

Four Farm Groups On Same Platform

LAWRENCE — Representatives of four farm organizations will appear at the same meeting here Wednesday to discuss the role of their groups.

The Lawrence Chamber of Commerce is sponsoring the 3:30 p.m. meeting at the Douglas County 4H grounds.

Speakers will be:

- For the Kansas Grange,

Floyd Reynolds of Fulton;
• For the Kansas organization of the National Farmers Union, Dwight Wilson of Topeka;
• For the Kansas Farm Bureau, president Ray Frisbie of McDonald;
• For the NFO, state director Don Evertson of Melvern.

John Vogel, a member of the Kansas House agriculture committee, will be chairman.

GRASS

& GRAIN

13th year no. 37

November 14, 1967

A New Wave Of Tariff Barriers?



Clifford
Hope

year which ended June 30th, 1966, 65 percent of our wheat, 36 percent of our milo, 41 per-

cent of our soybeans, 58 percent of our cattle hides and 37 percent of our tallow was exported. For the fiscal year ending last June 30th, the percentage figures were wheat 56, milo 39, soybeans 37, cattle hides 59 and tallow 40.

Kansas is in the forefront of the states which now benefit from agricultural exports and its people, both farmers and non-farmers, will suffer severe-

ly from an economic standpoint if government policies are adopted which would have the effect of curtailing foreign trade.

To be specific, during the 1966 fiscal year, the value of Kansas produced agricultural products which went into export amounted to 392 million dollars, making it the fifth highest state in that regard. Among the more important items in this total were wheat 253 million dollars, flour 20 million, feed 50 million and soybeans 16 million. The remainder consist-

ed of lard, tallow, hides and skins, meats, dairy products and other miscellaneous items. The total amount equals a third of the cash receipts from farm marketing in the state in 1965 and more than a fourth of the considerably larger cash receipts in 1966.

Next week I will point out how the maneuvering and log-rolling now going on in Washington by various special interest groups will, if successful, deal a serious blow to Kansas agriculture and to other important economic interests in the state as well.



Looking For Bin Room —
Raymond Carlson of Clay Center and Alfred John-

son of Morganville stand beside a huge bin of ear corn. That's last year's crop in the bin. The men were making way for the new crop coming in.

COWS
1100 @ 11.00
995 @ 10.95
1290 @ 12.90
1094 @ 10.94
830 @ 8.30
1460 @ 14.60
852 @ 8.52
1310 @ 13.10
1390 @ 13.90
1102 @ 11.02
1055 @ 10.55
882 @ 8.82
1120 @ 11.20
1166 @ 11.66
1405 @ 14.05
cows & clfs @ 21.00
cows @ 18.00

COMMISSION
PANY
St. Mar
Kan

Of Salin
WEEK
DAY
Cattle Only
starts at 11:00 a.m. Get
the order they are com
oks.

5 wf str 497 @
worth 5 bwf hfs 487 @
10 hol str 503 @
le 5 wf str 602 @
son 10 wf str 504 @
11 wf str 421 @

HOGS
12 mx hogs 220 @
14 red hogs 220 @
13 mx hogs 222 @
5 hamp hgs 211 @
10 mx hogs 207 @
18 ham hgs 220 @
22 mx hogs 208 @
16 mx hogs 219 @
11 mx hogs 217 @
32 mx hogs 233 @
18 mx hogs 291 @
25 mx hogs 257 @
4 mx sows 396 @
6 hmp pigs @
11 white pigs @
16 white pigs @
15 mix pigs @
30 white pigs @
30 mix pigs @

Rancher
MISSION CO.
on old US 40
Barn Phone
TA 5-0211 SALINA
Licensed

119 Cars In
One Pileup
Is this a record for a chain
reaction rear-end collision? On
Interstate 40 last week be-
tween Oklahoma City and
Tinker Air Field 119 cars
were involved in a chain-reac-
tion pileup. Injuries were min-
or, but it was a great week
for the body and fender per-
ple.

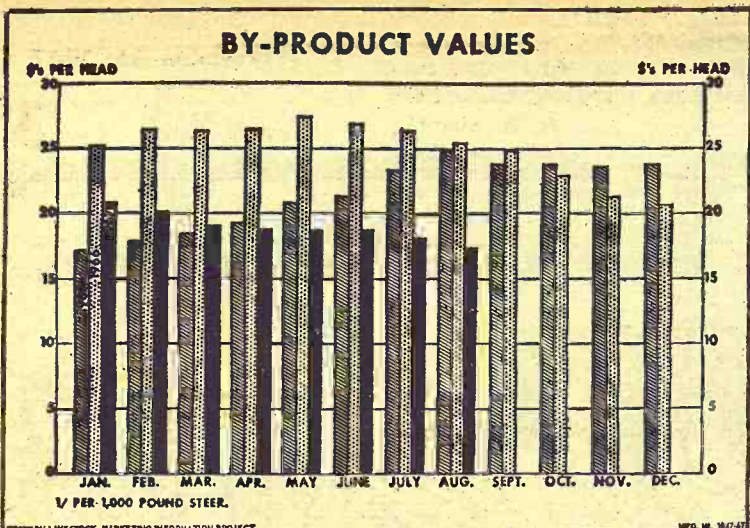

DECLINE LEVELING? — The estimated value of byproducts from a 1,000-pound choice steer may be leveling off after a long decline. At \$17.46, or \$1.75 per cwt., the August figure represented the lowest point reached since January 1965. Estimate for September was \$17.75, showing a slight improvement.

GRASS & GRAIN

The Mid-Kansas news weekly. Published each Tuesday at 1207 Moro, (Box 1009) Manhattan, Kansas, 66502 by

AG PRESS

Dean Coughenour

E. R. Woodward

Second class postage paid at Manhattan, Kansas.

Subscription: \$3 year

CIRCULATION 11,108

Dairy Industry Faces New Threat — 'Filled' Milk

The economically troubled U.S. dairy industry — still feeling the effect of oleomargarine's inroads on its once lucra-

tive butter market — now faces a threat to milk sales from an inexpensive new substitute.

Generally referred to as "filled" or "imitation" milk, the new product is being offered at prices several cents a quart below that of milk.

And like oleomargarine, the new milk uses vegetable fats in place of the more expensive dairy fats.

What to do about it is something the National Milk Producers Federation will debate at its convention in Miami Beach, Fla., Nov. 12-16.

Filled milk already is well established in Western states and making its way east. Its rising sales curve comes at a time when many dairymen claim inadequate milk prices are forcing them out of business.

Some dairy leaders want new laws barring sale of the product — just as efforts of this kind were used for years to limit sale of oleomargarine. Dairymen have lost the bulk of their butter market to oleomargarine despite such efforts.

The industry is in a sense contributing to the threat against it because the new product uses a low-cost dairy pro-

duct — skim milk — along with vegetable fats. Skim milk provides the needed calcium, minerals, and proteins.

There is talk of seeking government action to raise prices of the skim milk to a level which would take away the pre-

November 14, 1967

2

Grass & Grain

sent price advantage the new product has over fluid milk.

Pick-up racks

for any make or model pickup
Sturdy • Convenient • Practical

Mounted free on your truck at factory or shipped to you. Available in stock rack or fold-down combination.

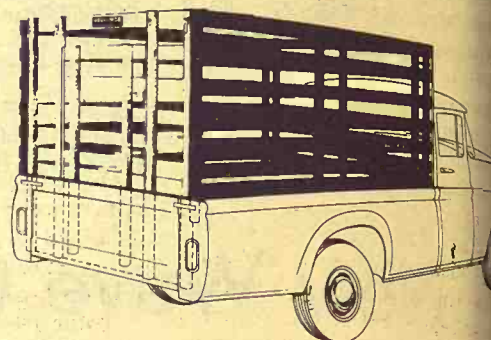

Fits all trucks. No bolt projections to injure stock. Top grade select kiln-dried lumber. Choice red or white. Fits precisely so pick-up endgate closes behind it. Sturdy oak stakes 63". Special height on order.

When Ordering Specify Make, Model, Size of Bed

HAUL-MOR, INC. valley falls, kansas • phone 945-3211

MCCULLOCH

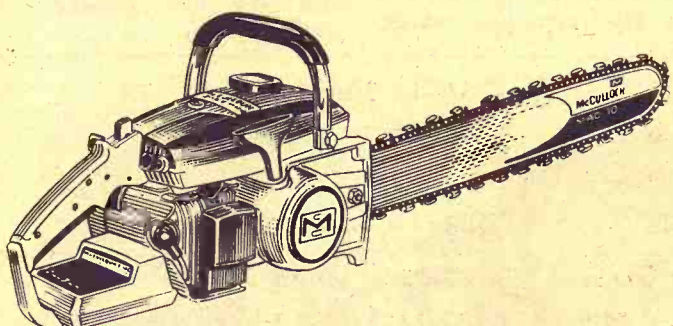

**BIG SAW POWER!
ELECTRIC STARTING!
MAC 5-10E**

Got an itchy finger? Touch a button—start this saw! Features built-in starter/generator/regulator. Self-charging. Portable. Get all McCULLOCH top features besides. Hurry!

MCCULLOCH

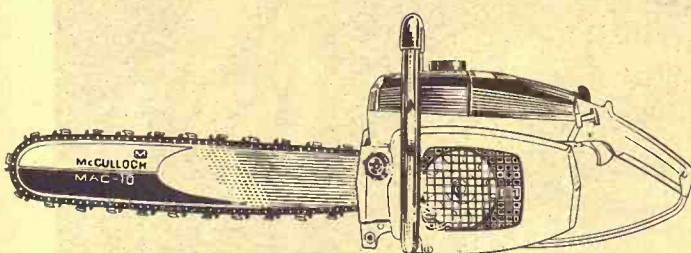

**EASIEST OF THE EASY STARTERS!
EXTRA SAFE, TOO.
McCULLOCH 2-10 AUTOMATIC**

Two fingers worth of pull . . . half the usual effort . . . is all it takes for fast starts with DSP—special compression release. Don't doubt it. See us demonstrate. Features automatic Safe-T-Start™—chain doesn't move when starting. Automatic chain-bar oiler. Lightweight—11½ lbs., less bar and chain.

W. W. SMITH & SONS
ME 2-3148 — Clay Center

WATERS HARDWARE
CE 8-3114 — Junction City

K-HILL ENGINE SERVICE
PR 8-2011 — Manhattan

VAHSOLTZ IMPL. CO.
TA 5-4521 — Salina

WASHINGTON IMPLEMENT CO.
EA 5-2301 — Washington

DUMMERMUTH IMPLEMENT CO.
HI 3-4476 — Marysville

TODD TRACTOR & EQUIPMENT CO.
DE 6-2133 Seneca or AV 4-2129 Sabetha

DAVENPORT EQUIPMENT CO.
LA 8-1151 — Osage City

YOUNG EQUIPMENT CO.
767-5018 — Council Grove

JORDEN IMPLEMENT CO.
CO 3-2041 — Abilene

CASE® MULTI-CROP COMBINES

Get Yours Now
FOR LATE HARVEST

& CASH FOR YOU

10/13/14-Foot Self-Propelled/2 and 3-Row Corn Heads



UP TO \$400 CASH THIS MONTH
To Buyers of any model Case Combine

Model No. 660 — Pays you \$250

Model No. 960 — Pays you \$300

1060 - 1160 - or 1660 Pays you \$400

Check mailed to you direct by the J. I Case Co.
WAIVER OF INTEREST ALSO APPLIES

These Case dealers are participating:

SALINA
Vahsholtz Impl. Co.

CENTRALIA
McBratney Impl.
Phone 857-3815

HEBRON, NEBRASKA
Ells Implement Company
Phone 768-6320

LINN
Kuhlman Motor Co.

MARYSVILLE
Brauchi Brothers

CHESTER, NEBR.
Grabau Impl. Co.

MARION
Longhofer Supply

CLAY CENTER
Porter Eqt. Co.
1121 Crawford

ME 2-3202

FARMERS OUTLOOK

L.H. Simerl

November 14, 1967

Grass & Grain

Surprise In Corn Carryover

The carryover of old corn this fall was far larger than had been generally expected a year ago. According to the USDA, stocks of old corn on hand October 1 totaled 817 million bushels — nearly twice as much as some market observers expected on the basis of figures available last fall.

The estimated carryover of 817 million bushels of old corn was only 3 percent less than a year before, but it was 60 percent less than the record carryover (2,016 million bushels) on hand 6 years ago.

Of this carryover, 176 million bushels is under resale price support loans and 139 million bushels is held by the CCC. This leaves about 500 million bushels of "free" corn — that is, corn in private hands.

The carryover plus the new crop (estimated at 4,717 million bushels in October) make a total supply of some 5,535 million bushels. This amount is 12 percent more than the supply available a year ago.

It now appears that the disappearance of corn during the last marketing year was 4,127 million bushels. That is 6 percent less than the record disappearance in the previous year, but is in line with the rising trend over the past 6 years.

The disappearance of corn seems likely to be around 4.2 million bushels in this marketing year. Such a rate of use and exports would leave about 1300 million bushels for carryover next fall.

Large amounts of this year's corn crop may be lost in the fields. This loss, plus unforeseen developments, could hold the carryover next fall to 1200 million bushels, or even less.

Sorghum, oats and barley. The carryover of sorghum grain was estimated at 245 million

bushels — 37 percent less than a year earlier. In October, the 1967 crop was estimated at 789 million bushels — up 10 percent from last year. Hence, the supply of sorghum grain totals 1,034 million bushels — down 7 percent from a year ago.

On October 1, the stocks of oats totaled 793 million bushels — down 5 percent from last year. Barley stocks were 378 million bushels — off 2 percent.

Total feed grains. The total supply of the four feed grains (corn, sorghum, oats, and barley) amounts to 206 million tons — 7 percent more than a year ago. The use and exports of feed grains is not likely to increase more than 2 or 3 percent, so the carryover stocks are expected to be larger next year.

Wheat. The stocks of wheat on hand as of October 1 were estimated at 1,565 million bushels. This amount is 9 percent more than a year before, but 20 percent less than the 5-year, 1961-65 average.

Apparently, the disappearance of wheat during the July-September quarter was around 415 million bushels — up 2 percent from a year earlier. Perhaps this increase was caused by

feeding more wheat to livestock. Export shipments probably were about 190 million bushels — 20 million less than during the same 3 months last year. Ex-

ports have been down because production in many other countries has increased since 1965.

L. H. Simerl
Univ. of Illinois



ON PURINA CATTLE STARTERS IN 24 HOURS

Your cattle can settle down to a full ration within the first 24 hours in the feedlot with Purina Cattle Starters. Nearly 500,000 did last year.

To finish on time, your cattle must get a good start. The difference a starting ration can make was shown in recent tests comparing Purina Cattle Starters #1 and #2 with stilbestrol to a starter without it. Cattle on Purina Cattle Starters with stilbestrol averaged 33% faster gain on 24% less feed.

If you're convinced the first 2 weeks in the feedlot are critical, try filling "green" cattle with hay and water, then put them on Purina Cattle Starter #1 free choice. A week later switch them to Purina Cattle Starter #2 to wind up a good start.

Stop by your Checkerboard store to talk about a feeding program for your next bunch of cattle.

- Bartlett Grain Co. CE 8-5134 Junction City
- Americus Grain Co. 884-3465 Americus
- Gorden Mark Elevator .. ME 2-3381 Clay Center
- Western Grain Mill 767-5933 Council Grove
- Flint Hills Feed & Grain PR 8-5322 Manhattan
- Farmers Union Feed Mill 437-2434 St. Marys
- Mor-Kan Elevator 349-2214 White City
- Reading Grain & Lumber AN 9-3842 Reading

Paper Back
Books
Largest Stock
In Town

25c - 35c
50c - 75c



University
Book Store

623 N. Manhattan Manhattan



FROM THE MAKER OF
**AMERICA'S NO.1
TIRE VALUES!**

**A Truck Tire
You Can
Trust**



COOPER

SUPER TRACTION TREAD
TRACTION TREAD

Special tread design,
extra deep for maxi-
mum all weather
gripping, pulling
power under any
road conditions.

What do you need
in tires?

You always save At.

FINK
TIRE SERVICE

Wamego, Kans. 456-2575

The sound of a voice...
that laugh you know so well...
some news you've been
waiting to hear...

These are the things
that make a
Long Distance call
mean so much

It's the next best thing
to being there. Try it and see.



Southwestern Bell



Come, Join The Hilarious Fun At



FURNITURE
and
APPLIANCE
Sedlacek's

FEATHER PARTY Sale

* YOU'LL BE TICKLED PINK BY THE LOW, LOW PRICES. . .
DELIGHTED WITH THE FABULOUS VALUES . . . PLEASED
WITH YOUR PURCHASE.

Sale Now In Progress - Ends Nov. 22

**Easy
Terms**

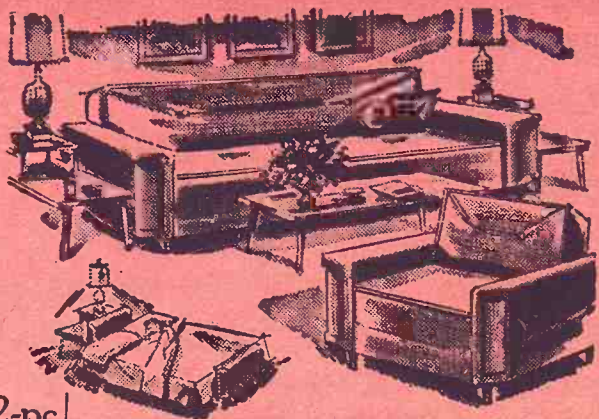

2-pc.

Double-Duty Living Room,

Smart slimline style, for your modern Decor. So-
fa opens in a wink to a comfortable bed for two.
\$159.95 Value

Thanksgiving Special

\$119.88



Carefree New 5-pc. Dinette

36-in. round, extends to 48" oval four foam pad-
ded chairs with washable Vinyl cover. Danish
\$99.95 Value Sedlacek's

\$69.88

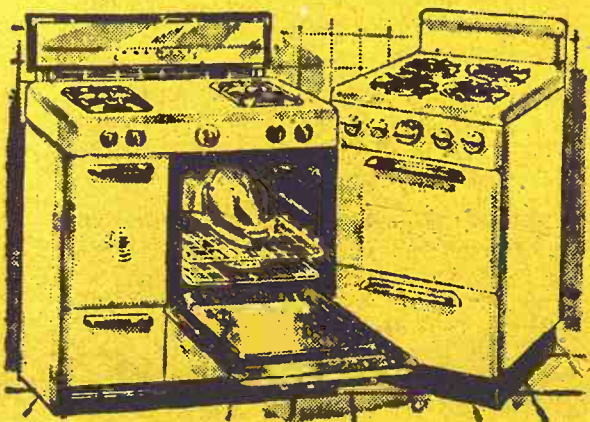

Famous Quality Gas Ranges in all sizes

Choice of sizes for every home
all with large ovens and Broilers
Tappan, Magic Chef, Eagle Hardwick

\$89.88 up



Modern
Extension Table
\$39.88



Dining Room Chairs
Prices
start at **\$7.88**



\$139.95
Value

Drop
Leaf
Table
4
Dining
Room
Chairs
109.88

Free Delivery

**within 200
miles**



Notice To The Public

To the customer who has never been at our Store. Our main store contains
30,000 sq ft. of Display area. Plus this we have 4 other large buildings load-
ed with carloads of furn. Appl. also on Display. The most fabulous store of
its kind in the entire Midwest.

BARGAINS IN DINING

The largest stock of dining room furniture you've
ever seen.

	Reg.	Sale
Dining room table with one leaf	\$79.95	\$39.88
Maple round table seats 4 to 6 people	\$89.95	\$59.88
Drop leaf table, 4 matching chairs	\$139.95	\$89.88
Solid Maple round extension table	\$109.95	\$89.88
Walnut china with sliding glass doors	\$149.95	\$109.88
Walnut round extension table		
with heat proof top	\$134.95	\$99.88
Walnut drop leaf table with 3 leaves	\$149.94	\$119.88
Dining room chairs with vinyl seats	\$12.95	\$7.88

Sedlacek's
Furniture & Appliance
HANOVER, KANSAS



New Salina PCA Quarters

SALINA — While interior work has not been completed, the staff of Salina Production Credit Assn. has moved into its new building on West Crawford two blocks west of Broadway. Curtis Syring, manager, will announce the date of the formal opening.

Salina PCA had occupied a building on North 9th with FLBA, which gave up the quarters when the district was merged with two associations.

To Remove Gum

To remove chewing gum from a rug, chair or even from a child's hair, rub the area vigorously with a piece of ice. The gum will harden and can be removed easily.

—Bobby Pin Holder

Save some of your prettiest lipstick cases. When the lipstick has all been used, clean the case well with a cleansing tissue and place one such case in each of your handbags to carry bobby pins.

To Poach Egg

To keep the white of an egg intact while poaching, first put a few drops of vinegar in the water then swirl the water into a funnel-like area for the egg.

Parasol Favors For Shower

To make a parasol favor for a bridal shower, gather a 9-inch length of nylon net, around a pipe cleaner. A pastel ball of cotton hidden under the net at the top can hold sachet. Bend the pipe cleaner to form a handle.

Quick Lunch

A quick, easy lunch, consisting of Barbecue Beans with Sausage, carrot slaw, rolls, mixed fruit and glasses of milk will meet with family approval.

To prepare the main dish, cook 1 pound of link sausage.

Pour off all but 2 tablespoons of the drippings. Add 2 cans (1 pound each) of barbecue

beans. Heat, stirring now and then. The recipe makes four to six servings.

November 14, 1967
Grass & Grain

5

If you can't say . . .

"We're finishing hogs out from \$10.50 to \$11.00 per hundred weight, total cost based on present grain costs."

...or...

"I'm saving \$1.50 to \$2.00 per head on finished hogs and bringing 45-pound hogs to market weight in only 95-100 days!"

...try Lasso Hog Supplement!

The remarkable figures above were taken from the records of one user of Lasso, the full feed ration. A starter, grower and finisher, Lasso provides a complete balance of vitamins, minerals, growth factor and Sunflower Brand Soybean Meal, nature's richest source of protein. The only place you can buy Lasso Hog Supplement is at Kansas Soya Products Company in Emporia. But, because you

buy directly from the mill, you enjoy a healthy savings on every pound. Use this power-packed 40% supplement in mixing your own feed or let us build the complete feed for you. Either way, Lasso Hog Supplement (medicated or non-medicated) can get you to market 15 to 20 days earlier than other hog supplements. For larger, earlier profits, get Lasso Hog Supplement now!

Lasso Hog Supplement, available only at

Kansas Soya Products Co., Inc.
Phone Dickens 2-7270
Emporia, Kansas



For Your Complete RECORD NEEDS

We have a complete line of everything:

Farm
Business
Personnel

Phone PR 6-4732

Manhattan
Typewriter Co.
217 S. 4th MANHATTAN



Something New
OUR NEW LOCATION
2 MILES EAST ON US 24
Manhattan

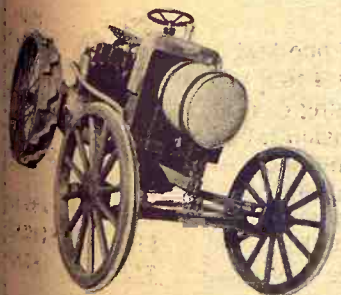

Something Old.

THE OLDEST ESTABLISHED FORD FARM MACHINERY DEALER IN THE AREA

We have completed our move from South 3rd St. in Manhattan to much larger and more convenient quarters on the highway. We think you will appreciate the better service we now are able to offer our customers. This is your headquarters for parts, sales and service for: Ford tractors and machinery; New Holland, Kewanee, Dempster, Papec and Viking.

BURNS-SALISBURY, INC.

Same Phone Number: PR 8-5731
On US 24 EAST OF MANHATTAN

7-dollar-and-cents reasons why GOOCH'S BEST STEER PREMA delivers maximum performance.



Investing in Gooch's Best Steer Prema buys you more than protein. These important extras both nutritional—and service are built into the Gooch Program.

1 Vivo-zyme — the enzymatic additive developed and cattle-proven by Gooch Research. Vivo-zyme available only in Gooch's Best has demonstrated it steps up gains — feed efficiency to return up to \$17 for each dollar of cost.

2 GBA-65 — this Gooch "know-how" for combining nutrients provides cattle the digestive aid to improve carcass finish through the Volatile Fatty Acid route.

3 Mono-Phos — the concentrated, highly available, most effective phosphorus for improving both rumen digestion and carcass quality.

4 Stilbestrol — Antibiotics — Guaranteed True Vitamin A — three musts for a feedlot supplement to do a top job of delivering fast, efficient gains.

5 Backed up by protein, vitamin, mineral nutrition cattle-proven through years of practical Gooch Research.

6 Performance proof that Gooch Steer Prema has measured up tops when put to the produce-or-else test by hundreds of farm and commercial feedyard operators.

7 Service Counselors along with Gooch Nutritionists who for no additional cost work hand in hand with cattle feeders applying up-to-date information as well as knowledge gained through years of cattle feeding experience.

In short, Gooch's Best Steer Prema is the complete feedlot supplement package — the one that provides cattle the essentials to feed in more margin plus service second to none.

GOOCH'S BEST

CK PROCESSING CO., INC.

2½ Miles East of Sale Barn

PR 6-9269

MANHATTAN

CLAY CENTER DEHYDRATING CO.

Telephone ME 2-3041

CLAY CENTER, KANSAS

OUR DAILY BREAD

— by G&G Area Cooks

Manhattanite, Mrs. A. W. Katz, Wins 'Daily Bread' Prize

The contest winner this week is Mrs. A. W. Katz, 2425 Anderson, Manhattan:

SMOTHERED HAM

- 1 thick (¾-inch) slice smoked or ready-cooked ham, center cut
- 2 cups bread crumbs
- 1 cup milk
- 1 cup brown sugar
- 24 whole cloves

Heat milk; soak bread in it. Cover ham with this then spread the brown sugar on top to cover. Stick cloves all through top of this dressing. Bake in slow oven, 325 degrees, until sugar and bread have browned and formed a nice topping.

Mrs. Harold Fritzson, R 2, Blue Rapids: "This is the time of year we always like Gingerbread. Our four children love it. The recipe page is the first thing I turn to after receiving Grass & Grain."

WESTERN GINGERBREAD

- 1½ cups sugar
- ½ cup shortening
- 1 egg
- 2 tablespoons molasses
- 1 tablespoon cinnamon
- 1½ teaspoons ginger
- ¼ teaspoon salt
- 1 teaspoon baking powder
- 1 teaspoon soda dissolved in 1 cup sour milk
- 1 teaspoon vanilla
- 2 cups flour

Mix sugar, shortening, egg, molasses and spices and beat well. Then add rest of ingredients and beat again. Put into a well-greased and floured 8x12-inch pan. Bake at 350 degrees for 35-40 minutes or until toothpick comes out clean. Serve warm with whipped cream or ice cream.

Mrs. Ted Cherry, Niles: "I took several of these coffee cakes to a Woman's Society convention to be used during morning coffee break. Several ladies asked for the recipe. I thought maybe a good way to pass it on would be through the Grass & Grain. I'm always looking for new ideas there."

COFFEE CAKE

- ½ cup butter or oleo
- 1 cup sugar
- 1 cup commercial sour cream or buttermilk
- 2 cups sifted flour
- 2 eggs
- 1 teaspoon soda
- 1 teaspoon baking powder
- ½ teaspoon salt
- 1 teaspoon vanilla

TOPPING

- ½ cup brown sugar
- ¼ cup white sugar
- 1 teaspoon cinnamon
- ½ cup chopped nuts

Pour half the batter into a 9x13-inch pan. Sprinkle with half the topping (candied fruit or raisins are good here, too).

Add rest of batter and cover with remaining topping. Bake in a 350-degree oven for 30 minutes.

Mrs. Leonard Hammes, R1, Seneca: "Have been wanting to try my luck for a long time by sending in some recipes for the Woman's Page. I have tried some of the recipes that have been in Grass & Grain and have liked them fine."

ICE BOX COOKIES

- Sift together:
- 4 cups flour
- 3 teaspoons baking powder
- ¼ teaspoon salt

- Cream:
- 1 cup butter or margarine
- ½ cup brown sugar

Gradually blend in 2 cups white sugar. Beat in 2 eggs and 3 teaspoons vanilla. Stir in 1 cup shredded coconut and 3 tablespoons milk. Add flour mixture gradually. Place dough in bowl with cover. Chill. Bake as needed in 400-degree oven 10 minutes. Drop dough from teaspoon onto ungreased cookie sheet. May be sprinkled with coconut or colored candies. Makes about five dozen cookies.

Helpful G&G area cooks have responded to a reader's request for a Kolache recipe. Two were printed last week and the third appears below. Since the recipes vary slightly, we decided to use all of them and let the lady who requested the recipe take her choice. — ed.)

Mrs. Fred L. Baxa, Sr., R1, Cuba: "I enjoy reading your page and all the recipes very much. I am sending one of my favorite Kolache recipes that I have used for years."

BOHEMIAN KOLACHES

- 2 packages active dry yeast

- 54 drawbar hp, 65 PTO hp (mfr. estimated max.)
- Hydrostatic All-Speed Drive provides any speed from 9 mph in reverse to 20 mph forward
- Gasoline, L.P. Gas, diesel engines
- Easy to drive, gets more work done
- New, accurate, easy-to-read speedometer

- ½ cup warm water (110 degrees)
- 2½ cups milk, scalded
- ¼ cup sugar
- 1 teaspoon salt
- ½ cup shortening, melted
- 7 cups sifted all-purpose flour
- 2 egg yolks

Soften yeast in water. Combine milk, sugar, salt, and shortening. Cool to lukewarm. Stir in 2 cups of the flour, beat well. Add eggs and yeast; mix well. Add enough of remaining flour to make a moderately stiff dough. Turn out on lightly floured surface; knead till smooth and satiny, about 10 minutes. Shape in a ball; place in lightly greased bowl. Cover, let rise in warm place till double, about 1½ hours. Punch down. Let rise again till double,

November 14, 1967

about 45 minutes. Cut off pieces of dough the size of a walnut. Place on greased baking sheets. Let rise 10 to 15 minutes. Press down in center of each bun to form a shallow cup for the filling, so the outer edge would be about ½ inch to the inner edge. Fill with one heaping teaspoon of filling. Return to warm place to finish rising. Bake in hot oven (400 degrees) 12 to 15 minutes, or till slightly browned. Brush with melted butter and remove to cooling rack. Fillings for Kolaches that can be used are the following: cottage cheese, prune, poppy seed, raisin, apricot, cherry, peach, pineapple, and strawberry.

7th Annual Grass & Grain Bonus Recipe Contest

All recipes submitted for "Our Daily Bread" between November 7 and December 11 will automatically be entered in the special "grand prize" contest. The winner will be announced in the December 26 issue.

The grand prize winner will be selected on the basis of originality & quality. Weekly winners will remain eligible for the special event.

The winner will be permitted to choose from several prizes to be announced next week.

- G.E. Immersible Electric Percolator (9-cup)
- Dominion Portable Electric Oven Broiler
- G.E. Dry, Steam & Spray Iron
- Sunbeam Dual Control, Full-Size Electric Blanket

CONTEST RULES:

1. All recipes submitted for "Our Daily Bread" between November 7 and December 11 will be eligible. Date of entry will be postmarked date.
2. Winning recipe will be selected on basis of originality, quality.
3. Grand prize winner may select one of several prizes.
4. Weekly prize winners will not be disqualified.

TO ENTER—

Pick the holiday recipe you want to submit.

Check to make sure all ingredients are included, measurements accurate and writing is legible.

Be sure your name and address are on the entry — not just on the envelope.

Please, send only one recipe at a time.

Mail entry to Woman's Page Editor, Grass & Grain, Box 1009, Manhattan, Kansas. Good luck!



Don't Tie Your Hands ... when you get a loan on land!

Get the freedom you need with a Land Bank loan. Freedom to pay in advance without penalty, freedom from high payments, and freedom from commissions. These and other freedoms are yours with a Federal Land Bank loan ... built-in freedoms which guarantee that your loan will meet your requirements in the future as well as today. So, don't tie your hands when you get a loan on land—see the manager of your local Land Bank Association. Ask him about mortgage protection life insurance, too!

IF YOU NEED TO EXPAND
SEE THE FLBA MAN IN YOUR COUNTY



HERINGTON

Office: 107 N. Broadway
Richard L. Worley
Serving Marion, Morris
and Dickinson Counties

MANHATTAN

Office: 6th and Humboldt
R. Stanley Parsons
Serving Pottawatomie, Riley,
Clay and Geary Counties

MARYSVILLE

Office: 211 South 10th St.
Allen L. Holeman, Manager
Serving Washington, Marshall
and Nemaha Counties

TOPEKA

Office: 1717 Gage Blvd.
Wm. H. Snyder, Manager
Serving Jackson, Shawnee
and Wabaunsee Counties

EMPORIA

Office: 115 West 5th
O. E. Roberts, Manager
Serving Chase, Coffey, Lyon
and Osage Counties



IHCC'S
FINANCE CHARGES
PAID FOR YOU
WELL INTO 1968!

This is the first big farm tractor with Hydrostatic All-Speed Drive, the drive that provides any speed from 9 mph in reverse to 20 mph forward ... change on the go, under load or with no load ... with no clutch ... and without touching the throttle.

Push the Speed Ratio (SR) control forward to move forward. The farther you push it, the faster the speed—from zero mph to 20 mph. To stop, just move the SR control back to zero mph and have smooth, safe, controlled stopping. To back up, move the control rearward into reverse ratio and pick any speed, zero to 9 mph in reverse.

That's all there is to it! No clutch to use. You're propelled by smooth IH hydrostatic power! At any speed from "9 below to 20 above."

Think of all the clutching and shifting you won't do

with Hydrostatic All-Speed Drive. Think of being able to maintain higher average speeds on every job by choosing the exact speed needed every time ... and changing speed any time, on-the-go. It follows that no matter what the crop or conditions, this Hydrostatic All-Speed Drive provides the ideal speed for getting the most out of both tractor and equipment.

And it's a pleasure to drive. So easy to operate that any driver will get more done—and actually enjoy doing it—with IH Hydrostatic Drive. Farmers who helped us test this tractor say there is just nothing like IH Hydrostatic Drive to speed the work and save wear and tear on the man. Skeptical? A few minutes behind the wheel will make a believer of you.

HERINGTON
Pioneer Service & Sales

MINNEAPOLIS
Chapman Impl. Co.

CLAY CENTER
Norquist's Inc.

ABILENE
Abilene Truck & Tractor

HANOVER
Hanover Impl. Co.

LEONARDVILLE
Kendall Garage

MARYSVILLE
Bruna Brothers

FALUN
Dauer Impl. Co.

COUNCIL GROVE
Macha-Revere

BELLEVILLE
Chapman's On US hwy. 81

WAKEFIELD
Auld Chevrolet

Purple P
Boost To

A flavorful boos
winter meals
made with
plums. The pl
with a cream
accented with
ger. Canned p
in French dres
the color an

Whether canned
up with ot
or fresh w
delicate flav
create tasty sa
canned purp
apple salads
Or for a di
cream dressing.
Plum Paradise S
nise salad that ne
red nut bread an
complete the m
paradise with
next luncheo

GEHL

GEHL now offer
grass and pa
These Clean-
model which
giant 144-inch
CC-6 The
Clean-Cut giv
more cutting
than the com
60-in. shredd
able in either
or pick-up m
GEHL is espec
in controlling
borer.

CC-12 One
Shredder is th
side of the ho
spreading with
an even wind
pull a disc beh

GEH

MARYSV
BRUNA IM

SALIN
LINDQUIST

WAMEGO
& TRACTO

Purple Plums Give Flavorful Boost To Winter Meals



A flavorful boost to your fall and winter meals is this fruit salad made with canned purple plums. The plums are stuffed with a cream-cheese mixture accented with curry and ginger. Canned pears, marinated in French dressing, complement the color and flavor of plums.

Whether canned purple plums team up with other canned fruits or fresh winter fruits, their delicate flavor blends in to create tasty salads. Try adding canned purple plums to fresh apple salads or fruit gelatins. Or for a different touch, fold pureed plums into a sour cream dressing.

Plum Paradise Salad is a full-course salad that needs only buttered nut bread and a beverage to complete the menu. Create this paradise with plums for your next luncheon.

PLUM PEARADISE SALAD

1 (1-pound, 13 ounce) can or jar purple plums
12 canned pear halves
½ cup French dressing
6 ounces cream cheese
3 tablespoons cream
¼ teaspoon curry powder
1 tablespoon chopped crystallized ginger
2 tablespoons chopped walnuts
crisp lettuce
toasted sesame seeds

Drain purple plums and pears. Pour French dressing over pears and chill. Soften cream cheese with cream. Add curry powder, ginger and walnuts. Pit plums and fill with cream cheese mixture. Arrange plums and drained pears on lettuce-lined plates. Sprinkle pears with sesame seeds. Makes six salads.

Reader Appreciates Help Given By G&G Area Cooks

The following letter was received from Mrs. Francis Moser of Hollenberg:

"Thanks a million for the set of nylon utensils I recently won in your Daily Bread contest. They are so very nice, and I'm sure I shall enjoy losing them.

"You might also be interested to know that, in response to my request for a Bohemian Kolache recipe I have already received two. One was from Mrs. Guthrie Manning of Manhattan; the other from Mrs. Ruth McMillan of Manhattan; the other from Mrs. Ruth McMillan of Home. Needless to say, they were very much appreciated. I am looking forward to receiving even more recipes and plan to try out all I receive.

"I think your recipe exchange page renders the G&G area cooks a valuable service by keeping us from getting in a rut with our meals. Thanks again."

Fashion Spotlight Shines On New Sweater-Dresses

The Classic Sweater has pulled a new-classic switch in "wool mark" knitwear.

An energetic new breed of fashion lends added verve and versatility to the ever popular sweater as knitting needles carry pure wool yarn to new lengths in creating the smash-hit sweater dress.

Around-the-clock interpretations of the sweater run from knee-skimming, turtleneck, turned-up, short-sleeve sport-about versions to mini-skirted crochet-styled after-five designs and full-length gowns lightly covered by cardigan-closed evening coats.

Performance is on the upbeat in knitwear of pure virgin wool as emphasized by new technical innovations, including machine-washability. The WB-7 process, developed by the Wool Bureau, is one of several successful techniques used in producing diversified lines of machine-washable, machine-dryable knit apparel. WB-7 is an oxidation process which arrests felting

and, in addition to retaining the natural hand of the fiber, in many instances, enhances its softness.

Another consumer-oriented dimension of importance to knitwear is the appearance of the "wool mark" quality label on fashions tested and approved in accordance with strict standards of quality control as "the world's best . . . pure virgin wool." The "wool mark" symbols — awarded by the Wool Bureau as a consumer's assurance that apparel carrying this label is of the finest quality pure wool obtainable — adds strength to the fashion gambit making any week fair game for "Sweater Week."

Prettier Bouquets

For prettier bouquets, use a crystal container to hold the flowers and add food coloring to the water so it will match the color of the blossoms.

More people empty Old Crow bottles than any other Bourbon.

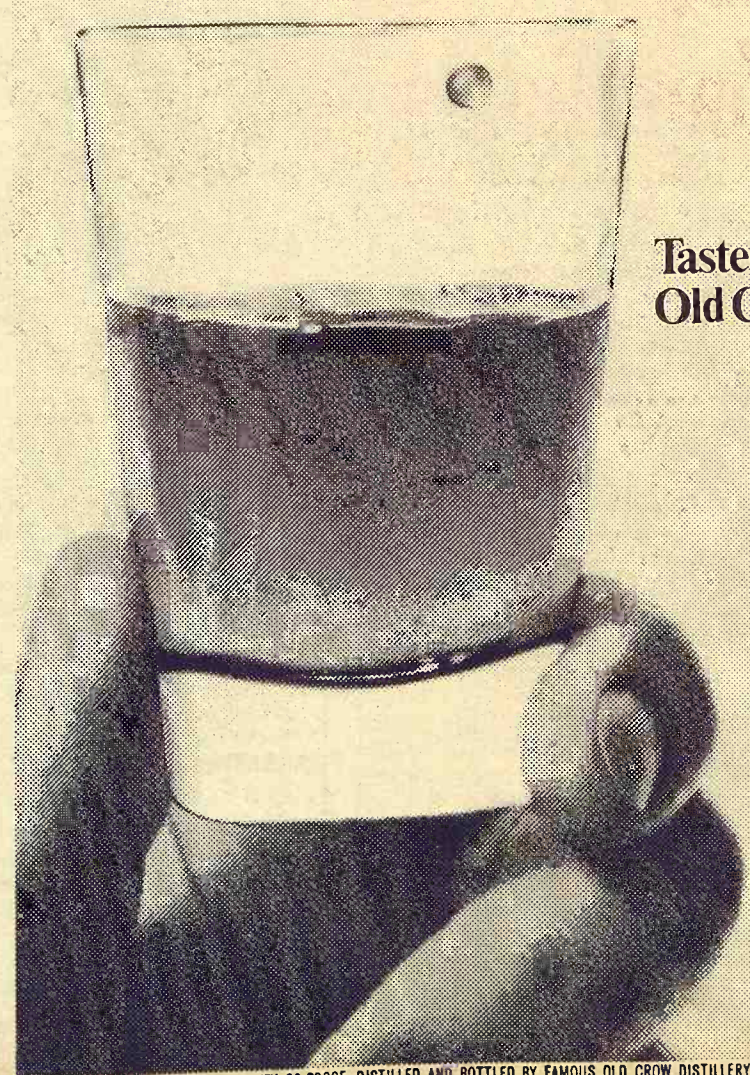

Tasted any Old Crow lately?

KENTUCKY STRAIGHT BOURBON WHISKEY 86 PROOF. DISTILLED AND BOTTLED BY FAMOUS OLD CROW DISTILLERY CO., FRANKFORT, KY.

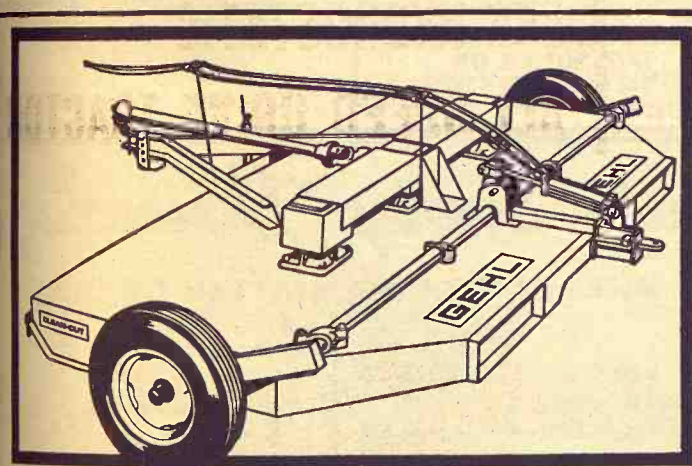

GEHL ROTARY SHREDDERS

Gehl now offers you two new rotary shredders for weeds, grass and pasture clipping as well as stalk shredding. These Clean-Cut Shredders are available in a 72-inch model which easily handles two rows of stalks and the giant 144-inch unit that cuts a full four rows.

CC-6

The handy 6-ft. Clean-Cut gives you 20% more cutting capacity than the conventional 60-in. shredders. Available in either pull-type or pick-up models, the Gehl is especially useful in controlling the corn borer.

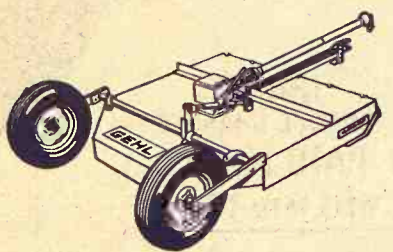

CC-12

One of the many features of the 12-ft. Clean-Cut Shredder is the "V" shield attached to the rear bottom side of the hood. With the "V" in place, you get perfect spreading with your shredding. Without it, you leave an even windrow. A heavy-duty hitch enables you to pull a disc behind the shredder.

Stop in soon. Ask to see the new Gehl Clean-Cut . . . the right move in rotary shredding.



Make us Prove it with a Demonstration!

- MARYSVILLE
BRUNA IMPL. CO.
- SALINA
LINDQUIST IMPL. CO.
- LINCOLN
RHODY & SONS, INC.
- WAMEGO
WAMEGO TRUCK & TRACTOR, INC.

- CLAY CENTER
TOBUREN IMPL. CO.
- VALLEY FALLS
VALLEY IMPL. CO.
- ABILENE
WISSING MOTOR CO.
- SENECA
SENECA IMPL. CO.
- HERINGTON
TRI-COUNTY SALES

MATTRESS & BOX SPRINGS

Specials Every Day
New Low Prices
Buy Direct

Also Complete Rebuilding
Service

Manhattan

Mattress Co.

414 S. 4th PR 8-5302

IMPLEMENT • TRACTOR
ITCO
PARTS • ACCESSORIES

Insulated brush jackets ... \$8.25
Montclair sport jackets \$12.85
Servius insulated rubber pacs ... \$13.45
2 buckle overshoes \$5.59
4 buckle overshoes \$6.09
5 buckle overshoes \$8.19
Tractor Comfort heaters \$36.95
Motor heaters, 850 watt .. \$7.59
Motor heaters, 1500 watt \$10.65
Tank heaters \$14.25
Battery chargers, 1 1/4 amp \$6.75
Battery chargers, 4 amp \$11.19
Battery chargers, 6 amp \$13.59
Battery chargers, 10 amp \$17.89
Hieberts mineral feeders \$39.95
Pond mills for ice free watering \$49.95
3 point rear blades, 7 ft. \$139.95
3 point post hole digger \$149.95
Air compressors \$89.95
Air tanks \$15.95
Continental rotary mowers on hand
Wilbeck chisels on hand
Headhunter livestock holding gates \$49.95

**HOLT
FARM SUPPLY**

Next To Sale Barn

MANHATTAN PR 6-7943

Penneys

HOME & AUTO CENTER

4th & Pierre

IN MANHATTAN

Your One-Stop Headquarters for all

**FOREMOST
Truck Mud & Snow Tires**

WINTERIZING NEEDS

Power Up With Foremost
Custom Big Power 12 Volt Battery



Phone
PR 6-9251

HOURS
Mon. & Thurs.
9:30 - 9:00

Other Days
9:30 - 5:30

ALSO SHOP
PENNEY'S
CATALOGS
PR 6-4711

\$14⁹⁵

With Trade
**GUARANTEED
30 MONTHS**

Group 24



**Foremost FULL STRENGTH
Anti-Freeze & Summer Coolant**

\$1³⁹

ONLY

PER GALLON
IN GALLON TINS
10c per gallon
Less in your container

**FREE PARKING ON OUR
LOT SOUTH OF
HOME & AUTO STORE**

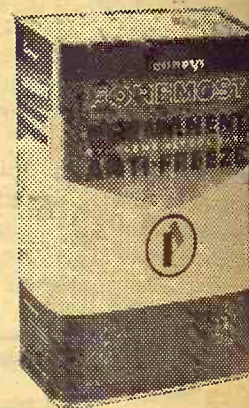

Manhattan Commission Co., Inc. Sale Every Thursday

2 1/4 MILES EAST OF MANHATTAN ON US 24

The run this last week was large, with consignments from a large area. We were very well pleased with the market, as we were expecting to sell cattle lower than the price that they were bringing. Buyers were at the sale from a large area and were bidding freely on all classes of cattle.

**SPECIAL CONSIGNMENT
THIS WEEK**

27 whiteface cows, 3-5 years old, to have spring calves. Bred to Hereford bull.

The following is a partial listing of last week's sale:

FAT CATTLE & FEEDERS

1 blkwhif steer 625 @ 26.25
6 whiface steers 657 @ 25.40
22 black steers 643 @ 25.00
9 blk&blkwhif sts 703 @ 24.50
5 blkwhif steers 646 @ 23.90
9 blk&blkwhif sts 703 @ 23.50
2 wfrdnk steers 768 @ 23.40
5 blkwhif steers 798 @ 23.40
30 whiface steers 990 @ 23.35
30 whiface steers 858 @ 23.00
3 whiface heifers 603 @ 22.80
2 whiface heifers 615 @ 22.80
6 whiface heifers 608 @ 22.40
28 mixd steers 843 @ 22.35
4 blkwhif heifers 648 @ 22.20
2 black steers 828 @ 22.10
3 whiface heifers 657 @ 22.10
8 mixed steers 869 @ 21.25
3 whiface heifers 900 @ 21.60

STEER CALVES

1 whiface steer 195 @ 34.00
2 whiface steers 308 @ 31.50
5 whiface steers 294 @ 31.50
1 blkwhif steers 255 @ 30.70
6 whiface steers 393 @ 29.90
6 whiface steers 444 @ 29.70
6 black steers 249 @ 29.70
6 blkwhif steers 369 @ 29.50
6 whiface steers 438 @ 29.10

HEIFER CALVES

16 black steers 344 @ 29.00
8 whiface steers 476 @ 29.00
3 whiface steers 227 @ 28.75
8 black steers 353 @ 28.60
2 whiface steers 335 @ 28.60
6 shthrn steers 469 @ 28.50
6 whiface steers 454 @ 28.50
11 whiface steers 487 @ 28.40
9 whiface steers 482 @ 28.40
10 black steers 431 @ 28.30
34 black steers 494 @ 28.30
6 whiface steers 411 @ 28.30
9 whiface steers 333 @ 28.30
2 whiface steers 493 @ 28.25
5 whiface steers 400 @ 28.20
3 whiface steers 468 @ 28.10
3 blk&blkwhif sts 498 @ 28.10
2 whiface steers 450 @ 28.00
2 whiface steers 468 @ 28.00
4 blk&blkwhif sts 464 @ 28.00
12 black steers 463 @ 28.00
25 blkwhif steers 557 @ 27.80
10 black steers 523 @ 27.80
3 whiface steers 458 @ 27.75
2 whiface steers 400 @ 27.70
11 whiface steers 579 @ 27.60
9 black steers 516 @ 27.50
11 whiface steers 567 @ 27.50
3 whiface steers 507 @ 27.40
4 blkwhif steers 554 @ 27.30
2 whiface steers 510 @ 27.20
8 blkwhif steers 505 @ 26.80
7 black steers 538 @ 26.70
13 whiface steers 475 @ 26.60
2 whiface steers 543 @ 26.50
3 black steers 540 @ 26.40
7 black steers 530 @ 26.10
4 blkwhif steers 549 @ 26.10
4 whiface steers 494 @ 26.10
4 whiface steers 543 @ 26.00
2 whiface steers 520 @ 26.00
3 whiface steers 593 @ 25.80
6 black bull 373 @ 25.80
4 black steers 510 @ 25.50
11 whiface steers 598 @ 25.30
3 whiface steers 505 @ 25.30
3 black steers 482 @ 25.10
2 whiface steers 598 @ 25.00
3 blkwhif steers 573 @ 24.20

8 whiface heifers 436 @ 25.80
2 whiface heifers 335 @ 25.75
2 blkwhif heifers 240 @ 25.70
6 whiface heifers 405 @ 25.50
5 whiface heifers 323 @ 25.10
4 whiface heifers 381 @ 25.10
3 black heifers 280 @ 25.00
2 whiface heifers 305 @ 25.00
17 black heifers 418 @ 25.00
4 whiface heifers 414 @ 25.00
5 whiface heifers 433 @ 24.90
8 blkwhif heifers 381 @ 24.90
6 whiface heifers 402 @ 24.80
4 whiface heifers 436 @ 24.75
9 black heifers 311 @ 24.70
15 blkwhif heifers 495 @ 24.60
6 blkwhif heifers 500 @ 24.60
3 blkwhif heifers 377 @ 24.60
9 black heifers 453 @ 24.50
6 whiface heifers 510 @ 24.50
3 whiface heifers 492 @ 24.50
4 whiface heifers 389 @ 24.90
8 whiface heifers 459 @ 24.40
6 whiface heifers 314 @ 24.25
12 whiface heifers 428 @ 24.25
6 black heifers 339 @ 24.20
2 whiface heifers 493 @ 24.10
7 black heifers 411 @ 24.10
6 whiface heifers 456 @ 24.10
4 blkwhif heifers 449 @ 24.10
6 whiface heifers 302 @ 24.00
8 whiface heifers 436 @ 24.00
4 black heifers 331 @ 24.00
4 black heifers 431 @ 23.90
2 whiface heifers 545 @ 23.90
6 blkwhif heifers 402 @ 23.75

2 black heifers 520 @ 23.75
6 blkwhif heifers 573 @ 23.60
3 whiface heifers 497 @ 23.40
2 whiface heifers 543 @ 23.30
2 whiface heifers 568 @ 23.30
5 black heifers 325 @ 23.25
10 blk&blkwhif hfrs 519 @ 23.25
6 whiface heifers 518 @ 23.20
13 blk&blkwhif hfrs 520 @ 23.20
13 black heifers 426 @ 23.10
3 black heifers 523 @ 22.50

BULLS

1 whiface bull 1625 @ 19.55
1 whiface bull 1325 @ 19.10
1 black bull 1230 @ 18.95

COWS

1 black cow 1015 @ 16.10
1 whiface cow 1025 @ 15.80
1 holstein cow 1470 @ 15.60
1 whiface cow 1095 @ 15.60
1 black cow 1060 @ 15.40
2 whiface cows 1200 @ 14.60
7 black cows 1009 @ 14.60
5 whiface cows 806 @ 14.15
1 red cow & calf @ 242.50
8 whif cows & calves @ 237.00
3 whif cows & calves @ 230.00
1 whif cow & calf @ 218.00
4 whif cows & calves @ 215.00

FOR ESTIMATES:

W. E. DUGAN ----- Alta Vista, 229-6430
JOE RAINE ----- Maple Hill, MI 3-2226
DON WELLS ----- Manhattan, JE 9-3744
MERVIN SEXTON ----- Abilene, CO 3-3449
C. J. WENTZ, bus. mgr. Manhattan, JE 9-5561

BARN PHONE ----- Manhattan, PR 6-4815

Consignment Reports
WIBW radio 6:30 A.M. Thursdays
WIBW-TV 12:15 Noon Wednesdays

**BUYING
FAT HOGS**

We buy fat hogs daily at the Manhattan Commission Co., Inc., sale barn. We buy direct with no commission to the seller.

BUYING HOURS:
Mondays thru Fridays
8 a.m. to 4 p.m.
Saturdays 8 a.m. to 2 p.m.
Manhattan PR 6-4815

**WE ARE ALSO BUYING
FAT HOGS AT THE
W. E. DUGAN YARDS
ALTA VISTA
SATURDAYS
8 a.m. to 3 p.m.**

Phone Alta Vista 229-6430
or Manhattan PR 6-4815

**AT ALMA & ESKRIDGE
EVERY WEDNESDAY**

From 8 a.m. to 1 p.m.

Please do not bring hogs in for sale on Thursday afternoon, as we will be having large runs of cattle and you might not be able to unload, and they will get hot on you.

For information call the barn in Manhattan, PR 6-4815. In Alta Vista, W. E. Dugan, 229-6303. Or you may call Joe Raine at Maple Hill MI 3-2226 or Eskridge Yard 449-2347.

**The Manhattan Commission
Co., Inc.**

MANHATTAN, KANSAS

East On US 24



Auctioneer: Joe Raine

NEEDS

Foremost
2 Volt Battery

RY GUARANTEE
mis (not merely discharges)
not 90 days - a free repair
90 days but within the speci-
cally shown, we will replace the
only for the period of owner-
will be based on the current
trade in at the time of return,
a stated months of guarantee.

STRENGTH
Summer Coolant



Thursday
ATTAN ON US 24

BUYING
FAT HOGS

we buy fat hogs daily
the Manhattan Commission
Inc., sale barn. We
direct with no commission
e seller.

BUYING HOURS:
Mondays thru Fridays
8 a.m. to 4 p.m.
Saturdays 8 a.m. - 2 p.m.
Manhattan PB 6483

WE ARE ALSO BUYING
FAT HOGS AT THE
W. E. DUGAN YARDS
ALTA VISTA
SATURDAYS

8 a.m. to 3 p.m.
Phone Alta Vista 22940
or Manhattan PB 6483

AT ALMA & ESKRIDGE
EVERY WEDNESDAY

From 8 a.m. to 1 p.m.

lease do not bring hogs
r sale on Thursday after-
noon, as we will be har-
son runs of cattle and
right not be able to un-
d they will get hot on
For information call
In Manhattan, PB 6483
In Alta Vista, W. E. Dugan
9-6303. Or you may call
at the time of sale at
26 or Eskridge Yard 44

KFB Names
'10 Top Women'

The 10 "Woman Leaders of
the Year" as named by the Kan-
sas Farm Bureau at its annual
meeting were these women:
Mrs. Jos. Atwood, Topeka
Mrs. Harley Lyons, Overbrook
Mrs. Lyle Meyer, Chanute
Mrs. Russell Jacob, Emporia
Mrs. Herman Cott Jr., Clay Cen-
ter
Mrs. Don Haresnape, Lebanon
Mrs. Fred Loseka, Gem
Mrs. Dale Otte, Larned
Mrs. Cora Drake, Ulysses
Mrs. O. A. Karr, Wichita

Commission
Co., Inc.
MANHATTAN, KANSAS
East On US 24

Joe Raine

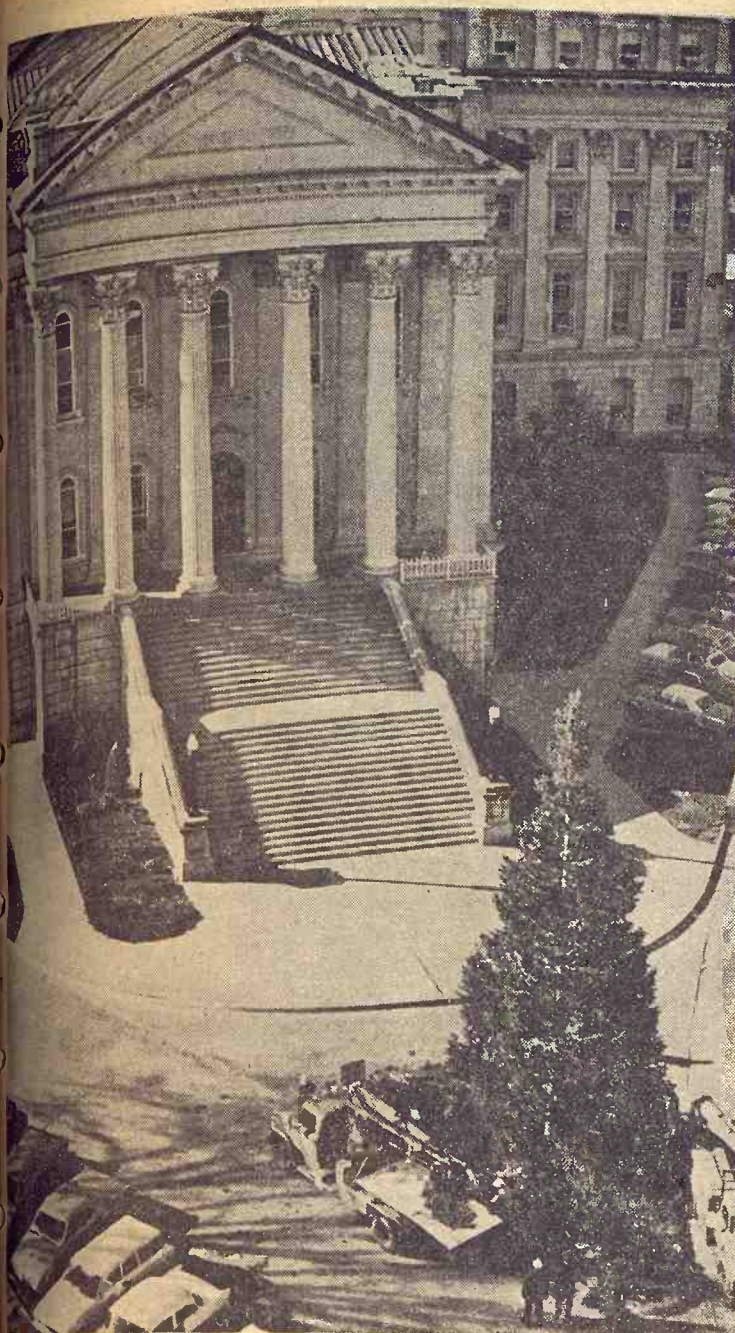

Ready For Christmas

Most G&G area towns set up Christmas decorations right after Thanksgiving, but many stores already have ornaments up. Ready a little early too is the State of Kansas. Here workmen set up a 48-foot Christmas tree at the east entrance of the Statehouse. The white fir tree was bought from the Santa Fe National Forest north of Las Vegas. The tree will be lighted November 23.

What To Do With Immature Sorghum

What is the best way to utilize late, immature grain sorghum? Many Kansas farmers are asking that question this fall.

If most of the grain has turned color, it should be left for grain, suggests a Kansas State University farm management economist.

Hal D. Byarlay points out that this grain will freeze dry and have fair to good feeding value.

If most of the grain is still green, however, silage is your best alternative, he says. Animals that could best utilize this immature milo as pasture would be feeders that are nearly on full feed.

There would still be enough grain in the heads to cause digestive problems and founder cattle that were not used to a liberal grain ration, he explains. Immature grain sorghum silage is not as satisfactory as

good forage sorghum silage because of a high water content and low grain content.

However, research at the Hays Experiment Station indicates that the performance of calves fed sorghum silage is directly related to the grain content of the silage.

Silage high in grain also has a high dry matter content. So it is not known which factor, grain or dry matter, contributes more to improved silage feeding value.

Immature but heavily seeded grain sorghum should make fairly good silage this fall if the moisture is allowed to get down to about 67 per cent before the crop is ensiled.

This may mean letting some of the most immature milo stand until it freezes before ensiling. Frozen silage will be better than silage put in too green.

Utah Loses Cholera Status

Utah has lost its status as a "hog cholera free" state. Three recent outbreaks caused the change. Utah had been one of nine states to have the "free" status.

The standards provide that a state can maintain its "free" status as long as it experiences only primary outbreaks — that is, confined to one farm. But if an outbreak occurs and other outbreaks within the state are traced to it, that state loses its "free" status and must go for a least one year without a confirmed outbreak to again qualify as "hog cholera free."

Farm Index 10% Below A Year Ago

Prices received by Kansas farmers at mid-October were a little lower than a month earlier and considerably below those in October last year, according to the Kansas Crop and Livestock Reporting Service.

On October 15, the index of prices received by Kansas farmers was 223 per cent of the 1910-14 base period compared with 226 at mid-September and 246 at mid-October 1966.

Price declines from a month earlier were substantial for sorghum grain, corn, hogs, eggs and turkeys, while beef cattle and soybeans were down slightly.

Small price increases were noted for small grains, hay, seeds, sheep, lambs and milk cows.

The crop index was 160 per cent of the 1910-14 base at mid-October, up 1 point from a month earlier but 27 points below a year earlier.

The wheat price at \$1.35 per bushel was 2 cents above September but 24 cents below October last year.

Corn averaged \$1.03 per bushel, 7 cents below mid-September and 23 cents below a year ago.

Oat prices averaged 75 cents per bushel, up 2 cents from the previous month but 1 cent below the same date last year.

Barley at 97 cents per bushel was up 1 cent from September but 3 cents below a year ago.

Sorghum grain at \$1.65 per cwt. was down 15 cents from September and 11 cents below October 1966.

Soybeans averaged \$2.39 per bushel, 5 cents below mid-September and 31 cents below a year earlier.

PRICES RECEIVED BY FARMERS	Oct. 15 1967	Sept. 15 1967	Oct. 15 1966
Wheat, bu-----	\$ 1.35	1.33	1.59
Corn, bu-----	\$ 1.05	1.10	1.26
Oats, bu-----	\$.75	.73	.76
Barley, bu-----	\$.97	.96	1.00
Rye, bu-----	\$.94	.93	.97
Sorghum Grain, cwt--	\$ 1.65	1.80	1.76
Soybeans, bu-----	\$ 2.39	2.44	2.70
Alfalfa Hay, ton----	\$ 21.00	20.50	25.00
Prairie Hay, ton----	\$ 15.50	15.00	18.50
Alfalfa Seed, cwt----	\$ 29.50	28.50	24.00
Red Clover Seed, cwt--	\$ 25.00	23.50	23.50
Sweetclover Seed, cwt--	\$ 5.40	5.00	6.00
Hogs, cwt-----	\$ 17.80	18.90	20.60
All Beef Cattle, cwt----	\$ 22.10	22.70	22.20
Cows, cwt-----	\$ 16.20	16.00	16.60
Steers & Heifers, cwt----	\$ 23.70	24.30	23.60
Calves, cwt-----	\$ 25.00	25.00	24.90
Sheep, cwt-----	\$ 5.40	5.10	5.90
Lambs, cwt-----	\$ 21.50	21.30	22.30
Wool, lb-----	\$.35	.36	.42
Milk Cows, each-----	\$255.00	250.00	235.00
Milk (Wholesale), cwt--	\$ 15.10	4.90	5.15
Butterfat, lb-----	\$ 61.00	61.00	61.00
Chickens, live, lb-----	\$ 6.9	7.1	7.8
Eggs, dozen-----	\$ 19.6	21.4	31.2
Turkeys, live, lb-----	\$ 17.0	19.0	22.0

PRICES PAID BY FARMERS FOR FEEDS	Oct. 15 1967	Sept. 15 1967	Oct. 15 1966
Cottonseed Meal (41%), cwt-----	\$ 5.20	5.10	5.29
Soybean Meal (44%), cwt-----	\$ 4.95	5.00	5.60
Bran, cwt-----	\$ 3.00	2.95	3.05
16% Dairy Feed, cwt----	\$ 3.75	3.75	3.75
Dairy Ration **, cwt----	\$ 2.90	3.00	2.74
Poultry Ration **, cwt----	\$ 3.06	3.03	3.17

FEEDING RATIOS	17.3	17.2	16.3
Hog-Corn-----	21.0	20.3	22.3
Butterfat-Feed-----	11.76	1.63	1.86
Milk-Feed-----	6.4	7.1	9.8
Egg-Feed-----			

* Preliminary.
** Based on average prices for commercial feeds and value of grains in a composite ration.

INDEX NUMBERS - PRICES RECEIVED BY FARMERS (1910-14 = 100%)	223	226	246
All Farm Products-----	160	159	187
All Crops-----	158	156	186
Food Grains-----	171	183	195
Feed Grains-----	207	202	249
Hay-----	295	303	358
Livestock & Products-----	347	358	307
Meat Animals-----	304	296	307
Dairy Products-----	103	112	156
Poultry & Eggs-----			
Parity Index-----			
Parity Ratio **-----			
Adj. Parity Ratio ***-----			
* Prices Paid, interest, taxes and wage rates.			
** Prices Received index as percent of parity index.			
*** The Adjusted parity ratio is based on estimated cash receipts from marketings & estimates of Government payments for the current calendar year provided by The Economic Research Service.			

BIGHAM HEADS POLLED SHORTHORN ASSN.

Leonard Bigham has been elected president of the Kansas Polled Shorthorn Assn. Other officers are Bill Scott, Ransom; Milton Nagely, Abilene; Earl Fieser, Norwich; John Reese, Langdon; and Carol Reynolds, Cuba.

The Livestock and livestock product index at mid-October was 295, down 8 points from September and 17 points below a year ago. The meat animal price index on October 15 was 347 compared with 358 in both September and October 1966.

Hog prices at \$17.80 per cwt. were \$1.10 below September and 10 cents below a year ago.

Steers and heifers at \$23.70 per cwt. were down 60 cents from the previous month but 10 cents above October last year. Calves averaged \$25.00 per cwt., unchanged from September but 10 cents above last year.

The dairy products index was

304, up 8 points from September but 3 points below the same date last year.

The preliminary wholesale milk price at \$5.10 per cwt., was up 20 cents from September but 5 cents below a year ago. Egg prices average 19.6 cents per dozen, 1.8 cents below September and 11.6 cents below a year ago.

Chicken prices averaged 6.9 cents per pound, .2 cent below last month and .9 cent below last year.

Prices paid by Kansas farmers for protein supplements were mixed from a month earlier while complete feeds were unchanged to lower.

'Soy Fibers No Threat To Pork Chop'

AMES, Iowa — "The genuine pork chop is here to stay and will receive little competition from imitation meats now on the market," said John R. Harvey, associate editor, Successful Farming magazine, Des Moines.

In a speech to the Future for Pork Conference on the Iowa State University campus, Harvey described the use of synthetic products as substitutes for natural foods.

"This is an age of synthetics," Harvey said. "Man is effectively producing artificial leather, milk and even hair."

He said several firms are manufacturing "meatless meats" that closely parallel the real thing in color, texture, cookability and taste.

"I recently conducted research on the no-animal-fat meats and was surprised that even some 'professional tasters' could find no difference between certain samples of real and synthetic meats," he added.

Most artificial meat now on the market is made primarily from spun soybean fiber. Artificial color and taste are added in various quantities depending on the type of meat being imitated.

The synthetic products are used primarily in hot dogs, sausage, sandwich meat, meat loaf and "TV" dinners. Thus far little success has been attained in producing a synthetic beef steak or pork chop.

Harvey pointed out that vegetable fat meats have certain advantages including low fat content, no bone and no skin.

Their primary disadvantage is cost of production. Presently artificial meats are considerably more expensive than real meats.

The speaker explained that producers of these products re-

ceive most of their revenue from the 50 million Americans who for various reasons do not eat meat all the time.

Harvey predicted that more soy products would be used as extenders and binders in future sausages and sandwich meats; some restaurants and hospitals looking for quick and easily prepared meals will increase use of "meatless meats"; artificial meat sales to non-meat-eating people will increase; new soy products not resembling meats will evolve; and very few families presently eating meat will switch over to artificial meats.

Farm-City Week

Governor Robert Docking has proclaimed the week of November 17 through November 23 as Farm-City Week in Kansas, and a number of G&G area communities are planning activities in observance of the event.

John Miller of the Topeka Chamber of Commerce, Chairman of the Kansas Farm-City Week Committee, says that tours, speeches, panel discussions and a variety of other activities have been planned in numerous Kansas communities.

This will be the thirteenth annual observance of Farm-City Week, which is an international observance aimed at promoting better understanding between farm and city residents. Last year's observance involved the active participation of more than 12,000 communities in the U.S. and Canada.

COW POKES

By Ace Reid

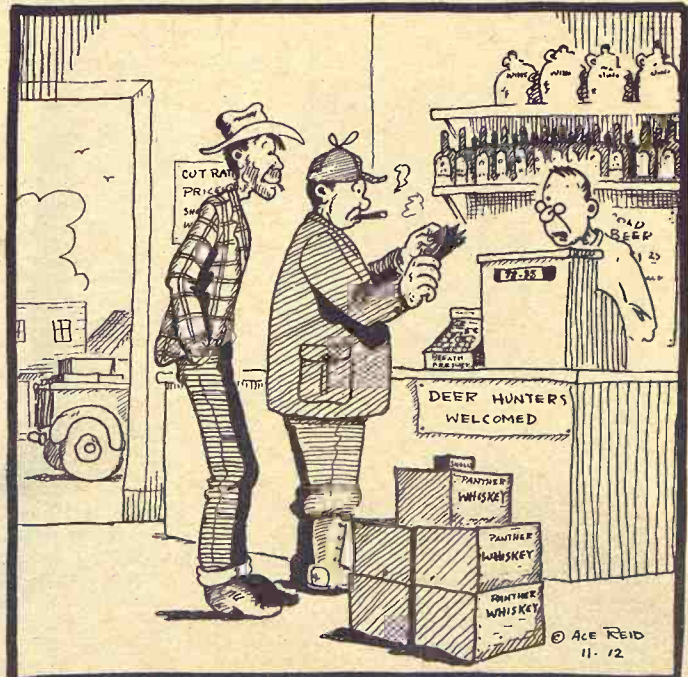

"Wul, boys, I guess you have all yore huntin' necessities... five case of whiskey and a box of shells!"

Salina Horse Sale Tops At \$500

SALINA — A Quarter Horse consignment auction here October 20 topped with a \$500 bid, a 3-year-old gelding from Duane

Walker of Canton selling to Christie Seabee of Salina.

In all, 44 head were sold by auctioneers Roger Johnson and Bob Perry, with the top 10 averaging \$376 and the top 25 \$259. Johnson said, "There was a good demand for the well bred, well broke horses, with some of the 1967 colts lacking sale condition and selling at

what looked like bargain prices. Many of the colts sold right on pasture."

The second top seller, also a 3-year old gelding, consigned by Vern Walker of Abilene, brought \$470 from Walter Kohrs of Geneseo.

The top selling mare, a 5-year old with colt at side and bred back to Bar Cliff, sold for \$310

to Bernard Ireton of Salina. Duane Walker of Canton was the consignor.

A 9-year old mare consigned by Joe Fairbank of Wichita brought \$300 from Slim Smith of Edwardsville.

The top-selling yearling, a bay filly consigned by Mike Henderson of Abilene, brought \$255 from W. L. Horner of Larned.

10

Grass & Grain

November 14, 1967

The top selling 1967 colt, sold by Dale Bair of Canton, brought \$195 from Bob Noack of Clay Center.

Bernard Ireton of Salina was sale manager.

Same Old Taylor. Some new bottle!

Our old bottle looked a lot like some other Bourbon bottles.

So now we've got a

new one.

Now our bottle's not like anybody else's. Our Bourbon never was.

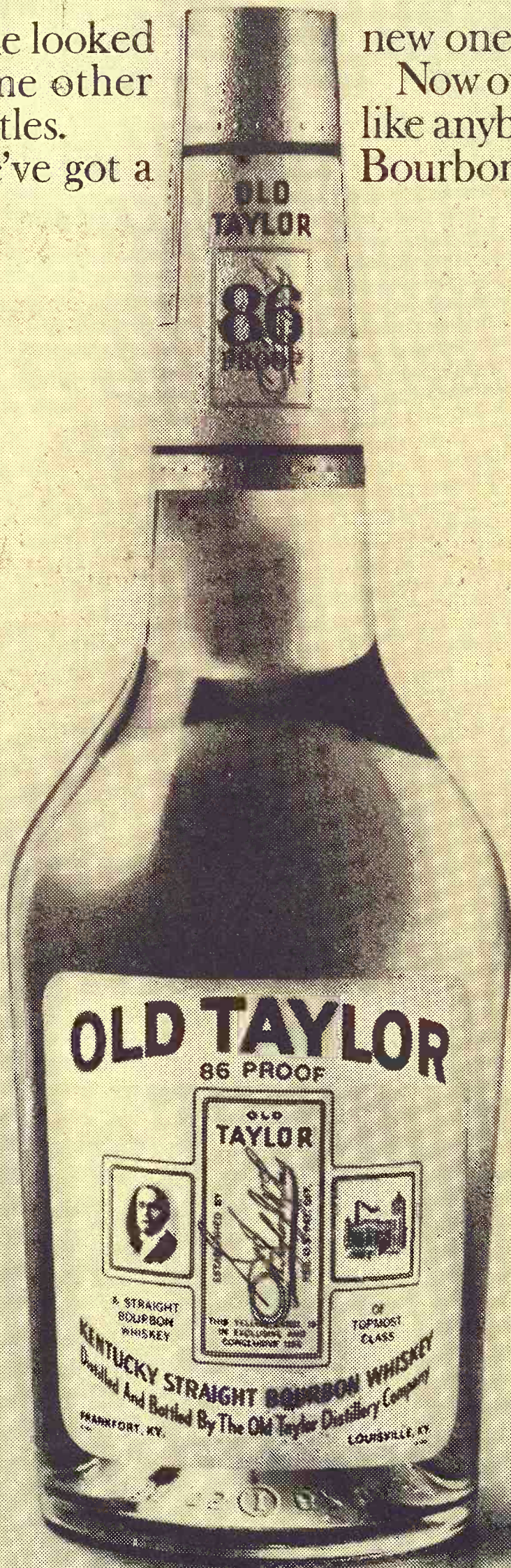

Salina's The West just last week Located south fluorescent lan

Polled He

HUTCHINSON well, the annual Hereford Associ sale finally and as buyers and became scarce. Total sales re \$5,735 for the females which v competition in th ribbon show Tu The 21 bulls to with an average per bull. With a total o



Johnny Says

Our preacher preach if he di watch what he sa

N SA DU fr H FAL

1 O re 10 of 2 In or cr fit hy 3 By be

SEE YOU

THE FOR N

The top selling 1967
by Dale Bair of Center
\$195 from Bob Noack
Center.
Bernard Iretom of Salina
sale manager.

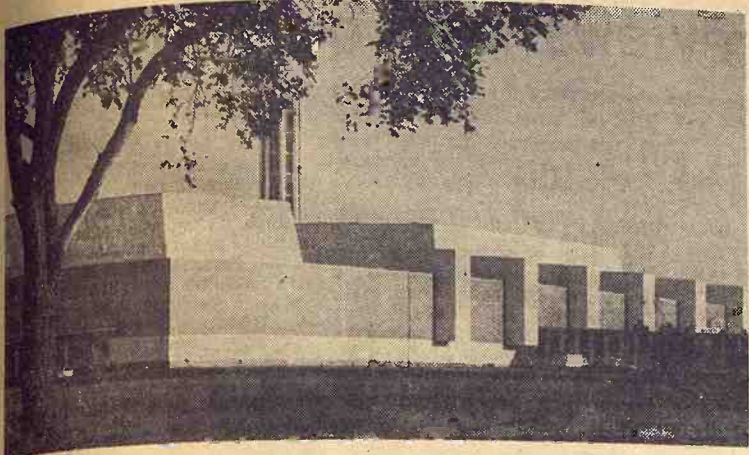

Salina's New Plant

The Westinghouse plant at Salina was formally dedicated just last week altho it has been in production for several months. Located south of Salina, the plant is used for the manufacture of fluorescent lamps. Employment at full capacity will be 100.

Polled Hereford Sale Tops At \$2000

HUTCHINSON — Starting well, the annual Kansas Polled Hereford Association blue ribbon sale finally sagged to an end as buyers and quality bulls became scarce.

Total sales receipts were \$15,795 for the 21 bulls and 5 females which were sold after competition in the annual Blue Ribbon show Tuesday morning.

The 21 bulls totalled \$14,170, with an average price of \$675 per bull.

With a total of \$1,625 for the

five females, buyers paid an average price of \$325.

The highest priced bull sold was the grand champion owned by John Lewis and Sons, Larned, which sold for \$2000. It was purchased by Bryan and Judy Morton of Altoona.

The reserve champion bull, also owned and shown by John Lewis and Sons, was auctioned off for \$1100 as auctioneer Gene Watson briskly chanted the fast rising bids.

The reserve champion was bought by Robert Ehrlick, Marion.

Bred and consigned by Elton Fischer, Seward, the grand champion female, a summer yearling heifer, was sold to Ernest Schneider, WaKeeney, for \$375.

The reserve champion, also owned by Fischer, a half sister to the champion, went under the gavel to William Myers, also of WaKeeney, for \$325.

Most of the top sales were made by the Polled Hereford breeders to cattlemen with registered Polled Hereford herds.

As the last few bulls entered the sales ring, only a few buyers remained in the stands.

With prices dipping below \$300 and some on down below \$200, exhibitors waved the low bids aside and led their bulls back out of the ring, refusing to accept buyers' offers.

Some decent bulls, although not of quality breeding, received bids below slaughter prices.



Johnny Kaw
Says:

Our preacher could really preach if he didn't have to watch what he says.

NOW SAVE 10% DURING

frontier HYBRIDS FALL FESTIVAL

- 1 Order your sorghum and corn requirements now and save 10% under regular cost. This offer expires Dec. 31, 1967.
- 2 In addition to saving 10% by ordering now, you gain increased yields and added profits when you choose Frontier hybrids.
- 3 By ordering now, you get the best choice of varieties.

SEE YOUR LOCAL FRONTIER DEALER NOW!
Or Write

THE BOWMAN SEED CO.
CONCORDIA, KANS. 66901
FOR NAME OF YOUR CLOSEST DEALER

No Worry Over Farm Debt

The Agriculture Department predicts that the farm debt, now at a record high level, will continue to increase in the years ahead.

The agency says it is not as worried over the rising agricultural indebtedness as are some farm leaders, economists and business leaders.

During 1966, the last full year for which information is available, farm assets increased 5 per cent to a record high of \$269.5 billion. But agricultural debts increased 10 per cent to a peak of \$45.7 billion.

"In 1966, as in other recent years," a department report says, "it appeared that further growth in total farm debt provided part of the financing needed by farmers to enlarge sizes, efficiencies, and incomes of their farms."

"Purchase of farm units to enlarge existing operations continued to dominate the real estate market; many units were also enlarged by renting additional acreages."



FARM & RANCH LOANS

Q. Does the borrower receive any return on his stock?

A. Each share of stock entitles the holder to a share of the earnings of both the Land Bank Association and the Federal Land Bank when earnings permit.

R. STANLEY PARSONS, Mgr.

SEE ME AT

604 HUMBOLDT PR 8-2971

Res. Phone PR 6-9044

MANHATTAN

Open Mon. through Fri.
8 a.m. to 5 p.m. (closed 12-1)

Branch Offices: CLAY CENTER & JUNCTION CITY

Federal

LAND BANK Assn. of

MANHATTAN

Serving Clay,
Geary, Pottawatomie & Riley counties.



NOW . . . YOU CAN ORDER HIGH PROTEIN

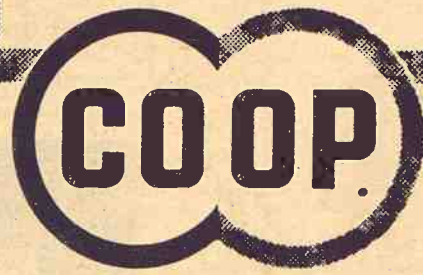

PROTEIN BLOCKS

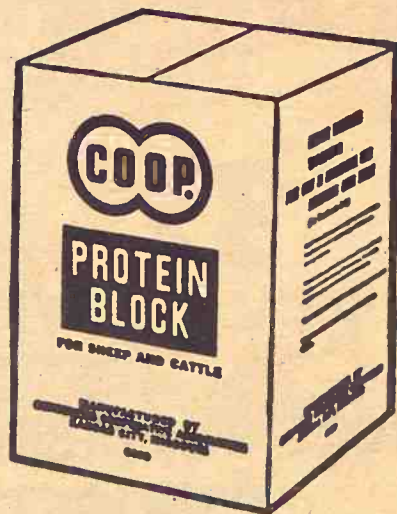

CO-OP Protein Blocks are ideal for on-ground feeding. CO-OP Protein Blocks supply your animals with a high concentration of protein (39%), carbohydrates, vitamin A and minerals. All you do is put them on the ground. Cattle find them quickly. Cattle do well, look good and gain fast even on late summer pasture or fall cornstalk feeding with highly palatable CO-OP Protein Blocks.

LABORATORY
TESTED . . .
AND
FEEDLOT-
PROVEN

Greenleaf Farmers Co-op Elevator Assn.
Greenleaf-Linn
Washington

Abilene
Abilene Co-op Assn.
Abilene CO 3-1660

Junction City
Farmer-Stockman Co-op Assn.
Council Grove
Junction City CE 8-4158

Carlton
Farmers Union Co-op
CARLTON
TELEPHONE 31

Manhattan
FARMERS Cooperative Assn.
Manhattan-Alta Vista
Westmoreland-Onaga

Alma
Farmers Union Co-op
Alma Ph. 765-3612
Eskridge Ph. 449-2291

Clay Center
FARMERS Union Co-op
Clay Center-Bala
Miltonvale-Leonardville

St. Marys
Farmers Union Co-op
Business Assn.

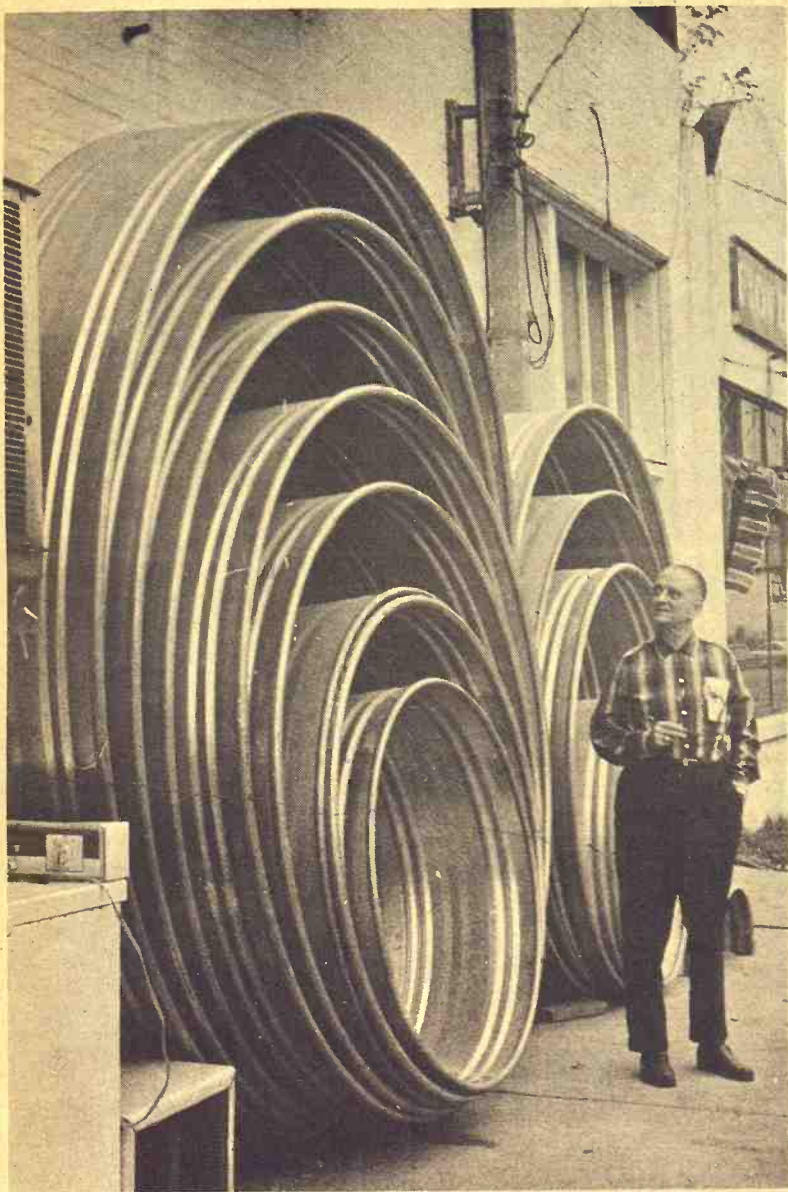

Modern Art With Stock Tanks

Tall tanks—ranging from four to fourteen feet in size—make geometric pattern in front of Abilene store. Merchant Ted Viola looks them over.

KEY SPECIAL

To Help You Squeeze
Cattle Feeding Dollars



32%
KEY CATTLE
Sweet Supplement
\$71

PER TON ON OUR DOCK

3/8 and 3/4

RANGE CUBES

- High in Molasses
- High in Vitamin A
- High in Nutrients

See Your KEY Dealer Or Call Collect ME 2-2141

KEY MILLING CO.

Clay Center, Kansas

'Poor Conditions' In Uninspected Packing Plants

DES MOINES, Iowa — Improper conditions in at least six plants operated by Swift & Co., the nation's largest meat packing firm, have been reported by U.S. Agriculture Department inspectors, the Des Moines Register and Minneapolis Tribune said Tuesday.

Swift said conditions cited in the 1962 reports no longer exist.

None of the plants operated under federal inspection, the daily newspapers said.

The story said the reports were in surveys made in 1962 and 1967 to determine conditions in some of the 14,000 meat packing plants not under federal inspection.

SET DATE FOR NUT GROWERS MEETING

The Kansas Nut Growers Association will hold its 9th annual meeting at Manhattan November 28. C. R. Roberts of Kansas State University is secretary of the group.

holiday GREETINGS

It's more
than a Christmas
card when it's a
Photo-Greeting



Photo-Greeting Cards are treasured long after Christmas is over. They end up in picture albums as a record of a family, a year, a holiday. They're as warm and friendly as a Yule log ablaze on Christmas Eve itself. Just bring us your favorite snapshot, negative or slide and let us make prints for enclosure in one of our Deluxe Christmas Folders. We've a wide selection to choose from. See us today. You'll make a lot of people happy you did.

Avoid the last minute scramble and place your order now.
No money required when order is placed.

We also have Masterpiece personalized imprinted cards.
— See our samples today.

Manhattan Camera Shop

228 POYNTZ AVENUE PR 8-3312
MANHATTAN, KANSAS

Get More Dollars from Your Milo Crop

"STORE" PART OF THE CASH
AT THE UNION NATIONAL

\$15,000 INSURANCE

BY THE FEDERAL DEPOSIT INSURANCE CORP.

OR UP TO \$105,000 FOR A FAMILY OF THREE

5%

GUARANTEED

6 MONTH CERTIFICATES

SAVE BY MAIL...IT'S EASY

Union National Bank
MANHATTAN, KANSAS

T. J. GRIFFITH, Chairman of the Board



Snow Rec
Paul Hen
be put up thre

See 2%-3%

Food Price

in 1968

Consumers can
pend 2% to 3%
purchases of food
largely because o
higher prices for
eggs and fr
Agriculture Departme
The jump would
the 1% decline th
are expected to s
current year. But
catch the 5% pri
ered in 1966. Sir
increases have a
under 2% annuall
As in past years

Compl
Farmer & St
Supplie

Biologics - V

Pharmaceu

Show Equi

Instruments an

Items

Kinyon Dis

844 N. Kansas

TOPEKA, KANS

Only a
world of
can bring
the flavor
Kentucky
Finest
Bourbon

STRAIGHT BOURBON WH

oliday



Christmas is over. They eat it all year, a holiday. They're as merry as Eve itself. Just bring us your us make prints for Christmas in a wide selection to choose from. Happy you did.

and place your order in an order is placed. Personalized imprinted cards.

amera Shop
KANSAS
PR 8-3312

llars
Crop

ASH
AL

RANCE

NCE CORP.

OF THREE

ANTEED

CERTIFICATES



Snow Ready

Paul Henke unloads big truck of snow fence to be put up three miles east of Marion.

See 2%-3% Food Price Rise In 1968

Consumers can expect to spend 2% to 3% more for store purchases of food next year, largely because of anticipated higher prices for meats, chickens, eggs and fruits, the Agriculture Department forecasts.

The jump would contrast with the 1% decline that food prices are expected to show for the current year. But it wouldn't match the 5% price spurt registered in 1966. Since 1957, price increases have averaged a bit under 2% annually.

As in past years, the higher

prices will benefit farmers only slightly, with most of the gain going for marketing and processing services. "Hourly earnings of marketing firm employees are likely to rise more than output per man-hours, causing an increase in labor costs per unit of products," the department commented. Agriculture economists further note that other marketing expenses from truck tires to packaging also are continuing to rise.

The department calculations are based on the 'market basket of farm foods, defined as farm-originated food products purchased annually per household in 1960 and 1961 by wage-earner and clerical-worker families and single workers living alone."

In the third quarter of 1967, the retail costs of market-basket foods averaged about 2% higher than in the preceding quarter but were down approximately 2 percent from a year earlier. Significantly, third quarter returns to farmers averaged 6% lower than in the 1966 period.

"The spread between retail cost and farm value of the market basket foods probably will average 2% to 3% under in 1968 than in 1967," the department said.

Dismal Thanksgiving For Turkey Growers

By Thanksgiving, consumers will be eating "the cheapest turkey they've ever eaten," promises Dr. L. A. Wilhelm, president of the Chicago based Poultry and Egg National board.

This year's turkey crop will top 125½ million, up more than 10,000 from a year ago. In the first nine months of this year, the turkey slaughter was running 31 percent ahead of a year ago, while consumption was up only 25 percent.

However, in the week ended October 27, federally inspected turkey production was up only 1 per cent from a year earlier and production since January 1 was about 19 percent above a year ago.

Wilhelm said that even though the November and December slaughter would be about the same as a year ago, the stocks of frozen turkeys in cold storage would be at record highs.

A trade paper recently reported storage facilities in many areas of the country were already overflowing with frozen turkeys.

This is because retailers have been so confident that the wholesale turkey prices would go down that they have delayed buying their holiday season supplies.

Many processors have been

forced to sharply curtail processing activities because of the shortage of storage facilities, and this has forced turkey producers to hold at a large financial loss birds that are ready for slaughter beyond their normal marketing age.

The consumers are going to have a real bargain and a lot of turkey," Wilhelm said. "Twenty-five to 30 per cent of the producers will go broke." next year they will have to lease their facilities to large packers and feed manufacturers, work for a salary, and for all practical purposes give up their freedom as independent businessmen, he said.

Some pessimists see the days when turkey production will be controlled by less than a dozen major meat packers and feed manufacturers.

Farmers are currently getting 15 to 16 cents a pound for their live turkeys, or about 3 cents a pound less than it costs to prepare the birds for market, Wilhelm said.

A movement is afoot to cut back turkey production, he said. "I expect to see a 30 to 40 per cent cutback in turkey poults (young turkey) placements in December, January and February," he said.

While turkey prices are down,

November 14, 1967

cranberries and about everything else that goes with a holiday dinner will cost more this year, he said. Dairy products, bread products and spices have gone up during the last year.



made while you wait

AGGIE HARDWARE
1205 Moro MANHATTAN



WE CAN FIT YOU
Justin • Acme • Texas
Nocona and Tony Lama
On US 24 — 2 Blocks East
of Cloverleaf on US 24
TOPEKA, KANS.

QUALITY CONSTRUCTION

GLEANER Combines have earned the reputation of being lower cost machines to operate and maintain. GLEANER durability begins with the heaviest main frame in the industry . . . built up from 7" x 1/4" pressed channel steel. There is a solid foundation to hold all shafts, bearings, sprockets and sheaves in perfect alignment. The combine runs lighter, lasts longer, performs better.

The separator framework is welded to and becomes a part of the main frame to provide exceptional top-side strength. *There's no twisting of the separator body.*

Choose the GLEANER from the GREAT SILVER FLEET that best matches your needs and enjoy the dependable quality that holds cost down, keeps combine value high.

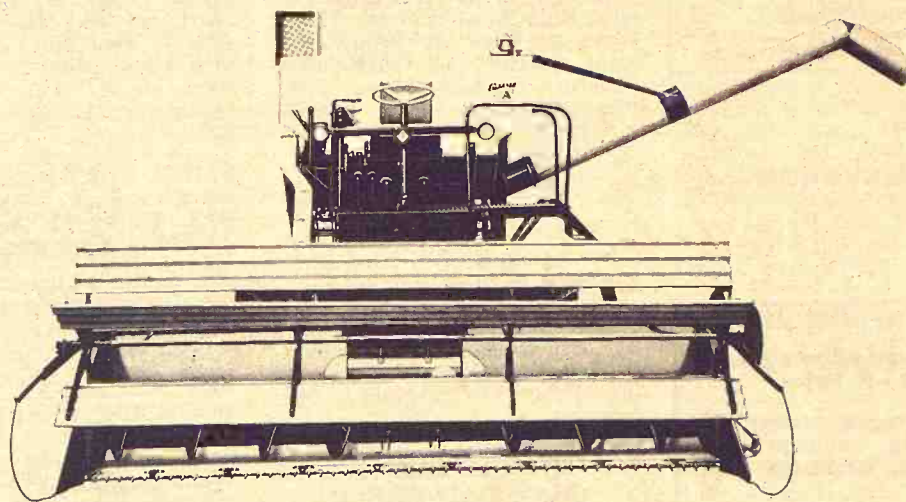

Choose and use Your Gleaner Now INTEREST WAIVED UNTIL JUNE 1, 1968



Then Years To Pay

SEE A NEARBY ALLIS CHALMERS DEALER

MARYSVILLE
Marysville Machinery Co.

COUNCIL GROVE
Patterson Impl. Co.

WASHINGTON
Hinkle Impl. Co.

WAMEGO
Bearman & Son

HERINGTON
Lockard Impl. Co.

MARION
Longhofer Supply

ALTA VISTA
Buchman Farm Supply

EMPORIA - 1115 W. 6th

WATERVILLE
Waterville Motors

TOPEKA - East US 24
Henry Sales & Service

Schaefer Eqpt. Co.
Phone DI 2-3172

ABILENE
Wright Impl. Co.

Only a world of time can bring you the flavor of Kentucky's Finest Bourbon



OLD
CHARTER
8 years old

tick-tock-tick-tock
the Bourbon that didn't
watch the clock.

STRAIGHT BOURBON WHISKY • 86 PROOF • © OLD CHARTER DIST. CO., LOUISVILLE, KY.

CLASSIFIED ADVERTISING

RATES: \$1 a week for 15 words or less. Add 5c a word for additional words. **SPCIAL:** Four weeks for the price of three. Boxed ads: \$1.68 an inch per issue, flat rate. Send your ads to Ag Press, 1207 Moro, Manhattan, Kansas. Phone PR 8-4458 (25c handling charge if cash not with order.)

Notices

AUCTIONEERING

Lawrence E. Welter
AUCTIONEER
REAL ESTATE BROKER
Your Sale Solicited
Large or Small
EAST HIGHWAY US 24
MANHATTAN PR 8-3455
Real Estate
And General Sales

Ed Reimer AUCTIONEER

We Specialize in Selling
DAIRY CATTLE
"A complete Sale Service"
Phone or write for sale
dates.
Telephone 367-2373
GOESSEL, KANSAS
"Marion County"

FARMS

RANCHES · HOTELS · CAFES

Real Estate Selling At Auction

It's experience and performance
that count. If you are looking
for property, as an investment
or for use, stop by and inspect
our listings.

DAIN'S

REAL ESTATE
Silver Lake, Kans. 582-2770
6 miles west of Topeka
On U.S. Highway 24

ROBT. G. "BOB" WILSON
Auctioneering Sales Mgr.

All Types of Sales

Phone 494-2552

Box 118 St. George, Kans.

CONSERVATION

LAND IMPROVEMENT "Soil Conservation Doesn't Cost—It Pays"

Ponds, terraces, waterways,
and leveling, drainage ditches,
clearing, landscape grading.

Roggendorff

Conservation Construction
Arthur Roggendorff
Phone JE 9-3984
1620 OSAGE-MANHATTAN

DAIRY SUPPLIES

DeLaval Clay

All Makes
Service & Repair
Dairy Equipment



Joe McClure
Ph. 229-5284 Alta Vista

MEMORIALS

Cody Memorials

Homer Rundle, Owner
Stones designed and cut by
experienced craftsmen in our
own plant.

Office & Display
4th & Grant
ME 2-2323
CLAY CENTER



Livestock

**WANTED TO BUY
FEEDER HOGS**
40 to 100 lbs. Top prices paid.
J. D. SIMPSON
130 Grant Ave., Junction City
Phone CE 8-3754 or CE 8-3939

Dairymen — Buy The Best For Less

We have for your selection
at all times the largest supply
of

**FRESH SPRINGER
HOLSTEIN — GUERNSEY
JERSEY
SWISS and MILKING
SHORTHORN COWS &
HEIFERS**

Financing available—up to 24
mos.

SPECIALS
100 head of open Holstein heifers
50 head Holstein heifer calves

CALVES! CALVES!
We will have 400 to 500 calves
beef cross. 2 weeks to 450 lbs.
At our barn every week for the
next several months.

W. G. WIEBE

Phone CI 4-7625
Summerfield, Kansas

FOR SALE — 5 registered purebred Charolais bulls, ages 16 months to 27 months. Bloodlines from 2 reserve grand champions. Bulls located at the Harry Watkins farm at Sedgwick, Kans. Owner L. A. Clark, 6th & Hillcrest, Wamego, Kans., 66547. Phone 456-9544. SB37

CHAROLAIS BULLS

9 by Dynamite sell Nov. 17 at Fredonia, Kansas bull testing station. 2nd top gaining bull of all breeds — 3.63 adg. All sired by our Howard — Martindale bred son of Dax 800, imported bull. Practical Charolais for the cowman.

Paul Mannel CHAROLAIS RANCH LINCOLN, KANSAS

For Sale:
**Duroc & Yorkshire
Boars**

From herd that had top Duroc & Yorkshire boars in KSIA spring test. Half brothers to top indexing & selling boar, with following record:

avg. daily gain, 2.44 lbs.
avg. backfat 1.18
feed efficiency 2.58
age at 200 lbs. 124 days
individual index 1.74

Nationally accredited SPF. Also a few SPF Yorkshire gilts.

HAYES BECK, Junction City, Kans., ph. CE 8-6064.

FOR SALE: 104 Hereford calves, weight around 400, sell any number, they are good. Claude Talley, Wetmore, phone 866-4530. x37

FOR SALE: Purebred York boars sired by Model Champ, he by Jayhawk Model Champ from April, May, June farrowing. Vaccinated for Cholera & Erysipelas. 6 north, 2 east of Frankfort, Kans. Beattie phone 1121E. Wm. Bramlage & Sons. x38

FOR SALE: Registered Hampshire bred ewes (10) and ewe lambs not bred (10). All McCash and DuBois breeding. Call TA 3-8978 or write W. Wayne Johnson. RR no. 1, Salina, KS. 67401. sb38

FOR SALE — Purebred Hampshire boars and gilts. Glenn E. Miller, Vermillion, Kans. Phone 382-4220. x38

PUREBRED CHAROLAIS
breeding bulls, out of qualified C.M.S. Bred with the commercial man in mind. Will contract calves back at weaning. Loren Bott, Linn, Kans. 66953. x38

NATIONALLY ACCREDITED
SPF Purebred Yorkshire open gilts. Serviceable age. Floyd Meyer, Palmer, Kans., Phone 308. x38

SPF REGISTERED Duroc and Yorkshire boars. Serviceable age. Phone 753-2314. Wilbur Talkington, Matfield Green, Kans. x42

NATIONALLY ACCREDITED
SPF Purebred Yorkshire open gilts and boars. Harvey Herrs. 4 miles west of Linn, Kans. Ph. DI 8-2252. x38

FOR SALE: 20 head big purebred Hereford cows with calves by side. Production tested and cows are 5 years old. Carrol Lauer, Westmoreland, Kans., phone 224-3410. sb37

FOR SALE: Duroc and Hampshire boars. Bred gilts to farrow in Feb. Call collect. Arthur & Gail Roepke, Waterville, KS. ST 5-2765 or ST 5-2766. sb39

FOR SALE: 25 head top quality Hereford second calf heifers, calving now. Bred to black Angus bull. Officially calfhood vaccinated. Warren Charpie, phone Morganville WA 6-3443. sb37

47 GOOD HEREFORD stock cows; big, medium flesh, 1 brand; Bangs, pregnancy tested. Start calving March 1. \$155. Also 75 good solid mouth Western ewes, start lambing real soon. \$13.50. Doug Wildin, Rt. 1, Hutchinson, Kans., 316 MO 2-7543. sb37

SANTA GERTRUDIS bulls, certified excellent, 1-3 yrs. old. Dr. P. L. Belderwell, Belleville, KS. JA 7-2174. Concordia CH 3-1512 SB38

REGISTERED HAMPSHIRE & Poland China boars ready for service. Dean Funston, Abilene, Kans. Phone Buckeye 3311. x39

10 CHOICE GRADE Hereford heifers, wt. about 425; \$26.00 per hundred. Phone 456-7810. Wamego, Kans. x39

NEW HESSTON row crop savers. 40 foot Kewanee elevator new PTO. 1800 Oliver 3 point, power steering, new rubber. GB M-M A-1 1957 model hyd., good rubber. Wolfe's, Bentley, Kan. Phone ID 2-5235 day, night ID 2-5230. sb38

FOR SALE: Registered Horned Hereford bulls. Zato Heir and Crusty breeding. 19 to 23 month old. Farm located 2½ miles north of Industry. Paul K. Rau & Sons, Wakefield, KS. x39

FOR SALE: Holstein Dairy cows, entire milking herd, 20 head. Mostly heifers on DHIA. Phone 732-2511, Kenneth Wieke, Durham, Kans. x37

HIGH QUALITY registered serviceable age boars for sale. Neill R. Walker, Rt. 2, McPherson, Kans., phone CH 1-2599. sb40

FOR SALE — Registered Polled Hereford cows, 3 to 9 years old. 18 month old registered Polled bull. Oliver Klein, Clay Center, Kansas. x40

FOR SALE: 2 Charolais bulls, one purebred and one 7/8. John Svoboda, Dwight, Ks. 482-3230. x39

FOR SALE — Duroc boars, serviceable age. HU 5-2279, Riley, Clarence or Verlyn Larson, Rt. 4, Manhattan, Kansas. x40

REGISTERED POLLED Hereford bulls 12 to 18 months old. Phone Navarre. Harry Riffel, Hope, Kansas. x46

REGISTERED SERVICEABLE age Real Silver Domino Hereford bulls coming two in March. Also two Hereford bulls eligible for registering. John D. Erickson, Olsburg, Kans., Phone 468-3329. x40

163 YEAR-OLD Ewes with 60 lambs. 122 year old ewes. Charles Richardson, Rt. 2, Valley Center, Kansas. Phone SH 4-0372. SB38

FOR SALE — 5 registered Hereford bulls 20 months old. Husker, Mischief, and Domino blood lines. See Donald Shepherd, RR2, Burlingame, Kans. 66413, Phone 654-3493. x39

TWO YEAR OLD 15-16 Charolais bull. 2 yearling 15-16 Charolais bulls artificially sired by Amigo the famous certified meat sire. Guaranteed in every way. Robert Siemsen, Holyrood, Kansas. 252-3438. x40

FOR SALE: 2 registered Angus bulls. Eldon Umscheid, St. George, Kans., 456-2372, Wamego. x38

FOR SALE: 59 big mostly Angus and Hereford cows with 26 good black calves \$225.00. Three registered Angus bulls. Good stock saddle. Edith Phelan, ph. 72, Allen, Kans. x40

20 BIG Angus purebred cows, \$195. 38 big good quality Hereford cows, \$190. Can furnish any number of cows wanted. Paul Evans, Phone 316 439-5354, Kincaid, Kansas. SB38

FOR SALE — Registered Shorthorn bulls, 15 to 20 months old. Allen Lard, Clay Center, Kans. x41

DUROC BOARS, serviceable age, special offering, herd sire, 14 months. J. G. Benyshek, Cuba, Kansas Phone 38F1. x37

FOR SALE — Extra nice serviceable age Duroc boars. Byron Wanklyn, Home, Kans. Phone 799-2416. x37

FOR SALE: 15 registered Shorthorn heifer calves by Broadarrow 7th. Several half sisters have been state & county 4-H winners. Glenn E. Lacy, Miltonvale, Ph. 427-4513. x37

REG. SPOTTED & Yorkshire bred gilts. Jan. farrow. Also open gilts, both breeds. E. T. Lindquist, Waterville, Kans., ST 5-2358. SB37

30 NICE registered Southdown bred ewes. Bred to rams of finest American and imported blood lines. Also nice selection of Southdown rams. Also baled prairie and sudan hay. Willis H. Riemann, Rt. 2, Clifton, Kansas. SB38

WE HAVE a good selection of reg. Angus bulls for sale. Ready for service. Honeycutt Angus Farms, Blue Rapids, Kans. x37

FOR SALE: Holstein bull, 20 mo. old. Wesley Nauerth, 1724 So. Manhattan, Phone PR 6-5959 Manhattan. SB37

REG. SHORTHORN bulls, reds & roans. Sired by the 2000 lb. Broadarrow 7th. Glenn E. Lacy & Son, Ph. 427-4513, Miltonvale, Kansas. x39

ANGUS BULLS for sale. All ages to 2 years. Unusual size and quality. Top bloodlines. Largest selection in Kansas. Our bulls are working in many top commercial herds. Kenmore Farms, Roxbury, Kans., Phone Kenneth Moore, No. 9 or 2314. SB41

FOR SALE — 15 head of Angus cows & heifers, 2.5 yrs, 4 calves by side. Rest springers. Also 1 older black cow, heavy springer. Priced to sell. Geo. Hart, Aurora, Kansas. x37

HOLSTEIN HEIFERS for sale, all ages. Come freshening now. Elmer Potts, Barnes, Kansas., Phone Waterville ST 5-2340. x37

CHAROLAIS BULLS 20 mo., ¾ to purebred. Delivered guaranteed. Paul Mannel, Lincoln, Kansas. x41

FOR SALE: Duroc boars, bred and open gilts from production tested bloodlines. Nationally accredited SPF. Fred Germann, Dwight, Kans. Phone Junction City CE 8-4382. x39

OUTSTANDING MEAT type boars, carcass data. Offering Yorkshire, Hampshire, Duroc and Black Poland China, also 6 Poland China gilts. Don Gronau, Newton, 316 AT 3-6571. x40

Feed & Seed

DAIRY PELLETS, range pellets and all kinds of fertilizers. Manhattan Milling Co., 107 Pierre, Manhattan. TF Chg

FEED CIRCLE B Hound Dog feed for faster, healthier coyote dogs. Available at Sis Seed Co., Belleville; Farmers Elevator, Lincoln; Tescott Grain Inc., Tescott; Farmers Union Elevator, Hedville. Manufactured by Circle B Feeds, Concordia. 37

PRAIRIE HAY for sale, Jack Quinn, Wamego, Kansas. x39

FOR SALE: 1000 square bales of early cut prairie hay, shedded, 55c per bale. Goehring Bros. Phone Wamego 456-2573. x38

Poultry

POULTRY & EGGS wanted. Deliver or we'll pick up. Wed. Fri-Sat. Kochs Produce, 702 Elm, Marysville, HI 3-3510. SB37

FOR SALE — 1967 hatch peacocks, \$15 a pair. Marko Pheasant Farm, Alma, Kansas. x37

HARTS fresh dressed turkeys, broad breasted whites, oven ready. Come to farm, Hiway 13, 8 miles north of Tuttle Creek Dam, ½ east. Phone Westmoreland 224-3763. SB38

Automotive

PERMANENT Anti-Freeze Sale

Zerex, Prestone, Vickers
GALLON CANS:

VICKERS AT
\$1.29 per gal.

MOTOR OILS
AT DISCOUNT

Phillips qt. 28c

Mobil qt. 29c

Conoco, Havoline, Sinclair
Qt. 34c

Klepper Oil

TOM DUNN, Mgr.
Stations at So. 17th
on Ft. Riley Blvd.

North 3rd St.
ELMER HODGES, Mgr.
MANHATTAN, KANS.

NEW FORDS
ARE MOVING OUT

GOOD TRADES
ARE COMING IN TO
SKAGGS IN MANHATTAN
Look At These Fine Trade-Ins

1966 Thunderbird 2 dr. hardtop, V8, automatic trans., p-steering, p-brakes, R&H, factory air, 12,000 actual miles. Local one owner, new car warranty equipment \$3695

1966 Mustang convertible V8, 3-speed, R&H, low mileage \$2195

1963 Cadillac 4 dr. hardtop, full power and air. Looks and runs like new \$1995

1963 Ford Country Sedan 4-dr. station wagon. V-8, automatic trans., p-steering, R&H \$1395

1963 Falcon 4 dr. station wagon, 6 cylinder, automatic trans. \$1295

Discover Ford Country!

OPEN EVENINGS
BANK RATE FINANCING

Skaggs (Ford) Motor
"Where Customers Send
Their Friends"
2nd & Houston Phone 8-3525

COME TO W
FOR BETTER
demonstra
V-8, aut. t
demonstra
coupe, 6-cyl., s
Impala sp
aut. trans.
Two 1966 Impa
engine, pwr.
brakes & strg
d.
Chev Bel A
slide
Pontiac Cat
er & air con
Ford Fairl
V-8 motor, cor
Ford Fairl
std. air cond.
Chev. Impa
pwr. glide, o'h
Impala 4-dr
air cond.
Chev. Bel
V-8
Bel Air 6, 1
Chev. Biscay
trans.
Studebaker
Chev. spt.
trans.
Ford 6 std.
Bel Air 4-d
Ford 2 door
Ford 4 door
Cadillac 4-d
Nash 4 door
Chev. 4-dr.
aut. trans.
NEW CHEV
only new 1967
300 Deluxe 4 d
NEW TR
1967 Chev
Lpd., 6 cyl.
1967 Chev
6 cyl., 4 spd.
USED TR
Ford ¼ T p
drive
Chevrolet ¼
drive, 6-cylinder
International
4-speed
Chev. 2-ton
& hoist
Chev. ½ T
Ford 1-T S
& hoist
Dodge 1¼ to
4-cyl., 4-speed
Chevrolet ¼
cylinder
CH
W
GM
TRUC
½ Ton - 6
Sales & S
TRI-COUNTY
27 N. 3rd
M
See These
At Oberm
Chevrolet ½
pickup, 6-cylinder
wrap around bun
Chevrolet ½
pickup, 6 cyl., 4
beater and wraps
Chevrolet ½
pickup, V-8 with
auto, heater. Try
one you buy.
Ford Styleside
up, 6-cylinder, 4-
point, equipped
Chevrolet ½
V-8, with 3-speed
trans. and custom
Ford ¼ ton
with 4-speed auto
equipment
Chevrolet ¼
V-8, with 4-speed
springs and wid
Chevrolet 1-
stock rack and g
will pay for itse
around.
Open Evenings At
OBERME
Chevrolet
Marvin Obermey
Ph. BL 8-2421 O
HERINGTON, I
Call BL 8-2421
Evening Appo
FOR SALE: 1957
Chevy cab forward
34 ft. bed with ho
4 ft. flat bed tan
one Mann, Waterv

SALE: Duroc boars, open gilts from proce...
STANDING MEAT...
Feed & Seed
IRY PELLETS, range...
all kinds of fert...
nhattan Milling Co., 17...
rre, Manhattan.
ED CIRCLE B Houd...
1 for faster, healthi...
dogs. Available at S...
Belleville; Farmers...
Lincoln; Tesco's Gra...
Hedville. Manufactu...
le B Feeds, Concord...
AIRIE HAY for sale, 1st...
nnn, Wamego, Kansas.
R SALE: 1000 square...
early cut prairie hay, 1...
55c per bale. Good...
s. Phone Wamego 46...
Poultry
ULTRY & EGGS want...
iver or we'll pick up...
-Sat. Kochs Produce, 7...
1, Marysville, HI 3250...
R SALE: 1967 hatch...
ks, \$15 a pair. Marko...
Farm, Alma, Kansas.
RTS fresh dressed tur...
ad breast whites, over...
dy. Come to farm, Hwy...
hiles north of Tuttle...
n, 1/2 east. Phone West...
1 224-3763.
Automotive
PERMANENT
Anti-Freeze Sale
Zerex, Prestone, Victor...
GALLON CANS:
VICKERS AT
\$1.29 per gal.
MOTOR OILS
AT DISCOUNT
Phillips
bll
Conoco, Havoline, Shell
Qt. 34c
Klepper Oil
TOM DUNN, Mgr.
Stations at So. 17th
on Ft. Riley Blvd.
North 3rd St.
ELMER HODGES, Mgr.
MANHATTAN, KANS.
NEW FORDS
ARE MOVING OUT
GOOD TRADES
ARE COMING IN TO
KAGGS IN MANHATTAN
At These Fine Trade
6 Thunderbird 2 dr. hardtop, 1968, automatic trans, power windows, p-brakes, R&H, low mileage, 12,000 actual miles. New owner, new car warranty.
6 Mustang convertible 1967, 2 dr., 4 speed, R&H, low mileage.
3 Cadillac 4 dr. hardtop, 1968, power windows and air. Looks like new.
3 Ford Country Sedan 1967, 4 door, 4 speed, V8, automatic trans, power windows.
3 Falcon 4 dr. station wagon, 1968, 4 speed, V8, automatic trans, power windows.
Discover Ford Country
OPEN EVENINGS
BANK RATE FINANCING
aggs (Ford) Motor
Where Customers Find
Their Friends
d & Houston Phone 46...

COME TO WAKEFIELD FOR BETTER USED CARS

1967 demonstrated Chevelle 4-dr., V-8, aut. trans., air cond.
1967 demonstrated Camaro coupe, 6-cyl., std.
1967 Impala sport coupe V-8, aut. trans.
Two 1966 Impalas, 4-drs., 327 engine, pwr. glide, pwr. brakes & strg.; one is air cond.
1964 Chev Bel Air 4-dr. V-8 pwr. glide
1964 Pontiac Catalina 4-dr., pow. er & air cond.
1963 Ford Fairlane 500 std., V-8 motor, compl. o'hauled
1963 Ford Fairlane 500 2-dr., V-8 std., air cond.
1963 Chev. Impala 4-dr., V-8, pwr. glide, o'hauled
1962 Impala 4-dr. V-8, pwr. glide, air cond.
1962 Chev. Bel Air 4-dr., p-gl., V-8
1961 Bel Air 6, pwr. glide
1961 Chev. Biscayne 4-dr. 6, aut. trans.
1960 Studebaker convertible
1960 Chev. spt. cpe. V-8, aut. trans.
1960 Ford 6 std. station wagon
1959 Bel Air 4-dr. V-8, p-gl.
1959 Ford 2 door hardtop, aut.
1958 Ford 4 door
1956 Cadillac 4-dr., it's clean
1956 Nash 4 door
1956 Chev. 4-dr. hardtop V-8, aut. trans.

NEW CHEVELLE

Only new 1967 car left. It's a 300 DeLuxe 4 dr. 6, aut. trans.

NEW TRUCKS

NEW 1967 Chev. 1/2 T pickup, 4 spd., 6 cyl.
NEW 1967 Chev. 3/4 T pickup, 6 cyl., 4 spd.

USED TRUCKS

1963 Ford 1/2 T pickup, V-8, overdrive
1963 Chevrolet 1/2 ton, 4-wheel drive, 6-cylinder, 3-speed
1959 International 1/2 ton, 6-cyl. under, 4-speed
1955 Chev. 2-ton w/ grain bed & hoist
1952 Chev. 1/2 T pickup 6
1949 Ford 1-T SWB with bed & hoist
1949 Dodge 1 1/2 ton with bed, 6-cyl., 4-speed
1940 Chevrolet 1/2 ton, 4-speed, 6 cylinder

AULD

CHEVROLET
HO 1-5414
WAKEFIELD

GMC

TRUCKS
1/2 Ton - 60 Ton
Sales & Service

TRI-COUNTY MOTORS
307 N. 3rd
MANHATTAN

See These Trucks At Obermeyer's

1964 Chevrolet 1/2 ton Fleetside pickup, 6-cylinder, 4-speed, wrap around bumper & 2-tone
1963 Chevrolet 1/2 ton Fleetside pickup, 6 cyl., 4-speed, radio, heater and wraparound bumper.
1961 Chevrolet 1/2 ton Fleetside pickup, V-8 with 3-speed, radio, heater. Try this one before you buy.
1960 Ford Styleside 1/2 ton pickup, 6-cylinder, 4-speed, new paint, equipped for farm use
1959 Chevrolet 1/2 ton pickup, V-8, with 3-speed transmission and custom equipment
1958 Ford 1/2 ton pickup, V-8, with 4-speed and heavy duty equipment
1958 Chevrolet 1/2 ton pickup, V-8, with 4-speed, overload springs and wide-base rims
1949 Chevrolet 1-ton truck, stock rack and grain sides. Will pay for itself by having it around.

Open Evenings At 1st & Main

OBERMEYER

Marvin Obermeyer, Owner
Ph. BL 8-2421 Open to 9 p.m.
HERINGTON, KANSAS
Call BL 8-2421 For Evening Appointment

FOR SALE: 1957 Chev. truck, 2-ton cab forward with Giant 15 1/2 ft. bed with hoist. For sale 40 ft. flat bed tandem trailer, Don Mann, Waterville, Ks. sb38

USED TIRES

Mud & Snow

700x 15" & 16"
750 x 20

\$10

and up

We trade for your old tires.

SEE JIM ALLEN AT at

Hercules Tires

610 North 3rd PR 6-9453
MANHATTAN, KANSAS

1968 GMC 1/2 ton

Pickup Truck

Standard Equipment

\$1995

BOWMAN IMPLEMENT
AND TRUCK COMPANY
Phone CE 8-4103
240 East 8th Junction City

THESE USED TRUCKS SUITED FOR FARMS

1965 Ford F-600 V-8, 2-ton, 2-spd-5-spd; new 825-20 nylon rear tires
1962 Chevy 80 series, full air, 2-spd., 409 motor, good 1000 rubber. Ideal second tractor or for small hauler. It's ready for work.
1961 Ford 2-ton 2-spd., 825 tires; can mount box & hoist to suit buyer.
1960 Ford 2-ton V-8 4-spd., good 13x6 Tradewind box.
2 older 1 1/2 T trucks w. boxes; your choice at \$295.
We have a new 1968 Chevy 50 series 2 tonner for immediate delivery. If you need a new or used truck, come to Skinner's & look over the large selection. We have a truck for you.

Skinner Chev. Co.

625 Lincoln
ME 2-2101
CLAY CENTER, KANS.

FOR SALE: 1951 1 1/2 ton Chevrolet with 13 1/2 foot bed and hoist, extra good. 1951 1/2 ton Chevrolet with flat bed and hoist, good. Fred Mann, ST 5-2117 Waterville. sb39

1964 16 ft. Big Ben truck bed with 42" sides, also 12 ton Garwood hoist, excellent condition. \$850. Johnston Feed Service, Olsburg, Kans., phone collect 468-3541. SB37

Real Estate

E. H. Shane

Real Estate

REALTOR

Office 112 West 7th St.
Ph. CE 8-3641

Residence 224 S. Madison St.
CE 8-2439

List your farms and property with us.

E. H. SHANE Junction City

Fulmer Real Estate

CATHERINE J FULMER
REALTOR

Office 456-7696

Res. 456-9281

WAMEGO

FOR SALE IN MANHATTAN
3 apts., 2 furnished, garage, on Bluemont. \$195 income. \$9500 \$1500 down.

Nice 2 bedroom suburban, garage, west. \$8750.

Beautiful 3 bedroom brick home finished basement, double garage. Lee School area. \$37,000.

Suburban 6 acres, 2 bedroom, close in. \$12,500.

—Brokers—

N. Alexis Johnson PR 8-3022
Walter Ahlstedt JE 9-4746
2016 College View Rd.
MANHATTAN, KS. 66502

540A IMPROVED farm. Wabauensee Co. 55A hay meadow, 200 cropland in wheat, \$125 an acre. A-OK Realty, Wakefield, Ks. x40

GRASS! 480 A GRASS

Native blue stem pasture east of Junction City, 3 ponds and spring water, some timber, only \$95 per acre. Sell on contract. 160A family farm south of Chapman, 76A cultivated good terraced upland, 84A pasture, fine well, good water, 5 room modern rock house, barn and garage, \$200 per acre, sell on contract.

C. W. "Bill" Crites

REALTOR

339 West 6th CE 8-5720
JUNCTION CITY, KANSAS

Preferred Locations

IN MANHATTAN

EUGENE FIELD DISTRICT — 4-bedroom home plus den, central entrance plan, wood-burning fireplace, formal dining room, sun room, full basement, double garage, well landscaped yard, convenient Sr. high school, low taxes — First time offered for sale. \$32,000.

NEAR MARLATT SCHOOL — New 4 bedroom home, 3 baths, central air conditioned, fully carpeted, builtin appliances, sliding glass door to deck porch, finished recreation room, walk-out level basement, covered patio, double garage. \$29,500.

BRICK HOME — 3 bedrooms, 2 baths, located 2825 Virginia Drive, L living and dining room, full basement, attached garage, \$21,500.

VERY NEAT BRICK HOME located 1705 Vaughn, fully carpeted, all drapes included, 3 bedrooms, garage, owner moving out of town, 1 block Marlatt School.

For
Complete Real Estate &
Insurance Service
Call

Maurice McNeil

Realtor

Suite No. 11

Union National Bank Building
Office PR 8-4401 Res. JE 9-5164
MANHATTAN

480 — 160 ACRE FARMS

480 — choice farmstead, and a wonderful home with 4 bedrooms, all on the ground floor. Cattle sheds, two up-right silos. 290 acres cultivated, balance good grass. 115 acres of seeded wheat. Clay County.

30 acres, unimproved, near Clay Center and located on Hwy. 24

2 acres, a good modern home, and a double car garage, located at the edge of Clay Center

400 acres, improved, 100 acres of farm land that lays along a creek. Balance grass. Cloud County.

320 acres, 190 acres of good producing land, balance good grass, well fenced and a good place to handle cattle. Good barns, lots of machinery storage and hay storage.

240 acres, good home, the farm land lays real good. 190 acres broke, 50 acres grass. Cloud County.

290 acres of good bottom land, located in Clay County

160 acres, excellent buildings and a very nice home. You should own this one. Clay County.

80 acres, a very good three bedroom home, all modern, and many other good bldgs., located on a black top road, near Clay Center.

Call for Appointment

Eldon Thorman

Real Estate & Auction Service
CLAY CENTER, KANS.
Ph. 913 ME 2-2148

FOR SALE: Business building, \$4000. Oberlin, Kansas, \$1500 10 room house, St. George, Kansas. Lights. Gas, water, septic tank. Harry H. Teeter. 1216 Vattier, Manhattan, Kansas 66502. x37

FOR SALE — 2000 acres farm land and pasture. About half pasture and half farm land in Marshall County. Can be sold in one piece or divided. Plenty of water. Call or write Walter Zoellner, Phone BY 2-4932, Frankfort, Kansas. x38

427 Acre Farm

84-acre bottom cropland; about 40-acre timber, some could be cleared. Balance in native grass.

Robert A. Oleen

AGENCY

Ph. 482-3221

DWIGHT, KANSAS

GOOD OLDER 6 room house in Clay Center, Kans. Extra lot with fruit trees, good neighborhood, near schools. Priced to sell. Call after 5 p.m. Thomas Mossburgh, ME 2-2945. x37

FOR SALE — 200 acres 8 miles northeast Washington. Cultivation 120 acres, balance pasture. Modern home, natural gas, plenty water, school bus, feedlots with 200 ft. fence, line bunks. Possession March. Phone AL 3-7427. Frank Gaydusek, Washington, Kansas. x38

FARMS FOR SALE — Improved 640, modern house, over 300 acres cultivated, balance broome and native grass. Good road. Improved 480, 200 acres cultivated with 100 acres creek bottom. On good road. We have other farms & homes for sale. Elliott Real Estate, Leland W. Elliott, Realtor, EA 5-2112, Washington, Kansas. x38

JAN. 11 Farm Sale southeast of Vermillion, Kans. L. D. Akin. Auct.: Toby, Cottrell, Brede-meier. x38

FOR SALE: 120 acres, unimproved with waterways and terraces. Located 5 miles east of Lillis on good rock road. Harold Woolsoncroft, Vermillion, Ks. Centralia phone 857-3799. x40

Farm Equipment

1-STOP SERVICE

Chain Saws

HOMELITE & MONO

Priced from \$109

Service & parts for all makes. We can take care of your saw.

KIRO Service

6 miles west of Topeka on US24
Phone 913/582-2770

USED COMBINES

1964 MF 300 13 foot
1964 MF 300 13 foot with cab
1956 MH 90 Special 14 foot
MF 222 corn head complete for 300 combine

USED TRACTORS

1959 MF 65 gas Hi-Arch
1956 MH 444 Standard

Pfister-Rhodes Impl.

Phone

ID 9-2445

JAMESTOWN, KANS.

COMBINES — FARMER-OWNED, SHEDED

1959 JD 55 14 ft.
1962 JD 55 14 ft.
1966 JD 95 16 or 19 ft.
1951 Gleaner A, 14 ft.

TRACTORS

1959 JD 830 diesel, dual hyd., elec. start
1953 JD 60 gas, wide front with 45W loader
1951 JD A with No. 45 loader and pushoff stacker
1950 JD A with Powr-Trol and Roll-a-matic, in soon
1965 JD 4020 dsl, 3 pt. hitch
1960 Ford 801 dsl. Selecto-speed with Davis loader
1958 JD 720 LP, row crop with wide front
1953 JD 60, live PTO and live hyd.

USED EQUIPMENT

12 ft. Krause disc, extra good
12 ft. Flex King V-plow, like new

Blanding Impl. Co.

PE 8-3066

BELOIT, KS.

FOR SALE: DeLaval 2-unit milk-ker. International 6-can milk cooler. McCormick Deering model 3S electric separator. Jay Petersen, Jamestown, Ks. Ph. ID 9-2615. x38

IF YOU'RE BUYING USED, VISIT SHOUSE'S LOT

2 row Dempster rotary lister, no fert. att.
1958 Deere 55 combine, 14' with Farrar sickle drive
1962 Deere 45 combine with 12' head, slick
Hawk Bilt 145 flail manure spreader
Couple old chicken house spreaders
Little Taylor fertilizer spin spreader
5 section wheel spring tooth IHC and JD
Farmhand narrow front mech. bucket loader
5 section 3 pt. spring JD
4 section JD peg tooth with 3 pt. carrier, like new
Allis 3 point single bar 9 shank chisel
JD 3 point single bar 7 shank chisel
Deere 14T motor baler with bale thrower
JD mtd. 3 pt. plows, 3x14, 4x16, 5x14, 4x14
Ford Cat II 3x14 plow, also Ford 2x14
Case semi-mtd. 4x14 older type Massey 4x14 fair
Ford 5' blade, Dempster chisel cultivator
Case silage blower with 45' pipe
Deere 12 field cutter with 2-row head
IHC 16 field cutter, single row Old Fox single row with PU, mower bar
1962 Fox double row industrial JD 8 single row with PU, mower bar
Gehl front unload feed wagon 2 wheeled Snowco feed wagon Old Day West loader for A, B, G, cheap
JD single shank 3 pt. subsoiler IHC Danuser fast hitch 8' blade Holland 66 baler
JD 114W baler with JD motor 2 row rotary JD fert lister Used post hole digger for older tractors
10' JD RWA wheel disk, also 10' KBA
10' Schaefer wheel disk
227 Deere 2 row picker, \$150 FOB Abilene
No. 10 IHC 16-8 fertilizer drill with rubber press
Deere Model B 16-8 fert. grain drill
Quite a few older fert. grain drills
Older Letz portable PTO 220X burr mill
Several older spring teeth Case SP12 combine, would sell for parts
2 section IHC rotary hoe
Allis 7' snap coupler mower, fair shape
8W Deere mower with conditioner drive, new bar
Older 66 JD 4x14 wheel plow, good heavy unit
Deere 350A rake, 3 point
Like new DL-2 weeder, JD pull type
Older Deere 820 weeder
1966 Deere 215A 14' auger wind-rower, good
Older New Holland single row cutter with mower bar
1955 Gehl 2-row cutter with pickup and mower bar
66H 4x14 plow, hydraulic, good
1956 Case single row field cutter

TRACTORS
1964 Deere 3020 diesel
1961 Deere 4010D, rebuilt and new tires
1962 Deere 4010D, one owner
1960 IHC 460 gas Hi Utility
1960 Deere 730 diesel, very sharp
1959 Deere 730 diesel, average
1956 Deere 70D, rebuilt, standard thread
1959 Ford selecto speed 871 gas B 47 JD; A 44 JD; M 47 IHC; G 44 JD rebuilt; G 50 JD; H 46 IHC; DC Case 50; old Case VAC with cult.; 1958 JD 520, fully equipped
AR 50 JD; B 40 JD.

Both new and used equipment will carry interest free till use next season. We have Roll-A-Cone milo savers in stock



SHOUSE

IMPL. CO.
Abilene, Kans.

Store CO 3-3051
Ed Shouse CO 3-1066
Ron Shouse CO 3-4515

WANTED TO BUY — 12' header auger with retractable fingers for 1952 33 Oliver combine, Farm Hand loader, and header trailer for 16' Gleaner C. Phone JE 9-3246, Manhattan, Ron Roesler. x38

1956 ALLIS Chalmers 66 combine, cut very little. Always shedded. New canvases. Make offer. A. L. Dague, Washington, EA 5-2619. x38

USED TRACTORS

3414 TRACTOR & BACKHOE
DEMO: SELL OR LEASE

F706D Farmall, new tires, new sleeves & pistons \$5750
Allis Chalmers D14, extra good \$1350
F806D Farmall, real good \$6250
Ford 4000 diesel, like new with loader \$3650
Farmall 300, new rubber, new overhaul \$1145
Farmall MD \$750
Farmall M \$550
Farmall H \$275
Farmall C \$325
Massey-Ferguson 50 \$1450
Massey-Harris 44 \$545
John Deere A \$445

USED TILLAGE MACHINERY
IH 309A 3-14 pt. plow, demonstrator \$375
Ford 3x14 3 pt. plow \$375
Allis-Chalmers 2-16 snap coupler plow \$95
Allis Chalmers 2-14 mounted plow \$75
IH No. 30 3-14 fast hitch plow \$145
IH No. 261 cultivator \$225
Oliver 3-14 plow, hyd. lift \$350
John Deere 2-14 plow on rubber \$125
IH No. 8 2-14 plow on rubber \$145
Oliver 2-14 plow on rubber \$95
Cockshutt 3-14 plow \$65
IH No. 10 4-14 plow, hyd. lift \$425
John Deere 3-14 plow \$125
Ford 3 pt. 12 foot springtooth \$175
John Deere 4-section rotary hoe \$160
Dearborn 3 pt. 6 ft. spring tooth \$65
Allis-Chalmers 2 row cultivator, tote type \$125
Massey Ferguson 3 pt. 2-row cultivator \$125
Allis-Chalmers 2 row cultivator for WD, WC type tractor \$65
John Deere 6 ft. one way \$145
John Deere KBA wheel disk, 11 ft. \$295
John Deere RW wheel disk, 11 ft. \$495
Krause wheel disk, 11 ft. \$495
Case wheel disk, 11 ft. \$495
IH No. 37 wheel disk, 13 ft. \$545
IH No. 35 lister-cultivator (go dig) \$95
IH fast hitch tandem disk, 10 1/2 ft. \$250
IH 4 section spring tooth \$95
Krause 3 pt. oneway \$125

USED SEEDING AND PLANTING MACHINERY

IH HM 46 lister with fertilizer \$150
IH HM 46 lister, fast hitch, zero press wheels \$150
IH No. 182 lister \$125
Dempster 4 row rotary mold-board lister with fertilizer \$825
4 row set Gandy chemical applicators \$95
4 row set Noble chemical applicators \$95
MM 16-7 fertilizer drill with press wheels, power lift \$445
MM 16-8 fertilizer drill with press wheels, hand lift \$250
IH 12-10 plain drill, power lift, press wheels \$195
Van Brunt plain drill, 16x8 power lift \$125
Case 16-8 fertilizer drill, power lift, press wheels \$445
IH 16-8 fertilizer drill, steel wheels, power lift \$195
IH No. 30 manure loader \$195
Farmhand manure loader \$275
Jayhawk manure loader with blade \$195
Duro-Bilt manure loader, nearly new \$425
3 pt. post hole digger \$65
7A Bear Cat mill \$50
Dearborn 3 pt. scoop \$95
Peerless roll-n-mix mill \$825
IH 10C hammermill \$65
IH No. 30 manure spreader, like new \$445
Case manure spreader \$195
3 pt. adapter for fast hitch \$45
Ford manure loader, like new \$425
John Deere 45 manure loader \$300

Schumacher's, Inc.



Highway 36

EA 5-2316

WASHINGTON, KANS.

USED COMBINES

1959 JD 55 14', cab, power strg. \$495
1958 JD 45 12', cab, very clean \$495
1965 JD 95 16', cab, electro clutch \$495
1958 No. 101 IH, 12', regular and Hume reels \$545
1956 JD 55 14', overhauled, cell grate \$95
1957 JD 45, 10', Hume reel \$250
1956 JD 45 10', very clean \$95
1953 SP168 MM, 14' \$125
1953 No. 127 IH 14', cab \$2950
All can be purchased with 30% down & interest waiver to June 1, 1968

Washington Impl.



EA 5-2301

WASHINGTON



1965 Ford 3000, live hyd. \$1750
1965 Ford 4000 gas, pwr. strg. \$975
1965 Ford 4000 Selecto gas \$975
1964 Ford 4000 gas, 4 spd. \$275
1963 Ford 4000 gas, 4 spd. \$450
1963 Ford 4000 Selecto dsl. \$245
1963 Ford 6000 diesel \$145
1961 Ford 871 Selecto diesel \$175
1962 Ford 5000 diesel, LPTO \$175
1961 Fordson diesel, LPTO \$175
1959 Ford 641 gas, 4 speed \$575
1959 Ford 841 gas, 4 speed \$125
1959 FPM diesel LPTO \$75
1960 FPM dsl., LPTO \$45
1959 Ford 841 diesel \$245
1958 Ford 841 gas \$145
1956 Ford 850 gas, 5-speed \$145
1955 Ford 850 LP 5 speed \$175
1954 Ford NAA 4 speed \$175
1953 Ford NAA over-under \$175
1952 Massey 55 std. gas \$175
1950 Ford 8N, real nice \$175
1950 Case DC, both front ends \$175
1950 MM with ind. loader \$175
1949 Case LA LP fuel \$175
1949 Massey 55 std. diesel \$175
1948 Ford 8N rea lgood \$175
1946 John Deere D, st. & lights \$175

USED LOADERS, SCOOPS, BLADES, CEMENT MIXERS, MOWERS, CULTIVATORS, PLOWS, LISTERS, SPRING TOOTH

McPherson Tractor Company

"Ford Tractor —

New Holland Dealer"

Ph. CH 1-2900, McPherson, Ks.

FOR SALE: 16' self feeder, metal roof and pipe skids. Very good condition. Vogler Bros., Waterville ST 5-2578. x39

Move-Out-Sale

WE'RE IN A MOOD TO CLEAN THE LOT

TRACTORS

1966 JD 4020 dsl., synchro-range, wfe., like new \$495
1964 JD 3020 gas, pwr. shift \$495
1962 JD 3010 dsl., new tires, o'hld., painted \$495
1961 JD 3010 gas, ptd., good \$495
1962 JD 2010 gas, o'hauled \$495
1954 JD MT, new rubber \$495
1954 JD 60, pwr. strg. \$495
1955 JD 60, pwr. strg., 3-pt. \$495
1950 JD B; 1948 A; 1946 A \$495
1957 IHC 450 dsl., new rubber, painted; make offer \$495
2 IH Super Ms, 1953, pwr. strg. \$495
1949 IHC M; 1946 M; 1952 AC \$495
WD, sell it cheap; 1961 M-H 65 dsl.; 1954 M-H 33 \$495
1952 M-H 44, a good tractor \$495
1950 M-H 44, wide front end \$495
1959 Ford Select-O 871 \$495

TRACTOR NEWS:

We have traded for 7 late model John Deere 4020 tractors that will be coming in around the first part of the year. If you want a first class tractor with low hours, check with us later. Some of these have synchro-range, others pwr. shift.

USED COMBINES

We'd like to move these out this month, and will not refuse any reasonable, sincere offer on any of the following:
1962 JD 95 w/ 14' header; have 410 corn head to fit, and will sell single or in combination \$495
1958 John Deere 45, 12' \$495
1958 John Deere 45, 10' \$495
1958 M-H 82 Special 12'; also No. 20 corn head to fit. Will sell with or without corn head; as combination we'll sell real reasonable \$495
1956 M-H 80 Special 14', motor just o'hld. This will get your small acreage cut cheap and you'll still have the machine \$495
A few good pull types left \$495
OTHER MACHINERY
JD 210 corn head for 45 \$495
JD 10 corn head for 45 \$495
3 Hesston milo crop savers, almost new. Will sell these very reasonable \$495

COME OVER & SEE US

We have a very large selection of all kinds of machinery & tools on our lot at east end of town. And we mean to move a lot of these machines fast by pricing everything to sell fast.
We have several used John Deere loaders and 5 different makes of new loaders. We have 2 JD 45 loaders & a 45W.

Farmers Union Hdw. & Implement



Everett Hoobler

Mgr.

Ph. 437-2913

ST. MARYS, KANS.

SALINA



NO INTEREST ON NEW & USED COMBINE SALES UNTIL MAY 1, 1968

1 1953 JD 55 14 ft. combine, cab \$100
1 1958 JD 55 14 ft. combine \$895
1 1961 JD 55 14 ft. combine \$400
1 1967 JD 55 14 ft. combine \$350
1 1962 JD 95 18 ft. combine \$395
1 1965 JD 95 19 ft. combine \$395
1 1967 JD 95 19 ft. combine \$395
1 1953 MH Super 27 16 ft. combine \$225
1 1959 MF 82 14 ft. combine \$895
1 1948 MM 9 ft. combine, cheap \$225
1 JD 217 gas combine engine \$225
1 Hesston 4-row corn head att. \$875
1 1967 JD 480 mower conditioner \$875
1 1966 JD 34 2-row harvester \$875
1 1963 NH side delivery rake \$875
1 1963 JD No. 10 side mount mower \$875
22 plows, all makes & kinds \$875
1 MH 10 ft. chisel plow \$875
2 JD DF168B fert. drills \$875
1 JD Model L spreader \$875
1 JD 440 gas crawler-loader \$875
3 JD 1010 gas crawler-loaders \$875
1 JD 2010 diesel crawler-loader \$875
1 IHC 2706 diesel 5 yd. scraper \$875

Salina Impl. Co.

Box 1029 Ph. TA 3-2206
SALINA, KANS. 67401

COME TO MARYSVILLE FOR USED COMBINES

1959 Gleaner A with cab \$495
1956 John Deere 45 10' \$495
1955 John Deere 45 10' \$495
1952 Massey No. 26 10' \$495
3 rows Duncan row crop savers \$495
3 rows Hesston row crop savers \$495
500 gal. propane tank \$495

We have new Gleaners in stock, all models.

Marysville Mchry.

East US 36



HI 3-4746

MARYSVILLE, KANSAS

KUHN IMPL. CO.

1963 Gehl FH-83 forage harvester with 1965 two row crop AH with roller gather chains \$1250
1964 IH 303 combine, 14 ft., big tires, lights, power steering, hyd. ground speed control, one owner \$5300
1964 Farmall 706D, fully equipped, low hours, locally owned \$4995

These machines will qualify for waiver of finance purchasing on IHCC with no interest but with free equipment insurance and credit life insurance well into 1968. See us for details.

GYPSUM, KANSAS
Phone OW 6-4411

USED MACHINERY AT BRAUCHI'S, MARYSVILLE

1 John Deere 2 row corn head, in A-1 cond. as is \$495
1 Oliver 2 row corn head, like new, very good cond. \$750
1 IHC 101 combine, 12 ft., 1958 model, very clean \$2275
1 Oliver No. 35 combine 10 ft. 1960 model, very clean, price d to sell \$2160
1 Super 92 Massey Harris combine, 1961 model, 14 ft., milo guard, sprockets, factory cab, very clean machine \$5250
We are cleaning up on combines for new models.

1 set of Hesston crop savers in very good cond. to fit John Deere No. 55 combine, 4-row, price \$525 or will get any attaching kit.

USED TRACTORS

1 1965 No. 931 Case tractor in A-1 condition with 916 hrs. on it \$495
1 1963 No. 741C gas tractor, row crop in A-1 cond. \$495
1 1963 No. 741C gas with wide front, A-1. \$495
1 1962 Massey Ferguson diesel-matic with multi-power, clean tractor \$495
1 1958 Gas MF 65 tractor, Hi-arch, very clean \$495
1 1958 Gas MF 65 tractor, std., clean tractor \$495
1 1956 IHC No. 400 diesel row crop, clean, good rubber \$495
Also 4 row cult. with it, IHC \$495

Brauchi Bros.

Massey Ferguson & Case
704 Center Street HI 3-4171
MARYSVILLE, KANSAS

WE'LL DEAL ON THESE AT COUNCIL GROVE

IH 101 combine, 12-ft. cut, extra good \$100
Massey Harris Super 80, 12-ft. cut \$895
IH 64 6-ft. cut, pull type combine \$100
2 IH 46T hay baler \$895
IH No. 37 10'9" wheel disc, seal bearings \$400
IH No. 37 10'9" wheel disc, plain bearing \$350
IH No. 2 hay conditioner \$395
John Deere 3-14 pull plow, remote controls, on rubber. Throw away shares \$225
M Farmall, overhauled, good rubber \$895
John Deere 1946 A, good rubber \$225
DC Case \$225
1962 IH Scout, 4-wheel disc \$875

Macha-Revere

Impl. Co.

767-5014



COUNCIL GROVE

FOR SALE or trade for cattle. New Holland feed wagon, 1967 Model, like new condition, with IHC 8 ply implement tires. Jerry Plett, Lincolnville, Kans. Ph. 26-38. x37

WICHITA



YR-END CLEARANCE SALE
RECONDITIONED BARGAINS
SALE ENDS NOV. 30.

JD 110 L and G tractor with mower \$475
JD 110 L and G tractor with hyd.ldr. \$1050
1959 JD 630 PTO hyd., 1266 hrs. \$1750
1958 JD 720 dsl. PTO hyd. \$2500
1958 JD 720 dsl. row crop \$2650
1962 JD 3010 gas RC loaded \$3150
1962 JD 3010 dsl. RC, loaded \$3450
1963 JD 4010 dsl. PTO hyd. \$4500
1966 JD 4020 RC, loaded, 600 hrs \$6200
1966 Case 930 RC, loaded, 650 hrs. \$5600
1959 IH 340 RC, PTO, hyd. hitch \$1350
2 JD Model A PTO hyd. hitch \$300 — \$500
1958 MH 555 dsl., PTO, hyd., overhauled \$1200
1959 AC D17, fully equipped \$1750

RECONDITIONED COMBINES
1955 JD 55 14 foot \$1200
1957 JD 55 14 ft. \$1500
1961 JD 55 14 ft. \$4000
1961 JD 55 14 ft. \$4150
1964 JD 95, 14 ft. \$6700
1962 MF S 92, 14 ft. \$3000
1963 MF S 92, 14 ft. \$3400

INDUSTRIAL EQUIPMENT

JD 440 dsl. crawler loader \$700
HD 11 crawler dozer \$7500
HD 5 crawler loader \$2500
Ford 641 wheel loader hoe \$2250
IHC 340 wheel loader hoe \$2250
Heil 6 yd. cable scraper \$650
Osgood crane on tracks with 4 yd. bucket, 35 ft. boom, shovel, backhoe att. \$3000

GOOD SELECTION OF OTHER EQUIPMENT —

FINANCE CHARGE WAIVED
TILL MARCH 1

Western Impl. Co.

2256 S. West St.
WICHITA, KANSAS
Call WH 3-4261

HERINGTON



TRACTORS

1964 JD 4020 dsl., low hours, fully equipped \$495
1964 JD 3020 gas, low hrs., fully equipped \$495
1956 IHC 300 \$495
1951 JD A; 1948 IHC M \$495

MACHINERY

1966 JD 234 corn att. \$195
1962 JD 210 corn att. \$195
No. 227 JD corn picker \$195
1962 Massey 72 comb. 12' \$195
1961 JD 45 combine 12' \$195
1959 JD 95 combine 16' \$195
1959 JD 45 combine 12' \$195
1956 IH 141 combine 14' \$195
1965 IHC 50 2-row harvester, real good \$195
1962 Gehl 2-row w/ mower bar \$195
Papec 45 silage blower with pipe \$195
Papec 1-row harvester \$195
No. 30 Grain-O-Vator, 125 bu., like new \$195
Several good used hyd. loaders \$195

SEE US FOR:
New Crust Buster harrows;
new Hesston row crop savers;
Grain-O-Vator and Blair feed wagons.

Tri-County Sales

George Munkres
Phone Collect
BL 8-2249 or BL 8-2991
HERINGTON, KANSAS

FOR SALE — Du-Al Model 250 hydraulic loader with large bucket, ideal for loading silage. Will fit most any tractor. Mienrad Bergman, Baileyville, Kansas. Phone TW 5-4765. x39

FOR SALE — Model No. 7 John Deere corn sheller, portable, on rubber, with VP 4-D Wisconsin air cooled engine, gear reduction. Also belt, pulley for tractor use equipped with 16 ft. drag chain. Priced to sell. Cleve Cook, PO Box 685, or phone DI 2-3151, Emporia, Kansas, evenings on SB40 ly.

WANTED — 3020 or 4020 JD tractor, also 56 or 57 Chev. 2 ton truck. Post office Box 45, Langdon, Kans. x38

Schumacher's Inc.



Highway 36

EA 5-2316

WASHINGTON, KANS.

COMBINES AT REDUCED PRICES

Massey Super 92 w/ cab. No custom \$4150
1959 Massey 92, pwr. strg. \$2750
1959 Massey 82, excellent \$2550
1958 Massey 60, 12' \$1595
1958 JD 45 10' \$1475
Hesston heads, new & used. x37

Frantz Farm Eqpt.

North on 77 ph. 223-2317
ALLIS CHALMERS M-F
BEATRICE, NEBR.

FOR SALE — 1959 Ford 2-row mounted corn picker, Farmall 300 brackets. Fred Heigele Jr., Longford, Kansas, Phone 388-2372. x37

TOPEKA HARVEST TIME SPECIAL

Buy now and really save. No interest or insurance charge on new or used harvesting equipment purchased now till next summer.

New MF 300 combine with cab, fully equipped, this week only \$7391
New MF corn head for 80 or 82 combine, complete, list \$2095, our price \$1475
1963 MF 300 combine, 13', fully equipped, one owner, real good condition \$4975
1957 MF 20 forage harvester, PTO drive, very good condition, was \$275, now \$225
1964 Ford 2-row picker-sheller for Ford tractor, used 2 seasons, was \$795, now \$695
1959 MF No. 1 corn head for 80 or 82 combine, extra good \$175
1963 MF 22 corn head for 80 or 82 combine, very good condition, was \$995, now \$895
1964 MF 22 corn head for 300 combine, extra good, was \$1075, now \$995
1961 IH 91 combine, 10', with cab, one owner, excellent condition, was \$1995, now \$1895
1959 MF 92 combine, large tires, one owner, good condition, was \$2495, now \$2395
1960 MF 82 combine, 12' or 14' table, completely reconditioned, was \$2375, now \$2275
1953 AC model 60 combine, PTO drive, in excellent condition, new canvas \$225
1952 MH Super 26 combine, 12', good tires, ready to go, was \$695, now \$595
Used Bell City one-row picker, average condition, was \$75, now \$50
Used Woods Bros. 1-row picker, good, \$150

PRICES SLASHED
New MF 165 diesel, fully equipped, 15.5x38 tires (list price \$5673), our price \$4370
New MF 86 4x16 plover, complete (list price \$824) our price \$675
New modern box scraper with level type scarifier teeth (list price \$370) our price \$225
New MF 65 rotary cutter, 5 1/2 ft. 3-pt. and rear wheel (list price \$525) our price \$300
New MF 22 corn head for 82 combine, complete (list price \$2095) our price \$1475
New MF 135 dsl. fully equipped, oversized tires (list price \$4297) our price \$3325
New Winpower, 6-ft. 3-pt. grader blade (list price \$965) our price \$69
New Kewanee 8' wheel disk with tires, weathered (list price \$585) our price \$395

USED EQUIPMENT
MF No. 6 semi-mounted mower, Universal type, good condition \$75
MF 3-pt. disk, 8-ft. reconditioned, was \$195, now \$175
MF 122 2-row cultivator, used one season, like new. Was \$250, now \$225
Dempster 2-row Plantall, 3-pt. hitch, rotary moldboards and fertilizer attachment, extra good. Was \$275, now \$225
JD No. 5 mower, with 3-pt. hitch, extra good condition, was \$150, now \$125
Viking PTO hammermill, all ways shedded, real good condition. Was \$250, now \$195
MF 30 Dyna-Balance mower, excellent condition, was \$275, now \$225
Used B-M-B special 5-ft. lift type rotary cutter, good condition. Was \$195, now \$150
Su C mounted plow \$50
MF 3x14 plow \$225
MF 4x12 plow \$225
JD 2x14 mounted plow \$25
2-row stalk cutters \$25
Oliver 7' mower \$75
Flushco wagon with tires, 12' bed \$175

MACHINERY
JD 234 corn att.
JD 210 corn att.
227 JD corn picker
Massey 72 comb. 12
JD 45 combine 12
JD 95 combine 16
JD 45 combine 12
IH 141 combine 14
IHC 50 2-row harrow
al good
Gehl 2-row w/ mower
c 45 silage blower
e
e 1-row harvester
c 30 Grain-O-Vator, 12 ft.
e new
eral good used hyd. loader

SEE US FOR:
Crust Buster harrow
Hesston row crop scraper
In-O-Vator and Blair
ons.

Tri-County Sales
George Munken
Phone Collect
BL 8-2249 or BL 8-2249
HERINGTON, KANSAS

Wenger Impl. Co.
Boys Industrial
School Road
off US 24
Store CE 4-8198
Res. FL 7-0613
NORTH TOPEKA

WANTED: 9N or 8N Ford tractor or similar 3-point tractor in good condition. Also interested in 3-point implements and attachments. Write Byron L. Jacobson Box 205, Wamego, Ks. 66547. sb37

I AM BUYING all classes and sizes of stocker and feeder cattle on order. Large runs of thin cattle from drought areas, for any information call Evan Pogue, bonded order buyer, phone EX 2-2869, Minneapolis, Ks. x40

WANTED: wide front end for 770 Oliver with power steering. Phone 913 224-3644. sb37

JUNCTION CITY



New IH 303 COMBINE AT DISCOUNT

One left — new IH No. 303 self-propelled, 14 ft., big discount see this one

New demonstrator No. 550 2-row field cutter, discount, trade now

IH No. 550 5x14 steerable plow, looks like new, traded in on 6-bottom, SAVE

IH No. 25 corn head, 2-row for 91, 93, or 205 combine, make offer

LOADERS

Henry loader, double acting cylinders, mount on H or M or most tractors \$95

Davis loader, hyd. bucket \$295

Jayhawk loader \$25

New Dual loaders in stock, mount on any tractor — We trade

Snowco bale loader \$125

Used blade, 3 point \$50

PLOWS

JD No. 55 3-14 \$125

IH 3x14 hyd. control \$175

IH No. 412 4x14 semi-mount \$395

IH No. 314 3x16 roll-over plow, FH, looks like new \$845

IH 3x16 slotted MB \$125

JD No. 55 3x14 \$175

JD No. 55 3x16 \$175

IH 16x8 low wheel drill, fertilizer, grass seeder \$495

IH 16x8 low wheel fert. drill \$295

JD Van Brunt 16x8 drill with fert. \$150

JD 16x8 plain drill \$25

IH No. 10C hammer mill \$50

IH No. 10 hammer mill \$25

HAY TOOLS

New Idea 2-wheel trailer mower \$45

IH No. 27V mower \$145

JD No. 14T PTO hay baler \$595

IH No. 100 FH mower \$375

IH No. 46 hay baler, PTO chute and hitch \$875

IH No. 5 low wheel rake \$185

New Idea low wheel rake \$75

TRACTORS

IH Farmall F-20, cast wheels, power lift, road gear, 2-row cultivator with cylinders, all for \$150

1952 Ferguson tractor, needs some repair, as is \$225

1942 IH Farmall H, runs good \$295

1957 IH I-300 utility, TA, IN-PTO, fast hitch

1961 IH I-340 utility, power steering, TA, INPTO, FH

1962 IH F-560 gas fully equipped, new tires, clean one owner

1951 IH Farmall C, new tires, good

1966 IH 1100A 3/4 ton pickup, V8, 4-speed, overloads, long wide bed, low miles, whitewall tires, extra clean

1963 IH CM-80 Metro-Mite 7 ft. Metro van body, heater, runs good \$595

Ford truck, 1950, 2-speed axle, duals, 12 ft. steel grain body, extra sides with underbody hoist, all for \$745

1965 IHC Scout full top, radio, heater, lockout hubs \$995

Mohn Implement Co.
Telephone CE 8-5101
Junction City, Kansas

BARGAINS

1 only: AC 190 diesel demo.

USED TRACTORS

1963 MF 65 Dieselmatic, wide front

1947 Model A, John Deere

1951 Model M, IHC

PLOWS

1 3x16 AC demo., 3-pt.

1 3x16 MF, 1-yr. old, 3-pt.

2 3x14 John Deere

1 4x16 MM semi-mounted

1 6x16 AC semi-mounted

COMBINES

1957 Model 60 MH, good

1954 Model 80 MH, good

1961 Model 35 MH, good

1955 Model 55 John Deere with cab

OTHER EQUIPMENT

Papec field cutter

Gehl blower with pipe

No. 77 AC rake

New Idea manure spreader

NEW TRACTORS & COMBINES AT BIG DISCOUNT

Bearman Eqpt. Co.
Allis-Chalmers & Minneapolis Moline
WAMEGO, KS. 456-2310

Used Machinery

MANY PIECES QUALIFY FOR NO INTEREST WELL INTO 1968

New IH 1050 grinder-mixer
We have several pieces of new IH equipment set up & ready for delivery. Look these over and if you buy now you will have a tax favor as well as waiver of interest until next year.

TRACTORS

IH 806 dsl. demonstrator

1959 Ford 971-D, with cover

1951 International WD-6

1950 Massey Harris 30

1947 International M-D

1947 Allis WC with cult.

1936 Allis U; 1942 IH M

COMBINES

No. 22 cornhead w/ brackets for 101; can get brackets for 303

IH 2M & 2ME cornpickers

Case pull type corn snapper

IH No. 101 combine

1955 International 141 with cab

International 125 self propelled

1967 Ford 612 field cutter, w/ cutter bar & RC pickup att.

Case No. 210 single row field cutter

DISKS

Case 10'9" wheel disk

IH No. 36 fast hitch

JD 10'9" wheel disk

AULD

CHEVROLET

HO 1-5414

WAKEFIELD

Vahsholtz

Impl. Co.

145 S. 5th

TA 5-4521

SALINA

1966 Case 930D Comfort King Std. 544 Mrs., like new

1963 Case 431 D, adj. front 3-pt. live PTO, like new

1962 Case 831C, extra good

1961 Farmall, 460 gas, nice one

1959 Case 801, recond., n. paint

1959 MM 445 gas, fully equip. Lots more mostly older Trs.

1962 Case 600-13 combine w/ excel. cab, ready to go.

NEW BARGAINS

940 LP gas Standard

932 Standard diesel

950-14 Windrower Case engine

26 1/2' field cultivator

Blair forage wagons

DAUER IMPLEMENT CO.

1966 Oliver 1550 tractor, 360 hrs.

1959 IH I 560D tractor

1961 IH I 560D tractor

1940 Farmall M with factory LP gas

1960 MF 85D tractor

IH No. 10 16x8 grain drill

IH No. 36 field cutter, excellent condition

1958 Massey-Harris 444 tractor

1967 IH 403 combine 16-ft., low acreage.

1958 F450 tractor, gas

1941 M tractor

McCormick No. 35 13 ft. wheel disk

McCormick No. 35 10'9" wheel disk

1957 McCormick 46T twine baler

1962 McCormick 46T twine baler

1964 McCormick 46W wire baler

McCormick No. 100 mower, 2 pt. hitch

One nearly new tractor tire 13.6x36 4 ply \$60

McCormick 16x8 MF drill, low rubber & rubber press

Falun

Phone 1011

WANTED — Farm Hand hay equipment, F21 or F11B loader, bale fork, accumulator or what make have you? Write or call condition, year, price. Raymond Neaderhiser, Manchester, Ks., Ph. Longford 388-2460. x38

1965 GEHL 65MX Mix-all Feed-maker for sale. Complete, crusher and swinging auger feeder. Very good condition. Waterville Motor, Waterville, Kansas., Ph. ST 5-2731. SB38

Fall Clearance Of Used Equip. Bargains

1960 D-17, new tires, P.S., over-hauled

1959 D-17, completely overhauled

1959 D-17, real good

1951 WD, real good

1949 B, John Deere

1945 M Farmall, power steering, wide front

1949 C Farmall

1947 Ford tractor

Coming in: Complete used Farmhand hay handling system: F-H loader, accumulator & bale fork, 2 used 45T balers, 1 56W baler, 1 New Holland 66 baler, 1 AC Roto Baler, 1 F-10 Farmhand stacker with attachments.

Several used plows, disks, mowers & rakes

USED TRUCKS

1963 C 1200 4-wheel drive, good, V-8 engine

1960 120 4-wheel drive, good, 6-cyl. engine

1964 Scout, 4-wheel drive, good

1961 Scout, 4 wheel drive

1947 Jeep, 4 wheel drive

1966 A 1100, real slick pickup

1956 R110 pickup

1960 B-112, real slick pickup

1960 B-110, real slick pickup

1951 IHC pickup

1959 1-ton Chevrolet dual wheel trucks

1956 GMC 3/4-ton 4-speed

1957 Chevrolet 1/2-ton 4-speed

1959 Chevrolet 1/2-ton 4-speed, wide bed

Buchman Farm Sply.

A-C DEALER IH TRUCKS

Phone 229-6619

ALTA VISTA, KANS.

USED TRACTORS

1963 JD 3010D

1962 JD 3010 gas

1961 JD 2010 gas

1961 AC D15 diesel

1960 JD 630, low hours

1961 MF 65 gas

1960 IHC 560 gas

1958 JD 520; 1957 JD 620

1955 JD 60 w/ PS

1955 Ford 860; 1955 JD 70 dsl.

1958 JD 420; 1949 IHC M; 1948 IHC M; 1950 JD A

1949 Ferguson TO 20

1951 AC WD4

1961 AC 33 picker

1951 Case DC; 1944 IHC H

USED MACHINERY

1964 JD 40 combine

1962 Letz grinder-mixer

1957 JD 227 picker

1961 AC 33 picker

1958 Case picker-sheller

2-row New Idea picker

No. 50 sheller for JD 227

1951 IHC 2M picker

1953 IHC 24 picker

Case 2-row snapper

Woods picker

210 JD corn attch. for 45 T Gleaner SP, 10-ft.

40-ft. Kelley-Ryan elevator

38-ft. Kewanee elevator

IHC FH, 4-16 & 4-14 plows

AC 3-14 & 3-16 plows</

Competition Keener For Wheat Markets

The Agriculture Department has reported that competition in world wheat markets is stiffening and may force a decline in U.S. commercial exports during the current marketing year.

Commercial exports were 310 million bushels from the 1966 crop supply compared with 293 million the year before.

A wheat situation report pointed to a large world crop this year more evenly distributed than last year. It appears

likely that such Communist areas as the Soviet Union and Red China may not need to buy as much this year as last from the western world, the report said.

Hence, major exporting nations will wage keener battles to get other markets, many of which have tended to look to this country for supplies.

"U.S. commercial exports are likely to be below last year's record level, while Food for Freedom exports will be larger than last year's reduced outgo," the report said.

Barring an unexpected decline in exports from the 750 million bushel level — the combined goal for commercial and food

for freedom shipments — appears that the farm price of this year's crop may average 10 to 15 percent above the price support loan rate of \$1.25 a bushel, the agency said.

Another Area Phone Shakeup

Two independent phone companies which have operated smaller telephone exchanges in the G&G area are consolidating their offices at Sterling.

The operations of the Reno Telephone Association will be moved from Hutchinson to the office of the former Mid-Kansas Telephone Co. at Sterling. Both companies are now part of the Kansas Telephone Corp., which has headquarters at Ottawa and is a wholly-owned affiliate of Continental Telephone Corp. of St. Louis.

The office will handle much of the business of 18 exchanges in the Sterling-Hutchinson area.

Several exchanges at the eastern end of the G&G area will have their billing moved to more convenient locations. Customers at Harveyville, Americus and Cedar Point will be billed out of Osage City in the future, while Gridley customers will get billings from Toronto.

18

Grass & Grain

November 14, 1967

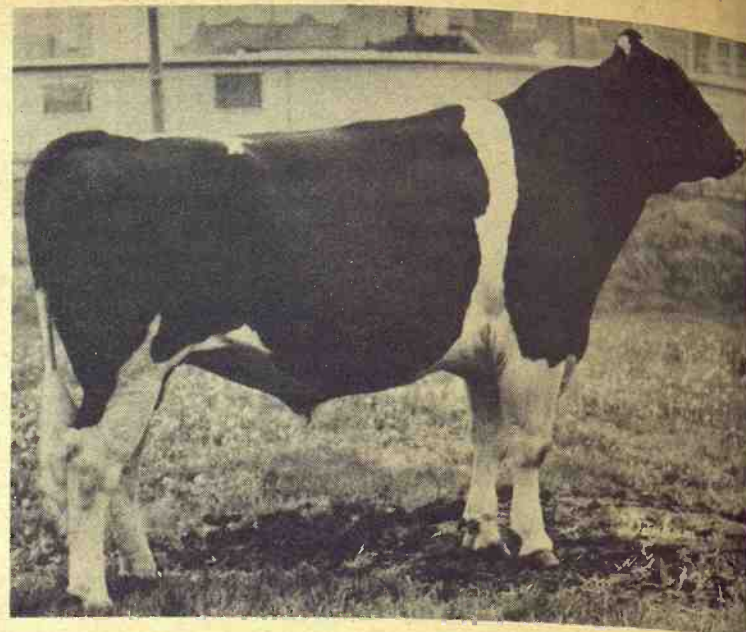

Top Holstein From Seneca

This 2-year old Holstein bull bred by Rottinghaus Holstein Farm, Seneca, took six major breed awards this summer. The bull — Plain-O Scout Flame — is owned jointly by Rottinghaus and Joe Heiman of Baileyville.

The bull won honors at the Kansas Black and White Show, the Mid America Fair, Kansas State Fair, Oklahoma State Fair, Tulsa Fair, and Pan American at Dallas, report Walter and John Rottinghaus of the Seneca Farm.

Sell Every Wednesday AT ONAGA 1:00 P.M.

SPECIAL CONSIGNMENTS

20 Holstein steers, thin

10 BWF steers, wt. 500 lbs.

We're looking for a good run of cattle this week.

Onaga Community Sale

Marvin Cottrell, Phone 889-4461 or 889-4665, ONAGA, KS.

PETERSON HEREFORDS

Annual Production Sale of Registered Herefords

Tues., Nov. 21, Marysville, Kans. Sale Barn 12:30 Noon

28 BULLS

14 FEMALES

20 to 24 months of age. A top set of growthy, well-developed bulls with good bone, quality, size and gainability.

7 BRED 7 OPEN

One of the best groups of females we have offered for sale. We feel these heifers are herd foundation material.

Freddie Chandler, Auctioneer

Elmer Peterson and Son

Marysville, Kansas 66508

AUCTION SALE

Saturday, November 25 CATTLE — MACHINERY HOUSEHOLD GOODS — ANTIQUES

Starting at 11 a.m. — Lunch will be served

Sale will be held at the Leo Ebel farm 1½ miles north of Wamego, Kansas on Highway K99.

30 REGISTERED POLLED & HORNED HEREFORDS

ALL CLEAN PEDIGREES

4 Bulls, 1 to 5 years old (2 Polled and 2 Horned)

26 Females (9 Polled and 17 Dehorned)

All except 4 of these females are open heifers. Some are ready to breed and some were born in 1967. Several of these heifers would make outstanding 4-H heifer prospects. 10 of the above heifers are straight horned breeding, 9 are ¾ sisters and sired by D.H. Real Silver Jr. 12715307 and out of cows sired by C.K. Crusty seven two. The polled females and some of the dehorned females are Ebel Polled Hereford breeding, and are descendants of Perfect May 2nd, the mother of EPH Royal Duke Champion at the Illinois, Iowa, Nebraska and both Kansas State Fairs in Horned and Polled competition, and champion at the All-American Polled Hereford Show, all in 1957.

Part of these cattle are consigned by C. Robert Moore, Rt. 3, Wamego, Kans. 66547. Some by Elwin Thoes, administrator of the late Lucille Soelter estate, Alma, Kansas, and some by Leo Ebel & Son, Rt. 2, Wamego, Kans. 66547. For catalog write to any of the above addresses.

Cattle Showing Equipment

Cattle show halters; pony and horse halters; 2 new stock whips; electric fan; electric cattle clippers; electric fly killer; galvanized feed pans and water buckets; show sticks; rice root brushes; scotch and rubber combs; wash chain and aprons; hoof trimming tools and hoof trimming stocks, etc.

HOUSEHOLD GOODS

6 dining room chairs; 2 upholstered chairs; upholstered platform rocker; wooden high chair; steel bed with spring & mattress; ¾ size mattress; baby bed, spring & mattress; 2 9x12 rugs; old kerosene stove; small book stand; DeLaval cream separator; 2 concrete vases; wooden forms for making concrete vases.

Lumber; garage doors; house doors and screen doors; ladder; odd and end dishes; fruit jars and many other items too numerous to mention.

More tank and stand

Small Morea feeder Mineral feeder Several feed bunks Stock tank heater Several feed barrels and buckets; old 1 row horse stalk cutter; good double trees and neck yokes; walking plow; 1 horse cultivator and other antiques

Part of the above machinery is consigned by George Kelsey, Wamego, Kans.

About 200 bales of good straw in barn.

Not Responsible For Accidents

LEO EBEL and Guest Consigners

Auctioneers: Lawrence Welter & Glenn Applegate

Clerk: Donald Eisenbeis

Terms: Cash

SPECIAL SALE

ANOTHER

1000 HEAD WESTERN CALVES SAT. NOV. 18 — 1 P.M.

Better be on time. These calves Sell Fast.

These will be choice, light weight ANGUS & HEREFORD steer & heifer calves direct from the ranches in Montana & Wyoming. Sold in lots to suit buyers.

For further information, contact Raleigh Breeding, Marysville: Days call: HI 3-3671 or HI 3-3361; nights HI 3-3547.

MARYSVILLE LIVESTOCK & COMMISSION CO. MARYSVILLE, KANSAS

AUCTION SALE

MONDAY, NOVEMBER 20

10:00 A.M.

At South front door of Court House, Abilene, Kansas, I will sell at public auction to the highest bidder for cash: The northeast Quarter (NE¼) of Section Three (3), Township Twelve (12) South, Range Two (2) East of the 6th P.M., Dickinson County, Kansas, containing 167.09 acres, more or less, Appraised at \$32,000

The above farm is commonly known as the Enoch Derrick farm located three miles west and one mile north of the Quality Station at the junction of Highways K15 and K18 and the same is located one mile west of Buckeye in the Buckeye community. Buildings consist of a two and one-half story residence, a barn, a granary and a garage. Good well water supply with electric pump and windmill.

ASCS office lists crop land of 143 acres, pasture of 162 acres and 6 conserving acres. Well seeded waterway with good growth of brome. Wheat allotment for 1968 is 57.3 acres. Possession to buyer on or before January 1, 1968, except that the present tenant, Samuel R. Merkey, shall have the right of entering onto the premises for the purpose of harvesting and threshing the growing wheat in the summer of 1968 which consists of the wheat allotment acres above mentioned. Thereafter full possession to the buyer.

Buyer receives one-third share of the wheat crop harvested in summer of 1968 and is to have full possession and benefits from the farm after January 1, 1968. All taxes, including 1967 taxes, paid in full. An excellent farm located in a good community.

Must bring more than two-thirds of appraised value. Property being sold under District Court order and new abstract complete with opinion for merchantable title delivered with deed to buyer.

SHERIFF'S PARTITION SALE

M. A. ANDERSON, SHERIFF

For further information contact any of the following: RAY D. WILSON, Auctioneer JOHN H. LEHMAN of Lehman, Romine & Guilfoyle, Abilene, Ks., Attorneys for Plaintiffs.

To Extend Existing Crop Loans

USDA Move To Bolster Grains

In a move to bolster grain prices the Agriculture Department has announced it will extend existing crop loans on 220 million bushels of 1964, 1965 and 1966 crop corn and other feed grains.

At the same time it announced the signing of an international grains agreement designed to

help stabilize world supplies and prices of grains and to share in providing grain to needy countries.

The carryover grains are now stored on farms under government price support loans. Extension of the loans when they fall due next year will tend to keep this grain off the market and thus avoid adverse effects on prices.

Otherwise, they likely would be moved even into markets where there are bountiful supplies and where prices are considerably below a year earlier levels, or into government surplus stocks.

The department also announced that it will sell none of its feed grain stocks during the current marketing year ending next Sept. 30 until at least six million tons of this year's record crop of 176 million tons of feed grains have been stored under support loans and thus insulated from the market.

Even then, none would be sold for less than 115 percent of the government price support loan rate of \$1.05 a bushel for corn, plus carrying charges.

In a further move to underpin market prices, the department announced it will allow growers to extend loans on 1967 crop feed grains into 1969. They will be asked to declare their intentions on extending 1967 loans into 1969 when they apply for loans on this year's crop.

The international grains agreement was signed by Undersecretary of Agriculture John A. Schnittker, President

Johnson said he will submit it to the Senate soon for its ratification. It is to take effect next July 1.

The arrangement is an outgrowth of the recent Kennedy round of trade negotiations. The

November 14, 1967

document was drafted at Rome this summer with representatives from 52 grain exporting and importing countries participating.

Kansas Purebred Sheep Breeder's Association

22nd Annual

EWE SALE

STATE FAIRGROUNDS Beef Arena

HUTCHINSON

Sat., November 18

9:30 a.m. — 4-H and FFA

Sheep Judging Contest

1:00 p.m. — Sale of

REGISTERED EWES

SELLING 75 HEAD

SUFFOLK HAMPSHIRE

DORSET SOUTHDOWN

Open Lambs, Bred Ewes

\$50 credit toward the purchase

of ewes in the sale will be given

as awards to the high individuals

in the judging contest.

For Catalog Write:

George A. Ahlschwede, sec-treas.

Weber Hall, KSU

Manhattan, Kansas 66502

SALE

HEAD CALVES

8-1 P.M.

These calves sell fast.

Light weight ANGUS

heifer calves direct

Utah & Wyoming.

ers.

Raleigh Breeding, Wyo.

3-3661; nights HI 436

VILLE

MISSION CO.

KANSAS

SALE

EMBER 20

use, Abilene, Kansas, I

t bidder for cash:

Section Three (3), Town

East of the 6th P.M. in

\$7.09 acres, more or less.

known as the Enoch D

one mile north of the

ways K15 and K18 and

uckeye in the Buckeye

70 and one-half story

age. Good well water

143 acres, pasture of

seeded waterway with

for 1968 is 57.3 acres.

ary 1, 1968, except that

y, shall have the right

purpose of harvesting

summer of 1968 which

above mentioned. These

of the wheat crop har

ve full possession and

ent, 1968. All taxes, inc

ent farm located in a

ts of appraised value.

rt order and new allo

ntable title delivered

ed.

ITION SALE

SHERIFF

y of the following:

omine & Guilfoyle, Abil

Move To Unite Two State Livestock Jobs

An aide to Gov. Robert Docking last week indicated there may be a move to consolidate the offices of state livestock sanitary commissioner and state brand commissioner.

Paul Pendergast, Docking's executive assistant, raised the possibility during the brand commissioner's budget hearing.

He asked Hade Gupton, brand commissioner, what he thought of the idea. Gupton said he was willing to talk about it.

Both of the agriculture-related offices share space in the state office building.

Docking has been engaged in a running battle with the Kansas Livestock Association over appointment of the brand and livestock sanitation commissioners.

AUCTION

I am quitting business of Manchester Hardware Store, located on Main St. in Manchester, Ks.

FRIDAY, NOV. 24

Starts 9:30 a.m.

Lunch Served

Fixtures

Small gas heater; several nice display cases; counters; shelves; counter scale; combination file and cash drawer safe; table.

Iron safe; small steel cabinets; old typewriter; antique radio; file cabinets; antique thread cabinet; small platform scale.

Library table; chairs; show case; nail kegs; step ladder; tent; metal needle cabinet; coal or wood heater.

New Merchandise & Antiques

Wooden bucket; antique wagon wire winder; a lot harness, buckles, snaps, repairs; large assortment bolts, nuts, washers; binder canvas; barrels.

Carbide light; gas cans; forks; shovels; fork and shovel handles; wrenches; screwdrivers; shucking pegs; water valves; copper tubing; fishing equipment; paint.

Smooth wire; wire stretcher; small anvil; antique covered wagon top; a lot shoe repair and harness equipment.

Pipe; pipe tools; buckets; garden hose; antique shoe holders; A lot antique and collectors items sold by general hardware store; also 1000 small misc. items.

REAL ESTATE

1 lot with store building 80x36 with lean, part is metal covered; 8 25-ft. vacant lots in Manchester.

Terms: Cash day of sale

Mrs. Daisy Cramer

Clerk, Citizens Bank of Abilene, Kansas.

Auctioneers, Foster Kretz and Elmo Steffen, Clay Center, Ph.

WA 6-4422 Morganville.

CONCORDIA FLBA

HAS ANNUAL MEETING

CONCORDIA — Directors of the Federal Land Bank Association here are Don Charles, Republic, president; Elmer Gehrke, Delphos, vice president; and Truman Johnson, Belleville; Fred Harper, Glasco; and Richard Holmquist, Smolan. The annual meeting was held here recently.

Manager Roger Colby said that the organization was supplying 42% of the long-term farm credit in its territory, which includes Cloud, Ottawa, Republic and Saline counties.

AUCTION SALE

Thursday
NOV. 16

Starts 12 Noon
Lunch Served

As I am associated with the new Junker's Meat, Inc., processing plant located at 14th and B Streets, Fairbury, Nebr., I will sell at public auction at the place 1 1/2 miles south and 3/4 mile east of Jansen, Nebr.; or 5 miles east, 1 mile north and 3/4 mile east of Jansen, Nebr., on 14th Street Road.

54 Head Cattle

6 Angus cows, 6 yrs old, with calves

14 Hereford cows, 6 yrs., with calves

2 roan cows with calves

5 Hereford cows with calves

CATTLE EQUIPMENT

HAY AND STRAW

TRUCKS - TRAILERS

1953 Ford 1 ton pickup with Omaha standard fold-down box

1948 Chevrolet 1/2 ton with grain box and stock rack

Electric 6 ton running gear with 8x14 grain box, hoist and silage sides

Win-power 6 ton running gear 8x14 rack

4-wheel trailer, 5x10 box

2-wheel trailer

Farm Machinery

1960 John Deere 630 tractor, power steering, 3-point hitch and cylinder, good

1966 John Deere 24T baler

1965 Olivier No. 4340, power-trol, 3-bottom plow, trip beams

1965 John Deere 4-row 3-point go-dig

1963 Krause 11'4" wheel disc

1961 John Deere No. 45 manure loader, with bottom sheet and scraper blade

1958 MM 18-7 drill, wit hseeder

John Deere 24-ft. harrow

1952 IHC 125 SPUC 12 ft. self-propelled combine

David Bradley 15" hammer mill with traveling feed table

IHC side delivery rake

Century 6-row sprayer, new pump and 110 gal. tank

11'4" grain auger, with motor A-C field chopper

1947 Ford 8N tractor with heavy duty Wagner loader, manure and dual bucket

Letz 80X grinder, PTO and feeder

Continental 3 point cultivator

John Deere 1C lister

MISCELLANEOUS

BERNARD MULLER

RR2, Fairbury, Nebraska, Phone 424-2046 Jansen
Aucts Harold R. Siegel and Irvin Schultis
Clerk: First National Bank, Fairbury, Neb.

9th

ANNUAL PRODUCTION SALE

SALE

AT Onaga, Kansas

1 p.m. - Fairgrounds

Sales Pavilion

Sat., Nov. 18

Selling

35 Bulls

Most Are Serviceable Age

20 Heifer Calves

For Catalogs Write:
Herman Kocher & Sons
Onaga, Kans.

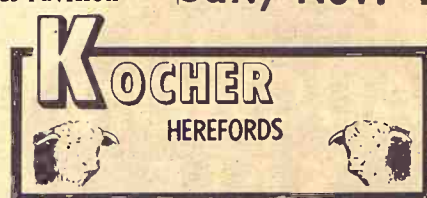

ONAGA, KANSAS

240 Acres of Improved and Unimproved Republic County Farm Land at

Monday, November 20, 1967

AUCTION SALE

We will offer the following described real estate at public auction at the American Legion Hall on US Hiway 36 at Scandia, Kansas, starting promptly at 2:00 p.m. Seating will be available. Sale will be held regardless of weather. Information given at sale time will take precedence.

Tract No. 1

Approximately 80 Acres of Improved Republic County Farm Land Southeast of Scandia, Kansas, on Gravel Road

Legal Description: Located 3/4 mile South of the Southeast corner of Scandia, Kansas, 2 miles East and 1/2 mile South. The West Half (W1/2) of the Northwest Quarter (NW1/4) of Section Twenty-Six (26), Township Three (3) South, Range Four (4) West of the 6th P. M., Republic County, Kansas.

General Description: This tract would make someone a nice livestock operation. Improvements include: a frame 2-story, 4-bedroom home, has full bath down with new fixtures, wood kitchen cabinets, vinyl floors in 3 rooms, 2 enclosed porches, good water pressure system; frame barn 34x34 with metal roof and lean tos on each side 14x34; frame brooder house 12x16 with floor; frame chicken house 10x42; combination frame and cement garage and shop 18x21 with metal roof; 1,000 bushel metal bin; frame hog farrowing shed 8x32 with metal roof; 30-ft. cement silo.

Tract No. 2

Approximately 160 Acres of Unimproved Republic County Farm Land Southeast of Scandia, Kansas

Legal Description: Located 3/4 mile South of the Southeast corner of Scandia, Kansas, 2 miles East, 1/2 mile South and 1/4 mile East. The East Half (E1/2) of the Northwest Quarter (NW1/4) and the West Half (W1/2) of the Northeast Quarter (NE1/4) of Section Twenty-Six (26) Township Three (3) South, Range Four (4) West of the 6th P. M. in Republic County, Kansas.

General Description: This is a very good farmland quarter with lots of possibilities.

John A. & Victoria M. Thomas Heirs, Owners

Eugene Waring Auctioneer & Real Estate Broker,
Phone JA 7-5141, 812-23rd Street, Belleville, Kans.

Escrow Agent: The Munden State Bank,
Phone 620, Munden, Kansas

Varied Solutions To Capital Requirements To Start Farming

MANHATTAN — The day is almost here when a young man will need substantial help from his family to get started in farming, says a Kansas State University economist.

The amount of money needed to operate a farm business is increasing. And there's no end to the trend in sight, says Frank Orazem. It's become increasingly difficult for a young man to get started in farming without some help from his family.

Family help is already in evidence in the growing number of father-son partnerships. This type of arrangement is one way a young man can qualify for the credit he needs to stay in farming.

Orazem thinks the problem of obtaining large amounts of capital may also affect the traditional ownership arrangement.

Individuals are already looking for new ways to meet capital needs. For example, some

full-time custom operators offer to prepare the seedbed, plant, cultivate, and combine a crop for a fixed sum per acre.

This type of arrangement may well replace tenancy where cash cropping is a major enterprise, says Orazem.

Capital requirements involving inheritance are also becoming a problem for some farm operators. When a farmer dies, the capital moves to the heirs who frequently are not farmers. In some cases, lending institutions provide the credit the new operator needs to pay off the non-farm heirs.

A farm-family corporation may be the answer in other instances. Under this arrangement, the non-farm family members would continue as stockholders, earning dividends on their capital. They might sell their equity later when the sale would present less of a burden to the farm manager.

That price would average about \$350 an acre. The purchase was made from Kansas City architect Joseph Radotinsky and his sister. Another 220 acres, from another owner, is also reported under negotiation for purchase.

The new corporation will be in the livestock business under the name of Tontine Inc. The farm is north of Wolcott, in Wyandotte and Leavenworth counties.

The corporation also bought cattle and hogs from Radotinsky, for a reported amount of \$35,000. Radotinsky had a commercial cattle herd.

Extension Groups Organize

MANHATTAN — Officers for Kansas Associations of Agricultural Agents, Home Economics Agents and 4-H Club Agents were elected last week during the 53rd annual conference of the Kansas Cooperative Extension association at Kansas State University. Newly elected officers include:

Agricultural Agents association — Merlin Line, Lakin, president; Otis Griggs, Hutchinson, vice-president, and Charles Smith, Winfield, secretary-treasurer. The past-president, Arthur Johnson, Oskaloosa, was named a director, along with Warren Harding, Stockton.

Home Economics Agents association — Beverly Smith, Salina, president; Ann Donsch, Atwood, president-elect; Mary Lee Edwards, Yates Center, and Eleanor Olson, Beloit, vice-presidents; Lois Carlson, Chanute, secretary; Elsie Brandon, Garden City, treasurer, and Elizabeth Woner, Harper, historian. Directors elected included Alice Grieshaber, Medicine Lodge; Emily Robbins, Oakley; Ruby Truax, Wichita; Trella Currie, Concordia, and Juanita Johnson, Pittsburg.

4-H Club Agents association — Ralph Utermohlen, Lawrence, president; Eldon Clawson, Topeka, vice-president; Roland Flory, Newton, secretary-treasurer, and William Fultz, Garden City, reporter.

PICK STATE DELEGATES TO AFBF CONVENTION

Kansas delegates to the national convention of the American Farm Bureau Federation at Chicago next month will be Ray Frisbie, McDonald; John Junior Armstrong, Muscotah; Frank Howard, Oakley; Glen Ewing, Olathe; Trevor Rees, Emporia; and Larry Panning, Ellinwood.

CLAY COUNTY NAMES NEW FAIR BOARD

CLAY CENTER — Forrest Paddiken of Morganville has been elected president of the Clay County Fair Association. Other members of the board are Wilburn Nelson, Morganville; John Roth, Green; Glenn Romig, Clay Center, and Orville Hughes, Wakefield. Romig is secretary.

GEARY FARM BUREAU NAMES DALLAS LUTTMAN JUNCTION CITY — Dallas Luttmann has been reelected president of the Geary County Farm Bureau. Mrs. Charles Say is vice president.

Beloit Co-op Wants New Name

BELOIT — The largest co-op in the G&G area has decided its name is no longer suitable.

The Mitchell County Farmers Union Cooperative Association is looking for a shorter name that describes a co-op that has branches in several counties.

The membership at its 56 annual meeting voted to correct the matter by sponsoring a contest to select a new name. Entries will be accepted thru January 1, 1968. The prize for the winning entry will be a free family vacation next summer at Co-op Camp, Estes Park, Colo.

KANSAS DELEGATES AT SHORTHORN CONFERENCE

Kansas will have a delegation at the American Shorthorn Association's annual meeting at Chicago this week. Delegates are Milton Nagely, Abilene; Bryce Davidson, Americus; Dorsey Elliott, Sublette; Tomson Brothers, Wakarusa; and Paul Loyd, Newton.

Corporation Buys KC-Area Farm

A new corporation of 10 Kansas City businessmen has bought 720 acres of land near the Missouri river on the Kansas side for a price reported to be in the \$250,000 area.

AUCTION SALE

**Saturday
NOV. 18**

**Starts 10:30 a.m.
Lunch Served**

Due to health we are quitting farming and will sell at public auction on our farm located 1½ east and 1½ south of Leonardville, or 2½ north of Riley, Kansas on Highway No. 24.

Cattle

3 holstein steers 500 lbs.
Black steer 650 lbs.
2 black heifers 550 lbs.
2 whiteface heifers 550 lbs.
Black whiteface heifer 400 lbs.

PONY, BURRO, & EQPT.

Dapple gray coming 2 year old filly
Mexican burro 7 years, well broke to drive and ride
2-wheel pony cart, 1 small spring wagon with shelves; buggy tongue, neck-yoke and doubletree, set of small single harness, pony saddle, old saddle

Farm Machinery

1963 Massey Ferguson 35 tractor, fully equipped with 3-pt., L.P.O. L.hyd. good rubber, 1400 hrs., very good

MISCELLANEOUS

HOUSEHOLD GOODS

GUNS

Sears 12 gauge shot gun; Polly choke, very good; Win-

FOR FULL LISTINGS OF FARM MACHINERY & OTHER ITEMS SEE GRASS & GRAIN NOV. 7

Mr. & Mrs. E. S. McVaugh, Owners

Aucts: Foster Kretz & Elmo Steffen
Clay Center, Ph. Morganville WA 6-4422

Clerk: C. T. Benninga
Leonardville

AUCTION SALE

Starts 10:30 a.m. — Lunch Served — Cattle 1:30 p.m.

**A large inventory of late model farm tractors and machinery
3 trucks. Some miscellaneous**

For Complete Descriptions, See Grass & Grain, Nov. 7

Mr. & Mrs. Dale Shepard, Owners

Auctioneers: Foster Kretz & Elmo Steffen
Clay Center, Phone Morganville WA 6-4422

Clerk: Farmers State
Bank, Dwight, Ks.

AUCTION SALE

**Saturday
NOV. 18**

**Starts 9:30 a.m.
210 S. Main St.
MCIPHERSON, KS.**

Mr. Officer of Wolf's Plbg., Heating and Electric is going out of business to enter vocational teaching and has ordered sold by public auction all the machinery, tools, stock and office equipment by the piece and in lots to the highest bidder.

**Trucks — Plumbing Equipment
Sheet Metal Tools — Inventory — Office
and Electrical Equipment**

For Complete Listings, See Grass & Grain Nov. 7

Wolf's Plumbing, Heating & Electric

Fred Officer, Owner

Aucts: Ted Krehbiel, 241-3395, McPherson
Marvin Krehbiel, 241-0350, McPherson

Clerk: Roberta
Krehbiel

AUCTION SALE

**Saturday
NOV. 25**

**Starts 11:00 a.m.
Lunch Served**

I will sell at public auction the following machinery and misc. items at the farm located 8 north and 4 east on Highway 362 of Randolph, Ks., or 12 south of Blue Rapids on Junction 362 and 897 county road.

Farm Machinery

1956 IHC 300 tractor, RC, fast hitch, good rubber, L hpd., LPO, TA, good
1952 IHC Super C tractor, fully equipped, good rubber, good
1949 Allis 5 ft. combine, PTO, good
1952 IHC No. 45 hay baler, good shape
IHC No. 11 side rake on 36 in., good
IHC No. 254 2-row mtd. cultivator, fits C, good
IHC No. 238 2-row cultivator, fits 300
IHC V-25 7 ft. PTO mounted mower, good
IHC No. 46 2-row lister, fast hitch, good
IHC 7 foot tandem disc
IHC No. 10 hammer mill, feed table
IHC 2-row weeder
Viking 36 ft. hay or grain elevator, hopper, spout, on rubber, good
New Idea No. 14 manure spreader, 2-wheel on rubber, good
JD 14x7 grain drill, good
John Deere No. 44 2x14 plow on rubber
Old Case field cutter
Old single row corn picker; dump rake; 4 ft. tumble bug; 7 ft. alfalfa packer; old top planter.
A lot old horse machinery and junk iron
Electric 4-wheel trailer with 8x14 flatbed, metal grain sides

4-wheel trailer, factory built, 8x14 flatbed with grain sides
4-wheel trailer with box
POSTS, WIRE AND MISC.
Several hedge posts; 3 rolls new hog wire; tank heaters; 50 ft. drive belt; metal stack covers; 300-gal. gas tank, hose, nozzle and stand
Grain bunks; panels; old harness; collars; saddle; block and tackle; vise; post drill; bench; grinder; several electric motors; 100' HD cord; 50-gal. barrels; old ice saws.
Hand tools and many small misc. items too numerous to mention.

Buildings

Frame 1 story house 26x28, modern, built in 1940, bath, builtins, nice
Doll play house, 6x6
Portable calf shed, 8x16

HOUSEHOLD GOODS

RCA 30-in. electric range, good
RCA 7-ft. refrigerator
2 metal beds; complete Singer treadle type sewing machine; DeLaval 618 electric cream separator, stainless steel.
Antique solid walnut cupboard; solid oak antique table; wooden churn; stone jars; a lot dated fruit jars; other fruit jars; Preway oil heater.
Console radio and record player; kitchen table and 4 chairs; Phrean 50 gal. electric hot water heater; 2 TV antennas; odd chairs.
Also few other items.

Mrs. Kenneth Toburen, Owner

Aucts: Foster Kretz & Elmo Steffen
Clay Center, Ph. Morganville WA 6-4422

Clerk: Union State
Bank, Olsburg

Tuesday, Nov. 14

Starts 10:30 a.m. — Lunch Served — Cattle 1:30 p.m.

Having decided to quit farming we will sell at public auction on our farm located ¼ south of Dwight, Ks., or 21 miles southeast of Junction City on Highway 57.

DWIGHT, KANSAS

This is a reminder

265 HEAD OF CATTLE — WF & ANGUS COWS

NOTE: Very few small items, so will be on machinery shortly after starting time.

FOR SALE: At private sale, 320A grass land. For further information contact Mr. Shepard.

LETTERS—

Too Many Seedy Farmers In G&G

The men folks at our home are faithful readers of Grass & Grain and we often find items of interest in it. We are avid readers of the sale bills.

Now for a little constructive criticism: we are unhappy with the photos you print of farmers. Surely it is not a true picture of the majority of farmers to show them in such seedy out-

fits. The day for a farmer to be a "hay seed" is long past.

As safety chairman for Cloud County, I would like to see some short safety articles in each issue.

Mrs. Orville Doven
RICE, KANS.

Not Enough Freds

Recently Grass & Grain had a picture of Fred Kilian and his boys in it (G&G Oct. 10). I have admired his letters in G&G, and

BEVERLY STOCKYARD CO.

613 E. Pacific Telephone TA 7-4479

SALINA, KANS.

Why not move your livestock through The Beverly Stockyards? All livestock sold with consignor's approval each day of the week except Sunday. Your livestock stands on cement to eat and drink; and on good dry soil to rest.

BIG LIVESTOCK AUCTION EVERY WEDNESDAY

10 a.m. Selling Hogs — Then Cattle

After hogs, on to the **PACKER & BUTCHER** cattle. Then to the **STOCKER & FEEDER** cattle as they are consigned.

A FEW OF THE NOV. 8 SALES

42 feeder steers	799 lbs.	@ 23.75
5 WF steers	549 lbs.	@ 27.80
12 Blk heifers	444 lbs.	@ 24.75
98 hogs	229 lbs.	@ 17.75
14 US Gd. heifers	819 lbs.	@ 23.50
11 US CK heifers	857 lbs.	@ 24.00
12 weaning pigs	per hd.	9.50

LICENSED UNDER STOCKYARDS ACT, & BONDED

JACK BEVERLY, OWNER

Friday NOV. 17

Starts 11:00 a.m. Lunch Served

As we are quitting farming we will sell all of our farm equipment, cattle and misc. at the farm located 12 miles south-east of Junction City, Kansas on the Davis Creek Road; or 10 miles northwest of Dwight on the Davis Creek Road. Watch for sale signs.

Livestock

19 head of long yearling white face heifers, open

14-yr. old Shetland pony

Farm Machinery

1948 John Deere Model A tractor, engine overhauled last year, fair rubber, starter, lights, pow-trol, roll-o-matic John Deere 2x16 plow on rubber

John Deere No. 5 7 ft. tractor mower

John Deere 2-row quick tach cultivator, good

John Deere 7 ft. tandem disk

John Deere side delivery hay rake, steel wheel

McCormick 2 row lister with 2-wheel packer

McCormick 2 row corn binder with power take off

IHC 16-17 grain drill with steel wheels

M&M 1 row corn picker with power take off

Portable weed sprayer with barrel and cattle sprayer, new pump and hose

3-sec. springtooth harrow

2 3-section spike tooth harrows

10 in. IHC feed grinder, grain blower

6 ft. Allis Chalmers combine with engine, good condition

4 wheel rubber tired hay rack

Allis Chalmers roto baler with power takeoff

Schram air compressor on rubber with jack hammer and hose

Dempster dumpster rack lift, 10 ft dump rake

HOUSEHOLD GOODS

RCA 30-in. electric range

RCA 7-ft. refrigerator

2 metal beds; complete

er treadle type sewing machine; DeLaval 618 cream separator, stainless steel.

Antique solid walnut board; solid oak antique table; wooden chum; stone a lot dated fruit jars; fruit jars; Preway oil heater; Console radio and player; kitchen table and chairs; Phrean 50 gal. hot water heater; 2 TV sets; odd chairs.

Also few other items.

oburen, Owner

teffen

A 6-4422

Nov. 14

Served — Cattle 1:30 p.m.

farming we will sell at 1/4 south of Dwight, Junction City on Highway 16, KANSAS

ANGUS COWS

OTE: Very few small items will be on machinery sale after starting time.

OR SALE: At private sale 20A grass land. For further information contact Mr. Sneyd.

Owners

Clerk: Farmers State Bank, Dwight, KS

Mr. & Mrs. Harvey Heller, Owner

Aucts: C. W. "Bill" Crites and Howard Langvardt

For Sale Days Call CE 8-5720, Junction City, Kansas

Clerk: Farmers State Bank, Dwight

I was glad that you could get this picture as I feel the readers will see the light of Mr. Kilian's letters.

By this I mean those two young boys are what he is working for — a future in agriculture working for themselves and not working for a giant like the Gates Rubber Co., which is going into corporate farming.

As farmers we cannot continue to let the cream of our farm youth be separated from the soil because they do not receive a just wage and are a minority group.

As Kilian has worked hard for NFO, and I believe if we are to have leadership in farm organizations, it will take more like him who are not afraid to speak up.

May Fred's letters continue to be printed in your fine newspaper, and may you farmers who have boys remember we can work together and solve the problem or go it alone and let the problem dissolve us.

B.G., an NFO member
BARNESTON, NEBR.

13-Year Old Likes G&G

Would you please send a subscription to Ricky Miller, Rt. 5, Emporia? He will be 13 years old November and we are subscribing to the paper for his birthday. Ricky likes machinery and he reads all the ads and articles in Grass & Grain about machinery when he sees the paper.

Mrs. Johnnie Miller
EMPORIA

Milo Priced Over Corn As Gulf Export

A comparatively rare situation in the price of feed is occurring in the current price of export corn and milo.

For export, corn has been bringing 1.16½ a bushel delivered at the Gulf. On a 100-pound basis, that's \$2.08.

At the same time, milo for export in the last few weeks has been traded in a range from \$2.17 to \$2.21 a hundred pounds for November delivery at the Gulf.

So milo, at the Gulf, has been worth more than corn. Normally milo has a market value some 5 to 10 percent less than corn.

The delayed harvest of milo, with traders having sales made and ships to fill, has pushed up the price of the grain, traders say. Corn, with a large 1967 crop plus an 817 million bushel carryover, becomes more competitive with milo under these conditions. In fact, it looks as

if corn will compete with milo when the large broiler areas of the Southeast, Arkansas and California, look for feed.

On a cash basis — not the export market — corn is still higher in this area. Corn has been running around \$1.21 to \$1.22 in Kansas City (about \$2.10 on a hundredweight basis) compared to \$1.82 to \$1.88 for milo.

Shorthorn Sale Grosses \$25,130

HUTCHINSON — The Kansas Shorthorn and Polled Shorthorn sale here grossed \$25,130 on 63 lots to average \$363.

The 42 bulls averaged \$445, with 22 females making \$292. In the club calf division, 18

steers averaged \$186 with 16 heifers making \$260.

Tomson Brothers, Wakarusa, dominated the pre-sale show. Their champion was the top seller, going for \$900 to Delman Gooderl, Hoyt. Kansas State University had the reserve bull, and it sold to Wall and Marsten, Canton, for \$370. A polled bull consigned by Paul Loyd, Newton, brought \$890 from C. B. Carson, Wellington.

Tomsons had the top females too. Their reserve champion brought \$660 from Sprang Shorthorns, Effingham. Ricky Taliferro of Effingham bought the champion for \$550.

Milton Nagely, association secretary, managed the sale. Jake Ulrich and Lee Remy were auctioneers.

Wednesday NOV. 22

Starts 12 Noon

Lunch Served

AUCTION SALE

We will sell at public auction on the farm located 7 north and ¼ east of Clay Center, or 1 north and ¼ east of Morganville.

Cattle

Holstein cow, 5 yrs., milking now

Holstein cow, 4 yrs., milking now

Holstein heifer, 2 yrs., pasture bred

4 WF cows, 6 to 8 yrs., pasture bred

Black WF cow, 2 yrs.

Roan heifer yearling

3 WF bull calves, 500 lbs

3 WF heifer calves, 450 lbs

Black WF steer, 18 mo.

Black bull, 2 yrs. old, gentle and good breeder

PONY

Shetland pony, 5 yrs., broke to ride

Hogs

Registered Hamp boar, double vacc.

Hamp sow and 6 pigs, 6 wks old

Hamp sow and 7 pigs, 3 wks. old

Hamp sow to farrow by sale day

2 Hamp sows, farrow 7 Jan.

Hamp sow, farrow 15 Jan.

3 Hamp sows, farrow middle of February

6 Hamp sows, just being bred

Feeder shoat, 150 lbs.

14 feeder pigs, 45 lbs.

Farm Machinery

1948 Ferguson TE 24 tractor, fully equipped, good shape

Dearborn 2x14 plow, 3 pt.

Ferguson 2x14 plow, 3 pt.

Dearborn front end loader

Straight disc, 12 ft., 3 pt

9 ft. spring tooth, 3 pt.

Dearborn 7 ft. 3 pt. mower

2-row weeder, pull type

12x8 grain drill

2-wheel trailer with box

BUILDINGS, LUMBER PANELS AND MISC.

10x18 3 unit portable farrowing house; 2 small hog sheds; used lumber; panels; stock tank; feed bunks; pump jack; feed and gas barrels.

Chicken feeders; lawn mower; saw horses; hand garden plow; dehorning clippers; scoops; shovels; forks; girls bike other misc. items too numerous to mention.

IHC 3-S electric cream separator

HOUSEHOLD GOODS

Coronado 2-door freezer & refrigerator combination, good

Dinette table and 5 chairs, green; library table; writing desk and china closet combination, oval glass; kitchen cabinet; utility table; 2 buffets; folding cot; ¾ size metal bed, complete; stands; stool.

Dome top trunk; rocker; commode and mirror; square tub on stand; curtain stretchers; 3 gal. cream can; Venetian blinds; kraut cutter; sausage grinder.

Stone jars; fruit jars; dishes; pots; pans; several antique dishes and many other items not listed.

PRICE Angus Ranch

READING, KANSAS

9TH ANNUAL PRODUCTION AND PERFORMANCE TESTED

BULL SALE TUES., NOVEMBER 28

12:30 Noon — Emporia. Livestock Sale Barn — EMPORIA, KANSAS

OFFERING:

30 BULLS of breeding age

15 BRED HEIFERS bred to Blackwatch Javelin

10 COWS

30 OPEN HEIFERS

FEATURE SIRE

BLACKWATCH JAVELIN

ELEVATE OF PAR

JESSMORIL OF S.L.

BEN AND RUTH PRICE

Reading, Kansas 66868

PHIL LJUNGDAHL

Dodge City, Kansas

Sale Manager

Catalogs Sent On Request

Owners

Clerk: Farmers State Bank, Dwight, KS



Fire Wood Ready For Winter

Lloyd Pagenkoph near Lost Springs in Marion county has plenty of fire wood. His dog Bullet does a balancing act on a log.

McIntyre Bulls Average \$405

MOLINE — An average of \$405 on 40 bulls marked the 16th sale, with the top from the Howard Ks. Farm at \$890.

The top bull was bought by Newt Thornton of Eureka. Ten young heifers averaged \$173, with the 50-head offerings averaging \$360 and totaling \$17,955.

Two other bulls reached the \$700 mark. Dick Gfeller of

Junction City was the buyer of one, and Jake Retzlaff of Elk City the other.

The 10 top-selling bulls averaged \$600. The two top-selling individuals in the short-aged reifer offering were sold for \$215 each to Clyde Kriger of Howard.

Gene Watson was the auctioneer.

Production Sale ARBUTHNOT HEREFORDS

AND GUEST CONSIGNOR

Amstein Hereford Ranch, Clifton, Ks.

November 25 — 1:00 P.M.

At the ranch 10 miles west and 4 miles north of Washington, Kansas or 20 miles south and 3 miles west of Fairbury, Nebr.

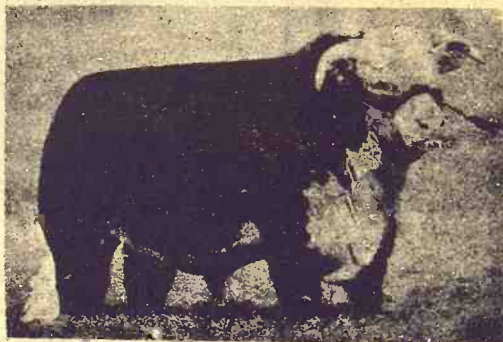

SOLID ONWARD

70 FEMALES

20 REGISTERED HEIFERS — mostly open. Many good 4-H show prospects similar to Cindy Arbuthnot's champion 4-H heifer at the Kansas State Fair.

40 BULLS

Including 20 sons of SOLID ONWARD, sons of REAL PRINCE 75, and sons of HUSKER K31 — Production tested and selected for performance.

50 BRED Commercial Heifers

WILL CALVE
SPRING OF 1968

Also Several Good
CLUB STEERS
Prospects

Consigning one senior yearling son of SOLID ONWARD and one bred Silver heifer to the Kansas Hereford Association "Preferred Stock" Sale, November 13, Hutchinson, Kansas.

FREE DELIVERY ON FIVE OR
MORE HEAD TO ONE LOCATION

For catalog write
BOB ARBUTHNOT
Haddam, Ks. 66944

or PHONE HADDAM 913 FR 6-2636 or ROD at FR 6-2640



Arbuthnot
Herefords

REGISTERED AND COMMERCIAL

Hopes For Federal Help To Young Farmers

COUNCIL GROVE — Formation of a federal agency to help young farmers obtain land is being proposed by a Kansas official to the Farmers Union.

Wilfred Elliott of White City, president of the Morris County Farmers Union, made the suggestion here at a meeting of the group's leaders.

He proposed creation of a federal land transfer agency which would buy land from a retiring farmer or rancher on a voluntary basis.

Elliott said the agency in turn could sell the land to a young farmer as long-term, low-interest credit.

As things stand, Elliott added, it is almost impossible for a young farmer to go into busi-

ness on his own.

Meeting to discuss what they described as a trend of non-farm corporations taking over agriculture were Farmers Un-

November 14, 1967

ion county presidents from Dickinson, Chase, Marion, Coffey and Morris counties.

AUCTION SALE

Saturday
NOV. 18

Starts 10:00 a.m.
Lunch Served

Due to the death of my husband, I will sell to the highest bidder the following personal property at the farm located 12 mi. east of Manhattan, Kansas on Highway 18 and 1 mile south, or 5 miles west and 1 mile south of 99 and 18 hiway junction — Watch for sale signs.

55 Head Stock Cattle



54 head of Hereford cows
1 Registered Polled Hereford bull, 3 years old
Many of these cows have calves by side. Balance should calf by sale day. Cows range in age from first calf heifers to 8 year olds.

Auctioneers Note: I feel these cattle are some of the finest you will have the opportunity to buy at public auction. They are large cows and producing good calves. All tested for Bangs within 30 days of sale. See you at the sale.

Farm Machinery

1956 JD Model 70 tractor
1950 JD Model B tractor
1954 JD Model A tractor
1956 International 300 utility tractor
JD No. 45 self propelled combine, 10 ft.
No. 38 JD mower, 1965 model
JD 10 ft. wheel disc
JD 2 row cultivator
JD disc tiller; 3-section harrow
David Bradley side delivery rake
JD 2-row lister
New Idea SD rake; JD halter
33-ft. Mayrath elevator, like new
JD 7-14 drill with grass seeder and fertilizer attachment
2-section harrow
1966 Model 1000 Snowco forage wagon

TERMS: Cash day of sale

Not responsible for accidents

Hilbert Geisler Estate

Auctioneers:
Morris L. Pollman, Alma, Ks. 765-3988
George Pollmann, Paxico, Ks., 636-8531

Clerks:
Willis Herren, Alma
Gary Frank, Alma

AUCTION SALE

FRIDAY, NOV. 17

BEGINNING AT 1:00 O'CLOCK Lunch Served

We are quitting dairying and will sell at public auction our entire herd of high grade Holstein cattle on the farm located 2 north, 5 west and 1 1/4 north of Linn, Kansas, or 6 west, 5 south, 1 west and 1/2 south of Washington.

56 Head — HIGH GRADE HOLSTEINS — 56 Head

This herd has been close culled, large type, well uddered, in good condition, TB & Bangs tested in last 4 weeks, Bangs vacc. Most are artificially sired. All cows and heifers bred to Hereford bull. Several cows in this herd will give up to 9 gallons. One of the better herds in this area. Your inspection invited prior to sale day. Calves are all dehorned and blackleg vacc.

DAIRY EQUIPMENT SELLS

For other information, see Grass & Grain November 7

Mr. and Mrs. Leonard Stone, Owners

Clerk, Linn State Bank, Linn, Kansas

Auctioneers: Foster Kretz and Elmo Steffen, Clay Center
Phone WA 6-4422, Morganville, Ks.

November 14, 1967

ion county president
Dickinson, Chase, Vesta
fey and Morris county

Saturday
NOV. 18

Starts 10:00 a.m.
Lunch served

and, I will sell to the
property at the farm house
Highway 18 and 1 mile
of 99 and 18 highway junction

Grain-a-vator Model 20
IH 2-row lister
Dual loader used on 4
Four 4-wheel trailers
1 implement trailer
Two 2-wheel trailers
Papec 1-row field cutter
Lift type utility blade
model
Grader blade
10-inch Peerless roller
PTO, late model
Post hole digger
IH 3-16 in. pull type
JD chisel
AC 2-14 pull type
IH 3-14 pull type

TRUCKS

1963 International 4
up, Model 1200, with 4
gine, 4-speed trans, 4
duty rear end flat bed
600 actual miles. Great
and stock racks (excellent
condition)

1950 Dodge dump truck
1939 GMC 2 ton, fair
rack and bed

LIVESTOCK EQUIPMENT

80-bu. hog feeder; 60-bu.
feeder; 2 all purpose hog
ers; 80 gal. 2-hole hog
ar, propane heated.
3 barrels with hog waste
many panels; 3 electric
thru farm gates, new; 1
ranks; loading chute on
wheels.

MISCELLANEOUS

Wright 17-in. chain saw,
new; 3 grain augers, 12 in.
t. with motors; grain
Skil saw; electric fence
electric cords; 4 hay
unks; 2 grain bunks; sil
ence posts; battery charg
15 volts.
Variety of shop tools, mas
ood; iron; bridge planer
500 gal. water tank.

Many items too numerous
to mention.

Not responsible for stolen
goods.

ler Estate

Clerks:
Willis Hervey, Jr.
Gary Frank

3988
-8531

NOV. 17

LOCK Lunch served

and will sell at public auction
the Holstein cattle on the farm
1 1/4 north of Lima, Kansas
and 1/2 south of Washington

INS — 56 Head

3 to 5 yrs., milking
90 days to 7 months
o 5 yrs., will freshen
c., some will be fresh
yrs., to freshen in
coming 3 yrs., to be
March
15 to 24 months
5 to 14 months, open
if, 6 weeks

ember 7

e, Owners

Clay Center

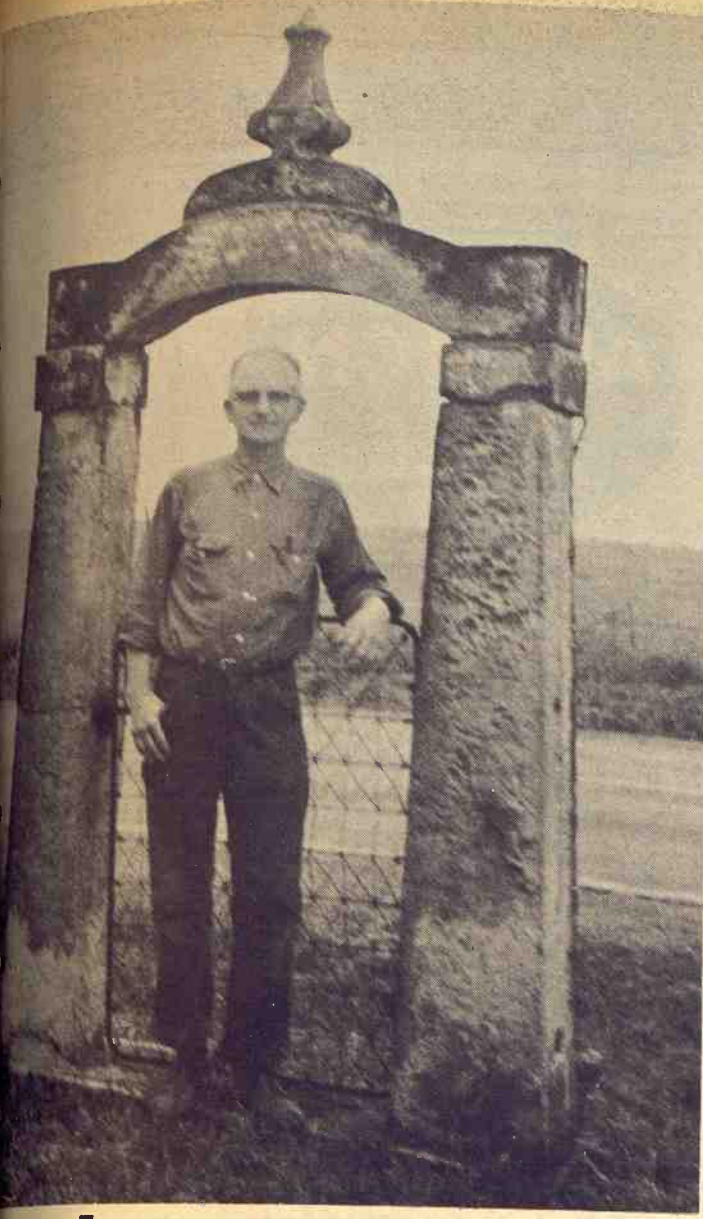

Stone Entrance
Herbert C. Riffel near Lincolnville stands in front of gate enclosure made from native stone. House on farm is over 100 years old.

U.S. Sixth In Fish Catch
The world catch of fish increased by 6 per cent last year over 1965, the United Nations Food and Agriculture Organization has announced.
The total catch was set at 180,000,000 metric tons, compared to 53,300,000 in 1965. This showed an increase of about 70 per cent over 10 years ago, FAO said.
Peru, Japan, Communist China and the Soviet Union accounted for most of the 1966 increase.
Their combined estimated catch of 27,015,200 metric tons represented 47 per cent of the

LOOKIN' for "SILVERS"

We'll have 'em

SELLING 95 HEAD

At Our Annual Hereford Sale

November 17, 1967 — 12:30 P.M. — At the Ranch

SELLING 65 select "SILVERS"

45 BULLS — 25 Breeding-Age Bulls—Herd Bulls for both the pure-bred and commercial producer.
20 Young Bulls—our very best for those who can wait a short while.

20 HEIFERS — Open and bred—hand selected and absolutely duplicate their mothers.

FEATURING THE GET OF: SILVER MISCHIEF E5 — SILVER FASHION 54
MH SILVER MILL 61 — MH SILVER MILL 11
NPU DOMINO 027

For Catalogs Write:
GEORGE MORSE, INC., Sale Manager, 10040 Fontana, Shawnee Mission, Kansas

J.J. MOXLEY & SONS

HALL - TOM - GEORGE MOXLEY
Phone 316 787-2376

Located 6 miles east on US 56 and 4 miles south of Council Grove.
COUNCIL GROVE, KANSAS

USE MOXLEY HALL BULLS
for steers that will do more on grass than some do on grain. Moxley herd bulls put on flesh on grass . . . as much as some do on grain.

world total.
The United States dropped from fifth to sixth place, behind Norway, among the fishing nations.

Shorthorn Assn. Picks Les Love

Lester Love of Partridge has been named president of the Kansas Shorthorn Assn. He was elected at the annual meeting at Hutchinson.
Other officers are Gary Cummings, Kingsdown; Milton Nagely, Abilene; Dorsey Elliott, Sublette; Norman Roux, Newton; Wallace Lindberg, Galva; Bill Scott, Ransom; P. K. Hurley; Carol Reynolds, Cuba; and Bryce Davidson, Americus.



Cactus Jack Dies
John Nance Garner, FDR's vice president for two terms and longtime speaker of the House of Representatives died last week in his Texas home at the age of 98. At left he is pictured in 1933 before becoming vice president; center, on his 81st birthday in 1949, and at right on the eve of his 97th birthday in 1965.

SALE
Monday, Nov. 27
where Cowmen find working Bulls

SALE STARTS AT 10:00 A.M.

Selling 247 Working BULLS
Selling 200 Commercial Females
READY TO WORK
FOR CATALOG WRITE

RANCH

BROOKVILLE, KANS. 67425
Brookville is 14 miles west of Salina on US Highway 40, then 4 miles west to the ranch.

Phones:
913/225-4345 913/225-3325

CK CONFIDENCE
BASED ON THESE SOUND FACTS . . .

CK BUYERS . . . know these bulls have "bred in" ability to grow and gain

CK BULLS . . . are conditioned to grow and develop into big, stout bulls

CK BULLS . . . are offered in volume

CK BULLS . . . are bred for uniformity

CK BULLS . . . have TPR data behind them

CK BULLS . . . sell to repeat customers 80 percent of the time

CK BULLS . . . have the feet, legs and bone so necessary for their job

CK BULLS . . . are ready to go to work for you.

Buy now on the **EARLY BIRD PLAN**

Get a check for up to \$500.00

direct from Massey-Ferguson on delivery of your combine!

Massey-Ferguson Inc.
DES MOINES, IOWA

12 MONTH 26 DAY 67 YEAR

PAY THE SUM OF \$500.00

Massey-Ferguson Inc.

TO THE ORDER OF **Bruce Morgan**

FIRST NATIONAL CITY BANK
300 PARK AVENUE
NEW YORK, NEW YORK

John F. Morgan
AUTHORIZED SIGNATURE

Now's the time to buy, and earn a big Early Bird bonus check! Don't delay—this offer is for a limited time only.

You get a check for:

\$500 when you buy any MF 510 SP Combine (13' to 24' tables)
\$450 when you buy any MF 410 SP Combine (10' to 18' tables)
\$300 when you buy any MF 300 SP Combine (10' to 14' tables)
\$225 when you buy any MF 205 SP Combine (10' to 13' tables)
\$150 when you buy any MF 405 PT Combine (12' table)

\$75 when you buy any MF 2-row 40-in. Corn Head
\$100 when you buy any MF 3-row 40-in. Corn Head
\$140 when you buy any MF 4-row 40-in. Corn Head
\$100 when you buy any MF 3-row 30-in. Corn Head
\$140 when you buy any MF 4-row 30-in. Corn Head
\$180 when you buy any MF 6-row 30-in. Corn Head
\$140 when you buy any MF 4-row 20-in. Corn Head
\$180 when you buy any MF 6-row 20-in. Corn Head
\$220 when you buy any MF 8-row 20-in. Corn Head

The above Early Bird Plan does not apply to used equipment.

YOUR MASSEY-FERGUSON DEALER

SWIERCINSKY BROS. Belleville
BRAUCHI BROTHERS Marysville
BROWN MOTOR CO. White City
CIRCLE T IMPL. CO. Clay Center
GILLEY'S IMPL. CO. Minneapolis
KUHLMAN MOTOR CO. Linn
PFISTER-RHODES IMPL. CO. Jamestown
SALINA FARM SUPPLY Salina
WINIFRED IMPL. CO. Winifred

Record Feed Grain Crop Points To Lower Prices

By Ruth E. Clifton
Kansas State University
Markets for feed grains will be generally favorable during the coming weeks, although prices are expected to be some-

what lower than last year. Big reason for the drop in prices is an alltime record crop, estimated at about 789 million bushels. The Kansas crop, pegged at 153 million bushels, will

account for about a fifth of this total.

Livestock numbers are only slightly below the record high numbers of a year ago, and heavier feeding rates are expected. These factors may result in record quantities of grain being fed to livestock. This may help to counter the lower prices.



Demand continues strong from West Coast feeders. More cattle and hogs from the Great Plains are going west instead of east.

Feedlot finishing is a big business. The West Coast is a feed grain deficit area and must ship in grain.

Another factor of importance to Kansas producers is a growing export market for sorghums and other feed grains. U.S. sorghum exports reached nearly 200 million bushels between October 1966 and June 1967. This is up from 185 million bushels in the same period a year earlier.

Japan and India are our largest customers from sorghum grain. These nations imported 71 and 68 million bushels, respectively, during the October-June period.

It all adds up to a growing market for Kansas grain sorghums. As a result, sorghum has become the second most important crop in the state and continues to grow in importance to the state's economy.

24 Grass & Grain
November 14, 1967



THIS IS
THE DATE

Wednesday

NOVEMBER 15

Starts 10:00 a.m.

Lunch Served

NEBRASKA SALE

AUCTION
SALE

Having decided to quit farming, I will sell at public auction at the place 1 mile west, 3 miles south and 1/4 mile west of Daykin, Nebr.; or 1 mile north, 2 miles east, 1 mile north and 1 1/4 miles east of Alexandria, Nebr.

42 Head Cattle

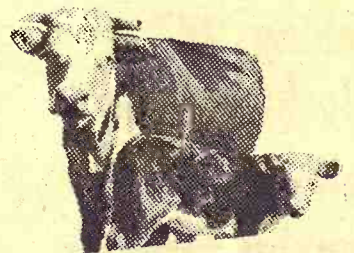

18 Hereford cows, 3-4 yrs. old
3 Shorthorn cows, 7 yrs. old
Some of these cows have calves at side, the balance to calve soon.
14 Hereford steers, wt. 600 lbs.
7 Hereford heifers, wt. 600 lbs.

HAY AND FEED

Several tons of Nixon's 32% and 40% cattle supplement, 20,000 units of A, in bulk
1100 bales of alfalfa hay
300 bales of prairie hay
400 bales of straw
150 bales of corn shucks (All wire-tied in shed)

HOUSEHOLD GOODS

MISCELLANEOUS

FEED WAGONS, TRAILERS

1966 Grain-O-Vator 155-bushel auger wagon, with 12 ft. hydraulic swivel auger, floating tandem axle
1966 New Holland silage wagon, front and rear unloader, with 16-ft. box
Electric wheel trailer, with 100 bushel electric box and hoist
Electric wheel trailer, with 120-bushel wood box and hoist

Farm Machinery

1962 International 504 diesel tractor, with 3 point hitch, fully equipped
1959 International 460 diesel tractor, with fast hitch, fully equipped

1952 H International H tractor, recently overhauled, new tires
1965 John Deere 224WS wire-tie baler
1963 Gehl chop-all forage cutter, with row crop and hay pickup attachments, hi-lo axle and extra chrome knives
1963 Gehl hi-throw blower with 50 ft. of pipe and 10 ft. folding hopper
The cutter and blower have been used to fill a 40-ft. silo on the farm.
1963 John Deere 494A 4-row corn planter, with fertilizer, herbicide and insecticide attachment
1963 International 2-row mounted cultivator, with complete hilling attachment
1962 Kewanee 13'5" tandem wheel disc, with 20" blades
1966 John Deere 24 ft. harrow on hydraulic carrier
1959 International 2 MH corn picker, with grease bank, mountings for 350 and 460 Valley 40 ft elevator, with power take-off drive
John Deere 55 ABH 3x16 plow, with Power-trol
John Deere 55 ABH, 3x14 plow with Power-trol
International 4-row rotary hoe
Soil mover, 2 1/2 cu. yd. hydraulic scraper
Massey-Ferguson PTO manure spreader, large tires, like new
John Deere 730 2-row lister
8 ft. 3-point rear mounted blade
International 27V mower
International 4-bar side delivery rake, with new bars
International manure spreader, steel box
John Deere 10 ft. power binder, good
Several pieces of old machinery
Bearcat 2A hammer grinder 3-point carrier

320 Acre Improved Irrigated Farm

Is offered at private sale at the above location where the above auction will be Wednesday, November 15

Farm consists of 220 acres cropland, balance pasture, with 129 acres irrigated base.

Good 8-inch irrigation well, with 40 hp electric motor, and all 6 and 8 inch irrigation pipe.

Improvements consist of 2 modern homes, 1 new 3-bdr. home
17,500 bushel Rimer Kuffman concrete elevator, with 300 bu. truck dump, also roller mill in elevator, also 3500-bushel steel bin that fills from elevator.

20x40 silo, with silo unloader and silage distributor; 110 ft. auger feed bunk with cover; 500 bushel bulk bin with supplement meter.

Approximately 7000 sq. ft. concrete in feed lots & buildings.

40x80 machinery building, also other good buildings

4 place wells; 3 pressure systems

If interested in an excellent improved irrigated livestock farm, with possession on or before March 1, 1968, be sure to inspect any time. Farm will be sold on contract.

TERMS: Cash

Edward W. Schmitz

Daykin, Nebr., Phone 446-3076
First National Bank, Fairbury, Nebraska, Clerk
Schultis & Son and Wolken, Auctioneers
Irvin Schultis, 1109 K St., Fairbury, Nebr., 729-2435
Wayne Schultis, Diller, Nebr., Diller Phone 793-3005
Duane Walken, Diller, Nebr., Harbine Phone 754-4371

AUCTION
SALE

Friday

NOV. 17

Starts 10:00 a.m.

Lunch Served

NEBRASKA SALE

I will sell at public auction at the place 4 miles west, 1 mile north and 1/2 mile west of Daykin, Nebr., or 6 miles north and 1/2 mile east of Alexandria, Nebr., or 6 miles south, and 2 1/4 miles west of Tobias, Nebr.

Farm Machinery

1949 John Deere Model G tractor with M and W pistons and new rubber

1946 John Deere Model A tractor with good rubber

1937 John Deere Model A tractor

1959 Baldwin 14 ft. Model A combine with pressure cab, very good

1963 New Holland 271 baler

4-row Dempster lister with IH lister bottoms

And a full line of other machinery

100 bales prairie hay
200 bales of straw

71 Head Cattle

28 Hereford cows from 2 to 6 years old

28 calves from the above cows

14 steer and heifer calves

Registered Polled Hereford bull

HOUSEHOLD GOODS

TRUCKS AND TRAILERS

1946 2 ton Chevrolet truck with take down box, 1953 motor and Browning transmission

2 4-wheel trailers

ANTIQUE DOGS

2 male Spitz dogs

MISCELLANEOUS

TERMS: CASH

Mr. & Mrs. Francis Miller

Tobias, Nebraska — Phone 446-3028
The State Bank of Alexandria, Alexandria, Nebr., Clerk
Auctioneers: Schultis & Son and Wolken
Irvin Schultis, 1109 K St., Fairbury, Nebr., Phone 729-2435

New OLIVER
535 SP Combine

12-13-14 Foot Grain Header
Adjustable 2-Row and 4-Row Corn Heads

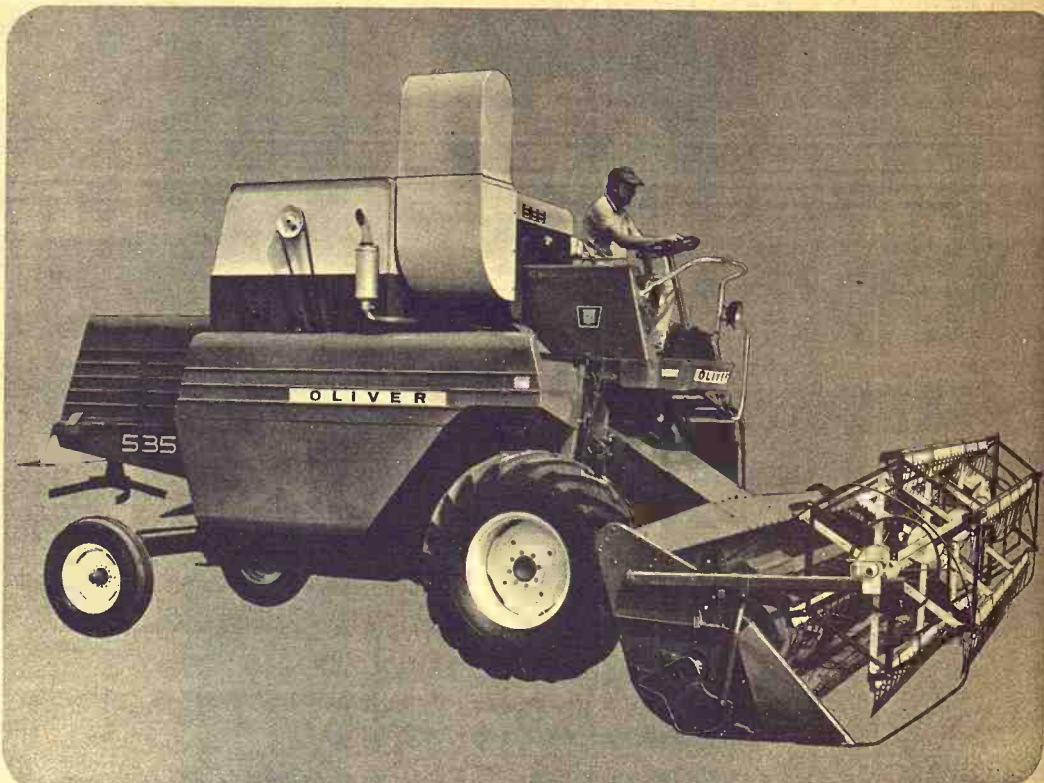

BUY A NEW OLIVER — GET A BONUS IN CASH
2 1/2% of Purchase Price This Month
2% of Purchase Price In December
PLUS WAIVER OF INTEREST INTO 1968
Check will be mailed to you by Oliver

SEE YOUR NEARBY OLIVER DEALER

DURHAM
G&R Impl. Co.
ABILENE
Wissing Motor Co.
CLAY CENTER
Toburen Imple. Co.

MARYSVILLE
Peschel Bros. Impl.
ALMA
Eberwein Garage

LAWRENCE
McConnell Mchry. Co.
SALINA
Lindquist Impl. Co.
EMPORIA
Arndt Bros. DI 2-5262

No Blast In Farm Bureau Stand

—Careful Words On Government Programs

The Kansas Farm Bureau completed its annual meeting at Wichita last week without its usual sweeping denunciation of government farm programs.

While there appears no doubt that the membership continues to limit government intervention in their business, the organization in its resolutions on national policy carefully worded its stand on government programs to deemphasize the negative.

The resolution finally adopted states: "We do not ask the

government for price guarantees, but ask the assurance that government will control or depress the market.

"We recommend that recourse loans be substituted for non-recourse loans in government price support activities as a means of preventing the Commodity Credit corporation from acquiring surplus stocks can be used to control price levels of agricultural commodities.

"We realize the government program probably will not be terminated overnight. So long as there is a government loan

program, we ask Congress to pass legislation to prohibit the sale of Commodity Credit stocks of any commodity at less than 125% of the support price, or less than 75% of parity, plus reasonable carrying charges, whichever is the greater."

The resolutions opposed the manner in which the Federal Crop Insurance program competes with private enterprise in low risk areas for crop insurance proposes but "denies participation to needy operators in many high risk farming areas."

A resolution also opposed daylight saving time, but added that if daylight saving time is continued, Kansas should see that the clocks are turned forward only from Decoration day to Labor day.

More state than national issues were covered by the Farm

Bureau resolutions.

Some of the stands taken:

Corporation Farming—We will oppose any attempt to repeal the Kansas law regulating farm corporations, and urge that the present law be amended to apply to all crops and livestock. We recognize that technological change has brought about a tremendous substitution of capital for labor in farm production and created problems in farm business financing, intergenerational property transfer, taxation and owner liability for risks of the farm business. We will support amendment to the present law that may enhance the economic position of the family farm corporation.

Taxes for Local Government—We will support an immediate and continuing effort to abandon the general property tax as the major source of revenue for local governmental services, because it has become evident there is no practical way of equalizing the impact of general property taxes on the various segments of our complex modern economy. The ownership of tangible property is no longer a good measure of wealth, of income or ability to pay taxes. Because farmers must have an investment in tangible property many times greater than certain other segments of the economy to produce a comparable income level, general property taxes fall most unfairly on farmers and further aggravate the income disparity between agriculture and other segments of the economy.

Basic Assessment Concepts—We are convinced that there is growing need to develop better income data to be used in the appraisal of farm land for tax purposes. Sales data should continue to be used only when it is clear that the sale price fully reflects the buyer's opinion on the value of a farm for agricultural purposes.

Reappraisal Programs—There is some evidence that reappraisal programs in some instances are not accomplishing equalized assessment for tax purposes as between counties and as between individual taxpayers in some counties. Where inequity has developed the cause may have been over-reliance on sales data which were distorted by considerations other than the earning power of the property in the use to which it is currently dedicated.

Assessment of Farm Improvements—There is need for greater uniformity in the standards to be used to assess farm buildings which are a part of the farming opera-

November 14, 1967

tion and also the farm home. It has been demonstrated in numerous sales that certain buildings may actually detract from, rather than add to the sale price for a tract of farm land.

Personal Property Exemptions—There appears to be a definite trend to exempt personal property from ad valorem taxation. Although we recognize that livestock brought into the state for grazing or for feeding has in the past developed substantial ad valorem tax revenue for local school districts and local units of government, we must also recognize that there is a strong national trend to exempt livestock from ad valorem taxation. If Kansas is to compete with other states, we cannot afford to ignore this trend. For that reason we will support the complete exemption of livestock from ad valorem taxation.

Sales Tax Exemption for Farm Machinery—During the next year we ask that our research department undertake a thorough study of the economic feasibility of exempting farm machinery and parts from the sales tax. We ask that particular emphasis be placed on determining the results of similar exemptions for other segments of the economy and the ultimate impact on the total tax base as well as the trend and experience in other states following such a course of action. In the event any proposal is considered by the Legislature to exempt equipment used in production and manufacturing of any kind from the sales tax, such an exemption should also include agricultural production equipment.

Industrial Revenue Bonds—We ask our research department to make a thorough study of industrial revenue bonds and their effect on local taxes.

State Board of Education—We support legislation to provide for the election of the new state board of education on a nonpartisan basis at the general election in the fall of even-numbered years.

Junior Colleges—We reaffirm our position of a year ago that junior colleges should eventually come under the jurisdiction of the state board of regents.

Compulsory Motor Vehicle Inspection—We oppose legislation which would require compulsory motor vehicle inspection.

Port of Entry System—We will support legislation which will abolish the Kansas ports of entry with the duties and functions now performed by the ports being transferred to appropriate state agencies.

Highway Construction and Financing—We reaffirm our opposition to revenue bonds for financing highway construction. We favor continuation of the present scope of construction financed by present revenue sources. We are opposed to toll roads that use regular highway revenue to guarantee turnpike bonds. We do favor the construction of modern freeways built to interstate standards where traffic warrants and funds permit.

Covers for Loaded Trucks—We see no need to initiate legislation to require covers on all loaded trucks operating on roads and highways in Kansas.

Strip Mining—We will support legislation to require that all strip mining operations should include approved procedures for returning strip-mined land to productive agricultural use comparable to its use prior to mining operations, and that the cost of such procedures should be charged to the mining operation.

Fresh Water Pollution—We call for a re-examination of fresh water pollution from oil field brines. This examination should include a thorough investigation of enforcement procedures under present law.

Cereal Malt Beverages—We oppose the sale of cereal malt beverages on state college campuses.

Parli-Mutuel Betting—We will oppose any change in the Kansas laws which prohibit pari-mutuel betting.

Livestock Sanitary Commissioner—Although there may now be general agreement that some changes be made in the procedure for naming a state livestock sanitary commissioner, we will insist that any new procedure shall provide the opportunity for long tenure in this office, and that tenure shall not be subject to partisan political considerations. We believe the livestock industry should have major responsibility for naming the commissioner.

Liquor by the Drink—We will oppose any effort to repeal the Kansas prohibition against the open saloon or the sale of liquor by the drink.

LAND AUCTION

At the following location and times listed
TUESDAY, NOVEMBER 21

TRACT NO. 1 — 80 acres, more or less, W½ of the SE¼ of Sec. 21, Twp. 29S, Range 7W, located 3 miles north and ¼ west of Rago, Kansas, sold on location at 1:15 p.m.

27 acres cropland, 53 acres pasture, 9.2 acres wheat base. All cropland planted to sudan. All mineral rights intact. Not leased.

TRACT NO. 2 — 80 acres, more or less, W½ of SE¼ of Sec. 2, Twp. 30S, Range 7W, selling at the building site of Tract 3 at 2:15 p.m. Located 2 miles east and ¼ mile south of Rago, Kansas.

25 acres wheat, 48 acres rye, ½ growing crops to the buyer, ¼ mineral rights to the buyer, producing well. Tracts 2 and 3 will be offered as separate tracts and as a unit selling to the highest combination of bids.

TRACT NO. 3 — 450 acres, more or less, SW¼ of the NW¼ of Sec. 12, W½ of the SW¼ of Sec. 12, W½ of the NE¼ of Sec. 13, NW¼ of Sec. 13, E½ of NE¼ of Sec. 14, North 10 acres of the NE¼ of SE¼ of Sec. 14, all in Twp. 30S, Range 7W. Selling at the building site following Tract 2 at 2:15. Located 2 miles east and ¼ mile south of Rago, Kansas.

46.4 acres wheat, 68.9 acres feed grain, 8.4 acres rye, 320 acres pasture, 3.3 acres building site. Modern 3-bedroom home, barn, 2 machine sheds, garage, 16 by 50 silo, steel bin, 3 wells, excellent corrals and other buildings. One half mineral rights to the buyer, ¼ mineral rights due to revert to owner March 1969.

Tract No. 3 owned jointly with Mr. C. W. Lambert

AUCTIONEER'S NOTE: Herein lies an opportunity to buy one of the fine working ranches in Kingman County, with an ever-abundant underground water supply. The grass land is also bisected by the Chikaskia River. An excellent stock farm with good windbreak and excellent lots to winter livestock. Excellent producing feed and wheat ground to assume a sound farm program. For further information call Harry A. Sprague, McPherson, Phone CH 1-0330, or Marvin D. Krehbiel, McPherson CH 1-0350. We invite you to inspect this property prior to sale day.

TERMS: CASH. 20% down day of sale to be placed in escrow, and sign contract to pay balance on approval of title.

Possession March 1, 1968, except on growing wheat and oats.

HARRY A. SPRAGUE et al, Owner
MARVIN D. KREHBIEL, Auct. & Broker, McPherson, Ks.

REMEMBER
The
ST. JOSEPH
Stocker & Feeder
Auction
EVERY
THURSDAY
AT
10:30 A.M.

Contact your St. Joseph Market Agency
or
MIKE WILSON — MUSCOTAH, KANS.
For More Information

For the Ease, Comfort and Economy
of Modern GAS Heating . . . Choose

Warm Morning
VENTED
GAS HEATERS

America's Most Beautiful Gas Heaters!

Modern Automatic Controls For Care-Free Heating:

Honeywell "Adatrol-Modusnap"—The VR-65, VR-50, V-65, V-50 and VR-165 "MA" and "MAB" models of WARM MORNING vented gas heaters are factory equipped with the famous "Adatrol-Modusnap"—a combination control incorporating 100% safety shut-off valve, manual gas valve, pilot filter, and the new "Modusnap" Thermostat for automatic temperature control. The temperature control dial for the "Modusnap" thermostat is conveniently located on the "Top-O-Matic" panel at the top rear of the cabinet.

Robertshaw Unitrol The V-20, V-30 and VR-35 series are offered with the new Unitrol 1000 ST. This is a snap throttle type control. When room needs heat, the thermostat valve snaps open to minimum flame as previously adjusted on the heater. The burner flame will then increase or decrease to maintain comfortable room temperature.

"Carpet of Comfort" Automatic Blower. WARM MORNING Gas Heaters may be equipped with blowers for floor level heat flow and improved circulation. The S-67 blower (illustrated) may be used on the V-50, VR-50, V-65 and VR-65 series, and is factory-installed on models with suffix -MAB. An adjustable Therm-O-Disc switch automatically turns blower on and off according to temperatures in heater cabinet. Model S-4 blower is offered for the smaller models, and Model S-64A for the VR-165.

Prices Start

At

\$75.95

BUY YOUR LP HEATERS
FROM THE PEOPLE WHO
CAN SERVICE THEM

the FARMERS COOPERATIVE ASSN. Manhattan, Kansas
WESTMORELAND ONAGA ALTA VISTA

Hardware Store

AUCTION

We will sell all of the following
described property at public
auction at the store located on
the main street of Aurora, Ks.

Mon., Nov. 20

Starts 10:00 a.m.

Hardware & Store
Goods

Approx. 2 tons new bolts, entire stock of hardware out of the store such as hinges, assortments of harness, wagon parts, drill bits, pipe, and other hardware items too numerous to mention.

Antiques

Vanburnt horse drill, 5 hole. 2 antique topsy stoves. Ingraham antique wall clock. Butter mold; match box; milk containers; several antique chairs and rockers; antique table with claw legs; roll-top desk. Assortment of antique dishes; antique buffet; also antique hardware for wagon; several parts for old binders and mowers, new.

FIXTURES

4 glass show cases; 16' antique hardware counter; hardware shelves with drawers; Detroit hardware scale, 100 lbs. Norge refrigerator; many other miscellaneous items too numerous to mention as the store has been in business many years.

Terms: CASH

Brunnell Hardware

Clifford Brunell

Aurora, Kans. 464-3121

Clerk: Fidelity State Bank, Concordia

Aucts.: Larry LaGasse CH 3-1714; Rollie LaGasse CH 3-2215

G&G Calendar

- Nov. 14 — Farm sale south edge of Dwight, Kans., Dale Shephard. Auct. Foster Kretz.
- Nov. 15 — Grade A Holstein dispersal southeast of Grand Island, Nebr., Fred Meier. Ralph W. Rolsmeier, sale mgr.
- Nov. 15 — Farm sale southwest of Daykin, Nebr., Edward W. Schmitz. Aucts: Schultis, Son & Wolken.
- Nov. 15 — Sale of farmland in Ellsworth, Kans., area for the heirs of the late John Klema. Auct. Victor Smischny.
- Nov. 15, 1967 — Registered Hereford sale, Smolan, Johnson Hereford Farms; Elmer L. Johnson & Sons.
- Nov. 16 — Farm sale, Mr. and Mrs. Bernard Muller, southeast of Jansen, Nebr., Siegel & Schultis, Aucts.
- Nov. 17 — Farm sale southeast of Junction City, Kans., Mr. & Mrs. Harvey Heller. Aucts. Bill Crites and Howard Langvardt.
- Nov. 17 — Annual bull and heifer sale from J. J. Moxley & Sons herd southeast of Council Grove, Kans. George Morse, sale mgr.
- Nov. 17 — Farm sale for Mr. and Mrs. Francis Miller northwest of Daykin, Nebraska. Schultis & Son and Wolken, Aucts.
- Nov. 17 — Dairy sale northwest of Linn, Kans., Leonard Stone. Auct. Foster Kretz.
- Nov. 18 — Household goods, antiques & appliances in Chapman, Kans., Mrs. Iva Absher. Aucts. Carl Schnell, Lee Remy and Wm. Schnell.
- Nov. 18 — Used car sale in Junction City, Kans., Bud's Wrecker Service. Auct. C. W. Crites.
- Nov. 18 — Household goods in Salina, Kans., Mrs. Ashton. Aucts Frank Harz and Bob Perry.
- Nov. 18 — Farm sale for Herman Junker southwest of Fairbury, Nebr., aucts Schultis & Son and Wolken.
- Nov. 18 — Closeout sale of plumbing, electric & heating equipment in McPherson, Ks.: Wolf's Plumbing, Heating & Electric Co. Aucts: Ted Krehbiel and Marvin D. Krehbiel.
- Nov. 18 — State ewe sale in Hutchinson, Kans. Purebred Sheep Breeders Assn., George A. Ahlschwede, sec-treas.
- Nov. 18 — Farm sale and Hereford cattle southeast of Manhattan, Kans., Hilbert Geisler estate. Auct. Morris L. Pollman.
- Nov. 18 — Joint Shorthorn & Polled Shorthorn sale in Newton, Kans., Cummings-Elliott-Ralstin-Davidson-Hunt.
- Nov. 18 — House and furnishings in Newton, Kans., Mrs. Henry Friesen. Auct. Ed Reimer.
- Nov. 18 — Farm sale north of Riley, Ks., E. S. McVaugh. Auct. Foster Kretz.
- Nov. 18 — Kocher Herefords production sale in Onaga, Herman Kocher & Sons.
- Nov. 18 — State ewe sale in Hutchinson, Kans. Purebred Sheep Breeders Assn., V. E. McAdams, sec.
- Nov. 20 — Hardware store stock & equipment in Aurora, Kans., Brunell Hardware. Aucts. Larry and Rollie Lagasse.
- Nov. 20 — Republic county (Kans.) farmland sale to be held in Scandia, Kans., John A. & Victoria M. Thomas heirs. Auct. & real estate broker Eugene Waring.
- Nov. 20 — Sheriff's partition sale of farm known as Enoch Derrick farm northwest of Abilene, Kans., sale at Dickinson county courthouse in Abilene. M. A. Anderson, sheriff; John H. Lehman, attorney for plaintiff; Ray D. Wilson, auct.
- Nov. 21 — Plainview Farms Polled Herefords production sale, Enterprise, Kans., Jesse Riffel & Sons. Auct. Gene Watson.
- Nov. 21 — Hereford production sale in Marysville, Peterson's Herefords. Elmer Peterson & Son.
- Nov. 21 — Land sale, 3 tractors, Rago, Kans., area, Harry A. Sprague et al. Auct & broker Marvin D. Krehbiel.
- Nov. 22 — Farm sale east of Daykin, Nebr., Leon & Lorena Jarchow. Aucts: Schultis & Son & Wolken.
- Nov. 24 — Quitting business sale, hardware store in Manchester, Kans., Mrs. Daisy

- Cramer. Auct. Foster Kretz.
- Nov. 25 — Farm sale south of Narka, Kans., Frank H. & Gertie C. Chopp. Auct. Eugene Waring.
- Nov. 25 — Farm sale northeast of Randolph, Kans., Mrs. Kenneth Toburen. Auct. Foster Kretz.
- Nov. 25 — Farm sale including reg. Polled Herefords north of Wamego, Kans., at the Leo Ebel farm. Aucts Lawrence Welter and Glenn Applegate.
- Nov. 25 — Farm sale for John Schwisow southeast of Jansen, Nebr., Schultis & Son and Wolken, Aucts.
- Nov. 25 — Fall sale of Arbuthnot Herefords, Haddam, Ks. Bob Arbuthnot.
- Nov. 27 — Farm sale west of Fairbury, Nebr., Carl Fett. Aucts: Schultis & Son & Wolken.
- Nov. 27 — Fall sale of bulls near Brookville, Kans., CK Ranch.
- Nov. 27 — Farm sale southwest of Junction City, Kans., Albert Dietrich. Auct. Foster Kretz.
- Nov. 28 — Farm sale southwest of Marysville, Kans., Mr. & Mrs. Adolph Hildebrandt. Aucts Delmer Jurgens and Raleigh Breeding.
- Nov. 28 — Dispersal sale of registered horned Herefords at the Manhattan, Kans., sale barn, estate of Grover M. Simpson. William F. Grosser III, Salina, Kans.
- Nov. 28 — Annual production & performance tested bull sale in Emporia, Kans., Price Angus Ranch, Reading, Kans.
- Nov. 29 — Household & miscellaneous in Morganville, Ks., Axel Lind Est. Auct. Foster Kretz.
- Nov. 29 — Farm sale west of Plymouth, Nebr., Clarence Weishahn, Schultis & Son and Wolken, aucts.
- Nov. 30 — Farm and Holstein dairy herd sale south of Crete, Nebr., Harvey Maschman. Aucts. Schultis & Son & Wolken.
- Dec. 1 — 22nd annual reg. Hereford production sale, in Clay Center. B-K Hereford Ranch; Mr. and Mrs. C. F. Bergmeier & son Fritz, Longford, Kans.
- Dec. 2 — Farm sale northeast of Fairbury, Nebr., for Alfred Bohlmeier. Schultis & Son and Wolken, aucts.
- Dec. 2 — Farm sale and carpenter tools east of Hesston, Kans. E. D. Byler. Auct. Ed Reimer.
- Dec. 6 — Farm sale for Melvin Bowmann southwest of Cortland, Nebr., Schultis & Son and Wolken, aucts.
- Dec. 7 — Farm sale for Edgar Drees northeast of Daykin, Nebr., Schultis & Son and Wolken, aucts.
- Dec. 9 — General farm sale for Don Siebe north of Jansen, Nebr., Schultis & Son and Wolken, Aucts.
- Dec. 14 — Farm sale, Mahaska, Kans., Louis Fiser. Auct. Harold R. Siegel.
- Dec. 14 — Farm sale & cattle east of Mahaska, Kans., Louis Fiser. Auct. Harold R. Siegel.
- Dec. 14 — Farm sale south of Harbine, Nebr., Henry Oltman. Aucts: Schultis & Son & Wolken.
- Dec. 16 — Marshall County Hereford Assn. annual consignment sale, Marysville Sales Barn.
- Jan. 20, 1968 — Rebenstorf Herefords Production sale, Elmer Rebenstorf, Sylvan Grove, Kans.
- Feb. 3, 1968 — Annual 4-H & FFA annual swine judging school in Smith Center, Kans., Also Duroc auction. Albrecht and Popp.
- Mar. 16 — Angus production sale southeast of Olsburg,

Lafin Bros. Ralph Waite, auct.

Mar. 23, 1968 — Central Kansas Polled Hereford Assn. show & sale in Abilene, Kans., Arnold Wittorff, Inman, sec.

Apr. 13, 1968 — Polled Hereford dispersal at Clay Center, Ks., Frank E. Walker, Norton, Ks., admin. of the estate of the late Dr. Raymond Walker of Clay Center.

KFB Renames District Directors

Delegates to the Kansas Farm Bureau convention re-elected nine of its 10 district directors and Farm Bureau officials last week.

Re-elected directors for two year terms were Joe Doyle, Holton; Dan Thiessen, Independence; Louis Bierbaum, Palmer; Watson Weniger, Kingman,

November 14, 1967

and Leonard Weddle, Minneapolis.

New member of the state committee for Farm Bureau women is Mrs. John L. Prochaska Jr., Simpson. Re-elected for two year terms were Mrs. Don McDonald, Iola; Mrs. Russell Booth, Osage City; Mrs. Alfred Sramek, Stratton, Nebr.; and Mrs. Wavern Scott, Wichita.

TEX REAL

ONWARD

Cow Herd Royal Esser CKato, Her Apparent

SERVICEABLE BULLS WITH WEIGHT RECORDS

Priced . . . \$300 to \$500

GRANT POOLE

MANHATTAN, KANS.

Located 4 mi. south of I-70-K177 intersection, 2 mi. west on McDowell Creek Rd. Ph. FR 6-8315

The Growing Hog Market Is At

WASHINGTON SALES CO.

TRY US SOON

HOGS every TUESDAY

CATTLE every WEDNESDAY

All Sales Start 1:00 p.m.

ED BURT

Barn Phone EA 5-2266 Residence EA 5-2393

Washington, Kans.

J.C. LIVESTOCK SALES INC.

SALE EVERY SATURDAY

HOGS START AT 11:00 A.M.

CATTLE AT 1:00 P.M.

Our run last week was real good. Prices held steady on a very active market. We are expecting another real good sale for this week.

SPECIAL CONSIGNMENTS

- 42 high choice Angus cows. Entire herd, 26 calves at side, balance in heavy springers. 2 purebred Angus bulls. This high reputation herd of C. W. Lenhart, Oak Hill is the result of 35 years in the Angus business. These are very good cows.
- 50 choice calves 475 - 500 lbs.
- 40 light whifface calves 350 - 450 lbs.

The following is a sampling of the sales made:

STEER CALVES			COWS	
13 black steers	500 @	27.10	9 black steers	640 @ 24.80
5 black steers	495 @	29.00	33 whifface steers	810 @ 23.10
1 black steer	525 @	28.40		
1 black steer	535 @	29.25		
7 whifface blk str	495 @	26.10		
5 whifface steers	525 @	26.40		
8 whifface steers	510 @	27.10		
5 whif bulls	365 @	29.00		
9 whifface steers	405 @	28.35		
3 whifface steers	310 @	31.25		
5 black steers	520 @	26.20		
7 whifface steers	485 @	27.80		

HEIFER CALVES

3 whifface heifers	340 @	25.60
12 whifface heifers	360 @	25.60
21 whifface heifers	330 @	27.25
5 whifface heifers	550 @	22.80
2 whifface heifers	435 @	25.50
23 whifface heifers	445 @	24.45
5 black heifers	480 @	24.00
2 black heifers	380 @	25.30
9 black heifers	510 @	23.80
21 whifface heifers	495 @	25.00

FAT CATTLE & FEEDERS

13 whifface steers	870 @	22.65
2 whifface steers	615 @	24.90
16 whif heifers	560 @	25.05
7 whifface heifers	695 @	21.60
15 whifface steers	640 @	25.10
10 whifface steers	655 @	25.35

SOWS

11 mix butchers	187 @	17.20
22 mix butchers	236 @	17.10
18 mix butchers	201 @	17.05
42 mix butchers	223 @	16.90
3 red hogs	320 @	15.55
10 hamp hogs	256 @	16.45
22 mix butchers	218 @	17.15

PIGS

Good little pigs weighing 50 lbs. and up brought \$16.00 to \$18.00 per head, smaller ones went from \$12.00 to \$15.00 per head.

LICENSED AND BONDED

BARN PH. JUNCTION CITY CE 8-1471

If you have livestock to appraise, call:

VERN LANGVARDT, Manager, 502 UPLAND

HOWARD LANGVARDT, Auctioneer, 520 UPLAND

HERB NEUMEYER, White City, Phone 349-2863

Ronald Rice Motors, Inc.

CHEVROLET OLDSMOBILE CADILLAC

North Kansas' Largest Volume Dealer

NW 2nd Phone CO 3-4000 ABILENE, KANS.

SEE THE ALL-NEW
1968 STING RAY
Corvette Convertible
Now in our Showroom.

- For Sporty Cars see Ronald Rice Motors used car lot. We have them, to name just a few:
- 1967 Ford Galaxie 500 2-dr. Hardtop
Radio, heater, automatic transmission, power steering. Was \$2895.
- 1967 CHEVROLET Caprice Hardtop 4 dr.
Radio, heater, automatic transmission, power steering, power brakes, air conditioner. Was \$3495.
- 1967 CHEVROLET Corvair Hardtop 2 dr.
Heater, automatic transmission. Was \$1895.
- 1967 FORD XL Convertible, fully loaded
7,000 actual miles. Sold new for \$4560.
- 1967 CHEVROLET Camaro Rally Sport 2 dr. Hardtop
327 engine, console and all small accessories. Sold new for around \$3600.
- 1967 OLDSMOBILE 98 Luxury 4 dr. Sedan
This car is loaded with everything. Just a few 1,000 miles. It will pay you to look at this automobile. Sold for over \$6,000.
- 1967 CHEVROLET Impala 2 dr. V-8 Hardtop
Radio, heater, automatic transmission, power steering, local Abilene car. Just arrived at our used car lot.

A FEW 1967s ON HAND

Also Some 1967 Demonstrators

These cars are being sold below dealer's cost.

OPEN EVENINGS TILL 9 p.m.
OPEN SUNDAYS 1 TO 5 p.m.

Problem In Winter Storing Pesticides

With the approach of winter, it's time to properly store your leftover supply of pesticides, says Dr. Erick B. Nilson, Extension pesticide safety specialist at Kansas State University.

Be sure to store them in a safe place so that children, pets, farm animals, and irresponsible people can't get to them, K-State specialist strongly advises. Then lock the storage place. If you don't have a separate storage room, consider building a low-cost wire cage.

Don't store 2, 4-D and similar weed killers close to food, feed, fertilizer, or insecticides. Such pesticides give off fumes and may contaminate other items.

Check for open or broken bags and containers. If you

find one, seal the container or discard it, Nilson advises. Also, tighten caps on bottles and cans.

Store pesticides only in the original containers. If the label is gone, dispose of the pesticide. If the label is not completely legible but you can tell what it is, ask your dealer for a new label.

Don't store any pesticide in soft drink bottles, glass jars, or other containers that children might recognize as food or drink containers.

Store liquid pesticides, such as amine 2, 4-D concentrates and Treflan, at temperatures above freezing. If your basement is the only warm area available, use some judgment about what materials to store there and how to store them, Nilson suggests.

Although some herbicides are relatively nontoxic and are not very volatile, others could be a real problem if a container should leak or break. Just a little 2,4-D escaping from a container in the basement might find its way to the living room and damage house plants. A broken jug of Radox in the basement would be mighty unpleasant company.

If basement storage is necessary, use a clean open-top barrel or similar container to hold smaller pesticide containers. Seal the barrel by securing a sheet of plastic over the top. Individual containers of pesticides should also be slipped into plastic bags and tied before storage.

Freezing may break some containers and also cause some pesticides to crystallize or "salt out." Sometimes the frozen material will go back into solution after adequate warming and agitation, but it's best not to let them freeze in the

first place.

The used of held-over pesticides that have been frozen and later thawed may in some cases explain the lack of weed or insect control. Most dealers know the effects of freezing and thawing so they provide adequate storage facilities to prevent freezing. They can also tell

you what storage precautions to take with each specific material, Nilson points out.

Store wettable powders and granular herbicides in a cool, dry place. The area doesn't need to be heated, but be sure that the containers are sealed and that material doesn't get damp or wet. Also, don't store pesti-

cides on an oily floor.

When you order your pesticides for next year, try to figure your needs closely, Nilson notes. This will prevent the problem of carryover pesticides next year.

ATTENTION: Mr. Cowman —

Here is your opportunity to obtain a good set of well bred cattle in top condition that will continue to produce. These are good big rugged cattle — pasture raised and in pasture condition, ready to go to work.

Simpson Ranch Dispersal Sale of REGISTERED HORNED HEREFORD CATTLE

Tuesday, November 28 — Starts 10:00 a.m.

AT THE MANHATTAN COMMISSION CO. SALE BARN

ON US 24 EAST
2 1/2 MILES

MANHATTAN, KANSAS



SELLING 500 HEAD IN 350 LOTS

**265 COWS, 150 spring calves on cows
90 FALL CALVES**

**60 HEIFERS
25 BULLS**

All are clean pedigreed, with the latest check by the American Hereford Association October 17, 1967. There are no dwarf producers.

Cattle are from a certified accredited TB-free area and from a modified certified brucellosis-free area. Cattle to be tested for TB and Bangs within 30 days of sale and health certificates furnished.

For Information Contact:

WILLIAM F. GROSSER, III, BOX 540, SALINA, KANSAS PHONE: 913/TA 5-4618

or JOHN RHODES, SALINA, KANSAS PHONE: 913/TA 3-6507

These cattle are being sold to settle the estate of Grover M. Simpson, deceased.

SIMPSON RANCH

BOX 540 SALINA, KANSAS

Hammarlund-Shamrock Angus Gross \$32,102

ST. MARYS — The Hammarlund-Shamrock Angus sale here grossed \$32,102, with 100 lots averaging \$321.

The top bull, a George Crenshaw entry from Shamrock Farms, brought \$1500 from Glenn Dunn, Goodland. The top Hammarlund bull brought \$725 from Dave Karnowski of Emmett.

In all, 38 bulls averaged \$435 and 62 females \$233. Of the females, 35 were one year and under open heifers.

The top cow brought \$500 from Morrison Grain, Salina. She had a heifer calf at side. The top 10 bulls averaged \$695.

Dale Hammarlund managed the sale.

Reynolds Sale Barn

ABILENE, KANS. CO 3-3394

**SELLING EVERY FRIDAY AFTERNOON
Starting At 1:00 p.m.**

Consignors from near and far brought in a near record run last Friday. Farmers and stockmen, locally and from all surrounding counties gave the out-of-state feeders and order buyers a lot of competition. Prices looked \$1.00 higher on cows and bulls. Feeder steers and heifers about steady, steer calves 50¢ to \$1.00 lower. Heifer calves held about steady. The following is a sampling of the sales made:

BULLS				COWS			
1 bull	1620 @	21.20	8 blkwhif str	376 @	30.00	10 black steers	485 @ 28.70
1 bull	1560 @	20.00	8 whifce steers	325 @	29.70	1 black steer	370 @ 29.00
1 bull	1260 @	18.00	12 black steers	395 @	28.50	9 shthorn steers	560 @ 25.80
			2 whifce steers	390 @	28.80		
			6 black steers	499 @	28.00		
			2 blkwhif steers	440 @	28.10		
			5 whifce steers	548 @	25.65		
			2 whifce steers	560 @	25.60		
			5 black steers	443 @	28.00		
			10 blk&wif steers	555 @	27.20		
			90 black steers	451 @	28.00		
			50 whifce steers	478 @	26.75		
			3 whifce steers	550 @	25.80		
			9 whifce steers	344 @	28.70		
			6 whifce steers	440 @	28.00		
			6 whifce steers	425 @	28.00		
			5 whifce steers	638 @	25.10		
			45 medbwf steers	708 @	23.35		
			41 medbwf steers	706 @	23.90		
			10 blkwhif steers	796 @	23.10		
			6 whifce steers	946 @	22.20		
			4 black steers	736 @	23.85		
			2 blkwhif steers	597 @	24.40		
			7 black steers	744 @	23.10		
			10 whifce steers	700 @	24.30		
			3 whifce steers	798 @	23.40		
			1 roan steer	690 @	24.50		
			17 whifce steers	641 @	23.80		
			13 whifce steers	594 @	24.20		

For information, requests for appraisals at no obligation, or inquiries regarding coming sales, call me at any time, day or night.

**DUDE REYNOLDS Abilene, Kans.
CO 3-3394**

Bring your cattle in at any time day or night; we'll handle them for you at your request.

Sale Every Thursday

Hogs 11:30 a.m.

Cattle 1 p.m.

We had a big run of both hogs and cattle Thursday. The cattle market was generally steady and stronger in spots. Calves were 50¢ to \$1.00 higher and in strong demand. The top on butcher hogs was \$17.35 with the bulk going for \$17.20. The following is a listing of some of our consignments:

FAT CATTLE & FEEDERS				HEIFER CALVES			
6 whifce steers	507 @	26.10	3 whifce steers	385 @	26.10		
1 whifce steer	525 @	25.90	2 black steers	470 @	25.70		
1 whifce steer	625 @	25.10	1 black bull calf	230 @	25.00		
4 whifce steers	642 @	25.00	21 short horn bull clv490		24.90		
3 whifce steers	637 @	24.60					
2 whifce heifers	535 @	24.00					
12 whifce steers	695 @	23.10					
3 whifce heifers	502 @	22.70					
4 whifce heifers	522 @	22.90					
10 mixed steers	701 @	22.25					
3 whifce heifers	587 @	22.20					
4 whifce heifers	942 @	21.70					
1 whifce heifer	720 @	21.70					
2 whifce heifers	668 @	21.30					
COWS				HOGS & PIGS			
1 whifce cow	850 @	20.90	33 mixed fats	227 @	17.35		
1 whifce cow	745 @	18.70	13 red fats	216 @	17.35		
3 whifce cows	1237 @	14.70	12 hamp fats	240 @	16.90		
1 whifce cow	925 @	14.60	28 hamp fats	250 @	16.75		
1 holstein cow	1330 @	14.40	33 mixed fats	273 @	15.80		
1 spotted cow	1195 @	14.30	1 red sow	355 @	14.10		
6 cows		212.50	5 spotted sows	460 @	13.30		
2 cows & calves		205.00	3 hamp sows	550 @	13.10		
9 mixed springer hfrs		158.00	1 red boar	285 @	11.25		
BULLS				1 red boar	500 @	10.90	
1 whifce bull	1630 @	21.60	6 mixed feeders	157 @	14.25		
1 roan bull	1510 @	18.10	1 white feeder	145 @	11.00		
BULL & STEER CALVES				4 white feeders	96 @	10.25	
1 whifce steer	260 @	31.25	4 white pigs		17.00		
1 whifce steer	310 @	30.25	29 mixed pigs		16.75		
1 whifce bull calf	310 @	29.75	10 hamp pigs		14.75		
16 whifce bull clvs	312 @	29.60	19 mixed pigs		12.75		
2 whifce steers	95 @	29.25	20 white pigs		12.00		
2 whifce steers	323 @	29.00					
4 whifce steers	402 @	28.90					
1 black bull calf	245 @	28.75					
1 whifce steer	225 @	27.75					
4 whifce steers	489 @	26.40					
2 whifce steers	462 @	26.10					

RALEIGH BREEDING, MANAGER

barn HI 3-3671; home HI 3-3547

Auctioneer: Larry Lagasse,
Ph. Concordia, Kans. CH 3-1714

**LIVESTOCK & COMMISSION CO.
MARYSVILLE, KANSAS**

Sell At St. Marys

Sell
Or Buy

Cattle & Hogs

By
Auction

Tuesdays

We had an active market this week on receipts of 1367 cattle. Light weight steer and heifer calves were 50¢ to \$1 higher. Feeder steers and heifers weighing 750 pounds and up were 50¢ lower. All grades of killing cows and bulls were steady. The following is a sampling of the sale:

STOCKER & FEEDER STEERS

3 blkwhif steers	586 @	27.20
3 whiface steers	560 @	25.80
5 black steers	594 @	25.75
5 blkwhiface steers	584 @	25.50
3 black steers	626 @	25.00
2 whiface steers	667 @	25.00
12 black steers	628 @	24.85
7 whiface steers	705 @	24.65
5 mixed steers	589 @	24.60
15 mixed steers	843 @	24.00
3 blk&blkwhif steers	746 @	24.00
2 charolais steers	702 @	24.00
31 mixed steers	834 @	23.85
6 mixed steers	925 @	23.75
3 black steers	588 @	23.75
4 black steers	712 @	23.60
7 whiface steers	860 @	23.55
26 mixed steers	777 @	23.45
12 shthorn steers	817 @	23.35
38 mixed steers	939 @	23.25
20 mixed steers	943 @	23.25
7 mixed steers	713 @	22.65
4 mixed steers	702 @	22.60
3 black steers	756 @	22.10
7 holstein steers	800 @	20.35
19 holstein steers	1117 @	20.20
6 holstein steers	911 @	20.00
6 holstein steers	911 @	20.00
5 holstein steers	734 @	19.50

STEER CALVES

6 whiface steers	369 @	31.60
12 whiface steers	412 @	31.20

52 black steers	458 @	30.95
1 whiface steer	300 @	30.60
5 whiface steers	382 @	30.50
2 whiface steers	307 @	30.10
4 whiface steers	290 @	29.50
3 whiface steers	290 @	29.30
5 black steers	458 @	29.20
6 blk&red steers	415 @	29.00
22 whiface steers	451 @	29.00
13 whiface steers	456 @	28.90
5 black steers	420 @	28.70
6 whiface steers	415 @	28.70
35 black steers	512 @	28.65
9 black steers	475 @	28.75
3 whiface steers	393 @	28.60
9 whiface steers	457 @	28.50
7 whiface steers	457 @	28.20
4 whiface steers	437 @	28.20
5 black steers	415 @	28.10
6 whiface steers	498 @	28.10
6 whiface steers	400 @	28.10
3 black steers	443 @	27.70
11 charolais steers	508 @	27.30
8 whiface steers	521 @	27.30
9 black steers	523 @	27.05
2 charolais steers	452 @	26.00
6 whiface steers	473 @	25.60
5 charolais steers	513 @	25.60
5 black steers	542 @	25.10
26 whiface steers	349 @	24.60

STOCKER & FEEDER HEIFERS

35 mixed heifers	697 @	22.50
2 blkwhif heifers	580 @	22.50
9 blk&blkwhif heifers	583 @	22.30

For Information or Estimates

Rezac Barn

St. Marys 437-2999

Delaine Rezac

St. Marys 437-6266

Elmer Imthurn

Maple Hill MI 3-2440

Paul Kramer

St. Marys 437-2993

Auctioneers: Lawrence Welter, Gene Toby

9 black heifers	613 @	22.25
4 whiface heifers	653 @	22.20
3 whiface heifers	726 @	22.00
23 mixed heifers	778 @	22.00
3 whiface heifers	566 @	22.00
9 black heifers	560 @	22.00
2 whiface heifers	832 @	21.60
12 whiface heifers	621 @	21.50
9 whiface heifers	675 @	21.20
2 whiface heifers	697 @	21.20
4 black heifers	576 @	21.10
2 whiface heifers	685 @	21.00
4 blk&blkwhif heifers	652 @	21.00
9 whiface heifers	751 @	20.60

HEIFER CALVES

1 whiface heifer	205 @	28.75
12 black heifers	392 @	26.05
52 black heifers	427 @	26.05
7 whiface heifers	383 @	26.00
19 whiface heifers	428 @	25.40
6 whiface heifers	373 @	25.30
4 blackwhif heifers	356 @	25.00
3 blk&blkwhif heifers	345 @	25.00
7 whiface heifers	462 @	24.90
6 whiface heifers	540 @	24.90
9 blkwhif heifers	482 @	24.90
4 blkwhif heifers	387 @	24.80
6 black heifers	374 @	24.75
10 charolais heifers	493 @	24.70
5 black heifers	484 @	24.70
3 black heifers	451 @	24.60
11 whiface heifers	385 @	24.50
7 blk&blkwhif heifers	425 @	24.40
4 black heifers	375 @	24.40

5 black heifers	405 @	24.30
3 whiface heifers	500 @	24.30
36 black heifers	474 @	24.20
3 whiface heifers	423 @	24.20
3 black heifers	440 @	24.10
10 blk&blkwhif heifers	487 @	24.10
4 blk&blkwhif heifers	397 @	24.00
24 whiface heifers	466 @	23.80
7 black heifers	447 @	23.60
4 whiface heifers	427 @	23.60
5 blk&blkwhif heifers	474 @	23.60
7 whiface heifers	543 @	23.25
4 mixed heifers	497 @	23.00
8 whiface heifers	520 @	22.70
6 whiface heifers	488 @	22.25
7 blkwhif heifers	548 @	21.00

COWS

7 whiface cows	1049 @	17.00
1 whiface cow	850 @	16.80
1 whiface cow	845 @	15.50
1 whiface cow	1165 @	15.30
1 holstein cow	1195 @	15.10
1 black cow	965 @	15.10
1 black cow	1005 @	15.00
1 black cow	885 @	14.60
1 black cow	960 @	14.50
1 whiface cow	1110 @	14.30
1 black cow	1170 @	14.20
1 holstein cow	1200 @	14.10
2 whiface cows	1245 @	14.10
2 black cows	780 @	14.00
1 red cow	1300 @	13.60
1 holstein cow	1345 @	13.50
1 red cow	840 @	12.75
1 holstein cow	1160 @	12.50

LIVESTOCK COMMISSION COMPANY

Rezac



St. Marys, Kans.

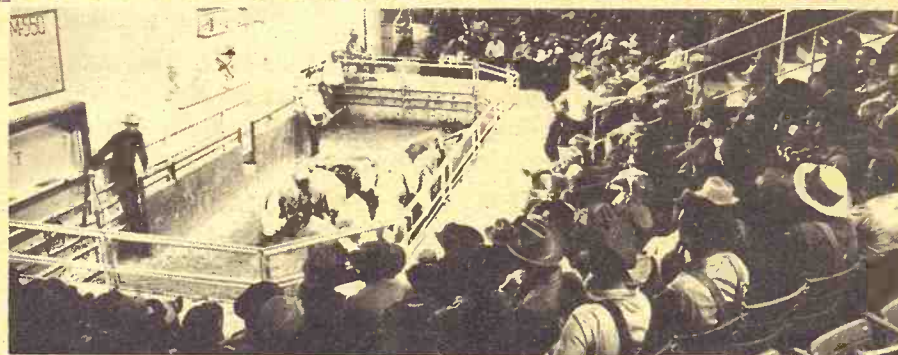

We had the biggest run last week we have ever had. We sold 6036 head of cattle and 685 hogs. We want to thank each and every consignor who had stock here, whether a small consignment or a large one, they are all appreciated. The hog top was \$16.90. The cattle market was very spotted; yearlings weighing 650 to 725 looked steady to 50¢ higher. The steer calves were only steady. The heifer calves were \$1 to \$2 lower.

We are having a special sale Wednesday, Nov. 15th, selling 65 registered cattle and 275 choice bred heifers for Elmer Johnson.

The following is a sampling of the sales made:

CATTLE

John Srna, Salina	14 wf str	281 @	32.75
John Srna, Salina	12 wf str	432 @	28.20
John Srna, Salina	16 wf hfr	343 @	26.30
C. C. Krisher, Longford	24 bwf str	502 @	27.15
C. C. Krisher, Longford	29 bwf hfr	476 @	23.50
Gray Bras, Geneseo	13 wf str	402 @	29.10
Gray Bras, Geneseo	40 wf str	496 @	27.80
Henry McCormick, Beverly	18 wf str	687 @	24.40
Tom Tucker, Salina	9 wf hfr	670 @	22.40
John Crow, Bennington	23 wf str	769 @	23.80
Frank Srna, Ada	9 wf str	394 @	29.00
Bob & Jim Bruce, Minneap.	38 blk str	785 @	24.10
Bob & Jim Bruce, Minneap.	38 blk str	806 @	23.60
Chas. Essick, Kanopolis	31 wf str	867 @	23.20
Chas. Essick, Kanopolis	29 wf str	870 @	23.10
Ray&Vern Coleman, Miltv.	16 wf str	730 @	24.20
Ray&Vern Coleman, Miltv.	20 wf str	856 @	23.00
Isa Hudson, Falun	26 wf str	658 @	24.40
Howard Byard, Lyons	16 blk str	474 @	29.80
Howard Byard, Lyons	28 blk hfr	441 @	24.70
Ralph Westerman, Ellswor.	30 blkwf str	707 @	24.70
Ralph Westerman, Ellswor.	41 wf str	698 @	25.10
Paul Loder, Marquette	52 wf str	708 @	25.00
Paul Loder, Marquette	66 wf str	779 @	24.20
Carlin & Bachofer, Salina	31 wf str	695 @	24.50
Carlin & Bachofer, Salina	32 wf str	693 @	24.65
Geo. Panzer, Lincoln	45 wf str	727 @	24.30
Geo. Panzer, Lincoln	25 wf str	785 @	23.75

Jack Gasaway, Minneap.	30 wf str	830 @	23.20
Earnie Lynes, Oak Hill	10 wf str	588 @	26.00
John Klever, Roxbury	26 bwf str	753 @	24.30
John Klever, Roxbury	24 bwf str	761 @	24.20
Art Kruse, Lorraine	44 wf str	694 @	24.70
Art Kruse, Lorraine	16 wf str	867 @	23.20
Emil Kyler, Ellsworth	5 wf str	411 @	28.90
Emil Kyler, Ellsworth	5 wf str	549 @	25.10
Wayne Wing, Minneapolis	8 blk hfr	508 @	22.80
J. W. Gourley, Lincoln	7 wf str	420 @	28.60
Alvin Katzenmeier, Jr. Ells.	5 wf str	514 @	26.40
Emil Choitz, Jr., Ellsworth	45 mix hfr	600 @	23.00
Kobertick Bros., Manchestr.	21 wf str	450 @	28.80
Kobertick Bros., Manchestr.	20 wf hfr	379 @	25.10
Bill Allison, Cedar Point	40 wf hfr	344 @	23.85
Roy Nienke, Ellsworth	5 wf str	427 @	29.80
Roy Nienke, Ellsworth	18 wf str	537 @	27.40
John Mugler, Oak Hill	8 wf str	376 @	29.50
Bill Frees, Bushton	13 blk str	428 @	29.30
Bill Biggs, Barnard	8 wf hfr	478 @	23.80
Williams&Morganstern, Tesc	19 wf str	366 @	30.20
Jack Rathburn, Ellsworth	39 wf str	375 @	30.30
Jack Rathburn, Ellsworth	34 wf hfr	378 @	25.40
Joe Armstrong, Salina	6 wf str	391 @	29.80
Bob Armstrong, Salina	8 bwf str	398 @	29.10
Tom Wikoff, Brookville	69 wf str	492 @	28.90
Hudson Bros., Falun	34 wf str	630 @	25.50

FOR INFORMATION OR ESTIMATES

LAURENCE CLEMENCE	Abilene	Phone CO 3-3091
MERRILL CHRISTIANSEN	Durham	Phone 732-3371
BOB MUIR	Salina	Phone TA 3-2963

Market Reports
Radio Station KSAL, Salina
6:45 a.m. Every
Monday, Wednesday & Friday

KFRM
6:55 a.m. Mon. through Fri.

Central Kansas Most Modern Livestock Auction... West Side Of Salina

TWO SALES EVERY WEEK

MONDAY

Hogs & Cattle

Hogs sell at 11:00 a.m. followed by our regular cattle sale as they are unloaded.

THURSDAY

Cattle Only

Selling starts at 11:00 a.m. Cattle will sell in the order they are consigned on the books.

Hudson Bros., Falun	16 bwf str	646 @	24.50
Bettenbrock Bros., Brkvl.	95 wf str	497 @	30.00
Howard Morrical, Culver	19 blk bulls	442 @	28.10
Pat Sauble, Cedar Point	35 wf str	543 @	26.50
Pat Sauble, Cedar Point	36 wf str	558 @	26.50
Ecklund & Sons, Burdick	96 b&bwf str	410 @	30.20
Ecklund & Sons, Burdick	89 b&bwf hfr	383 @	26.05
Willard Janssen, Geneseo	16 wf str	368 @	30.00
Willard Janssen, Geneseo	33 wf str	454 @	29.20

HOGS

Kenneth Erickson, Marquet.	6 mix hogs	223 @	16.85
Jack Kilcoyne, Lincoln	5 hamp hgs	239 @	16.70
Jess Christenson, Tescott	4 hmp sows	513 @	13.40
James A. Griffin, Abilene	10 red hogs	215 @	16.90
Alfred Mayer, Gypsum	12 spt hogs	233 @	16.65
August Mayer, Gypsum	12 mix hgs	233 @	16.75
Arlen Janssen, Geneseo	13 mix hogs	216 @	16.90
Clarence Werner, Talmage	12 mix hgs	231 @	16.90
Richard Mathews, Tescott	7 mix hogs	222 @	16.85
Henry Gilbreath, Manch.	18 mix pigs	@	8.75
Virgil Hern, Abilene	13 blk pigs	@	14.75
Jerome Jansen, Lorraine	24 whi pigs	@	14.25
Leona McClanahan, Salina	15 mix pigs	@	13.50
Loyal Rathburn, Beverly	33 mix pigs	@	14.00
Earl Neywick, Falun	34 hamp pigs	@	14.75

Farmers & Ranchers
LIVESTOCK COMMISSION CO.



Bonded

Licensed

West on old US 40
Barn Phone
913 TA 5-0211 SALINA, KS.