

ys

ifers---438 @ 2
ifers---390 @ 2
ifers---453 @ 2
ifers---528 @ 2
ifers---500 @ 2
ers---508 @ 2
ifers---535 @ 2
ifers---494 @ 2
ifers---522 @ 2
ifers---428 @ 2

COWS
---760 @ 1
w---1530 @ 1
ws---916 @ 1
w---1235 @ 1
ws---1150 @ 1
w---1185 @ 1
w---1110 @ 1
w---830 @ 1
w---1250 @ 1
w---1090 @ 1
w---930 @ 1
w---1230 @ 1
ws---1278 @ 1
w---885 @ 1
w---1030 @ 1
w---915 @ 1
w---735 @ 1

s&cfs---@ 17
vs---@ 16
ws---@ 15
ers---@ 14

MISSION
NY

Famous Ocean
Queens To Retire

t. Mary
Kan

of Saline

K

AY
tle Only

at 11:00 a.m. (Cath
order they are consid

TLE
ix str 1106 @ 23
ix str 1090 @ 23
ix str 1094 @ 23
ix hfs 963 @ 22
ix hfs 992 @ 22
f str 1042 @ 23
ix str 1116 @ 21
ix str 1006 @ 22
ix str 1049 @ 23

GS
hogs 212 @ 18.5
hi hogs 237 @ 18.5
hogs 219 @ 18.5
hogs 212 @ 18.5
hogs 207 @ 18.5
hogs 236 @ 18.5
hogs 218 @ 18.5
hogs 248 @ 17.5
hogs 237 @ 18.5
hogs 221 @ 18.5
ump hogs 213 @ 18.5
hogs 455 @ 15.5
x sows 225 @ 18.5
hi hogs @ 14.5
ump pigs @ 14.5
ix pigs @ 15.5

Ranchers
SSION CO.
US 40

as
5-0211
Licensed

Wheat Problems
in Canada Too

Some of the worry that has
experienced by the U.S.
trade and farmers over



Strawberry Shortcake in the Making

Frank Dobrovoly, Waterville, shows his pyramid strawberry bed. He utilized discarded stock tanks. Dobrovoly and his son Francis are grain farmers. They farm 480 acres and operate a custom combine service.

Famous Ocean Queens To Retire

The long-time standards of luxury ocean travel, the Queen Mary and the Queen Elizabeth of Great Britain's Cunard Steamship Co., will not be in service much longer. Cunard has said it will take the Queen Mary out of operation in October, and the Queen Elizabeth will be retired in 1968. Cunard is building another luxury liner — likely also to be called the Queen Elizabeth — but it will not be ready until early in 1969.

The new ship, called Q4 while in construction, will handle the same number of passengers — about 2000 — as the two older Queens but will weigh about 58,000 tons, about three-fourths the gross tonnage of the older ships. The smaller size will make Q4 adaptable to small Caribbean cruising stop-over ports, while the Queen Elizabeth and Mary have been restricted in their ports of call by their sheer size.

New international maritime safety requirements would also require major alterations to the older ships, which Cunard decided would be too costly to undertake. The Queen Mary was launched in 1936; the Elizabeth, in 1949. The scrap value of the two ships is about \$1.8 million each. Cunard, however, will consider offers from other firms, British or otherwise.

Presently there are only about a dozen passenger liners of all flags crossing the Atlantic. One is the United States Lines' SS United States. High costs, increased jet air travel, and limits of the high-sea market have reduced luxury ocean travel in the past two decades.

Manitoba has had heavy snows and rains since April 1, with a total of four to five inches of moisture. Saskatchewan, the province farther to the west (between Manitoba and Alberta) has had more than normal moisture and cold weather. And there still is lots of snow to melt in the northern part.

GRASS & GRAIN

13th year no. 11

May 16, 1967

USDA Seers Revise Wheat Guess Upward

The Agriculture Department forecast this year's important winter wheat crop last week at 1.195 billion bushels, up 3 percent from indications a month ago.

This estimate compares with last year's production of 1.057 billion bushels, last month's forecast of 1.062 billion and with the 1961-65 average of

970 million.

No forecast will be made on spring wheat until later, but assuming crop of 320 million bushels — the amount the department has said is possible — total wheat production would be 1.515 billion bushels.

The department increased this year's planting allotment

about 32 percent in a move to get a much larger crop than last year. The nation needs more this year because long-existing surpluses have been used.

The Kansas winter wheat crop has an indicated harvest of 10,876,000 acres with a yield of 18.5 bushels per acre and total production of 201.2 million bushels.

Last week official and unofficial estimates of the Kansas crop varied widely, from 141 million bushels to 214 million.

May 1 Wheat Guess: 201 Million Bushels

The crop experts have revised their guess as to the 1967 Kansas wheat crop, estimating that the condition as of May 1 would lead to a crop of 201 million bushels.

The April 1 forecast was for a Kansas crop of 197 million, indicating that a month that included some unseasonal freezes but a generally drouth-breaking moisture had not made the estimate any more pessimistic.

A crop of 201 million bushels would be a little better than 1966 but below the recent average.

The forecast, from the Kansas Crop Reporting Service, is for an 18.5 bushel yield on 10.876 million acres to be harvested. Abandonment of wheat has been quite heavy in western, southern and some central sections where precipitation was extremely short. Damage from insects also contributed to the acreage loss, particularly in southwestern sections where cutworms have been extremely active.

The Reporting Service rated the condition as 77 percent of normal. The accompanying chart shows the Service's estimate of crop condition in each county. The percentage system of condition assumes that 100 percent would be optimum crop conditions — perhaps 30 bushel yields for dryland areas in counties of average Kansas rainfall.

Thirty of the state's counties were rated at less than 70 percent of normal. Most of these are concentrated in the southwest and southcentral areas which includes many of the counties with largest wheat acreage. The state's largest wheat county, Sumner, with 340,000 acres still in wheat, was rated at only 56 percent of normal. Major wheat counties like Harper, Kingman, Ford and Sedgwick figured little better and some were worse.

Best wheat among the major producers appears to be thru Abilene, McPherson and Great Bend. McPherson's crop was rated at 87% of normal, easily the highest for any county with more than 200,000 acres in wheat.

The 1967 wheat crop was hurt by drouth conditions during most of the winter and spring but widespread mid-April rains brought considerable help to many parts of the state. Crop development was rapid following the rains but late April freezes tended to offset gains.

Near the end of April the 1967 wheat crop was one of the furthest advanced of record, with many fields fully headed in southern sections and some heading in the north central areas.

Additional freezes since May 1 have caused some further damage to the wheat crop.

Winter barley and rye also were headed in southern parts of the state. Soil moisture supplies available for plant use in wheat fields in mid-April over the western two-thirds of the state were 16 percent less than a year ago and 22 percent below average.

Here are the number of acres left to be harvested in each county along with the condition (based on 100 percent as optimum) as of the May 1 forecast date:

mage to the wheat crop. Winter barley and rye also were headed in southern parts of the state. Soil moisture supplies available for plant use in wheat fields in mid-April over the western two-thirds of the state were 16 percent less than a

year ago and 22 percent below average. Here are the number of acres left to be harvested in each county along with the condition (based on 100 percent as optimum) as of the May 1 forecast date:

County

Acres

Condition

County

Acres

Condition

COUNTY	Acres for Harvest (Acres)	Condition May 1
NORTHWEST		
Cheyenne	144,000	84
Decatur	112,000	81
Graham	117,000	78
Norton	109,000	89
Rawlins	144,000	76
Sheridan	124,000	89
Sherman	174,000	69
Thomas	211,000	72
WEST CENTRAL		
Gove	124,000	82
Greeley	48,000	40
Lane	128,000	75
Logan	132,000	78
Ness	165,000	65
Scott	129,000	82
Trego	120,000	72
Wallace	78,000	55
Wichita	112,000	66

SOUTHWEST		
Clark	79,000	50
Finney	212,000	71
Ford	195,000	52
Grant	72,000	58
Gray	183,000	66
Hamilton	128,000	56
Haskell	120,000	59
Hodgeman	130,000	60
Kearny	110,000	62
Meade	117,000	47
Morton	50,000	36
Seward	71,000	51
Stanton	104,000	41
Stevens	75,000	51

NORTH CENTRAL		
Clay	111,000	88
Cloud	142,000	93
Jewell	124,000	91
Mitchell	180,000	74
Osborne	137,000	70
Ottawa	154,000	82
Phillips	99,000	81
Republic	112,000	94
Rooks	122,000	76
Smith	111,000	77
Washington	98,000	95

CENTRAL		
Barton	231,000	76
Dickinson	161,000	84
Ellis	146,000	70
Ellsworth	117,000	83
Lincoln	111,000	72
McPherson	237,000	87
Marion	158,000	79
Rice	178,000	78
Rush	153,000	69
Russell	149,000	73
Saline	130,000	82

SOUTH CENTRAL		
Barber	129,000	62
Comanche	69,000	50
Edwards	132,000	62
Harper	213,000	43
Harvey	119,000	61
Kingman	195,000	59
Kiowa	98,000	60
Pawnee	173,000	61
Pratt	204,000	76
Reno	331,000	72
Sedgwick	158,000	43
Stafford	179,000	80
Sumner	340,000	56

NORTHEAST		
Atchison	27,000	94
Brown	36,000	93
Doniphan	16,000	94
Jackson	35,000	91
Jefferson	29,000	92
Leavenworth	21,000	88
Marshall	85,000	96
Nemaha	38,000	93
Pottawatomie	40,000	90
Riley	38,000	86
Wyandotte	4,000	89

EAST CENTRAL		
Anderson	34,000	91
Chase	22,000	84
Coffey	34,000	92
Douglas	32,000	89
Franklin	30,000	94
Geary	35,000	87
Johnson	22,000	91
Linn	32,000	92
Lyon	40,000	80
Miami	31,000	97
Morris	51,000	80
Osage	30,000	92
Shawnee	38,000	87
Wabaunsee	27,000	88

SOUTHEAST		
Allen	35,000	93
Bourbon	24,000	91
Butler	80,000	61
Chautauqua	21,000	92
Cherokee	82,000	89
Cowley	123,000	81
Crawford	44,000	92
Elk	19,000	87
Greenwood	24,000	83
Labette	69,000	93
Montgomery	73,000	91
Neosho	57,000	89
Wilson	58,000	88
Woods	22,000	92

STATE	10,876,000	77
-------	------------	----

Banish Household Enemies

Mold, Mildew and Rot

It's strange, when you think of it, that the warm weather which brings so many pleasant things outside your house, is also apt to bring within the house, mold, mildew, and rot. You can, however, keep your house sparkling fresh if you observe proper precautions.

Remember that mold and mil-

dew are living parasitic organisms that thrive in dark corners such as you find in closets; in damp, warm atmospheres, as in laundry rooms or bathrooms and in closed areas such as in storage rooms. They feed on tiny bits of organic matter they find in such materials as natural fabrics, wood, paper, leather, and food scraps.

The key to preventing mold, mildew and rot with their accompanying musty odors, lies in carefully observing two rules:

Keep everything clean, dry and well aired, especially in hot weather, and spray items susceptible to mold and mildew once a week with an effective disinfectant and deodorizer.

When you spray do so long enough for the surface to be-

come wet.

To repeat, anything that collects moisture, or is in a close, warm area is a potential danger spot. Keep rooms aired; be sure soiled linens are dry before placing them in the laundry hamper. Spray clothes you've been wearing before putting them in closets.

Preventing mold and mildew will eliminate the source of the musty odors. After spraying the offensive areas, spray the room itself to give it a pleasant scent.

MATTRESS & BOX SPRINGS

Specials Every Day
New Low Prices
Buy Direct

Also Complete Rebuilding
Service

Manhattan

Mattress Co.

414 S. 4th

PR 8-5302

AGRICULTURAL LIME

Now Available

Bayer Construction Co.

PR 6-8839 — 509 Yuma — MANHATTAN, KANS.

make
every
drop
count!



**DEKALB
SUDAX
BRAND**
THE ORIGINAL
SORGHUM-SUDANGRASS
HYBRID

Best Thing That's Happened in Forage Crops Since Alfalfa!

Great for summer forage, whatever the season... DeKalb Sudax Brand Varieties, the original Sorghum-Sudangrass hybrids, are bred to make the most of every drop of moisture. In favorable seasons, they grow and grow, producing green feed early and often. When it's dry, growers say Sudax Brand continues to produce palatable forage, often after other crops dry up. Order DeKalb Sudax Brand Hybrids right away.

"DEKALB" and "SUDAX" are Registered Brand Names. Numbers are Variety Designations.

For Pasture•Hay/Haylage•Green Chop•Cover or Plowdown

GROWS 2 INCHES
OR MORE A DAY

Diagram, of a Texas trial, shows remarkable regrowth power of DeKalb Sudax Brand—68 inches of new growth in 25 days!

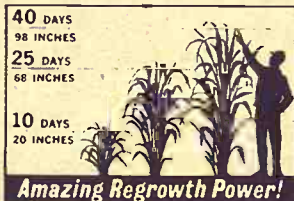

Amazing Regrowth Power!

THERE'S A DEKALB DEALER NEAR YOU

Hines Farm Center	WAMEGO	456-7557
Ralph Suther	BLAINE	224-3458
Don Ubel	MANHATTAN	776-7263
Harry Puett	MANHATTAN	776-7452
Chester Wienstroer	ONAGA	889-4305
Robert Reid	ROSSVILLE	584-3396
David Demaray	BURR OAK	587-3527
George Dugan	LEONARDVILLE	2211 on 3
Dale Moore	CLYDE	446-3615
Walter Stuenkel	LINN	348-2207
V. I. Wagor	WATERVILLE	785-2411
Ivan Isaacson	RANDOLPH	785-2108
Dick Blanke	BREMEN	337-2398
Wallace Backman	HOME	799-2161
Glenn Johnson	CENTRALIA	857-3918
Otto G. Hall	CONCORDIA	243-2058
Willard Kramer	JUNCTION CITY	238-2606
Don A. Martin	CLAY CENTER	485-2507
Harold E. Riek	GREEN	964-2313

May 16, 1967

Spring Starts In The Kitchen

Perhaps the only disease which science will never conquer is plain old-fashioned spring fever. It's strange indeed that the season traditional for a complete overhaul and tune-up job for the entire home also brings those wonderful warm days that make even the most trivial task seem much too overwhelming to tackle.

One way a spring fever-afflicted homemaker can achieve seemingly major accomplishments without a great deal of effort is to start spring in the kitchen. Rearranging shelves,

cabinets and drawers is not too difficult and also brings happy dividends in terms of finding lost treasures such as the gaily pressed long ago written off as lost, or a two-year supply of little stoppers which had been hiding.

Shopping for new equipment can be the best part of kitchen reorganization. New curtains, potholders and shelf paper go a long way toward making the kitchen seem brand new. And necessities like aluminum cookware are now available in striking new designs, colors and work-saving non-stick finishes that will bring spring right into your kitchen.



Spraying
Seeding Dusting
Defoliating

● Bonded Operator
Work Guaranteed ●

Now Is The Time To CONTRACT

aerial spraying

to control
brush

for brush control, the
government pays

1/2 of costs

PAUL KITCHEN, owner
ph. 456-7358

409 W. 6th Wamego, Kan.

Jayhawk

Aerial
Spray
Service

HAVE A BALL (CROW) STYLE



Beachball
Old Crow
and Water

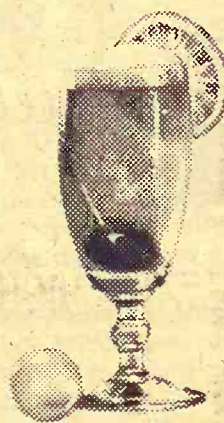

Sourball
Old Crow Sour



Fancyball
Old Crow
Old Fashioned

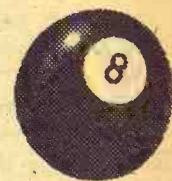

Eightball
All out of Crow!

Which is the one whiskey with the most on the ball? For 131 years Old Crow Bourbon has been the one. It was the one that Mark Twain & Henry Clay singled out. Today, Old Crow is the one that makes every drink more memorable, every drink just right. Those who know, call for...

OLD CROW
Famous, Smooth, Mellow

DISTILLED AND BOTTLED BY THE FAMOUS OLD CROW DISTILLERY CO., FRANKFORT, KY.

SEDLACEK'S Chair-ity Sale

WE FOUND HUNDREDS IN OUR WAREHOUSE
AND EVERY ONE PRICED LIKE A GIVE-AWAY

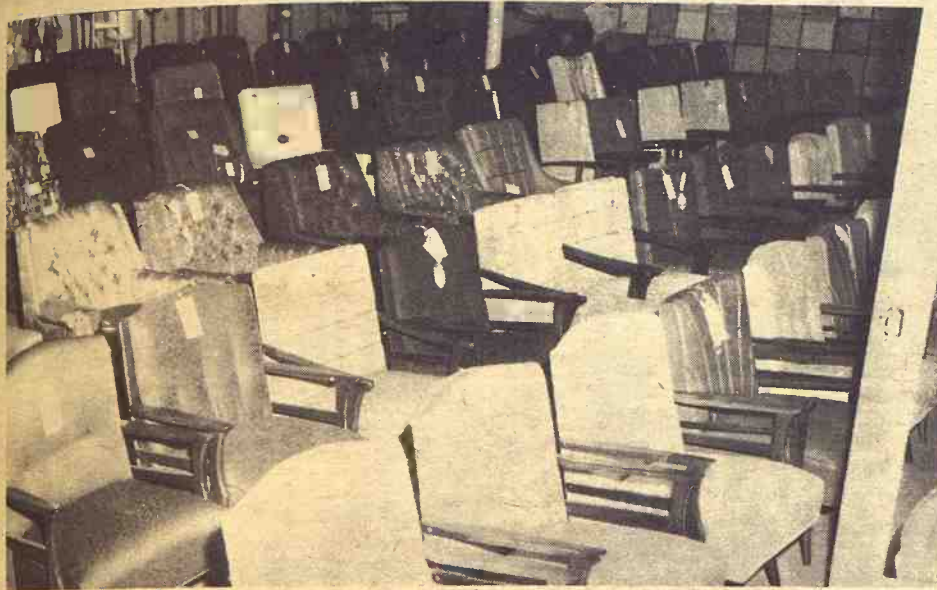

Here's Just A Sampling Of The Values —

\$169.95
MODERN SOFA & CHAIR
Foam Reversible Cushions
Beautiful Narrow Arms
\$89

\$189.95 Here's A Special Buy
2-PC. LIVING ROOM SUITE
With Matching Chair in Rich Nylon
Cover with Foam Reversible Cushions
\$99

\$199.95 A Modern
SOFA AND CHAIR
With long wearing nylon cover in
your choice of several covers.
Foam reversible cushions.
\$110

\$229.95
2-PC. LIVING ROOM SUITE
Star arms. Pure rubber reversible
cushions. Rich heavy nylon cover.
\$129

\$260.00 2-Pc. Mastercraft
LIVING ROOM SUITE
Lifetime Guarantee. Heavy
Grade Nylon Cover.
\$159

\$249.95
2-PC. SECTIONAL
Nylon Cover. Rubber Reversible Cushions.
Moulded Rubber Back.
\$159

\$29.95
OCCASIONAL CHAIR
In choice of colors. Solid Walnut Sides
\$15

\$34.95 Kroehler
HIGH BASE ROCKER
Solid Walnut Arms. Long Wearing Covers.
\$19

\$39.95 Kroehler - Murphy Miller
High Base Rocker
Solid Walnut arms.
\$29

\$49.95 High Back Modern
SWIVEL ROCKER
That doesn't take up any more space than a
small occasional chair. Nylon covered.
\$35

\$79.95
RECLINER
Covered in Masland Duran Vinyl
upholstering. Long wearing.
\$59

\$179.95
2-PC. SECTIONAL
Moulded Channeled Foam Back. Round Modern
Ends. Nylon Cover.
\$99

\$199.95
HIDE-A-WAY BED
Beautiful Davenport by day. Full sized
bed at night. Foam mattress.
\$119

GETTING MARRIED SOON?
Sedlacek's Will Furnish Your Entire Home

EVEN TO WALL-TO-WALL CARPETING
On One Easy Payment Purchase Agreement

Furniture & Appliance
HANOVER, KANSAS

OPEN NIGHTS WEDN. & SAT.
FREE DELIVERY, 200 MILES
PHONE US AT ED 7-2345

Students Lagging In Paying Loans

Loaning money to finance a college education may be a good deal for the student, but it's running into problems for the lender.

The U. S. Office of Education reported last week that the nation's colleges are having trouble collecting federally-financed loans they have made to students.

The rate of loan default is running close to 4 per cent, considerably higher than commercial loan deficiencies. The defaults are occurring in the program begun in 1958 under the national defense education act. Federal funds are advanced to the colleges, which select the students who will receive the loans.

Students may borrow up to \$1000 a year for four years at low interest. Loans averaged \$560 during the last academic year. Students have 10 years to repay the loan after they leave school.

May 16, 1967



Milt Fisher

AUCTIONEER MILT FISHER IS DEAD

MARYSVILLE — Milt Fisher, an auctioneer in the G&G area for 25 years, died last week of a heart attack. He was 58. Fisher lived in the Oketo area in Marshall county most of his life. At one time he was associated with the Marysville Sales Barn with the late A. L. Breeding. In recent years he operated a real estate firm, owned a motel, operated a cattle feeding layout, besides auctioneering.

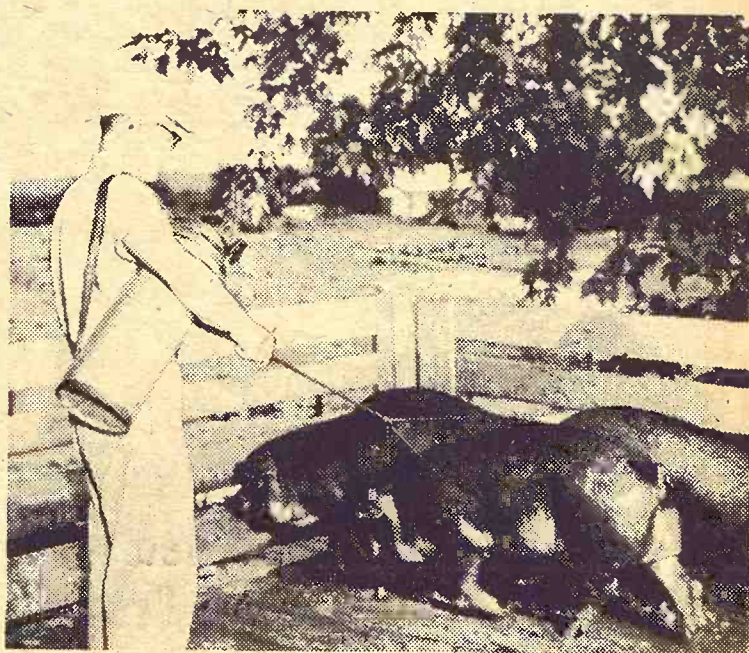

new lice and tick killer... PURINA SPRAY & DIP

You can use this brand new insect killer two ways...

- To kill ticks and lice, just spray hogs every two to four weeks.
- To kill flies for four to six weeks around your Pig Parlor or farrowing house.

New Spray & Dip contains Korlan*... a long-lasting insect killer that's one of the safest sprays to use around young pigs. Mix Spray & Dip with water; then apply it through your regular sprayer or a Purina Garden Hose Spray Gun. Wet haircoat well so that Spray & Dip soaks down to the skin.

Ask for a gallon of Spray & Dip next time you're in our store with the Checkerboard sign. Or, phone us for some before lice, ticks, and flies eat up all your hog profits.



*Reg. Trademark—The Dow Chemical Co.

Flint Hills Feed & Grain PR 8-5322 Manhattan
Farmers Union Feed Mill 437-2434 St. Marys
Mor-Kan Elevator 349-2214 White City
Reading Grain & Lumber AN 9-3842 Reading
Bartlett Grain Co. CE 8-5134 Junction City
Farmers Co-op Elev. & Supply 157 Hope
Americus Grain Co. 884-3465 Americus
Gorden Mark Elevator ME 2-3381 Clay Center
Western Grain Mill 767-5933 Council Grove



U.S., Europe Grain Trade Pact Is Altered

Trade negotiations between the U.S. and the European Common Market approached a deadline the past weekend with an apparent compromise likely on grain trade.

Deciding that no agreement was possible on how much grain Europe would guarantee to be allowed into it, the U.S. backed down from its requirement that the Common Market import a fixed amount of grain.

In return the European nations apparently will agree that there will be no freeze on farm subsidies, nor will any price be set for animal feed grains, such as corn and barley.

The U.S. had wanted a guarantee that the Common Market would import 13 percent of its grains from major exporters such as the U.S. and Canada. The 13 percent level is about the amount of grain that has been imported in Europe, but hopes for expansion of their grain production, especially by the French, had left Europe wil-

ling to guarantee only 10 percent.

The latter level is not likely to be acceptable to the Senate, which must approve a trade treaty, so U.S. negotiators decided to drop the guarantee in exchange for European concessions.

Removal of the access requirement left only two major American demands: a somewhat higher world price for wheat and an undertaking by European countries to give wheat to the hungry countries as part of the international food aid program.

The Common Market had been demanding strict organization of the entire world market in grains. It wanted all producers to make commitments on price supports and a world price fixed for secondary feed grains.

The demands were unacceptable to the U.S. and they were dropped by the Common Market in accepting American compromise.

What will emerge from the negotiations will be simply a 3-year extension of the existing international wheat agreement, where only the world price is controlled, together with the additional element of food aid.

COW POKES

By Ace Reid



"Son, you'll never be a good cowboy unless you can tell when one more piece of balin' wire will break a shed down!"

IF YOU CARE ENOUGH
TO PLANT THE VERY BEST

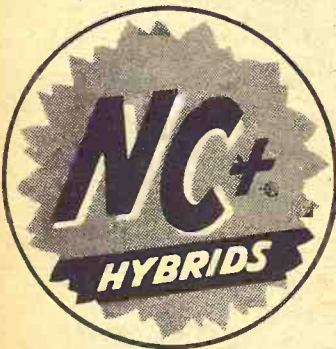

RS671

A Strong Stalked Mid-Season Milo Now Available through your NC+ Dealer.

Check the Official Kansas State Grain Sorghum Performance Bulletin 504.

First in Greeley County Irrigated tests on both the two and three-year average.

First in Ford County Dryland tests on both the two and three-year average.

First in Finney County Fallow tests for the average of the past three years.

22% above the average in LaBette County in 1966 and 11% above the average the past 3 years.

15% above the average in Ellis County the past three years.

16% above the test average in Stafford County in 1965.

8% above the test average in Reno County in 1966 and 6% above for the past three years.

8% above the average in Thomas County the past two years.

6% above the test average in Brown County the past three years.

For a consistently good hybrid grain sorghum — Pick up RS671 today.

Alida Co-op
CHAPMAN
Farmers Co-op
HOLTON

Farmers Co-op
MANHATTAN
Scott Kilsey
ROSSVILLE



NATIONWIDE

DOUBLE GUARANTEE

Passenger Tires

1. Guaranteed Against All Road Hazards... resulting from usual wear and tear in road service under normal conditions.

Passenger and Truck

2. Guaranteed Against All Defects... in workmanship and materials for the life of the original tread, without limit as to time or mileage.

HERCULES TIRE SALES OF MANHATTAN SPRING SALE

Uni-Royal Grip Master Nylon

Size	Ply	Price	fed. ex. tax
12.4/28	4 ply	\$40.00	\$4.25
12.4/38	4 ply	\$50.00	\$5.25
13.6/38	6 ply	\$60.00	\$6.50
15.5/38	6 ply	\$76.00	\$7.93
11.2/28	4 ply	\$32.50	\$3.50

Plus Resalable Tire

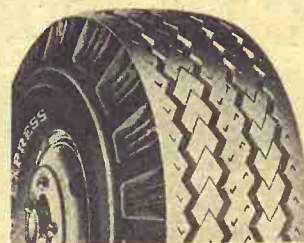

Buy Now And Save HERCULES EXPRESS

825x20	10-ply	33.36	fed. ex. tax
900x20	10-ply	37.36	fed. ex. tax
1000x20	12-ply	43.43	fed. ex. tax

All prices include Fed. excise tax and resaleable tire.



HERCULES TIRE SALES

OF MANHATTAN, INC.
610 N. 3RD PR 6-9453

JIM ALLEN
RES. PR 6-7090

PASSENGER - FARM - FLEET
GIANT EARTHMOVER
24 Hour Road Service

RECAPPING ALL SIZES SPECIALIZING IN ALL MAJOR BRANDS

WE HANDLE US ROYAL TRUCK AND PASSENGER CAR TIRES
WE ARE AUTHORIZED DEALER FOR FARM BUREAU SAFE MARK TIRES

Only a
world of time
can bring you
the flavor of
Kentucky's
Finest
Bourbon



OLD CHARTER
8 years old

tick-tock-tick-tock
the Bourbon that didn't
watch the clock.



STRAIGHT BOURBON WHISKY • 86 PROOF • © OLD CHARTER DIST. CO., LOUISVILLE, KY



**VIGOR TESTED
WINTER TESTED
FIELD PROVEN**

EXTRA CARE PUTS THE + IN



SEED CORN

Order From

Farmers Co-op
Manhattan, Kans.



Some Pup

Barry, a 285-pound St. Bernard, has given the Rochester, N.Y., humane society trouble in finding him a home. Barry is basically a very gentle dog," said Raymond Naramore of the society, but "he hates cats," and prospective have found they couldn't handle him. "Whoever walks him on a leash takes off with him when Barry begins to run."

The pup is 18 months old and should be full grown in another half year," said Naramore.

MIDWEST RENDERING & SUPPLIES

BELLEVILLE, KANS.

We sell meat scraps and fat for feed.

We pick up materials from butcher shops.

Locker plants, and Fresh Dead animals.

For service call Belleville: JA 7-5545

or your local number:

Beloit	738-3721	Leonardville	99
Cawker City	781-4711	Lincoln	524-9990
Clay Center	632-3424	Marysville	443-3726
Clyde	446-3621	Miltonvale	427-3015
Glasco	568-2636	Minneapolis	392-3043
Hanover	337-2291	Morganville	926-3674
Hunter	529-2145	Washington	325-2911
Jamestown	439-2655		

KEY

19th Anniversary

SPECIAL

\$2.

DISCOUNT

PER TON

On All Key Feeds

CATTLE • SWINE • POULTRY

THE USUAL ADDITIONAL 2% FOR CASH ORDERS

One Week Only—Offer Expires After May 23

**MAKE KEY'S ANNIVERSARY
YOUR ANNIVERSARY FOR SAVINGS**

See a Key Dealer or Call Collect

KEY MILLING CO.

Clay Center, Kans.

ME 2-2141

The reason GRASS & GRAIN has

More Readers

of its classified advertising and sales section than any newsweekly in the state is that Grass & Grain has

More Classified

advertising for readers to read. Last year Grass & Grain ran 25,084 inches (314 pages) of classified ads and sales. This year volume is running 24% over last year.

Sell Land, Livestock, Implements, Cars & Trucks, Furniture, Feed & Seed, Antiques, Services. Find a Good Buy. The Way to Tell the Most — for the least cost — is thru G&G Classified.

\$1 A WEEK
15 words or less
5c word, additional

REACH 11,100 SUBSCRIBERS

**WRITE YOUR
AD HERE**

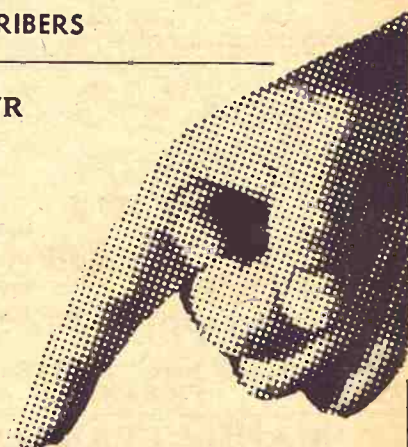

Don't forget to include name, address and/or phone.

FIGURE YOUR COST HERE.

TOTAL NO. OF WORDS

RATE: (Minimum) 15 words or less \$1.00

Additional words @ 5c each (Example, a 20-word ad has 5 more words than 15. Five words @ 5c each would be 25c)

COST FOR 1 WEEK
(Add figures above) \$

Multiply one-week cost times number of weeks you want ad to run.

LESS DISCOUNTS
(See below)

I ENCLOSE \$

RUN THIS AD CONSECUTIVE WEEKS

DISCOUNTS: (with cash orders only) deduct 10% if ad runs 2 weeks. Deduct 25% if ad runs 4 weeks. REFUNDS: you may collect a refund at the Ag Press office for any unused amount paid if an ad is cancelled.

CLASSIFIED DISPLAY (boxed ads) \$1.68 a column inch.

CASH: Ads not accompanied by cash have a 25-cent billing charge added.

MAIL TO:
AG PRESS — 1207 MORO —
MANHATTAN, KANSAS
P.O. BOX 1009 —

OUR DAILY BREAD

— by G&G Area Cooks

Mrs. Paul Rombeck, Blue Rapids, Winner Of Prize

Mrs. Paul Rombeck of Blue Rapids wins the prize this week. Mrs. Rombeck writes that this recipe is "delicious."

MALTED MILK CAKE

Sift together:

- 1 cup flour
- 1½ cups chocolate milk powder
- 1 teaspoon salt

Add:

- 1 cup sour cream

Beat one and one-half minutes then add 2 eggs, one teaspoon vanilla and beat one and one-half minutes. Pour into greased and slightly floured pan. Bake at 350 degrees 40-45 minutes.

Mrs. Paul Linholm, Smolan: "I would like to send my recipe for Coconut Bars."

COCONUT BARS

- ½ cup brown sugar
- ½ cup butter or oleo
- 1½ cups flour

Mix well and press in 9x13-inch pan. Bake 10 minutes at 275 degrees. Beat 2 eggs well and add:

- 1 cup brown sugar
- 2 tablespoons flour
- ½ teaspoon baking powder
- ¼ teaspoon salt
- ½ teaspoon vanilla
- 1½ cups coconut
- ½ cup chopped nuts

Pour over baked mixture and bake 20 minutes at 350 degrees. While still warm spread with following icing:

- 1 cup powdered sugar
 - 2 tablespoons oleo
 - 2 tablespoons lemon juice
- Cut into bars.

Mrs. Fred Wafler, R2, Council Grove: "I like the many recipes in Grass & Grain. I have experimented with pie crust recipes and finally worked out one of my own. This crust handles nicely and is always the same. I have a crisscross cutter and enjoy making pies. I never used a recipe that I like as well."

DELUXE PIE CRUST

- 3 cups flour
- 1¼ cups Crisco
- 2 tablespoons sugar

- 1 teaspoon salt

Blend the above ingredients, then add slowly the following liquids:

- 1 egg beaten
- 1 teaspoon vinegar
- 5 tablespoons ice water

Mrs. Clifford Bergmeier, Wakefield: "Here is my recipe for Puff Cookies. They are very tasty and make a soft cookie and freeze real good. We sure enjoy Grass & Grain. I always turn to the 'Our Daily Bread' page before reading the rest."

PUFF COOKIES

- 1½ cups white raisins
- 1 cup water

Cook these two ingredients until water is gone, then cool. Mix:

- 1 cup shortening
- 1½ cups sugar
- 3 beaten eggs

Cream these ingredients together. Sift together the following:

- 3½ cups flour
- ½ teaspoon salt
- 1 teaspoon soda

Add to cream mixture and mix well. Add raisins, 1 teaspoon vanilla, 1 cup chopped nuts. Make into balls and roll them in a mixture of 4 tablespoons sugar and 1 teaspoon cinnamon. Put on cookie sheet and bake at 375 degrees for 10-12 minutes. These are better to handle if dough is chilled before made into balls.

The Woman's Page Editor of Grass & Grain thought the readers might like to see a couple of oldtime recipes. This recipe for Salem Chicken Pye was taken from the Gold Medal Jubilee Cookbook of 1855.

SALEM CHICKEN PYE

To make a Chicken Pye. After you have Trust your chickens, then break their legs and breast-bones and raise your crust of the best Paste, lay them in a coffin close together, with their bodies full of butter, then lay upon and underneath them, currans, great Raisins, Prunes, Cinnamon, Sugar, whole Mace and Salt; then cover all with good store of butter, and so bake it; then pour into it white wine, rosewater, sugar, cinnamon and vinegar mixt together, with the yolks of two to three eggs beaten amongst it, and so serve it.

At the wedding of Nellie Curtis, granddaughter of Martha Washington, a cake baked from the following recipe was served at Mount Vernon in 1799:

MARTHA'S NO SUGAR CAKE

"First take 20 eggs, ye divide ye whites and ye yolks, beat ye whites a good while till they be in a frothe, ye work two pounds of butter till it creame, ye put in ye whites of ye eggs

by ye spoonfull and stir well together, ye add ye yolks of ye eggs, well beaten, two and one halfe pounds of wheate floure,

five pounds of fruit, ye add one-fourth ounce or more nutmeg, and one halfe pint milch and

cold coffee. Five and one quarter hours will bake it." Signed Martha Washington.



**Sure, we're partial to calves . . .
We've got a lot of youngsters feeding Gooch for the Fairs in several counties.**

Carefully-built creep feeds like Gooch's Best Goochies are helping calves grow extra frame and muscle at a rate that pays off in cash . . . and attract the eyes of judges. We have long paid special attention to both the feed and the feeding equipment to make a

calf crop bring in a harvest of dollars. You might say we're specialists. Whether you are a ton or a bag buyer, you'll receive the same careful consideration. Making beef out of calves at the lowest possible cost is our job. And we're doing it for many farmers and ranchers.



GET SUPER CALF CREEP GOOCHIES

Clay Center Alfalfa Dehydrating Co.
CLAY CENTER PHONE ME 2-3401

C K Processing Company of Manhattan
21½ MILES EAST OF SALE BARN OFF US 24 PR 6-9269

**With ELECTRIC
Air Conditioning
you can more than cool
your home**



CONTROL HUMIDITY



REDUCE MILDEW



CONTROL DUST



RELIEVE POLLEN
DISORDERS

If you have electric air conditioning, enjoy it! ● If you need electric air conditioning, call your air conditioning contractor. ● Electric air conditioning is low in cost and proven dependable. ● Now you can have year around electric comfort and SAVE up to 50% on air conditioning costs..



CALL KPL TO FIND OUT HOW

The Latest 'Daily Bread' Prize

Teflon Egg Poacher

NO MORE trouble with poached eggs sticking to pan. This no-stick, no-scor pan may double as a baby food warmer, making it possible to heat three different foods at one time. Finished with Du Pont teflon, this product is manufactured by the Mirro Aluminum Company.

The winner each week is drawn by lot from the recipes printed.

Win one by sending us your favorite recipe — this can be main dish, leftover, salad, side dish, dessert or what have you.

1. Check your recipe carefully to be sure all ingredients are accurate and accounted for.

2. Be sure your name and address are on the entry.

3. Only one recipe at a time, please.

4. Send it to Woman's Page Editor, Grass & Grain, Box 1009, Manhattan, Kansas.

Increase Your Production Efficiency
with

DODSON'S

BIG-BOY SILALL SYSTEM

LIVESTOCK FEEDERS AND DAIRYMEN PROFIT FROM DODSON'S YEAR-AROUND "FILL AND FEED" MECHANIZATION...

Why should you use a Dodson Silall System? Ask a dozen Silall owners, and you get a dozen answers which add up to SILALL SYSTEMS MAKE PROFITS FOR THEIR OWNERS! Eliminate waste of feed, time, labor and money by bringing production efficiency to your operation. Write today for complete information! Absolutely no obligation!

DODSON MFG. CO., INC./1463 BARWISE/WICHITA, KANSAS 67214

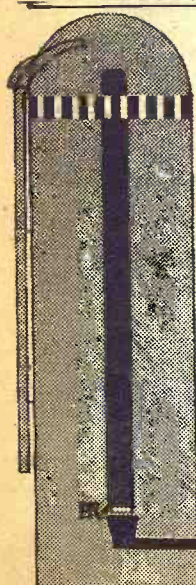

ce. Five and one
will bake it." Siret
Washington.

Pants Climb High On Fashion Ladder This Year

Pants and variations on the theme shift into high fashion gear for summer '67, reports the National Cotton Council. Designers, tossing out all the old taboos, create trouser fashions in cotton for every occasion. Pantsuits, jumpsuits, mini trousers and all part of the current pant craze. Travel with ease from the supermarket to the most elegant soiree. Cottons burst forth with a new vitality, adding the ultimate pizzazz to the new trend. Tapes, ducks, voiles and cotton crepes appear in an endless array of swirl prints, polka dots,

oriental designs, stripes and bigger than life blossoms. Devil-may-care colors like bright orange, hot pink and pungent yellow mix freely with each other and/or team up with summer white. Going along with the brights are the sophisticated color combinations of brown and white and black and white.

Traditionally thought of as a sporty fashion, pants take on elegant airs as well. In this mood is a cocktail romper whipped up from an orange and white printed cotton and studded with glittering beads. The one-piece fashion, belted above the waist, wears its full-blown harem pants with great aplomb.

Pants off time travel in disguise, hiding under dresses or concealing themselves in voluminous folds of material. Masquerading as skirts are the wide legged party pants or long evening jumpsuits that reveal their true identity only with a quick turn or wide stride.

Pert and pretty are the short pant dresses that pre-empt the position of last year's short and top ensemble or the casual dress. The fresh, crisp look of a yellow cotton duck polka-dotted in pink starts the creative wheels turning for one designer who creates a sleeveless, one-piece pant dress with stand-

up collar.

Last but not least is the conventional pantsuit that now takes its place as a classic. One of the best versions for summer is a rainsuit crafted from a rope-printed cotton in red and yellow. The neatly tailored fashion sports a belted 7-8 coat and straight-leg pants.

Try This New Treatment For An Old Favorite



Now that fresh strawberries are on the market, it's time to revive the old-fashioned treat of Strawberry Shortcake. For the

Stain Resistant

If you've given up on trying to keep your wire mesh strainers looking clean, don't despair.

All sizes of strainers are now available with bright aluminum mesh which resists staining and stays looking shiny clean no matter how frequently used.

May 16, 1967

spoons grated orange rind
1/2 cup milk
Sift together flour, baking powder and salt. Beat eggs in a small bowl until very thick and light — about five minutes. Gradually beat in sugar. Add vanilla. Add flour to egg mixture a small amount at a time, blending by hand or at low speed of electric mixer. Bring milk and butter just to a boil. Very quickly stir into the flour mixture, blending thoroughly. (Batter will be thin.) Pour quickly into an 8 or 9-inch square pan which has been greased and floured on bottom only. Bake at once at 350 degrees for 25-30 minutes. Cool. Split; fill and top with strawberries. Garnish with whipped topping.

Glad Most Popular

Leading all other summer-flowering bulbs in popularity is the gladiolus. The colors available are countless and they will grow in almost every section of the country.

It is safe to plant gladiolus outdoors as soon as the soil is warm enough to spade and there is no danger of the soil freezing again. Plant the bulbs about three to five inches deep and six inches apart. Repeat plantings every two weeks through spring and early summer for a continuous display of flowers.

Paper Back
Books
Largest Stock
In Town

25c - 35c
50c - 75c



University
Book Store

623 N. Manhattan Manhattan

NOW IT'S HERE

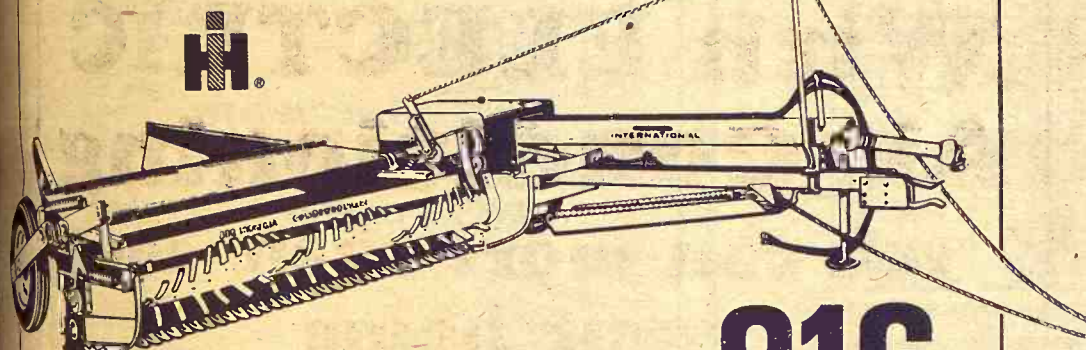

The NEW International® 816 MOWER-CONDITIONER with POWER FLICK-BAR More aggressive feeding action

- Cleans cutter bar with sweeping action
- Assists in feeding material into the conditioning rolls
- Automatically adjusts to the volume of incoming crops
- Replaceable rubber teeth
- Simple in design
- Braking of flick-bar from tractor seat enables downed crops to be partially lifted for better mowing
- Sturdy trouble-free construction
- Three operating positions to match crop height
- You control flick-bar from the tractor seat

Available in 7 or 9 foot models with a choice of the conventional flick-bar, or the NEW Power Flick-Bar.

STOP IN AND SEE IT SOON AT

HERINGTON
Pioneer Service & Sales

MINNEAPOLIS
Chapman Impl. Co.

CLAY CENTER
Norquist's Inc.

ABILENE
Abilene Truck & Tractor

MARYSVILLE
Bruna Brothers

FALUN
Dauer Impl. Co.

HANOVER
Hanover Impl. Co.

LEONARDVILLE
Kendall Garage

WAKEFIELD
Auld Chevrolet

COUNCIL GROVE
Macha-Revere

BELLEVILLE
Chapman's On US hwy. 81

GYPSUM
Kuhn Impl. — OW 64411

PIGS CAN BE UP TO



POUNDS HEAVIER

AT **8** WEEKS!

(And pounds mean money)

Pig Slick is formulated to produce fast, economical growth. It's supercharged with more vital nutrients than required by the National Research Council. Completely mineralized and medicated. Pigs go for it as a child goes for candy. Reduces scours. Prevents runts. Make us prove it. Come on in and talk it over!

The payoff's
bigger with
SUPERCHARGED



PIG SLICK

MARK GRAIN & LUMBER
Dunlap

ELMDALE ELEVATOR
Elmdale

ELMO GRAIN COMPANY
Elmo

LOCKARD IMPL. CO.
Herington

MORRISON GRAIN
Junction City

WAKEFIELD
CO-OP ELEVATOR
Wakefield

GALVA FEED MILL
Galva

How Farm Economy Multiplies Itself

Every dollar of Kansas farm income in 1965 "turned over" about four times, a Kansas State University study shows.

Gross farm income for Kansas in 1965 was \$1488.7 billion. Through the income multiplier, this farm income generated almost \$6 billion of economic activity in the state.

K-State economists estimate the Kansas farm income multi-

plier for 1965 at 3.98, an alltime high. This is almost triple the estimated non-farm income multiplier of 1.34.

The farm income multiplier shows the impact of an increase in farm income on total income, says Frank Orazem, professor of economics at Kansas State. A multiplier of 3, for example, indicates that each dollar of farm income generates \$3 of income

in the total economy.

The multiplier does not generate additional income simultaneously. We don't know exactly how long it takes for the multiplier to show its effect, says Orazem.

We do know that the sectors of the state's economy are linked together like a chain, he says. Farming is one of the most important links.

"In 1965, Kansas farmers spent \$1,114 million for operating expenses, more than ever before," Orazem explains. "It takes a thriving agribusiness industry to keep farmers supplied with feed, fuel, fertilizer, and chemicals. This industry in turn, provides income and employment opportunities in other sectors of the economy."

Farm income helps keep feed mills grinding, gasoline stations pumping, fertilizer and chemical stores operating, etc. The money that changes hands in these operations is reflected in the farm income multiplier.

Even though farm population has dropped steadily during recent years, farming still plays a vital role in the state's economy. Orazem points out that about 88 percent of farm income was absorbed by the non-

GRASS & GRAIN

The Mid-Kansas news weekly. Published each Tuesday at 1207 Moro, (Box 1009) Manhattan, Kansas, 66502 by

AG PRESS

Dean Coughenour

E. R. Woodward

Second class postage paid at Manhattan, Kansas

Subscription: \$3 year

CIRCULATION 11,108

Pick-up racks



for any make or model pickup
Sturdy • Convenient • Practical

Mounted free on your truck at factory or shipped to you. Available in stock rack or fold-down combination.

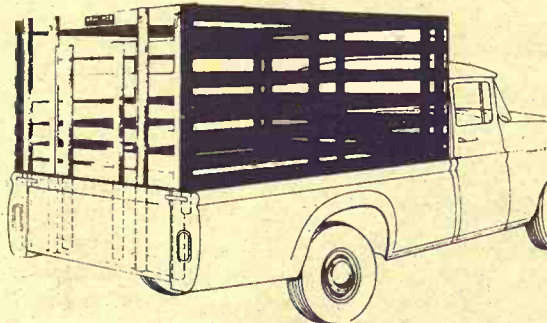

Fits all trucks. No bolt projections to injure stock. Top grade select kiln-dried lumber. Choice red or white. Fits precisely so pick-up endgate closes behind it. Sturdy oak stakes. Lift-up gate slides easily in steel channels. Standard height 63". Special height on order.

When Ordering Specify Make, Model, Size of Bed

HAUL-MOR, INC. valley falls, kansas • phone 945-3211

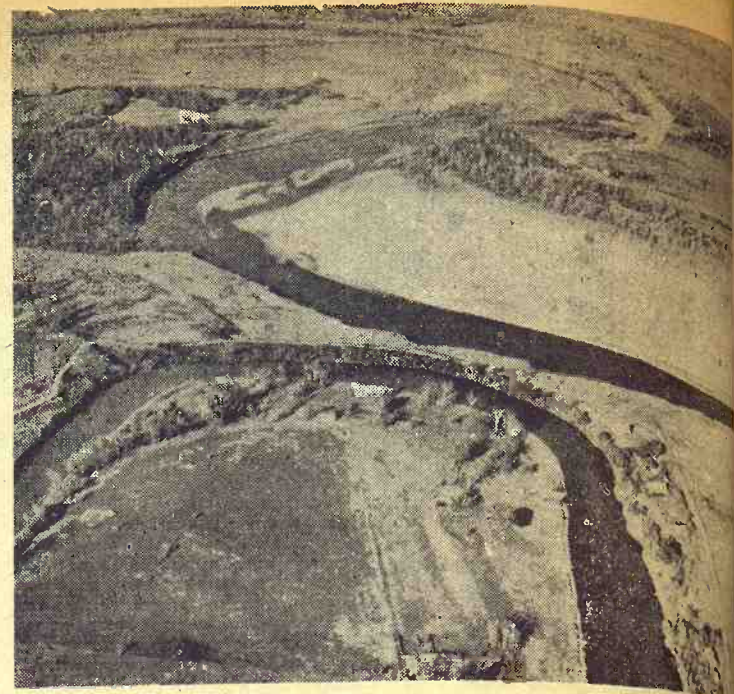

Time And The Rivers

A thin strip of land only 100 feet wide separates the Red River (top) from the Cane River which flows thru the center of Natchitoches, La., oldest settlement in that state. Residents of the area fear that erosion will eventually cause the Red River to break thru into the Cane, possibly flooding Natchitoches and the Cane River valley.

farm sector between 1950 and 1965. The non-farm sector, meanwhile, contributed only about 10 percent of its income to farm income during this period.

A good year for farmers is reflected throughout the economy. This was true decades ago, when farmers were more self-sufficient and less dependent on purchased goods and services. It's even more evident today, when 65 to 75 percent of their income goes for produc-

tion expenses.

When farmers have a bad year, on the other hand, the pinch is felt not only in the farm sector, but in other sectors as well. When farm purchases decline, so does employment and income in industries supplying farmers' production needs. These workers, in turn, cut down their expenditures, putting still others out of work. This chain reaction eventually reaches every sector of the state's economy.

ATTENTION CENTRAL KANSAS FARMERS —

NOW IS THE TIME TO
FIRM UP YOUR PCA
LINE OF CREDIT

A visit to your
PCA OFFICE
may well be the
most profitable
move you make
all year!

Intermediate Term Loans for Productive
Purposes Made To Responsible Farmers
and Ranchers

Salina

Production Credit Assn.



North
Central Kansas
Production Credit Assn.

730 N. 9th TA 7-4513
Serving Lincoln, Ottawa, Ellsworth, Saline, Rice and McPherson Counties. Fieldmen: Lowell Letourneaux, Salina. TA 7-5906; Wilfred Elliott, White City. Curtis W. Syring, mgr. Residence — TA 5-0317

301 W. 7th Concordia
Serving Jewell, Republic, Washington, Mitchell and Cloud Counties. Fieldman: Darwin Householder, Courtland. Phone FE 5-2382. James Ganson, mgr. Office Phone CH 5-4140 Res. Phone CH 1-5551

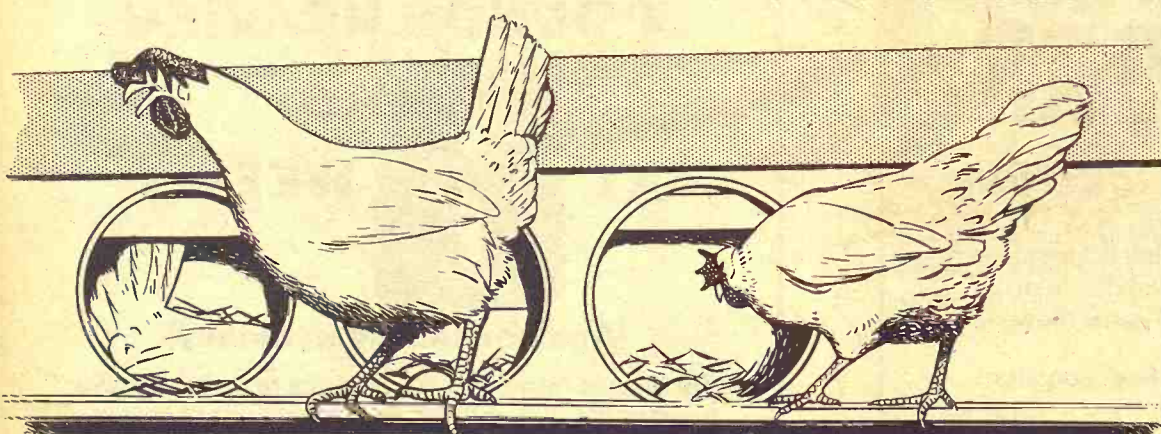

Cage or floor?

Either Way You Save By Feeding
Top Quality Naturich Layer Feeds

The NATURICH MARKET EGG PROGRAM consists of recommended formulas for the commercial laying flock. The formulations are the most up-to-date available. Complete feeds or concentrates that may be utilized under a variety of conditions to suit the needs of the poultryman. For total feeding results, call or stop by your Naturich Dealer. You'll be glad you decided on NATURICH.

NATURICH MILLS

Abilene Kansas

"A finer feed for every need"

See Yo

Farmers Un
Farmers Un
Lueck Grain
Osborne Cou
Agco, Inc.
Gorham Far
Agco, Inc.
Osborne Cou
Farmers Co
Barnard Gra
Beverly Gra
Farmers Ele
Farmers Ele
Ada Grain C
Farmers Ele
C. L. Cain G
Co-op Sales
Ellsworth Co
Central Kans
Johnson Har
Abilene Co-o
Farmers Uni
Chapman G
Elmo Grain
Wieters Pro
Farmers Co
Woodbine F
Sigle-Nagley
Solomon Co
Farmers Co
Farm & Ran
Dillon Farm
Farmers Uni
Mor-Kan Gra
White City C
Alida Co-op
Morrison Gra
Mid Contine
Central Kans
Moore Grain
Maple Hill G
Alma Farm
Ramona Co-o
Pauline Farm
Johnston's S
John Bunc
F. H. Gieger
Effingham C
Fairview Ele
Moore Grain
Grove Elevat
Glasco Seeds
Jones Supply
Hixson Seed
Brown Count
Robinson Far
Hansen Har
Hoyt Farm S
J. Lynch & C
Longford Gr
The Meriden
Meyer's Feed
Farmers Sup
Jefferson Co
Mountain Ha
Sowers Grain
Padonia Gra
Kaw Valley C
Brown Count

O. A. Cooper
Preston Mill
Farmers Uni
Farmers Uni
Farmers Uni
Pedersen Fee
McClure Fee
Alfred Daube
George's Fee
A. R. Nobel
Al's Repair
Martin M. Ni
Booth Seed C

Other

TH

CO



Tools Too

AGGIE
HARDWARE
1205 Moro
Manhattan, Ks.

Answers For The Anguished Cook

Here are some pertinent answers for the cook:

1. Can you warm up leftover rice — what is the best way to do it?

YES — Simply turn rice into an aluminum saucepan — add

May 16, 1967

Grass & Grain

9

a little broth or bouillon for parsley flakes for extra glamor and heat over to wheat, tightly covered. Aluminum will give gentle even heat, eliminating the danger of scorched spots or messy sticking.

2. Why do some recipes say brush milk on top pastry crust before baking?

To give an even pretty browning to crust.

3. Why do cookies stick to the pan?

Insufficient greasing, improper cleaning — too much sugar in recipe or too high bottom heat. If you use a non-stick aluminum cookie sheet, you'll be assured of even heat and no sticking.

4. Why is it that every time I fry breaded foods the bread-ing slides off minutes after it hits the hot fat?

Let breaded foods stand at least 20 minutes after they are crumbed before slipping into the hot fat. Be sure, too, that the surface is completely covered with crumbled mixture.

Whenever I scald milk or cream, it sticks to the pan — can this be prevented?

By rinsing the pan with cold water before adding the cream or milk.



Cotton Pant Dress

Pants in all their many guises are the most sought after fashions for summer. Of all the many variations, none is more versatile than the perky pant dress. The one pictured is shaped in yellow cotton duck polka-dotted in pink. For contrast, the belt and high collar are striped in the same colors.

LETTERS—

from the G&G Area

A Scale To Read From Truck Cab

Is there a law which requires that a scale used in the buying of grain, livestock, etc., be so installed that it can be read by the seller without his getting out of the truck?

L.V.W. ESKRIDGE

Not that G&G can discover. There are regulations concerning retail scales which require the scale to be readable to the customer from any reasonable angle. But you'll have to get out of the cab and go in to look at the truck scale.

He's With Fred

In regard to the letter of L. V. Drapal (G&G May 2), I think the letters that Fred Kilian has written in Grass & Grain have been sharp and to the point. I think too many of us farmers today are sleeping in our selfish pride and are not aware that the agricultural ship is sinking.

Leonard Berger
HANOVER



TEX REAL
ONWARD 95th

Cow Herd —
Royal Essar
CKato, Heir
Apparent

SERVICEABLE BULLS
WITH WEIGHT RECORDS
Priced . . . \$300 to \$500

GRANT POOLE
MANHATTAN, KANS.

Located 4 mi. south of I-70-K177
intersection, 2 mi. west on Mc-
Dowell Creek Rd. Ph. PR 6-8315.



frontier
HYBRIDS

THE BEST
THING THAT'S
HAPPENED
TO FARMERS'
PROFITS!

See Your Frontier Authorized Dealer Soon

Farmers Union Co-op	Holton, Kans.
Farmers Union Co-op	Mayetta, Kans.
Neck Grain Co.	Netawaka, Kans.
Osborne County Farmers Union	Waldo, Kans.
Agco, Inc.	Dorrance, Kans.
Gorham Farmers Co-op	Gorham, Kans.
Agco, Inc.	Russell, Kans.
Osborne County Farmers Union	Luray, Kans.
Farmers Co-op Elevator	Lucas, Kans.
Barnard Grain Co.	Barnard, Kans.
Beverly Grain & Feed	Beverly, Kans.
Farmers Elevator	Denmark, Kans.
Farmers Elevator	Sylvan Grove, Kans.
Ada Grain Co.	Ada, Kans.
Farmers Elevator	Minneapolis, Kans.
C. L. Cain Grain Co.	Delphos, Kans.
Coop Sales & Service	Culver, Kans.
Ellsworth County Farmers Union	Ellsworth, Kans.
Central Kansas Mill & Elevator	Ellsworth, Kans.
Johnson Hardware	Mentor, Kans.
Abilene Co-op Assn.	Abilene, Kans.
Farmers Union Co-op Assn.	Carlton, Kans.
Chapman Grain Co.	Chapman, Kans.
Uma Grain Co.	Elmo, Kans.
Waters Produce	Industry, Kans.
Farmers Co-op Assn.	Talmage, Kans.
Woodbine Farmers Union Co-op	Woodbine, Kans.
Steg-Nagley Grain Co.	Herington, Kans.
Solomon Co-op Assn.	Solomon, Kans.
Farmers Co-op Elevator & Supply	Hope, Kans.
Farm & Ranch Service	Salina, Kans.
Dillon Farmers Co-op	Dillon, Kans.
Farmers Union Co-op	Eskridge, Kans.
Mor-Kan Grain Co.	White City, Kans.
White City Grain Co.	White City, Kans.
Alida Co-op Elevator	Chapman, Kans.
Morrison Grain Co.	Junction City, Kans.
Mid Continent Elevator	Junction City, Kans.
Central Kansas Elevator	Lyons, Kans.
Moore Grain & Feed Co.	Roxbury, Kans.
Maple Hill Grain Co.	Maple Hill, Kans.
Alma Farmers Union Co-op Assn.	Alma, Kans.
Ramona Co-op Elevator	Ramona, Kans.
Pauline Farmers Co-op Elevator	Pauline, Kans.
Johnston's Seeds	Grantville, Kans.
John Bunk	Everest, Kans.
F. H. Gieger Grain & Feed Elev.	Everest, Kans.
Effingham Co-op Elevator	Effingham, Kans.
Fairview Elevator	Fairview, Kans.
Moore Grain & Feed Co.	Gypsum, Kans.
Grove Elevator Assn.	Grove, Kans.
Glascio Seeds	Glascio, Kans.
Jones Supply & Nursery	Hiawatha, Kans.
Hixson Seed House	Hiawatha, Kans.
Brown County Co-op Assn.	Hiawatha, Kans.
Robinson Farmers Union Co-op Assn.	Huron, Kans.
Hansen Hardware & TV	Horton, Kans.
Hoyt Farm Supply Inc.	Hoyt, Kans.
J. Lynch & Co.	Kipp, Kans.
Longford Grain Co.	Longford, Kans.
The Meriden Co-op Elevator	Meriden, Kans.
Farmers Feed Store	McLouth, Kans.
Farmers Supply, Inc.	Mortonville, Kans.
Jefferson County Co-op	Oskaloosa, Kans.
Mountain Hardware	Oskaloosa, Kans.
Sowers Grain Co.	Paxico, Kans.
Paulonia Grain Co.	Padonia, Kans.
Raw Valley Grain Co.	Perry, Kans.
Brown County Co-op Assn.	Powhattan, Kans.

NEBRASKA DEALERS

Cooper Co. Elevator	Odell, Nebraska
Preston Milling Industries	Fairbury, Nebraska
Farmers Union Co-op	Fairbury, Nebraska
Farmers Union Co-op Elevator	Harbine, Nebraska
Farmers Union Co-op Elevator	Reynolds, Nebraska
Pedersen Feed Store	Wymore, Nebraska
McClure Feed Store	Beatrice, Nebraska
Alfred Daubendiek	Beatrice, Nebraska
George's Feed Service	Plymouth, Nebraska
A. R. Knobel	Western, Nebraska
Al's Repair Shop	Wilbur, Nebraska
Martin M. Nieveen	Adams, Nebraska
Booth Seed Co.	Crete, Nebraska

Other Frontier Dealers Will Be Listed Next Week
THE BOWMAN SEED CO.
CONCORDIA KANSAS

Be an Early Bird



BUY ANY CASE[®] FORAGE HARVESTING EQUIPMENT AND GET A SIX-TON Wagon Gear AS A FREE BONUS

Look into all the features of the 300

- Structurally rugged without excessive weight (Built-in brawn. Light on the drawbar.)
- Roller chain and gear drive
- Heavy-duty cylinder. Adjustable cutting length from 13/64 to 2-1/8 inches
- Spring-loaded rolls for force-feeding forage
- Built-in knife sharpener
- Cutting and delivery controlled from tractor seat
- Hook the 300 to any 50 hp or larger tractor
- Swinging drawbar. Adjustable axles.



- Dual wheels available
- Direct cut, 1-row, 2-row corn heads and windrow pickup are all available for the CASE 300

Now It's "Case Wagon Days" — See A Dealer Today
Buy on Case Crop Way And Get Your Gear Now

LINN
Kuhlman Motor Co.

CHESTER, NEBR.
Grabau Impl. Co.

MARYSVILLE
Brauchi Brothers

CENTRALIA
McBratney Impl.
Phone 857-3815

CLAY CENTER
Porter Eqpt. Co.
1121 Crawford ME 2-5202

MARION
Longhofer Supply

SALINA
Vahsholtz Impl. Co.

Area Study Shows Net Per Farm At \$9556

Farm income was up 8 percent last year for one group of farmers in north central Kansas, reports John H. Coolidge, farm management economist at Kansas State University.

Average net income per farm during 1966 was \$9556 for the 407 members of Farm Management Association No. 1. This compares to an average income of \$8795 on these farms in 1965.

Average living expenditures for 151 of these families who keep home account books was \$4506. This compares to \$4251 in 1965. Income taxes and life insurance were not included as living expenditures.

Higher livestock income was a major reason for the improved net income in 1966, says Coolidge, who heads the K-State Farm Management Association Program. Average gross livestock income was \$22,416, up from \$18,599 a year earlier. Cattle and hogs were the main livestock enterprises grossing \$13,069 and \$5757 respectively, per farm.

Total receipts from crops averaged \$8060 per farm, down slightly from \$8180 the previous

year. Wheat averaged 20 bushels; grain sorghums, 48 bushels and corn, 87 bushels per acre.

Total farm expenses averaged \$26,373, up 16 percent from 1965. Some of this increase was due to more purchased feed and fertilizer and higher machinery costs, says Coolidge. Farm expenses per \$100 of income were \$73.40, up 2 percent from a year earlier.

Some farms in the Association were much more profitable than others. Average net income on the most profitable one-fourth of the farms was \$22,551, compared to only \$1,400 on the least profitable one-fourth. Total expenses per \$100 of gross income on the two groups of farms were \$62.67 and \$87.15 respectively.

Farms where cash crops are the main enterprises were the most profitable during the year, netting \$14,000 per farm. Other types of farms and their average net income include beef-hog \$11,715; crop-dairy \$10,501; cash crop cow herd \$10,249; and cash crop other beef \$7297.

Larger farms were more profitable than smaller ones. Farms with more than 1200 acres averaged \$13,749. Farms with 961 to 1280 acres averaged \$8755; 641 to 960 acres \$6800 and less than 641 acres \$5800.

The families which keep home account books spent 34 percent of their net farm income for living expenditures in 1966. This is down from 34 percent 3 year earlier.

The breakdown of average expenditures for 1966 is as follows: food purchased \$1300; housing plus repairs \$850; autos \$280; clothing \$540; education and recreation \$450; medical care \$502; gifts and contributions \$464; auto expenses \$249; telephone and electricity \$143. Savings and life insurance not counted as family living costs, averaged \$697 per farm.

Counties included in Association No. 1 are Clay, Cloud, Dickinson, Ellis, Ellsworth, Geary, Jewell, Lincoln, Marion, Marshall, Mitchell, Osborne, Ottawa, Phillips, Republic, Riley, Russell, Saline, Smith and Washington.

Fieldmen for the Association are Clarence E. Bartlett, Center; Laurenz S. Green, Concordia; and Hal D. Bryant, Lincoln.

Advance's High-Tonnage Champion



ADVANCE 14

ADVANCE 14 is one of the most important developments in hybrid sorghum in recent years. Yields of from 15 to 31% over RS-608 and RS-610 are not uncommon. Although Advance 14 was first introduced only three years ago, consistently high yields in all sorghum-producing areas have pushed it to the forefront faster than any sorghum in our experience. Highest yields will be obtained on good soil where rainfall is ample, or under irrigation, but it also produces excellent yields under dry-land farming.



FARMERS COOPERATIVE ASSN.
MANHATTAN, KANS. PR 6-9467

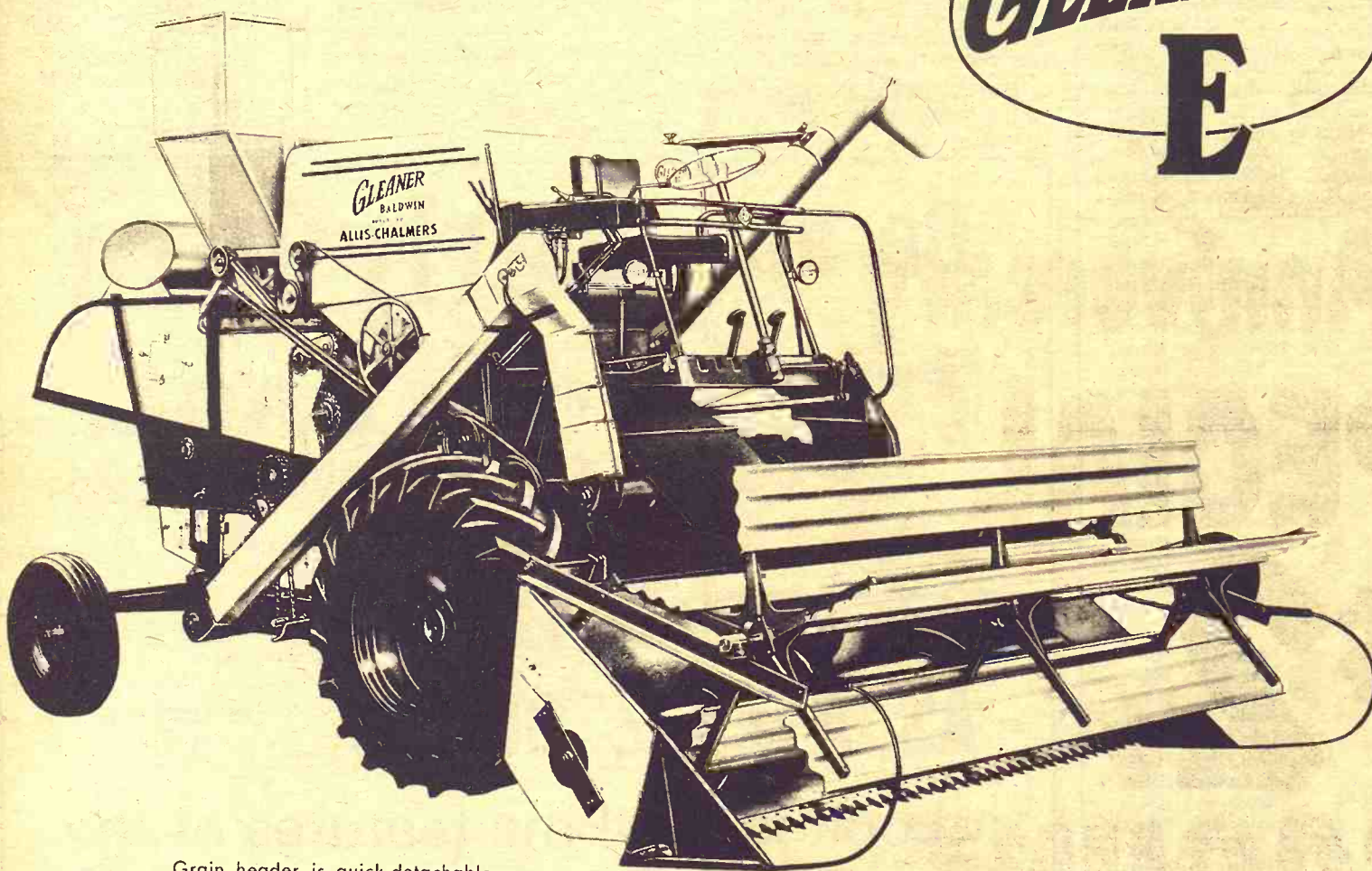

Grain header is quick-detachable . . . features all-metal reel bats. Comes in 13-foot, 12-foot, 10-foot and 8-foot sizes.

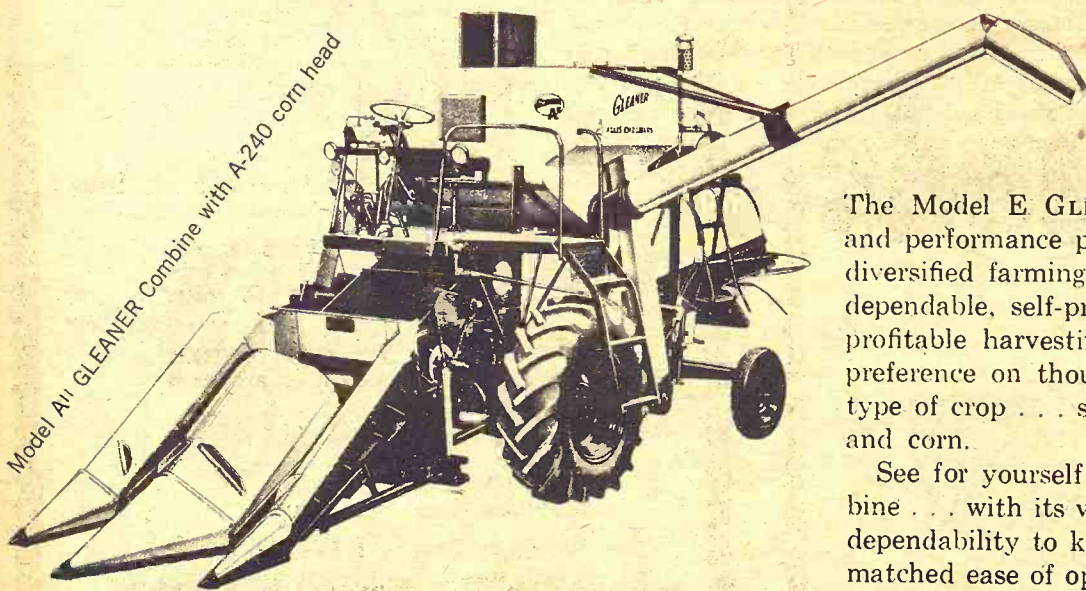

Model AII GLEANER Combine with A-240 corn head

The Model E GLEANER Combine is designed, built and performance proved for the man whose modern, diversified farming operation makes the change to a dependable, self-propelled combine a *must* for more profitable harvesting. The Model E has earned its preference on thousands of farms, working in every type of crop . . . small grain, fine seed, brittle beans and corn.

See for yourself how the Model E GLEANER Combine . . . with its versatility to handle more crops, its dependability to keep the harvest rolling and its unmatched ease of operation . . . will answer your most demanding harvesting conditions.

WAMEGO
Bearman & Son

ABILENE
Wright Impl. Co.

SALINA
Midwestern Farm Impl.

ALTA VISTA
Buchman Farm Supply

COUNCIL GROVE
Patterson Impl. Co.

MARYSVILLE
Marysville Machinery Co.

WATERVILLE
Waterville Motors

MARION
Longhofer Supply

HERINGTON
Lockard Impl. Co.

WASHINGTON
Hinkle Impl. Co.

DID YOU KNOW

You Can Get
PICNIC TABLES
COMPLETE
Or Save by Buying
DO-IT-YOURSELF UNIT



We Have:

- Basketball Posts
- Clothes Line Poles
- Burning Barrel Lids
- Porch Railings

Aluminum & Stainless Steel
Heli-arc Welding

Plus any welding repair
or building of anything from
steel.

Portable Equipment

Bigbee Welding

117 S. 3rd Phone PR 8-5111
After Hours: Ph. PR 8-5111
MANHATTAN, KANS.

RE SALES

Price fed. ex. tax
\$40.00
\$50.00
\$60.00
\$76.00
\$82.50

Now And Save

10-ply 33.36
10-ply 37.36
12-ply 43.43

tax and resaleable

ES TIRE SALES

PR 6-9453

UNIROYAL

ALL MAJOR BRANDS

AR TIRES

FE MARK

Average Drops At Sheep Sale

Prices averaged lower than anytime since 1962 as the Kansas Purebred Sheep Breeders' sale at Hutchinson grossed \$10,865, with 147 head selling at the 21st annual sale. The average this year was \$70.51, compared to \$83.72 last year, and a decade high of \$103.54 in 1955. Best seller was the Hampshire champion owned by Sud-

erman Brothers of Hillsboro, which sold to Waldo Farms, De Witt, Nebr., for \$210.

The Hamps sold best among the six breeds marketed, averaging \$93 on singles and \$87 per animal on pens of three.

Among the sellers:

Corriedale: Vernon Thiessen, Conway; Loren Thiessen, Conway; Kenneth Schroeder, Inman.

Southdown: Ron Wedel, Moundridge, champion; Richard Allgaier, Udall; Wilton Cooper,

Minneapolis; Faye McClure, Newton; Harold Tonn, Haven.

Dorset: Max LaRosh, Natoma, champion; Marvin Hitschman, Claflin; Kenneth Schroeder, Inman; Sterbenz, El Dorado.

Shropshire: Virgil McClure, Newton, champion; Dale Newell, Wakefield; F. D. Lacey, Meriden.

Hampshire: Suderman Brothers, Hillsboro, champion; Ronald Wedel, Moundridge; Kansas State University; Jerry Suderman, Hillsboro; Gordon McCosh, Abilene; Herbert Kottwitz, Peabody; I. E. DuBois, Topeka; John Phillips, Newton; Burton and Dwight Daharsh, Americus; Carl and Steve Menzies, Manhattan; Frank Gilmore, Wichita; Richard Gilmore, Newton; Dwight Kelley, Wichita; Leroy and Ronald McCosh, Abilene; Howard Vernon, Admire; Dale Newell, Wakefield; Gilbert Selsor, Rose Hill; Virgil and Don McClure, Newton; E. A. Kush, Wichita; Marshall Pontius, Eskridge; Wayne Johnson, Salina.

Suffolk: Dwight Stone, Medicine Lodge, champion; Mrs. Henry Broughton, Erie; Russell Dale Crosson, Minneapolis; Robert Daley, Wellington; Galen Dreier, Newton; Paul Fishburn, Haven; LeRoy Garber, Hutchinson; Robert Hamilton, Bucyrus; Ron Hirst, Hutchinson; Gayle Hoff, Olathe; T. Krehbiel, Medicine Lodge; Kansas State University; McLaughlin Fram, Stockton; Robert Mil-

ler, Halstead; Charles Taylor, Lawrence.

Major buyers Colby Experiment Station Darrel Brant, Isabel; Hurst Brothers, Sylvia; and Doug Wildin, Hutchinson.

May 16, 1967

Grass & Grain

11

FARM & RANCH LOANS

LAND BANK LOANS offer long term, low payments — can be used to pay debts, buy land, make improvements, purchase livestock and equipment, for other purposes.

R. STANLEY PARSONS, Mgr.
SEE ME AT

604 HUMBOLDT PR 8-2971
Res. Phone PR 6-9044

MANHATTAN

Open Mon. through Fri.

8 a.m. to 5 p.m. (closed 12-1)

Branch Offices: CLAY CENTER & JUNCTION CITY

Federal

LAND BANK Assn. of
MANHATTAN

Serving Clay, Geary, Pottawatomie & Riley counties.



COOP SWINE FEEDS

Balancing nutrition for maximum profit doesn't come naturally. It takes a lot of know-how. The kind of know-how earned from continuing research, development and testing.

With feeding costs running about 80% of total swine investment, it pays to follow a feeding program that has the know-how already built in. Like the feeding program you can get at your Co-op.

See your Co-op feed man soon.

"Quality backed by profit-minded research."

CO-OP Swine Feeds with growth-promoting Tylan:

Name of Feed	Age/Wt. to Feed	Feed per Animal	How to Feed
*Pig Pre-Starter Complete (C)	0-4 weeks (5-15 lbs.)	5 lbs.	Complete feed for early-weaned pigs or supplement for pigs on sow.
*Pig Starter Complete (C)	5-7 weeks (15-30 lbs.)	25 lbs.	Complete feed. Feed free-choice to weaned or unweaned pigs.
*Pig Grower-16 Complete (C)	8-12 weeks (30-75 lbs.)	100 lbs.	Complete feed. Feed free-choice; keep before pigs at all times.
*Pig Grower-14 Complete (C)	11-12 weeks (50-75 lbs.)	60 lbs.	Complete feed. Feed Grower-16 or -14, according to preference.
Pig Concentrate (C)	Use for mixing (5-75 lbs.)	25 lbs.	Use for mixing only, with grains.
Hog Concentrate-35 (C)	Use for mixing (12 weeks to market)		For dry lot or pasture feeding.

*These feeds are now available with 100 grams Tylan plus 100 grams Sulfamethazine per ton for maintaining weight gains and feed efficiency in the presence of atrophic rhinitis, and further prevention of swine dysentery.

Junction City
Farmer-Stockman Co-op Assn.
Council Grove
Junction City CE 8-4158

Manhattan
FARMERS Cooperative Assn.
Manhattan-Alta Vista
Westmoreland-Onaga

Alma
Farmers Union Co-op
Alma Ph. 765-3612
Eskridge Ph. 449-2291

St. Marys
Farmers Union Co-op
Business Assn.

Clay Center
FARMERS Union Co-op
Clay Center-Bala
Miltonvale-Leonardville

Greenleaf
Farmers Co-op Elevator Assn.
Greenleaf-Linn
Washington

Carlton
Farmers Union Co-op
CARLTON
TELEPHONE 31

NEW!



10,000 RPM KNIFE SHARPENER*
gives minute-per-knife sharpening
right on the
Chop-All

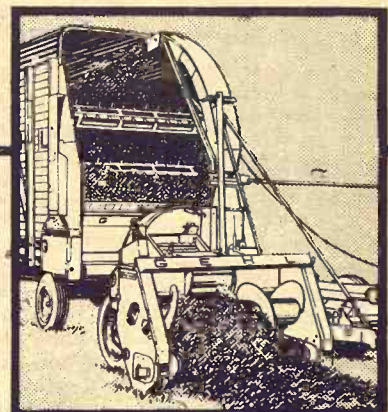

Gehl now offers a new, lightweight, portable knife sharpener* to give you load after load of fine-cut chopping. Available in gas or electric models, the 10,000 RPM Gehl knife sharpener provides minute-per-knife sharpening on the machine — in the field or at the machine shed. Adjustable guide insures true beveling.

Come in today for a review of the Gehl Chop-All. Look for these quality features:

- Select-A-Cut Transmission lets you change forage lengths — short, medium or long — by pushing a lever.
- Easy-Swing drawbar adjusts from tractor seat for easy maneuvering.

If you can't make it today . . . call us now to set up a demonstration!

Financing available.
(*Optional equipment)

Make us Prove it with
a Demonstration!



HERINGTON
TRI-COUNTY SALES

CLAY CENTER
TOBUREN IMPL. CO.

VALLEY FALLS
VALLEY IMPL. CO.

SENECA
SENECA IMPL. CO.

LINCOLN
RHUDY & SONS, INC.

WAMEGO
WAMEGO TRUCK
& TRACTOR, INC.

MARYSVILLE
BRUNA IMPL. CO.

SALINA
LINDQUIST IMPL. CO.

G&G Directory

AUCTIONEERING

DAIRY SUPPLIES

Lawrence E. Welter

AUCTIONEER
REAL ESTATE BROKER
Your Sale Solicited
Large or Small

EAST HIGHWAY US 24
MANHATTAN PR 8-3455

Real Estate
And General Sales

DeLaval Clay

All Makes
Service & Repair
Dairy Equipment

Joe McClure

Ph. 229-5284 Alta Vista

Memorials

Cody Memorials

Homer Rundle, Owner
Stones designed and cut by
experienced craftsmen in our
own plant.

Office & Display
4th & Grant
ME 2-2323
CLAY CENTER



CONSERVATION

Land Improvement
"Soil Conservation Doesn't
Cost—It Pays"
Ponds, terraces, water-
ways, and leveling,
drainage ditches, clear-
ing, landscape grading.

ROGGENDORFF

Conservation Construction
Arthur Roggendorff
Phone JE 9-3984
1630 Osage - Manhattan

PEOPLE READ

The G&G Directory

Just as You are Now



MOWER KNIVES

AC smooth heavy	\$10.69
AC underserrated heavy	\$11.15
JD smooth heavy	\$9.99
JD underserrated heavy	\$10.69
Ford smooth heavy	\$10.19
Ford underserrated heavy	\$10.75
IHC smooth heavy	\$10.19
IHC underserrated heavy	\$10.75
Ned Idea smooth heavy	\$11.69
New Idea underserrated heavy	\$12.29
Rock guards	\$1.05
7" wear plate	\$2.69
Regular smooth sections	.13 each
Heavy smooth sections	.15 each
Regular underserrated sections	.14 each
Heavy underserrated sections	.16 each
Crome heavy smooth sections	.22 each
Crome underserrated heavy sections	.24 each
Parallel bar rake teeth	.29 each
David Bradley rake teeth	.33 each
See us for your sprayer needs. We try to carry full line of parts. Also Continental sprayers.	
1 used 235C IHC cultivator	\$100

HOLT FARM SUPPLY

Next To Sale Barn
MANHATTAN PR 8-4343MANHATTAN SALE BARN
CafeSUMMER
HOURS }7 a.m. to 4 p.m.
Except Thurs. to 10 p.m.
Closed Sunday

East US 24 — Sale Barn — Manhattan

Soviet Crop
To Lag — But
Not Enough

One of the magic numbers for the Soviet Union is the grain harvest last year, which reached a record high of 171 million tons.

Soviet authorities have been hoping for a repeat this year to prove to a skeptical world that after half a century they have licked this nagging central problem of their society.

Such an announcement would be a big boost to their 50th anniversary celebrations next November.

On the basis of present estimates, however, the longed-for breakthrough will not occur. Using Soviet data, experts at Radio Free Europe in Munich, whose forecasts have been accurate in the past, believe this year's harvest will fall 20 million to 25 million tons short of the 1966 record.

The outlook is for a decrease of 25 percent in the controversial "new lands" opened up under Nikita Khrushchev's orders in Siberia and Kazakhstan.

Instead of the promised bounty, the virgin lands have produced only four bumper crops in 13 years. This disappointment was one of the factors in Khrushchev's dismissal in 1964.

In the more stable areas of European Russia, the harvest

forecasts are for a decrease of 10 to 15 percent.

One of the ominous developments has been a recurrence at the end of April of dust storms in the lower Ural mountain re-

gions and in Western Kazakhstan. Khrushchev's critics accused him of creating a vast dust bowl in these regions.

The experts at Radio Free Europe do not believe this ex-

pected shortfall will mean a massive return of the Soviets to the international grain market, but it will mean a slowdown in efforts to rebuild their grain reserves.

Kansas Soya provides complete
services for feedlot operators...plus scientific supplements from
nature's richest source of protein

Kansas Soya services include formula guidance; automated custom-mixing; fast, automated, in-and-out service; on-time delivery; Grain Bank facilities. And, of course, 32% and 40% feedlot supplements from nature's richest source of protein. Call collect. Let us know how we can serve you.

KANSAS SOYA PRODUCTS CO., INC.

Phone Dickens 2-7270 • Emporia, Kansas



Manhattan Commission Co., Inc. Sale Every Thursday

2 1/4 MILES EAST OF MANHATTAN ON US 24

Our sale was smaller last Thursday, but the run was still good for this time of year. There were lots of buyers and the market was active. Prices on feeder cattle were 50¢ to 75¢ higher. We could have sold many more head; so if you have any feeder cattle to sell, contact some of us. Stocker cattle were strong; cows and bulls were strong to higher. The following is a partial listing of the sale:



FAT CATTLE & FEEDERS

3 blkwhif steers	605 @ 25.30
3 shthorn steers	620 @ 25.10
25 mixed steers	788 @ 25.00
4 whiface steers	806 @ 24.80
2 blkwhif steers	757 @ 24.80
5 whiface steers	825 @ 24.70
5 whiface steers	827 @ 24.70
1 whiface steer	720 @ 24.60
1 whiface steer	1135 @ 24.00
1 black steer	610 @ 23.70
2 whiface heifers	677 @ 23.60
1 black heifer	670 @ 23.60
5 whiface heifers	754 @ 23.50
6 blkwhif heifers	600 @ 23.50
1 charolais steer	680 @ 23.40
1 black steer	665 @ 23.10
5 whiface heifers	749 @ 23.00
1 whiface heifer	735 @ 23.00
2 black heifers	610 @ 22.90
1 whiface heifer	835 @ 22.80
8 whiface heifers	659 @ 22.80
2 black heifers	725 @ 21.90
2 roanwhif heifers	742 @ 21.80
1 charwhif heifer	730 @ 21.10
4 whiface heifers	765 @ 20.70

STEER CALVES

1 black steer	405 @ 28.90
2 whiface steers	522 @ 28.80
1 whiface steer	337 @ 28.70
3 whiface steers	515 @ 28.60
3 whiface bulls	343 @ 28.60
1 roan steer	535 @ 28.00

3 mixed steers	420 @ 27.80
1 whiface steer	225 @ 27.60
1 blkwhif steer	375 @ 27.40
1 whiface bull	335 @ 27.25
1 black steer	475 @ 27.10
1 black steer	435 @ 26.60
1 blackwhif steer	455 @ 26.20
1 blackwhif steer	455 @ 25.90
1 blackwhif steer	410 @ 25.10
1 blackwhif steer	410 @ 25.00
1 holstein steer	325 @ 23.75
1 holstein steer	445 @ 23.50

HEIFER CALVES

1 whiface heifer	210 @ 28.10
1 black heifer	280 @ 25.70
6 whiface heifers	487 @ 25.50
11 whiface heifers	466 @ 24.70
1 whiface heifer	514 @ 24.50
1 black heifer	410 @ 24.20
1 blackwhif hfr	410 @ 24.20
1 whiface heifer	465 @ 24.10
1 whiface heifer	490 @ 24.10
29 whiface heifers	532 @ 24.00
1 whiface heifer	375 @ 23.60
1 blkwhif heifer	575 @ 23.60
2 whiface heifers	572 @ 23.50
5 whiface heifers	586 @ 23.30
1 whiface heifer	365 @ 23.10
2 black heifers	477 @ 23.10
2 black heifers	585 @ 23.00
1 brofwhif heifer	485 @ 22.80
1 blkwhif heifer	555 @ 22.10
4 whiface heifers	512 @ 21.30

BULLS

1 black bull	1740 @ 22.65
1 black bull	1255 @ 22.55
1 whiface bull	1760 @ 22.30
1 whiface bull	1335 @ 22.00
1 charolais bull	1195 @ 21.95
1 black bull	875 @ 20.30

COWS

1 black cow	755 @ 21.00
1 whiface cow	720 @ 20.50
1 roan hfr	705 @ 20.40
1 holstein cow	725 @ 20.00
1 blkwhif cow	890 @ 20.00
3 whiface cows	941 @ 19.70
1 whiface cow	820 @ 19.60
1 whiface cow	870 @ 19.20
1 holstein cow	1350 @ 18.90
1 brofwhif cow	1225 @ 18.80
1 holstein cow	1330 @ 18.80
1 charolais cow	1125 @ 18.60
1 whiface cow	925 @ 18.60

1 holstein cow	1590 @ 18.55
1 whiface cow	1125 @ 18.50
1 holstein cow	1025 @ 18.50
1 holstein cow	1335 @ 18.40
1 whiface cow	1045 @ 18.30
1 roan cow	1120 @ 18.30
1 jersey cow	1085 @ 18.20
1 brofwhif cow	815 @ 18.20
1 whiface cow	1105 @ 18.10
1 whiface cow	1075 @ 17.90
1 whiface cow	905 @ 17.90
1 blkwhif cow	980 @ 17.80
1 jersey cow	1245 @ 17.70
1 whiface cow	1255 @ 17.60
1 whiface cow	925 @ 17.40
1 whiface cow	845 @ 17.30
1 whiface cow	855 @ 16.90
1 whiface cow	1005 @ 16.70
1 black cow	1295 @ 16.60
1 whiface cow	1285 @ 16.50
1 whiface cow	990 @ 16.00
1 whiface cow	950 @ 15.80
5 blackwhif cows&clfs	@ 250.00
1 whiface cow&clf	@ 224.00
1 whiface cow&clf	@ 195.00

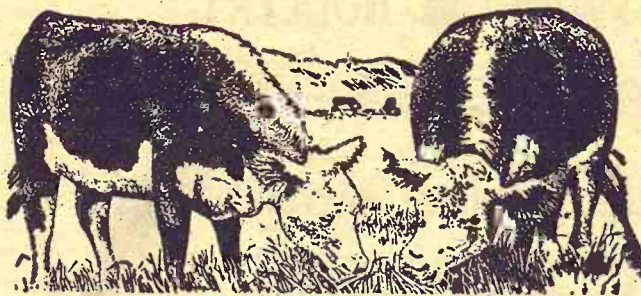

FOR ESTIMATES

W. E. DUGAN ----- Alta Vista, 229-6430
JOE RAINE ----- Maple Hill, MI 3-2226
DON WELLS ----- Manhattan, JE 9-3744
MERVIN SEXTON ----- Abilene, CO 3-3449
C. J. WENTZ, bus. mgr. Manhattan, JE 9-5561

BARN PHONE ----- Manhattan, PR 8-4415

Consignment Reports
WIBW radio 6:30 A.M. Thursdays
WIBW-TV 12:15 Noon Wednesdays

The Manhattan Commission
Co., Inc.

MANHATTAN, KANSAS

East On US 24

Auctioneer: Joe Raine

Please do not bring hogs in for sale on Thursday afternoon, as we will be having large runs of cattle and you might not be able to unload, and they will get hot on you.

For information call the barn in Manhattan, PR 8-4415. In Alma, Oscar Nelson, 763-3861. In Alta Vista, W. E. Dugan, 229-6303. Or you may call Joe Raine at Maple Hill, MI 3-2226 or Eskridge Yard, 449-2347.

BUYING
FAT HOGS

We buy fat hogs daily at the Manhattan Commission Co., Inc. sale barn. We buy direct with no commission to the seller.

BUYING HOURS:
Mondays thru Fridays
8 a.m. to 4 p.m.
Saturdays 8 a.m. - 2 p.m.
Manhattan PR 8-4415

WE ARE ALSO BUYING
FAT HOGS AT THE
W. E. DUGAN YARDS
ALTA VISTA
SATURDAYS & MONDAYS
8 a.m. to 3 p.m.
Phone Alta Vista 229-6430
or Manhattan PR 8-4415

AT ALMA & ESKRIDGE
EVERY WEDNESDAY
From 8 a.m. to 1 p.m.

Tax On Fertilizer
In New M

A sales-tax ru
co has been dro
couldn't be carr
At issue were
lizer purchases.
farmers in the
been required t

How

Ho
poin
grow
shou
So
ques
Stat
Live
enc
mig
lot
ma
F

shortfall will mean
the return of the Soviet
international grain
it will mean a blow
n efforts to rebuild
reserves.

complete
tors...

s from
protein

Thursday

ATTAN ON US

BUYING
AT HOGS

fat hogs daily

Manhattan Commission

sale barn. We

with no commission

BUYING HOURS:

ondays thru Fridays

8 a.m. to 4 p.m.

aturdays 8 a.m. - 2 p.m.

Manhattan PB 8-4115

ARE ALSO BUYING

AT HOGS AT THE

E. DUGAN YARDS

ALTA VISTA

RDAYS & MONDAYS

8 a.m. to 3 p.m.

one Alta Vista 229-6415

Manhattan PB 8-4115

ALMA & ESKRIDGE

VERY WEDNESDAY

from 8 a.m. to 1 p.m.

do not bring hogs

ale on Thursday after

THE COST OF WAR-- United States Dead in Past Conflicts



UNITED STATES WARS	SIZE OF U.S. FORCES	KILLED IN ACTION	NON-COMBAT DEATHS	WOUNDED
World War II	16,100,000	291,557	113,000	670,000
Civil War (Union)	2,200,000	264,500	—	282,000
Civil War (South)*	1,500,000	133,800	30,000†	Unavailable
World War I	4,700,000	53,400	63,100	200,000
Korea	3,700,000	33,600	20,600	103,300
Vietnam††	3,500,000	8,754	1,851	51,601
Revolution	200,000	4,400	—	6,200
War of 1812	286,000	2,250	—	4,500
Mexican War	78,000	1,700	—	4,150
Spanish American	306,000	385	2,060	1,600
Total		794,346	230,611	1,323,351

†† Estimated figures
† Died in prison camps
* To April 1, 1967
Source: Department of Defense

Squeeze On Farms 'Down Under'

WELLINGTON, N.Z. — New Zealand farmers are expecting a \$300 drop in their average incomes during 1967 as part of the country's economic belt-tightening.

Agricultural experts say that some farmers, after a successful season in 1966, will "sit" on their earnings, waiting for a return to better prices for their produce, though others, particularly credit-needy farmers on new properties, will be hard-pressed to make ends meet. Credit is more difficult to obtain as money in New Zealand becomes more scarce.

Sheep, cattle and dairy farmers will be affected by the sharp fall in the price of wool, meat and butter exports to Britain.

Lamb prices have dropped disturbingly and are likely to fall further. The price of butter on the British market also has dropped, with little hope of a rise.

Farmers have been advised to abandon non-profitable maintenance, such as fencing and the repair of farm buildings, and to spend money only on what is likely to bring returns.

Tax On Feed, Fertilizer Dropped In New Mexico

A sales-tax rule in New Mexico has been dropped because it couldn't be carried out.

At issue were feed and fertilizer purchases. Ranchers and farmers in the state never have been required to pay a levy on

them on the ground that the goods usually are used in productive activities and aren't considered as sold at retail.

Last year, however, the legislature specified that the state sales tax should be collected on feed and fertilizer sales to persons who don't farm or ranch for a living, such as part-time poultry raisers, home gardeners, and the like.

Grain and feed dealers have since objected, arguing they couldn't discriminate among their customers by deciding who was or wasn't a full-time rancher. The present legislature repealed the provision.

No taxes were collected under the 1966 amendment because it wasn't to have become effective until this July 1.

Lakes Are Filling

An increase of 55,166 acre-feet of water stored in seven U.S. Army Corps of Engineers reservoir projects has been announced by the Corps' district headquarters.

The report for April shows the total amount of stored water in the district of Missouri, Kansas and Nebraska to be 1,163,091 acre-feet. Rainfall in early and mid-April caused streams in central Missouri to overflow moderately, the Corps said. There were no reports of flooding in Kansas.

Pomona Reservoir, west of Ottawa, Kans., is at full conservation level, and Milford Reservoir, on the Republican River northwest of Junction City, Kans., is in the process of initial filling.

Tuttle Creek Reservoir, near Manhattan, is steadily regaining its conservation pool, the Corps said. Kanapolis, on the Smoky Hill River near Ellsworth, is nearly full.

Remember Area Pioneer Cowman

The man credited with building the first stockyards in Abilene, Kans., has been elected to the Hall of Fame of Great Westerners at the National Cowboy Hall of Fame and Western Heritage Center at Oklahoma City. He was Joseph G. McCoy who was born in 1837 and died in 1915.

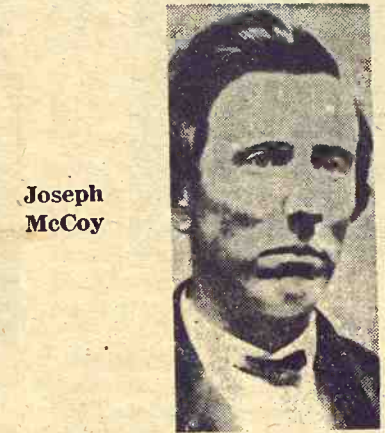

Joseph McCoy

McCoy and four others were elected to membership in the Hall of Fame at the May meeting of the center's trustees. The board noted that "it is fitting that during this centennial year of the opening of the Chisolm Trail, this man (McCoy) should be honored in the Hall of Fame."

"He deserves most of the credit for getting the longhorn cattle from Texas started moving north over this trail to the railroad at Abilene," the citation noted.

McCoy purchased cattle in Texas at \$2 to \$4 a head and sold them to the eastern markets at \$30. He built stockyards at Abilene and sent riders out through the Southwest to advertise the market.

Cattle soon started to move in all directions but mostly over the route which soon became known as the Chisolm Trail.

Historians have noted that by the time the stockyards were finished, 10,000 head of cattle were waiting within 20 miles of Abilene to move in. More than 35,000 head moved into Abilene the first year.

IHC DEALER HUMES DIES AT CONCORDIA

CONCORDIA — Garold Humes, International Harvester dealer here, died last week of a heart attack. He was 51. Be-

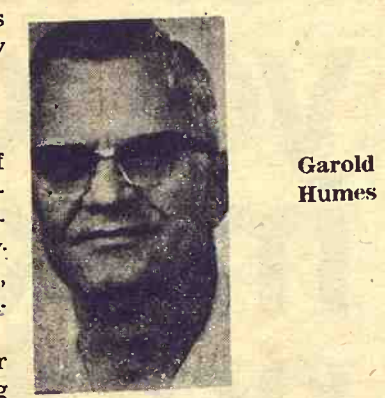

Garold Humes

sides running the implement agency, Humes had operated a restaurant and automobile agency in Concordia.



Deer Abound

State traffic safety officials say abundance of deer is causing some traffic safety problems on highways. These two antelope were seen near US81 between McPherson and Lindsborg. Come fall hunting season, they'll be harder to find.

Modern Touch To Rustling Doesn't Nudge Judge

MARION — A page of cattle rustling history from the Old West with the modern touch of a court appeal based on lack of insulin was reenacted Saturday.

The Kansas Supreme Court upheld the six-year-old conviction of Ross Hansen of Marion for grand larceny of cattle. He had based his appeal on the grounds his confession was improperly admitted as evidence.

Hansen was taking insulin for

a diabetic condition and received no insulin while in jail for almost 24 hours. Because of the lack of insulin, he claimed, he was not in possession of his mental faculties when the confession was made.

But the court said Hansen's statements had been made voluntarily and were supported by substantial evidence.

If insulin shock had occurred, said the doctor, the sheriff's officers could easily have recognized it.

Hansen was arrested for cattle rustling after Marion County Sheriff Ezra Bernhardt, and the Kansas Brand Inspector, found two cows in an Abilene feedlot that had been sold by Hansen.

The cattle were owned by Ed McGinnis of Marion who reported them stolen after checking his own feedlot.

The county attorney at that time, Dean C. Batt, said the sheriff traced the cattle to the Wichita Livestock Association where they had been sold to the Excel Packing Co.

The packing company sent them to Abilene for fattening, still unaware that the cattle were stolen.

DEATH IN GARDEN CITY FEEDLOT ACCIDENT

A 43-year old farm laborer, Ignacio Jimenez, was killed in an accident at the Brookover Feed Yard at Garden City. He was crushed between a fence post and a truck.

TITUS JOST HERD LEADS HARVEY DHIA

NEWTON — The herds of Titus Jost, Clarence Schmidt, and Waldo Mueller led the April report of the Harvey County Dairy Herd Improvement Association. The Jost herd averaged 62.0 average pounds but-terfat.

Carlton, Dillon Co-ops Merge

ABILENE — The merging of the Carlton and Dillon co-ops has been approved by both organizations.

The Carlton Farmers Union Co-op Association approved the merger last week by a vote of 252 to 49. Dillon patrons had previously accepted the agreement.

The new organization will be known as the Farm Co-op Association and headquarters will be in Carlton. Manager will be Albion Visser at Carlton and John Meuli Jr. of Dillon.

New directors of the association are Frank Myers, Verlin Bogart, James Wendt, Wayne Cook, Fred Lorson, John Bonfield, Clarence Lauer, Carl Woods and Clinton Anderes.

Officers are Myers, president; Bonfield, vice president; and Woods, secretary-treasurer.

TIP TOP VOTE ON CONSOLIDATION

HILLSBORO — The Tip Top Dairies of Hillsboro is holding a special meeting of members here Thursday, May 18, to consider a consolidation and plan of reorganization between Tip Top and Southwest Milk Producers Association of Wichita.

How Long Is Best In Feedlot? 196 Days, 785 Pounds

How long, from the standpoint of optimum muscle growth and quality of meat, should steers be held on feed? Some feeders hearing this question discussed at Kansas State University's 54th annual Livestock Feeders Day were encouraged to wonder if they might not be overdoing the feedlot process in producing and marketing meat animals. For they heard that the opti-

mum slaughter time for a group of test steers was: At the end of 196 days on full feed, averaging 785 pounds alive and grading choice. The researchers had set out to determine the stage at which a beef animal will produce the most desirable carcass, taking note of the fact that true growth involves an increase in muscle, bone and organs, and should be distinguished from in-

creases by fat deposition. Optimum time to slaughter, they emphasized, is when muscle growth and quality are at their most desirable combination. In the test, 64 half-brother Angus steers were placed on full feed immediately after weaning, then groups of 8 steers were slaughtered periodically from 0 to 224 days. It was found, significantly,

that as skeletal and muscle growth tended to slow down (maturity), fat deposition within the muscle rapidly increased. The steers weighing 785 pounds and grading choice after 196 days on full feed came closest to the ideal, researchers said, with steers being fed longer being penalized by the presence of excess fat in their carcasses.

Man Commission
Co., Inc.
MANHATTAN, KANSAS
East On US 24
er: Joe Raine

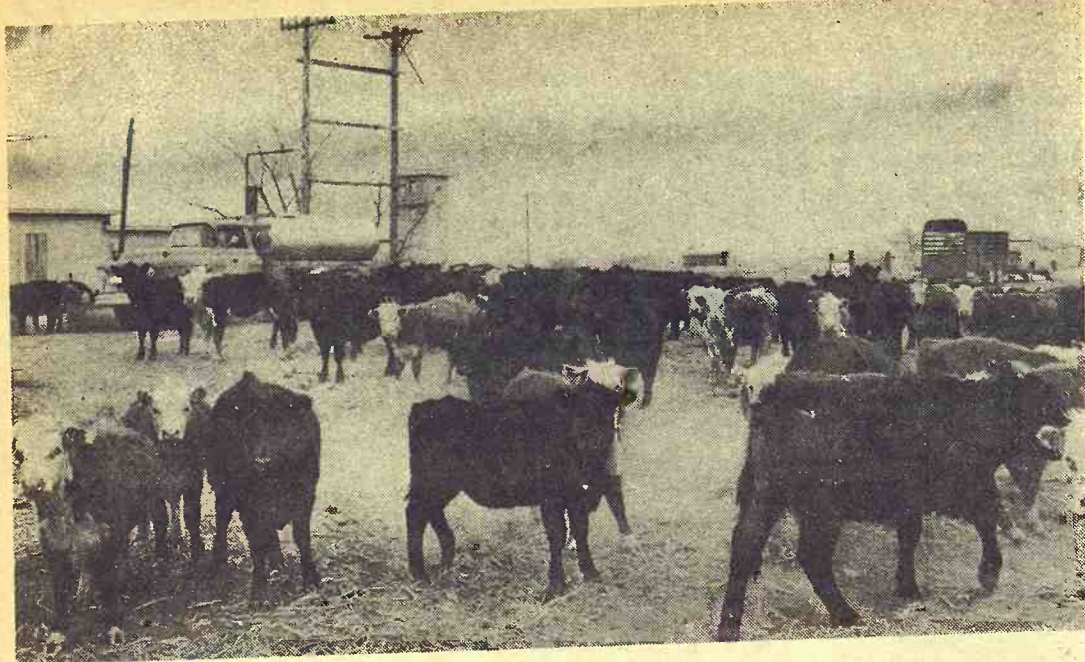

Meat Research Center In Nebraska

An abandoned missile range tower on the old Hastings, Nebr., Naval Ammunition Depot is a backdrop for a small part of the 2000 cattle now grazing on the grounds of the U.S. Department of Agriculture Animal Meat Research center. The depot was deactivated last year and the USDA now has 35,000 acres for its research programs.

Pasture, Feed Conditions Lag

As bad as Kansas wheat conditions are, pasture feed conditions are even worse.

So reckons the Kansas Crop Reporting Service, noting the

May 1 condition of state pastures as 72 percent of normal (or optimum). Wheat crop conditions were rated at 77 percent.

While pastures were considerably improved from a month earlier, they were still below average. Grass was fairly good in eastern areas but has been slow starting in western sections because of persistent dry

weather.

Growth was stimulated by mid-April rains but was held back by subnormal temperatures and freezes during late April. Cattle were being placed

on native pastures in most areas altho in some western sections grazing was limited.

Cutting the first crop of alfalfa had started in some southern counties by May 1 with some premature cutting elsewhere to harvest frosted fields. Pea aphid and spotted alfalfa aphid infestations have been severe enough in some localities to cause damage.

May 1 stocks of hay on Kansas farms was estimated at 652,000 tons, the smallest stocks for the date since 1960.

May 16, 1967

14

Grass & Grain

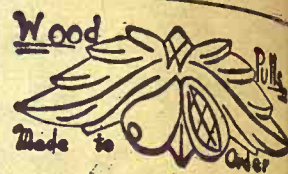

PULLS 50c TO \$1
Also Marble Cut & Edged
THOMPSON MFG. CO.
Washington, Kans.



It Takes Both Ends

Of A Cow To Produce Good Milk.
It Also Takes Both Ends For A Successful Farming Operation —
Good Management And A Good Record System

See Us For All Your Farm Office Needs

There Is No Udder Place Like Us For A Complete Line

Manhattan Typewriter Co., Inc.

The most complete line of office equipment and furniture.
Office Supplies • Typewriters

217 S. 4th St. PR 8-5902 Manhattan, Kans.



When you have a castle for a distillery, you'd better make a noble Bourbon.



Col. Taylor built our distillery like a castle back in 1887. And, ever since, it's kept us on our toes.

Because any Bourbon made in a castle, had better be some Bourbon.

And, obviously, ours is. More people drink Old Taylor than any other premium-priced Bourbon in the country.

Sure, a castle is an extraordinary place to make Bourbon.

But, then, there's nothing ordinary about our Bourbon.

Old Taylor



KENTUCKY STRAIGHT BOURBON WHISKEY, 86 PROOF, THE OLD TAYLOR DISTILLERY CO., FRANKFORT & LOUISVILLE, KY.

AUTO RACES

Sun. Nite — 8 p.m.

PLAZA SPEEDWAY

Junction City

ONE MILE EAST ON J-HILL

2 CLASSES JALOPIES (305 cu. in. motors)
SEMI-LATE MODEL STOCK CARS — '49 Thru '60

**RACES EVERY SUNDAY
NIGHT AND HOLIDAYS**

Finest And Fastest Quarter
Mile Track In The Country

Weigh these returns in extra calf income against the investment!

- Growthier calves by developing your calves' bred in growth potential.
- 75 to 100 extra pounds of calf frame and muscle growth to sell.
- Evened up calves so there's fewer tailenders to sell separately.
- Easier weaning calves that also know how to eat.
- Healthier calves and ones that show up best in the sale ring.
- Easier keeping cows next winter by easing their calf raising load.
- Extra cattle capacity from your pastures.

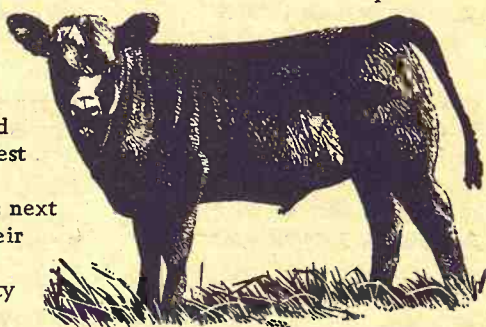

Creep Feeding Really Pays When You Feed

**GOOCH'S
BEST**

**SUPER CALF
GOOCHIES**

SEE US ... we can supply you the creep feed that pays off in extra calf growth in bag or bulk.

CK PROCESSING CO.

Manhattan, Kans.
Telephone PR 6-9269

CLAY CENTER ALFALFA MILL

Clay Center, Kans.
Telephone ME 2-3401

TILLS 50c TO \$1
Marble Cut & Edge
OMPSON MFG. CO.
Washington, Kans.

Like Us
ter Co., Inc.
equipment and furniture
ewriters
Manhattan, Kans.

stle
ery,
er



FRANKFORT & LOUISVILLE, KY

THE TRAFFIC RECORD

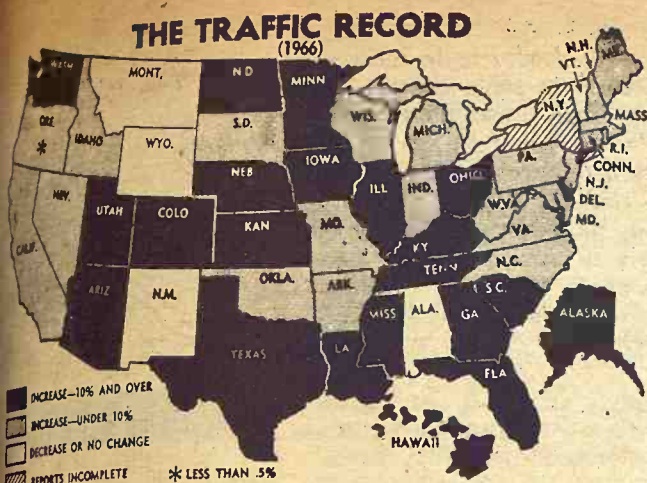

Motor vehicle deaths during 1966 were up an average 7 percent nationally over the previous year, according to National Safety Council's final estimates for the year. Only four states showed percentage decreases or no change. Kansas was among the states which showed a 10 percent or more increase.

No Edge To Any Feedlot Area

Cattle apparently can be fed in any part of Kansas with near equal results, experiments conducted by Kansas State university indicate. A report on these experiments was part of the program at the 54th annual Livestock Feeders day at the university.

Certain opinions have developed over the years on the advantages one part of the state may have as compared as compared to another in cattle feed-

ing, but these have not been substantiated by scientific information. So the livestock specialists at the university set out three years ago to see if they could get a definite answer.

It was reported that differences exist, but they are small and the explanations as to why are not clear. It will take further research to get a full explanation.

The procedure used in the experiment was to set up similar sheds and feedlots in four locations, Colby, Garden City, Manhattan and Mound Valley.

There are branch experiment stations at each of these places. Steer calves from the same breeding from one ranch have been used in all trials. The calves were wintered on sorghum silage and second cutting alfalfa hay. They were finished on alfalfa hay and sorghum grain.

In brief, the results obtained after three years of trials include:

Satisfactory and economical gains were experienced at all four locations each year.

Wintering gains were higher at Mound Valley two of the three years, but analysis indicated significantly lower finishing gains at Mound Valley. Total gains are indicated to rank in the order of Garden City, Colby, Manhattan and Mound Valley.

There were significant differences in proximate feedstuff analyses. However, these differences did not account for differences in animal performance. Nor was it possible to detect any appreciable differences in the performance of the cattle because of climate.

May 16, 1967

Grass & Grain

15

STORMOR DOES MORE



"SAVE BUSHELS,
INCREASE PROFITS WITH

STORMOR

DRY-O-MATION"

A STORMOR Dry-O-Mation System allows early harvest to avoid field losses—efficient drying—easy filling, unloading, transferring of grain.

■ STORMOR bins range from 14 to 60 ft. in diameter, 1,000 to 66,400 bushels in drying capacity.

■ STORMOR Dry-O-Mation Systems are engineered and field-tested to put your grain on the market at premium prices.

KLEINSORGE Stormor Sales

A/C 316 BR 7-6912

COTTONWOOD FALLS, KANSAS

• Dry-O-Mation • Clear-Span Steel Buildings • Cribbs
• Batch Dryers • Oxygen-Free Storage • Bulk Feed Bins

STORMOR Inc., Fremont, Nebraska

"BAG-A-BARGAIN DAYS" and

BIG MINNEAPOLIS-MOLINE DEALER

SWEEPSTAKES

WIN THIS TREND TRUCK*

(Standard Truck Chassis)

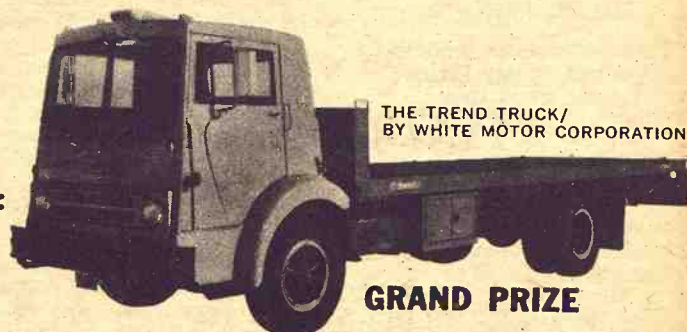

THE TREND TRUCK/
BY WHITE MOTOR CORPORATION.

GRAND PRIZE

What a honey of a truck: the Trend. It's built to take a beating while giving years of trouble-free service. Its Lifetime Cab* is made from a new space-age material that won't rust or corrode, yet so rugged it will take a belt from a sledge hammer. Surprisingly, with all its guts, Trend is almost as comfortable and maneuverable as a passenger car. Designed for

easy maintenance, too, by White Motor Corporation—the world's leading truck specialists for 65 years.

To win the Trend or any of the twenty-four other great prizes, simply register now at your Minneapolis-Moline dealer. Deposit your entry in his Sweepstakes entry bag. Contest ends Saturday, June 17. Void where prohibited by law.

*White Motor Corporation trademarks

8 BIG 2nd PRIZES
\$500 CREDIT
on purchase of new
MM tractor.

16 GREAT 3rd PRIZES
\$100⁰⁰
worth of Hot Line parts.

SAVE ON TRACTORS, PARTS & IMPLEMENTS

Includes new and used equipment. Bargain hunters — make a beeline to your Minneapolis-Moline dealer's big, money-saving event.

You'll see prices slashed on most everything in his place. New and used tractors and implements discounted hundreds of dollars. Super values on things you can use now — yours for the taking. Ready financing available.

Big discount special on parts, too — Make a list of what you need to see you through the spring season — Then come shop and save.

While at your dealer's, register in the big Minneapolis-Moline Sweepstakes. Win a Trend Truck. Or twenty-four other prizes.

Right now, come in and bag up your own bargains at your Minneapolis-Moline dealer's. Come see. Come save today. Bag-a-Bargain Days are going on right now.

THESE KANSAS M-M DEALERS ARE PARTICIPATING IN THE "BAG-A-BARGAIN DAYS"

BEARMAN IMPLEMENT CO.
Wamego

JORDEN IMPLEMENT CO.
Abilene

GOULD'S INC.
Concordia

MARTIN-LOCKARD
Salina

MOLZ-FRICK IMPL. CO.
Wichita

WIKLE IMPLEMENT CO.
Fairview

WINIFRED IMPLEMENT CO.
Winifred

WOLFE'S
Newton

Now there are
2 of us

At Friesen's
in Hillsboro



COME IN AND MEET
Bennie Plett

A PARTNER IN THIS FEED STORE

Open
house

SATURDAY, MAY 20

10:00 a.m. to 4:00 p.m.

Come Visit Us — We Have For You
**REFRESHMENTS • GIFTS
DOOR PRIZES
AND ENTERTAINMENT FOR ALL**

— COME ONE! COME ALL!

Farmers, your wives, your children. We promise to make
your visit enjoyable.

FRIESEN FEEDS

Hillsboro, Kans.

Phone 947-3431

**PURINA
CHOWS**

CLASSIFIED ADVERTISING

RATES: \$1 a week for 15 words or less. Add 5c a word for additional words.
Boxed ads: \$1.82 an inch per issue, no discount. Send your ads to Ag Press, 1207
 Moro, Manhattan, Kansas 66502, PO Box 1009. Phone PR 8-4458 (25c handling charge
 if payment does not accompany ads charged by the word.

Livestock

**WANTED TO BUY
FEEDER HOGS**
 40 to 100 lbs. Top prices paid.
J. D. SIMPSON
 120 Grant Ave., Junction City
 Phone CE 8-3754 or CE 8-3939

EXCELLENT YORKSHIRE,
 Duroc and Hampshire boars,
 carcass data, big, rugged, ser-
 viceable. Don Gronau, AT
 3-5684, Newton. x12

FOR SALE — Two bulls, both
 4 years old, very gentle, heavy
 boned, and splendid conforma-
 tion from Winrock Farms, Sul-
 phur, Okla. Also younger bulls
 of large type. Jones Hereford
 Farms, Telephone Upland, Abi-
 lene. SB11

FOR SALE — Purered Red
 Shorthorn bulls, 15 months old.
 Allen Lard, Clay Center, Kans.
 x13

FOR SALE — Reg. Quarter
 Horses, our raising. Mares bred
 to AQHA Champion. Show qual-
 ity yearlings. 2 & 3 yr. old Fil-
 lies & Geldings, well broke. Also
 new and used Stidham Horse
 and Stock trailers, Allen Travel-
 ute, Waterville, Kans. ST 5-2136.
 x11

FOR SALE: Registered Polled
 Hereford bulls, 18 months & 2
 years old. Call or write Dean
 Stauffer, Salina, Kans. TA 3-
 8453. x11

MR. CATTLE & SHEEP FEEDER

Alfalfa-Molasses Pellets
 Produce Better Gains
 Lower Feed Costs
 No Waste — Easy To Handle

Contact
**PRESTON MILLING
INDUSTRIES**
 Home of SUR-GAIN Feeds
 Fairbury, Nebraska
 Phone 729-6145

FOR SALE — Registered Polled
 Hereford bull coming 3 yr.
 old. Guaranteed breeder, \$500.
 Two registered Polled Hereford
 cows, one has heifer calf 4mo.
 old & other will soon, \$400 each;
 open registered polled Hereford
 heifer 1½ yrs. old, \$200. All are
 out of Delbert Johnson's herd.
 Mix mill with 4 compartments,
 all motor and augers 1 year old.
 ½-ton new compressor for walk
 in cooler & ¾-ton used com-
 pressor. Herman Shane, RR2,
 Junction City, Kans., Phone 8-
 4008. x11

FOR SALE — 7 Hereford
 steers, 525 lbs., Kloeche Bros.,
 Randolph, Kans., Ph. ST 5-2279,
 Waterville. x12

DAIRYMEN FARMERS

With advancing milk prices,
 now is the time to start a dairy
 herd or add to your present one.
 We believe we have in all of
 Kansas the best selection of Hol-
 stein, Guernsey, Jersey, Brown
 Swiss and Milking Shorthorn
 fresh and springer cows and
 heifers.

COME, HAVE A LOOK—

You'll be glad you did.
 Financing available on cows &
 heifers.

Calves-Calves-Calves

We also have those good fast
 gaining beef cross calves from
 2 weeks to 400 lbs. Also Hol-
 stein bull and heifer calves.
 New shipments in every Sat-
 urday.

SPECIAL

75 bred fall freshening Holstein
 heifers.
 50 open Holstein heifers
 50 Holstein heifer calves
 The ideal thing to put on pas-
 ture.

W. G. Wiebe

Phone CI 4-7625
 SUMMERFIELD, KANSAS

FOR SALE — Registered year-
 ling Suffolk Rams. Mike Brown,
 Route 1, Salina, Kans. TA 3-8248.
 x11

STILL NEED an Angus Bull.
 For Sale 3 twos & coming two
 year old bull. Also will sell 2 of
 our herd sires, one weighs over
 1700 lbs. Phone 437-2774, Ham-
 marlund Angus Farm, St.
 Marys. SB12

FOR SALE — 7 yr. Bay saddle
 mare, gaited some. Around 950
 lbs. John Benfer, Longford.
 x11

NATIONALLY ACCREDITED
 SPF Yorkshire boars. Service-
 able age and younger. Open
 Crossbred and Yorkshire gilts.
 Eligible for registry. Floyd Mey-
 er, Palmer, Kans. Phone Collect
 Palmer 308. x11

REGISTERED BERKSHIRES
 and Poland Chinas. Serviceable
 age boars and breeding age
 gilts. Good selection. reasonable.
 Delbert Hollinger, half mile
 south Lyons. x12

510 EXTRA good 2-yr. old
 Western ewes; open, fleshy,
 ready to breed for early fall
 lambs. Call Doug Wildin, 316 -
 662-7543, Hutchinson. SB11

FOR SALE — 9 registered year-
 ling Suffolk rams. Several 4-H
 wethers. Ronald Milleson, Cul-
 ver, Kans. Phone 283-4263. x11

FOR SALE — Registered An-
 gus bulls, 2 years old, Eileen-
 mere breeding, extra good.
 Ralph Latzke, Chapman, Kans.
 x13

FOR SALE — 24 head register-
 ed Angus heifers. 11 head 2
 year olds, balance 3. Bred to
 Viscount EM3. Johnson Angus
 Farm, Concordia, Kans. Phone
 CH 3-4182. x12

60 ANGUS cows with first year
 calves; also 30 yearling Here-
 ford bulls for sale. Tom Hett,
 Marion, Kans., Phone EV 2-2102
 SB11

FOR SALE — Nice Charolais
 bulls, serviceable age. Yorks
 Charolais Farm, Dwight, Kans.
 Phone 482-3267. SB11

FOR SALE — Spotted Poland
 boars, 180 to 200 p. Claude Ble-
 vins, Rt. 4, Manhattan, Call Ri-
 ley HU 5-2304. x11

THREE GUERNSEYS for sale.
 Excellent grade, freshen in two
 months. August H. Wille, Rt. 1,
 Wamego. x12

FOR SALE — 2 year old regis-
 tered Holstein bull from excel-
 lent sire and very good dam
 with over 80,000 lbs. milk in
 1st lactation. Serviceable age
 registered Holstein bull from
 Paclamar Astronaut and Good
 Pl's Dam with over 600 B.F. as
 a 2 year old. 3 grade heifers
 from Excellent Gold Medal Sire
 milking over 50 lbs. first lacta-
 tion. 2 registered heifers still
 milking over 40 lbs. in 7 months.
 Lawrence Maver, Gypsum,
 Kans., OW 6-4307. x12

FOR SALE — 42 good Holstein
 springer heifers, to freshen in
 June & July, some getting
 close. Foster Kretz, Clay Cen-
 ter, Kans. Phone WA 6-4422,
 Morganville. x11

FOR SALE — 15 Beef Short-
 horn heifers. Top quality and
 will make good replacement
 cows H. P. Jensen, Hunter,
 Kans. 67452. Phone 529-3305. x12

FOR SALE — Two gelding sad-
 dle horses, green broke \$750.
 Phone 388-2574, Longford,
 Kans. x11

FOR SALE — or trade 6 yr. old
 sorrel gelding, ½ quarter.
 George Werner, RR1, Riley,
 Kans., HU 5-2481. x11

Feed & Seed

DAIRY PELLETS, range pellets
 and all kinds of fertilizers.
 Manhattan Milling Co., 107
 Pierre, Manhattan. TF Chg

SOYBEAN SEED for sale to
 dealers. 350 bushels certified
 Wayne from foundation seed,
 State germination 91%. John A.
 Harper, Frankfort, Kans. Ph.
 BY 2-4269.

SADDLE MATE — Honey
 Bloom, a blood building vitamin
 iron compound in a pure honey
 base for horses. Key Milling,
 Clay Center, Kansas. SB16

FOR SALE — Ford soybean
 seed. Certified last year, \$3.25
 per bu. bin run. Phone 455-3604,
 Lyle Beaumont, Clifton, Kans.
 x14

HAY TO be put up on shares. If
 interested call Manhattan 913
 PR 6-8104, Mrs. Pickering, Rt.
 3, Manhattan. SB11

FOR SALE — Soy beans, Clark
 63 germination, 84% purity
 97.42. Frank Myers, Route 2,
 Clay Center, Kans. 67432. x11

FOR SALE — Certified Clark
 63 soybeans. Germ. 85. Purity
 99.47. Grown from College seed.
 Wesley Heilman, Green. Ph.
 WI 4-2233. x14

CLARK 63 soybeans. Bert
 Funk, Phone Talmage No. 34.
 SB12

SOYBEAN SEED, certified
 Kent & Wayne. Albert Kientz,
 Rt. 1, Wamego, Kans. Phone
 456-9831. SB13

Poultry

Started Chicks

MANHATTAN HATCHERY
 U.S. 24 near Sale Barn
 Manhattan, Kans.

Automotive

GMC

TRUCKS

½ Ton - 60 Ton
 Sales & Service

TRI-COUNTY MOTORS
 307 N. 3rd MANHATTAN

ONLY SKAGGS SELLS

A-1 Used Cars

IN MANHATTAN

1966 Mustang 2-dr. hardtop, V-8,
 automatic trans., p-steering,
 air conditioning, vinyl roof,
 deluxe interior. New car war-
 ranty left \$2595

1966 Chevrolet Chevelle Super
 Sport Convertible, 396 V-8, 4-
 speed, R&H, p-steering, local
 one owner, low mileage \$2695

1965 Mustang convertible, V-8,
 3-speed, R&H, local one owner
 \$1895

1966 Ford C-750 truck. Long
 wheelbase, heavy duty V-8,
 2-speed rear axle, R&H \$3995

1961 Chevrolet 1½ ton truck, 6
 cylinder, 4-speed \$1495

THIS IS FORD COUNTRY
WHAT ARE YOU DRIVING?

Open Evenings Till 9

SKAGGS (FORD) MOTORS

"Where Customers
 Send Their Friends"
 2nd & Houston PR 8-3525
 MANHATTAN

FOR SALE — I have gone over-
 seas, must sell my 1966 Ford
 Fairlane 500. 2 dr. hardtop, 390
 motor, 4-speed, steel wheels,
 radio, heater, silver frost with
 red vinyl interior, 17,000 mi.
 Lynn Barten. Call Alfred Bar-
 ten, Elmo 5-40. Address Carlton,
 Kansas. x11

FOR SALE — 1964 Ducati mo-
 torcycle, good condition. Phone
 PR 9-5471, Manhattan. x14

WHEAT TRUCK SPECIALS

63 Ford F600 Chassis, 2-speed,
 262, 6-cyl., 84" CA, real good
 61 Chevy 60 Series cab-chassis,
 261, 6-cyl., 2-speed, 84" CA,
 recent motor overhaul, tires
 80% tread

60 Chevy 60 Series cab-chassis,
 261 motor, 2-speed, rears 75%
 tread

59 Chevy 60 Series, Garwood
 hoist, new 15½' box, 4-speed,
 2-speed, new paint. Tires 90%,
 recent motor overhaul

59 Chevy Series 60, Marion
 hoist, new 13½' Tradewind
 box, new paint, 8M on motor
 overhaul, tires 80% tread

58 IHC 180 Chassis 102" CA,
 5-speed, 2-speed, 308 engine,
 18,000 rear axle, 7000 front ax-
 el, new paint, tires 90% tread

57 Ford 750 Chassis, 108" CA,
 302 V-8, 13M on rebuilt motor,
 5-speed, 2-speed, 18,000 rear
 axle, 7000 front axle, new
 paint, 80% rubber

20 other used 2 & 2½ tons —
 used underbody hoists.

AMES

CHEVROLET CO.
 Phone 316 MI 7-3251
 MOLINE, KANSAS

HARVEST TRUCKS

1966 Chevrolet 2-ton, 6-cylinder,
 2-speed axle, Harsh hoist, 13'
 6" Giant bed & fold down
 racks, this truck has 10,000
 miles and one year left on
 warranty. Don't miss this. \$3885

1964 Chevrolet 2-ton, 6-cylinder,
 Harsh hoist, 13'6" bed &
 racks, low mileage and ready
 \$2650

1963 Chevrolet 2-ton, V-8, 2-
 speed axle, chassis-cab, this
 one used sparingly \$2100

1949 Chevrolet 1-ton, good bed
 and racks, had good care \$595

PICKUP SPECIALS

1965 Chevrolet ½-ton, 6-cylin-
 der, 3-speed, long wide bed
 \$1485

1964 Chevrolet ½-ton, 6-cylin-
 der, 4-speed, long wide bed
 \$1195

1964 Chevrolet ½-ton, 6-cylin-
 der, 4-speed, short narrow bed
 \$1095

1964 Chevrolet ¾-ton, 6-cylin-
 der, 4-speed, long wide bed
 \$895

1963 Chevrolet ½-ton, 6-cylin-
 der, 3-speed, short wide bed
 \$1195

1960 Chevrolet ½-ton, 6-cylin-
 der, 4-speed, long wide bed,
 heavy duty truck in like new
 condition \$945

Have other older models too

Medlin Chevrolet

Telephone HU 5-2226
 RILEY, KANS.

USED TRUCKS FOR YOUR FARM

1965 Ford V-8 2 ton, 2-speed axle
 4 new tires, New 15½ foot grain
 bed
 \$2895.00

1962 IHC V-8 2 ton, 2-speed axle,
 good tires, new 15½' grain bed
 & hydraulic hoist
 \$2485

1961 IHC V-8 2-ton, 2-spd. axle,
 good tires, new 13½' grain bed
 \$1785.00

1960 Chev. Big 6 2-ton, 2-speed
 axle, new 15½' grain bed
 \$1745.00

1959 Ford 1½ ton 6 cyl. New
 13½' grain bed.
 \$1375.00

1958 Chev. 6 cyl. 2 ton, 2-spd.
 axle, new 13½' grain bed
 \$1485.00

DEE MORRIS MOTOR CO.

611 W. US 24 CE 3-1385
 TOPEKA, KANS.

FOR SALE — Black '56 Chevy,
 4-door, hardtop, V-8, automatic,
 good tires. Phone WI 4-2081
 (Green, Kans.) SB11

FOR SALE — 13½ ft. truck
 bed, complete with stock rack
 and grain sides. Sylvester Um-
 scheld, St. George, Ks. Phone
 494-2264. x14

FOR SALE — 1956 IHC truck
 equipped with utility body and
 28' Utility hydraulic and manual
 operated ladder with platform.
 Can be inspected at any time.
 Sealed bids will be opened at
 8:00 p.m. June 6, 1967. Reserve
 right to reject any or all bids.
 City of Minneapolis, Kans. SB7

FOR SALE — 1963 Chev. truck
 2-ton, 2-speed. New 16-ft. Omaha
 Standard fold down box & new
 double cylinder hoist. 33,000 mi.
 tual miles. Duane Snyder, Pe-
 public, Kans.

FOR SALE — 1963 Chevrolet
 2-ton truck, very good, low mil-
 age, grain bed, 16 foot long
 fold down bed, under bed hoist
 Valentin Duensing, Herkimer,
 Kans., Phone RI 4-2810, Oberlin

Real Estate

FEED, GRAIN, SEED & FERTILIZER BUSINESS

Located in one of the best
 feeding areas of Kansas. Pro-
 ximate grain capacity 5000
 bu.

Late type elevator, three
 warehouses, new liquid fer-
 tilizer equipment; also large
 volume of dry fertilizer.

Present owner has been in
 group of feed sales for several
 feed companies.

Priced to sell and good
 to reliable party.

Lee Remy

Phone 510
 BURDICK, KANS.

FOR SALE — 160 acres,
 acres cultivated, 28 acres
 allotment, 30 acres meadow,
 good well, \$18,000. 3 miles
 of Wamego on Highway 24,
 then 2½ miles north. W. R.
 McConigly, Wamego.

Fulmer Real Estate

CATHERINE J. FULMER
 REALTOR



Office 456-766

Res. 456-9261

WAMEGO

Farms & Ranches

sold privately or

AT AUCTION

(your choice)

You can profit from our
 years of experience and wide
 acquaintance in purebred
 stock auctions and in the
 stock brokerage and farm
 business.

(we go anywhere in Kansas)

GENE WATSON

REAL ESTATE
 Gene Watson, Auct. Broker
 316 663-3174 14 Hillcrest

Doug Wildin, Salesman
 316 662-7543 Rt. 1
 HUTCHINSON, KANSAS

Carlson Agency

801 POYNTZ

1-acre Suburban, 4 miles
 Manhattan on good road
 2-bedroom modern home in
 good condition; 20x24 garage
 immediate possession. \$15,000

Garage-Filling Station in
 moreland. Good location; ple-
 work; priced to sell.

3-acre Suburban—Near new
 bedroom home; full basement
 central air; natural gas; view
 of Manhattan on Highway 24

Choice 850A Farm with
 improvements. Modern home
 bottom land; by highway.

For more information on
 these properties, contact—

Lawrence Welter 830
 Harold Carlson 830

1280 ACRES GRASSLAND

FOR SALE: Two full sections
 of choice pasture, not previ-
 ously listed. Excellent fences, per-
 located in the area, and 1½
 miles apart. One section has
 about 100 acres of cropland
 with good growing wheat.

JUST LISTED: Two quarters
 excellent level land with irri-
 gation potential. Water right
 have been obtained. Located
 Wichita County near Leoti.

J. E. Chisholm

SHEETS-ADAMS—REALTOR
 107 West Marlin
 MCPHERSON, KANSAS

Office CH 1-3648, Res. CH 1-3648

NEAR D
 IN MA

GOOD INCO

LOCATED 21

Floor consists

Carpeted Living

Room, Bath,

en. Enclosed 1

2nd floor ren

SALE — 1963 Chevy truck, 2-speed, New 16-ft. crane, fold down box & 16 ft. cylinder hoist, 3300 lbs. Duane Snyder, 42810, Olathe, Mo. Phone RI 4-2810.

SALE — 1963 Chevy truck, very good, low mileage, 16 ft. crane, fold down box, under bed in Duensing, Herndon, Va. Phone RI 4-2810.

Real Estate

FEED, GRAIN, SEED
FERTILIZER BUSINESS

ated in one of the best feeding areas of Kansas. Large grain capacity. The type elevator, three houses, new liquid equipment; also large of dry fertilizer. Present owner has been of feed sales for companies. red to sell and good liable party.

Lee Remy
Phone 510
BURDICK, KANS.

SALE — 160 acres cultivated, 28 acres wooded, 30 acres meadow, well, \$18,000. 3 miles on Highway 166, 2 1/2 miles north of Wamego, Wamego.

Fulmer Real Estate
KATHERINE J. FULMER
REALTOR

Office 456-78
Res. 456-78
WAMEGO

Farms & Ranches
sold privately or
AT AUCTION

(your choice)
You can profit from
s of experience and
ntance in purchase
k auctions and in the
k brokerage and busi-
ness.

Gene Watson, Auctioneer
663-3174 14 Hills

Doug Wildin, Salesman
662-7543
MUTCHINSON, KANSAS

Carlson Agency
801 POYNTE

Suburban, 4 miles
hattan on good road
droom modern home
condition; 20x24
mediate possession.

Age-Filling Station in
eland. Good location;
k; priced to sell.
re Suburban—Near
room home; full base-
ral air; natural gas;
hannan on Highway

ice 850A Farm with
movements. Modern
om land; by highway.

for more information
e properties, contact
rence Welter
old Carlson

**1280 ACRES
GRASSLAND**

SALE: Two full
choice pasture, not
sted. Excellent fences,
es apart. One section
ut 100 acres of cro-
a good growing wheat.
T LISTED: Two quar-
ent level land with
potential. Water rig-
e been obtained. Loca-
hita County near Law-

J. E. Chisholm
EETS-ADAMS-REALE
107 West Main
MCPHERSON, KANSAS
ice CH 1-3648, Res. CH

**NEAR DOWNTOWN
IN MANHATTAN**
GOOD INCOME PROPERTY
LOCATED 213 N. 5th — First
Floor consists of 2 bedrooms,
Carpeted Living and Dining
Room, Bath, Remodeled Kitch-
en, Enclosed Porch, 2 Apts. on
2nd floor rented for \$100 per
month, only 1/2 block from Post
Office and 1 1/2 blocks from
downtown shopping area, base-
ment, garage. \$18,950.00.

1401 NICHOLS DR. — Like New
3 bedroom Home fully car-
peted; 2 Baths in Ceramic Tile;
Master Bedroom has Private
Bath; Central Air Conditioned,
Center Hall Plan; Very effi-
cient Kitchen; Built-in Range &
Oven, Dishwasher and Disposal;
Sliding Glass Doors from Di-
nette to Outside Patio; Full
Basement; Double Garage —
\$22,500.00.

**LARGE HOME NEAR CITY
PARK** — Eugene Field District
Wood-burning Fireplace; 2 1/2
Baths, Full Basement; Hot Wa-
ter Heat; Garage — \$17,000.00

LOW PRICE HOME — 922
OSAGE — Midway Downtown &
University — 3 bedrooms; (L)
Living & Dining Room; 1 1/2
Baths, Double Garage —
\$12,100.00

NORTHVIEW DISTRICT — 3-
Bedroom Brick Home; Full
Basement; All Improvement
Taxes paid; Large Lot —
\$14,750.00.

800-acre stock farm near Man-
hattan, nearly 200A creek bot-
tom, bal, pasture.

For Complete Real Estate
call

Maurice McNeil
Realtor
Suite No. 11
Wilton National Bank Building
Office PR 84401 Res. JE 9-5164
MANHATTAN

NO PUNCHES PULLED

For the needs of your family
in this 3-bedroom home with 3
baths, central air, large finished
basement with living quarters,
unusually large garage, beauti-
ful yard which has constant lov-
ing care. The present owner
has done a great deal for this
home with everything in tip-top
shape, even though it is on the
market, he recently put down a
new kitchen floor. Come see, we
enjoy showing this! Shown by
appointment only.

LOREN E. LAW
907 Sixth St. ME 2-3159
CLAY CENTER, KANSAS
"If It's A Home, See Loren"

Farms For Sale

Improved 480 on oil road, lights,
school bus, 215A cultivated,
100A creek bottom. Lots of good
native grass, \$150 per acre.

Improved 320, modern home,
outbuildings in good repair,
school bus to door, 200 tillable,
120 pasture, 73.8 wheat allot-
ment, \$43,000 with \$5000 down,
\$3000 on approval of title, \$2000
per year plus 5 1/2% interest.

Improved 160 with 150 till-
able, \$4,000 with \$500 down,
\$750 March 1, 68, then \$1600
per year principal and interest.

Improved 80 with 75A tillable,
excellent allotments, only \$12,
000.

700 acre pasture at \$22,000. Im-
mediate possession.

Call Collect for Appointment
Kvasnicka Realty
GERALD A. KVASNICKA
Realtor
HADDAM, KANS.
Ph. FR 6-2874

FOR SALE — 3 bedroom 2 story
modern home in Wamego,
conditioning. Roy Reiser, 1206
7th, Wamego. Phone 67225.
x13

75 WICKHAM ROAD: few
blocks from KSU, Manhattan's
best buy \$32,000.00. Call Hal-
lowe to see, PR 6-7760,
and make your best offer to
Fred Howse, 2130 N. Cascade,
Chlo. Springs, 80907. x13

WANTED TO RENT — farm
house, reasonable driving dis-
tance from Manhattan. Would like
to rent with it. C. T.
Pattett, 511 Valley, Wamego,
6547. x11

WANT TO BUY 80 to 160 acres
near Manhattan with modern
home. Prefer mostly grassland.
Phone Manhattan JE 9-3335. x12

Farm Equipment

**Fairbanks Motor
& Elect.**

FORD MCHRY.
EX 6-2481
WHEATON, KS.

FOR SALE — 2 Model 55 JD
combines. 1 International grain
truck. Phone Abilene CO 3-4449
SB12

FOR SALE — IHC Super MTA
good shape. IHC M diesel, good
shape. I am no dealer. Phone
913 EX 2-2525, Minneapolis, Ks.
x11

**COME TO LA CROSSE FOR
Used Combines**

3 1966 MF 510 diesel, 18 & 20 ft.
3 1965 MF 510 diesel, 18 & 20 ft.
1 1965 MF 510 gas 18 ft.
2 1965 MF 410 diesel, 18 ft.
2 1965 MF 410 gas, 16 ft.
1 1963 MF Super 92 diesel, 16 ft.
4 1960 MF Super 92 gas, 14 to 18
ft.
1959 MF 82 14 ft. with cab
1954 MF 90 16 ft.
1952 MF 26 12 ft.
1950 MF 27 16 ft.
Only 6 new combine cabs for
C or C-II Gleaner \$285

USED HAY EQUIPMENT
1965 JD swather with condition-
er
1963 IHC 46T baler
1961 MF No. 10 baler
1959 New Holland No. 68 baler
with motor
New 1966 carryover equipment
at reduced prices

USED TRUCKS
1965 Chev. 1 ton with AC cab &
chassis
1964 Ford 1 ton, cab & chassis
1962 Ford F600 16 ft. bed, hoist
& stockracks
1956 IHC 2 ton with 13.5 ft. bed
& hoist
Several late model 1/2 & 3/4 ton
pickups

Dechant Motor Co.

Phone CA 2-2581
LA CROSSE, KANSAS

USED TRACTORS
1962 IHC F-504 diesel, low
hours,, F.H., good rubber
fully equipped \$2975
1962 Deere 2010, fully equipped,
slick \$2500
IHC F-460 diesels, good shape,
choice \$2850
IHC F-460, good condition \$2500
IHC F-560, a real slick unit
..... \$2750
M-M "UTU", recently overhau-
led \$385
AC "C" w/ 3 tools \$375

USED MACHINERY
IHC 4 row F.H. lister. loose
ground, Gandy \$245
1966 IHC No. 455 planter w/
liquid fertilizer and insecti-
cide unit \$1275
Dempster 2 row trail lister w/
fertilizer \$125
Deere 4 row lister, 3 point, w/
fertilizer \$225
Deere No. 406 planter w/ ferti-
lizer \$345
Kewanee 12 ft. wheel discs,
choice \$475
IHC 10 ft. F.H. tandem disc \$125
IHC 55-T baler, p.t.o., real good
one \$345
Gehl field harvester, motor
sickle bar unit \$165
1959 New Holland No. 611 field
harvester \$550

**Kuhn Truck
& Tractor Co.**

VI 3-2440
LAWRENCE, KANS.

FOR SALE — JD 10 1/2' mount-
ed field cultivator \$295. Also JD
12 1/2' mounted individual tool
bar shanks Demo. \$485. Case
T48 16' springtooth harrow
\$225. AC 4-row snap coupler
rear cultivator \$675. JD 45 com-
bine 10' header, 1957 \$1500. Jo-
hanning Bros. Impl. Co., Law-
rence, Kans. Ph. VI 3-8011. x13

**GOOD VALUES ALWAYS
AT BLANDING'S**
1962 4010 dsl. std., excellent
1963 Case 930CK dsl., low hrs.
..... \$3995
1955 IH F400 gas RC, top condi-
tion \$1295
1955 MM UTS, LP gas, live hyd.
..... \$1000
1949 JD G Roll-a-matic, Power-
trol \$575
1952 LA Case with Charlyn
pump & cyl. \$550
1954 JD 70 dsl. std., excellent
..... \$1650
1953 JD 60 gas RC, wide front,
good

MACHINERY
IHC 1610 drill, sealed brgs., fert.
and grass seeder \$425
JD 14T baler, reconditioned,
ready to go
12 ft. JD Surflex tiller, very
good \$650
2 1958 JD No. 55 combines, 14
ft. header
1 1959 JD No. 55 combine, 14
ft. header
See these combines to appreciate

Blanding Impl. Co.

PE 8-3066
BELOTT, KS.

NEW TRACTOR BARGAINS

F80 garden tractor \$695
F100 garden tractor \$780
2000 gas 4-speed trans. .. \$2655
2000 gas 8-speed LPTO .. \$2975
3000 gas 4-speed trans. .. \$2895
3000 gas 8-speed, LPTO .. \$3167
4000 gas 8-speed LPTO .. \$3887
4000 gas Selecto speed .. \$3995
4000 diesel Selecto \$4423
5000 diesel 8-sp LPTO .. \$4995
5000 diesel Selecto \$5301
6000 diesel selecto \$6395
30 used Ford tractors for sale
Bank financing, 4 crop years

**McPherson
Tractor Company**
"Ford Tractor —
New Holland Dealer"
Ph. CH 1-2900, McPherson, Ks.

**Vahsholtz
Impl. Co.**

145 S. 5th
TA 5-4521
SALINA

We have 67 used tractors on
hand at this time. We have
quite a number with cultivators
We also have tractor and 3-
pt. planter Combo's.
Cockshutt 2-row pull planter w/
fert. (nearly new)
2-row IHC lister, good one
Ferguson 2-row lister, 3-pt.
Massey 2-row lister, 3-pt. with
fertilizer att.
2-row IHC 3-pt. lister with fert.
Star bottoms also loose
ground disk openers
We have 3 used post hole dig-
gers
Lundell forage harvester, row
and hay head for this
5 manure loaders, different
makes and models
Combine trailer
We have 16 springtooth har-
rows, 9 with carriers
Owatanna 14' windrower, new
drapers, make us an offer
IHC self washing cream sepa-
rator, looks like new
We have a few bargain gar-
den tractors left; wholesale
price on these. When these are
gone the supply is exhausted.
No. 12 Cat motor grader, extra
good

FOR SALE — 40 ft. 4 post steel
tower with 8 ft. wheel and prac-
tically new enclosed head. Wil-
fred W. Taylor, Chapman, Ks.
x11

FOR SALE — Newly built
grain box, 6 1/2 ft. by 12 feet.
Lorris Meyer, Palmer, Kans.
x11

USED TRACTORS
1963 JD 3010 gas
1964 JD 4020 dsl.
1964 JD 3020 dsl.
1961 JD 4010 dsl.
1959 JD 730 dsl.
1962 No. 901 Ford dsl.
1949 JD Gas A
1956 Ford Major dsl.
1959 No. 861 Ford dsl.
1952 M IH LP 1948 M IH;
1952 Super M IH; 1942 M IH;
1942 H IH; 1940 8N Ford; 1951
TO30 Ferguson.

COMBINES
1965 JD 95 16' cab, not a custom
1962 JD 55 14' PS
1961 JD 55 13', Hume reel
1956 JD 55 14', recon.
1954 JD 55, 14' with Farrar
drives
1957 JD 45 10' cut
1956 JD 45, 10' cut
1954 MM SP 168 14'

ROW CROP TOOLS
494A planter with dry fert.
694AN planter with dry fert.
406 planter with dry fert.
406 planter without fert.
New style front mount Ford
cult. with gauge wheels
Two No. 238 IH cultivators
Two No. 255 IH cultivators
Two 3 point Ford cultivators
Two 3 section No. 14 JD hoes
Two 4 section No. 14 JD hoes
IH 2 row weeder

MISCELLANEOUS
Two 13 1/4" JD wheel disks
13' Case wheel disk
14T JD baler
24T JD baler
NH 66 twine PTO baler
4x14 JD semi-integral plow
4x16 JD semi-integral plow
Two Kim trailer sprayers
F931 16' JD wheel harrow

Washington Impl.

EA 5-2301
WASHINGTON

NEW & USED MACHINES
Used 4 row No. 406 John Deere
planter with fert. att.
Used 10-ft. 9 No. 37 wheel disk
Used 12-ft. No. 37 wheel disk
Used 1961 New Holland hay
baler S H 69 P.T.O.
Used 1960 D17 AC tractor
Used 1954 UB M-M tractor
New F656 D tractor
New 4-row IH lister
New 6-row IH planter

Neuman Hdw. & Imp.

Phone TU 3-2128
WHITEWATER, KANS.

FOR SALE — Forty 10 gal.
cream cans, grade A. Cheap.
Sanitary Dairy, Lincoln, Kans.
x13

TRACTORS
1966 AC 190XTD. 350 hrs.
1966 AC 190, gas, 250 hrs.
1960 AC D-17 diesel, new o'haul
1960 AC D-17 LPG, clean
1956 IH F-400, A-1
1954 AC WD-45, new overhaul
1952 AC WD, with 45-kit

COMBINES
2 1966 Gleaner C-II, 18 ft.
1959 JD 55, no custom, straw
chopper
1-1957 JD 55, P.S.
1951 Gleaner R, 14 ft.
Need to trade for some late
Gleaner A's.

OTHER MACHINERY
JD No. 8 mower
JD pickup att., like new
Melrose pickup attachment
Will trade good 1966 18' C-II
header for 16'; must be a
good one.
1962 N.H. S69T baler
1965 AC 80T mower, 9-ft.
AC hay conditioner, demo.
Late AC no. 73 plow
16 ft. JD springtooth with wheel
carrier, also some drags

**SEE US FOR THE NEW
FIELD-MASTER
SPRINGTOOTH**

Jost Impl. Co.

Phone 947-3182
HILLSBORO, KS.

1964 IHC 806 dsl. std., PS, hyd.,
independent PTO & TA, with
Du-All loader
300 IHC with loader
670 MM gas RC, PS, 3 pt. hitch,
PTO, less 300 hrs.
1957 GTB MM, hyd., extra good
1956 Oliver 99 Super dsl., LPTO,
hyd.
New Idea 10 ft. mower, like
new \$265
2 415 Oliver 7 ft. mowers, will
sell at cost
1963 Model 25 Oliver combine,
12 ft., good
Model 27 M-H 16-ft. combine
..... \$365
New Way accumulator &
clamp, new \$550

WOLFE'S
OLIVER • M-M
Rt. 1 Box 81A AT 3-4476
South Meridian
NEWTON, KANS.

USED TRACTORS
1961 Ford 961D, live PTO, 5-
speed, wide front axle
1959 Ford 861D, live PTO, 5-
speed, new short block
1959 Ford 841 gas, new rubber
1948 8N Ford, Davis loader,
Scout backhoe
1956 Fordson Major Diesel
1947 IHC "M"
1947 IHC "H"; 1948 Massey 44
1948 Oliver 88, good condition

USED IMPLEMENTS
Ford Model 250 baler, twine, A-1
Dempster 2-row rotary lister
Ford 309, 2-row planter
John Deere mower No. 5
2 11-ft. wheel tandem disc
2-row cultivator; Bear Cat
grinder ;IHC grinder

George Motor Co.
Fard Tractor & Equip.
Dodge Cars & Trucks
Versatile Swathers
Nu Way Hay Equip.
Clyde, Kansas 446-3340

**USER BALERS &
COMBINES
COME IN AND DEAL**

IHC 181-18'; Gleaner A-14; Oli-
ver 33-14'; Cockshutt 428-15'.
HAYING EQUIPMENT
PTO balers: N-H 270; N-H 68;
M-H No. 3; Case 135
N-H 905 auger swather w/ wa-
ter cooled engine and hay con-
ditioner
N-H No. 460 Haybine
Several mowers and rakes
Gehl FH No. 188 harvester w/
2-row head & pickup att.

USED TRACTORS
All Are Very Good
IHC M; Oliver 880; M-M U; M-
M GB

NEW EQUIPMENT
We'll deal on these:
N-H 269 and N-H 268 PTO bal-
ers
N-H No. 1035 bale wagon
N-H No. 450 3-pt. mower
Oliver 3-point mower
Gehl 9 ton gears
Wik bale loaders

LINDQUIST IMPL.

TA 3-2451
808 N. 10th
SALINA, KANSAS

**Wamego
Dairy Supply**
Located At
Bit-O-Gold Cheese Bldg.
Dave Doperalski
Authorized DeLaval Dealer
Rubber parts for all makes
Service for all makes
Used milk machines, all makes
We would appreciate being
of service to you.
Phone 456-7200
WAMEGO, KANSAS

USED GLEANERS
2-1966 "C" Gleaners, 16 ft.
2-1965 "C" Gleaners, 16 ft.
1964 CII Gleaner, 18 ft.
1964 A Gleaner, 14 ft.
1962 C Gleaner, 18 ft.
2-1962 C Gleaners, 16 ft., cabs
1962 C Gleaner, 16 ft. chopper

Ostlund Implement

CH 3-4088
CONCORDIA

USED MACHINERY

1951 Farmall M, w/ remote control
1947 WC Allis, w/ cult.
1959 Farmall 460, gas
1959 Ford 971 dsl. with Comfort cover, selecto
IH WD 6; 1950 MH 30; 1947 IH MD; 1947 IH M; 1940 IH M; 1936 Allis U
1955 Farmall 300, new sleeves & hyd. pump, std. drawbar (could have fast hitch, extra charge)

COMBINES — PLANTERS
IH No. 260 2-row fast hitch with fert. & rubber press
IH 141 with cab, 14 ft.
IH 125 SP, 12 ft.

OTHER MACHINERY
Allis 2-row cult. w/ rear sect.
IH 45T baler
IH 55 wire baler with engine No. 80 baler
Bear Cat hammer mill
IH 4-bar rake
Co-op 7' mower
IH 249 lister, with fert
JD Model B 16-8 grain drill, all new blades
JD FBB drill with fert.
John Deere 12-8 drill
IH 16-8 fert. drill with press wheels
IH 6-18 & 12-10 plain drills
IH No. 35 wheel disc, 8'
IH 37 wheel disc 12'
IH 36 fast hitch disc
MF 3 sec. peg tooth

PLOWS
IH No. 412 FH 4-16
IH No. 512 fast hitch, 5-16
A selection of 2-14; 3-14; 3-16; 4-14 pull plows.

USED TRUCKS
1964 Chev. El Camino, clean, one owner
1963 Chev. 4-whl. dr. pickup
1959 IH ½ pickup, 6, 4-spd.
1955 Chev. ½ pickup, V8, 4 spd.
1953 Ford ¾ T w/ grain sides and rack
1947 Chev. wrecker truck
1952 Chev. ¾ T 3-speed
1949 Dodge 1½ T, w/ bed and grain sides



AULD
CHEVROLET
HO 1-5414
WAKEFIELD

RUBBER-TIRED PACKER WHEELS AT A LOW PRICE

If you are one of the many who are still farming with 2-row planters and listers with steel packer wheels and have hesitated about going to the expense of complete new outfits, we would like for you to consider the following items that we have been building and had in the field for the past several years, with very good results.
Our rubber-tired packer wheels will adapt to your outfit and sell for \$75 per pair.
They save an extra operation of packing.
We will soon have a supply of our all steel fertilizer units that can be mounted on your machine.
We have a few 3 point mounted blades in 6 and 7 foot sizes

FORGY WELDING

Phone 857-2241
CENTRALIA, KANS.

FOR USED COMBINES COME TO WATERVILLE

1966 C II Gleaner, 16'
1965 C II Gleaner, 16'
1960 A Gleaner, 14'
1959 A Gleaner, 14'
1954 MH 90, 14'
1950 MH Super 26, 12'
1952 John Deere, 14'

OTHER MACHINERY

AC 4-row 400 planter
2 used crust busters, 28' & 32'
2-row AC lister
2-row D-14 cultivator
4-row 500 cultivator
4-row AC dull planter

Waterville Motor Co.



Phone ST 5-2731
WATERVILLE

FOR SALE — IH 151 combine with many extras. Very good. Will trade for tractor, Oliver 1800 or IH 650 propane with power steering, John McCormick, Assaria, Kans. SB11

FOR SALE — Ausherman combine bars, Airport Service, Clay Center, Phone ME 2-2785. x16

USED COMBINES

1966 C-II 18 ft.
1966 C-II 16 ft.
1965 C-II 18 ft.
1965 C-II 16 ft.
1962 C-II 16 ft.
1959 A 14 ft.
1955 A 14 ft.
1954 A 14 ft.
1952 27 MH extra good
1952 26 MH

Fuller Chevrolet Co.



Ph. PE 8-2281
BELOIT, KANS.



FARM MACHINES

Horn Hydraulic loader \$85
John Deere 2 row corn planter, pull type, rubber press, fertilizer, disk openers \$245
Jayhawk hydraulic loader \$45
IH No. 46 lister, 2-row, rubber press, insecticide \$125
Cultivator rear section, fast hitch \$45
IH H & M 250 cultivator \$100
IH H&M 238 cultivator \$50
JD 2 row quick attach. cultivator \$95
IH 2 row C cultivator \$100
JD hay baler wire with motor

IH 1964 No. 403 combine, 14 ft., with cab, extra clean, see this one
IH 1959 No. 101 combine, 10 ft., clean local machine, ready to roll
JD 10 ft. wheel disk \$275
Woods 3 point 60" rotary mower \$225
IH 2-wheel tractor spreader \$175
IH 7 ft. offset wheel disk \$185
IH 4-section peg tooth harrow with evenner \$85
IH No. 15 5-bar side del. rake \$375
IH 4 bar side del. rake \$75
IH 7 ft. tandem disk \$75
Allis 8 ft. tandem disk \$75
JD 2-row pull lister \$50
IH No. 100 FH mower \$385
IH 3x14 FH plow \$125
IH C 7 ft. mounted mower \$75
IH 2-row tractor weeder \$85
IH 4-wheel horse spreader \$25

TRACTORS

IH 1952 Farmall Super C with mower, cultivator \$595
IH 1959 Farmall 460 gas, fully equipped \$2350
Allis B tractor with side mount mower \$195
IH 1959 Farmall 340 gas, wide front, power steering, TA, FH, INPTO \$1495
IH Farmall H tractor with 2-row cultivator, both \$495
IH Farmall H, fully equipped \$550
JD 1945 Model G with lift \$395
Allis WC runs good \$195
Allis WC, extra clean \$275

TRUCKS

I H Model R120 1 ton pickup \$395
IH 1965 C-1100 ¾ ton pickup, V-8, long box — be in soon
Ford F-250 ¾ ton, steel platform, grain & stock sides \$425
Chevrolet ¾ ton with flat bed \$425
Ford 1 ton with van body \$195
IH 1963 Scout, fully top bracket seats \$695

Mohn Implement Co.

Telephone CE 8-5101

Junction City, Kansas

FOR SALE — IHC 10-ft. spring tooth, priced reasonably, No. 200. ST 5-2495, Waterville, Ivan Wienck, Randolph, Kans. SB11

FOR SALE or trade — JD 8' mounted tool bar for A, B, or G with gauge wheels \$50. 2 2-row weeders \$20 each. Universal manure loader \$25. Richardson bale loader \$100. 1950 Ford ¾-ton 4-speed \$200. 1941 Ford 1½-ton, good motor and 14' grain box \$250. 1958 International ½-ton, 4-speed \$300. 1948 ½-ton Chevvy, 4-speed \$150. Kenneth D. Nienstedt, Phone EV 2-2716, area 316, R.F.D. 3, Marion, Kans. 66861. x11

BLAST GRAIN Blower, 5H electric motor on stand. Movable on rubber tires. Extra pipes for elevation. Phone 623-4997, Delphos, Kans. M. A. Childs. x14

17 Used Tractors

4010 D, JD; 6000 D, Ford; 3010 G, JD; 800 D, Case;
560 G, IHC; 400 LP, IHC; 450 IHC; 445 LP, M&M
2 50 G, JDs
3 60 G, JDs
110 Garden, JD
Super M, IHC; 300 U, IHC; 620 LP, JD; 630 LP, JD; 70 G, JD; WD 45, AC; IHC; A JD; B JD

COMBINES

1959 95 14-ft. JD
1962 45 12-ft. JD
1959 45 10-ft. JD
1953 55 14-ft. JD
1955 55 14-ft. JD

SWATHERS

1965 215A JD 14-ft.
1963 Hesston No. 260 swather with cond.
No. 8 JD cutter with mower bar
No. 68 NH baler
2 JD 14T balers
200 Hesston 14-ft.
Swather trailer

MISCELLANEOUS

55x10 1959 trailer house
80-in. Roto-tiller Howard
AC side mower
AC hay conditioner
2 110 chuck wagons
4-row IHC lister w/ fertilizer
810 3-14 JD plow
810 4-16 JD plow

Hett's Imple.



EV 2-2102

MARION, KANS.

SEVERAL ALLIS balers. Some with new belts, press roll and paint. \$325 to \$550. Alf Roeder, Seneca, Kans. x11

Pipe, Steel & Shop Equipment

Like new bolts, 7-8, 3-4, 5-8, several lengths
8-inch used standard pipe, exc. cond. 32, 51, 36, 30 ft. lengths.
40 lengths of ¾ & ½ sucker rod
Like new tube ¾ O.D. Wall 3/16, 6½ lbs. per ft., 4000 feet.
Also 2½ O.D. ¼ wall, 3000 ft.
Good 3" boiler flue, 400 ft.
Good 2" boiler flue, 250 ft.
Also 10" standard pipe, 12", 5", weld, elbow & flange.
Used oil field 2-inch tubing, good, 30 to 33-foot lengths
4-cyl. Wisconsin motor with Rockford power takeoff, Model GRA589 S215360.
25-lb. Little Giant triphammer, real good.
2 coal forges with electric fan, 2E, Buffalo blower.
Truck saddle tanks with 38-inch opening for frame.
750-gal. water tank w/ 2" drain valve.
4 General Electric gas fired boilers, Model 211M. Steam (1440 sq. ft. output, 15 lbs. steam) or hot water (2300 sq. ft. output, 30 lbs. hot water). Input 432,000-output normal, 345,600 BTU.
Hercules motor, model JXB, size 4x4¼, with General Electric direct current generator that will run a 60-inch searchlight.
Cable clamps: ¾ galvanized; 1-inch galv.; 1-inch black; 1½-in. galv.
Bolts: 0.875x4, 0.875x3½, 0.625x6, 0.625x4, many others.
25-lb. sight feed acetylene generator.
35 hp electric upright motor, could be used for irrigation.
1938 International winch truck, highway winch, two sets of poles, 15 ft. & 21 ft. ¾" pipe. 18x6x30-ft. used I-beam and channel iron beams. Also new 4-inch and 5-inch channel. New angle ¾ inch and ¼ inch, several sizes.
Some used truck tires, real good for big farm trailers.
Water pumps for mailbox stands.
Disk sharpener, roller type.
Blacksmith tongs, all sizes and shapes.

25-lb. Little Giant triphammer, real good.

2 coal forges with electric fan, 2E, Buffalo blower.
Truck saddle tanks with 38-inch opening for frame.
750-gal. water tank w/ 2" drain valve.
4 General Electric gas fired boilers, Model 211M. Steam (1440 sq. ft. output, 15 lbs. steam) or hot water (2300 sq. ft. output, 30 lbs. hot water). Input 432,000-output normal, 345,600 BTU.
Hercules motor, model JXB, size 4x4¼, with General Electric direct current generator that will run a 60-inch searchlight.
Cable clamps: ¾ galvanized; 1-inch galv.; 1-inch black; 1½-in. galv.
Bolts: 0.875x4, 0.875x3½, 0.625x6, 0.625x4, many others.
25-lb. sight feed acetylene generator.
35 hp electric upright motor, could be used for irrigation.
1938 International winch truck, highway winch, two sets of poles, 15 ft. & 21 ft. ¾" pipe. 18x6x30-ft. used I-beam and channel iron beams. Also new 4-inch and 5-inch channel. New angle ¾ inch and ¼ inch, several sizes.
Some used truck tires, real good for big farm trailers.
Water pumps for mailbox stands.
Disk sharpener, roller type.
Blacksmith tongs, all sizes and shapes.

25-lb. Little Giant triphammer, real good.

25-lb. Little Giant triphammer, real good.

25-lb. Little Giant triphammer, real good.

25-lb. Little Giant triphammer, real good.

25-lb. Little Giant triphammer, real good.

25-lb. Little Giant triphammer, real good.

25-lb. Little Giant triphammer, real good.

25-lb. Little Giant triphammer, real good.

25-lb. Little Giant triphammer, real good.

25-lb. Little Giant triphammer, real good.

25-lb. Little Giant triphammer, real good.

25-lb. Little Giant triphammer, real good.

25-lb. Little Giant triphammer, real good.

25-lb. Little Giant triphammer, real good.

25-lb. Little Giant triphammer, real good.

25-lb. Little Giant triphammer, real good.

DAUER IMPLEMENT CO.

1954 Super MTA tractor for excellent condition
McCormick No. 412 4-16 semi-mounted plow
1957 McCormick 46T twine baler
1962 McCormick 46T twine baler
1964 McCormick 46W wire baler
1966 McCormick 47W wire baler
1952 Massey Harris Super 27 16' combine
McCormick No. 60 3-16 plow
McCormick No. 100 mower, 2 pt. hitch
John Deere No. 6 cutter with row crop & cutter bar attachments
1949 W6 McCormick tractor
1950 W6 McCormick tractor
1955 R160 International truck with bed & hoist
One nearly new tractor tire 13.6x36 4 ply \$60
McCormick 16x8 MF drill, low rubber & rubber press
IH 6' peg harrow sections



Falun

Phone 1011

GOOD SELECTION OF USED EQUIPMENT

1964 Massey 65 Diesel, multi-power with weights and dual hydraulic
1959 Massey 85 gas, new tires
1963 John Deere 3010 diesel, full equipment inc., wide front axle
1958 John Deere 620, overhauled, good tires and painted
1957 John Deere 620, good tires, three-point, hyd. and painted
1957 John Deere 720 good tires, three-point, hyd. hose and cylinder, painted

MACHINERY

RWA JD 12'6" disk harrow
AW JD 12'6" disk harrow with new disk
14T John Deere baler
46T IHC baler
66 JD 4-16 plow
13-7 Van Brunt fertilizer drill with new disk, ready to go
16-8 IHC fertilizer grain drill
4 section wheel type springtooth harrow
John Deere single row, field cutter
John Deere double row, field cutter
Ford front mounted two row cultivator
JD 8' flex tiller with hydraulic lift
John Deere No. 5 mower
Massey Ferguson three point 3-16 plow, new condition
John Deere F120 3-16 three point plow
John Deere F120, 4-16 three point plow
Case 4-14 Hyd. pull type plow
Oliver 4-section springtooth harrow
Henry bale loader
820 John Deere weeder
Self-Selection Parts Department

W. W. Smith & Sons



ME 2-3148

CLAY CENTER

RECONDITIONED COMBINES
1956, 1958 John Deeres. 1958, 1960 Baldwins. 1958 International 101. Some good cheap combines—1952 Case, 1951 MM, 1952 Co-op, 1949 Massey 26, 123 International, your choice, \$350.
TRACTORS — 1960 930 Case. 1955 GB. John Deere Gs. 60, 70. 1948, 1954 Fords, 1959 35 Massey, all with or without loaders. Excellent LP LA Case. 1950 International M; 4-row International corn sleds. JD rotary hoes, springtooth harrow. Listers, cultivators, discs. Front 2-row cultivator for Massey 50, 60, \$125. Straw choppers for C, A, 151. JD wide front axel. Good 1946 Chevrolet 1½-ton truck, \$395. Nickel Brothers, Buhler. x11

SEE VALLEY Equipment at Lindsborg for used combines. 9 to choose from at \$195 to \$5850. Factory propane equip. for 460 tractor, 1962 F560, diesel, 1962 F560 gas, Valley Equip. Lindsborg. SB12

FOR SALE — JD Model 30 7', very good. Phone Manhattan ME 2-2451 x12

COME TO ALTA VISTA USED EQUIPMENT

1955 WD45 tractor, wide front good
1949 B John Deere
1946 C Farmall
1949 & 1950 WD tractor
1946 C Allis with side mount mowers

HAY EQUIPMENT

80 S Allis side mount mower
82 S Allis side mount mower
80T Allis trail mower
No. 15 IHC rake
No. 5 John Deere mower
1962 New Holland hay conditioner
Two A-C roto balers, both top condition.
45T IHC baler
56W IHC wire baler

OTHER MACHINERY

2-D series front mounted cultivators
Ezee Flow fertilizer spreader
2 loaders for D-14 or 15 tractors
No. 10 Farmhand stacker with attachments
A lot of other used equipment not mentioned

TRUCKS

1966 IHC 1100A pickup, real good
1964 Ford ¾ ton pickup
1957 Chev. pickup
1960 ¾ ton Ford pickup
1953 R110 IHC pickup
We are headquarters for Allis Chalmers parts & machinery; IHC trucks; Hesston Farmhand and Kewanee.

BUCHMAN FARM SUPPLY

A-C Dealer — IHC Trucks
Phone 229-6619
ALTA VISTA

HERINGTON



USED TRACTORS

1966 AC D-15, 170 hrs.
1964 JD 4020 diesel
1963 JD 3010 gas, 750 hrs.
1962 Massey 65 dsl, o'hld.
1960 JD 435 diesel
1960 AC D-14, wide front end, power steering
1958 IHC 450, gas
1958 JD 720s, gas & dsl.
1956 IHC 300 gas
1954 JD 60; IH Super MTA; AC WD 45 o'hld.; 1952 AC WD.
We have a few older model tractors.

BALERS

1959 JD 214W; 1959 JD 14T; 1957 N-H 66; IHC 45T
1965 JD 215A windrower
1961 Case windrower

COMBINES

JD 55 Hi-Lo 14', like new, factory cab, straw chopper
1959 JD 95, o'hauled
1954 John Deere 55, 14'

FIELD MACHINERY

JD BWS 12½' disc, like new
Case 10' whl. disc, real good
IHC 16' springtooth harrow with wheel carrier
IHC 3-16 semi-mt. plow
Ford 5-14 semi-mt. plow
IHC 2 and 4 row front mount cultivators

SEE US FOR NEW Grain-O-Vators; Blair and Gehl feeding machinery; Hesston windrowers; Crust Buster harrows; GB loaders; Ansel cabs; Danuser diggers.

All this machinery is in stock and on display on our lots.

Tri-County Sales

George Munkres
Phone Collect
BL 8-2249 or BL 8-2291
HERINGTON, KANSAS

FOR SALE — 1954 M-H Super 90 combine, 16 ft., new cab, new paint, completely overhauled. 1954 Oliver 33 combine, 14 ft. cab, good condition. Braun Bros., Miltonvale, Kansas. Ph. 427-3061 x11

TO ALTA VISTA
ED EQUIPMENT
D45 tractor, wide front
John Deere
Farmall
1950 WD tractor
Allis with side
AY EQUIPMENT
is side mount mower
is side mount mower
is trail mower
HC rake
John Deere mower
Holland hay
C roto balers, both
C baler
C wire baler
HER MACHINERY
ies front mounted
ow fertilizer spreader
s for D-14 or 15
Farmhand stacker
ments
of other used equip
not mentioned
TRUCKS
IC 1100A pickup
rd 3/4 ton pickup
ev. pickup
10 Ford pickup
10 IHC pickup
re headquarters for
lmer parts & mach
HC trucks; Hesse
and and Kewanee



SED TRACTORS
D-15, 170 hrs.
D 4020 diesel
3010 gas, 750 hrs.
Massey 65 dsl, o'hld.
435 diesel
C D-14, wide front
steering
IC 450, gas
D 720s, gas & dsl.
IC 300 gas
60; IH Super MTA
o'hld.; 1952 AC WD
ave a few older mod

BALERS
D 214W; 1959 JD
N-H 66; IHC 45T
215A windrower
se windrower

COMBINES
H-L 14, like new,
cab, straw chopper
D 95, o'hauled
John Deere 55, 14'

ELD MACHINERY
S 12 1/2' disc, like new
whl. disc, real good
springtooth harrow
wheel carrier
6 semi-mt. plow
14 semi-mt. plow
and 4 row front mow

EE US FOR NEW
D-Vators; Blair and
machinery; Hesse
wers; Crust Buster
GB loaders; Ansel
diggers.
his machinery is in
display on our lots

i-County Sales
George Munkres
Phone Collect
8-2949 or BL 8-2991
RINGTON, KANSAS

SALE — 1954 MH
ine, 16 ft., new cab
completely
over 33 combine, 14
diver 33 combine, 14
good condition. Braun
RR1, Delphos, Kans. x12

Saddle Up For BIG SAVINGS

DURING LYNN'S
BARGAIN
ROUND-UP

LOWEST PRICES
FREE DEMONSTRATIONS

See Our Lucky Horseshoe

SPECIALS

- No. 271 NH baler \$1195
- No. 46 IHC baler \$895
- No. 228 2-row IHC corn head \$495
- No. 303 \$1600
- 1961 IHC B-160 new motor, ex-
cellent tires \$1995
- John Deere No. 55 combine, 12'
duty \$1995
- No. 101 IHC 12' combine \$1995
- No. 151 IHC 14' combine \$3915
- No. 141 IHC 12' combine \$1095
- No. 37 IHC 12' disc \$435
- No. 188 Gehl 2-row cutter, heavy
duty \$1995
- point or 3 point IHC No. 184
row planter with Gandy
applicators \$495
- No. 8 3x16 used Hy-Lift plow
..... \$195
- Allis Chalmers tractor,
excellent \$3995
- 1940 IHC tractor, excellent
..... \$1395
- over M tractor \$995
- 1960 tractor \$2495
- IHC 460 tractor \$2395
- 1960 LP tractor \$3295
- No. 220 John Deere recondition-
ed, electric start \$2795
- 7-foot IHC mower \$175

All Are Completely
Reconditioned or Guaranteed

- NEW APPLIANCES
NEW COLOR RCA TV
(Lists at \$710)
SPECIAL \$545
NEW RCA
16 cu. ft. freezer
(list \$289)
SPECIAL \$189

BARGAIN CORRAL

- Drop side delivery rake, as is
..... \$75
- No. 161 IHC windrower, 12' \$995
- 1953 IHC cultivators, from
..... \$50 to \$150
- 1947 Chevrolet 1 1/4 ton truck
with hoist and bed, LWB \$725

New Machinery

- New IH 706 gas, no weights
..... \$5850
- New IH 706 diesel, no weights
..... \$660
- New No. 16 IHC forage harves-
ter with row crop attachment
and knife grinder, reg. \$2450
SALE \$2195
- New F706 tractors, gas and
diesel at the old price
- New No. 8 3x16 Hy Lift plow
..... \$395
- New F504 demonstrator, 190
hours \$2795
- New new IHC cultivators, F-35
each \$200

FINAL SALE WEEK

Lynn's Truck

& Tractor Co.

EV 2-2210

MARION, KANS.

FOR SALE — Universal Double
Herringbone stalls, good; 6
galding, good. Cattle horse,
easy, anyone can ride.
John Allison, RR1, Delphos,
Kans. x12

FOR SALE — 8N Ford tractor
and equipment, extra good con-
dition. 1941 B John Deere and
No. 35 New Holland rake. Phill's
Repair Shop, RR3, Manhattan,
Kans. x14

FOR SALE — Hough heavy du-
ty tractor, good. IHC W-6. Com-
bine with rubber tires, valves,
tilt bucket, \$100. Could be
used for other tractors.
Vine Maish, Jamestown,
Kans. CH 3-2459. x13

FOR SALE — John Deere No. 5
tractor, good. 1956 A nearly new
tractor, \$475. Extension bale ele-
vator, motor \$45. Lester Gauth,
Manhattan, Kans. EA 5-2719.
x11

FOR SALE — 1957 35 Ferguson
tractor, good: large Wetmore
take-off hammermill, us-
ed very little, sell cheap: 1965
Hess-throw blower, power
drift, good shape. Melvin A1-
11, Delphos, Kans. x12

USED MACHINERY

- 406 JD lister-planter
- 4-row IHC planter
- 2-row 290 JD planter
- 2-row front mtd. IHC planter
- 2-row 3-point JD lister w/ fert.
- 2-row AC lister w/ fert.
- AB 540 JD w/ fert. & rotary
bottoms

TRACTORS

- 560 IHC fully eqptd. & good
shape
- H IHC w/ long axles
- D17 AC, just overhauled
- WD AC, runs good
- C AC reasonable
- DC Case, runs good
- Used JD, 3020 D; 3010 D; 3010
gas; 520; 50; A; B

CULTIVATORS

- 4-row IHC w/ FH ress rig
- 2-row IHC for 460, 560
- 2-row IHC 255
- 2-row IHC 250
- 2-row IHC 238
- 2-row JD 200
- 2-row AC
- 2-row MH
- 2-row Ford, 3-point

Lots of used side rakes. Visit
our store soon.

Todd Tractor Co., Inc.

Junction Hwys. 35 & 63
Melvin Gustin, Sales
Store Phone DE 6-2138
SENECA, KANSAS

FOR SALE — 1948 A John
Deere tractor, in fair condition.
Phone ST 5-2459, Bryan Tate,
Waterville, Kans. x11

1957 AC SP100 12-ft. combine,
good condition \$500. Dennis
Ensz, Hillsboro, Kans. 947-3688.
SB11

FOR SALE — Allis Chalmers
round baler with good belts,
\$375. Dee Morris Motor Co., 611
West Hwy. 24, Topeka. Phone
CE 3-1385. x11

240 HESSTON Swather, new
drapers, extra new sickle, trans-
port trailer. Excellent condition,
\$2250. Jim Dejmaj, Munden,
Kans. Phone 40. x11

WANTED — To trade 16 ft.
wheat header for 18 ft. Lock
guard and new sickle. Good
shape 63C. Keith Brooks, Por-
tis, Kans. Downs Telephone 454-
3968. SB11

FOR SALE — 1964 Demster
4-row cultivator. Used very lit-
tle. Lloyd Hiebert, Hillsboro, Ks.
Phone 947-3220. x11

FOR SALE — Massey Harris
7 ft. self-propelled Climber com-
bine, in running condition, with
good engine. Price \$100. Joe
Brussing, Axtell, Kans. Phone
736-2995. SB11

NEW 4-ROW JD cultivator and
rotary hoe. Never used. Frank
Zibell, Holton, Kans. 66436. SB12

FOR SALE — D7 Cat with DU
unit. Good shape. Good plow,
scoop or roller tractor. Tracks,
rollers, sprockets, idlers 70%.
Painted, new cushions, ready to
go. Phone 364-2800, Holton, Ks.
SB11

FOR SALE: 540 JD lister, fer-
tilizer, rubber press. 200 JD
cultivator. 480 JD Monitor.
Charles Wendland, Randolph,
Kans. Phone WI 4-2386. x11

WANTED TO Buy — a hydrau-
lic pump to fit Farmall F-20 or
M Farmall in good shape. State
price. Ivan Wienck, ST 5-2495.
Randolph, Kans. SB11

FARROWING HOUSES — Cus-
tom built, any size. Ideal tem-
perature and disease control con-
ditions for maximum profit —
minimum labor. Fully insulated,
factory engineered power venti-
lation. Complete turnkey erec-
tion or our erection supervisor,
your labor. Dial (Area 816) WA
1-1145 Wahoo-Built, 2023 East
48th Terrace, Kansas City, Mis-
souri 64130. x11

FOR SALE — John Deere 594
LW side delivery rake, good
rubber. Ed Peterson, Waterville,
Phone ST 5-2446. x11

FOR SALE — 9N Ford tractor
with overdrive, good condition,
good rubber. No. 30 New Hol-
land wire baler with motor,
ready to go. Clyde Dull, Ph.
5-2409, Washington, Kans. sb12

COMBINE CAB for sale, used
one season. Fits Massey 300, 410
or 510. Also 2-bottom M&M
plow, on rubber. Richard Chest-
nut, Clay Center, Kans. Ph. ME
2-5072. x12

FOR SALE — 1950 Internation-
al Cub tractor, good shape
with starter and lights, mower
plow, lister, cultivator, \$550.
Marc Lamoreaux, Waterville,
Kans. Phone ST 5-2382. SB11

FOR SALE — Salvaging 1958
John Deere 95 combine engine
for parts. Armin Scripser, Abi-
lene, Kans. Phone Upland 1509.
SB12

ATTENTION: Tractor owners:
Does your tractor need engine
overhauling? Save money and
time with our machine shop
completely rebuilt short block
assemblies. Expert craftsman-
ship is assured at reasonable
prices. Large stock on hand for
John Deere, International, Case,
Allis-Chalmers, Ford, Massey-
Harris, and others. Write for
prices. Joe Goodman Tractor
Parts Company, Box 748, Lin-
coln, Nebraska. SB14

FOR SALE — IHC Hay condi-
tioner. Excellent condition. \$400.
Gail Hirt, Waterville, Kans. Ph.
ST 5-2318. x11

TRACTORS — 731D Case
(new) below dealer cost; 631
Case diesel; 400 Case gasoline;
411B Case gasoline; Massey 35
diesel; Ford 901 gasoline; Mas-
sey 65 diesel. COMBINES —
1966 410 Massey (2) Super 92's;
Massey 72 10-ft.; Massey 35 8-
ft.; Case 800 14-ft. Ottawa Farm
Impl. Co., Inc., Ottawa, Kans.
One half mi. so., Ottawa Hwy.
59. x11

WANTED TO Buy — good 2-
row International lister, No. 182
or 185, on rubber. Wilson Welt-
er, Ph. 456-7885, Wamego. x11

WANTED — 600 gallon or larg-
er bulk milk tank. For Sale —
200 gal. McHale and 20-gal.
Dairy Kool. Harold Rohling,
White City, Kans. Phone 913-
349-2632. SB11

FOR SALE — 40-ft. Kewanee
hay and grain elevator; Demp-
ster shallow well pump, tank &
pipe. Roy W. Nixon, JE 9-
6254, Manhattan. x14

FOR SALE — 9' bulldozer
blade. Buckeye Model TD18.
David Pacha, Marysville, Kans.,
HI 3-3820. x11

FOR SALE — 7 foot self pro-
pelled Massey Harris combine,
Ph. 349-2937, Art White, White
City, Kansas. x11

MASSEY FERGUSON 82, 14'
combine, good condition, \$2050.
Melvin Roeder, Seneca, Kans.
DE 6-2880. x11

Miscellaneous

PORTABLE CORRALS for sale or
lease. Dicks Ranch Supply,
Olsburg, Kans., phone 468-3376.
SB11

HEDGE CORNER — Line or
drive posts. All sizes, lengths.
Willard Bitts, Pomona, Kans.
Phone 913 566-3403. x15

Pets

FOR SALE — Americas No. 1
stock dog. Border Collie pups
just old enough to go. LeRoy
McCosh, R1, Abilene, Kans.
Phone Buckeye 3512. x11

Female Boarder Collie

trained dog. Arthur Schlehuber,
1/4 mile west Marion Co. Lake,
Telephone EV 2-2059. x11

ARMY SURPLUS OUTSIDE WHITE PAINT

\$2.93
Per Gallon

Kimberly Washable
Vinyl Latex Wall Paint

FAITH'S

Furniture

East US 24 PR 8-3786
MANHATTAN

FOR THE ride of your life, ride
a Big Horn saddle from Key
Milling, Clay Center, Kansas.
SB 17

FOR SALE — Lone Star Boat,
15 1/2 ft., 75 horse Johnson Mo-
tor includes skiing equipment.
Keith McIntyre, Jewel, Kans.,
Phone HA 8-3638. x11

FOR SALE — 14' aluminum
Lone Star boat & tilt trailer, 35
HP Mercury motor, good condi-
tion. Roger Colby, Concordia,
CH 3-2267. x13

RAILROAD TIES for sale at
tracksite. You load, we load or
we will deliver. Ph. AT 5-3711
for Paul Sauer, Fairways Mo-
tel, Larned, or 855-3943 for
Charles Burns in Cimarron. x14

Stud Service

REGISTERED AMERICAN
saddle stallion, black, standing.
Up grade the riding quality of
your colts. His qualities are
style, stamina and speed, \$25.
Call 6-6667, Manhattan, even-
ings. x11

STUD SERVICE — Ben Shasul
A 42 266, registered grey Arab-
ian. Rosalie and Earl Clymer,
RR2, Council Grove, Phone 316-
767-6291. x21

STANDING AT STUD: 2 pure-
bred Arabian stallions. one
gray, one sorrel, \$50 to grade
mares, \$100 purebred. Ph. Wa-
mego 456-7690. x11

QUARTER-BRED Palomino
stallion at service, gentle well-
mannered. Jim Cravens, PR 6-
7481, Manhattan. after 6. x12

AQHA-FLITSO Two Bars.
Chestnut, white markings. Flit
Filoso, Delores Lewis, goes back
to Three Bars and Yellow Jack-
et. Phone Paxico 636-2201. Cleo-
dene Tabler, Belvue, Kans. x11

Pets

FOR SALE — Americas No. 1
stock dog. Border Collie pups
just old enough to go. LeRoy
McCosh, R1, Abilene, Kans.
Phone Buckeye 3512. x11

FOR SALE — Americas No. 1
stock dog. Border Collie pups
just old enough to go. LeRoy
McCosh, R1, Abilene, Kans.
Phone Buckeye 3512. x11

FOR SALE — Americas No. 1
stock dog. Border Collie pups
just old enough to go. LeRoy
McCosh, R1, Abilene, Kans.
Phone Buckeye 3512. x11

Pets

FOR SALE — Americas No. 1
stock dog. Border Collie pups
just old enough to go. LeRoy
McCosh, R1, Abilene, Kans.
Phone Buckeye 3512. x11

Female Boarder Collie

trained dog. Arthur Schlehuber,
1/4 mile west Marion Co. Lake,
Telephone EV 2-2059. x11

May 16, 1967

Grass & Grain

19

Help Wanted

SALESMEN WANTED for new
Gold Standard animal nutrition
products. Excellent income op-
portunity for full or part time.
Call Jud Weaver, phone 18 on 2,
Admire, Kansas. SB18

Mobile Homes

FOR SALE — Great Lakes 35x
8 trailer house; Chevy b's con-
verted into bunk house; one
practically new Sund & two
MH pickup attachments; Hamp
boars. All priced to sell im-
mediately. D. O. Parker, Water-
ville, Kans. SB11

TRAILER HOUSE 8x35, good
condition. A. L. Harris, Clay
Center, Kans. x11

FOR SALE — 1962 Kit Olympia
mobile home, 10x50. 2 bedroom,
front kitchen, good shape. Ar-
lyn Peterson, Waterville, Phone
ST 5-2446 or ST 5-2418. x13

AUCTION

We will sell by auctioneer our
home & lots located at 606
Northwest 7th St. in Abilene,
Kans.

Sat., May 27

Starts 1:00 p.m.

House consists of 3 bed-
rooms, living room, kitchen, util-
ity room & bath.

Attached garage and tool shed.
Lot approx. 60x150, all fenced.

One of the cheaper homes in
Abilene.

Terms: 25% day of sale, bal-
ance when merchantable title
is approved or within 30 days.

For inspection call or see Col.
Carl Schnell, real estate broker,
Phone CO 3-1883 or Wm. Burt,
salesman, Abilene, Kans.

Mr. & Mrs.

E. D. WOOD

Owners

Col. Carl Schnell, real estate
broker & auctioneer.

Citizens Bank, Abilene, Es-
crow, Agent.

AUCTION

Leaving state, will sell at
public auction located at east
edge of Louisville on Frank Mc-
Cormic Farm.

SAT. MAY 20

Starts 1:00 p.m.

LIVESTOCK

Jersey cow, 7 yr. old milking,
tested

HOUSEHOLD GOODS

Oak dining table; 21-inch TV;
17-inch TV; 5 bed springs; 3/4
bed; sofa; overstuffed chair;
2 gas stoves; 2 gas refriger-
ators; 1 electric refrigerator;
dinetette table and 4 chrome
chairs; buffet; electric dryer;
12 odd chairs; 2 rocking
chairs; 6 chest drawers; gas
rotary lawn mower; Coronado
automatic washer, 18-months
old; clothing; fruit jars; misc.
items.

Small articles too numerous
to mention.

TERMS: Cash

Richard Jarvis,

Auct: Applegate, Welter.
Clerk: Don Eisenbeis.

You Too Can Get Results

With A

Grass & Grain

Classified Ad

See Form On Page 5, First Section

May 16, 1967

20

Grass & Grain

Profits Up For Harvest Brand

PITTSBURG, Kans. — Record sales and profits during 1966 have been reported by Harvest Brand, Inc., a manufacturer of minerals and feed supplements located here.

Net earnings were \$171,000

as compared with \$135,000 in 1965. Sales for 1966 totaled \$5,007,000 as against \$3,427,991 for the previous year.

As part of the operations at Pratt, Kans., the company processes and packages manure for use by home owners in fertilizing house plants. Manure from feedlots is spread out in rows to dry and to be treated with chemicals to deodorize it. The manufacturer tried changing the term manure to compost in the labeling. Sales dropped until the term manure was restored to the package.

FOR SALE: USED TRUCKS

1966 Ford F800, 361 V-8, 5-speed trans., 2-speed axle, tag axle, 900-20 10 ply tires, 12YD dump bed, low mileage, like new

1965 Ford F600, 330 V-8, 5-speed trans., 2-speed axle, tag axle, 900-20 10-ply tires, 10 yd. dump bed, real good

VERN BERGMAN FORD SALES

US Highway 36

Telephone DE 6-2100

SENECA, KANSAS

-SPECIALS-

Overstocked — New — Shopworn

New John Deere, No. 150 Bolster Wagon Hoist, fits most all trailers, new \$142.50 NOW **97.50**

New John Deere Model L Manure Spreader, 75 bu. with used truck tires, Save NOW **\$469**

New John Deere Model R Manure Spreader, 95 bu. with used truck tires, new \$720 NOW **\$579**

Field Fence, 32", 20-rod roll **19.95**

USED

Jeep 4-wheel drive pickup, 1961 model, exceptionally clean, new tires, a real buy **\$1095**

IHC 1½ ton truck, 12 ft. bed, 2-speed axle, good tires, underbody hoist, all **\$995**

Ford, 1964 5000 diesel, Super Major, very clean, one owner **\$3195**

John Deere 1951 A, powr-trol, good **\$695**

IHC no. 15 rake **\$250**

N-Holland PTO model 68 baler, twine, very very clean **\$850**

John Deere 214WS baler, wire, PTO, very good, field ready **\$1095**

Allis Roto Baler, 1958 model **\$595**

IHC 12-ft. springtooth harrow, with smoothing attachments **\$175**

John Deere no. 6 2-row loose ground planter, with fertilizer attachment, 1-yr. old **\$350**

IHC no. 37 11' wheel disc **\$295**

IHC no. 530 3-14 plow, very good **\$395**

John Deere 2-row quick tach, cultivators **\$95up**

COMBINES

1958 John Deere 45, 10-ft. bar, one owner, always shedded, extra clean **\$2350**

1956 John Deere 45, 10-ft. bar **\$1695**

1956 IHC 141, 14-ft. bar, one owner, always shedded, very good condition **\$1750**

Call Us Collect CE 8-4103

BOWMAN'S

JUNCTION CITY

Your

Junction City - Manhattan Area
John Deere Dealer

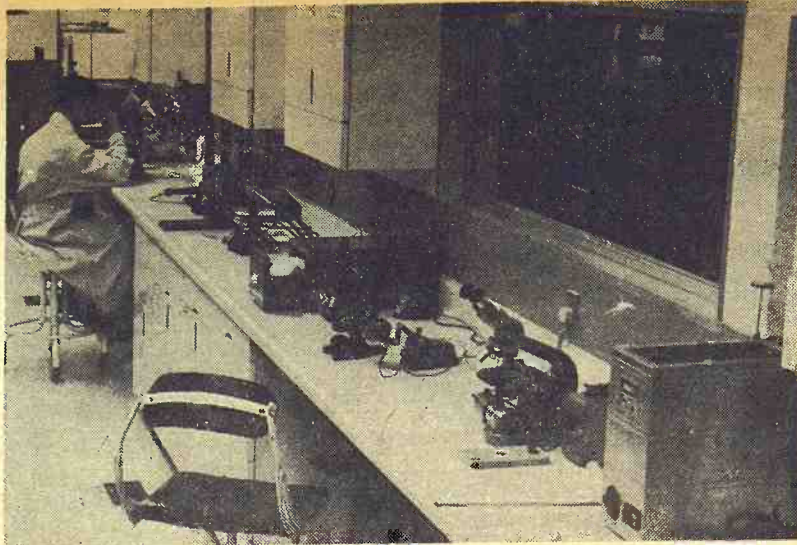

New Beef Semen Plant

A \$125,000 frozen beef semen plant has been opened on the Coddling Cattle Research Ranch south of Foraker, Okla. Charles Coddling Jr. said the plant will make possible breeding more than 10,000 cows annually to a single bull thru scientific breeding with frozen semen.

'Ouch,' Say Mitchell, Osborne, County Farmers Over Land Valuations

BELOIT — Farm land in Mitchell and Osborne County has been appraised at inflationary values, two Osborne County farmers told a group of Mitchell County farmers at Beloit.

Richard Sigle and Melvin Wilcoxson said Mitchell and Osborne counties were unfortunate because a man from Ohio evaluated the land.

They contended that the Ohio resident was unfamiliar with the current inflated price of land in Osborne and Mitchell county.

"Land was appraised at ab-

normal and inflationary prices and not on justifiable value.

"Land lost in the Webster and Glen Elder lakes created a false market by people being forced to buy land and relocate elsewhere," they declared.

Russell and Rooks counties had local appraisors who knew the value of the land, its productivity, classification, earning capacity and other factors," Sigle added.

Sigle and Wilcoxson have organized a group of property owners and farmers to protest taxes in Osborne County.

The Mitchell County Taxpayers league is now circulating petitions to keep the revaluation figures off the tax rolls of Mitchell County for one year or until counties are equalized properly.

AUCTION

Antiques & Collector's Items

3 BIG DAYS

IN CLIFTON, KANSAS

Due to death of my father I will sell at Public Auction at his Antique Shop, located on Main Street in Clifton, Kansas.

Wedn., May 24

Thurs., May 25

& Fri., May 26

Will Sell From 9:30 to 4:30
Each Day

ANTIQUES AND COLLECTOR'S ITEMS

Organ; rockers; dressers; wicker furniture; beds; chairs; a lot of cast iron items; bracket lamps; a lot of kero lamps; hall trees, pictures; frames.

Cider press; wood & coal heaters; baby buggy; stone jars; jugs; a lot of dishes; sweepers; radios; clothes racks; foot warmers; lard press; clocks.

Churns; butter molds; well pulleys; flower pots; dated fruit jars; food grinders; sod breaking plows; harness; hames; single trees; double trees; neck yoke.

Lard presses; lanterns; mops; brooms; tables; old banjo; grindstone; saddle; coffee grinders; paper rack; cherry pitters; apple peelers; horse.

Old recorders; straight edge razors; a lot of dishes; pots; pans & 3033 small antique items too numerous to mention.

MISC. ITEMS

Small gas heaters; steel utility cabinets; hamper; refrigerators; electric motors; sewing machine; drop cords; 4 wheel trailer; hammers; saws; forks; shovels; bolts; nuts; plumbing items; brass fittings; log chains; block & tackle & many many small items not listed.

(Nothing sold prior to sale)

Clair Schumaker

Owner

Clerk, John Meredith, Clay Center. Auctions. Foster Kretz & Elmo Steffen, Clay Center, Morganville 6-4422.

REMINDER

AUCTION

Due to health we are quitting farming and will sell at public auction on the farm located north of Abilene, Kans., on Highway No. 15

SAT., MAY 20
Starts: 12:00 Noon

CATTLE

2 Angus cows, 3 yrs., small calves at side
4 Angus cows, 4 yrs., heavy springers
Angus heifer, 2 yrs., heavy springer
2 Angus heifers, yearlings
Guernsey cow, 4 yrs., brown fresh 5 weeks, a good milker (tested)
Guernsey bull calf, 5 weeks old
NOTE: Nice set of Angus cattle, Bangs vacc. & are tested.

Ponies & Eqpt.

2 Welsh ponies 7 and 8 yrs. well matched and broke work or ride
2 black ponies 4 yrs., broke ride and work, half Shetland
2 POA mare ponies, with small colts at side
Sorrel saddle mare, 4 yrs. green broke and gentle, 10 lbs.
Rubber tire pony parade wagon, good one
Factory built pony-cart on rubber
Antique pony cart on bicycle wheels
Set new pony show harness and collars, nice
Set new pony pulling harness and collars (heavy)
Set new large pony size single harness
Odd sets of older single and double pony harness
Set leather fly nets and ends

Farm Machinery AND MISCELLANEOUS

For full listings see Grass Grain May 9.

J. Cleve Stoffer
Auct. Foster Kretz

EARLY SUMMER SALE OF CASE TRACTORS

Longhofer Supply Co. - Marion, Kans.

930 Comfort King, Case, diesel

931 Comfort King, Case, LPG's

1030 Comfort Kings, Case, the 100 + h.p. tractor, in the field.

830 Comfort King Case tractors in gas, diesel & LPG's

730 Case Comfort King, rowcrops, diesel, gas & LPG tractors

We must sell 15 tractors in the next 15 days: There are many models of used tractors. We are out of stock on; we need, to trade for more, preferably late models.

We can sell you outright, at a lower price than for over a year.

We are attempting to hold prices down in spite of price increases.

We have in stock 25 new tractors to choose from; these are all current models, not old stock.

WE WILL DO OUR BEST TO TRADE WITH YOU.

NO REASONABLE OFFER WILL BE TURNED DOWN

For a period of the next two weeks we will give free delivery on any new or used tractor.

FINANCING CAN BE ARRANGED

Don't be afraid of warranty. We will give you efficient service on pickup & return

Call us at once; we will drive to see you: You don't have to drive to see us.

Remember this is a 15 Day Sale.

LONGHOFFER SUPPLY

ON HIGHWAYS 77 AND 56
STORE PHONE EV 2-2620

NIGHTS CALL:

Ray Longhofer EV 2-2527

Rusty Longhofer EV 2-3272

MARION, KANSAS

REMINDER
AUCTION
e to health we are
ng and will sell at
on the farm located
of Abilene, Kans.
way No. 15
SAT., MAY 20
Starts: 12:00 Noon
CATTLE
ngus cows, 3 yrs.,
lives at side
ngus cows, 4 yrs.,
rangers
us heifer, 2 yrs.,
ranger
ngus heifers, yearlings
rney cow, 4 yrs.,
esh 5 weeks, a good
w (tested)
rney bull calf, 5 weeks
TE: Nice set of
TE: Bangs vacc. &
ed.
Ponies & Equip.
Felsch ponies 7 and 8
ell matched and broken
ork or ride
ack ponies 4 yrs.,
le and work, half
OA mare ponies, with
hall colts at side
el saddle mare, 4 yrs.
reen broke and gentle
s,
ber tire pony parade
t, good one
ory built pony cart
bber
que pony cart on
heels
new pony show harness
d collars, nice
new pony pulling harness
d collars (heavy)
new large pony size
harness
sets of older single
uble pony harness
leather fly nets and
d ends
Farm Machinery
ND MISCELLANEOUS
full listings see
May 9.
J. Cleve Stoffler
Auct. Foster Kretz
ER SALE
CTORS
Marion, Kans.
el
100 + h.p. tractor
ors in gas, diesel
ps, diesel, gas & 120
next 15 days:
ed tractors. We
ade for more, prefer
a lower price than
ices down in spite
tors to choose from
ot old stock.
RADE WITH YOU
BE TURNED DOWN
weeks we will give
sed tractor.
ARRANGED
We will give you
up & return
o see you: You don
ee us.
Day Sale.
UPPLY
AND 56
2-2620
L: Longhofer EV 3-30
NSAS

Fort Riley To Fill Again

Look for Fort Riley to fill back up with soldiers this summer. The Army, which announces things on its own time, didn't confirm the story, but the Army Times — a weekly newspaper without official status but usually in the know about military matters — said last week that the 24th Infantry Division, now in Germany, will relocate at Fort Riley.

The newspaper said the plan would be to position two brigades of the 24th in the U.S. — presumably at Fort Riley — "where they can be easily air-lifted back to Europe."

Under the plan, one brigade will remain in Europe at all times and once a year the three brigades will be in Germany for exercises involving the entire division. The rotation plan also provides that the three brigades would succeed each other on temporary duty in Germany. The movement to Fort Riley would involve about 17,000 soldiers.

Fort Riley has its facilities ready, but has been without a full complement since the 9th Infantry Division went to Vietnam in late 1966.

Mexican Seed Boon To Grain Problem In India

India may be working its way out of grain shortage with high-yielding wheat seed imported from Mexico, a cheaper way of digging irrigation wells, and breaking an old prejudice against killing rats.

The Mexican seed, dwarf varieties like Sonora 64 and Lerma Rojo, has been crossbred effectively with native Indian plants, and Indian farm experts are now saying that yields of 5 tons a hectare (over 60 bushels an acre) are within reach.

Even in good years India has had to import a third of its grain requirements. In its best year — 1964-65 — India averaged about 12 bushels per acre.

The country has about 33 million acres in wheat, about 10 million irrigated.

The Mexican breeds require much water, but recent development of a shallow cavity tube well which can be sunk for around \$130 should increase irrigation. The Indo-Gangetic Plains has shallow subsoil water, often less than 15 feet under surface.

Nick In Farm Price Index

Prices received by Kansas farmers at mid-April were lower for crop, livestock and livestock products than last month and generally below a year ago, according to the Kansas Crop and Livestock Reporting Service. The mid-April all-farm products index stood at 232 percent of the 1910-14 base period average, 8 points less than last month and a year ago.

The all-crop index was down 11 points from last month though 15 points more than April last year.

Price increases from a month ago were noted for sorghum grain, cows, steers and heifers, calves and lambs. Prices for other crops were lower than last month, while livestock product items were steady to lower.

Meat Prices

The meat animal price index, at 339 percent, was down 3 points from last month and was 43 points below April a year ago.

PRICES RECEIVED BY FARMERS	Apr. 15 1967	Mar. 15 1967	Apr. 15 1966
Wheat, bu	1.52	1.63	1.40
Corn, bu	1.26	1.30	1.24
Oats, bu	.79	.80	.75
Barley, bu	1.01	1.04	.96
Rye, bu	.96	.98	.94
Sorghum Grain, cwt	1.93	1.91	1.76
Soybeans, bu	2.66	2.68	2.69
Alfalfa Hay, ton	27.50	27.50	19.00
Prairie Hay, ton	20.00	20.50	16.00
Alfalfa Seed, cwt	26.00	25.50	23.00
Red Clover Seed, cwt	23.00	23.50	22.00
Sweetclover Seed, cwt	6.20	5.90	6.50
Hogs, cwt	17.00	17.80	22.10
All Beef Cattle, cwt	21.60	21.70	23.60
Cows, cwt	16.60	16.50	18.00
Steers & Heifers, cwt	23.00	22.80	25.20
Calves, cwt	26.00	25.00	26.30
Sheep, cwt	6.10	6.10	7.10
Lambs, cwt	22.00	21.30	25.30
Wool, lb	.35	.36	.46
Milk Cows, each	240.00	240.00	225.00
Milk (Wholesale), cwt	4.70	4.85	4.35
Butterfat, lb	58.0	58.0	56.0
Chickens, live, lb	6.8	6.9	8.4
Eggs, dozen	22.5	24.4	30.5
Turkeys, live, lb	19.0	20.0	22.0

PRICES PAID BY FARMERS FOR FEEDS	Apr. 15 1967	Mar. 15 1967	Apr. 15 1966
Cottonseed Meal (41%) cwt	5.20	5.20	4.40
Soybean Meal (44%) cwt	5.00	5.10	4.60
Bran, cwt	3.20	3.20	2.80
16% Dairy Feed, cwt	3.80	3.80	3.45
Dairy Ration **, cwt	2.75	2.75	2.56
Poultry Ration **, cwt	3.22	3.22	3.03

FEEDING RATIOS	Apr. 15 1967	Mar. 15 1967	Apr. 15 1966
Hog-Corn	13.5	13.7	17.8
Butterfat-Feed	21.1	21.1	21.9
Milk-Feed	1.71	1.76	1.70
Egg-Feed	7.0	7.6	10.1

* Preliminary
** Based on average prices for commercial feeds and value of grains in a composite ration.

INDEX NUMBERS - PRICES RECEIVED BY FARMERS (1910-14 = 100%)	Apr. 15 1967	Mar. 15 1967	Apr. 15 1966
All Farm Products	232	240	240
All crops	182	193	167
Food Grains	178	191	164
Feed Grains	203	206	193
Hay	270	272	195
Livestock & Products	290	294	323
Meat Animals	339	342	382
Dairy Products	287	292	269
Poultry & Eggs	116	124	154
Parity Index *	-	-	-
Parity Ratio **	-	-	-

* Prices Paid, interest, taxes and wage rates.
** Prices Received index as percent of parity index.

Beef cattle prices, at \$21.60 per cwt., were down 10 cents from last month and \$2.00 below April last year.

Calf prices averaged \$26.00 per cwt., up \$1.00 from a month ago but 30 cents less than April 1966.

Hog prices, at \$17.00 per cwt., were down 80 cents from last month and \$5.10 less than April a year ago.

Lamb prices averaged \$22.00, 70 cents more than mid-March but \$3.30 below April last year.

Crop Prices

The all-crop price index, at 182 percent compares with 193 percent in March and 167 percent on the same date last year.

The price of wheat, at \$1.52 per bushel, was down 11 cents from last month but 12 cents more than April a year ago.

The oats price, at 79 cents per bushel, was down 1 cent from a month earlier while barley, at \$1.01 per bushel, was 3 cents below last month.

Sorghum grain, at \$1.93 per cwt., was up 2 cents from March and 17 cents above April of last year.

Soybeans, at \$2.66 per bushel, were down 2 cents from the previous month and 3 cents below the same date in 1966.

Alfalfa hay, at \$27.50 per ton, was unchanged from March but \$8.50 higher than a year ago.

Prairie hay, at \$20.00 per ton, was 50 cents lower than last month but \$4.00 more than April last year.

Dairy & Poultry

The dairy products price index, at 287 percent in April this year, was down 5 points from March through 18 points above the same month last year.

The preliminary April wholesale milk price, at \$4.70 per

cwt., was down 15 cents from last month but 35 cents above April 1966.

The poultry and egg price index, at 116 percent, was down 8 points from a month ago and 38 points less than April last year.

Chicken prices averaged 6.8 cents per pound, down .1 cent from a month ago and 1.6 cents less than April 1966. Egg prices, at 22.5 cents per dozen, were down 1.9 cents from March and 8 cents less than in April a year ago.

Prices Paid

Prices paid by Kansas farmers for feed were steady to lower than the previous month but well above the level of a year ago.

Champ's Bucky was ridden by Linda Wells to win cutting contest at the 4-H rodeo, Alma, Kans.



CHAMP'S BUCKY
Sire: Poco Champ

P-83,839
Dam: Que Dee

Champ's Bucky is standing for service to outside mares at the ranch 8 miles east Manhattan, on Highway 24; then 1/4 mile south. Good cutting horse, disposition and is passing it onto his colts.

Stop by and see his colts, evenings and weekends.

Merle and Marlene Flinn

Phone A/C 913-494-2685 — St. George, Kans.

Juniper Hill Angus Farm

Complete Dispersion

SATURDAY, MAY 27

12:30 p.m. Daylight Saving Time at

LAWRENCE, KANSAS

Juniper Hill Farm, located 2 miles north, 1/2 mile east of Lawrence Municipal Airport

18 Bulls

Selling 70 Lots

52 Females

1 Herd Bull 17 Yearling Bulls

38 Cows with 25 Calves

14 Yearling Heifers

The Bulls That Sell

(1) Bandolier of Dalebanks 172 - - This is one of the very top bulls ever produced in the Dalebanks herd at Eureka, Kansas. This herd is now nearly 50 years old. This young sire was the champion at the 1965 Kansas Futurity, and his first calves look really great. His Get and Service should be of great value to any progressive breeder.

(2) 17 Yearling Bulls - - Many of these bulls are ready for service and are real herd sire prospects. Included are 4 sons of Imported Banner of Belladrum, a great sire of champions used so successfully in the Ankony herd and in the U T Herd, 1 son of Ermitre of Haymount, the International Grand Champion. Also selling are 3 sons of Essar Marshall L 90, the Fielding Norton bull whose sons have been in great demand in Kansas because of their extra size.

(3) There are 7 sons of Welcos Bardoliermere M 156. They are from a great group of foundation cows purchased in the Kerr Estate Dispersion. The sire of these bulls is owned by Kerr Foundation, Oklahoma State University, and Thompson Angus Ranch of Vienna, Missouri.

The Females Selling

14 Open Heifers - - This is a really outstanding group of open heifers. They are daughters of these famous sires: 3 by Imp. Banner of Belladrum, 5 by Essar Marshall L 90, 2 daughters of Hyland Marshall, 1 by Welcos Bardoliermere M 40, 1 by Ermitre of Haymount, the International Grand Champion

38 Cows with 25 Calves at Side - - These are the foundation females for this select herd and were purchased from U T Farms at Oklahoma City, Kerr Estate Dispersion, Poteau, Oklahoma and Phillip Mahoney of Lincoln, Nebraska. The top lines of breeding are represented and daughters of these bulls are included:

2 by Prince of Red Gate 69	1 by Kermac Marshall 101	11 by Hyland Marshall
3 by L L Bardoliermere	1 by Ledgsmere 41	1 by Prince Peter of Dalmeny
1 by Dor Mac Marshall 2	1 by Bandolier Lad	1 by Bell Boy of Kermac

And, the other 16 cows represent very well known breeding.

This sale is to dissolve the present partnership, and could certainly be your chance to select foundation females that will be very important to the development of your herd - - You are sure to find some real bargains here.

Sale Headquarters: Holiday Inn, Lawrence, Kansas

Auctioneer: Ray Sims

Sale Manager: PHIL LJUNGDAHL, Box 1209, Dodge City, Kansas 67801

Telephone: 316 HU 2-2735

Juniper hill farm

RT. 3 - BOX 209 - LAWRENCE, KANSAS 66044

AREA CODE 913 - VI 2-2347

Stewart Newlin and Gordon S. Kay

PUBLIC AUCTION

I will sell my home and household goods at public auction at the home located 733 Grant St. in Clay Center, Kans.

Friday, May 19th, 1967

Beginning at 1:00 o'clock

Household Goods

See Grass & Grain May 9, For Listings.

Real Estate To Sell At 2:30

Legal description—Lot 18 & W 1/2 of Lot 19, in Block 45 in Clay Center, Clay County, Kansas.

Has 4 rooms and bath, 1 story frame modern house, floor furnace, city gas, lights and water, oak floors, good roof, 2 porches, alot nice builtins, well located, close to downtown, well kept, alot nice shade, single garage, kitchen range to go with house. Your inspection invited prior to sale day with appointment with Mr. Art Conrad or auctioneer.

Mrs. Maggie Affleck, owner

Clerk: Peoples National Bank of Clay Center, Ks.

Auctioneer: Foster Kretz, Clay Center, Phone WA 6-4422, Morganville.

G&G Calendar

- May 19 — Household goods and house in Clay Center, Mrs. Maggie Affleck. Auct. Foster Kretz.
- May 20 — Farm sale at Louisville. Richard Jarvis. Lawrence Welter, auct.
- May 20 — Shop eqpt., real estate and household furnishings in Chapman, Clarence Evans. Aucts. C. W. Crites and Ron Montgomery.
- May 20 — Household sale, Salina, Mrs. Minnie Pfeifer. Aucts Frank Harz & Bob Perry.
- May 20 — Complete liquidation of Kansas City Concrete & Quarries Co., Kansas City, Mo., Aucts Hagel Auction Co., Inc.
- May 20 — Real estate & personal property in Greenleaf, Leona Killman Lueker. Auct Don Roche.
- May 20 — Furniture & antiques in Galva, Ruth Hill. Auct. Ted Krehbiel.
- May 24 — Registered Holstein sale north of Beattie, Kans., Don Bernasek. Sale mgr. E. A. Dawdy.
- May 24, 25, 26 — Antiques, household and misc. items in Clifton, Kans., Carl Schumaker est. Auct Foster Kretz.
- May 26 — Mrs. Muriel Van Horne, Salina. House trailer and furniture. Aucts. Frank Harz & Bob Perry.
- May 26 — Special horse sale in Concordia, Tom Walker.
- May 27 — House and lots in Abilene, Mr. & Mrs. E. D. Wood. Auct. & real est. broker Carl Schnell.
- May 27 — Complete dispersion sale northeast of Lawrence, Ks., Juniper Hill Farm, Stewart Newlin and Gordon S. Kay. Phil Ljungdahl, sale mgr. Ray Sims, auctioneer.
- May 29 — Household goods in Clay Center, Mrs. Warren Young. Auct. Foster Kretz.
- May 31 — Real estate and household goods in Clay Center, Alfred Gordine. Auct. Foster Kretz.
- June 3 — House, lots and furnishings in Hope, Kans., Evelyn Graves. Aucts. Carl Schnell, Lee Remy & Wm. Schnell
- June 3 — Furniture & antiques, Salina. Uphoff & Nethaway. Aucts. Frank Harz & Bob Perry.
- June 3 — Household goods northwest of Abilene, Jack Burdick. Auct. Foster Kretz.
- June 3 — Contractors eqpt. & household sale in Manhattan, Joe Pakan. Lawrence Welter, auct.
- June 6 — Quitting business auction in Waterville, Kans., Barleen Chevrolet Co. sale mgr. & auct. Jim Kirkemind.
- June 10 — Complete dispersal sale of registered Quarter horses, Elmer & Evelyn Zecker, Alma, Kans.
- Jun 17 — Household & antiques at Manhattan. Mrs. Ella

Ronald Rice Motors, Inc.

CHEVROLET OLDSMOBILE CADILLAC
North Kansas' Largest Volume Dealer
NW 2nd Phone CO 3-4000 ABILENE, KANS.

22 DAYS TO GO

For a New Oldsmobile at Ronald Rice's Great May-June Oldsmobile Volume Sale.

WE HAVE IN STOCK NOW 15 NEW OLDSMOBILES

and many more on the way.
SOLD AND DELIVERED THE FIRST 2 WEEKS

IN MAY... ELEVEN NEW OLDS YOU GET TOP TRADE CARS ON NEW OLDSMOBILES

Here are just a few for your attention:

- 1963 CHEVY II 2-dr. \$1095
Radio, heater, automatic transmission. Low mileage.
- 1959 CHEVROLET IMPALA 4-dr. Hardtop \$1095
Radio, heater, automatic transmission, power steering, power brakes, air conditioner.
- 1966 CHEVELLE SS 2-dr. Hardtop, 396 \$2195
Fully loaded. Radio, heater, 4-speed, power steering, air conditioner.
- 1966 CADILLAC Sedan DeVille \$4995
Fully loaded, full power and air conditioning, 18,000 miles.
- 1965 MERCURY Colony, 9-passenger 4-dr. \$2895
Station wagon. Loaded with everything.
- 1964 CHEVROLET IMPALA 2-dr. V-8, Hardtop \$1695
Radio, heater, automatic transmission.
- 1963 CORVAIR MONZA Club Coupe \$895
Radio, heater, automatic transmission.

43 NEW CHEVROLETS IN STOCK, READY FOR DELIVERY

- 2 CORVAIRS
4 CHEVY IIs
Station Wagons, 4 drs. 2 drs. hardtops.
Stick Shifts, Automatics.
- 4 CAMAROS
Convertibles, Sport Coupes, 6 Cyl. V-8s.
Stick Shifts, Automatics.
- 10 CHEVELLES
300s, 300 Deluxe, Malibus, 4 drs. 4 dr. hardtops. Sport
Coupes, Convertibles, SS 396. Stick Shifts,
Automatic, With or Without Air.
- 7 BISCAYNES
2 drs., 4drs., Station Wagons, Stick Shift, Automatics.
6 Cyl. V-8s, With or Without Air.
- 4 BEL AIRS
4 dr. Sedans—V-8s, Automatic, With or Without Air.
- 20 IMPALAS
6 Cyl. V-8s. Stick Shift, Automatics, Sport Coupes, 4 Dr.
Sedans, 4 Dr. Sport Sedans, Convertibles. With or
Without Air.
- 2 CAPRICES
2 Dr. Hardtop, 4 Dr. Hardtop, Both Fully Loaded,
Including Air.

May 16, 1967

Smith Estate. Lawrence Welter, auct.

Oct. 28 — Kansas Milking Shorthorn Society state sale in Hutchinson, Freg Rogers, sale mgr. Dick Sears, auct.

Nov. 3 — 5th annual Hammarlund-Shamrock Angus sale. St. Marys, Kansas.

Nov. 4 — All breed calf sale in Manhattan, Olson and Fagerberg., joint sale.

Nov. 15, 1967 — Registered Hereford sale, Smolan, Johnson Hereford Farms; Elmer L. Johnson & Sons.

Nov. 18 — Kocher Herefords production sale in Onaga, Herman Kocher & Sons.

Nov. 18 — State ewe sale in Hutchinson, Kans. Purebred Sheep Breeders Assn., V. E. McAdams, sec.

Nov. 22 — Hereford production sale in Marysville, Peterson's Herefords. Elmer Peterson & Son.

Nov. 25 — Fall sale of Arbuthnot Herefords, Haddam, Ks. Bob Arbuthnot.

Jan. 20, 1968 — Rebenstorf Herefords Production sale, Elmer Rebenstorf, Sylvan Grove, Kans.

AUCTION

Sat., May 20

Starts 10:00 a.m.

Lunch Served

CHAPMAN, KS.

Large lot just south of Co-op Elevator; watch for sale signs. Attention farmers, contractors, builders, a clean out sale for Clarence Evans.

Several hundreds board feet of new & used dimensional lumber; 17 sheets 3/4" finished plywood, new; 7 rolls 15# felt; 125 8x8x16 concrete blocks; 100 ft. 1 1/2" well pipe, plastic; 2 150 ft. rolls of 10 gauge reinforcing wire; several 100 ft. of rope, assorted sizes.

Several 100 ft. pressure hose 3/4 to 1 1/2"; 10' tilt & arbor table saw with exts. & attachments; Miller Falls miter saw with table; 8 ft. work bench; 20 ft. ext. ladder; pipe vise; shop anvil with block; 2 sets saw horses.

1/2" Black & Decker drill with reverse; several hyd. jacks 8 to 12 ton; a lot of misc. hand tools; several shop brooms; drop cords assorted lengths.

12 55-gal. barrels; several 32 gal. trash cans; 20 new 5 gal. cans.

F100 Ford 1/2 ton pickup, 1957. 4x8 two wheel trailer; 3x4 pickup tool box; 16 ft. river boat with motor; Citizens Band ant. & mast.

FURNITURE & MISC.

This furniture nearly new

Walnut bedroom suite, bed chest, triple dresser.

French provincial canopy bed, chest, dresser.

Early American dinette set.

Lady Kenmore copperstone washer; 2-piece sectional; recliner chair; corner table; coffee table; pole lamp & table lamp.

21" television; stereo AM-FM radio combination console; 9x12 rug; child's chalk board & desk combination; child's large swimming pool.

China: utensils; silverware; 3/4 ton air conditioner; 1 1/2 ton air conditioner; 2 yard swings sets; 20" girls bicycle; basketball goal complete; oak chest of drawers, antique; kitchen table & 4 chairs; Polaroid Swinger camera.

Hundreds of items too numerous to mention.

Clarence Evans, owner

C. W. (Bill) Crites, Ron Montgomery, Auctioneers.

Talmage State Bank, Clerks.

For sale dates call CE 8-5720, Junction City.

Oppose Transfer Of Allotments

Leaders of the Kansas Association of Wheat Growers are protesting a proposal to permit transfer or sale of wheat allotments.

George W. Meeker, Garden City, association president, said Kansas wheat growers are opposed to the proposal.

"We believe it would encourage an invasion of agriculture by nonfarm capital and big corporation farming," Meeker said, adding that this would be detrimental to the interests of commodity producing farm families.

modity producing farm families.

"An allotment could lose value if farm programs were changed, Meeker said, "and purchasers might find they had bought a pig in a poke."

A proposal to allow transfer or sale of wheat allotments reported to be in agricultural committees of the U. S. Senate and a House of Representatives.

The executive board of the Kansas Wheat Growers association instructed Meeker to present the objections at a meeting of the wheat and feed grain advisory committee in Washington.

The Growing Hog Market Is At

WASHINGTON SALES CO.

TRY US SOON

HOGS every TUESDAY
CATTLE every WEDNESDAY

A Growing Market
for Finished Cattle

All Sales
Start 1:00 p.m.

ED BURT

Barn Phone EA 5-2266

Residence EA 5-2393

Washington, Kans.

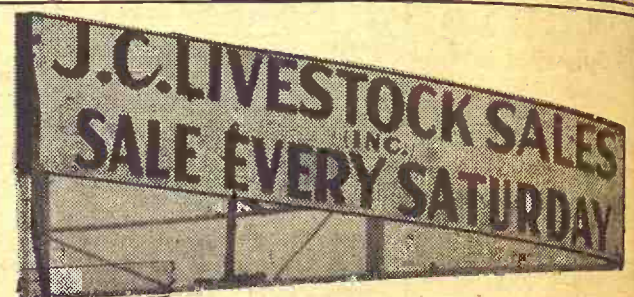

Reflecting the season, our sale last Saturday was lighter, as expected, but the market was active and strong. We have a good sale coming for this Saturday, with buyers asking for feeder cattle in the 700 to 900 lb. range. If you have cattle at this weight, you will have some good buyers for them this coming Saturday.

Also, we need MORE HOGS. While we know most farmers are now in the busy days, we think you'll profit by getting your hogs to us so we can continue to supply our regular buyers. Compare hog prices at any buying station with prices we are getting for you at our Saturday auction, and you'll agree this is the place to sell your hogs.

***** SPECIAL CONSIGNMENTS *****

15 Choice Black Young Cows with calves.

Selling because of shortage of grass. All Calfhood vaccinated and out of high reputation herd. 3 to 5 years old.

***** The following is a sampling of our sale: *****

HORSE SALE

FRIDAY, MAY 19

Evening sale, 7:30 P.M.

Some good consignments, but we can use more good ranch horses. Call one of us for information.

STEER CALVES

5 black steers	370 @	29.00
1 black steer	350 @	31.00
2 blk bull clfs	505 @	25.90
1 black steer	330 @	29.00
8 blk bull clfs	650 @	24.50
1 whiface steer	420 @	28.75

HEIFER CALVES

13 black heifers	485 @	24.80
6 whiface heifers	445 @	26.50
2 whiface heifers	355 @	26.30
5 black heifers	615 @	22.00
2 black heifers	490 @	23.70
2 black heifers	465 @	24.10

FAT CATTLE & FEEDERS

40 whiface heifers	790 @	22.40
12 charolais steers	795 @	25.20
38 whiface steers	780 @	25.10
23 black steers	780 @	24.60
4 black steers	1090 @	23.35
13 whiface steers	880 @	24.90

HOLSTEIN STEERS

18 holstein steers	490 @	24.50
--------------------	-------	-------

1 holstein steer	395 @	23.50
1 holstein steer	930 @	20.30
1 holstein steer	925 @	20.70

COWS

The cow market was an exceptionally good market. Good cows selling from \$16.50 to \$17.50; with lots of real good cows and hffrets going from \$18.00 to \$21.25. The thin went from \$15.00 to \$16.50.

HOGS

38 mixed butchers	206 @	22.10
22 mixed butchers	208 @	21.90
22 red hogs	218 @	21.50
43 mixed butchers	203 @	21.90
14 hamp butchers	253 @	21.55
10 hamp butchers	235 @	21.85
17 mixed butchers	224 @	21.90

SOWS

2 hamp sows	245 @	18.60
5 mixed sows	325 @	17.90
2 red sows	602 @	16.20
1 red sow	630 @	15.70
2 white sows	445 @	17.40
1 red sow	335 @	18.00

PIGS

Pigs sold good; good pigs 50 lbs. and up sold from \$18.50 to \$23.00 per head. Other pigs went from \$16.00 to \$18.00, and smaller pigs from \$11.00 to \$16.00.

LICENSED AND BONDED

BARN PH. JUNCTION CITY CE 8-1471

If you have livestock to appraise, call:

VERN LANGVARDT, Manager, 502 UPLAND
HOWARD LANGVARDT, Auctioneer, 520 UPLAND
HERB NEUMEYER, White City, Phone 349-2863

Bill Would Aid Farm Bargainers

Pending legislation aimed at protecting farmers' right to bargain collectively with processors has drawn broad support in congressional hearings the past few days — so broad, in fact, that observers here were hard put to recall any speech of unity before on any question by spokesmen for the various farm interests.

At stake is Senate Bill 109, sponsored by Senator George Aiken of Vermont and others, which is designed to prevent processors and handlers from interfering with the rights of farmers to organize for price bargaining purposes.

Speaking out in support of the bill were leaders of the major farm organizations and Secretary of Agriculture Orville Freeman. Testimony was heard by the Senate Agriculture Committee, with a bi-partisan group of senators joining farm groups in pushing the bill. Included

with Senator Aiken were his colleagues Lausche of Ohio, Church of Idaho, Williams of Delaware and others.

Farm organizations presenting testimony in favor of the bill included the Farm Bureau, National Grange, Farmers Union and some commodity groups. The National Farmers Organization (NFO), which has been militantly pursuing the collective bargaining goal, was understood to be supporting the bill, too.

The legislation would not require farmers to bargain with any particular group of farmers, but it would prohibit by law any actions designed to break up or interfere with such bargaining groups.

A spokesman for the Grange said his group supports the bill in hopes that "American agriculture might have not only the benefits of improved bargaining associations, but also protection from any aggressive tendencies directed against the associations."

Reiterating the Farm Bureau's support of the measure, President Charles Shuman said the bill has one simple objective — to prevent unfair discrimination by buyers against farmers who are members of bargaining associations. A new era is dawning for American agriculture, he said, but it is being implemented by the efforts of farmers and ranchers working through their own organizations — not by new controls or increased subsidy payments from the government.

In his testimony before the committee, Secretary Freeman warned: "Farmers' bargaining position will continue to erode," unless the Congress acts "as those who buy farm products decline in number and increase in size and economic strength."

"As this process continues, the farmers' side of the marketing system will become weaker if nothing is done to strengthen it."

"Farmers who organize co-operatives or bargaining associations or who join such co-operatives all too often become the targets of processors' discrimination and intimidation. They have been harassed. Production schedules have been disrupted. Their contracts have not been renewed. They have been denied production assistance and the same treatment accorded other producers."

"Farmers who join bargaining associations have been black-listed," Freeman continued, adding that in too many cases farmers come hat-in-hand to those who buy and all too often they have no alternative but to take what "processors, packers,

handlers, canners and others are willing to pay for their livestock products.

May 16, 1967

Grass & Grain

23

THE DON BERNASEK

REGISTERED HOLSTEIN SALE

Wednesday May 24 Axtell, Ks.

Selling At The Farm

12:30 P.M., DST

5 miles west, 1 mile north and a half east of Axtell, Ks., or 4 miles east, 1 mile north and a half east of Beattie, Ks., or 8 miles south and a half east of Summerfield, Kansas.

62 REGISTERED HOLSTEINS



- 26 Registered Holstein cows due to freshen from May to Sept.
- 12 Registered Holstein cows due to freshen in May & June. Some of the better cows will be heavy springers
- 20 Registered Holstein Heifers

MILKING EQUIPMENT AND MACHINERY

7½-ton Chore-Boy steel feed bin; 500 gal. bulk tank and compressor; 1962 year 4-unit Chore-Boy pipeline milker; No. 61 IHC forage wagon and extension feeder on large tires & heavy running gear; No. 40 IHC Universal blower and 50 ft. pipe; 50 or 55 IHC chopper pickup attachment.

The Bernasek foundation cattle came from Ambrose Kelsor of Seneca, Kansas, who in turn, got his start from Clyde Hill Farms thru a group of females and a bull of Sir Bess Tidy and Rock River Hengerveld breeding. On these females, Mr. Bernasek has used American Breeder's Service for several years. There are 4 daughters of Ideal Burke Elsie Leader; several daughters of Tidy Burke Fobes; Ida Falls Stylemaster; Wis Insignia; Nemaha Reroyal Burke; and also Wis Captain.

There are some individuals in this herd that can be developed into top individuals by a person with cow experience and know-how. These are Country Cows that need an Opportunity.

Health Papers Furnished

E. A. Dawdy, Salina, Ks., Sale Mgr.

DON BERNASEK, Owner
AXTELL, KANSAS

EXPECTED CHANGE IN FED CATTLE MARKETINGS

(THOUSAND HEAD CHANGE FROM YEAR EARLIER) APRIL-JUNE, 1967

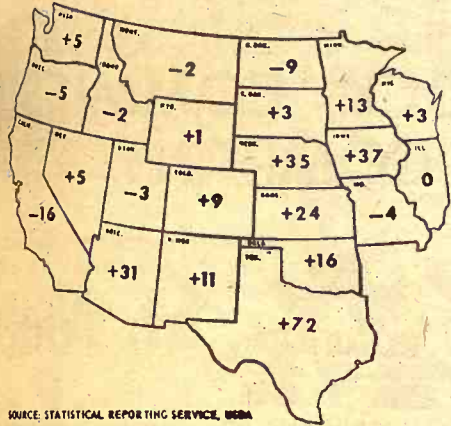

SOURCE: STATISTICAL REPORTING SERVICE, USDA

Hogs 12 noon
Cattle 1 p.m.

Sale Every Wednesday

We had a light run yesterday. Our market was steady to stronger on all classes of cattle, hogs, etc. We can use a lot of thin grass yearlings and calves. Following is a partial listing of our consignments:

1 wf bull---	555 @	23.25
1 wf str---	480 @	27.40
2 blk hfrs---	403 @	25.20
2 blk str---	450 @	26.50
1 roan hfr---	520 @	23.00
1 wf str---	360 @	28.40
1 blk hfr---	620 @	19.00
1 blk hfr---	860 @	18.20
2 bwf hfrs---	490 @	23.70
1 blk bull---	380 @	26.70
1 hol str---	380 @	24.75
1 hol str---	525 @	23.20
1 hol str---	630 @	20.90
2 blkwf hfr---	515 @	23.90
3 blk hfrs---	740 @	20.00
1 blk hfr---	850 @	19.80
5 hol str---	774 @	20.50
19 mix str---	775 @	23.95



13 hol str---	1107 @	21.00
1 red cow---	825 @	17.80
1 hol cow---	1305 @	18.00
1 wf cow---	1700 @	15.60
1 red cow---	1015 @	17.80
1 blk bull---	715 @	20.10
1 blk bull---	1300 @	21.90
1 red cow---	925 @	17.00
1 hol cow---	1055 @	17.35
14 mix hogs---	421 @	22.00
10 fat hogs---	326 @	22.40
13 red hogs---	234 @	22.50
1 whi sow---	480 @	17.30
1 sow---	505 @	16.70
1 red boar---	470 @	12.00

BARN PHONE AT 3-5566

There is someone at the barn all day Tuesday & Wednesday & Thursday morning. Otherwise call:

AUCTIONEER:

Floyd Gehring
Moundridge Phone 345-8195



NEWTON

LIVESTOCK & COMMISSION CO.

NEWTON KANSAS

Sale Every Thursday

Hogs 11:30 a.m.
Cattle 1 p.m.

We had a very active market at our sale Thursday with prices steady to strong on all classes. We had a big run of cattle with buyers for all classes. Our butcher hog market was up in line with the advances the past week with an extreme top of \$22.55 and the bulk of the good hogs going at \$22.30. The following is a sampling of our consignments:

FAT CATTLE & FEEDERS

4 whifce steers---	529 @	29.30
2 whifce steers---	523 @	28.10
9 whifce steers---	675 @	25.80
3 whifce steers---	522 @	25.70
3 whifce steers---	628 @	25.30
3 whifce steers---	743 @	25.10
10 black steers---	628 @	25.00
3 whifce heifers---	580 @	24.30
1 blkwhif heifer---	615 @	24.30
2 whifce steers---	710 @	24.30
2 whifce steers---	945 @	23.60
3 black steers---	697 @	23.50
6 black heifers---	541 @	23.40
3 whifce heifers---	617 @	22.90
2 holstein steers---	680 @	22.50
7 whifce heifers---	631 @	22.15
1 holstein steer---	895 @	21.90
3 red heifers---	617 @	21.10
23 mixed heifers---	936 @	20.60
3 whifce heifers---	870 @	20.30
14 whifce heifers---	658 @	21.95
11 black heifers---	656 @	21.25

COWS

1 brnswiss cow---	1460 @	23.00
2 whifce cows---	710 @	21.30
1 blkwhifce cow---	845 @	20.20
1 holstein cow---	1200 @	18.70
1 blkwhifce cow---	1170 @	18.30
1 whifce cow---	1040 @	18.00
4 black cows---	1126 @	17.95

BULLS

1 black bull---	1470 @	23.00
1 whifce bull---	1785 @	22.30
1 whifce bull---	900 @	22.10
1 whifce bull---	1080 @	21.70

BULL & STEER CALVES

1 whifce steer---	265 @	31.50
-------------------	-------	-------

3 whifce steers---	458 @	29.00
1 black steer---	360 @	28.25
8 black b cfs---	405 @	28.10
7 black b cfs---	430 @	27.30
16 black steers---	390 @	27.10
HEIFER CALVES		
6 black heifers---	272 @	29.10
1 red heifer---	220 @	29.00
3 black heifers---	333 @	25.25
16 red heifers---	400 @	24.60
10 roan heifers---	450 @	24.50
12 black heifers---	349 @	24.40
7 black heifers---	470 @	24.35
4 black heifers---	440 @	24.00
1 whifce heifer---	315 @	24.00
4 black heifers---	432 @	24.00
2 white heifers---	445 @	23.90
1 blkwhifce heifer---	350 @	23.80
2 charloais heifers---	495 @	23.70

HOGS & PIGS

14 mixed fats---	221 @	22.55
20 mixed fats---	229 @	22.40
10 mixed fats---	264 @	22.30
1 red sow---	335 @	18.60
4 mixed sows---	417 @	18.10
8 hamp sows---	482 @	17.75
1 hamp boar---	320 @	17.50
7 spotted pigs---	@	24.50
2 white pigs---	@	20.25
23 white pigs---	@	19.00
16 hamp pigs---	@	17.00
7 spotted pigs---	@	16.75
11 mixed pigs---	@	15.75

RALEIGH BREEDING, MANAGER

barn HI 3-3671; home HI 3-3547

Auctioneer: Larry Lagasse,
Ph. Concordia, Kans. CH3-1714

MARYSVILLE

LIVESTOCK & COMMISSION CO.
MARYSVILLE, KANSAS

Sell At St. Marys

Sell
Or Buy

Cattle & Hogs

By
Auction

Tuesdays

Memorial Day
TUES., MAY 30
OUR REGULAR SALE DAY

NO SALE

Please arrange to bring your
cattle the Tuesday before Memor-
ial Day or the Tuesday after.
—Delaine Rezac

We had a good active market this week on all classes of cattle. Stockers and feeders were 50¢ to 75¢ higher. All grades of killing cows were \$1.00 to \$1.50 higher and bulls were fully steady. We will hold no sale MEMORIAL DAY, so make your plans to sell any thing you wish to consign either the week before or the following week. Following is a partial listing of our consignments:

STOCKER & FEEDER STEERS

11 whiface steers	604 @ 28.80
2 blkbroface steers	570 @ 27.70
6 whiface steers	608 @ 26.90
12 whif & blk steers	586 @ 26.20
4 broface steers	597 @ 25.30
1 black steer	560 @ 25.25
1 black steers	580 @ 25.00
1 whiface steer	630 @ 24.60
1 black steer	590 @ 24.40
6 whiface steers	868 @ 24.30

STEER CALVES

1 black steer	310 @ 32.00
17 black steers	371 @ 31.30
1 blkwhiface steer	345 @ 30.75
3 black steers	346 @ 30.50
1 whiface steer	410 @ 30.10
6 whiface steers	380 @ 30.00
5 whiface steers	440 @ 29.80
2 whiface bulls	315 @ 29.50
2 blkwhiface steers	390 @ 29.30
15 whiface steers	388 @ 29.30
1 whiface steer	310 @ 29.25
1 whifaceroan steer	410 @ 29.25
3 black steers	350 @ 29.10
1 whifaceroan steer	350 @ 28.60
1 whiface steer	365 @ 28.25
2 whiface steers	475 @ 28.20
1 whiface steer	510 @ 28.20
1 whiface steer	440 @ 28.20
1 whiface steer	480 @ 28.20
2 black steers	487 @ 28.00
1 black steer	490 @ 28.00
2 whiface steers	475 @ 27.60
6 whiface steers	483 @ 27.60

STOCKER & FEEDER HEIFERS

1 blkbroface heifer	630 @ 24.00
8 blkwhif & blk heifers	563 @ 23.95
14 whiface heifers	639 @ 23.45
2 whiface heifers	675 @ 23.40
29 whif & blk heifers	748 @ 22.80
2 red heifers	580 @ 22.70
9 whiface heifers	614 @ 22.60
9 whiface heifers	566 @ 22.60
2 whiface heifers	645 @ 22.50
7 mixed heifers	927 @ 22.45
1 whifacehorn heifers	635 @ 22.30
2 black heifers	645 @ 22.30
1 black heifer	600 @ 21.90
1 blkwhiface heifer	590 @ 21.80
1 blkbroface heifer	705 @ 21.20
1 whiface heifer	690 @ 20.90
2 whiface heifers	748 @ 20.80
1 broface heifer	690 @ 20.80
2 black heifers	720 @ 20.50
2 black heifers	722 @ 20.40

Special Consignment TUES., MAY 23

275 head of feeding heifers, good
& choice. Weight around 650 lbs.
These are mixed, Herefords, An-
gus, Shorthorn, some brockels.

HEIFER CALVES

4 black heifers	400 @ 25.60
2 whiface heifers	420 @ 25.40
9 black heifers	418 @ 25.30
8 black heifers	518 @ 25.30
2 blkwhiface heifers	330 @ 25.25
2 blkwhiface heifers	315 @ 24.50
2 blkwhiface heifers	447 @ 24.30
3 black heifers	511 @ 24.10
1 blkwhiface heifer	420 @ 24.10
18 whiface heifers	430 @ 24.05
25 whiface & blk heifs	458 @ 23.45
4 whiface heifers	470 @ 23.40
1 whiface heifer	455 @ 23.25
1 blkwhiface heifer	470 @ 23.10
2 charloais heifers	535 @ 23.00
1 whiface heifer	525 @ 22.30
1 whiface heifer	525 @ 22.30
1 charloais heifer	500 @ 22.10
1 holstein heifer	465 @ 22.00
1 brindle heifer	435 @ 21.25
1 black heifer	525 @ 21.20

1 spotted cow	1400 @ 18.80
1 whiface cow	1105 @ 18.70
1 whiface cow	920 @ 18.70
1 holstein cow	1130 @ 18.50
1 holstein cow	1360 @ 18.50
2 black cows	1105 @ 18.50
1 redbrindle cow	1380 @ 18.50
2 whiface cows	985 @ 18.50
1 holstein cow	1050 @ 18.40
1 whiface cow	990 @ 18.40
1 black cow	1110 @ 18.40
1 whiface cow	1050 @ 18.30
3 whiface cows	843 @ 18.20
1 guernsey cow	1260 @ 18.10
1 whiface cow	940 @ 18.00
1 whiface cow	1140 @ 18.00

BULLS

1 whiface bull	1390 @ 23.30
1 whiface bull	1400 @ 23.20
1 whiface bull	1300 @ 23.00
1 black bull	1700 @ 22.60
1 whiface bull	1565 @ 22.50

For Information or Estimates

Rezac Barn

St. Marys 437-2999

Delaine Rezac

St. Marys 437-6266

Elmer Imthurn

Maple Hill MI 3-2440

Paul Kramer

St. Marys 437-2993

Auctioneers: Lawrence Welter, Gene Toby & Verlin Green

Rezac

LIVESTOCK COMMISSION COMPANY



St. Marys, Kans.

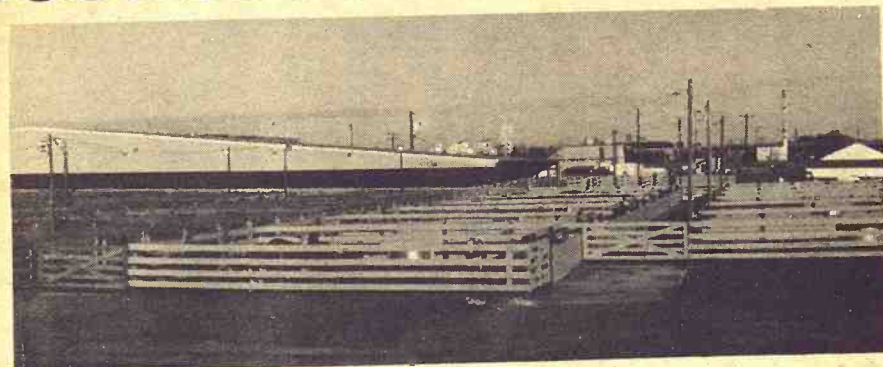

We sold 1342 cattle and 605 hogs last week. Our hogs were \$3.00 higher than the week before. Our fat steer top Monday was \$24.00. Our cattle Thursday were as much as \$2.00 higher in spots. May 18th will be our last Thursday sale until after the harvest season is over. We will sell all classes of livestock on Monday right thru harvest.

CATTLE

Floyd Vogts, Canton	52 mix str	875 @ 24.20
Floyd Vogts, Canton	42 bwf str	880 @ 25.00
Lewis Rolfs Jr., Busht	29 wf str	598 @ 28.00
Lewis Rolfs Jr., Busht	20 wf str	706 @ 26.80
Emery Ecklund, Mltv	11 wf str	684 @ 25.50
Emery Ecklund, Mltv	7 mix str	654 @ 25.50
Aphelia Mills	1 wf hfr	805 @ 23.60
R R Frick, Durham	1 wf cow	1205 @ 19.00
Jesse Becker, Gypsum	2 blk str	460 @ 26.80
Jesse Becker, Gypsum	2 blk str	381 @ 29.10
Harold Morrical, Bev	4 blk str	505 @ 26.00
Harold Morrical, Bev	2 blk str	415 @ 26.50
Gus Lueker, LstSpring	1 blk bull	1145 @ 22.30
Alfred Wilcox, Minne	6 blk str	744 @ 24.80
Alfred Wilcox, Minne	4 wf str	731 @ 24.30
Dean Hoover, Abilene	1 blk bull	1515 @ 23.10
Olan Brown, Enterpr	1 wf cow	1110 @ 18.70
George Mills, Abilene	1 wf bull	1795 @ 21.80
Clarence Nelson, Mar	1 blk bull	1090 @ 20.40
Paul Murphy, Tampa	1 wf cow	1065 @ 17.20
Paul Murphy, Tampa	1 wf cow	1115 @ 17.80
A L Turner, Salina	15 blk str	392 @ 30.20
Ralph Simpson, Mltv	1 blk bull	1310 @ 23.30
Ray Smith, LittleRiv	3 blk str	718 @ 25.10
Ray Smith, LittleRiv	2 blk hfr	602 @ 23.70
John Houghs, Marque	19 wf str	742 @ 25.65
Leslie Bloomburg, Assa	21 bwf hfr	635 @ 24.00
Dale Bloomquist, Brdg	34 bwf hfr	677 @ 24.00
Dale Bloomquist, Brdg	19 mix hfr	687 @ 23.80
John Gotti, Culver	15 wf str	627 @ 27.10
John Gotti, Culver	44 wf str	650 @ 26.80
Dough Rosebrook, Lin	5 blk str	421 @ 27.20

Gray Bros, Geneseo	9 wf str	428 @ 30.70
Tom Hett, Marion	12 wf str	579 @ 27.70
Tom Hett, Marion	36 wf str	688 @ 26.70
Irvin Buller, Hillsboro	26 bwf str	788 @ 25.50

FAT CATTLE

Scully Estate, Marion	10 wf str	1086 @ 24.00
Ben Flett, Minneapol	20 wf hfr	858 @ 22.70
Peterson Bros, SylvG	25 blk str	1105 @ 23.95
John Swisher, Marq	1 red bull	960 @ 21.60
Jacobson Bros, Linds	1 wf bull	1605 @ 21.70
Ryan Bros, Solomon	1 wf cow	870 @ 17.00
Phillip Oborg, Smol	1 wf cow	920 @ 17.00
Richard Grizzell, Claf	1 hol cow	1325 @ 18.00
Jim Berrigan, Culver	1 hol cow	1195 @ 17.50
Von Lee, Tescott	1 hol cow	1190 @ 17.70
Stan Quinn, Benning	1 wf str	440 @ 28.00
Stan Quinn, Benning	1 wf str	395 @ 28.25
Lewis Peck, Gypsum	1 wf cow	1025 @ 17.50
Lewis Peck, Gypsum	1 wf cow	995 @ 16.80

HOGS

Harvey Griggs, Tesc	11 red hogs	222 @ 21.30
Palmer Price, Salina	11 mix hogs	228 @ 21.65
Elner Hanson, Bever	8 hamp hogs	236 @ 20.95
Ernest Neagley, Abi	6 mix hogs	213 @ 21.50
Jerry Lahr, Abilene	14 mix hogs	238 @ 21.75

FOR INFORMATION OR ESTIMATES

LAURENCE CLEMENCE

Abilene

Phone CO 3-3091

MERRILL CHRISTIANSEN

Durham

Phone 732-3371

BOB MUIR

Salina

Phone TA 3-2963

Market Reports

Radio Station KSAL, Salina

6:45 a.m. Every

Monday, Wednesday & Friday

KFERM

6:55 a.m. Mon. through Fri.

Central Kansas Most
Modern Livestock Auction . . West Side Of **Salina**

TWO SALES EVERY WEEK

MONDAY

Fat Cattle 9 a.m.

Hogs sell at 11:00 a.m. followed by
our regular cattle sale as they are
unloaded.

THURSDAY

Cattle Only

Selling starts at 11:00 a.m. Cattle
will sell in the order they are consign-
ed on the books.

Gorden Millison, Sal	1 blk sow	315 @ 17.30
Harry Jensen, Salina	1 hamp sow	370 @ 16.90
Ronald Weibert, Dur	1 blk sow	465 @ 17.10
Leon Geisert, Hope	19 whi hogs	219 @ 21.85
Tony Dolezal, Kanop	7 mix hogs	220 @ 21.75
Perry Bradley, Niles	10 spt hogs	271 @ 19.95
Kenneth E ickson, Ma	12 hamp hogs	232 @ 21.60
Joe Miles, Enterprise	9 mix hogs	223 @ 21.80
Henry Dupes, Gypsum	1 red sow	520 @ 16.90
Arland Jansan, Gene	10 mix hogs	219 @ 21.75
Ervin Ott, Beverly	10 mix hogs	238 @ 21.45
Alfred Mayer, Gyps	14 mix hogs	231 @ 21.70
Fred Bolte, Lincoln	9 mix hogs	218 @ 21.80
Melvin Sunberg, Lind	11 mix hogs	223 @ 21.75
Ray Shank, NewCamb	9 spt hogs	209 @ 21.95
Linds Gaberman, Linc	11 spt hogs	225 @ 21.85
Herb Brown, Benning	10 hamp pigs	@ 16.00
Herman Detmer, Linc	12 blk pigs	@ 18.25
Herman Detmer, Linc	6 blk pigs	@ 21.00
George Wagener, Brkv	10 whi pigs	@ 17.75
Tom Andrews, Salina	21 mix pigs	@ 16.50
Earl Kampke, Genes	10 mix pigs	@ 18.50
Raugh Gibson, Westf	25 mix pigs	@ 17.50
Rodger Kohman, Gup	24 mix pigs	@ 16.25
George Beames, Cul	10 mix pigs	@ 16.00
Ron Martin, Salina	17 mix pigs	@ 17.00
Cirel Vanek, Brkv	10 hamp pigs	@ 16.75
Marvin Williams, Tes	11 mix pigs	@ 16.75

Farmers & Ranchers LIVESTOCK COMMISSION CO.

West On Old US 40

Salina, Kansas

Barn Phone TA 5-0211

Bonded

Licensed