

Both International Harvester and Case say their first-quarter business had rough going. IH said its first quarter business showed \$551 million in sales and profits of \$8.2 million compared to \$554 million in sales

Beef heifers, numbered at 9,312,000 at the start of this year, also showed a small gain over

and \$18.7 million profit in the same quarter last year. Case showed a loss of \$1.2 million compared to a \$287,500 profit last year for the first quarter. Sales were about the same, at \$68.9 million. The first quarter is seasonally the slowest for implement companies.

More pronounced differences appeared in analysis of the total beef cattle category. There Texas led the increases with 237,000 head, followed by Kentucky, 187,000; Montana, 118,000; Nebraska, 116,000; Mis-

The Kansas Swine Improvement Association — the pork producers — voted to complete

Fred Delano, former county agent of Neosho County, now a farm management field man for K-State, received the KSIA award for outstanding aid to the pork industry in 1967.

New board members are Wayne Gattshall, Goodland; James Dunsford, Dodge City; James Henry, Longford; Dick Strohl, Cunningham; Shannon Nickolson, Sabetha; Roy Stroup, Fontana Van Horn, and Sailors

New York City's anti-poverty program has gone over budget more than \$5 million, its director says. He said cutback in federal funds and a campaign last summer to employ poor teenagers were principal causes of the deficit.

Beef heifers, numbered at 9,312,000 at the start of this year, also showed a small gain over

More pronounced differences appeared in analysis of the total beef cattle category. There Texas led the increases with 237,000 head, followed by Kentucky, 187,000; Montana, 118,000; Nebraska, 116,000; Mis-

Attempting to relate steer numbers to those "on feed" is similarly futile. The seven states showing major reductions in steer numbers all are important steer feeding states: Iowa, down 149,000; Kansas, down 74,000; Illinois, 69,000; Missouri,

Although total beef calf figures read higher, the pattern of increases and decreases showed only that there are a few more on the Central and Southern Great Plains. Increases came in Texas, 60,000; California, 59,000; Nebraska, 57,000; Missouri, 46,000; Montana, 44,000;

The estimate of the 1967 calf crop, due Feb. 21, may show further adjustment in calf numbers due to the upward revision of 90,000 head for beef and dairy cows tabulated on Jan. 1, 1968.

Outside of 13,000 extra bulls in Texas, state-by-state changes in this category during 1967 were relatively insignificant.

STATE RANKINGS FOR CATTLE - Jan. 1, 1968

(000 omitted)

(Compiled from USDA estimates by the American National Cattlemen's Assn.)

'68 Rank	All Cattle			Beef Cattle			Beef Cows		
	1968	1967		1968	1967		1968	1967	
1 Texas	10,972	10,757	Texas	10,383	10,146	Texas	5,304	5,251	
2 Iowa	7,183	7,405	Iowa	6,178	6,347	Nebr.	1,964	1,862	
3 Nebr.	6,475	6,307	Nebr.	6,139	6,023	Okla.	1,923	1,942	
4 Kans.	5,564	5,620	Kans.	5,218	5,256	Mo.	1,779	1,699	
5 Calif.	4,927	4,883	Mo.	4,087	3,987	Kans.	1,710	1,643	
6 Mo.	4,748	4,655	Okla.	4,077	4,037	S. Dak.	1,638	1,637	
7 Okla.	4,351	4,308	S. Dak.	3,997	3,981	Mont.	1,525	1,481	
8 S. Dak.	4,323	4,323	Calif.	3,590	3,545	Iowa	1,360	1,333	
9 Wis.	4,117	4,159	Mont.	2,907	2,786	Miss.	1,204	1,153	
10 Minn.	4,080	4,163	Colo.	2,847	2,843	Calif.	1,005	1,035	
11 Ill.	3,413	3,555	Ill.	2,816	2,912	Colo.	979	964	
12 Colo.	3,021	3,017	Minn.	2,255	2,240	Ky.	956	885	
13 Mont.	2,984	2,869	Ky.	2,100	1,913	N. Dak.	956	976	
14 Ky.	2,721	2,543	Miss.	2,079	2,030	La.	883	910	
15 Miss.	2,464	2,440	N. Dak.	1,872	2,002	Tenn.	874	865	
16 Tenn.	2,308	2,285	Tenn.	1,766	1,724	Ala.	863	830	
17 N. Dak.	2,132	2,292	Ala.	1,660	1,604	Fla.	863	900	
18 Ohio	2,073	2,073	Ga.	1,592	1,547	Ark.	846	820	
19 Ind.	1,918	2,019	Ark.	1,551	1,471	Ga.	787	754	
20 Ala.	1,915	1,887	Fla.	1,547	1,536	Ill.	782	753	
21 N.Y.	1,887	1,887	Ind.	1,490	1,532	Wyo.	699	672	
22 Fla.	1,833	1,797	La.	1,426	1,451	N. Mex.	696	696	
23 Pa.	1,788	1,771	Wyo.	1,388	1,333	Ore.	680	668	
24 Pa.	1,781	1,763	Ore.	1,364	1,373	Ida.	528	513	
25 La.	1,739	1,774	Ida.	1,303	1,262	Minn.	518	487	
26 Ark.	1,719	1,653	N. Mex.	1,286	1,270	Va.	466	454	
27 Ida.	1,588	1,557	Ohio	1,274	1,251	Ind.	422	418	
28 Ore.	1,577	1,593	Ariz.	1,080	1,076	Wash.	384	377	
29 Mich.	1,454	1,530	Wash.	1,032	1,021	Ariz.	376	390	
30 Wyo.	1,420	1,365	Va.	984	958	Ohio	333	313	
31 Va.	1,390	1,363	Wis.	823	828	Utah	319	310	
32 Wash.	1,354	1,354	N.C.	673	650	N.C.	314	317	
33 N. Mex.	1,346	1,333	Mich.	636	651	Nev.	305	305	
34 Ariz.	1,160	1,156	Utah	633	614	S.C.	237	237	
35 N.C.	1,000	990	Nev.	542	536	Wis.	208	204	
36 Utah	762	747	S.C.	501	486	W. Va.	183	183	
37 S.C.	617	605	Pa.	500	474	Mich.	116	122	
38 Nev.	568	562	W. Va.	345	318	Pa.	98	102	
39 W. Va.	448	427	Hawaii	218	214	Hawaii	89	87	
40 Md.	422	418	N.Y.	161	150	Md.	54	52	
41 Vt.	351	351	Md.	155	148	N.Y.	54	50	
42 Hawaii	241	236	Maine	24	23	Maine	10	9	
43 Maine	151	151	N. J.	20	17	N. J.	7	6	
44 N. J.	141	147	Vt.	16	16	Conn.	4	4	
45 Conn.	126	126	Mass.	13	13	Del.	4	3	
46 Mass.	125	126	Conn.	12	12	Mass.	4	4	
47 Del.	78	78	Del.	10	9	Vt.	4	4	
48 Del.	34	35	N. H.	8	7	Alaska	2.4	2.3	
49 R. I.	15	15	Alaska	5	5	R. H.	2	2	
50 Alaska	8.5	8.3	R. I.	2	2	R. I.	1	1	
108,812.5 108,645.3									
86.581 85.722									
35,300.4 34,685.3									



Tops At Serrien Sale

Harold Junker of Fairbury, Nebr. (left) and Max Creason of Poland, Missouri paid top prices for the Polled Hereford heifers at their side. The heifers were sold at Serrien's Double S Dispersal sale west of Lincoln Feb. 16. The one at left sold for \$1050 and the other for \$1300. Both heifers are from HCJ Beau Rollo 61st. This sale drew a large crowd. Over \$56,000 worth of cattle were sold averaging \$463 per head.

Wild Turkeys Stocked In Flint Hills Area

COUNCIL GROVE — Thirteen wild turkeys have been released in the Flint Hills of Chase County by the Kansas Forestry, Fish and Game Commission to determine if they will survive and reproduce in this area.

Included are five toms and eight hens. They were captured in South-Central Kansas and

transported here.

Steve Capel, turkey project leader for the commission, said Kansas now had more than 1000 wild turkeys as the result of a stocking program started several years ago.

GRASS & GRAIN

The Mid-Kansas news weekly. Published each Tuesday at 1207 Moro, (Box 1009) Manhattan, Kansas, 66502 by

AG PRESS

Dean Coughenour

E. R. Woodward

Second class postage paid at Manhattan, Kansas.

Subscription: \$3 year

CIRCULATION 11,108

Name Dresden Man Outstanding Young Farmer

BELOIT — Ken Krizek, Dresden, was selected Kansas' outstanding Young Farmer by the Kansas Jaycees meeting.

Second place winner in the field of 38 contestants representing Jaycee chapters across Kansas, was Roger Pine, Lawrence, Kans., with Richard Prather, Garnett, Kans., runner-up.

Krizek and his wife, will represent Kansas at the U.S. Jaycees National Outstanding Young Farmer Awards contest in Des Moines, Ia., April 7 through 9.

Krizek, sponsored by Oberlin, Kans., Jaycees, operates a 1,278-acre farm, has an Angus cow herd, and feeds stocker calves.

He is a Methodist, serves as an Agricultural Stabilization Conservation Service committee-man, and is affiliated with the Decatur County Young Farmers Association.

Pine, an International Farm Youth Exchange Student to India in 1962, is a past president

of the Lawrence Young Farmers group. His farming operations include small grain, alfalfa and feeder pigs.

Prather concentrates on small grain production, has a 40-head Grade A dairy herd, and feeds beef cattle.

Chairman of the two-day event which closed Sunday afternoon was Ron Sweat, Beloit. His co-chairman was Gerald Blazek, also of Beloit.

Paper Back

Books

Largest Stock In Town

25c - 35c
50c - 75c



University Book Store

623 N. Manhattan Manhattan



made while you wait

AGGIE HARDWARE

1205 Moro MANHATTAN

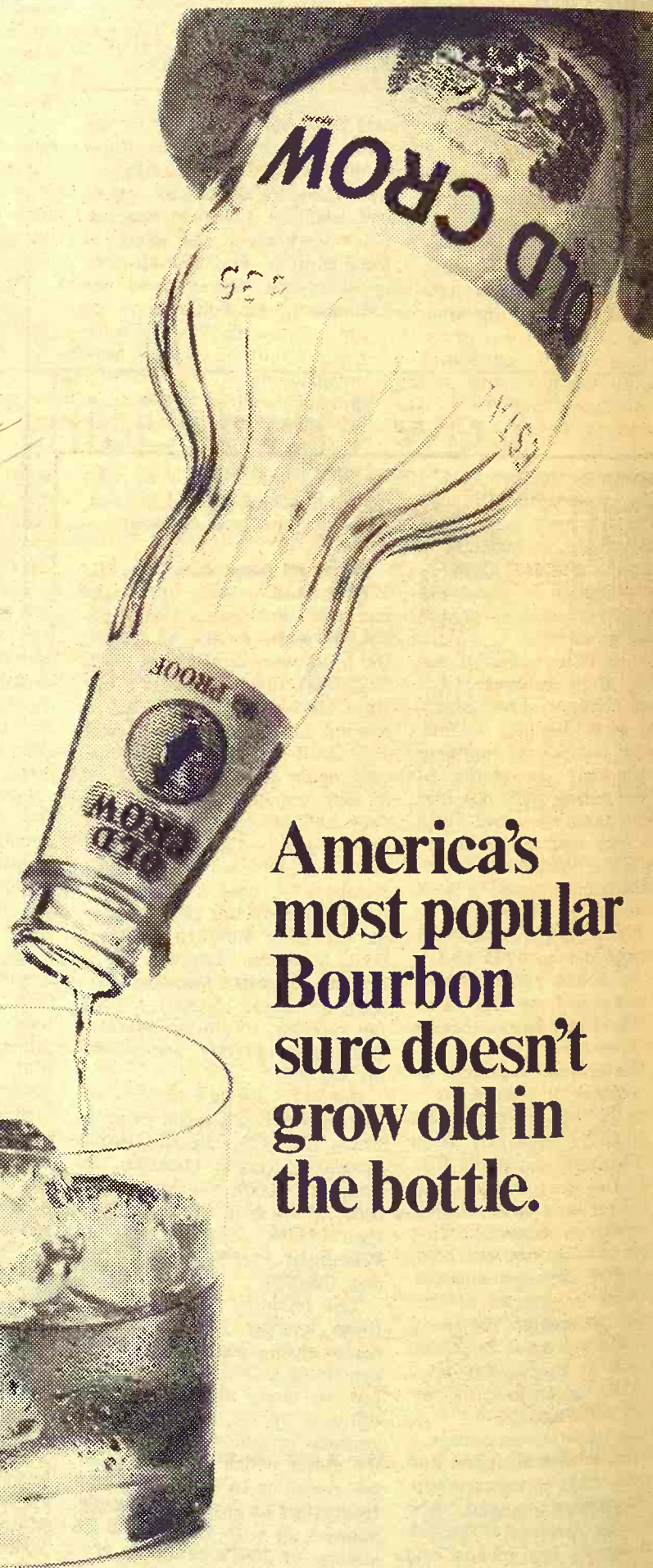

America's most popular Bourbon sure doesn't grow old in the bottle.

Tasted any Old Crow lately?

KENTUCKY STRAIGHT BOURBON WHISKEY. 86 PROOF. DISTILLED AND BOTTLED BY FAMOUS OLD CROW DISTILLERY CO., FRANKFORT, KY.

Turn Weaning Days



into GROWING DAYS!



You can when you wean your pigs on

Gooch's BEST **PIG GROWER 250** supplies pigs the growth and health boosts of Aureo SP 250.

Your Grain plus Gooch Pig Mixer 1000

This is your way to keep pigs growing strong — give them the benefits of Aureo SP 250 and hold feed costs down using your own grain.

See Us! Helping you raise pigs into pork profits is our business!

CK PROCESSING CO.

MANHATTAN, KANS.

Telephone PR 6-9269

CLAY CENTER ALFALFA MILL

CLAY CENTER, KANS.

Telephone ME 2-3401



Keeping Cattle Dry

Glenn Wedel of Durham rolls a tarp that he used on his truck to help keep cattle dry on the way to a livestock auction.

No Bonanza In Lotteries

New York, accustomed to financial busts after the 1964-65 Worlds Fair, is having another one in its statewide lottery.

Passed by the legislature last year to raise more money for education, the lottery was expected to have taken in \$30

million by now. The take has been less than \$10 million.

There is talk already of abandoning the lottery, altho most of the present talk is aimed at making it more productive.

First move appears to be to make the \$1 tickets more available. Presently they can be bought only in hotels, motels, government offices and banks, and the banks won't be able to sell them after April 1, follow-

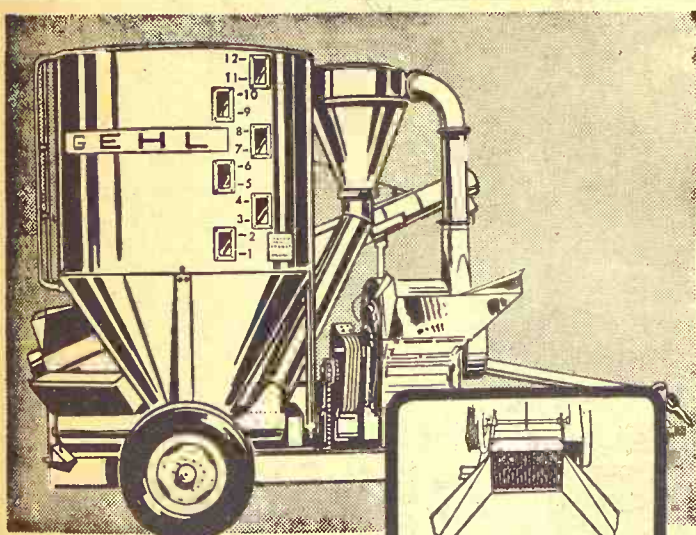

GEHL MIX-ALL

- PLAIN FEEDER
- CRUSHER HEAD

Grinds! Mixes! Delivers!

The Gehl Mix-All, with economy plain feeder and exclusive crusher-feeder attachment, grinds, mixes and delivers the most uniform on-the-farm feed.

Here's proof: Samples of feed grains, ground by Gehl and competitive mills, were compared in a "sieve-shaker" analysis (a grinding uniformity test used also by commercial feed manufacturers). In test after test, Gehl samples were the most uniformly ground. And, the more uniform the grind, the better the mix!

In the Mix-All hammermill, 66 thin, alloy-steel hammers cut . . . not pound ingredients on a big grinding surface for faster feed flow with reduced "fines." Come on in for a close-up look at all the Mix-All features, including the swinging auger-feeder.



Make us Prove it with a Demonstration!

HANOVER	LINN
HANOVER IMPL. CO.	KUHLMAN MOTOR CO.
NORTONVILLE	SABETHA
WEISHAAR BROS., INC.	FLENTIE'S, INC.
ROSSVILLE	WATERVILLE
ROSSVILLE TRUCK & TRACTOR	WATERVILLE MOTOR CO.
PERRY	GYPSUM
SEYLER FARM SUPPLY	KUHN IMPL., INC.
MINNEAPOLIS	
CHAPMAN IMPL. CO.	

February 27, 1968

ing a ban from the U. S. Congress. There is a proposal to make the tickets available in supermarkets, newstands, shopping centers, and railroad and bus terminals.

There wasn't a single legal lottery in the U. S. for 70 years, until New Hampshire launched one in 1964. It has been no bonanza to the state treasury there. It was hoped to raise \$7 million but thus far it has produced only a little more than \$2 million a year.

There has been some sniping by critics who claim the New Hampshire lottery has failed to yield sufficient revenue to justify itself. But the voters have continued to approve it at local option elections, the legislative leaders and the governor like it, and there are presently no moves afoot to abandon it.

SALE



SALE

\$4 per ton off

ON ALL MASTER MIX

Hog Concentrates & Pig Feeds

NOW THROUGH MARCH 9

Bulk

Bag

HINES FARM CENTER

WAMEGO, KANS.

PHONE 456-9575



OF COURSE YOU
PAID MORE FOR
STEAK-MAKER - 70

and here's why you did...

Any businessman will pay a little more for a product that will deliver more total feeding results at lower costs of production.

BEFORE YOU BUY ANY FEED YARD SUPPLEMENT

Check these important facts . . .

ACTIVE DRUG INGREDIENT		Drug Additives
Diethylstilbestrol	0.0011%	
Chlortetracycline Hydrochloride	70 Grams/Ton	
GUARANTEED ANALYSIS		% of Urea
Crude Protein, not less than	32.00%	
(This includes not more than 11.5% equivalent Crude Protein from non-protein nitrogen.)		
Crude Fat, not less than	2.75%	Fiber
Crude Fiber, not more than	8.75%	
Calcium (Ca), not more than	2.75%	Macro Minerals
Calcium (Ca), not less than	1.75%	
Phosphorus (P), not less than	1.00%	Micro Minerals
Iodine (I), not less than	0.002%	
Salt (NaCl), not more than	3.00%	Vitamin Units per lb. of feed
Salt (NaCl), not less than	2.00%	
Zinc (Zn), not less than	0.160%	
Sulfur (S), not less than	0.065%	
Magnesium (Mg), not less than	0.030%	
Cobalt (Co), not less than	0.0004%	
Vitamin A, U.S.P. Units/Lb	30,000	
Vitamin D-2, U.S.P. Units/Lb	6,000	

Visit your Naturich dealer. He'd like to tell you more about Naturich Steak-Maker 70 and the other naturich proved cattle feeding programs.

NATURICH MILLS

Abilene

Kansas

"A Finer Feed For Every Need"

FARMERS OUTLOOK

L.H. Simerl

Some Stability In Hog Prices

After increasing rapidly for about two years, the production of pork seems to have stabilized. Hog prices, which dropped sharply during the two years while supplies increased, have

worked upward during this winter. We expect only normal seasonal changes in market supplies and the price of hogs during the remainder of 1968.

The turning point, or stabili-

zation date, in the hog market seems to have been about December 1. Before that date, market receipts regularly exceeded year-before figures. During the 11 months (January to November), pork output was 13 percent more than a year earlier. But since November, pork output has been 1 or 2 percent less than it was 12 months before.

The stabilization of market receipts allowed the price of hogs to make small gains almost every week. Price gains during December and January totaled about \$1.50 a hundred pounds. A year earlier, prices had trended downward.

What's Ahead? Our best guides as to what is ahead are the Pig Crop Reports of the USDA and a study of trends in prices, profits, and production.

The latest government Pig Crop Report was issued in December, based on responses from farmers on December 1. It has proven to be unusually accurate — so far.

It showed that the 1967 summer pig crop was practically the same as that of 1966. Market receipts of hogs in December and January were just 1 percent less than one year before.

The fall pig crop (farrowed in August, September & October)

was reported to be slightly larger (1 or 2 percent) than that of the previous year.

From these figures, we would expect the market receipts of hogs to be about the same (or maybe slightly larger) during March, April, and May as they were last year.

We would expect prices to be more nearly steady than they were last spring, because production has stabilized. A year ago, pork output was increasing rapidly, and new price levels were needed to get consumers to buy more of the product.

It seems reasonable to believe that farmers have stabilized hog production — for the present. Prices and profits apparently have been good enough to keep most hog men in the business, but not high enough to encourage a lot of producers to expand their hog enterprise.

There is another favorable factor in the outlook for hog prices: Supplies of competitive meats (beef and chicken) are not increasing as much as usual this year.

Market receipts of hogs usually hold at high levels through March and April, then drop off in May and June. If other conditions are favorable at that time, prices should rise — probably into the \$20 to \$22 range.

L. H. Simerl
Univ. of Illinois

I didn't know how pleasant and convenient banking could be until I opened an account at the Central National Bank.

Junction City, Kansas

MEMBER FEDERAL DEPOSIT INSURANCE CORPORATION

Bowman's Farming Frontiers '68

Wednesday, March 6

Junction City, Kansas

Movies 10 a.m. & 1:30 p.m. — Free Lunch — All Activities at Store

FREE PRIZES

Roll-Guard
\$219.75 value — Complete
With Seat Belts



You must be a working farm family to qualify for prizes.

Homelite XL101 Chain Saw



It's so light our bookkeeper Ruth Dishman can hold it with ease.

Meet The Complete Personnel



Bud Anderes
Raymond Bowers
John Lucas

M. D. Bowman — back
Ruth Dishman
Earl Goss

Don Zumbrunn — back
Duaine Hoff
Jim Clark

Make Bowman's your headquarters for complete John Deere stock of parts — displayed with up to date self service facilities. Our service dept. is a very capable up-to-date organization, with factory trained service personnel, that have the knowhow — and don't overlook our complete & up-to-date Diesel Shop Equipment, which enables us to service what we sell to your complete satisfaction.

BOWMAN'S

JOHN DEERE FARM MACHINERY — GMC TRUCKS
240 East 8th St. Telephone CE 8-4103

Junction City, Kans.



At The Sale

Dean Smith of Clyde attends a farm auction in the G&G area. He's a feed salesman.

Iowa Packers To Open Emporia Plant By Fall

EMPORIA — Iowa Beef Packers Inc. hopes to have its Emporia plant in operation by fall, a company executive has announced.

Arven Walker said the facility formerly owned and operated by Armour & Co. is being remodeled and expanded in a schedule aimed at a fall opening.

He said the plant hopes to handle 8000 carcasses a week, in contrast to 2500 handled by Armour when it operated the plant.

Walker said 10 per cent of the work force at the start must be skilled men brought in from elsewhere but the company's aim is to build its work force from the Emporia area.

Walker also implied bad labor relations was the important factor in Armour's sudden decision to close the Emporia plant which, he said, had lost money from the day it opened.

Armour & Co. announced last fall that it would close the plant after it had been in operation only three years. Affected were 120 employees with a weekly payroll of approximately \$15,000.

Iowa Beef Packers Inc., with Headquarters in Dakota City, Nebr., purchased the plant a month later.

Wanted

Buy • Sell • Trade

COINS STAMPS
MILITARY ITEMS
— BOOKS —
COMICS PAPERBACKS
ANTIQUES
GUNS — SWORDS
WAR RELICS BAYONETS
OLD BANKS & TOYS
GOLD COINS MEDALS
CIVIL WAR ITEMS
POLITICAL TOKENS
SILVER CERTIFICATES
& SILVER DOLLARS
WATCH FOBS BUTTONS
BUS AND TRADE TOKENS
UNUSUAL CARVINGS
ARTIFACTS

Treasure Chest

Elden & Sylvia Leasure
P.O. Box 304 308 Poyntz
Phone 913 PR 8-5233
MANHATTAN, KANSAS 66502

OUR DAILY BREAD

— by G&G Area Cooks

Mrs. William Junker, Fairbury, Neb., Is Winner Of Prize

Prize winner, Mrs. William G. J. Junker, R 3, Fairbury, Nebr.: "This makes good use of Sunday's leftover chicken or turkey dressed up for company."

HOT CHICKEN SALAD

4 tablespoons butter
4 tablespoons onion, minced
2/3 cup chopped green pepper
3 cups cooked chicken, cut into chunks
2 tablespoons lemon juice
2 teaspoons salt
1 cup mayonnaise
1/2 to 1 cup toasted almonds, slivered
Sauté onions, green pepper and celery in butter until tender; stir in chicken, lemon juice and salt. Cover skillet and place over low heat until ingredients are hot. Just before serving, remove skillet from heat, lightly stir in mayonnaise and almonds. For a crispy crust, top with 1 1/2 cups crushed potato chips and 1/2 cup grated Swiss cheese. Toast under broiler until golden brown. Makes 10 servings.

Mrs. W. J. Kerwitz, R 1, Albia, Iowa: "Thanks for the fine gifts I have received in the past and for all the fine recipes that are in the paper each week. Keep up the good work. This is a very simple salad, yet it is very refreshing. The apple and celery give the salad a nice crunchiness."

SUNNY SALAD

1 package lemon gelatin
2 cups boiling water
1 small can mandarin oranges, drained
1 small red apple, unpeeled and diced
1 cup celery, thinly sliced
Dissolve the gelatin in the hot water and let chill until it begins to congeal. Add the fruits and return to chill until completely congealed.

The following is a corrected version of a recipe that originally appeared in the February 13 issue of G&G.

Wanda Wedel, Langdon, Mo., submitted the recipe and she writes, "Hi, G&G'ers. My oh my! One of us sure goofed! We didn't get all the ingredients in this recipe. As I am shut-in

now, due to two heart attacks, I enjoy the G&G even more." (The goof came from G&G's end of the board, Mrs. Wedel, as we remember the luncheon meat being included in your original list of ingredients. — ed.)

MACARONI LUNCHEON MEAT LOAF

1 cup macaroni, cooked
1 cup top milk
1 cup bread crumbs
3 eggs, beaten
1/2 stick oleo, melted
1/2 cup cheese, cut into cubes
1 can luncheon meat, cut into cubes
1/2 teaspoon salt
1/2 onion
1 can cream of mushroom soup
1/2 cup milk
Scald milk and pour over bread crumbs. Set aside. Mix eggs, meat, oleo, cheese, salt, onion and add to crumb mixture. Stir in macaroni. Pour into flat pan. Pour soup and milk mixed over top. Bake 30-40 minutes at 350 degrees.

The following recipe is from Mrs. Fred Broxterman, R 2, Vermillion:

2 (10-ounce) packages frozen raspberries
1 cup water
1/2 cup sugar
2 teaspoons lemon juice
4 tablespoons cornstarch
50 marshmallows
1 cup milk
2 cups dessert topping or heavy cream

Heat raspberries with water, sugar, lemon juice. Dissolve cornstarch in 1/4 cup cold water. Stir into raspberries; cook till thick and clear, then cool. Melt marshmallows in milk over boiling water; cool thoroughly. Whip cream and fold into marshmallow mixture. 1/4 cups graham cracker crumbs
1/4 cup chopped nuts
1/2 cup butter or margarine
Mix graham cracker crumbs, nuts and butter. Press firmly in 13x9 inch pan. Spread marshmallow and cream mixture over crumbs. Spread raspberry mixture over top. Refrigerate until firm. Serves 15-18.

Children Need Goodly Amount Of Protein Daily

Growing children usually need about three times as much protein daily, for each pound of body weight, as adults do. That's why you encourage your youngster to eat plenty of meat.

Top quality protein in meat provides the kind that works so well in building sturdy bodies. Meat also goes a long way toward meeting the body's daily requirements of vitamins and minerals.

Helps To Open Stubborn Jars

Keep a pad of foam rubber half an inch thick and six inches square in a handy kitchen drawer. Use it to open stubborn jars and bottles. It will enable you to grip the cap firmly, but protect your fingers.

Insurance Terms Defined For Easier Understanding

Women often have an "in the dark" feeling when their husbands try to talk to them about insurance.

To make understanding easier, here in simple language are definitions of insurance terms you'll hear.

Endowment: A life insurance policy which provides for the payment of the face value of the policy (that is, the amount appearing on the face or front of the policy) at the end of a fixed period. If the policy-holder dies before the policy matures, the face amount is paid to the beneficiary.

Loan Value: This is the same as "cash value." It is an amount specified in the policy which the company will lend on that policy.

Premium: One of the regular periodic payments the policy holder must make to keep his policy in force.

Straight Life: This is also called "whole life." It is a permanent form of insurance to cover you your whole life. If you decide that you'd prefer the policy's cash value when you retire, it's yours for the asking. Or you may convert this policy into an annuity and receive a monthly income.

Term Insurance: Term insurance is a form of temporary protection. For relatively small premiums you are protected for a specified length of time — usually for five, ten or twenty years.

Your premiums go up each year and you build no cash value with this "rented" protection.

The Latest 'Daily Bread' Prize

PATTY MOLDS

FOR TEMPTING, delicious desserts, salads and snacks you will be able to make your own crisp, tasty patty shells and individual waffles. Included with the molds is a recipe for shells to be used with creamed chicken, veal or vegetables and also there are directions for making a sweet patty for dessert dishes.

The winner each week is drawn by lot from the recipes printed.

Win one by sending us your favorite recipe — this can be main dish, leftover, salad, side dish, dessert or what have you.

1. Check your recipe carefully to be sure all ingredients are accurate and accounted for.

2. Be sure your name and address are on the entry.

3. Only one recipe at a time, please.

4. Send it to Woman's Page Editor, Grass & Grain, Box 1009, Manhattan, Kansas.



WAYNE DUNAFON, the Westmoreland, Kans., farmer as pictured this month in Gulf National Advertising.

Do you have these problems in corn production?

1. Does adverse weather conditions sometimes keep you from planting corn or other feed crops as early in the season as you'd like?
2. Does applying fertilizer in the spring slow you down at planting time?
3. Do you lose valuable time in the spring waiting for fertilizer, applicators or custom service?

If your answer to only one of the above questions is "Yes," here's how fertilizer application NOW can help solve your problem:

1. You get a headstart at planting time.
2. You eliminate rush season pre-planting fertilizing. You've already done it.
3. Equipment, supplies and other services are available NOW... no need to "wait in line."

These are just a few of the many benefits you get when you have CK provide you with genuine GULF fertilizers now. Come now or call us for the full story on "now fertilizing." We'll work with you in tailoring a fertilizer program to your SPECIFIC needs.

BULK OR SACKED — We'll apply Gulf or rent you an applicator — Just call us.

"Don't just fertilize...be Gulf wise!"



CK PROCESSING CO., INC.

East US 24 1/2 mile from Sale Barn
PHONE PR 6-9269 MANHATTAN



Nobody matches our cars, our Better Ideas or our extra-generous deals during our White Tag Sale. Come take your pick of sale-priced Fords, Mustangs, Torinos, Falcons, and Fairlane—the lowest priced intermediate-size fastback.



SKAGGS MOTORS, INC.
Second & Houston
Manhattan, Kansas

February 27, 1968

MATTRESS & BOX SPRINGS

Specials Every Day
New Low Prices
Buy Direct

Also Complete Rebuilding
Service

**Manhattan
Mattress Co.**

414 S. 4th PR 8-5302



FARM & RANCH LOANS

A Financial Service
For The Farmer
And By The Farmer

R. STANLEY PARSONS, Mgr.

SEE ME AT
604 HUMBOLDT PR 6-6931
Res. Phone JE 9-8725

MANHATTAN

Open Mon. through Fri.
8 a.m. to 5 p.m. (closed 12-1)

Branch Offices: CLAY CENTER & JUNCTION CITY

Federal

LAND BANK
Association

Assn. of

MANHATTAN

Serving Clay,
Geary, Pottawatomie & Riley counties.



Beef 'n' Rice Stew Is Tasty One-Dish Meal

Beef 'n' Rice Stew is a tasty one-dish meal. To prepare 4 servings, sprinkle 1 pound lean beef stew cubes with salt and pepper seasoned flour. Brown cubes of meat in hot shortening in a heavy dutch oven.

Add 1 sliced medium onion to the meat and saute. Add 4 cups hot water, reduce heat, cover pan and simmer meat for about an hour. Add 1 cup uncooked rice and 6 small carrots, cut in-

to cubes. Simmer another half hour, or until meat, rice and carrots are tender. Add water as needed.

Denim Fine For Ironing Board Cover

Striped denim is perfect as an

ironing board cover. Stripes will serve to line up the edges of jackets, skirt pleats, curtains and the like.



Night Class

Mrs. Marvin Mastin of Beloit and Virgil Siemers of Luray look over a painting of milo done for a night class at Beloit.



You say you fell out of a tree and it'll be eight weeks before you're back in school?

Cheer up. Even Tarzan mis-times a leap now and then.

And don't give up on your school work. We've made it possible for many shut-in students to attend classes even though they're confined to bed. Our school-to-home service is the answer. It's a two-way communications system that lets the student speak and listen to anyone in the classroom.

It's helped many a bright youngster through some pretty gloomy confinements.

After all, we've had years and years of practice in developing phone arrangements for special problems. We offer phones for hard-of-hearing people, blind people, people who can't use their hands—phones so kids in bed can be in school.

We'll be glad to tackle your problem, too. Just call the telephone business office.

Maybe we can help.



Southwestern Bell



Garage Easily Converted Into Cozy Apartment

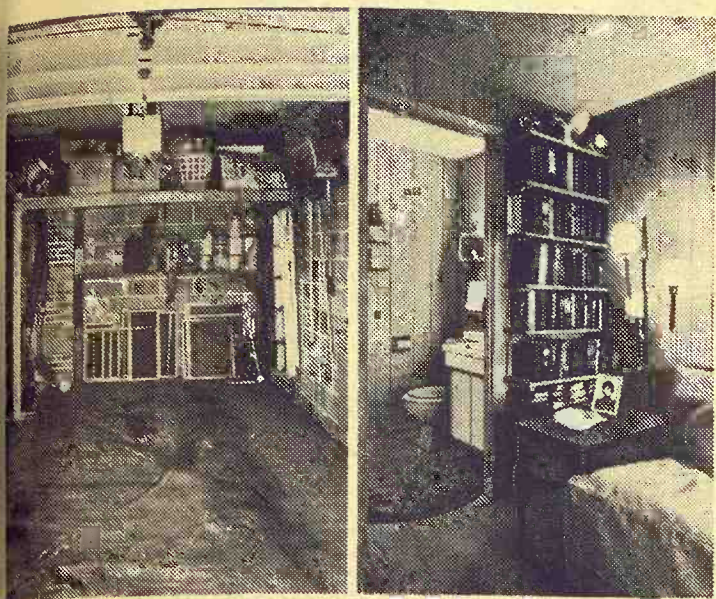

Remodeling a cluttered garage into a comfortable apartment sounds like a major project. But, with a little handyman know-how and the right materials, one homeowner did the job in his spare time, with minimal expense and professional-looking results.

A one-car garage, used primarily for odds-and-ends storage, was the only place to house a relative who was coming to stay permanently. The problem was to transform a garage with cinder block walls and a cement floor into a pleasant bedroom and bath apartment.

After a thorough clean-up,

the first step was to partition off a small area at the back of the garage for a bathroom. The remaining space became a sizable sitting-sleeping room.

For a warm, attractive atmosphere, the walls were covered with hardboard panels in a rich woodgrain finish.

Good looks and convenience were also the requirements for floor and ceiling materials. Acoustical tile was used for the ceiling and resilient floor tile — which takes hard wear and is easily cleaned — was laid over a base of hardboard underlayment.

The apartment features dou-

ble-duty furniture, such as a couch that opens into a bed, a lavatory with countertop space and a built-in cabinet and end tables with drawer space.

When completed, the garage becomes a comfortable separate apartment that kept the relative close to the family while maintaining her privacy and independence.

Paint Radiators To Match Walls

Don't paint radiators to contrast with the background as this will only emphasize them.

To Strain Paint

Use an old nylon stocking to strain the lumps out of paint.

Cart Handy For Washing Windows

Keep all window washing supplies on a movable cart so you can suds, rinse and dry a group of panes without repeated trips for more equipment.

Use Non-Glare Glass

Use non-glare glass on pictures to retain their effectiveness when framed.

Safe Storage For Woolens

A safe place for wool blankets and seasonal clothing is furnished by lining a dresser drawer or two with aromatic red-cedar closet lining.

Creamy Giblet Gravy Goes Well With Roast Chicken Dinner

If roast chicken is on the Sunday dinner menu make some Creamy Giblet Gravy to serve on the mashed potatoes.

To make 2 cups of gravy, you will need 4 ounces of chicken giblets, chopped and cooked; ½ cup chopped celery; 2 tablespoons butter or margarine; 1 can (10½ ounces) condensed cream of chicken soup and ½ cup of water.

Brown the giblets and cook celery in butter until tender. Blend in other ingredients.

Keeps Sponges Fresh
Keep sponges fresh after washing by soaking them in cold salt water.

Grass & Grain

7

February 27, 1968

CAN MORE MONEY HELP YOU FARM BETTER?



Don't say
Yes too
quickly!

Almost everybody thinks that more money is the solution to every problem. But this is not necessarily true... especially in farming, and especially if you are borrowing the money.

When you borrow money for your farming enterprise, you should work with a lender who understands your special problems... who can point out pitfalls you may have overlooked... who can help you plan maximum profit from the money you borrow.

And that's where PCA comes in. PCA managers and fieldmen have farm backgrounds, plus a thorough training in farm credit. They can help you put your plans on paper so that you can tell exactly where you're going... and your chances of getting there.

You'll find PCA's special understanding takes a lot of the gamble out of farming.

Where
MONEY TALKS...
The FARMERS Language

Salina

Production Credit Assn.

1321 W. Crawford TA 5-4641
Serving Lincoln, Ottawa, Ellsworth, Saline, Rice and McPherson Counties. Fieldmen: Lowell Letourneau, Salina, TA 7-5906; Wilfred Elliott, White City; Curtis W. Syring, mgr.
Residence — TA 5-0317



North
Central Kansas
Production Credit Assn.

301 W. 7th Concordia
Serving Jewell, Republic, Washington, Mitchell and Cloud Counties. Fieldman: Darwin Housholder, Courtland. Phone FE 5-2592.
James Ganson, mgr.
Office Phone CH 3-4158
Res. Phone CH 3-3597

Come On Over...



TO KANSAS' LARGEST FOR HIGHER EARNINGS AND MAXIMUM SAFETY

Come on over to the safety of Capitol Federal—the only financial institution in Kansas offering your savings the protection of over 350 million dollars—plus insurance—safety that cannot be matched.

Come over to extra profit, too... Capitol Federal pays you the highest earnings in the United States allowed by Federal law. Save by mail—It's easy—and postage is paid both ways.

NEW—LOWER MINIMUMS

SAVINGS CERTIFICATES
36 months — \$1,000 Min.
6 months — \$5,000 Min.
Highest Rate Allowed in the U.S.A.

5 1/4% On Passbook Savings

75th
YEAR



Capitol
Federal
Savings

700 KANSAS AVE. TOPEKA

11201 TOPEKA BLVD. LAWRENCE
2100 FAIRLAWN RD. KANSAS CITY

"The Most Trusted Name In Savings"

feedlot operators

When you're looking for scientific formula guidance; automated custom-mixing; fast, automated in-and-out service; dependable, on-time delivery; Grain Bank facilities and 32% and 40% feedlot supplements carefully processed from nature's richest source of protein, just pick up your phone and call us collect...

you've got our number

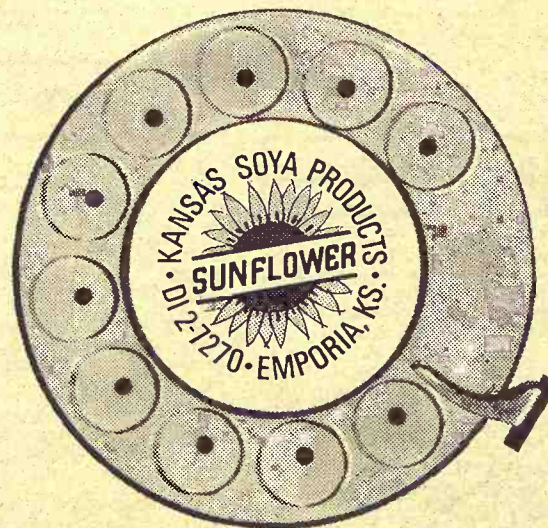

Kansas Soya Products Co., Inc.
Phone Dickens 2-7270
Emporia, Kansas



LOST AND FOUND

We've taken our inventory, and closed our books on 1967. We turned up a lot of things we forgot we had, a lot of one-or-two-of-a-kind items must be closed out immediately so we can start our New Year afresh. Listed below is a representative selection of the hundreds reduced in price.

HUNDREDS OF ITEMS FAR BELOW DISCOUNT PRICES . . . QUANTITIES LIMITED —

THIS WEEK ONLY . . . Save 30% to 90% . . . Shop & Save Now

Sofas - Sleepers - Suites

2 PC. MODERN Slim Arm Suite. Pure foam reversible cushions. Foam tufted back. Heavy duty tweed cover. Reg. \$269. 1 only \$148.

3 PC. CURVED Sectional. Smartly styled, quality constructed. Has extra nice heavy duty nylon cover with pure foam reversible cushions. Reg. \$359. 1 only \$266.

MODERN STYLED SOFA. Trim and modern for today's living. 3 reversible foam cushions. Practical gold and green nylon tweed cover. Reg. \$199. 1 only \$138.

TRADITIONAL SLEEPER. Lovely king sized sleeper, superbly styled, fully skirted, daeron and foam cushioning, soft pillow back. Reg. \$429. 1 only \$288.

CHAISE LOUNGE. Loose reversible seat and back. Fully skirted. Lovely gold cover. Reg. \$139. 1 only \$88.

MODERN SLEEPER. Slim arm styling. Foam reversible cushions. Full size inner-spring mattress. Foam tufted back. 1 only \$199.

TRADITIONAL SOFA. Extra long, extra nice, fully skirted. Pure foam reversible T cushions. Tailored foam backing. Has slight cover defect. Must be sold as is. Reg. \$349. 1 only \$166 as is.

EARLY AMERICAN SOFA. Wing style with deep seating hi-back. Has 4 reversible foam cushions. Lovely print cover. Reg. \$329. 1 only \$177.

EARLY AMERICAN SOFA. 84" sofa, 3 reversible foam cushions. Maple accent trim on the wings, hi-back. Save \$60.90. \$199.

EARLY AMERICAN SOFA. 72" size with 3 reversible foam cushions. Wing back style. Nice green tweed cover. Reg. \$189. 1 only \$144.

5 PC. SOFA GROUP. Early American styling. Group consists of wood arm loose cushion sofa, matching arm chair, 2 step tables and coffee table. Choice of oak or maple finish. Complete 5 pc. group \$177.

MODERN SOFA. Slim modern arm styling with full foam reversible seat and back cushions. Gold tweed cover. Reg. \$188. 1 only \$138.

Lamps - Pole Lamps Chain Lamps

1 ONLY, MODERN Walnut Chain Lamp. Has slightly damaged shade. Reg. \$24.95. 1 only \$8.88.

TRADITIONAL Chain Lamp. Richly styled, has beautiful amber globe. Has slight damage. Reg. \$39.95. 1 only \$18.88 as is.

DELUXE TREE Lamp. Has slight damage. Reg. \$29.90. 1 only \$14.88.

FLOOR LAMP. Modern styling in white with walnut accent. Reg. \$22. 1 only \$17.88.

1 GROUP Table Lamps. Assorted styles and colors. Your choice from \$3.99.

POLE LAMP. Modern styling with 3 adjustable shades. Reg. \$11.95. 1 only \$7.88.

PULL DOWN LAMPS. Assorted styles and shades. Values to \$15. Your choice \$7.88 to \$10.88.

Studios - Daybeds

STUDIO DAVENO. Slim arm styling. 100% nylon cover. Has a very slight damage. 1 only \$69.

5 PC. STUDIO GROUP. Western styling. Rugged vinelle covering. Group consists of studio sofa, matching platform rocker, solid oak coffee table with 2 matching end tables. Reg. \$259. 1 set only \$198 cpt.

STUDIO BED. 100% nylon cover, coil spring construction. Modern styling. 1 only \$79.

Bedroom

FRENCH WHITE Bed. Chest. Lovely white and gold trimmed 3 drawer chest. Has Formica top. Reg. \$64. 1 only \$38.

WALNUT NIGHT STAND. Has 2 drawers with hi-pressure plastic top. Reg. \$39.90. 1 only \$18.

MAPLE FINISH 4 Drawer Chest. Early American styling. Has hi-pressure plastic top. Reg. \$49. 1 only \$38.88.

FULL SIZE Bookcase Headboard. Maple finish. Reg. \$49. 1 only \$19.88.

TWIN SIZE Maple Bed. Has bookcase styled headboard with hi-spindle foot. Cpt. with rails. Reg. \$49.90. 1 only \$26.

3 PC. WALNUT Bedroom. Modern styled walnut suite with hi-pressure tops. Set consists of triple dresser with full width framed mirror, matching chest and styled panel bed. Reg. \$239. 1 only \$188 cpt.

3 PC. BEDROOM. Maple finished 3 pc. suite with hi-pressure plastic tops. Has double dresser, matching 4 drawer chest and spindle bed. 1 set only \$166 cpt.

KING SIZED 6/6 Headboard by Johnson Carper. Beautiful styled headboard in a rich pecan finish. Reg. \$99.95. 1 only \$48.88.

2 PC. WHITE Bedroom. Modern styled. Consists of double dresser with gold framed mirror and a styled panel bed. Reg. \$164.95. 1 only \$98.

3 PC. WALNUT Bedroom. Triple dresser with full width framed mirror, matching extra large chest and panel bed. Suite has formica tops. Reg. \$239. 1 only \$188 cpt.

MAPLE FINISHED Wardrobe. Extra nice with plenty of storage room. All cedar lined. Reg. \$99. 1 only \$69.88.

3 PC. WHITE Bedroom by Johnson Carper. Has double dresser, framed mirror, matching chest and spindle bed. Reg. \$247.90. 1 only \$177 cpt.

WHITE STUDENT DESK. Has 4 roomy drawers and a hi-pressure plastic top. Reg. \$70. 1 only \$48.90.

BROYHILL "Italian Classic" double dresser with styled frame mirror. The finest in a traditional styled dresser. Reg. \$249.95. 1 only \$144.

"ITALIAN CLASSIC" King Size Headboard. Superbly styled beautiful cherry finish. Reg. \$119.95. 1 only \$68.

3 DRAWER Italian Commode. Has 3 drawers. Lovely cherry finish. Reg. \$89.95. 1 only \$68.

TELL CITY 3 PC. Bedroom. Solid hard rock maple suite consists of double dresser, full width framed mirror, 5 drawer matching chest, stylish chair-back panel bed. Reg. \$459. 1 set only \$366.

SOLID OAK BUNK BED. Complete with link springs and Simmons bunk mattress. Reg. \$139. 1 only \$98 cpt.

Desks - Bookcases

KNEEHOLE DESK. French styling, has 8 drawers with 1 large file drawer. Formica surface. Reg. \$97.00. 1 only \$58.88.

STUDENT DESKS. Your choice of maple or walnut finish. Both have Formica tops. Your choice \$39.88.

WALNUT BOOKCASE. Full glass enclosed. Has slight damage. Reg. \$30. 1 only \$19.88.

3 SHELF BOOKCASE. All glass enclosed. Walnut finish. Reg. \$50. 1 only \$39.88.

3 SHELF BOOKCASE. Open front, walnut finish. \$19.90.

Occasional Tables

WALNUT ROUND Coffee Table. Has hi-pressure Formica top. Close out. 1 only \$14.88.

WALNUT END TABLE. Has hi-pressure Formica top with extra storage shelf. Reg. \$24.95. 1 only \$14.88.

WALNUT BOOMERANG Coffee Table with Formica top. Reg. \$19.95. 1 only \$11.88.

WALNUT COCKTAIL Table. Modern styling, Formica top. Reg. \$24.90. 2 only \$14.88.

PECAN LAMP TABLE. Mediterranean styling, Formica top with extra storage shelf. Reg. \$39. 3 only \$24.88.

PECAN COMMUNE Table. Mediterranean styling, Formica surface. Has drawer storage. Reg. \$42. 4 only \$24.88.

PECAN OCTAGON Table. Has full storage space, in pecan finish, with Formica top. Reg. \$49.95. 1 only \$29.88.

FRENCH MARBLE TOP Cocktail Table. Genuine marble inserts, lovely cherry finish. Reg. \$68. 1 only \$38.90.

FRENCH MARBLE Commode Table. Cherry finish. Genuine Italian marble top. Has storage drawer. Reg. \$68. 1 only \$38.90.

BROYHILL BRAZILIA Round Lamp Table. Beautiful styled modern lamp table in rich walnut veneers. Reg. \$49.95. 1 only \$34.88.

BROYHILL BRAZILIA Coffee Table. Rich walnut veneers, styled for today's modern. Reg. \$69.95. 1 only \$39.88.

COMMUNE TABLE. Traditional styling in a rich fruitwood finish by Broyhill. Has large storage drawer. Reg. \$69.95. 2 only \$38.

ITALIAN COFFEE TABLE. Rich fruitwood finish. Gracefully styled, beautifully finished. Reg. \$89. 1 only \$48.

FRENCH CONSOLE TABLE. Beautiful French lines, in rich cherry finish, has storage drawer and storage shelf. Reg. \$70. 1 only \$58.

WALNUT LAMP TABLE. Octagon styled in rich walnut finish. Has extra storage shelf. Reg. \$39.95. 1 only \$19.88.

Dinettes

5 PC. DINETTE. Deluxe dinette set by Virtue. 42" round table with extension leaf. Has 4 deluxe hi-back chairs. Reg. \$149. 2 only \$99 set.

EARLY AMERICAN Dinette. Maple 40" round table. Has 18" ext. leaf. Comes with 38" deacon's bench and 2 matching pull up chairs. Reg. \$179. 1 only \$98 cpt.

7 PC. DINETTE by Daystrom. Rectangular ext. table with 2 leaves. Has 6 deluxe matching chairs. Reg. \$119. \$99 cpt.

42" PC. DINETTE by Daystrom. 42" round ext. table with 2 leaves. Comes with 6 deluxe chairs. Reg. \$119. 1 only \$99 cpt.

5 PC. DINETTE by Daystrom. 30" rect. table in walnut. Comes with 4 matching chairs. 1 set only \$68.

DELUXE 5 PC. DINETTE by Virtue. Beautiful octagon table with 2 ext. leaves. Has 4 tall back elegant styled chairs. Reg. \$249. 1 set only \$166.

Bedding

1 SET SERTA "Perfect Sleep" Full size matt and box springs. Reg. \$159. \$99 set.

U. S. KOYLOX Pure Foam Matt. and matching box springs. Complete set. \$139 value. \$96 set.

1 SET FULL SIZE Restonic mattress and matching box springs. Fully guaranteed. 1 set only \$77 cpt.

1 ONLY, KING KOIL full size box springs. Slightly soiled. Reg. \$59.95. As is \$19.88.

1 SET SIMMONS Value Sleep full size inner-spring button tufted mattress and matching box springs. Slightly soiled. 1 set only. As is \$49.88 cpt.

1 ONLY, FULL SIZE Inner-spring mattress with mls. matched box springs. Reg. \$89.50. 1 set only \$48 cpt.

Chairs - Rockers Recliners

TRADITIONAL CHAIR. Pure foam reversible cushion. Hand tufted back. Reg. \$90. 1 only \$68.

COMFORTABLE HI-BACK Recliner. Heavy duty vinelle covering, foam tufted back. Modern trim styling. 2 only \$69.90.

TRADITIONAL SWIVEL Rocker. Extra comfortable tall back rocker, foam reversible cushion, beautiful quilted print cover. Reg. \$129. 2 only \$66.

DANISH MODERN Rocker. Walnut arms, comfortable hi-back. Fully reversible foam seat and back cushions. Reg. \$79. 2 only \$48.

DANISH MODERN Arm Chair. Wood arm styling, fully reversible foam seat and back cushions. Nice green cover. Reg. \$69. 1 only \$44.

BERKLINE ADJUSTO Recliner for deep seating or reclining comfort. Has adjustable foot rest. Heavy duty rugged vinelle covering. Reg. \$179. 2 only \$88.

MASTERCRAFT Mr. Chair. Traditional styling, pure foam reversible "T" cushion, fully skirted, extra fine nylon cover. Reg. \$180. 1 only \$128.

MASTERCRAFT Mrs. Chair. Matches chair above. Reg. \$170. 1 only \$118.

TRADITIONAL TUB Chair. Smartly styled small occasional chair, rich fabric, reversible cushion. Reg. \$119. 1 only \$68.

PAIR EARLY AMERICAN Chairs. Lovely fireside chairs. Hi-back style, pure foam reversible cushion, heavy duty matlaize cover. Reg. \$179 pr. 1 pair only \$139.

BERKLINE SWIVEL Rocker. Reversible foam cushion, exposed walnut wood arms. Reg. \$69. 1 only \$47.88.

HI-BACK SWIVEL Rocker. 100% vinelle covering, reversible foam T cushions. Choice of green or tan. Reg. \$84.95. 2 only \$69.90.

BERKLINE SWIVEL Rocker. Modern trim styling, reversible cushion, vinelle covering. Has slight damage. Reg. \$79.90. 1 only \$44.

Wall Accessories

1 SET OF 2 Diamond Shape Jester Plaques. 6 1/2"x17 1/2" turquoise and gold. Reg. \$4.98. Sale Price \$2.89 pr.

1 PAIR "KITTY KAT" Wood & Fabric Cottage Pictures. 8"x20" Reg. \$12.00. Now \$5.99 pr.

SET OF 3 Clown Prints. Impressions by Cydney. 18"x28". Reg. \$34.00. Now Sale Priced \$14.88 set of 3.

1 PAIR JOUSTING Knights. 3 dimensional plaques, polychrome. Reg. \$14.00 pair. Sale Price \$7.88 pair.

1 SPANISH Galleon Plaque. 14" x 20" gold leaf finish, mounted on antique map. Reg. \$29. Now \$19.88.

1 LARGE FRAMED PRINT. 31 1/2"x44" overall. "The Sea Eagle" by James A. Mitchell III. Reg. \$69. Now \$39.88.

1 PAIR SCONES. French white with gilt trim rococo. Reg. \$12. Now \$8.88 pair. --

YOUR CHOICE "Old Masters" prints imaginatively framed 13 1/2"x15". Reg. \$19. ea. Now \$12.88 ea.

CURRIER & IVES Prints in maple frames 11 1/2" x 15". Choice of "American Country Life", "The Home of Evangelical", "The New England Home". Reg. \$8.98 pr. Now \$4.88 pr.

ONE GROUP Assorted Pictures. 24"x47". Still Life, Landscape and Early American. Values to \$29.95. Now \$18.88 ea.

Solid Maple - Early American Items

TELL CITY Wood Seat Rocker. Hi-back. Choice of decorative colors. Reg. \$44.95. \$29.

SOLID MAPLE Round Ext. Table. 42" round with 2 ext. leaves. Has hi-pressure Formica top. Reg. \$95.90. 1 only \$68.

SET 4 DINING Room Chairs. Solid maple, slip seat style side chairs, with easy to care for vinelle covering. Reg. \$87.60. Set of 4 \$59.

SOLID MAPLE D/L Ext. Table. Makes into a large 84" table with 2 leaves. Solid maple construction with Formica top. Reg. \$145.90. \$118.

SOLID MAPLE Tea Cart. Has drop down leaves and removable serving tray. Rich Salem maple finish. Reg. \$70. 1 only \$58.88.

TELL CITY Corner China. Solid maple construction. Perfect for that lost corner storage space. Glass enclosed china. Reg. \$200. 1 only \$148.

SOLID MAPLE Buffet and Hutch. Beautiful 48" solid maple buffet with plenty of storage space. Lovely matching hutch with shelves and drawers. Reg. \$239. 1 only \$187 cpt.

MAPLE PLATFORM Rocker. Wood arms with skirted platform. Has removable padded seat and back. Reg. \$48. 1 only \$38.88.

SOLID MAPLE Cobblers Bench. Beautiful warm maple finish. Perfect accent piece for any sofa. Has storage drawer. Reg. \$49.90. 1 only \$29.88.

SOLID MAPLE Dough Box. Warm maple finish. Plenty of storage space. Reg. \$49. 1 only \$29.88.

Major Appliances

PHILCO ELECTRIC Range. Dial any-heat surface burners. Lift out storage drawer. 23-in. master oven. Reg. \$189. Sale \$169.

MONARCH Electric Range. 30-inch deluxe with removable oven liners. Reg. \$339.95. Sale \$269.

TAPPAN DISHWASHER. Has cycle for every dishwashing need. Versatile loading. Self cleaning filter. 1 only. Reg. \$269. Sale \$229.

PHILCO 13 CU. FT. Refrigerator. Deluxe features. Full width chiller drawer. Magnetic door seal. Reg. \$229.95. Sale \$189.

PHILCO NO FROST Side By Side Refrigerator-Freezer. 20 cu. ft. of storage, ice maker, meat keeper, instant cold chills food faster. 1 only. Reg. \$689.95. Sale \$519.

TAPPAN GAS 30" Range. Two big ovens, smoke free broiler, hold-o-matic bake control, lift off cooking top. 1 only. Reg. \$429.95. Sale \$289.

Gift Accessories

INITIAL DESK PAD. 19x26, with blotter. Reg. \$12.95. 1 only \$6.49.

2-3 PC. CIGARETTE BOX and Ash Trays. Reg. \$7.98. \$3.99.

MOSAIC CANDLE Holders. Reg. \$3.98, \$1.98. Reg. \$1.98, \$1.00.

BASKET VASE, gold trim. Reg. \$9.98, \$4.98.

MUSICAL CLOWNS. Reg. \$6.98, \$3.49.

FLORAL SCENTED Apothecary Jars. Reg. \$1.49. \$1.00.

STEM VASE, ruby with gold. Reg. \$9.98, \$4.98.

PHILIPPINE, Fair Craft, Tid Bit Tray. Reg. \$3.49, \$2.75.

3 LEAF SERVER, blue. Reg. \$4.98. 1 only \$2.50.

4 LEAF SERVER, tangerine. Reg. \$7.98, \$3.98.

STAINLESS STEEL Relish Tray. Reg. \$9.95, \$5.95.

Dining Room

BROYHILL PREMIER Dining Room Table. Modern styled rounded ext. table in Brasilia/walnut. Size 42"x42" with 1-12" apron leaf. Reg. \$114.95. 1 only \$68.

MEDITERRANEAN Octagon Table. Perfect for small dining areas. Hi-pressure Formica top. Comes with 2 ext. leaves. Reg. \$146.90. 1 only \$118.

FRENCH Provincial Serving Cart. Beautiful cherry finish by Broyhill. Has extension leaves and storage drawers. Cart mounted on casters. Reg. \$119. 1 only \$68.

WALNUT "FLIP TOP" Table. Converts from card table size to dining size in seconds. All exposed wood is solid walnut with a high pressure Formica top. Reg. \$80. 1 only \$49.88.

MODERN WALNUT Harvest Table. All exposed wood is solid walnut with Formica surface. Has fold down extension leaves. Reg. \$135. 1 only \$77.

7 PC. DINING ROOM Table Group. Lovely Italian classic rect. table in beautiful cherry with 5 matching side chairs and arm chair. Reg. \$493. 1 set only \$299.

WALNUT 54" CHINA. Extra roomy, extra nice fully enclosed door china with plenty of storage space. Reg. \$200. 1 only \$166.

SET 4 FRENCH DINING Room Chairs. These chairs are by Century and are in hand finished cherry. For style - quality and price they are a steal. Reg. \$169 set. 1 set only \$68.

Small Appliances

LADY SUNBEAM Light-weight Portable Compact Hair Dryer. Several heats. Reg. \$17.25. Sale \$12.44.

SUNBEAM MIXMASTER. Mixing guide with 10 speeds. Two heat resistant bowls. It's portable. Reg. \$32.50. Sale \$24.50.

SUNBEAM DELUXE Steam Iron with spray and water level window. Reg. \$16.94. Sale \$12.99.

SUNBEAM DELUXE Portable Hand Mixer. Finger-tip speed control. Reg. \$13.94. Sale \$10.44.

SUNBEAM AUTOMATIC Toaster. Radiant control. Full range of settings. Reg. \$17.55. Sale \$12.88.

UDICO CAN OPENER with Knife Sharpener. All metal construction. Reg. \$24.95. Sale \$16.88.

Miscellaneous

CELLARETTE. Modern walnut styling with fully enclosed lid. Plenty of bottle and glass storage. Has Formica serving top. Reg. \$98. 1 only \$49.88.

RECORD CABINET. Maple finish, plenty of storage room. Reg. \$25. 1 only \$19.88.

COSCO WALL UNIT. All steel construction. Has adjustable shelves and drop down lid to make into a writing desk. Reg. \$20. 1 only \$14.88.

PARTY TABLE & CHAIRS. Mediterranean styled 5 piece party table. Octagon table is reversible for playing or serving. Matching chairs are in a light bisque finish. This set is perfect for family room or den. Reg. \$249. 1 set only \$177 cpt.

STACK TRAYS. Set 3 stack trays with walnut legs and Formica tops. Reg. \$24.95. Set of 3 \$16.88.

PLANTER STAND with insert liner. Reg. \$9.88, \$6.88.

MYSTERY ITEM, made in Italy. Reg. \$249. \$125.

The Furniture Fashion Center of the Mid-West
Furniture City
South Side of Courthouse Phone ME 2-5215 CLAY CENTER, KANS.

Study Relates Age of Farm Operators To Potential of Rural Youth

Only 17,000 Kansas farms will be available to the 47,000 rural youth who will choose an occupation during the next 13 years.

This conclusion was reached by Charles Kellogg, Jamestown, a graduate student in agricultural economics at Kansas State University, in a study of the impact of retirement and death of older farmers in the state.

Kellogg bases his findings on age census data and projections of farm consolidation by 1980.

Kansas farm operators numbered 92,440 in 1964. About half these farmers will have died or retired by 1980. If the rate of farm consolidation continues as

in the past, 29,000 of these farm units will be absorbed by existing farms.

This will leave only 17,000 farms available for beginning farmers.

Kellogg estimates that roughly 47,000 farm youth will enter the work force during this period. Most of these youngsters will leave the farm either voluntarily or involuntarily due to lack of farming opportunities, he concludes.

Kellogg's study also shows that Kansas farm operators averaged 51.3 years of age in 1964, and that almost 18 percent were 65 or older.

Scott County had the young-

est farmers, averaging 46.8 years. At the other extreme, Elk County farmers were the oldest, averaging 54.2 years.

Farmers in eastern Kansas were older, on the average, than those in the western part of the state, he says.

The K-State graduate student believes that irrigation will help reduce some pressure for farm consolidation by allowing some farmers to continue operation on smaller units.

He predicts that Kansas will have approximately 2.5 million acres under irrigation in 1980, assuming ground water reserves are not depleted. This compares with about 1.5 million irrigated acres in 1967.

SALES RECORD UP AT LAWRENCE CO-OP

LAWRENCE — The Farmers Association here grossed \$3.8 million and had a saving of \$143,652 in 1967, both figures

Grass & Grain
February 27, 1968

9

up sharply from the previous year. The Lawrence co-op will buy the Derby Grain & Feed Mill here, following merger with the Edgerton and Gardner operations. Oliver Neis of Wellsville and Elmer Brunner of Olathe were elected to the board and Carl Spray and Don Breithaupt were reelected. Dick Johnston is manager.

SPRAYER SPECIAL



CONTINENTAL

Quality heavy duty 2-wheel sprayer, all brass and stainless steel, 1 1/2" 22 G.P.M. pump. Under-fed suction through high volume brass and stainless steel strainer.

Brass jet under tank agitator. Pressure filter. Select a spray valve. Easy adjust booms available in 6, 8 or 10 row. Adjustable wheel spacing from 56" to 76". Self-contained tongue jack and rear stands.

All sizes of tanks available in Gates Vulco tank or fiberglass.

Stop in and see this quality sprayer at Early Buyers discounts.

IMPLEMENT • TRACTOR
ITCO
PARTS • ACCESSORIES

HOLT FARM SUPPLY

East US 24 Next to Sale Barn
MANHATTAN PR 6-7943

Free Checking Account?

Now, anyone 65 or over is entitled to a free checking account at *The 1st*. Why free? We know that people 65 and over are more conscientious about the dollar. They pay promptly; they write fewer checks; and nine out of ten can tell you, without looking, exactly how much is in their account. All this adds up to one thing — less wear and tear on us. So, if you're 65 or over, don't you think you're entitled to a free checking account? *The 1st* thinks so. And the Carefree 65 Account is just our way of showing it.

Interested? Drop by *The 1st National Bank* in Manhattan and ask about the Carefree 65 Account.

1st

**NATIONAL
BANK**

MANHATTAN

Manhattan Commission Co., Inc. Sale Every Thursday

We had a large run of all classes of cattle at our sale last Thursday, with a real good active market on all classes. Prices on all classes of cattle were steady to strong. When you get ready to sell your cattle, do not overlook our sale for reliability and personality to get you top prices at all times. The following is a partial listing of last week's sale.

FAT CATTLE & FEEDERS

1 whifce steer	695 @	27.30
19 black steers	671 @	27.00
5 black steers	643 @	27.00
5 whifce steers	678 @	27.00
8 black steers	611 @	26.70
1 blkwhif steer	730 @	26.70
6 black steers	617 @	26.70
6 black steers	692 @	26.50
2 blkwhif steers	708 @	26.40
4 blkwhif steers	631 @	26.10
25 black steers	810 @	25.85
1 black steer	815 @	25.50
4 black steers	826 @	25.40
83 black steers	841 @	25.25
15 mix steers	894 @	25.25
38 whifce steer	825 @	25.25
2 black steers	1003 @	25.20
2 black steers	745 @	25.10
1 blkwhif steer	860 @	25.00
1 whifce steer	850 @	25.00
1 black steer	920 @	25.00
1 black steer	645 @	25.00
1 whifce steer	785 @	24.70
6 black steers	651 @	24.55
6 whifce steers	668 @	24.50
2 black steers	780 @	24.50
23 whifce steer	805 @	24.35
3 whifce steers	647 @	24.35
4 black heifers	799 @	24.30
2 black heifers	725 @	24.15
1 black heifer	630 @	24.10
1 blkwhif heifer	766 @	24.00
3 black heifers	648 @	23.60
1 blkwhif heifer	685 @	23.10
2 whifce heifer	998 @	23.00
2 black heifers	878 @	22.50
1 black heifer	1000 @	21.70
2 black heifers	623 @	21.00

STEER CALVES

1 whifce steer	235 @	36.00
4 whifce steers	230 @	35.75
2 whifce steers	363 @	33.25
1 whif rd steer	245 @	32.75
6 black steers	298 @	32.30
1 whifce steer	340 @	30.50
7 whifce steers	464 @	29.40
5 black steers	410 @	29.10
7 black steers	472 @	28.70
2 whifce steers	490 @	28.60
5 black steers	502 @	28.20
2 whifce steers	535 @	28.10
1 blkwhif steer	480 @	28.00
2 black steers	485 @	27.30
4 black steers	586 @	27.20
5 whifce steers	557 @	27.10
2 whif rd steers	458 @	27.10
6 whifce steers	599 @	27.00
4 black steers	486 @	26.90
2 blkwhif steers	513 @	26.40
3 shorthorn steer	522 @	25.10
2 holstein steers	413 @	24.00
4 holstein steers	405 @	23.50

HEIFER CALVES

7 whifce heifer	336 @	27.75
3 whifce heifer	232 @	27.50
5 black heifers	273 @	27.00
4 whifce heifer	435 @	25.90
2 whifce heifer	430 @	25.90
3 whifce heifer	372 @	25.90
4 whifce heifer	375 @	25.70
3 black heifers	392 @	25.50
2 black heifers	500 @	25.30
4 whifce heifer	448 @	25.30
2 black heifers	363 @	25.20
5 black heifers	396 @	25.10
5 whifce heifer	452 @	25.00
8 whifce heifer	551 @	25.00
4 whifce heifer	547 @	24.90
6 black heifers	446 @	24.90
17 black heifers	549 @	24.80
5 black heifers	394 @	24.80
5 black heifers	506 @	24.80
3 black heifers	493 @	24.70
10 black heifers	567 @	24.50
1 black heifer	405 @	24.30
2 black heifers	540 @	24.10
3 black heifers	547 @	23.90
2 whifce heifer	435 @	23.70
2 black heifers	568 @	23.60
2 black heifers	593 @	22.80

BULLS

1 whifce bull	1825 @	22.45
1 whifce bull	1575 @	22.40
1 whifce bull	1480 @	22.20
1 whifce bull	1275 @	21.50
1 whifce bull	1235 @	21.45
1 whifce bull	1630 @	21.30

COWS

1 whifce cow	755 @	20.90
1 whifce cow	965 @	20.50
1 whifce cow	930 @	20.20
1 whifce cow	825 @	19.40
1 whifce cow	740 @	19.00
1 whifce cow	965 @	18.90
1 whifce cow	900 @	18.70
1 holstein cow	1095 @	18.60
1 black cow	920 @	18.60
1 holstein cow	1445 @	18.50
1 holstein cow	1055 @	18.40
1 whifce cow	1025 @	18.30
1 holstein cow	1280 @	18.20
1 whifce cow	1005 @	18.20
1 whifce cow	740 @	18.10
1 holstein cow	1475 @	18.00
1 whifce cow	1145 @	18.00
1 whifce cow	705 @	18.00
1 whifce cow	995 @	18.00
1 whifce cow	715 @	18.00
1 whifce cow	1050 @	17.90
1 holstein cow	1395 @	17.90
1 whifce cow	1205 @	17.90
1 whifce cow	1135 @	17.80
1 whifce cow	1310 @	17.75
1 holstein cow	1225 @	17.70
1 whifce cow	1150 @	17.60
1 whifce cow	1210 @	17.60
1 whifce cow	1085 @	17.60

2 1/4 MILES EAST OF MANHATTAN ON US 24

1 black cow	1030 @	17.60
1 black cow	1315 @	17.50
1 holstein cow	1410 @	17.50
1 whifce cow	1075 @	17.50
1 holstein cow	1110 @	17.50
1 holstein cow	1455 @	17.40
1 black cow	1095 @	17.40
1 whifce cow	1095 @	17.40
2 whifce cows	963 @	17.35
3 whifce cows	962 @	17.20
3 whifce cows	962 @	17.20
1 whifce cow	825 @	17.20
1 whifce cow	1280 @	16.80
4 whifce cow	1006 @	16.75
1 whifce cow	1135 @	16.70
1 whifce cow	895 @	16.50
1 whifce cow	1075 @	16.00
1 black cow	910 @	15.80
11 black cows	850 @	15.45
1 holstein cow	1185 @	14.00
5 whif cows&clfs	@	255.00
13 blk cows&clfs	@	233.00
5 blk cows & clfs	@	230.00
1 whif cow & clf	@	215.00



FOR ESTIMATES

W. E. DUGAN ----- Alta Vista, 229-6430
JOE RAINE ----- Maple Hill, 663-2226
DON WELLS ----- Manhattan, JE 9-3744
MERVIN SEXTON ----- Abilene, CO 3-3449
C. J. WENTZ, bus. mgr. Manhattan, JE 9-5561

BARN PHONE ----- Manhattan, PR 6-4815

Consignment Reports
WIBW radio 6:30 A.M. Thursdays
WIBW-TV 12:15 Noon Wednesdays

The Manhattan Commission Co., Inc.



MANHATTAN, KANSAS
East On US 24

Auctioneers: Joe Raine and Dale Feil

BUYING FAT HOGS

We buy fat hogs daily at the Manhattan Commission Co., Inc., sale barn. We buy direct with no commission to the seller.

BUYING HOURS

Mondays thru Fridays
8 a.m. to 1:00 p.m.
Saturdays 8 a.m. - 1 p.m.
Manhattan PR 6-4815

WE ARE ALSO BUYING

FAT HOGS AT

ALTA VISTA

SATURDAYS

8 a.m. to 1 p.m.

Phone Alta Vista 229-6430
or Manhattan PR 6-4815

AT ALMA & ESKRIDGE
EVERY WEDNESDAY

From 8 a.m. to 1 p.m.

Please do not bring hogs in for sale on Thursday afternoon, as we will be having large runs of cattle and you might not be able to unload, and they will get hot on you. For information call the barn in Manhattan, PR 6-4815. In Alta Vista, W. E. Dugan, 229-6303. Or you may call Joe Raine at Maple Hill MI 3-2226 or Eskridge Yard 449-2347; or Alma Yard 765-3841.



Loading Cattle

Charles Case of Salina helped move eight loads of cattle to sales in G&G area on a busy working day last week. He works for Claude Henry Truck Line of Salina.

Glen Elder Dam 85% Finished

BELOIT — Officials of the Bureau of Reclamation reported to the members of the Solomon Valley Flood Control and Water Conservation Association meeting here Tuesday night that the Glen Elder dam is now 85% complete.

"Work will continue on the project until well into 1970," said Gail Achterberg, Bureau official, "but the conservation depth of water could be in the reservoir by that time," he continued.

Tentative plans were then announced by the association to hold the dam dedication by June 1970 so that it will coincide with the plans now underway in Mitchell County for a centennial celebration. All communities in the valley have been asked to cooperate.

Other business taken care of by the association was the election of officers. Re-elected to

serve the association for this year are Orren Campbell, president, Glasco; Floyd Funston, vice-president, Solomon; Dean Haddock, executive-secretary,

Beloit; Mrs. Dale Brown, publicity director, Delphos; Paul Mears, representative for Mo-Ark, Beloit.

Directors are C. F. Bingessor to represent the Downs area; Gene Thull, Cawker City; Jer-

ry Van Pelt and Joe M. Heldrick, Beloit; Jerome Shaffer and Harlan Berndt, Simpson; Henry Horn, Glasco; George Paul, Delphos; Dale Gans, New Cambria; Cliff Nelson, Niles; Ed Jacobs, Jr., Solomon.



Volume Buying Means Money To You

FINK Tire Service

Phone 456-2575
WAMEGO, KANSAS

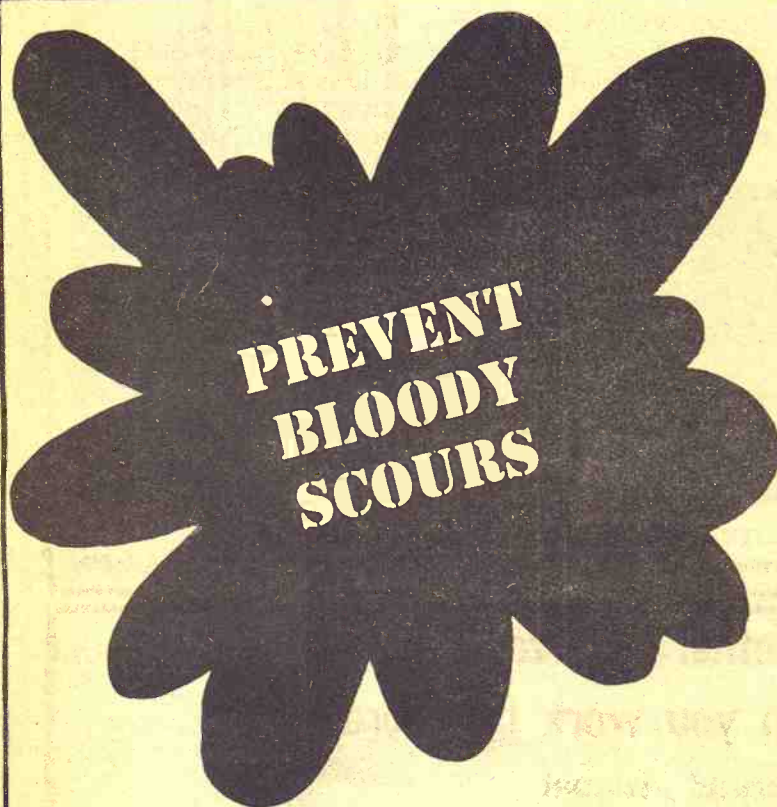

Announcing two new

COOP

pig feed programs

CO-OP Pig Feeds contain Tylan, the antibiotic proven effective for prevention and control of swine dysentery (bloody scours).

Program No. 1—for Normal Herds

Feeds contain standard levels of Tylan for up to approx. 75 lbs. weight.

Program No. 2—for Problem Herds

where disease has already broken out or was present in previous herds. Feeds containing higher levels of Tylan can be custom-mixed.

Get the Facts from Your CO-OP Feed Man at

St. Marys

Farmers Union Co-op
Business Assn.

Holton

Farmers Union Co-op Bus.
Assn. Holton 364-3161
Denison 50-Mayetta 28

Herkimer

Herkimer Co-op Bus. Assn.
Herkimer HI 3-3824
Oketo RI 4-2341

Carlton

Farm Co-op Assn.
Carlton
Telephone 31

Clay Center

Farmers Union Co-op
Clay Center-Bala
Miltonvale-Leonardville

Greenleaf

Farmers Co-op Elevator Assn.
Greenleaf-Linn
Washington

Manhattan

Farmers Cooperative Assn.
Manhattan-Alta Vista
Westmoreland-Onaga

Alma

Farmers Union Co-op
Alma Ph. 765-3612
Eskridge Ph. 449-2291

Junction City

Farmer-Stockman Co-op Assn.
Council Grove
Junction City CE 8-4158



SOME FOLKS SAY charcoal can't be made in the open air. The way we do it at Jack Daniel's is start by lighting the rick in the center.



Then after the rick is burning good, it has to be piled high with logs to hold the fire inside. And water has to be sprayed on at just the right times. We don't know which step it is that makes it come out charcoal. But we do know that the charcoal does help to keep our whiskey sippin' smooth. And that doesn't take any long explanation. Just a sip, we think, and everybody will understand that.



CHARCOAL
MELLOWED

DROP

BY DROP

TENNESSEE WHISKEY • 90 PROOF BY CHOICE © 1967, Jack Daniel Distillery, Lem Motlow, Prop., Inc.
DISTILLED AND BOTTLED BY JACK DANIEL DISTILLERY • LYNCHBURG (POP. 384), TENN.



Auction Frequenter

A frequent attender of cattle auctions in the G&G area is Oral Hansen of Jamestown.



Watch 'em go for...PURINA!

Horses really go for Purina. Now you can choose from two great Purina horse feeds—new Purina Horse Chow Checkers with built-in hay or Purina Omolene, a favorite of horsemen for almost 50 years.

Purina Horse Chow Checkers are a revolutionary idea in feeding horses. The hay is built in, eliminating the fuss and muss of hay. For those who prefer to feed hay there's the horsemen's standby—Purina Omolene.

We offer both of these research-developed Purina horse feeds in handy 50-lb. bags at our store with the Checkerboard Sign.



Bartlett Grain Co.	CE 8-5134	Junction City
Americus Grain Co.	884-3465	Americus
Gorden Mark Elevator	ME 2-3381	Clay Center
Western Grain Mill	767-5933	Council Grove
Flint Hills Feed & Grain	PR 8-5322	Manhattan
Farmers Union Feed Mill	437-2434	St. Marys
Mor-Kan Elevator	349-2214	White City
Reading Grain & Lumber	AN 9-3842	Reading

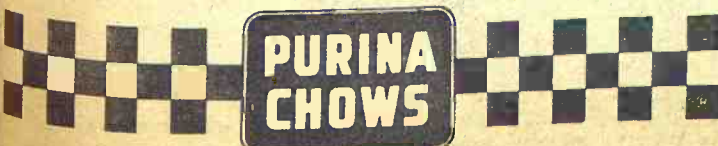

Reset Area Rustling Trial

ABILENE — The preliminary hearing for three alleged cattle rustlers was postponed last week because the Sedgwick County sheriff's office hadn't yet served subpoenas sent there for witnesses.

The new date is Feb. 29 at 1:30

p.m. in the Dickinson County court. The charge is grand larceny.

Meanwhile, Lyle Weber, formerly of Herington, and Paul Atherton and Robert McGee, both of Wichita, are in the Dickinson County jail in lieu of \$2000 bond each.

They are accused of trying to sell four of six cattle taken from the Marvin Poland farm north of Woodbine.

Grass & Grain

11

February 27, 1968

FLOOR COVERING
Carpet - Inlaid
Tile - Draperies
Phone 8-3893
JUSTUS
121 POYNTZ Manhattan

Case-o-matic gives you up to
DOUBLE PULL-POWER
WITHOUT SHIFTING...

WATCH THE WORK FLY
when you switch to
TORQUE CONVERTER



If you've never plowed with a Case-o-matic 5-plow 730 or 5-6 plow 830 tractor . . . now's the time to try it. Head for the heavy going that will test any tractor's pull-power . . . and plow in *direct drive*. Comes the tough spot — you flip the fingertip lever to torque converter *on-the-go* — and Case-o-matic carries you through *non-stop*. No clutching! No shifting! No stalling!

Unlike mechanical, fixed-ratio torque boosters, field-proved Case-o-matic saves both time and fuel in heavy going by using *just enough and no more* power than necessary. And it cushions shock loads on engine, clutch and transmission.

... WE'RE READY TO DEMONSTRATE

CLAY CENTER
Porter Eqpt. Co.
1121 Crawford ME 2-5202
CENTRALIA
McBratney Impl.
Phone 857-3815

MARION
Longhofer Supply
SALINA
Vahsholtz Impl. Co.
CHESTER, NEBR.
Grabau Impl. Co.

LINN
Kuhlman Motor Co.
MARYSVILLE
Brauchi Brothers
CHAPMAN
Jones & Knopp WA 2-3241

A Get-Together of Livestockmen
designed to help you work for more profit

Second Annual

Cattlemen's Roundup

MONDAY, MARCH 4 — CLAY CENTER, KANS.

Demonstrations — Speakers — Free Chuck Wagon Dinner

COME AS YOU ARE, WHEN YOU CAN, AT THESE LOCATIONS:

10:00 a.m. — Live Animal Evaluation

Live animal evaluation at Haake & McMahon feedlot, ½ mile west, ½ mile south of Clay Center. Speakers: Dr. Deloran (Dell) M. Allen, meat specialist of K-State Animal Science Dept.; Dr. Philip Phar, K-State extension livestock specialist.

11:00 a.m. — Carcass Evaluation Clay Center Armory

Actual beef carcass evaluation, featuring CUT-ABILITY. Cutability grading is an untapped marketing tool . . . a marketing concept that will help you increase your profits. If you can't attend feedlot visit, be sure to attend the "cut-ability school."

12:00 Noon — Chuck Wagon Dinner At the Armory. Balance of Activities at the Armory.

1:00 p.m. — Panel Discussion

Dr. Robert Coppersmith, KSU extension economist, will discuss "The Livestock Outlook in the General Economy." W. W. "Bill" Duitzman, Supt. of Fort Hays KSU Branch Experiment Station will cover "Quality Feeds for Maximum Gains." Dennis L. Smith, account executive with Merrill Lynch, Pierce, Fenner & Smith, Inc., will explain "The Futures Market and Hedging Operations."

2:30 p.m. — Questions & Answers

This session may last as long as your interest in the livestock industry keeps your attention. Ask, and our panel will do their level best to get the right answer, or help you work out the answer you need.

RESERVATIONS ARE NOT REQUIRED, BUT THEY HELP US IN PLANNING

"CUTABILITY" ACTUAL CARCASS DEMONSTRATIONS



ROUNDUP SPONSORED BY —

UNION STATE BANK



CLAY CENTER, KANSAS



Veterinary Lead In Dental Care

NEW YORK — Tooth decay can be prevented in animals by putting a harmless chemical in their food and water, dental researchers reported yesterday.

The discovery "may well be a major breakthrough in the control of dental caries (decay)," an editorial in the Journal of the American Dental Association declares.

The chemical is an enzyme, dextranase, that breaks down dextran. And dextran is a main ingredient in sticky "plaques," containing bacteria, that form on teeth to initiate the process of decay.

The plaques in turn can harden into calculus or tartar, setting the stage for destructive gum disease that causes enormous loss of teeth and gums and bone.

The new findings therefore hold promise of combatting

both tooth decay and periodontal or gum disease. Human tests of the new approach are planned, the research team said, to try to find whether dextranase can be a useful and safe agent to fight tooth decay and gum disease.

K-State Honor To Milling Prof

MANHATTAN — An annual recognition of an outstanding

faculty member at Kansas State University called a Faculty Lectureship Award has been accorded Dr. John A. Johnson of the department of grain science and industry.

He'll be principal speaker at a Faculty Lectureship Dinner and winner of a \$1000 award from Standard Oil.

ANOTHER CUT IN CHICK HATCHING

The January hatch of chicks in Kansas by commercial hatcheries was 290,000 chicks, the

February 27, 1968

second smallest for the month in records dating back to 1950. The January hatch was about an eighth bigger than the December hatch but only 58 percent of the January 1967 hatch. All were for egg-type chicks.

Visit Our Retail Display Of Lighting Fixtures

Endacott Electric Co. 309 MORO — MANHATTAN



WAREHOUSE SALE



The Barwick Warehouse in Kansas City Has a Complete Selection of Carpets in 12' and 15' Widths, Hundreds of Colors, as Well as Different Fibers and Patterns.

1500 ROLLS OF BARWICK CARPET

SEE ACTUAL SAMPLES OF EVERY ROLL IN OUR CARPET DEPARTMENT

FANTASTIC!

SELECTION...LOW PRICES

This is the first time that Barwick has "Thrown Open-The-Doors" of its huge Kansas City warehouse stock and offered to let a select number of dealers sell the customer quantity needed at the low roll price. See the complete selection of "Barwick Carpets" the world's largest manufacturer of tufted carpets. You benefit two ways: greater selection and lower prices. This is the time to buy the carpet you've wanted!

★ CHOOSE FROM HERCULON — ACRYLICS — 501 NYLON — CUMULOFY NYLON ★

 <p>"AMERICA HOUSE" Acrilan-Acrylic Luxurious cut pile fabric in 15 colors. Regularly \$10.95 Sale Price \$8.95 Sq. Yd.</p>	 <p>"ASHVILLE" Acrilan-Acrylic Carved random sheared pattern, available in 15 colors. Regularly \$9.95 Sale Price \$8.25 Sq. Yd.</p>	 <p>"BARRINGTON" Cumulofy continuous filament Nylon multi level random sheared quality available in 16 colors. Regularly \$7.95 Sale Price \$6.75 Sq. Yd.</p>	 <p>"DRUID HILLS" 100% Acrylic Random sheared, available in 13 colors. Regularly \$9.95 Sale Price \$8.50 Sq. Yd.</p>
 <p>"MOON VALLEY" Acrilan-Acrylic Deep pile luxurious pattern available in 15 colors. Regularly \$13.95 Sale Price \$11.75 Sq. Yd.</p>	 <p>"MYSTIC TOUCH" Acrilan-Acrylic Deep pile, modern design, cut pile, available in 15 colors. Regularly \$11.95 Sale Price \$10.95 Sq. Yd.</p>	 <p>"NEW HAVEN" Acrylic Attractive modern pattern, random sheared, available in 11 plains and tweeds. Regularly \$8.95 Sale Price \$7.75 Sq. Yd.</p>	 <p>"POLYPOINT" Herculon Polypropylene Tight woven loop pattern, ideal for your kitchen or any room in the house, in 12 colors. Regularly \$10.95 Sale Price \$6.70 Sq. Yd.</p>
 <p>"PRIVATE PARTY" Acrilan-Acrylic Densely woven, tip sheared, traditional design. Available in 12 colors. Regularly \$10.95 Sale Price \$9.95 Sq. Yd.</p>	 <p>"RIVERRIDGE" Acrylic Extremely durable Acrylic, plains or tweeds, available in 10 colors. Regularly \$7.95 Sale Price \$6.50 Sq. Yd.</p>	 <p>"TIROS" 501 Dupont Nylon Attractive loop design, available in 15 colors. Regularly \$7.95 Sale Price \$5.95 Sq. Yd.</p>	<p>SALE NOW In Progress Prices Good Until Mar. 15th</p>

A Small Deposit Will Hold Your Selection Until You're Ready For Installation!

Many rolls of carpet for immediate delivery. Expert carpet layers. Select your carpet while our selection is the greatest.

Phone ED 7-2345



Open every Wedn. & Sat. night till 9 p.m.

Instant Credit — free delivery within 200 miles.

for the month
g back to 1938
atch was about
r than the De
it only 58 per
ary 1967 hatch
-type chicks.

il Display Of
Fixtures
lectric Co.
ANHATTAN

LE

ARPET
Y
ENT

C!

CES!

he-Doors" of
let a select
at the low
Carpets" the
benefit two
time to buy

ET NYLON *

D HILLS"
Acrylic
n sheared,
in 13 colors.
arly \$9.95
850
Sq. Yd.

POINT"
culon
ophylene
loop pattern,
ur kitchen or
the house, in
y \$10.95
370
Sq. Yd.

LE NOW
Progress
es Good
Mar. 15th

t till 9
ithin

SE Nebraska Hereford Sale Tops At \$700

SYRACUSE, Nebr. — The Southeast Nebraska Hereford Assn. sale here grossed \$15,965, averaging \$371. The 37 bulls averaged \$415 and 11 females \$243. The sale top was \$700, paid by Sedlacek Hereford Farm, Ster-

Grass & Grain **13**
February 27, 1968

ling, Nebr., for a consignment of Munn Brothers, Waverly. Another \$700 sale was made by Ervin Maahs, Lincoln, to Munn Brothers.

The female top was \$320, paid by M. M. Nevine of Adams for a consignment of Warners Hereford Farm, Waverly.

Gene Watson was auctioneer.



Sorghum Topper

Hal Keeler of Deming, New Mexico, stands in a mountain of grain sorghum with which he won a national contest sponsored by a seed company. In a one-acre test, Keeler "broke the 11,000-pound barrier," say publicists for DeKalb Agricultural Association. The 11,489-pound yield on one acre figures out to about 205 bushels. In a 60-acre field, Keeler averaged 10,414 pounds, and on a 300-acre planting, he averaged 7311 pounds.

Keeler planted in narrow rows, 25 1/4 inch spacing, and seeded at a 12-pound rate. The land was pre-watered and then irrigated four times after the crop was up.

Bank's Cowman's Roundup March 4

CLAY CENTER — The second annual cattlemen's roundup sponsored by Union State Bank will be held March 4.

The activities will begin at 10 a.m. with a live animal evaluation at the Hackney & Mahan Feedlot a mile southwest of Clay Center.

A carcass evaluation will be at 11 a.m. in the National Guard Armory in Clay Center followed by a noon luncheon and a panel discussion at 1 p.m. with specialists from Kansas State University and Fort Hays Experiment Station.

New Feed Mill In Ellinwood

ELLINWOOD — Operation of the S and H Feeders new feed preparation mill is promising a boost to the local business community.

The mill and feedlot, with a present capacity for 4500 head of cattle with planned expansion to a capacity of 6000, now employs eight men on a full time basis and six others part time.



LINVILLE HORSE TRAILERS

Sales & Rentals
NEW & USED HORSE
TRAILERS ON HAND

STOWELL
TRAILER SALES
Max Stowell
1952 Lincoln Drive
Residence Phone PR 6-5611
Business Phone PR 8-5731
MANHATTAN, KANSAS

Open House INTRODUCING



NEW FERTILIZER PLANT

You are invited

TUESDAY, MARCH 5

2:00 at Morrowville Legion Hall

HOSTS: FERTILIZER DIVISION
OF THE GULF OIL CO.
FERTILIZER SCHOOL • REFRESHMENTS

GUEST SPEAKERS

We are pleased to offer the services of this up-to-date plant operating at the elevator. Bring your fertilizer and grain problems to the people who can help you.

Continental Grain Co.

HUBERT MENZIES, Mgr.

MORROWVILLE, KANS. PH. AN 5-3894

NOW...A NEW SLANT in COMPACT POWER

...PLUS GREATEST HANDLING EASE!



NEW
INTERNATIONAL **424**

with swept-back styling, low profile,
and shortest turning radius

- IH "2-Way Sensing" Draft Control Hitch
- Live PTO
- 8 Forward, 2 Reverse Speeds
- Traction Boosting Differential Lock
- Deluxe Adjustable Big Comfort Seat; Lights
- Extra Short Turning Radius: 8'6"

SEE THE 424 NOW!

WAKEFIELD
Auld Chevrolet

MARYSVILLE
Bruna Brothers

HERINGTON
Pioneer Service & Sales

MINNEAPOLIS
Chapman Impl. Co.

COUNCIL GROVE
Macha-Revere

FALUN
Dauer Impl. Co.

BELLEVILLE
Chapman's On US hwy. 81

ABILENE
Abilene Truck & Tractor

HANOVER
Hanover Impl. Co.

LEONARDVILLE
Kendall Garage

BETTER BUY USED TRUCKS

'66 CHEV. 1/2-TON PICKUP
LWB, 6-Cyl., 4-Speed.

'65 FORD 1/2-TON PICKUP
LWB, 6-Cyl., 4-Speed.

'64 CHEV. 1/2-TON PICKUP
LWB, 6-Cyl., 3-Speed.

2 '64 IHC 1/2-TON PICKUPS
6-Cylinder, 3-Speed.

'64 FORD 3/4-TON PICKUP
LWB, V-8, 3-Speed.

'63 FORD 1/2-TON PICKUP
LWB, 6-Cyl., 3-Speed.

3 '63 IHC 1/2-TON PICKUPS
6-Cylinder, 3-Speed.

'60 FORD 1/2-TON PICKUP
6-Cylinder, 3-Speed.

'64 CHEVROLET TRACTOR
V-8, 5-Speed, 2-Speed.

'63 IHC TANDEM DUMPER
1800 Series, V-8,
5-Speed, 3-Way, 12-Ft.
Dump Body.

'62 IHC 1800 SERIES
DUMP TRUCK

'62 GMC TRACTOR
4000 Series, V-8, 4-
Speed, 2-Speed, Full Air.

'60 FORD 2-TON, FULL
COMBO STOCK/GRAIN
BODY.

'47 GMC TRACTOR

NOLLER



TRUCK CENTER

East Hwy. 24 • 21st & S. Topeka • CE 5-9211
Topeka, Kansas

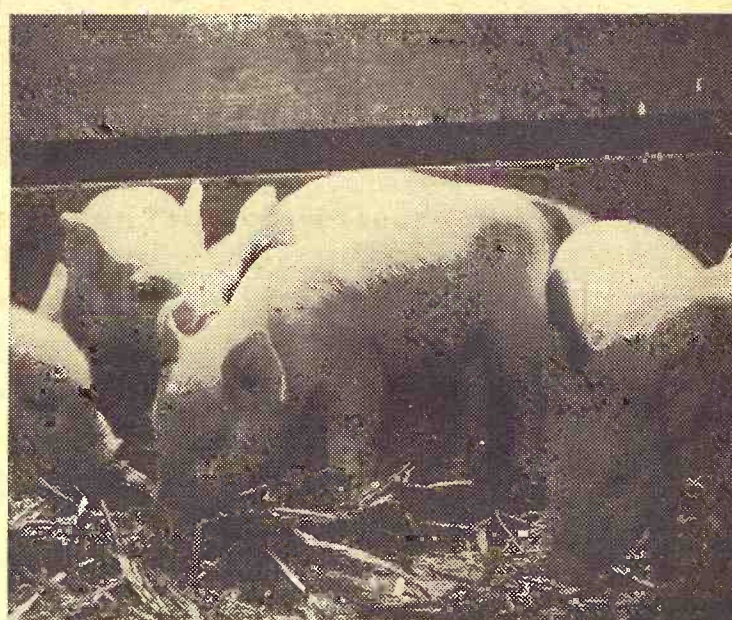

HERE'S THE FEED
THAT MAKES HOGS OUT OF PIGS

KEY 16%

**PIG STARTER
WITH AUREO SP-250**

You can pay more . . . but you can not buy a finer pig starter than KEY 16% with SP-250. This starter has the flavor that little pigs love. It is fortified with medications that help pigs fight the diseases that steal their weight. KEY 16% is working for dozens of hog feeders . . . it will work for you.

STOCK UP ON THIS KEY 16%
DURING THIS SPECIAL SALE

**\$105 PER TON
BULK**
On Our Dock

IN BAGS, \$109 PER TON FOB

KEY GIVES YOU 2% DISCOUNT
ON ALL YOUR CASH ORDERS

See Your KEY Dealer
or Call the Mill Collect, ME 2-2141

KEY MILLING CO.

Clay Center, Kans.

The reason GRASS & GRAIN has

More Readers

of its classified advertising and sales section than any newsweekly in the state is that Grass & Grain has

More Classified

advertising for readers to read. Last year Grass & Grain ran 25,084 inches (314 pages) of classified ads and sales. This year volume is running 24% over last year.

Sell Land, Livestock, Implements, Cars & Trucks, Furniture, Feed & Seed, Antiques, Services. Find a Good Buy. The Way to Tell the Most — for the least cost — is thru G&G Classified.

\$1 A WEEK
15 words or less
5c word, additional

REACH 11,100 SUBSCRIBERS

WRITE YOUR
AD HERE

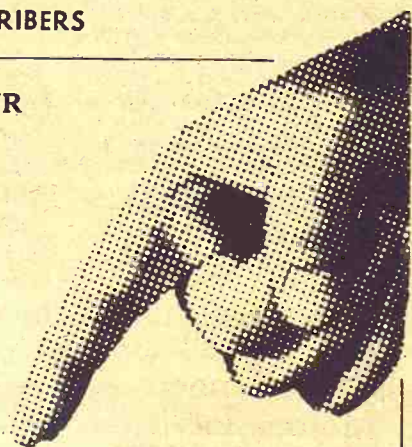

Don't forget to include
name, address and/or phone.

FIGURE YOUR COST HERE.

TOTAL NO. OF WORDS

RATE: (Minimum) 15 words or less \$1.00

Additional words @ 5c each (Example, a 20-word ad has 5 more words than 15. Five words @ 5c each would be 25c)

COST FOR 1 WEEK
(Add figures above) \$

Multiply one-week cost times number of weeks you want ad to run.

LESS DISCOUNTS
(See below)

I ENCLOSE \$

RUN THIS AD CONSECUTIVE WEEKS

DISCOUNTS: (with cash orders only) deduct 10% if ad runs 2 weeks. Deduct 25% if ad runs 4 weeks. **REFUNDS:** you may collect a refund at the Ag Press office for any unused amount paid if an ad is cancelled.

CLASSIFIED DISPLAY (boxed ads) \$1.68 a column inch.

CASH: Ads not accompanied by cash have a 25-cent billing charge added.

MAIL TO:
AG PRESS — 1207 MORO —
MANHATTAN, KANSAS
P.O. BOX 1009 —

GRASS & GRAIN

CLASSIFIED ADVERTISING

RATES: \$1 a week for 15 words or less. Add 5c a word for additional words. **SPECIAL:** Four weeks for the price of three. Boxed ads: \$1.68 an inch per issue, flat rate. Send your ads to Ag Press, 1207 Moro, Manhattan, Kansas. Phone JE 9-7558 (25c handling charge if cash not with order.)

Notices

AUCTIONEERING

Auctioneer — Sale Manager



20 yrs. experience. Hundreds of successful sales. 8 states. All types, sizes, breeds.

Specializing: dairy, beef cattle. Real estate. A complete service including tent service. Reasonable rates. Write or call collect:

DONALD J. BOWMAN
Kidder, Mo. — 816-575-2256
or 575-2413 Box 157
Hamilton, Mo. 64644

Lawrence E. Welter

AUCTIONEER
REAL ESTATE BROKER

Your Sale Solicited
Large or Small

EAST HIGHWAY US 24
MANHATTAN PR 8-3455

Real Estate
And General Sales

Ed Reimer

AUCTIONEER

We Specialize in Selling
DAIRY CATTLE

"A complete Sale Service"

Phone or write for sale
dates.

Telephone 367-2373
GOESSEL, KANSAS
"Marion County"

For Complete Auction Service

Selling & Clerking
Call us collect for
sale dates & rates.

Morris Pollmann

765-3988 Alma, Ks.

George Pollmann

636-8531 Paxico, Ks.

Don Bernasek

AUCTIONEER

All types of sales. Graduate of the Reich American School of Auctioneering, World's largest.

Ph. 1122-0, Beattie, Kans.
AXTELL, KANSAS 66403

ROBT. G. "BOB" WILSON
Auctioneering Sales Mgr.

All Types of Sales

Phone 494-2552

Box 118 St. George, Kans.

DAIRY SUPPLIES

DeLaval Clay

All Makes
Service & Repair
Dairy Equipment



Joe McClure

Ph. 229-5284 Alta Vista

Wamego Dairy Supply

Located At
Bit-O-Gold Cheese Bldg.

Dave Doperalski

Authorized DeLaval Dealer

Rubber parts for all makes
Service for all makes

Used milk machines, all makes

We would appreciate being
of service to you.

Phone 456-7200
WAMEGO, KANSAS

LAND IMPROVEMENT

LAND IMPROVEMENT

"Soil Conservation Doesn't
Cost—It Pays"

Ponds, terraces, waterways,
and leveling, drainage ditches,
clearing, landscape grading.

Roggendorff

Conservation Construction
Arthur Roggendorff
Phone JE 9-3984
1630 OSAGE-MANHATTAN

MEMORIALS

MONUMENTS

MANHATTAN
MONUMENT CO.

J. J. BEAUDET

Office and Display

123 No. 3rd

Office Phone Res. Phone

PR 8-5137 PR 8-4978

MANHATTAN, KANS.

CEMETERY MEMORIALS

54 Year Continuous Service
Display Located on US24
East of City Limits

SCHAUBEL

MONUMENT CO., INC.

RR 3 Box 20 ME 2-3531

Clarence Blanc, President

CLAY CENTER

Livestock

Dairymen — Buy The Best For Less

We have for your selection
at all times the largest supply
of

**FRESH SPRINGER
HOLSTEIN — GUERNSEY
JERSEY**

**SWISS and MILKING
SHORTHORN COWS &
HEIFERS**

Financing available—up to 24
mos.

SPECIALS
100 head of open Holstein heifers
50 head Holstein heifer calves

CALVES! CALVES!
We will have 400 to 500 calves
beef cross. 2 weeks to 450 lbs.
At our barn every week for the
next several months.

W. G. WIEBE

Phone CI 4-7625
Summerfield, Kansas

FOR SALE — 1964 Ford Galaxie, V-8, aut., R&H, A-1 cond., a real bargain, \$295. Jack Kathe, Blue Rapids, Kans. Phone CA 6-7422. SB52

**WANTED TO BUY
FEEDER HOGS**
40 to 100 lbs. Top prices paid.
J. D. SIMPSON
130 Grant Ave., Junction City
Phone CE 8-3754 or CE 8-3838

Registered Angus BULLS

COMING 2 YEARS OLD
Eileenmere Background
Worth a Good Look!
Contact

WAYNE AESCHLIMAN
BERN, KANS., TW 3-3442

or

DOUG & JOE ABERLE

1 mi. west, 1/2 south of

SABETHA, KANSAS

Phone AV 4-3324 or AV 4-3111

Yearling Ewes

Wintered in this area. Model face and white face. Buy now and save money. Suffolk and Hamp rams and Suffolk and Hany crosses.

Will trade for old ewes, pails, packer ewes, or what have you.

Jim Harshman

Livestock Exchange Building

Phone Collect: Days FO 3-8171

Nights & weekends TE 8-4275

WICHITA, KANSAS

**BEFORE YOU BUY BULLS
OR REPLACEMENT HEIFERS**
Be sure you look ours over,
then wait for our sale
MARCH 22

POHLMAN'S ANGUS RANCH
Natoma, Kansas

**SERVICEABLE AGE Reg. &
Purebred Yorkshire boars.** Edward Heikes & Son, 5-H Farms, Wamego, Kans., Ph. 456-9405. x3

LAFLIN BROS. & FAGERBURG

PERFORMANCE

ANGUS SALE

SATURDAY, MARCH 16

at the ranch, 1st corner east & 3 miles south of Olsburg, Kans.
50 Reg. Performance Bulls
50 Reg. Performance Females
20 Performance Commercial Females

LAFLIN BROS.

Olsburg, Kansas

Crab Orchard, Nebraska

QUALITY; STOCK trailers, stock racks, portable corrals, operating tables, loading chutes, squeeze chutes, etc. Write or call Conser Livestock Supply, Ph. 945-3938. Valley Falls, Kans. 66088 x1

WANTED — 200-500 open breeding ewes, now or Apr. 1 delivery. Also 300 ewes to lamb soon. Doug Wildin, 316 662-7543, Hutchinson, Kans. SB52

BULLS

Bull business has been good, we have about 40 good big & rugged coming two year old Registered Hereford Bulls left that will add lbs. and top market prices to your calves. Call or write.

SUN RANCH

SALINA, KANSAS 67401

AC 913 TA 7-9661 P.O. Box 856

FOR SALE — Registered Herefords, 15 to 24 mo. old. Bloodlines Mill Iron and True Onward. Herman Kocher & Sons, Onaga, Kans. Telephone 889. SB3 4695.

FOR SALE — Two year old Horned Hereford bulls from M. H. Silver Mischief 12th and Upstream Golden Onward 88th. Waldemar Hasnke & Son, Waterville, Kans., Ph. ST 5-2186. x52

SPF YORKSHIRE BOARS FOR SALE

Yorkshire boars, Nationally accredited SPF. Half-brothers to the top Yorkshire boar in the last winter test at KSIA test station. Our top two boars made the following record.

Average daily gain	2.32	2.20
Average backfat	.93	1.08
Feed efficiency	2.80	2.80
Age at 200 lbs.	128	130

HAYES B. BECK
Phone CE 8-6064

JUNCTION CITY, KANS.

FOR SALE — Stock cows calving now. 200 to choose from. Allen Travelute, Waterville, Kans. x1

100 FANCY big bred heifers from reputation Bettenbrock herd, start calving March. Ph. Salsmberg 1017. August Carlson, Smolan. x52

BIG GROWTHY 2 yr. old registered Hereford bulls, Popular Tex Onward and CK bloodlines. August Carlson, Smolan. SB52

GOOD HOLSTEIN cow coming with 3rd calf to freshen Feb. 21. Bred to reg. Hol. bull. Also, 14 ft. AC straight disc, good shape. Sam Euler, Dwight, Ph. 482-3364. SB52

NATIONALLY ACCREDITED SPF Yorkshire and Hampshire Boars. Open Hampshire and Yorkshire gilts. New bloodlines for old customers. Floyd Meyer, Palmer, Kans., Phone 308. SB2

FOR SALE — 2 Polled Shorthorn bulls. Red and dark roan, serviceable age. R. E. Hailey, Wilsey, Kans., Phone 497-2874. x52

REGISTERED HAMPSHIRE boars, James L. Yearout, Rt. 1, Emboria, Kansas Ph. 316 342. 4597. SB4

FOR SALE or trade — Charolais purebred bull, 6 yrs. old, of Jerry and Miss H breeding of San Marcos Texas. Contact owner: Wilbur Racette, Rt. 3, Box 49, Clyde, Kansas 66938 or call 446-3510, Area code 913. x52

FOR SALE — Reg. Shorthorn cows & heifers. Some would make outstanding 4-H projects. Phone 427-4513, Glenn E. Lacy & Son, Miltonvale, Kans. x1

FOR SALE — 1 registered Hereford bull. D. O. Parker, Waterville, Kans. 66548. Phone ST 5-2676. SB52

6 YEAR OLD Palomino gelding, excellent riding horse, \$225. Contact Mrs. C. L. "B:d" Rickenbrode, Phone 44, Hope, Kans., 67451. SB52

FOR SALE — Good Holstein bull. Coming 2 yr. old. Wayne Winkel, Glen Elder, Kans. Ph. 545-3470. x52

FOR SALE — Purebred Hampshire boars. Hampshire bred gilts, Roth Bros., Green, Kans., Phone WI 4-2237 or 4-2238. SB52

LATZKE ANGUS Farms, Junction City, Production Sale — 28 bulls, 70 females, cows calves by side, open, bred heifers. 20 open commercial heifers, real fancy. March 12, 1968. Write for catalog. Larry A. Latzke, RR1, Junction City, Kans. SB2

FEEDER PIGS for sale; Durocs, castrated. Lyman Schurle, Rt. 1, Manhattan, Kans., day phone PR 8-3853; nights Riley HU 5-2383. SB52

FOR SALE — 1 black yearling stud colt out of Peggy Robardoll 214454. By Royal Bars P-61936 by Peppy Creek P-104748 by Beaver Creek P-3038 by King P-234. 1 Palomino Yearling stud colt, out of Sly Sugar Run 290919. By Sugar Bars P-42606 by Three Bars TB by Peppy Creek P-104748, by Beaver Creek P-3038, by King P-234. These colts are bred to do anything that horses do. They are our best stud colts from our 1967 colt crop. We can show you their dams and sire. We will deliver and guarantee to satisfy within reason. \$350 each. Mr. & Mrs. Richard A. Reed, Council Grove, Kans., Ph. 767-5027. SB2

FOR SALE — Registered Angus heifers. Good quality, breeding age. Blueline Angus Farm, Ralph Dietrich, Route 3, Junction City, Kansas, Phone CE 8-6714. x52

FOR SALE — DUROC boars, sired by a son of Cracker Jack, sire of a top testing boar at Kansas State boar testing station. Allen Lard, 1 mile east of Clay Center on Hwy 24. x6

FOR SALE — Several young Quarter mares, choice quality and colors. Also saddles. L. Dolinghaus, 1 mi. south, 1/4 east of Baileyville, Kansas. Phone TW 5-2441. x52

GOOD HOLSTEIN cow coming with 3rd calf. Also Holstein heifer. Both to freshen in March. Frank Jorgenson, Barnes, Ks. x1

WANTED — 100 choice thin Angus, Hereford steers, 450 lbs. Phone AC 816 ST 1-0212 before 6:00 a.m. SBI

REGISTERED HEREFORD bulls: 15 to 18 months old. Pioneer Shadow bloodline. Also choice grade yearling heifers. Ph. ST 5-2395. Leonard Berger, Hanover, Kansas. SBI

REGISTERED HEREFORDS: 45 aged cows, 12 4-yr. olds, 10 3-yr. olds, 24 2 yrs. & under, 1967 heifer calves. F. H. Swartz, Soldier, Kans. 66540. 939-2921, Goff. x52

CORRIEDALE RAM — Reserve champion 1965. Will sell for \$50 or trade for different blood lines. Roland Grogger, Solomon, Kans., OL 5-2351 or OL 5-3417. x52

FOR SALE — Top sired reg. Quarter Horse colts. Well broke 2 & 3 yr. olds. New & used stock trailers. Allen Travelute, Waterville, Kansas. x52

15 REGISTERED Eileenmere breeding 2-year-old Angus bulls for sale. Guaranteed every way. George Wallerius, Rt. 2, Salina, Kans., Phone TA 7-9149. SBI

NATIONALLY ACCREDITED SPF Registered Duroc Boars, Serviceable size. Harold Brumm, RR 3, Junction City, Kans. Ph. Collect CE 8-7258. SB7

FOR SALE — Two year old Horned Hereford bulls from M. H. Silver Mischief 12th and Upstream Golden Onward 88th. Waldemar Haske & Son, Waterville, Kans. Ph. ST 5-2186. x52

FOR SALE — Holstein springer heifers. John H. Kopp, Fairview, Kans., Phone HO 7-3931. x2

FOR SALE — 4 year Registered Bardoliermere Angus bull, price \$400. Larry & Bernice Henry, Randolph, Phone Green 944-2601. x1

DOUBLE C Angus Farm. For Sale: Top Quality Registered Angus bulls, serviceable age. Clement C. Jones, 4 miles south of Wymore, Nebr. on 77. Telephone 645-7422. x3

FOR SALE — Yorkshire boars six months old. Arlo Vathauer, Blue Rapids, Kans., Phone CA 6-7488. x1

REG. YORKSHIRE serviceable age boars & open gilts. Litter mate & bro. to testing station pigs with 6.07 sq. in. loin eye and 2.3 average daily gain. Neill R. Walker, Rt. 2, McPherson, Ks. Phone CH 1-2599. SB3

FOR SALE — Registered polled Shorthorn females. 3 coming yearling heifers and 5 cows with fall calves and rebred to Four Dees Good News 9th. H. Eshelman, Sedgwick, Kans., PR 2-5209. SBI

FOR SALE — Duroc boars, Nationally accredited SPF. Litter mates & half-brothers of boars on test at Kansas State Test Station, with consistent gains of more than two lbs. per day. Boars currently on test will be sold at K.S. March 4th. These are half-brothers to the top indexing boar at the last winter tested boar sale which was the fastest gaining Duroc boar ever to complete the test at K.S. making an average daily gain of 2.44 lbs. per day. Commercial breeder prices. Hayes B. Beck, Junction City, Phone CE 8-6064. SB52

Feed & Seed

WANTED TO RENT — Pasture for 100 yearling heifers or 100 cows with calves. Dick Robins, Anchor D Ranch, Olsburg, Ks., Phone 468-3376. SB3

MINHAVER SEED Oats, State test germ. 93. Purity 99.55. \$1.00 bu., bin run. Erwin Hiesterman, Linn, Kans., Phone DI 8-2271. x3

FOR SALE — 1200 acre pasture with 60 acres tillable, good grass, fences, and water, on contract. E. L. Williams, Frankfort, Olsburg, Phone 468-3549. x52

DAIRY PELLETS, range pellets and all kinds of fertilizers. Manhattan Milling Co., 107 Pierre, Manhattan. TF Chg

FOR SALE — About 50 or 60 tons of square wire tied bales of Sudex, for bedding or mulching. \$14 per ton. Jack Quinn, Wamego. x52

FOR SALE — 2500 bu. Cherokee seed oats. High germination heavy test. Phone EX 2-2869, Evan Pogue, Minneapolis, Ks., 67467, P.O. Box 24. x52

TONKA SEED oats. Germ. 90% L. J. Franz, Emmett, Kans. Ph. 535-2581 or 535-2582. SB54

FOR RENT — 100 acre good upland farm. Approximately 30 miles northeast of Salina, Ks., on all weather road. 360 cultivated with 161 acre wheat base, with a normal yield of 29 bushels per acre, 65 feed grain, 70 barley base, 240 acre pasture. Excellent cattle feeding and handling facilities. Good improvements. \$15 per acre, cash rent. Carmen Siler, Wells, Ks., 67488. Phone 913/488-2215. x52

FOR SALE — Yellow blossom sweet clover seed, 80% germination, 13c per lb. Harry Hartner, Manhattan, PR 6-7435. x54

FOR SALE — Square, wired high density, top grade hay, barn stored. Danny Kramer, Corning, Kans. x2

WANTED — BALED alfalfa, Prairie hay, also fireplace wood. Send price PO Box 503, Hutchinson, Kans. x52

WANTED — Pasture for 40 cows and calves or 50 yearlings. Jim Anderson, Olsburg, Kans. x3

FOR RENT — Quarter section pasture, west of 81 on 24 hwy. Good loading facilities, pond and well. Write Box 1009 PB, Manhattan, Kansas 66502. x1

FOR SALE — Yellow blossom sweet clover seed. Germ. 65%, 6 cents per lb. L. H. Belin, Milford, Phone IN 3-5457, Junction City. x1

WANTED TO RENT — Up to 160A pasture for dairy heifers. Harold Soelter, Wamego, Kans., Phone Alma 765-2229. x1

FOR SALE — 40 tons square bale alfalfa hay. John Blythe, White City 349-2932. x52

FOR SALE — 20% protein Dehy Pellets. \$40 ton. Walker Products, Phone LA 4-4107, Lincoln, Kans. x1

ALFALFA, 400 square string bales for sale; shed stored. Peter Kohen, Alta Vista, Kans., 913/229-6428. SB52

WANT TO RENT, 80 to 160 acres hay meadow. Bernard Rosey, Rt. 1, Alta Vista, Kans., Phone 229-5242. x52

BALED ALFALFA; Prairie hay. Must sell, make offer. Ph. Woodbine 1512. x52

WANT TO RENT: 160 acres grass or room for 30 head cows and calves. Leonard McIntosh, Oak Hill, Kansas. x52

FOR SALE — Good native blue-stem pasture. Abundance of water. Good fences. Leonard Travelute, Waterville, Kans. x3

Poultry

BABY CHICKS — California white and red legs pullets, 28c. st. run 14c. Large Cornish Rock broilers st. run 14c. See us for your Nutrena Feeds. Blue Rapids Hatchery, Blue Rapids, Ks. x5

Automotive

GMC

TRUCKS

1/2 Ton - 60 Ton
Sales & Service

TRI-COUNTY MOTORS
307 N. 3rd MANHATTAN

22 HEREFORD and Angus cows with 14 calves, balance to calf soon. Bill Broxterman, Frankfort BY 2-4513. SB52

These Are

A-1

Used Trucks

1966 Ford F-350 1 ton, 300 cubic inch, 6 cyl., dual wheels, 4-speed, 1 owner, new 10 ft. bed and stock racks. Complete, ready to go.

1965 Ford 1/2 ton LWB, Styleside box pickup, R&H, Cruise-o-matic, V-8, Custom cab

1965 Ford 1/2 ton pickup, R&H, economy 6 cyl., 3 speed transmission, Styleside bed, 1 owner. Been used as a car

1964 Ford 1/2 ton pickup, 4-sp. transmission, economy 6 cyl. engine

1963 Chevrolet 2 ton truck, Big 6 engine, 2-speed axle, 8.25 tires, complete with 13.6 Knapheide grain bed and tip tops

1966 Ford N-600, 163 inch wheel base, 330 med. duty V-8, 2-sp. axle, 8.25 tires, West Coast mirrors, 1 owner. Sold by our firm new, complete with 16 ft. Knapheide bed with Tip-Tops, Heil heavy duty underbody hoist. Only 15,000 miles.

1966 Ford N-600, 163 inch Wheel Base, 330 med. duty V-8, 2-speed axle, 8.25 tires, West Coast mirrors, 1-owner. Sold by our firm new complete with 16-ft. Knapheide bed with Tip-Tops, Heil heavy duty underbody hoist. Only 17,000 miles. 1967 Ford N-600, 163 inch wheel base, 330 medium duty V8, 2-speed axle, 8.25 tires, West Coast mirrors, complete with 16 ft. Knapheide grain bed, tread plate floor, with Tip-Tops, heavy duty Heil underbody hoist.

ALSO SOME OLDER TRUCKS

Albert Reimer
Motors, Inc.

202 So. Main 947-3134
Nights Call 947-5442
HILLSBORO, KANSAS

SKAGGS — MANHATTAN

WHITE TAG SALE TRADE-INS

1967 Mustang Fastback V-8, automatic trans, R&H, p-steering, one owner, 9000 actual miles. New car warranty \$2695

1967 Ford Custom 500 4 dr. sedan, V-8, automatic trans., p-steering, R&H, factory air conditioning \$2395

1964 Olds 88 2 dr. hardtop, V-8, automatic trans., p-steering, factory air conditioning \$1545

1960 Chevrolet 4 dr. sedan, 6 cylinder, standard trans., R&H \$595

1956 Chevrolet 4 dr. sedan, 6 cylinder, automatic trans., R&H \$195

OPEN EVENINGS

BANK RATE FINANCING

Skaggs (Ford) Motors

"Where Customers Send Their Friends"
2nd & Houston Phone 8-3525
MANHATTAN, KANS.

USED TRUCKS

1959 IH R 190 truck 193" wheel base, 450 engine, Twin-Screw rear axle, auxiliary transmission; 10 new 10.00x12 12 ply tires

1962 IH Scout pickup, lockout hubs, radio, near new tires \$795

1959 Dodge V-8 pickup truck \$295

Macha-Revere

Impl. Co.

767-5014

COUNCIL GROVE

1963 CHEV. 1/2 ton Fleetside pickup, 4 new tires & brakes, radio, heater. A new 67 Big 6 engine. Timberlock, grain sides & stock racks. A-1 cond., Leonard Walter, Greenleaf, Kans. 747-5607. SB51

We Need Used Trucks

PICK A 1968 NOW
WE'LL TRADE

We're badly in need of more used equipment and we'll make you the best deal ever.

1966 Chevelle Deluxe El Camino, V-8 engine, automatic transmission, power steering, radio and heater. A 1-owner locally owned, low mileage vehicle & priced to sell \$2195

1962 Chevrolet 1/2 T pickup, 8' Fleetside, 6 cyl., 4 speed trans. \$1295

1959 Chevrolet 1/2 T pickup, V-8 engine, 3-speed, 6 1/2-ft. bed with custom eqpt. \$595

1958 Ford 1/2 T pickup, V-8 engine, 4-speed transmission, 8-foot bed with wrap around bumper \$395

1958 Chevrolet 1/2 T pickup, V-8 engine, 4-speed, 8-ft. Fleetside bed, radio, heater and wrap around bumper ... \$695

1954 Ford V8 pickup \$150

LARGE SELECTION

New 1968 trucks — pickups and big trucks. Come to Obermeyer's and check our prices and deals.

OBERMEYER



Marvin Obermeyer, Owner
Ph. BL 8-2255 Open to 9 p.m.
HERINGTON, KANSAS

Looking For a Used Truck



LOOK

HERE

1967 Chevrolet LWB 1/2 ton 3-sp., 6, custom. Factory warranty

1966 Ford SWB 1/2 ton COM V8 custom. Like new in every way.

1966 Chevrolet Custom El Camino, powerglide, V8, air conditioning, power strg.

1966 Chevrolet Custom El Camino Std., big 6, air conditioning, power steering

1964 Chevrolet 2 ton, 2-sp., 6-cylinder, one of the finest around.

1963 Ford LWB 1/2 ton, 3-speed, 6 cylinder — new tires

1962 Chevrolet LWB 3/4 ton, 4-speed, new 6 ply tires, bumper

1962 Dodge Van, 4-speed, very good body — Plan your own camper on wheels. Come talk to us about it.

1961 Ford 2 ton 2-sp. V8, new 16' G & S box and underbody hoist

1960 Chevrolet SWB 1/2 ton, 6 cylinder, Powerglide, new tires, sharp

1960 Ford 2 ton 2-sp. V8, new paint, 13'6" grain box

1959 Chevrolet SWB 1/2 ton, 6 cylinder, 3-speed, new paint, custom cab

1955 Chevrolet — SWB 1/2 ton, 6 cylinder, 3 speed

1955 Chevrolet SWB 1/2 ton 6 cylinder, Hydramatic, new paint, Custom Cab

1955 Jeep 4-wheel drive, red priced to sell.

1954 Jeep 4-wheel drive, green, priced to sell.

ALWAYS A

GOOD SELECTION

Skinner Chev. Co.

625 Lincoln
ME 2-2101
CLAY CENTER, KANS.

1965 4-WHEEL DRIVE Jeep Wagoneer, excellent cond., PS, brakes & air cond. \$1900. Stanley Parsons, 1334 Fremont, Manhattan, Phone JE 9-8725. SB52

FOR SALE — 1956 Chevrolet 3/4 ton pickup, 4-sp. trans., grain bed & stock rack, good condition. Kenneth Meyer, Alma, Kans., Phone 765-3460. x1

1957 CHEVROLET 1/2 ton pickup, 3-speed, 6 cylinder, low mileage, in excellent condition, \$600. 1964 Honda motorcycle, 250cc, very good condition, with bags. \$350. Mrs. C. L. "Bud" Rickenbrode, Phone 44, Hope, Kans. 67451. SB52

Super-Duper Clean

DOUBLE-CHECKED

Used Cars

- 1966 American 2-dr. V-8 Eng. 4 on the floor — For the Young at Heart
- 1966 VW deluxe sta. wagon — Just like new
- 1965 Buick LeSabre 4-dr. Sedan. Full power — Factory Air Cond. Excellent condition.
- 1964 Corvair 2 dr., automatic Trans Bucket Seats. Very Clean —

Many More To Choose From

Manhattan Motors

311-317 Houston PR 8-3537
Used Car Lot 214 Houston
BUICK FOR
50 YEARS
MANHATTAN, KANSAS

40 Used State Highway Trucks

- 59-60-61 CHEVY 60 SERIES DUMPS
261 6 cyl., 5-speed, 2-speed, saddle tanks, top rubber
- 60-61 CHEVY 70 SERIES DUMPS
348 V-8, 5-speed, 2-speed, 18,000 lb. axles, saddle tanks
- 59 DODGE D-700 DUMPS
354 V-8, 5-speed, 2-speed, 18,000 lb. axles, saddle tanks
- 60-61 FORD F-600 DUMPS
292 V-8, 5-speed, 2-speed, saddle tanks
- 57-58 IHC 180 DUMPS
308 engines, 5-speed, 2-speed, 18,000 lb., rear axles
- 60 FORD F-600
292 V-8, 5-speed, 2-speed, Garwood hoist and new 13 1/2 ft. Wheatking grain body
- 60 CHEVY 60 SERIES with 261 6 cyl., 5-speed, 2-speed, Garwood hoist and new 13 1/2 ft. Wheatking grain body
- 61 FORD F-600
292 V-8, 5-speed, 2-speed, Anthony hoist and new 13 1/2 ft. Wheatking grain body, choice of 2, one with 15 1/2 ft. grain body
- 59 CHEVY 60 SERIES
261 6 cyl. 4-speed, 2-speed, Garwood hoist and new 13 1/2 ft. Wheatking grain body
- 63 Chevy 60 Winch truck
- 65 Chevy 60 Winch truck

AMES

CHEVROLET CO.
Phone 316 MI 7-3251
MOLINE, KANSAS

Need A Pickup?

GET A NEW ONE IN WAKEFIELD

We have a good selection of 1/2 & 3/4 Ton Pickups

- 1959 Chev. 1/2 Ton Pickup
- 1955 Chev. 2 ton, bed & hoist, new paint \$1475
- 1951 Chev. 1/4 T pickup, grain sides & stock rack
- 1957 International 3/4 T pickup, grain sides & stock rack
- 1951 Ford three-quarter, 4 speed, 6 cyl.
- 1959 IH 1/2 ton pickup, 4 speed, 6 cyl.
- 1949 Dodge 1 1/2 T with bad

AULD

CHEVROLET
HO 1-5414
WAKEFIELD

FOR SALE — 1929 Model 2 door Ford sedan in good running order. Milo Kratochvil, Blue Rapids, Kans., CA 6-7152. x52

1962 CHEVROLET 1/2 ton pickup, 4-speed; with or without camper. Call evenings St. George, Kans., 913 494-2685

SB1

FOR SALE — Sharp 1958 Ford V-8 stick, good condition, \$265. Randall Chaffee, Green, Phone 944-2432. x1

1967 FORD C-750, 361 HD, V8, 5 spd. trans., 17,000 lb. 2 spd. axle, good rubber, new paint, 135" WD, 108" cab to axle. Only 43,000 miles. Must see to appreciate. Marion Brenner, Randolph, Kans., Phone GREEN WI 4-2205 or Manhattan JE 9-2149. x3

Clean-Up Time

AT HUNTERS SALES
OK USED CAR LOT

Save on these late model beauties, all locally owned and ready to go —

- 1966 Rambler, 4 dr. sedan, 6 cyl., auto. trans., low mileage
- 1966 GMC 1/2 Ton LWB Fleetside v6, 4 speed, low mileage
- 1967 Chevrolet Impala 4-door sedan, V-8, radio and heater, automatic, low mileage, new car guarantee
- 1966 Chevrolet Chevy II 6-passenger station wagon, 6-cylinder, radio and heater, standard transmission, low mileage
- 1964 Chevrolet Biscayne 4-door sedan, 6-cylinder, radio and heater, standard transmission
- 1964 Ford Galaxie 500, 4-door sedan, V-8, radio and heater, automatic, new tires
- 1963 Chevrolet Bel Air, 4-door sedan, V-8, radio and heater, automatic, power steering, low mileage
- 1962 Ford Galaxie, 4-door sedan, V-8, radio and heater, standard transmission with over-drive
- 1962 Olds Super 88 4-door hardtop, radio, heater, automatic, power steering and brakes, air conditioned (S) \$685
- 1962 Chevrolet Bel Air 4-door sedan, 6-cylinder, radio and heater, standard transmission (W) \$685
- 1962 Ford Galaxie 500 4-door sedan, V-8, radio and heater, automatic (R) \$595
- 1962 Olds Dynamic 88 2-door hardtop, radio and heater, automatic, low mileage (S) \$835

DEMONSTRATORS
New 1968 Model Cars
at below Wholesale Cost
1968 PONTIAC
1968 CHEVROLET
OVER 40 New & Used
Cars In Stock
BITY WHERE
TRADING'S GOOD

Hunter Sales



Ph. 767-5147

COUNCIL GROVE

SENECA, KANSAS

GMC

- 1967 Ford Mustang, V-8, automatic, 9000 miles \$2350
- 1966 Plymouth Fury III, 2 dr., hard top, power steering, V8, automatic \$2095
- 1966 Plymouth Fury III, 2 dr., hardtop, V-8, automatic \$2095
- 1966 Plymouth Fury I, V-8, standard, 4 dr. \$1695
- 1966 Plymouth Satellite, 2 dr., hardtop, 383 V8, 4 speed \$2095
- 2 1965 Plymouth Belvedere 4 dr. V8, standard \$1495
- 1965 Chevelle Malibu 2 dr., hardtop, V-8, standard \$1500
- 1965 Chevrolet Bel Air, 4 dr., V-8, automatic \$1695
- 1965 Chevrolet Biscayne, 4 dr., 6 cyl., overdrive \$1395
- 1965 Ford Mustang, V-8, automatic \$1500
- 1965 Dodge Polara, V-8, automatic, power steering, factory, air \$1795
- 1964 Chevelle SS, 6, automatic, bucket seats \$1295
- 1964 Ford 4 dr. 6, standard \$800
- 1964 Plymouth Fury Wagon, 6 passenger, automatic .. \$1595
- 1964 Dodge Wagon, V-8, automatic, 6 passenger \$1395
- 1964 Dodge 2 dr. 6, automatic \$1000
- 1963 Chevrolet Impala 4 dr. 6, automatic, new motor \$900
- 1963 Ford 4 dr. V-8, standard \$675
- 1962 Chevrolet Impala 4 dr. hardtop, V-8, automatic, power steering & brakes, nice \$900
- 1960 Rambler, 4 dr., 6, standard \$400
- 1959 Chevrolet Impala Coupe, V-8, standard \$500
- 1959 Chevrolet Bel Air, 4 dr. hardtop, V-8, automatic, power steering & brakes \$450
- 1966 GMC 3/4 ton V-6, 4-speed, power lock diff., new tires \$1895
- 1965 Ford F100 chassis, cab. 6 cyl., 4-speed, good \$1500
- 1960 Chevrolet 1/2 ton, V-8, automatic \$900
- 1954 Chevrolet 1/2 ton, 6, 4 speed, racks and grain sides \$450
- 1951 IH 1/2 ton 6, 4 speed, new tires \$200

Nemaha Valley Motors

Chrysler Plymouth GMC
on US 36 Seneca, Kansas
Phone DE 6-3481
Ask for Val or Roy

USED & NEW AUTOS AT WAMEGO

- 1963 Country Sedan, 6, std. trans., air, A-1 \$995
- 1964 Galaxie convertible, 289, V-8, radio, good tires & paint \$1295
- 2 1965 Mustangs, 289 V8, 4-sp., radio, etc. \$1695
- 1966 Custom 500 4 dr. 289 V-8, PS and air, radio good \$1795
- 1967 Galaxie 500, 4 dr. 390 conv., radio, air, new whitewalls \$2695
- 1963 VW 2 dr. HT, radio, good \$795
- 1968 Ford Torino 2 dr. HT, 302 V8, radio, PS, red. \$3300
- 1968 F600 330 V8, 174" WB, 2-speed, 8.25 tires, nylon

Wamego Motors, Inc.



Phone 456-9567

Wamego, Ks.

FOR SALE — 1967 Camaro, 2 door hardtop, 327 4 barrel carburetor, 3 on floor, 13,000 miles. Longford, 388-2292. x52

FOR SALE — 1958 2 ton Chev. truck. New Giant 15 ft. bed and rack. Jonas Eitel, Durham, Kans., Phone 732-3366. x1

FORD ECONOLINE panel, 1962, for sale. In good condition, \$600. Theodore Jones, Alta Vista, Kans., 229-5267. x2

Real Estate

Fulmer Real Estate

CATHERINE J. FULMER
REALTOR



Office 456-7696

Res. 456-9281

WAMEGO

FARM LAND FOR SALE:

The Southwest Quarter (SW 1/4) of Section Five (5), the North Half (N 1/2) of the Southeast Quarter (SE 1/4) of said section Five (5) and the East Half (E 1/2) of the Southeast Quarter (SE 1/4) of Section Six (6) in Township Eight (8) South, Range Two (2) West of the Sixth Principal Meridian in Cloud County, Kansas.

The Southwest Quarter (SW 1/4) of Section Thirty (30), and the Southeast Quarter (SE 1/4) of said Section Thirty (30) except a rectangular tract 374 feet East and West by 579 feet North and South in the Southeast corner thereof, all in Township Eight (8) South, Range Twenty (20) West of the Sixth Principal Meridian in Rooks County, Kansas.

HEIRS OF THE
LYNN J. LECUYER ESTATE
c/o Don P. Diederich
P. O. Box 806
SALINA, KANS. 67401

LAKE FRONT Kansas State Endowment Association Tuttle Creek lots for sale. One-third acre. Each \$800. Contact William Sikes, Leonardville, Kans. TF

1250 acres, practically all native pasture. Good fences and plenty of water. Priced to sell. Financing can be arranged.

800 acre stock farm. 240 acres broke. Adequate improvements and plenty of water in pasture. Can be bought on contract.

600 acre stock farm. 50 acres broke, balance pasture and meadow. Plenty of water and improved with very nice modern 2-bedroom home

Don Roche

Real Estate Broker
and Auctioneer

BLUE RAPIDS, KS. CA 6-7282

FARM FOR SALE — 285A in Ottawa Co., Kans., Phone 333-5638. Harvey Rothfuss, Bartlesville, Okla., 74003. x3

FOR SALE — Small motel in the heart of the Rockies. Cash or trade for pasture land. Salida Motel, 903 W. 1st, Salida, Colo. 81201 or phone (303) KE 9-4351. SB2

FARMS FOR SALE

Unimproved 200 acre pasture, plenty grass, water and a lot of new fence. \$110 per acre cash or contract

Unimproved 160 with 130 grass, 30 cultivated, well watered, \$120 per acre cash or contract

Improved 160 on good road, lights, school bus, 106 cultivated, balance pasture and meadow. Price \$32,000. With \$1000 down, \$5000 in 60 days, then \$1000 per yr. plus interest

Improved 200 acres, modern home, school bus, 120 very good farm ground, balance pasture. \$40,000 on very nice contract.

Unimproved 144 acres, 20A cultivated, balance pasture. \$120 per acre.

I have other offerings to show you. Call collect for appointment.

Kvasnicka Realty

HADDAM, KANSAS

Phone FR 6-2874

Gerald A. Kvasnicka, Realtor
Alice J. Kvasnicka, Secretary

FOR SALE — 60 acre farm, 110 acre tillable, balance pasture, new 4000 bu. drier bin, farrowing place for 18 sows, ideal hog finishing setup, Modern 4-bedroom house, plenty of water, new waterways and pond located near Sabetha, Kansas. Charolais bull, 2 1/2 years old, \$650. Pit full of sorghum silage, approximately 250 tons. 18 large bred gilts to farrow Mar-April, \$95 each. Alvin Kipfer, Route 3, Box 123, Sabetha, Kansas 66534. Phone AV 4-2739. x3

FARMS FOR SALE

373 acre farm, 137 acres cropland, balance grass, creek and spring watered. Available on good contract.
640 acre improved farm. Over 300 acres cropland, balance grass. Contract. On oiled road 480 acre improved farm. Over 200 acres cropland of which 100 acres is creek bottom. Balance grass.
Call for an appointment to see these and other farms.

ELLIOTT REAL ESTATE
Leland W. Elliott, Realtor
Washington, Kans. EA 5-2112

SEVERAL FARMS

We have sold several farms recently, but we still have a very good list of farms, both well improved & unimproved. Some on contract. Don't miss our Auction of the Wilsey Farm, aMrch 18 at Abilene, Kans. Court House. Land is located 4 miles northeast of Abilene.

Wilson Real Estate

ph. CO 3-1812 or CO 3-2400
ABILENE, KANSAS

OPPORTUNITY UNLIMITED

643A stock farm, 195A creek bottom cropland, with the balance well watered and fenced pasture. Wabaunsee County. We have two fine acreages in Wabaunsee County — one 160A and the other 205A. Good grass. Top selection of commercial and investment properties available in the Junction City area, with top return on your investment dollars.

Sales have been active. We would like to sell your farm, business or home. Call collect the Hoyle Agency in the Central National Bank Building in Junction City, CE 8-5295 or call our farm & ranch specialist, Pierce Powers, at CE 8-4719.

The Hoyle Agency

Central National Bank Building
E. L. HOYLE CE 8-5295
or call our farm & ranch specialist —
PIERCE POWERS CE 8-4719
JUNCTION CITY, KANS.

FOR SALE — By owner. 240 acres choice pasture, good fences, ponds, windmill and holding pen. Will sell on contract. Wayne E. Neel, Jamestown, Ks., x52

800 ACRE pasture, Pott. Co., good. 320 acre stock farm, Wabaunsee Co., good fences, good land. Foreman Real Estate, Topeka, 114 W. 6th, CE 3-3950. x1

APPROX. 850A pasture, 1 tract, cross fenced, excellent water, never failing, all weather road. Pete Hawkinson, Olsburg, Phone 468-3378. SB3

CENTRAL KANSAS FARMS

2000 acres ranch, the best of grass & fencing. Lots of water, also some good bottom land that is seeded to brome grass. Two farmsteads with bldgs.

480 acres, the best of a home of farmstead. Cattle sheds, two upright silos, 290 acres cultivated, balance good grass, 115 acres of seeded wheat that goes with the farm, possession now. Clay County land. Financing all arranged.

400 acres, 100 acres creek land, 300 acres of grass, improved. Cloud County.

320 acres, 190 acres of good farm land, balance grass, 115 acres of seeded wheat that sells with the land, Clay County. 290 acres of 1st and 2nd bottom land.

240 acres, good country home, the land lays real well, 190 acres broke and 50 acres grass. Cloud County.

177 acres, located on a hard surfaced road. The best of fencing and water. You better see this one, you need grass.

160 acres, the best of a farmstead. \$8,000 was spent on this home just a few years ago. 80 acres with a very good three bedroom home and many other good bldgs., located on a blacktop road near Clay Center. 30 acres unimproved near Clay Center.

2 acres, located at the edge of town, good 2 bedroom home and double car garage.

Call for Appointment

Eldon Thorman

Real Estate & Auction Service
CLAY CENTER, KANS.
Ph. 913 ME 2-2148

1600 ACRE RANCH

Located on all weather road, school bus and mail route. Well improved, 3 bedroom home, cattle shed, large barn, and real good corrals. 300 A. cropland. 168A. irrigated land, balance in grass with good fence, 1. irrigation well rated 800 to 900 gal. per minute, about 1 1/2 mi. of irrigation pipe and 9 ponds and 5 water wells in pasture. Price \$180,000.00, 1/4 down and balance on contract. Shown by appointment.

IMPROVED 320 ACRE FARM
1 mile from U.S. highway, 185 acres cropland (50 acres bottom), balance grass. Price \$45,000.00.

GRAIN ELEVATOR

Grain, feed and seed business. Good warehouse and office. Located in prosperous county seat town. Doing good business, room for expansion. Price \$13,000.00 plus inventory.

15 UNIT MOTEL

All remodeled and redecorated in good condition. Priced at \$22,500.00. Would sell on contract. Other farms and businesses for sale.

MELVIN BLECHA AGENCY
Phone 378-3107
MANKATO, KANS.

CLAY COUNTY FARMS FOR SALE

Improved 225A bottom land, 2 irrigation wells, modern home, new hay shed, silos, bins, etc. Possession immediately.

Improved 120, wheat 28.2, FG 19, nice 9 room home on good road, 10 year contract, 5 %

Improved 240, 100A grass, wheat 52A, FG 32A. 10 year contract at 5 1/4 %. Price \$28,750

80A on highway, near Clay Center. Real nice home and out-buildings. Sell on contract.

80 acres all broke, lays real nice. Next to above 80.

Unimproved 160, 60A grass, wheat 40.3, FG 50. All terracing completed. Possession immediate. Price \$18,000, bargain

40A, with 10A creek bottom 400A west of Haddam, Kans. Wheat 76A, FG 164. 1968 FG payment \$2825. For sale till Mar. 1. Pure \$52,000.

To Buy or Sell See

LEO CHAPMAN

Real Estate & Investments
425 Anthony Clay Center, Ks.
Phone ME 2-2077

Farms For Sale

Farm — 160 acre farm with nice modern home, 93 crop land, bal. pasture.

Pasture, 160 acres located in Pottawatomie county, good grass & plenty water.

280 Farm, crop land, no improvements. Good bottom land. Close in.

252 acre farm, 159 crop land, bal. pasture. Nice modern home, barn. Large stock pond. 45A wheat allot., large part crop creek bottom.

800 acre ranch, 250 acres farm land. 80 acres wheat, near 100 acres alfalfa. Bal. good pasture, plenty water. Modern home, large hay shed. aBrns, sheds. This is a choice livestock ranch, immediate possession.

1350 acre ranch near Manhattan with 100 acres farm land. Bal. good bluestem pasture. Modern home, corrals, barn, shed, choice livestock ranch. Immediate possession.

240 acre farm, 100 acre pasture, wasn't grazed last season. Bal. farm land, terraced in top condition. This farm might be purchased on contract.

For more information on these tracts or other properties we have, give us a call:

See us about selling your real estate at auction. Years experience, wide acquaintance, properly advertised, offering the service that gets results. This is a business with us. Not a side line.

LAWRENCE WELTER
Auctioneer, PR 8-3455

HAROLD CARLSON
Broker, PR 8-3083
MANHATTAN, KANS.

FOUR ROOM modern house and garage in Newton. 220 out-lets, builtins, hardwood floors, garden spot. A. R. Velen, 918 Tank Ave., Neodesha, Kansas. 68757. x3

FOR SALE — 430A farm, 100A pasture, 10A meadow, 135 wheat allotment, outbuildings but not house. Rest under cultivation. 4 mi. east Emmett. F. P. Stockman, St. Marys, Kans. Phone 437-2239. SB1

FOR SALE — In Waterville. Attractive Spanish style 6 room 3 bedroom home. 2 blocks to stores or school, near church. Brick fireplace, beautiful mahogany woodwork. Oak floors, full basement, forced air heat. Good condition. Phone STory 5-2785 or STory 5-2691, Waterville. x1

IMPROVED FARMS

240 A, 115 cult., 100 pasture near Longford, Kans.
160 A, about 47 acres cult., rest pasture, good water, near Randolph, Kans.
320 A, 100 acres broke, rest pasture, near Fostoria, Kans.
320 A, all electric modern home, 120 A broke, 200 A pasture, near Olsburg, Kans.
240 A, 140 cultivation, 100 pasture, near Flush.

UNIMPROVED FARMS
Two quarter sections north of Leonardville, Kans.

277 A, 200 cultivation, rest pasture, near Manhattan.
213 A, 86 a. bottom, 127 a. pasture, near Manhattan.
Some owners will carry loans.

Call or Write:

Hervey Real Estate

1231 Laramie or Phone 9-3771
MANHATTAN, KANS.

Farm Equipment

VERY GOOD IH 151 combine, many extras and ready to go. John McCormick, Assaria, Kans. x1

FOR SALE — 6 ft. IHC 62 combine with motor and big tires in good condition. Ted Hollis, Delphos, Kans. x52

WANTED — 2 row Case cultivator to fit 400, 730 or 830 Case tractor. State price and condition. Urban Haug, Corning, Ks., Phone 868-272. x52

WANTED — Header bar trailer for International 403. Also combine operators for all summer. Stanley Roberts, Green, Kansas. x1

USED COMBINES

2 1967 C-II Gleaners, 18 ft.
2 1967 C-II Gleaners, 16 ft.
2 1966 C-II Gleaner, 18 ft.
1961 A Gleaner, 14 ft.
1958 A Gleaner, 14 ft.
1952 JD 14 ft.
1950 MH 16 ft.

Some With Cabs

Want to trade 1967 Gleaner 16' header for 18 ft.

Fuller Chevrolet Co.



Ph. PE 8-2281

BELOIT, KANS.

USED COMBINES
SEE THEM IN HILLSBORO
1967 Gleaner C-II, 18 ft., low acreage
1962 Gleaner A, big tires, cab, no custom
1955 Gleaner A, 14 ft.
Have new C-II, A-II & G combines in stock

TRACTORS
1966 AC 190XT diesel, clean
1963 AC D-19 diesel, big rubber
1962 AC D-17D, sharp
1962 AC D-17, PS, new rubber
1959 AC D-17D, PS, low hrs.
1951 AC WD, wide front, new paint

Jost Implement Co.



947-3182

HILLSBORO,
KANS.

DAUER IMPLEMENT CO.

1964 McCormick F-806 gas tractor
1966 McCormick F706D, 735 hours
1954 McCormick Super MTA, excellent condition w/ power steering & wide front axle
1953 McCormick Super M
1959 McCormick F-560 D
1949 McCormick Farmall H tractor
1965 International Scout pick-up
1960 IH F-560D tractor
1956 IH I-300 utility with manure loader, under 1200 hours
1965 International 1100 truck, 3/4 ton, long wheel base, 18,000 miles
IH No. 70 4-14 plow
Snowco feed wagon
No. 31 IH manure loader
8 ft. Knapheide truck bed complete with stock racks
McCormick No. 311, 3-16 plow
McCormick No. 60 3-16 plow
36-ft. Mayrath grain auger
1959 IH I 560D tractor
1961 IH I 560D tractor
1940 Farmall M with factory LP gas
1960 MF 85D tractor
1967 IH 403 combine 16-ft., low acreage.
1958 IH 101 combine
1941 M tractor
AC round baler \$250
1957 McCormick 46T twine baler
1962 McCormick 46T twine baler
1964 McCormick 46W wire baler
McCormick 16x8 MF drill, low rubber & rubber press



Falun

Phone 1011

Falun is located 20 miles southwest of Salina

SPECIALS ON

CARRYOVER MACHINERY

F806D with wide front
F 706D with wide front and factory cab
F 706 G, wide or regular
303 combine with 13' platform

USED EQUIPMENT

F560 gas
F460 diesel
I-460 gas
I-300 with front loader
F450 diesel

Esslinger Imp. Co.



Frankfort, Kans.

Ph. BY 2-4424

FOR SALE — New steel loading chute. See at Morganville Oil, Morganville, Kans. x1

COMBINE SPECIALS

1959 MH 92 16 ft., good \$1995
1959 John Deere 45, 10 ft., always shedded \$1395
1951 MH 27, 14 ft., cab, motor overhauled, A-1 \$425
1952 MH 27 14 ft., cab \$295
1953 Co-op 12 ft., good \$395

TRACTORS

New 190XT, LP, fully equipped, list \$7980 Now \$6100
1966 190XT D, fully equipped, 900 hrs., like new \$5995
1963 D-17 D, SC, complete motor overhaul, good tires & paint \$3195
1954 WD 45 \$895
1952 WD \$625
1951 LA Case LP \$495

OTHER MACHINERY

1967 Owatonna Mod. 35, 14' windrower, demo. \$3495
Owatonna Model 83 grinder-mixer \$1395
Owatonna Haymaster 22, 9 ft., PTO \$1975
Blair feed wagons, 4x10 .. \$730
Used feed wagon \$225
New Brady 12 ft. choppers \$1150
Knipco portable heaters, \$110 & up
New Mono 9 hp 24 in. chain saw \$149.95
2 used John Deere 14' field cultivators, choice \$750
2 used 2-row stalk shredders
1966 Gleaner A, 3-30 corn head, A-1 \$1775
1965 Case 2-40 corn head .. \$950

Buchli Imp.



A-C DEALER

Phone 768-6866

HEBRON, NEBR.

TRACTORS

1962 Deere 3010 gas, one owner
1962 Oliver 1800 gas, nice
1958 Deere 520, real sharp
1961 Deere 4010D, good unit
1964 Deere 4020 D, reconditioned
1955 Ford Major, overhauled 1 year ago
1956 Ferguson 40, high clearance
1956 Deere 60, power steering

BALERS

1964 Deere 214WS, good unit
1961 Massey 3 baler, twine PTO
1956 Deere 14T with motor & kicker
1958 Deere 14T with PTO
56 IHC 55W; 55 Holland 66; 56 JD 114W, one motor, one PTO

HAY TOOLS

2A McCormick hay crusher, like new
8W mower with crimper drive, new bar
215A Deere swather auger, 1966 model

MISCELLANEOUS

1966 Deere 12 cutter with pick-up attachment, overhauled
Cutter bar & PU for old Gehl
Cutter bar & PU for old Fox
No. 50 Grain-o-vator 10', like new
820 JD 2 row pull weeder
4 row JD mtd. rotary lister with fert.
2 row JD mtd. rotary lister
2 row IHC mtd. fast hitch lister
Several good 9 & 10' wheel discs
1960 Deere 45 combine with cab & corn head
1953 Deere 55 combine, rebuilt
Several good 168 fertilizer drills
12' LF Deere fertilizer spreader
JD Model R manure spreader
New Idea 503 mech. trip loader, fits 445 Moline
Lots of JD mtd. plows, 3x14, 4x14, 4x16, 5x14
Hawk bilt 145 manure side slinger spreader
2 row JD frt. mtd. cultivator
Excellent 6' Massey oneway
5 section & 4 section mtd. & wheel spring tooth
Set used milo openers for JD drill
4 section used JD rotary hoe, fair
Old 220X Letz PTO portable burr mill



SHOUSE

IMPL. CO.

Abilene, Kans.

Store CO 3-3051
Ed Shouse CO 3-1066
Ron Shouse CO 3-4515

FOR SALE — 10' FZ-Flow fertilizer spreader. Good condition, \$125. J. M. Hart, Delphos, Kans. x6

GOOD USED PARTS

Tractors, Combines & Farm Machinery. We buy wrecked or burned late model tractors & farm machinery.

North 81 Tractor Salvage
Route 1 PR 2-5491
SEDGWICK, KANS. 67135

Used Machinery

TRACTORS

50 John Deere Model A
50 J I Case DC4
51 Allis Chalmers WD
51 Ferguson TO-30
54 Ferguson TO-30
55 IHC F-300
57 J I Case Super 401 diesel
58 John Deere 420
60 J I Case 611B
61 Massey Ferguson 65
66 Massey Ferguson 180 diesel

MOUNTED PLOWS

Ford 2-14; MF 3-14; MH 72 3-14
Allis Chalmers 3-14; J I Case 3-14; MH 4-14
Allis Chalmers 361 4-14
J I Case SR 44 4-14

PULL TYPE PLOWS

IHC 2-14; J I Case 2-16; IHC 3-14; John Deere 4-14

WHEEL TYPE DISKS

John Deere 10'4" J I Case 10'4" IHC 11' J I Case 11'6" IHC 37 13'; John Deere 13'4" 32' Crust Buster
J I Case rotary hoe
MF No. 10 baler
Allis Chalmers Roto Baler
J I Case 200 baler

COMBINES

54 MH 80 12'; 56 JD 55 12'
58 MH 60 12'
59 J I Case 800 14'
61 J I Case 1000 14'
64 MM 3490 14'
66 J I Case 660 13'
63 MF Super 92 14'
10 GOV30 Grain-O-Vator feed wagon
Manure loader to fit Allis Chalmers WD
Several used rotary cutters

Kuhlman Motor Co.

M.F. Case — Dodge
LINN, KANSAS

SPECIAL PRICES

Special pre-season prices on the following tractors:
1948 W6, good
1953 SW6D
1961 830 D Case, slick
1959 BD slick
1958 900B dsl., slick
1958 800B Case-o-Matic
1959 800R Case-o-Matic
1959 880 Oliver
1965 806 J.P. come and see this one at \$4650
1959 511B
550 Windrower \$1000
22 new tractor in stock for immediate delivery

7 1967 Models at a very good price. Just got a shipment of new 5 bottom plows in — 19 used plows

Choitz Bros. Eqpt.

CASE FARM EQUIPMENT
Phone GR 2-3876
ELLSWORTH, KANS.

WICHITA



1967 JD 4020 RC dsl., like new shift, new tires \$6600
1966 JD 4020 LP RC power shift, new tires \$5800
1965 JD 4020 dsl. RC, extra nice \$5800
1958 JD 620 gas, good condition \$1950
1959 JD 730 dsl. RC, loaded \$3000
1958 JD 720 dsl. RC \$2650
1961 AC D-17 gas \$2000
1961 AC D 17 LP \$1900
1954 JD 60 gas, 3 pt. \$1150
JD 494 planter
JD 406 planter with fert. \$600
JD F145 5 btm. 16 semi-mtd. plow
1962 MF Super 92, 14' combine
1957 MF 92 14' combine
1966 JD 95 19' combine
1961 JD 55 14' combine
1966 IHC 303 14' combine

TERMS AVAILABLE
Good Selection Of
Late Model Used Combines

Western Impl. Co.

2256 S. West St. WH 3-4261
WICHITA, KANS.

WANTED — D-17 Allis tractor. Also 2 ton Chevrolet V-8 truck. Write Star Route Box 69, Langdon, Kans. x52

FOR SALE — 494A planter, 1965, fertilizer, disk openers & covers adapted to 30" rows. Fred Heigle Jr., Longford, Kans., Phone 388-2372. x52

FOR SALE — Good JD 1944 tractor, extra good tires. Frank Say, Alma, Phone 765-3794. x1

FOR SALE — Slightly used Model 220 Case hay baler. Call Durham & Farrell, Holton, Kans., Phone 913 364-2081. SB1

1 NEW A-II Gleaner combine, 14 ft.
1 NEW C-II Gleaner combine, 18'
Top trade allowance for clean used Gleaners on the above.
1 1962 C Gleaner, 18 ft.
1 1961 A Gleaner, 14 ft.
1 1959 A Gleaner, 14 ft.

All completely reconditioned and sharp in appearance.

Bonecutter-Hill

CHEVROLET, INC.
Chevrolet and A-C
P.O. Box 272 AT 2-6161
SMITH CENTER, KANS.

SALINA



JD 4020 RC dsl., adj. axle, 3 pt., 1700 actual hours
MF 85 gas, adj. axle, 3-pt., overhauled engine
JD 4010 dsl., 3 pt., dual hyd., new 4020 pistons
JD 3020 dsl., 3 pt., diff. lock, 3 pt., 578 hours.
JD 60 RC gas, live PTO, power steering
JD 3010 RC gas, 3 pt., PTO, hyd., good cond.
Case 730 RC dsl., 3 pt., adj. frt., Case-o-Matic
JD 2010 RU gas, 3 pt., adj. frt. axle, top shape
MF 65 gas with Davis loader, sharp
JD 830 dsl., electric start, new rubber
MF 35 gas, 3 pt., hi-lo, PTO
JD 830 dsl., electric start, new rubber
MF 35 gas, 3 pt., hi-lo, PTO
JD 80, power steering, top condition
IHC 400 RC dsl., fast hitch, live PTO, dual valve

Salina Impl. Co.

Box 1029 Ph. TA 3-2206
SALINA, KANSAS 67401

ASK FOR PRICES

No. 6 JD planter
No. 494A JD planter
4 row JD weeder
2 4-row JD cultivators
No. 61 IH forage wagon
John Deere 45 loader
2 1959 JD 630 tractors
1961 Hi-T-o 45 combine
1966 A-II Baldwin combines
13'10" AW JD wheel disk
22' Parker wheel harrow

Washington Impl.



EA 5-2301
WASHINGTON

TRUCKS AND TRACTORS

1959 GMC 2 TON dump truck \$1000
1960 IHC 2T dump truck \$1200
1949 Ford 1 1/2 T with grain bed \$375
1962 tractor, IHC, 460 LP, very good
IHC tractor, 660D, very good

Heinen Impl. Co.

Phone HA 8-3261
JEWELL, KANSAS

TRACTORS

1966 MF No. 180 D
1950 JD A, reconditioned
MF 35 tractor with loader
IHC 560 Gas

MISCELLANEOUS
Heavy duty twin-draulic loader with double acting cylinder for 85 or 90 MF tractor
JD 851 two wheel rake, reconditioned
New Idea No. 400 two wheel rake, reconditioned
225 Letz grinder, PTO belt drive

Frankfort Impl.



BY 2-4458

FRANKFORT, KANS.

GOOD 1957 John Deere 55 with new Farrar sickle drive, only \$1650. Reconditioned 1958 Gleaner, \$2750. 1952 MM 14' SP, \$250. 1956 JD 70, new tires, wide adjustable axles, \$1650. 1955 60, loaded, new paint, \$1295. 1952 JD G LP tractor, 3-point, new tires, \$795. Many others. 4 Dempster surface planters, 4 listers. Manure spreaders. Nickel Brothers, Buhler, Kansas. x52

THESE ARE WORTH YOUR INSPECTION

1960 JD 730 dsl std. with 3 pt. hitch
1960 JD 730 dsl. std., excellent
1958 JD 720 LP RC with wide front
1953 JD 60 gas, power steering, live hyd. & PTO
1953 JD 60 gas, power steering, live hyd. & PTO
1953 JD 60 gas with 45W loader
1951 JD A, Powr-trol & roll-o-matic, slick
1950 JD A, powr-trol & Roll-a-matic, A-1
15 ft. Flex-King V-plow, very good
12-ft. JD 850 oneway, like new
12 1/2 ft. JD BW disc, like new
No. 515 Ford 8' mower, little used
Oliver side delivery rake, good

FARMER-OWNED COMBINES — SEE TO APPRECIATE

1963 JD No. 95 16'
1961 JD No. 55, 14 ft.
1959 MH No. 92, 14'
1959 Oliver 40, 14 ft.
1957 JD 55 14 ft.
1955 JD No. 55, 14 ft.
1951 Gleaner A, 14 ft.

Blanding Impl. Co.



PE 8-3066

BELOIT, KS.

USED COMBINES

1967 C-II Gleaner, 16-ft., cab
1967 C-II Gleaner, 16-ft.
1962 A Gleaner 14-ft.
1959 H Gleaner 14-ft. cab
1959 A Gleaner 14-ft., cab
1955 John Deere 45, 10-ft.
1954 AC100, 12-ft.
1952 Massey Super 27, 14-ft.
1955 AC 66 All crop
TRACTORS & MACHINERY
1955 WD45 tractor
AC 6' shredder; A&W 5' shredder
IHC hay conditioner
John Deere hay conditioner
IHC 12-ft. mounted spring tooth 2-point
AC 2-row cult. for D-14
New Hesston windrowers

Marysville Mchry.



East US 36

HI 3-4746

MARYSVILLE, KANSAS

USED TRACTORS IN MANHATTAN

49 M Farmall, overhauled \$795
56 850 Ford, new paint, overhauled \$1495
48 8N Ford, A-1 \$595
49 8N Ford, new paint, good loader \$695
48 8N Ford, A-1 \$595
46 9N Ford, new paint, stepup tr. \$475
47 9N Ford, overhauled, new pt. \$450
62 917D tricycle SOS, extras, A-1 \$2195
57 Ford Major diesel tractor, good \$1250
250 Ford string tie PTO baler \$650
57 Massey Harris baler w/ motor \$195
66 NH baler w/ motor \$295
THD 2-cyl. Wisconsin motor, A-1 \$85
A-C 6-ft. combine w/ motor \$150
8 1/2-ft. Ford flex hitch disc, good \$250
14' 6" Kewanee w/ wings, demo. \$1195
2 Dempster std. mld. listers each \$85
Used Ford flail mower, OK \$300
Used pull type Toro \$185
A-C 2-16 snap hitch plow \$85
JD Model 43 PTO sheller \$150
IHC front end loader \$75
11-ft. MF 3-pt. disc \$295
IHC 3-14 Fast Hitch plow \$100
2 Ferguson 3-pt. 2-14 plows \$75

USED MACHINERY

Your Ford Service Center
PARTS · REPAIRS · SALES
In Stock: Full line of new Krause Chisels and Disks.
Burns-Salisbury
East US24
PR 8-5731
MANHATTAN



East US24

PR 8-5731

MANHATTAN

FOR SALE — 1955 Model 90 Massey Harris combine. Big tires. With or without propane. 1950 Model 44 Massey Harris tractor. 32 ft. Liberty house trailer. Julius Wahl, Riley, Ks., ph. HU 5-2561. x52

TRACTORS — COMBINES FARM MACHINERY

1965 No. 73 DC Case gas tractor with tricycle front, front weights, power steering, power shift wheels with new pistons & sleeves, very clean, A-1 cond. Price Cash no trade \$3275
1963 D-17 LP gas Allis tractor, one owner, very clean, with comfort cover, & 3 bottoms, A-C plow \$2775
1965 No. 706 IHC diesel tractor, tricycle front, 18.4x34 rear tires, 2 sets of rear weights, 10 front weights with frame, Comfort cover, in A-1 cond. \$4275 Cash no Trade
1961 No. 901 Ford diesel tractor in very good cond. with wide front & tricycle, rear weights, selecto speed. Cash price \$1975
1962 Oliver 550 tractor, gas 3 point, fully equipped, power shift wheels, in A-1 cond., rubber in good cond.
1958 Super 88 Oliver diesel, motor complete overhaul, new pistons, sleeves, new rubber on rear tires. Priced to sell \$1475
1955 No. 400 IHC diesel row crop, good clean tractor, good rubber, fast hitch, price at \$1375
1962 No. 65 diesel-matic, very clean tractor, new rubber on rear, diesel control valve, tractor in A-1 cond. Cash price \$2675
1959 No. 65 gas tractor, motor overhauled, in A-1 cond., Hi-arch, good rubber, cash price \$1975
1 1947 IHC M tractor, gas, very good cond. \$675 cash
1950 WD Allis tractor, gas, in very good cond. \$450 cash
1950 No. 44 gas Massey Harris tractor in good cond., \$450. Several good used tractors, etc.

USED MECH. PLOWS AND DISCS

5 bottom 5x16 Oliver plow, shear discs with sealed brg. coulter fluted, plowed only 60 acres. Cash price \$960
Used 3 bottom late Case plow, pull type in A-1 cond.
4 bottom No. 74 plow, 4x14 in good cond.
2 3-bottom mounted AC plows, like new
Used 12 ft. Oliver wheel disc, like new, A-1, 1966 model
Used 16" cut Oliver wheel disc, like new, in A-1 cond., 1966 model
Used 12 ft. AW John Deere disc, good cond., clean
Used 12 ft. KBA John Deere disc, good
Used 4 bottom mounted John Deere plow, like new, used very little
Used 5 bottom John Deere plow, like new, used very little
Used IHC 4 section springtooth harrow with cart in good cond.
Used No. 68 New Holland string tie baler in good cond.
Used No. 68 New Holland twine tie baler in A-1 cond.
John Deere baler used 14T in good condition
John Deere baler, used 14T in A-1 cond.
Used No. 66 New Holland baler, twine tie, good cond.
Balers all priced to sell, in good condition.

USED COMBINES

1967 MF 410 14 ft. combine, cab, lights, med. slope kit, rotary screens, dual straw spreader, like new, in A-1 cond.
1966 MF 410 14 ft. combine with cab, lights, med. slope kit, rotary screens, dual straw spreader, very clean combine
1961 Model IHC 151 combine, 14' header, cab, lights, large tires, fully equipped, looks like a new combine
1962 Super Massey Harris No. 92, 14 ft. cab, large tires, lights, very clean one owner.
1958 No. 82 combine, 14', in good condition, one owner
1958 No. 82 combine, 14', in good cond, lights, clean combine
1960 Massey Harris Model 60, large tires, 12', lights, one owner, very clean
1959 John Deere No. 45 12 ft., clean machine
1960 Oliver in good condition, 10 ft. header, pickup reel, clean machine, will sell it good price
1966 Massey Ferguson No. 300 combine, 13 ft. header in A-1 condition. Has only cut 760 acres, like new.
We have a lot of good clean used combines. Come and see them. The price is right.

Brauchi Bros.

CASE · MASSEY-FERGUSON
Phone HI 3-4171
704 Center St.
MARYSVILLE, KANSAS

WAKEFIELD

CLAY COUNTY'S ONLY AUTHORIZED IH DEALER IS IN WAKEFIELD

The place to get the best deals in new & used farm equipment.

USED EQUIPMENT

1966 Farmall 656 gas \$4400
1960 MF 85 tractor \$2195
59 Ford 971 D tractor, recently overhauled \$1385
1957 IH 350 Utility
1953 Farmall Super M.
1952 Farmall Super C.
51 IH WD6 tractor \$295
51 IH W6 gas tractor \$395
50 MH 30 tractor \$285
47 IH MD tractor \$585
47 Allis tractor with cultivator \$195
IH M tractor with live hydraulic \$595
36 Allis U tractor, recently overhauled \$95
1965 IH 203 combine 13' \$2645
IH 101 combine, 12 ft. \$2645
Allis 6 combine with motor in good shape \$295
IH 125SP combine \$150
67 Ford No. 612 field cutter with cutter bar and row crop pickup att. \$1275
IH 16x8 fertilizer drill with press wheels \$275
IH 16x8 fertilizer drill with press wheels \$125
IH 16x8 fertilizer drill with press wheels \$125
IH 16x8 plain drill with press wheels \$145
John Deere plain drill \$65
John Deere 16x8 FB with fertilizer, press wheels, ready to go \$445
John Deere 12x8 drill with fertilizer \$75
MM 16x8 fertilizer drill with press wheels \$145
Allis 2R cultivator \$25
IH 4-row pull type weeder \$225
John Deere KBA 10'9" wheel disk \$285
Case 10'9" wheel disk \$385
MM 3-section peg harrow \$19
IH 3-section springtooth .. \$95
John Deere 2x14 plow \$25
MM 2x14 plow \$19
New IH 309A 3x14 3 pt. plow, demonstrator, new price \$5500 Now \$385
New IH No. 311 3x16 fast hitch plow, demonstrated, new price \$678. Now \$495
IH No. 70 4x16 pull plow .. \$425
IH No. 8 3x16 plow \$165
IH No. 8 3x14 plow \$95
Case 3x16 plow \$65
IH No. 8L 4x14 plow \$195

Hours: 8:00 a.m. - 6:00 p.m.
Emergency Parts Ph. HO 1-5811



AULD
CHEVROLET
HO 1-5414
WAKEFIELD

GOOD VALUES AT LEONARDVILLE, KANS.

Farmall 706 gas, fully eqpt., FH \$4275
Farmall 560 dsl., fast hitch, fully equipped
Farmall 460 gas, fast hitch, fully equipped
Farmall M, good; M&W, LPTO
Farmall M o'hailed, pwr. str., M&W, 9 spd. trans., 3-pt. hitch, good
Larson 2-whl. wide spread fert.
IH 465 RM fert-lister, rbr press, fast hitch
2-row Dempster lister, 3-pt.
IH 412 FH semi-mt. plow, 4-14, brg. coulters
IH 411 FH mtd. plow, 4-16
MM pull plow 4-14, hyd. lift
Oliver 3-14 & 3-16, 3-pt. plows
Graham Hoeme 10' chisel plow
1965 IH 303 combine, like new
IH 103 PTO spreader
JD Model L spreader
Twin-Draulic loader, fits 901 series Ford tractors
56W IH PTO baler
46T IH PTO baler
16 rake, 2 whl., rbr. teeth
IH 100 balanced head mower
IH 105 grinder-mixer
Be Ge 760 4 whl. hyd. controlled scraper w/ hyd. unit for Cat IH or Allis crawler
Have new Farmall 706 gas & 706 dsl. tractors to sell. Priced right.

Kendall Garage & IMPLEMENT



Phone 122

Leonardville, Ks.

FOR SALE — Farmhand feed wagon, on GMC truck, \$450. Double axle lowboy, 20 tons, \$2250. Evening phone 456-7364, Paul Hill, Belvue, Kans. x1

USED TRACTORS

1963 AC D-15, real good .. \$1850
1959 D-17, real good \$2350
1962 D-15 gas, good tires, good \$1950
1959 D-15, o'hailed \$1195
1955 D-17, good \$2250
1956 WD 45, overhauled, new tires, wide front \$1350
1951 WD, good \$650
1949 WD \$550
1957 350 Farmall diesel, fast hitch, power steering, overhauled \$1550
1947 Ford tractor \$350

MACHINERY

Peerless grinder-mixer roller mill \$675
Real late F-10 Farmhand stacker, hay basket w/ steel teeth, forage fork & manure scoop \$450
3 used AC snap coupler 3-14 plows, each \$125
Fast hitch Farmall plow .. \$100
4 row snap coupler mounted Allis planter with fertilizer \$400
2 45T IHC square balers, each \$125
New Holland 66 baler \$100
1959 IHC 56W wire baler. \$475
AC roto baler \$650
F-10 Farmhand stacker with manure fork & hay basket \$100
Used IHC 30 loader for H or M \$150
16 foot John Deere springtooth harrow \$125
John Deere 3-section harrow \$65
IHC 3-section harrow with evenner \$65
Nearly new 4-wheel wagon with rack \$240

USED TRUCKS

1960 IHC 120, 4-wheel drive \$1150
1962 Chev. 3/4 T \$1150
1959 1 ton dual wheel Chev., no bed \$375
1960 IHC 1/2 ton pickup, power-lock, radio, heater \$595
1951 IHC pickup \$125
1956 GMC pickup \$275
1957 Chevrolet pickup .. \$275
1964 IHC 4-wheel drive scout, half top \$1095
1962 IHC 4 wheel drive scout, full top \$975
1948 Jeep \$350
1962 Chevrolet 3/4 ton pickup \$1095
1959 IHC 2 ton truck, bed & hoist \$1295

Buchman Farm Sply.

AC DEALER IH TRUCKS
Phone 229-6619
ALTA VISTA, KANS.

USED TRACTORS



1963 JD 4010D, wide front
1957 JD 620
1959 JD 630
1961 MF65
1961 JD 2010
1949 Ferg. TO20
1958 J D420
1946 JD G
1956 JD 60
1958 MF 65

USED GRINDERS
225x Letz grinder-mixer
225x Letz grinder
Peerless roller w/ cob crusher w/ feeder & magnets
10' drag line for Letz grinders
Wetmore with Viking PTO

USED PLOWS

JD F120 4-16, 3-pt.
JD 810A 3-16, 3-pt.
JD 813 3-14, 3-pt.
JD 55H 3-14, pull type
JD 44 2-16, pull type
IHC 411 4-16 FH
IHC 3-16 FH
IHC 8 3-14 pull type
AC 3-16 snap coupler
MM 3-14; Case 3-14
Whirlwind terracing plow

Todd Tractor Co., Inc.

Junction Hwys. 36 & 63
Store Phone DE 6-2138
SENECA, KANSAS

FOR SALE — 4 bottom AC steerable plow; 4 bottom AC mtd. plow (new); AC WD45 tractor. Phone 913 774-2730. Claude Domann, Winchester, Kans. 66097 SB52

IF YOU are interested in planting part or all of your corn acreage in narrow rows, 27, 30 or 32 inch but need a way to harvest it, I am contracting now for custom picker shelling this fall, also have 38, 40 or 42 inch row head. Phone Leo Holthaus, Bayville, Kans., TW 5-2221. SB52

HERINGTON



TRACTORS

The following listed tractors have been through our shop and are ready for work.
1966 JD 3020 gas, 900 hrs.
1964 JD 3020 gas 1,400 hrs.
1962 JD 2010 gas
1962 John Deere 2010 diesel
1960 IHC 460 & 560 gas
JOHN DEERE: '58 gas 600 LP 620; '58 720 gas; '58 gas; '56 LP 60; '54 gas 60; '50; '51 A; '48 IHC M; '48 8N; '1945 IH H w/ loader

COMBINES

1966 John Deere 95, 19'
1964 John Deere 45 12'
1962 Massey 72, 12'
1961 John Deere 45, 12'
1960 IHC No. 151, 14'
1959 JD 95 16'; 1956 IHC 14'; 1954 IHC 127 14'; 1956 Allis Big Bin 7
1964 JD 215A windrower, overhauled

MISCELLANEOUS

IHC 4-row curler
JD 4-row front mt. cultivator
JD Model L spreader
IHC 33A loader w/ hyd. et control
Twin-Draulic loader, fits all smaller tractors
Day-West for older JD or IHC
JD 22 roller mill, demonstrated

SPECIALIZED EQPT.

See us for G-B loaders for all tractors; Hesston windrowers; Crust Buster harrows; Danuser Diggers. Authorized sales & service.

Tri-County Sales

George Munkres
Phone Collect
BL 8-2249 or BL 8-2991
HERINGTON, KANSAS

New Machinery At A Discount

4 new 1967 D-17 tractors, one snap coupler, and 3 3 pt.
4 Gleaner E combines with 12' or 13' heads
2 Gleaner A combines 12' or 13' heads, complete stock of Allis Chalmers tractors, 170 gas 180 dsl. and 190XT dsl.
New planters, listers, cultivators, plows, disks and other machinery
Also complete line of New Holland balers, rakes, mowers, conditioners and swathers
See Us For Prices Before You Buy

USED TRACTORS

1956 JD 60; 1951 IHC M; 1951 JD A; 2 1967 David Brown

OTHER USED MACHINERY

1967 NH 905 14' swather
1949 No. 55 JD combine, 12'
1958 IHC 141 combine, 12'
1967 Gleaner A, 12', demo.
Kneib 9' bale loader
Pull JD 7' disk
14' Krause wheel disk
JD No. 26 3 pt. stalk shredder
NH 275 wire baler, demo.
NH 269 wire baler, demo.
1967 NH 269 wire baler, collected baler
6 row 20" AC planter with fert. demo.
1958 JD 214 twine baler
1958 No. 46 IHC twine baler
2 AC 2-row rotary moldboard listers
IHC rotary moldboard lister, used on H or M or 2 pt.
3 NH 666 forage harvesters with cornheads, one with pickup att.
3-section harrow, used
We have all sizes of new Krause and Kewanee equipment. Check our low prices before you close a deal.

Eddy Impl.

456-9500
WAMEGO, KANS.
Also Contact
MEINHARDT'S
Wamego, Ks. 456-2310

FOR SALE — 1955 JD tractor Model 50, A-1 condition, LPTO live hydraulic, \$895. No. 450 JD, 3 pt. tool bar, 2 row lister with fertilizer and insecticide applicators, rubber press, \$295. No. 450 JD pull type top planter with fertilizer and insecticide applicators, rubber press, \$275. Ernest Blauken, Greenleaf, Kans. x52

1960 831C
1958 row
1956 401 r
1959 611-B
1954 Case
1952 Case
1949 DC,
1941 Case
Ford 961
Ford 861 &
1954 IHC
2 M Farm
John Deere
1950 JD-B
1965 Case
1962 IHC
1959 IHC
1957 IHC
MH Super
1 Case JR
John Deere
beam
Case M34
3 Case M3
2 IHC 3x1
IHC 3x16 2
IHC 3x16 2
Several old
plows
John Deere
IHC 8ft. w
Cobey 9 ft.
65-foot K
lage el
hopper
on elev
4-row For
New H
wagon
vy a
1967 Case
2-Case 135
2-Case 133
New 55 G
ply airplan
New No. 1
wagon with
475 Kelly
1952 4-wh
with 1967
remix box
en.
150-gal. B
tank on 2-
boom, han
Davis Rot
ger elevat
H Farmall
wer, 7 ft.
20-ft. doub
vator
Severa
tors,
and
chines
No in
of us
small
"See us k
here, see
ably have
McBrai
2-67 C Gle
65 C Glean
1965 C GI
1962 C GI
1962 C GI
per
1966 A2 C
Other com
AC 14 tra
Ostlu
FOR SAL
U-mix w
tank, 13'
ter head
cellent c
Bros., Ma
4171.
FOR SAL
bine, tan
topper at
tion. For
Kans. Ph
FOR SAL
for Farm
Edward H
Ph. 65-53
FOR SAL
Model 40
pumps, h
Good sha
Ellsworth

February 27, 1968

We specialize in the sale of large FARMS - RANCHES ESTATES AT AUCTION or private treaty Anywhere in Kansas

GENE WATSON REAL ESTATE

AUCTIONEER - REALTOR 14 Hillcrest 316 MO 3-3174

DOUG WILDIN 316 MO 2-7543 Rt. 1, Hutchinson, Kans.

IF YOU are interested in planting part or all of your corn acreage in narrow rows, 24, 30 or 32 inch but need a way to harvest it, I am contracting now for custom picker shelling this fall, also have 38, 40 or 42 inch row head. Phone Leo Holthaus, Baileyville, Kans., TW 5-2221. SB5

Services

ATTENTION! ATTENTION! (Correction from ad Feb. 20) Mister Farmer or Business Person: Are you wanting to go narrow rows, on your 1968 milo, corn or soybeans, but dread the investment of new machinery to do the job? Then let me ask you to give this ad some serious consideration.

Morgans Custom Farming is now taking applications until further notice of this paper for your 1968 row crop program. Share of crop or credit on part, until Feb. 1, 1969.

New 20 or 30-in. AC 600 Series planter, fully equipped to handle liquid and dry fertilizer, insecticides, & herbicides, no til conventional method available. Among the best no til, mulch operations for dry land farming available ever offered in the Mid West.

Also chiseling and most any kind of seed bed preparation. For more information, write:

Morgan's Custom Farming Route 3 WASHINGTON, KANS. 66968

Pets

FOR SALE — 2 female English Irish Setter. Cross bred dogs, 1 year old. Nice dogs. Claude Weber, Onaga, 889-4892. x52

FOR SALE — AKC registered German shepherd puppies, 9 wks. old. John Hicks, Rt. 2, Burlingame, Kans., Ph. 654-3387. x1

FOR SALE — 2 Female English Irish setter cross bird dogs. 1 yr. old. Nice dogs. Claude Weber, Onaga, 889-4892. x52

FOR SALE — English Shetland pups, 6 wks. old. From registered stock, black & white ring necks. Males \$20, Females \$15. Wormed & ready to go. Dale Hammarlund, St. Marys. x1

Serrien Sale Grosses \$56,050

LINCOLN, Kansas — The Serrien Double S Polled Hereford Sale grossed \$56,050, with 36 bulls averaging \$540 and 85 females made \$431.

The top bull went to Crestwood, Kentucky, Waldeck Farms paying \$2450 for the top seller. Another sale for \$2100 went to Clifford Goff & Son of Burwell, Nebr.

Max Creason of Polo, Mo., chose the top female for \$1325. The top cow and calf combination went for \$1020 to Horton & Ives, Oklahoma City, for the cow, and for \$360 by E. W. Heller of Sylvan Grove for the calf.

Another open heifer bringing a top price went for \$1000 to Bar 11 Ranch, Fairbury, Nebr. Leon Riffel managed the sale, with George Morse auctioneering.

INTERNATIONAL CUB Cadet, Model 71, 1 year old, with blade, 42" mower, disc, roller blade (seeder-spreader-compactor) for sale or for trade on small farm tractor with live power take-off and 3-point hitch. Will give boot for right equipment. JE 9-4412, Manhattan. SB1

FOR SALE — 1954 Fordson Major Diesel, good condition, Ed Tangeman, Seneca, Kans., Ph. DE 6-3321. x52

FOR SALE — Krause 9 ft. 3 bar chisel plow, \$300. W.D. 45 tractor, wide front axle, \$990. 941 C. K. Case, 800 hrs., wide axle, \$5500. Ray Kaul, Holton, Kans., Phone before 9 a.m. SB1

JAMESWAY ALL electric 3-sec. incubator. Also 15 telephone poles & Viking hammer mill. Willard Colwell, Emporia, Ks. x52

FOR SALE — good 3/4 ton Ford farm truck, grain bed, stock rack. Lloyd R. Fairbanks, Onaga, Kans., 66521. x2

WANTED — CAT 4 hyd. dozer, wide tread, or what have you. Evening phone 456-7364, Paul Hill, Belvue, Kans. x51

FOR SALE — D-7 Cat. (A-1) condition. Truck & Lowboy, priced reasonable. Allen Travelute, Waterville, Kans. x52

Miscellaneous

FOR SALE — 300 large and small hedge posts. 18 inch Sears-Roebuck chain saw. Harold Jones, Riley, HU 5-2283. x1

BARBED WIRE \$6.90. T posts 85c up, electric posts \$18.00 per hundred. Fence chargers \$10.95. Baler twine \$5.60 up. Stock tanks 20% off. Shermans, Topeka. x3

LP GAS RANGES, 2 for sale. One 6-burner, other four burners. Also Sargo silage and alfalfa hay. Letz portable grinder. PTO. Call Riley, Kans., HU 5-2616. x52

FOR SALE — 5000 steel posts, 6 ft. 89c by hwd; 5 1/2 ft. 83c by hwd.; 2 carloads plywood and paneling; 1500 new doors; 500 gal. Stokeley Peaches \$1 each; groceries, hardware & clothing. Open 7 days 8 to 7. McCaus One Stop, Inc., 1 mi. east Eskridge, Hwy. 4. x1

FOR SALE — Motors, new, used, 1 1/2 hp, 2 hp, 5 hp. Van's Electric, Fairview, 467-3387. x3

FOR SALE — Liquid fertilizer equipment. Two Tryco applicators, one side dressing attachment, 1000 gallon nurse tank with four wheel trailer. Phone 427-3070, Miltonvale, Kans. SB2

HEDGE POSTS all sizes, and used lumber. F. P. Stockman, St. Marys, Kans., Phone 437-2239 x1

FOR SALE — 500 fresh cut good hedge posts. Alfalfa hay in barn. Nathan Kuntz, Abilene, Kans. Buckeye 3540. x2

Help Wanted

YOUNG MARRIED Man wanted for general farm work. Reference necessary. House furnished. Dean Constable, Randolph, Kans. x52

MAN TO DO general ranch work. No experience needed. Housing available. Write Anchor D Ranch, Olsburg, Kans. SB3

EXPERIENCED MECHANIC needed in a modern John Deere dealership. Good working conditions and earnings. Kinsley Implement Co., Inc., Kinsley, Kans. SB2

Notices

ANTIQUA AUCTION March 3, 1 p.m., Topeka Auction House, 1401 Lane, Earl Roderick, Auctioneer. x52

Machinery Special

A-C D-15, 1961 model, w/ 3-pt. chisel, 3-pt. lister and cultivator. Late model grain drill. IHC mower and enough other machinery to start farming. For sale at one group price. Contact: LEE REMY Phone 510 BURDICK, KANS.

Combines

92 MF 1959 14' A1 cond. 60 MF 1961 combine. Ready for action. 2 1963 MF Sup. 92, 14', completely overhauled, runs like new 2 1961 MF Sup. 92, 14', overhauled — \$3850 New MF No. 300 14' at \$400 savings — See it now.

Gilley's Impls.



EX 2-2919

MINNEAPOLIS, KANSAS

New Tractors & Machinery AT 1967 PRICES

New F656 gas tractor New F656 diesel tractor Gehl 1-row field cutter IH 550 2-row field cutter Used Machinery & Tractors 1947 M Farmall \$785 DC Case \$285 John Deere No. 45 combine, 12' \$1950 Massey Harris Super 80 combine \$995 Gehl 2 row field cutter \$875 Ford hay baler \$295 IH 46T hay baler \$995 IH No. 100 mower, fast hitch with combination hitch \$375 IH No. 37 10'9" disk, sealed bearings \$425 IH No. 37 10'9" disk, plain bearings \$375 Massey Harris wheel disk, 9' \$325 Jayhawk manure loader \$125 3x14 Ford plow \$50 IH 24-30 2 point 3x16 plow \$175 IH 34-30 2 pt. 3x14 plow \$175 John Deere 2x16 pull plow \$125 John Deere 4 section roto hoe \$225 AC 2 row mounted lister with fertilizer attachment \$125

Macha-Revere Impl. Co.



767-5014

COUNCIL GROVE

MACHINERY VALUES AT KINSLEY, KANS.

1964 Case 930 CK tractor, standard \$3900 1958 MH 555 dsl., good \$1150 1957 720 dsl. std., full equipment \$2250 1948 G JD on LP, wide front \$450 1958 JD 55 combine \$2250 1951 JD 55 combine \$450 15' Krause rod tiller, good \$750 14' JD 500 rod weeder \$325 JD 4-16 Model 66 plow \$390 MH 4-16 plow \$175 MH 3x16 plow \$65 15' Lo Graham-Hoeme hydr. \$160

Kinsley Impl. Co.



East Hwy. 50

316 OL 9-2242

KINSLEY, KANS.

FOR SALE — Farmall M 1944; 12 volt, power steering, new paint. See at Morganville Oil, Morganville, Kans. x1

FOR SALE — 5x12 Blair feed R-Wagon, good condition, \$700. Call Earl Kleinsorge, Cottonwood Falls, Kans. SB6

WANT TO buy 7 ft. rotary mower. R. W. Tootle, Williams-town, Ks. 66096. Ph. 913 5972315. x52

WINTER BARGAINS

New 100 bu. IH manure spreader \$758 Cash Price — \$450 1964 IH 1890 truck, excellent condition, with V-345, 5-sp., 2-sp., new tires \$2495 H Farmall tractor, excellent \$450 1952 super WD-6, good condition \$500 Used Gehl mixer grinder, new \$1450 New Waldon 2 drill hitch with hyd. kit \$500 New V-7 chisel plow "Big Ox" \$750 New Gehl Forage harvester with 2-row \$7 IHC 1960 56-W baler \$1295 Cash price — \$550 IHC 1960 No. 55 forage harvester with 2-row \$2000 Cash price — \$1800 Used Crust Buster \$395 New Glenco cultivator, 15 1/2 ft. \$505 1961 B-120 4x4, good \$1095 1961 V-190 with Perfection axle \$1875 1966 C-1000 pickup, V-8, 4-sp. \$1375 Like new dempsher 4-row lister \$1025 2 used mounted 4-row lister cult. \$575 1 used pull type 4-row lister cult. \$295

Cloud County Truck & Tractor

Ph. 243-1840 Concordia, Kansas

FOR SALE — Late 1958 Model 720 John Deere Diesel, fully equipped and in very good condition. \$2650. 1967 New Holland feed wagon with all metal box, 16 ft., with IHC heavy duty gear and 8 ply tires. Used very little and looks like new. \$1525. Jerry Plett, Lincolnville, Kans., Phone 2638. SB 52

FOR SALE — T1B6ZRM Berkeley tractor rain pump and unit, 1 No. 1000 manifold primer, above used one season. Two (2) Continental model F6226 gas engines, 55 hp radiator to fly-wheel, starter and hood good condition, engines \$150 each. 300 feet of 16 in. iron pipe. Mueller Sand & Gravel Co., Inc., Hanover, Kans. x3

MF TRACTOR, No. 35 for sale, 1964 Model, gas, low hours; also manure loader. Leo Ebel, Wamego, Kans., 456-7530. x1

FOR SALE — 1961 4-60 IHC diesel tractor. TA and TS, fully equipped. Also 1961 2MH IHC corn picker. George P. Young, Phone WA 6-4238, Morganville, Kans. SB53

FOR SALE — 1965 John Deere No. 70 Flex-Planters. 8 units mounted on tool bar with markers. Ronald Gade, Seward, Neb. Phone 2208 or 8831. x1

SILO UNLOADER for silos from 20-24 feet, 3 years old. Woodrow Leonard, Alma, Kans. x52

FOR SALE — 1949 H Farmall, A-1 shape, good rubber. Claude Weber, Onaga, 889-4892. x52

M&W duals, 18-4-34, complete; fits 706 and 806 IH less than year old. Orville Nie-naber, Odell, Nebr., Phone 767-4046. x1

FOR SALE — 1965 New Holland 268 baler with Model 50 bale thrower, \$1500. Fred Centz, ington, Kans., Phone BL 8-2098. x1

WANTED — 4-row cultivator for John Deere A or G. Chas. Wilson, Little River, Kans., 67457 x52

FOR THE ride of your life, ride a Big Horn saddle from Key Milling. Clay Center, Kans. SB TF

FOR SALE — 220x and 50x Letz grinders with feeder elevator. Charles Wendland, Randolph, Ks., Phone WI 4-2386. x2

FOR SALE — Stock feeders; 2 row JD lister. AC combine P.T. Fred Willis, 611 Bluemont, Manhattan. x1

FOR SALE — 20 inch Peerless Roll-o-mix with corn head and auger feeder. Good condition. Don Holle, Marysville, Kans., HI 3-3942. x52

FOR SALE — John Deere 4 row, rotary moldboard, mounted lister with fertilizer, insecticide, herbicide, markers. Also 4 row John Deere weeder. WA 6-3785, John Bauer, Morganville, Kans., 67468. SB52

FOR SALE — 1949 H Farmall, A-1 shape, good rubber. Claude Weber, Onaga, 889-4892. x52

TRACTORS

1960 831C row crop Case dsl. 1958 row crop Case dsl. 1956 401 row crop Case dsl. 1959 611-B row crop Case dsl. 1954 Case C, eagle hitch, gas 1952 Case VAC EH, gas 1949 DC, hydraulic, gas 1941 Case DC, hydraulic, gas Ford 961 diesel, power st. Ford 861 gas 1954 IHC 400, gas, power st. 2 M Farmalls John Deere A 1950 JD-B

COMBINES

1965 Case 600 13' With Cab 1962 IHC 91, 10 ft. \$1595 1959 IHC 101, pwr. strg., 12' \$2150 1957 IHC 101, 12' \$995 MH Super 27, good \$695

PLOWS

1 Case JR 5x16 steerables John Deere 4x14 mounted trip beam Case M34 3x14 plow 3 Case M36 3x16 plows 2 IHC 3x14 2 pt. IHC 3x16 2 pt. IHC 3x16 2 pt. Several old mounted, pull-type plows

DISCS

John Deere 9 ft. flex-wheel disc IHC 8 ft. wheel disc Cobey 9 ft. wheel disc 65-foot Kewanee hay & silage elevator, with 10-ft. hopper, hydraulic lift on elevator, nearly new \$795 4-row Ford cultivator New Blair 4x10 Re-mix wagon on 2 wheels, heavy axle, truck tires \$1150

BALERS

1967 Case 220 Twine PTO 2-Case 135 Wire PTO 2-Case 133 String PTO New 55 Grain-o-Vator, 38x11 14-ply airplane tires \$1100 New No. 10 Grain-o-Vator auger wagon with remix compartment 475 Kelly manure loader, new 1952 4-wheel drive Jeep, good, with 1967 Grain-o-Vator auger, remix box, 60 bushel, PTO driven. 150-gal. Broyhill sprayer, lined tank on 2-wheel trailer, 21 ft. boom, hand gun Davls Roto-mill, 10x20 PTO, auger elevator on 2-wheel trailer H Farmall with IHC No. 25 mower, 7 ft. 20-ft. double chain portable elevator

Several new Case tractors, combines, balers, and other new machines at 1967 prices. No interest until season of use, will finance, small down payment.

"See us last." If it isn't listed here, see us anyway. We probably have what you want.

McBratney Implement



913/857-3815

or home phone

913/857-3348

CENTRALIA, KS.

COMBINES

2-67 C Gleaner 16 ft. 65 C Gleaner with cab 1965 C Gleaner, 16 ft 1962 C Gleaner, 18 ft. 1962 C Gleaner 16 ft. with chop-per 1966 A2 Gleaner, big tires Other combines AC 14 tractor

Ostlund Implement



CH 3-4088

CONCORDIA

FOR SALE — Bearcat Grind-o-mix with auger feeder, tail tank, 13' discharge auger, cutter head for hay grinding. Excellent condition. Brauchi Bros., Marysville, Kans., HI 3-4171. SB1

FOR SALE — 1951 AC 60 combine, tandem wheels, motor, topper attachment. Good condition. Forest Comfort, Wells, Kans. Phone Longford 388-2295. x1

FOR SALE — Bale accumulator for Farmhand F-11 loader, \$350. Edward Hauer, Alma, Kans., Ph. 655-8660. x52

FOR SALE — Farm loader for Model 40 John Deere tractor, pumps, hoses, control complete. Good shape. Russell Peppiatt, Ellsworth, Kans. x52

AUCTION SALE

**Saturday
MARCH 2**

**Starts 10:30 a.m.
Lunch Served**

1 1/4 mile north of Broadway on Meridian Road or 1 1/2 west of Bethel College on 24th Street, 1/4 mile south, in Newton, Ks.

Machinery

1961 831 Case tractor, diesel wide front end, live power, hydraulic, good condition, 2400 hr.
1963 Case 4-14 semi-mounted plow
1964 Oliver 3-14 hydraulic plow
1965 John Deere No. 12 forage cutter
cutter, 2-row head and pick-up attachment
1964 John Deere No. 115 self unloading wagon
1963 Krause 13'6" wheel disc
1964 John Deere 8 row field sprayer
1964 Ottawa tractor post hole digger
1952 Case SP 15 combine
1966 Moridge 42'6" grain auger, power shaft; Mayrath 27'6" grain auger, 6 horse Briggs & Stratton motor
1938 Allis tractor Model U
John Deere 20' spring tooth harrow
1942 Case 9-ft. pull combine, pickup attachment; Case 16 x8 grain drill, fertilizer & grass seeder, new discs
John Deere 24' spiketooth harrow
3 bale wagons
2 bale elevators
IHC 7' tractor mower
IHC side delivery rake
Oliver side delivery rake (rubber)
IHC manure spreader
Letzbur mill (power shaft)
IHC ensilage cutter
4-wheel trailer with grain box

2-wheel trailer
Combine tank on 2-wheel trailer
Combine tank on 2-wheel trailer
Buzz saw
Clipper fanning mill

BUILDINGS

2 3250 bu. BS&B steel grain bins
Brooder house; small shop; hog house, 10'16"; milk house; merry go round;
Cattle loading pens, including hedge posts, 2" pipe, pipe gates and pipe loading chute.

TRUCK

1966 Chevrolet 2-ton truck hoist and combination Giant 16-ft. bed, 14,200 miles, excellent condition

EQUIPMENT & MISC.

Grainbelt 7-ton cattle self-feeder; 2 LP gas tank heaters; 8" stock tank; 3 steel feed bunks; 5 wooden feed bunks; 16' wood hay feeder; air compressor; donkey wrench; press drill; vise; block and tackle; Electric fence posts; electric fence wire; lumber; 2 16'4" grain augers; 2,300 gal. fuel tanks with stands; Baldwin combine tank; 60'7" drive belt; 2 battery fence chargers; electric (weed chopper) fence charger; IHC electric cream separator; Surge milking machine, pump, pipe and 2 buckets; oil, grease; miscellaneous shop tools; junk iron; Forks, scoops; brooder stove; metal laying nests; numerous small articles.

NOTE — A real opportunity to purchase late model equipment in top condition, ready for buyers use

Mr. & Mrs. George Lies, Owners

Auctioneers: Bernard C. Gatz and Ted Krehbiel

Clerk: Midland National Bank, Newton

A Cutback In Car Guarantee

Auto makers are considering reducing guarantees on new cars.

The Wall Street Journal has reported that executives are heeding complaints from dealers and may cut back warranties at the start of the 1969 model year.

Likely the guarantee would be cut back to 24,000 miles or two years, whichever comes first.

Consideration of the warranty cutbacks comes at a time when auto profits are under growing pressure because of mounting costs, and the fact that the industry faces possible Federal legislation that would require it to spell out terms of warranties more clearly; in addition, the industry would have to submit to Federal warranty standards and even to arbitration of some unhappy customers' warranty claims.

Current warranties cover practically the whole car against defects in materials or workmanship for two years or 24,000 miles, whichever comes first, and they cover the car's power train parts for five years, or 50,000 miles.

This 5/50 coverage on the power train parts appears most threatened, according to highly placed industry executives.

Last fall all of the auto makers sharply cut back their warranty coverage. Ford Motor Co. and General Motors Corp. did this by initiating fees of up to \$25 for second and subsequent owners who want the original warranty coverage continued.

Ford also requires second owners to pay the first \$25 of

warranty repair bills. Chrysler Corp. and American Motors Corp. didn't require additional fees but limited warranty coverage to two owners.

To curb warranty costs, auto makers have been bearing down on their quality control problems.

The costs of warranties have exceeded auto makers' expectations. They have also been under pressure from dealers and car buyers to improve their warranty programs.

A "credibility gap" has developed with many car buyers

over warranty coverage, one auto executive conceded. He attributed this to the gap between the coverage the car buyer actually gets and what he thinks he will get.

Dealers are unhappy because of the complaints from customers and the red tape involved in collecting from the auto companies for service work they perform under the warranties.

The service policy, paid by the auto buyer, might be a compromise that would cut auto makers' costs and still keep car buyers happy.

AUCTION SALE

**SATURDAY
MARCH 9**

**Starts 1:00 p.m.
Lunch Served**

As I am quitting farming, I will sell at public auction at farm located 3 miles north of Wamego on Highway 99 to Louisville, then 2 miles east, 1 1/2 miles north, 1/2 mile east and 1/2 mile north.

33 Head Livestock

10 Hereford cows, 2-6 yr. old calves by side
6 Hereford cows, springers
7 Hereford heifers, 1 yr. old

MACHINERY

1963 John Deere 3010 gas tractor, row crop, P.S., Roll-Matic
1949 JD A tractor, new tires
JD 2-row cultivator for JD A
JD 2-row mtd. lister for JD A
John Deere 2-row curler
1963 John Deere tractor plow, 3-point hitch
John Deere Model R, 90 bu. manure spreader, with 10 ply truck tires, used very little
May-Rath 32-ft. elevator with power takeoff & motor drive
New Idea 2-row mounted cornpicker, mountings for an H or an M
5-ft. AC combine, on bomber tires, real good condition
4-wheel rubber tire trailer with 7x12 bed and hoist
Rubber tire 4-wheel trailer with 7x14 bed and hoist

IHC tractor plow 2x14
IHC tractor mower 7-ft.
IHC pull type lister, 2-row
New Idea side delivery rake
2-row corn stalk shredder on rubber
IHC hammer mill
Tractor manure loader
John Deere 2-way hydraulic cylinder
6-inch ball bearing grain auger
4-inch grain auger with motor
2 pump jacks, 5-ft. stock tank
Fencer charger, nearly new, drive belt
Gas engine for a pump jack
Walker hydraulic jack
New 1-ton chain hoist
Westinghouse 1 hp. heavy duty electric motor, good
Black Hawk 3/4" heavy duty socket set
Grain-belt corn & grain elevator

HOUSEHOLD GOODS

Dining room table & chairs
Sewing rocker, army cot, antique picture frames
Other items offered: large offering of hand tools & other items too numerous to mention.

TERMS: CASH.

W. M. (Bill) RACE, Owner

Aucts: Lawrence Welter and Glenn Applegate.

Clerk: Don Eisenbeis

LOTT'SaTRAILER

Pat. Pend.

For Transporting Semi-Mounted Plows and Limited Other 3-Point Tools



HOOK-UP



LIFT

GO

Now go any where, any time with your pickup and LOTT'SaTRAILER to get your semi-mounted plow.

No more roading tractor 15 or 20 miles just to get your plow.

Transports well above tractor speeds, safely, with no whipping.

Unit can be backed easily.

No tractor, hydraulic, winch, cable or etc. is required for semi-mounted plow.

With addition of Hand Jack and optional Link, it can lift and transport 3-Point Blades, Mowers, Cultivators, Post Diggers, etc.

List \$159.95

Dealerships Available

**DISTRIBUTED BY
LOTT IMPLEMENT, INC.**

Phone (913) 392-3110

Minneapolis, Kansas 67467

AUCTION SALE

**Saturday
MARCH 2**

Starts 1:00 p.m.

The following described items will be sold at public auction at 207 West Main Street in Glasco, Kans.

**Mrs. Pete Beck
Farm Machinery**

MH 44 tractor
MH 101 tractor
MH Super 26 combine, 12 ft., good
Innes 8 ft. pickup attachment, like new
MH No. 6 7 ft. mower
16x8 grain drill
2 3x14 plows on rubber
JD 6 ft. oneway
8-section drag harrow
3 section springtooth
MH side delivery rake on rubber
2 row cultivator
Tumble bug
Sheepfoot packer
4-wheel trailer

TRUCKS & CARS

1953 Plymouth 4 dr., good cond.
1952 Plymouth for salvage
1946 IHC 3/4 ton pickup, real good

1941 Dodge 3/4 ton pickup
TOOLS & MISCELLANEOUS
Parmak 6 volt fencer; Fence-Rite 6 volt fencer; 2 new 670x15 snow tires; post vise; work bench; electric fence posts; garden tools; air bubble; sickle grinder; tarp; log chains; woven wire stretcher; fishing poles; 10x12 brooder house; heavy rope; woven wire. These and many more items too numerous to mention.

Auct. Gerald Zimmer
Reloit, Ph. PE 8-2010

**Leo Berndt
Farm Machinery**

MH 55 tractor, engine overhauled, live hyd.
New Holland Super 77 baler with motor
MH self-propelled 14' swather
Bale loader, 2-wheeled trailer, 18 ft.
Bale elevator, 22' electric portable
IHC side delivery rake
2 hay trailers, 4 wheel
Jayhawk hydraulic tractor scoop
JD 11 ft. 6" hyd. wheel disc
JD 12 6" hyd. wheel disc
JD 16 ft. springtooth hyd. wheel carrier
IHC 16' springtooth hitch
JD 3-14 plow on rubber
IHC 4x14 plow, hyd. and on rubber
IHC No. 10 Hammermill
Grain rolling mill
Farm Hand hydraulic pump, PTO, like new
Propane water tank heater
Other miscellaneous items

Clerk: First National Bank, Glasco

Output In Slight Gain

Milk production in Kansas during 1967 was slightly above 1966 but about 5 percent below the 1961-65 average, according to the Kansas Crop and Livestock Reporting Service.

Milk production totaled 1,746 million pounds compared with the 1966 production of 1,738 million pounds.

Numbers of milk cows on farms continued the downward trend of the past two decades and averaged 221,000 head in 1967 compared with 232,000 in 1966.

The annual production per

cow continued to increase and set a record high of 7,900 pounds for 1967, 5 per cent above the previous year.

The number of cows and heifers two years old and over kept for milk (including some heifers not yet fresh) on January 1, 1968, was 240,000 compared with 250,000 head a year earlier.

The number of dairy replacement yearling heifers on Kansas farms on January 1, 1968, was 52,000 head compared with 57,000 head on January 1, 1967, a decrease of 9 per cent.

Heifer calves under 1 year old kept for milk cows totaled 54,000 head, down from 57,000 head a year earlier and the 5-year average of 76,000 head.

Manufactured Dairy Products

The preliminary estimates for 1967 indicate an increase in the production of creamery butter and ice cream in Kansas but a decrease in American cheese production from the previous year.

Manufactured dairy products normally absorb somewhat less than half of the State's milk production.

Creamery butter production was estimated at 20.6 million pounds in 1967, 24 percent above 1966. American cheese production totaled 19.6 million pounds, a decrease of 11 percent from 1966. **Ice Cream** production in 1967 increased slightly to 5.7 million gallons compared to 5.4 million gallons in 1966.

Annual production per cow set a new record high of 8,821 pounds in 1967, up 4 per cent from the 1966 record of 8,507 pounds. Rate per cow increased in all regions — ranging from a 1 per cent increase in the North Atlantic to a 7 per cent increase in the South Central California had an annual rate per cow of 11,170 pounds, continuing to lead the nation. Arizona was second at 10,570 pounds and Hawaii, third at 10,200 pounds. New Jersey, Connecticut and Washington each had annual rates of more than 10,000 pounds.

The Nation's milk cow herd averaged 13,524,000 head in 1967 — the smallest number record-

ed since the series began in 1924. Milk cow numbers have declined steadily since 1953. The number of milk cows on farms during 1967 was down 4 per cent from 1966 and 16 per cent below the 1961-65 average. Decreases in milk cows for 1967

February 27, 1968

were recorded in all regions — ranging from one per cent in the West to five per cent each in the West North Central and South Central.

Sell at Glasco

Sale Every Monday

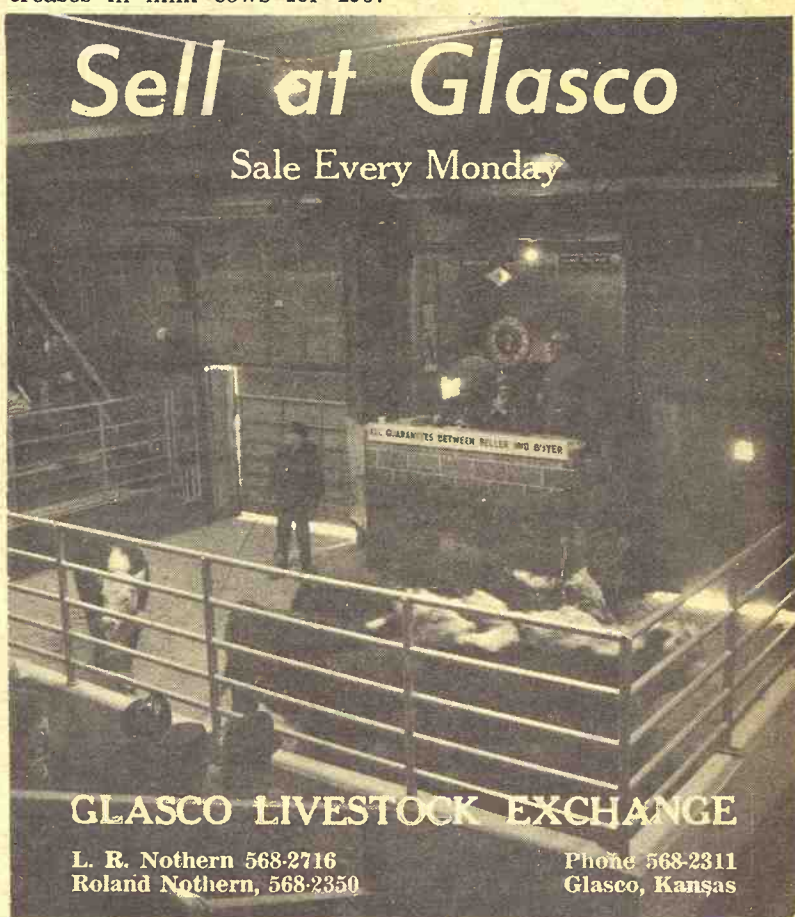

GLASCO LIVESTOCK EXCHANGE

L. R. Nothern 568-2716
Roland Nothern, 568-2350

Phone 568-2311
Glasco, Kansas

Real Estate Auction

Saturday, March 2, 1968

HALF SECTION OF REAL ESTATE

Located 3 miles north of Herington, Kansas, or 1 mile west and 1½ miles north of Hiway 77 and Hiway 4 intersection northeast of Herington.

The Northeast Quarter (NE¼) of Section 25, Township 15, Range 4. Approximately 26 acres cultivation and balance in pasture. Spring fed creek and well with mill.

The Northwest Quarter (NW¼) of Section 25, Township 15, Range 4. Approximately 49 acres cultivation and balance in pasture. Spring fed creek and well with mill.

Terms: 25% day of sale. Balance on abstract approval.

Heirs of Reinhardt Albrecht Estate

N. J. ALBRECHT, ADMINISTRATOR
L. E. DENVER, Auctioneer BL 8-2973, Herington

AUCTION SALE

Wednesday
February 28

Starts 10:00 a.m.
Lunch Served

Will sell at public auction at the farm located 1½ mi. south and 1½ miles west of Clements, Kansas, in Chase County.

55 Hd Livestock

30 crossbred bred gilts to farrow in Mar., vaccinated to go into anybody's herd

25 choice Angus, 3 year old cows. These Angus are calf-hood vaccinated and bred to big Angus bull. Some with calves on ground by sale date.

Above cows consigned by Hainline Ranch.

HOUSEHOLD

Divan & chair; piano, medium size; refrigerator (gas); gas cook stove (new); 50-gal. hot water heater; Servel gas refrigerator, propane; Wards gas cook stove (new);

Panel-Ray gas heater; Norge automatic washer; Wards gas heating stoves, 70,000 BTU, 65,000 BTU, 40,000 BTU; several interior house doors 2-8x6-8; 2 French doors 4x8;

Several other household items too numerous to mention.

A ONE-STORY MODERN HOUSE

Located in Elmdale, Kansas, on 2 city lots; six big rooms with nice closets. City gas and water installed. New roofing and completely rewired.

Ideal location for someone retiring.

Very low taxes. Just 3 miles to Chase County Lake. You are invited to inspect anytime.

This property will be auctioned off at 1:30 p.m. at the farm. So please inspect prior to sale time.

Carl J. Dawson, Owner

Jim Barr, Auctioneer & Real Estate Broker

Machinery

1959 460 International tractor, (good shape)
1962 101 12-ft. International combine with spreader and rice steering wheels (extra good)

1963 No. 449A IHC 4-row planter, with fertilizer attachment

1959 No. 46 IHC hay baler
1963 IHC side delivery rake
1967 No. 37 JD 9-ft. mower

1959 No. 15C IHC field cutter
2-wheel field sprayer, 120-gal. capacity

1959 No. 37 IHC disc, 10-ft.
1958 IHC 2-way offset disc, 8-ft.

1950 Graham Hoeme 8-ft. chisel

IHC 2-row curler
IHC 2-row cultivator
IHC 4-row cultivator

2 IHC 7-ft. mowers
3 General Electric 4-wheel trailers

2-wheel trailer
2-wheel truck trailer
8x14 steel truck bed

Alfalfa seed 7-ft. windrower
8 can milk cooler, ideal for fishermen

IHC 7x16 grain drill with fertilizer attachment
IHC 7x16 grain drill with See-ly attachments

Snowco bale loader
IHC 2-section harrow
8N Ford tractor, with over-der transmission

Ford plow; Ford curler
Hay wagon, rubber tires
16-ft. auger with elec. motor

2½ hp gasoline engine
Elec. water pump tank and jet
Gas stove 65,000 BTU

10-ft. elevator; 18" lawn mower; 24" mower; 14" 15" used tires; house windows, interior, house doors; new gas meter; 5 feed bunks, 14-ft.; 500 gallon Butler propane tank and other items too numerous to mention.

Clerks: J. T. Overstreet & T. G. Stephenson



Johnny Kaw

Says:

Eating carefully will control weight; speaking carefully will control temper.

Livestock

Sale

Every

Wednesday

Sale Starts 1:30 p.m.

Lincoln

Sales Company

Phone LA 4-4685 Lincoln, Ks.

FEEDER PIG SALE

Tues., Mar. 5

Starts 1:00 p.m.

Kingman Co. fairgrounds

KINGMAN, KANS.

All pigs vacc. for cholera & Erysipelas; castrated & weaned.

FARM FRESH —

SELL BY HEAD

Sponsor: Kingman County

Feeder Pig Assn.

For more information contact:

Delbert Fischer,

Cunningham, Kans.

Phone 298-2721

Howard Snay,

Haven, Kans.

Phone 465-7721

Friday AUCTION SALE

Friday

MARCH 1

Starts 11:00 a.m.

Lunch Served

Having decided to quit farming, I will sell at public auction at the place 5 miles north and 1¼ West of Washington, Kans., or 11 South and 1¼ West of Steele City, Nebr.; or 3 miles north and 4 and three fourths East of Morrowville, Kansas.

39 Cattle

13 Holstein heifers, fresh about 30 days, 2 yrs. old

Brown Swiss cow, milking 50 to 55 lbs. of milk per day, 3 yrs. old

Holstein cow, 12 years old, just fresh

3 Holstein heifers to freshen by April 5th

Guernsey heifer to freshen April 3

Black W.F. cow, freshen by sale date

Black W.F. cow to freshen in May

5 W.F. cows to calf by May

W.F. cow, was fresh 4 weeks

W.F. 2 year old Horned bull, registered & a good breeder

Black steer calf, 300 lbs.

5 W.F. heifer calves, 350 to 500 lbs.

W.F. steer calf, 500 lbs.

W.F. bull calf, 4 years old

Back W.F. heifer calf, 1 week old

Black bull calf, 4 weeks old

Black W.F. heifer calf, 1 week old

Black bull calf, 4 weeks old

Black W.F. bull calf, 6 wks. old

NOTE: All cattle TB & Bangs tested within last 30 days.

MILKING EQUIPMENT

250 gallon Mueller bulk milk tank, used 1½ yrs.

2 unit Surge milker, 3 years old

9 stall cocks in good condition

HORSE

1 Sorrel gelding, 3 years old, gentle and well broke

Riding saddle, good condition

Farm Machinery

1961 JD tractor 3010 gas, recently overhauled

1958 JD tractor 620 gas, new rubber

1942 JD A tractor

1960 IHC combine 101, 12-ft. IHC No. 37 wheel disc, 11-ft. IHC go-dig 4-row; JD 3-16 plow

M-M spring tooth harrow, 4-section

1958 Oliver drill 16-7

JD No. 416 4-row planter with fertilizer boxes

2 JD 2-row cultivators; JD No. 8 mower, 7-ft. bar; Case

side delivery rake on rubber; 1964 New Holland No. 268 hay baler; Lion bale loader;

IHC No. 21 manure spreader, 2-wheel on rubber

Duncan manure loader; Wetmore hammer mill

Boomless sprayer, 110 gal tank with trailer

JD 3-section harrow

Kelley Ryan 40-ft. elevator, PTO; 2 4-wheel trailers on rubber; 2 2-wheel trailers on rubber; Letz portable 2-wheel grinder on rubber.

HOGS — 2 York sows (vac.) with 14 pigs 3 weeks old

HAY AND GRAIN

MISCELLANEOUS

3 rolls barbed wire; 2 tractor umbrellas; 20-ft. 4-inch grain auger, like new; several heat lamps; 2 electric fences;

grease guns; 2 oil pumps, barrel type; several rolls of used barbed wire; 50 hedge posts; some used hog wire; 50 electric fence posts; lawn mower;

Garden cultivator; several scoops; electric fence wire; fencing tools; 100-ft. garden hose; 85 bushel hog feeder;

mineral feeder for cattle; 3010 & 620 JD oil filters; axes; cutting torch set with gauges; spades; 2 blow torches; post hole diggers; electric motors; lots of used bolts;

4 gasoline engines in good running condition; Comfort cover for 3010 JD; Comfort cover for 620 JD; several log chains; several 30 gal. barrels; 300 gallon fuel tank; 2 15 gallon barrels; 2 10-ft. feed bunks for calves; 1 8-ft. hay feeder on wheels;

Loading chute on rubber tires; several hog troughs;

8 JD mower sickles, 7 ft.; lots of used bolts; electric grinder; air compressor; 50-ft. endless rubber belt; 1 set of 15x38 tractor chains.

TRUCK

1956 2-ton Chevy truck with hoist & combination grain & stock fold-down rack, rebuilt engine, 1 year old.

The following to be sold by Raymond Patterson:

International M tractor, 12-ft. wheel disc, 3-bottom plow on rubber.

Mr. & Mrs. Gerold Zeibig

Auctioneers: Harold R. Siegel, Ph. 729-3651, Fairbury, Nebr. and H. T. Dickson, Ph. EA 5-2702, Washington, Kansas Linn State Bank, Linn, Kansas, Clerk

It's Annual Meeting Time

Most farmers generally have several opportunities in the late winter or early spring to get a meal, hear a speaker, and listen to a business report of one organization or another they belong to.

These pictures were taken by K. R. Greene of Tescott at the annual meeting of the Production Credit Association at Salina.



Laughing Til It Hurts

The speaker at the Salina meeting made Mr. and Mrs. James McAllister of Lyons laugh until they cried. The speaker was billed as Dr. Wilbur Schaeffer, really Joseph Adelman of Kansas City. Adelman calls himself "the world's worst after-dinner speaker."

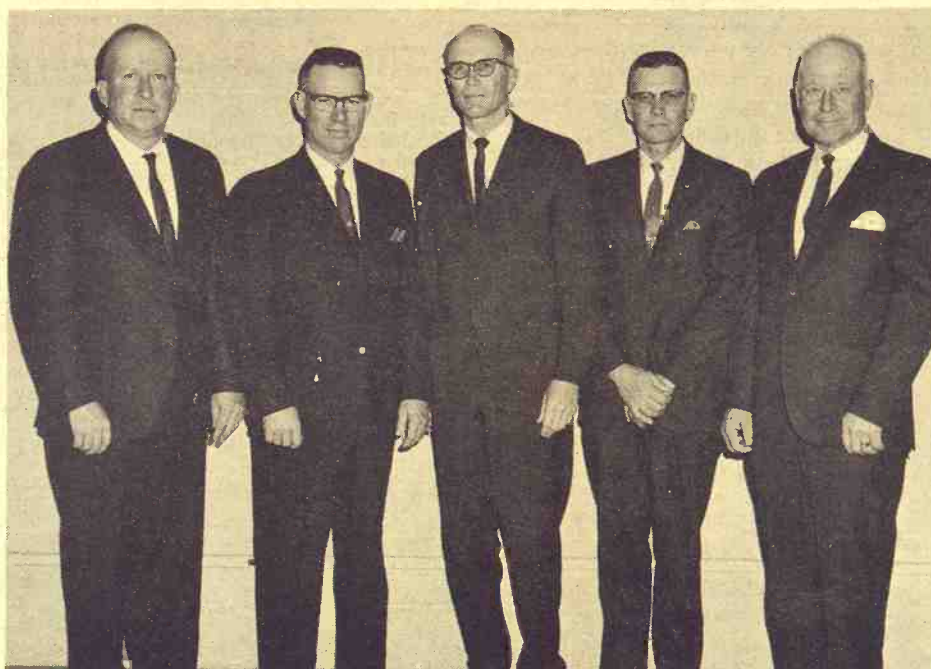

Directors

Directors of the Salina Production Credit Association are Darrel Carlson of Falun, Ted Hardwick of Sterling, Dale Galle of Moundridge, Dean White of Culver and Bud Turner of Kanopolis. Hardwick and Carlson were reelected to the board at this 34th annual meeting.



PCA Veterans

In line at the Salina dinner were PCA veterans Roy Rice, manager of the Salina association for many years and now retired, and Otis Nelson of Tescott, a retired fieldman.

Handy — Stein Used Cars & Trucks

Minneapolis, Kansas

1966 Buick Electra 225

4 door hardtop. Full power & air, one owner, extra clean. **\$3195**

1965 Buick LeSabre Custom

4 dr. hardtop, power & air, one owner **\$2195**

1965 Olds Delta 88 4 dr. hardtop

Power steering, brakes, air conditioning, tilt wheel, power windows, extra sharp, red for color. **\$1995**

1965 Corvair Corsa Coupe

6-cylinder 4-speed, bucket seats, white and red interior, nearly new tires. One owner and real nice. **\$1395**

1962 Volkswagen Camper Bus

4 speed transmission, 14,000 one owner, camper package. **\$995**

1962 Oldsmobile 98 4 dr. hardtop

Full power & air, extra clean. **\$1095**

Handy-Stein Chevrolet- Olds-Buick, Inc.

Minneapolis, Kansas 67467 101 S. Concord EX 2-2118
"Trade with Stein where it's Handy"

SYLVAN SALES COMPANY INC.

AND
MEYER STOCKER - FEEDER

Sylvan Grove, Kansas

SALE EVERY FRIDAY

64 consignors sold 784 cattle to 49 buyers. Iowa and Nebraska buyers bought 284 replacement cattle. Kansas and Nebraska packer buyers bought the butcher cattle and hogs. Butcher cows sold at 50¢ or more higher. Butcher bulls were 50¢ higher. Feeder steers and heifers were steady. Stock cattle and cows were steady to 50¢ higher.

Kind	Wt.	Amount	County
1 Bull Calf	BH	\$ 54.00	Lincoln
1 Heifer Calf	BH	\$ 47.00	Lincoln
1 Butcher Cow	1250	\$ 15.80	Mitchell
1 Butcher Cow	1145	\$ 17.50	Ellsworth
4 Whiface Steers	391	\$ 30.50	Lincoln
10 Whiface Heifers	415	\$ 25.70	Lincoln
7 Charolais Heifers	519	\$ 25.10	Russell
34 Mix Steers	457	\$ 25.60	Lincoln
66 Angus Heref. Steers	437	\$ 29.25	Barton
10 Whiface Heifers	338	\$ 26.90	Lincoln
55 Whiface Hnd. Steers	537	\$ 27.30	Russell
1 Butcher Bull	1405	\$ 21.30	Lincoln
7 Whiface Heifers	278	\$ 30.05	Russell
30 Whiface Heifers	352	\$ 26.20	Ellsworth
35 Black Steers	483	\$ 28.70	Lincoln
19 Whiface Steers	598	\$ 27.40	Lincoln
13 Charolais Steers	559	\$ 27.05	Ellsworth
2 Holstein Steers	715	\$ 22.20	Lincoln
47 Angus Steers	880	\$ 25.80	Lincoln
4 Black Heifers	390	\$ 25.50	Barton

Micky Meyer - Phone 526-3295

Mike Meyer - 526-3535

Sale Barn - Phone 526-3225

RADIO PROGRAMS:

KRSL Russell - 990 on dial Monday through Thursday

Noon at 12:40 - Friday Morning 7:15

KMMJ Grand Island Nebr., 750 on Dial 7:30

Friday Morning.

Another Line On Farm-Use Computers

A farm magazine editor has buried some of the myths blocking the way to real benefits for agriculture from electronic data processing (EDP).

Speaking at the Kansas Bankers Agricultural School at Kansas State University, Jerry Carlson, farm management editor for Farm Journal, said that "computer" is no longer a magic word.

"But there are still misunderstandings about computers which are delaying our progress in developing this exciting farm

management tool," Carlson said. Myth No. 1 is that computers don't make mistakes, he said. "Mistakes are made, but almost always a human is responsible, not the computer."

"Any of a dozen things can go wrong. Errors may be made in coding mail-in farm records, filling out the forms, or the key-punch operator may mistake a 4 for a 9."

Another myth is that farmers want a complete EDP management accounting program, the speaker said. "So far, more of these complex programs have flopped, by commercial standards, than have caught on."

"The fastest-growing services are the least sophisticated ones."

Carlson dispelled the myth that farmers will buy computer services as fast as they are available, noting that farmers are rather careful buyers of EDP services.

"We often hear the complaint that computers reduce you to a number," Carlson said. "But quite the reverse is true. In the future, data systems will force you to become more of an individual thinker and less of a mechanical man."

"Computers will take over the dull, repetitive work, such as replacing bookkeepers, but not the skilled accountants who apply human judgment."

Another speaker, Dr. Norman Whitehair, state leader for extension economics at K-State, outlined the university's role in EDP.

Whitehair said that K-State has hired a staff member, Dr. Larry Langemeier, to develop an electronic data processing system for the university and commercial interests.

K-State is starting a development project designed to wed the vast volume of computer science knowledge to that of a practical educational program in farm management, Whitehair said.

He explained that the program would have four purposes:

— Enhancing K-State's research program.

— Developing ways to apply computer services to farm management record keeping.

— Providing more graduates with knowledge of computer operations to prepare them for eventual employment with firms and agencies.

— Developing an extension program to promote electronic data processing in Kansas.

Grass & Grain

23

February 27, 1968

Thursday

MARCH 7

Starts 10:00 a.m.

Lunch Served

AUCTION SALE

Having decided to quit farming we will sell at Public Auction on the farm located 4 1/2 south of Longford, Kans., or 1/2 west & 1 north of Manchester. Watch for sale sign.

Dairy Cattle

5 Brown Swiss heifers, 2 yrs., milking good, been fresh 30 days to 5 months
2 Brown Swiss cows 4 & 7 yrs., just fresh
8 Brown Swiss cows, 3 to 7 yrs., milking, been fresh 2 to 4 months
Brown Swiss 2 yr. old heifer, springer
4 Brown Swiss heifers, 16 mo. to 2 yrs., pasture bred
7 Angus Swiss cross bucket calves, 3 months
2 Angus Swiss cross baby calves
NOTE: This is a good herd of Swiss cattle. Bang tested, most Bangs vacc., giving 7 gal. a day, good loading facilities. Your inspection invited prior to sale day.
40 Duroc weaning pigs 8 weeks old

Horses

Matched team of sorrel mares, 6 yrs., black white mane & tail, in foal to reg. Belgium horse, service pd., broke to work, 1600 lbs.
Matched team of sorrel mares, 4 & 6 yrs., black, broke to work, 1600 lbs., one in foal to reg. Belgium horse
Belgium filly, 5 months, white points, good one
Choc. dapple quarter type stud, 9 yrs., gentle, well broke, good breeder
Sorrell quarter type mare, 6 yrs., light mane & tail, black, bred to above horse, well broke
These are outstanding horses.

Farm Machinery

1948 IHC W-9 tractor, new rubber, PTO, good shape
1944 John Deere model A tractor, new rubber
1951 Allis 5-ft. combine, with top, good shape
John Deere tandem disc, 10-ft., good
Case tandem disc, 10-ft., fair
IHC 10-ft. dump rake
IHC 2-row stalk cutter with tractor hitch
IHC steel threshing machine, 22 in., works
IHC single row corn binder, high cut, PTO, good
IHC single row corn binder, low cut
IHC 6-ft. horse mower, old
IHC 3x14 plow on rubber, good shape
Case 3x14 plow on rubber, fair
Oliver 2x16 plow on rubber, fair
New Holland 7-ft., PTO, semi-

mount mower
Graham Hoeme 10-ft. chisel on rubber, good shape
Case side rake on rubber, 4 bar, good
MM 16-8 grain drill on steel
Wetmore hammer mill, good
Easy PTO post hole digger, good
John Deere 12-ft. spring tooth with evenner
John Deere No. 200 2-row mounted cultivator, good
John Deere No. 730 2-row lister on rubber, good
John Deere model K 4 wheel on rubber manure spreader, good
John Deere 4-section drag harrow & steel evenner, good
John Deere single row lister
Combine bin
2 2-row weeders, with tractor hitches
2-row cultivator, Fresno, road slip
Single row cultivator, team sled
David Bradley 4-wheel trailer with hay rack, good
Buzz saw frame & blade, tractor mounted
2-wheel trailer with pickup bed
2-wheel covered horse trailer
4-wheel trailer with wagon box
Other old machinery & junk iron; 2 lumber wagons & boxes.

DAIRY EQUIPMENT, SADDLE, HARNESS, POSTS & MISCELLANEOUS

Zero 6 can milk cooler, wash vat, small electric hot water heater; buckets;
14 steel feed bins made out tractor wheels; 250 bu. round steel bin; David Bradley chain saw; 50-ft. endless drive belt; weed chopper; fencer; 50 steel posts; 50 electric steel posts; 18 telephone poles, near new; 3 miles telephone wire on spools; water hauling tank; Good stock saddle; halters; bridles; 2 sets of cord fly nets; 3 sets work harness; collars; harness oil vat & oil; Sunbeam electric clippers; hoof trimmers;
A lot of panels & gates, 12, 14, & 16 ft.; hog troughs; 2 hog waterers on 50 g. barrels; 300 gal. gas barrel on stand; air compressors, good; grease guns; log chains; shovels; forks; some hand tools & other misc. items.

HOUSEHOLD GOODS

Antique dresser with marble top
Square tub Maytag washing machine
Dressers; wall phone; desk phone; other misc. household goods.

Geo. & Nola Craig, Owners

Aucts: Foster Kretz & Elmo Steffen
Clay Center, Ph. Morganville WA 6-4422

Clerk: Union State Bank, Clay Center

AUCTION SALE

Monday

MARCH 4

Starts 10:30 a.m.
Lunch Served

Due to health we have sold our farm and are quitting farming and will sell at Public Auction on the farm located 8 east and 1/2 south of Washington, Kans. or 2 west and 1/2 south of Pony Express Station.

HOGS

17 York Hamp sows, coming with second litters, to start farrowing March 23. Lepto and erysipelat vacc. These are good ones.

TRUCK

1951 IHC 1-ton pickup, 4-speed, good rubber with stock racks.

POULTRY AND SUPPLIES

36 Laying hens; waterers, feeders, brooder stove.

CORN, STRAW, SHOP

TOOLS & MISCELLANEOUS
About 3,500 bu. good yellow ear corn, inside.
200 bales bright wheat straw;
IHC self washing cream separator
Ottawa tractor log saw; 12x38 tractor chains; 50-ft. hammer mill belt; hog oiler; 2 3-inch hyd. cylinders and hoses; 2 adjustable post jacks; 4 1/2 to 8 1/2 ft. hyd. wagon jack;
12 ft. feed bunk; 2 5-ft. water tanks; 1 4-ft. water tank; cyclone seeder; boomers; 5-in. vise; post drill; air compressor; air hose; air bubble;
H.D. grinding wheel on stand; small belts; V-belts; tap and die set; anvil; wagon spring seat; threadle type grindstone;
Riding bridle; winter front for tractor; 500 lb. platform scales; 300 gal. gas barrel, hose, nozzle and stand; 28-ft. extension ladder, new;
Electric fence posts; 110 V fencer; 3 60-gal. oil lubsters, with pump and gauges; Home Lite chain saw;
2 Pride of Farm 60-bu. round hog feeders; 40 bu. round hog feeder; small pig feeder; hog pans and troughs; some hog panels;
Steel posts; barb wire; wire stretchers; spades; shovels; forks; hand tools and many other small items too numerous to mention.

HOUSEHOLD GOODS

Maytag washing machine; iron bed, complete; small buffet; drop leaf kitchen table; kitchen chairs; green swivel chair; dresser and mirror; book case; dresser; doll buggy; doll bed;
Curtain stretchers; dishes; silverware; fur robe; curtains; pictures; fruit jars; 15 gal. stone jar; other smaller stone jars; sausage grinder and many other small household items.

Farm Machinery

1954 IHC M T.A. tractor, complete overhaul, T.A.L. hyd., LPO, good rubber, very good
1953 IHC Super M, new sleeves, pistons, good rubber, L. hyd., good
Allis 5-ft. combine
1955 Massey Harris hay baler, used very little, good
1958 New Idea 2-row mounted corn picker, mountings for M or MTA, good
IHC No. 37 10 1/2-ft. wheel disc, sealed bearings, good
IHC No. 5 side rake on rubber, good
IHC 3x14 plow, rubber, hyd. lift, good
IHC No. 46 2-row lister, rotary moldboard, rubber press, fertilizer, Gandy boxes, good, fit H or M
2 IHC 2-row weeders, good
IHC No. 238 2-row mounted cultivator, good
IHC 16x8 fertilizer grain drill, press, steel
IHC front end loader, No. 100, scoop and blade, good
IHC V-25 semi mount 7-ft. mower
New Idea 12 A, 95-bu. manure spreader, 2 wheel on rubber, good
Gehl corn stalk shredder, hyd. lift, good
Viking 41-ft. hay or grain elevator, PTO, rubber, hopper and spout
IHC single row corn binder
Comfort weed sprayer, 2 point, 10-row booms
Kelly Ryan 32-ft. elevator
Steel road grader, steel road drag, Letz burr mill, old JD spreader, Jayhawk stacker;
IHC 3x14 plow, iron and piles of iron;
2 4-wheel trailers with boxes
2-wheel trailer with box
Heavy implement trailer on 20-in. rubber, good
Single front wheel for M 400 or 450 tractor
EZ post hole digger
Buzz saw frame and blade, 30-in. rip saw blade

Hubert & Agnes Stone, Owners

Aucts: Foster Kretz & Elmo Steffen
Clay Center, Ph. Morganville WA 6-4422

Clerk: Citizens Nat'l Bank, Greenleaf

Eileenmere-Scotch Cross Angus Sale

Tuesday, March 12

Starts 12 Noon
Lunch Available

at the farm southwest of Junction City, Kansas

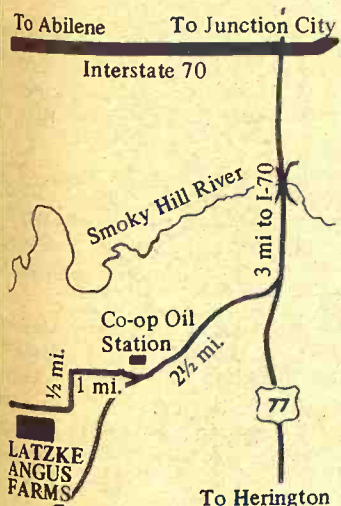

Selling • 26 semen-tested bulls ready to use now. • 25 cows, 3 and 4 yr. old; a number have calves and are rebred. • 22 bred and open heifers. Our guest consignor Milton Ruhnke of Junction City has • 20 top commercial heifers. All these are of breeding recognized anywhere in America... cattle like Ermitre of Haymount, Burger of Classloch, Black Baron of Barnoldby, Elation of Eastfield, Eileenmere 500, Ballot of Belladrum and Homeplace Eileenmere 375. Foundation cattle most anyone can use. Send for your catalogue today; this could be the one not to miss.

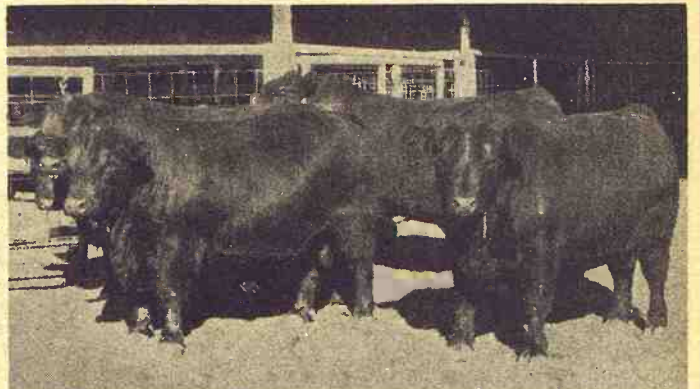

Selling 26 Bulls

25 Cows, 3 & 4 yrs.

22 Heifers, bred & open

Guest Consignor Milton Ruhnke Sells
20 Commercial heifers

Get your catalogue for full details

LATZKE ANGUS FARMS

Contact Oscar Latzke, Woodbine ph. 102
Larry Latzke, Woodbine ph. 120
or Duane Gugler, Woodbine ph. 1730



May Quit Sales of Live Buffalo

Until brucellosis has been officially cleared from all herds, the sale of live buffalo in the state may be halted. Biologists with the Kansas Fish & Game Commission say the state is cooperating with a federal program to eliminate brucellosis. Federal regulations require that any herd of animals containing the disease be quarantined until all traces of it are gone.

The Game Commission sold about 175 head of buffalo in 1967. About 90 percent of them were slaughtered and sold to service organizations. Selling slaughtered animals is acceptable, but live sales will likely be non-existent for several years.

Cut Protein Requirements On Loan Grain

The grade and protein requirement for grain pledged on loan has been lifted by the United States Department of Agriculture, bringing praise from James H. Dean, general manager of the Farmers Cooperative Commission Co., Hutchinson.

"The recent announcement by USDA stating storage payment rates for the 1968-69 crop year would be unchanged from the previous year and also stating a modification in the requirements for eligible grain would

bring praise from James H. Dean, general manager of the Farmers Cooperative Commission Co., Hutchinson. The recent announcement by USDA stating storage payment rates for the 1968-69 crop year would be unchanged from the previous year and also stating a modification in the requirements for eligible grain would

SALE

**Saturday
March 9**

**Starts 11:00 a.m.
Lunch Served**

Selling at Public Auction on the farm located 17 1/2 miles east, 1 south of Lindsborg, Kans.; or 12 1/2 miles west of Tampa or 4 1/2 miles east of Roxbury.



90 Head Of Cattle

45 head Charolais heifers, 400-600 lbs
45 Head Angus heifers, 400-600 lbs
Cattle will be sold in lots to suit buyers

Implements

1966 Gleaner Baldwin, No. 2, 18', low acreage, A-1
1966 combine header trailer, A-1
1954 IHC Super M tractor, live power, fully equipped, reconditioned, A-1
1942 IHC M tractor, fully equipped, good
1966 3pt. IHC tool bar, 2 row sled, A-1
1966 3 pt. IHC No. 263A 2 row cultivator, A-1
1966 3 pt. John Deere 2 row lister, rolling moldboards, fertilizer, wide rubber press, A-1
3-pt. Dearborn rear mounted scoop, good
3 pt. shop built blade, good
3 pt. Dearborn 7 ft. power mower, good
IHC manure loader, hydraulic, good
2 IHC 3-14 plows on rubber, hydraulic, good
John Deere RW 14' wheel disk, good
2 John Deere 12 ft. spring-tooths, good
John Deere 8-16 drill, with fertilizer, on steel, good

Gehl single row field cutter, good
IHC 8 ft. grain binder, shedded, good
Burr grinder
12 ft. 4 in. grain auger with electric motor, like new
Grain blower with electric motor, good
6-section drag harrow; Gehl silage blower; IHC bale trailer corn press on rubber; dump rake; old road patrol; 5 ft. mowers.

Car & Trucks

1967 Chevrolet Caprice, air, power steering, power brakes, A-1
1966 Chevrolet 2 ton, 2-speed, 18' bed, hoist, stock racks, A-1
1959 Chevrolet, 2 ton, 2-speed, 16 ft. bed, hoist, stock racks, A-1

SHOP TOOLS & MISCELLANEOUS

6 1/2 in. electric saw, good; hand tools; forks; scoops; boomers; stretchers; augers; 500 gal. fuel tank on steel stand, hose & nozzle, good; 300 gal. fuel tank on steel stand, hose & nozzle, good.
Propane bottle; cattle oiler; 200 bu. 12 ft. feeder; heavy stock saddle; bridle; several thousand feet 1 & 2-in. used lumber; blower pipe; garden tools.
Corn drill, antique; wood lathe, antique; woven wire junk iron; brass horse tie; hydraulic cylinders; 2 stock tanks.

HOUSEHOLD GOODS

1967 12 ft. Hotpoint electric refrigerator with top freezer, like new
4 piece bedroom suite, box springs, nice.
End and center tables; sofa bed and chair; butter churns; electric floor and mantle lamps; cots; Coleman lantern; lawn chairs; oil heater; other articles not mentioned.

Adam Jantz-Estate, Owner

Aucts: Ted Krehbiel, McPherson and Irvin Christensen, Durham

Clerk: M. D. Fisher

be made was welcome news to all parties affected by the price support program," he said.

He pointed out that the change would simplify the processes for obtaining loans to producers. It will reduce costs to producers at the same time, giving producers the same protection they always have received since official determinations of grade and protein will be made on request.

February 27, 1968

ed since official determinations of grade and protein will be made on request.

AUCTION SALE

Friday, March 8, 1968

Starts 9:00 a.m.

Lunch Served

The undersigned administrator of the estate of the late Henry N. Streit, will offer for sale and sell at public auction to the highest bidder for cash in hand at decedent's home located from the intersection of highways 24 and 15 in Clay Center, Kansas, 1 1/2 miles north of highway 15, then 1 1/2 miles east, the following items to wit.

Cattle

3 Black springer heifers
14 black cows, 3 to 6 yrs.
7 black WF cows, 3 to 5 yrs.
2 Red Brockleface cows and 7 Black Brockleface cows 3 to 6 yrs.
8 Blue Roan cows, 3 to 6 yrs.
2 Roan, 2 Hereford and 1 Holstein cow 3 to 6 yrs.
10 calves, 7 days to 4 months now at cows side, more by sale day; majority of balance springers, remainder late summer
NOTE: Area tested. Calves vacc. In good condition. Good loading facilities.

Machinery

1956 John Deere Model 70 gas tractor, power steering, power control, power shaft, wide front axle, good rubber
1949 Case Model LA gas tractor, PTO, good rubber
1949 IHC Farmall C gas tractor, hydraulic touch control and remote control, adjustable wide front axle, good rubber
1943 IHC Farmall M gas tractor, good rubber
1949 John Deere No. 55 combine, 14', variable speed, Hercules engine
1947 MM Harvester 69 combine, 5 1/2'; Wisconsin air cooled engine, topper attachment, hyd. controlled.

TRUCKS

1962 Chevrolet 1/2 ton pickup, 6 cyl., 3 speed, good rubber
1949 Chevrolet 3/4 ton pickup, 4-speed, grain sides, stock racks, HD rubber
1948 Chevrolet 1 1/2 ton truck, hoist, stock racks

MACHINERY

IHC 4-14 plow on rubber
Case 3-14 plow on rubber, power lift
IHC 16-8 Model M grain drill on low rubber, power lift
IHC 16-8 Model M grain drill on low rubber, Kirschmann fertilizer attachment, rubber press, milo sprockets
Crust Buster 18' spring tooth harrow, power lift with lever
1958 Kewanee Model 136 10' disk harrow, power lift, center tooth attachments; extension spools;
Diamond 7' rotary hoe, on rubber, pull type
Dempster No. 100 Duckfoot, 10' on rubber
IHC four section 22' spike harrow, steel folding drawbar
1952 IHC Model 45 baler, fully equipped
IHC C-21-M 7 ft. mower, for Farmall C, mounted
IHC 16-HM 7' mower, converted to 3 pt. hitch
IHC C-21M 7' mower for Farmall C, mounted
1966 Wik bale loader, on rubber
John Deere side delivery rake, on steel
1963 21' bale elevator, pipe type
John Deere 2-row lister on steel, No. 730
IHC F-35 2-row weeder
John Deere 2-row weeder
IHC C-254 mounted cultivator
McCormick No. 100 manure spreader on rubber, 2-wheel
John Deere 10' grain binder PTO drive
Mayrath 6"x21' grain auger, 2 HP 230 V mtr., two wheel carrier, on rubber
4"x16' grain auger, 1/2 HP 115 V motor, two wheel carrier on steel
DA-West feed grinder

John Deere silage cutter and blower, with pipe
4-wheel factory trailer with 7"x12"x15" grain box
2-whl. 8x14 1/2" machinery flat-bed trailer
2-wheel trailer, 4'x8'x30" box, ball hitch
IHC single-row corn binder
IHC 16-10 grain drill on steel
IHC No. 100 loader for Farmall M, bucket, shop made dozer blade
Cement mixer with 1/2 hp 115V motor; 28' boom type sprayer, shop made, tractor mounted, complete with hoses, pump, barrel carrier
John Deere 2-row cultivator, pull type
10' dump rake with tractor hitch

SHOP AND

CARPENTER TOOLS

7 1/4" power saw; 1/2" electric drill; 3/8" electric drill; two drill presses, one with 1/2 HP 115V motor; two shop vises; pipe vise; forge; sickle grinder; log chains; several grease guns, both cartridge and bulk type; anvil.

1/2 hp electric motor; GE Model 6WL2A1 30 amp arc welder; welding helmets; welding rods; C clamps; pipe wrenches; blow torch; shop fan; assortment of bolts; washers; rivets; cotter pins; keg of nails; funnel; extension cords; portable electric heater; tool boxes.

Battery charger, 6 &/or 12V; air compressor; paint spray gun; cement trowels; two socket sets; pipe cutter; oil cans; several screwdrivers; chisels; punches; hacksaws; several hand saws; level; calipers; bolt cutter.

Electric grinder, 1/4 hp motor; hand grinder; grinding wheels; high speed steel drills; coping saw; claw hammer; ball-pein hammers; shingle hatchet; several pliers; wood chisels; steel tapes, 100', 8', 6'.

Compression stapler; hydraulic jack, 5 ton; implement ratchet jack; screw jack; spark plug and hand air pumps; chain hoist; open end and combination wrenches; wood braces and bits; wood plane; adjustable end-wrenches; setscrew wrench set; sledge hammer.
Blitzer weed control electric fence; flaring tool; parts cabinet; some small electric motors; gear puller; draw knife; carpenters chalk line; several squares; pinchers.
Trouble light; wrecking bars; several files; large assortment of junk iron; several other items too numerous to mention.

MISCELLANEOUS ITEMS

Brooder house 12'4"x12'4" on skids
18' drum oil brooder; 10 hole steel nest; assortment of steel chicken feeders and waterers; ladders; 18', 16', 10'; copper tubing; wheelbarrow; pruning saw; 2 two-man saws; electrical wiring and outlets; jumper cables.

5' stock tank; water hauling tank; iron hog troughs; two 8' lengths of 12" culvert tubing; two water hydrants; pump jacks; used well pipe; tank heaters.

Sears electric fence with battery; electric fence insulators and wire clips; some black plastic pipe; Wards deep well reciprocating pump; pressure tank.

Wooden self-feeder for calves; two cattle oilers; "Hot Shot" stock prod; 40 cc farm

syringe; cattle ear notcher; Emasculator; feed bunks; steel bushel basket; burlap feed sacks; hay hooks; case of binder twine; hand truck.

300-gal. gas tank with stand; 150 gal. gas barrel with Wayne hand pump, for pickup; some Co-op HD bulk oil in qt cans; oil filters; grease cartridges; bulkk oil pumps; oil drums; used barrels and buckets; 5 gal oil cans; rear mounted tractor utility carrier, shop made; metal V grain hopper.

Comfort cab for Farmall C, Dura-Power Hydraulic cylinder; 3 gal. exterior white paint; some implement paint; set of steel wheels (front and rear) for Farmall M; milo guards.

Truck and pickup chains; truck flares; drill reducers; IHC 7' mower sickles; hand garden cultivator; plow rolling coulters; 10 1/2" and 6" tool bars; small platform scale.

Knipco 75,000 bBTU farm heater, oil, 115V; 9' & 13' iron bridge gate; 8' yard drag; block & tackle; steel post driver; chain pullers; clevises; several manure, ensilage and hay forks; spades; shovels; scoops; wire stretchers; grass whip; hoes; axe; picks; new sickle sections; 4 rolls corn cribbing; some old machinery for iron.

Two new 13x26 combine tires; used tires — two 14x30 tractor tires; two 13x26 combine tires; one 10x20 truck tire; four 650x20 truck tires; 600-16 and 500-15 Tri-Rib implement tires.

Other used tires and tubes; some new finish lumber; 3 bundles cedar shingles; 4 bundles asbestos shingles, green; iron saw horses; used 2x6's, 2x4's; some 1" lumber; used doors and screens.

50 hedge posts; 90 creosote posts; 30 steel posts; 185 electric fence posts; telephone pole; some good used barbed wire; used woven wire; chicken netting; cement reinforcing wire; smooth wire for electric fence; tractor sled; TV tower for roof; TV antenna and rotor plus a number of items not mentioned.

HOUSEHOLD GOODS

Chambers 37" propane gas range
9x14 wool rug; sofa bed, beige; arm chair, green; two propane gas space heaters (unvented); Hot Boy propane gas heater, fan, vented; propane gas hotplate; bath tub; clothes hangers; trunk; curtain stretcher; garden hose; books.

Toledo butcher saw; hand meat saw; meat hooks; lard press; two meat grinders; freezer tape dispenser; crockery jars and jug; fruit jars; gas mantle lantern; camping stove; fishing rods and reel; three power mowers; push mower.

McCormick Deering electric cream separator; DeLaval No. 9 electric cream separator; two cream cans; milk strainer; two boilers.
—Trapshooters Take Note—Remington 311C 12 gauge pump shotgun, full choke, ventilated rib, recoil pad
Very good G. E. automatic washer; Kresky oil heater, fan; thermostat; baby crib; training chair; bassinet; two Ford 15" wheels with 9.15-15 tires; other small items.

HAY

195 square bales alfalfa in stack
640 square bales alfalfa inside

AUCTIONEERS NOTE: Most of this machinery has been shedded, in good repair and ready to go on field. Your inspection invited prior to sale day. This sale is unusually large so come prepared to stay a little later than our sales usually last.

This farm is for sale by contacting Eldon Thorman in Clay Center

DENNIS N. STREIT

Administrator of Henry N. Streit Estate
Auctioneers: Foster Kretz & Elmo Steffen
Clay Center, Phone WA 6-4422 Morganville

Clerk: Peoples National Bank, Clay Center

Attorney for Estate, Don W. Noah, Beloit, Kans.

PER CAPITA DISPOSABLE PERSONAL INCOME

Income in Current Dollars

Real Income in 1958 Dollars
Adjusted to 1947 LevelPlotted Annually
1967 Partly Estimated
Ratio Scale

49 '51 '53 '55 '57 '59 '61 '63 '65 '67

Asks Tax Exemption On Cattle, Implements

A bill exempting cattle and machinery from personal property taxes was introduced last week in the house by its livestock committee.

Vehicles, trailer houses, homes and buildings would remain on the tax rolls.

Rep. W. R. (Bob) Brown, Republican, committee chairman, said 10 states already had taken

cattle off the tax rolls.

"The farmers and cattlemen are in such desperate trouble they are going to have to have a tax break somewhere along the line," Brown said.

The bill also exempts working and royalty interests on oil and gas holdings, but the bill's sponsors said this exemption was not intended.

In 1967, personal property relating to farming totaled \$313.3 million in assessed tangible valuation. Total assessed tangible valuation for all classes of property was \$5.3 billion for the same year.

MIDWEST RENDERING & SUPPLIES BELLEVILLE, KANS.

We sell meat scraps and fat for feed. We pick up materials from butcher shops, locker plants and fresh dead animals.

For service call Belleville: JA 7-5545 or your local number.

Beloit	738-3731	Jamestown	439-2655
Cawker City	781-4711	Leonardville	99
Clay Center	632-3424	Lincoln	524-9990
Clyde	446-3621	Linn	348-3411
Concordia	CH3-4126	Mankato	378-3771
Deshler, Nebr.	40	Marysville	443-3726
Downs	454-9527	Miltonvale	427-3015
Glascow	568-2636	Minneapolis	392-3043
Hebron, Nebr.	402 768-6221	Morganville	926-3674
Hunter	529-2145	Washington	EA 5-2920
	Ruskin, Nebr. 402 226-2261		

Sell Every Wednesday AT ONAGA 1:00 P.M.

There's always a good market at Onaga for buyer and seller.

Onaga Community Sale

Marvin Cottrell, Phone 889-4461 or 889-4665, ONAGA, KS.

BLUE VALLEY HEREFORD ASSN.

HORNED
POLLED

HEREFORD SALE

AND SHOW

SAT., MAR. 9

Jefferson Co. Fairgrounds
FAIRBURY, NEBR.

Show 9:30 a.m. Sale 12:30 p.m.

45 HEAD SELL

35 BULLS • 10 FEMALES

These are top quality — Clean Pedigreed

— CONSIGNORS —

Arbuthnot Herefords
Evers Hereford Farm
Henry W. Hoppenstedt
Henkel Polled Herefords
Munn Brothers
Ernest Neuhart
Schlickau Herefords
Jack Sell
Erwin L. Stutheit
Clarence Tegtmeier & Son's
Warner Hereford Farms
Alvin H. Meyer
Leonard Kuhlman

Haddam, Kans.
Odell, Nebr.
Herkimer, Kans.
Gladstone, Nebr.
Waverly, Nebr.
Carleton, Nebr.
Haven, Kans.
Chester, Nebr.
Humboldt, Nebr.
Burchard, Nebr.
Waverly, Nebr.
Chester, Nebr.
Chester, Nebr.

For catalog: DON BANAHAN, Steele City, Nebr.

Phone 442-2530

Judge: Harold Harms

Auct. Gene Watson

GUERNSEY ASSN. NOTES AREA MILK PRODUCTION

OLATHE — Three dairy cows owned by Fred Hyer of Olathe have recently been cited for production records by the American Guernsey Cattle Club.

Here's K-State Field Day Spring Schedule

What is Kansas State University doing to support agriculture, the No. 1 industry in the state?

Come to the spring and fall field day events at the K-State agricultural research sites and see for yourself, suggests Dr. Floyd W. Smith, director of the Agricultural Experiment Station.

Because of the state's size, K-State has developed an extensive network of agronomy research locations to check local growing conditions. This allows University researchers to test and make recommendations on new crop varieties, date and rate of planting, fertilizer application, tillage practices, and cultivation methods.

A great variety of research projects with crops and livestock are carried out at the Experiment Station, Manhattan, and at the five branch experiment stations at Colby, Garden City, Hays, Mound Valley (with fields at Columbus and Parsons), and Tribune.

Agronomy experiment fields, operated by the K-State agronomy department under the direction of Dr. R. V. Olson, are located at Belleville, Hutchinson, Mankato, Minneola, Newton, Ottawa, Powhattan, Scandia, and St. John (both dryland and irrigation).

The K-State horticulture department, under the guidance of Dr. R. W. Campbell, conducts fruit and vegetable research at Manhattan and the Wathena Experiment Field, and nut crop research at the Southeast Experiment Field, Chetopa.

"For more than 50 years, Kansas people have visited our research facilities to get a first-hand look at what we are doing," Dr. Smith notes. "And our annual field days give them an opportunity to get acquainted with our K-State research faculty, Extension specialists, and field personnel."

This year's spring calendar for planned field days at K-State research sites is as follows:

GREAT USED CAR BUYS

1962 Chevrolet Bel Air 4-door sedan, 6, standard \$785

1965 Chev. Imp., V-8, 4-door HT, aut. trans., power strg., new WW tires \$1775

1965 Oldsmobile Delta 88, 4-dr. sedan, air conditioned, power steering and brakes \$2195

1964 Chevrolet Impala, super sport convertible, power steering, floor mounted, automatic trans., extra nice \$1595

1961 Pontiac Catalina 4 dr. sedan \$395

1961 Ford Galaxie 4 dr. sedan \$325

1959 Chevrolet 4 dr. hardtop

1958 Chevrolet 4 dr. sedan \$250

Moore Motor Co.

Phone EA 5-2411

310 C Washington, Ks.

Mar. 1 — Lamb Feeders' Day, Garden City Branch Exp. Station, Garden City

Mar. 25 — Sheep Day, Colby Branch Exp. Station, Colby

Apr. 1 — Sheep Day, Kansas State University, Manhattan

Apr. 26 — Round Up, Fort Hays Branch Exp. Station, Hays

May 5 — Cattlemen's Day, Kansas State University, Manhattan

May 17 — Spring Field Day, Southeast Kansas Branch Exp. Station, Columbus

May 23 — Spring Field Day, Newton Experiment Field, Newton

June 4 — Spring Field Day, Southwest Experiment Field, Newton

June 10 — Spring Field Day, Tribune Branch Exp. Station, Tribune

June 11 — Spring Field Day, Colby Branch Exp. Station, Colby

June 12 — Spring Field Day, Fort Hays Branch Exp. Station, Hays

June 13 — Spring Field Day, Garden City Branch Exp. Station, Garden City

June 14 — Spring Field Day, Cornbelt Experiment Field, Powhattan

June 19 — Spring Field Day, North Central Experiment Field, Mankato

February 27, 1968

26

Grass & Grain

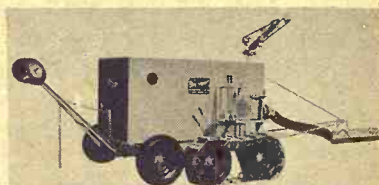

AUTOMATIC IRRIGATION AT LOWEST COST

With the Big Squirt Automatic Irrigator, the initial cost is one-half of the circular type. Yet, volume output is 10% greater, and only 5 ac. are lost in ditches on 160 ac., whereas up to 36 ac. are lost with circular type. This compact, powerful Big Squirt unit will irrigate up to 100 ac. per day. Spray is gentle and saturating. Machines are in operation on all crops from corn to delicate vegetables — and on all soil types. One man can handle up to ten machines, or 3200 ac., all by himself!

IRRIGATION MOTOR & PUMP CO.

Longmont, Colo. 776-6140
GG

LEASING

Farm and Industrial Machinery

If you can't buy it you can lease any piece of Allis-Chalmers machinery you may need, and at low rates. See Ray Osier for industrial leasing, Jim Gates for Farm Equipment leasing.

HENRY SALES AND SERVICE

East Highway 24 and Meriden Road, Topeka, Kans. — FL 4-7641

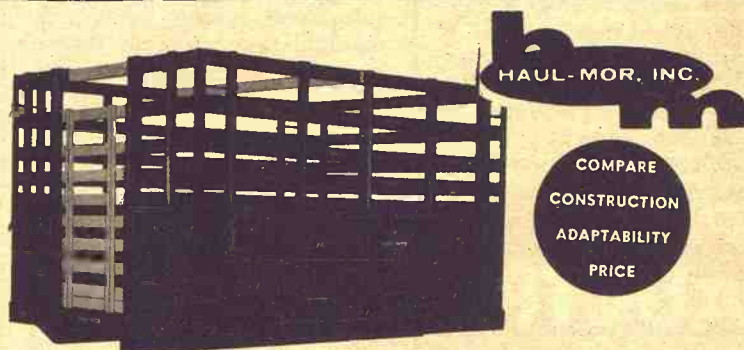

Grain Body with Combination Lift-Off Rack.

7'x80" wide
8'x80" wide
9'x93" wide
10'x93" wide
12'x93" wide

13'6"x93" wide
15'6"x93" wide
16'6"x93" wide
18'x93" wide

- Regular grain body
- Hardwood lift-off rack
- Racks added to grain body give 66" height
- Perfect fit
- Furnished with 2 gates
- One for grain, one for stock rack

Special sizes easily manufactured to your requirements

When Ordering Specify Make, Model, Size of Bed

HAUL-MOR, INC., valley falls, kansas • phone 945-3211

AUCTION SALE

SATURDAY

MARCH 2

Starts 12:00 Noon

Lunch Served

We will sell the following described property at the farm located 3 miles north and 1 1/2 miles east of Burdick; or 4 miles south and 1 1/2 miles east of Jim Morgan's corner east of Herington, Kans., on Highway 56.

CATTLE

- 5 Holstein milk cows
- 2 Jersey cows, 1 registered
- 7 Whiteface cows, springers
- 7 Black Whiteface cows — springers
- 1 Red 2-yr. old heifer, bred
- 4 dairy calves, 350 lbs.
- 1 red calf, 350 lbs.
- 1 Jersey heifer calf

The above cows are young and of good quality.

SHEEP, POULTRY, ETC.

- 2 registered Southdown yearling ewes
- 75 chickens; 30 tame rabbits; 2 canaries and cages; 2 aquariums and fish.

MISCELLANEOUS

- Good stock saddle; TV antenna; 25 good railroad ties; hog panels; chicken coops; 50 steel post and wire; 120-egg incubator; 500-gal. propane tank; 350-gal. gas tank and stand; 8 feed bunks; Cream separator, IHC.

HAY

- 600 bales prairie hay
- 400 bales alfalfa hay

MACHINERY

- John Deere 620 gas tractor, good
- John Deere heavy duty manure loader
- Papec silage blower
- IHC side delivery rake
- Clipper fanning mill
- 2 8-can milk coolers
- 1 milking unit
- Dempster 3-point lister

HOUSEHOLD

- Air conditioner; 2 small propane stoves; electric range, like new; Maytag automatic washer; coffee table; end table; 2 buffets;
- Dining room table and chairs
- Dining room table and 4 chairs

- 2 refrigerators; folding cot; mattress; 2 dressers; 2 beds; baby bed; antique sewing machine; fuel oil stove; 3-burner stove.

Many items too numerous to mention.

DILLARD DUNHAM, Owner

Auct: Lee Remy

Clerk: Pilsen State Bank

ACP Payments May Be In Real Danger This Time

One of the oldest and most widely used federal farm programs — financial aid to farmers for conservation efforts — faces in Congress this year perhaps the toughest battle of its life.

It is known as the Agricultural Conservation Program — ACP — to Agriculture Department administrators and farmers. Under it, the government shares with farmers the cost of projects for conservation of soil, water and wildlife resources.

Several million farmers par-

ticipate in this program annually — far more than take part in any other single farm-aid program.

The program faces tough going because President Johnson has recommended to a Congress insistent on budget-cutting that funds for it be limited to \$100 million for the 1969 crop year. For many years Congress has provided upward of \$250 million for annual payments.

Ever since its enactment in 1936, after the Supreme Court knocked out the precedent-making Agricultural Adjustment Act crop controls, the ACP program has enjoyed a high degree of support in Congress. In the beginning and for many years, \$500 million annually was voted for the program.

Three presidents have sought unsuccessfully to reduce the ACP fund — Dwight D. Eisenhower, John F. Kennedy and Johnson.

One of the most powerful lobbyists for the program is the National Limestone Institute Inc., an organization of lime processors. A considerable portion of the ACP funds spent over the years has been for putting lime on acid soils.

The rate of government cost-sharing averages about 50 per cent.

Some critics contend that practices farmers are assisted in carrying out under this program are things any prudent farmer should do without compensation from the government. But supporters argue that because of low farm income many worthwhile projects would not have been carried out without federal payments.

Projects under the program between 1936 and 1966 include the construction of 1,958,000 cover crops on 465,679,000 acres of land to protect them from erosion by wind and water. An-

other was the establishment of contour stripcropping on 112,835,000 acres of land, also to protect the soil from erosion. Planting of trees and shrubs on more than 4 million acres have provided protection from erosion. Construction of 239,895 wells for livestock water and for protection of vegetative cover on surrounding soil was an ponds and water pits on farms for conservation of moisture and for providing water for livestock.

Another major effort was the establishment of temporary

other part of the program. Payments were made for improvement of forest stands on 3,542,000 acres of land.

COMING MAR. 15
Concordia, Kans.

6th annual consignment machinery sale.
Please arrange your consignment by Mar. 1. All phone in Concordia:

Tom Walker CH 3-1674
Rollit Lagasse CH 3-2215
Larry CH 3-1714

CONCORDIA SALES, INC.

Herington Livestock Auction Co.

Sale Every
Thursday

Operating under Federal Supervision
& Bonded for your protection.

Extreme, cold weather curtails cattle run. Only 509 cattle showed up for sale Thursday, Feb. 22nd. Our market on stocker and feeder cattle looked steady and in spots 25¢ higher than the previous week. Grain feed cattle were also on a steady basis. Butcher cows were fully 75¢ to 1.00 higher for the week. Bologna bulls were steady. Following are a few representative sales that were made:

STOCKER & FEEDER STEERS

9 whifce str	380 @	32.10
7 whifce str	350 @	30.70
9 whifce str	450 @	29.20
5 mix str	570 @	26.40
6 blk str	450 @	27.60
14 whifce str	655 @	27.10
3 whifce str	633 @	27.20
16 blk str	885 @	25.25
11 blk str	784 @	25.35
6 whifce str	777 @	25.35
5 whifce str	957 @	24.80
11 whifce str	1095 @	25.10
7 hol str	975 @	22.00

STOCKER & FEEDER HEIFERS

15 whifce hfr	365 @	27.30
8 whifce hfr	495 @	25.30
6 whifce hfr	405 @	24.30
14 whifce hfr	475 @	25.55
11 blkwhif hfr	510 @	24.95
19 blkwhif hfr	640 @	24.25
8 whifce hfr	837 @	24.00
10 whifce hfr	932 @	24.00
24 med mix hfr	780 @	23.50
11 whifce hfr	800 @	23.85
4 blk hfr	800 @	23.90

BUTCHER COWS

1 hol cow	1550 @	18.20
1 hol cow	1555 @	17.90
1 hol cow	1585 @	18.10
3 hol cows	3630 @	17.10
1 whif cow	1230 @	17.80
1 whif cow	1170 @	17.30
1 blk cow	1210 @	16.80
1 whif cow	1400 @	16.30
1 whif cow	1040 @	15.75
1 hol cow	1575 @	17.80

BUTCHER BULLS

1 whif bull	1750 @	22.00
1 whif bull	1420 @	21.80

If you have cattle to sell, call collect C. C. Wendt BL 8-2529, Herington; Wm. Schnell BL 8-2039, Herington; Ted Haefner, 317, Lincolnville.

**Herington
Livestock
Auction Co.**
Herington, Kans.

Livestock Trading Under Tighter Exchange Laws

President Johnson last week signed into law a bill that is designed to provide additional safeguards against fraud and manipulations on the nation's commodity exchanges.

The new legislation adds livestock and livestock products to the commodities regulated under the exchange act, and increases the criminal penalties for trading abuses such as market manipulation and embezzlement.

Johnson pointed out that although regulatory responsibility for commodity trading will remain primarily with the ex-

changes themselves, the new amendments will substantially bolster the enforcement authority of the secretary of agriculture.

At the White House, Secretary Freeman told reporters that the new act "will strengthen the bargaining power of farmers."

"Freeman added that farmers 'who are subject to the vagaries of drought, insects and inflation should not be left to the tender mercy of speculators.'"

Asked what effect the new act would have on livestock producers and consumers, Freeman said that the provisions to prevent cornering and the increased enforcement measures would "reflect a more honest price, have a balancing effect on the market, and help both the consumer and producer."

John A. Schnittker of Kansas, undersecretary of agriculture who helped guide the bill thru Congress, said the principal new commodities brought in under the new act are pork bellies, live cattle, slaughtered cattle and hides.

Another provision, Schnittker said, is that manipulation, which under the old statute was a misdemeanor, has been raised to a felony.

The President pointed out that the commodity exchanges are national markets where agricultural products are bought and sold and that last year these markets handled approximately 75 billion dollars in agricultural transactions.

After explaining that commodities are big business and that honesty and soundness of the exchanges are important to all Americans, the President said, "since 1922 the commodity exchange act and other federal legislation have encouraged cooperation between the federal government and the exchanges in preventing fraud and market manipulations. Under the act, commodity market conditions have improved greatly, nevertheless, additional safeguards have been needed for some time."

CATTLE SALE EVERY MONDAY

HOG SALE EVERY WEDNESDAY

Sale Time 12:00 Noon
BEATRICE, NEBR.

Beatrice 77

LIVESTOCK SALES CO.
2 miles north of Beatrice,
Nebr., opposite the airport.
Phone 223-3571
CLARENCE TEGTMEIER
DELMAR JURGENS
JR. THIMM

1963 Chev. 2 ton, 2-speed, V-8,
will take 13 1/2' bed.
\$1750

1960 Chevrolet, 4-speed, 2-
sp. axle, 6 cyl.
\$1195

1963 Chevrolet tilt cab, 5-
speed, 2-speed axle.

We sell Omaha Standard
Bed & Perfection Hoist
25 other 1/2 to 2 ton trucks,
pickups and tilt cabs

Don's Used Cars & Trucks

JA 7-5190
BELLEVILLE, KANSAS
—If we don't have what you
need, we can get it —

FOR SALE BY SEALED BIDS

Bids to be opened March 18

The congregation of the New Basel Church will offer for sale by sealed bids a frame building (approximately 40'x60') and all heating equipment in the building, located 11 miles south and 1 1/4 mile east of Abilene. Bids will be opened March 18, 1968 at the New Basel Church.

Seller reserves the right to reject any or all bids.

For further information contact any of the trustees: Dale Kauffman, Enterprise, Kans., Walt Snitker, Hope, RR 3, or Laverne Reiff, Hope, RR 3.



ALLIS-CHALMERS

FARM EQUIPMENT DIVISION

Announces the appointment of

MINNEAPOLIS LUMBER CO.

Authorized Dealer for the
MINNEAPOLIS, KANSAS, AREA

TELEPHONE EX 2-2946

New Gleaners now on display. Other A-C equipment and parts arriving daily.

JOSEPH JOHNSON, OWNER.

Central Kansas Hereford Ass'n.
Reg. and Commercial Polled & Horned

3rd HEREFORD SALE Annual Friday, March 1

at the Newton Livestock Sale southwest edge of
Newton, Kansas. Sale at 1:00 P.M.

18 Bulls 24 Females

5 Polled - 13 Horned Polled & Horned

Cows — Bred & open heifers and some commercial cattle
15 steers & 15 females.

Sale Mgh., Menno Enns, Inman, Kans.

CONSIGNORS

J. R. OVERSTREET, Newton
PETE GOERING & Sons, McPherson
HERBERT E. RAMSEY & SON, Hutchinson
ERNEST E. BECKER, Galva
MENNO ENNS & SON, Inman
WALDO ENNS, Inman
ELMER L. JOHNSON, Smolan
PARAMOUNT HEREFORD RANCH, McPherson

Auctioneer: Gene Watson

HOLTON LIVESTOCK EXCHANGE

ONE HALF MILE EAST OF HOLTON, KANSAS

SALE EVERY TUESDAY

BEGINNING AT 1:00 P.M.

Cattle & Hog market both a real
strong affair. Stock cattle sure higher
with cows 50¢ to \$1.00 higher.

Compare prices received by our
good consignors with any market both
cattle & hog.

We Have The Buyers

Good to Choice	
Stocker Steer Calves	-----\$27.00 to \$32.60
Good to Choice	
Stocker Heifer Calves	-----\$23.50 to \$26.90
Good Yearling Steers	-----\$26.00 to \$28.90
Good Yearling Heifers	-----\$21.50 to \$25.20
Feeder Steers	-----\$24.00 to \$27.10
Commercial Cows	-----\$17.00 to \$18.90
Utility Cows	-----\$16.00 to \$17.60
Canner & Cutter Cows	-----\$15.00 to \$16.75
Heavy Bulls	-----\$21.00 to \$22.75
Baby Calves	-----up to \$57.00
Butchers	-----\$19.00 to \$20.10
Sows	-----\$15.50 to \$17.00

CALL ANYTIME

Watch W.I.B.W. T.V., every Monday between 12:15 & 12:30
for our listings.

W. O. HARRIS-Auctioneer and Mgr.

HOLTON 364-3311

WETMORE 866-4510

Green Bug Signs in Southwest

A warning to wheat farmers in southern and southwestern Kansas to be on the lookout for green bug damage has been

voiced by Dr. R. H. Painter, entomologist at Kansas State University, Manhattan. He said farmers should investigate spots in their fields where plants are yellowing or appear to be dying.

"We continue to receive re-

ports of green bugs from many points in Kansas," Painter said. "As of now there does not appear to be a serious green bug threat, but this pest is widespread, at least in the southwestern part of the state. There could be a rapid buildup if the weather warms up."

Painter said the extent of any buildup would depend upon the temperature and the food available.

Green bugs are tiny aphids, somewhat smaller than the head of an ordinary straight pin, and completely green, except for the tips of appendages.

eggs at Norton reservoir March 18.

This will be the second pike egg harvest in Kansas, Thayne Smith, chief of information and education for the commission, said.

"We don't know what our results will be since we have no way of knowing the result of pike fishing pressures at Norton," he said.

"And, where Northern pike will be stocked next spring depends on how much roe we strip from Norton pike."

Smith said new lakes in the state would be on the priority list. This includes a second stocking at Milford reservoir and possibly Glen Elder — if there is enough water behind the dam by then.

RILEY CO. HIRES RICE HOME ECONOMIST

MANHATTAN — Mrs. Kayann Heinly has been hired as Riley County Home Economist. She has been Home Economist in Rice County for 10 years.

USED CAR CLEARANCE

1967 Ford Galaxie 500, 289 V8 4 dr., automatic, radio, heater, air conditioning, power steering, 4600 miles \$3350

1963 Buick LeSabre, 4-door, V-8, auto., power brakes, heater \$1295

1959 Chevrolet, 3/4-ton, 6-cyl., 4-speed, long bed ... \$595

1965 Ford Custom 4 door, 6 cylinder, automatic, air conditioning \$1595

Blanding Motors

Minneapolis, Ks. EX 2-2188

AUCTION

Located 2 miles south and 4 east of Mayetta, Kans.; or 6 miles south and 1/4 west of Denison. Watch for sale signs.

SAT., MAR. 9

Starts 12:00 Noon

1966 M-F 1100 dsl., under 500 hrs., fully equipped, 520 & 1,000 PTO, RPM

1966 M-F plow 6-16, semi-mt., steerable

1967 M-F planter, Model 37 8-row w/ dry chemical applicator

1967 Clark anhydrous ammonia applicator w/ 9 knives, model RM 14

Above equipment 3-pt. hookup category No. 2

A sacrifice sale due to an injury is your chance to buy this good as new Massey-Ferguson eqpt.

1966 Ford F-350 truck, flatbed, grain & stock rack, duals, underbody hoist

Super C tractor, good, like new tires

These and many, many other items will be listed in the full sale bill to appear in Grass & Grain Mar. 5.

JOHN E. DIEHL AND SON

By Kochers Auct. Service
James Kocher, Onaga, 889-4339
Clerks: Chas. & Kirke Grutzmacher.

63-HEAD HOLSTEIN DISPERSAL



FRIDAY, MARCH 8

12 Noon Lunch Served

Sale in heated tent at farm 1/4 mi. west on Hwy. 32. Follow signs.

LINWOOD, KANSAS

87 Outstanding Reg. Holsteins. 10 cows, 7 bred heifers, 8 open heifers, 6 heifer calves & 1 bull calf.

86 High Grade Holsteins. 6 cows, 3 fresh 2 yr. old heifers, 5 bred heifers, 10 open heifers & 2 heifer calves.

Top DHIA herd — 1966-67 herd average — 17,370 lb. M — 3.6% — 618 lb. F. Present Record — 17,016 lb. M. 3.7% — 611 lb. fat. 8 cows over 20,000 lb. milk.

ABS Breeding — Best of Health: Tested TB & Bangs, vacc. DAIRY EQUIPMENT ALSO SELLS

FAER DAIRY FARM

Mr. & Mrs. Floyd McComb, Owners

DONALD J. BOWMAN, Auct. & Sale Mgr., Hamilton, Mo.
Phone Kidder, Mo., 816/575-2256 or 2413

DISPERSAL — 146 HEAD HOLSTEINS



At farm 6 miles east of the Grand Island underpass on Highway No. 30, then one-half mile south.

WEDN., MARCH 6

12:30 Noon Lunch Served

79 Cows — 10 Bred, 25 Open Heifers

15 Heifers 6-8 mo.

15 heifers 2-6 mo.

2 REGISTERED BULLS, 3 years old

No. 1 — "Pawnee Farm Supreme Peter", born 1-9-65. Sire — "Pawnee Farm Reflection Supreme" Dam — "Pawnee Farm Man-O-War Peggy"

18,887 milk 3.6% 685 fat — over 100,000 lbs. of milk

3 cows selling over 17,000 milk — 11 cows over 16,000; 17 cows over 15,000; 26 cows over 14,000.

Mr. Meier has been breeding Holstein cattle for the past 34 years and was one of the first Grade A producers in Nebraska. He has been DHIA testing for 21 years.

No. 2 — "Mei Rub Bill Lochinvar Lucky", born 7-8-65. Sire — "Pawnee Farm Rosafe Lochinvar. Dam — "Mei Rub Bill Hawkeye Lucky. Maternal sister Mei Rub Bill. Supreme Lula 2 y. 2 m. 365 D. 17,600 M. 695 F.

3 cows selling over 17,000 milk — 11 cows over 16,000; 17 cows over 15,000; 26 cows over 14,000.

DAIRY EQUIPMENT — INTERSTATE HEALTH CERT. Financing — 3 years to pay. State Securities Co.

Edward H. Meier, Owner, Seward, Nebr.

PAUL W. ROLFSMEIER

ART LEITNER

Sale Mgr., Seward, Nebr. Phone 6143

Auct., Herndon, Ks.

To Harvest Northern Pike In March

The Kansas Forestry, Fish and Game Commission hopes to begin milking northern pike for

SHRINE CIRCUS

MUNICIPAL AUDITORIUM

Topeka, Kansas

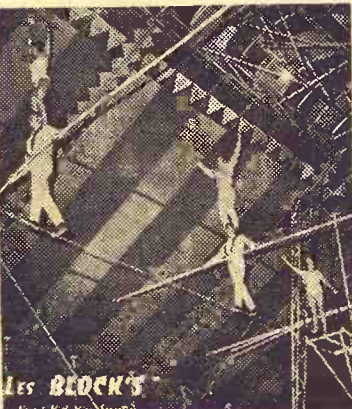

MARCH 1-2-3

Evening Shows 8:15 Fri. & Sat.

Mat. Friday 1:30 PM

Mat. Saturday 2:15 PM

Sun. Matinees 1:30 & 5:30 PM

Last Performance 5:30 PM Sun.

Gen. Adm. Adults \$2.00

Child (Under 12) \$1.00

2,500 Unreserved Seats Every Performance

TRACTOR BARGAINS

1961 — 560 GAS. JUST TRADED FOR THIS ONE. HAS GOOD TIRES AND WE WILL RUN THIS ONE THROUGH OUR SHOP.

1961 — 460 D. WE HAVE 2 OF THESE TRACTORS THAT ARE THIS YEAR. BOTH ARE IN GOOD CONDITION, GOOD TIRES AND BOTH HAVE BEEN REPAINTED.

1960 — 460 D IN GOOD CONDITION AND GOOD TIRES.

1959 — 460 D IN GOOD CONDITION AND GOOD TIRES.

1964 — 504 GAS. THIS TRACTOR HAS FAST HITCH, GOOD TIRES AND IS IN REAL GOOD CONDITION. HAS ABOUT 1000 HOURS.

1958 — 450 GAS. THE ENGINE AND REAR END HAVE BEEN GONE THROUGH. THE TRACTOR DOESN'T HAVE OVER 50 HOURS ON THE ENGINE OVERHAUL.

1952 & 1953 — WE HAVE 4 SUPER M TRACTORS. THESE ARE ALL IN GOOD CONDITION AND ALL HAVE NEW PAINT JOBS.

1961 — B275 D. THIS IS A REAL NICE TRACTOR AND IS READY TO GO. WE HAVE 3 M FARMALL TRACTORS ON HAND. ONE HAS A NEW ENGINE OVERHAUL. ONE HAS THE REAR END OVERHAUL. THE OTHER ONE DOESN'T NEED ANYTHING, ONLY A HOME.

2 — 1951 — WD ACs. REAL GOOD TRACTORS WITH GOOD TIRES. WE HAVE ON HAND 2 REAL GOOD OLD H TRACTORS THAT ARE READY TO GO.

IF YOU ARE IN NEED OF A 44 MASSEY, WE HAVE ONE. NEW VALVE JOB AND REAL GOOD TIRES.

NEMAHA MOTOR & IMPLEMENT CO.

75 HWAY SOUTH

CHET BLOOM, MGR.

PHONE AV 4-2167

SABETHA, KANSAS

MACHINERY

1957 Chevrolet 4-wheel drive 1/2 ton pickup truck with grain sides. 6 cyl., 4 spds with 2 ranges.

1946 Ford Tractor with O.D.

1952 WD Allis Tractor

WD Allis Cultivator

2-16 Plow for WD

Comfort Cover for WD

3 pt. hitch for WD

1954 5 ft. Allis Combine with pickup, PTO

pickup, tandem wheels, PTO.

JD 2-Wheel Manure Spreader,

JD 2-wheel Manure Spreader,

on rubber

MM 16-8 Grain Drill, low wheels, fert. & grass attach.

3 pt. 2

3 pt. 2-14 Plow

2-14 Case Plow on steel

12 ft. Dearborn 3 pt. single-action Disk

3 pt. Dearborn Blade

4 section MM Springtooth

Terms Cash

ANDREW SCHRADER, OWNER

Jim Kirkemide, Auctioneer
Topeka, AM 6-4590

Not Responsible For Accidents

Alta Vista State Bank
Alta Vista, Kans. Clerk

Located 2 miles south of Alta Vista, Kansas at the Junction of Highways 57 and 177.

THURSDAY, FEB. 29, 1 P.M.

Blue Ridge 4-H Club will Serve Lunch.

3 pt. Dearborn Rear-mount Scoop

Dempster 3 pt. Tool bar with Chisel, Curler and Cultivator attachments

Ford front end Loader

3 pt. Buzz Saw

DB Farm Wagon, 8x14 ft.

7x14 shop built trailer

JD No. 5 Mower

IHC Side Rake on steel

Wetmore Hammermill

10 ft. auger with 1/2 h.p. electric motor.

3 pt. Post Hole Auger with tree felling attachment

OTHER EQUIPT.

25 bus. Pride of The Farm

hog Self-feeder

50 ft. endless belt

Approx. 40 hedge posts, 8 ft. and longer

Hand tools and other articles too numerous to mention.

Figure About Same Seasonal Marketing Of Feeders

On January 1, 1968, the number of Kansas cattle and calves on grain feed for the slaughter market was 610,000, up 4 percent from a year earlier and a new high for the State, according to the Kansas Crop and Livestock Reporting Service.

This was up seasonally from the 468,000 on feed on October 1, 1967 and was about one-third greater than average for January 1 in the 1962-66 period.

The cattle and calves on feed in Kansas included 338,000 on feed in commercial sized lots with 1000 head or more capacity. The 338,000 was a new high for commercial lots.

Farm type feeding operations accounted for 272,000 of the cattle and calves on feed, about 1 percent less than a year earlier.

Marketings of grain fed cattle for slaughter during the October-December quarter totaled 285,000, up 10 percent from a year earlier. Cattle and calves placed on feed during the October-December quarter totaled 427,000 compared with 370,000 a year earlier.

Of the cattle on feed January 1, 1968, 447,000 were steers and

steer calves and 163,000 heifers and heifer calves compared with 437,000 and 149,000, respectively, a year earlier.

Classification of cattle on feed by weight groups included 12,000 of less than 500 pounds in weight, 120,000 in the 500-699 pound group, 273,000 in the 700-899 pound group, 177,000 in the 900-1099 pound group and 28,000 weighing 1100 pounds or more.

By length of time on feed 69 percent of the total on feed, or 421,000, had been on feed less than 3 months compared with 61 percent a year earlier. Some 181,000 had been on feed 3 to 6 months and only 8000 on feed more than 6 months.

Kansas feeders intentions to market indicated that about 372,000 grain fed cattle would be marketed in the January-March quarter, not greatly different from the 370,000 marketed in the same quarter of 1967.

Major Feeding States

In the 32 major feeding states there were 11,297,000 cattle and calves on grain feed for the slaughter market on January 1, 1968, up 2 percent from the number a year earlier. Iowa, Illinois and California all had

less cattle on feed than a year earlier but most other major states showed moderate to substantial increases.

Weight, Kind and Time On Feed

In the 32 major feeding states, 70 percent of the cattle and calves on feed were steers or steer calves and 30 percent heifers and heifer calves.

By weight groups, 16 percent were under 500 pounds; 27 percent, 500-699 pounds; 32 percent, 700-899 pounds; 22 percent, 900-1099 pounds and 3 percent, 1100 pounds and over. Some 68 percent of the cattle had been on feed less than 3 months, 27 percent from 3 to 6 months and 5 percent more than 6 months.

Marketings and Placements

In the 32 major feeding states, 7,943,00 head of cattle were placed on feed during the fourth quarter of 1967, 3 percent more than a year earlier.

Marketings of grain fed cattle for slaughter during the

Reset Kennedy Speech To March 5

A new date for Sen. Robert Kennedy, D-N.Y., to deliver the fifth in a series of Landon Lectures at Kansas State University has been set for Mar. 5.

The senator was originally scheduled to speak Feb. 20 but that was postponed to the following day and finally canceled when the press of congressional activity kept Kennedy in Washington.

"Change and Conflict in the Community" will be Kennedy's topic for his 10 a.m. appearance in the field house.

Officials at the University of Kansas in Lawrence announced that Kennedy also verified he would speak in the Allen Field House at KU the afternoon of March 5.

1965 Ford V-8, 1-ton, 10' grain & stock bed

\$1875

1964 Chevrolet, big 6, 1-ton, 10' flat bed.

\$1675

1963 Chevrolet, Big 6, 1-ton.

\$1375

1960 Ford, 1-ton.

\$1175

Over 50 trucks and pickups to choose from.

DEE MORRIS
Motor Co.

611 W. Hiway Topeka, Kans.
Phone CE 3-1385

quarter totaled 5,237,000 head, up 4 percent from the previous year.

28

Grass & Grain

NOTICE OF ANNUAL STOCKHOLDERS MEETING

Farmers Cooperative Association

Notice is hereby given that the Annual Stockholders Meeting of The Farmers Cooperative Association of Manhattan, Kansas, will be held in the Grand Ball Room in the Student Union Building of Kansas State University in Manhattan, Kansas.

MARCH 5, 1968

at 6 p.m.

Business meeting will be held at 7:30 p.m.

(signed)

THEODORE ANDERSON
Secretary

First published in Grass & Grain February 20, 1968

USED MACHINERY STOCK REDUCTION

AUCTION SALE

Saturday

MARCH 9

Starts 10:00 a.m.

Lunch Served

at our used machinery lot 1/2 mile east on Hwy. 106
MINNEAPOLIS, KANSAS

8 TRACTORS

2 "D" John Deeres

2 U Molines

1 "H" Farmall; 1 W9 IH; 1 KTA

1 Oliver 70

31 PLOWS

2 JD 3-btm.; 2 Case 4-btm.;

2 Case 3-btm.

2 AC 2-btm.; 1 M&M 4-btm.;

1 M&M 5-btm.

3 M&M 3-btm.; 1 MH 2-btm.;

3 IH 3-btm.

2 IH 4-btm.; 1 Cockshutt 3-

btm.; 1 Ford 2-btm., 3-pt.

1 M&M 4-btm., 3-pt.

1 Case 4-btm., 3-pt.

1 Case 3-btm., 3-pt.

1 AC 2-btm., mounted

1 Krause 3-pt. oneway

1 Jayhawk V-plow

1 Case oneway

3 JD oneways

32 SPRINGTOOTH

3 5-section JD w/ carriers

2 4-section JD w/ carriers

1 3-section JD w/ 3-pt.

1 6-section John Deere

2 5-sect., 8 4-sect., 3 3-sect. JD

1 4-section IH on carrier

2 5-section IH

2 4-section IH, 2 15-ft. No. 2 IH

1 10-ft. No. 2 IH; 4 miscellaneous

5 DISC HARROWS

2 Krause wheel discs

1 MH wheel disc

1 M&M wheel disc

1 JD tandem

20 HAY TOOLS

3 JD No. 114W balers

2 JD side rakes

3 JD No. 5 mowers

1 IH side rake

1 IH No. 2A hay conditioner

2 Case side rakes

1 Case baler; 1 A-C mower

1 A-C side rake; 1 Case mower

2 Coop side rakes

1 dump rake; 1 Oliver mower

26 DRILLS

12 JD 16x8; 3 IH 16x8; 1 M&M

12x10; 1 Oliver 7x14; 1 Oliver

16x10; 1 JD 16x10; 5 IH 16x10; 1 MH

16x8; 1 Oliver 10x14.

20 ROWCROP TOOLS

2 JD mounted cultivators

2 IH mounted cultivators

2 IH mounted listers

1 Case 3-pt. lister

1 2-row New Idea corn picker

1 John Deere planter

2 JD pull listers

2 IH pull listers

1 Case mounted cultivator

1 Oliver pull lister

1 G-I one-row corn picker

2 Moline curlers

MISCELLANEOUS

3 JD field cultivators

6 sections peg harrow

2 3-point hitches

1 AC snap coupler subsoiler

2 manure spreaders

3 John Deere field choppers

1 IH 20C field chopper

1 Papec blower; 1 MH27 combine

4 chain saws

1 IH field cultivator

3 hammer mills

1 5 HP Johnson outboard

1 wagon box; 6 manure loaders w/ row crop & mower bar

1 New Holland field chopper

2 IH ensilage cutters

1 MH 21A combine

TERMS: Cash.

LOTT IMPLEMENT INC.

In case of bad weather, tune in KSAL, Salina, 7:00 & 8:00 a.m.
Aucts: Willis Darg., Melvin Zuker

GREEN GARDEN ANGUS FARM

"POWERHOUSE SALE"

SAT., MAR. 2 — 12:30 CST LORRAINE, KANS.

47 BULLS, 33 FEMALES SELLING

Sale Mgr. Phil Ljungdahl Auct. Ray Sims
Owners: Herschel, Dick & Arlo Janssen, Lorraine, Kans.

AUCTION SALE

Friday,

MARCH 1

Starts 10:30 a.m.

Lunch Served

One mile west, 3 miles north, 1/2 mile west, 1 mile north, then 1/4 mile west from Seneca, Kans.; or 1 mile north and 1/4 mile west of St. Benedict.

188 HEAD OF LIVESTOCK

21 STOCK COWS

4 Hereford Red Whiteface

4 Hereford-Holstein Black

Whiteface

1 Hereford Shorthorn, brock-

lefaced

9 Black Angus

1 Hereford, 5 years old, calf

by side

2 Black Angus

(All these pasture bred)

2 Black Whiteface Angus

cross, 300 lbs.

1 Angus-Holstein cross, 250

lbs.

HOGS

8 sows, mixed, mostly white,

to farrow March 20; 1 York-

shire boar; 66 fat hogs, 150

lbs.; 80 head feeder pigs,

weaned 6 wks., approx. 60

lbs.; 12 feeder pigs, weaned

1 week

HAY

800-1000 bales alfalfa hay

Approx. 50 bales straw

MACHINERY

1959 861 Ford gas tractor

1959 961 Ford diesel — good,

overhauled 2 years, new

tires

Single front wheel for Ford

tractor

1962 IHC 3-14 plow

1962 3-point disc, 10" Ford

1967 4-row John Deere culti-

vator

1963 M-F 2-row mounted cul-

tivator

1967 A-C 12-ft. springtooth

1966 BMB 6-foot shredder

1966 4-wheel 100 bu. wagon

with hoist and John Deere

running gears, Windpower

box

1966 4-row John Deere rotary

hoe

1961 Ford 2-row corn picker,

good

1959 John Deere 45 with cab

1955 International 2-row 3-pt.

lister

1961 Ford 2-row mounted corn

picker

Case plow, 3-14, 3-point,

mounted

1950 GMC pickup, 3/4 ton, 4-

spd., stock rack and grain

sides

1954 John Deere mower No. 5,

7-ft.

1955 International harrow, 3-

section, 15-foot

IHC side delivery rake, on

steel

John Deere 10-ft. pull type

disc

Ford rear blade

New Idea 40-ft. elevator

Massey Harris grain drill 15-7

International 2-row curler

John Deere manure spreader

IHC 2-row cultivator

2 wagons — 1 grain; 1 hay,

old

All steel stalk cutters

1957 IHC 4-row planter

10C hammer mill on wheels

MISCELLANEOUS

1960 hog feeder, Big Husky,

55 bu.; hog feeder, Big Husky,

30 bu.;

Set 12-28 tractor chains,

good; IHC umbrella; 30 lbs.

of Atrazine; electric fence;

20 electric fence posts; welder;

300-gal. gas barrel on stand

with filter; 300 gal. diesel bar-

rel on stand with filter; oil

10 farrowing crates; 10 com-

bination pig waterers and feed-

ers; 1,000 bu. steel bin; 500-

gal. propane tank.

HOUSEHOLD GOODS

1958 Maytag wringer wash-

er, square tub; rinse tubs on

stand; gas dryer, Sears; West-

inghouse automatic washer.

TERMS: CASH

KENNETH HEIMAN, Owner

Aucts: Vern Groff and Gene Toby. Clerks: Boeding &

G&G Calendar

Feb. 27 — Two tracts of farmland in McPherson County, Kans., near Elyria and Moundridge, Bethany, Bethel and McPherson Colleges. Auctions. Ted Krehbiel and Marvin Krehbiel.

Feb. 27 — Store refrigerator fixtures and cases, National Bank of America, Salina, Ks. Auction. Frank Harz & Bob Perry.

Feb. 28 — Farm sale northwest of Daykin, for John Kileine, gelman, Schultis & Son & Wolken, aucts.

Feb. 28 — Farm sale southeast of Morganville, Kans., Phillip Young. Auction. Foster Kretz.

Feb. 28 — Farm sale south of Clements, Kans., Carl Dawson Jr. Auction. Jim Barr.

Feb. 28 — Farm sale southwest of Clements, Kans., (Chase County), Carl J. Dawson. Auction. Jim Barr.

Feb. 28 — Registered Angus sale, Ottawa, Kansas, Peckman Bros., and Eugene and Margaret Morgan; and Henry and Mary Morgan. Sale mgr. Phil Ljungdahl; Auction. Ray Sims.

Feb. 29 — Farm sale south edge of Odell, Nebr., M. J. Krotz. Auctions. Schultis & Son & Wolken.

Feb. 29 — Farm sale northeast of Miltonvale, Kans., Mrs. Ernest Kaiser. Auction. Foster Kretz.

Mar. 1 — Farm sale northwest of Washington, Kans., Mr. & Mrs. Gerold Zeibig. Auctions. Harold R. Siegel and H. T. Dickson.

Mar. 1 — Farm sale northwest of Seneca, Kans., Kenneth Heiman. Auctions. Vern Groff & Gene Toby.

Mar. 1 — Third annual Central Kansas Hereford Assn. Sale in Newton, Kans., Menno Enns, sale mgr. Auction. Gene Watson.

Mar. 2 — Combined farm sale in Glasco, Kans., Mrs. Pete Beck and Leo Berndt. Auction. Gerald Zimmer.

Mar. 2 — Farm sale southeast of Herington, Kans., Dillard Dunham. Auction. Lee Remy.

March 2 — Ellsworth Jaycees consignment auction, Ellsworth, Kans., Ray Gerbitz, auct.

March 2 — Farm sale for Grace Buhr, east of Fairbury, Nebr., Schultis & Son & Wolken, Auctions.

Mar. 2 — Farm sale north edge of Newton, Kans., Mr. & Mrs. George Lies. Auctions. Bernard C. Gatz & Ted Krehbiel.

Mar. 2 — Farm sale southwest of Wamego, Kans., Mrs. Clifford Post. Auction. Lawrence Welter.

Mar. 2 — Farm sale at Emmett, Kans., Roberta Lasswell. Auction. James H. Kocher.

Mar. 2 — State Line Farms west of Chester, Nebr., seventh production sale of registered Polled Herefords, Mr. & Mrs. E. G. Nesmith & Son.

Mar. 2 — Farm sale, northwest of Newton, George Leis. Auction. Ted Krehbiel.

Mar. 2 — Seventh production sale registered Polled Herefords, State Line Farms, Chester, Nebr., E. G. Nesmith & Son.

Mar. 2 — Green Garden Angus Farm production sale, Lorraine, Kans., Herschel, Dick and Arlo Janssen. Sale Mgr. Phil Ljungdahl; auct. Ray Sims.

Mar. 2 — Antique consignment sale, Salina, Kans., Soroptimist Club. Auctions. Frank Harz and Bob Perry.

Mar. 3 — Antique sale in Topeka, Kans., Earl Roderick, auct.

March 4 — Building auction northwest of Daykin, Nebr., for National Bank of Commerce. Schultis & Son & Wolken, Auctions.

Mar. 4 — Farm sale southwest of Hanover, Kans., Hubert Stone. Auction. Foster Kretz.

Mar. 4 — Performance tested boar sale at Kansas State U in Manhattan, Kansas Swine Improvement ass'n., Robert H. Hines, KSU, sale mgr.

Mar. 5 — Feeder pig auction in Kingman, Kans., Kingman County Feeder Pig Assn., Howard Snay, Haven; Delbert Fischer, Cunningham.

Mar. 6 — Holstein dairy dispersal southeast of Grand Island, Nebr., Edward H. Meier. Sale Mgr. Paul W. Rolfsmeier; auct Art Leitner.

Mar. 7 — Farm sale north of Manchester, Kans., George Craig. Auction. Foster Kretz.

Mar. 8 — Farm sale north of Clay Center, Kans., Henry Streit Estate. Auction. Foster Kretz.

Mar. 8 — Holstein dairy dispersal west of Linwood, Ks., Faer Dairy Farm, Mr. & Mrs. Floyd McComb. Sale mgr. & Auction. Donald J. Bowman.

Mar. 9 — Used machinery stock reduction sale in Minneapolis, Kans., Lott Implement Inc. Auctions Willis Darg and Melvin Zuker.

Mar. 9 — Farm sale northeast edge of Herington, Kans., Clarence A. Traskowsky estate. Auctions. Wm. Schnell and Carl Schnell.

Mar. 9 — Household sale, Ellsworth, Kans., Dorothy Westcoat, G&H Auction Service. Auctions. Roberta Lasswell.

Mar. 9 — Blue Valley Hereford Assn. Sale, Jefferson County fairgrounds, Fairbury, Neb., Watson, Schultis & Tegtmeier, aucts.

Mar. 9 — Farm sale northeast of Wamego, Kans., Wm. (Bill) Race. Auctions Lawrence Welter and Glenn Applegate.

Mar. 9 — East of Roxbury, general farm sale, Adam Jantz estate. Auction. Ted Krehbiel.

Mar. 9 — Farm sale at Mayetta, Kans., John E. Diehl, Auct. James H. Kocher.

Mar. 9 — Blue Valley Hereford Assn. show & sale in Fairbury, Nebr., Don Banahan, Steele City, Nebr., sale mgr. Auction. Gene Watson.

Mar. 11 — Farm sale west of Olsburg, Kans., Gilbert & Betty Olson. Auction. Foster Kretz.

Mar. 12 — House in Clay Center, Kans., Mrs. Charles Reese. Auction. Foster Kretz.

Mar. 12 — Sheep and farm sale southwest of Canton, Kans., Kenneth Koehn. Auction. Ted Krehbiel.

Mar. 12 — Latzke Angus Farms production sale.

Mar. 13 — Farm sale west of Clay Center, Kans., Joe Regnier. Auction. Foster Kretz.

Mar. 14 — Farm sale southeast of Axtell, Kans., Mrs. John Buessing. Auctions. Vern Groff and Gene Toby.

Mar. 14 — Farm sale north of Diller, Nebr., Hobart En-Schultis & Son & Wolken, aucts.

Mar. 15 — Farm sale southeast of Clay Center, Kans., Charles Conrow estate. Auction. Foster Kretz.

Mar. 15 — Ranch, Wells, Kans., Sue Ann Seng. Auctions. Frank Harz & Bob Perry.

Mar. 15 — Farm sale, Axel Andersen estate northwest of Lincoln, Kans. Auction. Ray Gerbitz.

Mar. 15 — Consignment horse sale in Salina, Kans., Bernard Ireton, sale mgr.; aucts Roger A. Johnson and Bob Perry.

Mar. 15 — Consignment machinery sale in Concordia, Kans., Tom Walker. Auctions. Rollie and Larry Lagasse.

Mar. 16 — Annual Angus production sale in Sedgwick, Ks., McCurry Bros. Sale mgr. Phil Ljungdahl; auct. Ray Sims.

Mar. 16 — Southwest of Moundridge, Paul P. Goering. General Farm Sale. Auction. Ted Krehbiel.

Mar. 16 — Farm sale northeast of Abilene, Kans., Dale Correll. Auction. Foster Kretz.

Mar. 16 — Farm sale north of Gypsum, Kans., Jim and Esther Major. Auctions. Paul M. Brown and Roger A. Johnson.

Mar. 16 — Farm sale, Joe Svava estate southeast of Ellsworth, Kans. Auction. Ray Gerbitz.

Mar. 16 — Close out of tools and equipment in Ada, Kans., Pro's garage. Auction. Bob Allison.

Mar. 16 — Angus production sale southeast of Olsburg, Laflin Bros. Ralph Waite, auct.

Mar. 18 — Opening of sealed bids for purchase of New Basel Church Southeast of Abilene, Kans.

Mar. 18 — Partition sale of farmland in Dickinson County, Kans., known as L. W. Wiley farm, sale at court

nouse in Abilene, Kans., M. A. Anderson, sheriff, Ray Wil-auct.; Lehman, Romine & Guilfoyle; and Royer, Royer & Johnson, Attorneys.

Mar. 18 — Land sale, Salina, Kans., Muff estate. C. L. Clark & Howard Engelman, attorneys. Auctions. Frank Harz & Bob Perry.

Mar. 18 — Farm sale south of Barnes, Kans., Norman Ró-dick. Auction. Foster Kretz.

REMINDER

AUCTION

Due to the death of my husband I will sell at public auction on our farm located 13 west of Clay Center, Kans., or 3 east, 3 north and 1/2 east of Miltonvale, Kans.

Thurs., Feb. 29
Starts 12:00 Noon

Farm Machinery

1949 Case DC-4 tractor, wide front end, hyd., good rubber, good

1951 Massey Harris Super 26 12 ft. combine, good

Other machinery, trucks, trailers, feeders & miscellaneous.

For Full Listings See
Grass & Grain Feb. 20

Mrs. Ernest Kaiser
Auct. Foster Kretz

REMINDER

AUCTION

I am quitting farming and will sell at Public Auction on the farm located 1 south and 1 1/4 east of Morganville or 5 north and 2 1/4 west of Clay Center, Ks.

Wedn., Feb. 28
Starts 11:00 a.m.

Farm Machinery

1953 Allis WD tractor, LPO, L hyd., quik tach, good rubber, fair shape

1938 IHC F-20 tractor on rubber, good shape

Other machinery, miscellaneous, and a large number of very nice, well kept home furnishings.

For Full Listings See
Grass & Grain Feb. 20

Phillip Young
Auct. Foster Kretz

Saturday

MARCH 2

Starts 11:00 a.m.

Lunch Served

AUCTION SALE

To settle the Clifford Post estate, we will hold a clean sweep sale at the farm located 3 mi. south of Wamego, Kansas, on Hwy. 99, then 1 mile west & 2 miles south; or 2 miles south of the Wabaunsee cemetery.

57 Head of Livestock

White Arabian Shetland mare 6 yrs. old

White Arabian Shetland mare 4 yrs. old

Cattle

30 head of purebred Angus cows 3-7 yrs. old, part with calves by side, balance due to calve in 30 days

Purebred Angus bull, Shamrock Pioneer breeding, 4 yrs. old

Papers can be furnished on registered cattle.

2 purebred Hereford cows, 8 yrs. old

7 Angus cows, grade, 3-7 yrs. old, part with calves by

side, balance due to calve in 30 days

2 Charolais cows with calves by side

Hereford heifer, springer

Red cow, springer

DAIRY COWS

Holstein cow, fresh 30 days

Holstein cow, fresh by sale day

Brown Swiss cow, fresh 30 days

Jersey cow, fresh by sale day

Jersey cow

HOGS

3 Hampshire sows, 2nd litter, bred

Machinery

Farm machinery, mostly late model; milking equipment; miscellaneous and feed.

For Complete Mchry Listings See Grass & Grain Feb. 20

CLIFFORD POST ESTATE

R. H. "Dick" Pugh, Administrator

Auctioneers: Lawrence Welter & Glen Applegate

Clerk: Harold Carlson

EVERY CAR PRICED TO GO!

At our two locations.
C&C in Marysville

1951 Jeep Universal, 4-wheel drive, medal cab, one owner

\$450

1964 Chevrolet Impala, 2-door hardtop, V-8, automatic, power steering, factory air.

\$1389

1960 Ford station wagon, 6 standard.

\$295

C&C in Manhattan

1949 Jeep pickup, 4-wheel drive

\$295

1966 Ford Galaxie 500, 2-dr. hardtop, V-8, stick, red-black vinyl interior.

\$2095

1966 Concord Double horse trailer mats, 2-tone, blue & white.

\$695

C & C Auto Sales

Marysville, Kans. HI 3-3029
Manhattan, Kans. PR 6-5221

AUCTION SALE

Saturday

MARCH 2

Starts 11:00 a.m.

Lunch Served

Due to the death of my husband, I will sell all the following, located just off 63 highway, 12 miles north of St. Marys, Ks., or 4 miles north of Emmett, Kansas. Watch for sale signs.

29 Yearling Holstein Steers, good kind

33 Holstein Yearling Heifers

(These heifers are all officially calf-hood vac., and both hefs. and str. are vac. for blackleg)

—AUCTIONEER'S NOTE—

These heifers are of top Wisconsin breeding, and show real prospects for making a top cow herd. Machinery and equipment is ready to go to work.

Real good 2 Ton 1963 Chev. Truck, 60 series with larger 6 motor, 4 spd., 2 spd. axle, Omaha Standard fold down 16 ft. bed with harsh double cyl. hoist, good rubber, new tires on front.

Another 1963 Chev. Truck, similar to above except no hoist.

JD 4010 Diesel Tractor, good

LA Case Tractor, 18.4x30 Tires, good, Propane

1949 IHC M Tractor

Massey Harris 82 Combine

12 ft. Krause Heavy Duty Wheel Disk

Could irrigation pump with Continental motor, overhauled, complete with Wade pipe, approx. 2000 ft., also trailer for pipe

1967 Arts-Way 320 Portable Mixer Mill with Roll Feed and flotation tires, like new

Model 250 Kent Grain Dryer with truck hopper, good

Kent Moisture Tester

John Deere Fert. Drill 15x7 Model FB, good

New Holland Baler, No. 77

7 New Ideal mower, trailer type, good

David Bradley Side Delivery Rake

Flat bed John Deere Wagon, No. 953, good

John Deere 3-Section Harrow, good

12 Ft. John Deere Fert. Spreader

2 Galvanized Metal Bins, 3250 bu. each, ready to be set up

Good Air Compressor with new 1 hp. motor

3-16" Moline wheel plow, good

2 Row disc type John Deere planter with fert. boxes

2 Row John Deere Lister, trailer type

JD Wheel Plow, 2-16"

John Deere No. 5 Mower

John Deere Planter Fert. Boxes

AC 60 Combine

Metal 16" feed bunk, good

John Deere 2 Row Cult., ABG200

Sickle Grinder

Squeeze Chute, good

IHC M Comfort Cover

16" JD Spring Tooth Harrow

Cushman Motor Scooter, good, OMC 100

3 Heavy Tractor Cylinders for Hydraulic

50 Gal. Alu. fuel tank

Stock Tank

Short 4" Grain Auger, self washing

cream separator, 100 lb. anvil, drill press, log chains, copper tubing, etc.

2 Steel Work Benches

Above Machinery and Equipment, good; following is some older equipment:

Diamond T Truck, 4 wheel rack wagon

Massey Harris No. 26 Combine with airplane tires; 4 wheel Ford trailer, four ft. one-way 3-14" IHC Plow, 2 row monitor, Moline Drill, David Bradley Plow, 8" IHC Disc, 4-wheel wagon

Marion D. Lasswell Estate

ADM.: ROBERTA LASSWELL

Kocher's Auction Service — Phone 889-4339 — Onaga, Kansas
Auctioneer: James H. Kocher
Clerk: St. Marys State Bank

Mar. 18 — Russ Angus Farms production sale, Stockton, Ks., John H. Russ Jr., sale mgr. Auct. Ray Sims.

Mar. 19 — Farm sale south of Marysville. Mrs. John Ring. Raleigh Breeding and Don Roche, aucts.

Mar. 19 — Farm sale northwest of Salina, Kansas, Mrs. Lorene Coffman. Aucts Frank Harz and Bob Perry.

Mar. 22 — Farm sale, Mr. & Mrs. W. E. (Bill) Bender, 5 southwest of Ellsworth, Kans. Auct. Ray Gerbitz.

Mar. 22 — Furniture and miscellaneous in McPherson, Kans., Lyle Littlefield. Auct. Ted Krehbiel.

Mar. 22 — Pohlman's Angus Ranch production sale, Natoma, Kans., Phil Ljungdahl, sale mgr.

Mar. 23 — Central Kansas Polled Hereford Assn. show and sale, Abilene, Kans., fairgrounds. Arnold Wittorff, Inman, sale Mgr. Gene Watson, Auct.

Mar. 23 — Harold Logan, Marvin Schultis & Richard Weers, joint production sale of registered Angus cattle. Jefferson County Fairgrounds. Kuhr & Schultis, Aucts.

Mar. 23 — Consignment auction at Waterville. Young Farmers. Don Roche, auct.

Mar. 23 — East of Hesston Sale Barn, Elmer Stuckey. General Farm Sale. Auct. Ted Krehbiel.

Mar. 23 — Shorthorn production sale at Goodland, Kans., Blufford Kellner of Kanorado, Ks. Sale Mgr. Milton Nagely.

Mar. 23 — Farm sale north of Wamego, Kans., Floyd Pinick. Aucts Lawrence Welter and Glen Applegate.

Mar. 23, 1968 — Central Kansas Polled Hereford Assn. show & sale in Abilene, Kans., Arnold Wittorff, Inman, sec.

Mar. 24 — Farmland auction north of Herington, Kans., heirs of Reinhardt Albrecht Estate. N. J. Albrecht, administrator. Auct. L. E. Denver.

Mar. 25 — Hereford production sale northeast of McPherson. Smoky Hill Herefords, Guy R. Finkle, owner. Gene Watson, auct.

Mar. 25 — Farm sale north of Clay Center, Kans., Will Moly-

neaux. Auct. Foster Kretz.

Mar. 26 — Range bulls and some females at Oakley, Ks. Hereford Assn., Dale Mustoe, sec.; Gene Watson, auct.

Mar. 28 — Farm sale southwest of Miltonvale, Kans., O. J. Breen. Auct. Foster Kretz.

Mar. 29 — Household & misc. in Morganville, Kans., Bob Davis and Dan Roenigh. Auct. Foster Kretz.

Mar. 30 — Farm sale south of Solomon, Kans., Mrs. Nina Donmeyer, Aucts. Bob Perry & Frank Harz.

Mar. 30 — Farm sale southwest of Hesston, Kans., Mrs. Ruth Mueller. Auct. Ted Krehbiel.

Mar. 30 — Shorthorn production sale in Effingham, Milton Nagely, sale mgr.

Apr. 1 — Farm sale east edge of Milford, Kans., Mrs. Hube Martz. Auct. Foster Kretz.

Apr. 2 — Farm sale west of Walton, Kans., Ron Brubacher. Auct. Ted Krehbiel.

Apr. 2 — Farm sale northwest of Ellsworth, Kansas, Wm. (Bill) Voeltz, G&H Auction Service.

Apr. 3 — Farm sale southeast of Clay Center, Kans., Wynn Bauer. Auct. Foster Kretz.

Apr. 3 — Commercial Shorthorn sale at Farmers & Ranchers barn in Salina, Kans., Milton Nagely, sale mgr.

Apr. 4 — Complete dispersal of registered Holsteins, Chickasha, Okla., Alvin Barger. Sale mgr. E. A. Dawdy.

Apr. 4 — Mid-Kansas Shorthorn production sale in Salina, Kansas, Milton Nagely, sale mgr.

Apr. 4 — Farm sale, Mr. & Mrs. Lawrence Brown, 5 northeast of Lincoln, Kans.

Apr. 5 — Farm sale northeast of Delphos, Kans., Mrs. Bill Wilson. Auct. Foster Kretz.

Apr. 6 — House and motel in Riley, Kans., Bob Leonard. Auct. & real est. broker Eldon Thorman.

Apr. 6 — Fourth annual Quarter Horse production sale in Manhattan, Kans.; Merle Flinn, St. George; Lee Walters, Manhattan.

Apr. 8 — Balthrop spring Hampshire sale, Newton, Kans., John Balthrop (Wichita).

Apr. 9 — Registered Polled Hereford production sale near Agenda, Kans., Walnut Grove Farms, Ed Valek & Son.

Apr. 12 — Farm sale north of Clay Center, Wayne R. Carlson. Auct. Foster Kretz.

Apr. 13 — Farm sale northwest of Hutchinson, Kans., Galen Bengston, Auct. Ted Krehbiel.

Apr. 13, 1968 — Polled Hereford dispersal at Clay Center, Ks., Frank E. Walker, Norton, Ks., admin. of the estate of the late Dr. Raymond Walker of Clay Center.

Apr. 17 — Farm sale southwest of Longford, Kans., John Carlson, Jr., Auct. Foster Kretz.

May 6 — Ram sale at Hutchinson. Kansas Purebred Sheep Breeders Assn. George Ahlswede, sale mgr.

Nov. 19 — Annual production sale of registered Herefords, Marysville, Kans. Elmer Peterson & Son.

Nov. 20 — Annual production sale of registered Hereford cattle, Elmer L. Johnson & Sons, Smolan, Kans.

Nov. 23 — Kocher Herefords production sale, Onaga, Ks.

India Leads Crop Surge

An Agriculture department survey indicates world agricultural production set a new record last year, with India, long plagued by bad weather, leading the underdeveloped nations.

The survey said world production last year was 127 percent of the 1957-59 average, compared with 122 per cent in 1966.

Production in developed countries rose from 123 percent of the base average in 1966 to 126 percent last year, which production in the less developed countries increased from 120 percent to 130 percent the study said.

In India, production rose about one-fifth.

On a per capita supply basis, world production was 107 percent of the 1957-59 average in 1967, compared with 104 percent the year before. Per capita supply in the developed countries increased from 112 to 113 percent, but in the less developed countries, per capita production increased from 98 per cent of the 1957-59 average to 104 percent.

India's per capita supply went up from 89 percent in 1966 to 104 percent last year.

The department said it is too early to estimate 1968 food production.

REPUBLIC COUNTY HIRES AGENT JIM GUNTER

BELLEVILLE — Jim Gunter, Jewell County agent, has been hired for the same position in Republic County. He is an Oklahoma State graduate and has

Jim Gunter



been at Mankato for four years. Republic county has been without a county agent for a year. Jack Stroade was the last county agent of Republic County.

FIRE TAKES WATERVILLE AREA FARM HOME

WATERVILLE — The farm home of Mr. and Mrs. Robert Jacobson southwest of here has been destroyed by fire.

Area School For Auctioneers

ATCHISON — The Northeast Kansas Area Vocational-Technical School has announced it will conduct a complete course in auctioneering.

Instruction will include registered Hereford cattle, auction laws and contracts, advertising and publicity, accounting and income tax, livestock judging, farm and sale pavilion sales, Charolais cattle, household furniture auctions and livestock ages, diseases and interstate shipment.

The Growing Hog Market Is At

WASHINGTON SALES CO.

TRY US SOON

HOGS every TUESDAY
CATTLE every WEDNESDAY

YOU GET ACTION

AT THE WASHINGTON AUCTION

ED BURT

Barn Phone EA 5-2266

Residence EA 5-2393

Washington, Kans.

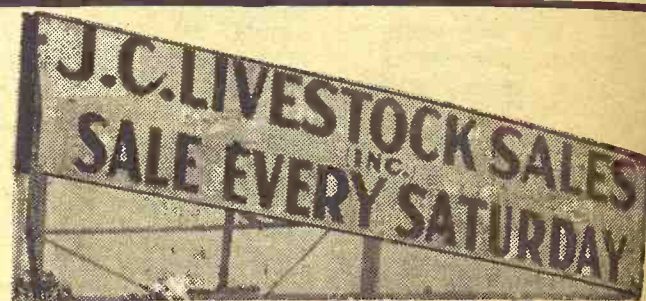

HOGS START AT 11:00 A.M.
CATTLE AT 1:00 P.M.

Snow and some ice on the roads last Saturday kept some of our consignments from getting in, but we had a fair run of both cattle and hogs which were sold on a fast, steady to higher market all the way.

Heavy feeders were in demand and they sold on a strong market. We have buyers for heavy feeders, so if you have some in that class you want to market at this time, let us know and we will appraise them for you.

Despite the weather, more than 600 butcher hogs moved through the ring on a very good market, the top being \$19.90, and not just on one hog. Look over these prices below, and you'll be convinced Junction City is the place to market swine. We have four regular packer buyers for hogs, and we are charging you only 50¢ a head to sell them for you.

We are expecting a good sale this coming Saturday, so whether you are a seller or a buyer, we'd like to hear from you.

Following is a sampling of the sale last Saturday:

*****	4 black hfrs	925 @	24.40
SPECIAL CONSIGNMENT	2 blkwhif hfrs	960 @	23.60
for SATURDAY, MARCH 2, 68	1 black str	1175 @	24.30
20 whiface springers coming	1 whiface str	1090 @	24.30
with second calf. Have been			
calfhood vaccinated.			

STEER CALVES			
1 blkwhif steer	305 @	31.75	
4 whiface steers	405 @	29.75	
24 whiface steer	405 @	30.00	
3 charolais steer	340 @	29.10	
3 red steers	265 @	30.50	
2 whiface steers	310 @	34.25	
4 white steers	435 @	27.90	
24 whiface steer	465 @	28.50	
7 whiface steer	420 @	30.85	
11 whiface steer	590 @	27.00	
10 blk&blkwhif st	580 @	27.10	
11 whiface steer	465 @	31.25	

HEIFER CALVES			
24 whiface hfrs	460 @	26.10	
3 black hfrs	455 @	25.50	
5 black hfrs	405 @	25.10	
11 whiface hfrs	395 @	24.90	
21 whiface hfrs	415 @	25.90	
1 char hfr	610 @	24.50	
4 black hfrs	535 @	23.60	
4 whiface hfrs	585 @	24.55	

FEEDER STEERS & HEIFERS			
19 whiface str	1105 @	25.20	
1 black str	880 @	24.20	
39 whiface str	1110 @	25.40	
29 whiface str	980 @	25.30	
7 blk hol str	825 @	22.05	

HOGS			
20 white hogs	223 @	19.90	
64 mix hogs	215 @	19.85	
8 mix hogs	213 @	19.85	
10 hamp hogs	231 @	19.80	
20 hamp hogs	211 @	19.80	
18 red hogs	230 @	19.80	
6 mix hogs	206 @	19.75	
12 mix hogs	204 @	19.80	

SOWS			
2 spotted sows	700 @	14.60	
1 black sow	305 @	17.30	
4 mix sows	450 @	14.60	
1 hamp sow	375 @	16.10	
1 red sow	405 @	15.70	
2 hamp sows	425 @	16.30	
1 black sow	345 @	16.40	

COWS
The cow market was real good. Good cows sold at \$17.50 to \$18.30. Others sold from \$15.50 to \$17.00. Light heifer-ettes sold from \$18.00 to \$22.00.

PIGS
The pig market was somewhat higher. Good pigs weighing 60 to 80 lbs. brought \$17.00 to \$19.50 per head. Small pigs sold from \$14.00 to \$17.00 with smaller pigs from \$10.00 to \$14.00.

LICENSED AND BONDED
BARN PH. JUNCTION CITY CE 8-1471

If you have livestock to appraise, call:

VERN LANGVARDT, Manager, 502 UPLAND
HOWARD LANGVARDT, Auctioneer, 520 UPLAND
HERB NEUMEYER, White City, Phone 349-2863

Ronald Rice Motors, Inc.

CHEVROLET OLDSMOBILE CADILLAC
North Kansas' Largest Volume Dealer
NW 2nd Phone CO 3-4000 ABILENE, KANS.

Older Model Used 1/2 & 3/4 ton Pickup Clearance

We Need To Move These Units

- 1949 GMC LWB 1/2 ton only \$165
4 speed, WB wheels, good 700x15 6 ply tires, platform body, runs out real good.
- 1950 CHEV. 1/2 ton \$185
3 speed, radio & heater, sound older model pickup
- 1951 CHEV. 3/4 ton \$285
4-speed, good 700x15 WB wheels & tires, mechanically real good, a good 2nd pickup
- 1951 FORD V-8 1/2 ton Sale \$85
4-speed — common, but good rubber. Needs some mechanic work.
- 1940 INT. 1 1/2 ton Only \$185
Has good tires, runs real good, has good 10 ft. body with racks. Make good feed truck
- 1950 FORD 1 1/2 ton truck Only \$450
Runs real good, has 6x8 dump body. Make good corral truck — handy unit
- 1952 INTERNATIONAL 3/4 ton \$245
Good tires, runs good, 4-speed. Heavy springs — hitch
- 1952 INTERNATIONAL LWB 1/2 ton out it goes — \$195
4 speed, needs some minor work
- 1953 CHEV. 3/4 ton \$365
4 speed, heavy duty unit. Combination grain & stock racks, good mechanically & body.
- 1955 GMC 3/4 ton pickup \$525
Real good mechanically, has good tires, grain sides, good farm pickup

Several later model trucks & pickups to choose from.
See us for all your truck needs.

Open Evenings Till 9 p.m.
Sundays 1 to 5 p.m.

District Feeder Assn Formed

LAWRENCE — A Sunflower Feeder Livestock Association has been organized with plans to operate in 19 northeast counties and hold spring and fall sales of graded feeder calves.

Richard Casteel, Tonganoxie, president. Don Palmateer of Lawrence is vice president, and Duane Putnam, Topeka, is secretary-treasurer.

Other board members are Raymond Donham, Olathe; Andy Duffle, Pomona; Marlin Ehlers, McLouth; and Marvin Jones, Piper.

The group plans to have its first sale this fall in October. Several sale locations are being considered.

Lawrence is vice president, and Duane Putnam, Topeka, is secretary-treasurer.

Other board members are Raymond Donham, Olathe; Andy Duffle, Pomona; Marlin Ehlers, McLouth; and Marvin Jones, Piper.

The group plans to have its

first sale this fall in October. Several sale locations are being considered.

Twice As Much Wheat Under Loan

The Agriculture Department says that the cumulative total of wheat from the 1967 crop stored under government price support loans through January 31 was nearly double that of a year ago. Corn stored under loan was up two-thirds from last year's figures.

Orville L. Freeman, secretary of Agriculture, has been urging farmers to place more grain from last year's record large crop under loans to help bolster market prices.

Wheat from last year's crop placed under loan to January 31 totaled 238 million bushels compared with 122 million a year

earlier.

A total of 347 million bushels of corn were put under loan through January 31 compared with 193 million a year earlier.

The department also reported that 183 million bushels of soybeans from last year's crop had been stored under support loans through January 31 compared with 136 million a year earlier.

In the storage of wheat under loan, North Dakota led with 45 million bushels followed by Kansas with 43 million, Montana with 24 million, South Dakota and Washington with 23 million each and Nebraska with

18 million.

In the storage of corn under loans, Iowa led with 121 million bushels followed by Nebraska with 65 million, Minnesota with 54 million and Illinois with 40 million.

NAME SALINE COUNTY CONSERVATION WINNERS

SALINA — Winners of conservation awards in the Saline County Soil Conservation District were Carl Ericson, Asaria; Robert Flory, Salina; Glea Kogler, Gypsum; Vernon Nelson, Falun; and Jorn Pierce, Salina.

LAND AUCTION

PARTITION SALE OF REAL ESTATE

Monday, March 18, 1968, 10:00 a.m.

In order to effect a division of the real estate hereinafter described, it has been partitioned through the District Court, and I will sell at public auction to the highest bidder for cash the following tracts:

TRACT ONE:

East Half of Southwest Quarter (E½ SW¼) of Section 31, Township 12 South, Range 3 East of 6th P.M., Dickinson County, Kansas.

APPRAISED AT \$ 9500.00

TRACT TWO:

West Half of Northwest Quarter (W½ NW¼) of Section 6, Township 13 South, Range 3 East of the 6th P.M., Dickinson County, Kansas.

APPRAISED AT \$10,000.00

TRACT ONE has 64A of crop land on which there is presently growing approximately 45A of wheat. One-third of wheat will go to purchaser at time of harvest in summer of 1968. Purchaser gets possession of all other ground at time of sale. Balance of land in hay meadow.

TRACT TWO has 69.4A of crop land on which there is presently growing approximately 45A of wheat. Same terms for wheat and possession as for Tract One.

Land lies 3 miles east and 1 mile north of Abilene on good gravel roads. Known as G. W. Wilsey farm.

This property will be sold for cash to the highest bidder in separate tracts. A modern abstract showing merchantable title will be furnished. Twenty-five per cent of cash payable day of sale and the balance when sale is confirmed by Court and title approved.

M. A. ANDERSON,
Sheriff of Dickinson County

For further information, ask any of the following:

RAY WILSON, Auctioneer

ROYER, ROYER & JOHNSON, Attorneys, Abilene, Kansas
LEHMAN, ROMINE & GUILFOYLE, Attorneys, Abilene, Ks.



Carload Prices





Gillette Car, Truck and Tractor Tires
HEADQUARTERS

Tractor Duals — Flotations, new and used

GARRETT'S TIRE SUPPLY

314 Buckeye, Abilene Cross from Sears
Abilene: CO 3-2601
Night CO 3-4067 (Don)
Owners: Clyde and Don



Reynolds Sale Barn

ABILENE, KANS.

Selling Every
FRIDAY AFTERNOON

Starting At 1:00 P.M.

Receipts were lighter last Friday. No long strings were offered. But a big offering of small groups and odd lots of mostly good quality cattle. Prices looked strong to higher on all classes.

STOCKER & FEEDER STEERS

27 whiface steer	488 @	30.40
5 whiface steer	462 @	30.10
2 black steers	377 @	30.20
14 black steers	542 @	29.45
7 whiface steer	630 @	27.70
9 blkwhif steer	582 @	26.95
3 black steers	483 @	30.50
6 whiface steers	385 @	30.50
4 black steers	633 @	26.20
8 whiface steers	646 @	26.20
2 hol cross steer	130 @	22.70
6 hol cross steer	011 @	23.40
4 hol cross steer	048 @	22.80
8 hol steers	993 @	21.20
1 black steer	780 @	24.80
3 black steer	726 @	26.10
2 blkwhif steers	647 @	26.20
1 red steer	680 @	26.10
2 whiface steers	655 @	26.20
2 hol steers	1100 @	21.40
4 hol cross steer	977 @	23.50
2 hol cross steer	805 @	24.00
1 hol cross steer	865 @	24.20
6 grain feeders	856 @	24.68
14 whif steers	713 @	25.80
1 whiface steer	750 @	25.10
7 whiface steers	640 @	24.20
1 brof steer	600 @	27.50
3 whiface steers	656 @	26.50

STOCKER & FEEDER HEIFERS

23 whiface hfrs	384 @	27.40
5 whiface hfrs	396 @	26.50
13 whiface hfrs	519 @	26.10
6 whiface hfrs	506 @	25.60
7 black hfrs	482 @	25.20
7 black hfrs	508 @	24.70
5 blkwhif hfrs	477 @	24.90
9 sht hn heifers	574 @	24.60
4 whiface hfrs	612 @	24.30
1 whiface hfr	560 @	25.00
4 black hfrs	390 @	26.10
3 black hfrs	360 @	26.70
2 blkwhif hfrs	370 @	26.10
1 blkwhif hfr	730 @	24.10
2 blkwhif hfrs	657 @	24.10
2 whiface hfrs	630 @	24.50
2 whiface hfrs	660 @	24.10
3 whiface hfrs	736 @	23.55

1 whiface hfr	820 @	23.60
1 blkwhif hfr	850 @	24.60
8 whiface hfrs	848 @	23.50
14 whiface hfrs	812 @	23.60

BULLS

1 bull	1610 @	21.95
1 bull	1570 @	21.90
1 bull	1360 @	20.10
2 stag bulls	1110 @	22.00
1 stag bull	1200 @	21.80

COWS

1 hfrt cow	910 @	21.90
1 hfrt cow	1120 @	21.70
1 hol cow	1360 @	19.30
1 hol cow	1560 @	18.05
1 hol cow	1490 @	18.10
1 hol cow	1290 @	18.10
1 cow	1110 @	18.20
2 cows	1060 @	18.00
1 hol cow	1550 @	17.70
1 hol cow	1100 @	17.30
1 hol cow	1395 @	18.10
1 hol cow	1460 @	18.00
1 hol cow	1030 @	17.50
1 cow	1215 @	17.60
1 cow	1180 @	17.10
1 cow	1250 @	17.30
1 cow	1130 @	17.00
1 cow	1010 @	17.20
1 cow	1340 @	17.30
1 cow	1310 @	17.40
1 cow	1160 @	17.20
1 cow	1160 @	17.40
1 cow	1150 @	17.30
1 cow	1230 @	16.00
1 cow	1360 @	17.10
1 cow	1050 @	17.20

ALREADY LISTED FOR FRIDAY MARCH 1

- 1 purebred hereford bull, 18 months old.
- 40 choice angus and whiface heifers, 550 lbs.
- 42 choice angus heifers, 400 lbs.
- 60 choice thin angus steers, 450 lbs.

For information, requests for appraisals at no obligation, or inquiries regarding coming sales, call me at any time, day or night.

CO 3-3394
DUDE REYNOLDS Abilene, Kans.

Bring your cattle in at any time day or night; we'll handle them for you at your request.

Sale Every Thursday

Hogs 11:30 a.m.

Cattle 1 p.m.

We had a good run of cattle at our sale Thursday in spite of extreme cold and snow. Stocker and feeder cattle were steady to strong. Cows were 50¢ higher. All classes of cattle were in strong demand. We had a very small run of butcher hogs with an extreme top of \$20.40. The following is a sampling of our consignments:

FAT CATTLE & FEEDERS

9 whiface steers	512 @	28.60
6 mix black steers	524 @	27.70
23 whiface steers	602 @	27.15
1 whiface steer	535 @	26.70
3 whiface steers	683 @	25.80
3 mix whiface steers	573 @	25.60
5 whiface steers	874 @	25.30
16 mix steers	941 @	24.80
5 whiface heifers	510 @	24.80
2 whiface steers	777 @	24.70
5 mix bull calves	570 @	24.20
3 mix heifers	610 @	24.00
32 mix steers	757 @	23.80
11 whiface steers	792 @	23.60
8 whiface heifers	775 @	23.25

COWS

1 holstein cow	1315 @	18.80
1 whiface cow	1150 @	18.30
1 holstein cow	1135 @	18.20
1 whiface cow	995 @	17.90
1 holstein cow	1530 @	17.80
1 whiface cow	930 @	17.60
3 whiface cows	@	192.50

BULLS

1 whiface bull	1650 @	22.30
1 whiface bull	1530 @	22.20
1 black bull	1420 @	21.70
1 whiface bull	1610 @	21.60
1 black bull	1190 @	21.40

BULL & STEER CALVES

1 blkwhiface bull calf	180 @	33.50
1 blkwhiface bull calf	285 @	33.00
1 whiface bull calf	205 @	32.50
1 whiface steer	300 @	32.25
2 black steers	280 @	31.50
3 blkwhiface steers	303 @	31.50
17 whiface steers	328 @	31.40

4 whiface steers	354 @	31.00
3 mix whiface steers	352 @	30.50
25 blkwhiface steers	498 @	29.20
4 black bull calves	262 @	28.00
5 whiface bull calves	450 @	26.40
3 mix bull calves	442 @	25.90
1 whiface steer	230 @	25.75
4 holstein steers	408 @	23.40

HEIFER CALVES

1 blkwhiface heifer	@	29.75
2 black heifers	257 @	28.00
16 whiface heifers	358 @	26.90
15 whiface heifers	466 @	26.25
16 blkwhiface heifers	443 @	26.20
3 blkwhiface heifers	300 @	25.70
3 whiface heifers	323 @	22.60
5 blkwhiface heifers	437 @	22.20
1 black heifer	390 @	21.20

HOGS & PIGS

25 red fats	232 @	20.40
11 mix fats	212 @	20.35
9 mix fats	239 @	20.35
17 mix fats	226 @	20.00
1 white sow	445 @	16.70
11 red sows	472 @	16.65
1 red boar	320 @	14.70
1 red boar	430 @	13.60
12 hamp feeders	91 @	24.25
57 mix pigs	@	15.75
6 mix pigs	@	13.00
38 white pigs	@	12.50

RALEIGH BREEDING, MANAGER

bar, HI 3-3671; home HI 3-3547

Auctioneer: Larry Lagasse,
Ph. Concordia, Ks. CH 3-1714

Marysville

LIVESTOCK & COMMISSION CO.
MARYSVILLE, KANSAS

Sell At St. Marys

Sell Or Buy Cattle & Hogs By Auction Tuesdays

We sold 1038 cattle on a good active market. Light weight stocker and feeder cattle were selling steady to strong. Feeding heifers were steady and heavy feeder steers were about steady with some spots 25¢ to 50¢ lower. All classes of killing cows were 50¢ higher. Following is a partial list of the February 20 sales:

STOCKER & FEEDER STEERS		
1 whiface steer	575 @	27.10
5 whiface steers	578 @	26.90
3 black steers	560 @	26.75
8 whiface steers	591 @	26.60
27 black steers	636 @	26.50
29 black steers	658 @	26.50
2 whiface steers	590 @	26.40
6 black steers	592 @	26.30
4 whiface bulls	556 @	26.30
6 black steers	569 @	26.00
10 whif & blkwhif steers	692 @	25.95
6 whiface steers	572 @	25.90
3 black steers	570 @	25.60
33 mix steers	760 @	25.60
14 black steers	728 @	25.60
19 whiface steers	764 @	25.60
24 whiface fat steers	1088 @	25.55
7 whiface steers	622 @	25.50
6 mix steers	774 @	25.40
25 mix steers	927 @	25.30
17 black steers	760 @	25.30
2 whiface steers	660 @	25.30
24 black steers	861 @	25.20
4 black steers	641 @	25.20
20 mix steers	877 @	25.20
4 whiface steers	600 @	25.10
4 mix steers	897 @	25.10
7 black steers	993 @	25.00
21 mix steers	966 @	24.85
11 shorthorn steers	1017 @	24.75
4 mix steers	1022 @	24.70
9 mix steers	947 @	24.65
4 blkwhiface steers	817 @	24.55
25 mix steers	1035 @	24.50
3 red steers	1140 @	24.50
4 black steers	892 @	24.00
28 mix steers	974 @	23.85

14 mix steers	1145 @	23.65
11 mix steers	943 @	23.55
11 mix steers	1099 @	23.10
8 holstein steers	573 @	22.60
11 holstein steers	623 @	22.20
2 holstein steers	590 @	21.90
3 holstein steers	1018 @	21.60
16 holstein steers	941 @	21.40
3 holstein steers	808 @	21.30
6 holstein steers	780 @	20.70

STEER CALVES		
2 whiface steers	362 @	31.00
1 blkwhiface steer	420 @	30.25
1 black steer	335 @	30.00
1 roan steer	290 @	30.00
1 black steer	425 @	30.00
2 blackwhiface steers	292 @	29.75
1 whiface steer	405 @	28.90
2 whifact steers	470 @	28.10
2 black steers	450 @	28.00
1 whiface steer	535 @	28.00
3 whiface steers	483 @	27.50
5 black steers	400 @	27.50
2 black steers	542 @	27.30
3 whifact steers	550 @	27.00
1 whiface steer	420 @	27.00
6 charolais steers	511 @	26.70
2 black steers	455 @	26.10
2 black steers	497 @	25.50

STOCKER & FEEDER HEIFERS		
15 whiface heifers	658 @	25.00
31 whiface heifers	571 @	24.80

For Information or Estimates

Rezac Barn	St. Marys 437-2999
Delaine Rezac	St. Marys 437-6266
Elmer Imthurn	Maple Hill MI 3-2440
Paul Kramer	St. Marys 437-2993

Auctioneers: Lawrence Welter, Gene Toby & Dennis Rezac

31 whiface heifers	775 @	24.55
10 whiface heifers	765 @	24.55
12 whiface heifers	576 @	24.50
2 whiface heifers	580 @	24.50
8 whiface heifers	650 @	24.30
1 whiface heifer	650 @	24.30
2 blkwhiface heifers	620 @	23.90
19 whiface heifers	767 @	23.80
1 charolais heifer	610 @	23.60
8 whiface heifer	595 @	23.50
19 mix heifers	854 @	23.40
13 mix heifers	565 @	23.30
1 red heifer	630 @	23.10
6 black heifers	670 @	23.10
2 blkwhiface heifers	560 @	22.00
3 whiface heifer	550 @	20.10

HEIFER CALVES		
1 black heifer	180 @	29.50
4 black heifers	312 @	27.50
1 blackwhiface heifer	335 @	26.10
2 black heifers	350 @	26.00
1 black heifer	425 @	26.00
5 whiface heifers	388 @	25.30
6 whiface heifers	535 @	25.50
2 whiface heifers	435 @	25.40
21 whiface heifers	532 @	25.35
4 blackwhiface heifers	505 @	25.30
5 whiface heifers	494 @	25.10
2 black heifers	494 @	25.10
6 whiface heifers	536 @	25.00
2 whiface heifers	347 @	24.80
8 black heifers	398 @	24.40

5 blk & blkwhif heifers	473 @	24.40
5 whiface heifers	428 @	24.40
10 whiface heifers	490 @	24.15
3 whiface heifers	503 @	23.50
2 whiface heifers	430 @	23.75
2 mix heifers	505 @	22.70
4 whiface heifers	507 @	21.20
3 black heifers	473 @	20.10

COWS		
2 roan whiface cows	1110 @	18.25
1 holstein cow	1625 @	18.10
1 whiface cow	870 @	17.90
1 black cow	1060 @	18.00
1 whiface cow	1105 @	17.90
1 black cow	1010 @	17.60
2 whiface cows	1155 @	17.15
1 black cow	1235 @	17.00
1 blkwhiface cow	950 @	17.00
1 whiface cow	970 @	16.50
1 black cow	1050 @	16.30
1 whiface cow	1075 @	16.10
2 black cows	830 @	15.60
2 black cows	1132 @	15.10
1 black cow	930 @	15.00
1 black cow	860 @	14.00
9 whif cows & calves		266.00
5 whif cows & calves		258.00
3 whif cows & calves		257.00
12 whif cows & calves		250.00
4 black cows & calves		241.00
2 whif cows & calves		236.00



LIVESTOCK COMMISSION COMPANY

St. Marys, Kansas

CERTIFIED



We sold 2330 cattle, 738 hogs last week. The hogs were up \$1.00. \$20.45 was the top. The cattle market looked steady on feeder steers, 800 lbs and up. Feeder heifers were steady, but the steers under 800 lbs. were steady to 50¢ lower. Steer and heifer calves were steady. We could have sold a lot more cattle as the demand was very good. If you have any to sell, contact us. Here are some sales made last week:

CATTLE		
Bob Quinn, Bennington	7 hol str	731 @ 21.50
Bob Quinn, Bennington	3 blk str	711 @ 25.80
Leon Hammabaum, Salina	6 hol str	476 @ 24.00
Leon Hammabaum, Salina	4 hol str	632 @ 22.10
Darrell Herman, Lincoln	9 black str	384 @ 31.00
Frank Prater, Burdick	6 blk hfrs	580 @ 24.20
Oscar Rosebrook, Culver	12 wf str	583 @ 27.50
Oscar Rosebrook, Culver	17 blwf hfrs	531 @ 24.10
John Gotti, Culver	15 wf hfrs	434 @ 26.20
Wallace Gard, Canton	11 wf str	496 @ 28.80
Wallace Gard, Canton	25 wf str	663 @ 26.45
Guy Baker, Minneapolis	34 wf hfrs	623 @ 24.65
T.A. Kelly, Salina	14 wf str	628 @ 26.60
Le Roy Pihl, Falum	30 wf str	536 @ 28.60
Le Roy Pihl, Falum	12 wf str	654 @ 26.50
Jim Stroble, Lindsborg	43 mx hfrs	616 @ 23.90
Bud Mahl, Little River	46 sht hn str	606 @ 27.10
Bud Mahl, Little River	34 sht hn str	712 @ 26.10
Marvin Gorrell, Culver	14 mix str	479 @ 27.55
Marvin Gorrell, Culver	12 mix str	454 @ 27.80
Art Guy, Abilene	14 blk str	719 @ 26.25
Art Guy, Abilene	13 wf str	880 @ 25.25
J.M. Schneider, Abilene	1 whif cow	940 @ 19.75
Mike Smyers, Little River	5 blwf str	745 @ 25.50
Don Kim, Solomon	5 wf str	732 @ 26.10
Jack Ryan, Enterprise	4 hol str	762 @ 20.65
Jack Ryan, Enterprise	2 br sw str	1230 @ 21.70
Clarence Bartel, Durham	7 wf str	795 @ 25.80
Dwight Beck, Bushton	3 rd str	405 @ 29.00
Arnold Briggs, Windom	5 blk str	550 @ 26.90

Kenneth Briggs, Windom	9 blk bulls	442 @ 30.10
Willis Gans, New Camb.	5 char str	681 @ 25.20
Dick Holmquist, Smolon	3 wf bulls	480 @ 25.20
Bengston Bros., Smolon	10 wf str	533 @ 28.00
Geo. Larson, Smolon	35 wf str	934 @ 25.50
Geo. Larson, Smolon	12 hol str	974 @ 21.00
Herbert Karmam & S, Cl	Cn 4 wf str	584 @ 26.80
Herbert Karmam & S, Cl	Cn 13 wf str	745 @ 25.70
Ivan Weibert, Durham	9 hol str	627 @ 22.40
Ivan Weibert, Durham	24 hol str	789 @ 21.05
Floyd Jantz, Ellsworth	9 bl str	786 @ 25.65
Floyd Jantz, Ellsworth	15 mx str	765 @ 25.40
Henry Redger, Tampa	8 wf str	362 @ 30.30
C.F. Hulse, Langley	35 wf str	764 @ 25.80
C.F. Hulse, Langley	33 wf str	903 @ 25.35
C.F. Hulse, Langley	23 blwf str	849 @ 25.60
Vernon Rathburn, Lincoln	10 wf str	476 @ 30.10
Vernon Rathburn, Lincoln	12 wf hfrs	456 @ 26.00
Allison Griffin, Lyons	29 wf hfrs	665 @ 24.60
Allison Griffin, Lyons	26 blwf hfrs	643 @ 24.60
Bill Miller, Enterprise	32 wf hfrs	883 @ 25.40
Rober Wheelchel, Solomon	10 char hfrs	595 @ 26.90
Deidrich Farms, Culver	4 hol hfrs	1213 @ 18.10
Earl Mattison, Jr., Salina	1 hol cow	1350 @ 18.00
John Bradley, Niles	1 wf bull	1330 @ 21.80
Richard Buhler, Assaria	8 wf cows	1001 @ 16.90

FOR INFORMATION OR ESTIMATES
LAURENCE CLEMENCE
 Abilene Phone CO 3-3091
MERRILL CHRISTIANSEN
 Durham Phone 732-3371
BOB MUIR
 Salina Phone TA 3-2963

Market Reports
Radio Station KSAL, Salina
6:45 a.m. Every
Monday, Wednesday & Friday
KFRM
6:55 a.m. Mon. through Fri.

Central Kansas Most Modern Livestock Auction... West Side Of **Salina**

TWO SALES EVERY WEEK

MONDAY

Hogs & Cattle

Hogs sell at 11:00 a.m. followed by our regular cattle sale as they are unloaded.

THURSDAY

Cattle Only

Selling starts at 11:00 a.m. Cattle will sell in the order they are consigned on the books.

Doug Mathews, Tescott	1 hol cow	1230 @ 17.80
Richard Mathews, Tescott	1 hol cow	1485 @ 18.70
Richard Mathews, Tescott	1 hol cow	1460 @ 18.40
Ralph Mattison, New Caml	2 wf cows	@ 222.50
Wayne Beeman, Hope	1 hol cow	1565 @ 18.40
Paul Lorson, Hope	5 char hfrs	796 @ 22.95
Ralph Zerbe, Solomon	1 blk bull	1270 @ 21.40
Dean Allison, Delphos	1 hol cow	1330 @ 18.10
Lester Johnson, Assaria	2 wf str	350 @ 34.05

HOGS		
Lowell Larson, Lincoln	10 wht hgs	220 @ 19.90
Carl Erickson, Assaria	24 wht hgs	227 @ 20.15
Kenneth Erickson, Marq.	12 mix hgs	223 @ 19.90
Lyle Cline, Lincoln	10 mix hgs	231 @ 20.20
Geo. Wagner, Bkvl.	8 wht hgs	219 @ 20.20
W.N. Day, Lincoln	7 wht hgs	235 @ 20.15
Dale Peters, Minneapolis	5 wht hgs	211 @ 20.00
A. Traulsen, Lincoln	11 mix hgs	220 @ 20.05
Kenneth Schepman, Hy'rd	22 mix hgs	215 @ 20.40
Harold Von Farge, Lincoln	10 mix hgs	214 @ 20.15
Wm. Coburn, Assaria	15 mix hgs	236 @ 20.00
Al Mortimer, Gypsum	22 rd hgs	220 @ 20.35
M.L. Gorrell, Culver	12 mix hgs	215 @ 20.25
Mrs. Bid Kissick, Culver	12 mix pgs	@ 17.50
Bob Quinn, Bennington	7 hup pgs	@ 14.75
Dan McCall, Culver	65 mix pgs	@ 13.75

Farmers & Ranchers
LIVESTOCK COMMISSION CO.

CERTIFIED
Bonded • **Licensed**
 West on old US 40
 Barn Phone 913 TA 5-0211 SALINA, KS.