

LOADS JAMESTOWN HONEY

Dave Park of Devine, Texas, loads supers of honey he has taken from his hives in clover fields near Jamestown and is ready to take them to town to process the honey, then ship it to Sioux City, Iowa, in 55-gallon drums. He has been coming to Jamestown for 7 years after accidentally locating the clover fields. Farmers who permit hives in their fields are paid in honey.

Set Two August Management Field Days

Visitors will have an opportunity to see firsthand why some of the top farms in the state are successful next month during the third annual Farm Management field days.

The spotlight will be on the Herb Niles farm in Coffey County and the David Hirt place in Anderson County August 5. On August 8 the attraction will be the farms of Ralph Opie and Robert and Harry LeRoy in Barton County and the Lester Ideker farm and the Ward feedlot in Pawnee County.

Sponsored by the Kansas Cooperative Extension Service in cooperation with several state and local organizations, the field days are open to the general public.

Both field days begin at 9:30 a.m. Concurrent programs will be presented at each of the farms and the feedlot, where visitors may hear the operator tell about his farm business.

Extension specialists from Kansas State University will be on hand to explain the management decisions involved in handling each operation.

Herb Niles feeds high moisture grain in his deferred steer operation 16 miles north of Burlington. He adds moisture to rolled milo as it is blown into a silo, then feeds it as wet grain. Backgrounding cattle also will be discussed at this farm.

David Hirt specializes in swine production on his farm 14 miles west of Garnett. Pigs are carried all the way from farrowing to finishing. Hirt's modern feed processing unit has augers which move grain directly to the feeders. The farrowing house, nursery and finishing house were converted from old farm buildings.

Bob and Harry LeRoy, a father-son partnership, market roughage to commercial feedlots near Great Bend. Long-term leasing and farm partnerships will be discussed. The farm is located seven miles west of Great Bend.

Ralph Opie farms 620 acres of cropland nine miles north of Great Bend. About one-fourth of the acreage is irrigated. He aerates grain sorghums and sells during the summer at seasonal

GRASS

& GRAIN

15th year no. 21

July 22, 1969

Co-op Plan To Cut Wheat Controls

A Kansas-born plan to end government acreage controls on wheat and to put more responsibilities for controlling production on farmers themselves is expected to be offered in Congress soon.

The plan is being circulated by the Kansas Co-op Council and a giant new grain marketing cooperative called Far-Mar-Co. Spokesmen for the two groups said they hope a bill supporting their plan will be introduced soon in the Senate.

Basically, the plan would do away with the present system of acreage controls, price supports and direct payments used for years to curb production and bolster producer income.

Instead, farmers would be allowed to plant and harvest all the wheat they wanted each year, but they would be permitted to sell only the amount needed to meet domestic and export demands.

If a farmer produced more wheat than his bushel allocation for the year, he would have to store the excess at his own expense, not the taxpayer's, as is the case now for surpluses.

The plan was outlined to Nixon administration farm officials at the Agriculture department by J. H. Dean, Hutchinson, general manager of the 9-state Far-Mar-Co organization, and Hal Hellebust, Topeka, executive director of the Kansas Co-op Council.

Dean and Hellebust said they

hope to gain support from several congressional farm spokesmen, including Sen. Carl T. Curtis (R-Neb.), Sen. Milton R. Young (R-S.D.), Sen. Bob Dole (R-Ks.), and others. "We're going to keep at it," Hellebust said, "and are going to try to seek President Nixon's support, too."

The new wheat proposal comes as the Nixon administration is attempting to develop its own farm policy and a program to possibly replace the food and agriculture act which expires at the end of next year.

In addition, Chairman Bob Poage (D-Tex.), will begin House agriculture committee hearings soon on new farm legislation.

Hellebust and Dean believe their plan has a chance of support among city members of Congress as well as from farm members.

One reason is the apparent discontent among many Congressmen over large government payments to big farmers. These payments last year totaled about 3½ billion dollars including 786 million to wheat growers.

All these, as well as price supports, would be eliminated under the co-op plan, the Kansans say. In fact, they add, it could be called "The Consumer-Producer Farm Program for Wheat." The plan would operate this way:

• Early each year the secretary of agriculture would announce a national wheat marketing allotment for the following crop year. This would be apportioned to the states according to past production and classes of wheat — for example, hard red winter, soft red winter, and durum — and then among farmers on the same basis.

• Each farmer could grow as much as he liked but could sell only his share of the total market demand.

• The farmer would deliver his allotted bushels to a local elevator, which in turn would pay him an advance price equal to 50 per cent of parity, which would be around \$1.38 a bushel this year.

• Under a contractual arrangement, a regional marketing firm approved by the government would be responsible for orderly sale and shipment of the grain at the highest prices it could negotiate. The farmer later would receive a final payment for his wheat.

"Payments would no longer be made for the nonproduction of wheat," the Kansas plan says. "There would no longer be storage payments."

Supporters said the plan "will not appreciably" increase the cost of bread to consumers.

ROY CLARK BILLED AT RILEY CO. FAIR

MANHATTAN — The Riley County Fair will attract over 3000 exhibits for the event slated for August 5-8. One feature attraction at the night shows will be Roy Clark of the national television show Hee Haw.

AUCTION SALES
will be found on
PAGES 7 & 8
In First Section
as well as in 2nd Section

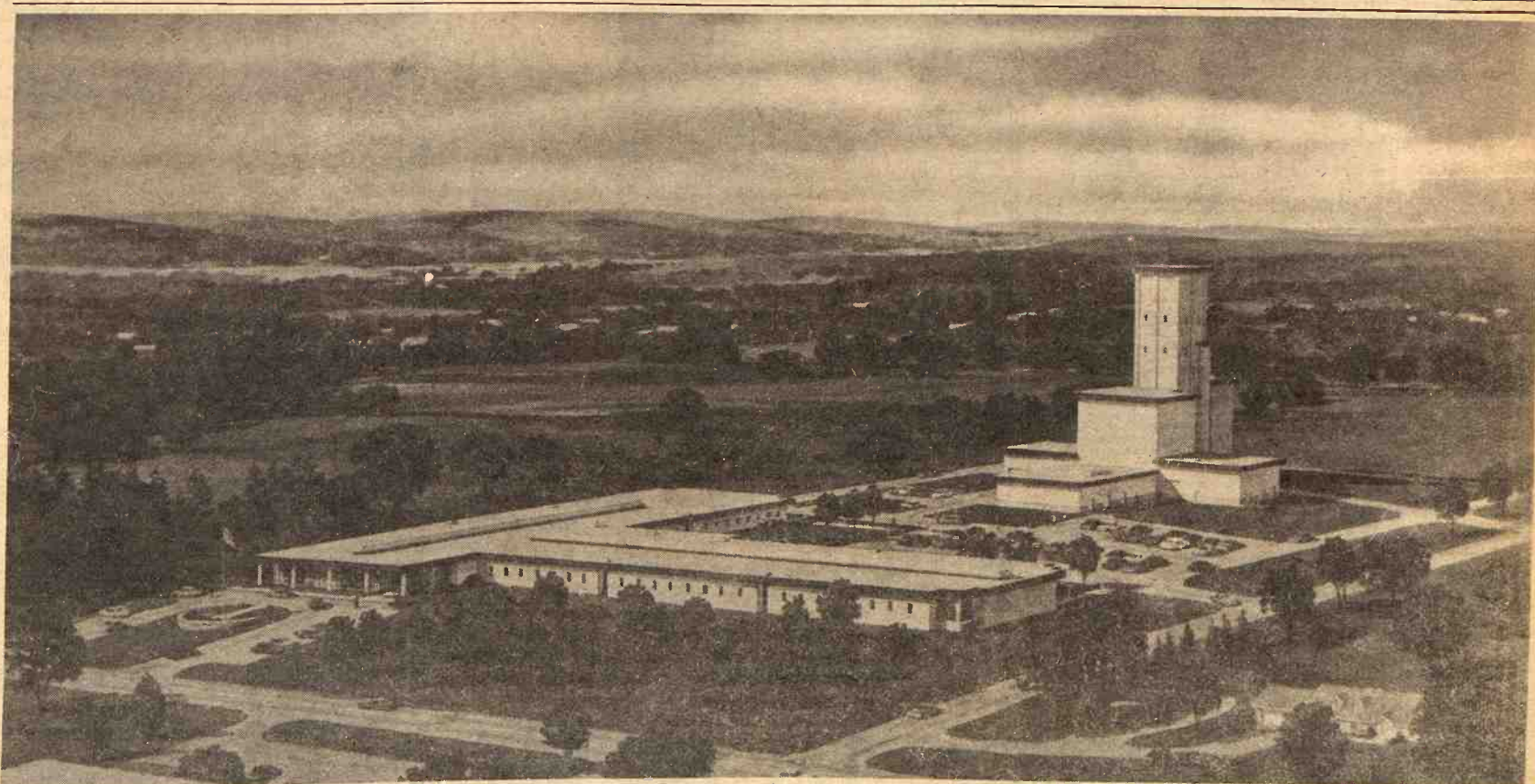

FEDERAL RESEARCH CENTER

This huge U. S. Grain Marketing Research Center, the only one of its kind in the world, is being constructed at Manhattan, Kansas. It is expected to be ready for occupancy by the end of 1970. More than 150 federal scientists and technicians will be stationed here to conduct research related to marketing problems of wheat, corn sorghum, soybeans and other small grains. Offices and laboratories are shown

in the foreground with a pilot plant and 150-foot high elevator in the rear. The Center is located on a 12-acre site about a mile from the world-famous milling and feed technology facilities of Kansas State University. Hentzel-Phelps Construction Company of Greeley, Colo., has the construction contract for \$3,022,900. Construction began June 4 and is scheduled for completion in 18 months. Architects for the structure are Wolfenbarger and McCulley PA of Manhattan.

May Require Inflatable Air Bags On Autos

WASHINGTON — Air bags provide a protective cushion for that automatically inflate inside occupants, may be required on motor vehicles during a crash to all new cars, trucks and buses by

LANDOLL Chisel Plows

with the strength to match modern tractor power



Anhydrous Ammonia Attachment Available

LANDOLL'S Heavy Duty Spring Cushion Clamps provide built-in protection. This permits the shank to flex rearward and upward to absorb shock loads and return to working position automatically.

7 MODEL SIZES
6 to 18 Feet

from 2 basic tool bars

Distributed by A. A. Klughart, Kansas City, Mo.
BRUNA IMPLEMENT CO. Marysville
BAYS MOTORS (A-C Dealer) Onaga
MEINHARDT FARM EQPT. Wamego
EBERWEIN GARAGE (Oliver) Alma
KENDALL GARAGE & IMPL. Leonardville
RALPH HOFFMAN CHEV. (Case) Hope
FARMERS UNION HDWE. & IMP. St. Marys
W W SMITH & SONS Clay Center
CALLAN'S, INC. Beatrice, Nebr.

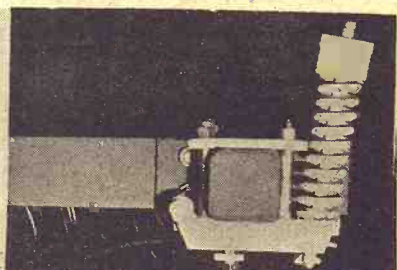

1972.

The Transportation Department is considering requiring some type of inflatable or otherwise "passive" occupant-restraint system on new vehicles not later than Jan. 1, 1972.

The most promising of such systems currently is an air-bag device, which has been tested by the department's National Highway Safety Bureau and by auto makers. The air bags, which might be stored in a car beneath the dashboard and in the back of the front seat, would pop open in front of occupants within a fraction of a second after a crash.

The bags would be intended to reduce death and injuries caused when occupants are hurled against a vehicle's interior during a violent crash. Besides cushioning the blow, the inflated bags would distribute impact loads over a large area of the body, allowing occupants to absorb higher crash forces safely, the department said. "Potentially injurious deceleration" would trigger the inflation mechanism, it said.

Current seat belts and shoulder harnesses offer substantial protection against the so-called "second collision" inside vehicles, but few people take the initiative to wear them. As a result, the department said, any new system must be "passive," meaning that it doesn't require any initiative by the occupants to be effective.

Boost Shawnee And Parker Wheat Strains

MANHATTAN — Kansas wheat farmers are in the midst

GRASS & GRAIN

The Mid-Kansas news weekly. Published each Tuesday at 1207 Moro, (Box 1009) Manhattan, Kansas, 66502 by

AG PRESS

Dean Coughenour
E. R. Woodward

Second class postage paid at Manhattan, Kansas.
Subscription: \$3 year

CIRCULATION 14,200

of what appears to be another bumper Kansas wheat harvest. Even while this harvest is still in progress, most producers are making plans for the 1970 wheat crop, notes Frank G. Bieberly, Extension agronomist at Kansas State University.

He naturally is interested in producing a high yield of grain which will be of a quality acceptable to and even sought by the miller and baker.

Three of the major factors which determine both yield and quality are weather, soil fertility, and wheat variety, the K-State specialist says.

The producer has little or no control over the weather, but he does have control over the other two factors. Therefore, his wheat production practices must include providing adequate plant nutrients to his crop.

They must also include the selection and use of varieties which will produce good yields of grain acceptable to the millers and bakers. In selecting a variety, it would be well to consider two relatively new Kansas varieties, Bieberly suggests.

Shawnee, released in 1967, probably is the variety with the best combination of good agronomic and quality characteristics. It yields well, has excellent straw strength, is resistant to Hessian

2

Grass & Grain

July 22, 1969

fly and soil borne mosaic, is medium early, and has excellent milling and baking qualities. Shawnee is recommended in areas of the state.

The other relatively new Kansas variety is Parker, released in 1966. Parker is an early, short, strong strawed variety. Its straw strength was demonstrated this year when there was much lodging of taller, weaker strawed varieties. Parker is one of the top yielding varieties in the southern half of Kansas where it is recommended.

Farmers who are in the process of selecting varieties to plant this fall would do well to consider Shawnee and Parker, Bieberly says.

Paper Back Books

Largest Stock In Town

University Book Store

623 N. Manhattan Manhattan

Folks are finding out...about PURINA'S great sow ration—



PURINA FARROWING CHOW

... specially developed to fit the sows needs at farrowing time

Purina Farrowing Chow is the result of five years of testing at the Purina Research Farm Brood Sow Unit. It's developed to fit the sow's needs for a palatable, bulky, well-balanced, vitamin-fortified ration from a few days before farrowing till about a week after farrowing.

This 14% protein ration, containing grain, is fed as the sow's sole ration. It comes in Checker (pellet) form only, which helps maintain freshness. An nf-180* option to help control scours in baby pigs is available. Purina Farrowing Chow has the "just right" nutrients sows need at this critical time. It's economical, too.

THIS IS THE YEAR to do everything possible to help your sows farrow lots of pigs and wean big litters. Give them the built-in advantages of Purina Farrowing Chow.

COME AND GET IT: Purina Farrowing Chow is available at our store right now. Come in and see, feel, smell and taste this product. You'll like its appearance. Your sows will go for it, too. Try Purina Farrowing Chow now.

*Reg. Trademark—Hess & Clark

Flint Hills Feed & Grain PR 8-5322 Manhattan
 Farmers Union Feed Mill 437-2434 St. Marys
 Mor-Kan Elevator 349-2214 White City
 Reading Grain & Lumber AN 9-3842 Reading
 Mid-Continent Elevator CE 8-4177 Junction City
 Americus Grain Co. 884-3465 Americus
 Gordon Mark Elevator .. ME 2-3381 Clay Center
 Western Grain Mill 767-5933 Council Grove

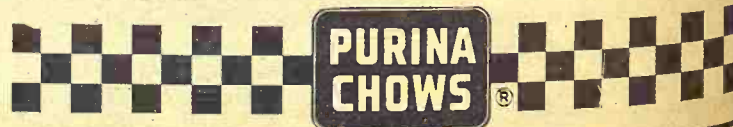

Where Will YOU Store Your Grain This Year?

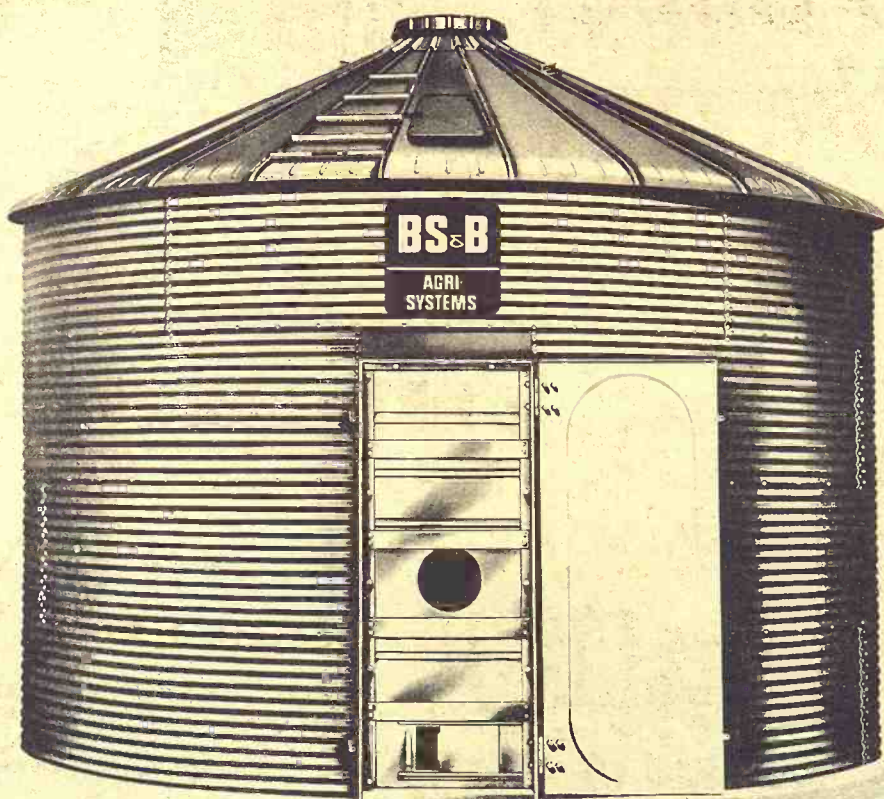

Eligible for ASC Loans

Turn Key Job

If you are too busy to erect your bin — Let us give you a turnkey job with a BS&B bin setting on a flat slab, or maybe a hopper bottom, to cut out the scoop shovel. We have aeration ducts & fans.

We have the best bin, waterproof foundations, and we try hardest to please you.

NORTH CENTRAL STEEL CO. INC.

116 West Second Minneapolis, Ks. 67467 EX 2-2077

Worse Than The Market —

Mutual Funds Stub Toes

Many highly regarded mutual funds that less than a year ago were the rage of the stock market are now performing so poorly that their losses far exceed the decline in the market as a whole. Their performance — or lack of it — seems to puncture many widely held beliefs regarding the ability of funds to outperform the market. In fact, the poor showing of the funds seems to have intensified the recent market drop.

Many of the declines in asset value per share were more than 20 percent during the first half of the year, and some losses even exceeded 30 percent. In the same period the New York Stock exchange index fell only 8.1 percent.

Heavily emphasized in the funds' sales literature is the assurance that money invested in their shares will be professionally managed, the inference being that the investor will have more protection than if he invested on his own. A fee is charged for this management.

So poor has been the record of the majority of funds that the compilation of "best performers" is really a list of funds that have suffered the smallest losses. On-

ly one major fund seems to have managed a gain in the six months.

Some of the severest declines were suffered by funds that not many months ago were surrounded by an aura of certain success after seemingly cracking the code that marked the road to profits.

The highly touted Enterprise Fund, which in 1967 ran up an astonishing gain of more than 113 percent, dropped 20.3 percent in asset value per share during the first half of 1969.

The Fletcher Capital Fund and the Fletcher fund, which are managed by the same firm that guides Enterprise, registered losses of 24.8 percent and 27.6 percent respectively. These losses have deepened since June 30.

Statistics compiled by the Nuveen Corporation, a brokerage house, reveal a story that apparently belies some of the popular claims of the funds, such as their alleged ability to cushion losses for small investors.

Nuveen analyzed the performance of 327 funds with assets in excess of one million dollars. Of these, only the Templeton Growth Fund managed to increase its asset value in the six

months, advancing by 8.7 percent. The other 326 declined.

In fact, only 51 of the funds managed to do better than the Dow Jones Industrial average: that is, they managed to hold their losses to less than 7.5 percent.

Two funds, the Hubshman Fund and the O'Neill Fund, showed losses exceeding 30 percent. Thirty-two of the 327 posted losses of 20 percent or more, and 88 showed losses of 15 percent or more.

The poor showing takes on added significance because of the increasing power of funds and other institutional investors, such as pension funds, banks, trusts and insurance companies.

When asset values per share rise and fall they carry with them the fortunes of many thousands of people, for the industry has more than 9 million accounts.

The performance of funds also influences strongly the per share valuation of stocks in which they invest, and in this manner, it can be argued, their recent poor performance has deepened the sharp market decline of 1969.

Up Fee On Commodity Loans

"Commodity loan interest is unchanged, but service fees charged by the Agricultural Stabilization and Conservation Service for administrative costs of handling price support loans will be increased," Chairman W. W. Adams of the Agricultural Stabilization and Conservation county committee reports.

Interest rate on commodity loans will remain approximately 3½ percent, the chairman explained, but service fees per loan will be \$8; an increase from the previous \$4 figure, for grains and other commodities stored on the

July 22, 1969

INSPECTION SUSPENDED AT SWIFT PLANT

Federal inspection has been suspended at a Swift & Co. meat plant in Savannah, Ga., because of unsanitary conditions in and around the plant, the Agriculture Department has announced.

NAME G&G AREA MEN TO GRAIN COMMISSION

George Kern, Bavaria, and Henry Lueck, Netawaka, have been appointed to the State Grain Advisory Commission.

FOR
SHOWING



HALTERS • COMBS
AND OTHER SHOW EQUIPMENT

Saddles and All Equipment
for Show and Work Horses
in a Large Selection

Available at the Manhattan Oil
Station Only —

FARMERS CO-OP ASSN.

2nd & Pierre PR 6-9467 MANHATTAN

Come out on top of your feedlot operation

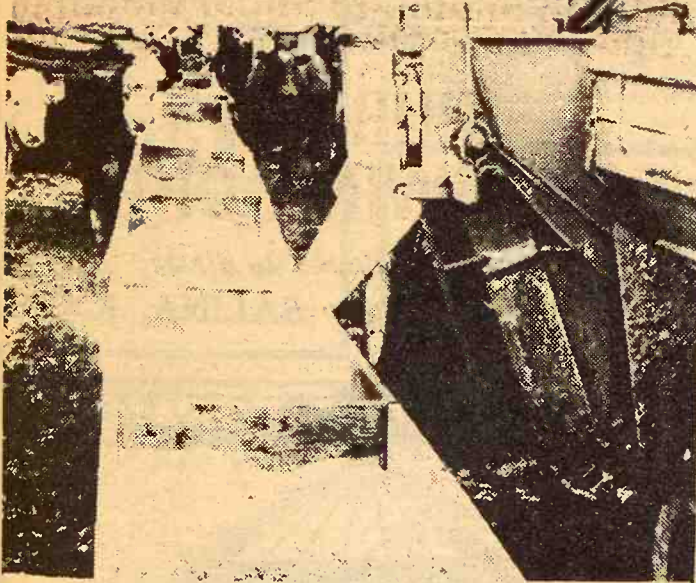

Use a tested, proven feed program that takes the guesswork out of feedlot operations.

Good records prove CO-OP Beef Feeding Programs in black and white. Increased profits prove them in long green.

Recently we put additional cobalt and zinc in CO-OP Beef Feeds. Our Research and Development Farm found that adding these trace minerals improved digestion and feed efficiency. Improved feed efficiency means more weight gain per pound of CO-OP Feed and less time spent in the feedlot.

You spend less on feed.

Brings the cost of the CO-OP Beef Feeding Programs way down. And boosts your profits up.

Come out on top. Call your CO-OP Feed man.



BEEF FEEDING PROGRAMS

Greenleaf
Farmers Co-op Elevator Assn.
Greenleaf-Linn
Washington

Herkimer
Herkimer Co-op Bus. Assn.
Herkimer HI 3-3824
Oketo RI 4-2341

Clay Center
Farmers Union Co-op
Clay Center-Bala
Miltonvale-Leonardville

Manhattan
Farmers Cooperative Assn.
Manhattan-Alta Vista
Westmoreland-Onaga

Carlton
Farm Co-op Assn.
Carlton
Telephone 31

Holton
Jackson Farmers, Inc.
Holton 364-3161
Denison 2296
Mayetta 966-2249

St. Marys
Farmers Union Co-op
Business Assn.

Cub Cadet® is the one on top!

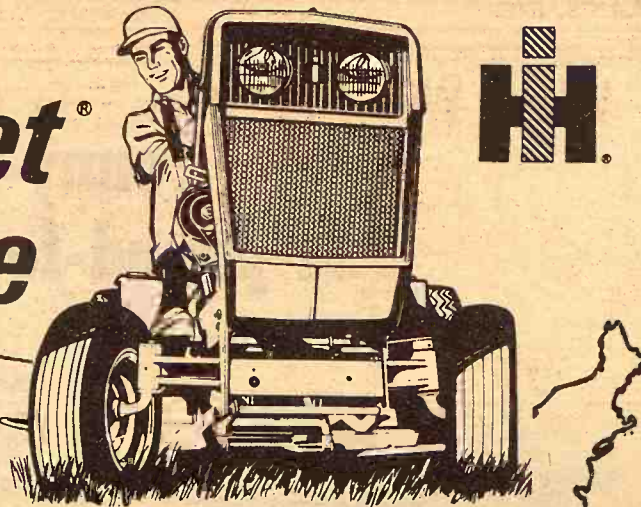

5 NEW MODELS

10 AND 12 HP HYDROSTATIC DRIVE,
7, 10, AND 12 HP 3-SPEED TRANSMISSION!

New Rugged Construction
And Driving Ease Make
The '69 Cub Cadet A
Joy To Own And Fun To Run!

You'll love the sports car shift power of Cub Cadet tractor model 124. You'll enjoy its easy drive, safe drive, and fun! Let your teen-ager do the driving — everyone from Dad to teen-ager, even Mom, likes to drive a Cub Cadet tractor.



NEW!
15 H.P. INTERNATIONAL®

CUB® 154 LO-BOY® TRACTOR

Ask Us
for Price

The new International Lo-Boy that makes every chore quick and easy. Optional attachments include Snow Thrower, Dozer Blade and Cart.

Cub Cadet is safe power... comfort power! Without the key... no start! Cub Cadet is all safety minded. Cub Cadet's low center of gravity makes it a dandy hill hugger. Stop in... we'll show you what makes Cub Cadet so great!

COMPLETE SHOWING OF THE SEASON'S
NEWEST QUICK-ATTACH IMPLEMENTS

There are more than 50 attachments — you name the job of a tractor — Cub Cadet can come up with the attachment.

See Your
Nearby
International
Dealer

MINNEAPOLIS
Chapman Impl. Co.

COUNCIL GROVE
Macha-Revere

WAKEFIELD
Auld Chevrolet

HERINGTON
Pioneer Service & Sales

JUNCTION CITY
Mohn Impl. Co.

WASHINGTON
Schumacher's, Inc.

HANOVER
Hanover Impl. Co.

BELLEVILLE
Chapman's on US 81

ABILENE
Abilene Truck & Tractor

LEONARDVILLE
Kendall Garage

FALUN
Dauer Impl. Co.

MARYSVILLE
Bruna Brothers

OUR DAILY BREAD

— by G&G Area Cooks

Donna McIntyre, Manhattan, Sends Winning Recipe

Donna McIntyre, R 3, Manhattan, wins the cream 'n sugar set for the following recipe:

CANDY STRIPE PARFAITS

Prepare 1 package (3-ounce) flavored gelatin (any fruit flavor) as directed on package; chill until very thick. Meanwhile, prepare 1 envelope Dream Whip whipped topping mix as directed on package then layer gelatin and prepared whipped topping in parfait or other slender glasses, ending with topping. Chill until serving time — at least two hours. Makes about four cups or six to eight servings.

Mrs. Cleo Atchley, Ada: "This is my first time to send a recipe, but always look forward to the paper each week and turn to 'Our Daily Bread' page first thing. I have saved and used

4

Grass & Grain

July 22, 1969

many of the recipes. Here is one that is different, easy to make and very delicious."

1 teaspoon baking powder
3 egg whites, beaten
1 cup sugar
1 teaspoon almond flavoring
3/4 cup chopped pecans
23 crushed Ritz crackers
Beat egg whites until stiff. Add baking powder and flavoring; gradually add sugar, Ritz crackers and nuts. Bake about 12-15 minutes in 350-degree oven. (Bake in regular size pan).

The Latest 'Daily Bread' Prize



Cream 'N Sugar Set

THREE PIECE set includes a serving tray. These dairy farm accessories with their unusual shapes will be conversation pieces. Made of polished, triple-plated chrome steel to brighten your kitchen. A product of Aluminum Housewares, Inc., St. Louis, Mo.

The winner each week is drawn by lot from the recipes printed.

Win one by sending us your favorite recipe — this can be main dish, leftover, salad, side dish, dessert or what have you.

1. Check your recipe carefully to be sure all ingredients are accurate and accounted for.
2. Be sure your name and address are on the entry.
3. Only one recipe at a time, please.
4. Send it to Woman's Page Editor, Grass & Grain, Box 1009, Manhattan, Ks., 66502.

Old Home Can Take On Brand New Look



Homeowners now have a chance to turn the appearance of their houses inside out. In fact, the appearance can go way out.

The same look of walnut, oak and other woodgrain panelings used in basements and dens is becoming a decorative element for the exterior of the home. So is practically any other desired visual effect — from staid old stone to psychedelic "pop art" patterns.

A new process makes it possible to coat metal siding with permanent finishes in woodgrain, brick, masonry or any three-dimensional, multi-colored effect.

That means houses can lose the stamped-out, prefabricated look often associated with aluminum siding. It also means that the image of mobile homes, one of shiny white boxes, can be changed to one of more permanence.

Besides being used to finish aluminum siding, the system can be used on metals for awnings and canopies, storage sheds, roofing shingles, decorative shutters or any other outside use. Extensive tests show that the patterns are impervious to weathering by

sun, moisture and even salt spray. The need for repainting is eliminated and most dirt can be washed away with a garden hose.

The process is the outgrowth of a leading company's pioneer work in the development of printing processes that use finishes for a wide variety of interior and exterior applications.

TIP TOP
HOLLAND
BALER-TWINE
BINDER-TWINE

695 BALE

Satisfaction
Guaranteed

LARSON
BUILDING CENTER
INC.

5th & Ash 827-4467
SALINA, KANS.

Visit Our Retail Display Of
Lighting Fixtures

Endacott Electric Co.
309 MORO — MANHATTAN

STOP

BEFORE YOU
BUY THAT
GRAIN BIN

Be Sure The
Grain Bin
You Buy Is
GUARANTEED



CHIEF GRAIN BINS—Now the strongest. Chief has designed vertical stiffeners tested for strength to support today's additional grain loads, making your Chief Bin the strongest bin on the market today. Chief backs it with a written guarantee. Be sure the bin you buy is guaranteed. This, plus Chief's exclusive features makes CHIEF—YOUR BEST GRAIN BIN BUY!

FOR COMPLETE INFORMATION WRITE

CHIEF
GRAND ISLAND, NEBRASKA 68801
OR SEE

Your CHIEF dealer

Elliott Construction Co.

Box 127 Phone 913 265-3872
MORROWVILLE, KANS. 66958

You? Penny-wise and pound-foolish?

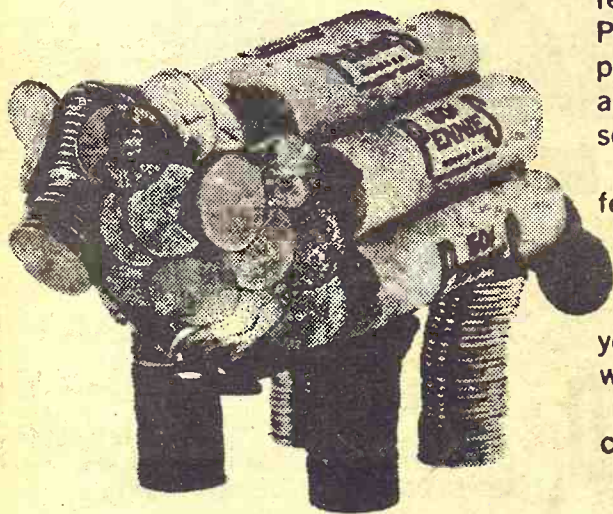

It's great to save money on cattle feed. But be sure it's an economy you can afford. Urea, often less expensive, is a safe feed additive to a certain level. Beyond that, it becomes toxic. That means many pounds of weight loss. So, while you appear to be saving money on feed, your cattle could be starving on synthetics.

That's why you'll need a good protein supplement if you're going after maximum weight gain. It costs no more to

feed the best. Sunflower Soybean Meal or Pellets. They're carefully processed from prime soybeans. They're highly palatable and digestible. They're nature's richest source of protein.

If you want that hefty weight gain with fewer headaches, arrange for Kansas Soya custom-mixing. We'll follow your present formula or, if you decide it needs beefing up, build a formula for you that's feedlot-proven for lowest cost with highest gain.

Maybe you mix your own feed. In that case, we'll deliver Sunflower Soybean Meal or Pellets whenever and wherever you need them. Or, if you pick up your order, provide automated in-and-out truckloading. And you can always use Kansas Soya's grain bank facilities.

Get the protein supplement and custom-mixing that makes all the difference at market. But first get all the facts. Start by telephoning Kansas Soya. Collect.

KANSAS SOYA PRODUCTS COMPANY, INC.
Dickens 2-7270. Emporia, Kansas



"STAY AHEAD WITH **STORMOR**"

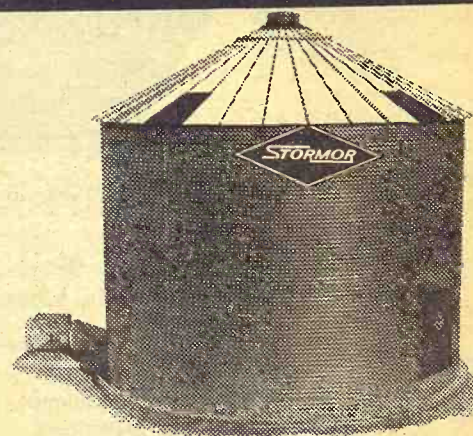

RELAX...
With **STORMOR**
DRY-O-MATION

Harvest is easier with Stormor Dry-O-Mation. No worries about grain quality. Dry-O-Mation takes it down to proper moisture safely and automatically. Dry-O-Mation gives you the speed to match your rate of harvest. Sizes up to 42,600 bu. with wide choice of filling and unloading equipment. See us for complete details.

JIM WAHLE

JUNCTION CITY, KANS. 66441
RR 2 Phone 913 238-7660

STORMOR INC. P.O. Box 198, Fremont, Nebr. 68223

Check Warranty When Buying Laundry Appliance

Shoppers need to be aware of two important considerations when shopping for a laundry appliance — the warranty offered on it and the type of repair service available. A good warranty is easy for the layman to read and to understand.

It tells under what conditions the company will repair or exchange the appliance or part of the appliance. There should be no small print or hidden exclus-

ions to confuse the purchaser.

Even the most dependable appliance with the best warranty will occasionally need service, and it should be prompt. The serviceman needs to arrive with the necessary tools, parts and the know-how needed to make repairs.

He should provide safety and protection in the area in which he is working. When he leaves he should leave the area as neat and clean as when he arrived. The serviceman should also be courteous and willing to tell the consumer what was wrong and what was done to fix the appliance.

Translucent Panels Excite Interior Decorating Ideas

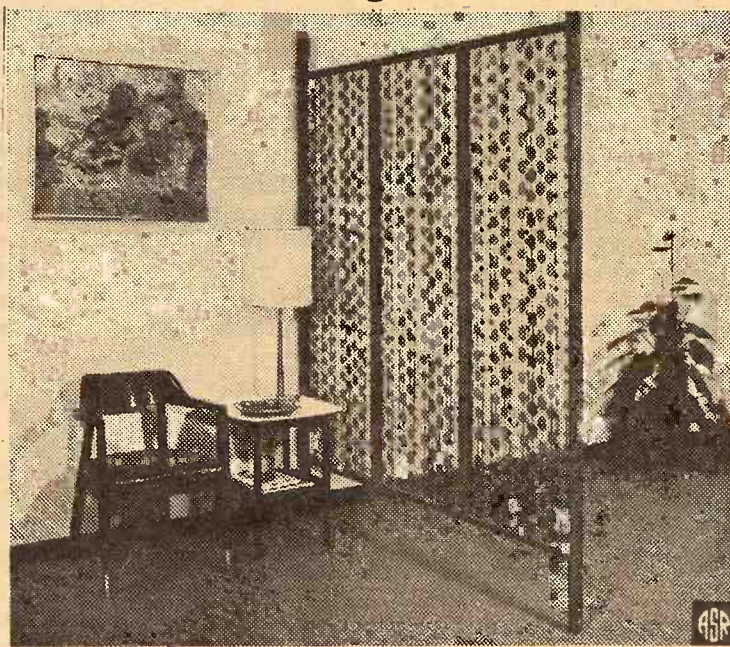

Colorful, translucent polystyrene plastic panels that simulate the appearance and feel of antique glass are now available in a range of distinctive patterns to offer imaginative interior design

possibilities.

The tough, shatter-resistant plastic panels are produced in more than a dozen patterns ranging from classic hobnail to abstract modern design in single or variegated translucent colors. More than 50 combinations are available for room dividers, screens, folding doors, side lights, and luminous wall construction.

The ease with which the plastic panels can be installed make them doubly attractive. They can be cut with an ordinary wood saw or scored with a sharp edge and snapped to size. They can be cemented with any adhesive suitable for polystyrene plastic.

The panels are available from lumber and building supply dealers in sizes up to 4'x8'. Cost is about \$.60 to \$1.20 per square foot depending on design.

Pre-engineered room divider and folding screen kits assure professional quality at low cost.

TRADITIONALLY NEW... FIELD TO FEEDLOT

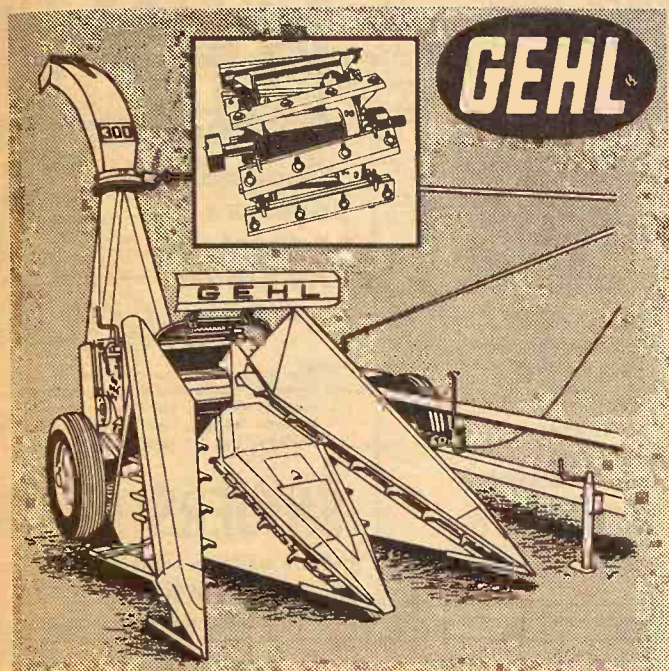

NOW... A CYLINDER CHOPPER that merits the Gehl name!

A cylinder cutterhead is the heart of this new Gehl "300" chopper. Nine knives whirl at 1000 RPM to cut and throw material with each razor-sharp slice. Standard tungsten-carbide faced knives and cutterbar built-in knife sharpener. No feeder apron. Crop attachments pivot with the feed-in mechanism — the opening is always perfectly aligned with feed rolls, providing steady, even bites to the knives. Three attachments available: hay pick-up, one-row, and a two-row that handles both wide and narrow rows.

TWO-ROW

- Chops 28-40" rows
- Forward-neutral-reverse
- Stalk bumper bar for butt-first feeding

Make us prove it with a Demonstration!

HANOVER
HANOVER IMPL. CO.
ROSSVILLE
ROSSVILLE TRUCK
& TRACTOR CO.
WATERVILLE
WATERVILLE MTR. CO.
WINIFRED
WINIFRED IMPL. CO.

LINN
KUHLMAN MOTOR CO.
MINNEAPOLIS
CHAPMAN IMPL. CO.
NORTONVILLE
WEISHAAR BROS., INC.
PERRY
SEYLER FARM SUPPLY

Jewell	Republic	Washington
	* Concordia	
Mitchell	Cloud	

Statement of Condition
As Of June 30, 1969



NORTH CENTRAL KANSAS PRODUCTION CREDIT ASSN.

301 West 7th, Concordia, Kansas

ASSETS

Loans (Less Reserve for Bad Debts)	\$6,639,373.37
Cash	8,111.44
U.S. Government Securities (carrying value)	246,806.75
Other Investments (carrying value)	70,000.00
Investment in Federal Intermediate Credit Bank	326,957.98
Accrued Interest Receivable	249,637.97
PCA Office Building (Less Depreciation)	43,492.08
Furniture & Equipment (Less Depreciation)	2,330.36
Other Assets	3,213.93

TOTAL ASSETS \$7,589,923.88

LIABILITIES

Loans Rediscounted — Federal Intermediate Credit Bank	\$6,322,859.44
Accrued Interest Payable	172,851.17
Other Liabilities	2,534.99

TOTAL LIABILITIES \$6,498,245.60

NET WORTH

Class A Stock (owned by 141 members)	\$ 27,510.00
Class B Stock (owned by 373 members)	453,970.00
Surplus — Reserved	595,696.84
Unapplied earnings	14,501.44

TOTAL NET WORTH \$1,091,678.28

TOTAL LIABILITIES AND NET WORTH \$7,589,923.88

I hereby certify that the above Statement of Condition is correct to the best of my knowledge and belief.

James D. Ganson, President

DIRECTORS

Geo. Fredrickson, Cloud County
Arnold M. Rose, Jewell County
Louis Bierbaum, Washington County

Leslie H. Stensaas, Republic County
W. E. Kadel, Mitchell County

Sedlacek's THIRD GENERATION 20th ANNIVERSARY SALE

79 YEARS
OF FAMILY
OWNERSHIP

Open until 9:00 p.m. every night of this great sale

FURNITURE • APPLIANCES • CARPETING AT FANTASTIC DISCOUNTS

Come to Hanover, Kansas During These 20th Anniversary Days

WE'LL DELIVER ALL MAJOR PURCHASES FREE — EVEN IF YOU LIVE 200 MILES AWAY

Hurry - Sale Ends After Saturday, July 26

Easy Payments
Finest Quality
Since 1890

Extra Special
Prices for
Newlyweds

Sedlacek's

Phone: ED 7-2345
FURNITURE AND APPLIANCES
HANOVER, KANSAS 66945

CLOSED
SUNDAYS

FREE
Delivery
Within 200 Miles

Long Tunic Hides Figure Faults

The long, slim tunic is what everyone wants now; it's undoubtedly the best pants-mate ever invented. Tunics are feminine — long enough to cover any figure problems — long enough to make every wearer look taller and slimmer.

Outdoor Cook Can Have Controlled Heat

Controlled heat is the desire of every chef. And for best results for every type of outdoor recipe, a slow, even heat may be achieved by cooking with a minimum of charcoal. Cooking with a layer one briquette deep should be enough.

Avoid The Miseries On Vacation

Whether your vacation will be a short trip to a nearby lake or a jet trip abroad, a little planning can prevent the holiday from being spoiled by illness.

Ask your personal physician about any needed immunization. He may suggest another tetanus shot or a typhoid shot if your trip will take you into areas with uncertain water supply.

The American Medical Association advises watching your vacation diet. Eat light meals while driving across country and avoid heavy, rich meals, particularly if you are not accustomed to them.

It is also recommended that those who take medications regu-

larly to take along an extra supply.

Remember, your vacation should be a holiday for rest and relaxation. Don't overdo it.

Winners Send Thanks

Letters of thanks were received from winners of "Our Daily Bread" recipe contest. The first to appear is from Mrs. Walter Erichsen, Junction City:

"I want to thank you for my Triumph Basket.

"Like you said, 'third time is a charm' for which I won the 'Daily Bread' prize with my favorite recipe."

Also heard from was Mrs. W. J. Kervitz of Alma:

"Would like to express my appreciation for the gift that I have just received. I am sure that I will find many uses for it. Keep up the good work. We look forward to the paper each week."

Successful Meals Take Planning

Planning is the key word to successful meals. The basic four food groups are: Meat, two or more servings, milk, adults, one pint, fruit and vegetables and bread and cereals, four or more servings each.

Best menus are planned around a single food that becomes the focal point of the meal. Blending of flavors in creating dishes and planning meals is an art. Aim for a variety of color, size shape, temperature, flavor and method of preparation in each meal. Balance strong flavors with bland ones and hot foods with cold ones.

Sandals Take New Look This Fall

There will be new developments in the sandal this fall. New on the fashion scene will be higher, chunky heels, broad straps and platform soles in red, snakeskin, natural cobra-print leather.

Barbecue In Well-Ventilated Area

Most outdoor chefs fail to realize the danger of charcoal fires which give off carbon monoxide. Charcoal should only be used outdoors or in well-ventilated indoor locations such as a fireplace with an open draft.

To Remove Tarnish From Brass

To remove dirt and tarnish from old brass hardware, unscrew it from the furniture, brush-scrub it with salt and vinegar (mixed in a ceramic dish) then wash it with soap or detergent suds and wipe it dry after rinsing. The next step is to oil the screws and reattach the gleaming pulls to the furniture.

Keep Grill Out Of Children's Path

When barbecuing outdoors, be certain never to grill in an area where children are playing. A careless child may inadvertently run into the grill, tip it over and be severely burned.

MATTRESS & BOX SPRINGS

Specials Every Day
New Low Prices
Buy Direct

Also Complete Rebuilding Service

Manhattan
Mattress Co.

414 S. 4th PR 8-5302

6

Grass & Grain
July 22, 1969

Pearls To Make Comeback

Look for a big revival of pearls for fall, especially with Thirties looks such as the cardigan sweater costume, soft crepes with lots of pleats.

BRING YOUR
WATCH
TO A SPECIALIST FOR
repairs

Good watches
deserve
expert care!
All others
need it!

The more expensive your watch, the more it needs the attention of experts. But ordinary watches need extra special care because keeping perfect time is not just built-in. It's the result of extra care.

SNYDERS JEWELRY

Phone: ME 2-5155
CLAY CENTER, KS.

COW POKES

By Ace Reid

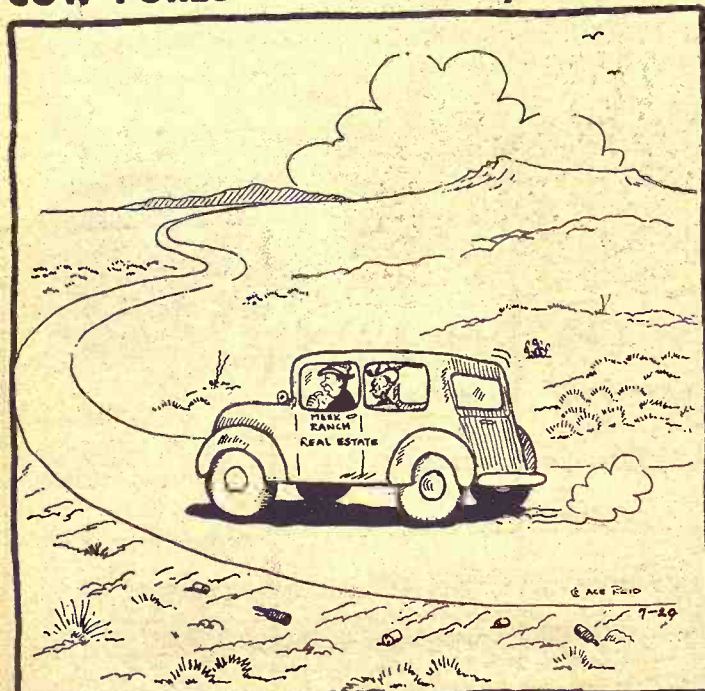

"Oh yes, in this country we do have some tornados, blizzards, floods and hail, but never any violent weather!"

WALK
25
STEPS
OFF
POYNTZ

A GOOD PLACE TO SAVE
HOME
SAVINGS AND LOAN ASSOCIATION
107 NORTH FOURTH STREET / PHONE 776-9712
MANHATTAN

Condensed Statement of Condition of THE LEONARDVILLE STATE BANK

OF LEONARDVILLE, KANSAS
at the close of business June 30, 1969

RESOURCES

Loans and Discounts	\$ 746,129.36
Bank Premises, Furniture & Fixtures	33,848.65
United States Treasury Securities	545,700.00
Federal Agency Securities	480,000.00
State and Municipal Securities	227,602.55
Cash and Due from Banks	203,411.49
	\$2,236,692.05

LIABILITIES

Capital	\$ 50,000.00
Surplus	100,000.00
Undivided Profits	50,421.36
Reserves	58,326.42
Deposits	1,977,944.27
	\$2,236,692.05

The above statement is correct: W. M. Ford, V.P. & Cashier

OFFICERS AND DIRECTORS

William E. Sikes, President C. T. Beninga, Vice-President
W. M. Ford, V.P. & Cashier Fern E. Johnson, Asst. Cashier
Lillie M. Lash, Asst. Cashier

Hobert Berggren, Director Alma Beninga, Director
Richard D. Rogers, Director Dolores M. Ford, Director

Member Federal Deposit Insurance Corporation

NURS-ETTE



THE ROUND-THE-CLOCK AUTOMATIC NURSE-COW

Raise Veal, Feeder Calves
Herd Replacements

Complete Line Of
Medicated Milk Replacers

**CARROLL'S
Specialized Feeds**
Phone 913-229-6454
ALTA VISTA, KANS.

or see:
Glen Zwygart — Onaga
Van Meter Dairy Supply
GYPSUM, KANS.

FARM & RANCH LOANS

A Financial Service
For The Farmer
And By The Farmer

R. STANLEY PARSONS, Mgr.

SEE ME AT

604 HUMBOLDT PR 6-6931

Res. Phone JE 9-8725

MANHATTAN

Open Mon. through Fri.

8 a.m. to 5 p.m. (closed 12-1)

Branch Offices: CLAY CENTER & JUNCTION CITY

Federal
LAND BANK Assn. of
MANHATTAN

Serving Clay,
Geary, Pottawatomie & Riley Counties.



Federal
LAND BANK
Association

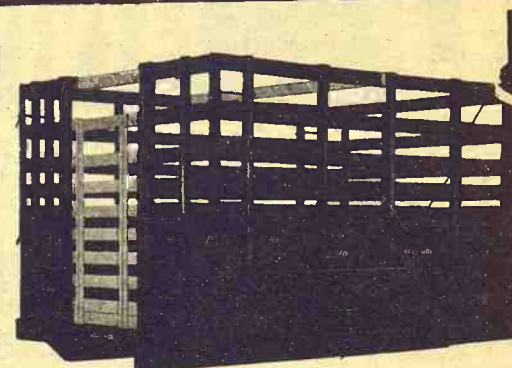

HAUL-MOR, INC.

COMPARE
CONSTRUCTION
ADAPTABILITY
PRICE

Grain Body with Combination Lift-Off Rack.

7'x80" wide	13'6"x93" wide
8'x80" wide	15'6"x93" wide
9'x93" wide	16'6"x93" wide
10'x93" wide	18'x93" wide
12'x93" wide	

- Regular grain body
- Hardwood lift-off rack
- Racks added to grain body give 66" height
- Perfect fit
- Furnished with gates
- One for grain, one for stock rack

Special sizes easily manufactured to your requirements

When Ordering Specify Make, Model, Size of Bed
HAUL-MOR, INC., valley falls, kansas • phone 945-1211

FARMERS OUTLOOK

L.H. Simerl

Food Supplies At Record Levels

While some people in the United States are not getting enough good food, most of our people are better fed than ever before. They are also better nourished than the people of any other nation.

Beef. There is a record supply of beef this year. There will be enough to provide about 110 pounds per person — 1 pound more than in 1968. Most healthy adults will get far more than 110 pounds, since young children and older people eat less than the average amount.

The 110 pounds of beef per person available this year is about twice as much as that available

a generation ago. Back in the "good old days" of the 1930's, the annual supply of beef averaged about 54 pounds per person. The quality of beef is also far better today. It is more tender and uniform than the beef of yesteryear.

Although a few countries do have more beef per person than the U.S., those countries do not have the great abundance of other animal products — pork, poultry, eggs, and dairy products — that we do.

Pork. Pork supplies apparently will total about 67 pounds per person this year. This is not an all-time record, but it is the largest supply that has been avail-

able since 1959. Over the past 70 years, pork supplies have ranged from a low of 48 pounds per person in 1935 to a high of 79 pounds during World War II. The range was 55 to 75 pounds during most years.

Pork, too, is of higher quality now than in any previous year. It is leaner and has less waste.

Chicken. Broiler supplies so far this year have been about 6 percent greater than in 1968. The total for 1969 may be enough to provide 39 pounds of chicken per person — a new record and 2 pounds more than last year. This is nearly three times as much as the annual figure of 14 pounds per person available during the 1930's. Chicken was an expensive luxury then. Today, it is an economical meat for the millions.

Turkey. There will be enough turkeys to provide about 8 pounds per person this year — about the same as in 1968. The supply has been larger in only one year, 1967. Turkey is another good buy for any family. During the 1930's, the annual amount available was only about 2 pounds per person, making turkey something of a luxury enjoyed only once or twice a year by most families.

Eggs. Henfruit are not as popular as they were 10 to 20 years ago, when consumers brought 350 to 400 eggs per person each year. But there will be enough to provide some 320 eggs per person this year — an amount equal to the supply available during the 1930's.

Dairy products. The supply of ice cream and other frozen dairy products will exceed 5.5 gallons per person this year — a new record high. There will also be a record supply of cheese, and all the milk anyone wants.

Other foods. Supplies of most other foods — cereals, fruits, and vegetables — are also at or near all-time high levels.

L. H. Simerl
Univ. of Illinois

LAND SALE

1440 ACRES

JULY 28 & 29, 1969

The District Court of Ottawa County, Kansas, in Case No. 8223, has ordered that the following property be sold at public auction by the sheriffs of the respective counties at the courthouse of each county where the property is located on.

I. Time and Place: East front door of courthouse in McPherson, Kansas, Monday, July 28, 1969, at 10:00 o'clock A.M.

A. E $\frac{1}{2}$ N $\frac{1}{2}$ E $\frac{1}{4}$ of Section 10, Township 17 South, Range 5 West of the 6th P.M. in McPherson County, Kansas. 78.8 acres in tract. 78.8 acres cropland. 36.8 acres wheat allotment, 1 acre corn, 26 acres grain sorghum, 1 acre barley, 8 soil conserving acres. 10 acres milo. 2/5 to purchaser. Good bottom farm on oil road.

B. NW $\frac{1}{4}$ of Section 11, Township 17 South, Range 5 West of the 6th P.M., in McPherson County, Kansas. 158 acres in tract. 81.8 acres cropland, 76.2 acres pasture and buildings. 38.2 acres wheat allotment, 1 acre corn, 27 acres grain sorghum, 2 acres barley, 8 soil conserving acres. Good modern house, nice kitchen, barn, garage and machine shed and small buildings on oil road. Good windbreaks. Pasture rent \$280.00 to purchaser. Possession of buildings date of sale.

C. The W $\frac{1}{2}$ SW $\frac{1}{4}$ of Section 14, Township 17 South, Range 5 West of the 6th P.M., in McPherson County, Kansas; also a tract of land described as follows: Beginning at the Northwest corner of the E $\frac{1}{2}$ NW $\frac{1}{4}$ of Section 23, Township 17 South, Range 5 West of the 6th P.M., and thence running South 40 rods, thence East 8 rods, thence North 40 rods, thence West 8 rods to the point of beginning, containing two acres. 76 acres in tract. 43.8 acres cropland, 32.2 acres pasture and buildings. 20.4 acres wheat allotment, 1 acre corn, 15 acres grain sorghum, 1 acre barley, 4 acres soil conserving. 3.3 acres milo planted, 2/5 to buyer, pasture rent \$130.50 to buyer. Old set of buildings on property, well and 2 acres on south side of road. All farm land except 3.3 acres planted to grass, but are soil conserving acres and can be pastured or hay cut.

II. Time and Place: East front door of courthouse in Ellsworth, Kansas, Monday, July 28, 1969, at 2:00 o'clock P.M. All of Section 17, Township 17 South, Range 6 West of the 6th P.M., in Ellsworth County, Kansas. 640 acres. 292 acres cropland. Approximately 348 acres grass. 135.9 wheat allotment, 5 acres corn, 97 acres grain sorghum, 6 acres barley, 28 soil conserving acres, 21.4 acres of farm land in conservation reserve which expires January 1, 1970. Buyer receives 1/2 payment, or 87.74. Buyer receives \$1550.00 pasture rent. Good ponds in pasture. The property is located South of Kanopolis Reservoir approximately 2 miles Southwest on Highway No. 4 from the intersection of Highway No. 4 and No. 141, thence a mile West and 1 mile North.

The yields set by A.S.C. office on McPherson and Ellsworth County land — wheat 26 bushels, corn 59 bushels, grain sorghum 41 bushels and barley 27 bushels.

III. Time and Place: East front door of courthouse in Salina, Kansas. Tuesday, July 29, 1969, at 10:00 o'clock A.M. SE $\frac{1}{4}$ of Section 7, Township 13 South, Range 4 West of the 6th P.M., in Saline County, Kansas. 158 acres in tract. 143 acres cropland. 15 acres grass, 73.4 acres wheat allotment, 1 acre corn, 2 acres grain sorghum, 1 acre barley. The cropland on this quarter is in the conservation reserve and planted to grass. 1/2 conservation, payment or \$477.00 goes to buyer. Located 4 miles East of Glendale and 2 miles North.

IV. Time and Place: East front door of courthouse in Minneapolis, Kansas. Tuesday, July 29, 1969, at 2:00 o'clock P.M. SW $\frac{1}{4}$ and the W $\frac{1}{2}$ SE $\frac{1}{4}$ and the W $\frac{1}{2}$ NW $\frac{1}{4}$ of Section 34, Township 12 South, Range 5 West of the 6th P.M., in Ottawa County, Kansas. 316 acres in total. 156.7 acres cropland. 139.3 acres pasture. 20 acres waste. 91.1 acres wheat allotment, 25 bushel average, 25 acres feed grain, 30 bu. average, 4 soil conserving acres, 6 acres in alfalfa, 3 acres planted to milo. House, 2 barns, granary and sheds. Buyer receives \$506.00 pasture rent, 1/2 of milo and hay. Possession of buildings November 1, 1969. Loading chute and pen and paneling in house retained by seller. Property located 3 1/2 miles South of Tescott, Kansas, on oil road.

Possession of land which was in wheat to purchaser day of sale; possession of land in spring crop when crop harvested. Possession of pasture November 1, 1969. Buyer must comply with wheat and feed grain government programs for 1969, now on property.

1968 taxes and all prior years paid by seller. Twenty-five percent (25%) must be paid the day of the sale and balance paid upon the court's confirming sale and delivery of sheriff's deeds. Abstracts certified to date will be furnished.

This land is commonly called the William Loder land. If any information is desired call 913 392-2805, Minneapolis, Kansas, or 913 TA 3-6749, Salina, Kansas.

BOB PERRY & FRANK HARZ, Auctioneers, Salina, Kans.

It May Be The Last Of Its Kind

OTIS — Herman Kaiser, Otis, enjoys a monopoly in North-Cen-



Sylvan SALE CO., INC.

Sylvan Grove, Ks.

FRIDAY SALES EACH WEEK
Selling 1000-1500 fresh country
stocker and feeder cattle, calves
and stock cows each week.

Mike Meyer 913-526-3535
Micky Meyer 913-526-3225.

Quinter LIVESTOCK COMM. CO.

Quinter, Ks.

MONDAY SALES EACH WEEK
Selling 1000-1500 fresh country
stocker and feeder cattle, calves
and stock cows each week.

Jay Meyer 913-754-3354

Meyer Stocker Feeder Order Buying Service

Featuring Cattle Direct
From The Country

Mike Meyer, Sylvan Grove, Ks.
Micky Meyer, Sylvan Grove
Jay Meyer, Quinter, Ks.

tral Kansas.

And it looks like it will stay that way. No one is likely to offer him competition.

He owns a harness shop, and he doesn't know how far it may be to the next one.

The old harness shop, virtually unchanged since the early days, is the last wooden building on the Otis main street. Wooden buildings are not permitted downtown any more because of the fire zone.

Kaiser, who has had the shop since 1951, can't remember the last time he fixed a harness, if he ever did.

So he uses most of the same equipment to repair shoes, mend canvas, and fabricate various items from canvas and leather.

One job he often is called upon to do is to repair car and truck seat cushions.

A popular item in the Otis area, is an apron worn by field hands who buck bales of hay. He makes them of leather, and they are expected to last a long time.

Safety Risk At Beloit School

BELOIT — The Unified School District No. 273 board of education here is seeking space for 150 junior high school students next fall.

Arthur Ramey, state fire marshal, has informed the board the present junior high building should not be used for classes unless safety is updated.

The work would cost \$50,000 to \$100,000, according to John Bottom, superintendent of schools. The board decided the expenditure would not be feasible.

A \$1,785,000 bond proposal to build a new high school and move the junior high to the present high school building was defeated last November.

Ramey told the board his inspection of the junior high was prompted by letters from parents.

CLAY CENTER SALES CO.

Hog Sale Every Monday Starts 1:00 p.m.

Cattle Sale Every Tuesday Starts 12:30 Noon

A DEPENDABLE MARKET
FOR ALL CLASSES OF CATTLE

A LEADING MARKET PLACE
FOR HOGS

H. P. ROBBINS, Clay Center, ME 2-3210

R. A. BRUEGGEMANN, Clay Center, ME 2-2761

HORACE WARE, Longford, ph. 338-2439

Barn Phone ME 2-2861

CLAY CENTER, KANS.

LAND SALE

To settle the estate of George C. Hitchcock, deceased, the following tracts of land will be sold separately, by tract, at the George C. Hitchcock home in Tescott, Kansas on

SATURDAY, AUGUST 2, 1969

At 1:00 o'clock P.M.

Location of farms: 2 miles East of Tescott, Kansas, on Highway No. 18 and 1 mile North.

TRACT NO. 1

Description: Northwest Quarter (NW $\frac{1}{4}$) of Section 12, Township 12 South, Range 5 West of the 6th P.M., in Ottawa County, Kansas. 157.2 acres, 69.4 acres cropland, 60.6 acres pasture, 27.2 acres shelterbelts, waste & buildings. 29 acres wheat allotment, 33 acres grain sorghum, 9 acres soil conserving. Approximately 17 acres of milo and feed planted. House, barn & other small buildings.

TRACT NO. 2

Description: Southeast Quarter (SE $\frac{1}{4}$) of Section 2, Township 12 South, Range 5 West of the 6th P.M., in Ottawa County, Kansas. 157.2 acres, 139.9 acres cropland, 17.3 acres waste, 59 acres wheat allotment, 67 acres grain sorghum, 17 acres soil conserving. Approximately 85 acres milo and feed planted. Large shelterbelts on property.

TRACT NO. 3

Description: Lot Nineteen (19), in Block Twenty-four (24) of the Original City of Tescott, Ottawa County, Kansas. Good location in Tescott, Kansas. Small house.

Possession: Purchaser obtains possession of land March 1, 1970, subject to the tenant harvesting the 1970 wheat. Purchaser will have the right to 1/2 of wheat for 1970 delivered by tenant to market and 1/2 of any government payments. Purchaser receives his 1/2 of feed and milo in acres of milo delivered to market. Tenant takes his 1/2 interest in acres of feed. Possession of Tract No. 3 to purchaser upon delivery of deed.

Taxes: The 1969 taxes and prior years paid by seller.

Terms: 25% cash must be paid the day of sale, balance upon delivery of an executor's deed and delivery of abstract showing merchantable title. The abstracts on Tracts No. 1 & 2 will be new. The abstract on Tract 3 will be in the accordion style.

PERSONAL PROPERTY

Old Norge Refrigerator; 2 old trunks; pots & pans; dishes; jars; old flat iron; hand tools; garden tools; 2 old rockers; 1 roll-away bed; coffee grinder; old lamp; natural gas heating stove; Ultime sweeper; 1 old 3/4 size iron bed; picture frame.

1950 Chevy car, 4 door sedan

Large number of good books on all subjects.

CASH DAY OF SALE

HAL BERKLEY, EXECUTOR

Perry & Harz, Salina, Kansas, Auctioneers
Corman & Barefield, Minneapolis, Attorneys

Synthetics Continue To Vie Strongly With Farm Products

WASHINGTON — Synthetic and substitute products will continue to compete strongly with farm products in the years ahead according to a report from the USDA.

While traditional farm products will still supply the major market requirements for food, they are vulnerable whenever new technology offers a replacement with flower costs or new properties.

The report, incidentally, pointed out the difference between substitutes and synthetics. Replacement products made with agricultural products — such as filled and imitation milks and meat-like foods from soybeans — are called substitutes. Replacement products from nonfarm sources — such as saccharin for sweetening — are called synthetics.

Most replacement products in food uses are synthetics. Farm products in non-food uses face the greatest competition to date.

The dairy industry is under some of the heaviest pressure. Substitutes have taken over half the butter market and a substantial share of the coffee cream market. Now imitation fluid milk products are coming into the market and the raw materials for the imitations cost about 13 cents per half-gallon less than fresh fluid milk.

While the domestic demand for cattle hides has been constant for the past 10 years, there are now 69 leather substitutes available, most of which sell for less than leather, USDA officials point out. In addition, the substitutes usually have such properties as light weight, scuff resistance or dye fastness. By 1980 the domestic market will probably take less than half of the 46 million hides produced in this country.

Similar trends are taking place in the field of fibers, meats, citrus juices, fats and oils and sugar.

Charles Pence Takes USDA Export Post

WASHINGTON — Charles W. Pence, former director of Great Plains Wheat Inc., Kansas City, Mo., has been named head of the grain division of the Agriculture Department's new Export Marketing Service.

Great Plains Wheat, Inc., was formed more than a decade ago in an effort to promote overseas market development for wheat producers.

Joseph Halow, who has headed the organization's Washington office for about five years, was named acting executive vice president to succeed Pence.

Halow said that GPW plans to move its headquarters from Kansas City to Washington later this month in order to be closer to activities of the Agriculture Department and the national grain trade.

The organization is financed by wheat producers.

Pence is a native of Topeka and was graduated from Kansas State University in 1938 with a degree in agriculture. He was with the Farmers' Security Administration for three years before he served in World War II.

Following discharge, he was county agent in Wyandotte, Labette, Dickinson, and Saline counties and in 1952 he joined the Kansas Wheat Improvement Assn. in Manhattan and was named president in 1955.

Pence joined GPW in 1966.

File Suit For Cattle Deaths

HUTCHINSON — A \$4340 damage suit has been filed in Reno County District Court against four corporations and 13 individuals claiming negligence in the death and injury of a dozen cattle.

The suit was filed by Haven cattlemen A. R. and Lynn Gefert. The Geferts said as a result of oil drilling operations on their pasture, several slush ponds were left abandoned with cattle wandering into the open pits last year.

Five of the cows died while others were injured. The Geferts maintain that the oil lease was left in a negligent manner. Most defendants in the case reside in Wichita or Sedgwick County.

Boeing Tests 747 In Wichita

A Boeing 747, the world's largest

commercial jet airliner, made a brief visit to Wichita to undergo cabin and air conditioning tests in the city's 100 degree plus temperatures.

The giant aircraft, capable of carrying from 350 to 490 passengers, landed at McConnell Air

Force Base and taxied to the Boeing flight line where it was parked immediately east of the runway near the airplane crossover between Plants One and Two.

The 747 left several hours later on the return flight to Seattle, Wash.

AUCTION SALE

Wednesday
JULY 30

Starts 10:00 a.m.
Lunch Served

NEBRASKA SALE

I will sell at public auction, at the place 2 1/2 miles north of Hebron, Nebr., on Hiway 81 to Oregon Trail Monument Corner, then 5 1/2 miles east.

160 ACRE IMPROVED FARM

Sells At 2:00 P.M.

LEGAL DESCRIPTION: Southwest 1/4 of Section 19, Township 3 North, Range 1 west of the 6th P.M. in Thayer County Nebraska.

The farm consists of 123 acres of cropland. Farmland & pasture lays level, all could be farmed. Irrigation is possible.

The buildings consist of 9 room 2-story home, with kitchen & steel cabinets, double drain sink, complete bath, dining room, living room, bedroom on main floor, 5 rooms on second floor, small basement. Chrysler Air-Temp furnace & central air conditioning, electric hot water heater, septic tank, good well with pressure system. 36x50 steel quonset building, 6 other buildings. Buildings in a good state of repair.

TERMS: 25% down day of sale. Balance of the purchase price shall be payable on March 1, 1970, possession given. Possession of buildings September 1, 1969.

HEIRS OF EDNA PRIEFERT ESTATE

Farm Machinery

1968 International 656 gas tractor, with hydra-static drive, fast hitch, 2 valves, wide front, 16.9 rear tires, 528 hours

1951 International Super C tractor

1967 International 303 combine, 14' cab, bin extension, power steering

1967 International No. 37 twine-tie baler

1967 International No. 350 field cutter, row crop head

Tox-O-Wix 200 bushel grain dryer

IHC No. 450 4 row planter, furrow openers & insecticide boxes

IHC No. 463 4-row fast hitch cultivator

1968 IHC No. 401 16' fast hitch springtooth

IHC No. 412 4x14 plow

Midwest harrow attachment for plow

IHC No. 37 10'6" tandem disc, 20" blades

Midwest harrow attachment for disc

Calhoun 6-row sprayer & hand gun

IHC 4-section rotary hoe

Fast hitch post driver

Homemade forage box on rubber gear

Manure loader for Super C

Case 2-wheel manure spreader

Kelly Ryan 32 ft. elevator

IHC No. 5 4-bar side rake

IHC 18-7 press drill, double disc, powerlift

Win-Power post hole digger

IHC mower converted to fast hitch

Homemade shredder

Case 4-wheel gear, with 8x14 bed

Implement carry-all

2 dozer blades for loader

2 2-wheel trailers

If interested in good machinery that is ready to go to field, be sure to attend this sale.

TRUCK & CAR

1962 International 1600 Loadstar, with 15 1/2' combination bed & hoist, 4-speed, 2-speed, V-8 engine, 41,000 miles, new tires

1962 Chevrolet Bel-Air 4-door, Powerglide, V-8 engine, power brakes, 60,614 miles

GENERATOR

Win-Power 12 KVA generator, PTO driven, on chassis (like new)

HAY, STRAW, ENSILAGE

ANTIQUE CAR

1924 Overland 4-door sedan, good running order, very good condition (10,006 actual miles)

HOUSEHOLD GOODS

MISCELLANEOUS

TERMS: CASH

EDNA PRIEFERT ESTATE

Carl Nystrom, Administrator, Hebron, Nebr., Phone 768-2229

Clerk: Bruning State Bank, Bruning, Nebraska

Leonard J. Germer, Attorney, Hebron, Nebraska

Schultis & Son & Wolken, Auctioneers

Livestock, Real Estate & General Farm Sales

Irvin Schultis, 1109 K St., Fairbury, Nebr. — Phone 729-2435

Wayne Schultis, Diller, Nebr. — Diller Phone 793-3005

Duane Wolken, Diller, Nebr. — Diller Phone 793-3081

POWER GRIP NYLON REARS

Priced to save you important money

18.4-38	6-ply	—	\$125
18.4-34	6-ply	—	\$105
12.4x28	First quality 4 ply	—	\$52
13.6x28	First quality 4 ply	—	\$56
13.6x38	First quality 6 ply	—	\$83
14.9x26	First quality 6 ply	—	\$70
15.5x38	First quality 6 ply	—	\$89
18.4x30	First quality 6 ply	—	\$110

plus fed. ex. tax & resaleable rear

B.F. Goodrich



Slightly Blemished — Guaranteed

11.2-28	4 ply	—	\$39	12.4-28	4 ply	—	\$45
12.4-38	4 ply	—	\$60	13.6-28	4 ply	—	\$50
18.4-34	6 ply	—	\$95	All prices are plus			

Fed. excise tax and re-saleable rear tire.

FARM WAGON TIRES

6.00-16	4 ply	—	\$11	7.60-15	6 ply	—	\$15
9.00-14	6 ply	—	\$15	11L-15	6 ply	—	\$22

The 11L-15 is blemished. No trade required. Prices are plus federal excise tax



On K-15 North of the Square Phone ME 2-2167
CLAY CENTER, KANS.

Also available at Rex's Deep Rock in Abilene and Rex's OK Tire Store, Grant Ave., Junction City

SALE EVERY WEDNESDAY

With a good run of livestock on hand for our sale Wednesday and plenty of good buyers. The market looked 50% lower on feeder cattle. Cows sold on a steady to strong basis. Listed below are a few sales from our auction:

CATTLE			
Chet Murdick, Tescott	39 b&bwf hfrs	644 @	28.70
Emery Train, Lindsborg	9 hol str	1139 @	26.75
Keith Mullen, Ada	6 cows	972 @	20.38
George Snyder, Ada	26 hol. str	785 @	26.00
J. A. Donmeyer, Salina	19 mixed str	711 @	31.60
Saline County	95 mixed hfrs	627 @	28.80
Loren Shriver, Minneapolis	1 shrt. cow	935 @	19.40
Harry Sheridan, Brookville	2 whifc str	522 @	31.25
Chet Murdick, Tescott	48 whifc hfrs	615 @	28.50
Mrs. Lee Sheridan, Brookville	6 blk str	502 @	31.20
John Cleverdon, Brookville	11 blk hfrs	682 @	27.00
Mrs. Lee Sheridan, Brookville	6 blk hfrs	466 @	28.50

For more information about prices for your livestock get in touch with us and we will come and look at them.

PAUL DIEHL, Brookville 225-3503

Beverly Stockyards Co.

Salina, Kansas

Barn Phone TA 7-4479

HOGS

Lebert Johnson, Assaria	1 white but.	235 @	26.30
Roland Bolte, Lincoln	9 mix but.	212 @	26.30
Blake & Wahl, Minneapolis	10 blk but.	227 @	26.40
Alvin Choitz, Ellsworth	7 mix. but.	225 @	26.30
James Forshee, Aurora	18 mix. but.	249 @	26.15
Clinton Jansen, Brookville	1 hamp sow	300 @	22.50
David Shute Somolan	3 hamp sows	276 @	22.50

SPECIAL NOTICE

To be sold Wednesday, July 23. Complete dispersal of registered black angus cattle. One man's entire herd, consisting of:

- o 30 registered angus cows and calves
- o 2 — two year old registered angus bulls

We have many more cattle listed for this sale.

Whether buying or selling livestock plan to be with us Wednesday. For highest prices for your livestock and one of the most widely advertised sales in Kansas, bill your next consignment to the Beverly Stockyards Co. at Salina. For more information about prices and selling time on your livestock get in touch with us and we will come and look at them.

The Beverly Stockyards is the motel for livestock ranchers from Mexico to the Canadian Border. You will always find plenty of good calves and yearlings unloaded to be fed and watered and rested. These cattle are always for sale day or night. Call one of the commission men of the Beverly Stockyards.

Beverly Stockyards Co., Salina, Kansas,

Located on east edge of Salina on old highway 40

JACK BEVERLY, Salina TA3-3191
HARLAN JENSEN, Salina TA 5-0912

BOB GRACE, Salina, TA 7-1541
JIM FORSHEE, Concordia CH3-4717

Market reports on KFRM every Wednesday morning at 7:15 and every Wednesday on KSAL at 11:30

Downtown MANHATTAN Penneys AUTOCENTER

FOR ALL YOUR NEEDS!



See
FLOYD WOODWORTH
For all automotive needs!
He has 20 years experience
in this area!

FREE STORESIDE PARKING
Phone PR 6-9251

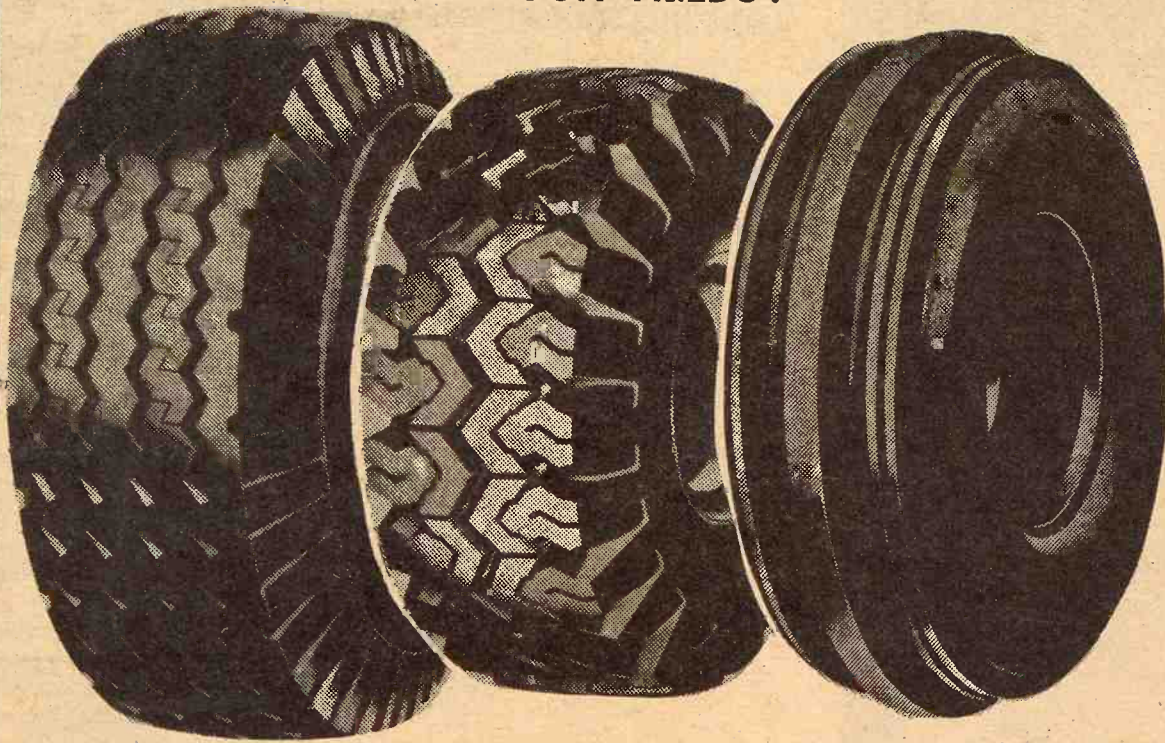

Get Your Truck And Tractor Tires Now!

(Highway Tread)		
Size	Price	fed. tax
670x15	\$20	2.40
700x15	\$27	2.85
600x16	\$20	2.39
650x16	\$22	2.62
700x16	\$26	3.00

(Mud Grip)		
Size	Price	fed. tax
670x15	25.50	2.76
700x15	30.50	3.27
650x16	26.50	2.96
700x16	31.50	3.33
750x16	39.50	4.16

TRACTOR FRONTS			
Size	Price	Ply	fed. tax
550x16	13.00	4	.86
550x16	15.60	6	.95
600x16	16.25	4	.98
600x16	17.50	6	1.09

Open Monday and Thursday Nights Til 9:00 p.m.

Also Shop Penneys Catalog Phone PR 6-4711 for Service

Grass & Grain

9

July 22, 1969

Summer Santa

Grand Rapids, Mich. — Mr. and Mrs. Eugene Smoots of the Detroit suburb of Southgate were headed for a month's vacation when the wind caught the trailer they were pulling and smashed up their car.

The Smootses, their son and daughter and a neighbor boy escaped injury but feared their vacation plans had been shattered.

That's when William Krueer of Grand Rapids happened along. Seeing the wrecked car and trailer, he stopped and learned of the spoiled vacation. Then he handed the Smootses the keys to a late model car and to his cottage in Northern Michigan and continued on his way.

Adams Plow Blades

HARD FACED	
AC 14"	\$7.59
AC 16"	8.39
JD 14"	7.19
JD 16"	7.35
Ford 14"	7.19
Ford 16"	7.35
IHC 14"	7.19
IHC 16"	7.35
MF 14"	7.19
MF 16"	7.35

SPRAY PUMPS	
6 roller	\$19.95
7 roller	34.95
8 roller	34.95
Continental twine	7.90
Greenfield twine	8.25
Holland roto twine	7.80

HOLT FARM

ITCO SUPPLY

Next To Sale Barn

MANHATTAN PR 6-7943

Manhattan Commission Co., Inc. Sale Every Thursday

2 1/2 MILES EAST OF MANHATTAN ON US 24

Due to the heat and still some people in the harvest fields, the run was some lighter than we expected. However, a good many cattle did get into the auction and found an active market.

While all classes of cattle sold some lower, we had buyers competing for all classes of cattle, especially the larger bunches of cattle.

If you have cattle to sell, contact some of us or bring them on in.

Partial listing below:

FAT CATTLE & FEEDERS		
2 blk steers	615 @	33.30
1 wf red neck str	630 @	32.30
1 whiface steer	585 @	31.10
4 shthm str	941 @	29.60
1 blk steer	735 @	29.30
1 shthm steer	775 @	29.00
1 blk steer	580 @	27.50
1 holstein steer	870 @	27.10
1 whiface hfr	635 @	27.10

STEER CALVES		
1 blk wf steer	345 @	35.00
79 blk. & wf str	497 @	35.00
19 whiface steers	508 @	34.30
1 whiface steer	535 @	34.30
1 wf red neck str.	300 @	34.00
2 wf hfr str	497 @	33.00
2 wf hfr str	492 @	32.60
3 blk steers	401 @	31.90
1 blk steer	475 @	31.70
1 blk hfr str	455 @	29.30
1 wf red neck str	535 @	29.10
1 blk wf steer	405 @	28.10
1 black steer	475 @	27.10

HEIFER CALVES

84 blk & blk wf hfrs	470 @	31.40
18 wf hfrs	498 @	30.25
1 blk hfr	335 @	30.10
1 blk hfr	465 @	27.70
1 brownfc hfr	510 @	27.50
1 blk wf hfr	405 @	27.50
1 blk hfr	380 @	26.50
1 blk hfr	505 @	25.70

BULLS

1 wf hfr bull	1740 @	26.20
1 blk bull	1190 @	26.60

COWS

1 holstein cow	1310 @	21.40
1 wf cow	965 @	21.30
1 wf cow	1015 @	21.20
1 wf cow	1005 @	21.10
1 holstein cow	1395 @	21.00
1 red cow	805 @	20.80
1 wf cow	1005 @	20.60
1 red cow	965 @	20.50
1 wf cow	920 @	20.40
1 wf cow	1080 @	20.30
1 wf cow	990 @	20.30
1 wf cow	1095 @	20.30
1 wf cow	980 @	20.30
1 red cow	1170 @	19.70
1 red cow	1045 @	19.50
1 red cow	1175 @	19.00

1 holstein cow	1020 @	18.90
1 holstein cow	945 @	17.90
1 holstein cow	1115 @	17.50
1 blk cow	825 @	17.40
1 holstein cow	980 @	17.30
1 holstein cow	1120 @	16.10

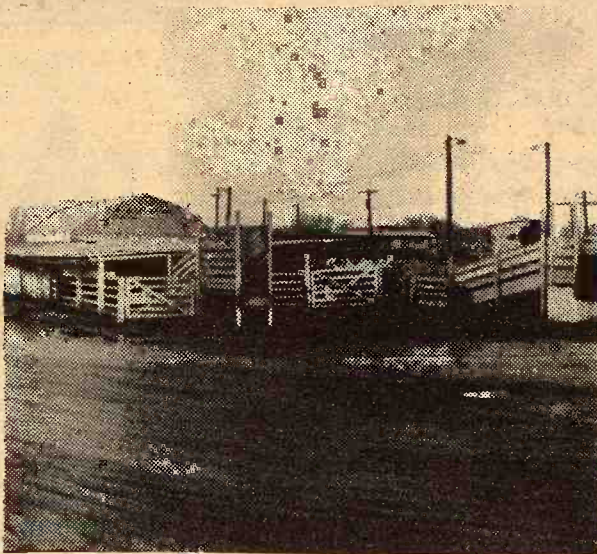

FOR ESTIMATES

W. E. DUGAN Alta Vista, 229-6430
JOE RAINE Maple Hill, 663-2226
DON WELLS Manhattan, JE 9-3744
MERVIN SEXTON Abilene, CO 3-3449

BARN PHONE Manhattan, PR 6-4315
Consignment Reports
WIBW Radio 6:30 A.M. Thursdays
WIBW - TV 12:15 Noon Wednesdays

The Manhattan Commission Company, Inc.

2 1/2 MILES EAST ON US 24
MANHATTAN, KANSAS

AUCTIONEER: JOE RAINE

SPECIAL CONSIGNMENT for THURS., JULY 24—

120 head of feeding heifers
weighing 600-650 lbs.

BUYING FAT HOGS

We buy fat hogs in Manhattan, Alma, and Eskridge according to the following schedule:

At Manhattan
Tuesdays & Saturdays

BUYING HOURS
8 a.m. to 1:00 p.m.

At Alma
Every Tuesday
8 a.m. to 1:00 p.m.

At Eskridge
Every Wednesday
8 a.m. to 1:00 p.m.

For information call the barn in Manhattan, PR 6-4815. Or you may call Joe Raine at Maple Hill 663-2226, or Eskridge yard 449-2347, or Alma yard 765-3841



MISS KANSAS FROM HILLSBORO

Kansas' entry in the 1970 Miss America contest is Margo Sue Schroeder of Hillsboro. She's the daughter of Mr. and Mrs. Dean Schroeder, Marion County auto dealer.

Margo is a sophomore at Wichita State University. Folks in Marion County weren't surprised that she won the Miss Kansas contest at Pratt. They expected her to win, and the 1969 Miss Kansas, Jane Kathryn Bair, of Parsons, has already predicted Margo will become Miss America in September. If so, she would become Kansas' third Miss America in five years.



SILOSE

- * Why take chances on losing your hay crop due to rain?
- * Preserve direct cut alfalfa and grasses without sunscorching or wilting.
- * Safe for feeding in 72 hours.
- * Increase retention of protein and Vitamin A.
- * Completely mechanized.
- * Cattle prefer SILOSE preserved silage.
- * Works well on sorghum, corn, alfalfa and grasses.
- * Only 50¢ per treated ton.

BLAUVELT
Agri Supply Inc.
Superior, Nebraska 68978

USE THIS HANDY COUPON

Gentlemen:
I would like more information on SILOSE. Please send me my nearest dealer's name.

Name _____

Address _____

City & State _____ Zip _____

— DEALER INQUIRES WELCOME —

Liquor Resolution Declared Valid

TOPEKA — A resolution approved by the 1969 Kansas Legislature to submit a liquor-by-the-drink constitutional amendment to the voters is valid, an opinion by Atty. Gen. Kent Frizzell said.

The validity of the resolution was questioned by Sen. Lester C. Arvin, D-Rose Hill, on grounds

the vote on the resolution in the Senate was in violation of Senate rules.



TRI-SULFA SOLUTION BOLUSES

Keep a supply on hand for prompt treatment of

CALF PNEUMONIA
CALF DIPHTHERIA
SHIPPING FEVER
FOOT ROT

* FUEL-SERVICE STORE
FOR ANIMAL MEDICINES
PHONE ME 2-3272

HELD'S
STORE
CLAY CENTER, KANS.

WESTERN SADDLE SUPPLY Largest Selection of Saddles In Mid-Kansas.

**Western
Wear**

FOR THE WHOLE FAMILY Come and Visit Us!
BOOTS—We Can Fit You

J. D. RITTEL & SONS
HOPE, KANSAS



Phone 43

Dead Mountain Lion Found In Chase County

An 80-pound young mountain lion was found dead at the Clements corner on US-50 by Darrell Spence who took the animal to Cottonwood Falls in his pickup truck.

Francis Towle, Chase County Sheriff, called the animal a mountain lion like the ones in the Rockies and cautioned ranchers and travelers that if the baby was here, the mother is close by.

Indian Quits Bureau Post

WASHINGTON — The first Indian to serve as commissioner of Indian affairs in a century has quietly resigned his post in protest over what he regards as the indifference of the Nixon administration to his people.

Robert L. Bennett, a Republican, charged that the President and his advisers "have completely ignored the Indians up to now."

"So far in 6 months, no top person of this administration has even visited an Indian reservation or held a meeting with an Indian group," Bennett said in an

interview.

Bennett, who is the first career employe of the bureau ever to become commissioner, submitted his resignation a little over a month ago after he heard Secretary of the Interior Walter A. Hickel say on a television interview that the department did not need new Indian programs but new men to run them.

According to Bennett, Secretary Hickel never held any discussion with him on the department's Indian affairs activities during his first 5 months in office. Their only contact, the former commissioner said, was shaking hands when Hickel first greeted bureau heads.

KEYS made while you wait
AGGIE HARDWARE
1205 Moro MANHATTAN

MONUMENTS
Stones designed and cut by experienced craftsmen in our own plant.
Rundle Monument Co.
Harlan Rundle, Owner
Office & Display
4th & Grant
ME 2-2323
CLAY CENTER

The Only Mower in the World
Guaranteed **5** Full Years
WEGELE
SCOOTER MOWER
Proven performance since 1948. 7 1/4 HP Engine, 24" Cut, power for all conditions. Best maneuverability. Wheels do not run on uncut grass. 3 speeds forward and reverse. Mowing speeds to 6 MPH, traveling speed 12 to 15 MPH. Also 36", 10 HP model.
The Mower Everyone Wants

HARDY Supply Co. Macksville, Kansas 67557

Most useful
80 hp.
you can buy

The Oliver 1750 with Time Making Hydraul-Shift



80 Certified PTO Horsepower with a new long-life direct-injection diesel. You'll burn only 5 gallons an hour with a 70 hp. load. Each 1750 is certified at the factory. You know yours will deliver full "test tractor" horsepower — or more.



Big Tractor options equip the Oliver 1750 exactly as you want it. Included are 540, 1000 rpm. and dual speed power take offs; a wide choice of wheel equipment including row-spaced duals; 4-wheel drive; wheel guard fuel tanks; hydraulics to fit your need.



Hydraul-Shift lets you use more of your horsepower. You have 3 powershifted speeds in each of 6 basic gears—18 speeds in all. You travel 20% faster whenever the load permits. And have 20% more tough-spot pull.

Let your dealer show you why the 80 hp. 1750 belongs on your farm. Oliver Corporation, Chicago, Illinois 60606. Subsidiary of White Motor Corporation.

OLIVER
THE TIME MAKER

SALINA
Lindquist Impl. Co.

EMPORIA
Arndt Bros. DI 2-5262

CLAY CENTER
Toburen Imple. Co.

MARYSVILLE
Peschel Bros. Impl.
ALMA
Eberwein Garage

DURHAM
G&R Impl. Co.
ABILENE
Wissing Motor Co.
HOLTON
Spiker Implement

The reason GRASS & GRAIN has

More Readers

of its classified advertising and sales section than any newsweekly in the state is that Grass & Grain has

More Classified

advertising for readers to read. Last year Grass & Grain ran 25,084 inches (314 pages) of classified ads and sales. This year volume is running 24% over last year.

Sell Land, Livestock, Implements, Cars & Trucks, Furniture, Feed & Seed, Antiques, Services. Find a Good Buy. The Way to Tell the Most — for the least cost — is thru G&G Classified.

\$1 A WEEK
15 words or less
5c word, additional

REACH 14,200 SUBSCRIBERS

WRITE YOUR
AD HERE

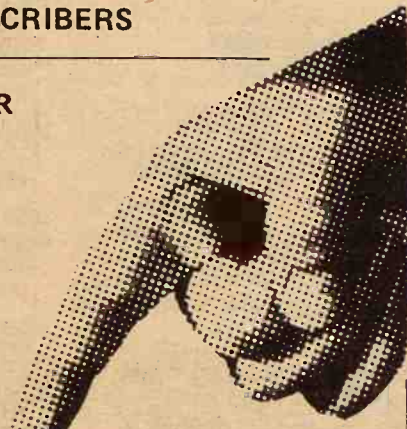

Don't forget to include
name, address and/or phone.

FIGURE YOUR COST HERE.

TOTAL NO. OF WORDS

RATE: (Minimum) 15 words or less \$1.00

Additional words @ 5c each (Example, a 20-word ad has 5 more words than 15. Five words @ 5c each would be 25c)

COST FOR 1 WEEK
(Add figures above) \$

Multiply one-week cost times number of weeks you want ad to run.

LESS DISCOUNTS
(See below)

I ENCLOSE \$

RUN THIS AD CONSECUTIVE WEEKS

DISCOUNTS: (with cash orders only) deduct 10% if ad runs 2 weeks. Deduct 25% if ad runs 4 weeks. **REFUNDS:** you may collect a refund at the Ag Press office for any unused amount paid if an ad is cancelled.

CLASSIFIED DISPLAY (boxed ads) \$1.68 a column inch.
CASH: Ads not accompanied by cash have a 25-cent billing charge added.

MAIL TO:
AG PRESS — 1207 MORO —
MANHATTAN, KANSAS
P.O. BOX 1009 —

GRASS & GRAIN CLASSIFIED ADVERTISING

RATES: \$1 a week for 15 words or less. Add 5¢ a word for additional words. **DISCOUNTS:** (with cash orders only) deduct 10% if ad runs 2 weeks. Deduct 25% if ad runs 4 weeks. **REFUNDS:** you may collect a refund at the Ag Press office for any unused amount paid if an ad is cancelled. **CLASSIFIED DISPLAY:** (boxed ads) \$1.82 a column inch. **CASH:** ads not accompanied by cash have a 25-cent billing charge added.

Mail To: Ag Press - P.O. Box 1009 - 1207 Moro - Manhattan, Kansas 66502 - JE 9-7558.

Notices

AUCTIONEERING

Lawrence E. Welter

AUCTIONEER
REAL ESTATE BROKER

Your Sale Solicited
Large or Small

EAST HIGHWAY US 24
MANHATTAN PR 8-3455

Real Estate
And General Sales

Ed Reimer

AUCTIONEER

We Specialize in Selling
DAIRY CATTLE

"A complete Sale Service"

Phone or write for sale
dates.

Telephone 367-2373

GOESSEL, KANSAS

"Marion County"

Bob Wilson

Auctioneering
Real Estate

All types sales

Ph. 494-2552

or 778-3424

Box 118 - St. George, Ks.



LAND IMPROVEMENT

LAND IMPROVEMENT

"Soil Conservation Doesn't
Cost—It Pays"

Ponds, terraces, waterways,
and leveling, drainage ditches,
clearing, landscape grading.

Roggendorff

Conservation Construction
Arthur Roggendorff

Phone JE 9-3984

1630 OSAGE-MANHATTAN

INSURANCE

MFA INSURANCE



Auto - Fire - Life
Liability - Auto Loans -
Hospitalization

ORRIS MARSHALL

ME 2-3902 - 423 Court
CLAY CENTER, KANSAS

DAIRY SUPPLIES

Wamego Dairy Supply

Your authorized dealer for:
DeLaval milkers
Clay push-button farm eqpt.
Mueller Bulk Tanks

Stores and Service from
Wamego & Sabetha, Kansas

For Free Estimates Call:

WAMEGO 456-7200 or
SABETHA AV 4-2958

DeLaval • Clay

All Makes

Service & Repair

Dairy Equipment



Joe McClure

Ph. 229-5284 Alta Vista

MEMORIALS

CEMETERY MEMORIALS

54 Year Continuous Service
Display Located on US24
East of City Limits

SCHAUBEL

MONUMENT CO., INC.

RR 3 Box 20 ME 2-3531

Clarence Blanc, President

CLAY CENTER

MONUMENTS

MANHATTAN MONUMENT CO.

J. J. BEAUDET

Office and Display

123 No. 3rd

Office Phone Res. Phone

PR 8-5137 PR 8-4978

MANHATTAN, KANS.

Livestock

—A

Registered Quarter Horses

GEORGE RADER

Phone PR 8-3240

MANHATTAN, KANS.

Tested SPF Duroc & Yorkshire Boars, Open and Bred Gilts

for sale. Figures available on
individual animals. Why buy an
untested animal when ones are
available from our test pens?

Hayes Beck & Sons

Route 1 Phone 238-6064
JUNCTION CITY, KANS.

NATIONALLY ACCREDITED
SPF Yorkshire and Hampshire
cross open gilts. Ten dollars
per head above market top. Gal-
len F. Wiethorn, Phone 736-2777
Axtell, Kansas. x36

FOR SALE — Hereford cows
with calves, also cows to calf
soon. Dale Keesecker, Washing-
ton, Kans. Phone 325-2886. SB22

FOR SALE — Beef cross
calves. We will have 500 head
of calves at our barns every
week end, 4 wks. to 400 lbs. Al-
so Holstein bull. Heifer calves.
All triple vac. W. G. Wiebe,
Summerfield, Kans., 913 244-
7625. tf

FOR SALE — Purebred York-
shire boars, out of my \$400
Crusader boar — whose litter-
mates cut 6.70 & 7.80 loin eye.
Leo Ball, Belleville, Kans. x22

FOR SALE — 300 Holstein-
Guernsey-Jersey-Brown Swiss
and Milking Shorthorn. Fresh
& springer cows & heifers,
tested, vac. and guaranteed. Let
us help you select your next
dairy cows and heifers. You will
be glad you did. W. G. Wiebe,
Summerfield, Kans., Ph. 244-
7625. tf

FOR SALE or trade, Reg. Poll-
ed Shorthorn bull, 2 yrs. old.
IH 95 bu. manure spreader.
Prairie hay. R. E. Hailey, Wil-
sey, Kans., Phone 497-2874. x21

FOR SALE — 12 Holstein cows
bred to Curtis bulls. Will fresh-
en Aug. 10 on. Donald Bechard
Phone 455-3589, Clifton, Kans.
x21

REGISTERED DUROCS — 4
bred gilts to farrow by Sept. 1.
Vaccinated, weighing about 375.
Joseph G. Benyshek, Cuba, Ks.,
Phone 3871. x22

200 HEAD of open and bred
Holstein heifers, 300 to 900 lbs.
W. G. Wiebe, 913 244-7625, Sum-
merfield, Kans. tf

NATIONALLY ACCREDITED
SPF Yorkshire open gilts. Har-
vey Herrs, Linn, Kans., Phone
348-2252. x23

FOR SALE — Purebred Duroc
and Duroc-York cross gilts.
Dennis Anderson, RR 2, Linds-
borg. Phone 913 227-3105. x21

2 MULES 41 & 44 in. tall. Single
axle stock trailer. Nolan Scott,
2510 Apple Lane, Hutchinson,
Kans. Phone 662-2918. x24

FOR SALE — Fresh and
springer Holstein heifers from
high producing KABSU artifi-
cial bred cows. SB24

FOR SALE — 10 near new Cas
well farrowing crates. S. K.
Ranch, Scandia, Kans., Phone
335-2596. x22

FOR SALE — Registered pure-
bred Charolais bulls, 13 to 17
months of age. Flint Hills
Charolais Ranch, Wamego, Ks.,
Phone 913 456-9544. x24

SPF DUROC Boars and open
gilts, large hams, fast growth,
large litters, top bloodlines,
meat type. Larry Hobson, Scan-
dia, Kans., phone 335-2650. x26

ACCREDITED SPF Hampshire
open gilts, 8 weighing 265 lbs.
and 25 weighing 160 lbs. This is
a very fine group of gilts.
Steve Zumbrunn, Rt. 3, Junc-
tion City, Kans. 66441. CE 8-
6610. x22

FOR SALE — 1 bucking mare;
1 cheap horse; 1 high priced
horse. Alma, Kans., phone 765-
3373. x21

1966 HEAVY DUTY F600 with
18-ft., extra clean. Want to
trade for Holstein heifers.
VAC 200-500 lbs. Don Barth,
Box 250, Natoma, Kans. 67651.
Ph. 885-4418. SB21

FOR SALE — 18 mo. Hereford
horned bull, extra good. Wt.
950. James Faidley, Longford,
Kans., phone 388-2157. x22

FOR SALE — 200 head 425-lb.
heifer calves, weaned & ready
to go. James Forshee, ph. 243-
4717, Concordia. SB21

Feed & Seed

DAIRY PELLETS, range pellets
and all kinds of fertilizers.
Manhattan Milling Co., 107
Pierre, Manhattan. TF Chg

KEY RABBIT Mini Pellets for
fast gains, no waste, \$3.80 per
hundred pounds f.o.b. Key Mill-
ing Co., Clay Center, Kansas,
ME 2-2141. TF

RIDE 'EM HIGH feed for hors-
es. Product of Key Milling Co.,
Clay Center, Kans., Phone ME
2-2141. SBTf

WILL BE in the market for
brome seed. Must be dry. Will
pay extra for sacking and for
delivering. Harveyville Seed
Co., Inc., Harveyville. Phone
589-2497. SB22

WANTED — 700 POUND al-
falfa seed. Milan Rutti, Marys-
ville, Kans., phone 799-2431,
Home, Kans. x24

Automotive



1968 Ford ½-ton, 6-cyl., radio,
heater \$1895

1964 Ford ½ ton V-8, 4-spd.
..... \$1195

Long-McArthur, Inc.

Ford-Lincoln-Mercury

340 N. Santa Fe Salina, Kans.

TA 3-2237

SIEBE'S TRUCK CENTER

1969 El Camino, 3 spd., V-8
1964 El Camino, 6 cyl., 3 spd.,
air cond. & camper
1965 I H2 ton. Will carry 13½'
box. V-8, 4 spd.
1966 IH 2 ton, V8, 4 spd., will
carry 17' box & hoist
1967 Chev. 2 ton, 2 spd., V8
1963 Chev. 2 ton, 2 spd., Big 6,
new 15½' box & hoist
1967 GMC 5700 Ser., heavy du-
ty, 29,000 miles, 120" CA
New 17' box & hoist
1968 Chev. 60 Series, V8, with
PS, 108" CA, will carry 16'
box
New stock rack for 67 pickup
on up \$75
1965 Chev. 2 ton, 6 cyl., 292 en-
gine, new 13½' box & hoist
1965 Chev. ½ ton pickup, V8
with camper
1962 GMC 4000 Series tandem,
5-spd., 2-spd., new 26' bed
1947 Chev. with 13½' fold down
..... \$250

Siebe's Repair Trucks

JANSEN, NEBR.
Telephone 402 424-2670

USED TRUCKS

64 Chev. 60, V8, hoist, 16' box
64 Chev. 60, V8, hoist, 13½' box
63 Chev. 60, V8, hoist, 13½' box
61 Chev. 60, 6, hoist, 15' box
61 Ford 700, V8, hoist, 16' box
60 Chev. 70, V8, hoist, 16½' box
60 Ford 750, V8, hoist, 15½' box
59 Dodge D700, 5 yd. dumps
3 winch trucks
6 60 Chev. 70 Series 5 yd. dumps

AMES CHEV. CO.

AC 316 · 647-3251
MOLINE, KANS. 67353



THERE'S A TRUCK AT SKINNER'S FOR YOU

1965 CHEVROLET
327 V-8 2 spd., with factory tan-
dem tailing axle, good 825x20
rubber, light blue & white

1965 FORD
N600 Big 6 with 2 speed, pow-
er steering, HD front axle,
35,000 miles, 15" Knappahide
grain box with HD hoist,
dark green

1962 INTERNATIONAL
V210 461 cub. in. V-8, 5 speed,
2 speed, full air, good 100x20
tires, tractor equipped

1948 FORD
13'6" box & hoist, 53 88 Olds
motor, 2 speed
\$595

1-TONS
1950 Studebaker, very good,
750x17 tires, new clutch, 8'
grain box
1949 Studebaker, duals, 750x17,
metal bed.
Both Trucks Are Good Trucks
Your Choice — \$195

1949 DODGE
4 spd., very good, 9'6" Obeco
grain & stock box, good dual
750x20. This is an extra nice
older truck
\$395

Skinner Chevrolet

Phone ME 2-2101
CLAY CENTER, KANS.

JUST RECEIVED

Brand new 1969 Chevrolet Mo-
del CE61413. Tinted glass, west
coast mirrors, 9000 front axle,
2-speed 18,500 rear axle

Trailer air connections. Also
trailer light connections, HD
compressor, 427 engine.

Power steering, 7" rims,
900x20 tires, tachometer, HD
radiator, tow hooks. Reinforced
frame, custom cab, red truck
with red interior.

Beardmore

Chevrolet Co., Inc.

620 Market 402 223-5252
BEATRICE, NEBR.

3 Days Only SKAGGS KEEP COOL HOT SALE OF Air Conditioned 1969 DEMONSTRATORS AND NEW 1969 FORDS 50 GALLONS OF GAS FREE

With Every Car That Sells For
\$500 Or More From Stock

OPEN EVENINGS
BANK RATE FINANCING

Skaggs (Ford) Motors

Your Transportation
Headquarters
"Where Customers Send
Their Friends"
2nd & Houston
Phone PR 8-3525
MANHATTAN, KANSAS

O.K. Used Cars

2 YEAR WARRANTY

1967 Chevrolet Bel Air wagon,
aut. V-8, pwr. strg., radio, 5
new tires
1967 Pontiac 4 dr., V-8, auto-
matic, radio and air. Real nice
1966 Buick Wildcat 2 dr. H.T.,
V-8, automatic, radio, air,
power steering and brakes.
Excellent condition.
1966 Chevrolet Impala 4 dr. H.
T. V-8, automatic and radio.
low mileage. Extraclean.
1965 Chevrolet Impala 4 door
hardtop, V8, aut. trans., radio.
Real clean one-owner car.
1964 Buick Electra 225 4 dr.
sedan, V8, aut. trans., air
cond., pwr. strg. & brakes;
radio. A real good one-owner
car
1963 Plymouth Valiant 2 dr., 6
cyl., stick, good transporta-
tion

1963 Chevy II 2 dr. hardtop, 6
cyl., stick & bucket seats,
radio. One owner.
1963 Cadillac 4-dr. HT, V-8, au-
to., radio, air cond., power
strg. & brakes, extra clean
1963 Pontiac wagon, V-8, auto.
trans., radio, power steering
& brakes
1963 Ford Wagon V-8, automa-
tic, radio and power steering,
real clean
1963 Chevrolet Impala 4-dr. V-8,
automatic and radio, 2 owner
car
1960 Rambler 4 door V-8, auto-
matic and radio, real clean
1964 Chevrolet 4-dr. HT, V-8, au-
tomatic, power steering, ra-
dio and power brakes, nice

1969 CHEV. IMPALA
A 4-dr. V-8; aut. trans., air
cond., pwr. strg., tinted
glass, radio. A driver edu-
cation car. BIG SAVINGS
ON THIS.

TRUCKS

1967 Chevrolet ½T 6 cyl. 4 spd.
Long wide box. Good tires.
A fine truck.
1965 Dodge ½T, V-8, air, 3-spd.,
long, wide box, real good
1963 Dodge ½ ton pickup
1962 Chevrolet 1 ton, 6-cyl., 4-
speed with 10' bed, good tires
1962 Ford F600 V8, 2 spd., cab &
chassis only. Real sharp
truck, excellent for farm use.
1961 Studebaker pickup, ½ ton,
V8, 4 speed, long wide box.
Has camper cover on it. Ex.
truck

Myers Motor Co.

CHEV. PONTIAC-CADILLAC
1406 Center — 562-2383
MARYSVILLE, KANS.

TRUCKS

1969 Chevrolet ½T Demo. pick-
up
1964 Chevrolet ½ ton Stepside,
V8, 4 spd.
1957 Chevrolet 6-cyl., 4-spd.
1951 Chevrolet ½ ton, 6 cyl., 4-
spd.
1949 Chev. ¾ ton, 6 cyl., 4 spd.
1947 Chev. ½T, 6-cyl.
A Few Older Pickups



AULD

CHEVROLET
HO 1-5414
WAKEFIELD



LARGE STOCK OF TRUCKS

1967 Dodge ¾ ton \$1845
1967 Hobbs 40 ft. platform \$3250
1966 Chev. ½ ton, LWB, 292 6
cyl. engine, 4spd. trans., nice
..... \$1495
1966 Chev., 366 V8, M80 twin
screw, 5 spd., 4 sp. axle, 34,000
Bogy, st. air brakes, 11,000
front axle, PS, 1000 tires
..... \$6250
1966 IH twin screw, 5 spd., 3
spd., st. air brakes, PS, 478
V8 eng., 1000 tires \$6750
1965 Chev. 327 V8 tandem 60
Series, 5 spr. Clark trans., 2-
sp. axle. Air over hyd. brakes,
extra nice \$3550
1964 Chev. ½ ton, V8, LWB, W
box, aut., power steering,
power brakes \$1195
1963 Chev. 80 Series tandem
axle tractor, 5 sp., 2 sp., ex.
good cond., str. air brakes, PS
..... \$3450
1963 Chev. ½ ton, SWB \$895
1962 CHEV. ½ ton LWB, 4 spd.,
6 cyl., N box \$895
1962 GMC ½ ton, V6, 4 sp. \$735
1961 Chev. ½ ton, SWB .. \$595
1961 Chev. 80 Series LCF trac-
tor, 5 speed, 2 speed, air
brakes, good \$1995
1954 Ford 2 ton LWB, 2 spd.,
V8, 15½' fold down box &
underbody hoist \$1395
1960 Chev. SWB ½ ton, 3 spd.,
N box, clean \$545
1960 Trail-Mobile 37' grain trail-
er \$1995
1959 Diamond T, sleeper cab,
tandem axle tractor, 220 Cum-
mins dsl. \$2995
1951 Chev. ½ ton, 4 spd. \$145
1955 Chev. 2nd Series ½ ton, 6
cyl., good \$395
1958 IH VF195 Twin Screw 549
V-8 engine, 10-spd., R96 Road
Ranger trans., tractor, good
cond. \$2995
1954 GMC single axle tractor,
good cond. 471 Detroit Diesel
engine \$2250
1946 Chev. 1 ton w/ grain box
..... \$195

Distributor For
Giant Farm Truck Body
Heil Under Body Hoist
Harsh Mobil Mixer Bulk
Feed Bodies

The largest stock of heavy duty
Chev. truck parts in the Mid-
West. Parts for engines, trans-
missions & 2 speed axles.

Melton Motor Co., Inc.

16th and M Sts. JA 7-2201
BELLEVILLE

BEAT THE HEAT WITH AN AIR COND. USED CAR

1968 Fairlane Torino 2-dr. h-
top, only 13,000 miles, like
new

1967 Buick Elec. Custom 4-dr., a
nice one

1966 Mustang V-8, console, au-
tomatic

1967 Buick Wildcat custom 4-
door

TOP PRICES PAID FOR CLEAN TRADE-INS

Manhattan Motors

311-317 Houston PR 8-3537
Used Car Lot 214 Houston
BUICK FOR
50 YEARS
MANHATTAN, KANSAS



1962 Ford C600, LWB, tilt cab,
cab, chassis, V8, 4 spd. trans.,
2 spd. axle, 825x20 tires

1962 Ford 6 cyl F100 WB pickup

1964 Ford F100 V8, 4 spd., LWB

1968 Ford F250, 6 cyl., 4 spd.

1965 IH ¾ ton, V8, 4 spd.

1967 GMC ½ ton, 6 cyl., 4 spd.,
SB, low mileage, 7000 miles

1965 Ford ½ ton, SWB, V8, 4-spd.

McComas Motors

240 West 6th CH 3-3634
CONCORDIA, KANSAS

USED TRUCKS & CARS

1966 F600 HD V-8, 5-spd. trans.,
2-spd. rear axle, long wheel
base with van body
1968 Chev. pickup, long wide
bed, 6 cyl., 3 spd., 17,000
miles, A-1
1966 Ford F100, LW bed 6, 3
spd., 2 tone, one owner
1957 Ford ½ ton short, narrow
bed, 6, 4 spd., good old truck
1969 Galaxie 500 V-8 Conver-
tible, Cruise-O-Matic, air, PS,
rear W.W., school car, low
mileage
1967 Galaxie 500 V-8, Cruise-O-
Matic, 4 dr., air, PS, WW &
etc., one owner
1967 Galaxie 500 V-8, Cruise-O-
Matic, 4 dr. HT, PS, radio
1966 Mustang 289 V-8 conver-
tible, air, PS, radio, new
tires, one owner
1965 Mustang 6, 3 spd., radio,
WW tires, one owner

Wamego Motors



456-9567

WAMEGO, KANSAS

USED TRUCKS

65 Ford ½ ton 8' Styleside pick-
up, 6 cyl., 4 speed, radio
62 Ford F-600, V8, 4 speed, 2
speed axle, new 13½' fold
down bed & hoist
62 Ford F600, V8, 4 speed, 2
speed axle, new 15' fold down
bed & hoist
62 Ford F-600, V8, 4 speed, 2
speed axle, new 15½' fold
down bed & hoist.
62 Chev. ¾ ton 8' pickup, 6
cyl., 4 speed, overloads
56 Chev. 2 ton, 156" chassis,
cab, V8, 4 speed, 2 speed axle
56 Ford 1½ ton, V8, 4 speed,
with 13½' bed & hoist
55 Ford F-250 8' pickup, V8, 4
speed, overloads
48 Chev. ¾ ton pickup, 6 cyl.,
4 speed, extra clean

Taylor Motor Co.

Phone 913 325-2202
WASHINGTON, KANS.

FARM TRUCK VALUES

Ready To Haul
Your Bumper Crop

1965 Chev. 2-ton, 15-ft. bed &
hoist

1966 GMC 2 ton, red, 15½' new
Load King farm body, new 15
ton Trojan hoist, V6 engine.
Nice truck, ready to go. 2 spd.
axle. Stock No. 223A

1965 Chev. 2-ton, 15' bed, 60 ser.
1968 Chev. ¾ ton pickup, fully
power steering
eqpt., air cond., power brakes,

1966 Chev. ¾ ton w/ 4-spd.
trans., 20,000 miles w/ 10½'
Dreamer camper Coach, ful-
ly equipt., like new

1969 Chev. ¾ ton, fully equipt.,
PS, PB, air cond., w/ new
camper, Eldorado 11-ft.

1969 Chev. ½ ton V-8, aut.
trans.

1959 Ford 4 wheel drive picku.
We rarely get one like this.
Red color. Stock No. 146B

Irv Schroeder

Chevrolet · Oldsmobile
Hillsboro, Ks. 316 947-3117

GMC

TRUCKS

½ Ton - 60 Ton
Sales & Service

TRI-COUNTY MOTORS

307 N. 3rd MANHATTAN

IHC 345 COMPLETE engine.
Excellent condition. Less than
7000 miles since major over-
haul. IHC 160 truck with good
15½' combination Omaha Stan-
dard box and near new 12-ton
hoist. Always shedded. Good
8:25 10P tires. 67,000 miles on
truck. Nearly new 264 engine:
increase cooling, heavy duty
transmission & rear end. 4-spd.
& 2-spd. W/C mirrors. New
paint. Call after 6 p.m. 879-8346.
Glenn A. Ridle, Superior, Nebr.
x22

Just for the fun of it

1968 Chevelle SS 396 Sport
Coupe, V8 engine, Hydra-
matic transmission, factory
air conditioning, power strg
& brakes, bucket seats, con-
sole, radio, heater and vinyl
top. A fully equipped car and
priced to sell.

1966 Chevy II Nova sport coupe

1965 Mustang 2 door hardtop,
V8 engine, aut. trans, power
strg. & brakes, radio & heat-
er and new tires

1963 Chevrolet Impala sport
coupe

1963 Ford XL convertible V8
engine, 4-speed transmission,
radio and heater

1963 Chevy II Nova SS convert-
ible, 6 cylinder, aut. trans.,
bucket seats with console,
radio, heater & power top

1964 Volkswagen 2 door, with
deluxe equipment, new tires
You can get the bug for this
one

PICKUPS

1963 Chevrolet ½ ton Fleetside
pickup, 8' bed, 6 cylinder en-
gine with HD 3-spd. transmis-
sion, wrap around rear
bumper, HiTread tires

1961 Chevrolet ½T Fleetside
V-8, 3spd., heavy duty, an ex-
ceptional pickup

1959 Chevrolet ½T V-8 pickup,
4-spd., 8' Fleetside bed, over-
loads, wrap-around rear
bumper, radio & heater

1959 Chevrolet 6-cyl., 4-spd.,
SWB, ½T, priced to sell

1952 Ford ¾ Ton pickup, V8, 4
speed

OBERMEYER



Marvin Obermeyer, Owner
Ph. BL 8-2255 Open to 9 p.m.
HERINGTON, KANSAS

Real Estate

FARMS, RANCHES MOTELS, CAFES

Grass ranches, bottom farms,
going businesses. We would like
to help you as we have helped
others. Kansas, Missouri, Ne-
braska, Iowa, Oklahoma. Sell-
ing at auction or private.
Call or write to

DAIN'S REAL ESTATE

Phone 582-4520
SILVER LAKE, KS. 66539
Best in farm and ranch loans.
Trades can be negotiated.

FARMS FOR SALE

Very nice 400A on gravel
road, modern home, good out-
buildings, 250 acres broke, 150A
grass. Wheat 89, feed grain 96.
Contract or cash.

Improved 320, 140A broke.
180A grass, plenty of outbuild-
ings. Contract sale at 6½%.
Very nice 160, well improved.
Modern home carpeted, central
heat & air cond. 118A broke.
42A grass.

160, all broke, ½ creek bot-
tom, Clifton area

160, well improved, 115A
broke, located north of Clay
Center.

80A, 54 broke, 26A grass
north of Clay Center

Improved 160A, 100A farm
land, 35A suitable for irrigation.
Located in the Clyde area.

Call or See

Eldon Thorman

REALTOR

Real Estate & Auction Service
Office at Cedar Court Motel
Ph. 913 ME 2-3008
CLAY CENTER, KANS.

FOR SALE — Modern farm
house to be moved. Price \$1500
Near Dwight. CE 8-5728, 106
Sunset, Junction City, Kansas

Fulmer Real Estate

CATHERINE J. FULMER

REALTOR

Office 456-7696

Res. 456-9281

WAMEGO

FARMS FOR SALE

240, nearly all tillable, improved, good wheat farm

160, 1/2 broke, improved, cash or contract

320, Clay, Cloud Co. line, 203 broke

160 well improved, nice modern home, terraced, 118 broke, balance grass. Sell on contract.

200 river bottom. 112 broke. Sell on contract.

320, 125 broke & terraced, balance good grass, 3 ponds

40, 10 creek bottom

160, about 1/2 broke, \$18,000 cash or contract

720, 95 broke, balance grass, 6 ponds, two springs for water. \$100 per acre. Cash or contract. Excellent allotments.

Other listings. Call collect.

LEO CHAPMAN

Real Estate & Investments

Phone ME 2-2077

425 Anthony Clay Center, Ks.

1 BLOCK FROM KSU

3 BEDROOM HOME — Wood-burning fireplace, large living room, 2 baths, finished basement with 2 additional bedrooms, plus recreation room, double garage, air conditioners included. All in excellent condition. Possession Aug. 1. \$21,500

ONLY \$2000 DOWN — 3 bedroom brick home near Lee School, wall-to-wall carpet, nearly new air conditioner, fenced yard, possession Aug. 15. \$15,500

NEAR EUGENE FIELD School — 3 bedroom bungalow, formal dining room, dining area kitchen, forced air heat, 2 extra bedrooms and bath, finished basement, garage. Possession Aug. 1. \$17,500.

NO CLOSING COST — Only \$1800 down, and take over FHA loan on this 3 bedroom home near Northview School. Total monthly payments, including taxes & insurance, only \$128.65.

— Other Choice Buys —
To Buy, Sell or Trade
Call

Maurice McNeil Realtor

Suite 11, Union National Bank
Office 64801 Res. 9-5164
MANHATTAN, KS.

80 ACRES, MARSHALL CO.
75 acres cropland, 37.5 acres feed grain, 23.5 acres wheat allotment, 5.5 acre conserving base, terraced. Will sell on contract.

80 ACRES GRASS
Washington Co. No brush, plenty of water. Owner wants to sell soon.

John H. Vail

Real Estate Phone 785-2430
WATERVILLE, KS. 66548

200 ACRES MODERN imp.
west of Mayetta, Kans. 40 in cult., good pond. 150 acres, close in to Topeka. Unimproved, good road. \$31,000. 40 acres improved, on black top. Bargain at \$11,500. Foreman Real Estate, Topeka, Kans. 114 W. 6th. CE 3-3950. x22

ESTATE FOR SALE — 1480 acre all grass but 40 acres farm land. Has irrigation well and leased for oil eight miles north of Hartman, Prowers County, Colorado. Must be sold for cash to settle Seehaver Estate. Contact or send offer per acre to Glen Lehner, executor, 2113 Hart, Dodge City, Kans. 67801. SB21

FOR SALE — Five-room cement block house with two porches, to be torn down and moved away. Make me an offer. Harold Jones, Riley 485-2283. x21

FARMS FOR SALE

Improved 160 on good gravel road, lights, bathroom equipment all new. 77A cultivated, balance good open pasture, 22 acres wheat, 33 FG. Only \$24,000 with very liberal contract.

Improved 120 on oil road, modern home, 71 acres cultivated, balance grass, at \$25,000 with liberal long term contract

200 acre pasture near Junction of 24 & 81 Hiways, well fenced, 3 ponds, good well, excellent grass, At \$27,000

Improved 240, dairy farm, modern home, abundant outbuildings, 141A cultivated, balance pasture, 30 creek bottom, double 2 walk through barn, self-washing glass pipeline milker, at \$50,000 — Terms

Several additional good offerings to show you. Call collect for appointment.

Kvasnicka Realty

HADDAM, KANSAS

Phone FR 6-2874

Gerald A. Kvasnicka, Realtor

Alice J. Kvasnicka, Secretary

FOR SALE — 480A east of Emmett, Kans. 100A pasture. Has 3 ponds. 12A meadow. Rest is under cultivation. Will sell under contract. Phone 437-2239, St. Marys, Kans., F. P. Stockman. SB23

FOR SALE — 160 acres real stock farm. Plenty water. 120 acres native grass, 25 good farmland. Owner financed. 10 years, 6 percent, 20 percent down. 3 1/2 north, 3 west Washington, Kans. George V. Morgan, Washington, Kans. x22

Farm Equipment

USED TRACTORS

1956 Ford 860
1948 Farmall H
1969 B 10 hp. garden tractor & mower, demo.
1951 Ford 8N
1947 Ford 9N with overdrive
1964 4000 Ford & 730 loader
1947 Allis C
1949 Ferguson tractor
1967 51014E Ford

USED MACHINERY

7-ft. Dearborn mower
M&W saw
Ford side mount
5-ft. mower
2-row cult. for H Farmall
5-ft. Servis 3-pt. cutter
3-14 Dearborn plow, 3-pt.
2 row Dearborn cultivator
10'3 pt. single disc
2x14 Dearborn plow
John Deere T14 baler
BMB Brute 7' pull type cutter
3 pt. Dearborn oneway
IHC springtooth harrow
Case 4-row planter w/ fert.
Wetmore PTO hammer mill
John Deere No. 5 mower
7-ft. Massey Harris mower

USED GARDEN TRACTORS & MOWERS
4 hp. to 7 hp.

M. B. Salisbury Co.

CE 3-7411

114 Quincy

TOPEKA, KANS.

USED

1966 AC 190XT with cab
1959 AC D17 with PS
1963 AC D19
1964 JD 4020 dsl., wide front
1966 Gleaner C-II, 18' platform, with cab
1964 AC D-19
1946 JD G
Used 3 & 4 btm. snap coupler plows
1964 AC D15, PS
1964 Baldwin 14' with cab
14'11" Krause disk

Cuba Impl. Co.

Phone 4F 7

Cuba, Kans.

WANTED TO BUY — 806 IHC or 4010 or 4020 John Deere row crop. James Forshee, ph. 243-4717, Concordia. SB21

USED TRACTORS

1964 Farmall 806D
1961 Farmall 460
1961 Farmall 560 LP
1960 Farmall 560D
1959 Farmall 560D
1958 Farmall 350D
1953 Farmall Super M
1945 Farmall M
1961 John Deere 2010
1959 John Deere 730D
1959 Ford 871
1955 John Deere 70
1950 John Deere MT

USED COMBINES

1966 IH 303 14-ft. with cab
1963 IH 303 12-ft. with cab
1959 IH 101 10-ft. with cab
1958 Massey Ferguson 92, 16-ft. Massey Harris 50 pull-type, 7-ft.

PLOWS

IH No. 411 4-14 fast hitch
IH No. 16 3-16 plow
IH No. 311 3-16 fast hitch
IH No. 60 3-14 pull type
JD 3 pt. 3-14
MF 3 pt. 4-14
IH No. 8 3-14
I HNo. 8 3-14 hyd. lift plow
IH No. 16 3-16 plow

Rossville Truck & Tractor Co.

Phone 584-3560

ROSSVILLE, KANS.

SEE THESE COMBINES

IH 101 12' cab, PS, cutting now \$1850
IH 151 14', just out of field \$2150
IH 127 14', ready to go \$475
JD 55 12 \$550
1957 MH 82 12'
1961 MH 72 12' with cab

Valley Equipment



Phone 913

AC 7-2396

LINDSBORG, KANSAS

HERINGTON



TRACTORS

1968 JD 4020 dsl.
1966 AC D-17 gas
1966 JD 4020 dsl.
1965 JD 2010 gas
1964 IHC 504 gas
1964 JD 2010 gas
1962 AC D-15 gas
1962 IH 560 gas
1959 AC D-17 LP
1957 AC WD45 dsl.
1957 MM U; 1956 IHC 300
1954 JD 60; 1952 G
1964 JD 14T baler
1960 JD 214 baler
1959 14T baler
1956 NH 66 twine baler
JD 890 rake
JD No. 5 mower
Farmhand stacker
JD 4-row frt.-mtd. cult., like new
IHC 4-row pull curler
JD 2-row pull curler
JD F145 semi-mt. 4-14 plow
JD F145 5-14 plow
MH 6' offset disc
JD 14' frt. mt. C.C. cult.
1958 JD 45 combine
Straw chopper for JD 55 combine
Lots of used plows, springtooth harrows, disc harrows & grain drills.

SEE US FOR NEW

Crust Buster Harrows
Grain-O-Vator and Blair Feed Wagons
Blair manure spreader
Danuser post hole digger
G-B loaders
Schafer disks

Tri-County Sales

George Munkres

Phone Collect

BL 8-2249 or BL 8-2991
HERINGTON, KANSAS

FARMHAND HAY outfit, complete with large loader with manure scoop, bale accumulator, bale fork, two hydraulic pumps, was mounted on John Deere baler. In excellent condition, used very little, \$1600. Also A-frame for MM tractor to carry semi-mounted plow, \$70. Dale Bathurst, Talmage, Kans., phone 388-2717. SB22

DIESEL TRACTORS

1965 4020 JD diesel, power shift, wide axle & wts.
1966 3020 JD diesel, wide axle, front & rear wts.
1965 3020 JD diesel row crop
1969 3020 JD diesel demo.
656 IHC gas, very clean, low hours
1963 4010 JD diesel, overhauled

MACHINERY

No. 9 JD mower with 7' bar
No. 5 JD mower with 7' bar
Ford side arm loader
JD 810 3 btm. plow, 3 pt.
24T JD baler; 14T JD baler
Ferguson mower
Ford 3 pt. disk harrow
IHC Model H tractor
JD Model B tractor
Case 3 btm. 3 pt. plow
Case hyd. loader
Case wheel disk
JD F120 3 btm. plow
No. 6 JD field cutter
No. 34 JD cutter, two row
Model B JD 16-8 drill, overhauled
Oliver 3-16 plow
Model A JD
Papec 114 feed wagon with rear delivery
Calhoun feed wagon with tandem axle

W W Smith & Sons



420 5th

ME 2-3148

CLAY CENTER, KS.

Gas & Diesel Shop Service

MOST up-to-date service shop in our area

Complete diesel testing equipment to take care of the majority of tractors.

Boring bars, line boring machine, welding, electrical, acetylene.

Valve equipment, rod alignment tools.

Competent factory trained personnel — in hydraulics, diesel, electrical and general mechanical work.

BOWMAN

Phone CE 8-4103

Farm Impl. & Truck Co.
240 East Eighth
JUNCTION CITY, KANS.

Special Of Week

F656 Gas Hydrostat

USED

1959 F 560D, FH
1958 F350D, FH
1948 FM, wide front
1942 FM, live hydraulics
1950 M&M U & Z
1956 John Deere 60

HAY TOOLS

1963 56W; 1964 37T balers
1960 No. 163 windrower
No. 38 JD; No. 5 JD mowers
John Deere 4 bar rake
IH No. 28 FH mower
Ford 3-pt.; IH 27V mower
No. 140 Case baler
1963 No. 50 2-row field harvester
1965 No. 50 2-row
3 No. 37 wheel disk
2 JD wheel disks
JD oneway, 6-ft.
3 4-14 FH plows
3 No. 8 pull plows
JD 3-16; Ford 2-14 3-pt. plows

Abilene Truck & Tractor, Inc.



CO 3-4727

714 So. Buckeye
ABILENE, KS.

Wanted To Buy

Some wrecked or burnt late model tractors: Allis; John Deere; Case; IHC; etc.

Also need a couple of 8N Fords and WD 45's; Allis; D-4 cat with dozer or high loader.

Longhofer Supply

A-C and Case

EV 2-2620

MARION, KANS.

JUNCTION CITY, KS.



ONE LEFT

New 403 Combine with cab. Ready — SAVE NOW

PLOWS

IH 4x16 on rubber, pull type \$175
IH 3x14 fast hitch, mounted \$145
IH 3x16 on rubber, pull type \$165
IH No. 311 3x14 fast hitch \$265
Allis 3x14 mounter plow \$65
IH 2x14 mounted, 3 pt., like new \$185
JD No. 55 3x14 hyd. control \$185

TILLAGE

IH No. 37 wheel disk, 10'9" SB \$525
Kewanee wheel disk, 10'2" \$375
IH No. 37 wheel disk, 9'6" \$375
IH No. 9A 8' tandem disk, 18" blades \$95
IH No. 7 3 sections 18" peg tooth harrow, like new \$95
IH 4 sections springtooth harrow \$60
IH No. 400 3-section springtooth \$125

HAY TOOLS

IH No. 100 fast hitch mower, 7' \$395
JD No. 5 mower, 7' \$95
IH No. 45T hay baler \$245
IH C-21 7' mower, mounted \$75
IH No. 5 low wheel side del. rake \$145
Selling used parts from IH No. 45T baler
IH No. 211 rotary mower, 60", 3 point \$295
GEHL one row field cutter \$350
New IH No. 47 wire baler — OLD PRICE — SAVE
NEW IH No. 27 twine baler — OLD PRICE — SAVE

TRACTORS

DEMONSTRATOR — F756 diesel, fully equipped — SAVE
IH Farmall 544 gas, fully equipped, 180 hours — SAVE
IH F460 diesel
Ford 860 Series gas
IH Farmall 300, clean
IH I-300 Utility, fully equipped
JD Model B, has lift \$50
Allis D-14 wide front, PS, engine rebuilt
IH 1948 Farmall M, equipped

TRUCKS

1961 Ford 600 chassis & cab, long wheel base
1965 Jeep Custom cab, PS, chassis & cab
Dodge 1 1/2 ton truck, chassis & cab \$295
1960 International B-160, with bed & hoist \$795
1950 Chevrolet 2-ton, 2-speed, comb. bed & hoist \$750
1965 Plymouth Fury II, 4-door, V-8, automatic, PS, radio, low miles — CLEAN
NEW International Model 1600 Loadstar, with 15' comb. bed & hoist — Ready & SAVE

For The Best In Service
Just See Or Call
Steve Manns, Art Tiede
and Dave Cynova

Mohn Implement Co.

Telephone CE 8-5101

Junction City, Kansas

TRACTORS

1967 JD 4020 dsl., power shift, 3 pt.
1967 F806 dsl., 3 pt., TA
1966 JD 4020 dsl., power shift, 3-pt.
1965 JD 3020 LP gas, 3 pt.
1960 JD 830 dsl., elec. start
1954 JD R dsl.
1953 IHC W9 gas; 1952 LA gas
1952 MH No. 55 dsl.
1954 JD 70 gas, RC

MACHINERY

12' MM oneway
14' MM oneway
14' JD BW disc
JD DR168 drill with fert.
14T JD baler, 1963
No. 6 JD one row cutter
No. 32 Papec 1 row cutter
4 & 5 sec. pull 2 & 3' carriers & springtooths
New JD DF208C variable box drill
14' Flex King V plow
For Dependable Equipment
"You Can Depend On Us"

Blanding Impl. Co.



BELOIT, KANS.

PE 8-3066

TRACTORS

1961 4010 dsl., wide axle, new tires
1964 4020 dsl., wide axle
1964 3020 dsl., wide axle
1967 Series IV D17 AC
1965 706 IH dsl., overhauled
1961 560 IH dsl., 3300 hrs.
1962 3010 gas, new sleeves
1961 3010 dsl., new sleeves
1960 JD 630, 3 pt.
1955 JD 60, power steering
Interest Waiver
To March 1, 1970
On Tractors!!

PLOWS

3x16 F120 JD, 3 pt.
5x14 F120 JD, 3 pt.
3x14 Ford 3 pt.
4x14 F145 JD semi-integral
6 3 bottom pull types

HAY TOOLS

No. 8 JD 7' mower
896A JD 5' mower
4 14T JD balers \$295 up
2 No. 5 JD mowers
8 4 bar rakes (JD-IH-AC-MM-New Idea)

MISCELLANEOUS

6 row 30" front mount JD cultivator
4 row front mount JD cultivator
No. 32A Papec 1 row cutter \$195
No. 62 Papec cutter with row-crop & pickup
16' JD F931 wheel springtooth
32' Crustbuster springtooth
28' Parker springtooth (like new)
Several used drag & 3 pt. springtooths — 2 12', 1 9', 1 20', 2 16' from \$35

Washington Impl. Co.



EA 5-2301

WASHINGTON, KANS.

TRACTORS

1967 Case 830 3-pt., wide frt.
3 Model A John Deere's, your choice @ \$450
1966 JD 3020
John Deere B; 2 JD 60 3 pt.
IH Farmall M
1962 Oliver 550

COMBINES

1955 141 IH combine
M&W Trash King for most plows
IH 101, 12'
2 1959 MF 82 combines with cab, 14'
JD 45 combine
1959 JD 55 combine

USED MACHINERY

2 JD AW disks, 12'
414 MF stubble plow like new
2 year old Case disc, 11 ft. monitor
Oliver wheel disk 10'
2 row JD rotary moldboard lister, 3 pt., with fert. row monitor
225 Amp Forney welder \$99.80
We Are Forney Welding Equipment Dealers

Peschel Bros.



NEW LOCATION

400 Center

562-2377

MARYSVILLE, KANS.

USED TRACTORS

1964 JD 3020, wide front
1961 3010 dsl., wide front
1961 JD 4010 D
1959 JD 630
1959 JD 730 dsl., WFE
1955 JD 70 gas, PS
1948 JD A

MISCELLANEOUS

JD 4-sec. rotary hoe, 3 pt.
1962 Case 830 diesel
H 3x16 plow
JD 3x14 No. 55 plow
JD 4x14 mounted plow
JD RW disk, 13'2" AFB
H No. 37 disk, 12'6" WIB
1965 Shaffer 14' heavy duty wheel disk
JD 3x14 No. 55 plows
JD 14T baler, real good
JD 1010 chuckwagon, nice

COMBINES

1961 JD No. 95 16'



Belleville Impl.

Ph. JA 7-2261

Norman V. Hanshaw

NEW EQUIPMENT ON HAND

New Idea 402 5 bar rakes
Krause discs
Krause chisels
Bush Hog rotary cutters
Cattle oiler
Ford Subsoiler
Ford 101 3-14 plow with sealed bearing coulters

USED EQUIPMENT

Model 40 Oliver 12', SP combine
bine, very good
Folding spike tooth harrow
4 section 3 pt.
IHC 2 point 10' disc
MM wheel disc
2 3-14 Ford plows
1 2-14 Ford plow

USED TRACTORS

961 Ford tractor, 5 spd., live PTO
971 Ford tractor, independent live PTO
600 Ford tractor, 4 spd., power wheels, aux. valve, 2 way hoses & couplers
TO 30 Ferguson tractor
TO 20 Ferguson tractor with Davis loader, bucket & blade

D & D Farm Eqpt.

Phone ME 2-5212

CLAY CENTER, KANS.

A-C 170 DIESEL

1968 model, offered at a very attractive discount
1968 A-C 180 dsl., demo.
1965 A-C 190XT diesel
A good 1959 A-C gas D-17
1967 Hesston 9' PT10
1964 IH 201 SP windrower, 12'
New Idea 7' mower
A-C No. 74 plow, 4-14
Broyhill sprayer

Marysville Mchry.

East US 36



562-2746

MARYSVILLE, KANSAS

USED MACHINERY AT WAKEFIELD

We have several pieces of new IH equipment which we bought before the price increase. Tractors, combines, and other machines. We're selling these at the old, lower prices.
1966 F706 diesel
1964 IH 806 diesel
1959 Ford 941D
1959 Farmall 460 gas with wide front end
1959 Farmall 340 gas
1952 IHWD9; 47 MD
1950 WD Allis; JD G & A
1947 John Deere A with loader
Farmall M and MD

COMBINES

1961 M-H 82 combine
IH 303 combines w/ cab
M-M 14' SP combine
Ford 611 SP combine, 12'
1957 MH 60, 1954 AC 60 with motor
IH No. 22 101, corn head
Allis Chalmers field cutter
1967 IH 550 field cutter
1963 IH 50 field cutter

BALERS & MOWERS

1960 Ford 250T baler
IH No. 46 twine
Ferguson 3 pt. mower
JD 3 pt. mower, No. 9

OTHER MACHINERY

Kewanee hay & grain elevator with traveling feed table
IH 250 2 row with rear section
IH 455 4 row front mt. cult.
John Deere 5 sec. springtooth
3 pt. springtooth carrier

DISCS & PLOWS

JD 4-16 pull type plow
IH 37 wheel disc, 10'9"
IH 37 wheel disc, 14'
IH fast hitch disc
IH 37 12' wheel disc
Krause 14' wheel disc

Also see us for:
Farm Hand Farm Equipment
Lilliston Rolling Cultivators
And Rotary Cutters

Hours: 8:00 a.m. - 6:00 p.m.
Emergency Parts Ph. HO 1-5628 or HO 1-5811.



AULD

CHEVROLET

HO 1-5414

WAKEFIELD

FOR SALE — D14 AC tractor; AC round baler; New Idea side delivery rake. All used very little. Nile Simon, Westmoreland, Ks., Phone 224-3508. Call after 5 p.m. weekdays or Sat. or Sunday. x21

Dual 75

Just received another truckload of these loaders. Get yours now at the old price

\$285

TRACTORS

1965 IHC 706 LP, only 1300 hrs.
1968 JD 4020 dsl., wide front
1967 JD 4020 dsl., wide front
1965 JD 3020 diesel
1962 JD 3010 diesel
1960 JD 60 gas
1959 JD 720 diesel
TO Ferguson 20, good
1962 JD RC 2010 gas, painted overhauled
1958 JD 720 gas
2 JD 630 tractors, 1959
1954 60 John Deere
1959 730 John Deere
IHC 1959 560 dsl.
1958 IHC 450 gas
IHC Model M
1958 MH 444, gas, power steering, 3 pt. hitch, painted, NEW from one end to the other
2 MH 44 tractors
2 JD G; JD A; JD B

COMBINES

1962 JD 14' Model 95
1959 JD 95 with cab, 16'
1959 JD Model 55, 14'
1957 JD 12' Model 55
1955 JD 12' Model 55
1959 JD 45 with cab, 12'
1957 JD 10' Model 45
1960 IHC 101 SP 12'
1956 MH 80 SP
1958 Model 82 SP, 14'

USED WHEEL DISKS

JD 17 1/2' fold around FWA disk, dual wheels, good
JD 16 1/2' BW with fold up gangs real good
JD 14' AW good
IHC 37 10', plain bearings

SPRINGTOOTH

JD 18' 3 point
JD 12' 3 pt. springtooth

MILLER—MILLER—MILLER
These offset disks are really selling. We've sold truckloads. We just got in another load.

Farmers Union Hdw. & Implement



Everett Hoobler

Mgr.

Ph. 437-2913

St. Marys, Kansas



COMBINES

1967 JD 95, cab & pickup reel
1961 JD 45 Hi-Lo, cab, pickup reel
1959 JD 45, 10-ft.

TRACTORS

1964 4020D JD Powr-Shift
1966 3020 JD Powr-Shift
1964 3020 JD Syro
1966 2510 JD Syro
1965 2010 JD Rollo
New 2510 JD gas, priced to sell
New 2020 JD gas, REDUCED

Also 27 other used tractors, all priced to sell.

MISCELLANEOUS

Demo 112 Lawn & garden tractor & mower
Quik-Coupler, priced to sell
Roll-Gard, priced to sell
Haul Mor 7x14 wagon box

Todd Tractor Co., Inc.

Junction Hwys. 36 & 63

Store Phone DE 6-2138

SENECA, KANSAS

Turn-Key Construction



North Central Steel

Irrigation, Inc.

P.O. Box 141 913 392-2077
MINNEAPOLIS, KANSAS

TRACTORS

JD 3010, gas, very good
JD 4020 diesel, like new
JD 4010 diesel, real good
JD 730 diesel, good
AC CA, live PTO, good

HAY TOOLS

Baler, NH 68T, good
Baler, JD 14T, good
Baler, IH 46T, good
Ba'er, IH 55, w/ bale thrower
Rake, Ferguson 3-point

SPECIAL PRICE

New JD machinery
4020 diesel, power shift, 1968
480 mower conditioner, demonstrator

Kansas Farm Mchy.



CE 3-1374

West 24

at Goodyear

TOPEKA

DAUER IMPLEMENT CO.

1967 International 1200B truck, 4x4, excellent condition
1960 John Deere diesel, wide front end
1953 IH Super WD6 tractor
1958 John Deere diesel tractor, with roll-a-matic front end
IH No. 120, 19 disks, one way, nearly new



Falun

Phone 1011

Falun is located 20 miles southwest of Salina

WANTED TO BUY:

Late Model
wrecked or burned
tractors, combines or farm machinery. Any make or model. Call us last; we will pay more.

North 81

TRACTOR & IMPL. SALVAGE
Ph. PR 2-5491 Route 1
SEDGWICK, KANSAS



Complete Line Of Behlen Steel

FARM BUILDINGS,
BINS, AUGER EQUIPMENT

Phone or write Mike Wayland at

Wayland Const. Co.

Phone EA 5-2134

Washington, Kansas 66968

USED COMBINES

1968 Gleaner G, 23-ft., very clean
1968 Gleaner G, new 20-ft. header, no milo or corn
1967 Gleaner C-II, 18-ft., LPG, chopper
1955 Gleaner A, 14-ft., field ready
1957 IH 141, 12-ft.

TRACTORS

1966 AC 190XT D, low hrs., clean
1965 AC 190XT D, 1600 hrs., new tires
1965 AC 190D., 1700 hrs., very clean
1962 AC D15 WF
1956 IH 300 LP, WF, fast hitch
1956 AC WD 45, WF, clean
1953 IH Super M, LP, WF
1953 AC WD 45, WF
1951 AC WD

MISCELLANEOUS

1965 Ford pickup, 1/2 ton, V-8, 4-spd.
AC 80R mower, 7-ft. IH semi-mount mower; 9-ft. NH 56B rake; NG 77G rake
Good selection of A-C plows
1966 NH SP818 Forage harvester, very clean
Several good Gehl forage harvesters

Lost Implement Co.



947-3182

HILLSBORO,

KANS.

FOR SALE — 1955 Farmall 300, fast hitch & fully equipped. Virgil Visser, Wakefield, Kans. x21



COMBINES

MF 82 SP combine, 12-ft.
MH 80 Special combine
JD 1962 95 with cab, 16-ft.
JD 1964 45 with cab, 12-ft.
JD 1966 45 12-ft. hyd. reel
JD 1968 45 12-ft. with cab

MACHINERY

JD 15-7 drill; JD 17-7 drill
9-ft. Krause wheel disk
JD 214W baler
JD 24T baler
12 1/2 ft. JD AW disk
JD RG 430 4-row 30-inch cult.
JD 145 5-16 plow
Special price on demo JD 1020 gas tractor
Demo JD 7-16 on land plow, reducable to 6 btm.

Osage Farm Eq. Co.

OSAGE CITY, KANS.

Phone LA 8-1422

Hoerman Supply Co.

WHERE PUMPS

have been our business FOR 25 YEARS

over 200 pumps

in stock

RENT—TRADE—REBUILD

Warehouse at Zeandale, Ks.

Phone MANHATTAN

913-776-9253

WICHITA



TRACTORS

65 JD 4020 std. dsl., hyd., PTO, good rubber, power shift, low hrs.
64 JD 4020 dsl., 3-pt., hyd., cab
64 JD 4020 LP, power shift, 3 pt., dual hyd.
64 JD 3020 std. dsl., 3-pt., cab
62 JD 4010 dsl., 3-pt., PTO, hyd.
62 JD 4010 dsl., std., PTO, new tires
64 MF 97 dsl., like new
65 MM 705 LP, dual hyd., PTO
58 JD 820 dsl., real clean

COMBINES

2 67 Gleaners, C-II, w/ cab
66 Gleaner C-II w/ cab
65 Gleaner C-II w/ cab
59 JD 55, 14', w/ power steering
61 JD 95 18' combine
65 JJD 95 19' combine

INDUSTRIAL

63 5010 John Deere scraper, make an offer
66 JD 760 scraper
61 JD 1010 crawler loader

Western Impl. Co.

2256 S. West St. WH 3-4261

WICHITA, KANS.

WE RE-BEVEL KNIVES ON IH FIELD HARVESTERS

We have the grinder to re-bevel the knives on these models of International field harvesters: 20C, 15-16-50-55-350 and 550. If your knives need sharpening, bring them in for prompt expert beveling.

Schumacher's Inc.



Highway 36

EA 5-2316

WASHINGTON, KANS.

COMBINES

1966 Gleaner C, with cab, 18'
IHC 141 combine, 14'
1962 Gleaner C, 18'
1960 IHC 101 12'
1961 Case 600 combine
Case 2 row corn head
1964 AC D19 gas
1967 Gleaner C-II 16'
Case 4 row front mtd. cult.

TRACTORS

1959 AC D17 gas
1960 AC D14 tractor
1959 AC D17 dsl.
1959 Case 800 dsl.

Ostlund Implement



CH 3-4088

CONCORDIA

AIRCRAFT TIRES FOR FARM USE

Aircraft pickup traction tires. Heavy duty trailer tires. Wide traction fronts. Flotation combine rears.

Chet Alton

TIRE CO., INC.

725 N. 11th

TA 3-3767

SALINA, KANS.

It's Here

See the New AC 220

LAND HANDLER

135 hp. Strong

USED TRACTORS

1963 D-17 gas, overhauled
1963 D-17, overhauled
1959 D-17, overhauled
1952 WD wide front
1950 WD; 1946 9N Ford
1950 180D Demo.
1969 190XT Demo.

PLOWS

AC 4-bottom; AC 3-bottom
Ford 3-bottom; Oliver 3-bottom
IHC 3 bottom pull type
IHC 4 bottom Fast Hitch

DISKS

JD 9-ft. & 16-ft.
IHC 14-ft.; AC offset 9-ft.

CULTIVATORS

2row AC rear mounted
4row IHC & several other makes

HAY EQPT.

AC Model 80T mower
John Deere No. 5; IHC V25
John Deere 896 rake
Several others:
1962 14T John Deere
1962 69 New Holland
2 1963 275 New Holland, wire
1968 No. 37 IHC, like new

COMBINES

Model C, 16-ft. w/ cab
Model A 12-ft. Hume reel
Model E-III w/ cab, 13-ft.
2 Model F w/ cab, 15-ft.
IN stock New Holland mow-
ers, rakes, balers.

Meinhardt Farm Eqpt.

456-2310

WAMEGO, KS.

WANTED — SADDLE feed
box conveyor. Also silage wa-
gon. Chas. Shauchnessy, Axtell,
Kans. 736-2235. SB22

FOR SALE — Clean Model 50
Allis ensilage cutter with cut-
ter bar and Hume reel. Don
Barth, Natoma, Kans. 67651,
Box 250. Ph. 885-4418. SB21

FOR SALE — New Holland en-
silage cutter, one-row; cut nine-
ty acres. SNOWCO feed wagon
Roy E. Wolfe, Blue Mound,
Kans., phone 913 756-2673. x21

TRACTORS: Like new 1965
Case Comfort King 930, LP,
1600 hrs. 1961 MM G VI. 1957
1951 GB, MM. 1957 MM 445, RC,
loaded. 1952 WD Allis. 960 Ford
w/ loader. 1951 Ford. Late 5x14
JD semi-mtd., steerable plow.
JD 4x14 plow. Massey 4x14 mtd.
plow. JD 14' wheel disc, excel-
lent. 4-row John Deere listed
cultivator. Ford plows, culti-
vators, discs. New rotary mow-
er, list \$385, sale \$315. Nickel
Bros., Buhler, Kans. x21

FOR SALE — 1959 16-ft. No. 95
John Deere combine, 18x26 rice
tires, pickup reel, motor over-
hauled last winter. Field ready
condition. George Tischhauser,
Carlton, Kans., ph. Elmo 2013.
SB19

1961 14-ft. No. 95 John Deere
combine, cab, hydro variable
speed reel, air conditioning,
field ready condition. George
Tischhauser, Carlton, Kans.,
phone Elmo 2013. SB19

FOR SALE — 10-ft. JD heavy
pull type tandem disc, al-
so 3 bottom 14 inch Case plow
on rubber. Frank Louthan,
Glasco, Kans., phone 593-4121.
x21

1967 CASE 1030 row crop trac-
tor, 1380 hours, 23" tires, \$5500.
Waldron dozer blade included.
1967 IHC 19' 470 wing disc, 20"
blades. Phone Tonganoxie, Ks.,
913 VI 5-2798. x21

1966 IHC 403 COMBINE for
sale; 14', with cab. Always
shedded. Looks and runs like
new. Ed Reimer, Goessel, Kans.,
phone 316 367-2373. SB23

EXTRA GOOD 1958 GB M-M,
complete motor-rear end over-
haul and new tires last year,
dual hydraulic, wide-base rims,
\$1250. Call Doug Wildin, 316/
662-7543, Hutchinson, Kansas.
SB22

FOR SALE — 1 good 3 phase
30 hp; 3400 rpm electric motor
with reduced voltage start-
er, and 13-in. Papec hammer
mill with 5 B V belts drive. Will
sell either. Eugene Nunemaker,
Rt. 4, Lawrence, Kans., Phone
913 VI 3-4356. SB21

FOR SALE — 65 MF high
arch, good throughout \$1775.
Arthur McClure, Simpson,
Kans., ph. 913 593-2161. x22

ALLIS ROUND balers with
new endless belts and overhauled
from \$450 to \$525. Also sev-
eral cheaper balers with good
belts. Want like new McCor-
mick power corn binder. Alf
Roeder, Seneca, Kans. Phone
336-2800. x23

FOR SALE — Peerless all-pur-
pose roller mill, complete with
ear corn crusher, drag-feeder &
magnets, cross over discharge
auger, power takeoff on wheels.
Good cond. \$150. Eldred Schae-
fer, Bremen, Kans., phone 913
767-4926. x21

FOR SALE — 1966 Case 4-14
SR44 semi-mounted plow. Like
new. Nordhus Bros., Marysville,
Kans., 562-3924. x21

FOR SALE — 1951 Minneapolis
Moline U, live hydraulic, good
rubber. Also three point hitch
for Farmall M. Ph. Topeka 272-
7958. x21

REPLANTING? — DON'T tear
up the whole row. John Deere
surface corn planter, furrow
openers, 3-point Ford hitch,
milo plates. Plant only where
needed, pick up and go! \$25.
Dearborn-Ford lister, rolling
moldboards, \$75. J. W. Brewer,
Chapman, Kans. 922-6253. x21

10' HUME REEL off IHC 101
for sale. Reasonable. Phone
Woodbine, Kans., 257-3291 or
257-3506. SB21

TWO ROW Head for 34-38 John
Deere field cutter. Calvin Mey-
er, Basehor, Kans. x25

FOR SALE — Allis Chalmers
190 gas, wide front end, 3 valve
hydraulic, 460 hours, like new;
1954 WD 45, wide front end,
new tires, also 3 bottom mount-
ed plow and 2 row cultivator.
Priced to sell. Gary Schultz,
Virginia, Nebr., Phone 688-3357.
x21

FOR SALE — Allis-Chalmers
D-19 tractor with 4 bottom
plow. In excellent condition.
Royal Larson, Morganville, Ks.,
Phone WA 6-3746. x24

WANTED — Pickup attach-
ment for New Holland 800 or
818 cutter. John Roesner, Rt. 3,
Salina, Kans. Phone 913 TA
7-6767. x22

FOR SALE — Model 80 14' Ow-
atonna windrower, 1965. Can-
vas model, good condition, \$1800
Phone JE 9-8123, Manhattan.

Miscellaneous

WANTED — Young couple de-
sires antique dishes, furniture,
firearms. Richard Davis, 1620
Leavenworth, Manhattan, Ks.,
JE 9-5008. x21

DON'T LET breakfast catch
you without jelly made with
grapes from Barton's Vine-
yards, Silver Lake, Kans. x21

MAG WHEELS, string bass,
nice quarter horse mare. Rog-
er or Wesley Nauwerth, 1724 S.
Manhattan Ave. 913 778-3002.
x22

HARNESS & WAGON for all
size horses & ponies. 1956 Chev.
6 bus camper, 2-speed, sky
blue, coppertone fixtures. 1963
Chev. II 6, brown wagon. 1960
Chev. V8 long pickup. Nolan
Scott, 2510 Apple Lane, Phone
662-2918, Hutchinson, Kansas.
x24

FOR THE ride of your life,
ride a Big Horn saddle from
Key Milling. Clay Center, Kans.
SB TF

FOR SALE — 1000 gal. propane
tank; Channel Master antenna,
complete with automatic rota-
tor, 20-ft. mast, lead in wires
and roof mount; 60 sq. yards
gray wool carpeting. Elvin
Drever, 1200 Debbie Lane,
Marysville, Kans., phone 562-
3461. x22

Help Wanted

AUTO PARTS MAN — Exper-
ience preferred. Full time, No. 1
position, company benefits, paid
vacation. Apply Goetsch-Irvine
Motor Co., PR 8-3591 or Sun-
days JE 9-5714, Manhattan, Ks.
SB21

MARRIED MAN for year-
round farm work. Good hous-
ing. Good equipment. Good sal-
ary for right man. Phone 913
632-5072. x24

State Backslides In Rank On Teachers' Salaries

Kansas has slipped three places
in national ranking of average
teacher salaries in 10 years, de-
spite a 74 percent overall salary
improvement.

The state's average teacher sal-
ary for 1968-69 ranked it 33rd
among the states at \$7217, ac-
cording to a report of the Na-
tional Education Association Com-
mittee on School Finance.

In 1958-59 Kansas ranked 30th,
with an average teacher salary of
\$4,145.

Among the 50 largest school
systems in the report, Wichita
teachers were reported to be
earning 77.8 percent of the
amount an average city worker
makes, based on 1967 figures.

Kansas schools spend \$647 per
pupil compared with the national
average of \$681, the study indi-
cates. The Wichita budget per
pupil for 1968-69, it was reported,
was \$448.91, slightly above the
average for 79 major cities re-
porting. This compares with an
expenditure of \$319.92 for Okla-
homa City and \$426.20 in Kansas
City.

USDA Holds Back On DDT Condemnation

The U.S. Department of Agri-
culture says it has no evidence
DDT is unsafe even though the
department temporarily has ban-
ned use of the pesticide in its
own operations.

Sen Gaylord Nelson, D-Wis.,
charged earlier that the depart-
ment is unwilling to permanently
end all use of the chemical be-
cause "the Department of Agri-
culture is locked in with the ag-
ricultural interests who use
DDT."

But Dr. George W. Irving, ad-
ministrator of the agricultural
research service, says the de-
partment has found nothing to
warrant canceling registration of
DDT for interstate shipment un-
der current regulations.

"To do that, we would have to
find that DDT is either ineffect-
ive or unsafe," Irving said in an
interview. "We have no evidence



THE ONLY ONE?

One of the few, if not the only one of its kind, is the Nekoma State Bank, in Rush County, still housed in a wooden frame building constructed in a style that must have predominated in the late 1800s and early 1900s. However, the style and construction are the only things old-fashioned about the bank. All banking methods are up-to-date, even to the point of having the accounts computerized by Data Center, Inc. at Hutchinson, explained Miss Loretta Moran, cashier, and sister of the bank president, F. A. Moran. The bank has deposits of more than a million dollars.

that it is either."

The department has ordered a
halt to use of nine persistent
pesticides — including DDT —
in government pest control pro-
grams pending completion of a
study in early August.

The temporary USDA ban af-
fects only a small percentage of
pest control programs involving
use of DDT and the eight other
persistent, long lasting pesti-
cides, Irving said.

Concern over DDT's effects
has been growing since early
this year when the federal Food
and Drug Administration seized
21,000 pounds of Great Lakes
salmon found to contain DDT
residues.

Irving said the effects on fish
and wildlife do not enter into his
agency's consideration of wheth-
er or not to register pesticides
for interstate shipment, sale and
use.

"There is nothing in our law
which is explicit on that," Ir-
ving said. "That would be an ex-
tension of our authority that
our lawyers aren't willing to
grant us yet."

Nelson has urged Secretary of
Agriculture Clifford M. Hardin
to cancel registration of DDT.
The senator said the department
is sitting on a report condemn-
ing its use for aerial dusting
and near lakes, rivers and
streams, but this was denied by
a department spokesman.

Test A Marketing Program To Get Carcass Premium

A pilot cattle marketing pro-
gram in Archbold, Ohio, could
possibly be expanded to encour-
age higher quality stock moving
into the slaughter market, says
the Agriculture department.

Usually, producers who sell
cattle at livestock auctions do so
on the basis of what the animals
weigh and grade on the hoof. But
the auction project at Archbold
— started last spring — permits
a producer to sell his cattle to a
meat packer and then be paid in
a few days on the basis of the ac-
tual quality and amount of meat
in the carcass.

Cattle producers selling direct-
ly to meat packers have been
able for the last four years to
be paid on the basis of "grade
and yield" after their animals
were slaughtered, but an Agrie-
culture Department official said
that to his knowledge the Arch-
bold experiment is the first for
auction markets.

Experienced cattle buyers can
look at a live animal and tell
closely its quality and how much
meat it will produce, but the
surest method is to examine the
carcass after slaughter. Thus,
the spokesman said, the producer
can know exactly how much
meat he has sold to the packer
and can collect his price accord-
ingly.

"This method certainly has the
possibility of encouraging better
than average types of cattle go-
ing into auction markets," the
official said. "But right now it's
still in the experimental stage.
It's being watched very closely."

The Archbold project was de-
veloped by Ohio State University
marketing specialists in cooper-
ation with a local auction com-
pany, the official said. Two sales
on the basis of grade and yield
have been held.

FARM HOME OF PEARL JEARDOE BURNS

Fire of undetermined origin
destroyed the Pearl Jeardoe
farm home in Republic County
half a mile east of the US81-
K-148 junction.

Judge Affirms Cattle Oiler Suit

A Ramona farmer, Frederick
W. Mann, was awarded more
than \$85,000 in a trade secret in-
fringement decision handed
down in Geary County district
court.

Mann filed the suit in 1967
against Gilmore-Tatge Chemical
Co., with plants in Clay Center
and Herington, and Merwin Gil-
more and Harlan Tatge, Clay
Center, owners.

He alleged the company man-
ufactured a device to combat
face fly in cattle after he had
shown Gilmore and Tatge a sim-
ilar device he invented on his
farm.

Mann sought 10 percent royal-

ty for all devices manufactured
by Gilmore-Tatge.

Judge Albert Fletcher Jr.
awarded Mann a 5 percent royal-
ty on each device and on all
future sales.

Testimony during the trial
showed that 17,099 of the de-
vices had been sold with a value
of \$1,706,598. Mann's 5 percent
amounts to \$85,329.

Gilmore-Tatge's contention
that the stand used for the de-
vice should not be included in the
sale price was rejected by Fletch-
er. The firm said the stands on
the 17,099 devices were worth
\$532,225.

Fletcher ruled the stand is an

integral part of the device and al-
lowed royalties on all component
parts.

In a 1967 trial, Fletcher ruled
Gilmore-Tatge had violated
Mann's trade secret. The decision
was appealed to the Kansas Su-
preme Court which upheld the
lower court.

The second trial was to deter-
mine amount of damages. Both
were conducted without a jury.

The face fly device involves ap-
plication of an insecticide to the
face of cattle through a reser-
voir-fed wick. It feeds liquid in-
secticide into a collar when the
animal sticks his head through
to obtain salt or other minerals.

Law Ties Some Poultry Plants

Federal-state cooperation has forced 27 poultry plants, found to be a danger to public health, to close down or clean up.

The Agriculture Department noted the actions in reporting progress of crack-downs on processors of unwholesome food since enactment last August of the wholesome poultry products act.

The law spells out how national officials can work with state authorities to assure strict inspection of the 13 percent of the nation's poultry supply that has been exempt from federal inspection because it doesn't move across state lines.

July 22, 1969

Grass & Grain

The law calls for a uniform national system of poultry inspection by August 1971. The plants ordered to close down or clean up before continuing operations were not identified by the Agriculture Department, but their locations by states and action taken were reported.

Connecticut, one plant closed, four corrected; Idaho, 2 plants closed; Massachusetts, six closed, five corrected; Missouri, one closed, one corrected; Nebraska, one closed; and Rhode Island, five closed, one corrected.

There are about 1900 poultry plants doing business wholly within state boundaries. All of those closed or disciplined were described as small.

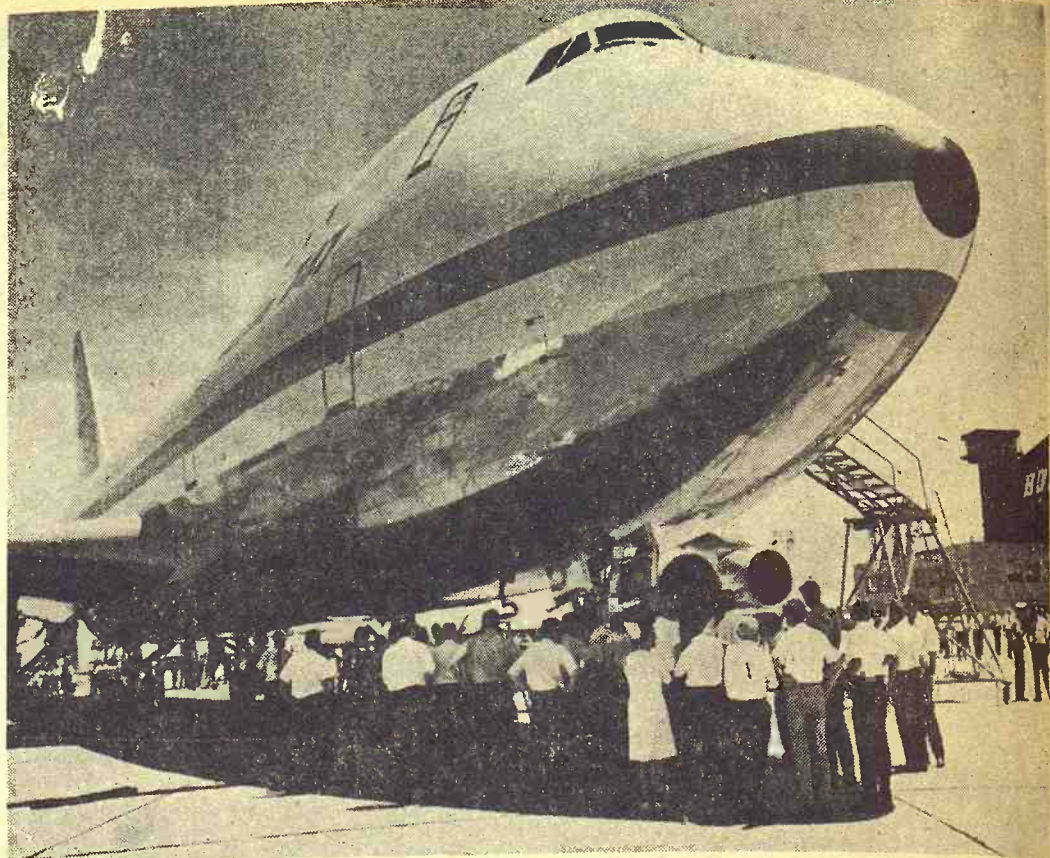

NEW SUPERJET IN VIEW IN G&G AREA

Some folks in the G&G area got a glimpse last week of Boeing's new 747 Superjet, which landed in Wichita on a flight from Seattle to test airconditioning capabilities. It was a good day for it, as temperatures at Wichita's McConnell Field hit 106 degrees.

Five of the new planes are currently being tested, and Boeing says that 187 of them have been ordered by 28 airlines around the world. The first delivery will go to Pan American and is scheduled for commercial use in December.

The plane weighs 260 tons, costs \$20 million, and the wings span two-thirds of the length of a football field. The tail section is over 63 feet high.

The 747 can carry close to 500 passengers, though its most likely configuration for commercial use will be around 350 seats.

HEIRS OF EDNA

Farm Machinery

1968 International 656 gas tractor, with hydro-static drive, fast hitch, 2 valves, wide front, 16.9 rear tires, 528 hours

1951 International Super C tractor

1967 International 303

IT'S A DIESEL

The ad on page eight of the front section of this Grass & Grain lists a 1968 International 656 as a gas tractor. Actually, it's a diesel. It's one of many good offerings in the auction Wednesday, July 30, in the Edna Prieert Estate sale, sold by Schultis & Son & Wolken, auctioneers. The sale includes a 160-acre improved farm in Thayer County, Nebraska.

MOON SHOT CLOSE-OUTS

Farm Equipment Sale on Many Items Below Cost Due To Poor Harvest, D.C., etc.

NEW A-C MODEL G COMBINE

20-ft. Headers, selling at cost or below, cab \$10,070.28
Look this over carefully. The biggest combine in the field.

New Case 5-16 plows, high clearance, the very latest A series. Not old stock or shop worn. Buy these below dealer cost \$899
4 bottom 16" wheel plow \$748
PACKAGE PRICE

WE WILL DELIVER WHEREVER POSSIBLE. A WIDE LOAD IS EASIER TO HAUL THAN A HEAVY LOAD DUE TO HARRASSMENT BY THE STATE HIGHWAY PEOPLE.

LONGHOFER SUPPLY

ALLIS CHALMERS AND CASE
Marion, Kans. EV 2-2620

WE'LL BE OPEN ALL DAY WEDNESDAY.

Set Dates Of 4-H Wheat Shows

Friday, August 1, Wichita, and Friday, August 8, Garden City, are the dates and sites of the 4-H District Wheat Shows for 1969.

The program includes judging of physical samples of wheat and mill and bake samples in addition to educational presentations emphasizing quality wheat production and grain marketing, reports Don D. Pretzer, Extension economist in grain marketing, Kansas State University. Dr. Glenn M. Busset, state 4-H leader, KSU, will discuss the grain marketing projects at the Wichita Show.

The morning schedule at Wichita includes judging physical samples, refreshments with Kansas Wheat Commission as host, and a tour of the DeKalb research facilities including laboratories where hybrid wheat is being studied.

Dr. Busset and Myron Kranton, Hutchinson, assistant director of marketing for Kansas Wheat Commission, will appear on the afternoon program.

Awarding of ribbons and plaques will conclude the session. Howard D. Wilkins, Extension specialist in crop production, will judge the physical samples. The mill and bake samples are judged at various mills before the show.

165 bushel Gravity Wagon boxes \$239
8-ton wagon running gears \$189.50
PTO Cattle or orchard sprayer kit with hypro pump, hoses and regulator \$49.95
Portable electric steam cleaner \$249
Lincoln 225 amp. welders \$93; 180 amp \$83
Black Stallion baler twine, \$6.55 bag; 10 bags, \$6.45
6 hp. 32-inch riding mowers \$299.50
WE TRADE

BLUESTEM
FARM-RANCH
SUPPLY
Emporia
West Hwy. US 50

BARGAINS - OVERSTOCK!!

John Deere 650 3-pt. hitch side delivery rake, 5 bar on rubber caster wheels SAVE \$167

John Deere No. 100 Chisel Plow, 10', with 2" flat spring standards, the answer to late spring work SAVE \$125

John Deere 640 Side Delivery Rake, 5 bar, used tires SAVE \$149

John Deere 12' HD 336 pull type spring tooth harrows SAVE \$60

1961 GMC Model 4000, 2-spd. axle, good tires, 15' Knapheide grain bed, grain sides, good mechanically, a good harvest truck \$2295

1968 GMC Ton Truck, dual wheels, V-8 engine, radio, low mileage, good rubber, spare tire, slick \$2195

1963 GMC 5000 Truck, 2 speed, 18,500 rear axle, 7000 lb. front axle, 10-ft. Anthony dump bed, 900x20 rubber, very good \$2795

1967 Chevrolet 3/4 ton V-8, 4 speed, HD wheels & tires, overloads, radio & HD bumper, good .. \$1695

MACHINERY

1961 New Holland wire tie Super Hayliner baler, bale chute wagon hitch. Lots of good baling .. \$995

1956 John Deere 14T Baler, twine tie, hitch & bale chute \$695

John Deere 45 Loader, good \$195

Jayhawk Front End Loader \$75

IHC Model 15 PTO field harvester, good \$395

Papec PTO Field Harvester \$150

Pickup Attachment for Allis 60 Combine \$35

John Deere 12' spring tooth harrow \$150

IHC 12' spring tooth harrow \$150

JOE BOWMAN Call Collect CE 8-4103 BUD ANDERES

BOWMAN'S

GMC TRUCKS - JOHN DEERE

Your Manhattan - Junction City Area John Deere Dealer
Junction City

AUCTION SALE

Friday
JULY 25

Starts 9:30 a.m.

Lunch Served

Selling at public auction at our lot on North Baer Street (Hwy. 56) east edge of McPherson, Kansas.

— Building —

45'x56' all steel building, to be moved prior to October 1, 1969

Equipment

40 HP 3 phase electric motor with cable & box; 20 HP 3 phase electric motor with cable & box; Toledo pipe machine & dies up to 2"; 4" Roto pipe cutoff machine; set of pipe dies & tracers; 200 bbl. oil stock tank; 300 bbl. water tank; 2 40 bbl. truck tanks; 7 Case mounted mower; small Waukesha engine; small Hercules engine; 24" Power King jigsaw; 3 oil field tanks, various sizes; 300 gal. fuel tank; 1 pair Lufkin counter weights; heavy steel beams; heavy wooden timbers; 25 wooden high line posts.

MISCELLANEOUS

Several thousand feet of 2", 3", 4" and 5" oil field pipe, various lengths; several thousand feet 2 & 2 1/2" tubing; 3200 ft.

2" tubing, full joints; 200 pcs. 1 1/2" tubing 12' long.

Several lots of 1" & 1 1/4" tubing; 2 joints 3" rotary pipe; 200 joints 3/4 & 7/8" sucker rod; 125' 1" rope; spool of 1" steel cable.

Hundreds of pipe connectors 1" to 4"; hand tools of all kinds; hydraulic jacks; heavy mechanical jacks; oil barrel pumps.

Several heavy transmission cases; compressors; 1 lot aluminum electric cable; oil drums; 10 used radiators; steel gates; fence material; old antique alfalfa seeder; old Peoria grain drill.

Hundreds & hundreds of miscellaneous oil field parts & pieces too numerous to mention.

TERMS: CASH

John Casebeer, Owner

Auctioneers: Ted Krehbiel, McPherson and Leland Boesker, Moundridge

Clerk: Boesker
Sale Service

Companies Oppose Compulsory Policy On Car Liability

Representatives of the automobile industry in Kansas have registered strong opposition to compulsory automobile liability insurance.

Their views were registered before the roads and highways committee of the Kansas legislative council.

"The committee is studying the feasibility of stronger proof of financial responsibility legislation.

Among those appearing before the committee were L. M. Cornish, Topeka, Kansas Association of Mutual Insurance Companies; E. H. Morrison, Western Casualty and Surety Company, Fort Scott; Mark Bennett, Topeka, American Insurance Association; James D. Wallace, To-

peka, Kansas Association of Independent Insurance Agents, and Ward Wright, Manhattan, Farm Bureau Insurance companies.

The insurance industry representatives said they believe recent Kansas legislation on uninsured motorist insurance coverage, and a 1969 law requiring persons involved in accidents and who do not have insurance to post proof of financial responsibility for three years, are steps in the right direction in solving any problems in Kansas.

Increased administrative costs at the government level with increased taxes, and higher premium rates were cited as reasons for opposition to compulsory liability insurance.

It also was pointed out that compulsory insurance legislation would not apply to out-of-state drivers and that there are other loopholes which would remain open.

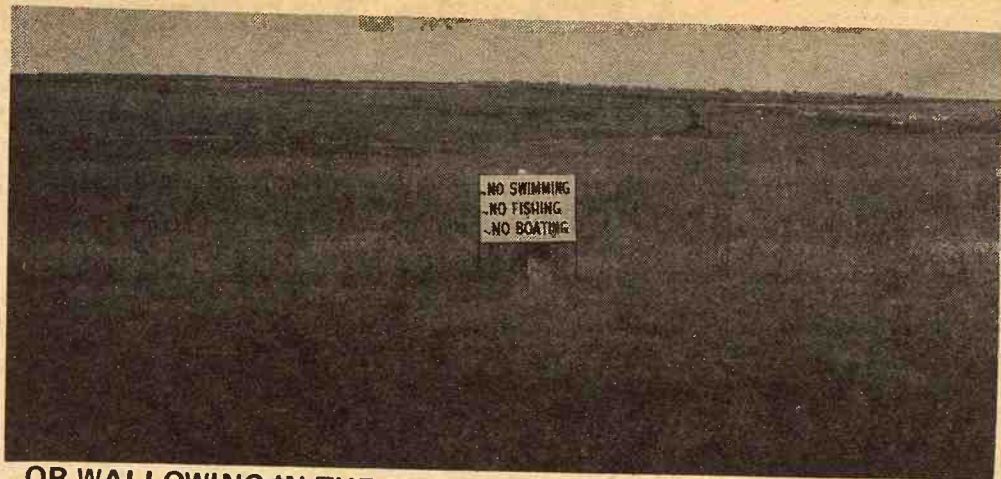

... OR WALLOWING IN THE MUD

A sign near Otis, Kansas warns "No swimming, no fishing, no boating" altho there is no water in sight.

U.S. To Be World Price Cutter

The United States plans to drop prices soon on some wheat for export to meet rising competition in the world market, an Agriculture Department source has stated.

The official would not indicate how much the price would be lowered, but he said it would be "enough to meet competition"

from other major exporting nations, including the European Common Market.

There has been speculation on such a move after a meeting of the five largest wheat exporting nations — Australia, Argentina, Canada, the United States and the Common Market — on what to do about the International Grains Arrangement.

The IGA went into effect last year as a treaty fixing minimum prices for wheat in world trade. But because of large supplies and increased competition the price minimums have been abused almost from the start.

"We're not in a position now to say how much we might be prepared to spend on export subsidies to move our wheat competitively," the source said, "but I believe we will get competitive."

The official said the price adjustment is expected soon, perhaps momentarily.

The IGA minimum price for U.S. hard winter wheat — the most common type — edilever to gulf ports for export is \$1.73 a bushel. Theoretically, this is what the U.S. exporter would receive on the world market.

In return for the guaranteed higher price, the exporter must pay the government an "inverse subsidy" equal to the difference

between his cost of the wheat delivered at ports and the IGA minimum.

The official said the current cost of wheat to the exporter at the gulf coast ports is about \$1.42 a bushel and the subsidy of 25 cents a bushel means that wheat is being shipped now for about \$1.67½.

Consequently, he said, the United States already is undercutting the IGA minimum price for its largest class of wheat.

And the plan is to reduce the exporter's payment to the government, which would have the effect of underselling the minimum even more, he said.

STEVE ROGERS ATTENDS NAT'L FFA CONFERENCE

Among those of the G&G area attending the National FFA Leadership and Citizenship Conference in Washington, D.C., is Steve Rogers, son of Mr. and Mrs. Clyde Rogers, R 3, Manhattan.

REMINDER

AUCTION

We are leaving Manhattan and will sell at public auction at our home located 2424 Himes Rd. in Manhattan, Kansas. (Parking in KSU stadium south gate parking area.)

Wedn., July 23

Starts 5:00 p.m.

For Full Listings, See Grass & Grain July 15

Mr. & Mrs.
Orville Rosell
Auct. Foster Kretz

BEATRICE

77

LIVESTOCK SALES CO

The Important
Nebraska Auction

Monday — Cattle

Wednesday — Hogs

BOTH SALES START 11 A.M.

Sales As Usual
throughout
Harvest Time

BARN PHONE
223-3571

2 miles north of Beatrice, opposite airport.

CLARENCE TEGTMEIER
Burchard 865-4521

DELMER JURGENS
Wymore 645-3493

JB. THIMM
Beatrice 228-0757

AUCTION SALE

Saturday

JULY 26

Starts 10.00a.m.

Lunch Served

As I am quitting farming I will sell to the highest bidder on the farm located 5 miles south of Culver, Kans., or 1¼ north of Hedville interchange on I-70 highway west of Salina, the following items:

Machinery

1963 IHC tractor, Model 460 with only 1136 hrs., power steering
1963 3x16 2 point plow with trash covers
1963 12' IHC tandem disc with power lift & 14 ply airplane tires
1965 12 foot IHC tool bar with 18" sweeps & 14" tires
1965 4 section IHC spring-tooth harrow with 2 point hitch
1958 8x16 John Deere Van Brundt drill, press wheels, fertilizer att. & power
All above machinery used on but 80 acres, always shedded & like new
1951 14' Oliver combine in good shape with pickup reel
1950 ¾ ton Ford truck with stock racks & grain sides
16' 4" grain auger
3x14 IHC plow on rubber
1950 IHC W6 tractor, like all other machinery in excellent condition
4 section IHC springtooth
4 section IHC drag harrow
7' IHC drawbar mower dump rake
New Comfort cover for 460 or 560
Lots of electric fence posts & insulators
New & used parts & belts for Oliver No. 33 combine
Log chain; wire stretchers
Also many miscellaneous items; app. 50 used sheets of 12' galvanized iron.

Roy Walle, Owner

Culver, Kansas — Phone Area 913 TA 3-8981
Auctioneers: Bob Perry & Frank Harz Clerk: Arlo Gruenthal

AUCTION SALE

Tuesday

JULY 29

Starts 10:30 a.m.

Lunch Served

HOLSTEIN DAIRY DISPERSAL

As we are dissolving partnership, and quitting the dairy business, will sell our entire herd of high grade Holsteins. Located 2½ miles north of Midland on Wellman road and ½ mile west. Or 3 miles east of Oskaloosa on 92 Highway, and 9 miles south on Wellman Road and ½ mile west.

138 HEAD

15 Holstein cows in production now
34 Holstein springer cows
Holstein bull, 3 yrs. old (The above cows are bred to the Holstein bull)
20 Holstein springer heifers
3 Black springer heifers, bred to Angus bull
16 Holstein heifers, coming 2 yrs. old. Open
25 Holstein heifers, yearlings
10 Holstein steers, 900 lbs.
9 Holstein steers, 750 lbs.
5 Holstein steers, yearlings
These cows have been on DHIA and records will be read on sale day. Or may be seen prior to sale day.)
DAIRY EQUIPMENT & MISCELLANEOUS
Machinery
1963 1800 Oliver tractor, wide front end, good condition
4-bottom Oliver plow, 1967,

semi-mounted
Comfort cover for Oliver tractor
IHC H tractor, 1945, good, new tires
MM 1966 2890 combine with corn head
John Deere 11' wheel disk
Farmhand wagon, power take-off
Brush mower, 6 foot
MM manure spreader, 120 bu., PTO
Easy Flow, 11 foot
IHC 3 bottom 16" pull type plow
IHC 3-bottom plow, fast hitch
Ford cultivator, 2 row
Culpacker; Gehl blower
IHC 238 cultivator for H or M
IHC 100 mower, 3 pt. hitch
Cobey hay wagon, with flat-bed
JD 11' field cultivator
JD flail field chopper

W. A. "Willie" Ousdahl & Robert Daniels, Owners
Aucts: Ray Roberts and Raymond Zimmerman
Clerks: Elmer Schiller & Walter Love

AUCTION SALE

Saturday

JULY 26

Starts 5:00 p.m.

EVENING SALE

Due to the death of my husband I will sell the following listed items located at 301 1st in Chapman, Kans.

Machinery

1942 Ford Ferguson tractor with good tires, in good condition
2-14 plow for tractor
Big-Mow riding mower, good
12-8 grain drill, dump rake, 3-pt. handyman carrier
3 pt. homemade one-row lister
3 pt. rear mounted blade
3 pt. 6' chisel; 2 sec drag harrow; comb. roto tiller and mower; 2 wheel trailer; push power mower

HOUSEHOLD ITEMS

15' Westinghouse deepfreezer, good
2 metal beds complete
Antique wall telephone; small camelback trunk; modern step tables; modern coffee table.

Antique stand; trundle bed; platform rocker; occasional chair; portable typewriter; portable adding machine.
2 radios; 2 small double window fans; GE wringer washer
Antique 5 tier walnut what-not shelf; large mirror; electric heater; electric clock; utility cart.

Gas servel refrigerator (small); single tub on stand; good ice cream freezer; large 9 qt. pressure cooker; Victor size fireproof safe; glider; barbecue grill, and some other furniture.

GUNS

Remington full choke 12 gauge pump
Marlin 22 lever action rifle
Power Master 760 BB gun, like new

TOOLS AND MISCELLANEOUS

Avery jack; Briggs & Stratton motor; antique wagon wheel spokes; 2 rolls of yard fence
Wisconsin motor with clutch
Antique cotton scales; lanterns; copper boiler; 2 wheels with tires; air compressor; 50 gallon drum.

Valve seat reamer; Lisle ridge reamer; large vise; log chain; B&D bench emery grinder; mechanics tools; handyman jack.

Large crosscut saw; carpenter's tool chest; ¼" electric drill; Ram 7" skill saw; garden tools; some used lumber. Other miscellaneous items

TERMS: Cash day of sale

Mrs. George Rutz, Owner

Auctioneers: Carl & Wm. Schnell, Abilene

Clerk & Cashier: Chapman State Bank

Quarter Brings \$289 An Acre

Two farms in two separate estates in north central Kansas brought well over \$200 an acre in auctions last week.

The 160 acres southeast of Clifton brought \$46,250 for the Marvin and Anna Lakin estate on July 14. Some of this land was bottomland, according to auctioneer Foster Kretz, and an unusually large number of bidders attended the sale. The property went to Clarence Burk, of north of Clifton, for an average \$289 an acre.

A son, Clinton was the successful bidder for 240 acres southwest of Ames from the estate of Joe Dietrich on July 18. The price was \$51,250. This was all upland, Foster Kretz, auctioneer, reported.

AUCTION SALES
will be found on
PAGES 7 & 8
In First Section
as well as in 2nd Section

Cattle In Feedlots Ahead Of Prediction

Kansas agriculture continued to set production records this year, reports from Kansas Crop and Livestock Reporting Service said Saturday.

Latest record established is the number of cattle and calves on feed in the state. The report for July 1 showed cattle in Kansas feedlots being readied for slaughter were 47 percent higher than a year earlier and about 33 percent more than the previous record set in 1966.

The number 618,000 head on feed July 1 was down in the usual season manner from 660,000 on feed April 1.

The rapid increase in major feedlots was shown by the 438,000 head of Kansas cattle in lots with a capacity of 1000 or more. This was about 1½ times the number in larger lots a year ago.

Growth of larger lots is proceeding at a much faster pace than predicted by Kansas State University Department of Agricultural Economics in a study completed late in 1968.

The smaller farm lots reported 180,000 head on feed July 1, up about 25 percent from a year ago.

Grain fed cattle and calves marketed for slaughter during the April-June quarter totaled 427,000 head, about 33 percent above last year. Cattle and calves placed on feed during the quarter totaled 395,000, an increase of 52 percent over last year.

Expected marketings of fed cattle during the quarter, July-September, is 410,000 for a 34 percent increase over last year.

Steers accounted for 65 percent of the cattle on feed, a total of 401,000 head, while heifers comprised the balance of 217,000. This was comparable to the steer-heifer ratio for 1968.

Breakdown of feeding periods showed 390,000 head of the cattle had been on feed less than three months, 52 percent less than a year ago. Those on feed three to six months totaled 215,000 head, 36 percent above last year. Those on feed more than six months totaled 13,000 head, compared with 6000 head a year ago.

Largest increase in feeders was in the intermediate size range of 700-899 pounds. This group was 309,000 head, for an increase of 6 percent.

The 900-1099 pound group also was up substantially with 146,000 head on feed representing a 46 percent gain. Only 4000 head on feed were in the under-500 pounds class, well below the 13,000 last year.

The 1100 pound class totaled 14,000 compared with 21,000 head last year.

The 22-state total of cattle on feed was 10,397,000 head, an increase of 15 percent from a year earlier, while national marketings in the April-June quarter were up 3 percent. Marketing intentions for the July-September quarter were reported up 11 percent over last year.



"FARMING IS LIKE HISTORY. THE CHORES KEEP REPEATING THEMSELVES DAY AFTER DAY!"

KIND, WEIGHT, TIME ON FEED AND EXPECTED MARKETINGS OF CATTLE ON FEED									
KANSAS AND 22 STATES, JULY 1, 1969									
Breakdown of Cattle on Feed	KANSAS		22 States		Breakdown of Cattle on Feed		KANSAS		22 States
	% of Total	Number	% of Total	Number		% of Total	Number	% of Total	Number
	(000)	(000)	(000)	(000)		(000)	(000)	(000)	(000)
Time on Feed									
Expected Marketings									
July-Sept.									
Later									
TOTAL									
Steers and Heifer calves	65	401	69	7,156	Under 3 Mos.	63	390	48	4,951
Heifer calves	35	217	31	3,215	3 to 6 Mos.	35	215	33	3,411
Cows and Others	-	-	-	26	Over 6 Mos.	2	13	19	2,023
TOTAL	100	618	100	10,397	TOTAL	100	618	100	10,397
Weight Groups									
Under 500 Lbs.									
Under 500 Lbs.	1	4	5	476	500 to 699	23	145	24	2,452
500 to 699	23	145	24	2,452	700 to 899	50	309	44	4,592
700 to 899	50	309	44	4,592	900 to 1,099	24	146	24	2,541
900 to 1,099	24	146	24	2,541	1,100 Lbs. & Over	2	14	3	336
1,100 Lbs. & Over	2	14	3	336	TOTAL	100	618	100	10,397
TOTAL	100	618	100	10,397	TOTAL	100	618	100	10,397

BURLINGTON, KANSAS

Coffey County
Livestock Sale
Every
Wednesday

STARTS 12 NOON

Eureka Auction
Sale
Every
Monday

STARTS 1:00 P.M.

The first of the season SPECIAL STOCKER & FEEDER SALE held last Saturday at the Eureka pavilion found a market fair, considering the quality that was offered.

- Good to choice steer calves 400-500 lbs. sold at \$31.50 to \$34.00
- Heifers same weight as above brought 28.50-30.50
- Feeder heifers 27.00-29.00; feeder steers 750-900 lbs. 28.00-30.50
- Yearling steers 600-700 @ 30.00 to 33.00; heifers 28.50-29.50.

THE NEXT SPECIAL STOCKER & FEEDER SALE WILL BE HELD SATURDAY, AUGUST 2, in EUREKA

EARLY CONSIGNMENTS for BURLINGTON, Wedn., July 23:

- 40 choice wf yearling steers & heifers, 575-625.
- 19 good Hereford cows with 14 calves at side.
- 38 medium feeder steers 900-1000.
- 27 good wf yearling steers, weight 600-700.
- 24 mixed yearling steers, weight 500-600.

We expect a good run of stock hogs at the Burlington sale.

Raymond Vaughn **Herb Rockhill**
BURLINGTON 364-2581 EUREKA GI 3-5484
BARN PHONE 364-9576 BARN PHONE GI 3-9944

LUMBER COMPANY CLOSE-OUT

AUCTION SALE

Mon., July 28

Starts 9:30 a.m.

Hebron, Nebr.

Having quit the lumber business, I will sell the following described new lumber and the balance of a very large stock of fine building supplies at the lumber yards in Hebron. Bidding will be numbers only. Register with the clerk for your bidding number.

Construction Material — Moulding
Nails — Gates — Corrugated Tin
Insulation — Blocks — Rafter Strip
Warps Poly Sheeting — Windows & Doors
KENTILE VINYL WALL BASE
Edging & Moulding — Railing & Gutter
WIRE & POSTS — CEDAR SIDING — CEMENT
TILE, BRICKS & BLOCKS

12 8"x3" cement tile
16 10"x36 clay tile
14 8x8x24" flue liner
15 7x12x24 clay flue liner
1600 3/4x9 1/2 brown brick
470 3/4x7 1/2 red brick
500 3/4x7 1/2 red brick
115 3x9 1/2 white brick
520 3 1/2x7 1/2 white brick
360 3 1/4x9 1/2 brown brick
2240 3 1/2x11 1/2 brown brick
1500 3x9 1/2 white brick
650 3 1/2x11 1/2 brown brick
800 3 1/4x12 red brick
350 Endicott tile

TRIPLE R LUMBER CO.

AUCTIONEERS: Bill B. Svoboda, Phone 768-6414, Hebron
and Dick Schoenholz, Phone 295-2161, Ohioa
Clerk: Thayer County Bank, Hebron

CASE[®] TRADIN' TIME

NOW IS THE TIME TO BUY...

COME IN AND SELECT THE
CASE[®] TRACTOR
BEST SUITED FOR YOUR NEEDS



SALINA
Vahsholtz Impl. Co.

CLAY CENTER
Porter Eqp. Co.
1121 Crawford ME 2-5202

CENTRALIA
McBratney Impl.
Phone 857-3815

CHAPMAN
Jones & Knopp WA 2-3241

MARYSVILLE
Brauchi Brothers

LINN
Kuhlman Motor Co.

Complete Collection of Antiques and Rare Items

1929 IHC truck in running condition
McCormick Deering lumber wagon, A-1 condition
Spring wagon
Side saddle
Old harness, collars, etc.
Neck yokes, double trees, etc.; bits and spurs; cow bells; sleigh bells; lanterns; wagon wheels; grindstones; walking p'ow.
Collection of old wrenches
School bells; rope winders; corn planters; old hand tools; double barrel shotgun; knives, axes, swords.
Mounted animals & heads
Wooden scoop shovel
Bedroom set; brass bed; corner china closets; glass front secretary; treadle sewing machine; desk made from organ; tables; rockers; chairs; 3 Victrolas; old silver chest; juke box; trunk; Regina sweeper; telephone; 9 piece antique dining room set; 2 cradles.
Sugar barrel; several churns; coffee grinders; lamps and wall brackets.
Piano rolls; old scales; spittoons; sausage grinders; ket-tles.
Tobacco cutters; copper boiler; old clocks; old canes; irons of all kinds; pictures & picture frames; well pulleys.
Old records; old shoes & boots; metal gun cabinet; old books.
Old National Geographic magazines
Rock collection
Large collection of small glass horses and dogs
Large concrete eagle
Hundreds of pieces of antique glassware, all kinds
Hundreds of other items not listed

Sorry, Nothing Shown Prior To Sale Day

Charles H. Dent Estate, Owner

Auctioneers: Roger A. Johnson & Ted Augustine

Clerk: John W. Helme

Auctioneers Note: Mr. Dent spent a lifetime collecting antiques and rare items and this collection is being sold intact; a real opportunity to buy rare items at auction.

U.S. Gets Competitive For World Wheat Trade

The United States lowered its export price of wheat 12 cents a bushel in a move to meet rising world competition, the Agriculture Department announced.

The cut applied to hard, red winter wheat of ordinary protein content at Gulf and East Coast ports, the department said. Similar adjustments were made for higher-protein hard, red winter wheat — the most abundant type.

A reduction also was put into effect for soft red winter wheat.

There will be adjustments of export prices for the new crop of hard spring wheat after September 16 at Great Lakes, East and Gulf Coast ports. No basic changes were made in West Coast export prices, the department said.

The action signified officially a break in the minimum prices specified by the International Grains Arrangement, a treaty which went into effect last year setting up minimum prices for wheat in world trade.

Pressure has increased in recent months for a general reduction of IGA price minimums, because some major exporting nations have been underselling the minimums in an effort to dispose of large supplies.

U.S. officials met last week with representatives of the Common Market, Australia, Argentina and Canada on the I.G.A. price issue.

Delegates issued a statement then that "corrective action would be taken by some exporters to bring prices into proper competitive relationship" in an effort to maintain marketing and price stability.

A spokesman for the Agriculture department said that wheat was offered Thursday for export at Gulf ports at \$1.67 a bushel — six cents below the IGA minimum — and that after yesterday's announcement the same wheat could be sold for about \$1.55 a bushel.

The reduction actually was made in what is called the "in-

verse subsidy" exporters are required to pay the government — in exchange for higher prices under I.G.A.

Exporters have been able to buy on the market and ship wheat to the Gulf for a price less than they would get under the minimum price schedule. In return for this the exporter was required to pay the difference to the government.

The inverse subsidy — also called export certificate rate — for wheat shipped from the Gulf recently has been around 26 cents a bushel. As a result of the action, this rate was dropped to about 14 cents.

Sabetha Youth Wins Scholarship

The O. A. Cooper Company, Humboldt, Nebraska, has awarded its annual Kansas State University Feed Technology Scholarship to eighteen year old Galen James Rokey, son of Mr. & Mrs. Melvin Rokey, rural Sabetha, Kansas. He is a 1969 graduate of Sabetha High School standing third place in his class



with an A grade average. The \$800 Cooper award to Rokey is the fourth of such scholarship aids presented by the company to feed technology students at the University's Department of Flour and Feed Milling Industries.

Galen Rokey lives with his parents on a 320-acre Grade A dairy farm. A member of the Sabetha Chapter of the Future Farmers of America, Rokey was named in 1969 an Outstanding Young Kansas State Farmer. He was the sole recipient of this honor in Nemaha County.

The O. A. Cooper Company purpose in establishing the continuing scholarship program is to provide needed financial aid to young persons entering the formula feed industry. Over a four year curriculum the scholarship awarded Galen James Rokey will total \$3200.

WABASH CANNONBALL CONTINUES TO ROLL

The Interstate Commerce Commission has ruled that the famed old Wabash Cannonball will continue to roll between Detroit and St. Louis for at least another year because of "great public demand."

REMINDER

AUCTION

4 miles east and 1/2 south of Ellit, Kans.; or 9 west and 1/2 li, Kans.; or 9 west and 1/2 south of Hays on Highway 40.

SAT., JULY 26

Starts 1:00 p.m.

36 HOLSTEIN

DAIRY CATTLE

Carnation & Kapsu breeding

Also selling dairy equipment & full line of farm machinery, and 181 acres of land.

E. Waldschmidt
Vic Roth, Sale Mgr.

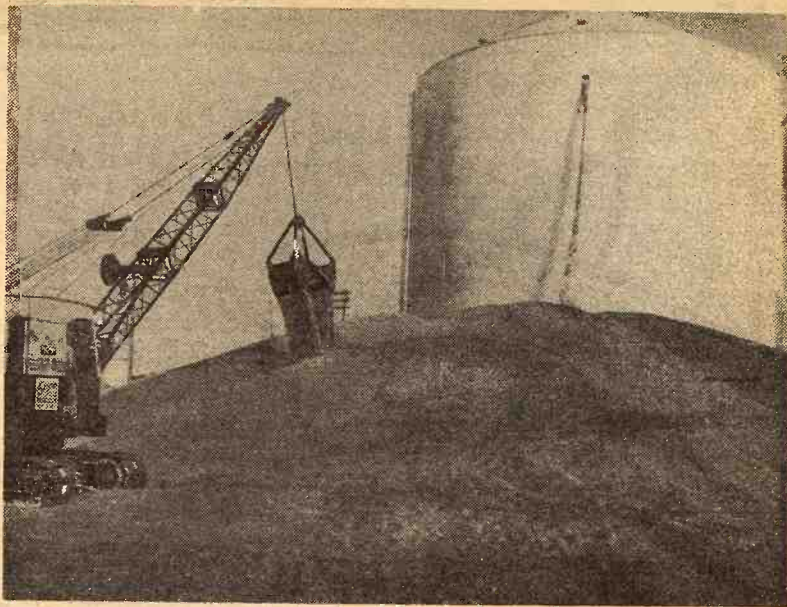

CRANE BUCKET TO SCOOP WHEAT

Overflowing wheat from a steel storage bin at Great Bend required the rental of a bucket crane from a sand company to scoop the overflow away from the tank after it had reached its maximum height. A shortage of boxcars and a bumper crop combined to spill more than 100,000 bushels on the ground in the kind of problem farmers don't mind having. The convenience of dock facilities on the other side of the tank made it more feasible to continue filling the tank after it had reached its capacity.

High Grade Holstein COMPLETE DISPERSAL

SAT., JULY 26

12 Noon Lunch
WHEATON, KANS.



Sale held in tent at farm 4 1/2 miles south of Wheaton, then 2 3/4 miles east. Wheaton is on Hi-way 16. Watch for sale signs.

84 HEAD SELL — 32 Good Cows, 4, 5 & 6 years old Including 10 fresh 1st calf heifers; 5 fresh and 15 springer cows; 14 bred heifers; 22 open heifers, ready to breed; 15 heifers & heifer calves; 1 reg. Holstein bull, 3 1/2 yrs., from Rottinghaus herd at Seneca, Kans. Heifers sired by dams bred to this top bull. Some KABSU breeding.
DHIA Herd — April 69 rolling avg. 11,330 lbs. milk, 3.6% — 412 lbs. fat. Milk records furnished. Best of health — Tested for TB & Bangs; CV & vacc. Lepto.
Dairy Equipment Sells

Mr. & Mrs. Lawrence E. Clark

Donald J. Bowman, Auctioneer & Sale Mgr., Hamilton, Mo.
Phone Kidder, Mo. 816 575-2256 or 2413
Auctioneers — Bowman & Bredemeier

HOLSTEIN SPRINGER HEIFER DISPERSAL SALE

FRI., JULY 25

Starts 10:30 a.m.

WELLSVILLE, KANS.



In tent at farm, from Wells-ville Interchange on Interstate I-35 go 1/2 mile south, then 4 1/2 west, then 1/4 south. Follow signs.

68 HEAD SELL

68 Head of Top Quality, Well Bred, High Grade Holstein Heavy Springer 1st Calf Heifers — From Top herds, some Curtiss breeding, some from DHIA dams, all bred to Top Holstein Bulls to start calving Aug. 10, 1969. C.V. & tested for TB & vacc. Lepto. 1 coming 2 yr. old Holstein Bull sells. Farm machinery & equipment sells at 10:30 a.m.

MR. & MR. LEROY PRICE

Donald J. Bowman, Auct. & Sale Mgr., Hamilton, Mo. 64644
Phone Kidder, Mo. 816 575-2256 or 2413
Auctioneers — Bowman & Bredemeier

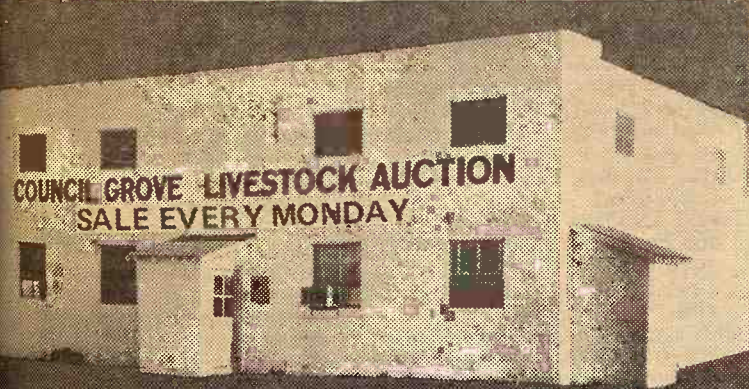

SELLING STARTS 12:30 NOON

Fat Hogs — Pigs — Cattle

We had a good sale last week with receipts of 446 cattle and 557 hogs. All classes of cattle were about steady to 50¢ lower. We had a \$26.25 top on fat hogs. A partial listing:

CATTLE			
2 whifc str	530 @ 31.60	1 whifc cow	970 @ 20.60
4 whifc str	512 @ 31.95	1 whifc cow	935 @ 19.90
2 blkfc str	380 @ 34.20	1 black cow	870 @ 19.60
84 holstein steers	1015 @ 26.60	1 roan cow	975 @ 19.30
8 mixed steers	908 @ 28.50	1 black cow	965 @ 21.40
18 b&bwf steers	841 @ 28.35	1 blkfc cow	1025 @ 19.90
4 black steers	885 @ 29.70	1 whifc cow	1040 @ 20.10
1 black steer	990 @ 28.50	1 black cow	1010 @ 20.60
1 bbf steer	530 @ 32.10	1 blk fc cow	1050 @ 18.75
3 red hf str	393 @ 32.10	1 whifc cow	835 @ 20.30
1 whifc cow	1010 @ 21.10	1 holstein cow	1380 @ 20.50
1 black cow	945 @ 19.50	5 black cows/cvs	@276.00
		2 black cows/cvs	@255.00

Listen Monday to WIBW 6:10 to 6:45 a.m. for listings of next week's sale.

TO LIST CONSIGNMENTS OR FOR INFORMATION CALL:

JERRY MOYLAN
767-6640

PAT MOYLAN
767-5435

WES SWENSON
767-6388

SALE BARN
767-5131

on Highway US 56 East Edge of

Council Grove, Kans.

Bonded Livestock Dealers & Order Buyers

AUCTION SALE

Saturday

JULY 26

Starts 9:30 a.m.

MORNING SALE

Having sold our farm we will sell the following farm machinery and personal property at our home at the end of West Ave., Blue Rapids, Kansas.

Machinery

1954 Govt. Jeep in good condition (11,000 miles)
John Deere B 1950 tractor
Mounted JD lister, mower, cult.
14" Allis Chalmers plow
4 wheel trailer
4 wheel box wagon
David Bradley disk
Portable water tank; tank heater
Gasoline stand and tank
Barrel and stand
Lumber; iron posts
12 foot ladder
Woven & barb wire; silo pipe
500 lb. platform scale
Set 850x14 snow tires, good
Chore Master 3 1/2 HP roto garden plow with Briggs & Stratton motor, like new
Rubber tired movers' dolly
20' endless belt
Automatic brooder; old dump rake
1 row Canton lister; 2 10 gal. cream cans; 9 nail kegs.
Miscellaneous hand and garden tools and other articles

GUNS

303 British rifle
410 shotgun
Six station gunrack

HOUSEHOLD GOODS

Zenith portable TV with stand and booster, hardly used
GE refrigerator with freezer,

like new
2 matching gold swivel chairs
Green swivel chair; Krohler hide-a-bed; pair table lamps; smoking stand and matching lamp.
Mahogany corner table; wool rug; misc. throw rugs; good card table; Singer treadle sewing machine; kitchen folding stool.
Canister set; paper dispenser; Sunbeam Mixmaster on stand; electric heater; electric fan; electric toaster; electric iron; G.E. alarm radio; misc. dishes; 2 wash tubs and stands; wringer Maytag washer with pump; 2 drawer filing case; typewriter table; aluminum folding picnic table & 4 chairs; 2 metal yard chairs.

ANTIQUES

1895 Bible & misc. old books
Complete dinner set with serving dishes
Some pressed glass
Matching cream, sugar, spoon-er and butter dish
Bow front china closet
3 section glass bookcase and 1 oak bookcase
Gone With The Wind lamp
Rayo lamp
1 brass & 1 glazed jardineer
Fishbowl; 2 butter molds; stone jars; old clock; trunk; copper boiler; large railroad lamp; 2 wagon wheels; iron folding bed; iron bedstead; miscellaneous pictures.

Mr & Mrs. Ed Hale

Auctioneer: Don Roche
Blue Rapids, Kans., 226-7282

Clerk: State Bank
of Blue Rapids

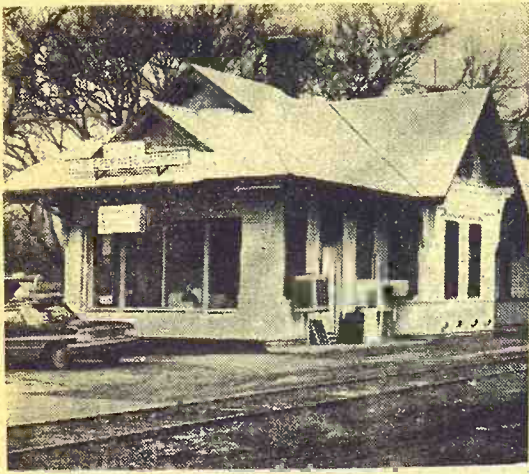

DEPOT LAUNDRY

An old railroad station now serves as a self-service laundry in Council Grove. Freight trains still use the nearby track.

CONCORDIA SALES CO., INC.

Bonded

Sale Every Wednesday
1:00 p.m.

Certified

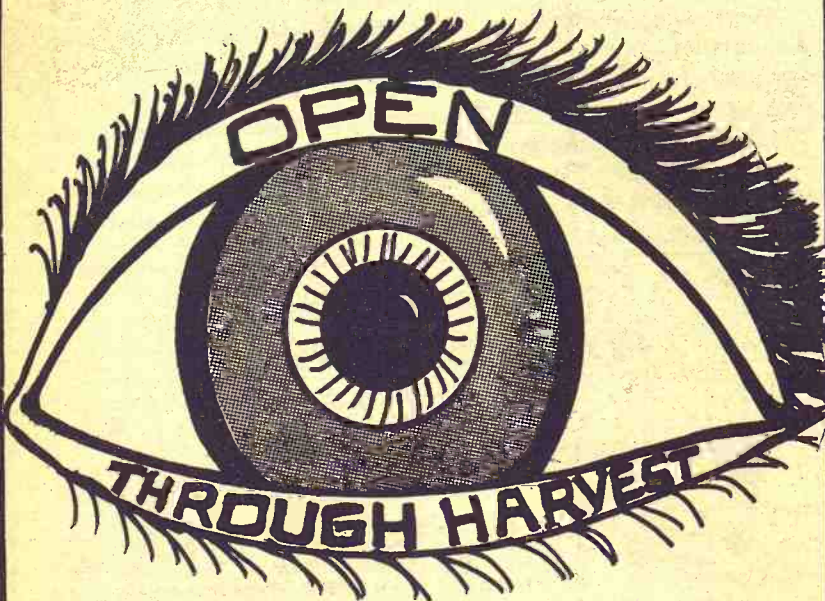

TOM WALKER, Owner-Mgr.

243-1674
Home

243-1074
Barn

CONCORDIA, KANSAS

AUCTION SALE

Friday

JULY 25

Starts 12:00 Noon

Lunch Served

I will sell at public auction the personal property of the late John W. Uhlenhop at the farm located 1/2 west and 1 south of Leonardville, Kansas.

Farm Machinery

1938 IHC F-20 tractor, on good rubber; this is a good F-20
1952 Massey Harris No. 27 14' combine
1952 Allis 5' combine
IHC V-25 7' tractor mower
27B tractor mower and cultivator
4 1/2' tumble bug, low down, 2-wheel trailer
2 wheel trailer with box
4 wheel trailer with wagon box
Set stock racks for pickup (near new)
10' dump rake
100 hedge posts; steel posts; 4 posts 11 ft. long; used tin
Kelly Ryan 36' hay or grain elevator
400 bales alfalfa, inside
Garden tools; vise; post drill; air bubble; bench grinder; forks; scoop; gas cans; gas barrel; implement seat; electric band saw & buffer.
Lawn Boy power mower; set of harness; electric fence; hand and fencing tools; Maytag motor; saws; spade.
Also other miscellaneous small items; slat & wire cribbing.

HOUSEHOLD GOODS, ANTIQUES AND COLLECTORS ITEMS

G.E. Refrigerator; Roper gas range; Siegler oil heater with fan; chrome kitchen table & 4 chairs.
Maytag square tub washing machine
RCA radio; end tables; RCA 21" TV (blonde); drop leaf

table and 4 chairs (blonde).
Wood or coal heater, good one; cedar chest; 3 beds complete; 2 dressers; chest drawers; rollaway bed, desk and chair.
Captain's chair 2 rockers; Singer electric sewing machine in cabinet with bench.
Magazine rack; platform rocker, good; foot stool; occasional chair (green) good; divan & chair (rose) good; Cable piano and bench; floor lamp; 13x13 wool rug and pad; 9x12 wool rug & pad.
Antique center table with glass claw feet
Small antique china closet with oval glass (very nice)
Large chest; baby bed; child's table and 2 chairs; high chair; kiddie car; hamper.
Rex-air sweeper and attachments; waste baskets.
2 antique dining chairs with cane bottoms; bathroom scales; wall mirror.
Antique wall phone; TV antenna; bottle capper; lawn chairs; antique kerosene lamps; fruit jars; picnic basket and jugs; silverware; dishes; pots; pans.
Cuckoo clock; alarm clock; wash tubs; ironing board; flower pots; knick-knacks; egg washer; linens; pictures and frames; garden hose.
Stevens 410 shotgun; toys and games; throw rugs; Kenmore electric 16" fan; electric mixer; coffee pot; frying pan; toaster; iron.
A nice salt & pepper collection
Many other antique and miscellaneous items too numerous to mention.

Terms: Cash Day of Sale

Carol Uhlenhop Cropp

Administratrix of John W. Uhlenhop Estate
Aucts: Foster Kretz Auction Service Clerk: C. T. Benninga, Clay Center, Ph. Morganville WA 64422
Leonardville

Wheat Marketing Certificate Raised 14 Cents Per Bu.

Congressman Keith Sebelius labeled as good news the U.S. Department of Agriculture's announcement that the domestic wheat marketing certificate value has been raised to \$1.52 per bushel — 14 cents per bushel more than the 1968 crop certificate value.

"This means an increase to the Kansas farmer of approximately \$15 million," the congressman said. Congressman Sebelius said nationally this decision meant payments of about \$800 million will be made over the next three months to approximately 980,000 farmers who are participating in the 1969 wheat program.

"For the Kansas wheat farmers, this means a favorable announcement that represents a total of approximately \$160,213,000. The over-all national payment will be about \$7 million more than the 1968 crop certificate value. With our desperate farm income situation, this announcement is especially good news," Congressman Sebelius said.

Forecast Decline In Growth Of Oil Use

World oil consumption is still expanding rapidly but the rate of increase may be smaller in the future, the Petroleum Press service said.

It said the principal cause of the possible decline in the rate of increase will be less rapid growth of oil sales in Europe and the United States, where stiffer competition from other fuels is a factor.

The service said oil consumption of the non-Communist world in 1968 was 11.8 billion barrels, up 1 million barrels from 1967.

It attributed the strong expansion to favorable industrial and marketing developments, notably in the United States.

U. S. oil consumption, which rose 7 per cent in 1968, is likely to increase less than 4 per cent in 1969. U.S. oil consumption may rise only 4 per cent, a year throughout the 1970s, it said.

The 10.4 per cent rise in European oil consumption in 1968 should be regarded as an above-average performance, it said. The service expects non-Communist world consumption to increase an average of around 6 per cent a year throughout the 1970s.

Herington

Livestock

Auction Co.

Sale Every

Tuesday

Operating under Federal Supervision & Bonded for your protection

If you have cattle to sell, call collect C. C. Wendt BL 8-2529
Herington; Wm. Schnell
BL 8-2039, Herington; Ted Haefner, 317, Lincolnville.

Herington

Livestock

Auction Co. Herington, Kans.

Three States Lag In Campaign Against Cholera

All but five states have reached the final "stamping out" phases of the hog cholera eradication program, the U.S. Department of Agriculture reports.

Most recent entries into Phase III were Alabama during March, Kansas in April, and New Mexico on June 1. Mississippi re-entered Phase III on July 1.

Of the five states remaining in Phase II, Texas has a target date of August for entry into Phase III and Hawaii has obtained indemnity funds and plans to move forward in the near future. The other three states still in Phase II are Maine, New Hampshire, and New York.

Of the 45 States and Puerto Rico in the "stamping out" phases, 28 and Puerto Rico are in Phase III and 17 are in Phase IV. Twelve of the Phase IV states have been declared "hog cholera free."

AUCTION SALE

Saturday

JULY 26

Starts 10:00 a.m.

Lunch Served

As we have sold part of our farm we will sell at public auction the following personal property located 5 miles east on First Street and 1 1/4 south of Newton, Kans., or 6 miles south, 1 east and 1/4 south of Walton.

Implements

1959 John Deere No. 15 14' SP combine, big rubber, field ready, A-1

1962 Allis Chalmers D-19 diesel tractor, live power, PS, adj. front & rear. Recently recond. 2000 hrs., A-1. Hydraulic rams

1967 Allis Chalmers D-15 gas tractor, live power, power steering, 688 hrs., A-1

1962 Allis Chalmers 4-16 fully mounted plow, with snap coupler, A-1

AC 2-16 mounted plow with snap coupler, A-1

Krause 11' wheel disk, A-1

1960 John Deere 8-16 No. 7-BB grain drill with fertilizer, rubber press, sealer bearings, A-1

Allis Chalmers 20' spring-tooth, good

22' harrow carrier on rubber, good

24' drag harrow

9' Graham Hoeme with 2' extension points and sweeps, good

6' Moline oneway on steel, good

1968 Kuker field sprayer, 100 gal. glass lined barrel, 10' booms, like new

Tractor supply post hole digger, like new

BMB 7' blade, A-1

Freeman manure loader, fully hydraulic, A-1

David Bradley 70 bu. manure spreader on rubber, A-1

Allis Chalmers 7' power mower, A-1

David Bradley side delivery rake, good

David Bradley feed wagon, 100 bu. factory built bed

good tires, A-1 False endgate fits David Bradley wagon

1965 tractor supply 2 wheel 100 bu. PTO feed wagon, unloading auger, A-1, 2-whl. trailer

1966 Mayrath 27' auger, with gas engine, hopper, on rubber carriage, like new

1963 4' grain auger with hopper, A-1

4' grain auger with 4' extension & motor, good

John Deere No. 820 2-row lister cultivator, A-1

1966 Allis Chalmers 2-row planter, rolling moldboards, with fertilizer, wide rubber press, like new

Allis Chalmers 2 row cultivator, fit D-15 or D-19 tractor, A-1

Case single row field cutter, good

Papec single row field cutter, good

Papec silage blower with PTO unloader, 40' pipe, good

Dempster tool bar with planters

Dempster tool bar with lister

Manure loader; dump rakes

IHC feed mill, traveling table, good

Wetmore feed mill; tumble

bug

All steel road drag

Auctioneers Note: These implements have always been

shedded and are in above average condition.

TRUCK
1956 Chev. 6400 2 ton 2 spd. truck, hoist, 13 1/2' Knapheide all steel bed, top grain sides, good rubber, A-1
13 1/2' stock racks, fit knapheide bed, A-1
Truck silage pull off; false endgate; roller winch

GRAIN BINS, TANKS FEEDERS, BUILDINGS
1968 Co-op 1150 bu. steel bin, like new

1963 Doerr 1000 bu. steel bin, A-1

Columbian 1350 bu. steel bin, A-1

1000 gal. water tank, clean, A-1

2 300 gal. fuel barrels on steel stands, filters, hose, nozzles, A-1

Fuel barrels; 5 gal. can; funnels

100 bu. cattle self feeder, good

30 bu. metal hog feeder, A-1

Wood feed bunk, 52 bu. grain bed

10x14' brooder house, new floor, on skids, good

New 2x4 lumber; new fence boards

1" & 2" used lumber; 50 rail road ties

SHOP TOOLS & MISC. ARTICLES

1/2" electric drill; 6" Skill saw; tractor supply air compressor, A-1; hydraulic tractor pump; 8 ton hydraulic jack.

1/2 ton chain hoist; bench vise; anvil; post drill; bench grinder with motor; pipe cutters; threaders; vise; box and end wrenches; pipe wrenches; hand saws; levels; hammers; squares etc.

Log chains; boomers; de-horning clipper; drop cords; electric motors; paint sprayer with compressor, complete

A-1 metal tool box; 2 aluminum scoops; silage & hay forks; spades, etc.; 3 rolls snow fence, good.

2 power lawn mowers; Roto tiller; set high torque sleeves and pistons fit WD or WD 45

Allis tractor, new; Wheat Belt measuring wheel with tallies, new.

Globe milker with bucket, new; cream separator; 10 gal. cream can; Easvride tractor seat; cattle prod; balling gun

20 & 30 gallon rendering kettles with jackets; sausage stuffer; meat grinder; 7 gal. lons White Horse paint; 24 quarts hydraulic oil.

Junk iron and other articles

HOUSEHOLD GOODS

Vanity dresser with bench; dresser with mirror and bench; chest of drawers, nice

kitchen chair; arm chair; dining table; metal top table; sink with cabinet; wood cabinet; ice chest; steam iron; cabinet radio.

30,000 BTU propane heater; glass butter churn; Coleman gas lantern; oil lantern.

Hamilton Beach food mixer with meat grinder att. stove

jars; fruit jars; deep fryer; toaster; china ware; linens.

CHICKENS — 178 year old laying hens, recently culled

FEED — 60 tons of silage

Mr. & Mrs. Leland Jantz, Owners

Aucts: Ted Krehbiel, McPherson and Leland Boesker, Moundridge

Clerk: Kansas State Bank, Newton

Cholera Losses To Be Compensated

Officials of the Kansas Live-stock Sanitary Commission have reported a 1969 law providing indemnification to hog owners has been brought into use in controlling a cholera outbreak in the state.

The Legislature appropriated \$75,000 for use for compensating owners of hogs destroyed in cholera control.

A. G. Pickett, state livestock sanitary commissioner, and Dr. John F. Hudelson, a state veter-

inarian, said six herds have been destroyed because of cholera. They said the cholera was brought into the state in hogs imported from Missouri before an embargo was placed on shipment of swine from that state.

Pickett placed an embargo into effect May 27 against shipment into Kansas of hogs from Oklahoma, Arkansas, Mississippi, Louisiana and Texas because of cholera outbreaks in those areas.

The embargo was extended to hogs from Missouri on June 12 after a case of hog cholera was discovered in a shipment of feeder pigs from Missouri.

The Missouri Department of Agriculture acknowledged a hog cholera outbreak in that state for the first time on June 21.

"We put a restriction on shipment of hogs from Missouri as soon as we had any evidence of trouble in that state," said Hudelson.

"We feel lucky we had as tight a restriction as we did and that we didn't have any more cases of cholera than we did."

Pickett said any figure on the total amount of indemnification at this time "would be off the top of someone's head."

But he said the amount might run as much as \$70,000, with the federal government paying half and the state paying half.



FIGHTS BULL TO SAVE CHILDREN

Danny Srna of Culver might have saved the life of his children, Phillip and Connie, when he headed off a Holstein bull which had started toward the children. The bull turned on Srna, rolling him about 30 feet, before he got hold of the ring in the bull's nose and hung on. The bull slammed Srna against a fence several times, breaking off a post, then stepped on him and fell on him. Srna finally got thru the fence which had been loosened. No bones were broken, but he was badly swollen, bruised, and cut.

should be accessible to all people. Realization of this ideal has, for a variety of reasons, not been fully achieved. . . .

To start the program, the AMA said it will support state and county medical society efforts to set up local programs to provide health care for the poor. This effort, the association said, might take advantage of government planning grants to employ experts.

Skyrocketing demand for medical services since World War II, the AMA said, had forced an expansion of the nation's health care system, but the system has not expanded fast enough.

"The burden this phenomenon is placing on our health system is affecting the entire population," the association added, "But the poor are affected more acutely than the remainder of our society." The AMA said it envisioned a program of comprehensive health care for the poor that would "promise only what it can logically expect to deliver."

GARDEN CITY PCA RANKS HIGH

A Kansas Association, Garden City PCA, ranked first among the 459 Production Credit Associations of the United States in the amount of money borrowed by members, second in the dollar amount of members' loans outstanding, fourth in the amount of capital stock owned by members, fourth in net worth owned by farmers and sixth in accumulated earnings.

REMINDER

AUCTION

Having sold the farm and quitting farming I will sell at public auction on the farm located 1/2 mile north of the east edge of Clay Center or just edge of high school.

Thurs., JULY 24

Starts 1:00 p.m.

Farm Machinery

1948 Oliver 70 tractor, starter, lights, power lift, fair rubber, row crop, good Oliver 2-row mounted cultivator, good Oliver 16x8 grain drill with press IHC 8-ft. duckfoot on steel with power lift, good Other machinery, household goods & miscellaneous items.

For Full Listings, See Grass & Grain July 15

RUSSELL KLEIN

Owner
Clerk: Peoples National Bank, Clay Center.
Auct: Foster Kretz.

NIGHT SALES Every Wednesday

AT ONAGA

SELLING STARTS AT 8:00 P.M.

CATTLE • HOGS

CONSIGNMENTS FOR THIS WEEK

11 Holstein milk cows, all milking now.
1 man's entire herd. Will be tested for you.

Onaga Community Sale

Marvin Cottrell, Phone 889-4461 or 889-4665, ONAGA, KS.

AUCTION SALE

Wednesday

JULY 23

Starts 12:00 Noon

Lunch Served

NEBRASKA SALE

I will sell at public auction at the place 1 1/2 miles south of Tobias, Nebr.; or 2 miles west, 5 1/4 miles north of Daykin, Nebr. or 7 miles west, 1/4 mile north of Western, Nebr.

22 Head Cattle

10 Hereford cows, with calves at side or to calve soon
Hereford Angus cross steer calf, 400 lbs.
4 year old Angus bull
100 bushel wood cattle feeder
Cattle oiler

TRUCK & TRAILERS

1949 Dodge 1 1/2 ton truck with underbed hoist & 10' box
International 5 ton trailer with box
4 wheel trailer with hayrack

Farm Machinery

FURNITURE

1961 John Deere Model 3010 tractor, 2700 hrs. (very good condition)
1955 John Deere Model 40 tractor, wide front, 3 point
2 row mounted cultivator for Model 40 tractor
1958 John Deere No. 45 12' combine with cab
1964 John Deere No. 900 rotary lister, rubber press wheels, markers & herbicide boxes
1966 16' 3 pt. springtooth
IH 13' wheel tandem disc, with sealed bearings
New Holland Model 66 baler
1967 New Holland No. 56-R 5-bar side rake with rubber mounted teeth
1966 IH No. 470 4-row 3 pt.

TERMS: CASH

J. F. Bartels, Owner

Western, Nebraska — Phone 433-4281
Clerk: Jefferson County Bank, Daykin, Nebr.
Schultis & Son & Wolken, Auctioneers
Livestock, Real Estate & General Farm Sales
Irvin Schultis — 1109 K St., Fairbury, Nebr. — Ph. 793-2435
Wayne Schultis — Diller, Nebr. — Diller Phone 793-3005
Duane Wolken — Diller, Nebr. — Diller Phone 793-3081

Go-Dig
Grain dryer with 9 hp gas motor

John Deere 20-7 grain drill, seeder att., press wheels & power lift

John Deere No. 226 mounted corn picker

John Deere 40' elevator with speed jack

John Deere Model H spreader on rubber

20' bale elevator with electric motor

John Deere No. 9 9' mower, mounted

IH 24' 4-section harrow
6 row trail-type sprayer
Jayhawk manure loader, with blade & John Deere 3010-2010 mounting brackets

John Deere 12' tractor dump rake

John Deere No. 55 3-14 Power-trol plow, on rubber

John Deere No. 200 quick-tach cultivator

John Deere No. 999 corn planter, with furrow openers

Hydraulic bale loader
Mayrath 12' 4" grain auger, with 1 HP electric motor

3 point dirt scoop
10' Ezee Flow fertilizer spreader

The above machinery is in very good condition and ready to go to field.

SOME OLD MACHINERY AND MISCELLANEOUS

AMA Votes To Improve Health Care For Poor

NEW YORK — The American Medical Association has voted to give "top priority" to a program aimed at closing what the AMA called "the acknowledged gap" in providing quality health care for the poor.

"It has been recognized for years," the AMA said, "that the same quality of medical care

COMPLETE DISPERSAL High Grade Holstein Herd

WEDN., JULY 30

11:30 a.m. Lunch

HIGHLAND, KANS.

In tent on farm 4 mi. east of Highland on Hwy. 36 or 23 mi. west of St. Joseph, Mo., on Hwy. 36, then 3 1/2 mi. north on Blacktop Hwy. 7. Follow signs.

88 Head • 55 top quality cows • 8 fresh

9 heavy springer cows; 19 heavy springer heifers; cows are mostly 3, 4, 5 & 6 yrs. old. 14 open yearling heifers. Top breeding — Almost 20 yrs. of 100% ABS Breeding. Herd is sired by and bred to top ABS sires.

Top Production. This is a high producing herd with the majority of the cows giving 60-80 lbs. per day. Records furnished sale day. Best of Health — Tested TB & Bangs. Health papers furnished.

Dairy Equipment and some machinery also sell.

Mr. & Mrs. Paul Guthrie

Donald J. Bowman, Auct. & Sale Mgr., Hamilton, Mo.
Phone Kidder, Mo. 816 575-2256 or 2413
Auctioneers — Bowman & Bredemeier

Cloud County Livestock Commission Company

"Gail Garton - owner & manager"

Concordia, Kansas

Sale Every Saturday

Radio KNCK '1390' 6:45 T. T. S.

Sale Every Saturday

Leo Rauch, Clay Center, 632-3092

Bob Craig
Ph. 243-1112

J.M. "Matt" Davis, Delphos 623-4543



Gail Garton, Concordia

G&G Calendar

July 22 — Jewell County farm-land and town property selling in Formoso, Kans., and at the farm southeast of Formoso. W. A. Dunstan and Henry Dunstan estate, Lewis H. Dunstan, agent for estate. Auctions Ed Montgomery and Arden Ost.

July 23 — Farm sale south of Tobias, Nebr., J. F. Bartels. Auctions Schultis & Son & Wolken.

July 23 — Furniture & antiques in Dwight, Kans., Mrs. John Reid. Auction C. W. Crites.

July 23 — Household goods in Manhattan, Kans., Orville Rosell. Auction Foster Kretz.

July 24 — Farm sale at Clay Center, Kans., Russell Klein. Auction Foster Kretz.

July 25 — John Uhlenhop estate household goods near Leonardville, Kans., Foster Kretz, auction.

July 25 — Machinery & oil field supplies in McPherson, Kans., John Casebeer. Auction Ted Krehbiel & Leland Boesker.

July 25 — Holstein heifer sale southwest of Wellsville, Kans., Mr. & Mrs. LeRoy Price. Auction & sale mgr. Donald Bowman.

July 26 — Farm machinery, household & antiques in Chapman, Kans., Mrs. George Rutz. Auctions Carl & Wm. Schnell.

July 26 — High grade Holstein dispersal southeast of Wheaton, Kans., Mr. & Mrs. Lawrence E. Clark. Auction-Sale mgr. Donald Bowman.

July 26 — Farm sale west edge of Blue Rapids, Kans., Mr. & Mrs. Ed Hale. Auction Don Roche.

July 26 — Farm sale southeast of Newton, Kans., Mr. & Mrs. Leland Jantz. Auctions Ted Krehbiel and Leland Boesker.

July 26 — Farm Sale, Culver, Ks. Roy Walle. Auctions Bob Perry & Frank Harz.

July 26 — Farm sale south of Culver, Kans., Roy Walle. Auctions Bob Perry and Frank Harz.

July 26 — Antiques & collector's items west of Salina, Kans.,

Charles H. Dent. Auctions Roger A. Johnson and Ted Augustine.

July 26 — Holstein dairy cattle dispersal southeast of Ellis, Kans., Edward Waldschmidt. Auction & sale mgr. Vic Roth.

July 26 — Estate of Joseph McPhial in Scranton, Kans., Evert Smith, auction.

July 26 — Blacksmith shop equipment and the real estate in Nortonville, Kans., Leonard J. Noll. Auctions Wilson S. Hawk and Barney Baragary. Don Aaron, realtor.

July 26 — Jr. Shorthorn Field Day, Manhattan, Kans.

July 28 — Loder land sale, McPherson, Ks. Sheriff's sale in partition, Court House. Auctions Frank Harz & Bob Perry.

July 28 — Loder land sale, Ellsworth, Ks., sheriff's sale in partition, courthouse. Auctions Frank Harz & Bob Perry.

July 29 — Dairy dispersal southeast of Oskaloosa, Kans., W. A. Ousdahl & Robert Daniels. Auctions Ray Robert & Raymond Zimmerman.

July 29 — Loder land, Salina, Ks. Sheriff's sale in partition, Court House. Auctions Frank Harz & Bob Perry.

July 29 — Loder land, Minneapolis, Kans., Sheriff's sale in partition, court house. Auctions Frank Harz & Bob Perry.

July 30 — High grade Holstein complete dispersal sale east of Highland, Kans., Mr. & Mrs. Paul Guthrie. Auction - Sale mgr. Donald J. Bowman.

July 30 — Farm sale northeast of Clay Center, Kans., Lawrence Keller. Auction Foster Kretz.

July 30 — Farmland & machinery northeast of Hebron, Nebr., Edna Priefert estate, Carl Nystrom, admin. Leonard J. Germer, Hebron, atty. Auctions Schultis & Son & Wolken.

Aug. 1 — Farm sale northeast of White City, Kans., Mr. & Mrs. Harry M. Johnson. Auction Jim Kirkemind.

Aug. 1 & 2 — Annual Kansas Polled Hereford Assn. east-

ern 2 day tour starting at the Carl Funk farm in Goff, Kans., with a night stop in Ottawa.

Arnold Witteroff, Inman, sec.

Aug. 2 — Motor cars for Bud's Wrecker Service in Junction City, Kans., C. W. Crites, auction.

Aug. 2 — Horse sale in Wilson Livestock Barn, Salina, Kans., Roger A. Johnson & Bob Perry, auctions.

Aug. 2 — Rogers Gun & Tackle Shop, Council Grove, Kans., Auctions H. M. Sharp & Lee Remy.

Aug. 2 — Geo. Hitchcock estate, Tescott, Kans., farm land and residence. Auctions Bob Perry & Frank Harz.

Aug. 2 — Farm sale south of Onaga, Kans., Minor Stallard. Auction James Kocher.

Aug. 4 — Farm sale northwest of Ellsworth, Kans., Mr. & Mrs. Ray Gerbitz. Auction Melvin Temple.

Aug. 4 — Sale of Republic County, Kans. farmland at American Legion hall in Republic, Mr. & Mrs. Charles M. Davis. Auction Eugene Waring.

Aug. 6 — Household goods in Morganville, Kans., Anna Hull estate. Auction Foster Kretz.

Aug. 7 — Household Goods, Salina, Kans., L. J. Heroneme. Auctions Frank Harz & Bob Perry.

Aug. 8 — Antiques & jewelry store merchandise in Junction City, Kans., Glick Jewelry Store close-out, William J. Glick estate. Auction C. W. Crites.

Aug. 8 — Farmland in Republic County, Kans., and personal items to be sold in the city of Republic, heirs of John Daugherty and Stella S. Daugherty estates. Elmer Daugherty and Arletha Scarlett, administrators. Auction Eugene Waring.

Aug. 9 — Farm sale southeast of Moundridge, Kans., Richard Huxman. Auction Ted Krehbiel.

Aug. 11 — Antiques & household goods in Concordia, Kans., the Ruby Clark Hayes estate. Auction Foster Kretz.

Aug. 13 — Real estate in Concordia, Kans., Ruby Clark Hayes estate. Auction Foster Kretz.

Aug. 15 — Complete dairy farm dispersal, Fairview, Ks., Van Dolsen Dairy Farm. Auction & Sale mgr. Donald Bowman.

Aug. 16 — Farm sale southwest of Moundridge, Kans., Mr. & Mrs. J. M. Dick. Auctions Ted Krehbiel & Richard Ediger.

Aug. 16 — Duplex, Salina, Kans., Blanche Schoof estate. Carl Rundquist, executor. Auctions Frank Harz & Joe Mendicina.

Aug. 20 — Home in Salina, Ks., Morris heirs. Auctions Frank Harz & Bob Perry.

Aug. 21 — Farm sale, Beverly, Kans., Harold Meier. Auctions Frank Harz & Bob Perry.

Aug. 23 — High grade complete Holstein dispersal sale at Falls City, Nebr., Mrs. Wesley Carico. Auction sale mgr. Donald J. Bowman.

Aug. 25 — Changed from July in Clay Center, Kans., Bill & 17 — House and furnishings Mildred Paquette. Auction Foster Kretz.

Aug. 25 — Holstein dispersal sale, Marysville, Kans., Pledge Brothers. Sale mgr. E. A. Dawdy.

Aug. 27 — Sunflower consignment sale of registered Holsteins in Salina, Kans., sales managers John Carlin and Doug Fellers.

Aug. 30 — Household goods in Washington, Kans., Kenneth Durfee. Auction Foster Kretz.

Sept. 3 — Holstein dispersal at Woodward, Okla., G. K. & R. J. Hollom. E. A. Dawdy, Salina, sale mgr.

Sept. 6 — Hardware store close-out in Greenleaf, Kans., Glen Allen. Auctions Jim Dickson and Foster Kretz.

Sept. 8 — Farm sale south of Morrowville, Kans., Florence Pickard. Auction Foster Kretz.

Sept. 20 — High Grade Holstein dairy herd sale, Climax, Kans., Virgil and Harold McCormack. Auction-sale mgr. Donald J. Bowman.

Sept. 20 — Complete dispersal of registered & commercial Santa Gertrudis cattle and equipment at Belleville, Kans., livestock sales, Dr. & Mrs. P. L. Beiderwell. Auction Carson E. Hansen.

Nov. 1 — Registered Holstein sale in Cameron, Mo., Lloyd Bacon. Auction-sale mgr. Donald J. Bowman.

Nov. 14 — Hammarlund-Shamrock Angus sale.

Nov. 6 & 7 — Kansas State Shorthorn Show & Sale, Hutchinson, Kans. Milton Nagely, sale mgr.

Nov. 8 — Crowther-Walker Quarter Horse production sale in Salina, Kans., Duane L. Walker, sale mgr.

Nov. 21 — Johnson Hereford Farms annual fall sale, Elmer Johnson & Sons, Smolan, Kans.

July 22, 1969

partment cut five births in military hospitals by 23 percent over the last six years, the independent magazine, Armed Forces Journal, reports.

The magazine article said the program was not publicized by the department because of political, religious and moral sensitivity toward birth control in the United States.

The Pentagon had no comment on the article.

The article, "the Pentagon and the pill," said that without the program, military families would have had nearly 200,000 more children in the past six years. In addition, it said, obstetrical costs for the government would have risen by an estimated \$76.4 million.

The journal said that under the program, birth control information, pills and contraceptive devices are being made available to about 1.5 million service wives.

Prior to the start of the program, the magazine said, military doctors prescribed family planning materials, but these had to be purchased by the military family from private pharmacies.



SERVICEABLE BULLS WITH WEIGHT RECORDS
Priced ... \$300 to \$500

GRANT POOLE
MANHATTAN, KANSAS
Located 4 mi. south of I-70-K177
Intersection, 2 mi. west on McDowell Creek Rd. Ph. PR 6-8315

Military Births Are Down

A family planning program conducted by the Defense De-

WASHINGTON SALES CO.

Where There's Action At Auction
SELLING

HOGS EVERY TUESDAY
CATTLE EVERY WEDNESDAY

Both Sales Start 1:00 p.m.

Call Me If You Want Information Or Appraisal

BAERN PHONE
EA 5-2266

ED BURT

RES. PHONE
EA 5-2393

WASHINGTON, KANS.

Ronald Rice Motors, Inc.

CHEVROLET OLDSMOBILE CADILLAC
North Kansas' Largest Volume Dealer
NW 2nd Phone CO 3-4000 ABILENE, KANS.

1969 CAMARO EXTRAVAGANZA

EIGHT NEW SPORTS MODELS

AT SENSATIONAL SAVINGS

If you've got a Camaro in mind ... get it now!

- 1969 CAMARO SPORTS COUPE**
4-spd., radio & heater, whitewalls, tinted glass.
Window sticker price \$3226.50 SALE \$2775
- 1969 CAMARO SPORTS COUPE**
Floor shift, tinted glass, whitewalls, full wheel covers, radio & heater.
Window sticker price \$2931.60 SALE \$2534
- 1969 CAMARO SPORTS COUPE**
Center console, 4 spd., pos. tract. axle, tinted glass, radio & heater
Window sticker price \$3411.60 SALE \$2864
- 1969 CAMARO CONVERTIBLE**
Stick, pos. tract. axle, center console, tinted glass, radio & heater
Window sticker price \$3282.80 SALE \$2827
- 1969 CAMARO CONVERTIBLE**
Special Indy 500 Pace car; 4 speed, radio & heater and loaded with extras.
Window sticker price \$4275.05 SALE \$3610
- 1969 CAMARO SPORT COUPE**
Auto, with Rally sport eqpt., radio & heater. This one is loaded
Window price \$3576.65. This is Wayne Bayer's demonstrator car. See him for selling price.
- 1969 CAMARO**
4 speed sports coupe. Radio, heater and loaded with extras.
Window sticker price \$3531.45 SALE \$2864
- 1969 CAMARO**
Sports coupe w/ power steering, 4 speed, radio, heater and many extras
Window sticker price \$3496.10 SALE \$2971



HOGS START AT 11:00 A.M.
CATTLE AT 1:00 P.M.

With harvest nearing the end, we are anticipating a larger sale this coming week. We have plenty of cattle to go check on. The market was just a little lower all the way through. We can use more fat hogs with these 4 packer buyers being here each week.

We were short on calves
800 to 900 lbs. feeder steers brought from \$28.80 to \$30.20
650-750 lb. feeder heifers brought from \$28.50 to \$29.40

COWS
1 whiff cow 1070 @ 20.30
1 holstein cow 1450 @ 20.00
1 holstein cow 1440 @ 19.75
1 black cow 1170 @ 19.70
1 holstein cow 980 @ 19.75
1 holstein cow 1520 @ 18.90
1 holstein cow 1010 @ 18.70

HOGS
39 mix. but. 219 @ 25.95
15 mix. but. 217 @ 25.95
20 mix. but. 218 @ 20.90
19 mix. but. 214 @ 25.85
18 white but. 210 @ 25.80
25 mixed but. 229 @ 25.80
22 mixed but. 203 @ 25.75
14 mixed but. 232 @ 25.75

SOWS
1 hamp sow 310 @ 23.15
3 white sows 300 @ 23.10
2 hamp sows 315 @ 23.10
2 mixed sows 300 @ 22.90
5 red sows 345 @ 22.80
12 white sows 383 @ 22.60
5 white sows 419 @ 22.10
1 white sow 500 @ 21.70

SHOATS
12 white shoats @ 26.75
14 white shoats @ 23.75
12 white shoats @ 23.25
11 mixed shoats @ 21.50
60 hamp shoats @ 20.50
16 mixed shoats @ 20.25
18 red shoats @ 19.75
30 mixed shoats @ 18.50
35 mixed shoats @ 18.25
smaller pigs brought from \$12 - \$16

LICENSED AND BONDED
BARN PH. JUNCTION CITY 238-1471

If you have livestock to appraise, call:

VERN LANGVARDT, Manager, 238-8211, Junction City
HOWARD LANGVARDT, Auctioneer, 238-8212, Junction City
HERB NEUMEYER, White City, Phone 348-2863

QUICKTEST your grain!

Fastest, most accurate way to check moisture content of grain • hay • seeds
Now test the moisture content of grain in seconds—in bins, sacks, even in your combine tank. New QUICKTEST gives fast, accurate moisture readings without grain samples, chemicals or charts. Also records relative humidity of air. Special thermometer attachment spots spontaneous heating. Write:

DIXON DISTRIBUTORS, INC.
1618 N.W. 5th
Oklahoma City, Okla. 73106



HORROR WHEN A TRACTOR TIRE BLOWS UP

An Indiana woman, Mrs. Anna White, screams with horror when she discovers the bodies of her husband Allen and son Carl, 13, who were killed when a tractor tire they had repaired exploded as they inflated it. White, 43, a farmer near Ellettsville, Ind., was struck in the left eye by a metal object and died instantly. The son, one of six children, was thrown 10 feet by the blast. His neck and ribs were broken and his lungs ruptured. Most of their clothes were blown off their bodies. The two had repaired the tire at the farm and hauled it to the station to inflate it. Mrs. White, returning from an errand, discovered the bodies.

ril 1969, Kansas law has allowed persons 18 to 21 years old to donate blood without parental consent. Such minors are not allowed to sell blood at commercial blood centers without written consent of their parents.

July 22, 1969

Five Waterways Built In Republic Co. During June

Conservation progress in Republic County during the month of June included the following projects:

WATERWAYS: John Hodgins, Eva Siebert, L. G. Doggett, and Violet Williams; **TERRACES:** Chester M. Erickson, Dorothy Ocobock, Paul Freeman, Norma M. Nelson, Wesley Lowe, John Sheridan, Harry D. Hunt, and

Marvin J. Rhine.

Diversion Terraces: George C. Wreath and Glenn E. Lesovsky.

Farm Ponds: Wm. Lynn, Frank Standley, and Ralph Standley; **Land Leveling:** N. J. Ward, Ray Nelson, and George Freed; **Field Drainage Ditch:** N. J. Ward.

Structures for Water Control: C. E. McClure, Frank Standley, and Leonard Johnson.

Great Plains Applications: Edward F. Havel; **Great Plains Contracts Approved:** Paul E. Walters, Don Hinks, Kale Brokesh, Mrs. L. T. Tate, Donald R. Goodger, and Jimmie D. Otott. Cedric Yoder is listed as a new cooperator.

Those receiving their Soil and Water Conservation Farm Plans are Glenn E. Lesovsky, Francis Empson Jr., and George Levensky.

COW POKES

By Ace Reid

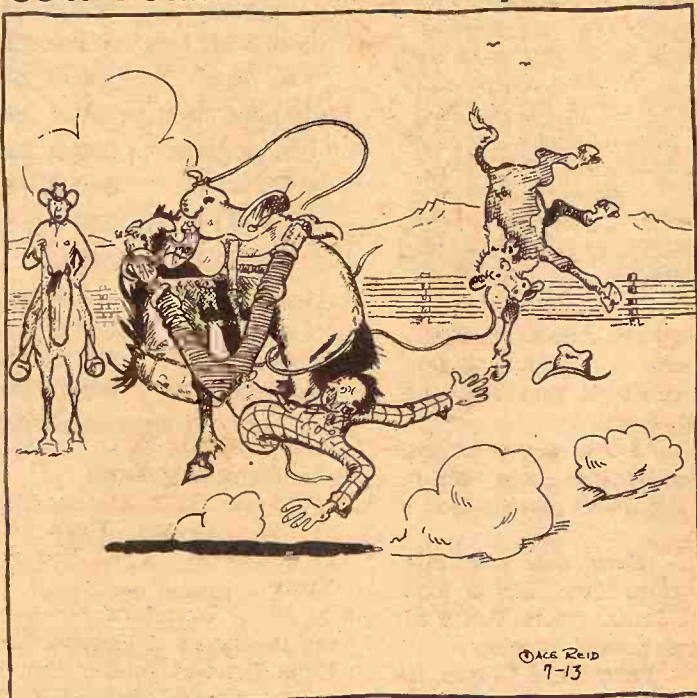

"Jake, if you don't git him untangled soon, yer shore gonna spoil a good hoss!"

Extend Blood Donor Age To 66

Americans in good health can be blood donors now until their 66th birthday anniversaries instead of the 60th or 61st as in the past, the American National

Red Cross and the American Association of Blood Banks in Chicago announced.

Dr. George Sabin, medical director of the Wichita Regional Red Cross Blood Center, said constantly increasing blood needs in this area and across the nation have made the age extension necessary.

Dr. Sabin noted that since Ap-

He emphasized that any healthy person can give a pint of blood without worry, and persons who are 66 may donate if they obtain written consent of their personal physician on the day of donation.

Dr. Sabin noted that since Ap-

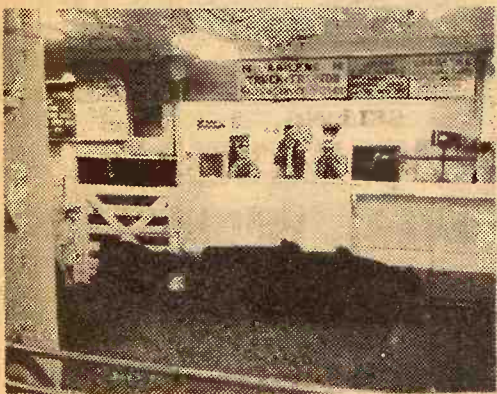

Reynolds Sale Barn

ABILENE, KANS.

FRIDAY NIGHT

STARTS 8:00 P.M.

A good run of cattle moved through the ring last Friday night. Prices looked steady to higher on cows, about steady on bulls. All other classes sold lower compared to the previous week.

BULLS

1 bull 1790 @ 25.00
1 bull 1690 @ 24.90

COWS

1 heiferette 1150 @ 24.10
1 cow 1060 @ 22.10
1 hol. cow 1420 @ 22.10
1 hol. cow 1490 @ 22.10
1 hol. cow 1220 @ 21.80
1 cow 1390 @ 20.90
1 cow 1360 @ 20.90
3 cows 1110 @ 21.00
1 cow 1210 @ 20.60
1 cow 950 @ 20.70
1 cow 1160 @ 20.80
1 cow 1060 @ 20.00
2 cows 1280 @ 20.00
1 cow 1280 @ 20.70
1 cow 990 @ 20.10
1 cow 980 @ 20.40
1 cow 1080 @ 20.30
2 cows 1220 @ 20.35
1 cow 1180 @ 20.60
1 cow 1190 @ 20.70

1 cow 970 @ 20.10
1 cow 1320 @ 20.45
1 cow 990 @ 20.10
10 can cows 1015 @ 18.40

STOCKER & FEEDER STEERS

2 whifc str 435 @ 34.20
1 whifc str 410 @ 34.20
2 black steers 395 @ 32.60
3 whifc str 550 @ 31.20
3 wf hrn str 440 @ 31.25
7 black str 532 @ 30.70
4 black str 567 @ 31.50
2 black str 635 @ 30.00
2 black str 505 @ 30.15
2 whifc str 680 @ 30.00
9 mixed str 835 @ 29.00
5 mixed str 716 @ 29.10
10 hol str 695 @ 26.50
2 hol cr str 995 @ 27.40
18 blk blk wf 675 @ 30.00
3 mixed hrnd 503 @ 29.40

STOCKER & FEEDER HEIFERS

5 whifc hfrs 358 @ 30.75
4 whifc hfrs 597 @ 30.00
12 short. hfrs 520 @ 28.60
54 wfbwf hfrs 630 @ 29.15
29 bbwf hfrs 674 @ 29.00
3 whifc hfrs 633 @ 29.00
20 char. hfrd 760 @ 29.70
3 whifc hfrs 456 @ 30.80
5 mixed hfrs 390 @ 29.40

YARDMEN ON DUTY 24 HOURS A DAY

For more information call

Dude or Randy Reynolds,

CO 3-4303 or CO 3-3394

or Dan Reynolds CO 3-4721.

DUDE REYNOLDS Abilene, Kans.

Bring your cattle in at any time day or night; we'll handle them for you at your request.

Sale Every Thursday

Hogs 11:00 a.m.

Cattle 1 p.m.

We had a hot, rainy day for our first sale after harvest. Cattle receipts were light but we had a big run of butcher hogs with three packer buyers on hand. We had an extreme top on butcher hogs of \$26.80 with the bulk bringing around \$26.65. The following is a listing of some of our consignments:

FAT CATTLE & FEEDERS

8 mixed whifc str 748 @ 31.85
1 whiteface steer 850 @ 30.40
1 black whifc steer 680 @ 28.70
3 whiteface steers 847 @ 28.60
1 black whifc heifer 580 @ 28.20
1 whiteface heifer 680 @ 28.10
3 black whifc steers 795 @ 27.90
7 holstein steers 790 @ 26.90
4 holstein steers 695 @ 26.90
1 holstein steer 640 @ 25.30
1 whiteface heifer 895 @ 23.50

COWS

1 holstein cow 1330 @ 21.30
1 holstein cow 1230 @ 21.00
1 holstein cow 1125 @ 20.40
1 holstein cow 860 @ 17.90

BULLS

1 whiteface bull 1510 @ 26.40
1 whiteface bull 1375 @ 25.20
1 whiteface bull @ 235.00

BULL & STEER CALVES

8 black whifc steers 498 @ 33.70

HEIFER CALVES

11 black whiteface hfrs 463 @ 30.10

HOGS & PIGS

63 mixed fats 218 @ 26.80
64 mixed fats 237 @ 26.75
26 mixed fats 224 @ 26.65
28 mixed fats 246 @ 26.40
1 white sow 390 @ 23.20
1 white sow 470 @ 22.45
1 hamp sow 555 @ 21.00
1 hamp sow 630 @ 19.20
1 red boar 275 @ 17.10
1 red boar 480 @ 17.10
1 red boar 655 @ 17.00
5 white fdrs 145 @ 25.75
1 white feeder 170 @ 23.25
15 white pigs @ 17.50
5 mixed pigs @ 17.00
14 white pigs @ 16.50
15 mixed pigs @ 16.50

RALEIGH BREEDING, MANAGER

barn 562-3671; home 562-3547

Auctioneer: Larry Lagasse,
Ph. Concordia, Kans. CH 3-1714

Marysville

LIVESTOCK & COMMISSION CO.
MARYSVILLE, KANSAS

Sell At St. Marys

Sell
Or Buy

Cattle & Hogs. By Auction Tuesdays

We sold 663 cattle on a market that was very uneven. Some choice yearling steers and heifers looked about steady, while some other cattle looked 50¢ to \$1 lower. There were not many choice light weight calves offered.

Below is a partial listing of July 15 sale:

STOCKER & FEEDER STEERS

22 whifce str	768 @ 33.00
1 whifce steer	630 @ 32.60
1 whifce steer	610 @ 32.50
10 wf steers	628 @ 32.00
1 wf steer	670 @ 31.90
3 char steers	762 @ 31.90
2 wf steers	570 @ 31.90
3 red str	580 @ 31.60
3 char str	803 @ 31.60
1 wf steer	590 @ 31.50
1 wf steer	750 @ 31.25
7 wf steers	921 @ 31.20
3 wf steers	1025 @ 31.10
17 blk & bwf	919 @ 31.10
1 wf steer	610 @ 31.00
1 bwf steer	620 @ 31.00
1 bwf steer	895 @ 30.90
17 wf steers	710 @ 30.80
2 bwf steers	715 @ 30.80
5 blk steers	930 @ 30.50
1 bwf steer	585 @ 30.50
22 blk steers	600 @ 30.40
3 wf steers	718 @ 30.30
1 bri steer	860 @ 29.80
1 wf steer	990 @ 29.50
5 mix steers	992 @ 29.10
1 red steer	995 @ 28.75
1 blk steer	830 @ 28.50
1 blk steer	710 @ 28.50

STEER CALVES

1 wf calf	445 @ 34.70
1 wf calf	370 @ 34.70

1 wf calf	460 @ 32.90
1 blk bull calf	445 @ 32.40
7 wf calves	453 @ 31.80
1 blk bull calf	465 @ 31.70
1 blk bull calf	480 @ 31.70
2 bwf calves	470 @ 31.30
13 blk calves	525 @ 31.10
6 blk calves	548 @ 30.50
1 wf calf	510 @ 30.30
1 wf calf	390 @ 30.25
3 hol calves	373 @ 29.40

STOCKER AND FEEDER HEIFERS

4 wf heifers	975 @ 30.15
13 wf heifers	576 @ 30.00
13 wf heifers	655 @ 29.85
7 wf heifers	583 @ 29.50
3 wf & blk hfrs	895 @ 29.10
1 wf heifer	760 @ 29.10
19 blk & bwf hfrs	913 @ 29.00
25 mix heifers	699 @ 28.80
6 wf heifers	640 @ 28.70
47 wf & blk hfrs	659 @ 28.60

STEER CALVES

1 wf calf	445 @ 34.70
1 wf calf	370 @ 34.70
1 wf calf	460 @ 32.90
1 blk bull calf	445 @ 32.40

FOR INFORMATION OR ESTIMATES:

REZAC BARN	St. Marys 437-2999
DELAINE REZAC	St. Marys 437-6266
ELMER IMTHURN	Maple Hill MI 3-2440
PAUL KRAMER	St. Marys 437-2993

Auctioneers: Lawrence Welter, Gene Toby & Dennis Rezac

7 wf calves	453 @ 31.80
1 blk bull calf	465 @ 31.70
1 blk bull calf	480 @ 31.70
2 bwf calves	470 @ 31.30
13 blk calves	525 @ 31.10
6 blk calves	548 @ 30.50
1 wf calf	510 @ 30.30
1 wf calf	390 @ 30.25

STOCK AND FEEDER HEIFERS

4 wf heifers	975 @ 30.15
13 wf heifers	576 @ 30.00
13 wf heifers	655 @ 29.85
7 wf heifers	583 @ 29.50
3 wf & blk hfrs	895 @ 29.10
1 wf heifer	760 @ 29.10
19 blk & bwf hfrs	913 @ 29.00
25 mix heifers	699 @ 28.80
6 wf heifers	640 @ 28.70
47 wf & blk hfrs	659 @ 28.60
2 blk heifers	560 @ 28.60
2 bwf heifers	577 @ 28.60
11 wf & bwf hfrs	674 @ 28.50
1 char heifer	775 @ 28.20
35 blk & bwf hfr	762 @ 28.00
2 wf & blk hfrs	785 @ 27.90
1 char heifer	650 @ 27.50
4 bwf heifer	660 @ 27.50

2 blk heifer	882 @ 27.25
15 bwf & wf hfrs	744 @ 27.10
1 blu rn hfr	670 @ 27.00
12 blk & bwf hfrs	615 @ 27.00
2 wf heifers	782 @ 26.60
2 bwf hfrs	742 @ 26.60
2 bwf hfrs	652 @ 26.50
2 wf hfrs	600 @ 26.50
7 blk hfrs	586 @ 26.25
3 blk & bwf hfrs	903 @ 26.10
2 wf & blk hfrs	659 @ 26.10
1 wf heifer	685 @ 25.50
1 brof heifer	830 @ 25.50
1 blk heifer	770 @ 25.10
3 mix heifers	603 @ 24.20
2 wf heifers	755 @ 24.20
2 blk heifers	832 @ 23.00

HEIFERS CALVES

1 wf calf	345 @ 34.80
1 wf calf	350 @ 34.75
1 wf calf	315 @ 32.75
4 wf calves	331 @ 31.40
1 wf calf	430 @ 31.40
8 blk & bwf cvs	355 @ 31.30
4 bwf calves	402 @ 31.30
1 wf calf	360 @ 31.10
8 blk & bwf cvs	417 @ 30.60
1 wf calf	290 @ 30.50

1 bwf calf	350 @ 30.30
1 blk calf	470 @ 30.10
3 wf calves	532 @ 30.00
2 wf calves	400 @ 29.50
1 wf calf	410 @ 29.70
3 blk calves	430 @ 29.50
4 bwf calves	526 @ 29.50
1 wf calf	445 @ 29.50
1 blk calf	540 @ 29.25
1 bwf calf	330 @ 28.80
1 wf calf	320 @ 28.75
1 wf calf	450 @ 28.60
1 bwf calf	480 @ 28.30
1 blk calf	520 @ 28.30
1 blk calf	425 @ 28.25
1 wf calf	540 @ 28.20
1 bwf calf	450 @ 28.10

COWS

1 hol cow	1480 @ 21.20
1 wf cow	1145 @ 21.50
1 brof cow	1310 @ 21.25
1 red cow	1210 @ 21.10
3 wf cows	946 @ 21.00
1 wf cow	1130 @ 20.65
1 hol cow	1040 @ 20.60
1 hol cow	1355 @ 20.60
1 red cow	950 @ 20.60
1 hol cow	1055 @ 20.50
1 wf cow	1100 @ 20.25
1 wf cow	935 @ 18.60
1 bwf cow	970 @ 18.20
1 hol cow	725 @ 17.10



LIVESTOCK COMMISSION COMPANY

St. Marys Kansas





Central Kansas Most Modern Livestock Auction... West Side Of Salina

TWO SALES EVERY WEEK

MONDAY

Hogs & Cattle

Hogs sell at 11:00 a.m. followed by our regular cattle sale as they are unloaded.

THURSDAY

Cattle Only

Selling starts at 11:00 a.m. Cattle will sell in the order they are consigned on the books.

Receipts for the week were 884 cattle and 463 hogs. Fat hog top was \$26.55, cattle selling a little lower.

CATTLE

130 black heifers, McPherson Co.	645 @ 29.50
31 mixed heifers, McPherson Co.	760 @ 27.65
35 whiteface heifers	756 @ 29.00
25 black heifers, Cloud Co.	474 @ 30.15
5 black steers, Saline Co.	799 @ 30.05
5 blk whifc steers, Ellsworth Co.	640 @ 31.20
10 blk whifc hfrs, Ellsworth Co.	581 @ 29.00
5 blk whifc steers, Lincoln Co.	404 @ 32.50
14 blk whifc hfrs, Lincoln Co.	433 @ 30.90
5 whiteface steers, Marion Co.	773 @ 30.35
9 blk whifc heifers, Marion Co.	763 @ 28.70
7 holstein steers, Morris Co.	712 @ 26.70
6 holstein steers, Ottawa Co.	949 @ 26.20
9 blk whifc steers, Ottawa Co.	538 @ 31.75
13 blk whifc heifers, Ottawa Co.	501 @ 29.10
43 whifce steers, Dickinson Co.	899 @ 30.20
25 blk whifc steers, Dickinson Co.	904 @ 30.00
14 mixed steers, Dickinson Co.	943 @ 29.05
5 black steers, Lincoln Co.	447 @ 32.55
5 blk heifers, Lincoln Co.	450 @ 29.80
6 blk whifce steers, Lincoln Co.	499 @ 32.90
3 blk whifce heifers, Lincoln Co.	493 @ 28.50
6 whiteface steers, Clay Co.	700 @ 30.25
18 whiteface steers, Ottawa Co.	741 @ 29.90
22 blk whifc steers, Ottawa Co.	874 @ 29.90
8 char. steers, Ottawa Co.	814 @ 29.40
14 whiteface steers, Dickinson Co.	700 @ 30.80
10 mixed steers, Dickinson Co.	700 @ 29.20
11 whiteface steers, McPherson Co.	779 @ 30.90
25 blk whiteface steers, McPherson Co.	764 @ 30.90
1 holstein cow, Mitchell Co.	1205 @ 20.30
1 black bull, Saline Co.	1315 @ 25.50
1 whiteface cow, Cloud Co.	935 @ 21.50

1 whiteface cow, Dickinson Co.	1000 @ 20.75
1 whiteface steer, Ellsworth Co.	460 @ 32.20
1 swiss cow, Ellsworth Co.	1195 @ 21.90
1 swiss cow, Ellsworth Co.	960 @ 21.60
20 mixed heifers, Morris Co.	400 @ 29.60
7 black heifers, Saline Co.	487 @ 29.20
5 whiteface steers, Ellsworth Co.	477 @ 30.80
1 whiteface cow, Clay Co.	880 @ 23.30
1 whiteface bull, Dickinson Co.	275 @ 33.10
1 whiteface cow, Mitchell County	950 @ 20.00
1 whiteface cow, Mitchell County	1015 @ 20.80
1 whiteface heifer, Mitchell Co.	795 @ 29.30
1 whiteface steer, Ellsworth Co.	1045 @ 30.80

HOGS

31 mixed hogs, Ottawa Co.	221 @ 26.55
9 white hogs, Ottawa Co.	228 @ 26.45
17 mixed hogs, Russell Co.	213 @ 26.35

11 mixed hogs, Dickinson Co.	224 @ 26.40
16 mixed hogs, Ottawa Co.	232 @ 26.25
56 mixed hogs, Ottawa Co.	211 @ 26.45
13 mixed hogs, Saline Co.	232 @ 26.00
13 red hogs, Ellsworth Co.	248 @ 25.95
7 white sows, McPherson Co.	430 @ 21.65
2 hamp sows, Ottawa Co.	350 @ 22.15
2 white sows, Lincoln Co.	532 @ 21.00
8 red sows, McPherson Co.	260 @ 23.70
1 red boar, McPherson Co.	400 @ 16.00
1 black boar, Saline Co.	600 @ 15.10
7 mixed shoats, Ottawa Co.	119 @ 24.00
4 hamp pigs, Saline Co.	@ 15.75
3 hamp pigs, Lincoln Co.	@ 18.50
14 mixed pigs, Ottawa Co.	@ 16.25
19 red pigs, Ottawa Co.	@ 18.00
17 mixed pigs, Saline Co.	@ 18.50
1 sow & 9 pigs, Ottawa Co.	@ 114.00

FOR INFORMATION OR ESTIMATES:

LAURENCE CLEMENCE	Abilene Phone CO 3-3091
MERRILL CHRISTIANSEN	Durham Phone J32-3371
BOB MUIR	Salina Phone TA 3-2963

MARKET REPORTS
Radio Station KSAL, Salina
6:45 a.m. Every
Monday, Wednesday & Friday
KFRM
6:55 a.m. Mon. through Fri.

Farmers & Ranchers
LIVESTOCK COMMISSION CO.

West on old US 40

Barn Phone

913 TA 5-0211 SALINA, KAN.

AUCTIONEERS:

Dean Moore, Lee Remy, Roger Johnson

Licensed

