

1010 @ 19.60  
1200 @ 19.50  
1290 @ 19.50  
1090 @ 19.40  
1005 @ 19.35  
1070 @ 19.30  
1185 @ 19.30  
1047 @ 19.00  
1060 @ 19.00  
1360 @ 18.75  
1180 @ 18.65  
1195 @ 18.60  
055 @ 18.40  
028 @ 18.20  
957 @ 18.10  
850 @ 17.60  
995 @ 16.10  
920 @ 15.60  
s @ 306.00



SSION

Marys  
Kans

lina

m. Cattle  
e consign

03 @ 28.80  
03 @ 28.50

33 @ 27.95  
30 @ 27.95  
37 @ 27.65  
31 @ 27.60  
25 @ 27.80  
15 @ 27.80  
32 @ 27.85  
14 @ 27.50  
35 @ 24.35  
10 @ 28.90  
7 @ 22.00  
12 @ 17.00  
10 @ 22.25  
16 @ 25.25  
24.75  
23.75  
19.00  
20.50  
20.00  
17.25

chers  
CO.

40  
ne  
ALINA, K  
ERS:  
Roger Johnson

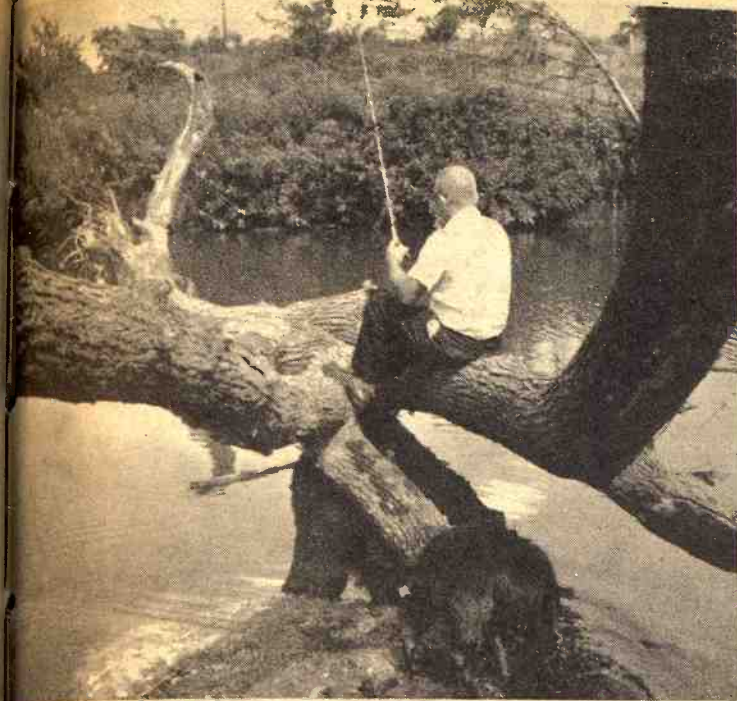

**TREE CLIMBING IS PART OF THE GAME**  
A fisherman tries his luck at Pillsbury Crossing southeast of Manhattan. At the end of the day's session the scoreboard read: Sherman 0, Fish 2. The fish stole his bait and then his dog in.

## Shift By Tax Board On Utilities' Values

Appeals for reduction in the assessed valuations on 15 public utilities companies, totaling almost 10 million dollars, have been denied in an order by the Kansas Board of Tax Appeals.

In effect, the ruling means that the tax valuations will have to be carried by the utilities and the burden will not be shifted to individual property owners through increases in tax levies to make up the difference.

The announcement was made by Charles B. Joseph of Potwin, formerly a Democratic state senator from Butler County and recently named chairman of the new board by Gov. Robert Docking. The last Legislature increased the board from three to five members, limiting it to no more than three from the same political party.

The board's action created a marked contrast with the policies of previous boards, which tradi-

tionally have given the utilities some tax relief and in many cases, substantial cuts in assessed valuations from figures set by the state property valuation department.

The impact of the ruling will be felt in many counties, since the utilities operate on a statewide basis and taxes are paid in the counties in which they have property.

The board also refused to enter the tax appeal findings on four other utilities. The cases were heard in the closing days of the old board and cuts were approved. This will mean that the valuations will stand as originally set by the Property Valuation department.

Governor Docking has said earlier that he would ask that any action by the "lame duck" board be reviewed by the new board.

Some of the decisions mean a bigger tax base on state-assessed properties and others reduce the base. The board let stand reductions totaling millions of dollars in assessed valuations for the National Gas Pipeline company, Twin Valley Telephone company, Cunningham Telephone company and Kansas State Telephone company.

In its order the new board held that there was no showing that the director of property valuation had acted arbitrarily, or in an oppressive or discriminatory manner in arriving at the valuation figures on the utilities.

The largest case involved the Natural Gas Pipeline Company of America, with headquarters in Chicago, which had received a cut of \$6,400,000 in assessed valuation.

Others included the Kansas State Telephone company, Baxter Springs, which had been given a cut of \$120,000; Twin Valley Telephone company, Miltonvale, a cut of \$55,500, and Cunningham Telephone company, Glen Elder, a cut of \$17,000.

These reductions had been made by the old board, but will not be effective since the new board refused to enter the findings as part of the department's records.

It also denied appeals by the Kansas Telephone company; Wilson Telephone company, Wamego Telephone company; J. B. N. Telephone company, Wetmore; Madison Telephone company; Kaw Valley Electric co-operative, Topeka; Caney Valley Electric co-operative, Cedar Vale, and Central Kansas Electric co-operative, Great Bend.

## Price Cuts Moving Export Wheat

A jump in world trade in wheat overnight strengthened the futures market in both Chicago and Kansas City last week.

The export sales followed the announcement by the Department of Agriculture of a cut in the U. S. export price from 2 to 10 cents a bushel. Canada and Australia had previously revealed reductions.

It was revealed that Cargill, Inc., had sold 65,000 tons of wheat to Argentina and 40,000 tons to Colombia (P.L. 480 deal). Continental Grain company sold 50,000 tons to Brazil. Mexico also sold 50,000 tons to Brazil through a Continental office.

Japan bought 3,816,000 bushels from the United States, 544,000 bushels from Canada and 1,800,000 bushels from Australia. Japan also bought 60,842 tons of feed grains from Australia.

Total sales of U.S. wheat apparently amounted to about 9,551,000 bushels.

The fact the U.S. domestic market strengthened in the face of a cut in export prices might suggest a puzzling situation to those not versed in the grain trade. What's happened can be explained by the curious operations under the International

Grains Arrangement.

The United States and other major exporting nations are members of an agreement which deliberately sets out to raise the world price on wheat. In order for the United States to abide by the agreement it had to raise its export price higher than domestic prices. It did this through an export subsidy which, on July 1, was as high as 29 cents a bushel on ordinary hard winter wheat at the Gulf. The inverse subsidy has to be paid by the exporter. This has the effect of raising the export price.

All the exporting countries, including the United States, have cut their prices under those in the agreement. The U.S. made its last cut yesterday. The inverse subsidy today is only 1 cent a bushel on ordinary wheat at the Gulf.

Apparently importers feel world prices are at a level at which they are willing to buy. Last night's business was a good indication.

The very fact this country is beginning to sell wheat helps the domestic market, thus the strengthening in the market in face of lower export prices.

## Senior Drivers Get A Boost

A researcher says senior citizens may not be the highway hazards everyone from younger drivers to insurance companies claims they are.

A Denver jurist reported that a study of automobile driving records of persons who are 65 and over has disclosed "the senior driver is not the universal risk he has been assumed to be."

"And," added the report by Judge Sherman G. Finesilver, "he may be among the best drivers on the highway."

"This should raise a beacon of hope for senior drivers whose abilities have been demeaned, licenses jeopardized and insurance threatened or surcharged."

## AREA COUNTRY BANKER JACK BERKLEY DEAD

**TESCOTT** — A leading country banker in the G&G area for 45 years, H. J. "Jack" Berkley is dead at the age of 70. Berkley was chairman of the board of banks at Tescott, Stockton, Downs, Bennington and Talmage. Once in the feed business at Quinter and Bunker Hill, Berkley came to Tescott in 1924. The Berkley-controlled banks are located in small towns, they have had unusual deposit and loan activity, larger than that in banks in larger towns nearby.



## READY FOR SANDYLAND FIELD DAY

Sandyland Experiment Field superintendent George TenEyck, kneeling, and agronomist Marvin Lundquist show irrigated soybeans to be included in the tour during the Sandyland Field Day September 3. The Sandyland Experiment Field is located one-half mile west and a bit north of the intersection of Highways 281 and 50 south of St. John in Stafford County.



# Long And Short Of It- Numbers Detail State Rank

That Kansas is relatively law-abiding, agricultural, and healthy seems to be verified in a recent booklet of numbers called "Kansas in Perspective" by Joe B. Williams of Elmwood, Nebr.

Williams has gleaned statistics from 1966-67 federal government published reports and printed a book that can drown one in numbers.

The numbers say that Kansas is a great state to live in — if you want to collect old-age assistance, escape crime, receive government farm payments or travel by railroad.

But stay away from clean-air country if you want to collect war-on-poverty funds, swim in a lake, have a baby or fail the mental tests on your draft physical.

The book shows how Kansas ranks in 150 areas, from agriculture to social welfare to law enforcement.

Kansas ranks fifth among the 50 states in average monthly payments for old-age assistance. The state is 14th in average monthly payment per family in the Aid to Dependent Children program.

A Kansan has less chance of being robbed, assaulted, raped or murdered than many other Americans. Only 29.6 persons per 100,000 population are robbed in Kansas, compared with the national average of 78.3. About 69.9 Kansans per 100,000 are assaulted, compared with the national average of 118.4. And 3.5 Kansans per 100,000 are murdered, compared to 5.6 persons per 100,000 nationally.

Kansas clearly ranks high in

## GRASS & GRAIN

The Mid-Kansas news weekly. Published each Tuesday at 1207 Moro, (Box 1009) Manhattan, Kansas, 66502 by

AG PRESS  
Dean Coughenour  
E. R. Woodward  
Second class postage paid at Manhattan, Kansas.  
Subscription: \$3 year

CIRCULATION . . . . . 14,200

agriculture. The state ranked seventh in the total value of crops and livestock marketed — \$1.499 billion.

The state is second in amount of government farm payments, receiving \$212 million, nearly 7% of all farm payments the government makes.

And — you would never doubt it — Kansas is number 1 when it comes to raising wheat. Kansas is number 2 in sorghum and 14th in corn.

Cattle raisers 4th among the states; hogs and pigs, 10th; sheep and lambs, 15th; and milk cows, 17th.

The state is threaded with highways, ranking 3rd in total mileage. But in expenditures for state highways, the state ranks 32nd.

Kansas is 7th in railroad mileage and 8th in the number of private airports.

One very surprising note: Kansas ranks the lowest of 50 states in birth rate — 14.7 per 1000.

The Kansas per capita income is about average — the state ranks 24th, with \$3,009 per person per year, compared to the national average of \$3,137.

The state is below average in expenditures by the state for public welfare. We're 30th in that category, 37th in services to crippled children, and 38th in maternal and child health services.

Federal war-on-poverty funds went to other states. We were

42nd among the states in funds allocated.

Kansas' in'and water area 1208 square miles, which puts state below 42 other states.

While Kansas is not noted for a proliferation of those long-haired, sandaled young men wearing peace buttons, there are a few young pacifists on the campuses.

They should go to another state if they want to avoid draft. The chances are better elsewhere.

Only three per cent of drunks fail mental requirements here, compared to the U. S. average of 8.7 per cent. The state ranks 40th in this category.

And 64.8 per cent of all drunks are found acceptable, compared with the national average of 59.7 per cent. Kansas is 10th among the states.

But the young recruit can't see sole himself with the fact that the possibility of his death is exactly the same as for the mythical "average American." The death rate for Kansans is 94.1,000 per year — precisely the national average.

## Accreditation Lack Could Close Ark City Juco

ARKANSAS CITY — The of Cowley County Community Junior College here is in danger unless it is accredited soon by the North Central Assn. of Colleges and Secondary Schools.

College President Dr. Gwyn Nelson told the college trustees recently that unless the school is accredited soon, "We may as well close our doors."

He said accreditation was being delayed because the college had no campus and an election has not been called to provide a campus site.

Nelson also told trustees that some young people who have applied for early discharge from the armed forces to attend college have been denied an early release because the school is not sanctioned by the national association.

Trustees earlier this year discussed calling a bond election to provide the required campus but Cowley County Clerk Marjorie Williams has set up two new voting precincts in the city, and under state law election cannot be held within 60 days of such action.

## FARM & RANCH LOANS

A Financial Service  
For The Farmer  
And By The Farmer

R. STANLEY PARSONS, Mgr.

SEE ME AT

604 HUMBOLDT PR 6-6931

Res. Phone JE 9-8725

MANHATTAN

Open Mon. through Fri.

8 a.m. to 5 p.m. (closed 12-1)

Branch Offices: CLAY CENTER & JUNCTION CITY

Federal

LAND BANK Assn. of

MANHATTAN

Serving Clay,  
Geary, Pottawatomie & Riley Counties.



## REMODELING CLEARANCE SALE!



We're Covered Up With Merchandise THAT MUST  
BE SOLD BEFORE SEPT. 8th So Remodeling Can Begin  
On The New Co-op Service Center



### Custom Safety

- 4 PLY NYLON
- ROAD HAZARD GUARANTEE
- WRAP AROUND TREAD
- PRICE EXCHANGE

SIZE	PRICE	fed. ex. tax
7.75-14 Blackwall	\$17.50	\$2.20
8.25-14 Blackwall	\$19.50	\$2.36
8.55-14 Blackwall	\$20.50	\$2.57
7.75-15 Blackwall	\$17.50	\$2.21
8.15-15 Blackwall	\$19.50	\$2.46
8.45-15 Blackwall	\$20.50	\$2.63

Whitewalls \$3.00 More

### ONE GROUP

\$14<sup>95</sup>

INCLUDING  
Federal  
Excise Tax

- Seconds
- Discontinued Tread Designs

SEVERAL SIZES  
WHITEWALLS AND BLACKWALLS

PICK YOUR  
SIZE

Price Exchange For Tire Off Your Car

### ONE GROUP

\$16<sup>95</sup>

INCLUDING  
Federal  
Excise Tax

- Seconds
- Discontinued Tread Designs

SEVERAL SIZES

PREMIUM  
TIRES

- Whitewalls
- Blackwalls

Price Exchange For Tire Off Your Car

SAVE UP TO **40%** Tractor Tires—Truck  
Tires — Batteries  
**ALL MERCHANDISE ON SALE!**

NEW AND USED

Farmers Union Cooperative Association  
Service Center

4th & Court

ME 2-2115

Clay Center, Kansas

## NURS-ETTE



THE ROUND-THE-CLOCK  
AUTOMATIC  
NURSE-COW

Raise Veal, Feeder Calves  
Herd Replacements

Complete Line Of  
Medicated Milk Replacers

CARROLL'S  
Specialized Feeds  
Phone 913-229-6454  
ALTA VISTA, KANS.

or see:  
Glen Zwygart — Onaga  
Van Meter Dairy Supply  
GYPSUM, KANS.



# Sedlacek's BLUE RIBBON SALE



NOTICE

## 10 Days Only !!

### Elegant Furniture At Lowest Prices Anywhere

Sale Starts Wed., Sept. 3  
Ends Sat., Sept. 13th

**FREE DELIVERY**

Open Every Wed. And Sat. Night Till 9 p.m.

BLUE RIBBON OPENING HOUR SPECIALS WED. MORNING 9 A.M. SEPT. 3

<p>4th Annual 9:00 a.m. Wed. Morning</p> <p>Opening Hour Specials</p> <p>G. E. GARBAGE DISPOSAL Stainless Steel</p> <p><b>\$24.95</b></p>	<p>4th Annual 9:00 a.m. Wed. Morning</p> <p>Opening Hour Specials</p> <p>\$39.50 Full Size INNERSPRING MATTRESS</p> <p><b>\$18.95</b> Limited Quantity</p>	<p>4th Annual 9:00 a.m. Wed. Morning</p> <p>Opening Hour Specials</p> <p>STUDIO COUCHES Coil Spring Construction</p> <p><b>\$49.95</b></p>	<p>4th Annual 9:00 a.m. Wed. Morning</p> <p>Opening Hour Specials</p> <p>\$9.95 Walnut Four-Legged COFFEE TABLES</p> <p><b>\$2.88</b></p>	<p>4th Annual 9:00 a.m. Wed. Morning</p> <p>\$199.95 Deluxe NORGE Refrigerator Cross-Top Freezer</p> <p><b>\$119.95</b> Only One</p>	<p>4th Annual 9:00 a.m. Wed. Morning</p> <p>Opening Hour Specials</p> <p>RECORDS Top Ten Tunes 45 rpm</p> <p><b>5c</b> While They Last</p>
---	--	--	---	--	--

..ONLY 28" WIDE!



Self-Cleaning  
Calrod Units

- Porcelain Enamel
- Bake Unit Lifts Up
- Oven Door Lifts Off
- 23" Master Oven
- Push Button Control

139<sup>95</sup>

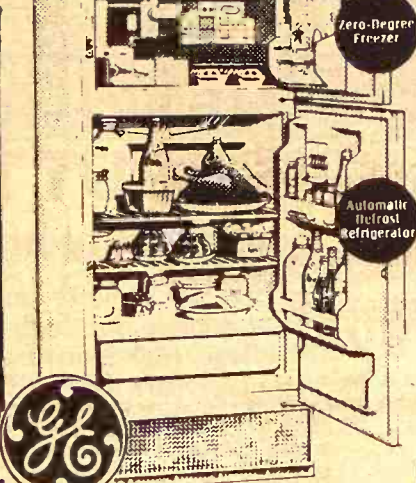

- TWO DOOR REFRIGERATOR-FREEZER
- Zero-Degree Freezer
  - Automatic Defrost Refrigerator
  - Huge Vegetable Bin
  - Butter Compartment
  - Removable Egg Tray

\$189<sup>88</sup>

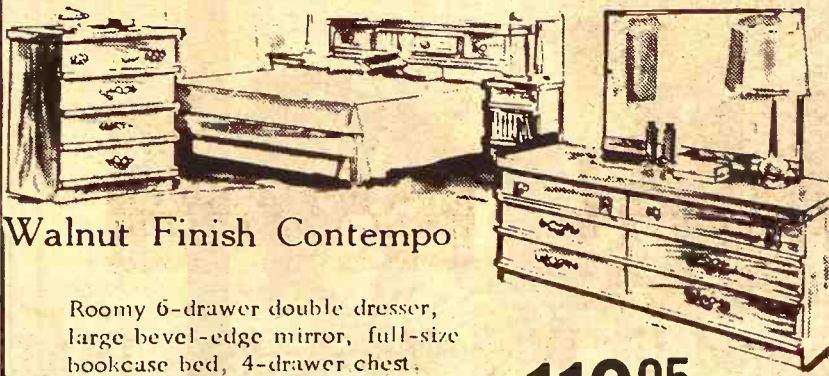

Walnut Finish Contempo

Roomy 6-drawer double dresser, large bevel-edge mirror, full-size bookcase bed, 4-drawer chest.

\$169.00  
Value

SAVE \$50.00

119<sup>95</sup>

ECONOMY BUNK BEDS

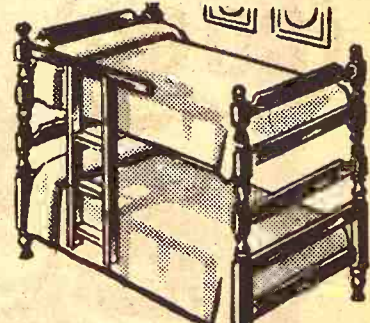

- Ladder
- Guard Rail
- 2 Beds
- 2 Steel Springs

SALE PRICE ..... 39<sup>95</sup>

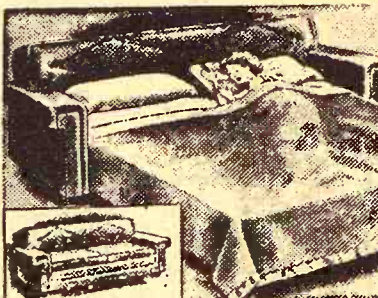

- Sofa by Day
- Bed by Night
- Foam Reversible Cushions

Sedlacek's Price 109<sup>95</sup>

EASY TERMS

RECLINERS  
OVER 50 TO CHOOSE FROM!

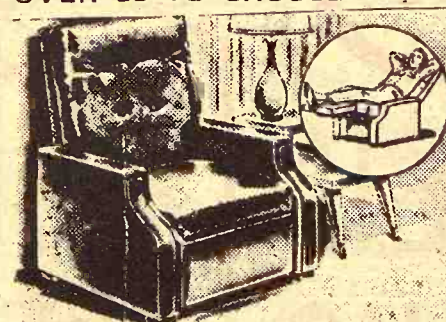

- Foam Cushion and Back
- Nylon Cover

SEDLACEK'S SALE PRICE \$39<sup>95</sup>

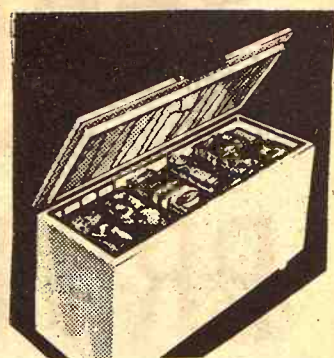

23-foot CHEST FREEZER  
Holds over 800 lbs.  
Blue Ribbon Value ...

179<sup>88</sup>



5-PIECE DINETTE  
• 50-mar plastic top  
• 4 padded chairs  
• Bronzefinish

**\$29.95**



Full 1-h.p.  
Hoover  
Constellation  
CLEANER  
Model 843

29<sup>95</sup>



5-pc. bronze 'n brass  
Daystrom Walnut  
Tables, High Back  
Chairs.

69<sup>95</sup>



249<sup>95</sup>

Admiral  
Color

3-YEAR COLOR TUBE WARRANTY!...NOT 2 YEARS!...

The COLOR PLAYMATE 14" 4009P  
Slim, lightweight, true portability  
in handsome White finish. Super-  
Bright Rectangular Color Picture  
Tube, Automatic Degaussing Cir-  
cuit and many big set quality  
features.

## Sedlacek's Furniture & Appliance HANOVER, KANSAS

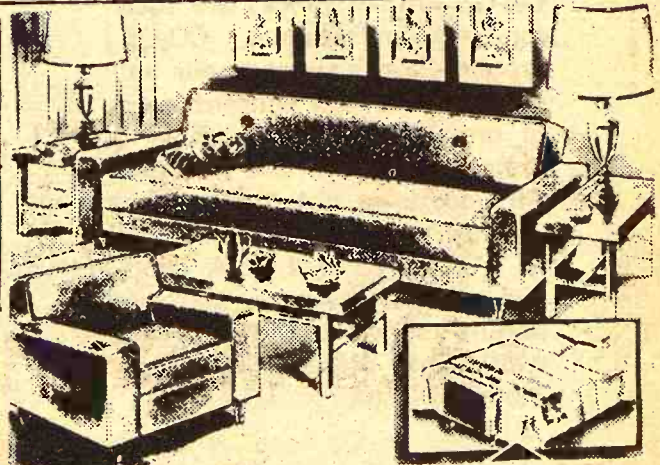

7-PIECE  
LIVING ROOM OUTFIT

Includes Modern Sofa-Bed, big  
Chair in Rich Nylon Cover,  
Cocktail Table, 2 End Tables,  
2 Stunning Lamps.

SAVE  
\$80.00

Regular \$219.95 Sale Price \$139<sup>95</sup>



## Great Bend Zoo Turns To Farmer To Get Food For Animals

GREAT BEND — Soaring cern to the Great Bend zoo in meat prices haven't caused con- Britt Spaugh park here.

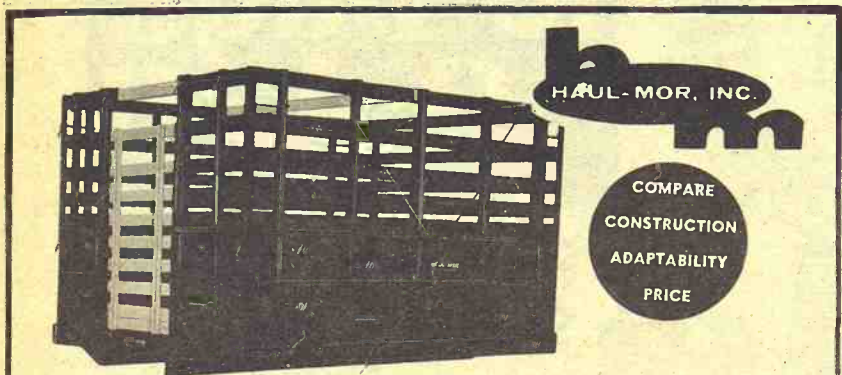

### Grain Body with Combination Lift-Off Rack.

7'x80" wide  
8'x80" wide  
9'x93" wide  
10'x93" wide  
12'x93" wide

13'6"x93" wide  
15'6"x93" wide  
16'6"x93" wide  
18'x93" wide

- Regular grain body
- Hardwood lift-off rack
- Racks added to grain body give 66" height
- Perfect fit
- Furnished with 2 gates
- One for grain, one for stock rack

Special sizes easily manufactured to your requirements

When Ordering Specify Make, Model, Size of Bed  
**HAUL-MOR, INC.** valley falls, kansas • phone 945-3211

Area farmers bring in their dead stock and animals killed on the highways are picked up by zoo personnel to be used in feeding carnivores.

The zoo has five species of bears, five species of cats, foxes, skunks, badgers and other meat eating animals. Meat must be fed to them in captivity to insure good health, according to Jerry Tillery, zoo director.

"We could not afford to feed commercial feeds to our animals. The cost is simply too high," Tillery said. "We use about 75 pounds of meat each day."

The commercial meat fed to animals is not government inspected or approved for human consumption. It costs 10 cents per pound. When dead livestock or road kills are available, the only cost is the expense of getting the animal.

"We've had to buy very little meat lately," said Tillery. "We have an eight by 10 foot walk in freezer and have been getting so much meat this year we have been turning it away lately."

Farmers and Kansas Forestry, Fish and Game commission personnel call the zoo immediately

4

Grass & Grain

September 2, 1969

when livestock die or there is a highway kill. "We are only too happy to pick up the meat. I suppose it saves the farmer some money because we don't charge to haul the animal away," Tillery said.

Diseased animals are not fed to the bears or cats. If a cow dies of age or in calf-birth, there is little danger the zoo animals could be contaminated and the meat is used for all species. The same is true of animals killed on highways.

Tillery said zoo crews generally get to the scene of road kills minutes after they happen and try to pick up farm animals before the carcass has begun to decay.

Slaughter houses in the area occasionally offer the zoo meat which fails to pass federal inspection. They usually ask 10 cents per pound. Some commercial food is marketed for carnivorous animals but Tillery said the Great Bend zoo doesn't rely on that any more than necessary because of the cost.

Some of the bigger zoos in the country feed commercial feeds only, but have a budget to allow it, according to Tillery.

A dietitian prepares meals for zoo animals but Tillery goes a great deal by the type of foods the animal would get in its natural state.

The owls are fed chicken necks obtained from Great Bend restaurants because there are dietary requirements in the bones which the birds would get in the wild. Occasionally they are fed rabbit parts for the same reason.

## A '68 Truck — Going On '70

Chrysler Corp. says it is trying practice to change the year identifications of trucks carried over by dealers at the end of a model year and sell as current models.

General Motors Corp. says it does so with heavy duty trucks.

Ford Motor Co. said it is attempting to obtain clarification of the problem discussed by the Federal Trade Commission, which reported that at least ten manufacturers change year identification on unsold vehicles.

In some instances, after date change, the FTC said vehicles are sold as new, even though they were manufactured two more years previously.

The FTC said its investigation was initiated because of complaints from consumers concerning five domestic manufacturers and two subsidiaries of foreign manufacturers. It declined to name the companies.

### MATTRESS & BOX SPRINGS

Specials Every Day  
New Low Prices  
Buy Direct

Also Complete Rebuilding Service

Manhattan  
Mattress Co.

414 S. 4th PR 8-5302

## NOW . . . YOU CAN ORDER HIGH PROTEIN



## CO-OP PROTEIN BLOCKS

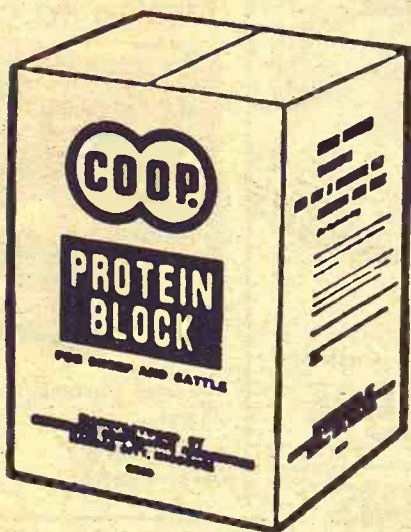

CO-OP Protein Blocks are Ideal for on-ground feeding. CO-OP Protein Blocks supply your animals with a high concentration of protein (39%), a carbohydrate, vitamin A and minerals. All you do is put them on the ground. Cattle find them quickly. Cattle do well, look good and gain fast even on late summer pasture or fall constalk feeding with highly palatable CO-OP Protein Blocks.

LABORATORY TESTED . . . AND FEEDLOT-PROVEN

Carlton Farm Co-op Assn.  
Carlton Telephone 31

Manhattan Farmers Cooperative Assn.  
Manhattan-Alta Vista-Westmoreland-Onaga

Clay Center Farmers Union Co-op  
Clay Center-Bala-Miltonvale-Leonardville

St. Marys Farmers Union Co-op Business Assn.

Greenleaf Farmers Co-op Elevator Assn.  
Greenleaf-Linn-Washington

## NEW! RC800 RECUTTER... versatility and speed!

New RC800 mounts on 55-inch Gehl Hi-Throw blower for high capacity recutting of haylage, high-moisture corn, low-moisture corn silage, corn stover silage and other grains and roughages. Recutter features a 22-inch wide, 24-inch diameter nine-knife cylinder. Knives are set at 60 degree angles for high capacity cutting over various size screens. Cylinder travels 1000 RPM inside 210 degree wrap of screen, exposing nearly 1000 square inches of screen area. Standard, built-in knife sharpener. Adjustable knives and cutter bar allow setting cutting mechanism up to the screen. Unit may be powered by 540 or 1000 RPM tractors.



Make us prove it with a demonstration!

HANOVER  
HANOVER IMPL. CO.  
ROSSVILLE  
ROSSVILLE TRUCK & TRACTOR CO.  
WATERVILLE  
WATERVILLE MTR. CO.  
WINIFRED  
WINIFRED IMPL. CO.

LINN  
KUHLMAN MOTOR CO.  
MINNEAPOLIS  
CHAPMAN IMPL. CO.  
NORTONVILLE  
WEISHAAR BROS., INC.  
PERRY  
SEYLER FARM SUPPLY



uck  
On '70

says it is in-  
change the mode  
ons of trucks  
ealers at the en-  
r and sell them  
els.

s Corp. concede  
n heavy duty

o. said it "is a  
tain clarification  
discussed" by the  
Commission.

that at least  
rs change mod-  
on on unsold w-

ances, after the  
e FTC said veh-  
new, even though  
manufactured two  
viously.

its investigati-  
because of con-  
sumers concern  
ic manufacture-  
diaries of fore-  
It declined to  
anies.

RESS &  
PRINGS

Every Day  
w Prices  
Direct

Rebuilding  
vice

hattan

ss Co.

PR 8-5302

0

Hi-  
tting  
isture  
grains  
-inch  
nder.  
high  
reens.  
egree  
quare  
knife  
er bar  
o the  
1000

tion!  
N  
OTOR CO.  
POLIS  
MPL. CO.  
NVILLE  
OS., INC.  
RY  
RM SUPPLY

# '51 - '69 Comparison Puts Question To Beef Prices

Ray Frisbie, president of Kansas Farm Bureau, has asked Secretary of Agriculture Clifford M. Hardin to "use the power of his office" to tell consumers the true facts about the current retail price of beef and live cattle prices.

In a telegram to the Secretary, Frisbie referred to a wire service news story about the housewife's beef boycott in Long Island, New York. The story included a Bureau of Labor of Statistics table showing price increases in retail beef cuts from January to June; "the inference being," Frisbie said, "that this was due to the recent rise in live cattle prices, which is far from fact."

The facts, according to Frisbie's telegram are these: The live cattle price for January 1969 in Kansas was \$26.50 per hundredweight while on the same date \$1.05 per pound. The live cattle price for June 1969, again in Kansas, was \$31.89 per hundred pounds while on the same date the price of round steak was \$1.20 per pound.

He then referred to the Kansas prices for live cattle and round steak on comparable months in 1951. The live cattle price in January, 1951 was \$31.50 per hundred and round steak was 91 cents per pound. In June 1951 the live cattle price was \$32.80 per hundredweight and round steak was 97 cents per pound.

"The significance of these figures is that we had a drop in live cattle prices from January 1951 to January 1969 of 16 per cent while the price of round steak for this same period increased 15 per cent," Frisbie said.

"Likewise, live cattle prices on June 1951 and June 1969 were almost identical yet for this same period we had an increase in round steak prices of 23 per cent.

"I'm sure, Mr. Secretary, you are familiar with this information, but I respectfully request that you will use the power of your office to get this information widely distributed. I think it most imperative that you do this, because the livestock industry is the one hope we have to

get us out of our grain production problems in this country. Therefore, any misinformation that gets the wide distribution this most recent news story received, needs to be corrected or irreparable harm will result," he concluded.

when they moved into Wakefield where they operate a dog kennel. "When I arrived at Rt. Riley there were no women nurses on the post," she said. "I stayed with friends at Junction City and worked at the hospital on special cases."

Mrs. Eustace still assists in medical emergencies at Wakefield, a town of 650 in northeastern Kansas which has no doctor.

The centennial celebration is being held in conjunction with the 80th annual Clay County Free Fair.

## Wakefield's Queen Is Age 71

WAKEFIELD — A 71-year-old woman was named queen of the Wakefield centennial celebration last week.

She is Mrs. Ann Eustace, the first woman nurse at Ft. Riley's Irwin Army hospital in 1918.

Mrs. Eustace was born on a farm near Wakefield and married a Wakefield banker's son. The couple farmed until 1960

**KEYS** made while you wait  
**AGGIE HARDWARE**  
1205 Moro MANHATTAN

# TRADE NOW!

## It's money in your pocket

New or used International equipment: Combines • Tractors • Most implements (sold with tractors)

**TRADE NOW!** Buy at a guaranteed price.

**TRADE NOW!** No cash down payment with any reasonable trade-in. Keep your money earning in the bank.

**TRADE NOW!** Get it now—use it now. Speed up your fall work. No costly repairs to your old equipment.

**TRADE NOW!** Pay no finance charges until well into 1969—when you finance through IHCC.

See your dealer soon. Let him figure your deal —on the International Harvester Credit Corporation Waiver of Finance Plan. The sooner you trade, the more you save!



First to serve the farmer

MINNEAPOLIS  
Chapman Impl. Co.

COUNCIL GROVE  
Macha-Revere

WAKEFIELD  
Auld Chevrolet

HERINGTON  
Pioneer Service & Sales

ABILENE  
Abilene Truck & Tractor

LEONARDVILLE  
Kendall Garage

JUNCTION CITY  
Mohn Impl. Co.

WASHINGTON  
Schumacher's, Inc.

HANOVER  
Hanover Impl. Co.

BELLEVILLE  
Chapman's on US 81

FALUN  
Dauer Impl. Co.

MARYSVILLE  
Bruna Brothers

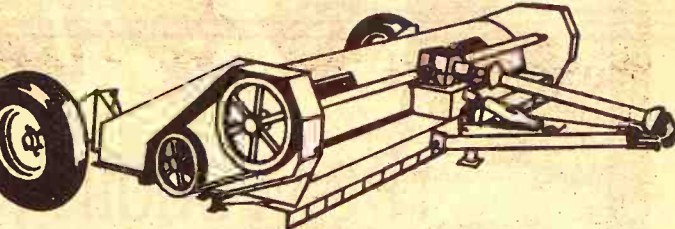

**BRADY 4-ROW CHOPPER**

## Where Will YOU Store Your Grain This Year?

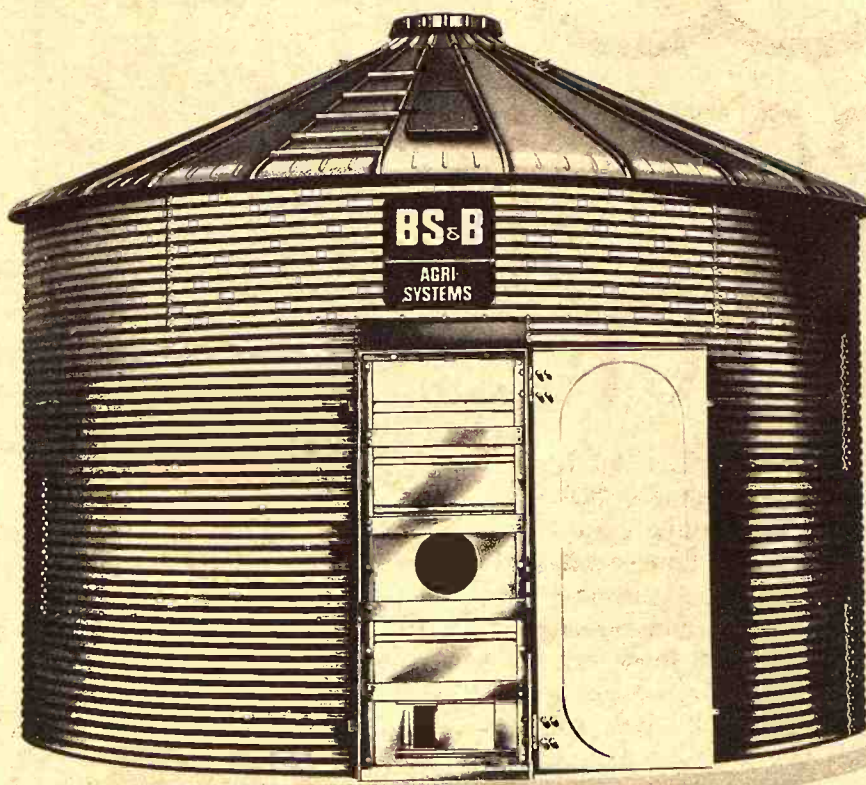

Eligible for ASC Loans

Turn Key Job

If you are too busy to erect your bin — Let us give you a turnkey job with a BS&B bin setting on a flat slab, or maybe a hopper bottom, to cut out the scoop shovel. We have aeration ducts & fans.

We have the best bin, waterproof foundations, and we try hardest to please you.

# NORTH CENTRAL STEEL CO. INC.

116 West Second

Minneapolis, Ks. 67467

EX 2-2077



## OUR DAILY BREAD

— by G&G Area Cooks

### Winner Of Prize Is Mrs. Bob Breen, Miltonvale

Winner, Mrs. Bob Breen, Miltonvale: "This is a very moist cake which we like very much."

#### LEMON GELATIN CAKE

1 box yellow cake mix  
1 package lemon gelatin (regular size)  
¾ cup water  
4 whole eggs  
1 teaspoon lemon extract  
Beat until well mixed then mix in ¾ cup liquid vegetable oil. Bake in greased and floured pan, 13x9x2-inch at 350 degrees for 30-35 minutes. Remove from oven when done and pierce top with a table fork. Cover top with glaze made of powdered sugar and lemon juice. Should be a thin consistency. ("I use bottled lemon juice.")

#### The Latest 'Daily Bread' Prize

#### RANGE SET

COORDINATED DAIRY farm accessories to brighten your kitchen. This set includes salt and pepper shakers plus a bucket to hold grease. A product of Aluminum Housewares Company, Inc., St. Louis, Mo.

The winner each week is drawn by lot from the recipes printed.

Win one by sending us your favorite recipe — this can be main dish, leftover, salad, side dish, dessert or what have you.

1. Check your recipe carefully to be sure all ingredients are accurate and accounted for.

2. Be sure your name and address are on the entry.

3. Only one recipe at a time, please.

4. Send it to Woman's Page Editor, Grass & Grain, Box 1009, Manhattan, Ks., 66502.

Jeannette Kepple (age nine), Culver: "I like these pickles so I help my mother fix them."

#### LIME PICKLES

7 pounds cucumbers, chunk or slices  
2 cups household lime  
2 gallons water  
Soak in jar for 24 hours. Rinse three times. Cover with clear water and let stand three hours. Drain and cover with the following:

2 quarts vinegar  
4½ pounds sugar  
2 teaspoons celery seed  
1 teaspoon pickling spices  
Let stand overnight and next morning boil until pickles are clear (around 25 minutes). Then put into sterilized jars.

Mrs. Leo Ebel, 600 East 8th, Wamego: "We like this cookie recipe. I have tried lots of your good recipes and we have taken the Grass & Grain paper ever since you started to print it."

#### CORN FLAKE COOKIES

1 cup flour  
½ cup Crisco  
1 cup sugar  
1 egg  
½ cup crushed corn flakes  
½ teaspoon baking powder  
½ teaspoon soda  
½ cup nuts  
½ cup chocolate chips  
1 teaspoon vanilla  
Mix as given; drop by tea-

spoonsful onto floured cookie sheet. Bake 12-15 minutes in a 350-degree oven.

Mrs. Donald Carter, 1110 Harriet St., Clay Center: "I enjoy collecting different recipes and have found several good ones in Grass & Grain. Here is a recipe I would like to share with the readers as we like it very much. It is a very rich dessert."

#### GRAHAM CRACKER DATE PUDDING

Melt 4 tablespoons butter in pan (7x11-inch). Roll 18 square graham crackers into crumbs. Sprinkle all but ½ cup of crumbs on melted butter in pan. Put 1 cup chopped dates over crumbs and sprinkle ½ cup chopped English or black walnuts (whichever you desire) over the dates. Make a custard of the following:

½ cup sugar  
2 tablespoons cornstarch  
¼ teaspoon salt  
3 egg yolks  
2 cups milk  
1 teaspoon vanilla  
Cool till thickened and cool.

Spread cooled custard over mixture in pan. Cover custard with meringue made of 3 egg whites, ¼ teaspoon cream tartar and 6 tablespoons sugar. Beat egg whites till frothy. Add cream tartar and beat until stiff. Add sugar, 1 tablespoon at a time. Beat until standing in peaks. Spread over custard. Sprinkle ½ cup graham cracker crumbs over meringue. Bake in slow oven (325 degrees) for 30 minutes. Chill and cut into squares. Serve plain or with whipped cream.

#### Wonders About Recipe

The following letter, dated August 5, was received from Mrs. J. W. Green, R 2, Clifton:

"I am wondering, don't you print all the recipes you receive? I sent a recipe to you a couple weeks ago. It was a Pineapple-Cheese Salad to use as a salad or pie. I was disappointed I never saw it printed in either of the last two issues so am wondering. I sent a recipe to you sometime ago also and never did see it

September 2, 1969

printed in Grass & Grain."

The recipe Mrs. Green refers to appeared in the August 19 issue of G&G. When the recipe entries are particularly heavy, it sometimes is a number of weeks from the time they are received before they appear in print. We do try to print all recipes that are sent — exceptions could be due to their going astray in the mail or if there is an error in a recipe. An effort is made to correct recipe errors by checking against similar recipes or contacting the sender when feasible.

We sincerely hope that G&G area cooks do not become discouraged from sending further entries should a recipe not appear as we do try to present each one to the readers. — Woman's Page Ed.

#### Grease Knife To Cut Thru Meringue

To do a neat job of cutting meringue pie piled high with meringue, first grease the knife with the butter.

#### Replace Tufts On Hobnail Bedspread

If your hobnail bedspread has some tufts missing, replace them by threading a small needle, double strand, with matching thread, pulling needle through from the side of the spread. Then lead pencil at the point where the thread came through cloth to the right side.

Stitch over the pencil and through the required number of times to make a tuft the size as the others. Finish by tugging the thread on the side. Remove the lead pencil clip the loops to form a

Here are 5 steps  
that lead to higher  
farm income.

## How NFO Builds Farm Prices

**MEMBERSHIP.** Strength for negotiating price-setting contracts is dependent upon a large number of producers making their production available. NFO now is organized in all 48 continental states and has received its first membership agreement from Alaska.

**MARKETING.** With strong area membership and commodity supply, we can move production out of low-price areas to areas where prices are higher. This brings up prices in the depressed areas and enables us to fulfill our commitments to buyers in the higher price areas.

**BLOCKING.** Assembling production from members in specific areas. This gives us the quantity we need of certain commodities to fulfill our supply contracts with packers, processors or other buyers.

**PRICE.** Supply contracts include pricing formulas based on local, regional and national price structures and keep pace with upward movement of prices. We're changing the old question, "What'll you give me?" to the statement, "Here's our price."

**CONTRACTS.** Contracting is the key to NFO's success because this forms the basis from which NFO can continue to improve farm prices. The upward price pressure NFO exerts creates a situation where big companies can and must be more aggressive in pricing farm products.

**Progressive Farmers Join NFO**  
**A BETTER LIFE IN THE BARGAIN**



**NATIONAL  
FARMERS  
ORGANIZATION**  
CORNING, IOWA

Mail to NFO, Corning, Iowa 50841

I'm willing to learn more about what NFO can do to stop the erosion of farm income. Please send me a free, no-obligation copy of the 37 page booklet, *The Biggest Farm Story of the Decade*.

NAME \_\_\_\_\_  
ADDRESS \_\_\_\_\_ CITY OR TOWN \_\_\_\_\_  
STATE \_\_\_\_\_ ZIP CODE \_\_\_\_\_

## the wedding gown



### the essence of femininity

To be absolutely certain you'll look your loveliest on the most important day in your life see our magnificent collection of bridal gowns. Also bridesmaid dresses and complete wedding accessories. Betty Wallersteadt, our bridal consultant, will be pleased to help with your planning. See our new selection for Fall and Winter

Bridal Shop—2nd Floor

Bridal Gowns From \$70. Upward

**Woodward's**

DOWNTOWN

MANHATTAN

OPEN EVERY THURSDAY TO 8:30 P.M.



# Young Families Thinking Big About Refrigerators

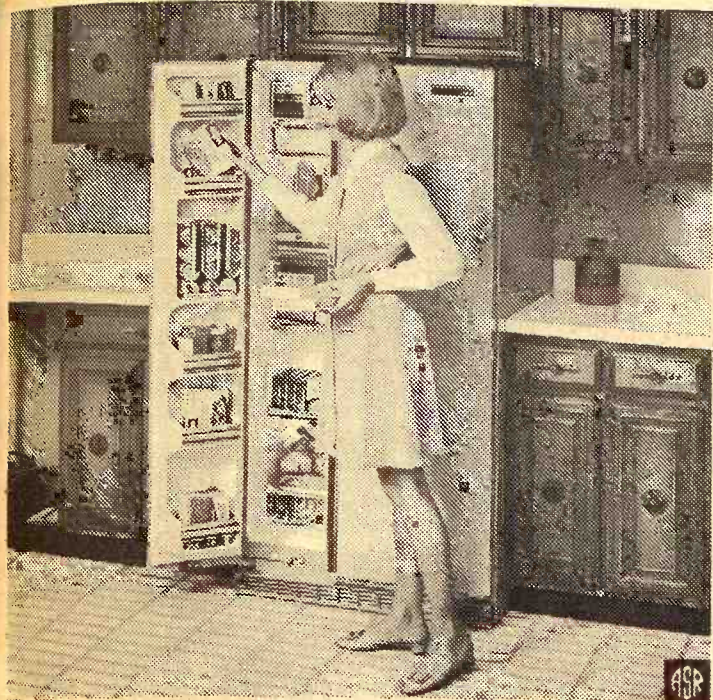

A 21-cubic-foot refrigerator for a young family just starting out? Yes!

Only a few years ago, the answer would have been no — because refrigerators that size didn't exist and even if they had, they would have been considered a necessity only for large families. Most young homemakers wouldn't have afforded one — and wouldn't have wanted it.

But today's young families have more money (many, many wives are "working wives"). They want appliances with capacity their family won't outgrow, with up-to-the-minute features and style and with increased freezer space to accommodate convenience foods, make-ahead party foods and meats.

A leading appliance manufacturer's 21.3-cubic-foot side-by-side model has a freezer capacity of up to 235 pounds of frozen foods and neither the freezer nor the refrigerator section ever needs defrosting.

The freezer has five full-width shelves, five door shelves, a juice-can dispenser and a slide-out freezer basket for bulky items. And there's an automatic ice maker that produces nearly five pounds of ice per day and stores it until needed.

In the refrigerator, there's a deep door shelf that will hold half-gallon milk containers and

tall soda bottles, a convertible meat conditioner with normal temperature settings for produce and "colder" cool for meat, two egg racks, adjustable shelves and twin slide-out crispers.

This particular side-by-side is only 33 inches wide — compact enough even for the small apartment kitchen of a young home-maker.

## Double Glass Discourages Condensation

Time was when homeowners thought a certain amount of condensation "came" with the house. It arrived periodically at windows and doors with glass panes and was simply "expected" — like the monthly mortgage bill.

Today, however, it's possible to have a virtually condensation-free home. Insulating glass in weatherstripped wood sash is the answer. Here's how it works:

Condensation is moisture which forms on window sash and glass when warm inside air strikes a window surface chilled by cold air outside air. (Or, conversely, when warm outside air strikes a window surface chilled by cold, air-conditioned inside air.) The moisture condenses, resulting in foggy panes, wet sash and sills and possible water damage to walls and floors on the inside; siding on the outside.

Insulating glass, also known as double-glazing, is two panes of

glass sealed together at the edges to form a dry layer of insulating air between. Heat transmission through the insulating layer is greatly reduced, so the "inside" and "outside" glass panes remain

at temperatures that correspond to the air that touches them.

Once a custom feature insulating glass is now readily available to the average homeowner at local lumber dealers.

Text from "The Log of the Cutty Sark" reprinted with permission of Brown, Son & Ferguson, Ltd., Publishers.



*"Cutty Sark first... the rest nowhere"*

THE Log of the CUTTY SARK records victory after victory.

CUTTY was Number One. The best.

That proud tradition is carried on by the Scotch that took her name. Cutty Sark is America's best-selling Scotch. Cutty Sark. Number One. The best.

America's No. 1 selling Scotch



THE BUCKINGHAM CORPORATION, IMPORTERS - NEW YORK, N.Y. - DISTILLED AND BOTTLED IN SCOTLAND - BLENDED 86 PROOF

Paper Back 25c - 35c  
Books 50c - 75c  
Largest Stock In Town

University Book Store  
623 N. Manhattan Manhattan

## See the year's most exciting new tractor.. 105 hp Ford 8000



The Leader of the Ford Line of Power

Come in and see the new Ford 8000 tractor. Check the more than seven tons of working strength, powered by a massive 401 cubic inch diesel engine. See how this balanced weight and strength gives you Ford never-say-quit lugging power—to pull seven bottoms and other big-capacity equipment quickly, smoothly through tough terrain. See all the features that make the Ford 8000 one of the most convenient, easiest-handling big tractors on the market. Hydrostatic power steering and eight-position adjustable steering wheel. Short turning radius. Plenty of leg-stretching room on a broad, flat deck. Contoured, cushioned seat—you sit nine feet tall—up out of the dust. It is about time. Your time. Come in and see all the reasons why farmers all over are saying, "This is the tractor I've been waiting for."

CLYDE  
PHONE 446-3340  
George Motor Co.

MANHATTAN  
PHONE PR 8-5731  
Burns-Salisbury, Inc.

McPHERSON  
PHONE CH 1-2900  
McPherson Tractor Co.

MARION — Midwest Sales & Service  
PHONE EV 2-2570

MARYSVILLE  
PHONE 562-3611  
Etherton Farm Eqpt.

TOPEKA  
PHONE CE 3-7411  
M B Salisbury Co., Inc.

## Removes Mildew From Linens

Boil badly mildewed linens in solution of four tablespoons of peroxide to one quart of water, using enough of the solution to cover the article completely. Boil gently for 30 minutes, or until the stains are completely gone. Then rinse and dry.

## To Clean Jewelry

To keep chunky costume jewelry in new condition, dip a cotton swab in household metal polish and apply to jewels. The cotton tip does an effective job of cleansing without scratching.

## Keeps Mirrors Bright

After dusting mirrors you can keep them shining and bright by going over them with a clean cloth dampened with a little alcohol. The alcohol brightens them, giving them a wonderful gleam.

## Versatile Food

Cottage cheese, ready to serve right from the carton, is one of the most versatile of dairy foods. Whether in salads, main dishes or desserts, the mild pleasant flavor of cottage cheese is a favorite with most everyone.



## COW POKES

By Ace Reid

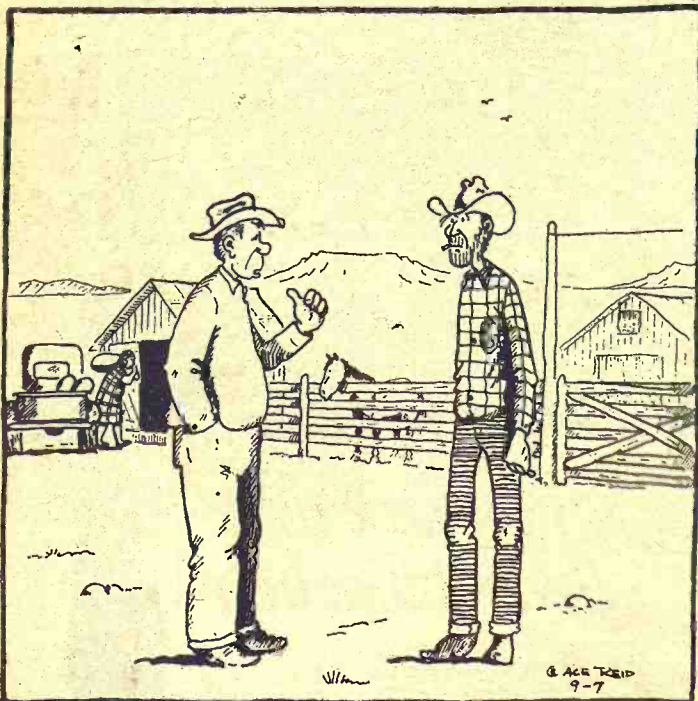

"Jake, I'm gonna sell all my stock 'cause Maw's jist got too old to handle them 100 lb. sacks of feed!"

## Sandyland Fall Field Day Is Tomorrow

A morning look at the Pratt feedlot and an afternoon visit to the Sandyland Experiment Field south of St. John will highlight the Kansas State University Sandyland Fall Field Day, September 3.

The tour begins at 9 a.m. at the Pratt Feedlot and manager Frank Smith will discuss the lot's operations. Melville Gray, engineer for the State Board of Health in Topeka, and George Chandler, president of the Pratt feedlot, will describe the lot's pollution control facilities.

Dr. Harry Manges, KSU agricultural engineer, will update visitors on latest feedlot waste management research and Lynn Schuyler, KSU Extension engineer, will discuss irrigation with feedlot waste water.

A beef barbeque lunch will be served at the Sandyland Experiment Field located one-half mile west and a bit north of the intersection of Highways 281 and

50 south of St. John in Stafford county.

Danny Trayer, Extension economist in farm management, will outline the economics of irrigation farming at the first afternoon stop. Oliver Russ, KSU research agronomist in agricultural chemicals, will show plots of weed control with herbicides and K-State research horticulturists Drs. Jim Greig and Charles Hall will show research plots of horticultural crops.

Another KSU agricultural engineer Carl Anderson will discuss recharging groundwater and KSU soil chemist Dr. R. Ellis will summarize latest information concerning fertilized irrigated crops.

Superintendent of the land Experiment Field is C. TenEyck. Agronomist Mark Lundquist and agricultural engineer Alan McMillan assist research on the farm.

## You? Penny-wise and pound-foolish?

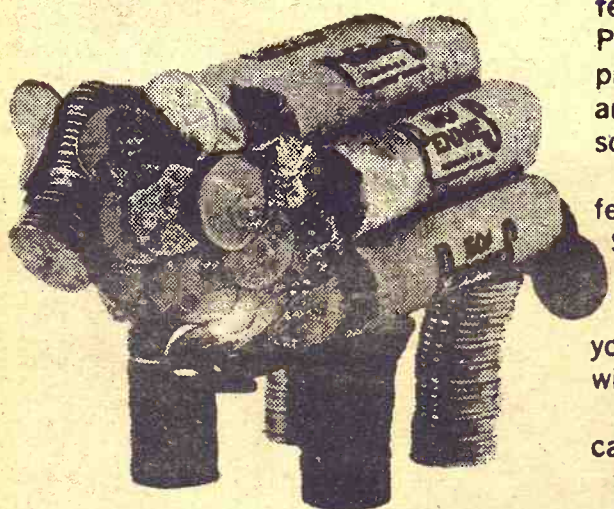

It's great to save money on cattle feed. But be sure it's an economy you can afford. Urea, often less expensive, is a safe feed additive to a certain level. Beyond that, it becomes toxic. That means many pounds of weight loss. So, while you appear to be saving money on feed, your cattle could be starving on synthetics.

That's why you'll need a good protein supplement if you're going after maximum weight gain. It costs no more to

feed the best. Sunflower Soybean Meal or Pellets. They're carefully processed from prime soybeans. They're highly palatable and digestible. They're nature's richest source of protein.

If you want that hefty weight gain with fewer headaches, arrange for Kansas Soya custom-mixing. We'll follow your present formula or, if you decide it needs beefing up, build a formula for you that's feedlot-proven for lowest cost with highest gain.

Maybe you mix your own feed. In that case, we'll deliver Sunflower Soybean Meal or Pellets whenever and wherever you need them. Or, if you pick up your order, provide automated in-and-out truckloading. And you can always use Kansas Soya's grain bank facilities.

Get the protein supplement and custom-mixing that makes all the difference at market. But first get all the facts. Start by telephoning Kansas Soya. Collect.

KANSAS SOYA PRODUCTS COMPANY, INC.  
Dickens 2-7270. Emporia, Kansas



## MAKE THAT LAZY MONEY WORK

**EVERY DOLLAR EARN'S EVERY DAY** There has always been lazy money laying around for college allowances, in piggy banks or checking accounts...but now it is coming to Capitol Federal to earn guaranteed interest every day it's on deposit. With no limits on amounts and no penalties for withdrawals...our passbooks make earning so easy that even the lazy money is busy earning guaranteed interest every day.

Passbook "90"	TAX DEFERRED	CERTIFICATES
<b>5%</b>	<b>5 1/4%</b>	<b>5 1/4%</b>
\$100 Minimum Compounded Quarterly Notice Account	6-Mo. to 5-Yr. Certificates. \$5000 or More Guaranteed Rate	6-Month \$5000 Min. Highest Insured Rate Monthly Income Option



**Capitol  
Federal  
Savings**

700 KANSAS AVE., TOPEKA  
1201 TOPEKA BLVD. | LAWRENCE  
2100 FAIRLAWN RD. | KANSAS CITY

INSURED  
BY  
FSLIC

*"The Most Trusted Name In Savings"*

## SALE EVERY WEDNESDAY

## Beverly Stockyards Co.

Salina, Kansas

Barn Phone. TA 7-4479

With a nice run of livestock on hand at our sale last Wednesday, the market looked higher on light cattle and fully steady on all other classes of cattle. We had a house full of buyers and could have sold more stock. Listed below are a few sales from our auction:

CATTLE		
Kenneth Schoskie, Brookville	1 whicf bull	1640 @ 24.90
Glenice Bolte, Culver	1 blue rn str	450 @ 32.60
David Korolek, Ellsworth	9 mix steers	643 @ 29.10
Kent Shaffer, Ada	88 whicf str	712 @ 30.50
Ernest Bolte, Culver	1 hol. cow	1195 @ 19.35
Mike Gans, Bennington	4 blk str	712 @ 30.55
Melvin Thelander, Salina	5 whicf str	579 @ 31.10
Steve Bolte, Culver, I	1 blue rn cow	1155 @ 19.25
Melvin Jewitt, Marion	9 b&b wf str	541 @ 33.10
Ernest Mikesell, Republic	31 whicf str	733 @ 29.90
Joe Dolezal, Kanopolis	1 black cow	1115 @ 19.40

Lawrence Henry, Ellsworth	7 blk str	582 @ 33.00
Jack Grothusen, Ellsworth	1 whicf cow	790 @ 20.40
James Forshee, Aurora	1 black cow	1075 @ 19.80
Chas. Miller, Gypsum	3 blk str	465 @ 32.80
Albert Meyer, Tampa	30 whicf hfr	625 @ 28.30
Clarence Almquist, Assaria	56 mix str	797 @ 29.50
Elmer Ricker, Kanopolis	1 whicf str	295 @ 36.40
Lawrence Henry, Ellsworth	8 mix hfr	508 @ 31.00
Ernest Mikesell, Republic	29 b&b wf str	734 @ 29.60
Melvin Jewitt, Marion	10 b&b wf hfr	541 @ 29.90
G. S. Ricker, Kanopolis	1 whicf steer	225 @ 35.80
Clarence Boucek, Ada	2 hol cows	1207 @ 19.60
Eldon Harder, Oak Hill	1 whicf cow	1275 @ 19.00
Sun Ranch, Falum	1 whicf bull	1190 @ 24.00
Keith Mullen, Ada	1 whicf bull	1470 @ 23.80

## HOGS

Walt Hannebaum, Tescott	4 mix but.	241 @ 24.80
-------------------------	------------	-------------

Reba Runking, Tescott	8 mix but.	226 @ 25.00
Chet Murdock, Tescott	8 hamp but.	218 @ 25.25
Bob Mason, Solomon	4 white but.	222 @ 25.10
Henry Mattas, Wilson	1 sow	390 @ 23.40
Ernie Kulack, Sylvan Grove	15 mix but.	140 @ 22.25
James Forshee, Auror	1 hamp sow	555 @ 22.30
Glen Miller, Abilene	1 hamp sow	485 @ 21.70
Duane Dent, Bavaria	2 white shoats	@ 24.50
Earl Pope, Gypsum	1 hamp but.	260 @ 24.50
Ernie Kulack, Sylvan Grove	6 mix sows	385 @ 23.00

Whether buying or selling livestock plan to be with us Wednesday. For highest prices for your livestock and one of the most widely advertised sales in Kansas, bill your next consignment to the Beverly Stockyards Co. at Salina. For more information about prices and selling time on your livestock get in touch with us and we will come and look at them.

## Beverly Stockyards Co., Salina, Kansas,

Located on east edge of Salina on old highway 40

JACK BEVERLY, Salina TA3-3191  
HARLAN JENSEN, Salina TA 5-0912

BOB GRACE, Salina, TA 7-1541  
JIM FORSHEE, Concordia CH3-4717

Market reports on KFRM every Wednesday morning at 7:15 and every Wednesday on KSAL at 11:30.

For more information about prices for your livestock get in touch with us and we will come and look at them.

PAUL DIEHL, Brookville 225-3503



# KEY ANNOUNCES FALL CATTLE FEED BOOKING

**INSURE  
YOUR PROFIT  
With Guaranteed  
Feed Costs—**

**OCT. 15, 1969**

THROUGH

**MARCH 31, 1970**

Prices Go  
Up? ?

You Pay The  
Booking Price

Prices Go  
Down?

You Pay The  
New Lower  
Price

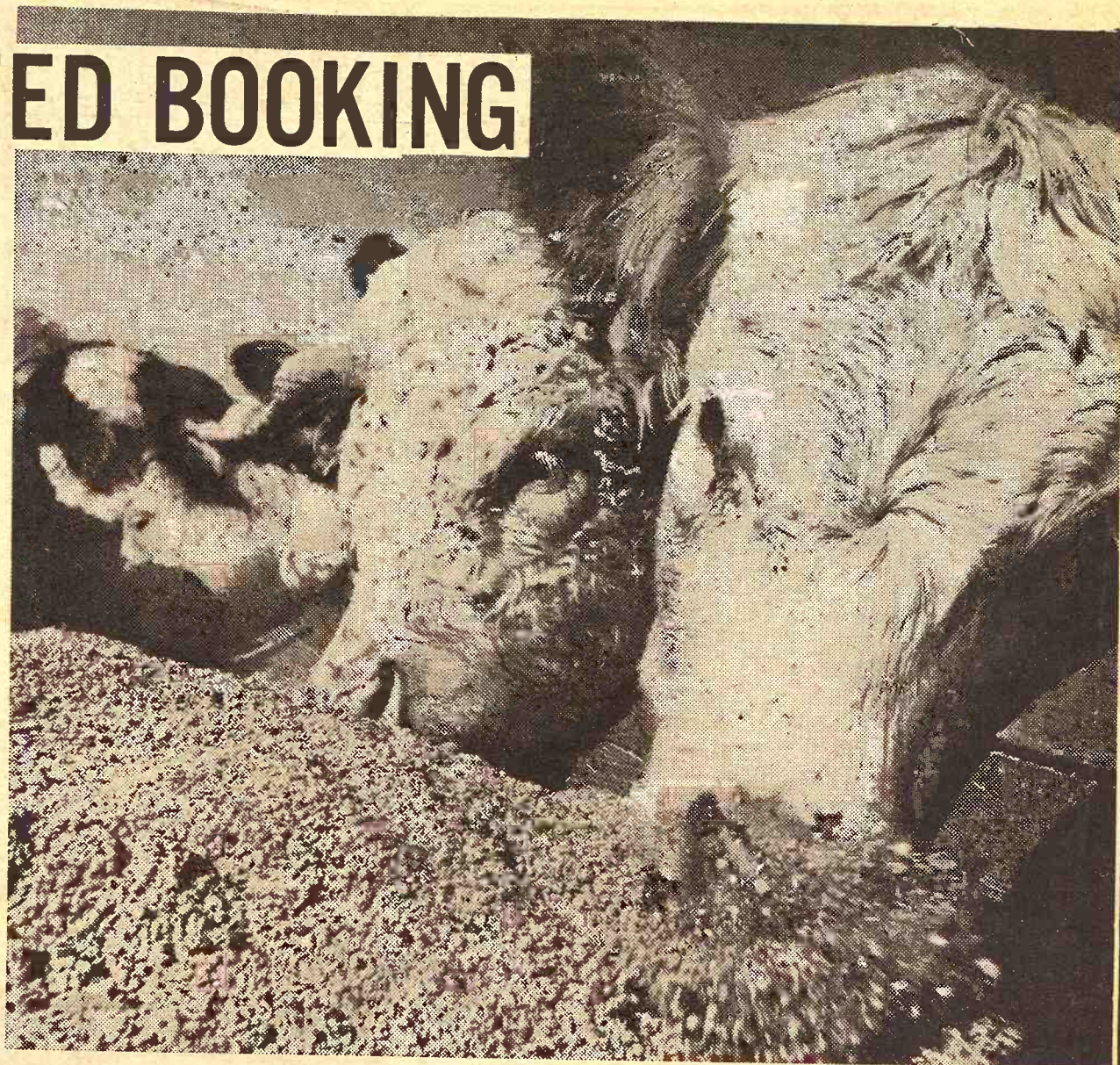

THE BEST MANAGEMENT RECOMMENDS "YOU CAN'T LOSE" BOOKINGS

See Your KEY  
Dealer or Call  
the Mill.

## KEY MILLING CO.



ME 2-2141  
Clay Center, Kans.

NOT THE CHEAPEST LIVESTOCK FEED . . . BUT THE CHEAPEST WAY TO PROFITS

## Manhattan Commission Co., Inc. *Sale Every Thursday*

2½ MILES EAST OF MANHATTAN ON US 24

Our market last Thursday was very active, with all classes of cattle except heavy feeder steers selling at steady prices. We had a very large run of cattle; however the market remained steady all through the sale.

A partial listing of last Thursday's sale follows:

### FAT CATTLE & FEEDERS

1 bwf str	635 @ 34.10
7 whifce str	577 @ 33.85
13 whifce str	574 @ 33.55
1 whifce str	615 @ 33.00
5 whifce str	620 @ 32.80
7 whifce str	637 @ 32.75
9 whifce str	590 @ 32.60
13 mix whifce str	602 @ 32.50
1 whifce str	635 @ 32.30
1 whifce str	710 @ 32.10
27 bwf str	651 @ 32.00
3 whifce str	606 @ 31.80
3 whifce str	618 @ 31.50
25 whifce steers	676 @ 31.50
87 whifce steers	724 @ 31.20
2 whifce str	680 @ 31.00
35 whifce steers	705 @ 30.80
1 whifce str	685 @ 30.80
33 blk str	788 @ 30.60

14 whifce steers	609 @ 30.60
1 wf str	620 @ 30.40
33 wf str	744 @ 30.40
6 whifce str	683 @ 30.10
4 whifce str	701 @ 30.00
54 whifce str	734 @ 29.95
10 whifce str	788 @ 29.80
75 b&bwf str	742 @ 29.70
9 whifce str	709 @ 29.60
1 wf red neck str	625 @ 29.60
52 b&bwf str	749 @ 29.40
4 whifce str	576 @ 29.10

1 whifce str	765 @ 29.00
4 char steers	660 @ 28.90
15 mixed steers	911 @ 28.30
13 mixed steers	907 @ 28.30
6 char hfrs	607 @ 28.30
6 whifce hfrs	592 @ 28.30
1 blk hfr	570 @ 28.10
14 whifce hfrs	708 @ 27.60
1 holst str	570 @ 26.40

### STEER CALVES

85 whifce str	550 @ 35.90
7 whifce str	463 @ 35.30
4 whifce str	330 @ 35.25
32 bwf str	529 @ 35.15
5 whifce str	433 @ 35.00
3 whifce str	328 @ 34.90
7 bwf str	505 @ 34.90
6 whifce str	541 @ 34.70
7 whifce str	542 @ 34.70
10 whifce str	522 @ 34.60
13 whifce str	503 @ 34.60
1 blk str	420 @ 34.60
26 blk str	502 @ 34.60
1 whifce str	425 @ 34.60
8 blk str	528 @ 34.50
7 blk str	440 @ 34.40
12 whifce str	479 @ 34.40
3 whifce str	481 @ 34.40
1 blk str	410 @ 34.30
1 whifce str	410 @ 34.20
7 whifce str	473 @ 34.20
3 blk str	335 @ 34.10
2 whifce str	492 @ 34.00
5 blk str	516 @ 34.00
2 blk str	420 @ 34.00
10 whifce str	562 @ 33.85
5 blk str	473 @ 33.75
14 blk str	568 @ 33.70
10 whifce str	524 @ 33.60
9 whifce str	561 @ 33.50
2 whifce str	500 @ 33.50
1 whifce str	455 @ 33.30
1 blk str	410 @ 33.25
15 whifce str	510 @ 33.10
4 whifce str	448 @ 33.00
1 red str	560 @ 33.00
34 mixed str	569 @ 32.90
1 bwf str	515 @ 32.90
68 mixed str	423 @ 31.35

19 blk hfrs	493 @ 30.80
2 wf hfrs	372 @ 30.75
10 blk hfrs	408 @ 30.70
6 wf hfrs	368 @ 30.60
6 blk hfrs	490 @ 30.60
9 wf hfrs	518 @ 30.50
9 wf hfrs	496 @ 30.50
14 wf hfrs	472 @ 30.50
2 wf hfrs	370 @ 30.50
1 wf hfr	450 @ 30.50
15 blk wf hfrs	505 @ 30.40
7 blk wf hfrs	441 @ 30.30
3 wf hfrs	451 @ 30.30
2 blk hfrs	440 @ 30.20
1 wf hfr	390 @ 30.20
8 wf hfrs	505 @ 30.20
5 wf hfrs	454 @ 30.00
11 blk hfrs	526 @ 30.00
3 blk hfrs	425 @ 30.00
1 wf hfr	430 @ 29.60
6 wf hfrs	564 @ 29.60
1 b bf hfr	540 @ 29.20
2 wf hfrs	492 @ 29.10
2 b & b bf hfrs	527 @ 28.80
5 blk wf hfrs	524 @ 28.70
1 wf hfr	475 @ 28.50
1 blk wf hfr	410 @ 28.50
1 wf hfr	435 @ 28.25

### COWS

1 wf hfr	493 @ 30.80
2 wf hfrs	372 @ 30.75
10 blk hfrs	408 @ 30.70
6 wf hfrs	368 @ 30.60
6 blk hfrs	490 @ 30.60
9 wf hfrs	518 @ 30.50
9 wf hfrs	496 @ 30.50
14 wf hfrs	472 @ 30.50
2 wf hfrs	370 @ 30.50
1 wf hfr	450 @ 30.50
15 blk wf hfrs	505 @ 30.40
7 blk wf hfrs	441 @ 30.30
3 wf hfrs	451 @ 30.30
2 blk hfrs	440 @ 30.20
1 wf hfr	390 @ 30.20
8 wf hfrs	505 @ 30.20
5 wf hfrs	454 @ 30.00
11 blk hfrs	526 @ 30.00
3 blk hfrs	425 @ 30.00
1 wf hfr	430 @ 29.60
6 wf hfrs	564 @ 29.60
1 b bf hfr	540 @ 29.20
2 wf hfrs	492 @ 29.10
2 b & b bf hfrs	527 @ 28.80
5 blk wf hfrs	524 @ 28.70
1 wf hfr	475 @ 28.50
1 blk wf hfr	410 @ 28.50
1 wf hfr	435 @ 28.25

### FOR ESTIMATES

W. E. DUGAN . . . . . Alta Vista, 229-6430  
JOE RAINE . . . . . Maple Hill, 663-2226  
DON WELLS . . . . . Manhattan, 539-3744  
MERVIN SEXTON . . . . . Abilene, 263-3449  
WALT SUTTER . . . . . Junction City, 238-5685  
BARN PHONE . . . . . Manhattan, 776-4815  
Consignment Reports  
WIBW Radio 6:30 A.M. Thursdays  
WIBW - TV 12:15 Noon Wednesdays

1 wf cow	1005 @ 20.40
1 blk cow	885 @ 20.40
1 wf cow	970 @ 20.40
1 holst cow	1035 @ 20.40
1 blk cow	1095 @ 20.40
1 holst hrn cow	1175 @ 20.30
1 wf cow	1130 @ 20.30
1 wf hrn cow	1065 @ 20.30
1 wf cow	1095 @ 20.30
1 blk cow	1095 @ 20.30
1 holst cow	995 @ 20.20
1 wf cow	980 @ 19.90
1 blk cow	1050 @ 19.90
1 holst cow	1195 @ 19.90
1 wf cow	1115 @ 19.90
1 blk cow	925 @ 19.90
1 wf hrn cow	1110 @ 19.80
1 holst cow	1125 @ 19.80
1 blk cow	1135 @ 19.70
1 spot cow	1135 @ 19.70
1 spot cow	1145 @ 19.70
1 wf cow	1095 @ 19.70
1 wf brindle cow	1465 @ 19.60
1 wf hrn cow	1145 @ 19.60
1 wf hrn cow	1100 @ 19.50
1 wf hrn cow	1155 @ 19.50
1 blk cow	1075 @ 19.30
1 wf hrn cow	1155 @ 19.30
1 blk cow	950 @ 19.20
1 wf cow	1100 @ 19.20
1 wf cow	1205 @ 19.10
1 wf cow	1210 @ 19.10
1 spot cow	1045 @ 19.10
1 wf cow	1220 @ 19.10
1 blk wf cow	750 @ 19.10
1 wf cow	1045 @ 19.00
1 red cow	980 @ 19.00
1 wf cow	830 @ 19.00
2 wf cows	1025 @ 18.90
1 blk cow	980 @ 18.80
2 wf cows	1267 @ 18.70

1 wf cow	1245 @ 18.60
1 holst cow	900 @ 18.50
1 holst cow	1390 @ 18.30
1 blk cow	1040 @ 18.20
1 wf cow	1240 @ 18.10
1 blk cow	870 @ 18.00
1 wf cow	1470 @ 18.00
1 wf cow	970 @ 18.00
1 wf cow	1025 @ 17.90
1 spot cow	925 @ 17.80
1 blk cow	865 @ 17.70
1 blk cow	970 @ 17.50
1 blk cow	875 @ 17.10
1 blk cow	965 @ 17.00

### BUYING FAT HOGS

We buy fat hogs in Manhattan, Alma, and Eskridge according to the following schedule:

**At Manhattan**  
Tuesdays & Saturdays

**BUYING HOURS**  
8 a.m. to 1:00 p.m.

**At Alma**  
Every Tuesday

8 a.m. to 1:00 p.m.

**At Eskridge**  
Every Wednesday

8 a.m. to 1:00 p.m.

For information call the barn in Manhattan, PR 6-4815. Or you may call Joe Raine at Maple Hill 663-2226, or Eskridge yard 449-2347, or Alma yard 765-3841

**The Manhattan Commission  
Company, Inc.**

2½ MILES EAST ON US 24  
**MANHATTAN, KANSAS**

AUCTIONEER: JOE RAINE



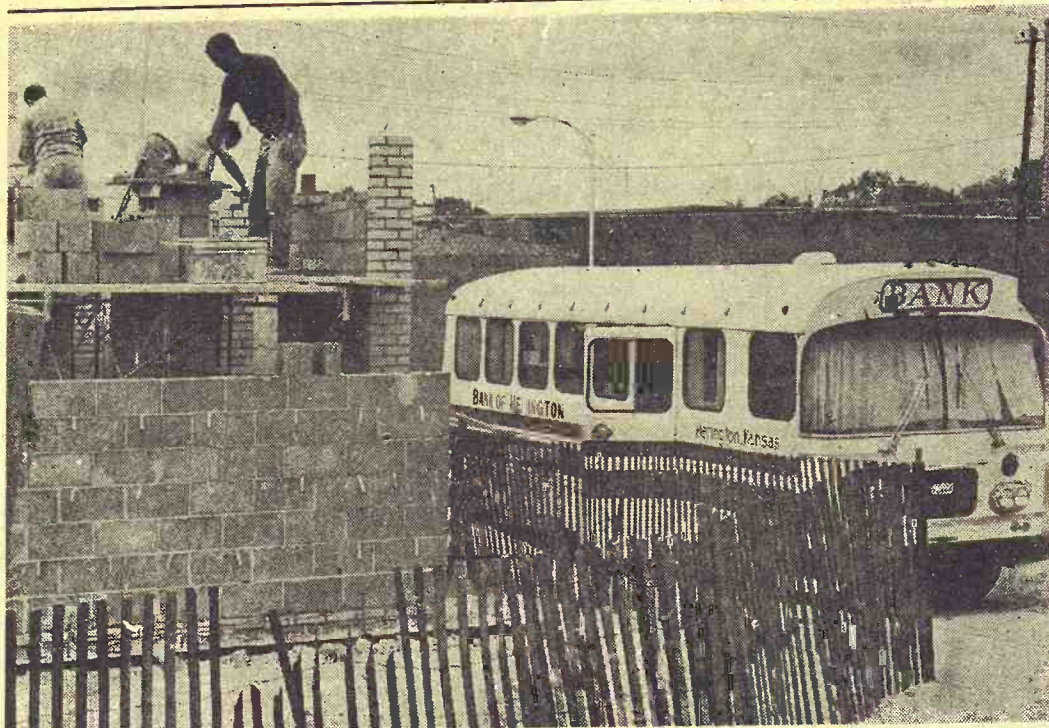

### THEIR OWN KIND OF MOTOR BANK

Many banks in the G&G area have motor banks, but the Bank of Herington really has a motor bank — a bank on wheels. The bank building burned last March, and after taking temporary space in the neighboring First National Bank of Herington, officials of the burned-out bank leased a bus, designed for mobile banking from the Mosler Safe Co. of Milwaukee, Wis.

A new \$200,000 bank facility should be ready by November. Here, construction crews work on the new building while the Bank of Herington's motor bank is open for business.

### CHRISTIE HEREFORD BEST AT EFFINGHAM

EFFINGHAM—Jim Christie, 13, of Muscotah, had the grand champion steer at the Atchison County Fair. He showed a Hereford. Cyreasa Hall of Effingham had the top Angus, and Larry Rogers of Horton had the champion Shorthorn.

### DEAD IS DISCOVERER OF URANIUM SITE

Dead is the Navajo sheepherder who sparked New Mexico's uranium boom 20 years ago. Patricio (Paddy) Martinez died at the age of 88. He made the discovery when the nation's fledgling nuclear industry was moving into high gear. His discovery was on land on which the mineral rights were owned by the Santa Fe Railroad. Martinez never became rich over discovery altho the railroad did take care of the sheepherder and his family, which numbered 15.

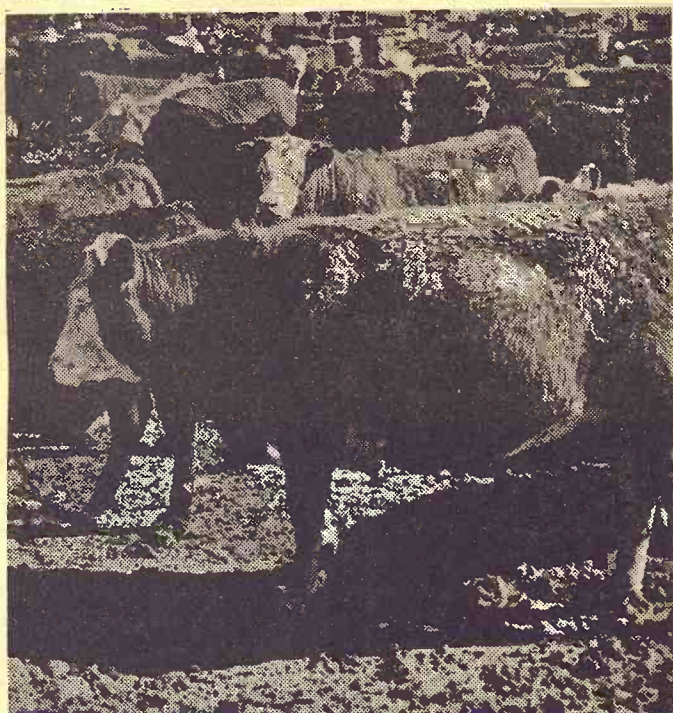

## PURINA GUARANTEES BOOKING PRICES

Now you can book with Purina and guarantee yourself the best price for famous Purina Cattle Chows.

If you book Purina Chows in advance, you're ahead either way price goes. If prices rise, Purina guarantees that you won't have to pay any more than your booking price. If prices fall, Purina passes that advantage back to you by selling at the lower cost.

Figure ahead. Book Purina Cattle Starters, Purina Steer Chow, or famous Purina Steer Fatena, and Purina Range Chows. There's a Purina Chow for your cattle at our sign of the Checkerboard.

Stop by to get the facts and figures on Purina Cattle Chows at guaranteed booking prices.

Flint Hills Feed & Grain .... PR 8-5322 Manhattan  
Farmers Union Feed Mill ..... 437-2434 St. Marys  
Mor-Kan Elevator ..... 349-2214 White City  
Reading Grain & Lumber ..... AN 9-3842 Reading  
Mid-Continent Elevator ..... CE 8-4177 Junction City  
Americus Grain Co. .... 884-3465 Americus  
Gorden Mark Elevator .. ME 2-3381 Clay Center  
Western Grain Mill ..... 767-5933 Council Grove



### DAIRY FARM FOR SALE

240A dairy farm with new dairy barn, new 20'x70' silo built new in 1968. Lots of other good buildings, a good farm house and plenty of good water.

Can be purchased with dairy equipment: Mueller 60 gal. tank; 4-unit Bow-Matic milker.

Farm located 5 miles south of Enterprise, Kans., and listed for selling exclusively with

ED REIMER  
GOESSEL, KANS.  
Phone Evenings 316 367-2373.

### LUTTIG SELF-FEEDER

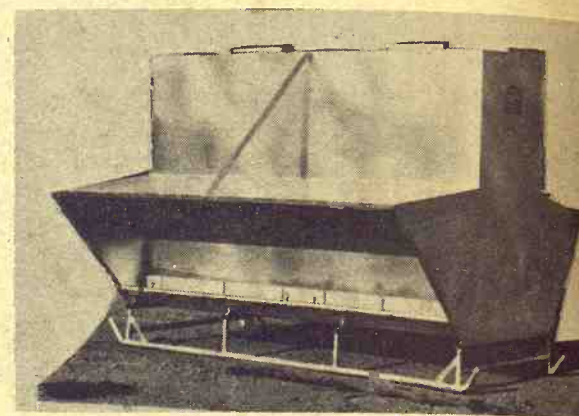

8, 12 & 16 foot sizes. Hold approx. 150, 250 & 350 bushels. All Welded — Will Not Leak

### LUTTIG TRAILER COMPANY

Telephones: Office 535-2610—Res.: 535-2350  
EMMETT, KANSAS

# 150-bushel answer in a pull-type picker

It's Oliver's Time Making 83 for wide or narrow rows

Here is high-yield capacity in a 2-row picker with 4320 pounds of working weight. Power line, drives and gear boxes ruggedly built for today's larger tractors. And Oliver's famous long-lug roller-type gathering chains that can sweep the ground for down corn.

The Oliver 83 also gives you the right options to fit your kind of picking: Wide or narrow rows; 12-roll husking box for yields above 110 bushels — replacing the standard 8-roll box; big-capacity shelling unit interchangeable with either husking unit.

With this husker, you can crib ear corn at

the start of the season, then switch to shelling attachment if you run out of crib room.

Other choices: Blade rolls with snapping blades similar to those used in combine corn heads; conventional spiral rolls. Blade rolls often save up to 5 or 6 bushels more per acre because ears never touch the rolls. However, conventional spiral rolls handle heavy trash at farm field speeds.

This year, go with Oliver's big-yield pull-type 83 and big capacity wagons. See your dealer.

**OLIVER**  
THE TIME MAKER

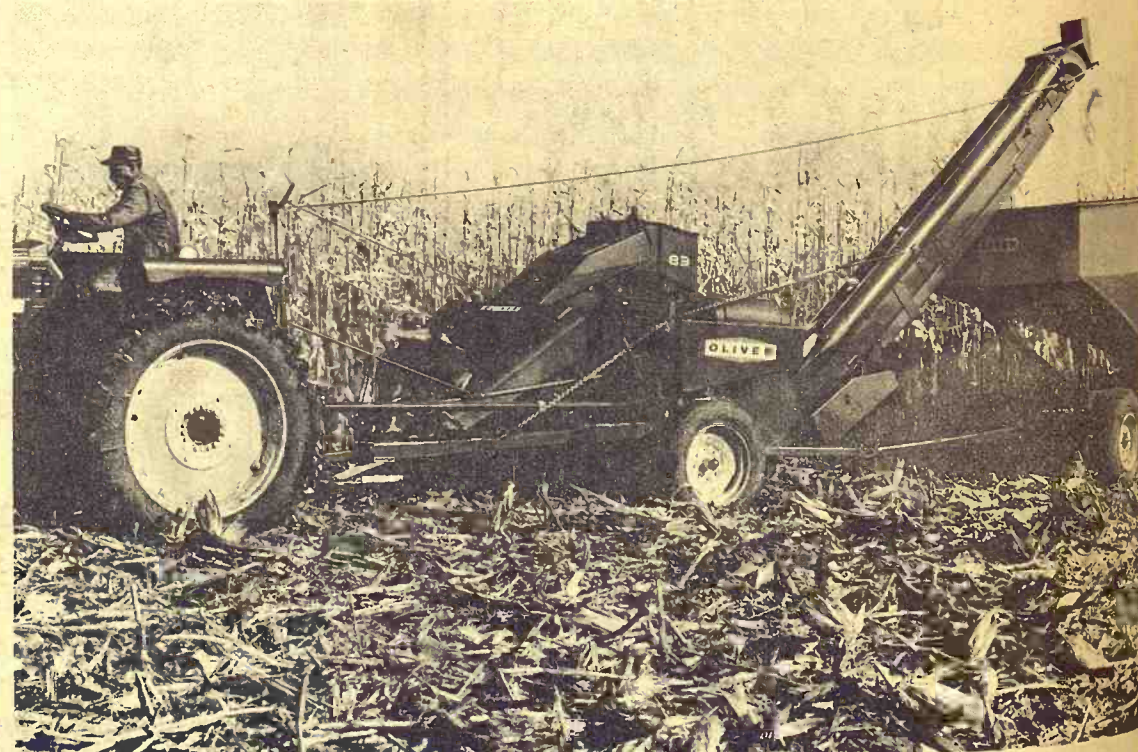

SALINA  
Lindquist Impl. Co.

EMPORIA  
Arndt Bros. DI 2-5262

CLAY CENTER  
Toburen Impl. Co.  
MARYSVILLE  
Peschel Bros. Impl.  
ALMA  
Eberwein Garage

DURHAM  
G&R Impl. Co.  
ABILENE  
Wissing Motor Co.  
HOLTON  
Spiker Implement



September 2, 1968

new 20'x70' silo,  
gs, a good farm

nt: Mueller 600

rise, Kans., and

DER



& 350 bushels

PANY  
35-2350

er  
ker

ow rows

switch to shelling  
crib room.

with snapping  
ine corn heads;

de rolls often som

per acre because

However, conven

ivy trash at faste

s big-yield picke

acity wagons. See

### THIRD CUTTING

Jim Currie, southwest of Manhattan, straightens some wind-rows in front of a baler. This was the third cutting of a 25-acre field of alfalfa.

### Anti-Thief Assn. Still Alive—Nat'l Meet At Caldwell

CALDWELL—The national Anti-Thief Association (ATA), founded 125 years ago to fight horse thieves, is chasing down thieves and assisting law enforcement officers in holding the law "whenever they catch it—night or day."

The fraternal, non-profit organization will hold its national and Kansas conventions here September 8-10, along with its national State Ladies Auxiliaries meet-

The Anti-Horse Thief Association was founded in 1854 in Mis-

souri by a U.S. Army colonel, State ATA Secretary-Treasurer William Phillips of Thayer, Kans., said. Its name was changed to Anti-Thief Association in 1928 "with the end of the horse-and-buggy age."

The national organization has about 7000 members in Kansas, Oklahoma, Nebraska, Missouri, Colorado, Arkansas, Texas and Illinois, Phillips said. There are about 4000 members in the national ladies auxiliary of the ATA.

The Kansas ATA has less than 1000 members and the Caldwell sub-order, the largest in Kansas, has 142 members, he said.

More than 250 delegates and guests are expected for the conventions, hosted by Caldwell ATA Lodge no. 123 and Caldwell Ladies Auxiliary no. 4.

Registration for the 107th annual national ATA convention and the

24th annual national ladies auxiliary meetings will be September 7.

The sessions will be highlighted by a banquet at 6:30 pm. Sept. 8 in St. Martin's School Hall and election and installation of national officers September 9.

The 88th annual ATA state convention and 60th annual state ladies auxiliary sessions will include nomination of state officers Sept 9 and their installation Sept. 10.

The state meetings will be highlighted by a buffet at 6:30 pm. Sept. 9 in the Rebekah Hall here.

Henry Wencil and Mrs. Marjorie France, both of Caldwell, serve as vice presidents of the national ATA and national ladies auxiliary of the ATA respectively.

### Are YOU Ready For College?!

Select YOUR Clothes

Like YOU do YOUR school

SUITS . . . SLACKS . . . SWEATERS . . . JACKETS  
COATS . . . UNDERWEAR . . . TIES

Everything YOU Need or Want

Lay-A-Way Plan if Desired.

*Bauer Clothing*

"For Men & Boys"

CLAY CENTER, KANSAS

## COLLEGE HILL SKILLED NURSING CENTER

2423 Kimball Ave. Manhattan, Kans.

### OPEN HOUSE

Sat. & Sun. SEPT. 6 & 7—2-5:00 p.m.

HOME MADE ICE CREAM for Everyone on Saturday

Come Visit Your Friends, or Come and Get Acquainted

SAVE AT LEAST \$1300

During Our September

## COMBINE SALE

ALSO EXTRA-LARGE TRADE-IN ALLOWANCES

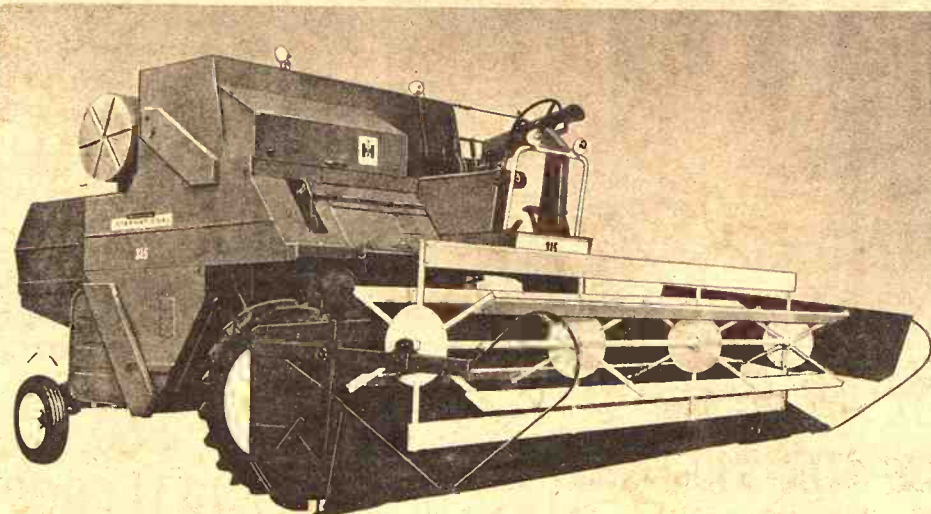

SPECIALS ON 205, 315, 815 and 915 TOO

Waiver of finance well into 1970  
and special PRE-HARVEST PRICES

### THEY GOT'TA GO!

New McCormick 47 Twine Balers  
and 275 Windrowers  
YEAR-END CLOSEOUTS AT BIG SAVINGS

SUBJECT TO WAIVER OF FINANCE WELL INTO 1970

## MAN'S BEST FRIEND



## BIG DOLLARS

That's right, man's best friend is Clay Center's Peoples National Bank Big Dollar Checking Account . . . the best time and energy saver you've ever seen. You just write checks when and where you want to and then leave the bookkeeping to us. And it's easy . . . just switch all of your checking accounts to the Big Dollar Bank — Peoples National.

And Put Man's Best Friend to Work for you.

Established 1885

*the Peoples national bank*

CLAY CENTER, KANSAS

MEMBER FDIC



AULD CHEVROLET INC. — Wakefield  
KENDALL IMPLEMENT — Leonardville





# See More Feed Grain Exports

Exports of U. S. livestock feed grains are expected to improve in the 1969-70 marketing year after the sharp dip of the last season, says the Agriculture department.

Total feed grain exports in 1968-69 were estimated at 17 million tons, about one-fourth less than the 23,300,000 shipped overseas a year earlier.

Officials said in a report on the feed situation that exports

of corn are expected to be "somewhat larger" than the 500 million bushels estimated for 1968-69, and that some improvement was indicated for sorghum grain exports which slumped to 100 million bushels last year from 166 million in 1967-68.

"Not much improvement is in prospect for exports of oats and barley," the report said.

The 500 million bushels of corn exported in 1968-69 represented a big drop from the 634 million shipped a year earlier. The decrease was caused primarily by larger crops in other exporting countries and last winter's U.S. dock strike, officials said.

Sorghum grain shipments have declined in recent years as less was shipped under Food for Peace contracts. Reduced foreign demand and the dock strike also contributed to 1968-69 exports

dipping to 100 million bushels, less than half the peaks of the mid-1960s.

The report also noted that total domestic use of all feed grains is expected to be strong in 1969-70 and may equal the 151 million tons used in the United States the past year.

Domestic use of corn was estimated at nearly 4 billion bushels for the current marketing year ending September 30, a record high and about 5 per cent more than last year.

In addition, officials said, wheat has been more competitive as a livestock feed and may total 200 million bushels by September 30. This would be the largest feed use of wheat since large government stocks were sold after World War II to supplement feed supplies, the department said.

for just 60¢...

add \$ **2**  
value per  
ton of  
**SILAGE**

Don't lose valuable nutrients from your grass or corn silage. University tests and feeding trials in beef and dairy herds show corn silage treated with SILO-BEST enzyme preserver worth \$2.13 more in feed value per ton than untreated silage. Yet SILO-BEST costs you only 60¢ per ton—an investment that pays you better than a 3 to 1 return!

improves

**GRASS SILAGE  
CORN SILAGE**

improves Baled Hay, too

- Reduces spoilage & mold
- Saves nutrients, Vitamin A
- Improves odor, palatability
- Reduces hot spots in hay

**SILO-BEST**

—COMPLETE—

See A KEY Dealer or

Call ME 2-2141

**KEY MILLING CO.**  
Clay Center, Kans.

"STAY AHEAD WITH **STORMOR**"

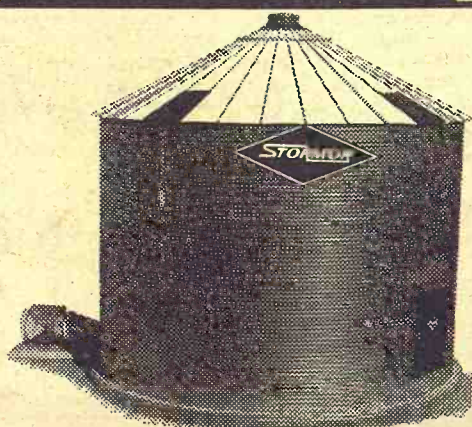

**RELAX...**  
With **STORMOR  
DRY-O-MATION**

Harvest is easier with Stormor Dry-O-Mation. No worries about grain quality. Dry-O-Mation takes it down to proper moisture safely and automatically. Dry-O-Mation gives you the speed to match your rate of harvest. Sizes up to 42,600 bu. with wide choice of filling and unloading equipment. See us for complete details.

**JIM WAHLE**  
JUNCTION CITY, KANS. 66441  
RR 2 Phone 913 238-7660

**STORMOR** INC., P.O. Box 193, Fremont, Nebr. 68025

PUT IN YOUR  
BID FOR HIGHER  
PROFITS NOW!

WITH

**CASE**®

40-inch threshing-separating

Multi-crop versatility

Choice of 10- 13- 14-  
foot grain headers, 2  
or 3-row corn heads

65 HP Case gasoline  
engine with 35-gal.  
fuel tank

500 stroke-per-minute  
sickle gives fast, clean  
cutting

Floating feed rake and heavy-duty steel roller chain

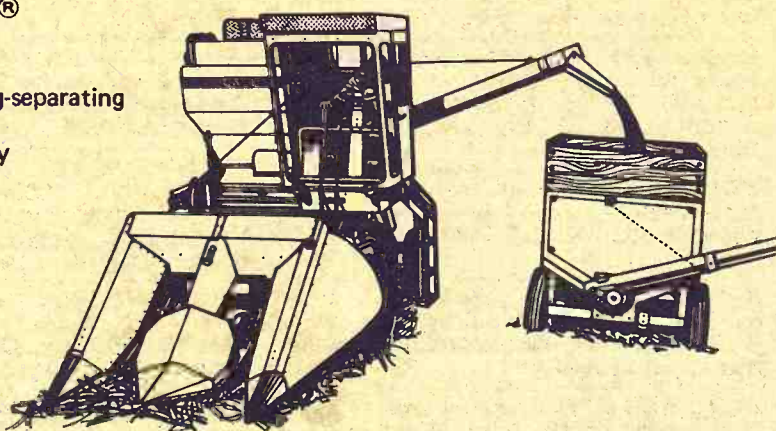

**660  
MULTI-CROP  
COMBINES**

SALINA  
Vahsholtz Impl. Co.

CENTRALIA  
McBratney Impl.  
Phone 857-3815

LINN  
Kuhlman Motor Co.

CHAPMAN  
Jones & Knopp WA 2-3241  
MARYSVILLE  
Brauchi Brothers



**G&G AREA MAN  
IS APOLLO PILOT**

A backup pilot on the Apollo 14 moon flight next year will be Major Joe Engle, 36, a native of Chapman. Another Kansan, Ronald Evans of Topeka, is also scheduled to be part of the backup crew.

## Odds Against Lamb Quota

Odds are that a lamb import quota in racehorse clothing won't cross the finish line in Congress.

But Sen. Wallace F. Bennett is trying.

The Utah Republican already has won Senate Finance Committee approval of an amendment setting a lamb import quota as part of a House-approved measure designed to prevent multiple payment of customs duties on race horses temporarily sent abroad.

September 2, 1969  
**12** Grass & Grain

But Bennett concedes chances of final passage amendment are small.

The attempt is not a cause it is the only proposal — and a relatively one at that — which pushed hard this year. This is in contrast to recent years when there a drive to give a wide American industries protection from foreign petition.

Visit Our Retail Display  
**Lighting Fixtures**

**Endacott Electric**  
309 MORO — MANHATTAN

BRING YOUR  
**WATCH**  
TO A SPECIALIST  
**repair**

Good watches  
deserve  
expert care!  
All others  
need it!

The more expensive your watch, it needs the attention of experienced watchmakers need extra care because keeping perfect time built-in. It's the result of extra care.

**SNYDERS JEWELRY**  
Phone: ME 2-5153  
CLAY CENTER, KS.

earn + +  
**4+**  
JUST AROUND THE CORNER  
**HOME**  
SAVINGS AND LOAN ASSOCIATION  
107 NORTH FOURTH STREET / PHONE 776-9712  
MANHATTAN, KANSAS

Yes. We have  
NEW High-Yielding  
**DEKALB  
BRAND  
CHANUTE**  
Wheat Variety!

Especially bred for this area. Delivers big yields of high test weight grain with excellent milling, baking qualities. Short, stiff-strawed, takes high fertility. Resists soil-borne mosaic, tillers readily, medium-early maturity. And it's breeder seed. Plant a portion of your acreage this year... seed your entire acreage next year. Discover this better wheat now... yours from nine years of DeKalb research.

ORDER YOUR SEED NOW!

CHESTER WIENSTROER ..... 889-4305, Onaga  
HINES FARM CENTER ..... 456-9575, Wamego  
GEORGE DUGAN ..... 293-5351, Leonardville  
HARRY C. PUETT ..... 776-7452, Manhattan  
DON A. MARTIN ..... 485-2507, Clay Center  
FRED HEIGLE ..... 388-2372, Longford



GRASS & GRAIN

# CLASSIFIED ADVERTISING

**RATES:** \$1 a week for 15 words or less. Add 5¢ a word for additional words. **DISCOUNTS:** (with cash orders only) deduct 10% if ad runs 2 weeks. Deduct 25% if ad runs 4 weeks. **REFUNDS:** you may collect a refund at the Ag Press office for any unused amount paid if an ad is cancelled. **CLASSIFIED DISPLAY:** (boxed ads) \$1.82 a column inch. **CASH:** ads not accompanied by cash have a 25-cent billing charge added.

Mail To: Ag Press - P.O. Box 1009 - 1207 Moro - Manhattan, Kansas 66502 - JE 9-7558.

Notices

## LAND IMPROVEMENT

LAND IMPROVEMENT  
"Soil Conservation Doesn't Cost - It Pays"

Ponds, terraces, waterways, and leveling, drainage ditches, clearing, landscape grading.

**ROGGENDORFF**  
CONSERVATION CONSTRUCTION  
Arthur Roggendorff  
Phone JE 9-3984  
1630 OSAGE-MANHATTAN

## MARTIN TRENCHING SERVICE

• SEPTIC TANKS cleaned, repaired, installed  
• TRENCHING work by hour or per foot. • Free estimates  
Call collect 776-7901, Manhattan.

## DAIRY SUPPLIES

### WAMEGO DAIRY SUPPLY

Your authorized dealer for:

- DeLAVAL milkers
- CLAY push-button eqpt.
- MUELLER Bulk Tanks

Stores and Service from Wamego & Sabetha, Kansas

For Free Estimates Call:  
WAMEGO 456-7200 or  
SABETHA AV 4-2958

## DeLAVAL • CLAY

All Makes  
Service & Repair  
Dairy Equipment



**JOE McCLURE**

Ph. 229-5284 Alta Vista

## DALE WELLS



Pipe Line Bucket Milkers  
Stalls  
324 Frederick ME 2-2811  
CLAY CENTER, KANS.

## MEMORIALS

### CEMETERY MEMORIALS

54 Year Continuous Service  
Display Located on US24  
East of City Limits

### SCHAUBEL MONUMENT CO., INC.

RR 3 Box 20 ME 2-3531  
Clarence Blanc, President  
CLAY CENTER

## MONUMENTS

### MANHATTAN MONUMENT CO.

J. J. BEAUDET  
Office and Display  
123 No. 3rd

Office Phone Res. Phone  
PR 8-5137 PR 8-4978  
MANHATTAN, KANS.

## INSURANCE



**MFA INSURANCE**  
Auto - Fire - Life  
Liability - Auto Loans  
Hospitalization

**ORRIS MARSHALL**  
ME 2-3902 - 423 Court  
CLAY CENTER, KANSAS

## AUCTIONEERING

### LAWRENCE E. WELTER

AUCTIONEER  
REAL ESTATE BROKER

Your Sale Solicited  
Large or Small

EAST HIGHWAY US 24  
MANHATTAN PR 8-3455

Real Estate  
And General Sales

### ED REIMER

AUCTIONEER

We Specialize in Selling  
DAIRY CATTLE

"A complete Sale Service"

Phone or write for sale dates.  
Telephone 367-2373  
GOESSEL, KANSAS  
"Marion County"

## NOTICE

Dennis Peabody has completed his training in auctioneering and was graduated from the Fort Smith Auctioneer School at Fort Smith, Arkansas on Aug. 2. He is a member of the National Auctioneer Association and qualified to auction your sales. Dennis has twelve years experience in the buying and selling of antiques and his shop is known as The Peabody's Country Cottage Antique Shop at Vliets, Kans. Ph. 382-4785. Your business will be appreciated. Col. Dennis Peabody, Auctioneer and Antique Dealer.

### BOB WILSON

Auctioneering  
Real Estate  
All types sales  
Ph. 494-2552  
or 778-3424

Box 118-St. George, Ks.



## Livestock

## —A—

Registered Quarter Horses

**GEORGE RADER**  
Phone PR 8-3240  
MANHATTAN, KANS.

## Tested SPF Duroc, Hampshire & Yorkshire Boars

for sale. Figures available on individual animals. Why buy an untested animal when ones are available from our test pens. Sorry, we are sold out of bred gilts. A few open gilts for sale.

## Hayes Beck & Sons

Route 1 Phone 238-6064  
JUNCTION CITY, KANS.

## TESTED DUROC BOARS

New crop now available. Days to 200 lbs., backfat & loin eye figures available on many.

Loin eyes up to 6"  
figures available on many.  
OPEN GILTS

Nationally Accredited SPF  
See these before you buy.

### FRED GERMAN

Dwight, Kans.  
Call Collect

Junction City 238-4382

**NATIONALLY ACCREDITED**  
SPF Yorkshire and Hampshire cross open gilts. Ten dollars per head above market top. Galen F. Wiethorn, Phone 736-2777 Axtell, Kansas. x36

**FOR SALE** — 15 Holstein milk cows 3 to 5 yrs. old. All from artificial breeding. 13 milking. 2 to freshen soon. 1 Dari Kool 250 gal. bulk tank. 1 DeLaval pump and 2 buckets. B. W. White, Holyrood, Kans., phone 913 252-3633. x27

**FOR SALE** — Suffolk breeding flock, purebred. 40 ewes. Also 3 yearling rams. Harold D. Johnson, Box 327, Belleville, Kans., Phone 527-5030. SB27

**REGISTERED YORKSHIRE** and Hampshire bred gilts and second litter sows. Also Yorkshire boars. Hampshire gilts sired by same boar that sired top indexing and selling pen at KSU test station this spring. They are bred by boar that had a littermate cut 50 percent ham and loin in Iowa Barrow Show. Floyd Meyer, Palmer, Kans. Phone 308. x28

**FOR SALE** — 300 Holstein-Guernsey-Jersey-Brown Swiss and Milking Shorthorn. Fresh & springer cows & heifers, tested, vac. and guaranteed. Let us help you select your next dairy cows and heifers. You will be glad you did. W. G. Wiebe, Summerfield, Kans., Ph. 244-7625. SB35

**200 HEAD** of open and bred Holstein heifers, 300 to 900 lbs. W. G. Wiebe. 913 244-7625, Summerfield, Kans. SB35

**FOR SALE** — Beef cross calves. We will have 500 head of calves at our barns every week end, 4 wks. to 400 lbs. Also Holstein bull. Heifer calves. All triple vac. W. G. Wiebe, Summerfield, Kans., 913 244-7625. SB35

**FOR SALE** — 6 young good quality Polled Hereford cows & calves. 1 20-month old Polled Reg. Hereford bull. Phone 456-9407, Wamego, Kans. SB28

**FOR SALE** — 12 meat type hybrid sows, 3rd farrowing mid September, also hybrid gilts, all sizes. Joe M. Conley, Dehli, Kans., ph. 771-3148. SB28

**FOR SALE** — Charolais bulls, breeding age, 7/8 purebred. The big growthy kind with a lot of muscling. Donald Lunft, Scandia, Kans., ph. 335-2582. x28

**DUE TO other obligations,** I must sell immediately 50 head or more of top quality registered shorthorn cows and heifers. All are bred. This is a reputation herd from champion-reasonable. Also a number of ship bloodlines with many champions among them. Priced strong aged yearling bulls. Good enough to head most any herd. Call 316 463-2372 or write Tom Schrag, R R 2, Burrton, Kans. SB28

**SHEEP FOR SALE** — 9 bred native ewes, 12 registered Cheviots. Max Buterbaugh, Morrowville, Kans. x28

**FOR SALE** — Large Holstein springer heifers and cows. Also heifers 300 to 800 lbs. Quality outstanding. Walter George, Lawrence, Kans. Ph. VI 3-8430. x30

**EXTRA GOOD** spotted mare, 7 yrs. old. Well broke. Weight 1100 lbs. Ph. 456-2407, Wamego, Kans. x27

**FOR SALE** — Duroc & Hampshire boars. Call collect 785-2765 or 785-2766. Arthur & Gail Roepke, Waterville, Kans. 66548. SB32

**FOR SALE** — Registered Polled Hereford bulls, 12 to 18 mos. old. Mrs. O. J. Shields, Lost Springs, Kans. Ph. 13F12. SB28

**REGISTERED HAMPSHIRE** boars for sale. Cut out on littermates. Robert J. Williams, Americus, Kans. Ph. 316 884-2462. x29

**FOR SALE** — Choice white-faced heifers, horned purebreds about 8 mo. old. 913 456-7810. x28

**SPOTTED MARE** gaited. Lady broke safe for children. D. B. Grutzmacher, Westmoreland, Kans., ph. 224-3514. x27

**FOR SALE** — A 5 yr. old Arabian mare, gentle, well broke, with 3 month old colt. Fred H. Preston, P. O. Box 15, Fairbury, Nebr. SB27

**FOR SALE** — Registered spotted swine spring boars. January, March & April farrowed. Also May 15 farrowed. Roy Keller, Berryton, Kans. x29

**FOR SALE** — 7 Reg. Holstein heifers & cows. Start freshen September. Records on dams. Tom Woolverton, Abilene, Ks., ph. Buckeye 921. x29

**FOR SALE** — 30 head of aged ewes to start lambing in Oct. \$12. Gene Feight. Clyde, Kans. x27

**FOR SALE** — 2nd calf stock cows with calves by side. Harvey Herrs, Linn, Kans., ph. 348-2252. x27

**MISSING FROM** pasture south of Blue Rapids: 4 black heifers, between 500 and 600 lbs., branded on right hip. Walter Schlegel, Blue Rapids, Kans., ph. 226-7314. x27

**NATIONALLY ACCREDITED** SPF Yorkshire open gilts. Harvey Herrs, Linn, Kans., ph. 348-2252. x31

**REGISTERED HAMPSHIRE** boars, James Yearout, Rt. 1, Emporia, Kans., ph. 316 342-4597. x29

**FOR IMMEDIATE SALE** — Our Grade A herd of Holsteins, milking up to 50 lbs. daily average, young cows for fall base. Curtiss Breeding. Marion Brenner, Randolph, Ks. 913 944-2205. SB27

**WANTED** — GOOD mouthed ewes to lamb this fall. 913 446-3709. Clyde, Kans. x27

**SERVICEABLE AGE** Yorkshire boars for sale. Vernon Setzer, St. George, Kans. Ph. 456-2394. x29

**NATIONALLY ACCREDITED** SPF Yorkshire open gilts, ready to breed. Yorkshire-Hampshire crossed open gilts. Sam or Jon Thole, Marion, Kans., 316 EV 2-2994. x30

**FOR SALE** — Registered Spots: Serviceable age boars bred the same as boars sold at Testing Station. Well muscled and large for age. J. V. Cundiff, Manchester, Kans. We live 6 1/2 miles north and 1 mile east Talmage or 3 1/2 miles west and 1/4 south Industry, phone 913 388-2369. x30

**FOR SALE** — Appaloosa mare with colt. Nine year old roping horse, will trade for boat, antiques or guns. Hamme Antiques, Abilene, Kans. 67410. Phone WE 4-2718. SB27

**FOR SALE** as unit — 7 registered 4 grade Brown Swiss cows and 2 grade Holsteins, ages 2 to 7 years. 2 freshened in July, 1 in August, 3 in September, 3 in October, other four through winter. All artificially sired and artificially bred. Good producers. Also 155 gal. Dairy King bulk cooler. DeLaval claw type milker with 3 unit pump and 30 gal. Reem LP gas water heater. Joe Buessing, Axtell, Kans., ph. 736-2995. x28

**PARKER, SCOUT & Shawnee** seed wheat for sale. Howard Larson, Tescott, Kans., phone 283-3679. x30

**LIVE DUCKS** and geese for sale. Emil Eichem, Wamego, Ks., Rt. 2, 913 456-7263. x28

**FOR SALE** — 33 head of real good Hereford cows with big calves at side. 2 young registered Hereford bulls. James Forshew, 243-4717, Concordia. SB27

## Feed & Seed

**SHAWNEE SEED** wheat grown from foundation seed, \$2.00 bin run. O. G. Doyen, ph. 913 243-2612. x27

**FOR SALE** — Brome seed, 88% germination, 14c lb. bagged, Arthur Holle, Marysville, Kans., ph. 562-3803. x29

**FOR SALE** — Certified affixed Shawnee and Parker seed wheat. Lawrence Strouts, Solomon, Kans., 655-7841. SB31

**REGISTERED PARKER & Shawnee** seed wheat. \$2.75 per bushel-bagged. Agronomy Dept. KSU, Waters Hall, Manhattan, Kans. Phone 532-6161. SB28

**REGISTERED STURDY** new wheat, short stiff straw, high yields, excellent grazing. Certified and noncertified Sturdy, Shawnee, Parker, Sidney Johnson, Lindsborg, Phone 227-2532. x28

**FOR SALE** — 1000 bushel Balboa Rye, tested 94% germination, Harold Heymann, Burns, Kans., PA 6-5654. x27

**FOR SALE** — Brome grass seed. R. P. Barry, ph. PR 6-8322, Manhattan, Kans. x27

**REGISTERED AND** certified Guide, Scout 6 and Gage wheat. Cleaned, treated and bagged, \$2. Henry Evers, Odell, Nebr., 766-4076. x30

**FOR SALE** — Brome seed, germination 90%. Gary Sylvester, Leonardville, Kans., ph. 293-5613. x28

**FOR SALE** — Parker seed wheat, germination 95 & no weed seed. \$1.85 per bushel bulk. Nordhus Bros., Marysville, Kans. Ph. 562-3924. x30

**FOR SALE** — Certified Parker and Shawnee seed wheat. Low prices. Phone Cuba 16F27. Adrian Polansky, Belleville, Kans. x29

**FOR SALE** — Parker seed wheat grown from certified seed. Germination 97% purity 99.66. Also some good Scout seed. Glenn E. Lacy, Miltonvale, Kans., ph. 427-4513. x31

**SEED WHEAT** — Scout 66, Shawnee from foundation seed, also Parker & Gage. State tested. Also Brome seed. L. J. Franz, Emmett, Kans., ph. 535-2581 or 535-2582. x32

**SHAWNEE SEED** wheat grown from certified seed. Germination 96%, weed seed, none, re-cleaned. \$1.85 bu. bulk. Also Brome seed. George Visser, Riley, Kans., ph. 485-2578. x30

**CLARK NEW Goldenchief** seed wheat, red beardless, super mill-bake quality, millers paying premiums. Best of thousands of selections from Golden 50-Suppered-Chief cross, 7 yrs. testing and purifying. Our best 57 years. Very reliable, high yields, test, protein, hardy, non-shatter, strong straw, less hail, wind damage. High purity, germination. Graded, sacked only \$5.00 bu. can ship anywhere. Truck lots not sacked. Pickup \$4.50 bu. 100 bu. @ \$4.00, 1000 bu. @ \$3.50 bu. Have truck scales. Limited supply Golden 50 priced \$2.50 to \$3.00 bu. Clark's Better Wheat Farms, Sedgwick, Kans. 67135. 16 miles north Wichita on 81. Phone 316 772-5210. Closed Friday evenings thru Saturdays. SB29

**FOR SALE** — Certified Parker Seed Wheat, germination 91 & no weed; Certified Shawnee seed wheat, germination 90, no weed; certified gage, germ. 90, no weed. \$1.80 per bushel bulk. Howard Strouts, Wilsey, Kans. Phone 913 497-2263. SB29

**DAIRY PELLETS**, range pellets and all kinds of fertilizers. Manhattan Milling Co., 107 Pierre, Manhattan. TF Chg

**KEY RABBIT Mini Pellets** for fast gains, no waste, \$3.80 per hundred pounds f.o.b. Key Milling Co., Clay Center, Kansas, ME 2-2141. TF

**RIDE 'EM HIGH** feed for horses. Product of Key Milling Co., Clay Center, Kans., Phone ME 2-2141. SBTF

**ALFALFA HAY** for sale, Fred Kilian, Wamego, Kans. 913 456-9603. x29

**RYE SEED** — Bin run 97c bushel. Warren Faidley, ph. ME 2-2278, Clay Center, Ks. SB27

## Automotive



## There's A Truck At Skinner For You

1965 CHEVROLET, 327 V8, 2-speed with factory tandem trailing axle, good 825x10 rubber, light blue & white

1965 FORD N600, big 6 with 2 speed, power steering, HD front axle, 35,000 miles, 15' Knapheide grain box with HD hoist — dark green

1964 FORD F600 V8 with 2 spd., 16' Knapheide grain & stock box, HD hoist. Good clean truck. Light green.

**GOOD CLEAN PICKUPS** — LWB & Fleetsides

1966 Chevrolet 3/4 ton, 6, 4 spd.  
1965 Chevrolet 1/2 ton, 6, 4 spd.  
1964 Chevrolet, 1/2 ton, V8, 4 spd.  
1962 Chevrolet 1/2 ton, V8, aut.

Close out sale on all 69 models. Your demand is within our needs! Be sure to see us.

## Skinner Chevrolet

Phone ME 2-2101

CLAY CENTER, KANS.



**USED CARS & TRUCKS**  
 1958 Cadillac ambulance, excellent shape, with \$600 in air conditioner ..... only \$1495  
 C-750 truck with 16' bed  
 1969 Mustang, low mileage  
 1968 Falcon station wagon  
 1968 Ford pickup, low mileage  
 1968 International Scout  
 1968 Ford station wagon, low mileage  
 1962 Ford F100 pickup, 1/2 T  
 1961 Ford pickup

### Boss Motors

106 South 7th 913 562-3696  
**FORD-MERCURY DEALER**  
 MARYSVILLE, KANSAS

### CHECK THIS LIST OF "READY-TO-GO"

**USED PICKUPS**  
 1968 Chevrolet El Camino V-8, 327, 4 spd., like new  
 1968 Chevrolet 1/2 T, V-8, auto., factory air, power strg.  
 1968 Chevrolet 1/2 T, long, wide box, V-8, 3 spd.  
 1966 Chevrolet 1/2 T, long wide box, 6 cyl., 3 spd. (2) one is white, the other red  
 1965 Chevrolet 1/2 T, 6 cyl., 4 spd.  
 1965 Chevy Van  
 1963 Chevrolet 1/2 T, 6 cyl., 3 spd., long wide box  
 1963 IHC 6 cyl., 4 spd.  
 1963 Chevrolet 1/2 T, long wide box, 6 cyl., 4 spd.  
 1962 Chevrolet 1/2 T, 6 cyl., 4 spd., short, narrow box  
 1962 Chevrolet 1/2 T, 6 cyl., 4 spd., long wide box  
 1959 Ford 1/2 T, 6 cyl., 3 spd., short narrow box  
 1957 Chevrolet 1/2 T, cab & chassis  
 1956 IHC 1/2 T, 4 spd. 6 cyl.

### Irv Schroeder

Chevrolet - Oldsmobile  
 Hillsboro, Ks. 316 947-3117

### RECAPTULATED TIRES

Most All Standard Sizes  
 New Tires, Too.

### HERCULES TIRE SALES

776-9453 610 N.3rd  
 MANHATTAN, KANS.

### Clean Double-Checked Re-Sale Cars

1968 Buick LeSabre, 4 dr. sedan, power, air  
 1967 Pontiac GTO, Hardtop coupe, extra nice  
 1965 Chevrolet Nova 2 dr. Hardtop, sharp  
 1964 Buick Wildcat 4 dr. sedan, very clean  
 1962 Ford Fairlane 500 4 dr. sedan, this has to be the nicest '62 Ford in the county.

### Manhattan Motors

311-317 Houston PR 8-3537  
 PR 6-4414  
 Used Car Lot 214 Houston  
**BUICK FOR 50 YEARS**  
 MANHATTAN, KANSAS

### USED TRUCKS

1968 Ford Ranger 1/2 T, V-8, automatic trans., loaded with extras. This truck is like new.  
 1965 Chev. 1/2 ton, long wide box & 4 speed  
 1965 Chev. 2 ton, new 292 6-cyl. eng., 2 spd. axle, good tires, 114 in. CA  
 1964 Chev. 1 ton, 292 big 6 engine; 4 spd. trans., dual wheels.  
 1958 Dodge 1/2 ton, 4 spd.  
 1956 Chev. 1/2 ton, 4 spd. trans.  
 1956 Ford 1 1/2 ton, new engine, 4 spd., 13 1/2' box with fold-down racks & hoist  
 1948 Chev. 2 ton, 2 spd. axle, 13 1/2' box, runs good

### Moore Motor Co.

Chevrolet - Oldsmobile  
 Serving Washington County's Automotive Needs Over 40 Yrs.  
 EA 5-2411  
 WASHINGTON, KS.

**FOR SALE** - 14 Holstein cows & 6 heifers. All KABSU Breeding. Would like to sell all together. Ralph Van Sickle, Hartford, Kans., ph. 342-4087, Emporia. SB27

### Just for the fun of it

1965 Mustang 2 door hardtop. V8 engine, aut. trans., power strg. & brakes, radio & heater and new tires  
 1963 Ford XL convertible V-8 engine, 4-speed transmission, radio and heater  
 1964 Volkswagen 2 door, with deluxe equipment, new tires. You can get the bug for this one

1968 Mustang, 6 cyl., aut. trans.

### PICKUPS

2 new 69 Chev. pickups, wide bed, long wheelbase, 6 cyl. 307" 350" engines

1969 chassis & cab, 2T, 173" wheelbase, 350" engine

1966 Ford, 3 spd., rear bumper

1964 Chev., long wheelbase, wide bed, 283 V8, 4 spd., radio, body side moulding, red and white finish, air cond.

1962 Chev. 1/2 ton, 3 spd., V8, rear bumper

1961 Chev. 3 spd., 283 V8, short wheelbase, wide bed, rear

1956 Ford 1/2 T V-8, 4 spd.

1958 Ford 1/2 T V-8, 4 spd.

1959 Chev. V-8, 4 spd., long wheel base

### OBERMEYER



Marvin Obermeyer, Owner  
 Ph. BL 8-2255 Open to 9 p.m.  
 HERINGTON, KANSAS

**ONLY YOUR FORD DEALER SKAGGS (FORD) MOTORS SELLS TRUE A-1 USED CARS**

We have a

### Fine Selection Of LATE MODEL USED CARS...

- SPORTS MODELS
- 4 SPEED
- HARDTOPS
- CONVERTIBLES
- STATION WAGONS

OPEN EVENINGS  
 BANK RATE FINANCING

### Skaggs (Ford) Motors

Your Transportation Headquarters  
 "Where Customers Send Their Friends"  
 2nd & Houston  
 Phone PR 8-3525  
 MANHATTAN, KANSAS

### GMC

#### TRUCKS

1/2 Ton - 60 Ton  
 Sales & Service

### TRI-COUNTY MOTORS

307 N. 3rd MANHATTAN

### USED TRUCKS

64 Chevy, V-8, hoist, 16' box  
 64 Chevy 60, V-8, 5 yd. dump body  
 63 Chevy 60, V-8, hoist, 13 1/2' box  
 62 Chevy 60H, 5 yd. dump  
 62 IHC 1800, 5 yd. dump  
 61 Ford 700, V8, hoist, 15 1/2' box  
 61 Chevy 70, 5 yd. dump  
 61 Ford 750, 5 yd. dump  
 61 IHC BC 180 tractor  
 59 Dodge D700, 5 yd. dump  
 58 Ford 800, tractor  
 56 Ford 750, 5 yd. dump  
 64 Ford 600, V-8, winch truck  
 62 Chevy 60H, V-8, winch truck

### AMES CHEV. CO.

AC 316-647-3251  
 MOLINE, KANS. 67353

**WANTED** - LATE model or new Ford 1/2 T pickup Series 250. Must be real sick. Also trailer. Pay cash or trade on Ford tractors or equipment. M. 14 1/2 to 16' boat with motor and L. Nordstrom, Box 411, McPherson, Kans., ph. 241-2900. SB28

**FOR SALE** - 1963 Chev. pickup, 1/2 T, 3 speed, 28,000 miles, 1900 Beck St., Manhattan, Kans. SB27

### SIEBE'S TRUCK CENTER

1969 El Camino, 3 spd., V-8  
 1964 El Camino, 6 cyl., 3 spd., air cond. & camper  
 1966 IH 2 ton, V8, 4 speed, with 17' box & hoist  
 1967 Dodge tilt cab with 17' box & hoist, V-8, 4 spd., 2 spd. axle  
 1963 Chev. 2 ton, 2 spd., Big 6, new 15 1/2' box & hoist  
 New stock rack for 67 pickup on up ..... \$75  
 1965 Chev. 2 ton, 6 cyl., 292 engine, new 13 1/2' box & hoist  
 1965 Dodge V-8, 4 spd., 2 spd. axle, 15 1/2' box  
 1965 Chev. 1/2 ton pickup, V8  
 1962 GMC 4000 Series tandem, 5-spd., 2-spd., new 26' bed  
 1947 Chev. with 13 1/2' fold down ..... \$250  
 1966 Chev. 2 ton, 2 spd., 5 spd., with 366 engine, 16' box and hoist  
 1967 Chev. 50 Series, 2 ton, 2 spd., 15 1/2' box  
 1956 Ford F600 2 ton with 13 1/2' fold down box & hoist

### Siebe's Repair Trucks

JANSEN, NEBR.  
 Telephone 402 424-2670

### THESE ARE GOOD TRUCKS

1962 2T Chev. No. 60, long wheel base, 2 spd.  
 1963 Ford 1/2 T, 4 whl. drive  
 1951 Chevrolet, 1/2 T  
 1949 Chevrolet, 1/2 T  
 1947 1T Chevrolet w/ fold down bed; good

See Butch At

### Waterville Motors

DODGE A-C  
 ST 5-2731  
 WATERVILLE, KANS.

**FOR SALE** - 1968 Chevrolet truck with 15-ft., 6-inch Trade-wind combine hauler bed. Delphos, Kans., ph. 523-4497. SB27

1954 JEEP 4WD, new overhaul, long, wide bed & bumper for Chev. pickup. Darrel Henry, Manhattan, Kans. PR 6-8334. x28

### Used Cars & Trucks

#### AT WAKEFIELD PRICES

1968 Montgomery Ward Model 1125 V Motorcycle - \$175.00  
 1965 Honda 90 Motorcycle - \$145.00  
 1967 Olds Cutlass 4-Dr., Air, P.S., P.B. Real clean local - \$1975.00  
 1966 Chevelle 4-Dr. Sta. Wag., V8, Std. Clean - \$1475.00  
 1965 Impala 4-Dr. V8, Air, P.S., P.B., Aut. - \$1095.00  
 1965 Volkswagen Station Wagon - \$875.00  
 1964 Bel Air 4-Dr. V8, Aut., Clean - \$875.00  
 1964 Ford Custom 500, V8, Aut., Air - \$775.00  
 1963 Rambler 660 Sta. Wag., 6 Cyl., Std. - \$475.00  
 1962 Pontiac 4-Dr., Aut., \$445.00  
 1962 Olds F85 Spt. Cpe., \$445.00  
 1961 Chev. 4-Dr., 6 Cyl., Std., Local Owner - \$465.00  
 1960 Chev. 4-Dr., 6 Cyl., Aut. - \$145.00  
 1959 Ford Sta. Wag. - \$135.00  
 1959 Ford F500 4-Dr., 8, Aut. - \$135.00  
 1959 Chev. 4-Dr., 8, Aut., \$90.00  
 1958 Mercury 2-Dr., 8, Aut. - \$125.00  
 1957 Chev. 4-Dr., 8, Aut., \$265.00

### TRUCKS

Demonstrator Pick-up 1/2 T Fleetside. New Price \$3508.95, Now - \$2875.00  
 1965 Chev. 1/2 T Fleetside, 8, 4-Spd. - \$1275.00  
 1963 Chev. 1/2 T Fleetside, 6, 4-Spd. - \$975.00  
 1962 Chev. 1/2 T Fleetside, 6, Std. - \$775.00  
 1957 Chev. 1/2 T, 6 Cyl., 4-Speed - \$475.00  
 1953 Chev. 1/2 T, 6 Cyl., 4-Speed - \$95.00  
 1951 Chev. 1/2 T, 6 Cyl., 4-Speed - \$145.00  
 1949 Chev. 1/2 T w/Bed, 6, 4-Spd. - \$135.00  
 Hours: 8:00 a.m. - 6:00 p.m.  
 Emergency Parts Ph. HO 1-5628 or HO 1-5811.



### AULD

CHEVROLET  
 HO 1-5414  
 WAKEFIELD

### O.K. Used Cars

#### 2 YEAR WARRANTY

1967 Corvair 4 dr. HT, 6 cyl., radio, automatic, WW tires, excellent condition, low mileage  
 1966 Pontiac 4 dr. V8, aut. trans., radio, air, pwr. strg. & brakes. New tires. Excellent condition.  
 1966 Chev. Biscayne, 4 dr., 6 cyl., radio, st. trans., 5 new tires  
 1964 Chevy II Nova wagon, V8, aut. trans., radio, air, pwr. strg. & brakes. Real good condition.  
 1964 Oldsmobile 2 dr. hardtop, V8, aut., radio. Real good car  
 1966 Buick Wildcat 2 dr. H.T., V-8, automatic, radio, air, power steering and brakes. Excellent condition.  
 1966 Chevrolet Impala 4 dr. H. T. V-8, automatic and radio, low mileage. Extra clean  
 1965 Chevrolet Impala 4 door hardtop, V8, aut. trans., radio. Real clean one-owner car.  
 1964 Chev. 4 dr. wagon V8, auto. air and pwr. strg., one owner, sharp  
 1963 Chevrolet Impala 4 dr. V-8, automatic, radio, power strg., low mileage, excellent cond.  
 1963 Cadillac 4-dr. HT, V-8, auto., radio, air cond., power strg. & brakes, extra clean  
 1963 Ford Wagon V-8, automatic, radio and power steering, real clean  
 1963 Chevrolet Impala 4-dr. V-8, automatic and radio, 2 owner car  
 1960 Chevrolet 4 dr. hardtop, V8, aut. trans., air cond., radio, real nice  
 1964 Chevrolet 4-dr. HT, V-8, automatic, power steering, radio and power brakes, nice  
 1963 Chev. Bel Air 4 dr., 6 cyl., radio & standard trans., nice car  
 1957 Chev. wagon, 9 passenger, V-8, radio, automatic, good transportation  
 1961 Rambler 4 dr., 6 cyl., stick & overdrive, real economical

### TRUCKS

1969 Dodge 1/2 ton, 6 cyl., aut., HD springs, radio, 8900 mi., like new  
 1965 Dodge 1/2 T, V-8, air, 3-spd., long, wide box, real good  
 1956 Ford 1 1/2 ton 6cyl. 4 spd., fold down box, good tires  
 Used fold down 16' truck bed, steel stringers. Worth the money.

### Myers Motor Co.

CHEV. PONTIAC-CADILLAC  
 1406 Center - 562-2383  
 MARYSVILLE, KANS.



### USED TRUCKS

66 Ford Bronco, 4 wheel drive, real sharp  
 65 Ford F-100, V8, 3 spd., overdrive, with Topper  
 65 Ford 1/2 ton 8' Styleside pickup, 6 cyl., 4 speed, radio  
 62 Ford F-600, V8, 4 speed, 2 speed axle, new 13 1/2' fold down bed & hoist  
 62 Ford F600, V8, 4 speed, 2 speed axle, new 15' fold down bed & hoist  
 62 Ford F-600, V8, 4 speed, 2 speed axle, new 15 1/2' fold down bed & hoist  
 62 Chev. 1/2 ton 8' pickup, 6 cyl., 4 speed, overloads  
 56 Chev. 2 ton, 156" chassis, cab, V8, 4 speed, 2 speed axle  
 56 Ford 1 1/2 ton, V8, 4 speed, with 13 1/2' bed & hoist

### Taylor Motor Co.

Phone 913 325-2202  
 WASHINGTON, KANS.

**FOR SALE** - 1968 G Gleaner with cab, 20' header. Delphos, Kans., ph. 523-4497. SB27

1963 CHEVY 2T V-8 and 16' grain bed, lots of extras. Excellent condition. Barney Holling, Denton, Kans., ph. 359-3828 evenings. x27

**NEW FORD 600, 194" wheel base, 361 heavy duty engine, 5 speed transmission, 2 spd. rear axle, tag axle, twin post hoist, with 20' bed & grain sides.** Lindsborg Motor Co., Lindsborg, Phone AC 913 227-2148. SB27

**FOR SALE** - Tandem axle 1966 Chev. heavy duty 2T truck with air brakes, good condition. Robert Buchanan, Rt. 4, Manhattan, 913 539-7316. SB28

### NEW & USED CARS & TRUCKS

1969 F250 LWB V-8, 4 spd., radio, mirrors, rear bumper, candy apple red, new  
 1969 600 L74" WB V-8, 4 spd., with 2 spd. rear axle, PS, 8.25 tires, candy apple  
 1966 F600 174" B V-8, 5 spd., 2 spd. locking diff., used  
 1969 Ranchero GT 351 V8, 3 spd., bucket seats, Royal  
 1969 Galaxie 500 4 dr. V8, air, radio, etc. Driver Ed  
 to  
 1969 TB Londeau 2 dr. HT, PS, PB, WW, 429 V-8. Ind. fire with black vinyl roof, new

### Wamego Motors



456-9567  
 WAMEGO, KANSAS



### LARGE STOCK OF TRUCKS

1967 Chev. V-8, 427 eng., 60 ies, single axle tractor, straight air brakes, 5 spd., 1000 tires, extra clean  
 1967 Dodge 1/2 ton ..... \$1100  
 1967 Hobbs 40 ft. platform ..... \$1200  
 1967 IH tandem tag axle ..... \$1300  
 5 speed, 2 speed, clean  
 1966 Chev., 366 V8, M80 screw, 5 speed, 4 speed, 340 Bogie, st. air brakes, 1110 front axle, PS, 1000 tires  
 1966 IH twin screw, 5 spd., 1 spd., st. air brakes, PS, 429 V8 eng., 1000 tires  
 1965 Chev. 327 V8 tandem 60 Series, 5 spr. Clark trans., sp. axle. Air over hyd. brake extra nice  
 1964 Chev. 1/2 ton, V8, LWB, box, aut., power steering, power brakes  
 1963 Chev. 80 Series tandem axle tractor, 5 speed, 2 speed, 427 V-8 engine, PS, str. at brakes, ex. good cond.  
 1962 CHEV. 1/2 ton LWB, 4 spd., 6 cyl., N box  
 1961 Chev. 1/2 ton, SWB  
 1954 Ford 2 ton LWB, 2 spd., V8, 15 1/2' fold down box & underbody hoist  
 1960 Chev. SWB 1/2 ton, 3 spd., N box, clean  
 1960 Trail-Mobile 37' grain trailer  
 1958 IH VF195 Twin Screw V-8 engine, 10-spd., R96 Ranger trans., tractor, good cond.  
 1954 GMC single axle tractor, good cond. 471 Detroit Diesel engine  
 1951 Omaha Standard 22' gle axle platform, semi-trailer  
 1946 Chev. 1 ton w/ grain trailer

### Distributor For

Giant Farm Truck Body  
 Heil Under Body Hoist  
 Harsh Mobil Mixer Bulk Feed Bodies

The largest stock of heavy duty Chev. truck parts in the Midwest. Parts for engines, transmissions & 2 speed axles.

### Melton Motor Co., Inc.

16th and M Sts. JA 7-2201  
 BELLEVILLE



1968 Chev. 1/2 ton pickup, V8, 4spd., custom cab, radio, CAMBERS SPECIAL  
 1948 Pickup with 4 whl. drive Ford V-8 engine  
 1967 Chevrolet Van  
 1966 Chevrolet Van  
 1968 Dodge 1/2 ton V8, 3 speed  
 1965 Dodge 1 ton V-8 with stake body  
 1965 Ford pickup, V8, 3 spd., radio  
 1961 Chev. 1/2 ton, 6 cyl., 4 spd.  
 1968 Ford 1/2-ton, 6-cyl., radio heater

### Long-McArthur, Inc.

Ford-Lincoln-Mercury  
 340 N. Santa Fe Salina, Kans. TA 3-2237



## USED TRUCKS

B V-8, 4 spd., rear bumper, new  
WB V-8, 4 spd., rear axle, radio, candy apple red  
B V-8, 5 spd., g. diff., used  
GT 351 V-8, 4 seats, Royal mar-  
teage  
0 4 dr. V-8, PS,  
Driver Ed au-  
u 2 dr. HT, air,  
429 V-8, Indian  
k vinyl roof,

## Motors

456-9567

## KANSAS

## OF TRUCKS

427 eng., 60 Ser-  
ble tractor,  
rakes, 5 spd., 2  
es, extra clean  
..... \$5950  
on ..... \$1845  
platform \$3250  
tag axle dsl.,  
eed, clean \$6950  
V8, M80 twin  
r, 4 speed, 34,000  
brakes, 11,000  
S, 1000 tires  
..... \$6250  
rew, 5 spd., 3  
rakes, PS, 478  
tires ..... \$6750  
V8 tandem 60,  
Clark trans., 2  
ver hyd. brakes,  
..... \$3550  
n, V8, LWB, W  
wer steering,  
..... \$1195  
Series tandem  
speed, 2 speed,  
e, PS, str. air  
od cond. \$3450  
on LWB, 4 spd.,  
..... \$895  
n, SWB .. \$595

LWB, 2 spd.,  
down box &  
st ..... \$1395  
1/2 ton, 3 spd.,  
..... \$545  
37' grain trail-  
..... \$1995  
Twin Screw 549  
spd., R96 Road  
tractor, good  
..... \$2995  
e axle tractor,  
Detroit Diesel  
..... \$2250  
standard 22' sin-  
orm, semi-trail-  
..... \$245  
n w/ grain box  
..... \$195

tor For  
Truck Body  
Body Hoist  
Mixer Bulk  
odies  
k of heavy duty  
ts in the Mid-  
engines, trans-  
ed axles.

or Co., Inc.  
s. JA 7-2201  
VILLE

on pickup, V-8,  
a cab, radio, a  
CIAL .. \$2195  
4 whl. drive &  
e ..... \$595  
an ..... \$995  
an ..... \$995  
on V8, 3 speed  
..... \$1795  
V-8 with stake  
..... \$1295  
p, V8, 3 spd.,  
..... \$1195  
n, 6 cyl., 4 spd.,  
..... \$795  
n, 6-cyl., radio,  
..... \$1895

Arthur, Inc.  
n-Mercury  
Salina, Kans.  
2237

FOR SALE — 1964 Chev. 2T. 2  
spd., 292 eng., HD springs, 9.00  
tires, all steel 13 1/2' bed, 15 ton  
hoist, 37,500 miles, A-1 shape,  
\$2825. Don Hostetter, Hope,  
Kans. Ph. 1F11. x28

## Real Estate

### NORTHWEST OF K-STATE IN MANHATTAN NORTHWEST UNIVERSITY

—3 bedrooms, 2 1/2 baths with  
showers, private bath off large  
master bedroom, spacious living  
& dining room, built-in,  
dishwasher, finished recreation  
basement, central air condition-  
ed, oversized double garage, im-  
mediate possession, \$29,500.

MARLATT SCHOOL DIST.  
— 4 bedroom brick home, wall-  
wall carpet living & dining  
room, 2 1/2 baths, built-in appli-  
ances in kitchen, plus dining  
area, large attractive family  
room, wood paneled, with wood  
burning fireplace, built-in bar  
basement steel beam support,  
double garage. Quick possession  
\$36,000.

NEAR SHOPPING CENTER  
— New 3 bedroom home, 2  
baths in ceramic tile, fully car-  
peted, family room off kitchen,  
walk-out level basement with  
sliding glass door, ideal for apt.  
income, garage, move in at your  
convenience, \$27,500.

SIDE BY SIDE DUPLEX —  
With basement apt. 1 1/2 block  
university, needs repairs, \$200  
mo. income, \$2000 down 7 1/2%  
on bal. Only \$10,500.

DOWN TOWN AREA —  
Small home, 1 bedroom, full  
basement, \$2000 down 7 1/2% in-  
terest, only \$65.29 per mo. in-  
cluding interest & principal  
\$7,500.

### Other Choice Buys

To Buy, Sell or Trade  
Call

### Maurice McNeil

### Realtor

Suite 11, Union National Bank  
Office 6-4801 Res. 9-5164  
MANHATTAN, KS.

### FARMS: JUST LISTED.

160 acres, choice grass land  
east Ottawa County.  
80 acres, half grass, balance  
farm land, lays good, northeast  
Dickinson.  
Have a good listing other  
farms from 80 to 800 acres.  
Some choice bottom land.

### Wilson Real Estate

Phone CO 3-2400

### ABILENE, KANSAS

### FARMS FOR SALE

640A Geary County, 50A broke  
with balance good grass. Close  
to Junction City. Unimproved,  
good blacktop road, fine water  
and fences.

480A, Geary County, 44A cul-  
tivated, balance grass. 10 miles  
from Junction City.

160A, Dickinson County, good  
improvements with rock house,  
80A broke, 80 grass, blacktop  
road, close to Enterprise, Chap-  
man School.

320A, Dickinson County, 225A  
cultivated, 80A grass, exception-  
al improvements. Highway 18  
west of Junction City.

### The Hoyle Agency

CE 8-4719

CE 8-5295

or PIERCE POWERS

### Fulmer Real Estate

CATHERINE J. FULMER

REALTOR

Office 456-7696

Res. 456-9281

### WAMEGO

FOR SALE — 2 bedroom mob-  
le home with 2 lots. Phone ME  
2-3220, Clay Center, Kans. x27

FOR SALE — By owner: Im-  
proved 140 acres, 93 cultivated,  
the rest pasture, 75% terraced,  
5 miles west of Junction City,  
Kans., on Hiway 40. Immediate  
possession of wheat ground.  
Call Mrs. Albert Taylor CE 8-  
2305. x27

## Farms - Ranches - Motels

22 unit motel and cafe, pool,  
grossed over \$80,000 in 1968  
Auto parts wholesale in good  
town. Same owner over 20  
years. Good volume.

Truck stop, 2 highways, 4 way  
stop. Cafe and living quar-  
ters, 5 1/2 acres of land. 21,000  
storage. Will contract

Lumber yard. A good business.  
Out of state owner wants it  
sold. Make offer.

Unclaimed freight, insurance  
damaged goods. Doing a large  
business. Age is why it is for  
sale.

Livestock sale barn and a good  
going business. Age and ill-  
ness is why it is for sale

We have many good listings to  
choose from, so buying, selling,  
or wanting an auction on a busi-  
ness, farm or ranch, or what  
have you, just write or call, no  
obligation on your part.

### DAIN'S

### REAL ESTATE

Phone 582-4520

### SILVER LAKE, KANS.

Licensed in Kans., Mo., & Nebr.

### FOR SALE: 80 ACRES

### BY SEALED BID

To be opened September 16,  
1969; 10:00 a.m. at the Farmers  
National Bank at Abilene, Ks.,  
with right to accept or refuse  
all bids.

80 acres, more or less, W 1/2  
of SE 1/4 of section nine (9),  
fifteen (15) south, range one  
(1), east of the sixth p.m. Dick-  
inson County, Kansas. All till-  
able. 1970 allotments: wheat  
26.1A, feed-grain 22A, oats rye  
15A, conserving 7A.

Possession of allotted wheat  
acres given after 1970 harvest,  
possession of balance as of  
March 1, 1970, as per tenant's  
lease.

1969 allotment goes to seller,  
1969 real estate taxes to be paid  
by seller.

TERMS: Warranty deed and  
abstract for merchantable title  
will be furnished buyer. Buyer  
to pay 25% down on day of ac-  
ceptance. Balance upon delivery  
of deed and abstract. Buyer  
will be expected to sign written  
contract of purchase at time of  
acceptance and bid.

Location: Eleven (11) miles  
south and 5 1/2 west of Abilene,  
Kansas. For further informa-  
tion, contact either of the fol-  
lowing.

Jonathan G. Roggendorff

Abilene, Kansas

ANNA ROBSON

Abilene, Kansas

### IBIG ACREAGE

680 acre choice Brown Coun-  
ty, Kans. farm, mostly tillable,  
excellent water, large automat-  
ic feed lot, Harvester silos, near  
new 6 bin elevator, forced to  
sell at once \$80,000 below ap-  
praised value. \$50,000 down bal-  
ance 6% contract.

1250 acres near Topeka, lovely  
5 bedroom home, good outldgs.  
250 acres choice bottom, 1,000  
acres extra nice pasture with  
near new fences — bottom \$300  
per acre, pasture \$150 per acre  
on good contract.

540 acres Kaw bottom west  
of Topeka, hard surface road,  
near new 3 bedroom home,  
nearly all tillable, 3 irrigation  
wells. \$450 per acre, good con-  
tract.

### WITTMER REALTY

P.O. Box 4002 Ph. CR 2-8790

### TOPEKA, KANSAS

680 ACRES, \$115,000. 18 year  
6% contract. 224 acres choice  
creek bottom, balance good  
grass; 6 room modern house,  
barn, 2 car garage, 2 granaries.  
Ray Walker, Brookville, Ks.,  
ph. 225-4107. x27

FOR SALE — 320 acres good  
farm land near Olsburg. Own-  
ers will contract & finance on  
reasonable rate of interest.  
Might trade for good income.  
Dain's Real Estate, Silver Lake,  
Kans., ph. 582-4520. SB27

FOR SALE — 5 room and bath  
cottage to be moved. Would  
make a nice lakeshore cottage.  
Merlin Flentie, Centralia, Ks.,  
ph. 857-3814. x30

FOR RENT — Sept. 1st. 500  
acres ungrazed bluestem pas-  
ture. Phone JE 9-8725, Manhat-  
tan. SB28

## FARMS FOR SALE

16 acres, suburban area, won-  
derful 2 bedroom house & lots  
of very good buildings, creek  
land. Located at the edge of Ril-  
ey area.

240, 180 broke, 60 grass, 82A  
of wheat in 69 at 40 bu. F.G.  
37A. Modern G.A. dairy barn  
and many other good bldgs. in-  
cluding a modern 2 bedroom  
home. Located in the Green  
area.

Improved 320, 140A broke,  
180A grass, plenty of outbuild-  
ings. Contract sale at 6 1/2%.

Very nice 160, well improved.  
Modern home carpeted, central  
heat & air cond. 118A broke,  
42A grass.

160, all broke, 1/2 creek bot-  
tom, Clifton area

160, well improved, 115A  
broke, located north of Clay  
Center.

80A, 54 broke, 26A grass  
north of Clay Center

Improved 160A, 100A farm  
land, 35A suitable for irrigation.  
Located in the Clyde area.

Call or See

### Eldon Thorman

### REALTOR

Real Estate & Auction Service

Office at Cedar Court Motel

Ph. 913 ME 2-3008

### CLAY CENTER, KANS.

### EVCLUSIVE LISTING

320 acre farm, modern \$165 acre

320 acre farm, some buildings

120 acre farm

1 4 bedroom home, two bath

1 4 bedroom home, two bath

1 3 bedroom home, one bath

Several good building lots.

See

### Kennedy Real Estate

111 East 2nd St.

### FRANKFORT, KANS.

430 ACRES CHOICE unimprov-  
ed bottom land, can be irrigated.  
Buy in tracts or in one unit. As-  
saria Bank, Assaria, Kans. SB28

### Farm Equipment

### Gas & Diesel Shop Service

MOST up-to-date service  
shop in our area

Complete diesel testing equip-  
ment to take care of the major-  
ity of tractors.

Boring bars, line boring ma-  
chine, welding, electrical, acety-  
lene.

Valve equipment, rod align-  
ment tools.

Competent factory trained per-  
sonnel — in hydraulics, diesel,  
electrical and general mechan-  
ical work.

### BOWMAN

Phone CE 8-4103

Farm Impl. & Truck Co.

240 East Eighth

### JUNCTION CITY, KANS.

### USED FARM MCHRY.

1967 410 MF combine, 14', A-1

cond.

1966 410 MF combine, 16', A-1

cond.

3 Super 92, 14', ready for har-  
vest

Model 60 MF combine, 12'

2 No. 90 MF combines, 14'

Many other combines, new &  
used.

### NEW

1 1100 MF tractor, dsl., special  
clearance price on this one.

1 180 Hiarch, dsl.

See us for many others we  
have in stock.

\* SPECIAL BONUS OFFERS  
on any new combines.

### Gilley's Impl.

EX 2-2919

### MINNEAPOLIS, KANSAS

## DIESELS

1966 JD 3020, propane  
1965 3020 JD dsl., wide axle,  
new tires  
1961 John Deere 3010 dsl.  
1957 JD 720 gas; 1954 70 gas  
1957 JD 720 dsl.  
Farmall H; IH W6  
John Deere Model B  
IHC No. 450

## MACHINERY

Dbl. bar 10' 3 pt. chisel  
3 Case 3 bottom plows  
Case hyd. loader  
JD No. 6 forage harvester  
John Deere 14T baler  
Model B 16-8 grain drill  
Gehl forage wagon  
Calhoun feed wagon  
John Deere No. 9 mower  
New Idea mower, mtd.  
JD 45 combine, 12' cut

### W W Smith & Sons

420 5th

ME 2-3148

### CLAY CENTER, KS.

### McPHERSON, KANS.



### NEW FORD

### TRACTOR BARGAINS

Model 2000 gas LPTO .. \$3150  
Model 3000 gas LPTO .. \$3595  
Model 4000 gas IPTO .. \$3950  
Model 4000 gas Selecto .. \$4150  
Model 5000 dsl. Selecto .. \$5195  
Model 8000 dsl. .... \$7795

### USED TRACTOR BARGAINS

67 Ford 4000 Selecto, PS \$3495  
66 Ford 4000, 8 spd. trans. \$3150  
65 Ford 2000 Selecto, PS \$2150  
65 Ford 3000, 4 spd. trans. \$2575  
65 Ford 5000 dsl., LPTO \$2350  
62 Ford 861 dsl., LPTO .. \$2150  
62 Ford Dextra dsl. .... \$1475  
61 Ford 871 Selecto dsl. \$1895  
60 Fordson dsl., LPTO .. \$1375  
60 Ford 981 Selecto gas .. \$1275  
59 Ford 841 dsl. .... \$1750  
59 Ford 971 dsl. .... \$1895  
58 Ford 961 LP & loader \$1975  
55 Ferguson 35 LPTO .. \$1175  
54 Fordson dsl. .... \$675  
54 JD 70 WF, live PTO .. \$1450  
53 Allis WD 45 & loader \$1150  
52 M&M R with loader .. \$375  
51 Ford 86 \$550; 50 Ford 8N  
..... \$575  
47 Ford 9N, fair shape .. \$350  
50 Case DC standard .... \$175  
48 Massey 30 row crop .. \$275  
48 IHC M dsl. .... \$475

### BALERS

### FORAGE HARVESTERS

67 IHC 47 PTO twine .. \$1375  
59 Ford 250 PTO twine .. \$375  
57 JD 14T PTO twine .. \$375  
56 IHC 45 with motor .. \$375  
56 IHC 45 PTO twine .. \$125  
65 Ford 612 forage harv. \$850  
54 Allis forage harv. .... \$275  
48 M&M SP 12' combine .. \$125  
67 NH SP 818 forage harv. \$5250

### NEW HOLLAND

New 717 FH 2 row hea2d \$2550  
New 469 haybine .... \$2295  
New 273 PTO baler .... \$1995  
New 256 side rake .... \$595

### NEW FOR EQUIPMENT

3-14" mtd. plows ..... \$395  
3-16" mtd. plows ..... \$425  
4-14" mtd. p'ows ..... \$545  
4-16" mtd. plows ..... \$575  
6-16" semi-mt. plow .... \$1475  
406 22-2 row mtd. cult. .. \$295  
612 2 row forage harv. .. \$1850  
910 6' rotary mowers .... \$495  
903 post hole digger .... \$225  
70 garden tractor & mower \$495  
120 Hydrostat tractor .... \$895

### McPherson

### Tractor Co.

Phone 316

241-2900

### MCPHERSON, KANS.

FOR SALE — 1952 AC Roto

baler, used all summer, good  
endless belts \$450. Bob Cox,  
Haddam, Kans. x30

FOR SALE — 50' all-steel ele-  
vator leg, 1100 bu. hr. capacity.  
\$500. L. C. Day, Council Grove,  
Kans., ph. 767-5829. SB28

WANTED — USED 210 or 10  
corn attach. for 45 JD combine.  
State price & condition first  
letter. M. Gustin, Seneca, Kans.  
DE 6-2945 or DE 6-2139. \ SB27

FOR SALE — Late Model IHC  
corn binder, PTO, always  
shedded, good condition. Adolph  
Vopat, Wilson, Kans. Ph. 913  
658-5186. x28

## FIELD CUTTERS

Gehl FHA3 2 row .... \$1295  
Gehl 2 row ..... \$695  
Papec one row, large wheels  
1965 Allis 2 row ..... \$1250  
..... \$200  
Allis 1 row with mower bar &  
pickup attachment .... \$100  
Case 1 row with mower bar  
..... \$250  
Gehl mower bar ..... \$125  
MH flail chopper ..... \$495  
Hesston No. 260 14' windrow-  
er ..... \$2195

## TRACTORS

IH No. 806 dsl. .... \$6195  
IH No. 706 dsl. .... \$4895

## COMBINES

IH 403 with cab, 16' .. \$5800  
IH 181, 18' ..... \$2100  
IH 101 with cab, 12' .... \$2295

## Lynn's Truck

## & Tractor Co.



## FIELD HARVESTERS

- 1 No. 50 IH 2 row
- 1 No. 550 IH 2 row
- 1 No. 818 New Holland 2 row

## TRACTORS

- 1 JD 830 dsl, real good
- 1 F806 IH dsl, only 1000 hrs., fully equipped, excellent

## Sedgwick County Equipment, Inc.



1210 S. West  
WH 2-2215

WICHITA, KANS.

## TRACTORS

- 1955 Moline GB LP
- 1958 Case 611B, gas, row crop
- 1961 Oliver 1800 gas, std.

## MACHINERY

- 1962 Case 200 twine baler, PTO
- 1966 Case 300 2 row field cutter, PTO
- Model 54 Fox 1 row field cutter, PTO
- Model 2C55 Fox, 2 row attmts.
- Van Brunt drill 16x8, w/ Kirschman fert.
- Case SR 4-14 plow
- M-H 3-16 plow; AC 3-14 plow
- Richardson wheel bale loader
- New Case Model A50 elevator, PTO

## Geyer Impl. Co.

CASE M-M  
Phone 913 526-4735  
SYLVAN GROVE, KANS.

## FORAGE HARVESTERS

- 1967 JD No. 38 forage harvester with 2 row head & pickup attachment
- 1963 JD No. 12 forage harvester with 2 row head
- 1964 Gehl Chop-All forage harvester with 2 row head
- John Deere No. 5 flail chopper
- IH No. 36 1 row forage hvstr.
- Kewanee 17' folding disc harrow
- Set of 18.4x30 snap-on dual wheels
- 2 drill hitch

## TRACTORS

- 1964 JD 3020 dsl, fully equipped with power shift
- 1963 JD 4010 LPG, fully equipped
- 1961 JD 4010 dsl, fully equipped

## Lott Impl., Inc.



EX 2-3110

MINNEAPOLIS, KANS.

## SPECIAL OF WEEK

F656 Hydrostat, Gas

## USED

- 1964 F706D, good
- 1965 F706 gas
- 1960 F560D
- 1959 F560D; 1956 JD 60
- 1958 F350D FH
- 1942 Farmall M

## MACHINERY

- 1964 46W; 1964 37T balers
- 1963 56W baler, hyd. tension
- 1965 No. 50 2 row field harvester
- 1963 No. 50 2 row field harvester
- 1960 No. 163 SP windrower
- 14' Schafer disk, FB
- 10 7/8" IH No. 37 wheel disk, FB
- 10 7/8" IH No. 35 wheel disk, plain brg.
- 11' JD wheel disk, plain brg.
- JD No. 38 7' mower, good
- JD No. 5 mower
- No. 28 IH FH mower
- Ford 3 pt. mower
- Farm Hand feed wagon
- No. 127 combine, 12', IH
- No. 125 combine, 12', IH

## Abilene Truck & Tractor, Inc.



CO 3-4727  
714 So. Buckeye  
ABILENE, KS.

FOR SALE — 1953 TO Ferguson tractor and 2-14" Ferguson plow. Patrick J. Baker, 236 E. Lyman Rd., Topeka, Kans., ph. CE 3-0167. x28

FOR SALE — 350 International ensilage cutter, used 1 season (approx. 300 ton of feed) \$1850. Selma Griffith, Canton, Kans. SB27

WANT TO BUY — 3 used Caswell farrowing crates. Want to sell — Used Wahoo rectangular cattle feeder. R. W. Tootle, Perry, Kans. 913 597-2315. x27

## YOUR BEST BUYS IN NEW & USED MCHRY.

## New Tractors

- 180 Massey with 5 bottom plow ..... \$6500
- 165 Massey with 4 btm. plow ..... \$5500
- 1850 Oliver tractor ..... \$6500
- 1950T Oliver tractor ..... \$8500

## COMBINES, NEW

- 205 Massey, 13' ..... \$5750
- 535 Oliver, 13' ..... \$7500
- 300 Massey, 13' ..... \$8500
- 410 Massey, 14' ..... \$9750
- 660 Case, 13' ..... \$6000

## HAYING TOOLS

- Case 220 baler, rebuilt
- New Holland baler, good
- 1968 Gehl 9' PTO windrower ..... \$1495
- New Massey rubber tooth rake ..... \$450
- Case bale elevator w/ motor ..... \$135

## USED TRACTORS

- 35 Massey diesel
- 55 Massey gas; 65 Massey gas
- 85 Massey diesel
- 770 Oliver gas
- 1650 Oliver propane
- Case 300 gas, rebuilt
- Ferguson No. 20 gas
- Allis WD 45 gas

## USED COMBINES

- Massey No. 35, 8'
- 3 M-H 12', take your pick @ \$250
- 1965 535 Oliver; 1968 535 Oliver
- 1963 25 Oliver
- 1954 40 with cornhead, Oliver
- 1966 300 Massey with cornhead
- 1966 410 Massey, like new
- 1960 82 Massey, good
- 1957 80 Massey, with cab
- 1958 Massey 60, good
- 1954 Massey 90, good, w/ cab
- 1963 Case No. 600

## CLOSE-OUTS

- 4 and 6 row cultivators — Case & Dempsters. All at wholesale.
- New grinder-mixers .... \$1295

## Ottawa Farm Imp. Co.

on Hwy. 59 1/4 mi. South of OTTAWA, KANS.



- 1 Huffy riding mower .... \$35
- 1 Ride King riding mower \$50
- 1 Chore Master 5 hp. riding mower ..... \$65
- 1 JD 10' field cultivator .. \$95
- 1 Crust Buster springtooth, 26' ..... \$350
- 1 J. I. Case Model 140 wire tie baler, ready to go .... \$395
- 1 4 yard Laplante Choate scraper ..... \$395
- 1 60 John Deere lawn & garden tractor ..... \$395
- 1 110 John Deere lawn & garden tractor ..... \$495
- 1 Northwest rotary tiller, 6', 3 pt. hitch ..... \$445
- 1 No. 10 JD Hi Density baler with Farmhand accumulator ..... \$1,695
- 1 No. 38 2 row forage harvester 1000 rpm, PTO .... \$2,495
- 1 IH Model 560 std. dsl. tractor, excellent shape ..... \$2,600

## Salina Impl. Co.

601 S. Broadway TA 3-2206  
SALINA, KANSAS 67401

## CLOSE-OUT PRICES ON

- 4 wheel springtooths
- 1 20' Porta Harrow with spike attmt.
- 1 24' Porta Harrow
- 1 23' Porta Tiller

These are ready to go at close-out prices.

## Wissing Motor Co.



614 S. Buckeye  
CO 3-2592  
ABILENE, KANS.

## Turn-Key Construction



## North Central Steel Irrigation, Inc.

P.O. Box 141 913 392-2077  
MINNEAPOLIS, KANSAS

## FAST HITCH TRACTORS

- 1967 806 with cab
- 1965 Oliver 1850, fully equipped
- 1964 F706G, FH, fully equipped
- 1965 F504G, FH or 3-pt.
- 1960 F460G FH; 1941 FH
- 1949 JD A, good
- 1951 IH WD-6

## COMBINES

- 1968 303 Hydrastat, 14' header, cab, fully equipped, like new
- No. 8 IH 3x16 pull type plow
- MM 4x14 pull type plow
- 5x16 5 bottom plow
- 550 steerable plow
- IH 100 bal. head mower, 7-ft. FH
- IH No. 275 self propelled wind-rower
- IH 47W baler
- IH 47T baler
- IH 45T baler
- Ford 250 T baler
- Bale thrower, No. 10, used
- IH No. 5 rake, 4-wheel rubber
- David Bradley rake
- IH 16-ft. 401 springtooth with carrier
- IH 20-ft. 401 springtooth, Knoble, 3-pt. hitch
- JD 16x8 grain drill fert., press wheels, hyd. lift, low rubber
- IHC 16x8 fert. press
- IH 101 1961 12-ft. combine
- No. 30 & 55 Grain-O-Vators on hand

## Kendall Garage

## AND IMPLEMENT



Phone  
293-5661

LEONARDVILLE, KANS.

## USED IMPLEMENTS

- Allis D 19 tractor & 4 bottom plow
- JD 1010 tractor, 3 pt. hitch
- JD 4010 dsl. tractor, PS, 3 pt. hitch
- JD 3020 dsl. tractor, PS, 3 pt. hitch
- JD 2010 gas tractor, PS, 3 pt. hitch
- JD 3020 dsl. tractor, PS, 3 pt. hitch
- JD 720 dsl. tractor, PS, 3 pt. hitch

## ENSILAGE HARVESTERS

- 2 No. 34 2 row ensilage harvesters
- 2 2 row Gehl ensilage harvesters
- 1 IHC 2 row ensilage harvester
- 1 MH ensilage blower w/ 60 ft. pipe

## DISK HARROW

- 1 JD RWA 11' disk
- 1 JD BW 16' disk
- 1 Kewanee 17' disk

## Emporia Impl. Co.

BILL JOE



1923 W. 6th

EMPORIA, KANS.

DI 2-3146

## Fall Cleanup Bargains

- 1 new AC No. 302 wire baler ..... \$1750
- 1 1965 No. 35A Papec cutter with 2 row head & direct cut att. .... \$1045
- 3 1966 C-II Gleaners, reconditioned ..... \$5650
- 1 1963 C Gleaner, 16' ..... \$3875
- 1 1959 R Gleaner, 14' ..... \$1850
- 1 1962 MF Super 92, 14' ..... \$2750
- 3 1956 IHC 141's, choice ..... \$695
- 1 1966 AC 190XT diesel, 3 pt., completely overhauled ..... \$5150
- 1 1963 AC D-19 LP, field ready ..... \$2700
- 1 1962 MM GVI LP, hyd., slick ..... \$2650
- 2 1956 MM GB LP, hyd. .. \$1045

## Bundy Equip., Inc.



1850 S. West  
WH 2-7261

WICHITA, KANS.

FOR SALE — Nice 1969 JD No. 38 2 row 30" row forage cutter with 1000 rpm. PTO, shift lever for changing cutting length. This machine has only cut 25 acres and is in perfect condition. Has the latest improvements. Call Lowell L. Miller, Dwight, Kans., phone 482-3274. x27

WANTED — No. 9 or 12 corn head for Oliver 35 combine. Otto Dauben, R R 2, Beatrice, Nebr. x28

## COMBINES

- 1968 Gleaner G, 23', low acres
- 1968 Gleaner G, 20', just cut wheat
- 1968 Gleaner G, 20', cab, cut one crop
- 1961 Gleaner A, 14', PS
- 1955 Gleaner A, 14', good mach.
- 1957 IH, 141, 12', cheap, but good

## TRACTORS

- 1967 AC 190XT, dsl, clean
- 1966 AC 190 XTD, PTO, clutch, 1100 hrs.
- 1966 AC 190 XTD, 750 hrs., clean
- 1965 AC 190 XTD, 1800 hrs., new tires, A-1 shape
- 1965 AC 190D, 1700 hrs., clean
- 1962 AC D15, WF, new tires
- 1953 AC WD 45, WF
- 1951 AC WD, WF
- 1951 AC WD
- 1956 IH 300 LP, WF, FH, clean
- 1953 IH Super M, LP, WF

Waiver of interest on new tractors, combines & most used equip. listed above.

## MISCELLANEOUS

- 1965 Ford F-100, V8, 4 spd.
- AC 80R & IH semi mt. 9' mower
- NI 7' trailer mower
- NH 56B rake; 1963 & 1959 AC corn head

## Jost Implement Co.



947-3182

HILLSBORO,  
KANS.



## Complete Line Of Behlen Steel

FARM BUILDINGS,  
BINS, AUGER EQUIPMENT

Phone or write Mike Wayland at

## Wayland Const. Co.

Phone EA 5-2134  
Washington, Kansas 66968

## NEED A COMBINE?

- 1 1958 A Baldwin with cab
- 1 1955 A Baldwin
- 1 1967 C-II; 1 1967 IHC 403
- 1 1966 John Deere 95
- 1 1968 G Baldwin
- 3 1962 C Baldwins with cabs
- 1 1966 C-II with cab
- 2 1965 403 IHC with cabs
- 1 3x16 IHC pull-type plow
- 1 IHC Cub Cadet 7 hp with mower
- 1 1959 JD 55
- 1 1959 MasseyHarris Model 92 with cab

## A & W Eqpt. Co.

Phone 913-738-3379  
BELOIT, KANS.

## DAUER IMPLEMENT CO.

- IH 4 section springtooth with carrier
- IH 10D10 oneway plow
- IH No. 100 7' 2 pt. hitch mower
- IH 46T hay baler
- 1957 IH 141 combine, 14' header
- IH No. 50 2 row field cutter with 2 row attachment
- IH No. 36 field cutter with single row attach.
- JD single row corn binder



Falun

Phone 1011

Falun is located 20 miles southwest of Salina

## Hoerman Supply Co. WHERE PUMPS

have been our business  
FOR 25 YEARS  
over 200 pumps  
in stock

RENT-TRADE-REBUILD  
Warehouse at Zeandale, Ks.  
Phone MANHATTAN  
913-776-9253

WANTED — FOSTER trailer to fit Massey Ferguson Super 92. Write Vernon Beneda, Clyde, Kans. x27

## Combines

- Habco 400 dryer
- 1966 Massey 410 & 2-40" com head
- 1965 Gleaner C-II
- 1965 C-II; 1962 A; 1964 E
- 1962 JD 55 with cab, 18.4 tires
- power steering
- 1958-1962 MM Uni-Harvester
- picker-shellers
- 1959 Massey 82 with cab, good
- 1958 Massey 92
- Several Gehl forage harvesters
- 1967 IH 504 gas tractor

## Frantz Farm Eqpt. Inc.

Hiway 77 North  
Ph. 223-2317  
BEATRICE, NEBR. 68310

## Wanted To Buy

Some wrecked or burnt late model tractors; Allis; John Deere; Case; IHC; etc.

Also need a couple of 8N Fords and WD 45's; Allis; D4 cat with dozer or high loader.

## Longhofer Supply

A-C and Case  
EV 2-2620  
MARION, KANS.

## FORAGE HARVESTERS

- 1967 Fox 2 row w/ cab, ready to go
- 1959 Gehl SP 2-row
- AT DISCOUNTS: 1968 New Holland 717 cutters, one and two rows
- We have a complete stock of New Holland Super 717 & 380 cutters, one & 2 row.
- Used N-H 616 single row

## COMBINES

- Demo. 1969 Gleaner F w/ cab, at discount
- 3 Allis No. 60 pull
- Self propelled AC 100
- New Gleaners F and K models in stock

## BALERS

- JD 14T and 214 wire
- 3 Allis roto-balers
- N-H 66; IHC 45T
- 2 new carry-over 1968 NH models 275T at discounts

## USED TRUCKS

- 1953 Ford 1/2T pickup, good
- 1964 Chev. 1/2T pickup
- 1952 LWB Chev. 1 1/2T, new tires, 2 speed
- 1967 Ford 1 1/2T w/ long bed, 48,000 miles
- Demonstrated 1969 GMC 1/2T long bed; only 2800 miles. Save on this.
- 1961 Chev. 1 1/2T, hoist & bed
- NEW SILAGE WAGONS
- 4x10 Blair
- 5x12 Blair feeder-mixer
- Grain-O-Vators 30, 55, 60
- New Holland No. 6

## MOWERS-HAYBINES-SWATHERS

- John Deere 5 mower
- 2 MH 461 haybines, 1 demo., one used
- 1969 NH 907 swather, 14', demo.
- 3 new NH 352 grinder-mixers
- 1968 AC 180 demo., sell at discount

## TRACTORS

- 8N Ford w/ rear mower
- 1969 AC 170 demo., sell at discount
- Demonstrated 190XT AC at discount
- International Farmall 20
- JD 420 with backhoe
- Demonstrated David Brown tractors 4600, 990 & 1200

## Eddie's Service

Phone 636-8395  
PAXICO, KANS.

## Jorden Impl. Co.

ABILENE  
Day Phone  
CO 3-2041  
Night Phone  
CO 3-2057

FOR SALE — Papec PTO roller mill with corn head. Robert Reed, Green. Ph. 944-2021. x30



ines  
& 2-40" corn  
1964 E  
cab, 18.4 tires,  
\$3150  
ni-Harvester  
with cab, good  
\$1475  
age harvesters  
ractor

## Eqpt. Inc.

North  
2317  
BR. 68310

## To Buy

or burnt late  
Allis; John  
etc.  
uple of 8N  
s; Allis; D4  
high loader.

## offer

## ly

## Case

## 20

## KANS.

## VESTERS

## / cab, ready

## ow

## 1968 New

## ers, one and

## complete stock

## Super 717 &

## 2 row.

## ngle row

## ES

## er F w/ cab,

## 11

## 100

## nd K models

## S

## ire

## 1968 NH

## discounts

## CKS

## ckup, good

## ckup

## 1/2T, new

## long bed,

## GMC 1/2T

## 800 miles.

## hoist & bed

## WAGONS

## mixer

## 55, 60

## 6

## BINES-

## RS

## er

## s, 1 demo,

## her, 14',

## nder-mixers

## sell at dis-

## RS

## mower

## sell as dis-

## T AC at

## all 20

## de Brown

## & 1200

## ervice

## 636-8395

## CO, KANS.

## mounted

## l. Co.

## BILENE

## ay Phone

## CO 3-2041

## ght Phone

## CO 3-2057

## ec PTO rol-

## head, Robert

## 44-2021. x30

## TRACTORS

1963 Allis D17 gas, overhauled  
1964 Deere 4020 dsl., 3000 hrs.  
1961 L7C 560 gas, WF & FH  
1959 Massey 65 gas  
1962 Case 630 WF  
1962 Deere 4010 propane  
1958 IHC 450 dsl, nice  
1957 Massey 50, 49 Deere A  
1962 Ford 5000 dsl.  
1950 Deere B, 52 IHC Super M  
1962 IHC 504 dsl.  
1961 Deere 2010 utility w/ load-  
er  
1952 Deere R, rebuilt start en-  
gine

## COMBINES

1963 Deere 95 w/ 16' platform,  
1 owner  
1963 Oliver 25 w/ 12' platform  
1958 Deere 55 w/ 14' head  
1958 Massey 82 w/ 14' head  
210 corn head for 55  
1961 Deere 55, 51 Baldwin R  
couple junk 55's  
1958 IHC 151 w/ 14' platform

## PLOWS

1956 Deere wheel 4x14  
5x14, 4x14 Deere, mtd.  
4x14 IHC mtd., like new  
412 IHC 4x16, excellent  
55 3x14 hyd. & g.l., good  
414 Ford, like new  
Allis 4x14 snap coupler

## SPRING TOOTH

Several pull JD sections  
sec. JD cart & harrow  
sec. JD cart & harrow  
sec. IHC cart & harrow

## DISKS — WHEEL

Case 10 & 11 sizes  
IHC No. 37, 10' size  
JD RW, 12' size  
Schafer, 10' & 12'  
Deere 9' AW & KBA 10' & 12'  
Kewanee 17' foldover, fair  
DRILLS: Deere 168 All  
w/ R. press & fert., excellent  
w/ R. press, no fert.  
FB w/ S. press, large fert.  
FB w/ new R. presses  
FBA w/ R. press w/ large fert.

## FORAGE HARVESTERS & BLOWERS

ea. old Case & Gehl belt blow-  
ers  
old type Gehl mower bar  
566 2 row Gehl PTO cutter  
550 2 row Papec PTO cutter  
IHC 50 PTO cutter  
older 2 row Gehl, cheap

## MISCELLANEOUS

wheel H JD manure spreader  
JD loader, hyd. bucket for  
2010  
JD loader, hyd. bucket,  
2010U  
ax beam Ford loader for 800  
Series  
Big Ox chisel

## HAY TOOLS

No finance charge till 4-1-70.  
1959 New Holland haybine  
566 JD 38 mower, 7'  
565 JD 224WS baler  
561 IHC 46T baler  
Allis snap coupler mower

## NOTE

See us for Special Prices on  
truck wagons & grain drills.  
We sharpen knives for  
38 JD field cutters.

## SHOUSE

## IMPL. CO.

Abilene, Kans.

CO 3-3051

Shouse CO 3-1066

Shouse CO 3-4515

## USED TRACTORS

2510 gas, 970 hrs.  
3020 gas, 1326 hrs.  
4020 dsl., 3100 hrs.  
2010 gas, 1800 hrs.  
60 JD, overhauled  
M IHC  
960 Ford  
D17 AC, overhauled  
50 MF with loader  
D17 AC, wide front  
401 dsl., Case  
350 IHC TA & FH  
51 M IHC with wide front  
51 H IHC with 3 pt. hitch  
51 44 MH

## MISCELLANEOUS

new 34 forage harvester with  
used 2 row row crop, SAVE  
\$500  
Fox 2 row; Used Gehl 2  
row  
Dec 32 1 row  
IHC; 16 IHC  
JD; AC 1 row

## odd Tractor Co., Inc.

Melvin Gustin, Salesman  
Junction Hwys. 36 & 63  
Store Phone DE 6-2138

## SENECA, KANSAS

861 FORD, live PTO, real  
Phone 316 585-2105. SB26  
Phone 316 585-2105. SB28

## TRACTORS

1964 4020 dsl., Powershift  
1965 CK830 dsl., Case  
1961 4010 dsl., new tires  
1964 4020 dsl., wide axle  
1967 D17 Series IV AC, 462 hrs.  
1965 No. 706 IH dsl., clean, fully  
equipped  
1964 3020 dsl., wide axle, 1800  
hrs.  
1962 3010 gas, new sleeves  
1952 & 53 Super M IH's  
1961 560 IH dsl., 3200 hrs.  
30% down & interest waiver  
to 3-1-70.

## COMBINES

1965 JD 55, 14', cab  
1965 JD 95, 16', cab  
1961 JD 45, 12', cab  
1959 JD 45, 12', 16.9 tires  
1958 No. 101 IH 12', PU reel  
1955 JD 55, 12', very clean  
1956 JD 45 10', very clean  
30% down & interest free  
to 3-1-70.

## MISCELLANEOUS

1966 No. 55 IH cutter, 2 row  
head  
AC belt table blower, 9" pipe  
No. 110 JD Chuckwagon  
No. 112 JD chisel plow  
28' Parker wheel springtooth  
2 13'10" AW JD wheel disks  
11'2" AW JD wheel disk  
16x8 IH fert. drill  
16x8 FBA Van Brunt fert. drill

## Washington Impl. Co.



EA 5-2301

WASHINGTON, KANS.



## Vahsholtz Impl. Co.

TA 5-4521

SALINA  
201 West Pacific

## MILLER DISCS

We have 26 used wheel discs,  
all sizes & makes, traded in on  
new Millers.  
1 Gehl forage wagon  
1 IH 2 row forage harvester  
1 24' Kent Hydra-harrow  
9 springtooth harrows w/ car-  
riers: 2 with 3 pt. hitches  
7 drag type springtooths  
1 Case 950 windrower, 14', with  
conditioners

## TRACTOR SPECIALS

We have a clean-up and clean-  
out deal on our used tractors.  
See them on our lot on North  
81, pick out what you want,  
then come to the store and  
make us an offer.

## USED

1966 AC 190XT with cab  
2 1959 AC D17 with PS  
1960 Massey Ferguson 65  
1963 AC D19  
Used 3 & 4 btm. snap coupler  
plows  
1964 AC D15, PS and 3-pt.  
1964 14' Gleaner with cab  
1952 Massey Harris 55  
1950 AC WD  
John Deere G with 3 point  
hitch & wide front end  
1955 A Gleaner combine with  
cab

## Cuba Impl. Co.



Phone 4F 7

Cuba, Kans.

FOR SALE — Used single row  
McCormick corn picker. Used  
4 row Hesston corn head at-  
tachment. Vincent Gantenbein,  
Carlton, Kans. ph. 1102 Carlton.  
SB27

FOR SALE — 334 John Deere  
3 row adjustable corn head.  
Has only cut 350 acres and has  
been shedded since new. Jim  
Funk, ph. 947-3769, Hillsboro,  
Kans. x27

FOR SALE — 52 MH Super 27  
combine in good shape and runs  
good \$200. Lloyd Manthe, Ols-  
burg, Kans. x27

FOR SALE — 1961 Ford tractor;  
1957 350 Farmall on propane;  
1958 340 Farmall; New  
Holland wire hay baler; and  
100 gal. propane tank. Jack  
Quinn, phone 456-9369, Wame-  
go, Kans. x30

FOR SALE — Case 300 Series  
2 row field cutter, in very good  
condition. Robert Sellers & Don  
Williams, Florence, Kans. Ph.  
TR 8-4308. SB28

## REDUCED PRICES ON NEW MACHINERY IN STOCK

1 NH 907 Speedrower, 14' aug-  
er  
1966 Gehl FH-84 forage harvest-  
er, 2 row, good machine \$675  
3 NH balers, 273W, 277T, 282W  
1 NH 1010 bale wagon  
1 NH No. 455 mower, 9'  
1 AC 82T mower, 7'  
2 Kneib loaders, heavy duty  
1 Graves bale loader  
1 AC E-240 corn head, 2 row  
Special price until August 31,  
1969 ..... \$1275  
1 AC 180D tractor, demo. \$5950  
1 AC E-III combine w/ cab  
Special  
1 Blair 5x12 feeder wagon  
Special  
1 NH 275T baler ..... only \$1850

## USED EQUIP. SPECIALS TRACTORS

1 AC WD45 tractor, complete  
overhaul, A-1 ..... \$1275  
1 JD B tractor, as is ..... \$150  
1 Farmall C ..... \$350  
1 IHC BB, overhauled w/ new  
5' mower ..... \$475  
1 1968 Colt lawn & garden trac-  
tor, 10 hp. with 42" mower,  
starter and lights, A-1 ..... \$575

## HAY EQUIPMENT

IHC No. 55W baler with motor  
\$150  
New Holland 68 wire baler \$750  
AC 303 baler, twine ..... \$475  
IHC 46 twine baler ..... \$475  
John Deere 14T baler ..... \$250  
AC roto baler, Serial No.  
72257 ..... \$975  
AC roto baler, reconditioned  
\$575  
NH 905 windrower, 1965, 14'  
auger, completely recondition-  
ed, A-1 ..... \$3450  
NH 461 Haybine, 1967, A-1  
\$1750  
IHC 163 self-propelled windrow-  
er ..... \$450  
JD No. 8 mower, 7' ..... \$195  
JD No. 8W mower, 9' ..... \$185  
JD No. 38 mower, 9', 1968, new  
sickle ..... \$395  
JD No. 5 mower, 7' ..... \$75  
NH No. 56 Rolabar rake, new  
teeth & brgs. .... \$400  
IHC No. 15 rake ..... \$700  
AC 80 trail mower, 9', A-1 \$375  
NH 901 windrower, 14' draper  
\$1475  
Sonco portable elevator, 32'  
..... \$150

## COMBINES

NH 80 Special, overhauled \$1275  
Allis Chalmers, Model 66 ..... \$250  
2 AC 60 combines ..... each \$50

## TILLAGE TOOLS

1 Case 4-16" semi-mounted  
plow ..... \$375  
7 wheel discs ..... Special  
1 8' tandem disc ..... \$50  
Massey Ferguson 4-14" plow,  
No. 74 ..... \$375  
AC lift up chisel plow, 13 shank  
\$175  
IHC springtooth harrow ..... \$75

## MISCELLANEOUS

Snoco feeder wagon ..... \$350  
NH 351 grinder mixer ..... \$975

## Truskett Eqpt. Co.

Glen W. Wilson, Owner  
Phone GI 3-6379 or  
GI 3-5943 nights  
EUREKA, KANSAS

## TRACTORS

1955 Case 400 diesel, fully  
equipped ..... \$1000  
1962 MF No. 65 dsl. .... \$1950  
1958 MH No. 50 gas ..... \$1000  
1953 Allis WD, new tires \$400

## COMBINES

1961 MF Super 92, 16', with  
cab, good ..... \$3750  
1959 MH 92, 14', cab ..... \$2750  
1959 MH 82, 14' ..... \$1950  
1961 Oliver No. 25, 12' with  
new 2 row corn head ..... \$1850  
1958 JD No. 45 12' with 2 row  
No. 10 corn head ..... \$750  
1958 MH No. 60 12', completely  
overhauled with 2 row No.  
20 corn head ..... \$1175  
New 1968 MF 300 14', cab, big  
tires, fully equipped ..... \$7850

## Pfister-Rhodes



## Impl. Co.

Phone 439-2445

JAMESTOWN, KANS.

FOR SALE — 1 used 1966 Dav-  
id Brown 990 Implematic trac-  
tor with power steering. 1 used  
Kewanee 12' wheel disc. Heit-  
man Oil Co., David Brown Sales  
& Service, Linn, Kans. 66953.  
Ph. DI 8-2222. SB27

TWO USED 1969 John Deere  
20' No. 95 combines. Real low  
acreage and shedded. Tri-K  
Equipment, Alva, Okla., ph. 405  
327-0105. x27

## USED MACHINERY

JD 2 row 30" head for 34 field  
harvester ..... \$300  
Silage unloading wagon with  
winch ..... \$400  
Gehl forage box on electric  
wheel wagon ..... \$750  
Grain-O-Vator 30 feed box on  
trailer ..... \$650  
MH 80 Special combine, 12' \$375  
MH 82 combine, 12' ..... \$2250  
JD 30 PTO combine ..... \$150  
NH 68 PTO baler ..... \$500  
Demo. 7-16 on land JD F245  
plow reduceable to 6 btm.  
..... \$1500  
Farmhand 820 grinder mixer,  
new, complete with tires  
..... \$1500  
JD 214W PTO baler ..... \$495  
JD 34 2 row harvester, 1000  
rpm. PTO

## Osage Farm Eq. Co.

OSAGE CITY, KANS.

Phone LA 8-1422

## FARM MACHINERY

IH No. 50 2 row field cutter  
\$1250  
IH No. 16 field cutter ..... \$750  
IH No. 141 combine, automatic  
platform control ..... \$1450  
IH No. 400 3 section spring  
tooth ..... \$150  
Case 3 pt. hitch spring tooth  
\$150  
IH 100 fast hitch mower ..... \$325  
Case 16x7 fertilizer grain drill  
on rubber ..... \$295  
M Farmall tractor, with power  
steering ..... \$550  
New IH No. 10 16x7 fertilizer  
grain drill, old price. SAVE

## Macha-Revere Impl. Co.



COUNCIL GROVE

767-5014

## TRACTORS

JD 4020 diesel, real good  
JD 4010 diesel, good  
JD 730 diesel, good  
Ferguson TO30, good  
AC C, low price

## HAY TOOLS

Baler, IH 46T, good  
Baler, IH 45T low price  
Rake, Ferguson 3-point  
Baler, NH No. 66, low price  
Baler, MH No. 1, low price  
Rake, New Idea, 4 bar rake

## Kansas Farm Mchy.



CE 3-1374

West 24  
at Goodyear  
TOPEKA

Waver of all interest on all  
new & used tractors & com-  
bines til March, 1970.

## USED TRACTORS

1965 3020 diesel, power shift  
1964 JD 3020 Power Shift  
1964 JD 3020, wide front  
1961 JD 4010 D  
1955 JD 60 gas, PS  
1962 Case 830, wfe.  
1959 Ford No. 971, wide front  
1950 IH M  
IH W-9

## FORAGE HARVESTERS

1966 Gehl Chop King  
1952 Papec chopper

## MISCELLANEOUS

1 Nu-Way bale system, com-  
plete ..... \$400  
JD 4-sec. rotary hoe, 3 pt.  
Case 3x14 plow  
S145 JD 4x16 plow  
5-16 John Deere pull  
JD 4x14 mounted plow  
JD BW disk, 16'6", like new  
JD RW disk, 13'2" AFB  
Krause 13'9" disc  
Krause 12'6" disc  
IH No. 37 disk, 12'6" WIB  
JD 110 chuckwagon, nice

## COMBINE

1965 JD No. 55 with JD cab  
1959 John Deere 55 with cab  
1955 JD No. 55, 14' header

## Belleville Impl.



Ph. JA 7-2261

Norman V. Hanshaw

FOR SALE — DeLaval magnet-  
ic two unit milker with 3/4 hp.  
motor. Paul Fox, Clay Center,  
Kans., ph. ME 2-2061. x28

FOR SALE — 60"8" flower  
pipe and goose neck. Reason-  
able. Wm. Murphy, Minneapo-  
lis, Kans., ph. 293-2691. x27

## WANTED TO BUY:

Late Model  
wrecked or burned  
tractors, combines or farm  
machinery. Any make or  
model. Call us last; we will  
pay more.

## North 81

TRACTOR & IMPL. SALVAGE  
Ph. PR 2-5491 Route 1  
SEDGWICK, KANSAS

## RECONDITIONED FARM MACHINERY

1962 MF No. 85, gas, hiarch,  
new tires, painted  
1959 AC D17 gas with wide ax-  
le, PS, new tires  
1956 AC WD No. 45 dsl., wide  
axle  
1956 AC WD No. 45 gas, wide  
axle  
1956 IH 400 dsl., wide axle, good  
tires, clean  
1954 JD No. 60, clean, good  
tires  
1951 Case Model SC 2 row cul-  
tivator  
1956 AC No. 66, big bin  
1949 JD A, good  
1948 IH M

## COMBINES



**FOR SALE**  
**USED SPRINGTOOTHES**  
2 24' Kents; 1 18' Kent  
1 20' Crust Buster  
1 22' Parker  
New 20', 24', 28' & 32' Crust  
Busters  
**USED TRACTORS**  
2 MF 65 gas; 1 MF 65 dsl.  
Used windrowers  
1 No. 905 New Holland auger  
with Ford engine  
1 No. 950 14' Case scraper  
1 12' Hesston  
1 IH No. 47 baler, used one sea-  
son, wire, make offer  
1 7' V plow  
Good selection of used wheel  
discs

### Gould's, Inc.



Phone 243-2609

CONCORDIA, KS.

### WICHITA



#### FORAGE EQUIPMENT

2 No. 12 John Deere 2 row har-  
vesters ..... \$1200  
1 No. 12 John Deere 2 row har-  
vester, like new  
1 No. 38 John Deere 2 row 38"  
harvester, shift type gear  
case, 1000 rpm. drive  
1 No. 6 John Deere 1 row har-  
vester  
1 Gehl harvester w/ mower  
bar ..... \$300  
1 Papec mower bar ..... \$100  
1 Gehl mower bar ..... \$100  
1 John Deere 112 chuckwagon  
w/ JD running gear w/ H  
Flotation tires ..... \$1400  
1 John Deere 115 chuckwagon  
for truck mtg. .... \$1100  
1 Allis Chalmers conveyor  
blower w/ pipe ..... \$250

#### COMBINES

1 66 AC C-II w/ cab .... \$6550  
1 65 AC C-II w/ cab .... \$6300  
1 65 JD 19' 95 ..... \$6300  
1 65 410 18' MF combine  
1 59 JD 45 12' in good condition  
..... \$1300  
1 61 MF82 12' ..... \$1850

#### TRACTORS

1 62 JD 4010 dsl., 3 pt., PTO  
..... \$4500  
1 67 JD 4020 dsl., 3 pt., PTO,  
1100 hrs.  
1 64 JD 4020 dsl., 3 pt., PTO  
1 57 JD 820 dsl., hyd., PTO,  
overhauled  
1 61 MM M-5 LP w/ new rubber  
1 64 MF 97 dsl., 101 horsepower  
er ..... only \$3600  
1 62 MF 65 dsl., multi-power  
1 53 "R" John Deere dsl., PTO,  
hyd., new tires ..... \$950  
1 58 D17 gas, fully equipped  
..... \$1750  
1 65 MM 705 LP, PTO, dual hyd.  
1 57 JD 620 LP, 3 pt., PTO, w/  
hyd. loader ..... \$2000  
No Interest Until March,  
1970 on Tractors & Combines.

### Western Impl. Co.

2256 S. West St. WH 3-4261  
WICHITA, KANS.

#### QUALITY FOR PRICE

#### NEW

Model 105R Bush Hog, rotary  
cutters, 5' ..... \$295  
Model 402 New Idea rake, 5 bar  
drive, with steel teeth .. \$600  
Rubber teeth ..... \$625  
3-14 Ford 101 plow, sealed brg.  
coulters ..... \$450

#### USED

7' Ford 501 mower ..... \$250  
Ford weeder, bell wheels \$225  
10' MM wheel disc ..... \$75  
10' Ford wheel disc ..... \$350  
11' Krause wheel disc, very  
good w/ outriggers .. \$475  
17½' Krause folding disc \$1200  
1 bag Transmix cement mixer,  
very good, for std. PTO \$165  
12' Oliver combine, very good  
..... \$900  
IHC forage harvester, Model  
50, 2 row, good ..... \$1295  
New Holland forage harvester  
..... \$295  
Dearborn 2-btm. plow .... \$75

### D & D Farm Eqpt.

Phone ME 2-5212  
CLAY CENTER, KANS.

**FOR SALE** — 303 AC twine  
baler, baled 6000 bales, \$850.  
W-6 Int. with Sherman backhoe  
& Shawnee Industrial loader.  
New sleeves in tractor, \$1650.  
Alva L. Duncan, 818 N. Elm St.,  
Eureka, Kans. x29

**TRACTOR**  
1968 180 diesel  
1965 190XT diesel  
1959 P-17  
1956 WD 45 diesel  
**COMBINES**  
1965 C-II Gleaner with cab, 16'  
1965 82 Gleaner, cab, 14'  
1965 JD 45 with cab  
1962 IH 303  
1952 MH 27  
AC 4040 corn head  
AC 2 row corn head  
New G, F, & K's in stock. Al-  
so new Crustbusters.

### Marysville Mchry.



East US 36

562-2746

MARYSVILLE, KANSAS

#### USED FORAGE HARVESTERS

JD 6-1 row, used one season  
Gehl FH84 2 row, chop all  
Gehl FH83 2 row  
JD 34 2 row with 38" head, us-  
ed one season

#### TRACTORS

JD 2010 dsl. row crop utility,  
in good shape  
JD 70 tractor  
JD 1965 3020 gas, low hours  
1964 JD 3020, gas  
Ford 861 with live power, live  
hydraulic, cylinder control  
Ford 860 with new tires, with  
Superior loader, 60" material  
bucket, hydraulic bucket  
control

#### MISCELLANEOUS

JD RW 12' 6" disc with sealed  
bearings  
IHC 37 10' wheel disk  
JD KBA 10' wheel disk  
JD F120 4x14 plow  
JD F120 3x14 plow  
JD 810A 4x16 plow  
JD 810A 3x16 plow  
Moridge 30' foldup springtooth  
BMB haysaver rotary cutter  
Knib bale loader  
MH side rake on steel  
2 JD 495 LW side rakes  
JD 14T baler

### Frankfort Impl.



913 292-4458

FRANKFORT, KANS.

#### USED TRACTORS

1964 4000 Ford & 730 loader  
1960 Cub Lo Boy mower & blade  
1969 8000 Ford demo.  
1949 Ferguson;  
1951 Ford 8N  
1947 Ford 9N with Sherman;  
1947 Ford 9N; 1948 H Farmall  
1947 C Allis  
1967 51014 E Ford  
1964 4000 tractor and loader,  
474 hours  
1969 10 HP garden tractor &  
mower, demonstrator  
1955 Ford 960 & 2 row corn  
picker sheller

#### USED EQUIPMENT

Massey Harris 7' mower  
Used 5' Servis 3 pt. cutter  
Wetmore PTO hammermill  
M&W saw; JD No. 5 mower  
Cultivator for H Farmall  
Ford side mount 5' mower  
BMB 7' Brute pull-type cutter  
2x14 Dearborn plow; 3x14  
Dearborn p'ow  
IHC 3 pt. springtooth harrow  
Case 4 row planter  
IHC baler parts  
David Bradley side del. rake  
Woods corn picker  
Co-op 7' mower  
IHC 7 ft. mower

### M. B. Salisbury Co.



CE 3-7411

114 Quincy

TOPEKA, KANS.

350 ENSILAGE CUTTER, has  
cut 300 ton, price \$1850. Can-  
ton, Kans., ph. 628-4970. SB28

**FOR SALE** — 1956 2 row Gehl  
field cutter and blower. Good  
condition, John Schweitzer, Mor-  
rill, Kans., phone 459-2895. x27

1966 IHC 403 COMBINE for  
sale; 16' with cab. Always  
shedded, Looks and runs like  
new. Ed Reimer, Goessel, Kans.,  
phone 316 367-2373. SB28

MINNEAPOLIS 16-8 grain  
drill, good condition, with re-  
cent IHC fertilizer. Also load-  
er for 800 Series Ford tractor.  
Howard Larson, Tescott, Ks.,  
283-4679. x30

1965 C-II Gleaner 16'  
1964 A-II Gleaner, 14'  
1962 IH 303, 14'  
1961 JD 55, 15'  
1961 JD 55 with cab, 12'  
1959 JD 55, 14'  
1959 JD 45, 12'  
1962 MH Super 92, 14'  
1953 JD 55, 12'  
1952 MH 27, 14'  
1952 MH 26, 12'  
1961 A, 2 row corn head  
1963 JD 210, corn head  
Gehl 1 & 2 row harvesters  
Letz No. 50 mill  
Kewanee 10' disc  
JD 10' disc  
BMB 12' shredder  
BMB 6' mounted shredder  
Brady 10' shredder  
IH H tractor & Farm Hand  
loader

**BEFORE YOU BUY**  
"SEE BUTCH"

### Waterville Motors



ST 5-2731

WATERVILLE, KANSAS

#### TRACTORS

1966 Oliver 1850 dsl.  
1966 Oliver 1650 dsl.  
John Deere B  
1962 Oliver 550  
M-H 44 diesel; M-H 30 gas  
1961 Massey Ferguson No. 65  
dsl.  
1959 Massey Ferguson No. 50,  
gas

#### COMBINES

1955 141 IH combine  
M&W Trash King for most  
plows  
IH 101, 12'  
JD 45 combine  
1959 JD 55 combine

#### USED MACHINERY

1963 International No. 46 baler  
2 JD AW disks, 12'  
International semi-mtd. plow  
311 International 3x16 plow  
Oliver 3 bottom plow, pull type,  
fairly new  
MF 4-14 steerable plow, like  
new  
Case semi mtd. 4x14 plow  
2 year old Case disc, 11 ft.  
225 Amp Forney welder \$99.80  
AC wing disc, 15'

#### ONE LEFT

New 535 combine with cab  
Ready — Save NOW

#### PLOWS

We Are Forney Welding  
Equipment Dealers

### Peschel Bros.



#### NEW LOCATION

400 Center

562-2377

MARYSVILLE, KANS.

#### COMBINES AT MINNEAPOLIS

1964 A-II, 14', w/ cab, extra  
good  
1968 G w/ 20' header & cab  
Super 27 M-H 16', good

#### TRACTORS

Demo. 1968 190XT w/ cab & air  
cond., below cost  
New 1968 190XT, Save \$\$\$\$  
New 4 & 5 btm. plows  
New mtd. & pull type chisel  
plows  
Used 10' pull type Krause chis-  
el plow  
Used 4-14 Case plow, pull type,  
3 yrs. old  
Used 4-16 JD Hi-Clr. pull type  
plow  
Brillion springtooth 20' wheel  
harrow  
Oliver side rake on rubber, good  
Also other sizes of new AC  
tractors and Gleaner combines.  
Waiver of finance charges on  
selected items until March 1,  
1970.

For your best deal see

### Minneapolis Lumber



392-2946

MINNEAPOLIS, KANS.

**FOR SALE** — 1958 JD, 14' plat-  
form, motor overhauled 1 yr.  
ago. Wendell Akers, Rt. 1, Con-  
way, Kans., Phone 834-2290.

**FOR SALE** or Trade — Allis  
Roto Baler, in good running  
condition, \$400. Lee Sandmann,  
Blue Rapids, Kans., phone 226-  
7340. x28

**WE RE-BEVEL KNIVES**  
**ON IH FIELD HARVESTERS**  
We have the grinder to re-bevel  
the knives on these models of  
International field harvesters:  
20C, 15-16-50-55-350 and 550  
If your knives need sharpening,  
bring them in for prompt, ex-  
pert beveling.

### Schumacher's Inc.



Highway 36

EA 5-2316

WASHINGTON, KANS.

1969 Series 3 XT190 with cab,  
front weights, 2 sets rear  
weights with fluid  
1966 560 diesel, wide front  
504 gas, new overhaul  
1962 New Holland self-propelled  
cutter, 2 row head and pickup  
attachment  
4 Kasten silage wagons, front  
and back unloading, heavy  
running gears with flotation  
tires

### Henry Bros. Impl.



Ph. 336-2111

SENECA

#### SPRINGTOOTH HARROWS FOR SALE

3 pt. mounted  
9' @ \$175; 12' @ \$250  
1 complete 20' wheel carrier @  
..... \$350  
All have good John Deere sec-  
tions.

This is the equipment to give  
you a good feed bed and pro-  
tect against soil erosion.

#### REAR-MOUNT BLADES

See us for rear mount blades  
with 3 pt. hitches, sizes 6 to 8  
ft.  
We'll make these with 2 pt or  
snap coupler hitches on order.  
These blades can be big labor  
savers for cleaning livestock  
feed floors, loafing sheds and to  
eliminate mud holes in feed lots  
and for snow clearance from  
driveways and other areas.

**WE ARE MANUFACTURERS**  
**SELLING DIRECT TO YOU.**

### Forgy Welding

Ph. 857-3241  
CENTRALIA, KANS.

#### USED COMBINES

1963 Oliver 25 with cab, good  
1963 Case 600 13' header &  
corn head, extra good  
1954 Massey 80, 12', with corn  
head, good  
1952 John Deere 55, fair

#### USED TRACTORS

1 850 Ford, good  
1 9N Ford, with loader, extra  
good  
1 MD Farmall, good  
John Deere feed wagon

#### NEW MACHINERY

F & K Gleaner combines  
Hesston row crop savers  
190, 220, 180, 170 tractors

### Schaefer Eqpt.



1115 West 6th

DI 2-3172

EMPORIA, KANS.

### Used Farm Eqpt.

1 1965 New Holland 818 forage  
harvester with 2 row & pick-  
up attachments  
1 1966 No. 780 AC forage har-  
vester with 2 row head  
2 Colby silage wagons  
1 1958 No. 40 Cockshutt diesel,  
cheap

### Templer Imple. Co.



316 378-2563

Fredonia, Kans.

ALLIS ROUND balers with  
new endless belts and other  
new parts needed from \$450 to  
\$525 each. Also cheaper balers  
with good belts. Want like new  
power corn binder. Alf Roeder,  
Seneca, Kans. x29

OLIVER 15x8 No. 64 drill, 8.25x  
20 tires at \$575. Cub Farmall  
with blade, cycle mower, culti-  
vator \$575. 1958 Ford 640, 701  
hiloader, with front pump, twin  
cylinder, bucket \$1295. Barney  
Holling, Denton, Kans. x27

1 owner 1958 45 JD 12' combine  
1 owner 1958 55 JD 14' combine  
1 owner 1968 95 JD 20' combine  
1 owner 1968 Chevy 2T truck  
with grain bed & hoist

### Lloyd Impl. Inc.



Phone 912

472-3262

### Used Forage Equip WITH 2 ROW HEAD

1 New Holland SP818  
1 New Holland 717  
1 IHC No. 50  
1 IHC No. 550  
2 Gehl FH188

#### WITH SINGLE OR 2-ROW

1 Gehl FH 84  
2 Gehl FH 83  
1 John Deere No. 10 flail  
per  
2 No. 32 A Papecs, single

#### FORAGE WAGONS

2 BU 86 with 6' sides, on ha-  
gears  
2 BU85 with 7' sides, on ha-  
gears  
1 Farmhand bunk feeder  
on  
2 FB 86 long trough blow-  
PTO drives  
1 FB 86 hopper blower

#### NEW CULTIVATORS

Pull type and 3 pt. 10½"  
28' models. Get our prices  
these.

ALL EQUIPMENT  
IS FIELD READY

### LINDQUIST IMP.



TA 3-2451

808 N. 106

SALINA, KANSAS

### DuAl 75

Get yours now at the old pri-  
ce  
\$285

#### TRACTORS

1965 IHC 706 LP, only 1300  
1968 JD 4020 dsl., wide front  
1967 JD 4020 dsl., wide front  
1965 JD 3020 diesel  
1962 JD 3010 diesel  
1960 JD 60 gas  
1959 JD 720 diesel  
TO Ferguson 20, good  
1962 JD RC 2010 gas, painted  
overhauled  
1958 JD 720 gas  
2 JD 630 tractors, 1959  
1954 60 John Deere  
1959 730 John Deere  
IHC 1959 560 dsl.  
1958 IHC 450 gas  
IHC Model M  
1958 MH 444, gas, power  
ing, 3 pt. hitch, painted, new  
from one end to the other  
2 MH 44 tractors  
2 JD G; JD A; JD B

#### COMBINES

1962 JD 14' Model 95  
1959 JD 95 with cab, 16'  
1959 JD Model 55, 14'  
1957 JD 12' Model 55  
1955 JD 12' Model 55  
1959 JD 45 with cab, 12'  
1957 JD 10' Model 45  
1960 IHC 101 SP 12'  
1956 MH 80 SP  
1958 Model 82 SP, 14'

#### USED WHEEL DISKS

JD 17½' fold around FWA  
dual wheels, good  
JD 16½' BW with fold up  
real good  
JD 14' AW good  
IHC 37 10', plain bearings

#### SPRINGTOOTHES

JD 18' 3 point  
JD 12' 3 pt. springtooth  
MILLER-MILLER-MILLER  
These offset disks are  
selling. We've sold truckloads  
We just got in another load

### Farmers Union Hdw. & Implem.



Everett Har-

Mgr.

Ph. 437-3111

St. Marys, Kansas



45 JD 12' combine \$1800  
55 JD 14' combine \$2750  
95 JD 20' combine \$3450  
3 Chevy 2T truck \$425  
ed & hoist \$425  
Impl. Inc.  
ORTH, KANS.  
Phone 913  
472-3262  
Storage Eqpt.  
ROW HEAD  
and SP818  
and 717  
0  
50  
3  
GLE OR 2-ROW  
3  
No. 10 flail chop  
Papecs, single  
E WAGONS  
6' sides, on heavy  
7' sides, on heavy  
bunk feeder wag  
g trough blowers  
s  
per blower  
ULTIVATORS  
and 3 pt. 10 1/2" up to  
Get our prices on  
EQUIPMENT  
OLD READY  
JUST IMPL  
TA 3-2451  
808 N. 10th  
A, KANSAS  
AI 75  
ow at the old price  
\$285  
ACTORS  
LP, only 1300 hrs.  
dsl., wide front  
dsl., wide front  
diesel  
gas  
diesel  
20, good  
2010 gas, painted  
gas  
tots, 1959  
Deere  
Deere  
dsl.  
gas  
gas, power steer  
atch, painted, NEW  
nd to the other  
ctors  
A; JD B  
MBINES  
Model 95  
ith cab, 16'  
el 55, 14'  
Model 55  
Model 55  
ith cab, 12'  
Model 45  
SP 12'  
SP  
SP, 14'  
HEEL DISKS  
around FWA disk  
s, good  
with fold up gangs  
ood  
lain bearings  
NGTOOTH  
pringtooth  
ILLER-MILLER  
disks are really  
e sold truckloads  
in another load.  
ers Union  
Implement  
Everett Hoobler  
Mgr.  
Ph. 437-2913  
arys, Kansas

## New Farm Eqpt.

- 1 new Papec FH 35A, 1 row  
..... \$1850  
1 new New Idea 7x14 feed wag-  
on ..... \$1150  
2 new AC FH 780 2 row \$2450  
3 new AC 480 blowers, PTO  
..... \$475  
1 New AC 829 mower condition-  
er, demonstrator ..... \$1850

## 81 Farm Supply

Box 587  
1030 W. Kansas  
Phone 316/  
241-3402  
MCPHERSON, KANS.

### HERINGTON



### HARVESTERS

- 1965 Gehl SP  
1965 IHC No. 50 2 row w/ pick-  
up attachment  
1967 John Deere Model 38  
1967 Gehl; 1965 Gehl  
1963 Papec 2 row  
1959 Gehl 2 row  
2 Gehl forage boxes on John  
Deere running gears  
1 Farmhand forage box

### TRACTORS

- 1966 A-C D 17 gas, 3 pt.  
1965 JD 2010 gas  
1964 IHC 504 gas  
1962 IHC 560 gas  
1963 Case 630 Case-o-m  
1962 Allis D 15 gas  
1960 JD 630; 1958 720 dsl.; 1954  
JD 60 w/ new block; 1952  
JD G

### MISCELLANEOUS

- JD F145 plow, 5-14  
John Deere 4-14 pull plow  
JD 4-14 3 pt. plow  
JD 3-14 plow, 3 pt.  
M-M 6' oneway  
JD 14' CC cultivator

### SEE US FOR NEW

Crust Buster Harrows  
Grain-O-Vator and Blair Feed  
Wagons  
Blair manure spreader  
Danuser post hole digger  
G-B loaders  
Schafer disks

## Tri-County Sales

George Munkres  
Phone Collect  
BL 8-2249 or BL 8-2991  
HERINGTON, KANSAS

## See Us For The Car You Need

- 1967 Chevrolet Bel Air 4 dr. V-8, automatic, air conditioning,  
34,000 actual miles.  
1967 Olds 88 4 dr., full power & air.  
1965 Chev. Impala 4 dr. V-8, automatic, power steering, air  
conditioning, one owner, 34,000 actual miles  
1964 Chev. Impala 4 dr. Hardtop, V-8, automatic, power strg.  
and brakes  
1962 Chevrolet Nova 4 dr., 6 cyl., automatic, 60,000 actual  
miles  
1962 Corvette V-8, automatic  
1959 Ford Galaxie 500, convertible, V-8, automatic, one local  
owner. This car is extra nice.

## TRUCKS

We have 2 1969 Chevrolet 2 ton trucks available with  
350 V-8 engines & 2 speed axles.

## Handy-Stein Chevrolet-Olds-Buick, Inc.

Minneapolis, Ks. 67467 101 S. Concord Ph. 392-2118  
"Trade with Stein where it's Handy"

1962 MN5 gas

## Jorden Impl. Co.



ABILENE

Day Phone  
CO 3-2041

Night Phone  
CO 3-2057

FOR SALE — Minneapolis Mo-  
line 16-8 grain drill trip lift,  
low rubber, fertilizer, new discs  
last year, press wheels. Richard  
Palmquist, 913 243-3506, Concor-  
dia, Kans. SB27

FOR SALE — Ferguson 12'  
springtooth harrow with Cate-  
gorie II 3 point hitch. Oscar  
Beichter, Clay Center, Kans.,  
ph. ME 2-5025. x27

FOR SALE — 1941 Internation-  
al Crawler tractor, 1965 New  
Holland self-propelled cutter,  
nice cutter. Stuart Shepard,  
Chapman, Kans. x29

FOR SALE — Grain drill, John  
Deere Van Brunt, 16 runner,  
fertilizer attachment. PR 6-  
8442, Manhattan, Kans. SB27

WANTED — SINGLE row at-  
tachment for John Deere No. 6  
field cutter, new or very good  
condition. Forrest Meyer, Syl-  
van Grove, Kans. SB27

WANTED TO BUY — Cattle  
self-feeder, pr. 257-3291 or 257-  
3506 Woodbine. SB28

FOR SALE — 1963 2 row Gehl  
field chopper in excellent condi-  
tion, works good in 30' rows,  
\$900. Ph. TW 5-2268, Kenneth  
Meyer, Baileyville, Ks. x28

FOR SALE — 1967 Farmall 806  
LP, like new, \$4,500. Ph. 424-  
2066, Jansen, Nebr. SB27

1963 CASE "600" combine with  
grain and corn heads, also cab,  
PS, in good condition — always  
shedded. Roger Brandt, Base-  
hor, Kans. PL 8-2563. SB27

1967 1031 CASE Diesel, 1400  
hrs., 3 point, dual hydraulic,  
23" tires \$4850. Phone Tongan-  
oxie, Kans. 913 VI 5-2798. x28

OLD FARMALL regular tractor  
with original paint, runs  
good. \$300. Steel wheels avail-  
able. Excellent for dealer ad-  
vertising. Assaria Bank, Assar-  
ia, Kans. SB28

WANTED TO BUY — Good 2  
row field cutter. James Forshee  
243-4717, Concordia. SB27

FERGUSON 80" roto tiller,  
like new. Assaria Bank, As-  
saria, Kans. SB28

COMBINES — 1962 JOHN  
Deere Hi-Lo combine, nice. 1958  
Gleaner. 1952 14' Gleaner or  
1955 Massey 80, your choice  
\$750. TRACTORS — 1961 John  
Deere gas 3010. Like new 1965  
Case Comfort King 930 LP,  
1600 hrs. 1961 MM G-VI. 1951  
MM GB. 1957 MM 445 RC, load-  
ed. Good International Farmall  
M. 1952 WD Allis. LP John  
Deere 70, loaded. 1951 Ford.  
Ford plows, cultivators. New ro-  
tary mower, list \$385, sell  
\$299.50. Used cabs for Gleaner,  
JD. Nickel Brothers, Buhler,  
Kans. x27

FOR SALE — JD 34 forage  
harvester, 2 row, 30" head, re-  
ady to go. 913 373-4794, Tipton,  
Kans., Bob Becker. x28

FOR SALE — 1950 G JD roll-  
a-matic & hydraulic. 1966 NH  
field cutter, 717 model. Phone  
238-8239 after 6:30 p.m. SB30

1954 AC FIELD cutter with 3  
attachments \$110. Ivan Sexton,  
Hesston, Kans. Ph. 327-4801. x27

TWO 1966 JOHN DEERE 19'  
combines with hydrastatic  
drives. Have hydraulic and var-  
iable speed reels. Farmer own-  
ed and been shedded. Tri-K  
Equipment, Alva, Okla. x27

D4 CATERPILLAR 6U Series  
w/ electric starter, undercar-  
riage good, w/ 6 1/2" hydraulic  
dozer & lowboy w/ 5th wheel  
dolly \$2500. Eugene McVicar,  
Route 1, Sedgwick, Kans. x28

FOR SALE — No. 10 John  
Deere corn picker head, excel-  
lent condition, \$150. Lawrence  
Katzner, Neodesha, Kans. x30

### Miscellaneous

GRAPES — YOU pick, bring  
containers & knives, picnic fa-  
cilities, close 6 p.m. Barton's  
Vineyards, Silver Lake, Ks. x30

WANT TO BUY — Old 10c cro-  
chet books. Write Mrs. Heart,  
Box 656, Ogden, Kans. SB29

FOR THE ride of your life,  
ride a Big Horn saddle from  
Key Milling. Clay Center, Kans.  
SB TF

### GOVERNMENT SURPLUS BUILDINGS REMOVAL SALE

\$630 and up. Can be moved  
anywhere. All sizes  
Buildings to be wrecked  
for \$50 and up

### USED LUMBER

& other surplus materials

### HOME COMPANY

204 Riley St. Ph. 776-8623  
OGDEN, KANS.

FOR SALE — New tires, stor-  
age worn. As they run, \$10.00  
each lots of 50. Forrest Ruby,  
Cherokee, Okla. 73728. x28

WELL DRILLING with new  
air rotary equipment. Test  
holes and gravel packed wells,  
any formation with either plas-  
tic or metal well casing. Call  
collect 913 226-7353, Gerald Stra-  
der, Blue Rapids, Kansas. x32

ALUMINUM WINDOWS with  
glass 44"x54", \$5; 44"x80",  
\$7.50. Ideal for closing in porch  
or cabin. Located Bldg. 7404,  
Custer Hill, Ft. Riley, Kans.  
See Mon. thru Friday, 9:00 a.m.  
to 4:00 p.m. Phone PR 6-6080.  
SB27

MIRACLE HUMATES are caus-  
ing greatest farm revolution  
since discovery chemical fertil-  
izers. Write Clod Buster, RFD,  
Courtland, Kans. 66939. x31

FOR SALE — 1680 wire hen  
cages, water troughs, feeders,  
electric egg grader, cooler,  
washers and baskets. 7 ton  
Upright feed bin. John Deere  
4 hole corn shellers. 2 row AC  
mounted corn picker to fit WD  
or WD45. Lorenz Marten, On-  
aga, Kans., ph. 889-4670. x28

FOR SALE — 5,000 feet of 3/4  
inch sucker rods, 7c a foot. Art  
Suderman, Hillsboro, Kans., ph.  
947-5918. x27

FOR SALE — Standard size  
pool table, complete with que  
sticks, balls. Sherman Skipton,  
phone AN 5-3955, Morrowville,  
Kans. x27

### services

WANTED — CUSTOM silo fill-  
ing. Have new 2 row self-pro-  
pelled cutter and trucks. Wesley  
Heilman, Green, Kans. x28

### Mobile Homes

## Save Save Save

Good selection of Great Lakes,  
Van Dyke, Hacenda, and Coun-  
try Villa mobile homes.

USED HOMES — We also  
have four very clean used  
homes.

SPECIAL DISCOUNT and fi-  
nancing to FARMING TRADE.

## Countryside Of Manhattan

2215 Tuttle Creek  
Phone JE 9-3431

MANHATTAN, KANS.

"Put yourself in our place"

### Help Wanted

HELP WANTED — We have  
built a new 10,000 square foot  
building and are in need of 2  
additional servicemen. Dum-  
mermuth Implement Co. Marys-  
ville, Kans. See at new building  
one mile east of Marysville on  
Hiway 36. SB29

RELIABLE MARRIED man  
wanted full time for farm and  
dairy worker. Non-drinker.  
Phone or write Lloyd Pruitt,  
Barnard, Kans., 67418; phone  
913 399-2494. SB28  
MILKING POSITION open —  
KSU Dairy Research Center.  
Contact Dale Lind at 532-6394,  
or Earl Farmer at 532-6534.  
SB27

### Grass & Grain

September 2, 1969

19

TRACTOR-TRAILER driver.  
Must have Class A Chauffeurs  
license and pass ICC physical.  
Livestock, grain and petroleum.  
Charles H. Crow, McPherson,  
Kans., ph. 316 241-2702. x30

### Pets

PUREBRED BLUE Australian  
Shepherd puppies, intelligent  
pets and working dogs. Phone  
1603, Palmer, Kans. x29

FOR SALE — 3 18 month male  
coyote dogs. 1 12 month shag  
female. Milan Rutti, Marysville,  
Kans. Ph. 799-2431. x30

### Business Opportunities

POPULAR CAFE, doing very  
good business, close to Salina,  
owner leaving for health rea-  
sons. Very good opportunity to  
own and manage your own busi-  
ness. Small investment requir-  
ed — cash in on early fall busi-  
ness. Assaria Bank, Assaria, Ks.  
SB28

## Can Women Be Knights?

Women in the Knights of  
Columbus? The Supreme Coun-  
cil of the Catholic fraternal  
society has agreed to study  
such a proposal made at the  
organization's annual meeting  
at New Haven, Conn. The  
Knights of Columbus has 2.1  
million members.

### TRUCKS

1961 GMC Model 4000, 2spd. axle, good tires, 15'  
Knapheide grain bed, grain sides, good mech-  
anically, a good harvest truck ..... \$2295

1967 Chevrolet 1/2 T pickup, 4 spd., 6 cyl., good  
tires very clean, low mileage ..... \$1595

1963 Chev. 1/2 ton LWB-V-8—Good ..... \$895

1965 GMC 1/2 ton—6 cylinder, new engine ..... \$1195

1960 GMC Model 4000, 2 spd., good 9.00x20 rear  
tires, 8' dump bed. A little rough, will do lots  
of work ..... \$795

1953 GMC 1/4 T, flat bed ..... \$195

1964 GMC 1/2 T Pickup, 4 spd., V-6 engine, Canopy  
topper ..... \$1095

### — MACHINERY —

1965 3020 John Deere dsl. motor completely ov-  
erhauled, wide front axle, 2 pr. rear wheel  
weights, 2 pr. front & 2 side weights, remote  
cylinder, good original tires, very slick ..... \$4650

1956 John Deere 14T Baler, twine tie, hitch &  
bale chute ..... \$495

John Deere 45 Loader, good ..... \$195

Jayhawk Front End Loader ..... \$75

John Deere #8 field harvester—good ..... \$395

IHC 1964 Model 16 field cutter, local, good ..... \$895

Pickup Attachment for Allis 60 Combine ..... \$35

John Deere 12' spring tooth harrow ..... \$150

IHC 12' spring tooth harrow ..... \$150

John Deere Model N PTO spreader with bunk  
feeder attachment. Ideal for silo filling, feed-  
ing, etc. .... \$495

JOE BOWMAN Call Collect CE 8-4103 BUD ANDERES

# BOWMAN'S

GMC TRUCKS — JOHN DEERE

Your Manhattan — Junction City Area John Deere Dealer  
Junction City



September 2, 1969

Champion AC or Autolite  
sparkplugs ..... ea. 49c  
Tune up kits ..... \$1.29 up  
Autolite shock absorbers  
..... ea. \$5.95

Save — National Brands  
Motor Oil

	Case	Quart
	Price	Price
Conoco Super	7.50	35c
Havoline	8.85	41c
Kendall	9.60	44c
Mobil	8.65	41c
Mobil Delvac	6.70	32c
Phillips 66	6.88	32c
Quaker State	9.80	43c
Penzoil	8.80	41c
Blue Velvet	12.50	55c

Special Sale — discontinued  
tread tires — Save 30%.

	Our	Sale
	Reg. Price	Price
6.50x13 black	14.95	10.47
6.50x13 white	16.80	11.76
7.00x13 white	23.45	16.42
7.35x14 white	24.90	17.43

(Polyester Cord)  
All tires plus F.E. tax.

**BLUESTEM**

**FARM-RANCH  
SUPPLY**

*Emporia*

West Hwy. US 50

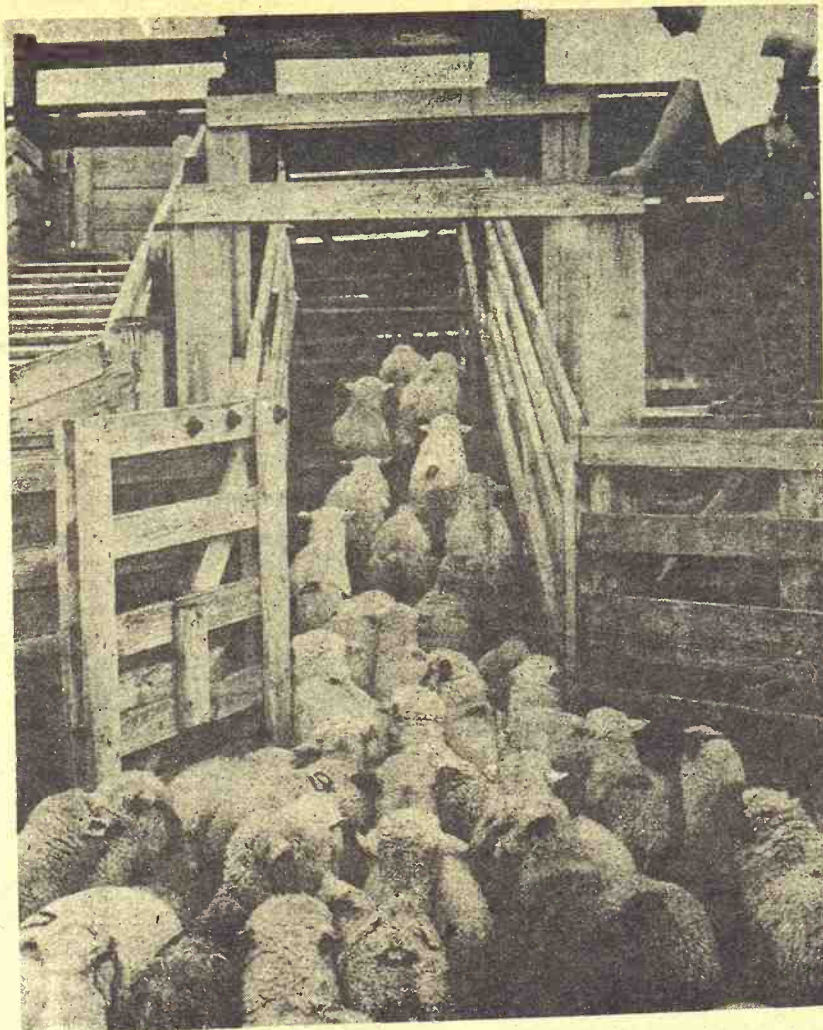

### COOPERATIVE SHEEP SHIPMENT

A load of 577 sheep start up the ramp as part of a period co-operative shipment made by the Dickinson County Sheep and Wool Association. The current shipment to St. Joseph was made by 35 owners.

Thursday,

SEPTEMBER 11

Starts 10:00 a.m.

Lunch Served

## AUCTION SALE

To settle the estate of the late Samuel Brand I will sell at public auction on his farm located 2 1/2 north, 2 west and 1/2 north of Green or 6 north, 5 east and 1/2 north of Clay Center, Kans.

### CATTLE

- 4 W.F. cows, 3 & 4 yrs., calves at side
  - 2 W.F. yearling heifers
- Area tested, cows bred back to Hereford bull.

### Farm Machinery

- 1937 John Deere B tractor on rubber
- John Deere 2x12 plow on steel
- Sam Mulky 26' hay or grain elevator with 1 hp. electric motor on wheels
- IHC 10' dump rake
- 1 Oliver 8' pull type combine
- Oliver 7' tandem disc
- 2 old horse mowers, old running gears & wheels
- 2 row pull type cultivator
- Van Brunt 12x8 grain drill
- Buzz saw frame & blade
- Old steel wheel wagon
- Steel wheel hay rack
- Small 2 wheel trailer with metal box
- Several pieces old horse machinery

### HAND TOOLS & MISC. ITEMS

- 500 gal. propane tank; pump jack & electric motor; old harness; 50 gal. barrels; Model A Ford wheels; old odd tire sizes;

- Steel posts; some barb wire; grind stone with electric motor; shop built power mower; anvil; bench grinder; axes; forks, shovels, gas cans, wire stretchers, vise; a lot of good hand tools & misc. small items.

### HOUSEHOLD GOODS, ANTIQUES & COLLECTORS ITEMS

- 6' Westinghouse refrigerator
- Antique wood box; wringer type washing machine; gas & wood range; kitchen cabinet; Antique cupboard; antique round oak dining table, 38", very nice; antique wardrobe; antique dresser; antique chairs; antique desk;
- 2 metal beds; several antique trunks; old TV; Warm Morning heater; Maytag gas motors; ciston pump; Maytag motors; ciston pump; old bottles; antique wood beds; 2 small radios; Captain chair; Antique commode, old; Jim Beam bottle; stone jars; 8 beer cases with bottles; old stamps; Siegler oil heater with fan; dishes; pots;
- Pans & many small antique & collectors items too numerous to mention.

### REAL ESTATE SELLS 3:15 P.M.

### 88 ACRE IMPROVED FARM

Legal Description: South 1/2 of the NW 1/4 of 17-64, Clay County, Kans., 65 acres broke, balance grass & building site, has frame house, barn, double granary, chicken house; other small buildings.

196 Ballotments are 18.8 wheat, 20A feed grain base, 2A brome, has 10.2A alfalfa;

Gravel road by farm & only 1/2 mile from oil county road. Your inspection invited prior to sale with appointment with Executor. Seller to furnish Merchantable Abstract.

**TERMS:** 25% down, balance in 10 annual payments with 6% interest, interest to be paid semi annually. Buyer to get possession of spring ground, grass & buildings 1st Jan., 1970. Buyer to have option to buy worked ground for this year's wheat crop. Sellers to retain milo crop & all government payments for 1969, to pay 1969 & all prior year's taxes. Peoples National to be escrow agent for buyer & seller, each to pay 1/2 of Real Estate Contract. Statements & terms announced at time of sale shall take precedence.

**TERMS on Personal Property: CASH Day of Sale.**

Attorney for Estate: Frank D. Oberg.

**FRED PFIZENMAIER**

Executor of Samuel Brand Estate

Aucts: Foster L. Kretz  
Auction Service, Clay Center, Ks.,  
Phone Morganville WA 6-4422.

Clerk: Peoples National Bank,  
Clay Center, Kans.

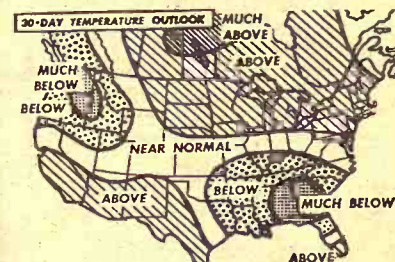
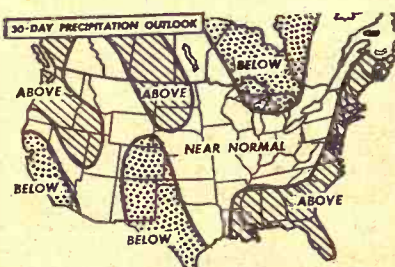

### WEATHER GUESS

Normal rainfall and normal temperatures are in store for the G&G area thru mid-September according to this forecast by the U.S. Weather Bureau.

## AUCTION

Having moved to Clay Center, we will sell at public auction our home located 1/2 mile west and 3 blocks south of Main Street in Miltonvale, Ks.

Tues., Sept. 9

Starts 10 a.m.

Legal Description Lots 1 to 12 in block 66 College add in the City of Miltonvale, Kansas.

Has 7 room, 1 story frame house, bath, porches, city lights, barn, chicken house, wash house, other small buildings, good well with pump jack, on mail route, gravel road.

This tract is 1 square block of good ground. Your inspection invited with appointment with owners at 502 7th in Clay Center, Kans.

**TERMS:** 25% down day of sale. Balance in 30 days or when abstract is delivered. Possession upon signing of contract. Sellers to pay 1968 and all prior years taxes, furnish merchantable warranty deed. Down payment to be escrowed in the Union State Bank of Clay Center, Kans. Buyer and seller each to pay 1/2 of escrow charges. Statements and announcements made at sale time shall take precedence.

This home will sell to highest bidder sale day.

Mr. & Mrs.

**Herman Zahn,**

Owners

Aucts: Foster L. Kretz  
Auction Service, Clay Center, Ks.  
Ph. WA 6-4422, Morganville.

## FORAGE HARVESTING EQUIPMENT

JD No. 34 Chopper with 2 row head, excellent condition, used very little, save on this one.

1967 Gehl 2 row heavy duty chopper, 2 sets knives, good condition \$2050

Fox Industrial Chopper, 2 row head and pickup \$1300

AC Chopper, new knives installed, 1 row head, pickup and mowerbar, good condition, all for \$375

New JD Conveyor Blower, list price \$975, our special price \$575

New 125 Chuck Wagon, must sell, bargain

New PD No. 60 Conveyor Blower, capable of throwing over 60 ft. silo. New price \$975 — Our price \$575

### TRACTORS

JD 730 dsl., wide front end, 3 pt., good tires \$2700

1964 3020 JD dsl., complete engine overhaul, \$600 put on engine, excellent tires. Tractor is in immaculate condition.

JD 830 Diesel

1964 2010 Gas with loader. Tractor has 750 hours. Excellent condition Both \$3450

JD 2010 Gas with 3 pt., power steering \$1750

110 Garden Tractor with mower, new engine \$550

IHC 450 Dsl. with wide front end, power steering and TA, 3 pt. hitch, good tires, looks good and is good. If you want all the conveniences and low operating costs, look this one over. No reasonable offer refused.

1961 No. 1300 Oliver Dsl., 3 pt. hitch, wide front end. Tractor excellent condition \$2350

1 Set Dual Wheels for 930 Case Tractor

### MISCELLANEOUS

MUST SELL this new JD mower-conditioner, Model 480, pull type. Will waive finance charges this fall.

JD 214 WS Heavy Duty Baler, ready to bale hay \$1250

Krause 13' Disc, anti-friction bearings, good shape \$375

JD 12' AW Harrow, clean \$195

JD 5 section 3 pt. springtooth harrow, complete \$550

JD 46A Loader, hyd. buckets, fits 3020 or 4020 \$265

John Deere No. 8 Mower \$275

AC Sealed Bearing Rake \$195

5 ft. Pull Type Rotary Cutter, heavy duty, good condition \$195

JD 434 Corn Head, 30" rows, good condition. Save on this one.

1951 GMC Truck, new engine, good tires and grain bin \$500

JD 210 Corn Head

JD No. 10 2 Row Corn Head.

Used 2 LZ1010 Press Drills with 2 unit hitch and fertilizer, over only 400 acres. Bargain.

Good assortment of John Deere spring tooth harrows on 3 point carriers or the drag type. Stop here before you buy a harrow.



**Concordia Tractor Inc.**  
CH 3-3381 Concordia, Kans.

Wednesday,

SEPTEMBER 10

Starts 11:30 a.m.

Lunch Served

## AUCTION SALE

We are quitting farming and will sell at public auction on the farm located 3 east and 2 1/4 south of Clifton or 10 north, 1 west and 1/4 north of Clay Center, Kans.

### Farm Machinery

- 1948 IHC Model M tractor, fully equipped, good rubber, good

IHC No. 250 2 row mounted cultivator, good

IHC 8' tandem disc

John Deere No. 820 2 row weeder

John Deere 8' springtooth w/ evenner

John Deere 4 wheel manure spreader on steel

Dempster No. 100 tool bar on rubber with lister attachment

John Deere No. 44 2x16 plow, on rubber

Chase 2 row stalk cutter

David Bradley 9' springtooth and evenner

Jayhawk steel hay stacker on rubber

MM 16x8 grain drill, fertilizer, press, on steel

Case 4 bar side rake on 36" rubber

Massey Harris semi mount 7' mower

3 section drag and evenner

2 section drag and evenner

24' 4" grain auger, on wheels

Electric 4 wheel trailer with 8x14 flatbed

2 wheel trailer, old

**HAY, POSTS, PANELS & MISCELLANEOUS**

75 bales good alfalfa, 1st cutting

7' stock tank; 300 gal. gas tank, hose, nozzle & stand; 14 panels; used lumber;

3 feed bunks; 60 steel posts; 100 hedge posts; 14 telephone poles; 6 railroad ties; roll corn cribbing; several rolls barb wire;

Antique grind stone; 3 gal. hand sprayer; 21' heavy log chain; 2 electric fencers; used

tin; wire stretchers; hammers; shovels; bars; hand tools; anvil; 50' 1/2" rope; also many small misc. items too numerous to mention.

### HOUSEHOLD GOODS

60,000 Duo Therm gas heater, good

Bathroom heater; 2 antique dressers; 9x12 bearded rug; 3 odd chairs; Frigidaire electric range, good; 8 piece dining room suite; baby bed; high chair; antique writing desk & china closet combination; rocker; other misc. household goods not listed.

### SPECIAL CONSIGNMENT

the following farm machinery will be consigned and sold by Hoyt Woodbury.

1960 Cockshutt No. 550 dsl. tractor, fully equipped, power steering, LPO, L. Hyd., good rubber, 2400 hrs.

1963 John Deere No. 45 Hi-Low combine, 12', ready for field

1960 Cockshutt 4 row, front mounted cultivator, good

1946 MM Model U tractor, L. hvd., hyd. cyl., good rubber, 250 hrs. since complete over-

haul

IHC No. 37 wheel disc, 9T

IHC 12' springtooth, steel evenner

Wetmore hammer mill with 50' endless belt

John Deere No. 5 7' mower, hyd. control, with shop built 2 point

4 section drag harrow

Case 3x16 plow, high clearance, hyd. control, radar

lays, good

Set milo guards for any 12' combine

1958 Chev. 2T truck, 16' bed with fold-down stock racks

bed is 1 year old, Harsh up

derbody hoist, near new large type rear tires, only 495

miles since overhauled.

**Mr. & Mrs. Herman Shea, Own.**

Aucts: Foster Kretz Auction  
Service, Clay Center, Kans.,  
Phone WA 6-4422, Morganville.

Clerk: First National  
Bank of Clifton, Kans.



on, used  
es, good  
\$2050  
\$1300  
cup and  
\$375  
al price  
\$575  
ng over  
\$575  
\$2700  
put on  
e condi-

Excellent  
th \$3450  
\$1750  
\$550  
and TA,  
If you  
sts, look  
Tractor  
\$2950  
480, pull  
\$1250  
\$375  
\$195  
\$550  
\$265  
\$275  
tion \$195  
this one  
bin \$500

fertilizer,  
rows on  
you buy

nc.  
Kans.

day,

BER 10

0 a.m.

erved

uction on  
0 north, 5

ham-  
hand  
rope; also  
tems too

OODS  
us heater.

2 antique  
ed rug; 3  
e electric  
dining  
ed; high  
desk &  
ation;  
household

NMENT  
n machin-  
and sold

550 dsl.  
ped, pow-  
L. Hyd.  
hrs.

45 Hi-Lo  
y for field  
w, front  
, good  
tractor, L.  
d rubber,  
plete over-

disc, 97"  
steel ev

ill with

ow clear-  
radex

r any 12'

t, 16' bed,  
ck racks,  
Harsh un-  
r new lug  
only 494  
auled.

Own.

at National  
ton, Kans.



**THE NEW CARS ALREADY**  
Already the 1970 cars are being unveiled. Here's a new Chevrolet entry, called the Monte Carlo. It's new for Chevy, a personal luxury car that has the longest hood ever produced by Chevrolet.

## CLAY CENTER SALES CO.

**Hog Sale Every Monday** Starts 1:00 p.m.

**Cattle Sale Every Tuesday** Starts 12:30 Noon

**A DEPENDABLE MARKET  
FOR ALL CLASSES OF CATTLE**

**A LEADING MARKET PLACE  
FOR HOGS**

H. P. ROBBINS, Clay Center, ME 2-3210  
R. A. BRUEGGEMANN, Clay Center, ME 2-2761  
HORACE WARE, Longford, ph. 338-2439

Barn Phone ME 2-2861  
**CLAY CENTER, KANS.**



**SELLING HORSES  
On Consignment  
Friday Night  
SEPT. 16**

Tack Sells 7:00 p.m.

This is our first horse sale since last May and we are expecting a large turnout of buyers.

At The J.C. Livestock Sale Barn  
**JUNCTION CITY, KANS.**  
**All Kinds Of Horses Will Sell**

For Consignments  
And Special Information

contact:

DUANE GUGLER, Woodbine, Phone 257-3285  
HOWARD LANGVARDT, Upland, Phone 238-8212  
VERN LANGVARDT, Upland, Phone 238-8211  
Or Call J.C. Sale Barn — CE 8-1471

**Combine Your Baling and  
Stooking into a One-man Operation**



**BALE STOOKER**

"THE LABOR-SAVER" that protects your bales! Automatically stacks bales on edge in a pyramid for field storage. Pyramid edge-stacking permits all-around ventilation, prevents moisture absorption. Readily cures sorghum feeds, protects quality indefinitely. You can bale greener hay. Baling and stooking is a one-man job. Speeds up haying. Pick up entire stooks with front end loader, saving you time and labor. Handles any size bale, attaching to any 14x18" or 16x18" bale chamber. Rugged. Few wearing parts. Economically priced.

SEE IT AT YOUR DEALERS



Phone 316/363-1634  
1715 NO. SANTA FE • WICHITA, KANSAS 67214



## Wheat Stocks 50% Over A Year Earlier

U.S. stocks of wheat were a hefty 811 million bushels at the July 1 start of the new marketing year, 50% above a year earlier and the largest wheat carry-over since 1965, the Agriculture Department reported.

Soybean stocks on July 1, at a record 448 million bushels, were up 57% from last year's 284.9 million bushels, the department said.

Corn stocks dropped 6% below last year to two billion bushels but were still 18% above the 1967 hoard.

Rye stocks totaled 15.9 million bushels, down 12% from 1968 and 15% below 1967.

Wheat supplies exceeded the 780 million bushels the department predicted last January, but were 300 million bushels below its 1.1-billion-bushel April 1 expectation. Last year's carry-over of 539.3 million bushels reversed 1967's 14-year low inventory of 425 million bushels.

Feed-grain stocks rose slightly to 79 million tons, from 78.2 million tons in 1968, the department reported, despite the decline in corn stocks, which normally account for about 80% of feed-grain supplies.

The wheat-stock increase includes a 69% rise in durum



**Sylvan  
SALE CO., INC.**

Sylvan Grove, Ks.  
FRIDAY SALES EACH WEEK  
Selling 1000-1500 fresh country stocker and feeder cattle, calves and stock cows each week.  
Mike Meyer 913-526-3535  
Micky Meyer 913-526-3225

**Quinter  
LIVESTOCK  
COMM. CO.**

Quinter, Ks.  
MONDAY SALES EACH WEEK  
Selling 1000-1500 fresh country stocker and feeder cattle, calves and stock cows each week.  
Jay Meyer 913-754-3354

**Meyer Stocker Feeder  
Order Buying Service**  
Featuring Cattle Direct  
From The Country

Mike Meyer, Sylvan Grove, Ks.  
Micky Meyer, Sylvan Grove  
Jay Meyer, Quinter, Ks.

wheat supplies for a July 1 carry-over of 41.1 million bushels, up from last year's 24.3 million bushels and the largest since July 1966.

Department analysts said the rise in wheat was due largely to an export decline of about 200 million bushels, to about 535 million bushels, in the year ended June 30.

Durum wheat exports were good, however, and a large crop contributed to the substantial carry-over stock for that grain,

Grass & Grain **21**  
September 2, 1969

a department analyst said. Corn consumption in the June quarter showed a definite "slow-down" at 958 million bushels, a department official said, compared with 1.03 billion bushels, in the 1968 quarter. Higher corn prices, ranging from \$1.15 to \$1.20 per bushel, were causing farmers to turn to other feed grains and even wheat, he said.

**KANSAS HAMPSHIRE  
BREEDERS ANNUAL**

**SHOW  
and  
SALE**

**DOUGLAS CO. FAIR GROUNDS**

SHOW 3:00 p.m. SALE 7:00 p.m.

"Red Meat in Black and White"

**SATURDAY NITE  
SEPTEMBER 27th**

20 boars  
35 open gilts  
20 bred gilts

Best Hampshire Herds in Kansas - 4-H & F. F. A.  
Judging Contest 2:30 p.m. - W. W. O'Bryan,  
Auctioneer - FOR CATALOG, WRITE: Robert  
Williams, Americus, Kansas.

Lawrence, Kansas

**Saturday  
AUCTION  
SALE  
SEPTEMBER 6**

Mach. sells 10:30 am.  
Real Estate 1:30 pm.  
Lunch Served

Located 9 miles south of Clements, Kans., in Chase County.

For listings of farm machinery, see Grass & Grain, Aug. 26.

**REAL ESTATE SELLS AT 1:30 P.M.**

160 Acre Farm — NW¼ of Section 1, Township 22 South, Range 6 East, 70 acres cropland (mostly creek bottom). Balance Bluestem, timber & homestead. 3 bedroom modern home; 30x52 barn; 24x44 machine shed; garage and chicken house. School bus & mail route. All weather road. All buildings in good repair and new paint.

For terms & other information on real estate see Grass & Grain, Aug. 26, or call auct. Jim Barr.

**Mr. & Mrs. Elmer Ludwig, Ownr.**

Auct. & Real Estate Broker: Jim Barr,  
Cottonwood Falls, Kans. BR 3-8300.  
Clerk & Escrow Agent: Cedar Point Bank.

**FARMLAND  
AUCTION  
SALE  
Mon. Evening  
SEPTEMBER 8**

Starts 8:00 p.m.

We will sell the following real estate at public auction at the Munden Hall in Munden, Kans.

**TRACT NO. 1**  
**APPROXIMATELY 60 ACRES IMPROVED REPUBLIC COUNTY FARM LAND SOUTHEAST OF MUNDEN, KANS.**  
Legal Description: Located 1½ miles south of Munden, on blacktop, 3 miles east and ¾ mile south. The south sixty acres of the south half (S½) of the southeast quarter (SE¼) of section thirteen (13), township two (2) south, range two (2) west of the 6th p.m. in Republic County, Kansas.  
This tract has a fair set of usable improvements and would make someone a good base location and home. For the party wanting a good grain and livestock combination farm, don't overlook.  
Allotments: The approximate 1970 wheat allotment will be 9.1 acres. The approximate 1969 allotments are 20.0 milo and 5.0 conserving acres. There is approximately 40.0 acres of cropland and the balance is grassland and hay meadow.  
Possession: The sellers and tenant reserve all of the crop, hay meadow, pasture and A.S.C. or government income for 1969. Full possession of all cropland, hay meadow, pasture, buildings, except for the 1970 growing wheat will be given on March 1, 1970.

**TRACT NO. 2**  
**APPROX. 240 ACRES UNIMPROVED REPUBLIC COUNTY FARM LAND SOUTHEAST OF MUNDEN.**  
Legal Description: Located 1½ miles south of Munden on blacktop, 3 miles east and ¾ mile south. The northwest quarter (NW¼) of section nineteen (19), township two (2) south, range one (1) west and the south half (S½), of the southwest quarter (SW¼) of section eighteen (18), township two (2) south, range one (1) west of the 6th p.m. in Republic county, Kansas.  
General Description: This tract of land would make anyone a good addition for a grain and livestock combination operation.  
Allotments: The approximate 1970 wheat allotment will be 29.9 acres. The approximate 1969 allotments are 68.0 milo and 15.0 conserving acres. There is approximately 132.0 acres of cropland and the balance is grassland.  
Possession: The sellers and tenant reserve all of the crop, pasture and A.S.C. or government income for 1969. Full possession of all cropland and pasture, except for the 1970 growing wheat will be given on March 1, 1970.

Owner: Heirs-At-Law Of. Josenh A. Lahodny. Deceased.  
By: Jay L. Jelinek, Attorney-In-Fact.  
Auct and Real Estate Broker: Eugene Waring, 812 23rd St., Phone 527-5141, Belleville, Kans. Licensed in Kansas, Nebraska and Oklahoma.  
Attorneys: Spurney and Spurney, 1910 "M" Street, Phone 527-2666, Belleville, Kansas.



## KANSAS STATE FAIR DAIRY PRINCESS FINALISTS



SUZI CARTER  
Fairview



CONNIE FISHER  
Baldwin



JULIE HARR  
Girard



GLEND A SCHURLE  
Manhattan



DIANE THAYER  
Republic



ELAINE KUBIN  
McPherson



SUSAN MORELAND  
Mt. Hope



PATRICIA HATTRUP  
Kinsley



ANN CALLOW  
Fort Scott



MARGARET BINDER  
Munfor

\*Miss Harr has withdrawn and been replaced by Kathy Carnes, Tyro

### Greenbug Threat At Planting Too

Wheat growers in Kansas face the same threat of greenbug infestation at planting time as last year.

That's the warning from H. LeRoy Brooks, Kansas State University Extension entomologist.

Brooks points out that newly planted wheat fields would be highly susceptible to greenbug attack and urged farmers to

avoid extremely early planting where feasible.

He added that in some areas the use of granular systemic insecticides such as Di-Syston and Thimet applied at planting time will be useful in providing seedling protection against greenbug attack.

These materials should be applied by drilling, broadcasting or banding each side of the seed furrow at time of planting, Brooks advised.

The insecticide should not

come in direct contact with the seed. Farmers should remember that Thimet treated field cannot be grazed.

Fields not treated at planting time should be watched closely at the time plants begin to emerge, Brooks cautioned, and a number of foliar sprays may be used where infestations reach economic proportions.

### AUCTION

We will sell at auction the household items & antiques having belonged to the late Mrs. Geo. Issitt, located at 810 North Kuney in Abilene, Kans.

Thurs., Sept. 4

Starts 12:30 Noon

Lunch Served

#### FURNITURE & APPLIANCES

Late model large deluxe Frigidaire frost-proof refrigerator w/ large bottom freezer, like new

Maytag 2 spd. automatic washer, like new

Coronado 4 burner gas range w/ broiler

Admiral Coronet 67 air conditioner, 6,700 BTU rating

Zenith TV Super H 20 chassis, good

Divan w/ matching chair

Overstuffed easy chair

Modern high back swivel chair

Modern 3 lamp floor lamp

End table; 4 legged foot stool; large mahogany finish

2 tier corner table; Jenny Lind bed, complete; 3 dressers; 2

wood beds, complete;

Highboy chest; large quilt box; White electric sewing

machine console; radio cabinet; Day bed; Wizard Deluxe floor

fan; 3 small fans; hat & coat rack; sewing stand; magazine

rack; Model E Electrolux sweeper & attach., good; step

stool; table radio.

Dishes & cooking utensils.

ANTIQUE

Square oak dining table, refinished w/ extra leafs, good

4 matching oak dining room chairs

Round Queen Anne dining room table w/ matching buffet

Large buffet mirror

5 matching oak dining room chairs & host chair

2-pc. cupboard, good

High back cane bottom & back rocker

High back rocker cushion seat

6 matching oak chairs, good

4 section book case, good

Slant front desk w/ Queen Anne legs

Bench; 2 small brass fireplace andirons; high back rocker, good; good piano & bench;

small oak library table;

Wrought iron bed w/ upholstered & padded head & foot ends, complete;

Wash bowl & matching pitcher; wash bowl; commode; wall

coffee grinder; copper boiler; some antique dishes

And other misc. items.

TERMS: CASH

ISSITT ESTATE

Mrs. Bernice Hassebrook, Exec.

Cashier: Farmers National Bank.

Clerk: Claire Snider.

Atty's: Winn, Bogan & Johnson.

Aucts: Carl & Wm. Schnell.

### MARSHALL TOP PRICE AT 67c A POUND

BLUE RAPIDS—The top-selling steer after the Marshall County Fair went for 67c a pound. The seller was Keith Holle of Bremen, and the buyer was the Herkimer Co-op. The top swine price was 57 a pound, paid to Bob Lindquist by the Waterville Co-op.

### \$50 4H TOP AT RILEY FAIR SALE

MANHATTAN — The top price for the champion baby bee at the 4H auction after the Riley County Fair was \$50 a hundred. Linda Good received that price, grossing \$492, for her prizewinner. Buyer was Wildcat Lumber, owned by Bill Stevens, onetime cattle buyer in the G&G area as well as operator of the Junction City livestock barn in the early 1960s.



### NEGRO HEAD COACH AT WICHITA SCHOOL

Lafayette Norwood, long time basketball figure in Wichita, has named head basketball coach at Wichita Heights high school, becoming the first Negro to be named to a major prep coaching job in the state.

### NIBLA HOLSTEIN DISPERSION

at farm 7 miles north, 2 miles east, 1 mile north of Guide Rock or 2 miles west., 7 miles south of Lawrence, Nebr.

WEDN. SEPT. 10

12:30 Noon  
Lunch Served



56 HEAD SELL • 21 Are Registered  
25 matured cows; 14 bred and spring heifers; 7 open heifers; 10 heifers.

DHIA Records — Rolling herd average has never been below 13,182 M., 514 F. and has been as high as 14,647 M. 4.1% — 594 Fat. 8 ME Records over 16,000 M. 6 ME Records over 17,000 M. 5 ME Records over 18,000 M.

Sires of the females selling include "Mooseheart Monogram," "Pawnee Farm Reflection Supreme," "Skokie Golden Star," "Wisconsin BI Supreme," "Jo Rockwood High Croft Emperor," "Don Auger Mother Marthas Promis."

Interstate health papers.  
Sale Managers Note: This is one of the top producing herds in southern Nebraska. Dairy Eqpt. sells. Financing available.

GEORGE ALBIN & SON, Owners

Guide Rock, Nebr.

Sale Mgr.: Paul W. Rolfsmeier, Seward, Nebr., 402 643-6143.  
Aucts: Art Leitner & Al Kottmeier.

### AUCTION SALE

Fri. & Sat.  
SEPT. 5 & 6

9:30 a.m.-4:30 p.m.

Each Day

Having sold the building and quitting business, I will sell at public auction at the store located on Main Street in Greenleaf, Kans. All to sell to highest bidder. Nothing sold prior to sale day.

New Merchandise: Hardware  
Appliances & Miscellaneous  
FIXTURES & EQUIPMENT

For other information, see  
Grass & Grain, Aug. 26.

TERMS: CASH DAY OF SALE.

GLEN ALLEN HARDWARE STORE,

Aucts: Jim Dickson &  
Foster Kretz.

Owners

Clerk: Citizens National Bank  
of Greenleaf, Kans.

### LAND AUCTION

EMMA WOLF FARM  
WEDNESDAY, SEPTEMBER 17, 1969  
10:00 A.M.

At the south front door of the Court House, Abilene, Kansas, there will be sold at public auction to the highest bidder the following described real estate, to-wit: East Half (E½) of the Southwest Quarter (SW¼) of Section Fourteen (14), Township Fourteen (14) South, Range Two (2) East of the 6th P.M., Dickinson County, Kansas, except the east ten acres of the Southeast Quarter (SE¼) of the said Southwest Quarter (SW¼) of said section. A.S.C. records show 57 acres of cropland. 1969 wheat allotment 19.7 A; feed-grain 16A.

The above described real estate will be sold at auction to the highest bidder for the beneficiaries to whom said land was assigned under the Last Will and Testament of Emma Wolf, deceased. The landlord's share of 1969 crops and the A.S.C. payments are reserved to the sellers. The sellers will also pay the 1969 taxes and covenant that all prior taxes are paid. Subject to the foregoing, the buyer purchases the property subject to the oral year-to-year tenancy of Gene Holston, of R. R. No. 2, Abilene, Kansas 67410. This is a choice Turkey Creek bottom farm.

TERMS: Warranty deed and abstract for merchantable title will be furnished the buyer. Buyer to pay 25% down on the day of sale; balance upon delivery of deed and abstract. Buyer will be expected to sign a written contract of purchase at time of sale.

LOCATION: Farm is located on east side of Turkey Creek six miles south and two miles east of Abilene, Kansas. Can also reach farm by going five miles due south from Kyle Bridge and approximately one-half mile west.

Any special terms or variations from above will be announced at the time of sale and will supersede or supplement above information.

For further information, contact any of the following persons:

FLOYD WOLF, Agent for owners, Hope, Kansas 67451.

RAY WILSON, Real Estate Broker and Auctioneer, Abilene, Kansas 67410.

JOHN H. LEHMAN, Attorney, Abilene, Kansas 67410.

### AUCTION SALE

Monday,  
SEPTEMBER 8

Starts 12:00 Noon

Lunch Served

Having sold the farm and moving to Washington, we will sell at public auction on the farm located 12 miles west, 1 miles south, and ½ mile east of Washington, Kans.; or 7 miles south and ½ mile east of Haddam, Kans.

### CATTLE

12 Hereford cows, 2 to 6 yrs. old with calves at side

6 Roan Whiteface cows, 4 to 7 yrs. old, calves at side

2 Hereford yearling steers

1 Registered Hereford bull, coming 3 yrs. old, gentle

and a good breeder

NOTE: This is a good herd of cows, area tested, some calves will be sold off of cows, all bred to above Hereford bull.

### Farm Machinery

1946 Ford 8N tractor, fully equipped, good rubber, good

Ford 2x14 plow, 3 pt.

Ford 7' tandem disc, 3 pt.

1940 Chevrolet 4 dr. sedan, junk

2 wheel trailer with bed & stock racks

4 wheel manure spreader

Bearcat 14" hammer mill

2 sets iron wagon wheels

Several pieces horse drawn machinery

CHICKENS, HAY, LUMBER, MISCELLANEOUS ITEMS

40 Hyline yearling hens, laying good

5 steel nest; 20 tube type feeders; feeders; Kero brooder; roosts;

Waterers; 3 electric brood-

ers; electric egg washer; Ser-

vel 8 case egg cooler; catch-

ing crate; chicken crates;

10x14 brooder house, good

8x10 brooder house; 6x8 feed-

house

185 bales wheat straw

633 bales alfalfa, all inside

Used lumber; few hedge

posts; barb wire; electric

fence; with posts and wire

No. 12 Romex wire; 9 bundles

cedar shingles; log chain;

steel neck yokes;

Buggy tongue, harness

hames and lines; hand corn

sheller; calf muzzles; single

trees; scales, hammers, saws;

lots of hand tools; junk iron

Miscellaneous small items.

HOUSEHOLD GOODS

& ANTIQUES

Hollenbach piano; steel cot;

metal bed, complete; 2 rock-

ers; round oak dining table

48", good;

2 wood or coal heaters; 2 ke-

ro lamps; gas iron; stone

jars; dated fruit jars; kero

stove & oven; Kraut cutter;

iron kettle; some dishes;

Stand table; steel bed and

mattress; dresser; 2 ward-

robes; antique cabinet; 2 lar-

terns; set sad irons; tub on

stand; Kero heater; milk

strainers; 2 old copper boilers;

cheese press;

Miscellaneous small items

not listed.

TERMS: Cash Day of Sale.

OLA & FLORENCE PICKARD

Aucts: J. T. Dickson &  
Foster Kretz.

Clerk: First National Bank  
Washington, Kans.



# Bostwick, Scandia Station Tours Set Next Week

MANHATTAN — A choice of tours, latest production research on corn and soybeans, and an address by 1st district Congressman Keith Sebelius are all in store for visitors to the Kansas Bostwick Irrigation District and Scandia Irrigation Experiment Station Field Day, September 8

in Republic county.

Visitors can choose between two concurrent tours, both beginning at 9:30 a.m. Assembly for the south tour of field corn production, canal system pump-lifts, surface and sub-surface drainage systems is the Bostwick Irrigation District Office.

The north tour assembly point is on the blacktop county road three and one-half miles west of Republic, Kansas. Included on this tour will be visits to a shattercane control field and to surface and sub-surface drainage systems and a look at corn furrowing methods.

Lunch will be served at the Scandia Irrigation Experiment Field. Congressman Sebelius will speak at 1:30.

Kansas State University specialists will discuss latest research results during five afternoon stops.

Dr. Richard Vanderlip, crop ecologist, will talk about corn populations and hybrid maturity relationships. Don Bonne, Scandia agronomist, will show production practices on irrigated soybeans.

George TenEyck, superintendent of the Sandyland Experiment Field, will discuss irrigation water management practices.

Dr. Larry Murphy, soil fertility specialist, will describe the necessity for nutrient balance in corn production and entomologist Dr. Gerald Wilde will outline control measures for insects injurious to corn.

BEATRICE

77

LIVESTOCK  
SALES CO.

2 miles north of Beatrice, Nebr.

Monday — Cattle

Wednesday — Hogs

BOTH SALES START 11 A.M.

We had a nice run of cattle last week selling on an active market. Baby calves \$25.00 to \$60.00 with Blk bull calf at \$85.00, 2 WF bull calvs at \$77.00. Shelly canner & cutter cows 18.25 to 19.75; commercial & utility cows 19.75 to 21.15. Bulls sold up to 25.60. Some sales include:

7 Blk str wt 460 at..	33.50
6 Blk hfrs wt 431 at..	31.70
3 Blk str wt 440 at..	32.00
2 BWF str wt 400 at..	33.80
1 Hol cow wt 1300 at..	21.15
2 Hol cows wt 1545 at..	21.05
5 Blk cows wt 1119 at..	21.00
1 WF cow wt 1185 at..	20.35
1 Blk bull wt 1470 at..	25.60
1 WF bull wt 1225 at..	25.00
3 WF hfrs wt 575 at..	29.20
3 Hol str wt 555 at..	27.35
6 Hol str wt 621 at..	27.20
2 Blk str wt 715 at..	29.00
4 Mix str wt 805 at..	28.30
5 WF str wt 671 at..	29.80
5 Mix str wt 646 at..	30.30
3 WF str wt 740 at..	31.70
4 WF str wt 619 at..	30.50
2 WF hfrs wt 537 at..	29.40
3 BWF str wt 640 at..	30.50
2 Blk str wt 532 at..	31.80
3 Blk hfrs wt 496 at..	30.10
3 Mix str wt 551 at..	31.15
2 Hol str wt 1177 at..	26.45
2 Rn str wt 1135 at 27.75 &	

HOGS

Had a large run of hogs again last Wednesday with 210 to 240 lb. butchers at 25.00 to 25.65; 240 to 280 lbs. 24.00 to 25.00; 280 lbs. & over 23.00 to 24.00. These lighter weight butchers weighing 175 to 195 lbs. are being discounted 1.50 to 2.00 per hundred. Light sows 23.75 to 24.50 with heavier weights at 22.00 to 23.75. Boars 17.50 to 19.70

BAEN PHONE  
223-3571

CLARENCE TEGTMEIER  
Burchard 865-4521  
DELMER JURGENS  
Wymore 645-3493  
JB. THIMM  
Beatrice 228-0757

Grass & Grain

23

September 2, 1969

contract signed in March 1967 when she was dismissed by the Riley County Lutheran Hospital Association in July.

Saturday,

SEPTEMBER 6

Starts 1:00 p.m.

Due to the death of Ella C. Moden we will sell the following listed real estate and personal property at the home located at 230 East Main Street, at Waterville, Kans.

REAL ESTATE

House and Lots Sell at 2:00 p.m.

GENERAL DESCRIPTION — Modern 3 bedroom, 2 story home with basement on corner lot with garage and shed. Nice shade trees and garden.

1930 MODEL A FORD COUPE

In good shape, wire wheels, chrome headlights, chrome radiator shell and chrome tail light. Speedometer shows 22,213 miles. Car in running condition.

ANTIQUES &  
COLLECTABLES

1 3 piece bedroom set  
1 wooden bed  
6 cane bottom side chairs  
1 cane back rocker  
1 sewing rocker  
1 Bentwood rocker  
1 4 section oak book case  
1 3 section book case  
1 oak wash stand with back towel bar  
1 oak slant front desk  
1 drop leaf table  
1 flower stand  
Pictures and picture frames  
1 folding sewing table  
1 Florence sewing machine  
1 small dry sink  
1 kitchen cupboard

1 coffee mill  
1 perfection oil heater  
1 copper boiler  
1 crockery churn  
Stone jars; baskets  
2 woden trunks  
2 hump back trunks

ANTIQUE DISHES

Plates of assorted size  
Cups and saucers  
Berry dishes  
Hand painted bowls  
Tea Leaf bowls and pitcher  
Misc. pressed glass articles  
3 compotes; cruets  
2 butter dishes  
2 spoons; vases  
1 silver coffee server

HOUSEHOLD GOODS  
MISCELLANEOUS

For other information or sale bill, contact auctioneers.

ELLA C. MODEN ESTATE

G. T. Arganbright, (Adm.)  
Aucts: Don Roche, Blue Rapids, Ks.; Clerk: Citizens State  
& R. N. Breeding, Marysville, Ks. Bank, Waterville.

Monday,

SEPTEMBER 8

Starts 11:00 a.m.

Lunch Served

I will sell the following described property at public auction at the farm located 5 miles north of Phillips 66 Station, 2 miles east, 1/2 mile north of Miltonvale; or 10 1/2 miles south of Clyde, Kans.

Farm Machinery

1956 Massey Harris 90 special combine, good shape with 14' header  
1947 Massey Harris No. 55 tractor  
WC Allis Chalmers tractor, runs good  
Caterpillar No. 60 tractor, w/ dozer  
1959 Oliver 15-8 grain drill on rubber, with fertilizer & rubber press  
Oliver 100 hay baler, with Wis. motor  
International 55 hay baler, with motor  
Dearborn 7' mower  
Oliver 4-16 radex plow on rubber with cylinder  
Farmhand stacker mounted on chassis with motor  
IHC 16' springtooth on carrier  
Baker 6' tumble bug; Dempster duckfoot  
Oliver 3-14 radex plow, 3 pt. 9' oneway on rubber  
Rear mounted post hole digger  
S&S subsoiler; Dempster deep furrow drill; Dempster 2 row lister 3 pt.; hydraulic dirt wagon on steel; Case 40' elevator; fanning mill; wagon with box; 15' single disc; John Deere side delivery rake;  
4 section rotary hoe; Viking grinder combine bin on whls.; dump rake; 18'6" auger on wheels, electric motor; 5' horse mower; 3 pt. 2 row Ford cultivator; 3 pt. saw; Oliver baler, junk;  
Ford car, junk

Several other pieces of old machinery and lots of iron too numerous to mention.

FURNITURE

Dining room set; antique secretary; Zenith console radio; radio record player; roll away bed; two teacher's chairs; 17" Admiral TV, good; clock radio;

Assortment of antique picture frames; dinette set with 6 chairs; oak round dining table; chairs; chest of drawers; 3 rocking chairs; Delta oak antique wood stove;

Antique gas engine; meat grinder; large fan with motor; electric skillet; iron; lamps and lanterns;

Assortment of dishes; many other household articles too numerous to mention.

MISCELLANEOUS

2 300 gal. gas barrels with stands; hedge posts; several telephone poles; chicken nests, feeders and waterers; 140 elec. fence posts;

6 Massey wheel weights; Edwards metal shearer; 2 110 volt fencer; several electric mtrs.; small gas motor; Lincoln 180 amp. welder;

Homcraft press drill; large assortment of bits; KRW valve grinder; work bench; Zephyr 1/2" elec. drill; 5/8" heavy duty elec. drill; forge; post drill; Acetylene welder; 25'4" auger;

1 ton chassis hoist; assort. of bolts; chains; shovels and many other shop items and small tools too numerous to mention.

TERMS: CASH

MRS. ADOLPH GUNTER, Owner

Aucts: Larry Lagasse, Clerk: The Exchange  
ph. 243-1714, Concordia; National Bank.  
Rollie Lagasse, ph. 243-2215, Concordia.

AUCTION  
SALE

Saturday,  
SEPTEMBER 6

Starts 12:30 Noon

Lunch Served

I will sell at public auction, at the place 2 miles west, 2 miles south, 1/2 mile west of Plymouth, Nebr.

39 HEAD CATTLE  
19 Hereford Cows, with Calves at side  
Angus Bull

TRUCK - TRAILERS

1951 Ford 3/4-Ton Pickup  
4-Wheel, 20-ft. Bale Trailer  
4-Wheel Trailer  
4-Wheel Trailer, with Flare Box

HOGS & EQUIP.

20 Feeder Pigs, about 125-lbs.  
5 Farrowing Crates  
Hog Self-Feeder  
2 Steef Barrels, with Fountains

BOAT

Fishing Boat  
Johnson 25-h.p. Boat Motor

HOUSEHOLD GOODS

Buffet Chest of Drawers  
IRRIGATION EQUIP.

Ford 300 cubic inch, Model C5 Propane Gas Industrail Motor on Trailer, with Cooling Coil  
IH Green Diamond Motor, with 3x4 Burkley Booster Pump

2,400-ft., 8" Irrigation Pipe, 30" Gated 3-45 Degree Elbows  
T-Joint 3 End Plugs  
90 Degree Elbow  
4 Hoops

Pipe Trailer

ALFALFA HAY

Approximately 1,500 Bales Alfalfa Hay

FARM MACHINERY

1964 Oliver LP Gas. Model 1800 Tractor, Wide Front (in very condition)  
1956 John Deere Model 50 Tractor

1951 Minneapolis-Moline Model U Propane Tractor

1942 John Deere Model B Tractor with Loader

1964 Baldwin Model AII, 14-ft. Combine

1964 John Deere 24-ft. Harrow

1965 12-ft. Springtooth

1964 Massey-Ferguson No. 10 Baler

1965 Kneib Bale Loader

New Holland 2-Wheel Manure

Spreader, on Rubber

Minneapolis-Moline 2-Row Corn-Picker

John Deere 7-ft., No. 5 Mower

John Deere 16-Hole, Model LL Drill

Dempster 4-Row, 3-Point Rotary Lister, with Fertilizer and

Insecticide Attachment

John Deere Wheel Tandem Disc

John Deere No. 540, Mounted Lister

John Deere 2-Row, Mounted Cultivator

IH 4-Row Go-Dig

Minneapolis-Moline 7-ft. One-way

Case 4-Bar Side Rake

Minneapolis-Moline 3-14 Plow, on rubber

Co-Op 12- ft. Windrower

2-Wheel Boom-type Sprayer

Continental Post Hole Digger

MISCELLANEOUS

Air Compressor

Fuel Barrel on stand

Battery Charger

Forney Electric Welder

Tractor Radio

TERMS: CASH.

Richard Mueller Estate

Plymouth, Nebraska Phone 656-4861  
Farmers State Bank, Plymouth, Clerk:  
Schultis & Son, & Wolken, Auctioneers  
Irvin Schultis — Wayne Schultis—  
Livestock, Real Estate & General Farm Sales  
1109 K St., Fairbury Diller, Nebr.  
Phone 729-2435 Diller Phone 793-3005  
Juane Wolken — Diller, Nebr. — Diller Phone 793-3081



September 2, 1969

## Land Sale

at HEBRON, NEBR. courthouse.

Mon., Sept. 8  
Starts 2:00 p.m.

160A well improved 2 miles north, 1/2 west of Junction of Hwy. 136 & 76. 106 acres allotment. Full possession. Farm located in Little Blue Irrigation dist. No. 3 near Gil-lad Diversion Dam.

Fred Coordsan  
Estate  
Hebron, Nebr.

## See Higher Auto Prices

Ford Motor Co. and Chrysler Corp. are reported shipping 1970 model cars to dealers with tentative price increases as high as \$275.

The Detroit News said that average Ford car prices tentatively will be up \$68 or about two per cent.

Chrysler Chairman Lynn Townsend has refused to disclose an average tentative price hike but said the 1970 prices would be higher than last year.

These prices represent only notification on invoices to dealers who arrange preintroduction sales. Final prices may be either higher or lower than these tentative estimates.

Ford prices will be set before the cars go on sale officially Sept. 19. Final Chrysler prices will be decided shortly before their sale opening Sept. 23.

The real tipoff on 1970 prices will come when General Motors announces its prices sometime before its cars go on sale Sept. 18. The other automakers may juggle their prices after seeing GM price tags.

American Motors Corp. is expected to send out tentative prices shortly. The News said AMC prices will show an increase of more than \$100 but will not be as high as the Chrysler prices.

### FOUR KSU STUDENT AWARDS BY FARMLAND

Four scholarships to Kansas State University worth \$400 each have been awarded by Farmland Industries to Eugene Berges, Onaga; Richard Elliott, Walden; Larry Neaderhiser, Niles; and Richard Rahn, Winfield.

## Ease Rules On Poultry Meat On Hot Dogs

The Agriculture department decided to relax federal meat regulations requiring that hot dogs containing poultry meat say so on the main package labels.

Beginning in November manufacturers of federally inspected cooked sausages will be permitted to add up to 15 per cent poultry meat without telling consumers so in the main label.

Poultry meat is permitted now only if the main package labels specifically indicate the contents, such as "frankfurters, chicken added."

Under the new regulation packages may be labeled simply "frankfurters" as long as poultry meat content does not exceed 15 per cent.

Officials, however, retained the present labeling for sausages containing more than 15 per cent poultry.

The new regulation also will

### REMINDER

## AUCTION

Fixtures and equipment of the Sunflower Cafe at 618 5th St. in Clay Center, Kans.

Tues., Sept. 2—6 p.m.

This is a restaurant with up-to-date equipment from kitchen to chairs. All the furnishings, dishes, kitchen ware, ranges, fans. If you plan to bid, stop in before the sale.

MILDRED PAQUETTE  
Auct: Foster Kretz.

## ANTIQUE AUCTION

At the 4H Fairgrounds bldg. SALINA, KANS.

Sat., Sept. 6  
Starts 9:00 a.m.

ASBURY HOSPITAL & KANSAS WESLEYAN U will sell at auction the fine collection of antiques and collector's items received from the estate.

GRACE & DEAN EVANS. Included are 16 antique cars, the "newest" being a 1931 Ford pickup. Oldest a 1919 Ford roadster. Many of these cars in good running condition.

Also a wonderful collection of coins.

There is furniture, wagons and a great assortment of collector's items.

Auct: Keith Brown  
Greensburg, Kans

retain a requirement that poultry meat be included in a list of ingredients elsewhere on the package, which usually is in finer print.

The new regulation will apply to cooked sausage products such as frankfurters, bologna, vienna sausage, knockwurst and similar food items.

### LIVESTOCK

### AUCTION

## Sale Every Wed.

1:00 p.m.

KCNK  
MON.-WED.-FRI  
6:45

For info. or estimates  
TOM WALKER  
Barn 243-1074  
Home 243-1674

Auctioneers  
LARRY LAGASSE  
CH 31714  
ROLLIE LAGASSE  
CH 32215

Concordia Sales Co.

CONCORDIA

KANSAS

## AUCTION SALE

Saturday

SEPTEMBER 6

Starts 12:30 Noon

Lunch Served

Rain or shine, due to other business interests and renting of the farm, we will sell all machinery listed as follows, 6 miles south of Onaga, Kans., on oil road & 1/4 west; or about 4 miles east of Warnego and north 16 miles & 1/4 west (watch for sale signs).

### MACHINERY

AND MISCELLANEOUS  
1967 IH 706D tractor, 530 hrs., cab & heater  
1967 IH No. 540 steerable plow, 4-16  
1967 IH No. 37 wheel disk, 12'  
1965 JD 55 combine, cab, PS, 14', real good, milo guards  
No. 16 IHC rake, trailer type, good  
4 row IHC cultivator  
16' IH springtooth  
2 pt. post hole digger  
JD fertilizer spreader, real good  
4 row JD planter, fert. attachment  
Farmall H; Farmall C  
John Deere B; JD drill  
IHC 2-14" wheel plow

2 pt. rotary moldboard lister, rubber press wheels  
1946 Ford truck 1 1/2 T, hoist, good bed and rack  
Comfort sprayer, 220 gal., 28' booms  
1000 bu. steel bin; 2 pump jacks  
Wooden grain bin, 10'x12'  
Homelite XL12 chain saw  
110 gal. gas tank with pump  
300 gal. fuel tank with stand  
Hand tools; lumber; tin; junk iron; fence charger; hedge posts, etc.;  
Cattle oiler; feed bunks; girl's bike; children's toys; Singer sewing machine with cabinet and button holer

Some furniture and other miscellaneous items too numerous to mention.

TERMS: CASH.

## DELBERT & JOYE PLATT

Auct: James Kocher. Clerk: The First National Bank, Onaga.

## Stop here for the BEST BUY in a FORAGE BOX



Two models:  
KWIK-LOAD,  
Power Box

Compare these 7 points—then decide for yourself

- |                   |                      |                 |
|-------------------|----------------------|-----------------|
| 1. Load Size      | 4. Unloading Ability | 6. Box Strength |
| 2. Steady Feeding | 5. Your Safety       | 7. Resale Value |
| 3. Crops Handled  |                      |                 |

When you do buy a box, whatever the price, better make sure it's built like a

# KASTEN

Priced to Meet Competition

A. A. KLUGHARTT MACHINERY CO.  
KANSAS CITY, MO. — distributors  
SEE A NEARBY KASTEN DEALER

ABILENE	Wright Implement Company
COUNCIL GROVE	Macha-Rever
COURTLAND	C & W Farm Supply
HERINGTON	Lockard Implement
HAWATHA	N. E. K. Motor & Implement
HIGHLAND	Tom Miller Implement
LEONARDVILLE	Kendall Garage & Implement
LINN-PALMER	Bisping Implement
MARYSVILLE	Etherton Farm Equipment
OTTAWA	Sheldon Truck & Tractor
PAXICO	Eddies Service
ROSSVILLE	Rossville Implement Company
SABETHA	Steiner Implement
TOPEKA	International Harvester

## AUCTION SALE

Saturday

SEPTEMBER 6

Starts 9:00 a.m.

Due to the death of my brother, I, Harold Jones, Adm. will sell at auction machinery, household & some antique items. Household goods to be sold in Talmage, Kans., in forenoon; then machinery to be sold in the afternoon. Located 1 mile north & 1/4 west of Talmage.

### Farm Machinery

IHC 303, 1962, 12' combine, in No. 1 condition  
1964 Chevrolet pickup, 6 cyl., 4 spd., w/ approx. 29,000 miles w/ good tires, good extra grain bed & dump gate, pickup in No. 1 condition  
IHC 460 Model 1960 tractor w/ approx. 2,800 hrs., good tires, No. 1 cond.  
IHC Model MF grain drill w/ built-in fert. attach. on low rubber  
IHC cultivator, fits 460, 350 & other IHC tractors  
IHC 7' mounted mower  
Wood Bros corn picker, good conditioner, been shedded  
IHC 3-14 plow  
IHC 3 section springtooth harrow  
IHC 4-5 ft. section harrow, good  
Drag harrow transport  
IHC 2 row pull type lister  
IHC 3-14 pull plow on rubber, good  
IHC No. 37 wheel disc, good  
IHC 2 row curler, good  
New Idea side delivery rake  
Side delivery rake for parts  
Dump rake, 4' Fresno, old sulky plow  
Old horse drawn one row lister  
Other old horse drawn machinery; hay rack running gears; 4 wheel factory built trailer chassis w/ wagon box; Letz grinder & cutter comb; road drag.

### MISCELLANEOUS

5x18 ft. grain auger on transport wheels  
Oil bath pump jack w/ motor  
Pick up stiff hitch  
Some hedge posts; tractor winter cover; extension ladder; 225 gal. gas bbl. w/ hose & nozzle; 6x50 ft. endless belt, good; Avery jack;

Sev. 50 gal. drums; cream separator stand; blue rock trap; anvil; pickup guards; hog oilers; wheels & tires; grease gun filler; wheel pulley;

3 rolls of corn cribbing, wire; cistern pump & bucket; horse collars; harness; old saddle; hay fork; 2x20 ft. pipe; horse doubletrees; junk iron; numerous tools & other misc. items;

Approx. 600 bricks; chicken feeders & waterers; 3 rolls of smooth wire.

### BUILDINGS & GRAIN

Approx. 7x8 ft. sleeping cottage; 102-story house  
2 brooder houses, approx. 10x12

Approx. 200 bu. of last year's

### HOUSEHOLD & ANTIQUES

Kneehole desk; large walnut drop leaf table; 6 matching dining room chairs; large buffet & mirror; divan & matching chair; platform rocker; RCA TV, good; IHC chest type deep freeze; IHC refrigerator; Roper range; several radios; corner whatnot shelves; occasional chair; wood bed, complete;

Small vanity dresser; large walnut finish dresser; 3 card tables; flower pedestal; cedar chest; hassock fan; double door utility cabinet; 9x12 oval all wool braided rug; small oak dresser; clock shelf; 9x12 rug & others;

Hoover sweeper & attach.; 3 floor lamps & other lamps; day bed; twin size roll-away bed; porch swing; round tub Maytag washer, good; 5' step ladder; milk cans;

G.E. washer; fireplace andirons & tools; 2 burner gas hot plate; 2 kitchen cabinets; clothes drying rack; easy spinner washer; several cans of tallow; fruit jars; 2 good metal lawn chairs;

MW treadle sewing machine; power lawn mower; storage cabinets; sink & cabinet; server buffet;

Large fuel oil heater; G.E. refrigerator; small fuel oil heater; other household items.

### ANTIQUES

Walnut marble top commode  
Walnut marble top dresser  
base  
6 solid round bottom chairs  
1921 Standard Atlas of Dickinson Co.

Small corner shelf; pine chest; wash stand; wicker rocker; 2 copper boilers; copper boiler w/ copper lid; wash board;

Cast iron chicken fryer; lard press; long metal planes; grindstone & stand; 2 gas lamps w/ shade; crocks & jugs; match box;

Pot belly stove  
3 old wooden half bbls. w/ handles;  
4 wooden wine kegs

Camel back trunk; oak center table; Penn. Dutch chair; pitcher pump; marble slab; wicker desks & chairs; wall telephone, good; kerosene range, late model; drop leaf table; small wood & coal range; drug store bottles; apple peeler; buggy wrenches; steam engine water wagon pump.

Other misc. antiques.

TERMS: CASH

## CLARENCE G. JONES

Deceased

Atty's: Winn, Bogan & Johnson.  
Aucts: Carl & Wm. Schnell, Abilene, Kans.

Clerk: Claire Snider.  
Cashier: Talmage State Bank.



lation will apply  
ge products such  
bologna, vienna  
urst and similar

AUCTION



ioneers  
Y LAGASSE  
H 31714  
E LAGASSE  
I 32215

KANSAS

urday

MBER 6

9:00 a.m.

Jones, Adm.  
ome antique  
ans., in fore-  
n. Located 1

ANTIQUES

large wal-  
6 matching  
s; large buf-  
an & match-  
m rocker;  
IHC chest  
IHC refrig-  
nge; several  
hatnot shel-  
air; wood

resser; large  
esser; 3 card  
estral; cedar  
n; double  
t; 9x12 oval  
rug; small  
k shelf; 4  
s;  
& attach;  
ther lamps;  
e roll-away  
round tub  
ood; 5' step

replace and  
ner gas hot  
cabinets;  
ck; easy  
several cans  
ars; 2 good

iving mach-  
ower; stor-  
& cabinet;

reater; G.E.  
fuel oil  
ehold items.

ES  
commode  
o dresser

tom chairs  
s of Dickin-

elf; pine  
wicker  
ollers; cop-  
r lid; wash

n fryer;  
etal planes;  
i; 2 gas  
rocks &

bbbs. w/

gs

x; oak cen-  
itch chair;  
ble slab; 2  
airs; wall  
erosene  
dropleaf  
& coal  
ottles; ap-  
wrenches;  
r wagon

ques.

ther misc. items.

TERMS: CASH.

Freeman Estate

Leon A. Siebert, Adm.  
ucts: Carl & Wm. Schnell.  
erk: Karl Harshman.  
ashier: Citizens Bank, Abi.



## CORN PROSPECT DIMMING

Kansas still looks to have a major corn crop but a combination of weather and insect problems in north-  
east Kansas have reduced earlier es-  
timates. The Kansas Crop Report-  
ing Service is now figured at 88 mil-  
lion bushels, with average yields of  
80 bushels per acre.

## Study Reveals Local Tax Load

Americans paid 67.5 billion dol-  
lars in state and local taxes in  
1968, an average of \$388 a per-  
son, a survey showed today.

The study was conducted by  
the Commerce Clearing House,  
an organization which compiles  
reports of legislative activities

## AUCTION

The antiques & household  
items belonging to the late Mrs.  
Freeman located at 613  
Northwest 5th in Abilene, Ks.

Friday Evening,  
September 5  
Starts 5:00 p.m.

## ANTIQUE

Walnut secretary w/ roll top  
& bookcase  
Walnut table, good  
Walnut cane bottom chairs  
Rockers

Marble top center table  
Round walnut 4 pedestal table,  
w/ small casters

Penn. Dutch chairs  
Large brass school hand bell  
Drawer chest w/ carved pulls

Dr. chest w/ carved pulls  
Dropleaf dinette

Grout cutter; wash tub stand;  
Paper boiler; walnut chair w/  
rests; several antique pic-  
ture frames; high back cane  
seater;

Some other antique items.

FURNITURE & MISC.  
c. matching bedroom suite,  
complete, good

al bed, complete  
n-sized Jenny Lind bed,  
complete

Drawer highboy chest w/ mir-  
ror

an & matching chair  
Overstuffed chair; dresser;  
celain top table; small base  
inet.

Refrigerator w/ crosstop  
freezer, apt. size

Gas range; console radio;  
over sweeper; sewing stand;  
ite treadle sewing machine;

table & lamp; modern  
or lamp;

Small corner shelf; G. E.  
or fan; table radio; 2

ks; porch swing; step lad-  
garden tools and cooking  
utensils.

ther misc. items.

TERMS: CASH.

concerning taxes and business.  
Some of its other findings:

Per capita state and local tax  
burdens ranged from \$200 in Ar-  
kansas to \$503 in New York. In-  
diana was the only state in which  
the state-local tax burden did  
not rise. It dropped \$3.

The average figure of \$338 a  
person represented a \$29 increase  
from fiscal 1967; the total 67.5  
billion dollars was 6.3 billion  
higher than in 1967.

New York's average of \$503  
topped the \$500 mark for the  
first time. Another first: No  
state had a per capita tax bur-  
den of less than \$200.

Increases ranged from \$1 in  
Arkansas to \$74 in California.  
States showing an increase of \$10  
or less were Colorado, Delaware,  
Kansas, Mississippi, New Mexi-  
co, Oklahoma, Oregon and South  
Carolina.

Four states in addition to New  
York exceeded \$400, California  
\$488, Nevada \$429, Hawaii \$421  
and Wyoming \$405.

New York collected 9.1 billion  
dollars, California 9.4 billion dol-  
lars — making up 27 per cent of  
the total taxes collected. Illinois,  
Michigan and Pennsylvania  
gathered more than 3 billion;  
Massachusetts, New Jersey, Ohio  
and Texas more than 2 billion.

The breakdown on other per  
capita state-local taxes included  
Kansas, more than \$300; Mis-  
souri more than \$250.

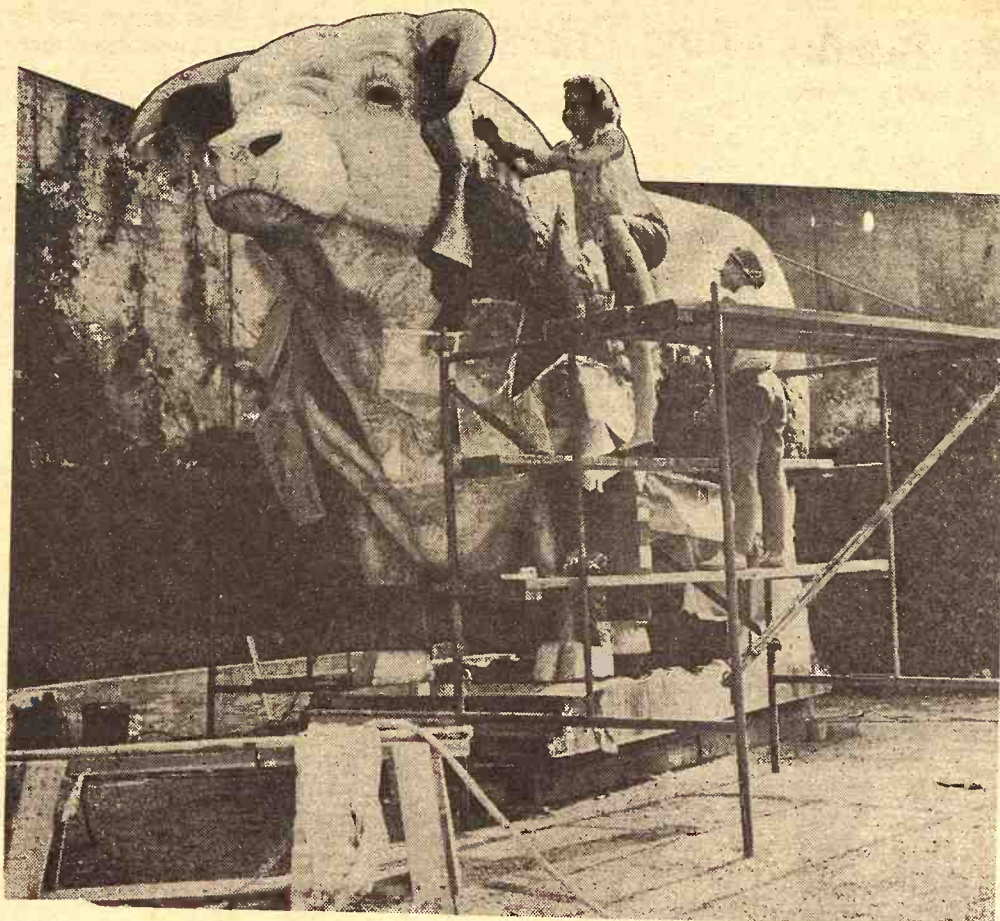

## CLEANUP FOR HEREFORD ASSOCIATION'S SENTINEL

The 3000-pound fiberglass bull that graces that top of the American Hereford Association's head-  
quarters in Kansas City has had its first grooming in several years. Perched on a pylon 90 feet over the  
building, the figure was brought down in mid-August to have its seams recalked, inner lighting rewired,  
and its outsides scrubbed. Doing honors are Ann Lewis, left, and Mary Wilson.

The bull was first placed on the pylon in 1954 and its first bath was 10 years ago. It was scrubbed  
again, but on its perch, in 1965. It's back in place now!

# ATTENTION FARMERS

Your ASGROW and UNITED HAGIE  
Dealers Cordially Invite You To Our

## FIELD DAYS

SEE —

1968 KANSAS STATE CHAMPION  
GRAIN AND FORAGE SORGHUMS

KANSAS CHAMPION 1968 NATIONAL  
CORN GROWERS CONTEST

AND MANY NEW ITEMS

FREE LUNCH — FREE SEED

SEPTEMBER 2 10:30 a. m. — COURTLAND, KAN.  
(1 mile north of Courtland on U. S. 36)

SEPTEMBER 3 10:30 a. m. — MANHATTAN, KAN.  
(2 miles east on U. S. 24 by Sale Barn)

SEPTEMBER 4 10:30 a.m. — EMMETT, KANSAS  
(2½ Miles North on K-63)

SEPTEMBER 5 10:30 a.m. — NORTONVILLE, KAN.  
(1½ Miles South on Old U. S. 59)

SEPTEMBER 9 10:30 a.m. — FLORENCE, KANSAS  
(3 Miles West on U. S. 50)

SEPTEMBER 10 10:30 a.m. — HALSTEAD, KANSAS  
(3 Miles East on U. S. 50)



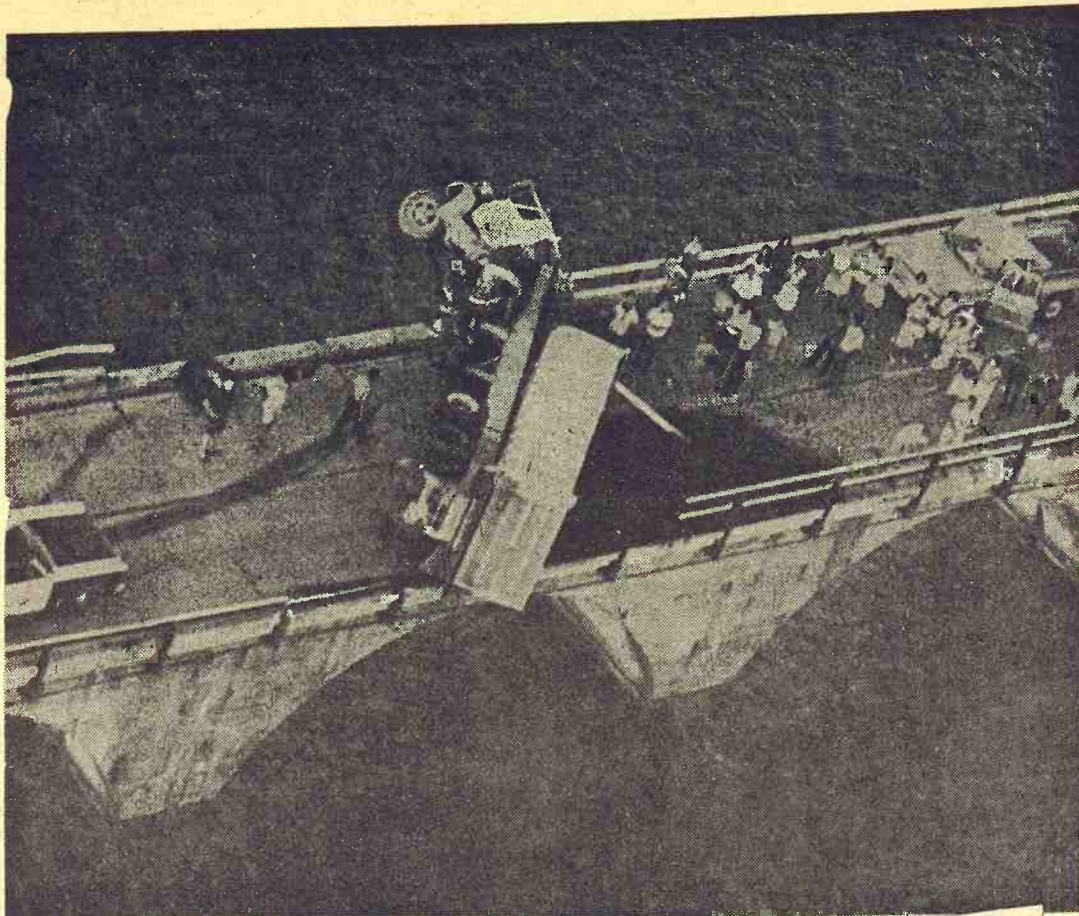

#### TRUCK BLOCKS 7-MILE BRIDGE

The scenic 7-mile bridge in the Florida Keys west of Marathon, Fla., was closed for five hours when a tractor-trailer rig loaded with 24 tons of cold asphalt went out of control and overturned, blocking both lanes of Highway US-1. There is no alternate route around the bridge and traffic was backed up for 10 miles before the wreckage was removed.

### HORSE SALE

at  
**Wilson Livestock Auction**  
SALINA, KANSAS  
Saturday, September 6



Tack Sells 7:00 p.m. — Horses Sell 8:00 p.m.  
Horses Sell In The Order Unloaded At The Sale  
For More Information Contact:  
Bernard Iretton — TA 3-8263 — Salina  
Al Soukup — 658-2935 — Wilson  
Vern Walker — 263-3123 — Abilene  
or the Auctioneers:  
Roger A. Johnson — Bob Perry Jr.

### Farm Count Drops Under 3 Million

The 1969 agriculture census probably will show there are fewer farms in the United States than at any time in nearly a century, the Census Bureau says. It predicted the farm census, to be conducted in January, will show fewer than three million farms, compared to the 3.2 million counted in 1964. In 1870, there were about 2.7 million farms. The westward

movement in the decade following the Civil War raised the total to 4,008,907 in 1880.

26 Grass & Grain  
September 2, 1969

#### SABETHA LIVESTOCK AUCTION

Going back to DAY sale  
SAT., SEPT. 13 1:00 p.m.  
Wedn. night, Sept. 3 at 8 p.m.  
Wedn. night, Sept. 10 at 8 p.m.  
Sat. afternoon, Sept. 13, 1:00 p.m.

For information or estimates:

BARN AV 4-3131 W. R. BAUMAN, Owner  
Res. AV 4-2266. Ger. Ackerman AV 4-2594.  
John Hervey AV 4-2620.

### Coffey County Livestock Market

WEDNESDAY NOON  
Burlington, Kans.

### Eureka Auction Sale

MONDAY 1 p.m.  
Eureka, Kans.

#### EARLY CONSIGNMENTS FOR WEDNESDAY, SEPT. 3

30 choice whiteface yearling steers, 700  
38 good to choice whiteface steer and  
heifer calves, 450 to 500  
35 choice black and black whiteface  
steer and heifer calves, 450-500  
29 good whiteface steer and heifer  
calves, 500 to 550 lbs.  
18 choice black and black whiteface  
steer calves, 475-525 lbs.  
29 mixed yearling steers, 600-650  
21 yearling feeder heifers, 600-650

FAT HOGS—a lot of fat hogs  
expected

OUR MARKET at the sale last week was  
50c higher on all classes except feeders  
under 700 pounds.

#### EUREKA MARKET

The market was strong through  
our special STOCKER & FEEDER  
in Eureka last Saturday. It looked  
\$1.00 to \$2.00 higher.

•Steer calves 450-550 @ 33.00-38.00  
•Heifer calves, same weights @ 28.00-31.50  
•Yearling steers 650-800 @ 28.00-30.00  
•Heifers 600-700 @ 26.50-29.00

#### NEXT SPECIAL STOCKER & FEEDER SALE AT EUREKA

—SATURDAY  
SEPTEMBER 13

BOTH SALES — SAME MANAGEMENT  
FOR INFORMATION, CALL

RAYMOND VAUGHN  
BURLINGTON  
Home . . . . . 364-2581  
Market . . . . . 364-9576

HERB ROCKHILL  
EUREKA  
Home . . . . . GI3-5493  
Market . . . . . GI3-9946

## AUCTION SALE

Wednesday,  
SEPTEMBER 10

Starts 10:00 a.m.

Lunch Served

In the matter of the Estate of James A. McCoy, deceased, notice of sale of personal property at public auction has been given in the Probate Court of Marion County, Kans., to Alma V. McCoy, executor, at the farm located one mile east and 1/2 mile north of Lost Springs, or 6 1/2 miles south of Herington on US77 Highway.

### MACHINERY

IHC 300 tractor  
IHC H tractor with 3 pt. att.  
1961 Ford 250 pickup  
1959 Ford 2 door sedan  
1949 Studebaker pickup  
IHC 16-8 grain drill with fertilizer  
IHC Q/Tatch 3-14 plow  
IHC Q/Tatch springtooth harrow  
IHC Q/Tatch 9' tandem disc  
2 row 3 pt. lister with fertilizer  
IHC 45T baler; 25V mower  
John Deere 3 pt. side delivery rake  
IHC mounted mower for H or M  
IHC Q/Tatch subsoiler  
IHC manure loader for H or M  
IHC 2-14 plow  
AC No. 66 combine  
New Holland single row field cutter  
2 hay trailers; field sprayer; road grader; 15' single disc; power post auger; 3 point rear carrier; IHC tractor curler; IHC oneway;  
4 section drag harrow  
John Deere ensilage blower  
IHC cultivator for H or M

Ensilage wagon; old dump rake; old AC combine; grain binder for salvage; lots of iron.

#### HAY

1600 bales alfalfa; 250 bales Bromo  
150 bales wheat hay

#### MISCELLANEOUS

Bale elevator with motor  
Grain auger with motor  
Calf squeeze chute  
Loading chute; acetylene welder; arc welder; post drill; welding table; 2 god stock saddles and bridles; 2 sickle grinders barb wire winder; Steel hay bunk; 6 feed bunks; steel panels; gas tank and stand; fanning mill; wagon box; barrels; chain saw; skill saw;  
100' extension cord; 1/2" electric drill; anvil; propane bottle and control; fence charger; two .22 rifles; girl's bicycle;  
8'x10' building on skids  
12'x14' building on skids  
Many, many good tools too numerous to mention.

#### HOUSEHOLD

Rug and pad; Admiral TV; Antique camelback trunk  
Antique lantern

TERMS: CASH

### JAMES MCCOY ESTATE

Executor: Alma V. McCoy.  
Aucts: Lee Remy & H. M. Sharp.

Attorney: Wm. H. Alward.  
Clerk: First National Bank, Herington.

## AUCTION SALE

Friday,

SEPTEMBER 5

Starts 10:00 a.m.

Lunch Served

As I am retiring I will sell at public auction the following described property located five miles north and three west of Clyde, Kans.; or 3 miles south and 2 1/2 miles west of Agenda or 3 miles south and 3 1/4 miles east of Wayne, Kans.

### MACHINERY

1959 D-17 Allis tractor W/ power steering and wide front, gas, A-1 shape; 1953 Super M IHC tractor with new rubber and motor overhauled; 1952 Ford tractor w/ new rubber and overhauled; F-30 IHC tractor—runs good; 1956 A Baldwin combine, completely rebuilt; 1968 Kuker field sprayer w/fiber glass tank, sprayed less than 100 acres; 1966 Krause 11 ft. wheel disc, like new; 1960 14T John Deere baler w/ motor—A-1 shape; John Deere 16-8 drill on steel w/ 1968 Kirshman fert.; Oliver 16-8 drill on steel w/ alfalfa seeder; IHC 3-14 plow on rubber; IHC 4-section springtooth; IHC 12 ft. Springtooth, trip lift; 2 spike tooth harrows; New Idea 7 ft. trail type mower; Massey Harris manure spreader on rubber; 22 ft. portable hay elevator; 2 4 wheel 8x14 trailers; David Bradley rake on rubber; IHC 7 ft. mower; Ford 9 ft. springtooth, 3 pt.; Ford 2-row lister, rotary moldboards, 3 pt.; Ford dirt scoop—3 pt.; Ford 2 row cultivator—3 pt.; Ford 2 row weeder—3 pt.; Ford buzz saw—3 pt.; J.D. 2-14 plow—3 pt.; Dearborn post hole digger—3 pt.; IHC 1 row binder; John Deere 7 ft. binder; Caswell front end loader for H or M; Oliver radex 3-14 plow; 4 wheel wagon w/ good box; Wetmore grinder; McCormick grinder; 2 wheel trailer; Mayrath 16 ft. 6" auger-Briggs motor; W-Y stockracks for long wide bed; threshing machine, 1937 IHC 22" threshing-complete with belts-A-1.

TERMS: CASH

### I. C. (Ike) NEWMAN, Owner

Aucts: Rollie Lagasse, ph. 243-2215,  
Concordia; Larry Lagasse,  
ph. 243-1714, Concordia.

Clerk: Elk State Bank, Clyde.

### 57 — CATTLE — 57

28 Hereford cows, 3 to 8 yrs. old; 23 short yearling calves; 5 baby calves; 3 yr. old Hereford Polled bull; note: these are big cows w/5 calves on the ground and there will be more by sale day. Good loading facilities.

#### HAY & HENS

1,000 bales of 1st, 2nd and 3rd cutting of 69 alfalfa, 4 doz. 1 yr. old hens, laying good.

#### HOUSEHOLD GOODS

Wood heating stove; Kalamazoo 4 burner cook stove; refrigerator; cooking utensils; dishes; Motorola 18" TV; dresses; chairs; lamps; dining table and chairs; Henning piano and bench; 2 beds; 75,000 BTU Warm Morning stove w/ blower; small fans; Coleman oil stove; small table; canned fruit; fruit jars; IHC separator

#### MISCELLANEOUS

1/2 ton chain hoist; barb wire; post; sickle grinder; elec. cords; bolts, wrenches, hammers, chains, grease gun, 300 gal. gas barrel; 4"-12" auger w/ motor; 50' & 60'-6" belts—2 hydr. cylinder; woven wire; wire stretchers; assortment of used lumber, 5-18' wood panels—500 gal. propane tank-oil barrel and pumps; elec. fencer; small gas motor; pipe jack; air compressor; 12 gauge double barrel gun; lots of iron and many misc. articles not listed.



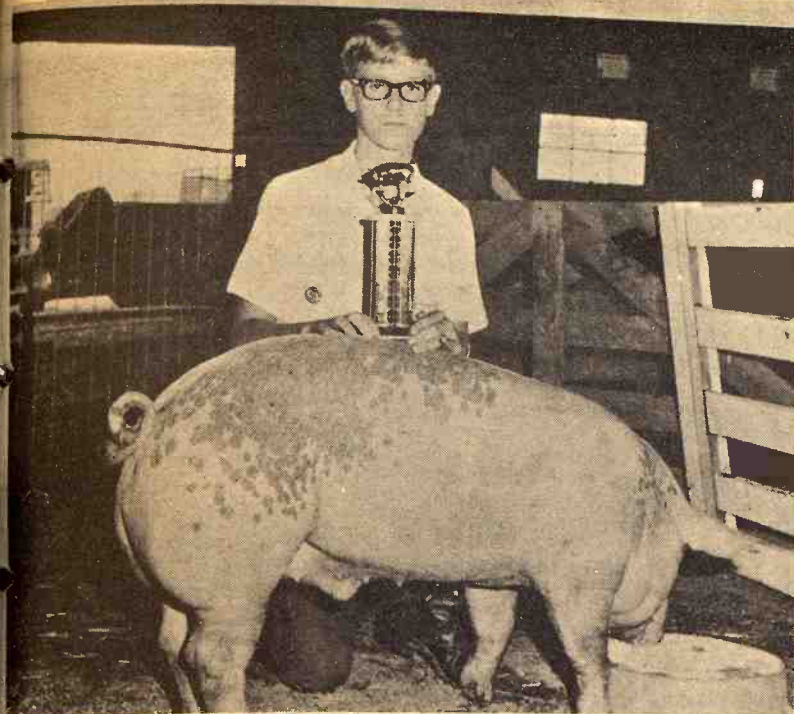

CHAMPION MARKET HOG

The champion market hog at the Gage County, Nebr., Fair was this one shown by Rick Jurgens of Wymore.

## Washington Co-op Creamery Votes On Merger

LINN — A meeting scheduled here for Saturday, September 6, will allow members of the Washington County Cooperative Creamery Co. to vote on becoming part of the Milk Producers Inc., a large regional cooperative to which most co-op dairy producer and distribution organiza-

## Herington Livestock Auction Co.

Sale Every  
**Tuesday**

Operating under Federal Supervision  
& Bonded for your protection.

**SPECIAL  
STOCKER & FEEDER  
SALE TUES. SEPT. 9**

Herington Livestock Auction Co.  
Sale to start 12 noon, Herington, Ks.

At this early date, we already have con-  
signed 700 to 800 stocker and  
feeder cattle and are looking for more.  
So if you have calves or yearlings to  
sell give us a call so we can advertise  
them. Will have several out-of-  
state buyers to compete with local  
buyers for top market value.

Reporting for Tuesday's sale, Aug. 26,  
1969: Our cattle runs are still light,  
only around 200 head showed up  
for sale. Our market looked some-  
thing like this: On butcher cows  
18 to 20, on good to choice kind.  
Few straight barrel kind above that  
figure. Weighty comers and cutters  
mostly from 17 to 19. Shelly kind  
on down to 15 and below. Balogna  
bulls mostly from 24 to 25. Stocker  
and feeder steers 300 to 400 lb.  
choice 34 to 38 and in some cases  
up to 40 and over. 400 to 500 lb.  
mostly from 33 to 35, 500 to 600 lb.  
30 to 33, 600 to 800 lb. 28 to 31.  
Stocker and feeder heifers 300 to  
400 lb. choice 31 to 33, 400 to  
500 lb. 29 to 31, 500 to 600 lb. 28  
to 30, 600 to 700 lb. 27.50 to  
28.50.

If you have cattle to sell, call  
collect C. C. Wendt BL 8-2529  
Herington; Wm. Schnell  
BL 8-2039, Herington; Ted  
Haefner, 317, Lincolnville.

Herington  
Livestock  
Auction Co.  
Herington, Kans.

tions in the G&G area have al-  
ready joined.

The board of directors of the  
Washington creamery has already  
approved the action, but it re-

quires two-thirds approval by the  
holders of voting stock.

The meeting will be at 12:30  
p.m. at the Linn High School Ca-  
feteria.

September 2, 1969

Grass & Grain

27

# 14th Annual LONGFORD RODEO

LONGFORD, KANSAS

SPONSORED BY THE LONGFORD RODEO CLUB AND LIONS CLUB, INC.  
AND THE LONGFORD COMMUNITY

Thursday, Friday, September 4-5

GRAND ENTRY 8:00 p. m.

## FREE BARBEQUE

2,000 LBS. OF CHOICE BEEF WILL BE GIVEN FREE THURSDAY NIGHT

SEPTEMBER 4th, 6:00 p. m.



\$400 Added Money

Adults - \$1.50  
Grade School - 75¢

PARADE  
FRIDAY - 6 p.m.

## AUCTION SALE

MONDAY, SEPTEMBER 8 AT 10:00 a.m.

Lunch Served  
As we have quit farming will sell at public auction the following personal  
property located 6 miles east of Ramada Inn on First Street, 3 north, 1/2 east  
or 2 1/2 east, 2 south, 1/2 east of Walton or 6 north, 4 west, 3 north, 1/2 east of  
Whitewater.

### 300 — HEAD SHEEP — 300

215 head Crossbbred Ewes, 2 to 5 years old, to start  
lambling Sept. first; 73 Purebred Suffolk Ewes com-  
ming yearlings, running w/Purebred Suffolk Rams;

12 Purebred Suffolk Rams, 1 to 5 years old; 18  
month old Purebred femal Border Collie, nicely  
started.

### FEED

420 Bales First Cutting Alfalfa, shedded; 140 Bales  
Second Cutting Alfalfa, shedded; 435 Bales Third  
Cutting Alfalfa, shedded; 360 Bales Prairie Hay,

shedded; 100 Bales Sudan Hay, shedded; 110 Bales  
Wheat Straw, shedded.

### IMPLEMENTS

1956 70 Diesel Tractor, fully equipped, A1;  
1953 J.D. 60 Tractor, fully hydraulic, live power,  
3 pt., good rubber, A1; 1950 J.D. R Diesel, fully hy-  
draulic, PTO, wheel brakes, re-conditioned; 1961  
J.D. F-B-B 8-16 Drill, rubber press, A1; 1960 J.D.  
No. 9, 7 ft. Power Mower, 3 pt., extra sickle; Elec-  
tric Wheel Bale Trailer with Silage Boards; 1965  
J.D. 2-row 24-B Surface Planter, disk furrow open-  
ers, large fertilizer box, high rubber press w/mark-  
ers, 3 pt., A1; 1961 J.D. 2-row Cultivator, 3 pt., A1;  
1963 J.D. No. 1 Hay Conditioner, PTO, A1; J.D.  
No. 820 2-row Corn Sled; J.D. 15 ft. FW Dual  
Wheel, Wheel Disk w/2 ft. extension; J.D. 20 ft.

Fold-up Springtooth, hydraulic w/carrier, good;  
J.D. 3-14 Trio-bottom Plow, gauge wheels, 3 pt.,  
A1; J.D. 4-14 Plow, high clearance, hydraulic on  
rubber, good; J.D. Hydraulic Cylinder; 13 1/2 ft.  
Trade Wind Stock Racks, like new; Sunflower 6 ft.  
Blade, 3 pt.; Tractor Buggy Top-Comfort Cover,  
fits 60 J.D.; 3H Portable Posthole Digger, w/5 and  
7 in. auger, like new; Oil-bath Pump Jack w/all  
weather 3/4 H electric motor, like new; 4x5x4 Ply-  
wood Carry-all Box, 3 pt., A1; Top Head Rack and  
Rear Extension, fits hay truck bed, A1; 501 Truck  
Radio, A1; 1961 Ford Pickup with 1964 motor,  
stock racks, A1.

### Sheep SHEARING EQUIPMENT, FEEDERS ETC.

J.B. Wide Throw Sheep Shearing Machine w/2  
heads, complete, A1; 14 1/2 in. Sharpening Disk, 1/3 H  
electric motor, on stand, A1; Wool Sacking Stand;  
Set of Sheep Marking Irons; Sheep Band Castra-  
ters; 50 and 200 lb. Hanging Scales, good; 4 Heat  
Lamps; 30 Sheep Panels, 4 to 16 ft. long; 20 Steel  
30 in. by 4 ft. Welded Wire Panels; 8 Sets Hinged  
Lambing Panels; 6 Wood Lamb Feeders; 14 Sheep

Feeders, 4 to 14 ft. long; 8 Sheep Hay Feeders; 2—  
6 ft. Lamb Creep Panels; 12 ft. Collapsible Loading  
Chute; 3 Sheep Water Tanks, 2x8 ft., 18 in. deep,  
4 ft. Tank, 18 in. deep; 7 1/2 ft. Round Sheep Water  
Tank w/steel rail, 12 in. deep; Lamb Bar w/doz.  
nipples, new; 2 oz. Sheep Drench Gun w/gallon res-  
ervoir; Automatic Stock Tank Floats; Several Rolls  
Sheep Wire, Welded Wire.

### TANKS — SHOP TOOLS — MISCELLANEOUS

500 gal. Propane Tank; 2—300 gal. Fuel Barrels,  
on steel stands w/hose and nozzles, A1; 20 gal. 30  
weight Standard Oil; 10 gal. 30 weight Standard  
Diesel Oil; 5 gal. 90 weight Gear Oil; 2 gal. Hy-  
draulic Oil; 5 gal. Cans; Funnels; Grease Guns;  
Range Cattle Spray; 24D Weed Killer; 1—1000  
watt, 2—1250 watt Electric Tank Heaters; 250  
Electric Fence Posts w/insulators; Several hundred  
Insulators; 4 mi. Electric Fence Wire; 10—6 1/2 ft.  
Steel Posts, new; 150—5 1/2 ft. Steel Posts; Hand  
Post-Hole Digger; Steel Post Driver; 110 Weed  
Chopper Electric Fencer, A1; Cow Puncher Electric  
Fencer, A1; 1/3 H 3450 RPM Electric Motor, A1;

1/3 H Electric Motor; Mercury Yard Light, A1; Mea-  
suring Wheel w/tally, like new; Bench Grinder, A1;  
Propane Weed Burner w/hose; Cattle Prod; 3  
Sheets 3/8 in. Plywood, new; 20x50 Polyethylene  
Sheet, new; 2 IHC Wheel Weights; 100 ft. 10-2 UF  
Wire, new; 12 ft. 4 in. Auger; 36 ft. Extension Lad-  
der; 20 ft. Log Chain; Covered Wire; Fuse Boxes;  
Outlets; Light Fixtures; 8x10 Tarp; Several 1000 ft.  
of 1 & 2 in. Lumber; 8 Boxes Zero Rat Poison;  
Various Kinds of Paint; 3 Safety Implement Signs,  
new; 30 & 50 ft. of 1/2 in. Rope; 50 Hedge Posts;  
200 Red Brick; Squirrel Cage Fan.

### HOUSEHOLD GOODS

Frigidaire 14 ft. Refrigerator, good; Drop-leaf  
Table & 2 Chairs, 1 board; 2 Steel-base Cabinets;  
1 Set Wood Cabinets; Steel Frame Single Bed w/  
mattress & springs; Wood Bed w/springs; Baby  
Crib; Living Room Suite, nylon, Rose beige; Folding  
Chairs; Upright Singer Sweeper, A1; Steel File Cab-  
inet; Window Water Cooler, good; Chiffonobe;

Desk Lamp; Tree Lamp; Dishes; Fostoria Pitcher;  
Dish Drainer Set; 1 1/2 gal. Ice Cream Freezer;  
Swing Set with Slide; 20 in. Power Lawn Mower;  
22 in. Power Lawn Mower; Maytag Wringer Wash-  
er; Set of Encyclopedia (The Golden Book); 40—  
3 mo. old Pullets & Chicken Equipment.

TERMS — CASH

**Mr. & Mrs. DeWayne Schafer — Owner**

Ted Krehbiel, McPherson, Auctioneer  
Bernard Gatz, Newton, Auctioneer

Boesker Sales Service, Clerk





### VICTORIAN SPLENDOR RESTORED

The splendor of the massive Victorian home in Waterville in southern Marshall county is such that it often prompts complete strangers to appear at the door and ask to shown about it. The restored mansion is the home of Mr. and Mrs. John Lamoreaux. Lamoreaux is in the steel construction business and has made many elevator and feed installations in the G&G area.

### See More, Not Less Welfare Demand

A Kansas legislative committee has been informed that the 1970 Kansas Legislature will be faced with providing millions of dollars in additional funds for welfare as a result of rocketing costs.

Dr. Robert Harder, newly-named director of social welfare for Kansas, told representatives of the House and Senate ways and means committees today that current estimates indicate costs of medical care alone for welfare recipients may be up between 6 and 8 million dollars.

Dr. Harder also said the preparation of budget figures for the 1970 Legislature for welfare, expected to be completed by September 15, may be further complicated by the threat of a lawsuit against the state to recover additional funds welfare recipients claim have been due them since 1965.

Dr. Harder told the legislators that the welfare clients, members of the National Welfare Rights organization, claim that Kansas payments have not kept pace with increases in the cost of living shown by Department of Labor statistics as required by federal welfare organizations.

A variety of reasons were given for the need or additional millions for the need of additional millions of dollars in welfare funds by Dr. Harder in his testimony. They included:

- Recruiting of persons to welfare roles through active campaigns by representatives of the Office of Economic Opportunity in local areas and by the National Welfare Rights organization.

- Growing number of marriages by much younger persons and an accompanying high rate of divorce with resulting increases

es in the number of Aid to Dependent Children recipients.

- Increasing rate of illegitimacy in births among Kansans.
- Increase in vendor costs for medical payments and other services

We had 500 cattle and 396 hogs at our sale last week, with all classes of cattle steady. Top on fat hogs was \$25.75. Below is a partial listing of Monday's sale.

CATTLE			HOGS		
101 holst steers	1024 @	25.25	12 whiface hfrs	510 @	30.50
9 whiface steers	599 @	34.00	6 whiface hfrs	439 @	29.20
5 whiface steers	614 @	32.00	1 whiface cow	1385 @	19.00
47 holst steers	949 @	25.20	1 whiface cow	1305 @	19.50
4 whiface steers	362 @	36.00	1 whiface cow	1220 @	19.00
9 whiface steers	537 @	33.50			
12 whiface steers	405 @	35.00	32 mixed fat hogs	210 @	25.50
2 blk steers	667 @	32.00	36 mixed fat hogs	219 @	25.50
2 blk steers	570 @	33.60	36 hamp fat hogs	211 @	25.70
			12 roan fat hogs	210 @	25.75

Listen Monday to WIBW 6:10 to 6:45 a.m. for listings of next week's sale.

TO LIST CONSIGNMENTS OR FOR INFORMATION CALL:

JERRY MOYLAN  
767-6640

PAT MOYLAN  
767-5435

WES SWENSON  
767-6389

SALE BARN  
767-5131

vices provided to welfare recipients by vendors.

Dr. Harder said that exact amount needed will not be known until the budget figures are completed next month for submission to the budget department, but he warned again that they may be high.

28

Grass & Grain

September 2, 1969

## Choice Tuttle Creek Lake Front AUCTION SALE Saturday SEPTEMBER 6

Starts 1:00 p.m.

We will sell at public auction all of our lots & developed land at the Mill Cove Park area located about 4 miles west on K-177 from the dam area and follow the signs to site. About 12 miles north of Manhattan, Kans.

### TO BE SOLD —

25 — One-acre lots, platted, including an all-weather road, electricity, boat ramp, unequaled view of the lake.  
3 — Tracts of developed land, sizes of areas are from 1/4 acres to 70 acres, located on lake front. Ideal future developments. This land is located between Stockdale area & K-177 campground.

TERMS: 25% down date of sale. Balance due when abstract is brought up to date.

Representatives will be at the site from 9:00 on date of sale to time of sale or for prior inspection, arrangements will be made to show this property to you. Call Harold Carlson, Agency, Sale Mgr., 801 Poyntz, Manhattan. Phone PR 8-3000 or call Lawrence Welter, Salesman-Auctioneer, Manhattan, PR 8-3455.

**Tuttle Creek Development Corporation**  
Robert N. Haines, Steven C. Parsons & Frank Eaton  
Manhattan, Kansas

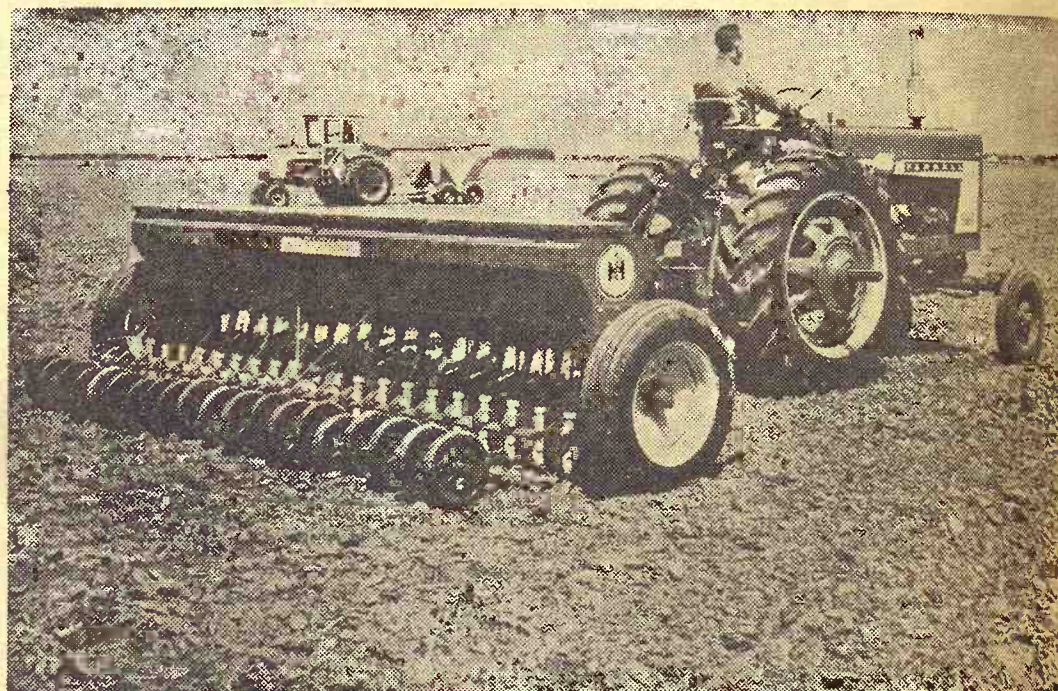

## See us for Mr. Green<sup>®</sup> for application at planting

Give your new crop a headstart by applying Gulf Mr. Green\* mixed fertilizers at planting time. The plant food you put down now helps your crop develop more extensive, deeper root systems that take up valuable sub-soil moisture. A fast, early start also pushes your crop ahead of "profit-robbing" weeds.

Let us help you determine the N-P-K ratio best for your fields from our selection of popular Gulf Mr. Green grades. With genuine Mr. Green you get a guaranteed plant food analysis, free-flowing materials for trouble-free application and chemically-combined granules that assure uniform plant food distribution.

Whether you plan to broadcast your fertilizer or apply it through a planter or drill, see us for Gulf Mr. Green now.

\*Trademark of Gulf Oil Corporation

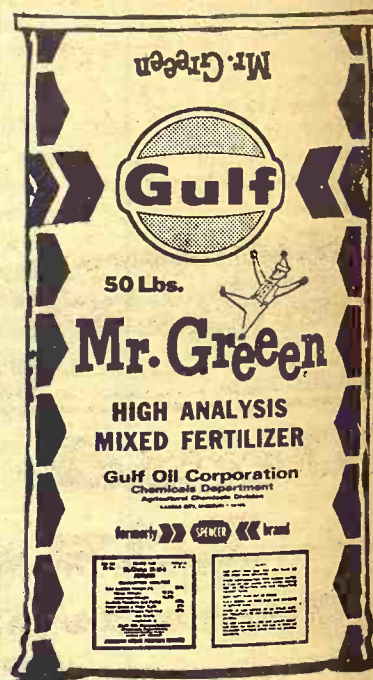

### CK PROCESSING CO.

East US24 2 1/2 Miles East of Sale Barn  
MANHATTAN, KANS. Phone 776-9269





en®



## CHAPMAN IMPLEMENT CO.

USED FIELD CUTTERS

### AT BELLEVILLE

1968 IH 550 2 row  
IHC No. 16 1 row cutter  
IH No. 50 2 row cutter  
John Deere No. 12 cutter

US81, BELLEVILLE  
527-2261

### AT MINNEAPOLIS

Gehl FH83 cutter with 2 row  
& 1 row head  
1 IH 20C row, extra good  
1 Lundell cutter with row crop  
& flail head

402 W. 2nd  
392-2101

## FALL CLEARANCE

# AUCTION SALE

Thursday,  
SEPTEMBER 11

Starts 10:00 a.m.  
MORNING SALE

EVERYTHING SELLS  
LINCOLN, KANS.

## TRACTORS

1968 I856D, with duals, only  
900 hrs.

1952 Oliver 88; 1952 WD6

### TILLAGE

3 new Kent harrows  
21' disc, No. 480, 69 model  
16' JD springtooth harrow &  
carrier  
2 24' harrow weeders  
2x16 Ford plow; 3x14 Case  
plow

### HAY MACHINERY

1969 275T baler; 1969 269T  
baler  
55W IHC baler; 14T JD baler  
1966 NH baler; 1968 NH baler  
2 junk balers; 4 NH hay rakes  
IHC hay conditioner; 2 row  
NH 717 forage cutter  
2 row No. 50 forage cutter;  
NH haybine 9' mower-condi-  
tioner

### DRILLS

1 16x8 JD with fertilizer &  
hydraulic lift

1 16x8 JD with fertilizer &  
mechanical lift  
2 16x8 M&M drills; 2 6x10  
IHC drills; 2 drill hitch

## TRUCKS

1966 GMC pickup  
1965 IHC 4 wheel drive  
1961 Chev. 2 ton with hoist  
1958 Chev. 2 ton with hoist  
1958 IHC 2 ton with combina-  
tion grain & stock rack  
1956 Chev. car  
1961 Chev. pickup  
Propane changeover for truck

### MISCELLANEOUS

151 combine with cab  
141 IHC combine; 892 MH  
combine  
15' Krause V blade  
15' Adflex treader  
10' M&M oneway sprayer with  
motor  
2 new Halestock trailers  
3 pt. post hole digger  
Gehl 100 bushel feed wagon  
Hayrack full of misc. items

**RHUDY & SONS, INC., Owners**

LINCOLN, KANS.

Aucts: Bob Perry & Frank Harz.

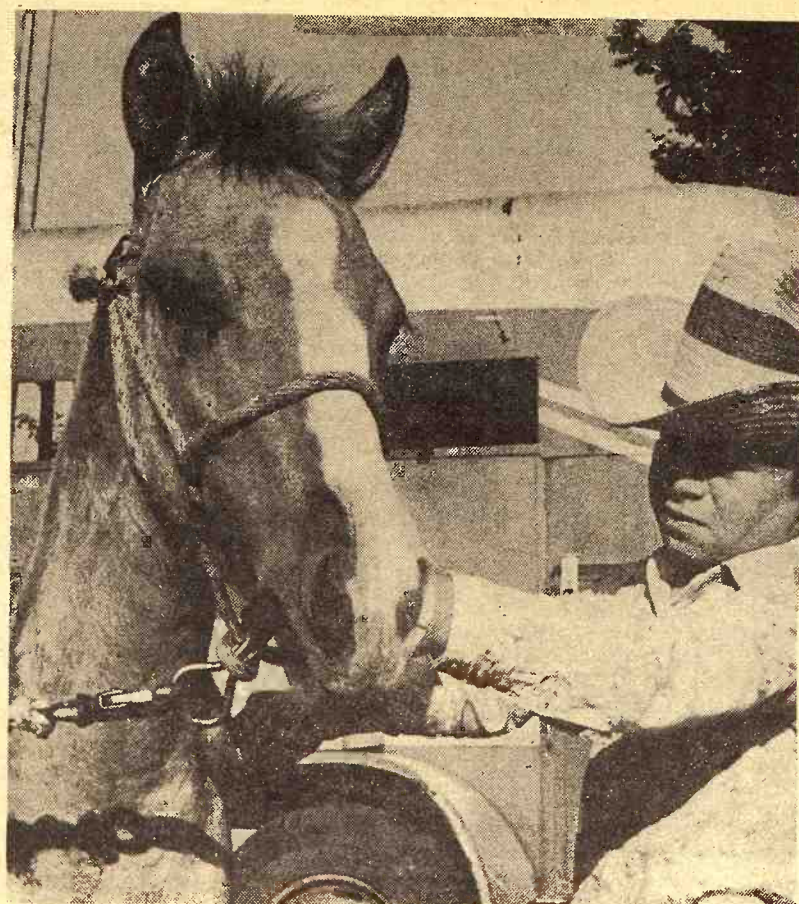

## COLT SHOW ENTRY

Mulvane used a colt show to kickoff its 96th annual Quad-County  
Old Settlers Days last week. The 5-month colt Taffy was shown by  
Vernon Lee Storey, Jr., 9, of Mulvane.

## Rerouting Of War Gas Draws Some Scoffs

The order by the Kansas Cor-  
poration Commission to a rail-  
road to reroute any shipments  
of phosgene, a surplus war gas,  
around cities of Kansas met  
some criticism from those who  
thought the action was mostly  
for political effect.

Said Lyons mavor Bob Bris-  
coe: "They can let butane, pro-  
pane and anhydrous ammonia  
and other poisonous substances  
go right thru a town by rail or  
truck without stopping it.

"If the railroads don't have

the responsibility to take safe-  
guards on such shipments, I  
don't think they would be allow-  
ed by the government to take  
them."

He said he felt that the state  
officials should be more con-

## SELLING EVERY SATURDAY

West Highway 40  
Salina, Ks.

Light-weight steer calves, 230 lbs.,  
sold at \$39.00 reflecting the Wil-  
son Livestock trend of an active,  
stronger market as they moved  
811 cattle last Saturday. 300 light-  
weights sold at \$36.00. Following  
is a complete rundown:

24 Angus steers	514 @ 32.30
10 bwf steers	462 @ 32.90
8 whifce str	446 @ 33.50
29 heavier wf str	785 @ 29.60
34 holst str	914 @ 25.00
29 mix str	856 @ 28.40
18 Angus hfr clvs	446 @ 29.55
15 wf hfrs	564 @ 28.00

Light-weight hfr clvs sold up to 35.00.  
Butcher calves sold at 19 to 20.25.  
Heifer types sold up to 22.90;  
Bulls sold for 24 to 25.25.

Continuing strong trend reflects in-  
creasing demand from out-of-state  
and local buyers. A call to us will  
bring an adequate appraisal as to cor-  
rect price of cattle. Remember Wil-  
son Order Buying Service offers  
complete satisfaction on each order.  
Sincerely,  
Lontie Wilson

## WILSON Livestock Auction

West Highway 40  
Phone: TA 7-5563  
Phone: TA 3-6892

Salina, Ks.

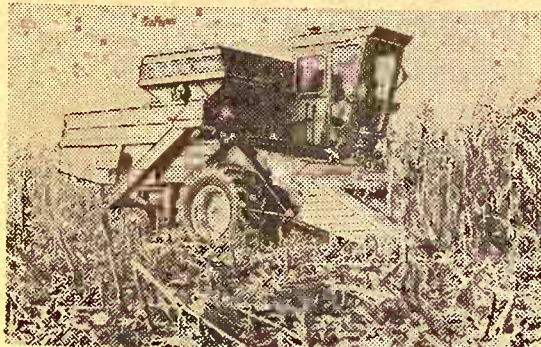

MEET THE COMBINE THAT'S  
EVERYTHING A COMBINE SHOULD BE

the sign of a  
Good Dealer



It's the system that saves you money!

EDDIE'S SERVICE  
..... PAXICO, KANSAS

MEINHART FARM SUPPLY  
..... WAMEGO, KANSAS

## Cloud County Livestock Commission Company

"Gail Garton - owner & manager"

Concordia, Kansas

Sale Every Saturday

Radio KNCK '1390' 6:45 T. T. S.,

Sale Every Saturday

Leo Rauch, Clay Center, 632-3092

Bob Craig  
Ph. 243-1112

J.M. "Matt" Davis, Delphos 623-4543

cerned about all forms of dan-  
gerous shipment and storage in  
the state before they start pick-  
ing on just one aspect of such  
shipments.

## REMINDER

# AUCTION

I will sell at public auction  
the personal property of the  
late Edward Lander at the  
farm located 16 south, 4 east  
and 1/2 south of Clay Center,  
Kans., or 5 south, 2 west and  
1/2 south of Wakefield, Kans.

Thurs., Sept. 4  
Starts 11:00 p.m.

## Farm Machinery

1944 IHC Model M tractor, ful-  
ly equipped, good rubber,  
good  
and a complete line of farm  
machinery and implements.  
Hand tools, household goods &  
misc.

For full listings see Grass &  
Grain Aug. 26.

## Grace Lander

Executer of Estate  
Auct: Foster Kretz.

## Floor Covering

SALE at  
JUSTUS in  
Manhattan, Kans.

## SHAG

Nylon  
Choice of 2 Colors —  
gold or red  
12' wide \$4.88  
sq. yd.

CARPET 90c  
SAMPLES ea.  
18"x27"

## OVAL RUGS

21"x34" reg. \$3.95  
SALE \$2.95 While  
They Last

CERAMIC 4"x4" sq's.  
TILE 5c  
Ea.  
trimmed 10c ea.

LINOLEUM 12' wide  
\$4.95 sq. yd.

A HANDSOME  
NEW FLOOR IN  
NO TIME AT ALL!



Just strip off the paper backing,  
press down the tile.

FLINTKOTE®  
PEEL-STICK™  
TILE

It's just that easy...Just that quick  
because the adhesive is already on the  
tile and in beautiful new colors and  
styles in durable vinyl asbestos.

Only 18¢ per 9"x9" tile

Justus Floor Covering

121 POYNTZ AVENUE  
MANHATTAN, KANSAS 66502  
PHONE PRescott 8-3504



# G&G Calendar

- Sept. 2 — Cafe fixtures & equipment in Clay Center, Kans., Sunflower Cafe, Mildred Paquette. Auct. Foster Kretz.
- Sept. 2 — Farm sale, Home, Ks., Edw. Johnson.
- Sept. 3 — Holstein dispersal at Woodward, Okla., G. K. & R. J. Hollom. E. A. Dawdy, Salina, sale mgr.
- Sept. 4 — Furniture and antiques in Abilene, Kans., Issitt estate. Aucts Carl & Wm. Schnell.
- Sept. 4 — Farm sale southeast of Clay Center, Kans., Grace Lander, executor of Edward Lander estate. Atty. for est., Lee Hornbaker, Junction City. Auct. Foster Kretz.
- Sept. 5 — Farm sale northwest of Clyde, Kans. I. C. (Ike) Newman. Aucts Rollie Lagasse & Larry Lagasse.
- Sept. 5 — Antiques & household goods in Abilene, Kans., Freeman estate. Aucts Carl & Wm. Schnell.
- Sept. 5 — Horse sale at Junction City, Kans., livestock sale barn, Duane Gugle, Howard & Vern Langvardt.
- Sept. 5 — Farm sale at Salina, Kans., Seller Elmer Weis. Aucts Frank Harz & Bob Perry.
- Sept. 5 & 6 — Hardware store closeout in Greenleaf, Kans., Glen Allen. Aucts Jim Dickson and Foster Kretz.
- Sept. 6 — Farm sale southwest of Plymouth, Nebr., Richard Mueller estate. Aucts Schultis & Son & Wolken.
- Sept. 6 — Real Estate & mach. sale south of Clements, Ks., Mr. & Mrs. Elmer Ludwig. Auct. Jim Barr.
- Sept. 6 — Pine Sundries store in Salina, Kans. Aucts Bob Perry and Frank Harz.
- Sept. 6 — Real estate & pers. property at Waterville. Ella Moden Estate. Don Roche, auct.
- Sept. 6 — Farm sale south of Onaga, Kans., Delbert Platt. Auct. James Kocher.
- Sept. 6 — Farm mach. & household sale in Talmage, Kans., Harold Jones, adm. Auct. Carl & Wm. Schnell.
- Sept. 6 — Horse sale at Wilson Sale Barn in Salina, Kans., Aucts Roger A. Johnson and

- Bob Perry.
- Sept. 6 — Household & antique sale in Talmage, Kans., Harold Jones. Auct. Cols. Carl & Wm. Schnell.
- Sept. 6 — Antiques in Salina, Kans., Asbury Hospital and Kansas Wesleyan University, Auct Keith Brown.
- Sept. 6 — Duroc hog sale, Caney, Kans., Claude Messner.
- Sept. 6 — Tuttle Creek lakefront property north of Manhattan, Kans., at Mill Creek Cove, Tuttle Creek Development corp. Auct. Lawrence Welter for Harold Carlson real estate agency.
- Sept. 8 — Farmland near Giliad diversion dam, Nebr., sale to be held in Hebron, Nebr. Fred Coordsan estate.
- Sept. 8 — Farm sale including sheep and equipment east of Newton, Kans., Mr. & Mrs. DeWayne Schafer. Aucts Ted Krehbiel and Bernard Gatz.
- Sept. 8 — Farm sale north of Miltonvale, Kans., Mrs. Adolph Gunter. Aucts Rollie and Larry Lagasse.
- Sept. 8 — Land auction, Hill City, Kans., Emma Martin estate. Aucts Bob Perry and Frank Harz.
- Sept. 8 — Real Estate in Republic County, Joe R. Lahodny Estate. Evening auction. Auct. Eugene Waring.
- Sept. 8 — Farm sale south of Morrowville, Kans., Florence Pickard. Auct Foster Kretz.
- Sept. 9 — Square block with house in Miltonvale, Kans., Mr. & Mrs. Herman Zahn. Auct. Foster Kretz.
- Sept. 10 — Farm sale southeast of Clifton, Kans., Mr. & Mrs. Herman Shea. Auct. Foster Kretz. Also consignment by Hoyt Woodbury.
- Sept. 10 — Holstein dairy dispersion southwest of Lawrence, Nebr., George Albin & Son. Sale Mgr. Paul W. Rolfsemeier; aucts Art Leitner and Al Kottmeier.
- Sept. 10 — Lot, church building and church fixtures for St. Paul Lutheran church in Diller, Nebr. Schultis, Son & Wolken, aucts.
- Sept. 10 — Farm sale at Lost Springs, Kans., James McCoy estate. Auct. Lee Remy.
- Sept. 10 — Farm sale north of Morganville, Kans., Herman Shea. Auct Foster Kretz.
- Sept. 11 — Fall clearance auction of Rhudy & Sons, Inc., Lincoln, Kans., farm machry. & automotive. Aucts Bob Perry and Frank Harz.
- Sept. 11 — Improved farm, southwest of Plymouth, Nebr., for the Fred A. Hinz estate. Schultis & Thimm, aucts.
- Sept. 11 — Building auction northeast of Diller, Nebr., for Orville Krebs. Schultis, Son & Wolken, aucts.
- Sept. 11 — Farm sale and real estate northeast of Clay Center, Kans., Fred Pfizenmaier, executor of Samuel Brand estate. Auct: Foster Kretz.
- Sept. 12 — Farm sale northeast of Concordia, Kans., Mr. & Mrs. W. E. (Walt) Carr. Aucts Rollie Lagasse and Larry Lagasse.
- Sept. 12 — Unimproved farm, southwest of Dorchester, Nebr., Frank F. Ladman heirs. Schultis, Son & Wolken, aucts.
- Sept. 12 — School building & contents east of Clay Center, District 379. Foster Kretz, auct.
- Sept. 13 — Farm sale southeast of Jansen, Nebr., John Garton. Schultis, Son & Wolken, aucts.
- Sept. 13 — Farm sale south of Westmoreland, Kans., Charley White. Lawrence Welter, auct.
- Sept. 13 — Farm mach. & misc. sale north of Tampa, Kans., Fred Dahlinger. Aucts: Carl & Wm. Schnell.
- Sept. 13 — Real estate & pers. property at Waterville. Miss Ethel Burgess. Don Roche, auct.
- Sept. 13 — Household goods in Clay Center, Viola Mall. Foster Kretz, auct.
- Sept. 13 — Polled Hereford sale east of Wayne, Nebr., Hervale Farms, Leland Herman, owner.
- Sept. 15 — Real estate at Waterville. Richard Dunne. Don Roche, auct.
- Sept. 15 — McNutter farm sale southwest of Belleville, Kans. Aucts Rollie Lagasse and Larry Lagasse.
- Sept. 15 — Farm sale west of Greenleaf, Kans., Milford Boljack. Aucts J. T. Dickson and Foster Kretz.
- Sept. 16 — Farm sale east of Barnes, Kans., Mr. & Mrs. Horace Holt. Auct. Don Roche & R. N. Breeding.
- Sept. 17 — Dickinson county farmland auction sale in Abilene, Kans., Emma Wolf, deceased. Floyd Wilson, Hope, agent for owners; John H. Lehman, Abilene, atty.; Abilene; Ray Wilson, Abilene, auct.

- Sept. 20 — Shop & carpenter's tools and household goods Manchester, Kans., Mrs. W. Wetzel. Auct Leo Crawford.
- Sept. 20 — Farm sale north of Linn, Mrs. Frank Berger. Auct. Don Roche.
- Sept. 20 — High Grade Holstein dairy herd sale, Climax, Kans. Virgil and Harold McCormick. Auct-sale mgr. Donald J. Bowman.
- Sept. 20 — Farm sale in Neosho, Mo., Everett Bowman, auct.
- Sept. 20 — changed from Sept. 13 — Household goods in Clay Center, Viola Mall. Foster Kretz, auct.
- Sept. 20 — Kiwanis club auction at Hartford, Evert Smith, auct.
- Sept. 22 — Farmland south of Barnes, Kans., Martin Goodman estate. Aucts J. T. Dickson & Foster Kretz.
- Sept. 22 — Farm sale south of Barnes, Kans., Neil Goodman. Aucts J. T. Dickson and Foster Kretz.
- Sept. 25 — Kansas Duroc Breeders Assn. boar and gilt sale Manhattan, Kans.
- Sept. 27 — Household & antiques at Wamego, Kans., Erich Soelter. Lawrence Welter, auct.
- Sept. 27 — Kansas Hampshire Breeders Annual Show and Sale at Lawrence, Kans. Auct. W. O'Bryan.
- Sept. 27 — Household goods in Palmer, Kans., Robt. Melton. Auct Foster Kretz.

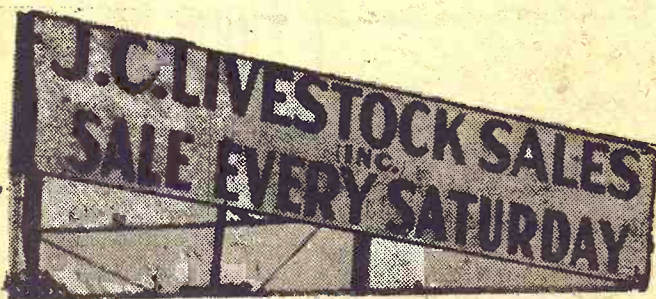

## HOGS START AT 11:00 A.M. CATTLE AT 1:00 P.M.

Last week's sale was very active with all classes of calves higher than the previous week. Feeder steers were 25¢ to 50¢ lower. We had buyers from Iowa and Nebraska competing for very high prices.

Anyone wishing to buy or sell, give us a call at Junction City Livestock Co.

Listings for this week include:

STEER CALVES		COWS	
7 blk wf str	520 @ 35.50	1 holst cow	1260 @ 21.60
10 blk wf str	453 @ 34.90	1 blk wf cow	1095 @ 20.50
4 wf str	490 @ 34.90	1 wf cow	1055 @ 20.30
10 wf str	542 @ 34.70	1 holst cow	1235 @ 20.30
8 wf str	485 @ 34.60	2 blk cows	1175 @ 19.50
16 wf str	505 @ 33.95	2 blk cows	840 @ 19.50
1 blk str	555 @ 33.50	1 blk cow	910 @ 19.50
11 wf str	573 @ 32.90	1 wf cow	1005 @ 19.30
5 wf str	598 @ 32.30		
HEIFER CALVES		HOGS	
4 wf hfrs	445 @ 31.10	8 red butch	235 @ 25.75
11 wf hfrs	498 @ 30.40	27 mixed butch	220 @ 25.70
7 blk wf hfr	471 @ 30.10	15 red butch	210 @ 25.70
5 wf hfr	446 @ 29.60	30 mixed butch	230 @ 25.65
6 blk wf hfrs	440 @ 29.40	78 mixed butch	231 @ 25.65
3 wf hfrs	508 @ 29.40	11 mixed butch	212 @ 25.60
2 blk wf hfrs	380 @ 29.10	10 white butch	251 @ 25.60
10 wf hfrs	451 @ 29.10		
FEEDER STEERS		SOWS	
50 wf steers	769 @ 30.30	1 hamp sow	335 @ 23.90
18 blk steers	750 @ 29.90	1 hamp sow	305 @ 23.90
18 wf steers	760 @ 29.80	2 white sows	350 @ 23.60
43 blk & blk wf	835 @ 29.30	6 mixed sows	375 @ 23.40
9 wf & blk wf	872 @ 28.10	1 blk sow	440 @ 22.70
10 holst steers	561 @ 26.00	2 white sows	430 @ 22.00
7 holst steers	903 @ 25.00	1 white sow	630 @ 20.00
9 holst steers	1126 @ 25.00		
FEEDER HEIFERS		PIGS	
261 wf hfrs	684 @ 28.40	22 mix pigs	22.00
22 blk wf hfrs	626 @ 28.40	14 mix pigs	21.25
10 wf hfrs	630 @ 27.90	14 mix pigs	20.50
7 blk hfrs	600 @ 27.90	13 mix pigs	20.25
		13 mix pigs	19.75
		44 mix pigs	19.75
		16 white pigs	19.75
		36 white pigs	19.75
		12 white pigs	17.25

LICENSED AND BONDED  
BARN PH. JUNCTION CITY 238-1471

If you have livestock to appraise, call:

VERN LANGVARDT, Manager, 238-8211, Junction City  
HOWARD LANGVARDT, Auctioneer, 238-8212, Junction City  
HERB NEUMEYER, White City, Phone 349-2863

## Hard Faced Plow Blade Sale

A-C 14"	7.59
A-C 16"	8.39
JD 14"	7.19
JD 16"	7.35
Ford 14"	7.19
Ford 16"	7.35
IHC 14"	7.19
IHC 16"	7.35
10% off above prices of blades on hand.	
1 week only. 9-2-69 to 9-9-69.	
THIS WEEK SPECIAL	
— 1 set only —	
IHC 300-350 sleeve set	price 58.95; sale price 48.95
— 1 set only —	
IHC M std. comp. sleeve set,	reg. price 59.85; sale price 49.85

HOLT FARM  
ITCO SUPPLY

Next To Sale Barn  
MANHATTAN PR 6-7943

TEX REAL  
ONWARD 954

Cow Herd - Royal Esau C Kato, Hei Apparent

SERVICEABLE BULLS  
WITH WEIGHT RECORDS  
Priced ... \$300 to \$500

GRANT POOLE  
MANHATTAN, KANSAS  
Located 4 mi. south of I-70-K177  
Intersection, 2 mi. west on McDowell Creek Rd. Ph. PR 6-8315

## WASHINGTON SALES CO.

Where There's Action At Auction  
SELLING

## HOGS EVERY TUESDAY CATTLE EVERY WEDNESDAY

Both Sales Start 1:00 p.m.

Call Me If You Want Information Or Appraisal

BARN PHONE  
EA 5-2266

ED BURT

RES. PHONE  
EA 5-2393

WASHINGTON, KANS.

## RONALD RICE MOTORS, INC.

Phone CO3-4000

North Kansas Largest Volume Dealer

CHEVROLET - OLDSMOBILE - CADILLAC

NW Second

-ABILENE, KANSAS

## High Value . . . Low Prices

See these cars at North Central Kansas largest volume

dealer.	
1968 Corvair 2 dr.	\$1095
Radio, heater, automatic transmission.	
1967 CORVAIR 2 dr.	\$995
Radio, heater, 4 speed.	
1966 CHEVY II 2 dr.	\$995
Heater, stick shift, 4 cyl.	
1964 CHEVROLET Bel Air V-8 4 dr.	\$1295
White, radio, heater, automatic transmission, air cond.	
1963 BUICK LeSabre 2 dr. Hardtop	\$495
Radio, heater, automatic transmission, power steering and brakes, air conditioner.	
1963 MERCURY Custom V-8 4 dr. Hardtop	\$795
White, radio, heater, 3 speed.	
1963 OLDS 98 4 dr. Hardtop	\$695
Radio, heater, automatic transmission, power steering and brakes, air conditioner.	
1962 OLDS Dynamic 88 4 dr. Hardtop	\$695
Beige, radio, heater, automatic transmission, power steering and brakes.	
1962 OLDS Dynamic 88 4 dr.	\$495
Tutone radio, heater, automatic trans., power strg. and brakes.	
1961 CHEVROLET Bel Air 4 dr.	\$495
Tan, radio, heater, automatic transmission, real clean.	
1959 CHEVROLET 4 dr. Sedan	
Blue, heater, stick shift, real clean.	
Many, many more for your approval.	



# G&G Calendar

Sept. 27 — Kiwanis club auction at Emporia. Evert Smith, auct.  
Oct. 13 — Farm sale southeast of Clay Center, Kans., Mrs. Clayton Swenson. Auct Foster Kretz.  
Oct. 18 — Byron G. Stout Blacks & Whites, complete dispersion of registered Angus and Char-

olais, Wichita, Kans. Phil Ljungdahl, Dodge City, Kans., Sale Manager.  
Oct. 18 — Reg. Holstein sale at Abilene. Kansas Holstein Assn. Jack Sexton, Abilene.  
Oct. 25 — Household goods, Salina, Kans., Seller Agnes Johanas. Aucts Frank Harz &

Bob Perry.  
Nov. 1 — Club calf sale, 12:30 p.m.. Manhattan Sales Company, Manhattan, Kans.

Nov. 1 — Clay County farmland north of Morganville, Kans., the late Harvey Gooch estate. Auct. Eldon Thorman.

Nov. 1 — Registered Holstein sale in Cameron, Mo., Lloyd Bacon. Auct-sale mgr. Donald J. Bowman.

Nov. 6 & 7 — Kansas State Shorthorn Show & Sale, Hutchinson, Kans. Milton Nagely, sale mgr.

Nov. 8 — Crowther-Walker Quarter Horse production sale in Salina, Kans., Duane L. Walker, sale mgr.

Nov. 14 — Hammarlund-Shamrock Angus sale.

Nov. 15 — The Tegtmeiers of Southeast Nebraska Polled Hereford bred heifer and bull sale, Beatrice, Nebr. Chuck's Livestock Sale Service.

Nov. 21 — Johnson Hereford Farms annual fall sale, Elmer Johnson & Sons, Smolan, Kans.

Nov. 29 — Farm sale southeast of Manhattan, Kans., Eldon and John Henton.

Dec. 6 — Complete dispersal Polled Herefords, Fairbury, Nebr. Elmer Williams & Sons, Nora, Nebr. Chuck's Livestock Sale Service.

Dec. 6 — Annual Marshall County Hereford Assn. sale at Marysville, Kans., Sale barn, Arlyn Scheller, secretary.

September 2, 1969  
Grass & Grain

31

YOU ARE INVITED

## Kansas Quarter Horse Assn. Annual SALE

Friday, September 12

Starts 6:30 p.m.

### KANSAS STATE FAIR HUTCHINSON

Featuring well known Kansas breeders, horses with foundation, working and running bloodlines. Horses with halter conformation, performance records, ranch work. Horse from rated mares, studs and AQHA Champions. There will be a horse for every purpose.

Auctioneer: C. A. Cofer, Wichita, Kans.  
For catalogs, contact: BOB WILSON.  
Box 118 St. George, Kans. 66535



### CHAROLAIS QUEEN

Ann Hawkinson, 18, of McPherson will represent a group of Kansas and Oklahoma cattlemen as 1969 queen of the Bluestem Charolais Association in the national Charolais queen contest at the American Royal in Kansas City in October.

She's shown here with Carlos and Delbert Crabb, McPherson county Charolais breeders, and H. V. Shawver, Wichita, president of the Bluestem association.

## Reynolds Sale Barn

ABILENE, KANS.

Selling Every

FRIDAY

STARTS 1:00 P.M.

Many out-of-state buyers bought the big run of cattle last Friday at prices that looked about steady on stocker and feeders, cows \$1.00 or more higher.

#### STOCKER & FEEDER STEERS

6 blk steers	451 @ 32.30
4 bwf steers	522 @ 32.50
11 bwf steers	631 @ 31.85
7 blk steers	551 @ 31.30
5 bwf steers	607 @ 29.70
95 whiface str	721 @ 30.30
37 whiface str	780 @ 30.50
19 whiface str	676 @ 30.10
9 whiface str	776 @ 30.00
35 whiface str	796 @ 30.55
21 bwf steers	767 @ 29.50
12 blk str	811 @ 29.30
4 red str	795 @ 29.40
3 bwf steers	746 @ 30.20
7 bwf str	750 @ 30.00
6 whiface str	618 @ 30.00
25 b&b bwf str	809 @ 28.20
18 whiface str	698 @ 29.70
9 whiface steers	645 @ 30.00
2 whiface str	760 @ 30.30

3 char hfrs	621 @ 28.45
31 med qual. whifc hfrs	660 @ 27.85

#### COWS

2 cows	810 @ 22.10
1 cow	1040 @ 21.10
1 cow	1310 @ 21.00
2 cows	1505 @ 21.10
1 cow	1220 @ 21.40
1 cow	970 @ 20.00
1 cow	1090 @ 20.90
1 cow	1020 @ 20.20
1 cow	1070 @ 19.90
2 cows	1265 @ 20.70
10 cows	1170 @ 19.10
1 cow	1120 @ 19.35
1 cow	1030 @ 19.00
1 cow	1020 @ 18.50
1 cow	1290 @ 18.85
2 cows	1095 @ 18.20

#### BULLS

1 bull	1270 @ 23.70
2 bulls	1110 @ 24.00

Already listed for Fri. Sept. 5th:  
110 wf & Angus str, 700-900 lbs., several bunches of str & hfr clvs, 450-600 lbs.

#### STOCKER & FEEDER HEIFERS

37 whiface hfrs	632 @ 28.85
49 whiface hfrs	665 @ 28.35
21 blk hfrs	665 @ 28.40
35 bwf hfrs	685 @ 27.55
14 blk hfrs	595 @ 27.65
16 bwf hfrs	583 @ 28.10
9 sht hrn hfrs	626 @ 27.50
7 sht hrn hfrs	615 @ 27.50

### YARDMEN ON DUTY 24 HOURS A DAY

For more information call

Dude or Randy Reynolds,

CO 3-4303 or CO 3-3394

or Dan Reynolds CO 3-4721.

DUDE REYNOLDS Abilene, Kans.

Bring your cattle in at any time day or night; we'll handle them for you at your request.

### DUROC HOG SALE

Saturday, Sept. 6, 1:00 p.m.

70 BOARS

125 OPEN GILTS, Sonoray carcass data

10 TEST STATION BOARS also sell.

Large selections commercial boars & gilts.

Write for catalog.

CLAUDE MESSNER CANBY, KANS.  
Phone AC 316 879-2940

## Sale Every Thursday

ogs 11:00 a.m.

cattle 1 p.m.

We had a good run of cattle at our sale Thursday. Feeder cattle were about steady with a week ago. Cows were in good demand. Cows were hogs were steady with a week ago with an e top of \$26.35 and the bulk bringing around \$26.00. The following is a listing of some of our consignments:

#### STOCKER & FEEDER STEERS

7 whiteface str	608 @ 31.60
13 mix str	623 @ 30.85
25 wf str	836 @ 29.40
13 wf hfrs	656 @ 28.90
10 wf hfrs	604 @ 28.60
4 blk wf str	918 @ 28.50
75 wf hfrs	600 @ 28.40
6 mix wf str	953 @ 28.00
3 blk wf str	1023 @ 27.45
10 wf hfrs	547 @ 27.30
14 wf hfrs	740 @ 27.20
11 hst str	1092 @ 25.40
3 hst str	1082 @ 25.20
10 hst str	923 @ 25.15
2 hst str	685 @ 25.00

#### COWS

1 hst cow	1265 @ 20.70
1 brn swiss cow	1550 @ 20.00
1 hst cow	1275 @ 19.90
1 wf cow	1175 @ 19.10

#### BULL & STEER CALVES

4 wf str	498 @ 34.75
1 wf str	240 @ 33.75
1 wf str	450 @ 33.50
4 blk str	500 @ 33.10
4 mix wf str	480 @ 32.90
5 blk str	462 @ 32.60
4 wf str	486 @ 32.40
1 blk bc	365 @ 30.60

1 blk bull	1200 @ 25.10
1 wf bull	1440 @ 24.50

#### STOCKER & FEEDER HEIFERS

1 wf hfr	240 @ 33.00
1 wf hfr	260 @ 32.00
11 blk hfrs	458 @ 30.30
4 wf hfrs	470 @ 28.70
3 blk hfrs	403 @ 28.50
5 blk hfrs	480 @ 28.30

#### HOGS & PIGS

14 mix fats	225 @ 26.35
25 mix fats	235 @ 26.30
45 red fats	219 @ 26.20
1 hamp sow	250 @ 25.30
8 spt sows	333 @ 24.90
3 red sows	430 @ 24.00
8 white sows	576 @ 22.60
1 hamp boar	445 @ 16.30
1 white boar	555 @ 15.10
21 hamp pigs	21.00
12 red pigs	19.00
16 white pigs	15.50
17 mix pigs	14.25

#### RALEIGH BREEDING, MANAGER

barn 562-3671; home 562-3547

Auctioneer: Larry Lagasse,  
Ph. Concordia, Kans. CH 3-1714

Marysville

LIVESTOCK & COMMISSION CO.  
MARYSVILLE, KANSAS



# Sell At St. Marys

Sell  
Or Buy

Cattle & Hogs. By Auction Tuesdays

We sold 1076 cattle on a real good active market. Feeder steers and heifers weighing from 600 to 900 pounds \$1.00 to \$1.50 higher. Killing cows were 50¢ to 75¢ higher.

## STOCKER & FEEDER CATTLE

7 wf steers	569 @ 34.60
1 bwf steers	600 @ 33.25
15 blk & bwf steers	595 @ 32.95
1 bwf steer	615 @ 32.60
12 blk steers	571 @ 32.20
10 wf steers	609 @ 32.00
2 bwf steers	620 @ 32.00
6 wf steers	581 @ 31.95
2 blk & bwf steers	655 @ 31.60
23 bwf steers	633 @ 31.30
35 wf steers	757 @ 30.85
7 wf steers	638 @ 30.70
11 blk & bwf steers	654 @ 30.00
10 wf steers	797 @ 29.90
2 shthn steers	572 @ 29.80
3 char steers	843 @ 29.70
4 bwf steers	775 @ 29.70
10 shthn steers	659 @ 29.60
11 shthn steers	763 @ 29.50
2 bwf steers	555 @ 29.50
3 bwf steers	703 @ 29.45
3 wf steers	786 @ 29.40
10 wf steers	774 @ 29.30
4 blk & wf steers	726 @ 29.30
2 wf steers	717 @ 29.10
2 blk steers	557 @ 29.10
2 shthn steers	647 @ 29.00
14 mix steers	818 @ 29.00
6 blk steers	752 @ 28.70
18 wf steers	833 @ 28.65
37 mix steers	798 @ 28.60
2 wf steers	962 @ 28.60
2 wf steers	775 @ 28.50
5 blk steers	828 @ 28.50
41 hol steers	577 @ 28.40
2 bwf steers	812 @ 28.40

8 blk steers	784 @ 28.40
15 blk & bwf steers	871 @ 28.10
3 mix steers	702 @ 28.10
4 shthn steers	860 @ 27.85
26 mix steers	787 @ 27.00
7 hol steers	874 @ 25.90
33 hol steers	937 @ 25.85
12 hol steers	896 @ 25.80
10 hol steers	894 @ 25.20

## STEER CALVES

2 wf steers	200 @ 40.25
5 shthn steers	246 @ 37.40
8 blk & bwf steers	426 @ 35.50
13 shthn steers	392 @ 34.60
5 blk & bwf steers	466 @ 34.30
17 blk steers	501 @ 34.25
3 wf steers	486 @ 34.25
8 bwf steers	524 @ 34.10
4 wf steers	482 @ 34.10
2 bwf bulls	380 @ 33.50
20 blk steers	494 @ 33.10
5 blk steers	476 @ 33.10
7 bwf steers	524 @ 32.80
8 shthn steers	463 @ 32.50
7 wf steers	520 @ 32.00

## STOCKER & FEEDER HEIFERS

5 wf heifers	559 @ 30.00
9 wf heifers	718 @ 29.40
8 blk & bwf hfrs	559 @ 29.40

FOR INFORMATION OR ESTIMATES:

REZAC BARN	St. Marys 437-2999
DELAINE REZAC	St. Marys 437-6266
ELMER IMTHURN	Maple Hill MI 3-2440
PAUL KRAMER	St. Marys 437-2993

Auctioneers: Lawrence Welter, Gene Toby & Dennis Rezac

25 wf & bwf hfrs	685 @ 29.30
30 wf & bwf hfrs	687 @ 29.30
4 wf hfrs	728 @ 29.20
7 wf hfrs	616 @ 28.90
3 wf hfrs	556 @ 28.90
4 wf heifers	728 @ 29.20
7 wf heifers	606 @ 28.90
3 wf heifers	556 @ 28.90
6 wf heifers	557 @ 28.80
2 bwf heifers	602 @ 28.80
6 blk & bwf hfrs	584 @ 28.10
2 blk hfrs	577 @ 28.00
5 wf heifers	668 @ 27.75
12 wf & blk hfrs	942 @ 27.60
6 wf hfrs	573 @ 27.50
2 wf heifers	590 @ 27.40
3 mix heifers	608 @ 27.30
3 blk heifers	692 @ 27.10
3 blk heifers	562 @ 27.10
3 blk heifers	562 @ 27.10
3 blk heifers	562 @ 26.90
5 blk & wf heifers	593 @ 26.90

## HEIFER CALVES

1 wf heifer	310 @ 32.10
1 shthn heifer	200 @ 31.00
9 blk heifers	437 @ 30.20
7 blk hfrs	460 @ 30.15
16 blk hfrs	438 @ 30.10
9 blk heifers	417 @ 30.10

11 blk & bwf hfrs	537 @ 30.00
5 bwf hfrs	446 @ 29.90
10 shthn hfrs	383 @ 29.75
4 wf hfrs	547 @ 29.25
3 blk & bwf hfrs	496 @ 29.15
6 wf hfrs	493 @ 29.10
2 wf hfrs	450 @ 28.80
2 wf hfrs	470 @ 28.70

## COWS

5 wf cows	1153 @ 20.60
1 blk cow	1190 @ 20.60
1 bwf cow	1060 @ 20.40
1 hol cow	1285 @ 20.30
1 hol cow	1300 @ 20.30
1 wf cow	1020 @ 20.25
1 blk cow	1030 @ 20.20
1 wf cow	990 @ 20.20
1 ger cow	1190 @ 20.10
1 wf cow	1100 @ 20.00
1 blk cow	1250 @ 19.60
1 hol cow	1035 @ 19.60
1 wf cow	1110 @ 19.50
1 ger cow	1055 @ 19.40
1 hol cow	1290 @ 19.30
1 blk cow	895 @ 19.10
1 wf bri cow	865 @ 19.00
1 wf cow	1360 @ 18.50
2 blk cows	917 @ 18.40
2 wf cows	1220 @ 18.10
1 blk cow	910 @ 18.00
1 wf cow	1115 @ 14.00
3 wf cows & bwf cfs	308.00
14 blk cows & bwf cf	300.00

**LIVESTOCK COMMISSION COMPANY**

**Rezac**

**St. Marys Kansas**

**CERTIFIED LIVESTOCK MARKET**



Receipts for the week were 1846 cattle and 680 hogs. Fat hog top Monday was \$26.00; cattle with quality and condition selling steady to a brisk demand.

## CATTLE

3 bwf steers, Saline Co.	371 @ 36.10
14 whiface steers, Lincoln Co.	418 @ 35.50
15 whiface hfrs, Lincoln Co.	416 @ 31.30
11 blk steers, Lincoln Co.	519 @ 32.80
19 blk hfrs, Lincoln Co.	467 @ 29.60
8 whiface steers, Saline Co.	563 @ 32.00
6 bwf steers, Saline Co.	583 @ 33.60
4 bwf steers, Ellsworth Co.	488 @ 34.70
4 bwf hfrs, Ellsworth Co.	500 @ 29.80
8 char steers, McPherson Co.	525 @ 32.35
11 char hfrs, McPherson Co.	499 @ 29.50
16 char steers, Ottawa Co.	547 @ 32.05
5 whiface bulls, Ellsworth Co.	435 @ 32.80
3 bwf steers, Saline Co.	556 @ 32.20
1 whiface steer, Lincoln Co.	710 @ 31.00
21 whiface steers, Dickinson Co.	663 @ 31.15
34 whiface steers, McPherson Co.	751 @ 30.30
37 whiface steers, McPherson Co.	835 @ 30.30
20 bwf steers, Lincoln Co.	689 @ 30.10
7 bwf steers, Ellsworth Co.	807 @ 29.70
30 bwf steers, Ellsworth Co.	889 @ 29.65
25 bwf steers, Lincoln Co.	782 @ 29.30
7 char. steers, Saline Co.	807 @ 29.70
13 mixed steers, Reno Co.	918 @ 28.80
17 mixed steers, Reno Co.	1009 @ 28.15
7 mixed steers, Marion Co.	1124 @ 28.50
16 whiface hfrs, Ellsworth Co.	575 @ 28.40
22 whiface hfrs, Marion Co.	714 @ 28.35
23 bwf hfrs, Dickinson Co.	801 @ 28.30
26 whiface hfrs, Lincoln Co.	765 @ 28.30
32 bwf hfrs, Dickinson Co.	698 @ 28.20
17 whiface hfrs, Dickinson Co.	805 @ 28.10
7 bwf hfrs, Saline Co.	550 @ 29.20
10 whiface hfrs, Ellsworth Co.	515 @ 29.60
12 holstein steers, Saline Co.	235 @ 41.25
5 holst steers, Saline Co.	384 @ 29.75
1 holst steer, Ellsworth Co.	340 @ 28.75

2 holst steers, Ellsworth Co.	533 @ 28.00
33 holst steers, Saline Co.	901 @ 25.05
22 holst steers, Saline Co.	842 @ 25.05
1 whiface bull, Marion Co.	1630 @ 25.00
1 whiface bull, Saline Co.	1490 @ 25.20
1 red bull, Sedgwick Co.	1440 @ 24.10
1 holst cow, McPherson Co.	1100 @ 22.80
1 whiface cow, Ottawa Co.	1025 @ 22.80
1 holst cow, Dickinson Co.	1170 @ 21.10
1 holst cow, Saline Co.	1140 @ 20.80
1 holst cow, Saline Co.	1510 @ 20.20
1 brn Swiss cow, Clay Co.	1185 @ 20.80
1 brn Swiss cow, Clay Co.	1360 @ 20.00
1 whiface cow, Russell Co.	1175 @ 20.20
1 brn Swiss cow, Cloud Co.	1310 @ 21.00
1 red cow, Sedgwick Co.	1250 @ 18.20
4 whiface steers, Russell Co.	717 @ 29.65
7 char steers, Russell Co.	783 @ 29.65
9 whiface steers, Ellsworth Co.	598 @ 31.50
5 whiface steers, Dickinson Co.	702 @ 30.90
15 mixed steers, Dickinson Co.	725 @ 29.60

4 whiface steers, Russell Co.

717 @ 29.65

## HOGS

21 mixed hogs, Lincoln Co.	219 @ 26.00
12 mixed hogs, Dickinson Co.	248 @ 25.95
14 mixed hogs, McPherson Co.	228 @ 25.95
21 mixed hogs, Dickinson Co.	233 @ 25.85
23 mixed hogs, Lincoln Co.	219 @ 25.95
11 mixed hogs, Ottawa Co.	226 @ 25.95
40 mixed hogs, Lincoln Co.	230 @ 25.85
15 mixed hogs, Ottawa Co.	218 @ 25.95
1 hamp boar, Dickinson Co.	615 @ 16.50
1 hamp boar, Lincoln Co.	465 @ 17.00
8 mixed sows, Ottawa Co.	422 @ 23.20
1 red sow, Ottawa Co.	340 @ 24.30
5 white sows, Dickinson Co.	529 @ 22.30
14 mixed pigs, Lincoln Co.	@ 22.50
4 mixed pigs, McPherson Co.	@ 21.75
29 mixed pigs, Ellsworth Co.	@ 20.50
15 mixed pigs, Saline Co.	@ 20.50
13 hamp pigs, Saline Co.	@ 17.75
4 mixed shoats, Dickinson Co.	@ 25.20

FOR INFORMATION OR ESTIMATES:

LAURENCE CLEMENCE	Abilene Phone CO 3-3091
MERRILL CHRISTIANSEN	Durham Phone 732-3371
BOB MUIR	Salina Phone TA 3-2963

**MARKET REPORTS**  
Radio Station KSAL, Salina  
6:45 a.m. Every  
Monday, Wednesday & Friday  
KFRM  
6:55 a.m. Mon. through Fri.

**Farmers & Ranchers**

**LIVESTOCK COMMISSION CO.**

**CERTIFIED LIVESTOCK MARKET**

**Bonded**

**Licensed**

West on old US 40  
Barn Phone  
913 TA 5-0211 SALINA, KAN.  
AUCTIONEERS:  
Dean Moore, Lee Remy, Roger Johnson