

ys

1 blk hfr  
1 blk hfr  
1 bwf hfr  
3 blk hfrs  
3 blk hfrs  
1 blk hfr  
2 blk hfrs  
1 wf hfr  
1 blk hfr  
1 blk brocf hfr  
2 wf hfrs  
3 char hfrs  
1 wf hfr  
1 blk hfr  
1 blk hfr

COMMISSION  
PANY

St. Mary  
K

n Co., Inc  
KANS.

OW BACK  
gular Schedule  
of  
Y & THURSDAY

orton Co.  
Isworth Co.  
ine Co.  
orth Co.  
ckinson Co.  
hogs, Ottawa Co.  
gs, Ellsworth Co.  
ncoln Co.  
ncoln Co.  
aline Co.  
Isworth Co.  
Isworth Co.  
Isworth Co.  
Isworth Co.  
e Co.  
lay Co.  
McPherson Co.

signments for Thursday, August  
40 wf str 800  
30 wf str & hfr  
35 mixed str 800  
15 blk str & hfr

THE LIVESTOCK AUCTION  
With ACTION  
Barn Phone  
913 TA 5-0211 Salina, Kan

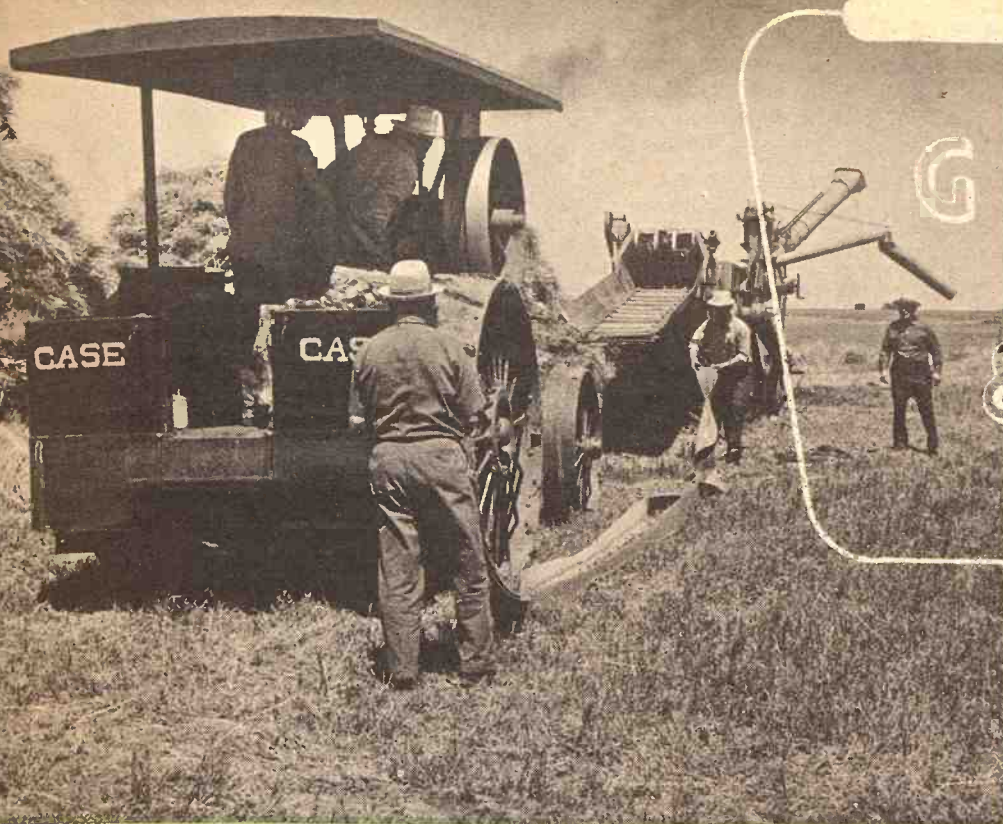

# GRASS & GRAIN

17th Year No. 24

August 10, 1971

## OLD- FASHIONED THRESHING BEE

### LINING IT UP

With the separator in place so the straw blows away from the machine, the men line up the tractor so the belt will run straight.

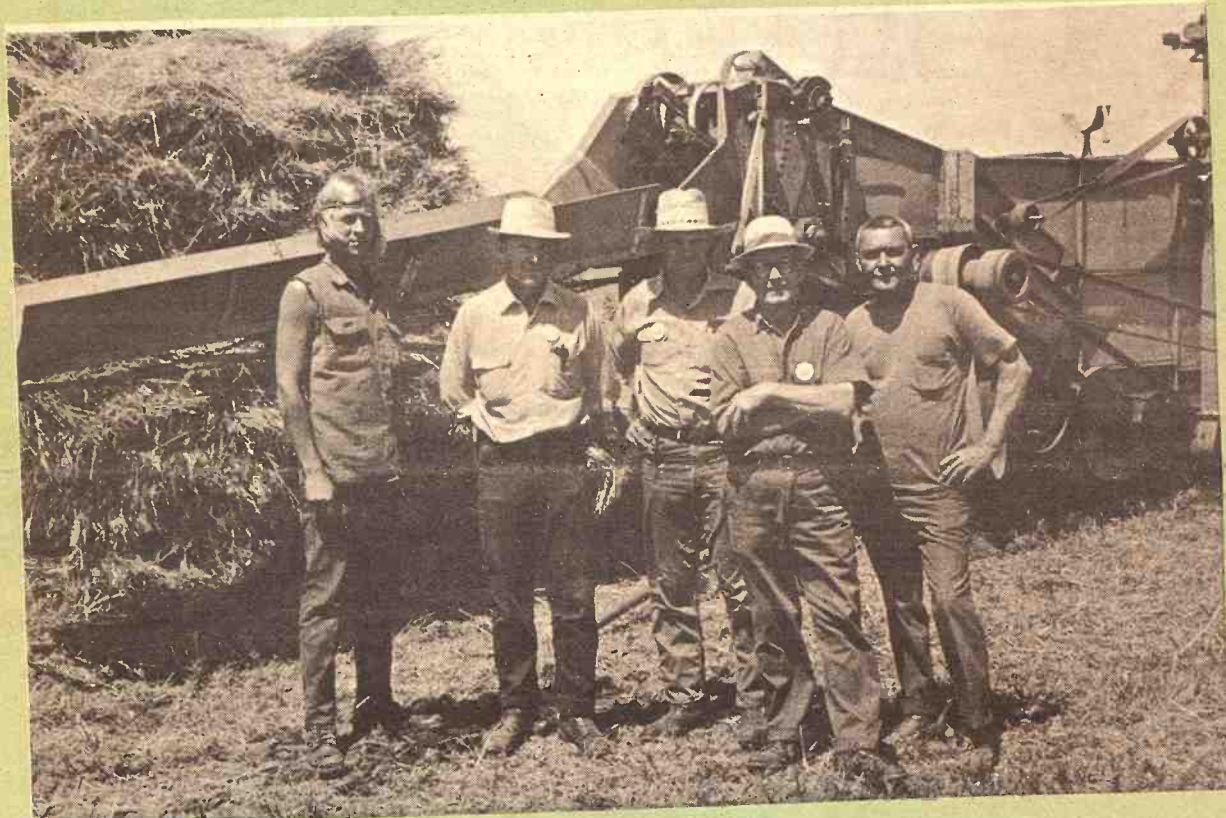

### THE THRESHING CREW

Threshing crew from left to right are Lance Peterson of Sylvan Grove, Richard Peterson of Lincoln, Kenneth Peterson of Sylvan Grove, Paul Kejr and Carlos Stoppel both of Wilson. Also in operation in the same field was a corn sheller. It was operated by Joe Smith and Everett Earl Weinhold of Wilson.



### AT THE CONTROLS

At the controls of the old steam-powered tractor are Kenneth and Lance Peterson of Sylvan Grove.

Festivities at the 11th annual Czech Festival in Wilson this year included an old fashioned threshing bee. A separator or "threshing machine" was pulled to beside a stack of wheat bundles; an old-time team powered tractor was belted up to it and the work began. The threshing began Friday afternoon at the Sibraba field on the north side of town and resumed again Saturday afternoon. This annual festival at Wilson was doubly noteworthy this year since Wilson is 100 years old in 1971. An estimated 5000 visitors were on hand to help the town keep alive its Bohemian heritage. Authentic Bohemian food was served Saturday at several locations in town. A parade through the streets of Wilson Saturday morning was the highlight of the festival. Over 100 entries including a live cattle auction made this year's parade the longest in the festival's history.



## What Happened To The Convertible?

No more will the girl driver cross the golden prairie, her hair blowing wildly in the wind. No more will young lovers lean back in the car and gaze up at the stars.

The convertibles, the rag tops, the prettiest cars the trade ever built, are finished. A few still are being turned out, but the end is in sight.

There doesn't seem to be room in the modern world for that special car that every boy once wanted. Twentieth century reality keeps butting in for the man in a convertible.

Manufacturers in Detroit say the convertible died of cultural shock. It couldn't adapt to the last half of the 20th century. The car makers have a long list of reasons for the death.

- In the age of air-conditioning, real air has lost its value.

- In the age of the freeway, the 70-mile-an-hour speed turns a breeze into a hurricane, and the soot and fumes don't help.

- In the age of imitation the hardtop and the vinyl-covered roof have stolen the sharp look of the convertible. Even the word hardtop derives from the expression "hardtop convertible."

- In the age of Ralph Nader the dangers of the convertible in a rollover have become an issue, and in the age of consumerism the rattles and leaks that are part of life in a convertible have become unacceptable.

- In the age of bored workers and efficiency-minded managers the convertible has become the great nuisance on the assembly line.

- In the age of untrained mechanics, service is a headache, and repairmen have been known to throw their tools in anger, trying to

replace a top.

- In the age of crime, protection of the soft top is impossible and tops have been slashed just for the fun of it.

So the convertible assembly lines have died: From 507,000 cars built in the 1965 model year down to 130,000 last year and 76,000 for 1971.

American Motors Corporation stopped building them after 1968.

The General Motors Corporation and the Ford Motor Company still are in the business, but it is reported that Ford will stop making convertibles after the 1973 model year.

The convertible was a stylist's and engineer's nightmare, too.

"After you designed a car you tried to fit a convertible onto it," said one designer, and as the rear panels began flowing into the roof in modern car design this became a tougher job. Without the steel roof the convertible needed tougher sides and floors to hold the car together, which meant extra design in manufacturing and then greater repair costs.

The rear seating was tight because of space needed for the top.

### GRASS & GRAIN

The Mid-Kansas news weekly  
Published each Tuesday at 1207 Moro,  
(Box 1009) Manhattan, Kansas, 66502  
by Ag Press Inc.  
Second class postage paid at Manhattan,  
Kansas.  
Subscription: \$4 year  
Circulation ..... 14,200

The rear window always was a design headache, and sometimes rain leaked into the car. Ironically automobile men here say many of these problems were being licked as the market died.

### FLETCHER THE 4-H'R



"YOU TRADED A PERFECTLY GOOD MILK COW FOR BEANS? LOOK, JACK, WE'VE LEARNED TO GROW ORDINARY BEANS THAT GOOD IN 4-H!"

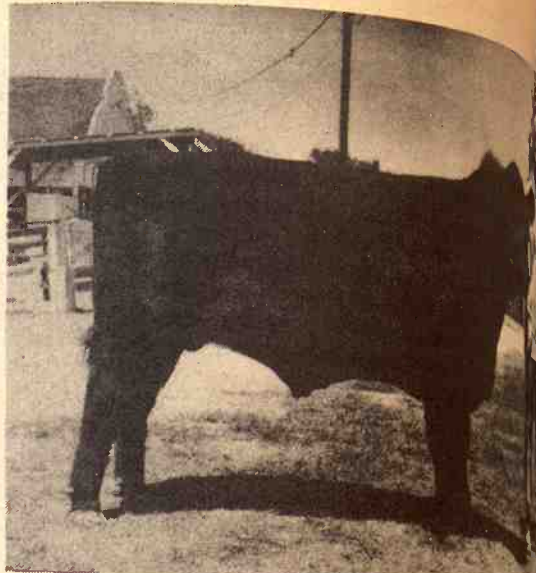

### HARD WORK BRINGS RESULTS

Hard work proved well worthwhile for Janet Stroda. 1100 pound steer received grand champion honors at Central Kansas Free Fair at Abilene. She belongs to the Ayer Go-Getters 4H Club. She is the daughter of Mr. Max Stroda of Hope.

## FARM & RANCH LOANS

INTEREST RATES are down, and NEEDS are UP.  
Now is a good time to see your FLBA manager.



OPEN MONDAY THROUGH FRIDAY 8-5 (Closed 12-1)  
604 Humboldt — 913 776-6931 Home 913 539-8725  
Clay Center — 1:00-3:00 p.m. Tuesday — KM Security Bldg.

### Federal Land Bank Association

OF MANHATTAN, KANSAS

SERVING CLAY GEARY POTTAWATOMIE RILEY COUNTIES



Johnny Kaw  
Says:

You may be the only one who  
thinks you are unequal to the job.

### NURS-ETTE



### THE ROUND-THE-CLOCK AUTOMATIC NURSE-COW

Raise Veal, Feeder Calves  
Herd Replacements

Complete Line Of  
Medicated Milk Replacers

### CARROLL'S Specialized Feeds

Phone 913-229-6454  
ALTA VISTA, KANSAS

or see:

Van Meter  
DAIRY SUPPLY  
GYPSUM, KANS.



First to serve the farmer.

Your International Harvester Dealer

can show you 615 and 715 combines  
that should cost more. But they don't.  
Why wait?

## Get Ready Now for Milo

Check the power, prices and capacities of our new 615-715 combines with comparably sized machines.

You'll find that we're determined to give you more combine for every dollar you invest.

For example, we give you up to 107 hp in the 715. Up to 96-bushel capacity in the grain tank. Capacity features you can count on in any crop or condition.

Of course you get Quick-Attach platforms and corn heads. Variable speed cylinder and fan drives. Choice of belt propulsion or Hydrostatic

All-Speed Drive.

Naturally, some things we wouldn't think of changing. Like our full-width threshing. Practically plug-free fin-and-wire racks. Opposed-action cleaning.

These new 615 and 715 combines can be equipped with 10½- to 18½-foot platforms, or 2-, 3-, and 4-row corn heads. See your International Harvester Dealer. Compare them with any other like-sized combines. Then decide how you want your 615 or 715—finance, rent or lease.



See the new combines at:

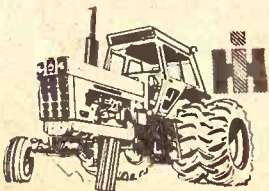

From 32 to 133 PTO H.P.  
(mfr. est. max.)

ABILENE  
Engel Motors

BELLEVILLE  
Chapman's on US 81

JUNCTION CITY  
Mohn Impl. Co.

FALUN  
Dauer Impl. Co.

WAKEFIELD  
Auld Chevrolet Co.  
COUNCIL GROVE  
Macha-Revere

MINNEAPOLIS  
Chapman Impl. Co.

LEONARDVILLE  
Kendall Garage

HERINGTON  
Pioneer Service  
HANOVER  
Hanover Impl. Co.  
MARYSVILLE  
Bruna Brothers  
WASHINGTON  
Schumacher, Inc.



# Cattle, Wheat Declines Cut Farm Price Index

Prices received by Kansas farmers at mid-July, 1971 were down moderately from June this year but slightly above July last year, according to the Kansas Crop and Livestock Reporting Service.

The index of prices received for all farm products was 253 percent of the 1910-14 base period, compared with 262 in June and 247 in July 1970.

Principal declines from June were in wheat, beef cattle and lambs.

On the other hand, prices of soybeans and hogs were up moderately from the previous month.

Compared with a year ago, prices for grain and soybeans were up considerably and those for hay and lambs up moderately, but hog prices and egg prices were down sharply.

### Crop Prices

The crop price index was 163 percent of the 1910-14 base period at mid-July, 10 points below June this year but 22 points above July 1970.

Wheat at mid-July averaged \$1.29 per bushel, 10 cents below June but 15 cents above July 1970.

Corn was worth \$1.41 per bushel, 1 cent above a month earlier and 23 cents above a year ago.

Barley at 96 cents per bushel was 1 cent below June but 22 cents above a year earlier.

Sorghum grain brought \$2.32 per cwt., compared with \$2.30 the previous month and \$1.76 the previous year.

Soybeans averaged \$3.10 per bushel, 22 cents above June this year and 52 cents above July 1970.

Grass & Grain 3  
August 10, 1971

### Livestock Prices

The livestock and livestock products price index at mid-July was 356 percent of the 1910-14 base period, compared with 363 a month ago and 368 a year ago.

The meat animal price index was 430 percent in July, down 10 points from June and 11 points below July last year.

Hog prices averaged 19.20 per cwt., \$1.70 above a month earlier but \$4.80 above July 1970.

Beef cattle brought \$28.00 per cwt., \$1.20 below a month ago but 20 cents above a year ago.

The dairy price index was 334 in July compared with 331 in June and 326 last year.

A preliminary wholesale milk price of \$5.45 was 5 cents above the previous month and 15 cents above the previous year.

Eggs averaged 21 cents per dozen, 1 cent below a month ago and 6 cents below a year ago.

### Prices Paid

Prices paid by farmers for protein supplements and mixed feeds were up from July 1970.

### United States

The index of prices received by the Nation's farmers for farm products at mid-July was 286 percent of the 1910-14 base period, down 2 points

from mid-June and up 1 point from July 1970.

Price decreases from June were noted for most grains, most meat animals, hay and eggs.

Prices were higher for hogs, soybeans milk and milk cows.

The index of prices paid by far-

mers for commodities and services (including interest, taxes and wage rates) was 410, down 2 points from mid-June but 21 points above a year ago.

The parity ratio in July was 70, unchanged from June, but down 3 points from July 1970.

PRODUCT GROUPS	KANSAS				UNITED STATES			
	1967=100%		1910-14 = 100%		1967=100%		1910-14 = 100%	
	July 15 1971	June 15 1971	July 15 1971	June 15 1971	July 15 1971	June 15 1971	July 15 1971	June 15 1971
All Farm Products	110	247	262	253	113	285	286	286
All Crops	95	141	173	163	111	232	258	250
Food Grains	90	134	163	151	93	151	176	165
Feed Grains	120	187	231	232	113	176	203	197
Hay	100	211	243	237	-	-	-	-
Livestock & Products	119	368	363	356	114	330	314	317
Meat Animals	122	441	440	430	120	424	401	403
Dairy Products	110	326	331	334	111	331	334	339
Poultry & Eggs	95	137	114	107	98	146	123	130
PARITY INDEX 1/	-	-	-	-	-	389	412	410
PARITY RATIO 2/	-	-	-	-	-	73	70	70
ADJ. PARITY RATIO 3/	-	-	-	-	-	79	75	74

1/ Prices Paid, interest, taxes and wage rates. 2/ Prices Received index as percent of parity index. 3/ The adjusted parity ratio is based on estimated cash receipts from marketing and estimates of Government payments for the current calendar year provided by the Economic Research Service.

AGRICULTURAL PRICES: Kansas and United States, with Feeding Ratios, July 15, 1971

COMMODITY*	KANSAS				UNITED STATES			
	1967=100%		1910-14 = 100%		1967=100%		1910-14 = 100%	
	July 15 1971	June 15 1971	July 15 1971	June 15 1971	July 15 1971	June 15 1971	July 15 1971	June 15 1971
PRICES RECEIVED BY FARMERS								
Wheat, bu.	1.14	1.39	1.29	1.23	1.46	1.34	2.92	2.92
Corn, bu.	1.18	1.40	1.41	1.24	1.63	1.36	1.87	1.87
Oats, bu.	.68	.76	.70	.530	.707	.526	.972	.972
Barley, bu.	.74	.97	.96	.502	1.15	1.07	1.51	1.51
Rye, bu.	.79	.86	.86	.967	1.23	.938	1.55	1.55
Sorghum Grain, cut.	1.76	2.30	2.32	1.92	2.43	2.37	3.10	3.10
Soybeans, bu.	2.58	2.88	3.10	2.72	2.98	3.18	3.98	3.98
Alfalfa Hay, ton.	21.00	24.00	23.50	22.60	25.20	24.60	-	-
Prairie Hay, ton.	17.00	19.50	19.00	17.10	18.60	18.20	-	-
Alfalfa Seed, cut.	32.00	26.00	26.00	31.90	26.40	27.50	55.00	55.00
Red Clover Seed, cut.	-	28.00	27.50	37.50	32.50	31.50	44.79	44.79
Sweetclover Seed, cut.	-	6.20	6.50	8.43	7.43	6.77	13.50	13.50
Hogs, cut.	24.00	17.50	19.20	23.80	17.50	19.10	29.50	29.50
All Beef Cattle, cut.	27.80	29.20	28.00	20.10	29.00	28.40	34.40	34.40
Cows, cut.	19.70	21.20	20.90	20.60	21.10	20.70	-	-
Steers & Heifers, cut.	29.60	31.00	29.80	30.30	31.00	30.50	-	-
Calves, cut.	31.50	33.00	33.00	34.60	35.60	35.30	40.70	40.70
Sheep, cut.	6.90	5.80	5.50	7.99	6.44	6.17	10.20	10.20
Lambs, cut.	26.00	29.70	27.90	27.00	28.20	26.90	34.90	34.90
Wool, lb.	.23	.28	.23	.371	.229	.224	1.01	1.01
Milk Cows, each.	310.00	330.00	320.00	334.00	358.00	359.00	-	-
Milk (Wholesale), cut.	5.30	5.40	5.45	5.46	5.50	5.60	7.34	7.34
Butterfat, lb.	68.0	68.0	69.0	70.7	69.7	70.1	101.0	101.0
Broilers, lb.	-	-	-	13.0	14.9	15.9	-	-
Other Poultry, lb.	5.5	5.0	4.0	8.4	7.8	8.0	-	-
Eggs, dozen.	27.0	22.0	21.0	35.1	28.4	25.1	54.9	54.9
Turkeys, live, lb.	-	-	-	22.3	21.7	21.6	33.5	33.5
PRICES PAID BY FARMERS FOR FEEDS								
Cottonseed Meal(41%), cut.	5.20	5.30	5.30	5.36	5.55	5.54	-	-
Soybean Meal (44%), cut.	5.20	5.30	5.40	5.56	5.71	5.76	-	-
Bran, cut.	3.70	3.50	3.40	3.59	4.08	4.02	-	-
16% Dairy Feed, 2/1, ton.	71.00	80.00	77.00	73.90	80.00	79.00	-	-
Dairy Ration 3/1, cut.	2.72	3.00	3.00	3.23	3.53	3.47	-	-
Laying Feed 2/1, ton.	83.00	91.00	93.00	84.90	98.00	99.00	-	-
FEEDING RATIOS								
Beef-Feed	7.9	7.5	6.8	19.3	12.2	14.0	-	-
Hog-Corn	20.3	12.5	13.6	1.66	1.56	1/ 1.61	-	-
Milk-Feed	1.95	1.80	1/ 1.82	6.7	6.9	6.3	-	-
Egg-Feed	6.5	4.0	4.5	-	-	-	-	-

1/ Preliminary. 2/ Combined bulk and sacked. 3/ Based on average prices for commercial feeds and value of grains in a composite ration.

DISTRICT	Wheat		Corn		Soybeans		Grain Sorghum		Butterfat	
	bu.	\$	bu.	\$	bu.	\$	bu.	\$	lb.	\$
Northeastern	\$1.21	\$1.32	\$1.32	\$1.41	\$1.32	\$1.41	\$1.32	\$1.41	67c	67c
West Central	1.25	1.37	1.37	1.46	1.37	1.46	1.37	1.46	69	69
Southwestern	1.30	1.46	1.46	1.55	1.46	1.55	1.46	1.55	70	70
North Central	1.29	1.35	1.35	1.44	1.35	1.44	1.35	1.44	69	69
Central	1.30	1.35	1.35	1.44	1.35	1.44	1.35	1.44	69	69
South Central	1.33	1.40	1.40	1.49	1.40	1.49	1.40	1.49	70	70
Northeastern	1.37	1.41	1.41	1.50	1.41	1.50	1.41	1.50	70	70
East Central	1.33	1.45	1.45	1.54	1.45	1.54	1.45	1.54	70	70
Southwestern	1.34	1.50	1.50	1.59	1.50	1.59	1.50	1.59	69	69
STATE	1.29	1.41	1.41	1.50	1.41	1.50	1.41	1.50	69	69

# Best Olivers ever roll your way...

## Charles City assembly lines are pouring them out.

No matter what kind of tractors you've been buying, you don't want to miss the latest from Oliver.

Check out the 1855 with 98 turbo-charged hp. And Hydraulic-Shift transmission to let you work it most effectively. Plus fuel economy that scored 15.84 hp. hours per gallon in official tests.

For still more power, the 1955 with 108. Also turbo-charged. And the other Olivers: The 1755 with 86 hp.; the 1655 with 70 hp.; the 1555 with 53 hp.

All from Oliver at Charles City, builder of quality tractors for 70 years. And now turning out the best ones ever.

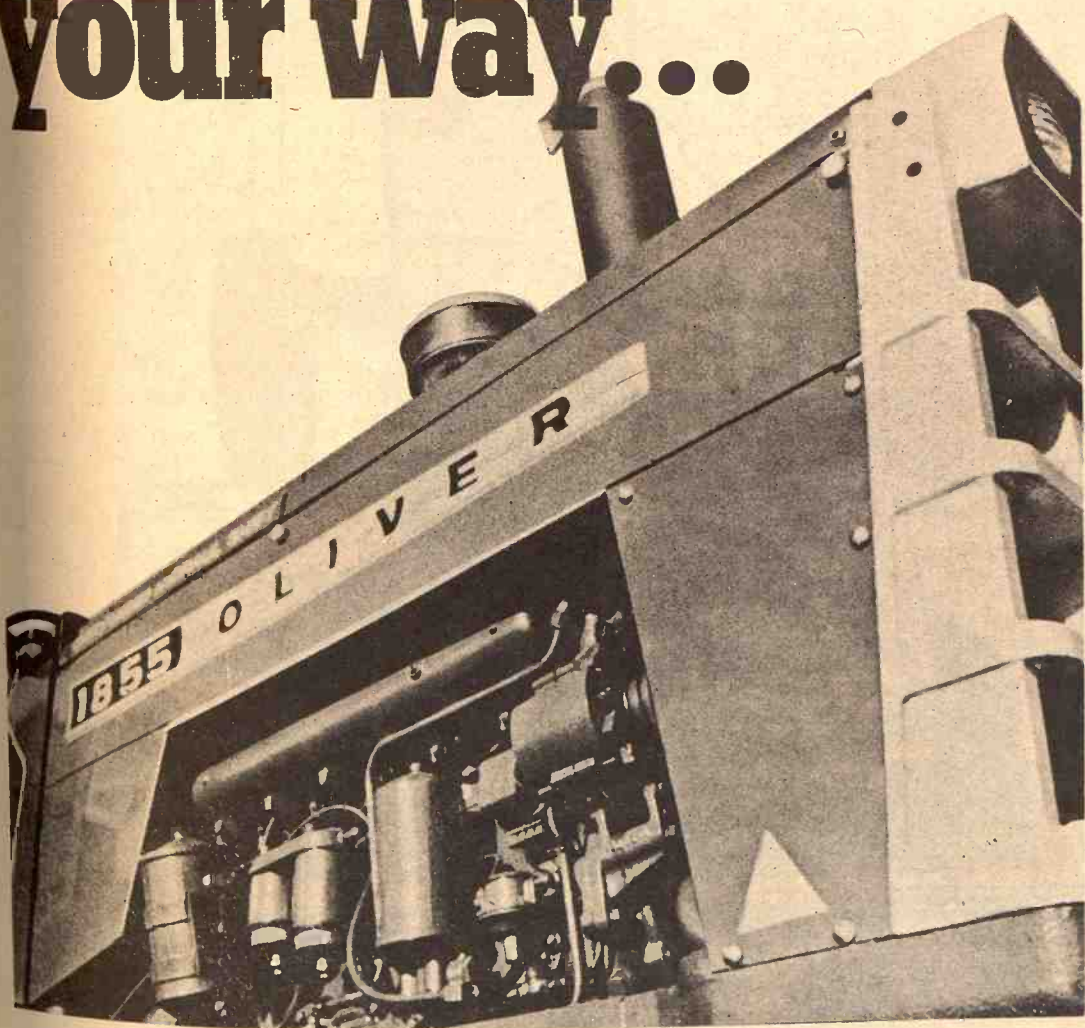

MAKISVILLE  
Peschel Bros. Impl.

ALMA  
Eberwein Garage

HOLTON  
Spiker Implement

EMPORIA  
Arndt Equip. Co., DI 2-5262

DURHAM  
G & R Impl. Co.

CLAY CENTER  
Toburen Impl. Co.

## Absolutely the lowest priced...

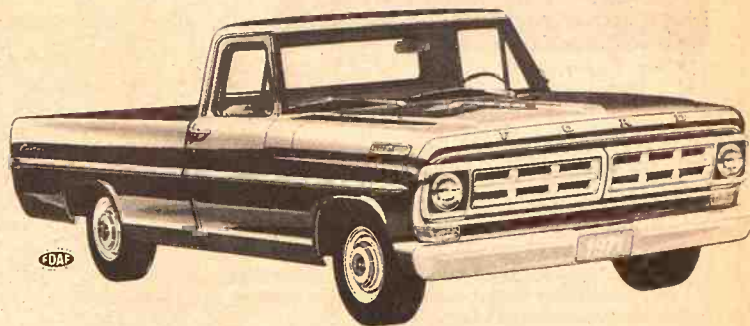

...new special-edition Ford is the lowest-priced full-size pickup with independent front suspension. Special trim, special paint, special foam seats.

For owners, it's the only pickup with not one but two front axles for a smoother, carlike ride. It's the only pickup with radius rods to hold alignment better. It's got the roomiest cab of any pickup today. The pickup box is welded, not just bolted. And this "special" includes things like foam seats, Sports Custom door trim, bright dnt rails, much more! Your choice of 6V- or 8-ft. box. And it's priced lower than any comparable truck today!



WE'RE STOCKED UP—PRICED DOWN ON ALL PICKUPS. Our Campus Specials have a big truck's seat-type rear springs, special wiring for lighting, heavy-duty batteries, more!

## Prices start lower at your Ford Dealer's

Trimmell Ford  
Phone 316 767-5199  
COUNCIL GROVE, KS.

Long-McArthur, Inc.  
Phone 913 823-2237  
SALINA, KANSAS

Wamego Motors, Inc.  
Phone 913 456-9567  
WAMEGO, KANSAS

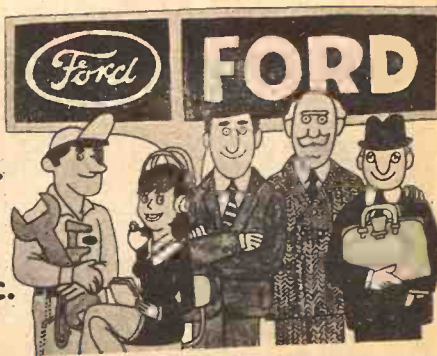



## OUR DAILY BREAD

— by G&G Area Cooks

### Mrs. Harry Niedfeldt Of Paxico To Receive Prize

Mrs. Harry Niedfeldt, Paxico: "I am enclosing a recipe for Fresh Corn off the Cob in Cream."

#### FRESH CORN IN CREAM

- 4 tablespoons butter or margarine
- 4 cups fresh corn cut off the cob
- 1½ teaspoons salt
- ½ teaspoon sugar
- ½ cup sweet cream
- ¼ teaspoon black pepper

Melt butter or margarine in a skillet or saucepan. Add corn, salt and sugar. Cover and cook 10 minutes. Add cream and cook 5 minutes longer. Stir in black pepper and serve.

Mrs. Howard Truelove, R 3, Burlington: "This is the best Bread & Butter Pickle recipe I have ever used."

#### BREAD & BUTTER PICKLES

- 4 quarts sliced cucumbers
- 6 white onions
- 2 green peppers
- 3 cloves garlic
- one-third cup salt
- 5 cups sugar
- 1½ teaspoons celery seed
- 1½ teaspoons turmeric
- 1½ teaspoons mustard seed
- 3 cups cider vinegar

Slice cucumbers very thin; slice onions and cut peppers into small pieces. Mix together and add salt. Cover with chopped ice, replacing often, for three hours. Combine remaining ingredients and after draining cucumbers thoroughly, pour vinegar mixture over cucumber mixture and bring to a boil. Pour into sterilized jars and seal while hot.

Mrs. Rex Linder, R 2, Sterling, sent the following recipe:

#### BASIC CREAM PIE

- 1½ cups sugar
- two-thirds cup flour
- ¼ teaspoon salt
- 4 cups milk
- 1 teaspoon vanilla

- ¼ cup butter
- 4 egg yolks

Mix sugar, flour and salt well. Add 1 cup of milk and beaten egg yolks. Stir into 3 cups of hot milk and cook until thickened. Add vanilla and butter. Fill 4 baked pie shells.

#### Variations:

Pineapple—Add 2 cups drained crushed pineapple after the pudding is cooked.

Coconut—Add 2 cups shredded coconut after pudding is cooked.

Banana—Cover bottom of pie shell with bananas before filling with pudding.

Chocolate—Stir 2 cups chocolate chips into hot pudding until melted. Top pies with whipped cream or any whipped topping.

The next recipe is from Mrs. Lyman Richter of Barnes:

#### BLUEBERRY SALAD

##### Part I:

- 1 box red raspberry gelatin
- 2 cups hot water

Chill till set.

##### Part II:

- 1 cup half & half
- 1 cup sugar

Heat but do not boil. Dissolve 1 package unflavored gelatin in ½ cup cold water. Add to above mixture.

Add 1 8-ounce package Philadelphia

4

Grass & Grain

August 10, 1971

cream cheese, 1 teaspoon vanilla and ½ cup nuts. Cool and put on raspberry gelatin.

##### Part III:

1 box red raspberry gelatin and 1 cup water. Then add 1 can blueberries (1 pound). Cool and put on top.

The next recipe was sent by Mrs. William A. Harris, 917 North 9th, Marysville:

#### ORANGE SALAD

- 1 package orange gelatin
- 1 cup hot water
- 1 small can crushed pineapple
- ½ cup coconut
- ½ cup grated cheese

Dissolve gelatin in hot water and when jelly-like add pineapple, coconut and grated cheese. Fold in a package of prepared Dream Whip. Chill.

Mrs. Edna Harding, Waterville: "Choke cherries are ripe and this makes a soft delicious jelly."

#### CHOKO CHERRY JELLY

- 3½ cups juice
- 4½ cups sugar
- 3 ounces frozen concentrate for lemonade

##### 1 box Sure-Jell

Wash choke cherries and put into a large kettle, then cover with water. Heat gently until juice starts to flow, then mash the berries. Cover and simmer for 15 minutes. Place in jelly bag and squeeze out juice. Measure juice into kettle, bring to a boil and stir in Sure-Jell. Bring this to a full rolling boil and add sugar; then again boil hard for two minutes, stirring constantly. Remove from heat, skim and pour into glasses.

Peggy Graf, Onaga: "I am writing to thank you for the grater I won for my prize of the 'Quickly Peach Cake'. It is very useful and I'm sorry

I haven't sent this before. Daily Bread section. No recipe for Cucumber Pickles are so many cucumbers delicious salad, very easy to make."

CUCUMBER PICKLES  
1 box lemon gelatin  
2 cups boiling water  
1 cup ground cornmeal  
1 cup salad dressing  
1 tablespoon onion  
Add water to gelatin. Let stand 5 minutes. Add remaining ingredients and mix well. Taste. Very good with fish.



## TRY OUR VIEWPOINT!

WHEN YOUR viewpoint is an Allis-Chalmers tractor, you don't have to ride the fender to see what you're doing . . . don't have to stretch or strain your neck to keep between the rows . . . don't have to look through a forest of mufflers and air-cleaner intakes to see where you're going.

The trim, tapered hood of an Allis-Chalmers tractor lets you see where you're going . . . front, back, sides . . . and below. All without stretching a muscle. You ride up high, on a big, comfortable seat on a big, roomy platform. You'll do a better job of farming . . . and enjoy it more . . . from our viewpoint. See for yourself from behind one of these tapered hoods . . . you'll be seeing—and looking—great!

### GET THE FACTS FROM AN AUTHORIZED A-C DEALER

MINNEAPOLIS

Minneapolis Lumber Co.

HERINGTON

Lockard Implement Co.

WAMEGO

Meinhardt Farm Eqpt.

WATERVILLE

Waterville Motors

MARYSVILLE

Marysville Machinery

ALTA VISTA

Buchman Farm Supply

ABILENE

Wright Implement Co.

WASHINGTON

Rhine Implement Co.

TOPEKA — East US 24  
Henry Sales & Service

CLAY CENTER  
Circle-T Impl.

COUNCIL GROVE  
Patterson Impl. Co.

## FARM TRUCK BODIES

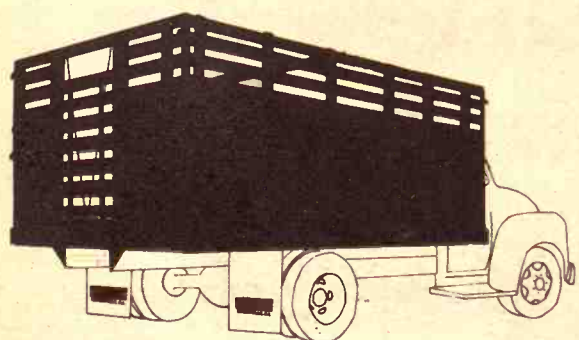

#### Hinge Down Combination Grain & Livestock Body

A complete and versatile Steel Farm Body. Easily changed from a flat platform to a 28" Grain Side with modern lever-type sliding gate. Add 12" Tip Tops to convert unit to 40" Grain Sides. Raise folding racks to convert to 66" Stock Rack Body complete with easy in-and-out sliding cattle gate, controlled by nylon rope and pulley arrangement. Dist. of Schlen

ALSO BODIES WITH WOOD SIDES

#### UNDERBODY HOISTS

Heavy Duty . . . 14 ton capacity — Designed for 102 inch to 120 inch CA with 14 ft. to 18 ft. bodies — Each 32 pounds of hoist lifts 1 ton of payload. — Call or come in today.



**HAUL-MOR, INC.**  
Valley Falls, Kansas  
Phone 945-3211

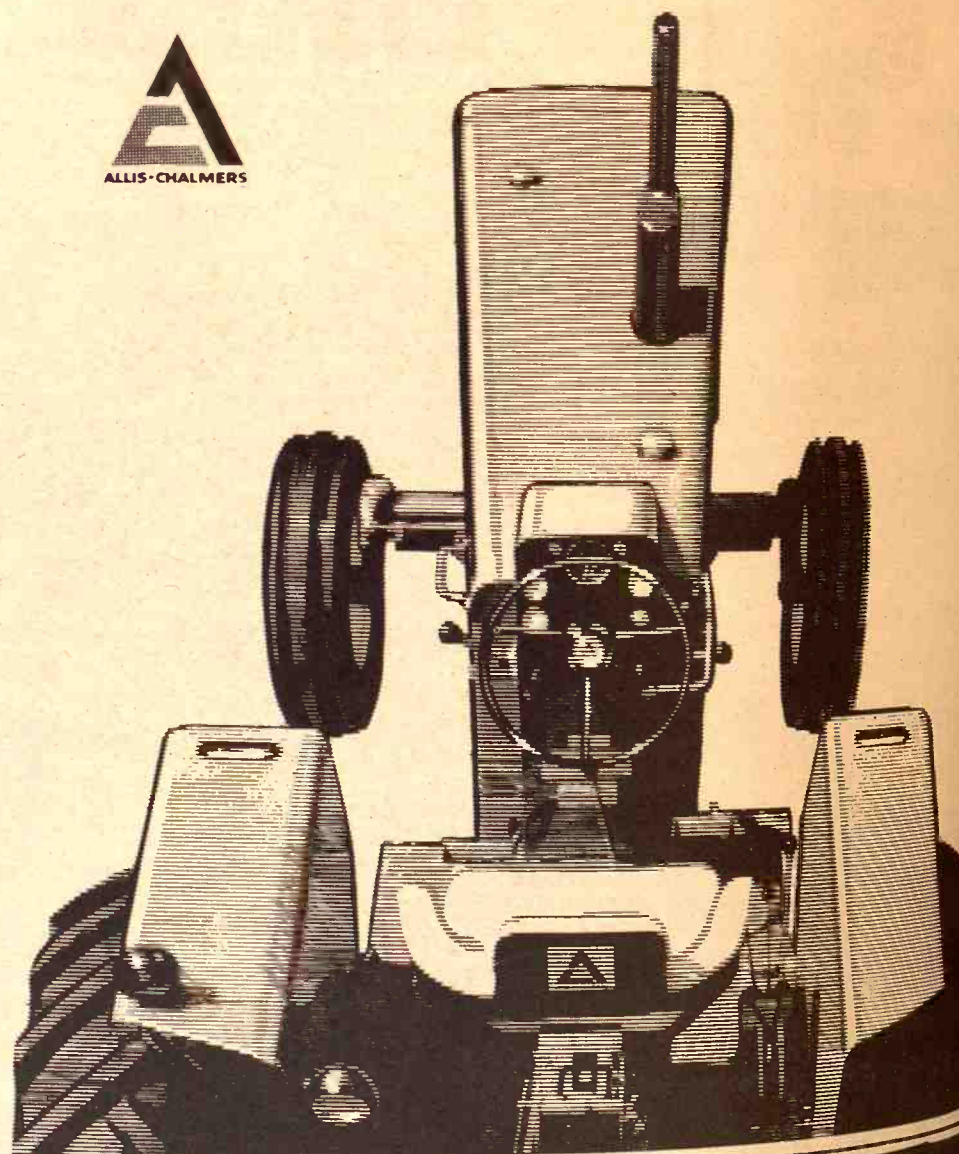

# K-HILL MART

Furniture & Appliances

MANHATTAN

East Over the Viaduct on Hiways 177 and 18 776-9707

THE HOME OF CERTIFIED SERVICE

OPEN  
Monday  
thru  
Thursday  
Till  
8:00

TERMS  
TO  
SUIT  
YOU



## Kitchen Units Save in Remodeling Costs

Remodeling of older homes is on the upswing as more and more families take on the task of modernizing their houses while maintaining the beautiful, dignified interior. And in these remodeling programs, easier, more convenient methods of improvement with reduced labor costs are being sought.

### The Latest 'Daily Bread' Prize



UTS A revolving shelf in the refrigerator... spins contents to front. For compact, organized storage of hard-to-reach items. Can be used elsewhere in the house where this type of storage is needed. White with gold order design. A product of Rubbermaid.

The winner each week is selected from the recipes printed.

Win one by sending us your favorite recipe—this can be main dish, leftover, salad, side dish, dessert or what have you. 1. Check your recipe carefully to be sure all ingredients are accurate and accounted for. 2. Be sure your name and address are on the entry. 3. Only one recipe at a time, please.

4. Send it to Woman's Page Editor, Grass & Grain, Box 29, Manhattan, Ks., 66502.

Paper Back 25c - 35c  
50c - 75c

### Books

Largest Stock  
In Town

### University Book Store

N. Manhattan Manhattan

### SADDLES & TACK

BOOTS  
BOCCASSINS  
WESTERN  
CLOTHES  
& HATS  
STIDNAM  
Horse & Stock  
Trainers

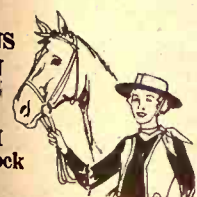

### Good Quality Quarter Horses

TRAVELUTE  
Western Store  
1/2 Mile South Of Waterville  
On Highway 77  
Open 8:00 a.m. to 10:00 p.m.  
OPEN ON SUNDAY  
Allen Travelute

### BRING YOUR WATCH TO A SPECIALIST FOR repairs

Good watches  
serve  
expert care  
all others  
need it!



THE more expensive your watch, the more it needs the attention of experts. But ordinary watches need extra special care because keeping perfect time is not just built-in.

HYDER'S JEWELRY  
South Side Of Square  
CLAY CENTER, KANS.

start control. The instant water dispensers provide "teakettle" hot water, up to 190 degrees. This all-electric combination is designed for homeowners who want to avoid the cost of a totally new kitchen, yet want to enjoy the latest in built-in home appliances.

## How To Get Professional Looking Manicure At Home

Here are ten tips to help you acquire an expert manicure and maintain glamorous hands and nails:

1. Remove every trace of old nail polish. Use a cotton puff and for special care to the nail edges, use a cotton-tipped swab.
2. With an emery board, file your nails (in one direction from underneath the nail) to a rounded oval shape.
3. Massage a cuticle cream or oil into the base of the nail.
4. Nudge the cuticle back with a fine-tipped orangewood stick.
5. Treat hands, arms and elbows generously with hand or body lotion.
6. Trim hangnails with cuticle scissors but never cut cuticles.
7. Suds hands and nails to remove cream or oil. Push cuticles back as you dry your hands.
8. For polishing, apply base coat first. Then apply two coats of polish.
9. Let all applications dry at least one minute between coats.
10. Run an orangewood stick

tipped with cotton and dampened with polish remover around outside of cuticle and fingertip for a professional finish.

Grass & Grain

5

August 10, 1971

## Hang Pictures At Eye Level

Hang pictures at eye level for the best effect. It's best not to let the wire show, but if it's unavoidable, be certain to paint the wire the same color as the wall.

### LUTTIG SELF-FEEDER

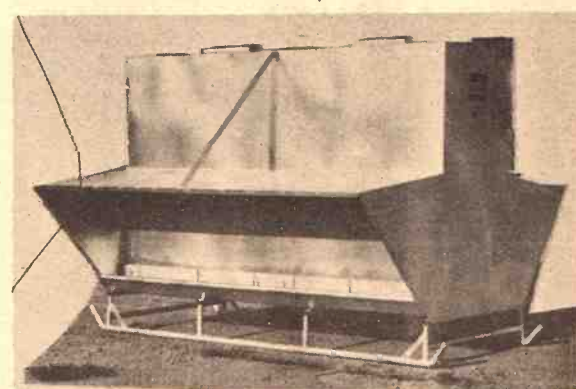

8, 12 & 16 foot sizes. Hold approx. 150, 250 & 350 bushels  
All Welded — Will Not Leak

### LUTTIG TRAILER COMPANY

Telephones: Office 535-2610 — Res. 535-2350  
EMMETT, KANSAS

# MF GOLDEN OPPORTUNITY DAYS.....MF 510 COMBINE

FINANCE CHARGES WAIVED  
on All New and Used Combines  
until April 1, 1972.

AT SOLID GOLD SAVINGS

### OPPORTUNITY

to save big on MF combines during MF Golden Opportunity Days.

### OPPORTUNITY

to get top crop saving harvest efficiency with your choice of famous MF Quick-Attach Combines.

### OPPORTUNITY

to beat the price squeeze. Buy now and save.

### OPPORTUNITY

to own and operate the finest combines built. MF is the World's largest combine manufacturer.

### OPPORTUNITY

Deal with your MF dealer and save with big trade-in allowances... good credit terms.

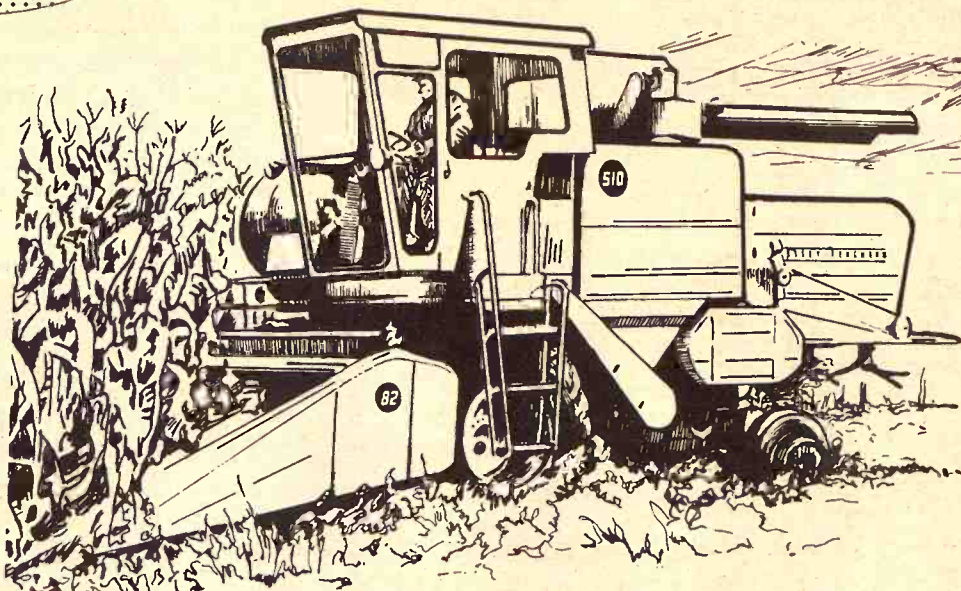

MF 510... NOW MOST POPULAR MF COMBINE! — Built to deliver more capacity, more clean grain. Exclusive features include Triple Screen Cascade shoe and time-saving Quick-Attach. Hydrostatic steering. Choose 3-or 4-speed transmission or hydrostatic drive.

IT PAYS  
TO DO  
BUSINESS  
WITH MF

## LOOK AT OUR USED... "GOLDEN OPPORTUNITIES"

GILLEY'S  
TANKING EQUIPMENT  
EBERWEIN & SON GARAGE  
DANNENBERG IMPL. CO.  
SHOCKLEY IMPL. CO.  
LAMPHEAR GARAGE & IMPL.  
BRAUCHI BROTHERS

Minneapolis  
Seneca  
Alma  
Holton  
Hiawatha  
McLouth  
Marysville

BROWN MOTOR CO.  
CIRCLE T IMPL. CO.  
KUHLMAN MOTOR CO.  
PFISTER-RHODES IMPL. CO.  
SALINA FARM SUPPLY  
WINIFRED IMPL. CO.  
MIDWAY IMPLEMENT CO.

White City  
Clay Center  
Linn  
Jamestown  
Salina  
Winifred  
Kensington

**MF**  
Massey Ferguson



August 10, 1971

## Give Closet Custom Look

Give your closet a custom look with boxes covered to match other accessories in your room. It's an easy project and a real improvement to closet appearance.

Any box will do. To cover it, trace around each side, bottom, top and sides of box top. For the lining, trace around all sides and bottom of box. Glue the lining and outer covering in place. Cover the corners, where the fabric pieces meet, with colorful braid. Protect the fabric with a spray of clear varnish.

Make a set of boxes to match clothes hangers. Or, using round boxes, make a nest of them and cover them in white lace. Stack them together and top with a wedding cake figure and tiny flowers to make an ideal bridal shower centerpiece and gift.

## Cabbage & Almonds

Stir shredded cabbage with melted margarine in a saucepan. Sprinkle with lemon juice, sugar and salt. Add slivered almonds and cool just until cabbage is tender crisp.

## Protect Hands

Before doing the dishes or laundry, apply a protective hand lotion. When you have finished the chore, apply the lotion again.

## To Prevent Brooms From Curling

Corn or fiber brooms won't curl if they are washed now and then in warm, soapy water, rinsed and hung up to dry.

## Moving Tip

When moving, place the heaviest not necessarily the largest, articles in the bottom of cartons.

## Whitens Lace

Yellowed lace may be bleached gently by soaking it for several hours in a pan of sour milk.

## Protects Address

Rub paraffin lightly over the inked address of a letter or package so that rain or moisture will not smear the ink.

## To Wash Corduroy

When washing corduroy, turn the garment inside out to prevent lint from clinging to the fabric.

## Tougher Rules For Packers On Additives, Color

The State Board of Agriculture has adopted changes in the Kansas mandatory meat inspection regulations.

Jim Petr, chief of the Meat and Poultry Inspection Division, said the new rules would go into effect Jan. 1, 1972.

He said the board eliminated provisions in the present regulations which permitted packers and processors to use cyclamates as sweeteners.

The new rules will also forbid the use of paprika by processors and packers to give fresh meat a more attractive red color, and will restrict the fat content in sausage to no more than 30 per cent.

The revised regulations will also

require the destruction of an entire animal carcass if a malignant cancer is found. Under the present rules, if a malignancy is found, the affected portion can be cut out, and the remainder of the carcass can be processed and sold.

One major change applies to retail meat outlets.

It will subject their meat processing operation to state inspection if they wholesale more than \$10,000 per year in meat to hotels, restaurants and similar establishments.

Under the present state rules, retailers are exempt from all but sanitary inspection of their facilities provided they sell 75 per cent or

more of their products to household consumers. Petr said it is unlikely that the estimated 2,500 meat outlets in Kansas affected by this part of the regulations

HOGS OUTPACE CATTLE AT WICHITA MARKET

The Wichita market says for the first time in more than a year, hogs moved over half a million pounds in the first half of 1971, up from a rate of a year ago. The pace of cattle sales were off

# Tractor Pulling CONTEST

CENTRAL KANSAS FREE FAIR, ABILENE  
(Conducted by Chapman Chapter of Young Farmers)

Friday, August 20  
6:00 p.m.

In Front of the Grandstand  
General Admission \$1.00

Entries close 4 p.m. day of contest  
ENTRY FEE — \$3.00

WEIGH-IN — U. S. Agri-Chemical Plant (West Extension of Fairgrounds) 1:00-4:00 p.m. DAY OF CONTEST

\$300.00 in Prize Money (\$30; \$20; \$10; \$5)  
Top 3 in each class

Class I	4500 - 5500 lbs.
Class II	5501 - 7000 lbs.
Class III	7001 - 9000 lbs.
Class IV	9001 - 13500 lbs.
Class V	5000 lbs. and over

Contest is limited to rubber-tired tractors with tire chains, rear duals or four wheel drives with lowered. Kansas Tractor Pulling Association has effect. CONTEST OPEN TO ALL COUNTRIES IN THE STATE.

For further information write the Secretary, Central Kansas Free Fair, Box 446, Abilene, TX 76410.



When you have a mattress problem  
Consult the experts  
AT

**MANHATTAN MATTRESS CO.**  
Headquarters For Fine Bedding

**BIG SAVINGS**

"We make and service everything here"

414 South 4th • Phone 778-5302

# WE'RE OUT TO WIN YOU

Maybe you're not ready for that new tractor this spring. But ready or not, you owe it to yourself to discover this brand new concept of power, comfort and protection. Your Case dealer's Golden Opportunity tractor is ready for a no-obligation demonstration.



Big Case cubes . . . we've unleashed more of their power for '71. You'll plow faster, disk faster, handle any big load faster. And you'll do it smoothly and easily. Why? Big Case cubes . . . up to 451 turbo in the Case 1170. We've poured on more power in our Agri Kings . . . up to 12½% more. But we've still maintained the high-torque reserve power of big-displacement engines and moderate engine speeds.

MODEL	CUBES	RATED RPM	HP INCREASE*
770	267 cu. in.	2000	+ 12.5%
870	336 cu. in.	2000	+ 10.0%
970	401 cu. in.	2000	+ 9.4%
1070	451 cu. in.	2100	+ 7.0%
1170	451 Turbo	2100	+ 7.8%
1470	504 Turbo	2000	No change

\*Manufacturer's rating

Now the best in comfort is even better. Tomorrow's tractor, but yesterday's cab? Not with Case! We'll show you a whole new concept of comfort. A cab that's extra-tight, sealed from dust and dirt . . . a new filtration system that

surrounds you with fresh, clean air in the dustiest conditions. And throw away your ear plugs. It's as quiet inside as your living room with the kids away at school!

We value your safety too. You're far more relaxed and alert at the wheel of a new Case Agri King—especially after a long day in the field. And a comfortable operator is a safer operator! Our cab, too, offers super protection—with a rigid frame that resists front crushing or overhead collapse, and supports the entire weight of the tractor on a complete rollover.

Are you ready to meet the "Black Knight?"

Your Case dealer's 1971 Golden Opportunity demonstrator is standard production, except for the paint—and reserved for you to drive. Test it in your fields with no feeling of obligation. But by all means try it—and see why we say "A tractor's just a tractor until you've driven a new Case!"

There's a CASE Dealer Near You

Jamestown  
MEIS IMPLEMENT CO.

Chapman  
JONES & KNOPP WA 2-3241

Marion  
LONGHOFFER SUPPLY

Linn  
KUHLMAN MOTOR CO.

Marysville  
BRAUCHI BROTHERS

Centralia  
McBRATNEY IMPL. CO.

Salina  
VAHSOLTZ IMPL. CO.

# LOOK OLYMPI OUTSIDE WHITE

GUARANTEED  
NOT TO CRACK, PEEL OR BLISTER

RECOMMENDED  
• NEW WOOD  
• RE-DO OVER PAINT

Only \$6<sup>50</sup> Gallon

Wholesale & Retail  
Corner of 5th & Ash  
913-827-4467  
Salina, Ks.



## COW POKES

By Ace Reid

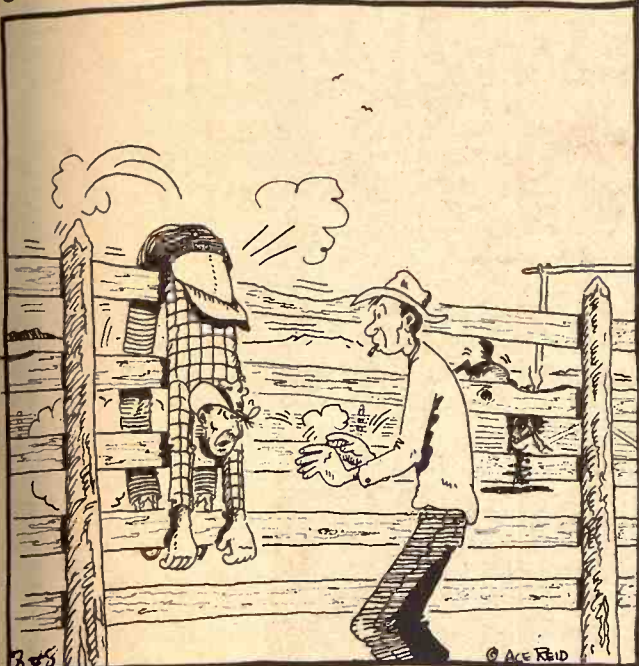

"Now, he didn't throw me — he wuz pitchin' so high I passed out fer need of oxygen!"

## Despite Blight Spread, Corn Crop Doing Well

In spite of the appearance of eastern corn leaf blight (SCLB) in the eastern Kansas fields, the 1971 corn crop in the state is generally in excellent condition.

This word comes from Claude H. King, Extension plant pathologist at Kansas State University, who has just returned from the field. He has noted that the humid weather has fostered the occurrence of SCLB, but also created ideal growing conditions for corn.

These ideal growing conditions have Kansas headed toward an excellent corn crop in spite of any damage caused by blight.

SCLB has been identified in 38 counties, but only nine of them have severely affected fields. In most counties the blight is still confined to the lower leaves of the corn stalks and will be of little consequence unless it makes a rapid spread to the upper leaves and developing ears.

King points out that this pattern of blight infestation seems prevalent throughout the corn producing states this year. Spread of SCLB by wind—which was widespread last year in the Corn Belt—has not occurred significantly in Kansas this year. Also, rains at night seem to have washed the blight spores from the corn leaves.

These factors, in addition to the dry days that dry the leaves off, have combined to make the corn prospects much brighter than they appeared when the blight was first discovered early in June.

King cautions farmers with blight not to get unduly alarmed and decide prematurely to put their crop in the silo. He advises them to keep abreast of blight spread in their fields and wait until the actual grain damage can be determined before deciding what to do with their crop.

If the damage is severe, there is still plenty of time to put the crop in the silo.

He reminds that last year the Kansas corn crop was reduced about 25 percent because of drought, whereas the Corn Belt states hit hardest by blight suffered a yield reduction of about 15 percent.

"It's highly unlikely that our blight damage this year will in any way approach the damage done last year by drought," he concludes.

## 'Shut Down Meat Plant,' Demand Holton Petitioners

HOLTON—The Aristo Foods Inc. meat packing plant here was brought in as an industrial



### AUSHERMAN

Design Cylinder Bars

harvest all crops better and put more grain in tank at less cost. Proven on thousands of acres by Custom Harvesters and Farmers. Write for Brochure and prices. Dealer and agent inquiries invited.

AUSHERMAN

Dept. GG

Belleville, Kansas 66935

development project, with the city putting up the land and plant to get the plum.

But it's no plum to nearby residents, 54 of whom have signed a petition demanding that the place be closed. They want payment of "rental value" for their property from February through July, or as an alternative, payment of difference between existing value of their property and what it was worth before Aristo started operation.

It's the smell of the plant that the Holton residents are complaining about.

Holton city officials will hear the communication at the regular meeting August 4.

The city of Holton holds the title to the land and plant until the industrial revenue bonds are paid off.

The city, however, isn't responsible, says city manager Joe Whitehead, citing a lease agreement

with Aristo.

Said Aristo attorney William Haney: "At this time, we are not involved."

Whitehead said he doesn't want the plant shut down. "You can't put that much money in an area like this without it doing some good." He feels no one "short of the federal government" will shut Aristo down.

## Santa Fe Lays Off 600 At Topeka

The Santa Fe Railroad laid off 600 of its 2000 workers at the shop in Topeka last week.

The layoffs were effective August 6 and were described in notices to the workers as "temporary."

The shops are used for construction and repair. Santa Fe

Grass & Grain

7

August 10, 1971

spokesmen said car-building programs were complete and repair work on damaged cars was caught up.

The layoff coincided with the settlement of labor contracts by 10 other railroads with some 190,000 trainmen. The new contracts call for pay raises averaging about 40 cents an hour per year for 3½ years. The agreement also calls for major changes in work rules which railroads believe will cut out some featherbedding and improve efficiency. The changes appear sure to reduce the number of jobs.

## Feed Sunflower Soybean Pellets and watch winter weight snowball.

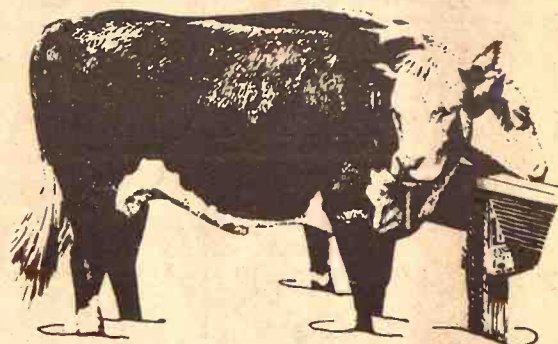

It's a long drive to market bloom and few cattlemen can afford to sit out the winter. So, to finish ahead of the other herds this spring, feed Sunflower Soybean Meal Pellets this winter.



During winter months, most of the feed your cattle will eat merely goes to meet basic energy requirements. Most

herds will be doing well to hold their own. That's why you need a super-charged protein supplement if you're looking for a substantial winter weight gain. The best one you can buy, and feed, is Sunflower Soybean Meal Pellets.

This is a supplement made from nature's richest source of protein.

Prime soybeans. They're carefully processed to preserve vital protein content while actually increasing their palatability and digestibility.



Feed Sunflower in 40% soybean meal pellets or as 36%, 32%, or 22% formulated range cubes.

Don't let cold weather hold up your herd's drive toward market bloom. Keep them moving. Supplement winter grasses with Sunflower Soybean Meal Pellets and pack on the pounds. That way, winter feeding will be more than just dead wait.

KANSAS SOYA PRODUCTS COMPANY, INC.  
Dickens 2-7270 • Emporia, Kansas



The most popular popular-priced Scotch in Kansas. Find out why.

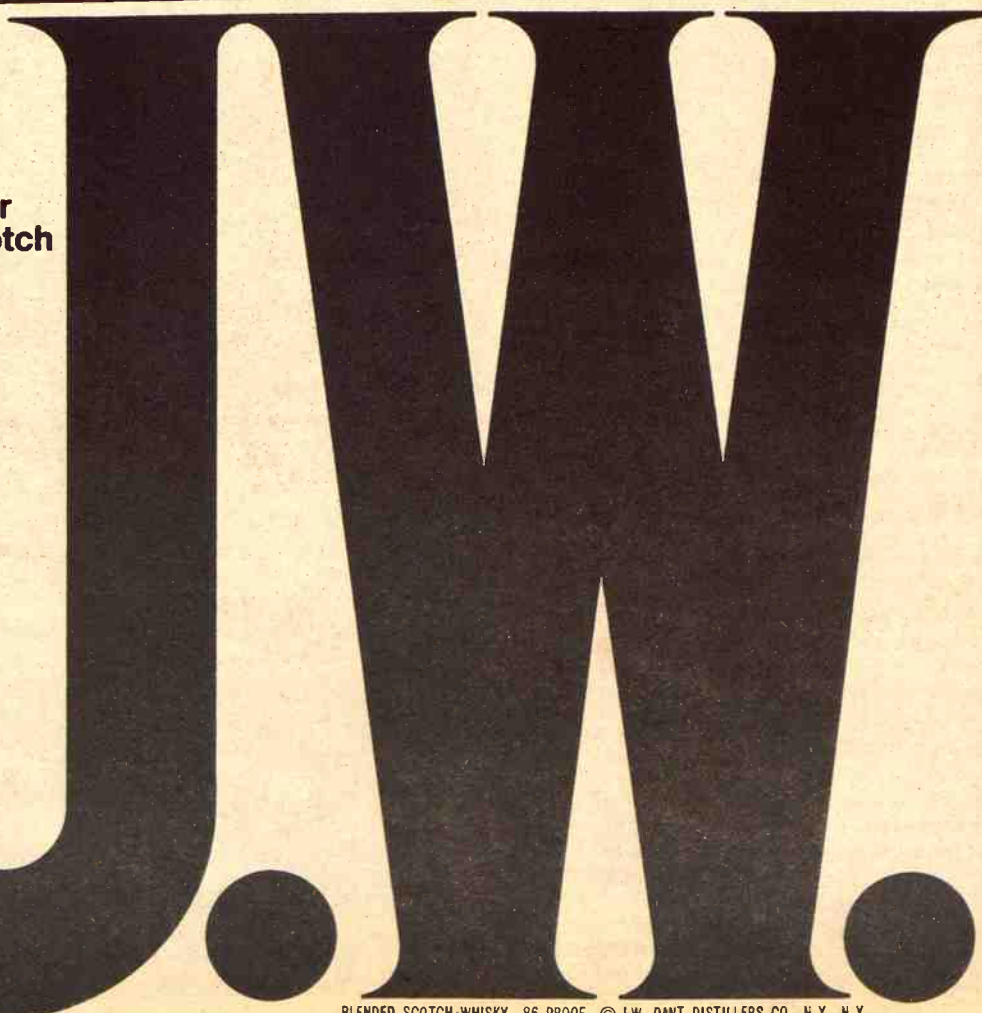

BLENDED SCOTCH WHISKY 86 PROOF © J.W. DANT DISTILLERS CO., N.Y., N.Y.



RITZEL'S WESTERN WEAR



Everything For The Horse And The Rider  
Largest Stock Of Saddles In Mid-Kansas

1810 North Buckeye  
ABILENE, KANSAS  
Open Daily 9 a.m. to 8 p.m.  
Sundays 1 p.m. to 5 p.m.

OK  
mp

DE WHI

RANTEED  
CK, PEEL OR B

AMENDED

WOOD  
OVER PAINT

6.50 Gall

Retail

Salina, Ks.



August 10, 1971

# Aussie Sheepmen Can Find Jobs — But No Wool Profits

amount also say they do not expect to purchase new homes.

The report shows Americans saved more than 8 per cent of their disposable personal income in the quarter from April to June, the highest savings since the Korean War.

According to economists, consumer spending relies heavily on psychological factors such as fear and inflation, concern over unemployment and domestic and international events.

## CATTLEMEN'S BARBECUE AT ALMA AUGUST 13

ALMA—The Wabaunsee Co. Cattlemen's Association will hold its annual barbecue in conjunction with the county fair. The barbecue will be Friday, August 13, 4:30 to 6:30 p.m.

Wool, the stuff that lined the pockets of Australian sheepmen while it kept the world warm is in a bad way. In some places the sheepmen are working at any jobs they can get.

For half a century Australia rode on the sheep's back, for wool was the biggest export. Stories were told of affluent sheepmen who abandoned imported automobiles because of a puncture.

In the year ended June 30 Australia sheared 188 million animals for 1.74 billion pounds of wool. It brought an average of 33 cents a pound. Twenty years ago wool sold for \$1.34.

Graziers say they must have at least 45 cents a pound to produce wool. The government has agreed to subsidize the price up to 40 cents for

a year. This will cost taxpayers \$112 million or more.

High wool prices in the '50s helped boost synthetics. Increased use of those yarns is the sheepman's worry.

The collapse of prices has caused some of the world's best merino flocks to be broken up. Stately homesteads have been closed as graziers moved to the towns and cities for other work.

Banks and wool-selling firms seem likely to lose some of the money loaned to graziers. The properties mortgaged are valued at less than the debt.

One of Australia's most famous merino studs, Hatton Rig, sold 2,500 flock rams at \$1.35 each for pet food. A year ago they would have brought \$90 each. In areas where there is

winter drought, wool sold for as little as 10 cents. Sydney reports that the story of the rig is a 43,728-acre property today has a 100-acre street of Bourke, and owes almost \$100,000. Increasing every year, unable to pay his property and even the price would not cover said. Ten years ago the worth more than \$100,000. Despite this, Australia is generally only 1 in 100 able to out of work. The main reason exports exceed \$1.12 and today even the exports bring more



## SHOWS RESERVE GRAND CHAMPION LAMB

Linda Stroda, Mt. Ayr Go-Getters, showed the reserve grand champion lamb at the 1970 Central Kansas Free Fair. She also showed the grand champion steer. Linda is the daughter of Mr. and Mrs. Max Stroda, Hope. The 1971 Free Fair is scheduled for August 16-20.

## Wheat Stores On Rise Again

Agriculture Department officials concede that wheat surpluses are rising again after dipping during the last 12 months because of thriving exports and heavy demand for the grain by livestock feeders.

The carryover into the new marketing year which began July 1 was 730 million bushels, a little more than the department had estimated several months earlier but still the smallest stockpile in two years.

Now, because of a near-record crop being harvested this summer and prospects for a sharp drop in exports, the carryover next July 1 may surge to at least 849 million bushels.

A summary of a wheat situation report, to be issued in full tomorrow, says the estimated output this year of 1.548 billion bushels, added to the July 1 carryover, will mean a supply for 1971-72 of nearly 2.3 billion bushels. That is slightly more than was available last marketing year, but the prospects for use are not nearly so bright at this time.

Last year wheat exports totaled 735 million bushels, one of the best years on record. The report said exports in 1971-72 will be about 650 million bushels. Some say privately that this may be optimistic.

Some of the reasons for the expected drop in exports were cited in the summary report: A lower import demand in Europe because of bumper harvests there; a work stoppage at West Coast docks and the possibility of longshoremen striking Gulf ports later this year.

## Americans Spending Less, Saving More

Americans are saving more and spending less for cars, appliances and other major consumer goods, a Commerce Department report shows.

The report comes as the Nixon administration is trying to boost the slackening economy by stepped up consumer spending. But the figures suggest an even further slowing of business activity.

Based on a Census Bureau survey made early in July, the report shows consumers expect to buy 10 per cent fewer cars than they did in April. And they say they will buy 4 per cent less furniture and carpets. A small

SAVE

Free Coffee  
Free Bubble  
Gum For Kids

Indoor-Outdoor  
CARPET  
Only \$1.66 per yd.

V-69  
Int. Latex Paint

**\$2.89**  
per. gal.

**"Payless Pete"**  
Bargain Sales

**FARROWING CRATES**

GALVANIZED STEEL

Basic Unit ----- \$29.45  
Single Side Panel \$2.35  
Double Side Panel \$3.75

**Farmaster**

**FOLDING FARROWING STALL**

Complete With:  
— 2 Doors  
— 4 Wings  
— 2 Top Rails

**\$43.89**

TFS4250

Add for partition panels

**Feed Lot Panels**

Cattle Panels

1/4" Rod  
4" x 8" Mesh  
Galv. 52" high  
16' Lengths

Now Only **\$8.99**

**PORTLAND CEMENT**  
94 Lb. BAG  
Only **\$1.69**  
BAG  
Free Coffee

**HOURS**  
8:00-5:00  
Mon.-Fri.  
Saturday 8:00-5:00

**JUNCTION**  
75 By Pass  
and 24 West

**Galvanized Gutter**  
Long Lasting

10' Length  
5" K-Style  
**\$1.79**

10' Length  
5" Round  
**\$1.49**

**SLIP-IN RANGES**  
30" Modern-Maid  
Gas — #QGU-247  
Reg. \$223.95  
Now Only **\$199.95**

**Electric — # QUE246**  
Reg. \$259.95  
Now Only **\$225.95**

## PANEL STEEL GALV

Channel formed for extra strength, durable, heavily galvanized

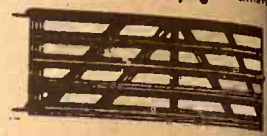

## ECONO-GATE

14' ----- \$21.70  
16' ----- \$24.70



## YELLOW PINE PRESSURE TREATED POSTS

FULLY GUARANTEED

3" x 6 1/2' ----- \$7.95  
3 1/2" x 6 1/2' ----- \$9.95  
4' x 6 1/2' ----- \$11.95  
4 1/2" x 6 1/2' ----- \$13.95  
4 1/2" x 8' ----- \$15.95  
5" x 8' ----- \$17.95  
5 1/2" x 8' ----- \$19.95  
2 1/2" x 6 1/2' ----- \$6.95  
5" x 7' ----- \$12.95  
5" x 7' Half ----- \$14.95

POINTED

SLAB

**SUPER MART**

**Payless Cashways INC.**

Phone 913-232-7248

**PAYLESS CASHWAYS LUMBER STORE**

FREE PARKING

TOPEKA KANSAS



Find profits

winter drought, old stock sold for as little as 1 cent. Sydney reporter says the story of Peter owns a 43,728-acre property today has a job filling streets of Bourke, at 100,000, owes almost \$50,000, increasing every year. "I can't find a buyer property and even if I price would not cover said. Ten years ago he worth more than \$100,000. Despite this, Australia is generally only 1 in 100 able-bodied out of work. The main reason is exports exceed \$1.12 and today even the exports bring more

STEEL GATE

ed for extra strength heavily galvanized

ONO-GATE

---\$21

---\$24

YELLOW PINE SURE TREATMENT POSTS

LY GUARANTEED

6 1/2'

6 1/2'

6 1/2'

6 1/2'

6 1/2'

6 1/2'

6 1/2'

6 1/2'

6 1/2'

6 1/2'

6 1/2'

6 1/2'

6 1/2'

6 1/2'

6 1/2'

6 1/2'

6 1/2'

6 1/2'

6 1/2'



Come In and Meet Floyd . . .

Compare Penneys Everyday Low Prices On

# Cargomaster 930 Truck Tires

A TIRE FOR EVERY JOB AT YOUR PENNEYS TIRE HEADQUARTERS



TIRE SIZE	PRICE	FED. TAX	ALL TIRES
670 x 15	\$26.95	\$2.82	6-PLY
700 x 15	\$32.95	\$3.23	NYLON
690 x 16	\$29.95	\$2.95	TUBE
700 x 16	\$32.95	\$3.28	TYPE
750 x 16	\$36.95	\$4.18	

**BATTERIES**  
Buy Now & Save Important Money

PENNEYS  
**RELIANT**

24 Mo. Guarantee

12 Volt — \$15.95

6 Volt — 12.95

Both With Exchange

Service Phone  
913 776-6171

DOWNTOWN  
MANHATTAN  
**Penneys**  
auto center

Grain & Grain

9

August 10, 1971

## Lawsuit Against Size Of Associated Milk Producers

Two dairymen have filed a \$1.5 million anti-trust suit against an interstate marketing group based in Kansas, Associated Milk Producers, Inc.

James Simons and Harlan Irvin, along with Marketing Assistance Plan Inc., filed the class action for 280 MAP members in federal court in Houston.

They asked that Judge Woodrow Seals stop Associated Milk Producers from acquiring additional members and force it to release those obtained through alleged monopolistic practices.

The suit alleges that Associated has cut out the independent milk hauler and forced independent producers to join it so that it controls 90 per cent of all milk in the territory it covers.

7 ton hydraulic wagon hoists, hi lift ..... \$109.50  
8 ton wagon gears ..... \$219.50  
165 bushel gravity boxes \$198  
Plastic Stack Or Silo Covers  
16x50 4 mil — 20x50 4 mil  
24x50 4 mil  
Other sizes up to 40' wide and 100' long in 4 mil and 6 mil. Champion, AC or Autolite spark plugs ..... 55c ea.

**BLUESTEM**  
FARM-RANCH  
SUPPLY  
Emporia

SALE EVERY

Thursday

STARTING TIME  
12:00 NOON

## Manhattan Commission Co.

We had a large run of cattle for our sale last Thursday, August 5. The market was exceptionally good with a real good demand showing throughout the sale for all classes of cattle. If you have cattle to sell either contact some of us or bring them on in. We can get them sold for their full value.

Following is a partial listing of the sale last Thursday:

STOCKER & FEEDER CATTLE		
George Lambotte, Topeka	3 b/wf str	575 @ 37.60
Ray Peck, Woodbine	4 w/f str	585 @ 36.20
A. C. Dagg, Harveyville	1 w/f str	610 @ 35.50
Charolette Shawver, Riley	1 w/f str	625 @ 35.50
Elmer Moline, Waterville	2 w/f str	592 @ 35.50
Don Winter, Frankfort	1 red broc s	590 @ 35.20
W. E. Young, Harveyville	14 b & w/f s	643 @ 35.00
Robert Sommer, Alma	4 b/wf str	650 @ 35.00
George Lambotte, Topeka	1 b/wf str	715 @ 34.70
Mervin Sexton, Abilene	6 b & w/f s	605 @ 34.60
Austin Holtman, Westmoreland	2 w/f str	572 @ 34.60
Glen Taylor, Harveyville	19 b/wf str	713 @ 34.50
J. W. Lantz, Lyndon	15 str	809 @ 34.50
Robert Sommer, Alma	3 mix str	750 @ 34.30
Milton Hoffman, Green	1 w/f str	700 @ 34.30
Robert Sommer, Alma	4 mix str	622 @ 34.10
Elmer Bruckner, Wiley	10 b & w/f s	643 @ 34.00
Harvey Sommer, Alma	6 blk str	698 @ 33.90
C. W. Maggett, Westmoreland	3 b & w/f s	641 @ 33.70
W. E. Young, Harveyville	23 blk str	855 @ 33.70
Ken Bloomfield, Paxico (red eye)	1 w/f str	820 @ 33.60
A. V. Dagg, Harveyville	1 w/f str	645 @ 33.60
Leroy Reuter, Alma	1 w/f str	680 @ 33.50
A. V. Dagg, Harveyville	2 w/f str	677 @ 33.50
Steven Anderson, Alma	1 blk str	735 @ 33.50
Bill Schultz, Alma	34 str	842 @ 33.10
Harold Winters, Randolph	3 blk str	706 @ 33.00
Ken Bloomfield, Paxico	3 w/f str	620 @ 32.90
Rene Schwalm, Alma	1 bl rn str	695 @ 32.90
Austin Holtman, Westmoreland	1 blk broc s	850 @ 32.80
Glen Taylor, Harveyville	24 b/wf hfr	685 @ 31.75
Carol E. Irvine, Manhattan	1 w/f str	880 @ 31.76
George Lambotte, Topeka	2 w/f hfr	622 @ 31.60
Austin Holtman, Westmoreland	1 r rn hfr	595 @ 31.40
Ethel Dagg, Harveyville	1 shtrhn str	775 @ 31.30
A. V. Dagg, Harveyville	1 red hfr	710 @ 31.30
Elmer Bruckner, Wiley	1 rn str	695 @ 31.20
Cliff Day, Allen	34 blk hfr	595 @ 31.20
Cliff Day, Allen	1 w/f str	810 @ 31.10
Ken Bloomfield, Paxico	1 blk str	635 @ 31.00
Harvey Sommer, Alma	1 b/wf str	715 @ 31.00
W. E. Young, Harveyville	1 w/f hfr	615 @ 30.70
Milton Hoffman, Green	5 mix str	939 @ 30.40
Cliff Day, Allen	5 blk hfr	661 @ 30.40
W. E. Young, Harveyville	2 blk hfr	667 @ 30.30
Elmer Bruckner, Wiley	3 blk hfr	690 @ 30.30
Milton Hoffman, Green	2 w/f hfr	622 @ 30.30
Cliff Day, Allen	62 hfr	762 @ 29.20

F. W. Thomas & Sons, Council Gr	34 blk str	549 @ 37.50
Roy Echols, Bushong	7 w/f str	536 @ 37.50
George Lambotte, Topeka	15 w/f str	553 @ 37.40
W. E. Young, Harveyville	14 b & w/f s	532 @ 37.20
W. E. Young, Harveyville	2 blk str	405 @ 37.10
Ross Swenson, Council Grove	11 blk str	554 @ 37.10
A. V. Dagg, Harveyville	3 w/f str	523 @ 37.00
Ray Peck, Woodbine	1 w/f str	515 @ 37.00
Charles Bean, Alma	11 blk str	540 @ 36.70
Ken Bloomfield, Paxico	1 w/f str	505 @ 36.40
Don Winter, Frankfort	2 w/f str	437 @ 36.40
Leroy Reuter, Alma	3 w/f str	553 @ 36.10
Ken Bloomfield, Paxico	2 w/f str	555 @ 36.00
Clinton Henderson, Topeka	1 w/f str	500 @ 35.90
Bessie Morlan, St. George	3 blk str	498 @ 35.90
Ralph Hilbish, Bushong	1 broc str	565 @ 35.80
C. H. Breyer, Paxico	3 w/f str	553 @ 35.70
Garland Bundy, Topeka	3 char str	558 @ 35.60
Charolette Shawver, Riley	1 w/f str	470 @ 35.40
Harvey Sommer, Alma	5 blk str	553 @ 35.30
Catherine Cravens, Westmoreland	2 blk str	500 @ 35.20
Elmer Bruckner, Wiley	1 w/f str	565 @ 35.10
George Shackleton, Alma	1 blk str	440 @ 35.10
Ross Swenson, Council Grove	3 blk str	473 @ 35.10
George Shackleton, Alma	1 w/f str	445 @ 34.10
Elmer Bruckner, Wiley	5 b & w/f s	555 @ 34.10

HEIFER CALVES		
Dean Blanka, Wamego	1 b/wf hfr	265 @ 38.00
Charolette Shawver, Riley	1 b/wf hfr	345 @ 36.75
George Lambotte, Topeka	1 w/f hfr	370 @ 36.25
Merle & Roy Whitlock, Elmdale	11 w/f hfr	420 @ 34.10
Ken Bloomfield, Paxico	2 b/wf hfr	447 @ 33.90
Roy Echols, Bushong	18 w/f hfr	460 @ 33.80
R. F. Hollenberg, Blue Rapids	4 w/f hfr	435 @ 33.80
W. E. Young, Harveyville	1 blk hfr	420 @ 33.75
Charolette Shawver, Riley	3 b/wf hfr	486 @ 33.60
George Lambotte, Topeka	12 w/f hfr	494 @ 33.60
Ken Bloomfield, Paxico	3 w/f hfr	466 @ 33.30
A. V. Dagg, Harveyville	1 w/f hfr	480 @ 33.10
Charles Bean, Alma	4 b brk hfr	523 @ 33.00
Austin Holtman, Westmoreland	2 w/f hfr	430 @ 32.80
C. H. Breyer, Paxico	6 w/f hfr	546 @ 32.80
Ken Bloomfield, Paxico	2 b/wf hfr	557 @ 32.80
Milton Hoffman, Green	1 w/f hfr	525 @ 32.60
Leroy Reuter, Alma	4 w/f hfr	505 @ 32.60
R. F. Hollenberg, Blue Rapids	5 w/f hfr	551 @ 32.50
Clinton Henderson, Topeka	2 w/f hfr	437 @ 32.50
A. V. Dagg, Harveyville	2 shtrhn h	465 @ 32.50
Garland Bundy, Topeka	6 char hfr	560 @ 32.40
George Lambotte, Topeka	2 b/wf hfr	532 @ 32.40
C. W. Maggett, Westmoreland	3 b hfr	460 @ 32.40
Mervin Sexton, Abilene	6 b & w/f h	515 @ 32.40
W. E. Young, Harveyville	23 b & w/f h	538 @ 32.30
Merle & Roy Whitlock, Elmdale	1 w/f hfr	435 @ 32.00
Elmer Moline, Waterville	7 w/f hfr	566 @ 32.00
Cliff Taylor, Oldsburg	2 w/f hfr	537 @ 32.00

SPECIAL CONSIGNMENTS FOR  
SALE THURSDAY, AUGUST 12

50 Angus steers & heifer calves, 500-525  
45 Charolais cross-bred steer & heifer calves  
11 Angus cows (heavy springers)

Manager: Joe Raine

Ken Bloomfield, Paxico	1 w/f hfr	395 @ 32.00
Roy Echols, Bushong	1 w/f hfr	405 @ 32.00
Ross Swenson, Council Grove	11 blk hfr	522 @ 31.90
A. V. Dagg, Harveyville	4 w/f hfr	562 @ 31.80
Elmer Bruckner, Wiley	2 w/f hfr	500 @ 31.70
Walt Rudolph, Leoti	1 rn hfr	545 @ 31.60
Bessie Morlan, St. George	3 blk hfr	478 @ 31.60
Harvey Sommer, Alma	7 blk hfr	510 @ 31.60

BULLS		
Dept. of AS&J, KSU, Manhattan	1 w/f bull	1185 @ 29.40
W. E. Young, Harveyville	1 blk bull	1440 @ 28.80
Stanley Weber, Oldsburg	1 w/f bull	1195 @ 28.60
George Lambotte, Topeka	1 w/f bull	1485 @ 28.60
Dept. of AS&J, KSU, Manhattan	1 w/f bull	1305 @ 28.50
Rick rd Robbins Estate, Pratt	1 w/f bull	1105 @ 27.80

COWS		
Marvin Stunkle, Linn	1 holst cow	1370 @ 23.00
Marvin Stunkle, Linn	1 holst cow	1265 @ 22.90
Tom Maguin, Wamego	1 blk cow	1175 @ 22.80
Lowell Miller, Dwight	1 holst cow	1350 @ 22.70
Ralph Hilbish, Bushong	1 red cow	1105 @ 22.60
Ken Bloomfield, Paxico	1 brk cow	1030 @ 22.40
Ralph Hilbish, Bushong	1 rn cow	1120 @ 22.40
Roy Echols, Bushong	2 w/f cows	1062 @ 22.30
Ralph Hilbish, Bushong	1 white cow	1085 @ 22.30
Ralph Hilbish, Bushong	1 rn cow	1085 @ 22.10
Lee Walters, Manhattan	1 w/f cow	1140 @ 22.10
Roger Lambotte, Topeka	1 w/f cow	905 @ 21.90
Ralph Hilbish, Bushong	2 blk cows	842 @ 21.90
W. E. Young, Harveyville	2 w/f cows	1090 @ 21.80
Garland Bundy, Topeka	1 blk cow	1275 @ 21.80
Lyle Weicke, Barnes	1 blk cow	950 @ 21.80
Charolette Shawver, Riley	1 blk cow	1170 @ 21.70
W. J. Nauerth, Oldsburg	1 w/f cow	1210 @ 21.70
George Lambotte, Topeka	2 w/f cows	962 @ 21.60
Lyle Weicke, Barnes	1 holst cow	730 @ 21.60
Ken Swiencinsky, Maple Hill	1 w/f cow	1105 @ 21.50
George Lambotte, Topeka	2 w/f cows	942 @ 21.40
Lee Walters, Manhattan	1 w/f cow	1135 @ 21.40
Leroy Reuter, Alma	1 brk cow	1045 @ 21.30
Don Winter, Frankfort	1 r brk h c	1050 @ 21.20
Ralph Hilbish, Bushong	1 red cow	1215 @ 21.20
Ralph Reichert, Riley	1 jer cow	900 @ 21.20
Lee Walters, Manhattan	1 w/f cow	1100 @ 21.10
Ken Swiencinsky, Maple Hill	1 w/f cow	1195 @ 21.00
Leroy Reuter, Alma	1 w/f cow	1120 @ 20.80
Elmer Bruckner, Wiley	1 rn cow	995 @ 20.80
A. V. Dagg, Harveyville	1 red cow	985 @ 20.80
Don Winter, Frankfort	1 br cow	865 @ 20.70
F. W. Thomas & Son, Council Gr	1 blk cow	905 @ 20.50

W. E. DUGAN . . . Alta Vista, 229-6430  
JOE RAINE . . . Maple Hill, 663-2226  
DON WELLS . . . Manhattan, 539-3744  
MERVIN SEXTON . Abilene, 263-3449  
WALT SUTTER . Junc. City, 238-5685  
BARN PHONE . . . Manhattan, 776-4815

Consignment Report  
WIBW Radio 6:30 a.m.  
Thursdays  
WIBW-TV 12:15 noon  
Wednesdays

BUYING FAT HOGS

At Manhattan Every weekday except Thursday and Friday.  
At Eskridge Every Wednesday At Alta Vista Every Saturday  
Buying hours 8 a.m. to 2 p.m. except Manhattan. For information  
call the barn in Manhattan, 776-4815. Or you may call Joe Raine  
at Maple Hill 663-2226, or Eskridge yard 449-2347.

FREE  
PARKING  
TOPEKA  
KANSAS  
STORE



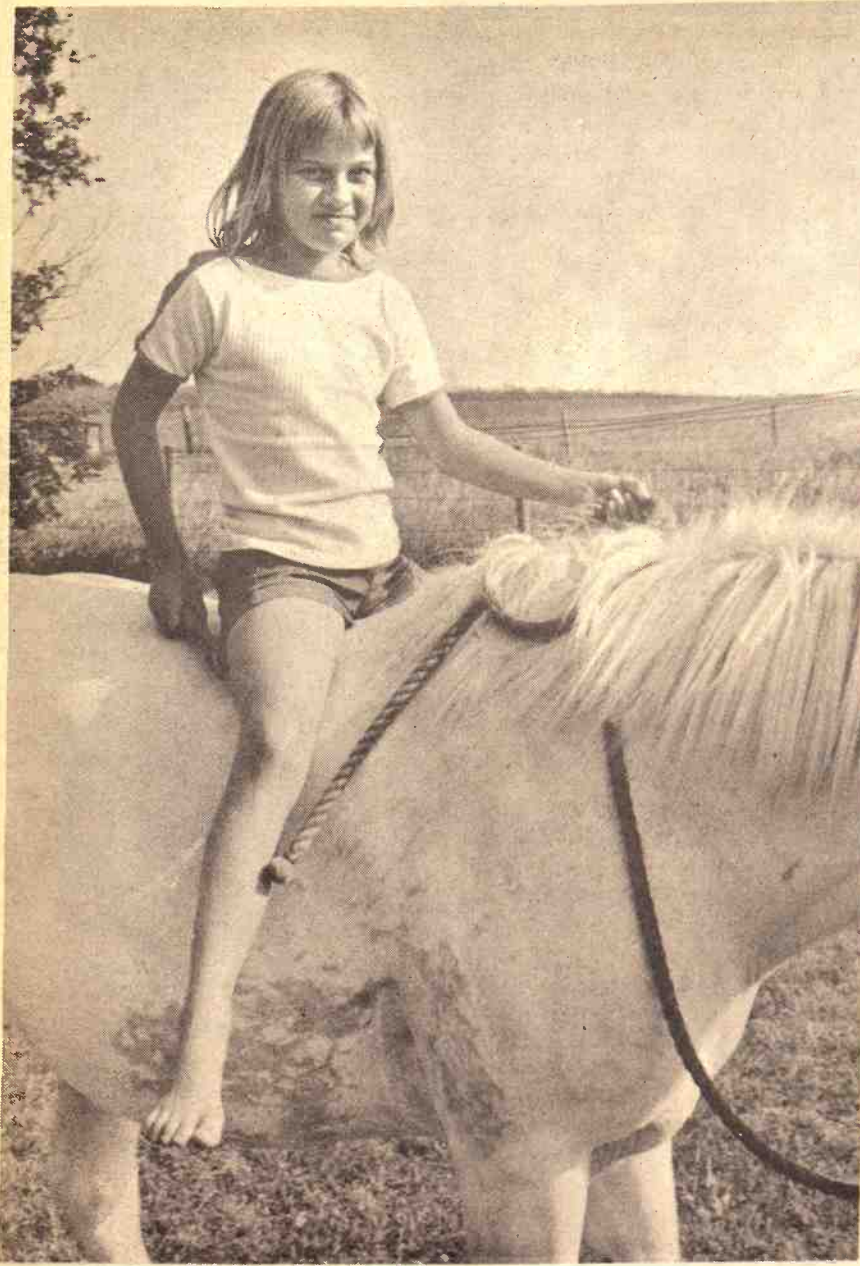

#### ENJOYS RIDING

Janet Alwin, 8, enjoys horseback riding. Her brother, Bruce, showed a mare at the Washington County Fair. Their parents are Mr. and Mrs. Vaughn Alwin.

#### VAN PETERS HAS TOP STEER AT TRI-COUNTY

Van Peters had the grand champion 4H steer at the Tri-County Fair at Herington. Reserve champion was shown by Sid Wasemiller. Both are Marion county 4Hers.

### Seek Milk Order Change To Even Out Production

The U.S. Department of Agriculture will hold a public hearing Aug. 12 in Kansas City, Mo., on amending the Greater Kansas City federal milk marketing order.

USDA's Consumer and Marketing Service said the hearing will begin at 9:30 a.m., in the Aztec Room, Hotel President, 14th and Baltimore, Kansas City.

The hearing will be limited to consideration of a proposal from Mid-America Dairymen, Inc., to amend the base and excess plan for paying dairy farmers.

Under the plan each farmer has a base reflecting his average daily deliveries of milk to the market in September through December. In spring and summer months when more milk is produced, each farmer is paid a base price for milk deliveries up to his base amount, and a lower price for any excess over the base. Purpose of the plan is to encourage a more even production of milk throughout the year.

It is being proposed that the base-forming period be changed to compute an individual producer's daily base on the four months of lower milk production during the

year, rather than for the present period of September through December.

After evaluating evidence, USDA will recommend changes.

## NEW BUSINESS COURSE

For the 1970's For a BETTER JOB



- EMPLOYABLE SKILLS
- Computer Programming
  - Data Processing
  - Airline Secretarial
  - Automation Secretarial
  - Legal Secretarial
  - Fashion Merchandising
  - Medical Secretarial
  - General Secretarial
  - Business Administration
  - Management
  - Higher Accounting

#### WHO ATTENDS?

High School Pre-College Grads  
High School Business Grads  
Returned Vets on GI Bill  
4-Yr. College Transfer  
Jr. College Transfer  
Mature Women

APPLICATIONS NOW BEING ACCEPTED FOR SEPTEMBER ENROLLMENT.

Save Time and Money—Study only Business Subjects—No Unrelated Subjects—National Free Placement

### BROWN-MACKIE SCHOOL OF BUSINESS

126 S. Santa Fe Salina, Kan. 67401 Ph. 913/823-2200

Yes, I'm interested in the program marked above. Send New Bulletin with information on Courses, Government Loans, Housing, Civil Service, Social Activities. Write, Call, or Visit the School NOW.

Name \_\_\_\_\_ Address \_\_\_\_\_ Phone \_\_\_\_\_

## CO-OP animal health products can help make pre-conditioning pay off for you

A certified pre-conditioned calf can be worth as much as an extra three dollars per hundredweight to the profit-conscious feeder. Many knowledgeable feedlot operators are willing to up the ante if they can be sure they are buying pre-treated, trouble-free, ready-to-grow calves.

Does pre-conditioning represent a potential source of additional profit to you the calf producer? Quite possibly. Careful investigation of the pros and cons and an assessment of your particular production and marketing problems will give you the answer. If pre-conditioning looks like a good bet, you'll be pleased to know that expert assistance is as near as your veterinarian and your local Farmland Industries Co-op.

Here you'll find the quality vaccines, medications and equipment you'll need for complete feeder calf pre-conditioning. CO-OP Animal Health Products are all up-to-date, research-tested and performance-proved. In addition your Co-op has medications and vaccines by Anchor Products, Elanco, Pfizer, Cyanamid and Merck, plus a complete line of dehorning and castrators, syringes, needles, knives, balling guns and other equipment.

So whether you're pre-conditioning feeder calves or simply practicing smart livestock management, you can depend on your double-circle Co-op for the finest animal health products.

### animal health products

- Clay Center Farmers Union Co-op
- St. Marys Farmers Union Co-op
- Lindsborg Farmers Union Elevator Co.
- Manhattan Farmers Cooperative
- Carlton Farm Co-op Assn.
- Greenleaf Farmers Co-op Elevator

## No. 1 Chain Saw for the money!



### Homelite® 150 Automatic Chain Saw

Automatic oiling for bar and cutting chain — adjustable for light or heavy-duty cutting.

Automatic all-weather starter for quick 'n easy starting.

Automatic one-piece clutch — the industry's simplest, most reliable clutch.

Come in and see the 150 — world's best chain saw value! It has all the features you'd expect on more expensive models.

Only \$149.95

Manufacturers suggested retail price with 12" bar and chain

DAIN's KIRO SERVICE  
Route 6  
Topeka, Kansas 66608

BARRAGREE RENTAL  
1500 S. Broadway  
Salina, Kansas 67401

BOWMAN IMPLEMENT  
236 E. 8th  
Junction City, Kansas 66441

COLEMAN IMPLEMENT CO.  
Highway 7 South  
Bonner Springs, Kansas 66012

TOBUREN IMPLEMENT  
416 Court  
Clay Center, Kansas 67629

TODD TRACTOR CO.  
Jct. Hwys. 36 & 63  
Seneca, Kansas 66538

BOETTCHER SUPPLY INC.  
118 West Court  
Beloit, Kansas 68420

J. P. SMITH MOTORS  
616 Bertrand  
St. Marys, Kansas 66536

JANTZ-KAUFMAN INC.  
50 Hwy. 81 Bypass  
McPherson, Kansas 67460

BRAUCHI BROTHERS  
704 Center  
Marysville, Kansas 66508

DALES SERVICE  
1st & Lincoln  
Concordia, Kansas 66901

JAMES R. MOREHEAD SHOP  
Route 4  
Osage City, Kansas 66523

BURNS SALISBURY  
East Highway 24  
Manhattan, Kansas 66502

BAYS MOTOR CO.  
Onaga, Kansas 66521



After evaluating evidence, USDA will recommend changes to a BETTER JOB SCHEDULE

**EMPLOYABLE EDUCATION**

- Computer Programming
- Data Processing
- Airline Secretarial
- Automation Secretarial
- Legal Secretarial
- Fashion Merchandising
- Medical Secretarial
- General Secretarial
- Business Administration Management
- Higher Accounting

**4-Yr. College Transfer**  
Jr. College Transfer  
Mature Women

**STUDY ONLY BUSINESS SUBSIDY**  
National Free Placement  
SCHOOL OF BUSINESS  
Kan. 67401 Ph. 913/823-2284

Program marked above  
on Courses, Government  
ce, Social Activities, White  
OW.

Phone

**animal products make conditioning for you**

ned calf can be worth as  
ollars per hundredweight  
eder. Many knowledgeable  
ing to up the ante if they can  
are buying pre-treated,  
ready-to-grow calves.

conditioning represent a  
source of additional profit to  
e calf producer? Quite possi-  
areful investigation of the pros  
cons and an assessment  
f your particular production  
nd marketing problems will pro-  
duke the answer. If pre-condition-  
ooks like a good bet, you'll be  
leased to know that expert  
assistance is as near as your  
al Farmland Industries Corp.

quality vaccines, medications and  
complete feeder call  
Animal Health  
ate, research-  
proved.  
as  
s by  
Plizer,  
us a  
ers and  
dles, knives,  
equipment.

So whether you're  
pre-conditioning feeder calves  
simply practicing smart business  
management, you can depend on  
double-circle Co-op  
the finest  
al health products.

**COOP**

**al health products**  
the point of sale

**St. Mary's Farmers Union**  
**Manhattan Farmers Cooperative**  
**Greenleaf Farmers Co-op**

**tor Co.**  
**rg-Falun**  
**idgeport**

**ssn.**  
**ton**  
**31**

## No Deposit For Dissolving Bottle

In an effort to check litter from empty bottles, a Natick, Mass. bottle

firm says it has developed one that can be dissolved in water—or even eaten.

The bottle is not yet in production, but Dr. Ole Sandven, director of research for Ilikon Corp., said “quite a number of bottling firms

have expressed interest in our development and we will produce the bottle, probably within six to nine months.”

Ilikon's bottle consists of a core of water soluble, cellulose-based protein. The core is coated by a thin

layer of plastic so the bottle won't dissolve when it is filled with liquid or gets wet on the outside.

When the bottle is emptied, the plastic coating is peeled away and the bottle can be safely dissolved in water with no resulting pollution.

Grass & Grain 11  
August 10, 1971

# WAREHOUSE CLEARANCE 1971

## New Cars & New Trucks

We Cordially Invite You To Our Show Room To Look Over The Largest Selection Of New 1971 Ford Cars And Trucks In Central Kansas. We Invite You To Inspect And Drive The Car Of Your Choice Today.

We Are Reducing Our Prices On All Our New Cars and New Trucks For Our Warehouse Clearance Sale.

Concerning Our New Car Specials—These Are Not Cars That We Can Order, But Are Here And Ready To Drive Home. If You Are Thinking Of Buying A New Car Now, Or In The Near Future, Don't Miss This Sale.

### TRUCKS

- 26T Blue LWB; 3 spd. 302-V8; rp; amp & oil gg; crux; bsw; HD spgs. WAS \$3,712.63 NOW ??? ? ?
- 41T Prairie Yellow LWB; 360-V8; amp & oil gg; crux; HD spgs; wsw; wc 3 spd. WAS \$3,549.37 NOW ??? ? ?
- 91T Calypso Coral LWB; 360-V8; amp & oil gg; crux; 3 spd; air; amr; fg; wc; HD spgs; wsw WAS \$4,396.47 NOW ??? ? ?
- 92T White-Mojave Tan LWB; 302-V8; crux 3 spd; amr; HD spgs; bsw WAS \$3,658.99 NOW ??? ? ?
- 200T Brown LWB; 360-V8; amp & oil gg; amr; ecr; wc; HD spgs; bsw WAS \$4,535.20 NOW ??? ? ?
- 204T Wimbledon White LWB; 360-V8; amp & oil gg; 4 spd; bsm; amr; HD spgs; bsw WAS \$3,441.91 NOW ??? ? ?
- 532T 2 Tone-Blue & White LWB; 390-V8; epc; amp & oil gg; amr; HD spgs; bsw WAS \$4,170.90 NOW ??? ? ?
- 531T Sky View Blue LWB; 390-V8; rp XLT; amp & oil gg; 3spd; air; amr; fg; ps; HD spgs; crb; wsw WAS \$4,834.23 NOW ??? ? ?
- 552T Seafoam Green LWB; 302-V8; amp & oil gg; 4 spd; HD spgs; bsw WAS \$3,418.62 NOW ??? ? ?
- 555T Lime Gold Met LWB; epd; amp & oil gg; amr; HD spgs; bsw WAS \$4,351.82 NOW ??? ? ?
- 564T Light Ginger LWB; epc; amp & oil gg; amr; fg; HD spgs; bsw WAS \$4,095.31 NOW ??? ? ?
- 574T Swiss Aqua LWB; sport rust cab; 360-V8; amp & oil gg; 3spd; air; amr; fg; ps; HD spgs; wsw WAS \$4,525.27 NOW ??? ? ?
- 578T Candyapple Red & White - 2 Tone LWB; 302-V8; amp & oil gg; crux 3 spd; amr; HD spgs; bsw WAS \$3,653.64 NOW ??? ? ?
- 589T Swiss Aqua 302-V8; LWB; amp & oil gg; 4 spd; ecr; HD spgs; bsw WAS \$3,450.62 NOW ??? ? ?

- 583 Pastel Blue 4-dr. sedan; 200 1V 6; cru; air; amr; ag; fg WAS \$3,113.00 NOW ??? ? ?
- Med. Blue Met. 2-dr. sedan; 200 1V 6; cru; air; ag; amr; fg WAS \$3,357.00 NOW ??? ? ?
- 37 Bright Red 2-dr. 200 1V 6; amr; ag; fg WAS \$2,364.00 NOW ??? ? ?
- 281 Med. Brown Met. 4-dr. 200 1V 6; amr; wc WAS \$2,357.00 NOW ??? ? ?
- 361 Pastel Blue 2-dr. 2000 2V 4; cru; amr; wc WAS \$2,357.00 NOW ??? ? ?
- 362 DK Green Met. 2-dr. 2000 2V 4; cru; amr; wc WAS \$2,357.00 NOW ??? ? ?
- 363 Grabber Green Met. 2-dr. 2000 2V 4; amr; wc WAS \$2,195.00 NOW ??? ? ?
- 366 Bright Red 2-dr. 2000 2V 4; cru; amr; wc WAS \$2,357.00 NOW ??? ? ?
- 407 Bright Red 2-dr. 1600 1V 4; amr; ag; pg WAS \$2,228.00 NOW ??? ? ?
- 443 Grabber Yellow 4-dr. 2000 2V 4; amr; wc WAS \$2,079.00 NOW ??? ? ?
- 579 Blue Met. 3-dr. 2000 2V 4; amr; wc WAS \$2,352.00 NOW ??? ? ?
- 333 Bright Red S-R 2-dr. 302-V8; cru; amr; wc WAS \$3,547.00 NOW ??? ? ?
- 120 Bright Red Conv.; 302-V8; cru; air; ps; amr; fg; wc WAS \$4,283.00 NOW ??? ? ?
- 600 Bright Blue Met. 2-dr. S-R; 320-V8; amr; fg; wc WAS \$3,380.00 NOW ??? ? ?

- 543 Pastel Blue 2-dr. Brougham; 400-2V8; cru; air; vr; vg; ps; fsc; db-wl; fg WAS \$5,164.00 NOW ??? ? ?
- 605 Light Gold 2-dr. HT; 400-2V8; cru; air; vr; ps; amr; oLHrcm; fg; wc WAS \$4,863.00 NOW ??? ? ?
- 584 Med. Green Met. 4-dr. HT; 400-2V8; cru; air; vr; ps; fsc; amr; oLHrcm; fg; wc WAS \$4,955.00 NOW ??? ? ?
- Gray Gold Met. 4-dr. HT; 351-2V8; cru; air; ps; amr; oLHrcm; fg; wc WAS \$4,705.00 NOW ??? ? ?
- Med. Green Met. 4-dr. Brougham; 400-2V8; cru; air; vr; vg; ps; fsc; amr; drss; fg WAS \$5,161.00 NOW ??? ? ?
- Light Gold 2-dr. HT Brougham; 400-2V8; cru; air; vr; vg; ps; fsc; ps6-fw; amr; sbr; fg WAS \$5,278.00 NOW ??? ? ?
- 593 Med. Green Met. 2-dr. HT Brougham; 400-2V8; cru; air; vg; ps; fsc; amr; fg WAS \$5,001.00 NOW ??? ? ?
- 264 Pastel Blue 2-dr.; Landau; 429-4V8; cru; air; fsc; psb-w; sts; amr; bm; db; wl; fg; ps WAS \$6,667.00 NOW ??? ? ?
- 517 Med. Green Met. 2-dr. HT; 429-4V8; cru; air; fsc; ps6-w; db-wl; fg; pw WAS \$6,353.00 NOW ??? ? ?
- 380 Med. Blue Met. 500 4-dr.; 302-V8; cru; air; ps; amr; fg WAS \$3,966.00 NOW ??? ? ?
- 547 Dk Green Met. 500 2-dr. HT; 302-V8; amr; bsm-vi; wc WAS \$3,337.00 NOW ??? ? ?
- Gray Gold Met. 500 4-dr.; 302-V8; cru; air; amr; fg WAS \$3,934.00 NOW ??? ? ?

- Med. Brown Met. Galaxie 500 2-dr. HT; 351-2V8; cru; air; vr; mLHrc; fg WAS \$4,955.00 NOW ??? ? ?
- COUGARS**
- 83 Com. Green Met. 2-dr. HT; 351-2V8; 4spd; hs; pa; amr; GTPkg WAS \$3,957.60 NOW ??? ? ?
- 397M Med. Yellow Gold 2-dr. HT; 351-2V8; cru; air; ps; pldb; amr; rmrc; fg; wc WAS \$4,522.10 NOW ??? ? ?
- 542 Green Met. XR-7; 351-2V8; cru; air; vr; ps; pldb; amr; fg WAS \$4,707.60 NOW ??? ? ?
- Pastel Blue 2-dr. HT; 351-2V8; cru; air; ps; pldb; amr; rLHm; fg; wc WAS \$4,511.50 NOW ??? ? ?
- Maroon Met. 2-dr. HT; 351-2V8; cru; air; ps; pldb; rLHm; fg; wc WAS \$4,445.40 NOW ??? ? ?
- COMETS**
- 331 Bright Blue Met. 4-dr.; 302-V8; cru; air; amr; edg; fg WAS \$3,345.30 NOW ??? ? ?
- 141 Med. Green Met. 4-dr.; 320-V8; cru; amr; fg; dwc WAS \$2,919.60 NOW ??? ? ?
- 494 Bright Blue Met. 2-dr. HT; 302-V8; cru; fmst; amr; GTPkg WAS \$2,998.50 NOW ??? ? ?
- 5 1/4 White 2-dr.; 302-V8; cru; fmst; amr; GTPkg WAS \$2,787.40 NOW ??? ? ?
- TORINOS**
- 380 Med. Blue Met. 500 4-dr.; 302-V8; cru; air; ps; amr; fg WAS \$3,966.00 NOW ??? ? ?
- 547 Dk Green Met. 500 2-dr. HT; 302-V8; amr; bsm-vi; wc WAS \$3,337.00 NOW ??? ? ?
- Gray Gold Met. 500 4-dr.; 302-V8; cru; air; amr; fg WAS \$3,934.00 NOW ??? ? ?
- WAGONS**
- 299 Pastel Blue Cust. 500 Ranch Wagon; 400-2V8; cru; air; ps; pldb; amr; fg WAS \$4,788.00 NOW ??? ? ?
- 418 Red Galaxie 500 Ctry Sed; 400-2V8; cru; air; ps; pldb; amr; fg; wc WAS \$4,917.00 NOW ??? ? ?
- 470 Med. Green Met. Galaxie 500 Ctry Sed. dfrs; 400-2V8; cru; air; ps; pldb; amr; fg; wc WAS \$5,031.00 NOW ??? ? ?
- 504 Med. Brown Met. Galaxie 500 Ctry Sed. dfrs; 400-2V8; cru; air; ps; pldb; oLHrcm; fg; wc WAS \$5,044.00 NOW ??? ? ?
- 554 Med. Green Met. Torino 500 4-dr.; 302-V8; cru; air; ps; amr; bsm-vi; fg; wc WAS \$4,359.00 NOW ??? ? ?
- 557 Light Gold Galaxie 500 4-dr. WAdfrs; 400-2V8; cru; air; ps; lr; pldb; amr; oLHrcm; fg; bsw WAS \$5,083.00 NOW ??? ? ?
- 558 Light Gold Torino 500 4-dr.; 302-V8; cru; air; amr; bsm; fg; wc WAS \$4,359.00 NOW ??? ? ?
- 568 Med. Green Met. LTD Ctry. Squire; 400-2V8; cru; air; vg; ps; fsc; lr; amr; fg WAS \$4,358.00 NOW ??? ? ?
- Gray Gold Torino 500 4-dr. SW; 351-2V8; cru; air; ps; amr; fg; wc WAS \$4,358.00 NOW ??? ? ?
- 606 Med. Brown Met. Galaxie 500 Ctry Sed.; 400-2V8; cru; air; ps; lr; pldb; amr; rLHm; fg; wc WAS \$5,141.00 NOW ??? ? ?
- 596 Yellow Galaxie 500 Ctry Sed. dfrs; 400-2V8; cru; air; ps; lr; pldb; amr; oLHrcm; fg; wc WAS \$5,141.00 NOW ??? ? ?
- 599 Med. Blue Met. Galaxie 500 Ctry. Sed. dfrs.; 400-2V8; cru; air; vg; ps; pldb; amr; fg; wc WAS \$5,098.00 NOW ??? ? ?

- F250
- 541T Blue Met LWB; epd; amp & oil gg; amr; HD spgs; 30-V8 WAS \$4,778.74 NOW ??? ? ?
- 559T Lime Gold Met. epd; 360-V8; amp & oil gg; amr; HD spgs WAS \$4,785.05 NOW ??? ? ?
- 561T Light Ginger Met LWB; 360-V8; epd; amp & oil gg; amr; HD spgs WAS \$4,448.98 NOW ??? ? ?
- 567T Med. Blue Met LWB; 360-V8; amp & oil gg; amr; fg; HD spgs WAS \$4,385.19 NOW ??? ? ?
- 584T Ginger Met LWB; 368-V8; epc; amp & oil gg; amr; fg; HD spgs WAS \$4,223.21 NOW ??? ? ?
- F600
- 544T Candyapple Red F-600 - 180 wb; 330-V8; power ster; ps; fg; HD spgs; Ldus; 2spd rear axle WAS \$5,346.87 NOW ??? ? ?
- 553T Med Blue Met Ranchero 500; 351-2V8; crux; wsw; ps; ac; amr; fg; HD load; wsw WAS \$4,551.84 NOW ??? ? ?
- MAVERICKS**
- 214 Grabber Yellow 2-dr. 200 1V 6; amr WAS \$2,418.00 NOW ??? ? ?
- 353 Bright Blue Met 2-dr.; 200 1V 6; cru; amr; fg WAS \$2,582.00 NOW ??? ? ?
- 403 Bright Red 2-dr. 302 2V 8; fa; amr WAS \$2,762.00 NOW ??? ? ?
- 429 Grabber Yellow 2-dr. 302-2V 8; cru; amr; fg WAS \$2,749.00 NOW ??? ? ?
- 549 Bright Red 2-dr.; 200 1V 6; amr WAS \$2,590.00 NOW ??? ? ?
- 551 Bright Blue Met 2-dr.; 200 1V 6; amr WAS \$2,722.57 NOW ??? ? ?

- 427 Med. Green Met. 4-dr.; 400-2V8; cru; air; ps; amr; fg; wc WAS \$4,501.00 NOW ??? ? ?
- 447 Light Gold 4-dr.; 351-2V8; cru; air; ps; amr; fg; wc WAS \$4,448.00 NOW ??? ? ?
- 460 Med. Green Met. 4-dr. 400-2V8; cru; air; ps; amr; fg; wc WAS \$4,501.00 NOW ??? ? ?
- 478 Med. Blue Met. 4-dr. 400-2V8; cru; air; ps; amr; fg; wc WAS \$4,501.00 NOW ??? ? ?
- 483 Gray Gold Met. 4-dr. 351-2V8; cru; air; ps; amr; fg WAS \$4,422.00 NOW ??? ? ?
- 550 Med. Brown Met. 4-dr. 351-2V8; cru; air; ps; amr; oLHrcm; fg WAS \$4,431.00 NOW ??? ? ?
- 563 Light Gold 4-dr. 400-2V8; cru; air; ps; vr; pldb; amr; oLHrcm; fg; wc WAS \$4,707.00 NOW ??? ? ?
- 604 Light Gold 4-dr. 400-2V8; cru; air; ps; pldb; amr; oLHrcm; fg; wc WAS \$4,594.00 NOW ??? ? ?
- 389 Light Gold 2-dr. HT; 400-2V8; cru; air; ps; amr; fg; wc WAS \$4,535.00 NOW ??? ? ?
- 500 Yellow 2-dr. HT; 351-2V8; cru; air; ps; amr; fg; wc WAS \$4,594.00 NOW ??? ? ?
- 509 Med. Brown Met. 2-dr. HT; 315-2V8; cru; air; ps; amr; oLHrcm; fg; wc WAS \$4,526.00 NOW ??? ? ?
- White 2-dr. HT; 400-2V8; cru; air; vr; ps; amr; oLHrcm; fg; wc WAS \$4,689.00 NOW ??? ? ?
- 513 Light Green 4-dr. Brougham; 400-2V8; cru; air; vr; ps; fsc; amr; db-wl; fg WAS \$5,081.00 NOW ??? ? ?

- T-BIRDS**
- 264 Pastel Blue 2-dr.; Landau; 429-4V8; cru; air; fsc; psb-w; sts; amr; bm; db; wl; fg; ps WAS \$6,667.00 NOW ??? ? ?
- 517 Med. Green Met. 2-dr. HT; 429-4V8; cru; air; fsc; ps6-w; db-wl; fg; pw WAS \$6,353.00 NOW ??? ? ?
- MUSTANGS**
- 333 Bright Red S-R 2-dr. 302-V8; cru; amr; wc WAS \$3,547.00 NOW ??? ? ?
- 120 Bright Red Conv.; 302-V8; cru; air; ps; amr; fg; wc WAS \$4,283.00 NOW ??? ? ?
- 600 Bright Blue Met. 2-dr. S-R; 320-V8; amr; fg; wc WAS \$3,380.00 NOW ??? ? ?
- GALAXIES**
- 427 Med. Green Met. 4-dr.; 400-2V8; cru; air; ps; amr; fg; wc WAS \$4,501.00 NOW ??? ? ?
- 447 Light Gold 4-dr.; 351-2V8; cru; air; ps; amr; fg; wc WAS \$4,448.00 NOW ??? ? ?
- 460 Med. Green Met. 4-dr. 400-2V8; cru; air; ps; amr; fg; wc WAS \$4,501.00 NOW ??? ? ?
- 478 Med. Blue Met. 4-dr. 400-2V8; cru; air; ps; amr; fg; wc WAS \$4,501.00 NOW ??? ? ?
- 483 Gray Gold Met. 4-dr. 351-2V8; cru; air; ps; amr; fg WAS \$4,422.00 NOW ??? ? ?
- 550 Med. Brown Met. 4-dr. 351-2V8; cru; air; ps; amr; oLHrcm; fg WAS \$4,431.00 NOW ??? ? ?
- 563 Light Gold 4-dr. 400-2V8; cru; air; ps; vr; pldb; amr; oLHrcm; fg; wc WAS \$4,707.00 NOW ??? ? ?
- 604 Light Gold 4-dr. 400-2V8; cru; air; ps; pldb; amr; oLHrcm; fg; wc WAS \$4,594.00 NOW ??? ? ?
- 389 Light Gold 2-dr. HT; 400-2V8; cru; air; ps; amr; fg; wc WAS \$4,535.00 NOW ??? ? ?
- 500 Yellow 2-dr. HT; 351-2V8; cru; air; ps; amr; fg; wc WAS \$4,594.00 NOW ??? ? ?
- 509 Med. Brown Met. 2-dr. HT; 315-2V8; cru; air; ps; amr; oLHrcm; fg; wc WAS \$4,526.00 NOW ??? ? ?
- White 2-dr. HT; 400-2V8; cru; air; vr; ps; amr; oLHrcm; fg; wc WAS \$4,689.00 NOW ??? ? ?
- LTD'S**
- 513 Light Green 4-dr. Brougham; 400-2V8; cru; air; vr; ps; fsc; amr; db-wl; fg WAS \$5,081.00 NOW ??? ? ?

- MONTEGOS**
- 127 Com. Yellow Cyclone Spoiler 2-dr. HT; 351-4V8; cru; air; amr; fg WAS \$4,019.60 NOW ??? ? ?
- 468 Light Green Montego MX 2-dr. HT; 302-V8; cru; air; ps; dwc; amr; fg WAS \$4,129.60 NOW ??? ? ?
- 512 Med. Blue Met. Montego MX 2-dr. HT; 302-V8; cru; air; amr; fg; pldb; ps; vp; wc WAS \$4,199.60 NOW ??? ? ?
- MONTEREYS**
- 474 Light Green 4-dr. p-HT; 400-2V8; cru; air; asc; pldb; fs; pbm; fg; dwc; ps; fg; fm; amr; rLHm WAS \$5,031.70 NOW ??? ? ?
- 495 Med. Brown Met. 2-dr. HT; 400-2V8; cust; air; cru; asc; pldb; fg; fs; fm; amr; frss; rLHm; fg WAS \$5,175.70 NOW ??? ? ?
- 498 Dk Green Met. 2-dr. HT; 400-2V8; cru; air; cg; ps; pldb; fg; fm; pbm; fg; dwc; asc; fs; amr WAS \$5,093.40 NOW ??? ? ?
- 527 Pastel Blue 4-dr. p-HT; 400-2V8; cru; air; asc; fs; f&rm; amr; rLHm; fg; pbm; wc WAS \$5,022.50 NOW ??? ? ?
- 528 Med. Blue Met. 2-dr. HT; 400-2V8; cru; air; cg; ec; asc; fg; fs; f&rm; amr; drss; rLHm; fg; wc WAS \$5,170.90 NOW ??? ? ?
- 539 Dark Blue Met. 4-dr. HT; 351-2V8; cru; air; vr; asc; fg; fs; f&rm; amr; pbm; rLHm WAS \$5,022.50 NOW ??? ? ?
- 540 White 2-dr. HT; 400-2V8; cru; air; cg; asc; fg; fs; f&rm; amr; w-sts; pbs WAS \$5,232.90 NOW ??? ? ?
- 594 Med. Green Met. 4-dr. P-HT; 400-2V8; cru; air; asc; fs; amr; pbm; rLHm; fg; wc WAS \$4,879.90 NOW ??? ? ?
- Light Gold Cust. 4-dr. P-HT; 429-2V8; cru; air; vr; ec; asc; fs; f&rm; amr; drss; rLHm; fg WAS \$5,145.30 NOW ??? ? ?
- MARQUIS**
- 343 Pastel Blue 4-dr. P-HT; 429-2V8; cru; air; asc; fm; amr; drss; rLHm; fg WAS \$5,517.70 NOW ??? ? ?



# LONG-McARTHUR, INC.

Salina, Kansas  
340 N. Santa Fe

## DEMONSTRATORS - SPECIAL PRICES

LTD

**TRUCK**

37 Grabber Blue Ranchero 500; 6 cyl; amr; bg; wsw WAS \$3,676.10 NOW ??? ? ?

**MUSTANGS**

143 Med. Green Met. 2-dr. HT; 351-2V8; cru; air; ps; amr; fg; krm; wc WAS \$4,109.75 NOW ??? ? ?

254 Med. Green Met. Grande HT; 302-V8; cru; air; cg; ps; pldb; amr; c; fg WAS \$4,383.00 NOW ??? ? ?

**TORINO**

454 Ginger 500 2-dr. HT; 302-V8; cru; air; spp; bsm-vi; fg WAS \$4,113.00 NOW ??? ? ?

**GALAXIE 500 HARDTOPS**

153 Med. Green Met. 500 4-dr.; 400-2V8; cru; air; vg; ps; pldb; amr; bspm; fg; wc; db-wl WAS \$4,573.50 NOW ??? ? ?

274 Light Green 500 4-dr.; 400-2V8; cru; air; vst; ps; pldb; amr; rLHm; fg; wc WAS \$4,687.00 NOW ??? ? ?

347 Pastel Blue 500 2-dr. HT; 400-2V8; air; ws-pkgB; ps; pldb; amr WAS \$4,673.31 NOW ??? ? ?

469 Yellow 500 2-dr. HT; 351-2V8; cru; air; ps; pldb; amr; oLHrcm; fg; wc WAS \$4,640.00 NOW ??? ? ?

**GALAXIE 500 SEDANS**

145 White Galaxie 500 Ctry Sed. 400-2V8; cru; air; vg; ps; pldb; amr; lww; fg; HDs WAS \$4,906.00 NOW ??? ? ?

334 Pastel Blue Galaxie 500 Ctry Sed.; 400-2V8; cru; air; ps; lr; pldb; amr; rLHm; fg; wc WAS \$5,081.00 NOW ??? ? ?

**MONTEREY**

373M Dk Blue Met. 2-dr. HT; 400-2V8; cru; air; cg; ec; ps; asc; pldb; fs; f&rm; amr; dg; drss; fg WAS \$5,191.30 NOW ??? ? ?

**MARQUIS**

374M Ivy Glamour Met. 4-dr. P-HT; 429-2V8; cru; air; asc; 6-wsp; f&rm; amr; drss; lww; rLHm; fg WAS \$5,687.40 NOW ??? ? ?

**LINCOLN CONTINENTALS**

400 Red Moon dust Met. 4-dr.; 460-4V8; cru; air; pl-rs; tsw; asc; 6-wspw-pr; fg; erwd; amrw; sts; lww; apg; lwc WAS \$8,678.90 NOW ??? ? ?

479M White-Dr. Blue VR 2-dr.; 460-4V8; cru; air; pl-rs; tsw; asc; 6-ws w-pr; fg; amr; w-sts; apg; pw; ps; ps 2-w WAS \$8,197.30 NOW ??? ? ?



# Chances Good That Area To Avoid Horse Disease

The chances seem good that Kansas horses will avoid widespread exposure to Venezuelan equine encephalomyelitis (VEE), the deadly horse disease that has moved into southern Texas from Mexico during the past month.

This word comes from Dr. Homer Caley, Extension veterinarian at Kansas State University. Caley recently returned from a series of discussions about the disease held during the annual meeting of the American Veterinary Medicine Association in Detroit, Mich.

Caley says officials seem cautiously optimistic that the disease will be contained in Texas through an intensive vaccination program and a widespread mosquito spraying effort. Mosquitoes may be carriers of the VEE organism.

During VEE discussions in Detroit, Caley learned the following things about the disease and its control that Kansans should be aware of:

(1) The capabilities of the VEE vaccine being used on horses in Texas in states that border Texas, and in all the Gulf Coast states has never been tested in a situation where 100 percent of horses were vaccinated.

When the vaccine was used in Mexico, only 50 percent of the horse population was vaccinated which left 50 percent susceptible to the disease, more than enough to continue transmitting the disease elsewhere.

The massive vaccination effort underway in the U.S. is the first time the vaccine has been used when 100 percent of the horse population has been vaccinated. U. S. Department of Agriculture officials are watching carefully to see if the vaccine is successful in establishing a buffer zone against the spread of VEE.

If the vaccine proves effective in preventing VEE, officials are relatively certain the disease can be contained in Texas. More than 6 million acres are being sprayed for mosquito control as an additional precaution.

(2) The vaccine used on horses is

the same used to protect humans against the disease. Therefore, it is still an experimental vaccine for horses. There are many unanswered questions about the VEE vaccine and its effect on both humans and horses. That is why officials are being so extremely careful with the vaccine use.

In the emergency program underway—financed by special funds released by Secretary of Agriculture Clifford Hardin—horses are vaccinated at no cost to the owner. The government is paying for the vaccine and hiring veterinarians to do the work.

(3) At present there is no recommendation being made for mass human vaccinations against VEE. Only high-risk persons such as laboratory technicians and veterinarians are being vaccinated.

However, in Texas there has been considerable human involvement with the disease. The number of clinical cases of VEE in humans has surpassed the number of confirmed cases, but officials believe a time lag in confirmation of cases may be involved.

At any rate, VEE is not nearly so deadly for humans as it is for horses. In humans, VEE appears with nearly the same symptoms as the flu. Early reports show 80 percent death losses in horses with the disease.

(4) Unvaccinated horses are entirely susceptible to VEE. The vaccine used for protection against the eastern and western strains of encephalomyelitis—diseases which have been in the U.S. for years—provides no protection against VEE.

Caley says the VEE vaccine is not available for use in Kansas under the current government program nor is it likely to be unless the disease spreads from its present

area.

However, he does suggest that Kansas horse owners do two things. First, they should vaccinate all their horses immediately for the eastern and western strains of encephalomyelitis because these diseases are occurring in Kansas now and their symptoms are closely related to those of VEE.

Second, horse owners should report any sickness or strange actions in their horses to a local veterinarian as quickly as possible. All Kansas veterinarians have been alerted to keep a sharp lookout for cases of VEE.

Within a few months, VEE vaccine may be available for general use. The USDA has announced licensing of one commercial com-

pany to manufacture the vaccine. It will take approximately six weeks after licensing before the vaccine is generally available.

If the Texas vaccine program proves effective, Kansans will likely

12

August 11  
be routinely vaccinated  
for VEE some day.

**WE BUY FAT HOGS**  
Mondays thru Fridays 9 a.m.-5 p.m.  
AT UNION PACIFIC STOCKYARD  
**MARYSVILLE, KANSAS**  
Clougherty Packing Co.

NO COMMISSION  
We may not have the best hog market every day, but we may have the best market the day you wish to sell your hogs.

BONDED FOR YOUR PROTECTION  
**MARK WILKIE**  
Resident Buyer Phone 562-2000

## SUMMER CLEARANCE SALE

SAVE - SAVE - SAVE

Up To

**50%**

**HIXSON'S FURNITURE**

213 Poyntz

913 778-3788

Manhattan, Mo.

## Try a Chevy pickup for ride

and handling

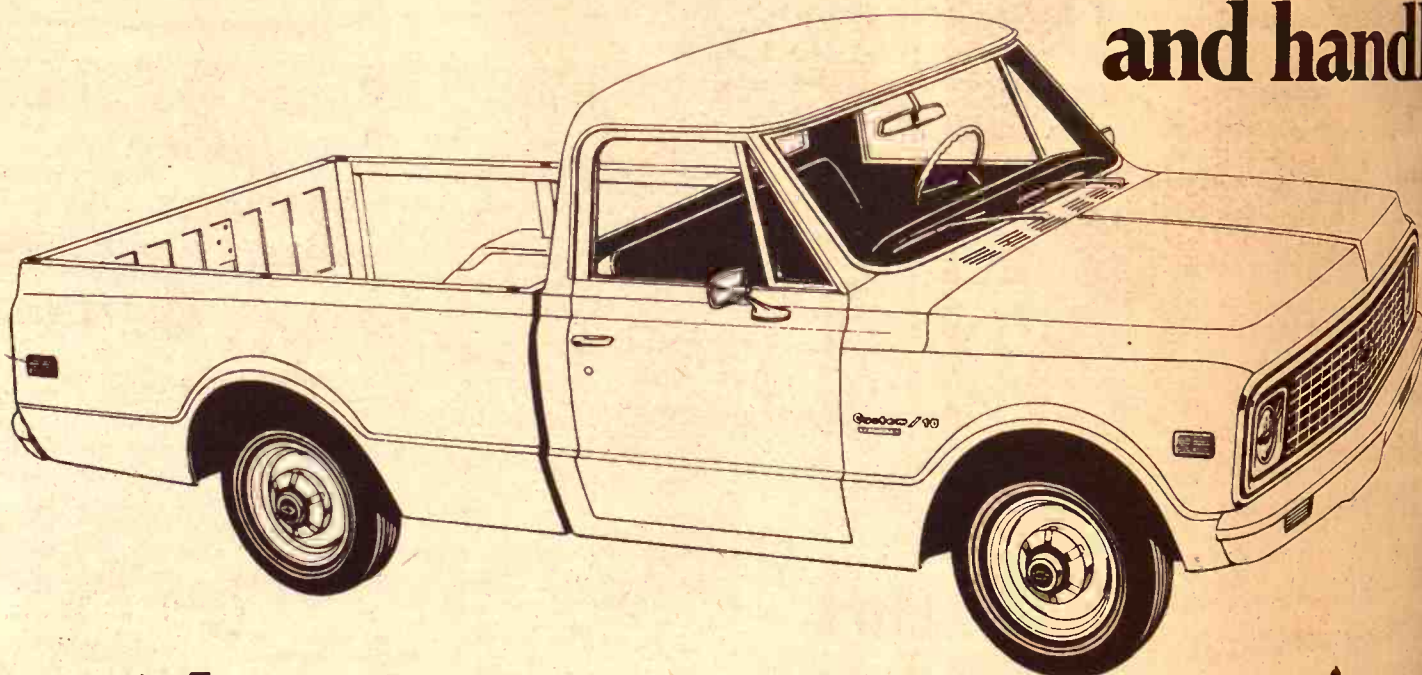

Then try us for price, delivery, service.

**WE HAVE ONE OF THE LARGEST TRUCK INVENTORIES IN THE STATE**

All Varieties Of Colors

Transmission & Engine Combinations To Suit You

STOP IN OR CALL US TODAY

**Jim SULLIVAN**  
**SALINA, CHEVROLET KANSAS**

239 N. Santa Fe

SALINA, KS.

Phone 913/825-5431

**LET'S GO FISHING**



**Bud & Squib At MANHATTAN MARINELAND**

913 PR 8-5771  
320 Pillsbury Dr., on Hwy. 177  
MANHATTAN, KANSAS

For The Boats And Motors To Get You To The Best Fishing Spots



August 10, 1971  
be routinely vaccinated  
for VEE some day, later

**AT HOGS**  
idays 9 a.m.-3 p.m.  
IFIC STOCKYARDS  
LE, KANSAS  
Packing Co.  
NO SHRINKAGE  
hog market every day, but  
let the day you wish to sell  
YOUR PROTECTION  
K WILKIE  
Phone 562-2460

ANCE

SAVE

NITURE

Manhattan, Kan.

handlin

service.

uit You

m  
5

one 913/825-5431

Grass &amp; Grain

13

August 10, 1971

## All-Breeds Junior Dairy Show At Salina Aug. 20-21

The Kansas All-Breeds Junior Dairy Show will be held in Kenwood Park (Fair Grounds), Salina, Kansas, on August 20th and 21st. The show is co-sponsored by the Agricultural Committee of the Salina Chamber of Commerce and the Kansas Interbreeds Dairy Council.

Friday, the 20th, is entry day and judging will be Saturday. Besides the regular classes of cattle, there will be a fitting and showing contest, an award for the best county herd. Numerous awards will be presented, including plaques, trophies, silver cream and sugar sets, gift certificates and wrist watches.

The show is limited to 4-H and FFA members enrolled in dairy projects. The exhibitors will be honored at a banquet Friday evening. A dairy calf sale will follow.

In the past five shows, close to 200 4-H and FFA exhibitors have shown over 300 head of cattle from 40 counties, making it the largest show of its kind in the state.

The show is free to the public.



### FUN ACTIVITIES

Fun days at 4-H fairs test ingenuity of rulemakers. Here, at the 1970 Clay County Fair Teresa Solbach and Annette Salter take part in a marshmallow stuff.

## P&S Charges On Closed Sale Barn

The former operators of the Council Grove Livestock Auction, Jerry Moyland and Patrick Moylan, were not maintaining their trust account and weren't paying consignors promptly for their livestock during the last four months of operation, through April 1971.

So charges the USDA through its supervision of the Packers & Stockyards Act.

USDA has just filed the charges, although the Council Grove barn has been closed for several months.

After similar charges in 1969, the Moylans agreed that they had not kept trust accounts maintained, and in September 1970 USDA issued an order requiring them to stop violating trust account requirements of the P&S Act.



### DOG SHOWS

Many G&G area fairs have added competition in dogs or dog care. 4-H dog care classes were added to the Clay County Fair last year. Here, the judge, Mrs. Roy Hey, inspects Roy Harris' poodle.



### WE CAN FIT YOU

Justin • Acme • Texas  
Nocona and Tony Lama  
On US 24 — 2 Blocks East  
of Cloverleaf on US 24  
TOPEKA, KANS.

### MIKE HAMM HAS BEST BEEF AT OTTAWA FAIR

MINNEAPOLIS—Mike Hamm of Wells had the grand champion 4H steer at the Ottawa County Fair. He showed a Hereford, which brought \$70 a hundred at the auction

following the fair. Tim Bourne of Culver had the reserve champion an Angus. Top market hog was shown by David Crockett of Minneapolis. Brian Kindall had the champion lamb.

## EMPORIA LIVESTOCK SALES CO.

**Cattle Auction at 10 am. FRIDAY**

**WHO TO CALL:**  
OLMA PFAK  
ph. Emporia 316/342-1139  
PAUL HATCHER  
ph. Emporia 316/342-6112  
BILL HATCHER  
ph. Emporia 316/342-3348  
GLENN UNRUH  
Saffordville 316/279-3453 BARN PHONE 316/242-2425  
VIC PEAK  
ph. Emporia 316/342-8411  
LEE BRYANT  
ph. Emporia 316/342-8557  
WILBUR WHITMAN  
Cassoday 316/735-2476

start collecting a  
**BIG 5%**  
on your  
passbook savings

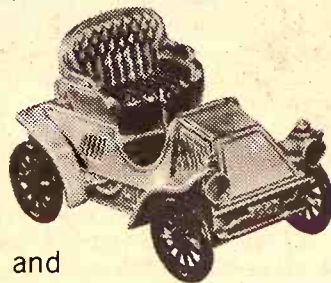

and  
antique auto banks...

as a special bonus when you open your passbook account for \$25 or more you may purchase this bank or one from a collection of six for only \$3!

**ALL METAL  
WITH BASE LOCK.**



MEMBER DIAL  
F.S.L.I.C. 630 Humboldt 776-4733  
MANHATTAN

**we've  
moved...**



**come see  
our new**



MEMBER DIAL  
F.S.L.I.C. 630 Humboldt 776-4733  
MANHATTAN

**Some Families  
Do Nicely  
Without  
FOOD FREEZER  
4WAY SAVINGS...  
how about yours?**



**I**f you have a growing family, chances are you're looking for new ways to save time, work, money, and yet create more exciting meals. You can... if yours is a food freezer family.

Freeze-easy living means you can buy in quantity, so you shop less often, saving time and work with prepared frozen food at your finger tips. Quantity buying also means you can stock your food freezer when prices are lowest and save money... and best of all, you'll save flavor... that delicate, garden fresh taste you can't preserve any other way.

August is freezin' season, so why not see your appliance dealer or KPL representative and find out about Food Freezer Four Way Savings, today.



*Home of*  
**WILD BILL  
HICKOK**

# RODEO

Competition  
OPEN TO  
THE WORLD  
★  
RODEO COWBOYS  
ASSOCIATION  
CONTEST

**ABILENE, KANSAS**

**3 Big Nights of Rodeo**  
August 17, 18, 19, 8:00 p.m.

**Downtown Western Parade**  
Monday, August 16, 5 p.m.

**GRAND OLE OPRY SHOW**  
Monday, August 16, 8:30 p.m.

featuring:

- George Morgan
- Joe Maphis and Rose
- Lee Maphis
- The Plainsmen
- Gary Van and his Western Caravan

**CARNIVAL ATTRACTIONS**

Monday thru Friday—Aug. 16, 17, 18, 19, 20  
**SPECIAL KIDDIE MATINEE**  
1 P.M. Thursday, Aug. 19

**4-H LIVESTOCK SALE**  
Friday, August 20, 9:30 a.m.

**CENTRAL KANSAS FREE FAIR**  
August 16, 17, 18, 19, 20  
4-H and Open Class Exhibits  
**COME TO ABILENE!**



# What Happend To U.S. As Great Trade Power?

The U.S. may see its traditional trade surplus vanish this year, but an examination of strengths and weaknesses in the over-all trade outlook indicates that gloom at this prospect may be premature.

The latest figures, of course, show the hard fact that the nation's trade balance ran a deficit—an excess of imports over exports—through three consecutive months, April to June, for the first time in 21 years.

As a result, an earlier surplus has been replaced by a deficit for the first half of the year of \$372.3 million and as secretary Maurice H. Stans of the Commerce department warned in connection with the figures: "in 1971 the trade surplus may disappear altogether for the first time since 1893."

Among this country's important trade strengths is the export of "high-technology" products—jumbo jets, computers, business machines, electric and electronic apparatus and sophisticated industrial controls systems and instruments. And while warning of deficit, Stans also urged more incentives for research and effort to maintain technological leadership, which many experts fear is being threatened by countries such as Japan and West Germany.

In addition, the U.S. is unique in its trading versatility, in being able to export large quantities of machinery and manufactured goods as well as raw materials and agricultural produce.

But the U.S. is also the biggest importer of raw materials and semi-finished goods, items such as ores, oil, metals, chemicals and in recent years, of a rising volume of consumer products—autos, appliances, textiles, leather goods—and industrial machinery.

The problem is that imports have been growing more than twice as fast as exports, although last year

exports picked up sharply to a surplus of \$2.7 billion. The race between exports and imports has grown steadily closer and there has been a question of whether the U.S. was really trying harder, especially in export financing and credit.

One answer has been the pending bill to increase the Export-Import Bank's funding authority from \$13.5 billion to \$20 billion and to finance exports to Communist countries, including Communist China. It has been estimated that such an increase could eventually add nearly \$5 billion to exports.

At the same time, the rise in imports, particularly of consumer products combining low price and quality, has aroused fears of an import "flood," especially from Japan, and increased demand for import restriction.

The shift to trade deficit this year has demonstrated that the trade balance in still very close and could swing either way. It is clear that much of the recent import rise has resulted from special circumstances—the expanding domestic economy, continued high consumer purchasing, threats of steel and dock strikes—all of which spur imports and stockpiling. At the same time, exports have been slowed by reduced economic activity in such major markets as Western Europe and Japan.

Trade figures and a recent analysis of the trade outlook by the Commerce Department show there are still many strong areas of American exports. Exports of aircraft, which rose sharply to \$2.7 billion last year, are continuing to gain with delivery of jumbo jets and, according to the Commerce forecast, will show a substantial increase this year.

Agricultural exports, which rose by 20 per cent last year to \$7.3 billion, are continuing to rise. The Commerce report forecasts a sharp increase for cotton and higher tobacco sales.



## AREA MAN TAKES JOB IN N.Y. EXTENSION

A G&G area native, Sylvester C. Umscheid Jr. has taken a job with the Extension Service in New York. The son of Mr. and Mrs. Sylvester Umscheid of St. George, he has served as 4H leader at Riverhead, Long Island.

## 50TH ANNIVERSARY FOR FRANK WEBSTERS, FOSTORIA

WAMEGO—Mr. and Mrs. Frank E. Webster will celebrate their 50th wedding anniversary Sunday, August 15. The children will honor their parents from 2-5 p.m. at the Fostoria Community Center in Pottawatomie county.

## State To Fight Higher Costs Of Grain Inspection

The Kansas Corporation Commission will appear Aug. 24 before

the Interstate Commerce Commission in Washington, D.C., to oppose proposed grain inspection charges.

Dale E. Saffels, chairman of the KCC, said Saturday the proposed inspection charges would have an "adverse effect upon the Kansas shippers of grain, the Kansas farmers and on the people of Kansas in general," in the opinion of the Kansas commission.

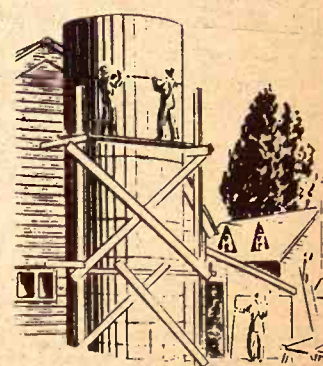

## CONVERT YOUR SILO TO GRAIN STORAGE

C. G. Seibert, Co. P.O. Box 99 Topeka, Kansas

ALL WORK GUARANTEED

## MONARCH SILO REPAIR CO.

## SELL AT ONAGA Night Sales EVERY WEDNESDAY

STARTING TIME 8:00 P.M.

Cattle & Hogs

## Onaga Community Sales

Marvin Cottrell, Phone 889-4461 or 889-4665, ONAGA



Thursday, August 12 Starts 5:00 p.m.

To settle the estate of Wm. D. Sumners, will sell at public auction located at 1015 Ivy Lane.

MANHATTAN, KANSAS

## HOUSEHOLD

1959 Ford Sedan, 6 cyl., automatic IHC refrigerator Frigidaire electric range Kenmore dryer Maytag square tub washer 1971 Lawnboy 19" lawn mower Two 3/4 beds, springs 2 beds 1 set box springs 2 dressers; foam rubber pillows; feather tick; divan & chair; piano & bench.

2 rocking chairs; 2 tables; 12 straight chairs; 2 end tables; 1 stand table.

Assortment of lamps, electric and kerosene; 9x12 wool rug; writing desk; electric iron; Presto 7 qt. cooker; 4 qt. Presto cooker; silverware; electric toaster.

## ANTIQUES

Old china cupboard; striking clock; sad irons; large offering of books; picture frames; high chair; bottles; cream cans; dated fruit jars.

Large offering of fruit jars; stone jars & jugs; butter churn; butter molds.

Old farm machinery; old saddle; corn sheller; push mower; Model T rear axle; lister cultivator; wagon; pile of iron; stock tank.

Garden tools; old cook stove; offering of hand tools; lawn chairs.

This will be an evening sale. There is a large offering of small items and collectors items that are not listed.

Not Responsible For Accidents Terms — Cash

Allen Sumners, Adm.

Howard Fick, Atty. for Estate Auctioneers: Welter & Applegate Clerk: Lloyd Carlson



Saturday, Aug. 14

Starts 10:00 a.m.

Lunch Served — Plenty of Seating Open for inspection at 9 a.m.

4-H Building, Mitchell Co. Fairgrounds

BELOIT, KANSAS

We invite you to attend our first annual sale. Come to enjoy the day. Items will be sold to the highest bidder with cash in hand. Absolutely nothing will be reserved or bid in.

## GLASS & CHINA

OVER 1000 PIECES — Fine China, most marked from Germany, Bavaria, Austria and England; hand painted and signed plates and bowls; sugar and creamers; celery dishes; salt and pepper; cups and saucers; shaving mugs and mustache cups; toothpick holders; collection of 16 tureens. CARNIVAL GLASS — Over 30 pieces, bowls, vases, candlestick holders, berry sets, compotes.

POTTERY — Weller, Roseville and Hull pottery. DEPRESSION GLASS — 200 pieces, a wide selection including a set of pink cabbage rose. PRESSED GLASS — 4 pc. setting Northwood green, 4 pc. setting ruby band; cake stands; compotes; butter dishes; sugar and creamers; spoons; bowls; berry sets; pitchers; cruets; toothpick holders.

STEMWARE & CUT GLASS — Sets of goblets and glasses; water set; blown enameled pitcher; several pieces of cut glass.

## CLOCKS

Regulator wall clocks; cast iron case clock; Sessions, Seth Thomas and Ingraham mantel clocks; walnut Ansonia and oak Seth Thomas kitchen clocks; Seth Thomas weight clock; miniature banjo clock; German wall and cuckoo clocks.

## FURNITURE

Three roll top desks; oak dining table; set of 6 spool pattern back chairs; several sets of 6 oak chairs; wardrobes; bookcase; 2 oak sideboards; love seat; extra ornate lion's head sideboard; walnut and oak lamp tables; commodes; dressers and high back beds; oak bed and dresser set; bookcase desk combination; piano bench; oak tilt top table and 6 chairs; oak secretary; marble top walnut dresser; round dining table; halltree; sectional bookcase oak desk; rocking chairs; kitchen cupboards; cherry organ stool with back; oak drop leaf table; sheet music cabinet; mirrors; round glass china closet; Queen Anne flat glass china closet; large glass ball clawfoot table; sewing machines; hand carved maple bed; square table with large carved feet; iron beds; stand table; pine pie cabinet; pine dresser.

## PRIMITIVES & COLLECTABLES

A large selection of smaller items; 4 trunks; crock butter churns; jugs and jars; telegraph key set; telephones; wood floor lamps; shale shade table lamp; kerosene lamps; miniature lamps; hand forge and blacksmith tools; usable double hitch spring wagon; large cider press; apple crusher; collection of china dogs; Avon bottles; fruit jars; Kansas car tags; cast iron pots; copper boilers; wood wheel bicycle; picture frames; wood sled; Aladdin floor lamp; 12 gauge 97 Winchester; 22 Model 12A Remington; Johnson 12 gauge single; early radio set; silverware; round oak wood stove.

Other Items Too numerous To Mention Will Be Sold

No property removed until settled for Terms: Cash — Not responsible for accidents Dealers bring your tax numbers.

Fred and Joyce Gary, Owners

Sale by Gerald Zimmer Auction & Real Estate, 738-2010, Beloit

## PUBLIC SALE OF SURPLUS CCC PROPERTY TUESDAY, AUGUST 17, 1971

The Republic County ASC Committee, acting as agents for Commodity Credit Corporation, a corporate agency of the United States within the Department of Agriculture, will sell the following described property at public auction.

THE PROPERTY WILL BE SOLD "AS IS" "WHERE IS" EACH BIN WILL BE SOLD SEPARATELY.

AGENDA BIN SITE, NO. 006, AT 10:00 A.M.

5 Capital, wood bins, 3200 bushels rated capacity.

9 Butler, aluminum circular bins, 3276 bushels rated capacity, equipped with tubes and foundation rings. NOTE: Foundation rings and aeration tubes are considered part of the structures and will sell accordingly.

NORWAY BIN SITE, NO. 001, AT 1:00 P.M.

2 Great Lakes quonsets, steel, 25,060 bushels rated capacity.

18 Butler, aluminum circular bins, 3276 bushels rated capacity, equipped with tubes and foundation rings. NOTE: Foundation rings and aeration tubes are considered part of the structures and will sell accordingly.

4 Capital, wood bins, 3200 bushels rated capacity.

2-Mayrath 6" Auger-27' 2-Mayrath 6" Auger-42' 2-West-Barr Jumbo 10" Augers-32' 1-West-Barr Jumbo 10" Augers-42' 1-Baldwin 10" Auger-42' 1-Midstate 8" Auger-40'

Miscellaneous Items: 12 ladders, 20 scoop shovels, wheelbarrow, 22 aeration probes, used lumber, hand tools, fumigant pump, and other miscellaneous numerous to mention.

INSPECTION: The grain bins and equipment may be inspected on day of sale.

PURCHASER'S CERTIFICATION: Each purchaser of a bin will be required to certify that the bin will be used in connection with the storage of agricultural commodities. Bidders are warned that any false statement or certification is punishable by a fine of not to exceed \$10,000 or imprisonment for not more than five (5) years or both, under the provisions of the Commodity Credit Charter Act, 15 U.S.C. 714 m (a.) The purchaser will also be required to certify that the bin was purchased without collusion, consultation, or agreement with any other person to the amount of his bid for the purchase price.

TERMS: Cash on day of sale, or bins may be financed under the Farm Storage Loan Program. Farm storage facility loans are available to farmers on the basis of a loan made by the county ASC office provided purchaser meets eligibility requirements. Farmers interested in a loan should contact their county office prior to the day of sale regarding eligibility requirements. If eligible, the prospective purchaser must submit a memorandum from his home county ASC office so stating.

REMOVAL OF PROPERTY: No property is to be removed from the site prior to the day of sale. Bins must be removed from the sites before October 12, 1971.

TITLE AND RISK OF LOSS: Title to the grain bins shall vest in the purchaser at the time of sale. Risk of loss or destruction from any cause whatsoever shall be borne by the purchaser at time of award to purchaser at public auction.

BIDS: Commodity Credit Corporation reserves the right to reject any or all bids.

Additional Information May Be Obtained From:

Paul Handley County Executive Director

REPUBLIC COUNTY ASCS OFFICE

AUCTIONEER CALVIN SCHOU

AGENDA, KANS. Ph. 355

NOT RESPONSIBLE FOR ACCIDENTS



The proposal imposing charges for transit stop of a inspection. Saffels said holding hearings on the proposal would be a general transportation

CONVERT YOUR

SILLO TO DIS

GRAIN STORAGE

SEE

C. G. Seibert, Co.

P.O. Box 100

Topeka, Kansas

ALL WORK GUARANTEED

LO REPAIR CO.

AT ONAGA

nt Sales

WEDNESDAY

TIME 8:00 P.M.

e & Hogs

Community S

89-4461 or 889-4665, ONAGA, KAN.

IC SALE

S CCC PROPERTY

AUGUST 17, 1971

acting as agents for Commodity Credit Corporation within the Department of Agriculture, will be sold at public auction.

WILL BE SOLD "AS IS" "WHERE IS" "ALL BE SOLD SEPARATELY."

IN SITE, NO. 006, AT 10:00 A.M.

rated capacity.

276 bushels rated capacity, equipped with foundation rings and aeration tubes and accordingly.

IN SITE, NO. 001, AT 1:00 P.M.

0 bushels rated capacity.

3276 bushels rated capacity, equipped with foundation rings and aeration tubes and accordingly.

rated capacity.

1-Koyker 10' Auger-42"

2-18" Aeration Fans

1-Hopperstall Moisture Test

1-Brown-Brockmeyer Electric

7-Wisconsin Gas Engines and

2-Briggs-Stratton Gas Engines

20 scoop shovels, wheelbarrow, 12 aeration tubes, fumigant pump, and other miscellaneous equipment may be inspected on day of sale.

ON: Each purchaser of a bin will be required to use in connection with the storage of grain. We are warned that any false statement or omission of not to exceed \$10,000 or imprisonment for the provisions of the Commodity Credit Corporation Act. The purchaser will also be required to sign a statement of agreement with any other person who purchases price.

bins may be financed under the Farm Storage Administration loan program. If the purchaser is unable to obtain a loan, he should contact his county office prior to the sale. If eligible, the prospective purchaser should contact the county office so that the loan may be obtained.

No property is to be removed from the premises from the sites before October 12, 1971.

Title to the grain bins shall vest in the purchaser at public auction.

ation reserves the right to reject any or all of the property.

Information May Be Obtained From:

Paul Handley

County Executive Director

COUNTY ASCS OFFICE

Belleville, Kansas

Telephone: (913) 325-2222

## Best From Shorthorn Junior Show at Garnett

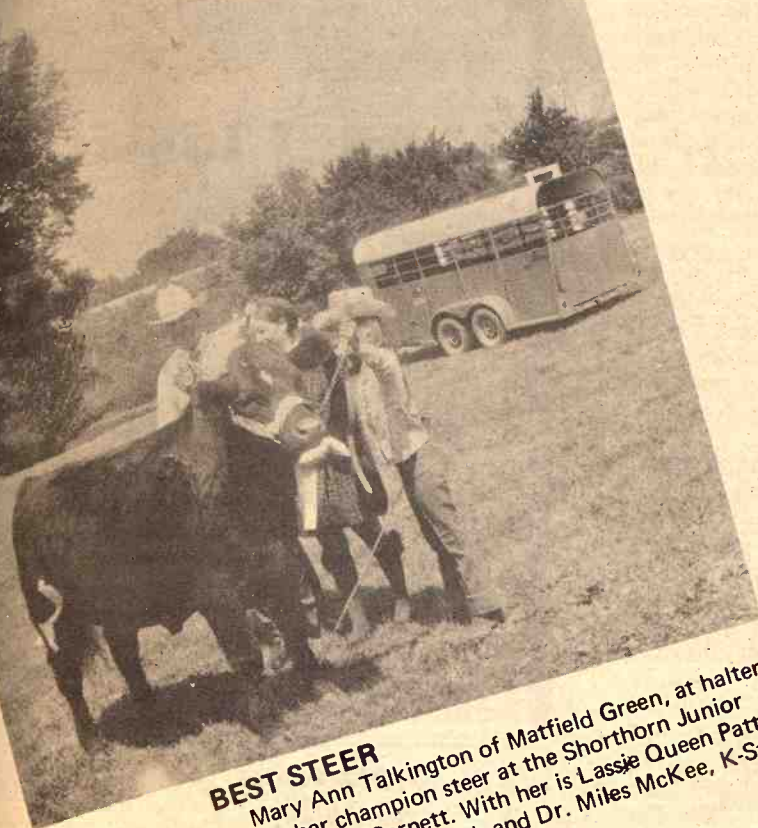

### BEST STEER

Mary Ann Talkington of Matfield Green, at halter, shows her champion steer at the Shorthorn Junior Field Day at Garnett. With her is Lassie Queen Patti Loving of Pawnee Rock and Dr. Miles McKee, K-State, who judged the show.

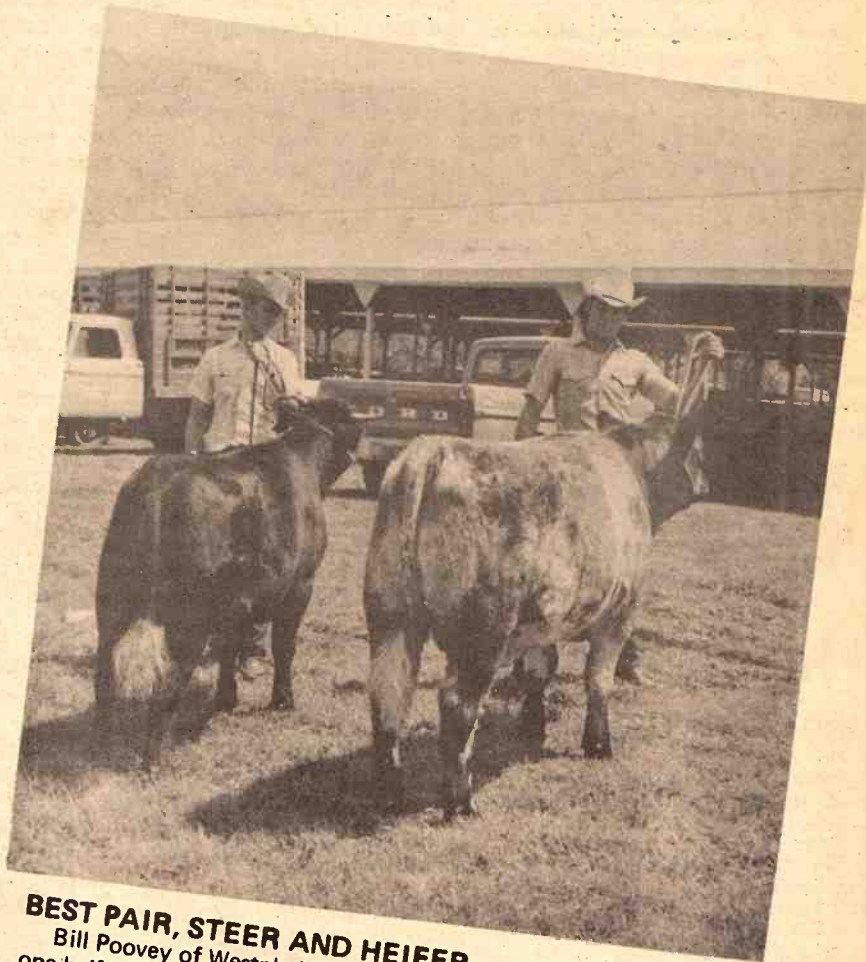

### BEST PAIR, STEER AND HEIFER

Bill Poovey of Westphalia, at left, had the best pair (one steer, one heifer) at the junior show.

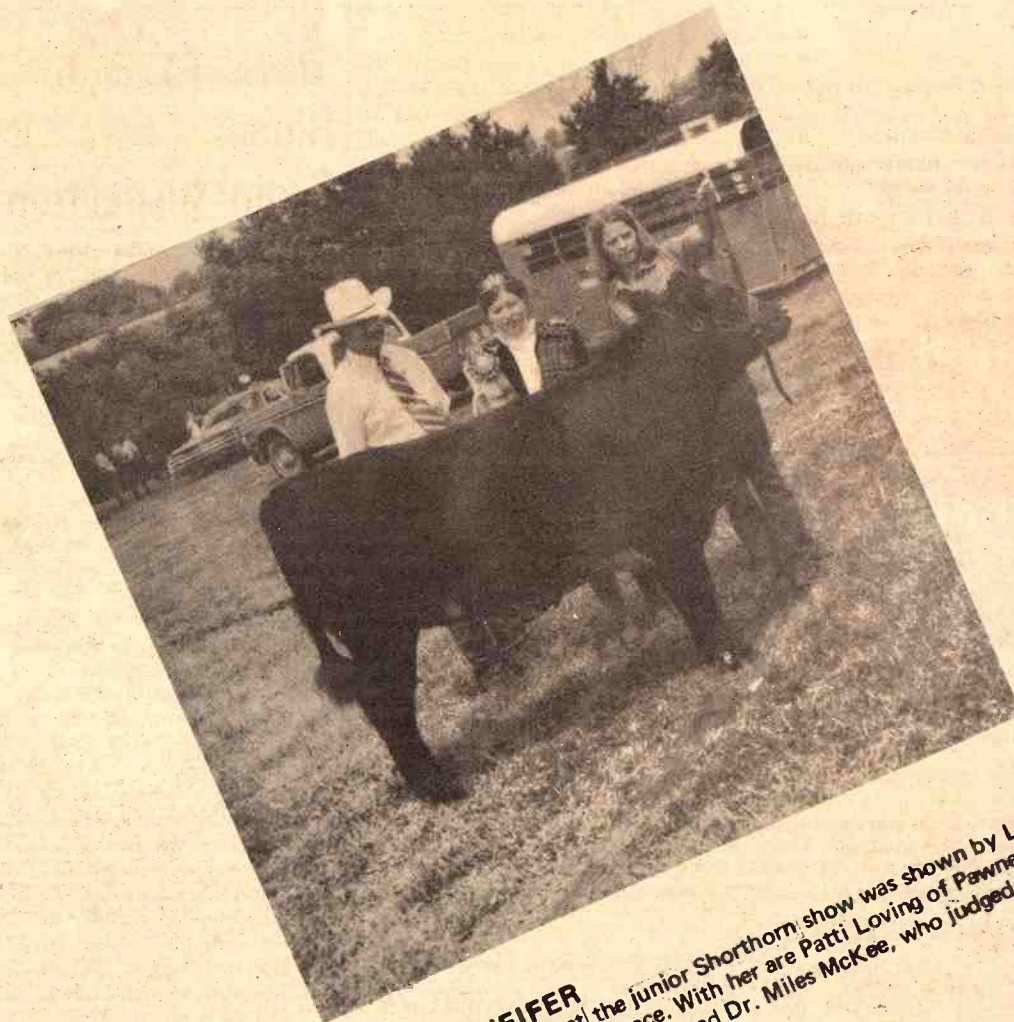
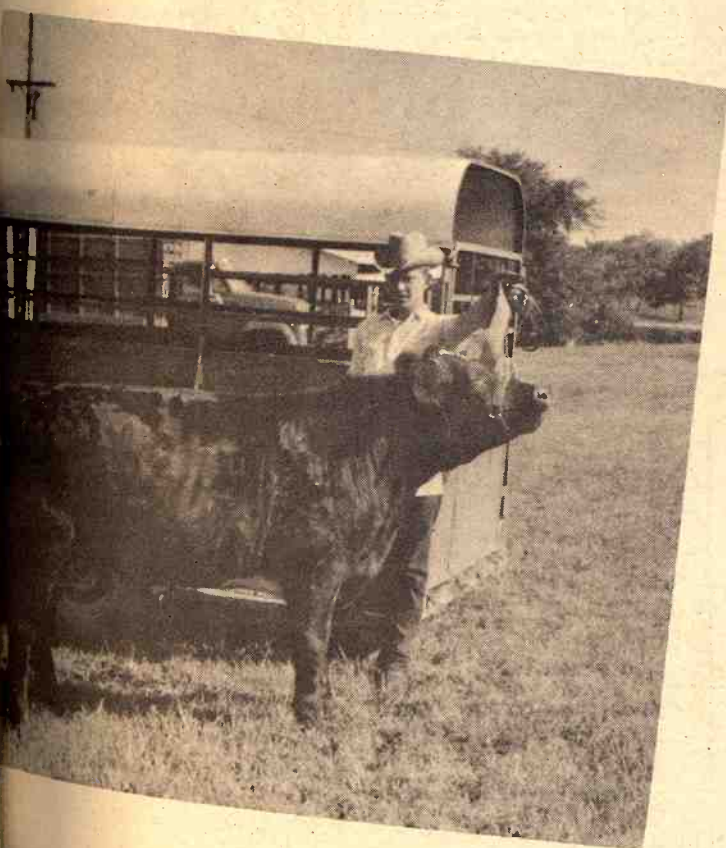

### BEST HEIFER

Best female at the junior Shorthorn show was shown by Lynn Hagenbuch of Lawrence. With her are Patti Loving of Pawnee Rock, Shorthorn Lassie Queen, and Dr. Miles McKee, who judged the show.



### BEST COW AND CALF

The best cow and calf at the junior Shorthorn show at Garnett was shown by Clay Mitchell of Leon, shown here at the halter of the calf.

### BEST FROM LAST FALL'S SALE

Best steer from a club calf sale at Hutchinson last fall was shown by Bill Poovey of Westphalia. The sale last fall was called a "club calf, show a calf" sale. Best heifer from the sale was shown by Jean Selanders of Garnett.



## Milk Output When Milking Goes Faster

Some dairymen are able to produce milk more efficiently than others. They do this by milking faster.

They train heifers to milk out rapidly, take machines off as soon as the cow or quarters are milked out, and stimulate the cows just ahead of milking by washing and massaging the udder and taking a couple of streams of milk from the backquarter.

Ralph Bonewitz, Extension dairyman at Kansas State

University, explains that stimulation causes milk let down hormone to be released from the pituitary gland at the base of the brain into the blood stream.

This hormone causes the alveoli (milk secreting cells) to contract and force the milk into the milk-collecting ducts. With the milk into the ducts, it is easily removed by proper milking procedures.

Milking should begin within one minute after stimulation or let down, suggests Bonewitz. The hormone (oxytocin) is effective for only a short time. It is diluted by one half each minute after it is released.

"Get the milk from the cow under 4½ minutes if possible," urges Bonewitz. "You can't take milk away from the cow. She has to give it

16

Grass & Grain

to you."

Dairymen must consider that unusual noise or pain causes adrenalin to be released into the blood stream. When this happens the cow can't let down her milk and harvest of milk is incomplete.

It doesn't take a big udder to have a profitable cow. Many large udders are "meaty" or contain scar tissue. Udder size and attachments are inherited qualities, and recent studies indicate that the tendency for hard milking may also be inherited.

Hard milking may be due to constrictions at the top of teat or may be caused by the sphincter muscle which closes the teat canal at the end of the teat, explains Bonewitz.

"Dairymen should make certain their bulls sire daughters with good udders that are firmly attached and milk out reasonable fast," says Bonewitz. "The checking must be done before mating is made. After the heifer is fresh, it's too late. Dairymen should think of milking as harvesting the crop."

### NEWTON CONSIDERING NEW HIGH SCHOOL

NEWTON—The school board here is taking looks at preliminary plans for a new high school.

## BEATRICE 77 LIVESTOCK SALES

2 miles north of Beatrice, Nebr.

Monday  
CATTLE 11:30 a.m.

Wednesday  
HOGS 11:00 a.m.

Feeder pigs, Male Hogs  
& bred gilts sell 2:30 p.m.

BARN PHONE 402-223-3571

We had a nice run of cattle last week. Baby calves \$25.00 to \$70.00 with 2 Blk bulls at \$125.00, 2 WF hfrs at \$110.00, 5 WF hfrs at \$110.00, 3 Mix strs at \$127.00, 3 WF bulls at \$100.00, 6 WF hfrs at \$94.00. Shelly canner & cutter cows 18.00 to 21.00 with commercial & utility cows at 21.00 to 22.40, 1 Hol hfr & clf at \$345.00, 2 WF cows & clvs at \$307.50, 2 Blk cows & clvs at \$342.50, 2 WF cows & clvs at \$277.50, 2 WF cows at \$259.00. Bulls 27.50 to 28.10 with 1 WF bull at \$390.00. Some other sales include:

21 Blk str weight 533 at 33.05  
5 WF str weight 368 at 38.60  
5 WF str weight 597 at 33.80  
5 Mix str weight 641 at 34.85  
5 Blk str weight 390 at 37.80  
5 Blk hfr weight 441 at 32.90  
3 WF hfr weight 488 at 32.90  
1 Hol cow weight 1365 at 21.95  
1 Hol cow weight 1370 at 22.30  
3 Hol cows weight 1496 at 22.00  
9 WF cows weight 1006 at 21.70  
4 WF cows weight 1153 at 20.70  
7 WF cows weight 1045 at 21.65  
1 Hol cow weight 1415 at 22.40  
1 Hol cow weight 1275 at 22.20  
An early listing for next Monday's cattle sale: Registered Angus bull, 5 years old.

### HOGS

Had a large run of hogs last Wednesday with 200 to 240 lb butchers at 18.75 to 19.60, 240 to 260 lbs 18.00 to 18.75, 260 lbs & over 18.00 to 18.00. Light sows 15.00 to 16.00 with heavier weights at 13.50 to 15.00. Slaughter boars 11.75 to 12.50 with 1 Hp boar at \$74.00, 1 Wht bred sow at \$75.00. Some feeder pig sales were:  
12 Hp pigs at \$12.50, 15 Hp pigs at 12.50, 20 Mix pigs at 12.50, 30 Wht pigs at 20.00.

CLARENCE TEGTMEIER  
Burchard — 865-4521

DELMER JURGENS  
Wymore — 645-3493

JR. THIMM  
Beatrice — 228-0757

## Auction SALE

Saturday, August 14

Starts 12:30 p.m. — Lunch Served  
Having sold our farm we will sell at public auction the following property at our farm located 6 miles northeast of Eskridge, or 4¾ miles south of the old Keene Store.

### Farm Machinery

1956 Ford 960 tractor  
1969 Ford 501 mower, 8'  
No. 5 JD mower, 7' semi-mtd.  
John Deere hay conditioner  
JD No. 350 hay & grain elevator  
1968 IHC No. 550 field cutter  
2-wht. Farm Hand feed wagon  
Case No. 100 PTO power manure spreader  
2 wheel New Idea spreader  
A-C 4 section rotary hoe  
Springtooth harrow  
2x14 plow, 3 pt. hitch  
Three-point blade  
Fold-down stock Rack for Ford pickup  
5' stock tank; 4 place steel cow stanchion and some other items too numerous to mention.

### Dairy Cows & Stock



34 head of good Holstein cows  
1 Guernsey cow  
Five 2-yr.-old Holstein heifers  
4 senior yearling heifers  
8 junior yearling heifers  
4 baby heifer calves

These Cows Result Of  
19 Years Herd Improvement

### FEED

App. 1100 bales alfalfa  
1000 bales Sudan grass  
700 bushels oats

### Milking Equipment

265 gallon DeLaval self containing milk tank  
3 unit Chore Boy pipeline milker with automatic washer  
3 Loudon by-pass stalls  
Aerovan automatic cow sprayer  
Stainless steel double wash vat  
Cream cans, etc.

Terms — Cash

Not Responsible for Accidents

**George W. & LaMoyne Mercer**

Auctioneer —  
Dean Moore

Clerks —  
E. A. Peterson & J. K. Turnbull

## Auction SALE

Saturday, August 14

Starts 10 a.m. — Lunch Served  
Having sold our farm we will sell at public auction 2 miles west of Meriden, Kansas on old Hwy. K-4, then 2½ miles north.

### 52 Head Registered Hereford Cattle

24 head cows & calves (cows predominantly Domino breeding)  
4 year old bull S.H. Real Onward 750. Sire L.J.C. Onward 51  
Sire's sire D. Real Onward 5. He by H.H. Real Onward 203  
The above calves sired by this bull and cows are bred back to him.  
2 short yearling bulls by S.H. Real Onward 750. 1 Brown Swiss cow  
Fly leaflets of pedigrees furnished day of sale. Individual health papers will be furnished. These cattle are selling in pasture condition. Cattle will sell in shade. Good loading facilities.  
Cattle showing equipment; tattoo set; new elec. horn branding iron

### 5 RIDING HORSES

2 year old Quarter Horse mare "Sierra's Nifty." Sire Sierra Mount. Sire's sire Bar Mount. Broke & good disposition  
Quarter horse filly "Hardtack Starlet." Sire Mr. Hardtack. Sire's sire Hardtack McCue. Good disposition.  
Black 5 yr. old mare, 1000 lbs., extra nice.  
Brown 3 year old gelding, 800 lbs.  
Brown 11 year old mare, 1100 lbs.  
These horses are all gentle.  
2 stock and 1 pony saddle; 2 new bridles

12' JD springtooth harrow, 3 pt. hitch  
Rubber-tire wagon, grain box  
JD No. 25 combine with pickup att.  
Eze-Flo spreader  
Some machinery not listed  
4 rolls of woven wire, new; used woven wire; some fencing; hedge posts.  
1 new elec. Pride of the Farm cattle waterer; 21' grain auger; Pride of the Farm calf creep; platform truck scales, weigh to 24,000 lbs.  
2-wheel trailer; 4 feed bunks; 2 hammer mills; 40 railroad ties; some lumber; 300 gal. gas tank & stand; tractor post auger.

### MACHINERY

1963 JD 3010 gas tractor  
1952 JD MT tractor  
1964 JD combine with 210 corn-head, insecticide, herbicide & fert. att.  
JD 16x8 grain drill with fert. & grass att.  
JD 4 row rear mount cultivator  
JD 494A planter, insecticide & grass att.  
JD No. 5 mower  
JD 6' rotary mower, 3 pt.  
JD side delivery rake  
No. 68 New Holland baler  
11' JD AWX wheel disc  
7' Case offset disc

2 DOZEN HENS  
HOUSEHOLD GOODS  
Gulbransen piano and bench  
End tables; lamps; barbecuer; bedroom furniture; 2 baby beds; high chair; Underwood typewriter.

### ANTIQUES

Cider press; cedar churn; walking lister; 5 tooth cultivator; walking drill; hand forge and other household items & collectibles.

Terms: Cash or Approved Check

**Mr. & Mrs. Dale Langley**

Auctioneers —  
Earl Roderick Auction Service

Clerk —  
The Meriden State Bank

The reason GRASS & GRAIN has

## More Readers

of its classified advertising and sales section has been the reason. This year volume is running 18% over last year.

## More Classified

advertising for readers to read. Last year Grass & Grain ran 54,080 inches (876 pages) of classified advertising. This year volume is running 18% over last year.

Sell Land, Livestock, Implements, Trucks, Furniture, Feed & Supplies, Techniques, Services. Find a Good Buy. The Way to Tell the Most — for the Least — is thru G&G Classified.

\$1 A WEEK MINIMUM  
7¢ a word per week

REACH 14,200 SUBSCRIBERS

WRITE YOUR  
AD HERE

Don't forget to include  
name, address and/or phone.

### FIGURE YOUR COST HERE.

RATE: 7¢ a word  
\$1 minimum for one week

No. of words @ 7¢ each. Cost for 1 week (\$1 minimum)

Multiply one-week cost times number of weeks you want ad to run.

Run ad this number of consecutive weeks

Cost for \_\_\_\_\_ weeks

Less Discounts (see below)

I ENCLOSE \_\_\_\_\_

DISCOUNTS: (with cash orders only) deduct 10% for 2 weeks, 20% for 4 weeks, 30% for 6 weeks, 40% for 8 weeks, 50% for 10 weeks. REFUNDS: you may collect a refund at the office for any unused amount paid if an ad is cancelled within 10 days of its start date. CLASSIFIED DISPLAY (boxed ads) \$2.10 a line, inch. Two or more times at \$2.03 per column inch. other discount. CASH: Ads not accompanied by cash have a 10% billing charge added.

MAIL TO:  
AG PRESS — P.O. BOX 1009—  
MANHATTAN, KANSAS  
1207 MORO —



# GRASS & GRAIN CLASSIFIED ADVERTISING

RATES: 7¢ a word. \$1 minimum for one week. DISCOUNTS: (with cash orders only) deduct 10% if ad runs 2 weeks. Deduct 25% if ad runs 4 weeks. REFUNDS: you may collect a refund at the Ag Press office for any unused amount paid if an ad is cancelled. CLASSIFIED DISPLAY: (boxed ads) \$2.10 a column inch. CASH: ads not accompanied by cash have a 25-cent billing charge added.  
Mail To: Ag Press - P.O. Box 1009 - 1207 Moro - Manhattan, Kansas 66502 - JE 9-7558

## Notices

### WELL DRILLING

Irrigation, stock and home gravel packed wells. Test holes, plastic and metal casings in any formation. New air rotary equipment.  
**BLUE VALLEY DRILLING**  
**GERALD STRADER**  
Blue Rapids, Kansas 66441  
Phone Collect 913/226-7353

### OIL FIELD EQUIPMENT BOUGHT & SOLD

Sucker rods • Structural pipe for Fencing

### SHAMROCK SUPPLY

Paul Bandy  
Yard on Highway 56, Galva  
Phone Canton 316/628-4417  
Phone Galva 316/654-2732

## MEMORIALS

### MONUMENTS

Stones designed and cut by experienced craftsmen in our own plant.

### Rundle Monument Co.

Harlan Rundle, Owner  
Office & Display  
4th & Grant  
ME 2-2323  
CLAY CENTER



### MONUMENTS

### MANHATTAN MONUMENT CO.

J. J. BEAUDET  
Office and Display  
2301 Stagg Hill Road

Office Phone Res. Phone  
539-0441 776-9742  
MANHATTAN, KANS.

### CEMETERY MEMORIALS

54 Year Continuous Service  
Display Located on US24  
East of City Limits

### SCHAUBEL MONUMENT CO., INC.

RR 3 Box 20 ME 2-3531  
Clarence Blanc, Owner  
CLAY CENTER

### LAND IMPROVEMENT

### MEMBER KCCA AND LICA



Ponds • Terraces • Grading  
Waterways • Clearing  
Land Leveling

**ROGGENDORFF CONST., INC.**  
Phone 913-539-3984  
1630 OSAGE - MANHATTAN

### DAIRY SUPPLIES

### WAMEGO DAIRY SUPPLY

Your authorized dealer for:  
• DeLAVAL milkers  
• CLAY push-button eqpt.  
• MUELLER Bulk Tanks

Stores and Service from  
Wamego & Sabetha, Kansas

For Free Estimates Call:  
WAMEGO 456-7200 or  
SABETHA AV 4-2958

### DeLAVAL DAIRY EQUIPMENT

Clay Farm Equipment  
Mueller Bulk Tanks



Service & Repairs  
for most dairy equipment

### JOE MCCLURE

Ph. 229-5284 Alta Vista

### Zero

### CONCORD MILKERS

BULK TANKS  
Sales & Service  
Your Authorized Dealer

### HAVERKAMP REFRIGERATION

Centralia, Ks. 913 857-3946

## AUCTIONEERING

### LAWRENCE E. WELTER

AUCTIONEER  
REAL ESTATE SALESMAN

Your Sale Solicited  
Large or Small

EAST HIGHWAY US 24  
MANHATTAN PR 8-3455

Real Estate  
And General Sales

### BOB WILSON

Auctioneering  
Real Estate  
All types sales  
Ph. 494-2552  
or 778-3424  
Box 118-St. George, Ks.



## Livestock

### BRED HAMP, YORK & DUROC GILTS

Some as close as 3 weeks. Open gilts, good selection of boars, individual figures on many. Some are half brothers to our top per day. Nationally accredited Test Station, gaining 2.59 lbs. gaining boar in the SENEK SPF.

### Hayes Beck & Sons

Route 1 Phone 238-6064  
JUNCTION CITY, KANS.

### PCA LOAN

Repayment Tailored  
To Your Income  
Call OWEN DUER



913-776-7061

MANHATTAN, KANS.

## For Sale

20 bred Holstein heifers — 16 registered and 4 grade — due from Sept. to Jan. Good production records on dams. Also 15 registered cows. Well-Bred, high production. A complete sale of small herd.

For Information Contact

### John Carlin

SMOLAN, KANSAS 67479  
Phone 1214 Salemsborg

### Duroc, York, Hamp

Boars with figures for Sale  
Duroc Boars  
Are Outstanding

Also some bred Duroc gilts  
Nationally Accredited SPF

### Harvey Herra

Phone 913 348-2252  
LINN, KS. 66953

### Charolais Bulls

7/8 & 15/16 17 Months  
SAM BLOODLINE

### Harley Peterson

913 823-9090 Route 1, Salina

FOR SALE — Beef cross calves We will have 500 head of calves at our barns every weekend, 4 weeks to 400 lbs. Also Holstein bull. Heifer calves. All triple vac. W. G. Wiebe, Summerfield, Kansas 913 244-7625. tf

FINANCING AVAILABLE on DAIRY COWS — If you wish to start a new dairy or expand your present one, we have for your selection 250 head of Holstein fresh & springer cows and heifers. Also Jersey & Guernsey. Buy where every cow and heifer is guaranteed sound when they freshen. W. G. Wiebe, Summerfield, Kansas, Phone 913 244-7625. tf

NATIONALLY ACCREDITED SPF Hamp boars & open gilts. H. Wayne Shirley, Horton, Ks., Phone 913 474-3349. x27

200 HEAD of open and bred Holstein heifers, 300 to 900 lbs. W. G. Wiebe, 913 244-7625, Summerfield, Kansas. tf

WOOD SHAVINGS for sale at all times. Nelson Manhattan Hatchery, Manhattan, Ks., Ph. 913 778-3412. SBTF

100 COWS for sale, will calf in spring. Will sell all or any part. Fred McLeod, McLouth, Ks., Phone 913 796-2970, Box 635. SB24

FOR SALE — Purebred Charolais bull, performance tested & fertility tested. Blue River Hills Charolais, Rt. 4, Manhattan, Ks. Gordon Webb, mgr., phone Riley 485-2566. x24

FOR SALE — Lightweight green steer & heifer calves for immediate delivery. Calves will weigh 350 to 425 lbs. For information phone Harlan Jensen, Rt. 2, Concordia, Kansas, 913 243-2581. SBTF

ENTIRE HERD 31 Holstein cows, 17 milking, balance heavy springers. KABSU sired & bred. Over 500 fat & 13,000 milk. Eldon Turner, Route 1, Ottawa, Ks. 913 242-3030. x25

FOR SALE — 10 purebred Polled Hereford heifers, heavy springers. Not registered. Also Polled Hereford bulls. Delbert Johnson, Junction City, Ks. x26

FOR SALE — 12 head of ewes, some registered Hampshires. Phone Wamego 456-7651, Mabel Bailey, Belvue. x25

FOR SALE — Purebred registered performance tested Charolais bulls 10 to 14 months old priced \$800 to \$1500. Also a few cows and heifers. Flint Hills Charolais Ranch, Wamego, Ks. 66547. 913 456-9544. x27

FOR SALE — Milk cows, 16 Holsteins, 1 half Holstein and Brown Swiss. 2 Brown Swiss. Master bulk tank, 300 gal. 2 buckets & pump. Phone Riley, Ks. 913 485-2640. x25

FOR SALE — Purebred serviceable age Yorkshire boars. Vernon Setzer, St. George, Ks., Phone 913 456-2394. x27

FOR SALE — Chester White, Duroc & Hampshire boars. Also twelve head of open Hampshire gilts. P-B Ranch, Frankfort, Ks. 66427. For appointment phone 913 292-4628. SB29

FOR SALE — Registered Horned Hereford bull, 3 yrs. old, Domino breeding, guaranteed and gentle. Mavnard Smith, Phone 376-2925. Haddam, Ks. x25

FOR SALE — Yorkshire boar & gilt, approx. 200 lbs. Phone Wamego 456-9407. SB24

FARROWING HOUSES — Factory built, free-stall or farrowing crate. 6-stall or larger "Tender Care Systems." Completely equipped. Other hog buildings & equipment. Semi-annual payments. Free literature packet. Phone 913 648-2201 or write Wahoo-Built, 10325 Horton, Overland Park, Kansas 66207. SB25

CHAROLAIS FOR SALE — 15/16 breeding age heifers. Purebred heifers. 15/16 bulls (14 mo.) Lawrence Rav, Buhler, Ks. 67522. Phone 543-2565. x24

REG. HEREFORD bulls, serviceable age. Tex-Flow irrigation pipe, new & used, discount prices. Excellent used centrifugal pump, 750 gal., 20 hp, 3-phase. Warren St. Pierre, Ames, Ks. (10 east Concordia), Phone 913 446-3631 or 446-2841. SB24

FOR SALE — Eight second litter purebred Hampshire sows to start to farrow in later August. Bred to Reg. Hampshire boar. Ernest J. Mattas, Wilson, Ks., Phone 913 658-4156. x24

HOLSTEIN BULLS & heifers. Also cross-bred & weaned calves. Dwight Rhodes, Clifton, Ks. 913 455-3407. SB26

20 LARGE Holstein heifers for sale, to begin freshening September 1. Edward R. Taphorn, Marysville, Ks., Phone Home 913 799-2533. x25

FOR SALE — New all metal horse & stock trailers. Also registered Quarter Horses. Steve Nelson, Delavan, Kansas, 913 466-2265. SB25

FOR SALE — Holstein bulls up to 20 months of age, from excellent and very good Gold Medal sires and very good dams with records up to 20,000 lbs. milk and 800 lbs. butterfat. Marlin Frerking, Herkimer, Ks. 913 744-2305. SB24

DUROC BOARS, nationally accredited SPF, registered, fast gainers, serviceable size. Harold Brumm, Rt. 3, Junction City, Ks. Phone 913 238-7258. x25

NATIONALLY ACCREDITED SPF Hampshire and Yorkshire serviceable aged boars & gilts ready to breed. Sam or Jon Thole, Marion, Ks. 316 382-2994. x25

REGISTERED YORKSHIRE bred gilts and sows, bred to sires of top testing Yorks last two Senek tests. Also production tested serviceable age boars. Loineyes as large as 6.5 square inch at 220 lbs.; backfat as low as .49. Walker's Yorkshire Farm, Rt. 2, McPherson, Kansas. Phone 316 241-5139. SB26

FOR SALE — 100 big fancy heavy springer Holstein heifers. John Kopp, Fairview, Ks., Phone 913 467-3931. x26

FOR SALE — Registered Spots; Few February & March boars. Sired by 2 good boars. J. V. Cundiff, Manchester, Ks., 4 mi. N. Talmage, 1 mi. east, 2 1/4 north; or 3 1/2 mi. west Industry and 1/4 south. x27

BINS — Two wood display seed & feed storage bins, 700 & 2120 bushels. Wood floor, portable. Sacrifice Phone 913 648-2201 or write: Wahoo-Built, 10325 Horton, Overland Park, Ks. 66207. SB25

FOR SALE — 14 ewes and one ram. 3 to 5 years old, \$15 per head. Phone 48, Salemsborg, Smolan, Ks. SB24

FOR SALE — Purebred Suffolk yearling ram. Will sell or trade. 3 year old herd ram that's registered. Rams are from top quality breeding. Stuart Leppke, Rt. 1, Peabody, Ks. Phone 316 983-7294. SB24

FOR SALE — 103 ewes, mostly black faces. 5 bucks. Phone 913 229-5215, Mrs. William M. Rogers, Alta Vista, Ks. x25

FOR SALE — Reg. 7 year old gelding, good cow horse, very fast. Barrel horse, seasoned, 7 years old. Phone 913 449-2617, Eskridge, Kansas. SB27

FOR SALE — Two quarter horse geldings sired by Wimpy II. One is a pleasure horse and the other is a good cattle horse. Dwayne Turner, Belleville, Ks., Phone 913 527-2828. SB25

FOR SALE — 40 good quality Hereford cows, wt. 950 lbs. Pregnancy & bangs tested, \$245. Paul Evans, Phone Kincaid, Ks. 316 439-5354. SB27

COMPLETE DISPERSAL of my registered and commercial Duroc herd which I have built up over the past eight years in 4-H. These hogs are modern meat type and have won at county and state levels. Starting to farrow August 15. Glenda Pittman, Clay Center, Ks. 913 632-5093. x25

FOR SALE — Choice Holstein heifers to freshen soon. KARSU breeding. Phone 913 292-4554, Lyle Howell, Frankfort, Ks. SB26

FOR SALE — 3 good Hereford milk cows, 1 Black Angus milk cow. Phone 913 396-2525, J. F. Minihan, Blaine, Ks. x24

WANTED TO BUY — Young registered Quarter mare, top blood lines, 2-3 years, well broke, reasonable. Wm. N. Davis, Rt. 29, Kansas City, Mo. 64157, phone 816 781-0212. SB24

## Poultry

FOR SALE — 130 Laying hens, mostly pullets. Phone 913 485-2259, Charlotte Shawver, Riley, Kansas. x24

## Feed & Seed

### CUSTOM PELLETING Grain Banking

Page's Feed — Bulk Delivery Animal Health Products  
MANHATTAN MILLING CO.  
Manhattan, Ks. 778-3217

## SEED WHEAT

For Sale

\* Registered Eagle  
\* Certified Sturdy - Triumph 64 also  
\* Parker \* Satanta \* Shawnee  
\* Scout 66  
\* Sturdy \* Triumph 64  
Bag or Bulk

### Johnson's Elevator

Assaria, Ks. (913) 667-2125  
Rod Diehl, Mgr.

## Want To Buy

Weeping Lovegrass Seed. — Growers, send samples. Highest prices paid. Phone collect or write.

DOUGLASS W. KING CO.  
P.O. Box 20320  
SAN ANTONIO, TEX. 78286

Phone 512 661-4191  
Nights: 512 735-0305

## For Sale

Baled prairie hay, wire tied. Any amount available. Hay located 3 miles north of Milford along 77 Hwy. For information contact

### Howard Miller

Phone 913 776-8209  
Route 2, Manhattan

DALE MILLER, Milford  
Phone 913 238-7354

or WILLIS PETERSON  
Lincolnton, Kansas

RIDE 'EM HIGH feed for horses. Product of Key Milling Co., Clay Center, Kansas, Phone ME 2-2141. SBTF

KEY RABBIT Mini Pellets for fast gains, no waste. Key Milling Co., Clay Center, Kansas, ME 2-2141. TF

NEW CLEAN threshing Scoutland wheat, \$2.75 bulk, \$3.00 bagged. New highest yielding Centurk \$10.00 bagged. Henry Evers, Odell, Nebr. 766-4235. x28

REGISTERED EAGLE wheat, bagged. Also have Sturdy, Parker, Satanta. Sidney Johnson, Lindsborg, 913 227-2532. x25

FOR SALE — Balboa rye seed. Phone 913 944-2046, David Specht, Randolph, Ks. 66554. SB24

FOR SALE — Centurk and Scoutland seed wheat. Two new Nebraska varieties. Norman Vieselmeyer, Phone Red 25, Deshler, Nebr. x25

FOR SALE — Registered Eagle Wheat, Certified Satanta and Chanute, and also Pronto seed wheat. John or Adrian Polansky, Belleville, Ks., Cuba Phone 167-27. SB25

EAGLE & Parker seed wheat for sale. Howard Larson, Tescott, Ks., Phone 913 283-4679. x26

FOR SALE — 1000 bales wire tied prairie hay. Gerald Thompson, Agenda, Ks., Phone evenings 3-551. x24

PRAIRIE HAY wanted, to rent or put up on shares, around 10 acres or more. McFadden Bros., Riley, Ks., Phone 485-2688. x25



**FOR SALE** — Certified Tri-umph 64 seed wheat, germination 94%. Will winter. Barley seed, germination 94%. Albert Klentz, Wamego, Ks., Phone 913 456-9831. x27

**FOR SALE** — Chanute seed wheat, \$1.85 bushel. Thomas Steinberger, Wamego, Phone 456-7215. x27

**WANTED** — Elbon rye. Raymond Rosenhagen, Cheney, Ks. 67025. Phone 316 542-3258. x24

**FOR SALE** — 80 acre pasture near the Westmoreland area. Good fences, 2 ponds, 2 wells. Call 913 539-6001, Manhattan, Kansas. x24

**FOR SALE** — 160 acres partly brome pasture, tillable, wheat allotment. 10 miles SE Emporia, Box 504, Waverly, Ks. x27

**FOR SALE** — Balboa Rye, brome grass, state tested. Ph. 316 726-5654, Harold Heymann, Burns, Ks. 66840. x31

**WE HAVE** registered Eagle & Centurk, Certified Scout 66, Triumph 64, Gage and Parker seed wheat. Also certified and noncertified Elbon rye, winter barley and Lodi forage oats. Call collect 913 527-2484, Sis Seed, Belleville, Ks. x27

**FOR SALE** — Prairie hay in the field, baling next week. W. J. Kerwitz, Alma, Ks. 913 765-3788. SB25

**FOR CUSTOM** bale or rent: 70 acres meadow, Wamego, Phone 913 456-7287 evenings or Sunday. SB24

#### Automotive

### See In Jansen

#### SIEBE'S TRUCK CENTER. SPECIAL

- 1971 Chevrolet 50 series, V8, 4 speed, 2 speed, 16' box and hoist
- 1971 Chevrolet 50 Series, V8, 4 speed, 2 speed, 16' box and hoist, power steering
- 1970 Dodge 2 ton, 366 V8, 5-sp., 2 sp., 15 1/2' box & hoist
- 1970 Dodge 2 ton, 361 V8, 5 spd., 2 spd., will carry a 16' box
- 1970 Chevrolet 2 ton, 366 V8, 5 speed, 2 speed. Will carry 16' box
- 1969 Chevrolet 2 ton, 350 V8, 4 spd., 2-sp., will carry 15 1/2' box
- 1 1969 Chevrolet 2 ton, 366 V8, 5 speed, 2 speed. Both will carry a 16' box
- 1969 Chevrolet 60 Series, will carry 19' box, V8, 5 speed, 2 speed, with a Hutch tandem
- 1969 Chevrolet 50 Series, V8, 4 speed, 2 speed, new 15 1/2' box and hoist
- 1968 GMC 2 1/2 ton, with 17' box & hoist, V6 with 5 spd., 2-sp., power steering, new tires
- 1967 Ford N600 V8, 4 speed, 2 speed, with new 16' box and hoist
- 1969 Ford N700 with 15 1/2' box and hoist
- 1957 Ford F600 V8, 4 sp., 2-sp., V8, with 13 1/2' box & hoist, clean
- Used 34' flatbed trailer with single axle

#### Siebe's Repair Trucks

JANSEN. NERR. Telephone 402 424-2670

#### Low Mileage

- 1970 Cheyenne Chevrolet 1/2 ton pickup — air cond., power steering, power brakes, V8, tilt-wheel, loaded, sharp and low miles. See this one if you want a nice pickup.
- 1968 Chevrolet 2 ton, V8, 8:25 rubber, 2 speed, real sharp
- 1967 Chevrolet 2 ton, 6 cyl., 825 rubber, 2 speed, cab and chassis

#### Irv Schroeder

Hillsboro, Ks. 316 947-3117

**FOR SALE** — 19' Springfield grain bed, 52" sides. Chevrolet rear axle. 9:00 rubber with Bud wheels. Charles Wandfluh, RR 1, Amazonia, Mo. 816 324-3786. x24

**FOR SALE** — 1960 F-600 Ford truck, 16', fold down bed and hoist. Joe Bauman, Bern, Ks., Phone Oneida 913 894-2398. SB24

Largest Antique Auto Parts Store In The Midwest

### Used Cars

- 65 Chrysler Newport .... \$1345
- 28 Model A Ford coupe .. \$995
- 37 Packard coupe ..... \$795
- 63 Cadillac Sedan DeVille \$595
- 56 Oldsmobile ambulance \$495
- 57 IHC Metro Van ..... \$495
- 51 Chev. pickup with hoist \$395
- 50 Ford 1 1/2 ton truck .... \$395
- 63 Chevrolet 4 door V8, AT \$375
- 61 Chevrolet 2 dr. 6 stk .. \$365
- 58 Chev. 2 dr. HT V8 AT .. \$345
- 51 Chevrolet pickup ..... \$325
- 40 Ford 2 dr. deluxe ..... \$325
- 64 Ford 2 dr. HT V8 XL500 \$295
- 60 Chev. 2 dr. HT V8 AT .. \$295
- 55 Ford pickup ..... \$295
- 65 Ford 2 dr. V8 AS IS .. \$295
- 57 Chevrolet 4 dr. V8 AT \$295
- 60 Ranchero pickup stk 6 \$295
- 58 IHC pickup ..... \$295
- 37 Pontiac 4 dr. .... \$295
- 52 Hudson Hornet ..... \$295
- 37 Ford panel truck AS IS \$295
- 61 Chev. 2 dr. HT V8 stk \$265
- 56 Ford 2 dr. V8 stk. .... \$265
- 59 Chrysler Imperial ..... \$245
- 63 Pontiac Tempest AT .. \$235
- 63 Buick 4 dr. LeSabre .. \$235
- 48 Dodge 4 dr. stk. .... \$225
- 54 Chevrolet 4 dr. AT .. \$195
- 48 Dodge coupe stk. .... \$195
- 59 Buick 4 dr. V8 AT ..... \$195
- 56 Chev. 2 dr. 6 stk. .... \$195
- 58 Thunderbird ..... \$195
- 59 Rambler sta wag AS IS \$195
- 55 Oldsmobile 4 dr. AT .. \$185
- 55 Buick 2 dr. stk. .... \$185
- 65 Corvair 2 dr. stk. .... \$185
- 61 Falcon 4 dr. stk. .... \$175
- 59 Chevrolet 2 dr. stk. 6 \$175
- 64 Buick 4 dr. special V8 stk. \$175
- 58 Chev. 4 dr. V8 AT .... \$175
- 48 Chev. LWB pickup .... \$175
- 59 Pontiac station wagon \$165
- 58 Chev. 2 dr. HT V8 AT .. \$165
- 60 Comet 2 dr. AT ..... \$165
- 61 Dodge 4 dr. V8 AT ..... \$165
- 53 Ford 4 dr. V8 AT ..... \$165
- 62 Pontiac 4 dr. Catalina AS IS \$165
- 59 Ford 4 dr. V8 AT ..... \$165
- 58 Chevrolet 4 dr. 6 stk. .. \$145
- 62 Ford 4 dr. V8 AT ..... \$145
- 48 Ford pickup V8 ..... \$145
- 53 Chevrolet 4 dr. 6 stk. .. \$135
- 59 DeSoto 4 dr. AS IS .... \$100
- 56 Buick 4 dr. V8 AT AS IS \$100
- 60 Ford 4 dr. 6 stk. AS IS \$100
- 63 Plymouth 4 dr. AS IS .. \$100
- 60 Falcon 2 dr. stk. AS IS \$100
- 55 Ford V8 2 dr. stk. AS IS \$100
- 57 Buick 4 dr. AT AS IS .. \$100

- 58 Chev. 4 dr. V8 AT .... \$175
- 48 Chev. LWB pickup .... \$175
- 59 Pontiac station wagon \$165
- 58 Chev. 2 dr. HT V8 AT .. \$165
- 60 Comet 2 dr. AT ..... \$165
- 61 Dodge 4 dr. V8 AT ..... \$165
- 53 Ford 4 dr. V8 AT ..... \$165
- 62 Pontiac 4 dr. Catalina AS IS \$165
- 59 Ford 4 dr. V8 AT ..... \$165
- 58 Chevrolet 4 dr. 6 stk. .. \$145
- 62 Ford 4 dr. V8 AT ..... \$145
- 48 Ford pickup V8 ..... \$145
- 53 Chevrolet 4 dr. 6 stk. .. \$135
- 59 DeSoto 4 dr. AS IS .... \$100
- 56 Buick 4 dr. V8 AT AS IS \$100

- 60 Ford 4 dr. 6 stk. AS IS \$100
- 63 Plymouth 4 dr. AS IS .. \$100
- 60 Falcon 2 dr. stk. AS IS \$100
- 55 Ford V8 2 dr. stk. AS IS \$100
- 57 Buick 4 dr. AT AS IS .. \$100

Several Hundred Others  
Largest Selection Of Older Cars  
To Choose From In The Area

#### NO FINANCE CHARGES

20% Discount for CASH on  
1942 to 1966 Models  
Hours 8:30 a.m. to 8:00 p.m.

*Easy Jack*

"The Walking Man's Friend"

JUNCTION CITY, KANSAS  
6 mi. west on I-70 at Milepost  
No. 290, (the Milford Lake exit.)  
Phone 238-7541

### We Have The Trucks

- 1971 Chevrolet 1/2 ton, V8, 3-speed, LWB
- 1970 Chevrolet 2 ton, 292 6 cyl., 84" CA, 4 speed, 2 speed, 9:00 rubber, 24,000 miles and remainder of 50,000 or 5 year warranty available, 13'6" bed and hoist, fold down stock rack
- 1969 Chevrolet 1/2 ton, V8, automatic, power steering
- 1966 Ford Bronco, 4 wheel drive, 3 speed
- 1966 Chevrolet 1/2 ton LWB, V8, 4 speed, air cond.
- 1966 Chevrolet 1/2 ton, 6 cyl., 4 speed, long wide bed
- 1966 Chevrolet 1/2 ton, V8, automatic, power steering & air
- 1964 Chevrolet 1/2 ton, 6 cyl., 3-speed van
- 1952 GMC 2 ton, 6 cyl., 4 speed, 2 speed, cab & chassis
- 1950 Studebaker 1 1/2 ton, 6 cylinder, 4 spd, 10' bed & grain blower, 32,000 actual miles. As nice a unit as you will find in this age group. One in a million

Call Melvin Buxman collect and he'll be happy to come out and look at your truck or car. Just call Melvin at TA 5-5431.

### Jim Sullivan Chevrolet

239 N. Santa Fe  
Phone 913 825-5431

SALINA, KANSAS

### See The Truck People In Belleville

- 1969 Ford N600, COE, long wheelbase, 361 V8, 4 speed, 2 speed, new 8:25 tires, extra nice new 16' grain box \$4495
- 1969 Chevrolet 60 Series, 427 V8, tandem axle, dual air tag, power steering, 5-sp., 2-sp., straight air brakes & extra clean ..... \$6750
- 20' Tradewind combine special grain box made for a CT measurement of 146" .. \$995
- 1966 Ford tilt cab, C-700, 18' fold down stock and grain box, underbody hoist, tag axle, extra good ..... \$4495
- 1965 Chev. long wheel base 2-ton, V8, 15 1/2' grain box, under body hoist, 2 spd. axle, 8:25 tires ..... \$3250
- 1964 V200 International 549 V8 engine, 8-speed Roadranger, single axle tractor, good 10:00 x20 tires ..... \$2250
- 1964 Ford COE, 102" CA, V-8, 4-sp., 2-sp., 825 tires, 15 1/2' box & hoist ..... \$3250
- 1963 Chevrolet 1/2 ton, SWB, 6 cyl., 3 speed, narrow box, extra nice ..... \$745
- 1961 Chev. 1/2 ton, SWB, 6 cyl., 4 speed ..... \$395
- 1951 Chevrolet 1/2 ton, 4-sp. .... \$95

#### NEW TRUCKS

We have a large inventory, ready for delivery, of new trucks, 1/2T pickups to single & tandem diesel tractors.

**Melton Motor Co., Inc.**  
16th & M Streets 913 527-2201  
BELLEVILLE

### GOETSCH-IRVINE Chrysler - Plymouth

#### USED CAR BARGAINS Boss Is Out Of Town

Come in and look these over. They are specially priced, well worth the money. Hurry, though, we want to sell them while the boss is away. He'll just be gone a week.

- 382 — 1965 Ply. 8 4 dr. .. \$700
- 829C — 1966 Ford 8, 2 dr. \$800
- 219A — 1965 Ply. 8, 2 dr. \$700
- 108A — 1965 Dodge 880 2 dr. \$850
- 413B — 1964 Pontiac Bonneville 4 dr. .... \$500
- 738B — 1965 Ford FL 4 dr. \$500
- 219B — 1965 Ford wagon \$650
- 126A — 1965 Pontiac 4 dr. \$800
- 733B — 1963 Mercury 4 dr. \$300
- 415B — 1963 Chev. wagon \$300
- 206A — 1965 Chev. 4 dr. \$500
- 127A — 1966 Ford FL 8 4-dr. \$550
- 202A — 1963 Ford 4 dr. .. \$250
- 304A 1963 Rambler wagon \$300

### GOETSCH-IRVINE MOTOR CO.

CHRYSLER - PLYMOUTH

4th and Leavenworth Sts.  
Phone 8-3591  
MANHATTAN, KS.  
Open Evenings Financing  
"We Try Harder"

### Take Your Pick

- 1968 Ford 1/2 ton pickup, V8 engine, 3 speed transmission, 6 1/2', Styline bed, just the right equipment for fishing, hauling, or going to work Only ..... \$1395
- 1967 IHC 3/4 ton pickup, 1 owner, locally owned pickup, equipped to do your farm work. A real buy at .. \$1195
- 1967 Chevrolet 1/2 ton pickup, 6 cyl., 4 speed transmission, radio, heater and wrap bumper Only ..... \$1695
- 1965 Chevrolet 1/2-ton, Fleetside pickup, V8 engine, 4 speed transmission, wrap-around bumper. Only ..... \$1395
- 1965 Chevrolet 3/4 ton, Fleetside pickup, Big 6 engine, 4 spd. transmission, wrap-around bumper. Only ..... \$1495
- 1964 Ford 1/2 ton pickup, 6 cyl. with 4 speed transmission, 8' bed. Only ..... \$695

Looking For A Dependable Car ... See The Brightest Corner In Town

### OBERMEYER

913 258-2255 Open to 9 p.m.  
Marvin Obermeyer, Owner  
HERINGTON, KANSAS

GOETSCH-IRVINE

### Chrysler - Plymouth

- 3 1971 driver education cars. Satellite, 4 door sedans, fully equipped, full warranty, mileage 2500-6000 miles.
- 1971 Satellite sport coupe, 6600 miles, PS, AT, radio, bucket seats, factory warranty \$3395
- 1970 Chev. Malibu 4 door hardtop, fully equipped. New tires ..... \$2895
- 1970 Mustang fastback, V8, buckets, aut. trans., radio ..... \$2595
- 1969 Fiat sport coupe, 4 speed, radio, tachometer ..... \$1995
- 1968 Barracuda fastback, radio, bucket seats, V8, AT .. \$1895
- 1967 Mercury Cougar, V8, 3 sp., rad'o, etc. .... \$1495
- 1967 Ford Galaxie 500 2 door hardtop, V8, AT, PS, radio ..... \$1295

### GOETSCH-IRVINE MOTOR CO.

CHRYSLER - PLYMOUTH

4th and Leavenworth Sts.  
Phone 8-3591  
MANHATTAN, KS.  
Open Evenings Financing  
"We Try Harder"

### 3 Hail Damaged Pickups Left

- 1970 Chateau Club wagon, V8, radio, heater, automatic, air conditioned ..... \$3650
- 1960 F100 Ford 1/2 ton, 6 cyl., 4 speed
- 1965 Ford pickup, 6 cyl., 3 spd., radio and heater ..... \$995
- 1964 Chevrolet 3/4 ton, 6 cyl. .... \$995
- 1962 Ford F600, 174" wheel base, big 6 cyl., single speed rear axle, 8:25 tires .... \$995
- 1967 Jeep pickup, 4 wheel drive, V8, 4 speed ..... \$1295
- 1968 Ford F-600, 300 cu. inch 6 cyl., radio, 4 speed, 2 speed, 825 rubber ..... \$3000

23 New Pickups In Stock  
ALSO A LARGE SELECTION OF BRONCOS.

#### VANS AND RANCHEROS

### Long-McArthur, Inc.

Ford-Lincoln-Mercury  
340 N. Santa Fe Salina, Kans.  
TA 3-2237

#### 1971

### Clearance Sale

NOW THRU AUGUST 31

### We Must Sell All 1971 Fords

To Make Room For 1972 Introduction Cars

100 Gallons of Gas With Purchase Of Any New Car Out Of Stock

50 Gallons Of Gas With Purchase Of Any Used Car Out Of Stock \$200 Minimum (From Service Station Of Your Choice)

### Skaggs (Ford) Motors

#### Your Transportation Headquarters

"Where Customers Send Their Friends"

2nd & Houston  
Phone PR 8-3525  
MANHATTAN, KANSAS

### Good Used Cars

- 1969 Dodge GT 2 door hardtop, V8, auto., air, PS
- 1969 Ford Custom 2 door sedan, V8, aut., PS, air
- 1970 Maverick 2 door, 6 cyl., 3-speed transmission
- 1964 Ford wagon, V8, aut.
- 1970 Ford LTD 4 door, fully equipped
- 1961 Thunderbird, power steering, automatic
- 1966 Mercury 2 door hardtop, fully equipped

### Wamego Motors

913/456-9567  
WAMEGO, KANSAS



August 10, 1971

## PONTIAC GMC DATSUN TRUCK TIRES RECAPPED

Most All Standard Sizes  
New Tires, Too.

### HERCULES

776-9453 610 N.3rd  
MANHATTAN, KANS.



### Clean-Up

OF ALL NEW CHEVROLET  
TRUCKS AND CARS. SEE US  
FOR YEAR-END SAVINGS.

Always a good selection of fresh  
New And Used Cars & Trucks  
In Stock for Immediate Delivery

### Skinner Chevrolet

Phone 632-2102  
CLAY CENTER, KANS.

### USED TRUCK HEADQUARTERS

1967 Chevy V8 5 yd. dumps  
1967 Chevy V8, hoist, 15 1/2' box  
1966 Ford V8 5 yd. dumps  
1966 Ford V8, hoist, 15 1/2' box  
1965 Falcon station wagon  
1965 Falcon convertible  
1965 Mustang convertible  
1965 Chevrolet Nova  
1971 Maverick turbo  
1971 Ford Fairlane  
1969 Ford Fairlane  
1963 Volkswagen

### Ames Chev. Co.

316 647-3251  
MOLINE, KS. 67353

OR SALE — 1961 GMC V-6  
truck with 16' bed, stock rack  
hoist. Clean and in good  
condition. Wilbur Leppke, Ph.  
16 983-7294, Rt. 1, Peabody,  
Kansas. SB24

### Real Estate

### Property For Sale

Our new 1971 Mercury  
be sold before the  
of the new 1972 Mercury  
CHECK OUR SELECTION  
WE HAVE ON HAND  
Mercury —  
Cougars —  
We are offering  
Exceptional Trade  
Allowances  
Stop In And See  
Drive A New Mercury  
BETTER IDEAS  
BETTER CARS

Skaggs  
Lincoln-Mercury  
307 N. 3rd  
MANHATTAN, KANS.

Improved 340 on good road,  
miles from county seat. 160 of  
excellent grass with abundant  
water, balance excellent cultiva-  
tion. Modern 4 bedroom house.  
Call \$75,000 with a good long  
term contract. You can't miss  
this.

Improved 270 acre farm near  
Republican, 3 bedroom modern  
home, over 200 acres level cul-  
tivated land, nearly all river  
bottom. An ideal stock and  
grain farm, not one crop fail-  
ure in 70 years, plenty irriga-  
tion water if you want to irri-  
gate. Price \$88,000 with \$5000  
down, 15% March 1, '72, then  
\$20,000 each March 1 plus 6% in-  
terest for 10, 12 or 15 years.

Nicely improved 40 on good  
road close to a good small  
town, modern six room home,  
plenty outbuildings, irrigation  
setup for large garden. You  
can live here and enjoy living.  
All fences are new. Price only  
\$12,000 with long term low in-  
terest contract.

6 room modern home, bath  
has shower cabinet, in good  
small town where the cafe  
serves you all the home cooked  
food you can eat at noon for  
\$1.00, tax included. Only \$850  
with \$100 down, \$250 posses-  
sion date, then \$25 per month.  
This is not the down payment  
and it is not a misprint.

Unimproved 160 near Con-  
cordia with 117 acres cultivated,  
good allotments, at only \$24,000  
on long term low interest con-  
tract.

Call collect for appointment.  
Come take a look.

### Kvasnicka Realty

HADDAM, KANS.  
Phone FR 6-2874  
Gerald A. Kvasnicka, Realtor

### Fulmer Real Estate

CATHERINE J. FULMER  
REALTOR

Office 456-7696

Res. 456-9281

WAMEGO

## Rice County Land

Three quarters and one 80 —  
With nice, all modern house,  
40x80 machine shed, 3 new steel  
grain bins with aeration — App.  
160 grass, balance cropland —  
Could be split up if all sells at  
same time. Can assume loan on  
part & terms can be arranged  
on balance.

### J. E. Chisholm

Alliance Agency, Inc.  
Office 241-0213 Res. 241-1094  
MCPHERSON, KANSAS

### Carlson Agency

801 Poyntz Manhattan  
FARMS

400A farm, 70A crop, balance  
bluestem pasture, Pott. County.  
On contract, \$115 per acre.

400A farm, 165 crop, balance  
grass. Wabaunsee County. Pond  
in pasture, 2 wells, all weather  
road. Very good livestock farm.  
160A pasture, Pott. County,  
good bluestem grass, plenty of  
water.

160A creek bottom farm Pott.  
County, 95A crop land, most  
crop land creek bottom.

330A farm Riley County, 110A  
crop, balance pasture. Modern  
home, barns, shed, near all-  
weather road. May be purchased  
on contract.

### FOR MORE INFORMATION WRITE OR CALL

Lawrence Welter, salesman  
PR 8-3455

Harold Carlson, broker  
JE 9-2084  
MANHATTAN, KANS.

## A Home For You

New 3 bedrooms, wood burn-  
ing fireplace, large living room,  
beautiful family room and huge  
kitchen with attached 2 car ga-  
rage.

OLDER HOME, all newly de-  
corated, 2 bedrooms, completely  
carpeted. On corner lot with 1-  
car garage. No special taxes.  
Now available. Have 3 bed-  
rooms, lovely kitchen, many  
closets. Moved anywhere with-  
in 40 miles of Clay Center at  
the unbelievable price of \$12,000

### Loren E. Law

REALTOR  
907 6th 913/632-3159  
CLAY CENTER, KANS.  
"If It's A Home, See Loren"

## To Buy Or Sell

Farms or Ranches, Residential,  
Business or Commercial Prop-  
erty — Phone or see:

### Junghans Real Estate

238-6622  
RINEY JUNGHANS  
238-2039  
ROLAND JUNGHANS  
238-6360  
JUNCTION CITY, KANSAS

## For Your Farm

needs check with Martin  
Agency. If we do not have it  
on a listing we will endeavor to  
locate it for you.

### Martin Agency

202 West Iron  
Office Phone 827-1364  
Evenings 825-5086  
SALINA, KANSAS

WANTED — House in country.  
Call Suzie at 913 776-7013, Man-  
hattan. References. x25

IMPROVED 160 acres near  
Mercer, Ks. All tillable. Con-  
tact Mrs. Eleanor Haverkamp,  
Seneca, Ks. Phone 913 336-2519.  
x24

10 ACRES, nice old 2 bedroom  
modern stone house, hot water  
baseboard heat, fireplace, car-  
peted living & dining room.  
Outbuildings not taxed. B. Wei-  
denbach, Eskridge, Ks., Phone  
913 449-2286. x24

FARM for sale by owner, 255A  
highly improved, large house  
with 2 full baths, everlasting  
water, well fenced. 6 miles east  
of Osage City on Hwy. 31 or 2 1/2  
NW Lyndon. Guss Martin, 913  
828-4805, Lyndon, Ks. SB24

HOUSE FOR SALE — 3 bed-  
room, full basement & garage,  
central air, fully carpeted. Ph.  
913 539-0287 for appointment. x26

FOR SALE — 320 acres im-  
proved modern 2-bedroomed  
house, wall to wall carpet and  
hot water heat, improvements  
worth \$75,000. All kinds of  
buildings. Sell on contract 20%  
down, balance at 5 1/2 percent in-  
terest. A good buy at \$250 per  
acre. All tillable but 50 acres of  
pasture in the Home City, Ks.  
area. Also several unimproved  
farms at price. All tillable.  
Price \$275 per acre and one at  
\$250 per acre. They are quarter  
sections. Let me sell you a farm  
in or for 1972. Roy Christy, Ax-  
tell, Kansas. Phone 913 736-2775  
SB24

FOR SALE — 20 acres with  
older 4 bedroom modern home,  
natural gas, barn and other  
buildings. Will finance. Edge of  
Wheaton. M. B. Schlegel,  
Wheaton, Kansas. x25

FOR SALE — Well improved  
240 acres, northeast Kansas,  
nearly new modern home, plenty  
water. Contact Paul Lierz,  
Seneca, Ks., 314 N. 3rd. x25

TWO EXCELLENT Smoky  
Hill river bottom quarters near  
Marquette, different locations,  
one with 40 acres irrigated land,  
both with recreational possi-  
bilities, both unimproved and  
both one-family ownership.  
Cash or contract. For details  
contact Marquette Insurance &  
Real Estate Agency, Marquette,  
Ks. 67464. Phone 913 546-2292.  
SB24

WANTED TO RENT — A good  
diversified farm for registered  
cow-calf operation. Young, mar-  
ried, with family. References  
available. Write Box 1009 FB,  
Manhattan, Ks. 66502. SB

### Farm Equipment

#### HAY EQUIPMENT

215A SP JD windrower  
JD 24T PTO baler  
JD 14T PTO baler  
Case 220 PTO baler  
Ford PTO twine baler  
No. 38 mower No. 8 mower  
IH No. 15 rake  
JD 214W wire baler  
JD 214WS wire baler  
AC Roto Baler IH 55W baler

#### FORAGE EQUIPMENT

JD 34 2 row 30"  
JD 34 2 row 38"  
IH 50 2 row  
Gehl 2 row  
IH 20C 1 row  
Lundell flail cutter

#### MISCELLANEOUS

JD 17x7 fert. drill  
JD 17x7 fert. drill on steel  
A-C 15 hole fert. drill  
JD 10' double tool bar chisel  
JD 12' 100 series pull chisel  
JD 900 chisel with AA tank and  
applicator  
Peerless roller mill  
5 rows roller cones with 303  
hookup  
Wik bale loader  
Electric Wheel wagon with  
grain box

See Or Call

Calvin Crow or Ed Slusher

### Osage Farm Eq. Co.



Ph. 528-1422

#### OSAGE CITY, KANS.

## SAVE \$\$\$\$\$\$\$\$

1 used 1969 pull type Hesston  
PT-12, ready to go.  
2 PT10 Hesston (new) 1970  
1 469 New Holland (used) 1969  
JD side delivery rake, late type,  
good  
JD No. 38 field cutter with 2-  
row & pickup  
Gehl 2 row Papec 2 row  
2 used wheel mt. springtooths  
1880 SP with 3 row  
New 880 & S717 New Holland  
field cutters  
New 2000 2 & 3 row  
Used 14' Schaefer disk, good

### Wright Oil & Implement

Phone



263-2061

#### ABILENE, KANSAS

REBUILT Allis roto balers.  
Also endless belt sets. Ryan  
Implement Co., Burlington, Ks.

## JUNCTION CITY



From 32 to 133 PTO H.P.  
(mfr. est. max.)

SEE THE NEW 966 TODAY!  
IT FEATURES:  
95.0 estimated horsepower. New  
414 cubic inch Diesel Engine.  
Isomounts (lower sound level).  
Gauges instead of lights. New  
quiet cab. New hydr. couplers.  
SEE US TODAY!

IH No. 27 twine baler, com-  
plete ..... \$1695  
IH No. 47 wire baler, save  
IH No. 10 16x8 fert. drill  
IH No. 550 forage harvester,  
2-row  
IH No. 350 forage harvester,  
one-row  
IH Vibra Shank 8 1/4' 3 pt. hitch  
IH 340 springtooth, 16', fast  
hitch  
IH No. 101 spreader, 100 bu.  
Peerless all purpose roller mill

#### USED TRACTORS

IH Cub Cadet 12 HP with mow-  
er and blade  
IH I-300 utility, fast hitch and  
TA ..... \$525  
Allis WC with PTO, runs good  
..... \$125  
IH F560 diesel, WFA  
IH F560 diesel, RC  
IH F706 diesel, WFA  
IH I-460 utility with loader  
..... \$2850  
John Deere 3010 diesel, local  
tractor  
IH F450 gas, WFA, with Du-all  
loader  
IH Farmall H, runs good \$350

#### PLOWS

Massey Harris 3x14 mtd. 3 pt.  
..... \$150  
IH 2x14 mtd. fast hitch .. \$125  
MM 6' oneway plow on rubber  
..... \$245  
Oliver 3x14 high clearance on  
rubber ..... \$125  
IH 5x14 semi mount, FH \$495  
IH 4x14 pull on rubber .. \$100  
Allis 3x14 mounted ..... \$50  
IH 2x14 mtd. 3 pt., like new \$195

#### DISK HARROWS

IH No. 37 wheel disk, 10'9"  
..... \$395  
IH No. 37 wheel disk, 12' \$525  
Schaefer wheel disk, 10' \$350

#### HAY TOOLS

JD low wheel side del. rake \$75  
1969 IH No. 47 twine baler, like  
new — Save  
IH No. 31 power mower, 7' \$125  
JD No. 214 twine baler  
1958 IH No. 45 twine baler \$100

#### MISCELLANEOUS

IH 16x8 grain drill with fert.,  
press ..... \$275  
IH 5 section springtooth with  
hyd. carrier ..... \$295  
Case one-row field cutter \$195

#### TRUCKS

62 IH Scout 4x4, full top, radio,  
hubs ..... \$995  
62 IH Scout 4x4 pickup, hubs &  
bumper ..... \$695  
66 IH Custom Travelall, V8, au-  
tomatic, PS, radio  
62 Ford F250 3/4 ton pickup, 6  
cyl., 4 speed ..... \$495  
60 IH 3/4 ton pickup, 6 cyl., 4  
speed, with tonner .... \$495  
61 IH 1/2 ton pickup, V8, over-  
drive, R&H ..... \$495  
46 Chev. truck, 2-speed, duals,  
comb. bed & hoist ..... \$400

Phone Or See

Chet Westrup or Lloyd Hunter  
913 238-5101, Junction City  
or 913 263-2399, Abilene

## MOHN'S



Box 33



JUNCTION CITY, KS. 66441

## SALES & SERVICE

#### FARM TRUCK

#### Grain Beds And Hoists

In Stock Ready To Mount

### Ginder Hydraulic & Machine Shop

1218 North 9th 913 TA 7-3212  
SALINA, KANS. 67401

OLIVER SUPER 99 GM diesel,  
5 bottom plow, Oliver. 19 1/2'  
Kewanee wing disc, 19" blades,  
4 bottom JD plow, Case silage  
blower with 60" pipe. All real  
good shape. Alfred Titus, Cot-  
tonwood Falls, 316 272-8307. x24

This is a complete classified  
advertisement of used farm ma-  
chinery from Longhofer Sup-  
ply, Marion, Kansas. Just ac-  
quired 1 more dump rake, suit-  
able for a conversation piece in  
your living room, \$19.99 not  
delivered. Be sure and write  
your favorite do-gooder, politi-  
cian, Dole, Nixon, Schriver,  
Pearson or Ellsworth. Looks  
like he's one of the real bright  
boys back on the scene. He's  
been over in the NATO group,  
keeping our fingers in the pot  
plus the 300,000 troops we still  
have in Europe. Just can't be-  
lieve that we as an intelligent  
group of American people  
would allow this to continue.

Just acquired one more an-  
tique manure spreader, should  
be preserved complete with an-  
tique sheep manure. \$29.99 will  
deliver personally if someone  
will pay the freight. Write your  
politicos, tell them to send all  
the dam troops home.

Still have one real good 1030  
Case tractor left, full warranty,  
new tires, \$5250. Row crop with  
3 point hitch.

One left handed walking plow,  
no horse, \$29.99. Hand crank  
Victrola with records \$29.99.

Farm hand stacker, self-level-  
ing, with 3 attachments \$199.99.  
Might deliver.

Might have 930 row crop to  
sell with 3 point hitch, nearly  
new tires, \$3995.99.

430 Case row crop tractor, 69  
or 70 model, used only 260 hrs.,  
cost \$4400 new. Take this week  
\$2095, will deliver almost any-  
where.

Could be we are going to have  
1 big garbage dump — Lyons,  
Ks. Couple million passed out  
to "lease" or "steal" ground  
from farmers. Still believe it  
would be better to store that  
crap under Washington DC. be-  
ing that's where all the waste is  
created. So let 'em store their  
dam atomic waste there or  
maybe we should let the La-  
cevs, the Schultes & the Sha-  
mois from Wichita make a  
complete waste dump & space  
station out of the whole dam  
state.

WD Allis tractor with 2 btm.  
plow ..... \$479  
1967 Case 730 Comfort King  
tractor, 3 pt. hitch, wide axle,  
PS, complete price \$3999.99  
close out.

New 15' & 13' Schaefer chisel,  
will take less than federal  
fixed price

Schaefer 14' offset disc, 24"  
blades ..... \$1599  
New Case 5 bottom 16" wheel  
plow

Can't believe I'd pay \$10.00 for  
Eisenhower dollars. Don't  
make a bit of sense.

Right handed walking plow  
..... \$19.99

Verv good combine header for  
1060 combine or 1010 or 1000,  
only ..... \$895

New Case 5x16 semi-mount  
plow, latest ..... \$1149

New Blair 4x10 feed wagons on  
sale again. Buy now before steel  
strikers say they need more  
money. It still appears to me  
us farmers should all go on  
strike to offset the balance, not  
plant or buy anymore than bare  
essentials. Let it all go to weeds  
for one growing season. I'll bet  
one year later we could buy  
some cheaper.

John Deere 45 combine, 10',  
runs good ..... \$695

IHC 101 combine, runs better,  
10' ..... \$1095

IHC F-20, don't run ..... \$59  
Allis Roto-baler like new con-  
dition, completely rebuilt  
..... \$745

Later Allis baler like new con-  
dition, new rolls & new belts,  
guaranteed perfect .... \$375

Grain-O-Vator No. 30 feed wag-  
on, needs some repair .. \$249

28' Moridge springtooth mul-  
cher, demonstrator .... \$719

13 1/4' truck bed, steel stringers  
& steel floor ..... \$149

## Longhofer



Supply



EV 2-2820

MARION, KANS.

## The Man

you are buying from  
appreciates CASH!  
We Have It

Call RAY COHORST



913-776-7061

MANHATTAN, KANS.



## Cleanest Used Machinery In Central Kansas

### Tractors

1969 190XT diesel  
1969 A-C 190XT diesel, Series III, cab, low hours.  
1967 A-C 190XT diesel, clean, low hours, rear end change-over  
1965 A-C 190XTD, rear end changeover  
1964 A-C D-17 diesel, Series 3 A-C B with plow & cult.  
1964 A-C D19 diesel

### COMBINES

Free Financing Until Dec. 1, 1971, On New & Used  
1969 Gleaner G, cab, 20'  
1968 Gleaner G, cab, 20'  
1968 Gleaner G, cut wheat only  
1969 Gleaner F, 17' head  
1964 Gleaner E, 13' head, clean  
1960 Gleaner A, 14' head  
1955 Gleaner A, 14' head  
1959 Massey Ferguson 82, 14', new motor overhaul  
All above machines have been run through the shop or are in the process

### MISCELLANEOUS

1968 Gehl forage harvester and cutter bar, pickup att.  
6-row Allis Chalmers 500 planter  
1968 Allis Chalmers 780 forage harvester with pickup att.  
1958 New Holland 68 baler  
New Holland hay equipment at 1970 prices. We need to sell 469 Haybines, 1010 bale wagons, 903 Speed-Rower  
Good Selection Of Used Springtooths

### Jost Implement Co.



316-947-3182  
HILLSBORO, KANS.

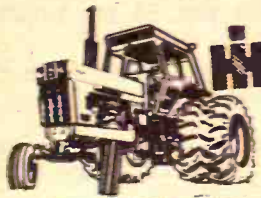

From 32 to 133 PTO H.P. (mfr. est. max.)

SEE THE NEW 966 TODAY!  
IT FEATURES:  
95.0 estimated horsepower. New 414 cubic inch Diesel Engine. Isomounts (lower sound level). Gauges instead of lights. New quiet cab. New hydr. couplers.  
SEE US TODAY!

### New Tractors At Last Year's Prices

SEE US FOR GOOD DEALS ON 856, 1026, 826 TRACTORS. WE'VE RECEIVED SOME OF THE NEW IH MODELS — COME IN AND LOOK THEM OVER.

### USED MACHINES

No. 550 field cutter, 2-row, demonstrator, cut 20 acres \$3150  
TRACTOR, W6, real good, good rubber \$475  
TRAVELALL, IH D1100, extra good, 1965, 3 seats, R&H, V8, automatic \$650  
COMBINE — IH 101 12', fair condition \$550  
COMBINE — IH No. 315, 14', with cab, hydro, almost new. We leased it on 400 acres. Just \$7750  
GRINDER-MIXER, Farmhand "Feedmaster" F85, large size, tandem wheels, just 2 yrs. old \$1650  
SWATHER, IH No. 201, new belts and canvasses, real good \$1350  
FIELD CUTTER — Gehl 2-row with cent. chains \$450

### Grimwood & Son



Box 38  
Ph. 316 PA 6-5247  
BURNS, KANSAS 66840

### Tractor Pull

POTTAWATOMIE CO. FAIR  
August 15 — 3:00 p.m.  
Weigh in Onaga Co-op 10:30 to 1:00. Cash prizes and trophy. For more information contact: VERN WEGNER  
Onaga, Kansas 889-4817  
WANTED — 3 pt. hitch for IH 300 tractor. R. P. Barry, Rt. 3, Manhattan. x24

## MORE LONGHOFFER

1940 Ford fire truck, like new condition, ran 4400 miles. Can be painted red. Can furnish hoses. Can furnish siren on \$599 with paint or trade for good horse or horses or cows or steers.

You would think that some of the city people would care about farmers but evidently when it comes to grabbing for industry or government functions, only thing they are interested in is the dollar. Don't make any difference if 500 families have to move, a space station in Western Kansas sounds like a real exciting thing. Bah! I'd rather see the fields growing & cattle being fed & pastured. Write Mr. Shamois in Wichita & Mr. Schultes in Lawrence & Mr. Docking in Topeka & tell 'em to forget it. I used manure spreader. Somebody buy it for 'em I'll deliver it to 'em personally.

Used Wright blade saw \$29.99  
New G, F & K Allis combines at cost. New XT190's & 180's at cost. New Case 1070's, 970's, 870's, 1170's at cost. 2 new 660 Case combines at cost or below. No reasonable offer turned down.

For sale or trade for tractor: 70 Model 17' Huck Finn boat, 140 HP I/O with tandem trailer '65 Chev. Super Sport, big engine  
1957 Model Jeep  
The "Astro-nuts" have returned — brought back another load of rocks. Must cost \$100,000 per lb. — & left their \$8,000,000 moon buggy behind. Should charge it to 'em.

Between Two Lakes & 3 Rivers  
Still Floods  
MARION, KANSAS

### Longhofer Supply



EV 2-2620

MARION, KANS.

### For Sale Used Equipment

A240 AC 2 row corn head for Gleaner A combines. Its picked 120 acres total and shedded. Looks new and is perfect \$1150  
1958 T A-C All-Crop PTO combine. Always shedded, perfect condition. All milo, alfalfa & clover screens included \$250  
2 AC factory header trailers. Will carry 14 to 20' headers. Perfect condition \$225 ea.  
13 1/2' truck box, factory made, steel sub-frame, average condition. Grain tight but no stock racks \$100  
1959 Oliver 35 SP 14' combine. Always shedded and farmer owned. Near new Excel cab. It's ready to go to the field. \$800  
1959 Gleaner 14' SP combine, big tires, Full Vis'on cab. Shedded & in excellent condition \$2250

### Bonecutter-Hill Chevrolet, Inc.

Allis-Chalmers Sales & Service  
Phone 913 282-6161  
SMITH CENTER, KS. 66967

YOUR MASSEY-FERGUSON DEALER IN ROSSVILLE

### Drastically Reduces Prices

25% And More

On All New & Used Equipment In Stock

This Means Everything...

Tractors Combines Balers  
Planters Tillage  
Lawn Mower Equipment

Rossville Impl. Co.  
Phone 913 584-3640  
ROSSVILLE, KANSAS

WANTED TO BUY within 200 mile radius of Shenandoah, Iowa, the following tractors in good condition: 860, 861 and 600 Fords, 50, 35 and 30 Fergusons, with or without equipment. Also D14 or 15 with wide front and power steering. Price & description in first letter. Must be reasonably priced. Joe Allen, Emerson, Iowa 51533. 712 824-7814. x24 & x28

August 10, 1971

GIANT CLEARANCE SALE  
AUGUST AND SEPTEMBER  
Your Gain Is Our Loss. All Items Listed Will Be Sold. Due To A New Ruling On County Taxes We Are Cutting Inventory And We Mean Business. The following items are overstocked and are in stock.

4 new MF No. 63-R 28-32" corn heads  
4 new MF No. 43 4 row 28-32" corn heads  
6 new 510 gas & diesel combines  
6 new 410 gas & diesel combines  
8 new MF No. 12 balers  
9 new MF No. 52 tandem discs  
2 new MF No. 125 chisels  
2 new Flex King chisels  
6 new Wilbeck offset discs  
6 new MF rotary mowers  
6 new Sidewinder and Bush-Hog rotary mowers  
New MF No. 24 ensilage box  
New MF No. 36 swather  
New MF 1150D tractor  
New MF 1130D tractor  
New MF 1100D tractor  
New MF 1080D tractor  
New MF 180D tractor  
New MF 175D tractor  
New MF 165D tractor  
New MF 135D tractor  
7 new MF No. 7 garden tractors  
40 used MF 410G and diesel, 510G & diesel, 82 and 92 combines in stock.

We have just had the largest wheat crop in our state's history and now it looks as if we will set a new record for corn or milo. Get ready. Cut your own and save. Free interest on combines until April 1, 1972 if you finance. This offer won't last long. Free interest on tractors until March 1, 1972.

We have a few JD, IHC and Gleaner combines in stock

New all metal cabs with tinted windshields for std. JD 4010 or 4020 and 5010 or 5020 tractors close out at \$299 each. — You can't buy a new cab for twice this amount.

New 18.4x26 tires at \$99 each. Not too many of these in stock.

Used Fox ensilage box  
Used Richardson loader mounted on tractor  
Used 36" 72 passenger school bus

Used 13-6 Schaefer offset disc 6 used tandem discs  
Strikers are getting raises and this will increase the price on machinery so make that dollar stretch further and buy at our special sale. We truly expect machinery to take a 10% increase by this time next year. We have three delivery trucks to serve you. Come in and look our machinery over.

### J. P. Humphrey Implement Co.

132-140 N. 6th

Ph. (316) 825-4351

MF... KIOWA, KS. 67070

Combine City USA—  
We Trade For Anything



From 32 to 133 PTO H.P. (mfr. est. max.)

SEE THE NEW 966 TODAY!  
IT FEATURES:  
95.0 estimated horsepower. New 414 cubic inch Diesel Engine. Isomounts (lower sound level). Gauges instead of lights. New quiet cab. New hydr. couplers.  
SEE US TODAY!

### Used Bargains

VISIT OUR BOOTH AT THE TRI-RIVERS FAIR IN SALINA AUGUST 9-13

No Reasonable Offer Refused  
4 John Deere 16x8 drills with fertilizer  
IHC 27T baler  
IHC 37 baler  
1957 Baldwin A combine, 14' head  
No. 8 JD 1 row field harvester  
IHC No. 550 2 row cutter  
Krause 11' disc harrow

### International Sales & Service



Hwy. 81 & I-70  
913 TA 7-0336  
SALINA, KS.

## USED PLOWS

4x14 hi clearance pull type Moline  
4x16 hi clearance 3 pt. Moline  
3x16 hi clearance pull type JD  
3x14 hi clearance 3 pt. JD  
Three Graham Hoeme chisels, two are hi clearance  
Jeffery chisel — make us an offer  
Will give extra good deals on new Krause chisels during the month of August.  
13 used Krause, JD and IHC wheel discs  
We have just received another truck load of Crustbusters.

### USED TRACTORS

Extra nice GB Moline LP gas M670 Super gas, 630 hours  
Two reconditioned NH balers, one twine and one wire

Good Selection Of Used Machinery — See Us For Your New Holland Haying Needs

### Gould's, Inc.

New Holland — Krause  
Moline — Crustbuster

— Oliver —



Phone 913-243-2609

### NEW HOLLAND

CONCORDIA, KS.

### Tractors

John Deere: 1968 4020D, 2 1960 730D, 2 1958 720D, 1960 830D, 2 1965 60.  
Oliver: 1969 1750D  
MM: 1951 U gas  
Case: 1958 800D, 1958 900D  
Massey Harris: 1958 65D  
IHC: 1956 300, M LP wide front  
JD FORAGE HARVESTERS  
New No. 34 2 row; 2 used 34's, both 2 row, one 30" head & one 38" head; used No. 38 with 2 row 30" head; No. 8 1-row and mower bar; one No. 6 2-row.

Other Forage Harvesters  
Allis Chalmers 2 row  
Two Fox 1-row Gehl 2-row

### JD COMBINES

New 3300 with 15' header  
New 4400 with 18' header  
1965 95 16'; 1959 45 12'; 1959 45 10' with 210 corn head; 1956 55 14' with cab; 1955 55 14'; 1952 55 12'

### Other Combines

1965 IHC 403 14' with cab  
1951 MH 26 12' 1963 IHC 91 10'  
We're junking several combines including JD 55's, 45's, an IHC 141 and others

### HAYING EQUIPMENT

Swathers  
JD 215A 14'; Hesston 260 12' & 110 8'; Case 850 14'; MH 14'

### Balers

2 AC round; 2 45T IHC; 56W IHC

### Mowers

Ford 7'; No. 5 JD; AC 7 pull mower, cut only 80 acres.

### MISCELLANEOUS

7-21 JD drill  
2 9K JD scrapers  
Sun Master 144" flail chopper, 1000 RPM  
Ford PTO blower with pipe, 540 or 1000 RPM  
4x14 Case plow, hyd. lift  
4x16 JD plow, hyd. lift  
3x14 Ford plow

### SPECIAL

AKC Registered St. Bernards 9 week old puppies or their momma — special price.  
Come to Marion and discuss the national and world situation with Rusty down at Longhofer Supply, then come on up the hill and buy machinery from Tom or Rocky at Hett's Implement. Telephone 316 382-2102.

### Hett's Implement



Area Code 316  
EV 2-2102

MARION, KANS.

FOR SALE — JD 12' KBA disc, new discs front. Leland Kaump, Riley, KS 913 485-2675. x25

WANTED — Silage blower, long hopper, PTO, for 70' silo. Chas. Shaughnessy, Axtell, KS. x25

SEE THE NEW 966 TODAY!  
IT FEATURES:  
95.0 estimated horsepower. New 414 cubic inch Diesel Engine. Isomounts (lower sound level). Gauges instead of lights. New quiet cab. New hydr. couplers.  
SEE US TODAY!

### Big Clearance

NEW EQUIPMENT  
BARGAINS  
F1456D tractor (1970)  
F1026D tractor (1970)  
IHC No. 53 4-row combine with deluxe egs.  
IHC No. 610 offset disc  
IHC No. 80 4-row combine  
3 IHC No. 56 4-row combine  
1969 No. 500 Hesston er, 14', purchased 31, 1969, A-1 cond. Now  
2 1968 Hesston PTO windrowers. Were \$1100 each. Now \$850 each.  
1966 Hesston PTO windrower. Was \$1100. Now \$850.  
1967 No. 905 New Hesston windrower, 14'. Was \$1100. Now \$850.  
Owatomia 14' windrower. \$650.  
1967 No. 1150 Case 14', sold new in 1968, shedded, A-1 condition as Hesston No. 50 for Case engine. Was \$1100. Now \$850.  
Crustbuster 28' springrow row  
Kent 2 square bar harrow with harrow with jack  
JD 4 section springtooth with carrier  
JD mounted 3 pt. 3' springtooth  
IHC 4 section springtooth row with implement  
1968 No. 47T IHC harrow new in 1969, always A-1, traded for wire. Was \$1450. Now \$850.  
1966 A-C 303T baler, shedded, A-1. Was \$1450. Now \$850.  
Miller 16' offset disc  
Miller 14' offset disc  
IHC No. 37 10' disc  
Deere RW disc harrow \$300. Now \$150.  
3 Deere BW disc harrow \$375. Now \$187.  
Krause 14' offset disc \$1450. Now \$850.  
Kewanee wing disc \$1450. Now \$850.  
1960 IHC M 16x7 grad. low rubber  
1968 JD DRA, fert. press & grass seeds \$1050. Now \$850.  
1966 JD DRA, fert. press. Was \$835. Now \$850.  
JD 16x10 with Kilmaster was \$275. Now \$150.  
3 IHC No. 10 16x10, fert. press \$300. Now \$150.  
Case 5x16 semi-mtd. pto IHC disk plow  
2 No. 8 3x16 plows at Deere No. 6 forage harrow completely rebuilt  
Gehl FB-85 table blower new  
BE SURE TO SEE ON GOOD LATE & OLDER COMBINES  
1959 IHC No. 151  
1957 IHC No. 141  
2 1964 IHC No. 400  
1959 IHC No. 101  
1957 No. 55 Deere  
1958 No. 55 Deere  
TRACTORS & POWER  
1964 No. 504 Moline rebuilt Was \$1500. Now \$850.  
2 1959 F460D, completely built and ready for use  
1956 No. 50 Deere new rear tires, ing. live PTO & 1959  
1960 T40D Case, new 16' & like new rear tires, steering & 3 pt. lift  
UD MM. Was \$500. Now \$300.  
Davis loader. Was \$750. Now \$300.  
We Have Lots Of Equipment Too Much To List  
Cloud County TRUCK & TRACTOR  
CONCORDIA, KANS.



## Used Tractors

From 32 to 133 PTO H.P.  
(mfr. est. max.)

SEE THE NEW 966 TODAY!  
IT FEATURES:  
95.0 estimated horsepower. New  
414 cubic inch Diesel Engine.  
Isomounts (lower sound level).  
Gauges instead of lights. New  
quiet cab. New hydr. couplers.  
SEE US TODAY!

WINDROWERS  
Best selection of used windrow-  
ers in the Midwest.

FORAGE HARVESTERS  
Used Gehl SP, cab & air  
Used Gehl SP, less cab  
Used Plett SP with cab & air  
Used JD No. 38's with wide  
head

NEW EQUIPMENT  
F1456D tractor (14' 5" head)  
F1026D tractor (10' 2" head)  
IHC No. 53 4-row  
with deluxe eqpt.  
IHC No. 80 4-row  
IHC No. 36 4-row  
1969 No. 500 Hesston  
er, 14', purchase  
31, 1969, A1 cond.  
Now  
2 1968 Hesston PTO  
windrowers. West

NEW EQUIPMENT  
F1456D tractor (14' 5" head)  
F1026D tractor (10' 2" head)  
IHC No. 53 4-row  
with deluxe eqpt.  
IHC No. 80 4-row  
IHC No. 36 4-row  
1969 No. 500 Hesston  
er, 14', purchase  
31, 1969, A1 cond.  
Now  
2 1968 Hesston PTO  
windrowers. West

SPECIAL PRICE OF \$1650 ON  
NEW OWATONNA MIXER-  
MILLS.

BPH Tractor Co.  
1035 W. 4th  
316 663-3389  
HUTCHINSON, KS. 67501

SALE!  
SPECIAL PRICE  
ON THE FOLLOWING

new or used Case plows  
HC 706 LP tractor  
1967 No. 1150 Case  
new Holland 269 wire haybaler  
14', sold new in  
shedded, A1 cond.  
as Hesston No. 31  
for Case engine.  
Now  
Crustbuster 28' spring  
row  
Kent 2 square bar  
vator: harrow with  
jack  
JD 4 section spring  
with carrier  
JD mounted 3 pt. 1  
springtooth  
IHC 4 section spring  
row with implement

1967 No. 905 New  
windrower, 14' 5"  
Now  
Owatonna 14' win-  
drower, 14' 5"  
\$650.  
1967 No. 1150 Case  
new Holland 269 wire haybaler  
14', sold new in  
shedded, A1 cond.  
as Hesston No. 31  
for Case engine.  
Now  
Crustbuster 28' spring  
row  
Kent 2 square bar  
vator: harrow with  
jack  
JD 4 section spring  
with carrier  
JD mounted 3 pt. 1  
springtooth  
IHC 4 section spring  
row with implement

heavy duty batteries for cars -  
trucks - tractors -  
24-36-48 month guarantee  
volt - 11.59 exchange & up  
volt - 14.49 exchange & up  
ase - New Holland - Homelite  
Ito - Largest dealer stock  
repair parts and accessories  
the Midwest.

SPECIAL!  
Heavy duty batteries for cars -  
trucks - tractors -  
24-36-48 month guarantee  
volt - 11.59 exchange & up  
volt - 14.49 exchange & up  
ase - New Holland - Homelite  
Ito - Largest dealer stock  
repair parts and accessories  
the Midwest.

SPERRY RAND  
NEW HOLLAND  
Coleman Implement  
Box 456 1-913-422-3040  
BONNER SPRINGS, KS.  
open 6 days a week

Fall Cleanup  
Illis-Chalmers

Krause 14' offset  
corn head ..... \$2500  
Kewanee wing disc  
used choppers - A-C, Gehl,  
IHC 1 & 2 row  
tyd. dump forage wagons  
blowers  
JD 45 & 55 combines - cheap  
\$500 to \$1500  
A Gleaners  
E Gleaners  
IHC 101-203  
C-II Gleaner, diesel, air  
cond., 6 row corn, loaded.  
Real pearl. \$10,000 with corn-  
head, \$7500 without.

Flentie's, Inc.  
Phone 913  
284-3061  
SABETHA, KS.

Used Hesston  
300 SP windrower. New last  
September. 14' cut ..... \$5725

Butler County  
Implement Co.  
2200 W. 6th  
316 321-1530  
EL DORADO, KANSAS

JOHN DEERE  
ROTO BALER belts - Can in-  
stall at your farm. \$159.95 in-  
stalled. Front rubber press or  
upper belt drive roller \$27.95 ex-  
change. Late model Roto Baler,  
belt drive pickup. Good Kneib  
rop-up bale loader. MF 35 trac-  
tor, live PTO, \$895. Franklin  
\$8-2409.

Cloud  
TRUCK & TRAILER  
SALE - No. 55 PTO JD  
ower with long hopper. 60"  
Also Case belt driven long  
hopper blower. Leo Buecking,  
Kans. 913 736-2940.

Cloud  
TRUCK & TRAILER  
SALE - No. 55 PTO JD  
ower with long hopper. 60"  
Also Case belt driven long  
hopper blower. Leo Buecking,  
Kans. 913 736-2940.

Cloud  
TRUCK & TRAILER  
SALE - No. 55 PTO JD  
ower with long hopper. 60"  
Also Case belt driven long  
hopper blower. Leo Buecking,  
Kans. 913 736-2940.

Cloud  
TRUCK & TRAILER  
SALE - No. 55 PTO JD  
ower with long hopper. 60"  
Also Case belt driven long  
hopper blower. Leo Buecking,  
Kans. 913 736-2940.

Cloud  
TRUCK & TRAILER  
SALE - No. 55 PTO JD  
ower with long hopper. 60"  
Also Case belt driven long  
hopper blower. Leo Buecking,  
Kans. 913 736-2940.

Cloud  
TRUCK & TRAILER  
SALE - No. 55 PTO JD  
ower with long hopper. 60"  
Also Case belt driven long  
hopper blower. Leo Buecking,  
Kans. 913 736-2940.

Cloud  
TRUCK & TRAILER  
SALE - No. 55 PTO JD  
ower with long hopper. 60"  
Also Case belt driven long  
hopper blower. Leo Buecking,  
Kans. 913 736-2940.

Cloud  
TRUCK & TRAILER  
SALE - No. 55 PTO JD  
ower with long hopper. 60"  
Also Case belt driven long  
hopper blower. Leo Buecking,  
Kans. 913 736-2940.

Cloud  
TRUCK & TRAILER  
SALE - No. 55 PTO JD  
ower with long hopper. 60"  
Also Case belt driven long  
hopper blower. Leo Buecking,  
Kans. 913 736-2940.

Cloud  
TRUCK & TRAILER  
SALE - No. 55 PTO JD  
ower with long hopper. 60"  
Also Case belt driven long  
hopper blower. Leo Buecking,  
Kans. 913 736-2940.

Cloud  
TRUCK & TRAILER  
SALE - No. 55 PTO JD  
ower with long hopper. 60"  
Also Case belt driven long  
hopper blower. Leo Buecking,  
Kans. 913 736-2940.

Cloud  
TRUCK & TRAILER  
SALE - No. 55 PTO JD  
ower with long hopper. 60"  
Also Case belt driven long  
hopper blower. Leo Buecking,  
Kans. 913 736-2940.

Cloud  
TRUCK & TRAILER  
SALE - No. 55 PTO JD  
ower with long hopper. 60"  
Also Case belt driven long  
hopper blower. Leo Buecking,  
Kans. 913 736-2940.

Cloud  
TRUCK & TRAILER  
SALE - No. 55 PTO JD  
ower with long hopper. 60"  
Also Case belt driven long  
hopper blower. Leo Buecking,  
Kans. 913 736-2940.

Cloud  
TRUCK & TRAILER  
SALE - No. 55 PTO JD  
ower with long hopper. 60"  
Also Case belt driven long  
hopper blower. Leo Buecking,  
Kans. 913 736-2940.

Cloud  
TRUCK & TRAILER  
SALE - No. 55 PTO JD  
ower with long hopper. 60"  
Also Case belt driven long  
hopper blower. Leo Buecking,  
Kans. 913 736-2940.

Cloud  
TRUCK & TRAILER  
SALE - No. 55 PTO JD  
ower with long hopper. 60"  
Also Case belt driven long  
hopper blower. Leo Buecking,  
Kans. 913 736-2940.

Cloud  
TRUCK & TRAILER  
SALE - No. 55 PTO JD  
ower with long hopper. 60"  
Also Case belt driven long  
hopper blower. Leo Buecking,  
Kans. 913 736-2940.

Cloud  
TRUCK & TRAILER  
SALE - No. 55 PTO JD  
ower with long hopper. 60"  
Also Case belt driven long  
hopper blower. Leo Buecking,  
Kans. 913 736-2940.

Cloud  
TRUCK & TRAILER  
SALE - No. 55 PTO JD  
ower with long hopper. 60"  
Also Case belt driven long  
hopper blower. Leo Buecking,  
Kans. 913 736-2940.

Cloud  
TRUCK & TRAILER  
SALE - No. 55 PTO JD  
ower with long hopper. 60"  
Also Case belt driven long  
hopper blower. Leo Buecking,  
Kans. 913 736-2940.

Cloud  
TRUCK & TRAILER  
SALE - No. 55 PTO JD  
ower with long hopper. 60"  
Also Case belt driven long  
hopper blower. Leo Buecking,  
Kans. 913 736-2940.

Cloud  
TRUCK & TRAILER  
SALE - No. 55 PTO JD  
ower with long hopper. 60"  
Also Case belt driven long  
hopper blower. Leo Buecking,  
Kans. 913 736-2940.

Cloud  
TRUCK & TRAILER  
SALE - No. 55 PTO JD  
ower with long hopper. 60"  
Also Case belt driven long  
hopper blower. Leo Buecking,  
Kans. 913 736-2940.

## Field Cutters

38 JD 2 row, new knives  
34 JD 2 row, good, RB  
12 JD 2 row, ready  
55 IHC 2 row, cheap  
151 Papec 2 row, economy  
1 row Allis, priced to sell  
Pickup & cutter bar for No. 8  
No. 8 JD for parts

COMBINES  
1964 Deere 95, 16' cut  
1962 Allis C, 16' with cab  
1959 JD 55 and 95  
Massey 90, 60 and 26  
IHC 151 with 12' head  
IHC 101 with 12' head

TRACTORS  
1970 IHC 140 with belly mower,  
plow and harrow  
1956 Super 88D Oliver  
1962 Moline M-5 LP  
1962 Deere 3010D  
1959 Deere 730 diesel  
1968 Deere 3020D  
1962 Deere 4010D  
1967 Oliver 1950, 4-wheel drive  
1947 IHC M, real sharp, WFE  
1962 Case 830 diesel, overhauled  
DC Case Massey 44  
1965 Deere 3020D

MISCELLANEOUS  
F145 Deere semi plow 4x16  
JD, Krause, & Moline oneways  
18' & 27' Mordidge springtooths  
16' & 20' JD springtooth  
4 section JD pegtooth  
Blair 4x10 feed wagon  
11'7" TWA plowing disk  
6x16 semi demo plow  
16' JD 3 pt. springtooth  
14T Deere baler  
IHC 45T & Oliver 50 baler  
Allis 3 pt. 8' blade  
MM chisel  
JD 10' CC field cultivator  
GB, 47 JD & 46 JD loaders  
Couple old sprayers  
9' IHC 2 way, no wheels  
13' Case wheel disk, good

DRILLS  
FB168B Deere, rubber presses  
Deere B drill  
IHC 168 combination steel  
wheel drill

SHOUSE  
IMPL. CO.  
Abilene, Kans.  
Store CO 3-3051  
Ed Shouse CO 3-1066  
Ron Shouse CO 3-4515

USED TRACTORS  
1970 82015M 16 speed Ford  
tractor, demo.  
1969 4000 8 speed diesel with  
GB loader, 60" bucket. Demo.  
1951 WD Allis & mower  
1955 Cockshutt diesel tractor  
1947 H Farmall  
1969 10 HP hydrostatic garden  
tractor with 42" mower, 48"  
sickle bar mower for garden  
tractor  
1970 5000 Ford, less 800 hrs.  
1959 Massey Ferguson 85 diesel  
1957 Ford 641  
1950 Ford 8N, Superior loader  
1949 Ferguson tractor  
1940 Chevy pickup

USED EQUIPMENT  
570 A-O-O 18' wing chisel, demo.  
904-00 20' wing chisel, demo.  
406 4-row JD planter with fert.  
2-row JD 3 pt. lister with rub-  
ber press wheels  
3x14 Dearborn plow  
2-row Dempster 3 pt. runner  
planter with fert.  
3 pt. Case disc plow  
6' BMB Brute pull mower  
Case 2x14 plow, pull type  
Case 3x14 plow, pull type  
2-row Ferguson cultivator, 3 pt.  
Massey Ferguson 3 pt. 7' mower  
2 section drag harrow  
713 Ford backhoe  
Dearborn 7' mower  
John Deere No. 5 mower  
IHC 7' mower  
John Deere 6' No. 5 mower  
Case baler  
501 8' Ford 3 pt. mower  
3 pt. Dearborn blade  
3 pt. Shawnee blade

M. B. Salisbury Co.  
CE 3-7411  
114 Quincy  
TOPEKA, KANS.

Good Condition  
234 cornhead for John Deere  
No. 95 combine, 40" rows, used  
approx. 700 acres. Good cond.  
\$1250 F.O.B. Lyons, Kansas.

Your John Deere Dealer  
Gautier Impl. Co.  
Phone 316 257-3281  
LYONS, KANSAS



From 32 to 133 PTO H.P.  
(mfr. est. max.)

SEE THE NEW 966 TODAY!  
IT FEATURES:  
95.0 estimated horsepower. New  
414 cubic inch Diesel Engine.  
Isomounts (lower sound level).  
Gauges instead of lights. New  
quiet cab. New hydr. couplers.  
SEE US TODAY!

Demo 656 gas hydro tractor, 80  
hours, WF, special low price  
..... \$5600 cash  
New IH 990 mower conditioner  
..... \$2350  
Great new IHC tractors, 866,  
966, 1066, 1466  
5 new 315 combines at greatly  
reduced prices

USED TRACTORS  
Farmall 806D Farmall 706D  
Farmall 706G, overhauled  
Farmall 706D, turbo with cab  
Farmall 706G, overhauled  
Farmall 560G Farmall 560D  
Farmall 504G  
3 M Farmalls  
Farmall Super H  
3020 G John Deere  
10 HP Cub Cadet with mower

USED COMBINES  
403 with cab, 16'  
Three 303, two with cabs  
Two 203 with cabs  
91 - 10'  
2 101 12' with corn head

USED MACHINERY  
560 6x16 steerable plow  
540 4x16 steerable plow  
414 Ford steerable  
Several 3 or 4 bottom mounted  
plows  
IHC 416 pull-type plow  
37 10'9" IHC disk  
AC 15' folding disk  
BMB 7' shredder  
60T Oliver baler  
56 IHC blower, PTO  
AC blower  
JD manure spreader  
2 forage wagons  
Wagon with hoist  
Allied grinder mixer

Henry Brothers  
Implement, Inc.  
CALL LOREN AT SENECA  
913 336-2111

CALL JOE AT HOLTON  
913 364-2221

Complete  
Line Of  
Behlen Steel  
Farm Buildings

Wavland Const. Co.  
BINS, AUGER EQUIPMENT  
Phone or write Mike Wavland at  
Phone EA 5-2134  
Washington, Kansas 66968

Tractors - New  
YOUR BEST BUYS IN  
NEW & USED MACHINERY  
AT OTTAWA, KANSAS

Massey Ferguson 1080 .. \$7500  
Massey Ferguson 135 .. \$2995  
Massey Ferguson 165 .. \$4995

NEW COMBINES  
Massey Ferguson 410  
Massey Ferguson 300  
Oliver 535 ..... \$3750

USED TRACTORS  
Massey Ferguson gas .. \$2795  
Massey Harris back hoers  
1969 Model 40 MF backhoe and  
loader

USED MF COMBINES  
300 MF quick att. with air, 13'  
header & 2 row Model 24  
corn head  
Massey Harris 80, good  
Massey Harris 60 with corn  
head  
Massey Ferguson 82 & 92

Ottawa Farm  
Implement Co.  
Phone 913-242-3035  
OTTAWA, KANSAS

FOR SALE - Allis Chalmers  
Roto Baler, new belts, in good  
shape. William McCawley, Hol-  
lenberg, Ks. SB25



From 32 to 133 PTO H.P.  
(mfr. est. max.)

SEE THE NEW 966 TODAY!  
IT FEATURES:  
95.0 estimated horsepower. New  
414 cubic inch Diesel Engine.  
Isomounts (lower sound level).  
Gauges instead of lights. New  
quiet cab. New hydr. couplers.  
SEE US TODAY!

TRACTORS  
1965 M-F 65 dieselmatic, hi-  
arch, 15.5x38 tires, multi pow-  
er transmission. To fit this  
tractor: MF loader with all  
purpose bucket, twin double  
acting hydraulic cylinders;  
heavy duty.  
1968 Farmall 656 gas, 2 pt.,  
dual valves  
1968 Farmall 856D, tilt steering,  
hydro. seat., 3-pt., dual valves  
1967 Farmall 656 gas, 2-pt., dual  
valves  
1965 Farmall 656D  
1964 IH 706 diesel, wide front,  
fenders, 2 pt.  
Farmall 300, fast hitch, WF  
1953 Super M  
1951 Farmall M  
1945 John Deere A

MISCELLANEOUS  
JD 227 2-row mtd. cornpicker  
IH 101 combine, 12' header  
No. 37 IHC 12' disc  
No. 37 IHC 10'9" disc  
Ford wheel disc, 10'  
IH 816 mower conditioner  
IH No. 100 balanced head mow-  
er, 9', fast hitch  
IHC 33A loader  
Twin-draulic hydraulic bucket  
loader  
Farmhand stacker on an H  
tractor  
IHC 150 manure spreader, PTO,  
truck tires  
430 IH twine balers at last  
year's cost, one left

Kendall Garage  
AND IMPLEMENT  
Phone  
293-5661  
LEONARDVILLE, KANS.

Check Our Prices  
TRACTORS  
MH 44 with loader, low price  
JD 3020 gas, very good  
MF 65, good  
1951 JD A, good  
JD B, 1948

MISCELLANEOUS  
Viking PTO hammermill, 3 pt.  
hitch  
JD 18' drag harrow, 3 pt., 12  
harrow  
JD 16x8 FBB fert. drill

HAY MACHINERY  
Ford baler  
MH Super 66 with engine, good  
JD No. 8 mower, good  
JD No. 5 mower, good  
Myers mower-conditioner, good  
Massey baler, low price  
JD side delivery rake, 4 bar,  
rubber  
JD hay conditioner

COMBINES  
JD 95, cab, a/r cond., Hydrostat-  
ic, very good  
JD 45, high-low, cab  
JD 45 high  
JD 40 with corn head  
MH 35, good MH 82, good, cab  
MH 72 MH 80  
2 101 IH, one with cab  
AC 90, pull, good  
JD 434 with corn head  
JD 210 corn head  
MF 20 corn head

FIELD HARVESTERS  
New Holland 1880 self propel-  
led, 2 or 3 rows  
Older field harvesters - New  
Holland - Gew - AC

Kansas Farm Mchry  
CE 3-1374  
West 24  
at Goodyear  
TOPEKA

FOR SALE - 1969 Sunflower  
stubble mulch plow, 15', with  
trash lifters & rolling coulters.  
1970 Model A-H pull type Case  
plow with M&W trash master  
coulters. Late model 14'11"  
Krause heavy duty tandem disc,  
20" blades. All above machinery  
in perfect condition and field  
ready to go. Henry Thomas,  
Clay Center, Ph. 632-3988.  
SB25

## In Alta-Vista

FREE INTEREST-WAIVE  
ON ALL ALLIS TRACTORS &  
IMPLEMENTS UNTIL 3-1-71  
COMBINES UNTIL 4-1-71

1966 Allis 190 gas  
1950 A John Deere, power-trol  
1950 B John Deere, power-trol  
1946 H Farmall  
1960 MF 65 diesel  
WD Allis tractor  
Series IV D17, 700 actual hours

HAYING EQUIPMENT  
IHC hay conditioner  
AC 303 square baler  
1965 Oliver square baler  
Real slick IH 46 baler  
No. 5 IHC 4 wheel rake  
No. 25 IHC mower, 7'  
2 used AC 10' discs  
Used 214 AC plow on rubber  
2 Howard rototillers, 100"  
Super 92 MF combine with cat

USED TRUCKS  
1969 1110 International, 6 cyl.,  
4 speed, 7000 miles  
2 1968 1100 Internationals, V8,  
4 speed  
1967 1100 International, 6 cyl.,  
4 speed  
1966 1100 International, 4 speed  
1968 1200D International, 4 whl  
drive, V8, 4 speed  
1963 1200D International, 4 whl  
drive, V8, 4 speed  
1961 110 International, 3 speed,  
6 cyl.  
1947 Chevrolet 1 1/2 ton truck

MUST MOVE  
MAKE AN OFFER  
New Hesston PT-10 swather  
Demo A-C 180 diesel  
Prior year model F Gleaner  
combine

Buchman Farm Sply.  
IHC TRUCKS  
Phone  
913 229-6619  
ALTA VISTA, KANSAS.

SAVE -  
1962 Case Model 1000 combine,  
16' header ..... \$3100  
1964 Model F345 Case 2 row  
corn head ..... \$600  
1963 John Deere 45 combine  
with cab, 12' header & Model  
205 corn head ..... \$3550  
1960 IHC Model 101 combine,  
10' header and Model 22 corn  
head ..... \$2200  
IHC Model 25 corn head, fits  
91 & 93 combines

Will Sell Corn Heads  
Without Combine  
1970 Gleaner K combine, demo.  
\$700 down & take over pay-  
ments.  
New AC Model 782 2 row for-  
age harvester, .. Save \$1100  
AC Model 780 2 row forage har-  
vester, demonstrator .. \$2500

Terms Available  
Clark Farm Store  
316 273-6656  
Strong City, Ks.

SPECIAL PRICES  
On New 1969-70 Combines  
See Us For Special Deal

COMBINES  
1969 Gleaner G, 20', cab, air  
1966 C-II, 16', new cab  
1963 Gleaner with cab, 16'  
1963 203 IHC, 12', cab  
1959 JD 45 12'  
1958 Gleaner A, 14'  
1959 60 MH, 12'

1967 190XT diesel  
1959 Massey 85 gas  
1961 D-17 gas  
1945 B JD  
NEW & USED SHREDDERS

Before You Buy  
"See Butch"

Waterville Motor Co.  
Phone  
ST 5-2731  
WATERVILLE, KANS.

FOR SALE - MF 82 14' com-  
bine, good. Clarence J. Meyer,  
Phone Corning 913 863-2445.  
SB24

JOHN DEERE tractor, Model  
50, with power steering, live  
PTO, Power-trol, 3-point, low  
hours, in excellent condition.  
Phone Alta Vista 913 229-5261.  
x26



## Forage Cutters

1967 New Holland No. 33 flail cutter  
1967 New Holland 717 with 1-row head  
1970 New Holland 880 with 2-row head, used only 74 acres  
1970 New Holland 1880 SP, 470 hours. 3 row head  
1 each NH 800 & 611 cutters  
1969 IHC 350 1 row, excellent  
1969 Fox Super 1000 2-row, excellent  
1969 IHC 350 1 row, excellent  
No. 188 Gehl with 2 or 3 row head  
2 A-C blowers  
New Super 717, 880, 1880 in stock  
Power take-off Letz mill

### COMBINES

1967 Gleaner E with cab  
1967 Massey 300  
92 Massey with cab  
Gleaner A with cab  
26 & 27 Massey  
45 John Deere  
New Holland 1048 bale wagon at cost  
1010-1030-1044-1047 bale wagons in stock

### A-C TRACTORS

1956 WD 45 wide front  
1960 D-17, wide front  
1966 D-17 IV, wide front  
1968 180 diesel  
1967 190XT (2)  
IHC 460, overhauled  
1969 A-C D-17, sharp  
D-17 loader

### CORN HEAD

A-C C-630 corn head with adapter for G ..... \$3850  
A-C F-440 corn head  
A-C FL 430 corn head  
Massey Ferguson No. 22 corn head

### BALERS

Interest free on new hay equipment till June 1972. Interest free on combines and tractors till December 1971.  
No. 69 New Holland baler  
John Deere 24T  
Massey Ferguson No. 3  
Kasten 7x14 forage box  
New 8 & 10 ton Winpower wagon  
530 Ford baler  
No. 55 & 56 New Holland rakes  
Several good used rakes and mowers  
404 New Holland hay conditioner

## Meinhardt Farm Eqpt.



456-2310  
WAMEGO, KS.

## In Council Grove

Massey Ferguson side mount industrial mower, fits TO35 tractor and others  
John Deere 227 corn picker to fit 4010 & 3010. Like new.  
Gleaner E combine, 12' header, 3 row 30" corn head available

## Patterson Implement

501 E. Main Phone 767-6213  
COUNCIL GROVE, KS. 66846

## See In Osborne

2 1969 Baldwin G diesels, cab & air cond., 20'  
2 1968 gas Baldwin, cab, 20'  
1 1967 C-II, 18'  
2 1965 Gleaner A-II, one with cab, 14' & 16'  
1960 D-17 Allis with mounted 4-bottom plow  
1968 G Gleaner with air conditioning, 18' head  
1967 403 International 16', cab  
1960 95 John Deere combine, 18'  
3 92 Massey Ferguson 14' combines  
1967 C-II Gleaner, 18'  
1960 No. 10 Massey F baler

## Osborne Equip. Co.



Phone  
913-346-2631  
OSBORNE, KANSAS

ALLIS ROUND baler with new endless belts, \$500, good condition. Alfred Roeder, Seneca, Ks. Phone 336-2800. x26

WANTED — 12 or 18" Crimper & small feed wagon. Harley R. Koop, Hillsboro, Ks., Rt. 2, Box 200. x24

17A TURBO D7, 25 unit & 7S dozer, good working condition. 86E DW 21, very good condition. Lowell Hettenbach, 1804 West First, Abilene, Ks. CO 3-1048 or John Bischoff, Chapman, Ks. WA 2-6756. x27

## TRACTORS

1965 JD 3020, power shift  
1966 XT190 diesel AC, new tires  
1967 3020 diesel, WFE  
1956 JD 60, WFE  
1964 706 IH diesel, row crop  
1961 4010 diesel standard  
49A and 49G tractors, JD

## COMBINES

1969 MF 510, 15', cab  
1967 JD 95, 16', cab  
1960 800 Case 14'  
2 1962 JD 55's, 14', cab  
1959 JD 55, 14'  
1961 151 IH 14', cab  
1964 C A-C, 16', cab  
1958 101 IH 12'  
1954 R Baldwin, 14'  
2 Super 26 MH .... \$200 each  
Interest Waiver On  
Used Combines  
To 10-1-71

## FORAGE EQUIPMENT

No. 125 JD Chuckwagon  
No. 61 IH forage wagon  
1969 No. 34 JD 2 row cutter  
1968 No. 34 JD 2 row cutter  
1965 No. 16 IH 1 row cutter  
No. 151 Papec 1 row cutter  
No. 20C IH cutter, 1 row and pickup  
1968 No. 38 JD 2 row cutter

## MISCELLANEOUS

1958 14T PTO JD baler  
No. 31 MF 9' 3 pt. mower  
T4R JD 4 row cultivator  
6 row 3 pt. Oliver cultivator  
6 row No. 468 IH cultivator  
2 16x8 FBA JD grain drills  
14x7 B JD drill with Kirschman  
4x16 F125 JD plow  
5x14 F120 JD plow  
28' 2 bar Crustbuster  
No. 790 16' 3 pt. Krause chisel plow  
16' IH wheel springtooth  
16' JD wheel springtooth

See Us For Oswalt  
Ensiloers & Ensilmixers  
In North Central Kansas

## Washington Impl. Co.



Phone  
EA 5-2301

WASHINGTON, KANS.



From 32 to 133 PTO H.P.  
(mfr. est. max.)

SEE THE NEW 966 TODAY!  
IT FEATURES:  
95.0 estimated horsepower. New 414 cubic inch Diesel Engine. Isomounts (lower sound level). Gauges instead of lights. New quiet cab. New hydr. couplers.  
SEE US TODAY!

## New Equipment

1 966D tractor  
1 656G tractor  
1 440 twine baler  
1 430 twine baler  
These At Old Prices

USED FARM MACHINERY  
IHC F706D, FH, PS, 2 pt.  
IHC 560, FH, PS, 2 pt., 1961  
IHC M  
IHC No. 1050 grinder mixer  
PTO manure spreader  
IHC No. 120 balanced head mower  
JD No. 8 mower  
JD No. 5 mower  
JD 14T hay baler with bale thrower  
7' hay conditioner  
2 bale loaders  
3 IHC 311 3x16 plows, 2 pt.  
Gehl forage feeder wagon with 7 ton running gear  
1968 Chevrolet 1/2 ton pickup  
1952 GMC 1-ton with grain & stock rack  
No. 30 Hesston Stak-hand 30  
JD 75 bu. 2 wheel manure spreader

..... \$5750

## Onaga Truck & Tractor Co.



Phone 889-4841  
ONAGA, KS.

FOR SALE — Gehl ensilage blower auger with pipe. Also new slip in stock rack for pickup. Glen Filkin, Wilsey, Ks. 913 497-2273. x24

FOR SALE — Super MTA Farmall, fast hitch, extra good rubber. Ted Clark, Alma, Ks. 913 765-3734. x25

## At Marysville

1855 Oliver, 250 hours  
1967 Oliver 1750 diesel  
1967 John Deere 1020 gas with loader  
1963 Oliver 1600 gas  
1967 Oliver 550  
720 John Deere diesel  
1959 IHC 340  
John Deere A  
560 International diesel, wide front

## FARM MACHINERY

46 International baler  
4x16 Case plow  
F130 John Deere 4 bottom plow  
Ford 2-bottom roll-over plow  
411 IH 4x14 mounted plow  
New Miller offset disc in stock  
F120 3x14 John Deere plow  
110 JD Chuck Wagon .... \$595  
Several used springtooths from 16' to 24'  
101 International combine, 12' head  
1969 Oliver 5555 combine, 16' header, hydrostatic drive  
12' Brady shredder  
2 new 14' offset discs in stock  
..... \$1595

## NEW SPECIALS

New Henry bale loader ... \$375  
Tractor Radio Sale  
\$55.00  
(for all models)  
New 520 baler ... \$1775

## Peschel Bros.



1 1/2 mile east of  
Marysville on  
Highway 36  
Phone 913 562-2377  
MARYSVILLE, KANS.

## Used Tractors

1963 1010 John Deere  
1964 4000 Ford gas SOS  
1959 871 Ford SOS gas  
1957 960 Ford, A-1  
1954 NAA Ford  
1953 NAA Ford  
1947 M Farmall, PS  
1951 B John Deere  
1948 8N Ford  
1952 8N Ford  
1947 9N Ford  
1946 9N Ford with step up  
1944 9N Ford  
1948 C Farmall

## USED PLOWS

2x14 Ford 3 pt.  
3x16 MM  
3x14 IHC snap hitch  
2x16 John Deere  
2x16 Cockshutt 3 pt.  
4x14 John Deere 3 pt.  
3x14 3 pt. Ferguson  
2x14 Dearborn plow

## MISCELLANEOUS

32A Papec field cutter, 1 row, good  
New 605 Ford 1 row cutter  
M-H side rake  
Ford 501 7' mower  
IHC 7' mower  
IHC side rake  
Ford 722 farm loader with pump  
2 Ford 701 front end loaders  
Manure bucket for Dearborn loader

## Burns-Salisbury

Homelite Chain Saw  
Sales & Service



East US24  
PR 8-5731

## See In Cuba

1964 Gleaner E with cab, in very good condition  
1961 A Gleaner with cab  
2 D-19 Allis Chalmers turbo charged diesel in very good condition  
1966 John Deere 95, very good Roto-baler, excellent condition  
1954 MH 90 Special, 14' with 2-row corn head, in good condition  
80 MH combine in good cond.  
1 used IHC baler  
12' Krause disc 10' Case disc

## Cuba Impl. Co.



Phone 913-4F7  
Cuba, Kans.

FOR SALE — Sawmill with Simmons 52" inserted tooth blade, operating now, priced \$400. Owatonna 12' swather & crimper, Model 30, in good condition. Priced \$1225. V. A. Buesing, Axtell, Phone 913 736-2282 x25

WANTED — 8x16 grain drill with grass seeder and fertilizer and rubber. Edward Koerber, Aurora, Ks., Phone 913 464-3232 x24

## Tractors

AC D19 gas with 4 bottom mtd. plow  
D17 Series III diesel, complete overhaul  
N-8 Ford tractor, plow, mower, disc and blade  
New AC wagon with 5th wheel  
New 2 row head for AC 780 or 782 forage harvester  
New AC 444 twine baler  
Need To Move Above Items  
Priced Below Dealer Cost

## COMBINES

1968 Gleaner E-III, cab, 13', like new  
1964 Gleaner C, 14' cab, very good  
1960 Gleaner A, 14', average  
1958 JD 55, 14', cab, above average

NEW CARRY OVER  
GLENER F & K COMBINES  
At reduced prices — Fee financing until Dec. 1, 1971 on all new & late model combines & tractors.

## Ravenscraft Oil & Implement



Evening 799-2165  
Box 169  
Day — 799-2141

WHITEWATER, KS. 67145

## Water Systems

REPAIR SERVICE PARTS  
We sell only the best and have over 2000 pumps pumping.

We Trade — Rent  
Electric Motors — Pressure  
Tanks — Sump Pumps

HOERMAN SUPPLY CO.  
Warehouse At Zeandale  
Phone 913 776-9253  
MANHATTAN, KANSAS

COMBINES — Extra slick 1962 20' C Gleaner. Nice 1967 A-II Gleaner. 1962, 1959, 1958, 1955, 1954 Gleaners. 1954 John Deere 55. Good 12' platform for C Gleaner. Tractors — 1958 JD LP 720 RC, loaded. 1966 MF 180 gas, fully equipped. 1951, 1947 John Deere G's. New rotary mowers, special prices. 4-row John Deere 3-point corn sled. Ford cultivators, disc, springtooth. Reconditioned Ford engine for early Gleaner. Nickel Brothers, Buhler, Kansas. x23

## Dauer Implement Company, Inc.

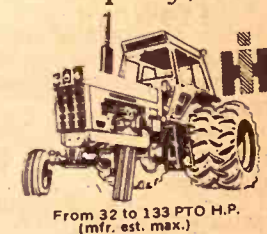

From 32 to 133 PTO H.P.  
(mfr. est. max.)

SEE THE NEW 966 TODAY!  
IT FEATURES:  
95.0 estimated horsepower. New 414 cubic inch Diesel Engine. Isomounts (lower sound level). Gauges instead of lights. New quiet cab. New hydr. couplers.  
SEE US TODAY!

IH 50 field cutter, 2 row att.  
2 IH 16 field cutters, 1 row att.  
IH 45 ensilage blower, nearly new  
IH 3 ensilage blower  
3 new IH 120 oneways. Reduced prices  
Gehl grinder-mixer

## SALE PRICED

JD Letz 220X PTO burr mill, like new  
IH 55W wire baler, PTO .. \$475  
IH 10' 9" No. 37 wheel disk  
Large Farm Hand feed wagon, less 4 wheel trailer  
2 IH No. 30 manure loaders  
1955 IH W-400 tractor



Falun  
Phone 1011

Falun is 20 miles southwest of Salina. To phone, tell operator to ring thru Salemsborg.

FOR SALE — Watkins heavy duty Jet Spray fogging machine. Good as new. Cost \$70. Will sell for \$50. Milford Godsey, Waterville, Ks. SB24

500 GAL. Milkkeeper bulk tank, 1966 model, Phone 913 914-2941, Green, Ks. Donald Pfaff, Randolph, Kansas. SB24

FOR SALE — 1960 New Holland PTO wire tie hay baler, \$300. Jack Quinn, 908 Lincoln, Wamego, Ks. x27



**25 CORNHEADS FOR SALE**

JOHN DEERE —  
210 — 234 — 235 — 334  
434 — 435 — 634 — 812

IHC —  
228 — 229 — 328 — 329  
430 — 630

MASSEY-FERGUSON —  
222 — 321 — 322 — 421 —  
621 — 43

GLEANERS —  
A — A-II — A-330 — E-330  
430 — G-430 — GL 440

CASE 345 — 404 — 403

OLIVER 512 — 522 — 531  
NI 2-row — N-H 2-row

have 20", 30" & 40" corn-  
heads. Contact us now. Delivery  
available.

**Whirter Implement**  
515 227-3283  
BAXTER, IOWA

**We Probably Pay —**  
ore taxes, interest, and keep  
better balanced inventory  
anybody in the business.

Pumps, plumbing, plastic  
pipe, drainage, PVC hot & cold,  
60 ft. coils. Orangeburg. Steel  
pipe, cast iron, copper valves,  
all the fittings.

Boilers, hot water heaters.  
Large industrial heaters,  
pumps, softeners — Kohler,  
Universal, Rundle, Mansfield  
and fixtures.

**HOERMAN SUPPLY CO.**  
Warehouse At Zeandale  
Phone 913 776-9253  
MANHATTAN, KANSAS

**See In James**

1958 John Deere 750  
good

1959 MF 65 LP gas  
shape

1963 830 Case with  
We still have some  
sel tractors on  
old price

1966 MF 1130, com-  
hailed and regis-  
duals, slick

USED & NEW  
Balers and swaths  
er of interest

**"RENT-A-RIG"**  
Tractors & Machinery

**TRACTORS**  
and related equip-  
waiver of interest  
1, 1972.

USED COMBINES  
& TRACTORS  
Have Waiver of  
With A 10% Down  
Until Jan. 1

2 new 1970 MF 55  
bines at the old  
1961 Oliver com-  
1958 John Deere 4  
12, very good  
1959 MH 82, 14"  
1960 IHC 151 com-  
cab

1962 no. 23 IHC  
Massey Harris No. 22  
MF No. 222 com-  
1961 Oliver 2 row

80" Howard Rotator  
very little  
MF 88 6x16  
plow

**Pfister-Rob**

**HOLD-OVER PRICES ON  
NEW MACHINERY**  
gear and Hydraulic  
and 815 Combines

40 stalk shredders  
SP hay mower conditioner  
and other equipment.

**PICKUPS**  
63 IH 4 ton

**SEE US FOR USED CARS  
FARMHAND EQUIPMENT  
ILLUSTON CULTIVATORS**

**AULD**  
CHEVROLET  
461-5414  
WAKEFIELD

**OR SALE — MF 410 combine**  
with rice tires; MF No. 12 bal-  
er, wire tie; JD 4010 diesel  
tractor; JD 4x16 semi-mounted  
plow. Wamego, Ks. 913 456-9236  
x26

**Save In Beloit**

IHC Model H  
1966 Ford 6000 diesel  
Excel cab for 930 Case, excel-  
lent shape  
IHC 660 diesel  
1962 JD-4010 propane, real  
sharp  
1967 G1000 MM, cab & duals  
12' JD oneway

**COMBINES**  
1 1968 Gleaner G, cab  
1967 Gleaner C-II  
1 1966 Gleaner C-II  
1965 Gleaner C-II  
1963 Gleaner C  
1 1962 Gleaner C  
1959 John Deere 95  
1958 Gleaner A,  
1953 John Deere 55  
1953 Gleaner A  
3 pt. 12' chisel, like new  
C-440 cornhead, good  
A-C round baler

**A & W Eqpt. Co.**  
913-738-3379  
BELOIT, KS.

**We Have What You  
Need In Belleville**

John Deere 3010D, WF  
JD 4020D, wide front, syncro  
John Deere 630 gas  
John Deere 720 LP, wide front

**COMBINES**  
1964 JD 55 combine, 14' and cab  
ready to go  
1959 Case 1000, 16', cab  
1955 JD 55, 14'  
1954 MH SP90, 14', cab  
Massey Harris 82, 14', cab and  
cornhead

**MISCELLANEOUS**  
Used John Deere No. 34 forage  
harvester, like new  
2 JD 14T balers  
Case 200 T baler

**SPECIALS ON NEW  
EQUIPMENT**  
JD 4400 combine, 16' platform  
Papec No. 870 feed maker  
Kneib with auto-loader head

**Belleville Impl.**  
Ph. JA 7-2261  
Norman Hanshaw  
BELLEVILLE, KANS.

**Tractors**

JD 4020 diesel  
JD 3010 diesel  
4010 JD diesel  
JD 2010 gas  
JD 1010 gas  
M IHC tractor

**MISCELLANEOUS**  
JD manure spreader  
3 JD No. 34 ensilage cutters,  
2 row  
Case 2 row ensilage harvester  
MH blower with 60" pipe, elbow  
& bucket, 12 & 16" pulleys  
JD & IHC hay balers  
60 Allis combine, good  
JD 45 10' combine  
3, 4 & 5 bottom plows

**Emporia Impl. Co.**  
BILL JOE  
316 342-3146  
1923 W. 6th  
EMPORIA, KANS.

**New Holland  
Equipment  
We Must Sell**

**BALE WAGONS**  
(1) 1010 New ..... \$3300  
(1) 1030 New ..... \$3900  
(1) 1047 Demo. .... \$8750

**HAYBINE**  
(1) 469 New ..... \$2300

**COMBINES**  
(1) 975 New, 15' header, big  
tires, cab ..... \$8995  
(1) 985 Demo., 19' header, big  
tires, cab ..... \$8495

**SPERRY RAND  
NEW HOLLAND**

**WILBECK  
Machine & Mfg. Inc.**  
418 N. Poplar 316 663-1207  
S. HUTCHINSON, KS.

**FORAGE HARVESTERS**

1966 Fox SPF with 427 gas,  
3 row head, 7' direct cut head  
1964 Fox SPF with 427 gas, cab,  
2 row head  
1968 Model 3CSD corn snapper  
unit used on 80 acres  
Fox short hopper forage blow-  
er, PTO drive, pipe incl.  
1969 New Holland 1880, gas, 3-  
row head, PU att., 12' direct  
cut

1968 Gehl SP 188 with 4-71 dsl.  
& cab, 3 row head  
1970 JD No. 38 with 2 row 40"  
head, 2 row 30" head  
1969 IHC 550 with 2 row head,  
7' direct cut head  
1967 AC No. 780 with 2 row  
head  
1965 IHC 50 with 2 row 30"  
head, pickup att.  
1965 Gehl No. 84 with 1 row  
head, pickup att.  
1965 John Deere No. 12 with  
2 row head, 6' direct cut att.,  
pickup att.

Can Finance And Deliver  
**Field Queen, Inc.**  
Box 317 (316) 722-0461  
MAIZE, KANSAS 67101

**In Frankfort**

John Deere 896A rake  
IHC No. 46 baler, A-1 shape  
IHC No. 5 rake  
1963 JD 45 hi-lo combine, with  
cab

**PLOWS**  
JD F120 3x14  
JD 810 4x16  
JD 4x14 pull type  
A-C 4x16 semi-mounted

**Frankfort Impl.**  
913 292-4458  
FRANKFORT, KANS.

**Gas & Diesel  
Shop Service**

MOST up-to-date service  
shop in our area

Complete diesel testing equip-  
ment to take care of the major-  
ity of tractors.

Boring bars, line boring ma-  
chine, welding, electrical, acety-  
lene.

Valve equipment, rod align-  
ment tools.

Competent factory trained per-  
sonnel — in hydraulics, diesel,  
electrical and general mechan-  
ical work.

**BOWMAN'S**  
Phone CE 8-4103  
Farm Impl. & Truck Co.  
240 East Eighth  
JUNCTION CITY, KANS.

**CHIEF**

**Grain Bins**

The bin guaranteed against  
failure. Now, the strongest bin  
you can buy.

**ELLIOTT  
CONSTRUCTION CO.**  
Phone 913 265-3872  
MORROWVILLE, KS.

**Waiver Of Interest  
On Combines  
And Corn Heads**

1969 Gleaner K & F combines  
3 Model A Gleaner combines  
410 Massey Ferguson, 14' head  
D-17 Allis diesel  
Model 180 Allis diesel  
Model 190XT Allis diesel  
New Kewanee discs

**Henry Sales  
& Service, Inc.**  
E. Hwy. 24  
FL 4-7641  
TOPEKA, KANSAS

5x12 KELLY RYAN feed wag-  
on, used one season. 2 silage  
wagons, unload from rear, just  
like new. Ray Hasenohr 913  
467-8177, Fairview, Ks. x26

**ALLIS ROUND baler with new  
endless belts. \$500. Good condi-  
tion. Alfred Roeder, Seneca, Ks.  
336-2800. x20 & x26**

**WANTED — A 4 row cultivator  
that will fit an Oliver 88 row  
crop tractor. Herbert Bartel, Rt.  
2, Box 48, Hillsboro, Ks., Phone  
316 367-2628. x25**

**FOR SALE — 1957 Industrial  
TL-10 AC rubber tired loader  
with 1 yd. bucket. 1966 Ford  
C750 truck, tag axle with 28',  
with hoist. 2 JD 125 Chuck  
wagons, 1 year old. Marvin  
Shum, Washington, 913 325-2688  
x24**

**WANTED — Silo unloader for  
14' silo. W. A. Ousdahl, Phone  
913 843-6953, Rt. 3, Lawrence,  
Kansas. SB24**

**FOR SALE — 24' Blackwell  
Porta-harrow with smoothing  
bar, very good, \$575. Interna-  
tional 12' dump rake. Dale Ade,  
Gypsum, Kansas, Phone Rox-  
bury 2221. SB24**

**FOR SALE — D6B-37A direct  
start Cat dozer. GMC tandem  
truck custom built to haul D6.  
Both in excellent condition.  
Morris N. Ehrlich, Rt. 3, Mar-  
ion, Ks. 66861. Phone 316  
382-2586. x25**

**NO. 10 Corn Head for 55 JD  
combine. In shed, good condi-  
tion, bargain. Francis Weber,  
Blue Mound, Kansas. 913 756-  
2377. x27**

**FOR SALE — Excellent farm  
machinery, and will rent farm.  
Willard Colwell, Phone 316  
342-1838, Emporia, Ks. x25**

**NO. 39 John Deere 7' 3 pt.  
mower. Near new condition,  
\$450. Also good Cockshutt No.  
412 ensilage blower & pipe \$250.  
Cliff Flenor, 1536 NW 50th,  
Topeka, Ks. 66618. Phone 913  
288-1577. x25**

**FOR SALE — IHC 329WN corn  
head, fits 403 combine. In ex-  
cellent condition. John A. Hy-  
nek, Hanover, Ks., Phone 913  
337-2374. x24**

**FOR SALE — Allis Roto-Baler,  
excellent condition. Donald Gar-  
ber, Phone 913 733-2470 or Lloyd  
Flory, Ph. 913 733-2580, West-  
phalia, Ks. x25**

**WANTED TO BUY — Dust  
proof cab for a 151 International  
combine, new or used. Also  
8" 20 hole John Deere drill,  
new or used. Earl Taylor, Del-  
phos, Ks. 913 523-4698. SB24**

**FOR SALE — Single row 35P  
Papec field cutter with chrome  
knives, ready to go at 1/2 price.  
Fred Hedstrom, Lincolnville,  
Ks. 913 983-4468. x25**

**BARGAIN — Good 1962 14'  
Gleaner. Wide base rims. Only  
\$2250. Don't miss this one.  
Nickel Brothers, Buhler, Ks. x24**

**FOR SALE — 1969 Allied chaff  
wagon to fit John Deere com-  
bine, like new. Lewis Duensting,  
Byron, Nebr. Ph. 402-236-4328.  
x27**

**A Cuckler Circle-C Building  
is built to stand and serve your  
farming needs. See us for a  
free estimate.**

**Hoppy's Steel**  
224 S. 4th 913 823-2826  
SALINA, KANSAS

**Cuckler'  
BUILDING SYSTEMS**

**New & Used Tractors**

Ford 8000 diesel with cab,  
demonstrator  
Ford 5200 diesel, demonstrator  
1967 Ford 5000 gas  
1954 IHC Super MTA, extra  
good

**USED IMPLEMENTS**  
1964 Owatonna Model 91, 14'  
swather with crimper, shop  
reconditioned, A-1  
1965 Model 35P Papec ensilage  
cutter  
IHC No. 37 wheel disc  
Ford post hole digger  
Twin-draulic loader  
Ford Model 206 springtooth  
Ford Model 250 baler

**Ford Tractors & Implements  
Versatile Swathers  
Glencoe Farm Equipment**

**George Motor Co.**  
Phone 913  
446-3340  
CLYDE, KS.

**FOR SALE — JD No. 34  
age wagon on JD trailer. S&H  
forage wagon on JD No. 1064  
trailer. Arnold Lynch, Phone  
913 226-7372, Blue Rapids, Ks.  
SB25**

**Pets**

**GOOD COMMERCIAL rabbitry,  
does, bucks, cages, feeders.  
Tony Wedel, Rt. 2, McPherson,  
Ks. 316 241-5263. SB25**

**FOR SALE — Registered Sahu-  
ki puppies. Registered Basset  
puppies. Dale Berk, Rt. 3, Con-  
cordia, Ks. 913 243-1411. x25**

**REG. BRITTANY Spandels for  
sale. Marvin Sprecker, Leonard-  
ville, Ks., 913 293-5519. SB25**

**FOR SALE — Old time B&W  
fox terrier puppies. Phone 913  
288-1557, C. F. Darnold, Rt. 2,  
Topeka, Ks. SB27**

**Building Materials**

**CORRUGATED  
ROOFING**  
8' to 16' lengths  
10.95 per sq.  
Penta Poles 8' - 30'  
**FENCING LUMBER**  
Yellow Pine & Fir  
**Wildcat Lumber**  
Phone 913 539-1181  
K-18 W & Stagg Hill Road  
MANHATTAN, KANSAS

**Irrigation**

**FOR SALE — 6" irrigation  
pump and motor, mounted on  
trailer. Propane hookup. Intake  
and discharge pipe included.  
\$500. Dana R. Hauck, Delphos,  
Kansas 913 523-4439. x26**

**Help Wanted**

**WANTED — Someone to  
swathe, bale and pile hay for  
cash. Phone Navarre, Ks., 913  
479-5942. SB24**

**HELP WANTED — Part time.  
Earn \$2400 per year. College  
background required. Write  
Box 1009WD, Manhattan, Ks.  
SB26**

**BOATING**

**FOR SALE — 18' Chris Craft  
inboard boat with 283 Chev.  
engine, Paragon hydraulic  
transmission. Call 913 226-7230,  
Blue Rapids, Kansas. x27**

**Mobile Homes**

**Morehead  
Mobile Homes**  
BEATRICE, NEBR.

30 mi. south of Lincoln on Hwy.  
77. Drive 30 min. and save up to  
\$1000 over any metropolitan  
dealer with high overheads.

We arrange all finance for  
you thru Federal Savings and  
Loan, GMAC, or bank. We can  
finance anyone with a steady  
job.

Buy a new 2 bedroom, fully  
furnished, carpeted, for only  
\$4750 or \$475 down and \$75.45  
per month. 12 APR.

Always free delivery & set up.

Open 7 Days A Week  
N. Hwy. 77 402-223-2929  
BEATRICE, NEBR.

**Business Opportunities**

**Truck Drivers**

If you have a good driving rec-  
ord, good health, like to drive  
and would like to earn a bigger  
pay check, we are training men  
to drive semi tractor trailers,  
local and over the road. No  
experience necessary. For ap-  
plication and interview, call  
816 753-8104, or write Advance  
Systems, Inc., 930 North Chest-  
nut Trafficway, Kansas City,  
Missouri 64120. EXCELLENT  
OPPORTUNITIES FOR VET-  
ERANS AND IN SERVICE  
PERSONNEL



Miscellaneous

FOR THE ride of your life, ride a Big Horn saddle from Key Milling, Clay Center, Kans. SB TF

WOOD SHAVINGS — All kinds of uses. Key Milling Co., Clay Center, Kansas. SBTf

WANTED — 125 to 200 gallon propane tank. Lawrence Boeckman, Goff, Ks., Phone 336-3220, Seneca, Kansas. x24

WANTED — Old firearms in good condition for private collection. Richard Davis, 1620 Leavenworth, Manhattan, Ks. x25

WILL SELL my antiques and contents, Model T car, 4 Model T motors, lots of parts, pull type fire hose wagon, lots of antique furniture, tools, lamps, old books, cases, all goes in bunch. Some, only if not sold by August 18 will be sold at auction Aug. 28. Price \$4000. H. M. Sharp, Herington, Kansas 67449 SB24

WATER WELL drilling, cleaning & testing. Gravel packed plastic casings, 41st year. Call collect 913 226-7276, Harold Strader Drilling Co., Blue Rapids, Kansas. x29

For Lease Or Sale

Due to ill health, must quit service station. Located on Hwy. 75, town population of 2600. Well equipped, 7 pumps, large service bay and hoist. Stock & equipment can be bought at a large discount. Station doing good business. Will finance responsible person. For appointment phone 913 284-2118.

NEED 2 MEN in each of these counties. Doniphan, Brown, Nemaha, Marshall and Washington, to represent and sell a new agricultural product. Must be engaged in farming or relative business. Must be well known and admired in his area. For more information call 913 948-3187. Gary Holthaus, Havensville, Ks. SB25

Household

100% Vinyl Latex WALL PAINT Heavy Duty — Washable 2.93 per gal.

Also Good Selection Of Linoleum: 9x12, 12x12, 12x15

FAITH'S FURNITURE

East US 24 PR 8-3786 MANHATTAN, KANSAS

Situations Wanted

DUE TO SICKNESS must sell equipment & business or would consider good reliable operators for small construction Company. Phone 913 776-5924. Manhattan, Kansas. SB23

Clear TV 'Deal' For State Fair

HUTCHINSON—When Monty Hall of television brings his Let's Make a Deal program to the Kansas State Fair here next month, he apparently will not have to worry about Atty. Gen. Vern Miller masquerading as a contestant to develop a lottery case. Fair officials said they had received clearance of their plans from the attorney general and Reno County Atty. Porter Brown.

The program is to be staged Sept. 21, but will not be televised as fair officials earlier hoped.

A contract was signed under which Hall will be paid \$9,500 for

JEEP



Sales - Service

Large Stock Of New Vehicles Parts For Old & New

Topeka Truck Equipment Inc.

600 West Hwy. 24 Topeka, Ks. 913 234-4724

presenting the one-night performance, which also includes several variety acts.

Consultations between Miller, Brown and state fair Manager Wallace White have resulted in a game plan to avoid having the entertainment fall under provisions of Kansas lottery laws.

Under the format, costumed persons from the audience are to be

24

August 3, 1977

given an opportunity for substantial prize. Brown told White that the three elements of lottery, prize, chance, consideration is eliminated, be no lottery problem.

Auction SALE

Saturday, August 5, 1977 Starts 1:00 p.m.

As we are quitting the produce business we will sell the following located at Strang, Nebraska.

OFFICE EQUIPMENT

Upright antique desk; swivel desk chair; steel file cabinet with small drawers; 3 utility cabinets; 3 steel cabinets; desk lamp; Wright duplicator; manual cash register and adding machine.

BUILDINGS

Chicken houses 40x16 & 24x12 Feed shed 10x6 WPA toilet

CAR — TRAILER

'41 Ford 4-dr., rebuilt motor; two-wheeled trailer; 235 Chev short block

RESIDENCE, BUILDINGS & LOTS

Terms on the buildings & lots; 20 percent down and balance upon delivery of the deed.

MR. & MRS. PAUL HARMS

Phone: House 759-8531, Office 759-8532 Don Dirks, Auctioneer & Real Est. Broker Phone 353-4526, Bruning, Nebraska Clerk: General Bank, General

PRODUCE & FEED EQUIPMENT

Two cream separators; butterfat testers; scale; 36 incandescent lamps; 2 Furbo jell machine; egg scale; lamps; blood testing machine; egg scale; compressor used in cooler; 5 HP 3-phase automatic switch, new; Reznor hanging scale; 60,000 BTU; gas water gallons of Zerex; 10W30 oil with hardener. Many other items.

THE AREA'S GREATEST BARGAIN PLACE

Compare Our Prices With Others

FARM & RANCH POWER MOWER 15" rear wheels; belt driven blade, 4 HP Briggs & Stratton motor .....very special at \$99.00

FRONTIER BALER TWINE

Lots of 10 bales per bale

9000' rolls, 325 lb. Tensile strength Limited Supply \$5.80

FRONTIER ROTO-BALER TWINE Lots of 10, per bale \$5.80

We have the largest & most complete line of building materials in Central Kansas

ALL NECESSARY MATERIALS TO REPAIR STORM DAMAGE

SHINGLES • FELT • ROLL ROOF ROOF COATINGS • NAILS All at Discount Prices

PANELING SALE

At unheard low prices 1/4" 4 x 7 Antique Birch Compare any where at \$5.95

4 x 7 Walnut Tone Paneling Limited stock ... better come early

2 x 4 Utilities 8', 10', 12', 14' per board foot

1x8 CAR SIDING Ideal for outbuildings, garages, etc. PER BOARD FOOT

1x8 CENTER MATCH, TONGUE & GROOVE PER BOARD FOOT

WE HAVE A GOOD SUPPLY OF POSTS AND POLES

REPUBLIC STEEL CORRUGATED METAL 1 1/2" Corrugation-6' thru 18'. Per Sq.



Trader Bill Will Not Be Undone

MORRISON Warehouse & Lumber

Your Discount Building Supply Headquarters

724 N. 13th, Salina, Kansas

Saturday, Aug. 14

Starts 1:00 p.m. 513 East Woodside MCPHERSON, KANSAS

Antique, Old And Interesting Articles

2 oak rockers; hall tree; 4 wooden chairs; hat rack with mirror; trunk; camel back trunk. Pine slant front desk with drawers; Brunswick phonograph with records; kitchen cabinet; curved glass china closet; pitcher and bowl. Cream can; harness hames; oil lamps; old Bible; nic-nacs; stereoscope & pictures; dishes and other articles.

CAR AND PICKUP

1959 Ford Fleetside 1/2 ton 4 speed pickup with overhauled 292 motor 1962 Chevy car, 4 door, 3 speed, in good condition

FURNITURE

Frigidaire apt. size refrigerator; Florence gas range; 5 piece kitchen dinette; 5 piece Duncan Phyfe dining room set; 2 piece living room suite; coffee table; matching step tables; end tables; 2 black and white TV's; blonde writing desk; knee hole desk.

Divan; sofa chair; platform rocker; White treadle sewing machine; two 9x12 rugs; 2 small braided rugs; 12x15 braided rug; 2 piece bedroom suite.

Dresser; Hollywood bed; 2 4-drawer chests; 5 drawer chest; window fan; 3 window water coolers; 2 heating stoves; radiant heaters; Electrolux sweeper; garden hose and tools; dishes, pots and pans and other articles.

In Case Of Rain Sale Will Be Held August 17th

Mr. & Mrs. W. H. Parsons

Sale Conducted By Krehbiel Auction & Real Estate Arvin D. Krehbiel, Auctioneer, Phone McPherson 241-0350

SEE US

1965 GMC V4000 HD farm truck, 17,000 lb. 2 speed rear axle, 7000 lb. front axle, 351 HD engine, 900x20 tires, 18' combination stock rack and grain body ..... \$2995

1955 Chevrolet LWB farm truck, 2 speed axle, V8 engine, combination grain bed, underbody hoist ..... \$1795

Demonstrators — Shopworn

20' field conditioner, 3 bar, with smoothing att. .... \$895

John Deere 3-section 12' pull type springtooth harrow, brand new ..... \$285

John Deere 4000 double offset disc harrow, 12'7" cut, 24" cone disks, scrapers & furrow filler. — You Can Save ..... \$500

Save

John Deere 34 single row field harvester .....

Save

Single row row crop attachment for 34 Harvester .....

\$650

John Deere 110 pull chisel, 10' .....

\$145

John Deere chain saws, 16" cut .....

TRACTORS & MACHINES

John Deere 3010 gas, wide front, good tires, good ..... \$2495

Ford 6000 diesel, 1963 model, good ..... \$2995

Krause 10' chisel, with gauge wheels, Vibra-Shank, 3 pt., A-1 ..... \$495

IHC No. 15 side delivery rake ..... \$250

IHC 3 bottom pull plow, very good ..... \$165

John Deere 4x14 mounted plow, very good ..... \$250

Ford field cutter, single row, good ..... \$695

HC Model 15 field cutter, good ..... \$795

John Deere RW 13' disc harrow, good ..... \$395

CALL COLLECT 238-4103

JOE BOWMAN — JUNCTION CITY — BUD ANDERES

BOWMAN'S

GMC TRUCKS — JOHN DEERE

Your Junction City—Manhattan Area John Deere Dealer



## Carmakers Peg New Prices On 4%-5% Rise

General Motors is increasing car prices an average of \$152 or 4.1 per cent.

But GM said that when the usual optional equipment is added to the cars, the new models will be going up an average of \$76 or 3.9 per cent.

The percentage figure is lower on the "completely equipped" car because optional equipment is being increased 3.2 per cent and so many options are ordered by customers.

GM announced the figures last week and said the prices were tentative, that is, subject to change before the cars go on sale Sept. 23. But it is considered doubtful there will be any major changes.

The GM prices appeared slightly lower than the tentative increases averaging 5.2 per cent announced by Ford Motor Co. Those were about \$200. Ford's optional equipment is going up 5 per cent, also higher than GM's.

Chrysler has also sent tentative prices to its dealers but would only say they are "in the same ball park" as Ford's.

The tentative retail price of two GM cars is being reduced because the dealer discount (the markup from the wholesale price) is being cut from 21 to 17 per cent. The

Chevrolet Camaro is being cut \$35 or 1.2 per cent and the Pontiac Firebird \$39 or 1.3 per cent. The compact and subcompact cars now carry a 17 per cent discount.

GM said truck prices are being increased \$205 or 5.4 per cent.

This is about the same as the 5.7 per cent or \$201 increase announced by Ford for its trucks last week. Chrysler has said Dodge trucks are going up \$117 or 4 per cent.

The prices are all for "comparably equipped" models. In cases where formerly optional equipment is made standard, the 1971 price is recalculated for comparison purposes. Thus, the "real" increase in basic prices will be higher. But how much won't be determined until there is a detailed comparison of 1971 and 1972 price lists.

GM is considered the price leader in the auto industry. Thus, Ford and Chrysler may make some adjustments in their prices after getting a look at GM's price lists. Ford, for example, has a 21 per cent markup on its sporty cars, the Mustang and Cougar, which compete with the Camaro and Firebird, so an adjustment is likely.

GM said the new prices include provision for the 7 per cent excise tax and dealer preparation work.

The corporation said product improvements for the 1972 models include improved bumper reinforcements on all regular size cars.

There is likely to be another round of price adjustments in January

because of new federal safety regulations. GM said:

"The tentative prices being announced do not include provision for the new seat belt warning system. This system will be added as required by the Dept. of Transportation on all GM cars manufactured after Jan. 1, 1972, and prices will be announced at that time."

### PAROLE GIVEN TO HOTEL'S MONTE PARRISH

C. C. Monte Parrish, onetime Army general and owner of hotels in the western end of the G&G area, has been given a parole from the Kansas State penitentiary. Parrish, 62, has been in prison since November 1970 after being sentenced to terms up to five years in connection with a fire in 1967 that destroyed his Parrish hotel and two other buildings in Great Bend.

## NOTICE

We are proud to be the new owners and operators of the

## KOPPES BROS. QUARRY OPERATION

We will make every effort to continue the business in the same high quality manner that Nick and Carl insisted on in the past.

For your limestone and agricultural lime needs, call the Beattie Quarry, 353-2394, or if no answer, call 353-2402.

## BAYER QUARRIES

P. O. Box 880

MANHATTAN, KANSAS 66502

# Summer Bargain Spree

## New & Used Machinery & Trucks

SPECIAL PRICES AVAILABLE NOW FOR LIMITED TIME

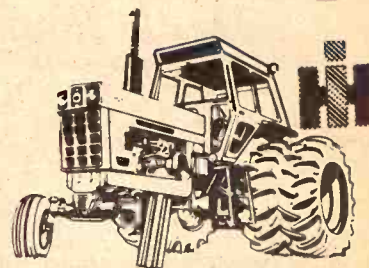

From 32 to 133 PTO H.P. (mfr. est. max.)

### New Machinery At Sale Prices

	Reg. Price	Sale Price
F856D	11275.00	\$ 8950.00
F1456D Demo.	13300.00	\$10500.00
403 Hydro Stat		
14' Combine	13864.00	\$10750.00
430 Twine Baler	2842.00	\$ 2350.00
No. 51 Forage Wagon		\$ 1995.00
No. 200 7' Mower	890.00	\$ 625.00
No. 540 4/16 Plow	1501.00	\$ 1200.00
No. 21 Sub Soiler	157.50	\$ 115.00
No. 610 14' Offset Disk	2400.00	\$ 1950.00
No. 470 17 1/2' Disk, 18" Blade	2450.00	\$ 1975.00
No. 9 4 Sec. F.H. Coil Harrow	702.50	\$ 595.00
No. 340 21' 3 pt. Springtooth	1009.75	\$ 795.00
No. 340 16' 3 pt. Springtooth	925.00	\$ 710.00

No. 360 24' Springtooth	1170.00	\$ 965.00
No. 360 28' Springtooth	1300.00	\$ 1095.00
No. 510 Grain Drill 16-8	2100.00	\$ 1795.00
No. 55 10' Chisel	951.00	\$ 795.00
No. 56 Forage Blower	987.50	\$ 795.00
No. 350 Forage Harv. Harvester	2985.00	\$ 2475.00
No. 550 Forage Harvester 2 row	4175.00	\$ 3375.00
No. 111 Rotary Cutter	430.00	\$ 375.00
No. 1050 Grinder-Mixer	2540.00	\$ 2100.00
Waldron 8' Dozer	860.00	\$ 745.00
No. 130 Schwartz Feed Wagon	1185.00	\$ 995.00



## RENT-A-RIG

## TRACTORS & EQUIPMENT

### USED EQUIPMENT

USED TRACTORS	
IH 806D	\$5950
IH 560D	\$2950
IH 656 gas	\$4250
IH 460 gas	\$2450
IH 560 gas	\$2550
MF 65 dieselmatic hi clear-ance	\$2450
Ford 4000D	\$2650
Farmall Super M	\$945
IH F460D	\$2350
Farmall M	\$395
Farmall H	\$225
John Deere A	\$575
Massey 44	\$345

USED COMBINES	
MF 410 14'	\$5250
IH 101 12'	\$1750
Massey Super 27	\$595
IH 125 SPV	\$250

USED HAY MACHINES	
MF No. 3 baler	\$345
IH No. 45 baler	\$145
IH No. 2A hay conditioner	\$375
Snowco bale thrower	\$175
John Deere No. 8 quick-tach mower	\$275
MF 3 pt. mower	\$375
John Deere No. 5 mower	\$95
IH No. 16 mtd. mower	\$95

USED ENSILAGE EQPT.	
IH No. 55 2 row cutter	\$2295
Case ensilage cutter, good	\$350
Massey ensilage cutter with row crop & cutter bar	\$325
Case blower with pipe	\$95
Case pickup attachment	\$100
USED TILLAGE MCHRY.	
IH No. 55 11' mtd. chisel	\$495
IH No. 37 10'9" wheel disk	\$225
IH No. 37 9' wheel disk, sealed brgs.	\$225
Case 13' wheel disk	\$375
Case 12' wheel disk, sealed brgs.	\$445
JD KBA 11' wheel disk	\$145
JD KBA 12' wheel disk	\$165
Graham-Hoeme 7' chisel	\$165
IH 10' power hitch spring-tooth	\$95

USED PLOWS	
IH No. 412 fast hitch 4x14	\$375
Ford 3x14 3 pt.	\$345
Ferguson 3x14 3 pt.	\$265
Oliver 3x16 3 pt.	\$295
John Deere 4x16 3 pt.	\$465
MF No. 74 3x16 3 pt.	\$325
IH No. 8 2x14 pull type	\$95
JD 3x16 pull type	\$95

Cockshutt 3x14 pull type	\$65
A-C 2x14 pull type	\$95
IH No. 8 3x14 slat mold-board	\$95
A-C 2x14 mtd. plow	\$95

MISC. USED MCHRY.	
Kim trailer sprayer with boom	\$225
JD Model L spreader	\$245
IH No. 34 loader with hyd. bucket	\$275
Peerless Roll-N-Mix	\$795
Letz 225X PTO burr mill	\$275
Letz 220 PTO burr mill	\$225
Viking PTO hammermill	\$95
IH No. 20C hammermill	\$65
IH No. 2000 hyd. loader	\$895

USED TRUCKS	
1969 Ford F250	\$2250
1965 IH C-1100	\$1150
1966 IH 1100A	\$1250
1960 IH B100 Travelall	\$375
1957 IH A-110	\$475
1956 IH S110, new engine	\$450
1964 Chev. Impala	\$645

NEW TRUCKS	
Reg. Price	Sale Price
1970 IH 1100	\$3475
1971 IH 1210	\$3535
	\$2775
	\$2885



From 32 to 133 PTO H.P. (mfr. est. max.)

# SCHUMACHER'S, INC.

ON US 36 WEST Phone 913 325-2318  
WASHINGTON, KANSAS



From 32 to 133 PTO H.P. (mfr. est. max.)

### 2 BIG SALES EVERY WEEK



Bonded for your protection

**HOGS on Tuesday**  
LEADING HOG MART IN KANSAS.

**WASHINGTON**  
SALES CO., INC.

Barn Phone  
913/325-2266

**CATTLE**  
Every  
Wednesday

Harold Siegel, Albert Gieber  
Auctioneers

For Information or to Consign, Call:  
ED BURT, Washington, Kans. 913/325-2393

## CHOPPERS

We Have As Good Choppers As Anyone Around  
And They Are Priced Right

Gehl 2-row	\$400
JD No. 12 one row. Used over only 50 acres. Like new.	
JD No. 38 chopper, 2 row head. Good. Only 1 year old.	
JD No. 34 with new knives. Has pickup, row head.	
Gehl heavy duty Crop King. One row head. Excellent.	

## TRACTORS

1968 4020	
1967 4020 with 1300 hours.	
1968 4020 with 2100 hours.	
1965 JD 4020 diesel.	
1968 4020 with 2100 hours.	
Minneapolis Moline on propane, excellent	
Massey 98 Std. with GMC diesel engine.	
JD 70 Standard diesel.	
IHC M gas — real good.	
Massey Harris 85 diesel, 3 pt., power steering, all extras.	
Bargain	\$1595
1963 Case 930 diesel, Comfort King, good plow tractor.	
1969 Case 930 diesel, excellent	

## MISCELLANEOUS

JD 435 4 row 30" cornhead. Picked only 100 acres. Fits 95 combine.	
JD 414 pull type plow. Hard surfaced moldboards.	\$450
Several good John Deere plows.	
36A JD loader for 3010-3020 tractors.	
Loader for 8N or 9N Ford	
Krause one way.	
JD 42' elevator with PTO.	
Oliver side delivery rake, real good	\$265
JD 3 point 314 plow	\$250
JD 10 1/2' offset disc harrow, 24" blades. You can work straw with this one.	

### NEW MACHINE BARGAINS

1969 24T baler. Priced right. See us before buying a baler.	
JD 13'9" TWA disc harrow, 24" blades. List \$2500. Our price	\$1975

### WE ARE DEALERS FOR

Bear Cat Grinders  
Mott Mowers  
GB Loaders  
Servis Equipment

Flex King Plows  
BMB Rotary Cutters  
Lilliston Rolling Cultivators  
McCulloch Saws



## Concordia Tractor Inc.

CH 3-3381 Concordia, Kans.

MORRISON  
Warehouse & Lumber

3th, Salina, Kansas



## New Auto Accident Forms Get Mixed Favor From Lawmen

Whether it be fender-benders of more than \$100 damage, or serious injury accidents, motor vehicle accidents now mean Kansas law enforcement officers will have to fill out more lists of questions, reports and narratives.

Since a new accident report form issued by the safety division of the Kansas Motor Vehicle Department became effective this month, accident paperwork has nearly doubled, in the estimation of some officers.

Some lawmen hail the new forms as a means of eventually preventing more accidents. Others grumble that many of the questions on the forms are unnecessary and time-consuming.

First in a series of reforms to comply with the National Highway Safety Program standards, the report form was revised by Harold Deens of Lockheed Corp., Los Angeles, Calif., under a federal grant. Deens visited Highway Patrol offices, police departments, county sheriffs' offices, the State Highway

Commission and the Motor Vehicle Division before compiling the revision, according to Harold Pellegrino, Topeka, assistant director of safety.

"The new form will be more complete in its protection of both the investigating officer and the individuals involved in the accident," Pellegrino said. "The old form was all right, but this new form will be much better."

Some lawmen are not so sure. They refer to questions concerning the position of cars' seats, headrests, safety belts, shoulder harnesses and debris left on the road as "unnecessary."

Pellegrino agrees that the form is more time-consuming but added, "Much of the information not included on the old form and added in the new one will gather data for both the government and private industry to make cars and driving safer."

"If every investigating officer fills out these new forms as he should, we will have some material proof about what happens and what we can do to prevent the worst from happening in car accidents," Pellegrino said.

About 250 men have attended workshop which began June 21 to learn how to complete the new detailed forms, which contain nearly 80 more questions than the old ones. Circumstances of the accident will determine how many of the additional 80 questions concerning road conditions, pedestrians involved and weather officers will have to answer.

Claud McCammet, Highway Commission safety director, motor vehicle officials and Highway Patrol officers have conducted workshops in Salina, Topeka, Wichita, Chanute, Hays and Great Bend.

McPherson County Sheriff Ellis Mussellwhite, who sent two of his officers to the Salina workshop, said the forms "weren't that much more work and not really complicated at all."

The McPherson department began using the new forms during the last week of July and has had "no problems or trouble in getting used to them," according to Mussellwhite.

McPherson County deputy Roger Wilson has worked 10 accidents using the new forms. "I think they're great," he said. "All the details and questions will really be of help in preventing more accidents. They don't take that much longer to fill out, either."

Grass and what beef cattle can do with it will feature the Sixth Annual Governor's Beef Tour. Special guests this year will include Kansas Governor Robert Docking and Congressman William Roy of the Second Congressional District.

Tour participants will view cattle and grass in the heart of one of the nation's best and most famous grasslands—the Flint Hills. Stops this year include rancher-feeders, crossbred cow-calf operations, grass and yearling programs, and purebred operations—all featuring the history, and development of the vast Flint Hills country.

KJCK (1420 radio dial) will begin live programming of the tour at 8:00 at the Adams Ranch which headquarters at Maple Hill. Hayes Beck, farm director for KJCK, has prepared a series of pretaped interviews for all the tour stops.

Tour participants should take I-70 to the Maple Hill exit, then go one mile north of Maple Hill to the ranch headquarters. Activities will officially begin with a welcome at 9:00 by Pete Gehrt, Manhattan, tour chairman.

### Stop 1. Adams Ranch

8:30 a.m.—Coffee and doughnuts. The Adams Ranch, owned and managed by Raymond Adams, Jr., was founded in the 1880's by Raymond's great-grandfather. The ranch maintains 2,000 cows on a separate unit in Southwest Kansas in Meade and Seward Counties. The Maple Hill operation consists of a farming, grazing and feeding program using the calves produced on the Southwest Kansas ranch. The



*Johnny Kaw Says:*

An alarm clock seldom arouses my better nature.

## Here's Full Detail

calves are moved to the Maple Hill ranch where they are started on brome grass pastures, summered on native grass and then finished at the ranch. They have pen capacity to hold about 2,500 cattle.

The Adams family has been breeding cows artificially since 1949 and they raise their own bulls for use on the commercial cows. They have been using a bull called Return Silver 1220 for several years in their AI program. W Beau Intense 0157, a son of Beau Intense 324 from the Weise and Sons herd at Manning, Iowa, will be used AI to raise herd bulls in the future. The ranch is also doing some crossbreeding with Hereford bulls on Angus cows.

The feeding pens will have several pens of Holsteins on feed getting whole shelled corn and supplement. No hay is fed to these cattle. They arrive at the ranch weighing 200-250 pounds and are placed on this all concentrate ration until they are finished.

Hired Hands Rey, the the Adams Ranch Quarter Horse stud, along with some of the brood mares and colts will also be on display for the tour participants.

### Stop 2. Landon Pastures. 10:25 a.m.

(Located two miles west of the 177 and I-70 Junction on I-70.)

The Landon pastures are owned by Mrs. Alf Landon of Topeka. Her husband was the Republican presidential candidate in 1936 and Governor of Kansas from 1932-1936. Mrs. Landon's mother purchased these pastures in the last 1930's. At that time they were a part of the Providence Ranch owned by the Dewey family. These pastures comprise a little over 1,200 acres.

This operation is typical of many grazing operations in the Flint Hills where one person owns the grass, a second party manages the grass and looks after the cattle, and a third party owns the cattle.

Buck Gehrt, Manhattan, is the man who looks after the grass. Mr. Gehrt actually leases the grass from Mrs. Landon and in turn subleases it to the cattle owner. He manages the grass and guarantees the count of the cattle to the owner. The grass season runs from May 1 through late October. Buck Gehrt said that his is a family operation and he manages around 10,000 acres of grass. This number of acres carries about 2,500 cattle.

In the Landon pastures the group will see a set of choice steers that is a common site in the Flint Hills.

### Stop 3. C. L. Stienfort and Son. 11:25 a.m.

(Located approximately three miles north on Humboldt Creek Road from the Junction of 177 and Humboldt Creek Road.)

The C. L. Stienfort operation is a family program with 180 commercial Hereford cows. The tour will also see a Charolais bull that was used in the program with their cow herd. Hereford cows. The tour will also see a Charolais crossbred heifer. The operation has 100 acres of owned land and 100 acres leased. About 70 acres of land with the best bluestem grass. Stienfort feels that the calves are thrifter and heavier than the straight-breds by the time sold. The calves are weaned and then sold as feeders, with the light retained and grazed the summer and sold in the Stienforts are performance tested Angus heifers. A 3.87 ADG on 140-day feed test, 1,050 yearling weight. The Emulous-bred was purchased from the Tail-N Ranch in

While your group is in the area, stop at the Stienforts and see the Emulous-bred and the Tail-N Ranch in the area.

## Auction SALE

### REAL ESTATE

AGNES WICHMAN ESTATE

Tuesday, Aug. 11

STARTING AT 10:30 A.M.

Tract No. 1 - Located at 113 N. 1st St., Seneca, Kansas, described as North 1/4 of Section 13 and 14, block 64, City of Seneca, Kansas, together with some or the South 60 feet of said lot, as shown on book 245 at page 174 of Register of Deeds of Nemaha County, Kansas, located on a 4 bedroom story and 1/2 bath modern home with garage.

Tract No. 2 - Located 3 1/2 miles S.W. of Seneca, Kansas on the Nightingale road, as the NE 1/4 less 20 acres off of the said quarter and the north half of the section 21, township 3, range 18, N. 1/2, Seneca, Kansas, containing 220 acres less, located thereon House - Corn shed and Barn.

Sale will be conducted on each tract at 10:30 a.m.

Terms: 20% down sale date, balance delivery of abstract showing operation. Other terms and specifications to be shown at sale site.

For inspection of Real Estate, contact GROFF, SENECA, KANSAS.

Executors: Charles Wichman, Seneca, Kansas; Cletus Wichman, Holton, Kansas.

Attorney for Executors, Thomas L. Groff, Seneca, Kansas.

Sale Conducted by RAIL REALTY, Vern Groff, auctioneer.



By mutual agreement of the heirs of the late Harold Printz, the undersigned administrator of the above named decedent's estate will on

### Tuesday, August 17

Commencing at 5:00 o'clock at decedent's home, 205 Crawford Street, Clay Center, Ks., offer for sale and sell at public auction to the highest bidder for cash in hand, the following personal property belonging to said estate, to-wit:

#### CAR

1970 Dodge Coronet 440, V8, 2 seat station wagon, radio, heater, air, power steering, power tail gate window, HD drum brakes, light green color. 12,000 miles, very good.

#### HOUSEHOLD GOODS

Dixie 40" gas range; Coronado 8' refrigerator; Speed Queen wringer washing machine; chrome kitchen table and chairs; wood kitchen table.

Amara micro-wave Radarange, Model R-1, large size, bought new in 1971.

Westinghouse electric oven; Fedders window air conditioner; Vornado window fan; platform rocker.

Zenith Early American stereo record player with FM and AM radio, very good; tape recorder; antique writing desk with mirror; rockers; antique White sewing machine; end tables; floor and table lamps; Lewyt sweeper and attachments.

Steel filing cabinet; odd chairs; 2 metal beds complete; 3/4 bed complete; dresser; chest drawers; antique trunks; luggage; large size buffet with mirror; gas heater; 2 antique wooden coffee boxes; 4 antique clocks; ironing board; Winchester 22 rifle; divan.

Zenith modular stereo record player with FM and AM radio on stand with speakers (new); antique wash stand; a lot stereo records; antique sewing rocker; antique chest drawers; coffee table; 2 lawn lounges; Air Mass pressure pad for bed or chair; old calendars.

Dominion portable automatic oven (new); electric popcorn popper (new); new electric can opener.

Books; a lot bedding; large display shelf; electric iron; ice bucket; dishes; pots; pans.

A few antique dishes; slub blanket; electric skillet; waffle iron; toaster; grill; broiler; silverware; water glasses; also many household items too numerous to mention.

#### SHOP & HAND TOOLS

Large electric table saw; post drill; vise; clamps; bench grinder; tap & die set; shovels. 2 power lawn mowers; old TV and radio; hand weed sprayer; hand tools and misc. items.

Terms — Cash Day Of Sale

Ronald R. Smith, Adm.

Auct: Foster L. Kretz, Auction Service. Clerk: People's National Bank, Clay Center. Jones & Ryan, Clay Center, Attorneys for Estate.

12:30 NOON

## Sales Every Wednesday & Saturday

12:30 p.m.

### CATTLE and HOGS

SATURDAY SALES WILL RESUME SEPT. 4

Butcher hogs were selling steady to higher. Sows \$13.10 to \$15.60. Weaning pigs \$10.25 to \$16.20. Piggy sows \$68.00 per head.

Cattle market was steady to active with butcher cattle bringing \$18.50 to \$19.10. Cows sold at \$19.60 to \$22.80. Baby calves brought \$67.00 to \$75.00 per head.

blk str 260 @ 43.25  
blk hfrs 270 @ 38.00  
blk str 290 @ 35.50  
blk str 385 @ 35.00  
blk hfrs 410 @ 31.75  
wf str 490 @ 37.00  
wf hfrs 480 @ 32.60  
blk str 700 @ 33.40  
shtrhn 835 @ 32.50  
wf hfrs 550 @ 31.50  
wf hfrs 390 @ 33.00

### TWO EARLY CONSIGNMENTS FOR WEDNESDAY, AUGUST 11.

1 2 year old polled hereford bull, good breeder.  
7/8 char bull 15 months old guaranteed in every way.

For info. or estimates  
TOM WALKER  
Barn 243-1074  
Home 243-1674

MAURICE MITCHELL  
Chester, Nebraska  
402-324-5045

KCNK  
MON.-WED.-FRI.  
6:45

Auctioneer  
ROLLIE LAGASSE  
CH3-2215

## Concordia Sales Co.

CONCORDIA

KANSAS

## SAVE FEED DOLLARS

Model 425

You'll never waste costly feed with an Arts-Way 425 or 325 and the optional new Arts-Way Electronic Scale. Ends ration guesswork. You weigh each ingredient electronically as it goes into the mixer. There's no waste of protein or supplement. And you can weigh exact rations out to your animals. Come in and see it in action!



Distributed by T-L Irrigation, Hastings, Neb.

BLANDING IMPLEMENT  
Beloit

DANNENBURG IMPLEMENT  
Holton

HENRY SALES & SERVICE  
Topeka

BRAUCHI BROTHERS  
Marysville

MEINHARDT IMPLEMENT  
Warrego

DAVIES IMPLEMENT  
Hiawatha

VAHSOLTZ IMPLEMENT  
Salina



# Detail Governor's Beef Tour

The C. L. Stienfort operation is a family program with 180 commercial Hereford and Charolais cattle. The operation has been in a crossbreeding program with their own years. At that time they purchased a Charolais bull that was used for the noon lunch, sponsored by Hereford cows. The tour will pasture stop and view some Charolais crossbred, and in the Ascher picnic area around Junction City merchants and businessmen. The lunch will be held in the Ascher picnic area around Junction City. Merle and Morley Ascher took over the operation of the home place in 1962. Out of 392 acres in the farm land with the balance in bluestem grass. Stienfort feels that the calves are a thriftier and heavier straight-breds by the time sold. The calves are weaned and then sold as feeders, with the light retained and grazed the summer and sold in the Stienforts are performance and the tour group will see a 3.87 ADG on 140-day feed, 1,050 yearling weight, 7.5 Emulous-bred and was from the Tail-N-Ranch.

**Auction SALE**  
**REAL ESTATE**  
AGNES WICHMAN ESTATE  
**Tuesday, Aug. 14**  
STARTING AT 10:30 A.M.

Tract No. 1 - Located at 113 North Seneca, Kansas, described as Red 13 and 14, block 64, City of Seneca, Kansas, together with one-half of the South 60 feet of said lot, and one-half of the North 60 feet of said lot, as shown on the plat of the Seneca County, Kansas, containing 220 acres, less 4 bedroom story and 1/2 modern good repair.

STARTING AT 1:30 P.M.  
Tract No. 2 - Located 3 1/2 miles south of Seneca, Kansas on the Highway 100, as the NE 1/4 less 20 acres off of the NE 1/4, in section 21, township 3, range 12, Seneca County, Kansas, containing 220 acres, less 4 bedroom story and 1/2 modern good repair.

For inspection of Real Estate, call GROFF, SENECA, KANSAS.  
Executors: Charles Wichman, Seneca, Kansas; Cletus Wichman, Holton, Kansas; Attorney for Executors, Thomas L. Groff, Seneca, Kansas.  
Sale Conducted by RAIL REALTY, Seneca, Kansas.

**ARTS-TOWN**  
**ELECTRONIC**  
**WEIGHING**  
bed with an optional scale. Ends weigh each it goes into of protein or supplement. And ons out to your animals. See it in action!

1970 John Deere 4520 Diesel tractor w/dual hydraulic, 3-pt., fully equipped, 536 hours, like new  
1963 John Deere 32-ft. 2-bar F-100 field conditioner  
1963 John Deere 5-16 semi-mounted plow, F-145 W/trash covers  
1968 Hesston No. 500 swather 14-ft. w/augers  
Massey Harris No. 30 tractor w/new tires  
Farnall H tractor w/loader  
Massey Harris 44 tractor standard  
1948 Ford F-5 1 1/2 ton truck w/7x12 bed and grain blower, 52,000 actual miles  
1948 Chevrolet 2-ton truck w/2 speed axle, bed and hoist  
1953 Chevrolet 1/2-ton pickup, 4-speed  
1948 Ford truck for repairs  
1970 Krause No. 1297 offset disc 14-ft. 9-in., w/22" discs and 4 flotation tires

**HOG EQUIPMENT AND MISCELLANEOUS**  
3-10'x16' tin hog houses manufactured by Jewell Lumber Co.; 7-8'x16' hog houses w/metal roofs; 14'x24' hog house w/metal roof on skids; 6'x8' sow shed; 16'x8' granary metal covered; 3-brooder houses; pile of old tin; 3-60-bu. hog feeders; combine bin on wheels; assortment of wood panels and steel posts and hog feeding equipment; 3 hydraulic cylinders; 3x12 truck bed; 2-300 gal. gas barrels; 2-140-gal. fuel barrels w/pumps and filters; 2-4-in. augers; 110-volt fencers; air hose; paint sprayer; gas engine; Burroughs adding machine; truck tarps; saws; vise; stretchers; wire; grease guns; oil; hydraulic hose; bolts; assortment of repairs; assortment of good hand tools and shop items; many other miscellaneous items too numerous to mention.

**TERMS: CASH**  
Lunch: Ladies of Randall Lions Club  
Not Responsible for Accidents

**MRS. RALPH ANDERSON,**  
**Owner**  
Clerk: THE RANDALL NATIONAL BANK, Randall  
LARRY LAGASSE  
Ph. 243-1714  
AUCTIONEERS  
Concordia  
ROLLIE LAGASSE  
Ph. 243-2215

MEINHARDT IMPLEMENT  
Wamego  
DAVIES IMPLEMENT  
Hiawatha  
VAHSOLTZ IMPLEMENT  
Salina  
CHI BROTHERS  
Marysville

## Switch Job From Eureka To Marysville FLBA

A G&G area Federal Land Bank manager will switch jobs soon. Jim Cannon who has managed the Eureka FLBA will move to Marysville to manage that FLBA after September 1.

Cannon is a graduate of Oklahoma State University and was associated with a Land Bank at Broken Arrow, Okla., before going to Eureka in 1967.

At Marysville Cannon will succeed Allen Holeman, who has become associated with a commercial bank at Seneca.

The new treatment for the research program will include observations on the effect of nitrogen fertilization at three rates with and without burning for weed control. Intensive early-season stocking with animal removal in mid July will be studied.

Two pastures which were in the original study on these pastures have been maintained as they were in the previous study to provide information on long term effects of non-burning and annual burning.

The cow-calf research on the unit has centered around winter supplementation studies. In the new pasture system research will be conducted on the effects of burning and nitrogen fertilization on cow-calf performance.

Stop 8. Ci-Co Park, Manhattan. 6: p.m.  
(Located on the northwest edge of Manhattan.)

At 6:00 p.m. a social hour and at 7:00 p.m. a beef barbeque is scheduled to climax the day's activities. Manhattan businessmen will sponsor the evening meal. Dr. A. D. Weber will serve as master of ceremonies and Governor Robert Docking will address the group at this time.

Good pasture management is strongly supported by Earl Moyer and he says they follow the practice of taking half and leaving half of their grass.

Stop 7. Kansas State University Experimental Range Unit. 4:35 p.m.  
This experimental range unit of

1,135 acres was purchased in 1946 as one large pasture. It was subsequently divided into smaller units for experimental work. The unit serves as a research station for cattle operations in the bluestem region of Eastern Kansas.

In 1950 studies concerning the effect of stocking rate, deferred-rotation grazing, and effects of date of range burning on yearling steers were initiated and they were terminated in 1967. Since that time the pastures have been grazed at the same rate and burned annually in order to equalize these pastures for a new research program to begin in the spring of 1972.

Stop 6. Earl and Rod Moyer. 3:15 p.m.  
(Pasture stop located about seven miles north of Tuttle Creek Dam on Highway 13.)

The Moyers' operation is owned and managed by Earl and his son Rod. The operation consists of 5,000 acres carrying 300 registered Hereford cows. Earl Moyer started putting together this operation in the late 1940's. The Moyers have been on a production testing program for several years, working with Charles White, Riley County Agricultural Agent.

The Moyer cow herd is made up of Double Real Prince, Husker, Mixer, Crustman Domino and Lamplighter breeding. Main herd sires in use are sons and grandsons of Royal Husker 3. The Moyers sell volume numbers of bulls into the Southwest United States and Mexico every year. Their bulls are sold at approximately 16-18 months-of-age.

The Moyer farming program consists of 500 acres that produce crops to be marketed through their cattle and hog programs. The spring calving cows are left on grass year-round while the fall calving cows are taken to the headquarters and wintered.

Stop 5. Dewey Ranch. 2:00 p.m.  
(Located approximately five miles north of I-70 on McDowell Creek Road.)

The Dewey Ranch is one of the oldest and most colorful ranches in the area. The ranch house, built in 1913, and the barn which was built in 1911 are of native stone.

Frank McDermid of the Pullman Cattle Company purchased the Dewey Ranch in 1956. At the present time it consists of 7,500 acres. Five hundred acres are productive bottom ground used for producing feed for the yearling operation and the rest is native grass.

## Council Hearing On Milk Order

The U.S. Department of Agriculture has cancelled a planned Aug. 12 hearing on amending the Greater Kansas City federal milk marketing order.

Officials of USDA's Consumer and Marketing Service said that Mid-America Dairymen, a cooperative that had originally proposed amendments to the base and excess plan provisions of the order, had withdrawn its proposals. Therefore, a hearing will not be needed, C&MS said.

The termination notice will appear in the Federal Register Aug. 7.

Grass & Grain  
August 10, 1971

## CLAY CENTER SALES CO.

Hog Sale Every Monday Starts 1:00 p.m.

Cattle Sale Every Tuesday Starts 12:30 Noon

A DEPENDABLE MARKET FOR ALL CLASSES OF CATTLE

A LEADING MARKET PLACE FOR HOGS

H. P. ROBBINS, Clay Center, ME 2-3210  
R. A. BRUEGGEMANN, Clay Center, ME 2-2761  
HORACE WARE, Longford, ph. 338-2439

Barn Phone ME 2-2861

CLAY CENTER, KANS.

MOON SHOT

If you think they discovered a lot on the moon, come on in and see what we have here to discover. Ol' Ev says he's still discovering things he didn't know he had.

**COMBINES**

1962 JD 95  
1965 JD 45, cab, real good  
1962 JD 45, cab  
1962 JD 40, overhauled  
1959 JD 45  
1957 JD 45  
1968 MH 410, cab, good  
1957 MH 82, SP  
1956 MH 80, SP  
1952 MH 26, good  
1951 MH 26, good  
1966 Gleaner C-II & cab  
1967 IHC 403  
1965 IHC 303, cab  
1960 IHC 91 - junking  
1961 IHC 151, cab  
1961 IHC 151  
1959 IHC 101  
1958 IHC 101  
1957 IHC 141  
IHC 127, good  
1961 JD 40, good  
1962 JD 40

**TRACTORS**

1970 JD 4020 with roll-guard cab. Only 724 actual hours. A cream puff if you ever saw one and the price is right  
1966 JD 4020 dsl., synchro-range  
1965 JD 4020 diesel, synchro-range, with cab  
1964 JD 4020 diesel, power shift  
Two 1965 JD 2510 gas, WF, both are first rate tractors  
1965 JD 3020 gas, wide front has radio. Real slick.  
1964 JD 3020 dsl., power shift  
1962 JD 3010 diesel  
1957 JD 720 diesel  
1954 JD 60  
1953 JD 60  
1951 JD B  
1950 JD A

**NEW MACHINES**

we have had a little too long  
BWA disc harrow, 13'  
2 1250 plateless planters, 6 row  
No. 37 loader  
No. 68 auger feed wagon  
2 407 Gyramors  
727 pull Gyramor  
307 Gyramor

**WE ARE JUNKING**

1948 55 JD 1958 45 JD  
1947 55 JD 1957 45 JD

**SPECIALS**  
NEW BUT SLIGHTLY USED  
1970 JD 4020 with cab, used to spread fertilizer

**COMBINE SPECIAL**  
1965 IH 303 w/ cab, 13 1/2' cut. Good combine

**NEW (NEVER USED) SPECIALS**  
Only One Of These Specials Left - a John Deere 4000 gas tractor. We've got a couple lookers on this one. The price is OK.

**TRACTOR SPECIAL**  
1968 A-C 180 with cab. This is a good tractor With only 1100 hours.

**Farmers Union Hdw & Implement**

EVERETT HOOBLER, manager  
Phone 437-2913  
ST. MARYS, KANSAS



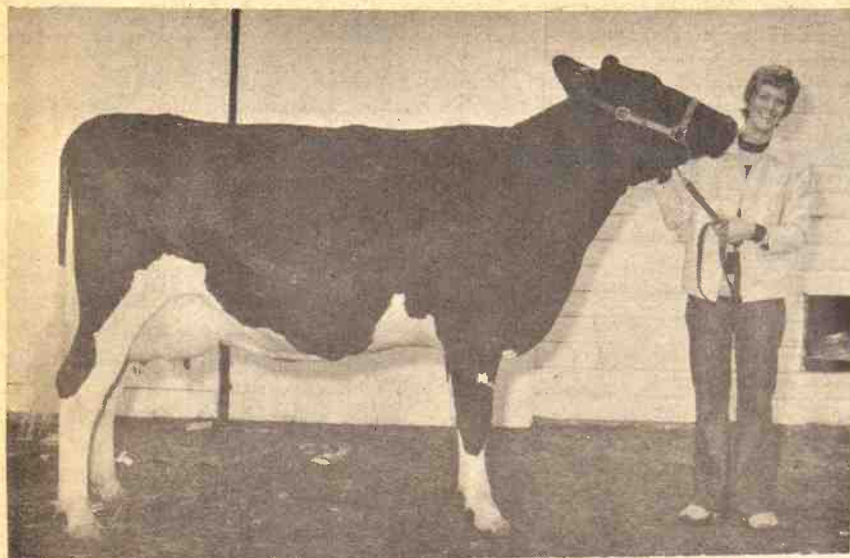

**1970 GRAND CHAMPION HOLSTEIN COW**

Terri Smith, Swenson Creek Rustlers, poses with her grand champion Holstein cow after the 1970 Central Kansas Free Fair. She is the daughter of Mr. and Mrs. Delbert Smith of Enterprise.

## FARMERS OUTLOOK

L.H. Simerl

# Corn Forecasts To Be Misunderstood

There will be various crop and blight reports during the next few weeks. The information in these reports can be useful if it is properly interpreted, but it can be dangerous if it is misunderstood.

The USDA will make its first forecast of corn production this year on August 11. When you see this report, remember that it will be based on conditions as they were on August 1. It will not reflect any developments, bad or good, between August 1 and August 11.

Two kinds of information will be considered by the USDA in making their forecasts of yields per acre: (1) reports, or questionnaires, completed by thousands of farmers; (2) samples of the number and size of ears in hundreds of fields throughout the Corn Belt.

### Farmers To Doubt Forecasts

Some farmers will be sure that the forecasts of yields and production are too high, and they may be right.

But here are some facts to keep in mind. From 1955 to 1969, just fourteen years, the average corn yield doubled, increasing from 42 to 84 bushels per acre. During that period, the average rate of increase was 3 bushels per year.

This upward trend in yields was interrupted last year—by the blight, by too much rain in the eastern Corn Belt early in the growing season, and by severe drouth especially in the western edge of the Corn Belt.

Corn-growing experts disagree on whether the upward trend in yields will continue. Compared to last year, however, the corn crop is in much better condition in most areas. It is better in the western edge of the Corn Belt, in the eastern Corn Belt, and in the South and Southeast.

### Blight Threatens Some Corn

Even so, the blight is present all over the country and is building-up for a final attack. We expect to see reports of severe damage in many

fields. In some places, the destruction may be worse than last year.

Overall, however, it appears that more than two-thirds of the corn plants now growing are in no serious danger from the blight. This corn consists of (1) resistant varieties; (2) corn in the northern areas, where the growing season is too short for the blight to develop to destructive levels; and (3) corn in the western areas, where the humidity is too low for rapid growth of the blight fungus.

Less than a third of this year's corn crop seems to be in any great danger. This would include corn of susceptible varieties (mostly T corn) growing in Iowa, Illinois, and states to the South and East. Last year, the average loss from blight on such corn seems to have been no more than 20 percent.

### Larger Acreage This Year

In appraising estimates of total production of corn, remember that the acreage planted this year was 12 percent greater than in 1970. Although some Illinois farmers may doubt this figure, one cannot judge the whole country by Illinois. The acreage planted in Illinois increased only 2 percent. In some other areas, farmers seem to have planted corn everywhere but in the cemeteries. The biggest increases were in Iowa, 18 percent; Minnesota, 23 percent; Nebraska, 14 percent; Ohio, 17 percent; Indiana, 9 percent; South Dakota, 15 percent, and Wisconsin, 16 percent.

L. H. Simerl  
Univ. of Illinois

## Wheat Increased Feed Efficiency In Hays Trial

Feed intake decreased and feed efficiency increased when wheat was used in cattle finishing rations in a study at Kansas State University's Fort Hays Branch Experiment Station.

Five rations were used. They were rolled milo, rolled wheat and milo in equal parts, rolled milo and reconstituted wheat in equal parts, all wheat, and all wheat plus one-half pound of sodium bentonite per animal each day.

Five pounds of silage were fed after the steers reached full feed. Urea was used to balance crude protein content in the rations.

Feed intake was reduced 17 percent when half wheat was fed and 23 percent when all wheat was fed. However, gain was not decreased in either case so feed efficiency was improved and wheat was worth more per pound than milo.

KSU scientists reported no advantage in reconstituting wheat. Adding sodium bentonite depressed performance although the reason was unclear. Carcasses from animals in the lot that got sodium bentonite graded the highest. Wheat-

August 10, 1971  
fed cattle tended to have higher dressing percentages.  
HOUGHTON STEER  
MITCHELL COUNTY FAIR  
BELOIT—Patsy Houghton  
Tipton had the grand  
steer and Kathy Houghton  
reserve champion at the  
County Fair. The champion  
hog was shown by Donald  
Beloit. Ranking 1-2 as best  
were Andy Heller of  
Margaret Heller. Grand  
market lamb was exhibited  
Sackhoff of Hunter.

## BUY A TESTED BOAR FOR MORE PROFIT

GAIN — EFFICIENCY — MEATINESS

Performance-Tested



## BOAR SALE

Friday, July 30 — Friday, August 6  
Starting At 8:00 p.m.

## SENEK SWINE TESTING STATION

Rural Route 1 — 402 674-3311 — WYMORE, NEBR.

Jr. Thimm and Delmar Jurgens, Auctioneers  
For Sales Catalogue, Write  
J. DELMAR GERDES, Manager, SENEK Test Station  
Wymore, Nebraska 68466

# Auction

CLEAN-UP SALE OF

## Used Machinery

Thursday Evening

August 12

5:30 P.M.

### HAY MACHINES

- 1—Hesston No. 220 12-ft. Windrower with hay conditioner
- 1—John Deere 14T Baler
- 1—John Deere 214T Baler
- 1—IHC 45T Baler
- 1—New Holland No. 50 Bale Thrower with Briggs & Stratton engine
- 1—32-ft. Grain & Hay Elevator

### COMBINES AND COMBINE HEADS

- 1—Gleaner-Baldwin 14-ft. Combine
- 1—Massey-Harris 12-ft. Combine
- 1—Gleaner-Baldwin 10-ft. Combine
- 1—AC 60 Combine
- 2—John Deere No. 210 Com. Atts.
- 2—John Deere No. 10 Com. Atts.

### SPRINGTOOTH HARROWS

- 1—John Deere 12-ft. Springtooth
- 1—IHC 12-ft. Springtooth
- 1—Case 12-ft. Springtooth
- 1—IHC 16-ft. Springtooth on 3-pt.
- 6—John Deere 16-ft. Pull Springtooths
- 1—Case 20-ft. Springtooth on wheel carrier
- 1—IHC 20-ft. Springtooth on wheel carrier
- 1—John Deere 20-ft. Springtooth on wheel carrier
- 1—Graham 8-ft. Chisel Plow

### SPREADERS AND LOADERS

- 1—John Deere H 2-wheel Spread
- 1—John Deere M 4-wheel Spread
- 1—Da West Loader
- 1—Sargent Loader
- 1—David-Bradley Loader
- 1—Sampson 10" Roller

### GRAIN DRILLS

- 2—John Deere FB 16x8 Drill
- 1—John Deere FBA 16x8 Drill
- 1—John Deere B 16x8 Drill
- 1—John Deere RB 16x8 Drill
- 1—John Deere B 16x8 Drill
- 1—John Deere SS 16x8 Drill
- 1—M&M 16x8 Drill

### DISK HARROWS

- 1—John Deere RW 12-ft. Disk
- 1—John Deere KBA 12-ft. Disk
- 1—Schaffter 12-ft. Wheel Disk
- 1—Schaffter 11-ft. Wheel Disk
- 1—Kewanee 12 1/2-ft. Wheel Disk
- 1—John Deere 6-ft. Overly

### FORAGE HARVESTERS

- 1—1964 Gehl FH83 2-row Forage Harvester
- 1—1963 Gehl FH83 2-row Forage Harvester
- 1—1960 Gehl FH 83 2-row Forage Harvester
- 1—1960 Gehl FH 83 1-row Forage Harvester
- 1—1963 Papec No. 92 2-row Forage Harvester
- 1—Case 1-row Harvester
- 1—IHC Forage Blower
- 1—Farmhand Feed Wagon
- 1—Pair 15.5x36 Dual Rims and Tires

## Tri-County Sales, Inc.

Geo. Munkres, owner

First and Trapp Sts.

Auctioneers: Col. Wm. Schnell, Col. Carl Schnell

## SELL EVERY TUESDAY AT HERINGTON

## Herington Livestock Auction Co., Inc.

STRICTLY FRESH COUNTRY CONSIGNED CATTLE

Here's a few sales made Tuesday August 3rd:

- Glen Filkin, 2 hogs 230 @ 18.10
- Ted Hanschu, 2 sows 473 @ 13.80
- Ted Hanschu, 6 hogs 230 @ 19.20
- Jim Piper, 10 pigs @ 4.50 hd.
- Pete Weibert, 29 pigs @ 8.25 hd.
- R.M. Sill, 3 sows, 447 @ 14.80
- Barry DeWeese, 5 pigs @ 10.00 hd.
- Barry DeWeese, 1 sow 410 @ 14.80
- Chas. Heiser, 8 hogs 223 @ 19.25
- Joe Mills, 7 hogs 210 @ 19.25
- F.J. Revere, 23 hogs 189 @ 17.70
- Francis Herbel, 12 pigs @ 9.25 hd.
- Ron Weibert, 1 sow 610 @ 13.10
- Ron Weibert, 1 sow 330 @ 15.10
- Mrs. Walt Tiede, 1 sow 495 @ 14.50
- J.H. Jones, 1 hog 250 @ 18.40
- Jim Tiede, 1 sow 395 @ 15.05
- J.J. Picolet, 7 pigs @ 7.50 hd.
- Duane Beltz, 1 hog 245 @ 18.20
- Duane Beltz, 1 sow 250 @ 14.00
- Harold Hovander, 17 hogs 228 @ 19.30
- Elvin Scheufler, 1 hog 270 @ 18.10
- Clarence Sigle, 5 shoats 105 @ 16.00
- Carl Good, 1 sow 300 @ 15.30
- Carl Good, 14 hogs 204 @ 19.20
- Auchard & Auchard 28 hogs 212 @ 19.35
- John Kleiber, 3 hogs, 217 @ 19.05
- Alvin Stone, 1 sow 285 @ 14.90
- Jerry Wendt, 8 hogs 211 @ 19.30
- Stroda Bros., 30 hogs 222 @ 19.25
- Tom Bartley, 2 cows 1510 @ 20.95
- Tom Bartley, 2 cows 1225 @ 21.85
- Wayne Rotrock, 1 blk bull 665 @ 29.00
- Wayne Rotrock, 1 blk cow 1225 @ 20.10
- Dale Christiansen, 5 blk hfrs 515 @ 31.00
- Dale Christiansen, 4 wf hfrs 648 @ 31.30
- Clarence Sigle, 1 blk bull 1180 @ 29.50

### MARKET REPORTS:

Radio Station WIBW Topeka, Monday 12:15 p.m.; Tuesday, 7 a.m.  
Radio Station KJCK, Junction City, Monday thru Saturday, 8:30 a.m.

### BONDED FOR YOUR PROTECTION

H. Irvin Christiansen  
Phone 316-732-3185

Fieldman C. C. Wendt  
Phone 913-258-2529

### Excellent Truck and Rail Facilities

Edward B. Tolle  
Phone 1613 Roxbury

Lee W. Remy  
Phone 913-983-4473

Joe Clemence  
Phone 913-479-5922

Fieldman Ted Haefner  
Phone 316-924-5446



August 10, 1971

# Pork Producers Fear African Swine Fever

Concerned about the threat of African Swine Fever reaching the U.S., the National Pork Producers Council last week spelled out to USDA Secretary Hardin some steps the council thought should be taken.

The letter: "We have noticed with alarm the recent news concerning the presence of African Swine Fever off our Southern shores. After some thought and discussion in our Executive Committee meeting last week, we would like to encourage you to take steps to see that the planes carrying loads of refugees from Cuba into Florida each week have all refuse and garbage burned at comes in on those planes.

"We also think that these people should come under very, very close scrutiny as well as any packages or items that they might be carrying. This week we get word that a veterinarian in a college in Texas says that half cooked hams are being sold from Cuba into Mexico and that it is just a matter of time until these or parts of them will get across into this country.

"We cannot believe that this can be in any great volume, but in view of the problems that could arise, would it be possible to ask the Mexico authorities to embargo shipments from Cuba in respect to that threat that is at hand?

"If not, can we step up port of entry inspections to eliminate the possibility of any of these products coming into this country? Also, can we seek greater inspection on any planes coming into this country and refuse from them that depart from Mexico?

With Mexico the greatest importer of United States breeding hogs, we feel it is to their advantage to help us keep free of this disease. It concerns us that a disease spread the expanse of the Atlantic and now resides a short



## BLIND BOY IS ACTIVE IN 4H

Daryl Koegeboehn, 13, even though he has been blind since the age of 6, is in his fifth year of 4H with the Flint Hills 4-H Club.

He will be showing his woodworking project at the Morris County Fair, August 10-12, and hopes to go on. Daryl, who will be a freshman at Council Grove High School this fall, is learning to play the trumpet with braille music. He likes to ride his bike in the Koegeboehn yard, and the family tandem bike that Steven, Daryl's brother pictured on the right, steers. Daryl loves to play games of all types. Steven has been active in 4-H 3 years and also has a woodworking project. Their parents are Mr. and Mrs. Melvin Koegeboehn. Mrs. Koegeboehn is teaching other people in Council Grove to write and transcribe braille. Mr. Koegeboehn is a mail-carrier.

distance off our shores.

"The tremendous expense and effort that has been expended in eradicating our own native hog cholera could all be for naught. Your consideration of our request and attention to this threat will be sincerely appreciated."

J. Marvin Garner  
Executive Vice President



## READY FOR FAIR AT LAWRENCE

Johnnie Taul of Baldwin unloads some hay at the Douglas County Fair last week. He showed both Holsteins and some beef cattle.

PERFORMANCE TESTED

## BOAR SALE

Monday, August 16

Sale At 7:00 p.m.  
CI-CO PARK

Riley County Fairgrounds  
MANHATTAN, KS.

SELLING 65 HEAD OF  
PERFORMANCE TESTED

### BOARS

Yorkshires Durocs  
Hampshires Chester White  
Spots Poland China

FREE  
Pork Chop Barbecue  
6:00 p.m.

Sponsored By  
Kans. Pork Producers Council  
Weber Hall — KSU  
Manhattan, Kansas  
Write For Catalog

## August 1s Feeder Cattle Roundup Month



AT THE

## ST. JOSEPH THURSDAY STOCKER-FEEDER AUCTION

FREE COFFEE AND DONUTS  
All Month Long At The Sale

WHETHER YOU HAVE 5 OR 5,000 HEAD  
Call Collect

We will be glad to come to your farm or ranch and visit with you about what St. Joseph has to offer.

Bill Bredemeier, Auctioneer  
Seneca, Kansas Phone 913 336-2043

## Friday, August 20

Starts 10:00 a.m.

We will sell at public auction the following farms owned by the late Kenneth K. Toburen at the home place known as the old August Toburen farm, 10 miles south & 4 east of Waterville, Ks., or 2 east of the Swede Creek Church on gravel road.

## 515 Acres Riley County Land

all 3 farms will be sold at tract No. 1 location.

### TRACT NO. 1

Legal Description, tract 2 in N.E. ¼ of 18-6-7, N.E. ¼ of the S.E. ¼ of 18-6-7, tract 4 in S.E. of 18-6-7 and N.W. ¼ in the S.W. ¼ of 17-6-7 in Riley County, Kansas, Swede Creek Twp., improved with frame modern 8 room house, barn, chicken house, hog house, cattle shed, machine shed, silo, hay barn, corrals, lots, pond, good well with water piped to house & lots, 80 acres Creek bottom, balance in grass & building site, 155 acres more or less, wheat allotment is 4.1, seed base 43 acres, conserving base 20 acres. Possession of 9 acres wheat ground day of sale, balance 1st March, 1972, has 20 acres growing alfalfa.

### TRACT NO. II

Legal Description is the N.E. ¼ of 17-6-7 in Riley County, Ks. Swede Creek Twp. All grass 160 acres more or less, pond, well fenced. Possession of this farm Oct. 10th, 1971.

### TRACT NO. III

Legal Description, E. ½ of the S.E. ¼ of 17-6-7, E. ½ of the N.E. ¼ of 17-6-7, and S.W. ¼ of the N.E. ¼ of 17-6-7 all Swede Creek Twp., Riley County, Ks. All grass, 200 acres more or less. Well fenced, ponds & well with mill. Possession Oct. 10th, 1971.

Terms, 25% down day of sale, balance in 30 days or when abstract is delivered. Sellers to pay 1971 and all prior years taxes, down payment to be escrowed in the Union State Bank at Olsburg, Kansas. Buyer & sellers each to ½ of escrow charges. Sold with present tenants rights to harvest growing crops. These farms will sell separately, then as a unit, selling whichever way they bring the most dollars. Will sell to highest bidders sale day. Your inspection invited prior to sale. Statements & announcements made sale day shall take precedents of any printed matter.

HEIRS OF THE LATE

## Kenneth K. Toburen

Clerk, Union State Bank, Olsburg, Kansas  
Auctioneer, Foster Kretz Auction Service, Clay Center, Kansas, phone Morganville WA 6-4422.

## SAVE ON NEW AND USED TRUCKS IN BEATRICE AT MOREHEAD-ROGERS, INC.

1 Brand New 1971 2 ton Chevrolet Model GE51903. 114" cab to axle. Perfect for 16' box and hoist. Tinted glass, WC mirror, 8000 lb. front springs, 23,000 lbs. rear springs, overloads, 2 speed axle, manual throttle, power steering, 8.25x20 10 ply front tires, 900x20 10 ply rear, dual horns, tow hooks, foam seat.

Special Price \$4950

Special Terms — 48 Month Financing

1 1971 brand new ½ ton Chevrolet, long wide box, wood floor, heavy duty rear springs, mud & snow rear tires, Turbo-Hydramatic, full foam seat, gauges. Medium bronze with white top.

Special Price \$2920

1 1971 ½ ton Chevrolet, 4000 miles. Same equipment and color as above plus power steering, bumper, lower moulding, West Coast mirrors.

Special Price \$3295

1 1970 Chevrolet ½ ton V-8, wide box, air conditioned. Sharp truck.

Special \$2395

1 1971 Brand New 2-Ton Chevrolet  
Lots of good equipment. 124" cab to axle.

Special Price \$5195

## MOREHEAD-ROGERS, INC.

Phone 402 223-5252

614-622 Market St.

Beatrice, Nebraska 68310

y Sales, Inc.

Munkres, owner

Carl Schnell



# G&G Calendar

Aug. 10 — Furniture & antiques at 601 N. Cedar, Abilene, Ks., The First United Methodist Church. Auctions. Carl and Wm. Schnell.

Aug. 10 — Farm sale northeast of Lincoln, Ks., Mrs. Roy Rosebrook. Auctions. G&H, Ray Gerbitz & Melvin Temple.

Aug. 10-17 — Missouri Cooperative Feeder Livestock Assn. feeder pigs sales at four locations in Missouri, Charles E. Ausfahl, exec. sec.

August 11 — Tractor pull at the Wabaunsee County Fair, Alma, Kansas., Ron Schultz.

Aug. 12 — Evening clean-up sale of used machinery in Herington, Tri-County Sales, George Munkres, owner.

August 12 — William Sumners Estate, Manhattan, Ks., household & antiques. Allen Sumners, Adm. Welter-Applegate, auctioneers.

Aug. 12 — Personal property of Alice Meffert west of Emporia, Ks., Auct. Evert Smith.

Aug. 14 — Furniture & antique sale in McPherson, Ks., Mr. & Mrs. W. H. Parsons, Marvin Krehbiel, auct.

Aug. 14 — Six room house & 2 lots, 323 NE 6th St., Abilene, Amos E. Shetter. C. W. Bill Crites auct.

Aug. 14 — G. E. Wyman estate, Washington, Ks., J. T. Dickson, auctioneer.

Aug. 14 — 380A farm southeast of Steele City, Nebr., Lillie M. Colman estate. Auct. Harold R. Siegel. Executors Max G. Logan & Jay W. Woods. Atty for estate Dean Dalke, Beatrice, Nebraska.

Aug. 14 — Farm sale northeast of Eskridge, Ks., George W. & LaMoyne Mercer. Auct. Dean Moore.

Aug. 14 — High grade Holstein dispersal at King City, Mo., Ben King. Auct. Donald Bowman.

Aug. 14 — Farm sale west of Meriden, Ks., Mr. & Mrs. Dale Langley. Auct. Earl Roderick.

Aug. 14 — Quitting business sale in Strang, Nebraska, Mr. and Mrs. Paul Harms. Auct. Don Dirks.

August 14 — Antique sale in Beloit, Ks., Fred & Joyce Gary, owners. Gerald Zimmer, auct.

August 14 — Furniture sale in Agenda, Ks., E. P. Blad. Larry & Rollie Lagasse, aucts.

August 14 — Feeder pig sale in Fredonia, Ks., Southeast Kansas Feeder Pig Assn., Lewis Cline, sec.

Aug. 16 — Farm sale northeast of Randall, Kansas., Mrs. Ralph Anderson. Larry & Rollie Lagasse, auctioneers.

Aug. 16 — Performance tested boar sale at Riley county fairgrounds, Manhattan, Kans., sponsorship of Kansas Pork Producers Council, R. H. Hines, K-State, supervisor.

Aug. 17 — Nemaha County, Ks. town property & farmland. City property to be sold in Seneca, farmland south of Seneca, Agnes Wichman estate. Auct. Vern Groff, attorneys for executors Thomas L. Medill Jr.

Aug. 17 — Surplus CCC property sale at Agenda and Norway, Kansas. Republic County ASCS. Calvin Schou, auct.

Aug. 17 — 320A Saline County land, sale at Brookville, Ks., for Gail & Betty Vosburg. Knowles Kountry Real Estate, Auct. Jerry Knowles.

Aug. 17 — Household goods in Clay Center, Kans., Harold Printz estate. Auct. Foster Kretz.

Aug. 18 — 560A west of Hutchinson, Ks., next to Quivira Wildlife Refuge. Eunice Irene Barnes, Marion Lee Hull and Alvane Ione Holmes. Auctions. Gene Watson Land & Livestock, Doug Wildin, salesman.

Aug. 18 — Real estate & household goods in Vinling, Ks., west of Clifton, Martin R. Pederson estate. Auct. Foster Kretz.

Aug. 20 — Household furniture in Emporia, Ks., Mrs. Bonnie Smith. J. H. Hind, auct.

Aug. 20 — Farmland south of Waterville, Ks., heirs of the late Kenneth K. Toburen. Auct. Foster Kretz.

Aug. 21 — Real estate, household and antiques in Courtland, Ks. Mrs. Ella Freeburg & Mrs. Myra Landis, Eugene Waring, auct.

Aug. 21 — Personal property & farm equipment north of Yates Center, Ks., Mrs. "Si" Reiter.

Aug. 21 — Household goods sale in Lindsborg, Ks., Mrs. Len Runbeck Estate, Roger A. Johnson and Son, auctioneers.

Aug. 21 — Antiques & collectors items, old Steffen farm southeast of Wakefield. Auctioneer, Foster Kretz.

Aug. 21 — Trucks, tools & eqpt., 14th & Jefferson, Junction City, Ks. Bill Haslett. Auct. C. W. Bill Crites.

Aug. 24 — Third annual Sunflower consignment sale of registered Holsteins in Salina, Kans. Sale mgrs. John Carlin and Doug Fellers.

August 26 — Farm sale and 160A land southwest of Navarre, Ks., Leonard Black. C. W. Bill Crites, Auct.

Aug. 27 — Registered Holstein dispersal, Manhattan, Kans., Wesley Nauerth. Auct. Donald Bowman.

Aug. 27 — Parts & shop equipment sale in Sabetha, Ks., E. A. "Nabb" Meyer. Bauman and Aeschliman, Aucts.

Aug. 28 — Furniture & household goods in Madison, Ks., Pete Frankhouser. J. H. Hind, auct.

Aug. 28 — Antiques & tool sale in Herington, Ks., Col. H. M. Sharp, owner, Lee Remy and Bill Crites, aucts.

Aug. 28 — Farm sale southwest of Lincoln, Ks., Mr. & Mrs. Virgil Zier, owners. Ray Gerbitz, auct.

Aug. 28 — Farm sale at Lindsborg, Ks., Donald Esping. Auctioneers Roger A. Johnson and Son.

Sept. 4 — Kansas Classic 3-breed horse sale at Manhattan. Bob Wilson, St. George, sale mgr.

Sept. 6 — Labor Day consignment sale of farm machinery at Chariton, Iowa.

Sept. 4 — Horse sale, Wilson Sale Barn in Salina, Ks., aucts. Roger Johnson & Bob Perry.

Sept. 4 — Real estate & household goods in Junction City, Ks., Charlie Karman. Auct. Foster Kretz.

Sept. 6 — Farm sale northwest of Linn, Delmar Kohlmeier, owner. Foster Kretz, auct.

Sept. 7 — Livestock & farm machinery west of Chester, Nebr. Eugene Waring, auct.

Sept. 8 — Farm sale east of Clay Center, Ks., Oliver Klein. Auct. Foster Kretz.

Sept. 11 — Household goods in Lindsborg, Ks., Elmer Anderson Estate, Roger A. Johnson & Son auctioneers.

Sept. 11 — Real estate & household goods in Clay Center. Vera James estate. Foster Kretz, owner.

Sept. 11 & Oct. 12 — Sales at Canyon Farms.

Oct. 9 — House at Idana, Kans. Auct. Foster Kretz.

Oct. 16 — Farm sale of Leonardville, Kans. Auctioneer.

October 19 — Commercial Sale Barn, Holton, Ks. gely, sec.

Oct. 20 — Salina, Ks. ly, sec.

October 21 — Commercial Sale Barn, Wagoner, Okla. Auctioneer.

Oct. 30 — Special and bred heifer sale in City, Mo., Green Co.

Oct. 30 — Packer's son, Olson all sale at Manhattan, Co. sale barn.

Nov. 4 & 5 — Kansas & Sale, Fairground son. Also Junior fore sale of reg. day, Nov. 5.

Nov. 6 — Crowther Horseroad, Salina, Kansas.

Nov. 13 — Northern Shorthorn Assn. Creek, Okla. Bethany, Okla.

## SOUTHEAST KANSAS FEEDER PIG ASSOCIATION SALE. SAT., AUG. 14 — 1:00 P.M.

AT THE FAIRGROUNDS FREDONIA, KS.

Expecting 2,000 Head

On the farm vet inspected & erysipelas vacc. quality feeder pigs.



For Further Information: LEWIS CLINE, Secretary Phone 316-633-2181 Rt. 1, Neodesha, Ks. 66757

JOE MCGINNIS, President Phone 316-378-3880 Fredonia, Kansas 66736

## J.C. LIVESTOCK SALES (INC.) SALE EVERY SATURDAY

A barn full of out-of-state and local buyers made an outstanding and active market. Everything looking \$1.00 to \$2.00 higher. With over 1000 feeder pigs the market stayed active. Check our prices and see if you wouldn't be satisfied selling at J.C. Livestock Sales.

**FEEDER STEERS & HEIFERS**  
6 wf str 610 @ 35.00  
45 mixed str 713 @ 34.40  
1 wf str 615 @ 34.10  
4 wf str 840 @ 33.80  
2 wf str 795 @ 33.50  
3 wf str 690 @ 33.60  
2 bwf str 865 @ 32.80  
56 mixed hfrs 685 @ 31.85

**STEER CALVES**  
1 wf str 190 @ 58.00  
2 wf str 315 @ 40.25  
2 wf str 260 @ 39.25  
1 wf str 405 @ 38.50  
1 wf str 395 @ 38.25  
1 bwf str 455 @ 38.25  
3 wf str 505 @ 38.25  
1 blk str 410 @ 38.00  
8 blk str 470 @ 37.90  
1 wf str 410 @ 37.90  
2 bwf str 452 @ 37.50  
2 bwf str 497 @ 37.50  
5 blk str 535 @ 36.60  
9 blk str 506 @ 36.30  
6 blk str 500 @ 35.25  
3 wf str 561 @ 35.10

**HEIFER CALVES**  
1 wf hfr 190 @ 45.00  
1 red wf hfr 210 @ 38.75  
1 blk hfr 270 @ 35.00  
1 wf hfr 305 @ 33.25  
7 blk hfrs 472 @ 32.95  
4 wf horned hfrs 451 @ 32.80  
4 wf hfrs 490 @ 32.30  
4 blk hfrs 452 @ 32.25  
1 bwf hfr 400 @ 32.20  
5 wf hfrs 548 @ 31.90  
6 blk hfrs 468 @ 31.80  
8 blk hfrs 524 @ 31.60  
4 wf hfrs 494 @ 31.50

**COWS**  
1 holst cow 1250 @ 22.40  
1 holst cow 1320 @ 22.40  
1 blk cow 955 @ 22.00  
1 wf cow 1055 @ 21.70  
2 wf cows 972 @ 21.40  
1 blk cow 895 @ 21.20  
1 wf cow 980 @ 21.10  
1 holst cow 1500 @ 21.10  
1 red cow 1150 @ 20.90  
4 wf cows 1040 @ 20.60

**HOGS**  
9 mixed butch 219 @ 19.40  
10 mixed butch 234 @ 19.35  
8 white butch 226 @ 19.30  
52 mixed butch 225 @ 19.25  
27 mixed butch 226 @ 19.25  
10 mixed butch 239 @ 19.20  
16 mixed butch 210 @ 19.20  
11 mixed butch 210 @ 19.15

**SOWS**  
9 mixed sows 303 @ 16.60  
1 hamp sow 320 @ 16.30  
5 white sows 325 @ 16.25  
2 white sows 385 @ 15.85  
1 blk sow 425 @ 15.55  
7 white sow 423 @ 15.55

**PIGS**  
33 white pigs @ 17.00  
13 white pigs @ 16.00  
27 white pigs @ 15.75  
120 hamp pigs @ 15.25  
24 white pigs @ 15.25  
27 mixed pigs @ 15.00  
54 mixed pigs @ 14.50  
10 white pigs @ 14.50  
25 white pigs @ 14.00  
41 mixed pigs @ 13.75  
25 mixed pigs @ 13.00  
37 mixed pigs @ 12.75  
24 mixed pigs @ 12.75  
23 white pigs @ 12.50  
40 white pigs @ 12.25

Pigs weighing between 25 and 35 pounds brought between \$8.50 and \$11.00.

If you have livestock to appraise, call:

VERN LANGVARDT, Manager, 238-8211, Junction City  
HOWARD LANGVARDT, Auctioneer, 238-8212, Junction City

LICENSED AND BONDED

BARN PH. JUNCTION CITY 238-1471

HERB NEUMEYER, White City, Phone 349-2823



Saturday, August 21

**HOUSE & LOT — Good Location** 6 rooms & bath, good cave. Block 18, Lot 8, City of Washington, Ks. Will Be Sold Regardless of Price

### ANTIQUES

Over 100 Mason jars, Many of these are collectors items. Kitchen cabinet, porcelain top; 2 antique dressers with mirrors; antique china closet - secretary; antique china closet.

G. E. WYMAN ESTATE

JAMES J. WYMAN, ADMINISTRATOR  
J. T. Dickson, Auctioneer Clerk: 1st Main

## 3rd ANNUAL SUNFLOWER CONSIGNMENT SALE CHESTER DEWERFF & SONS

KENNETH & NEIL

**Milking Herd & Bred Heifer Dispersal**  
TUES., AUG. 24 - Fairgrounds, SALINA, KS. 96 HEAD REGISTERED HOLSTEIN

Fresh Cows — Springer Heifers — Young & Baby Top production, Type & Longevity — Many records 20,000 lbs. of milk & daughters of 100,000 lbs. lifetime 2 year olds with actual records to 18,000 lbs. of milk rare opportunity. Also Selling 1000 lbs. AMPPI MILK

For Catalogs & Information Write Sales Manager John Carlin, Smolan, Ks. 67479, or Doug Fellers, Hays

## RONALD RICE MOTORS

North Kansas Largest Volume Dealer  
CHEVROLET OLDSMOBILE CADILLAC

NW Second

### Better Used Cars

1970 CHEVROLET V8 4 door Biscayne  
Radio, heater, automatic transmission, power windows, air conditioning.

1970 OPEL 2 door  
Radio, heater, 4 speed transmission.

1970 CHEVROLET Custom Impala 2 door hardtop  
Radio, heater, automatic transmission, power windows, air conditioning.

1970 MUSTANG 2 door hardtop  
V8, radio, heater, 3 speed transmission.

1969 CHEVROLET Biscayne 6 cyl.  
Radio, heater, automatic transmission.

1968 VOLKSWAGEN Fastback, 2 door  
Green. Radio, heater, 4 speed transmission.

1968 RAMBLER 4 door  
White. Radio, heater, automatic transmission, steering, air conditioning.

1967 CHEVELLE Malibu 2 door hardtop  
V8, radio, heater, automatic transmission, power brakes, air conditioning.

1967 MERCURY Colony Park 4 door station wagon  
Radio, heater, automatic transmission, power brakes, air conditioning.

1965 OLDSMOBILE D-88 4 door, blue  
Radio, heater, automatic transmission, power brakes, air conditioning.

1965 CHEVROLET Impala 2 door hardtop  
V8. Blue. Radio, heater, automatic transmission, steering, power brakes.

Plenty of new Chevrolet cars and trucks now in stock and ready for immediate delivery. Give a sales call today!



Sell all my personal property 1 mile north on 75 Highway from Yates Center, Kansas.

Saturday, August 21

Starts 1 p.m.

Including a D-17 tractor with 1600 hours, MF 135 with 350 hours. Also a good IHC B with circular mower and several implements, my furniture, and 2000 bales of prairie hay.

Mrs. "Si" Keiter  
Auctioneer Don Marple

## MONARCH Silo Repair Co. Trowel Plastering



C. G. SEIBERT  
Owner

23 YEARS OF EXPERIENCE

P.O. Box 993  
Topeka 66601

ALL WORK GUARANTEED



# Research Difference Between '52 and '71 Wheat Crops

**RUSSELL**—Research at Kansas State University was a major factor in the production of the all-time, record-breaking 1971 Kansas wheat crop, the president of Great Plains Wheat says.

The president, Kansas Carl Dumlum, said increased production efficiency brought about research will be responsible for and bred better wheat than would have been possible in 1952—the previous record year for Kansas wheat production.

The State Board of Agriculture placed the total value of this year's crop at \$406 million.

The 1971 crop is expected to boost the Kansas economy more than the crop did in several ways, Dumlum said. Manufacture, storage, and application of fertilizers, for example, appear to have been six times greater this year at a higher cost of around \$30 million.

Essentially none of the 1952 crop fed to livestock or poultry. On the other hand, some of the 1971 crop raised exclusively as livestock feed.

It is expected that this will lead economic effects to other segments of the economy in addition to creating another market for wheat.

Dumlum pointed out that the

research contributed by K-State's Agricultural Experiment Station increased not only the quantity of the crop but improved its quality as well. The 1971 crop had an average of 12 per cent protein content compared to last year's 11.4 per cent.

The 1971 crop of slightly more than 308 million bushels was harvested from nine million acres compared with 14.6 million acres required to produce 307,600,000 harvested bushels in 1952.

"It is obvious," Dumlum said, "that the 1971 crop was produced much more efficiently than in any previous record crop. In fact, Dr. Floyd Smith at K-State tells me that the 1971 crop had 62 per cent more efficiency than 20 years ago."

Smith, director of the Kansas Agricultural Experiment Station, was contacted at Manhattan where he explained the reasons for the big difference in production efficiency of the two top-ranked wheat harvesting years, 1971 and 1952.

According to Smith, an arbitrary breakdown of the 62 per cent efficiency increase would give 25 per cent (worth \$62 million) to improved varieties, 20 per cent (worth \$49.4 million) to more effective application of fertilizer, and 17 per cent (worth \$42 million) to improved

production and harvesting practices.

Variety improvements include earlier maturing, better insect and disease resistance, resistance to lodging (the failure of crops to stand firm) and shattering, and greater potential yielding ability.

Very little of the 1971 crop was of varieties used just 10 years ago, Smith reminded. Farmers take new varieties as rapidly as researchers develop and release them, he said.

Foundation seed of Eagle, a new variety released last fall by K-State and U.S.D.A., already is exhausted more than two months before planting time.

Eagle is superior to Scout, by far the most popular wheat in Kansas now. Eagle lodges less and has superior baking qualities as flour.

Other improvements can be expected soon, Smith informed. Kansas is joining seven other states and U.S.D.A. in releasing Centurk wheat, a highly productive rust resistant variety selected from a complex cross having Parker wheat, a popular Kansas variety, as one parent.

"This excellent variety, combining excellent quality, productivity, and with resistance to leaf and stem rust, can be expected to achieve great popularity by 1974, the

100th anniversary of introduction of Turkey wheat to Kansas," Smith predicts. It is appropriate that the new variety is named "Centurk."

Improved production and harvesting practices include more timely seedbed preparation, more effective weed control, greater conservation of water, and improved harvesting techniques.

Smith points out that continued

research is needed to maintain progress and to keep Kansas competitive with other agricultural states. Research is needed on high yielding dwarf wheats, varieties for livestock feed, and on programs to breed resistance to soil-borne mosaic, streak mosaic, rusts, and other diseases and resistance to greenbugs as well as hessian flies and other insects.

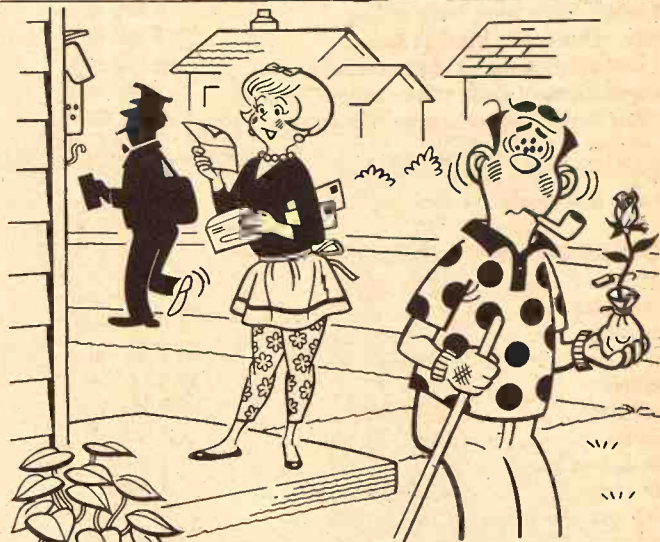

"FINAL NOTICE. WELL, THANK GOODNESS, THAT'S ONE BILL WE CAN FORGET ABOUT."

## 320 ACRES SOUTHWEST SALINE COUNTY AT AUCTION

### Tuesday, August 17

STARTS 2:00 P.M. CITY PARK, BROOKVILLE, KANSAS  
IN CASE OF RAIN, SALE IN BROOKVILLE HIGH SCHOOL

Tract No. 1: 161 total Acres, 111 Cropland, Southwest of Brookville.  
Tract No. 2: 159 total Acres, 87 Cropland, South of Brookville.

See Grass & Grain issue of 8/3/71 for full info.

### SELLERS — GAIL & BETTY VOSBURG

BROOKVILLE, KANSAS

SALE CONDUCTED BY: **KNOWLES COUNTRY**

For Information Contact: Jerry Knowles - Salina 825-4091

## Reynolds Sale Barn

ABILENE, KS.

Selling Every **FRIDAY**

The Reynolds Livestock Auction, Abilene, Kansas, will hold a special stocker and feeder sale along with the regular auction Friday, August 13, starting at 1 o'clock.

Already listed:

- 65 wf & bwf str & hfrs from Jack Smith.
- 38 Angus hfrs, 625 lbs.
- 35 wf & Angus str, 800 lbs.
- 52 wf str & hfrs, 550-600 lbs.
- 32 wf str & hfrs, 500 lbs.
- 40 angus str & hfrs, 500-550 lbs.
- 30 wf & bwf str & hfrs, 550-650 lbs.

Representative sales of last Friday's Auction:

STOCKER & FEEDER STEERS	
10 med qual blk str	456 @ 38.00
10 wf str	533 @ 36.20
7 blk str	460 @ 37.25
13 blk & bwf str	689 @ 34.00
23 wf & blk str	742 @ 34.00
34 wf str	765 @ 33.80
2 wf str	707 @ 33.20
3 blk & bwf str	616 @ 34.00
2 blue rn str	812 @ 33.55
1 wf str	725 @ 33.40
10 bwf str	715 @ 33.55
6 wf str	654 @ 33.95
14 wf str	743 @ 33.75
1 rn str	745 @ 33.40
1 wf str	875 @ 33.00
3 wf str	978 @ 31.65
2 wf str	965 @ 32.10
2 wf str	945 @ 31.30

COWS	
1 holst cow	1275 @ 22.90
1 holst cow	1040 @ 22.40
1 holst cow	1525 @ 22.10
1 holst cow	1075 @ 22.70
1 wf cow	1025 @ 22.00
1 wf cow	1040 @ 22.80
1 wf cow	1070 @ 22.20
1 wf cow	955 @ 21.50
1 holst cow	1275 @ 20.10
2 blk cows	960 @ 19.90
1 wf cow	955 @ 20.50
1 wf cow	990 @ 21.90
1 blk cow	1140 @ 21.80
1 holst cow	1215 @ 22.50
1 char cow	1315 @ 22.60
1 wf cow	940 @ 22.10

BULLS	
1 blk bull	950 @ 29.60
1 blk bull	1140 @ 27.90

**TUNE IN ABILENE STATION KABI 1560 ON YOUR DIAL**  
12:20 NOON EACH THURSDAY AND 6:45 A.M. EACH FRIDAY FOR OUR MARKET BROADCASTS.

### Yardmen On Duty 24 Hours A Day

WE ARE OPEN 24 HOURS A DAY  
Livestock is our business • our only business  
Licensed, bonded and operating under Gov't Supervision

Dude or Randy Reynolds CO3-3394  
Dan Reynolds CO3-4721

**DUDE REYNOLDS, Abilene, Ks.**

## Sale Every Thursday

Hogs 11:00 a.m.  
Cattle 1:00 p.m.

Cattle are beginning to move and we had a fair run at our sale Thursday. Stocker and feeder calves were up 50¢ to \$1.00 and in very strong demand. Bulls were about steady with a week ago and cows were up 25¢ to 50¢. The top on butcher hogs was \$19.40 and weaning and feeder pigs were about steady with last week and in short supply.

The following is a sampling of our consignments:

FEEDER STEERS & BULLS	
8 wf str	560 @ 34.80
3 wf str	643 @ 34.10
11 blk & bwf str	766 @ 32.95
2 mix str	812 @ 32.90
1 blk str	575 @ 32.90
1 blk str	835 @ 32.30
6 blk & bwf str	655 @ 31.90
1 wf str	915 @ 31.90
1 bwf str	1150 @ 30.50
10 holst str	790 @ 26.95
26 holst str	830 @ 26.55

FEEDER HEIFERS	
13 wf hfrs	520 @ 31.45
10 wf hfrs	524 @ 31.30
2 wf hfrs	675 @ 30.30
4 blk & bwf hfrs	730 @ 26.80
7 wf hfrs	869 @ 24.30
4 blk hfrs	871 @ 23.80
2 wf hfrs	885 @ 23.60
1 char hfr	1100 @ 21.90

BULL & STEER CALVES	
1 blk bc	250 @ 40.50
2 blk str	420 @ 36.70
11 blk str	485 @ 36.50
1 shrthrn str	439 @ 34.25
blk str	325 @ 31.25

HEIFER CALVES	
1 wf hfr	275 @ 38.00
2 wf hfrs	333 @ 35.25
2 wf hfrs	430 @ 33.75
9 blk hfrs	464 @ 32.35
1 wf hfr	420 @ 32.00

BULLS	
1 blk hfr	425 @ 30.80
1 wf hfr	440 @ 28.00

BULLS	
1 wf bull	1455 @ 27.50
1 wf bull	1170 @ 27.20
1 holst bull	820 @ 25.30

COWS	
1 holst cow	1310 @ 22.20
1 char cow	1170 @ 21.90
1 red cow	1030 @ 21.20
1 wf cow	865 @ 20.90

HOGS & PIGS	
37 mix fats	219 @ 19.40
20 mix fats	207 @ 19.40
30 mix fats	232 @ 19.35
5 hamp fats	270 @ 18.05
7 red sows	265 @ 17.00
1 hamp sow	335 @ 15.80
1 blk sow	450 @ 15.05
2 mix sows	513 @ 14.05
1 white boar	540 @ 11.00
1 hamp boar	665 @ 10.30
1 white boar	800 @ 10.10
35 mix pigs	@ 18.50
12 white pigs	@ 15.50
32 mix pigs	@ 14.75
22 mix pigs	@ 13.50
7 white pigs	@ 12.25
1 hamp bred gilt	@ 80.00
9 mix bred gilts	@ 69.00

Phone For More Information

## Marysville

**LIVESTOCK & COMMISSION CO.**  
MARYSVILLE, KANSAS

**RALEIGH BREEDING**  
berni 562-3671; home 562-3547  
Auctioneer; Larry Lagace,  
Ph. Concordia, Ks., CH 3-1714



# Sell At St. Marys

## Sell Or Buy Cattle & Hogs By Auction Tuesdays

We sold 300 cattle and 168 hogs this week. The hogs were selling steady. Our cattle market was a real fast affair with all classes selling stronger. Heavy steer calves weighing 500 to 650 pounds were 50¢ to \$1. higher.

Following is a partial listing of our sale last week:

### STOCKER & FEEDER STEERS

21 bwf str	566 @ 36.05
16 bwf str	628 @ 35.30
6 bwf str	565 @ 35.25
4 wf & bwf str	580 @ 35.10
3 wf str	565 @ 35.10
2 bwf str	622 @ 35.10
1 blk str	570 @ 35.10
4 blk & bwf str	566 @ 35.00
2 blk str	590 @ 34.60
3 bwf str	645 @ 34.40
1 bwf str	605 @ 34.25
1 blk str	620 @ 34.20
3 blk str	625 @ 34.10
3 bwf str	642 @ 33.60
1 wf str	670 @ 32.80
3 wf str	625 @ 32.80
2 mix str	597 @ 32.70
1 wf str	570 @ 32.25
2 wf str	587 @ 32.20
2 blk str	765 @ 32.10
1 blk str	795 @ 31.60
1 bwf str	855 @ 31.60
2 blk str	915 @ 31.60
2 mix bulls	557 @ 30.50
1 blk bull	650 @ 29.25
1 bwf str	760 @ 29.10
1 wf bull	710 @ 28.50
1 blk str	730 @ 28.00
1 holst str	885 @ 27.00

### STEER CALVES

2 wf str	475 @ 38.20
1 blk str	395 @ 38.10
3 wf str	443 @ 38.00
4 wf str	527 @ 37.30

2 blk str	495 @ 36.00
4 blk str	491 @ 35.95
1 blk str	440 @ 35.70
6 blk str	547 @ 35.50
2 blk str	515 @ 35.30
1 wf str	460 @ 35.25
1 brocf str	495 @ 34.80
1 wf str	420 @ 34.75
1 blk str	470 @ 34.70
3 wf str	520 @ 34.20
1 blk bull	415 @ 34.00
1 brocf str	540 @ 33.80
1 blk str	355 @ 33.50
2 wf str	507 @ 33.30
2 wf bulls	480 @ 32.85
1 red str	450 @ 32.80
1 blk str	470 @ 32.75
1 blk str	480 @ 32.70
1 wf str	440 @ 32.60
1 wf str	510 @ 32.50
1 blk str	465 @ 32.25
5 blk bulls	516 @ 31.90
1 wf bull	525 @ 31.70
1 blk str	455 @ 30.50

### STOCKER & FEEDER HEIFERS

14 bwf hfrs	565 @ 32.15
6 blk & bwf hfrs	576 @ 31.70
10 blk & bwf hfrs	584 @ 31.45
4 bwf & wf hfrs	560 @ 31.30
2 blk hfrs	612 @ 31.10
16 blk & bwf hfrs	618 @ 30.85
1 bwf hfr	615 @ 30.75
1 blk hfr	655 @ 30.60

### FOR INFORMATION OR ESTIMATES:

REZAC BARN	St. Marys 437-2999
DELAINE REZAC	St. Marys 437-6266
ELMER IMTHURN	Maple Hill MI 3-2440
PAUL KRAMER	St. Marys 437-2993
KENNETH REZAC	St. Marys 437-2733

Auctioneers: Lawrence Welter, Gene Toby & Dennis Rezac

2 wf hfrs	595 @ 30.60
2 blk & bwf hfrs	622 @ 30.60
1 wf hfr	575 @ 30.50
1 bwf hfr	575 @ 30.10
1 bwf hfr	670 @ 30.10
1 brocf hfr	685 @ 30.10
1 wf hfr	855 @ 30.00
1 blk hfr	660 @ 30.00
3 blk hfrs	663 @ 29.30
1 blk hfr	750 @ 29.00
4 blk & bwf hfrs	760 @ 28.85
1 brocf hfr	565 @ 28.10
1 wf hfr	740 @ 28.00
3 blk hfrs	780 @ 28.00
1 blk hfr	930 @ 27.60
3 blk hfrs	800 @ 27.10

### HEIFER CALVES

1 blk hfr	280 @ 25.10
3 wf hfrs	412 @ 34.10
1 blk hfr	410 @ 33.25
1 blk hfr	440 @ 33.00
5 blk hfrs	544 @ 32.90
2 blk hfrs	400 @ 32.90
1 wf hfr	485 @ 32.70
15 bwf hfrs	514 @ 32.45
2 wf hfrs	430 @ 32.25
2 bwf hfrs	502 @ 32.10
1 bwf hfr	425 @ 32.00
1 blk hfr	290 @ 32.00
1 blk hfr	380 @ 31.80
2 wf hfrs	492 @ 31.70
1 bwf hfr	500 @ 31.50

3 blk & bwf hfrs	520 @ 30.00
1 blk hfr	450 @ 30.00
2 wf hfrs	380 @ 30.00
1 wf hfr	380 @ 30.00
4 blk hfrs	380 @ 30.00

1 holst cow	1250 @ 12.00
1 ger cow	1250 @ 12.00
1 blk cow	1250 @ 12.00
2 holst cows	1250 @ 12.00
1 holst cow	1250 @ 12.00
1 bwf cow	1250 @ 12.00
1 holst cow	1250 @ 12.00
1 wf cow	1250 @ 12.00
2 wf cows	1250 @ 12.00
1 wf cow	1250 @ 12.00
1 wf cow	1250 @ 12.00

15 mix pigs	220 @ 12.00
26 white pigs	220 @ 12.00
14 white pigs	220 @ 12.00
6 white pigs	220 @ 12.00
5 red pigs	220 @ 12.00
16 white pigs	220 @ 12.00
19 mix pigs	220 @ 12.00
9 red pigs	220 @ 12.00
12 red fats	220 @ 12.00
20 mix fats	220 @ 12.00
10 mix fats	220 @ 12.00
3 white sows	220 @ 12.00
2 mix sows	220 @ 12.00
3 red sows	220 @ 12.00

**LIVESTOCK COMMISSION COMPANY**

**Rezac**

**St. Marys, Kan.**

**CERTIFIED**

## Farmers & Ranchers Livestock Commission Co., Inc.



Receipts for the week totaled 1656 cattle and 1351 hogs including 567 feeder pigs. Fat hog top Monday was \$19.20. Stocker & Feeder cattle meeting a brisk demand at higher prices to local and out of state buyers.

Following is a partial listing of our sale last week:

### CATTLE

13 wf str, McPherson Co.	244 @ 46.75
9 blk str, McPherson Co.	245 @ 46.00
2 bwf str, McPherson Co.	265 @ 41.75
6 wf str, Ellsworth Co.	465 @ 38.35
4 holst str, Saline Co.	406 @ 36.90
6 wf str, Ellsworth Co.	552 @ 36.60
6 blk str, Ellsworth Co.	474 @ 36.50
10 blk str, McPherson Co.	582 @ 35.30
4 wf str, Clay Co.	640 @ 34.80
6 blk str, Ottawa Co.	701 @ 34.30
35 wf str, Ellsworth Co.	757 @ 34.00
6 wf str, Saline Co.	695 @ 34.00
13 mix str, Clay Co.	760 @ 33.90
19 mix str, Rice Co.	772 @ 33.80
21 mix str, Ellsworth Co.	715 @ 33.70
24 wf str, Dickinson Co.	798 @ 33.50
9 bwf str, Rice Co.	785 @ 33.50
21 wf str, Lincoln Co.	790 @ 33.40
11 wf str, Dickinson Co.	771 @ 33.20
29 wf str, Dickinson Co.	831 @ 33.00
15 wf str, Dickinson Co.	850 @ 32.90
30 blk str, Dickinson Co.	857 @ 32.30

4 holst str, Saline Co.	498 @ 32.50
2 holst str, Rice Co.	405 @ 33.00
63 holst str, Saline Co.	943 @ 27.20
11 holst str, Ellsworth Co.	915 @ 27.00
42 holst str, McPherson Co.	969 @ 26.45
1 wf hfr, Ellsworth Co.	205 @ 44.50
12 wf hfrs, McPherson Co.	216 @ 42.50
9 blk hfrs, McPherson Co.	246 @ 37.75
8 wf hfrs, Ellsworth Co.	467 @ 33.80
4 blk hfrs, Saline Co.	476 @ 33.60
3 bwf hfrs, Clay Co.	598 @ 32.00
5 wf hfrs, McPherson Co.	644 @ 31.80
20 wf hfrs, Lincoln Co.	671 @ 31.80
94 wf hfrs, Dickinson Co.	693 @ 31.70
46 blk hfrs, Saline Co.	647 @ 31.65
50 wf hfrs, Saline Co.	639 @ 31.55
8 char hfrs, McPherson Co.	648 @ 31.30
35 mix hfrs, Dickinson Co.	755 @ 31.25
32 mix hfrs, McPherson Co.	727 @ 31.25
103 wf hfrs, Dickinson Co.	736 @ 31.20
30 mix hfrs, Saline Co.	673 @ 31.15
1 holst cow, Ottawa Co.	1330 @ 22.40
1 holst cow, Dickinson Co.	1365 @ 22.40
1 blk cow, Republic Co.	1250 @ 21.20

### FOR INFORMATION OR ESTIMATES

LAURENCE CLEMENCE	Abilene	Phone CO 3-3091
MERRILL CHRISTIANSEN	Durham	Phone 732-3371
BOB MUIR	Salina	Phone TA 3-2963

**MARKET REPORTS**  
Radio Station KSAL, Salina  
6:45 a.m., Every  
Monday, Wednesday & Friday  
KFRM  
6:55 a.m. Mon. through Fri.

**NOW BACK**  
**on Regular Schedule**  
**of**  
**MONDAY & THURSDAY**

15 wf cows, McPherson Co.	980 @ 12.00
15 wf cows, McPherson Co.	980 @ 12.00
22 wf cows, McPherson Co.	980 @ 12.00
1 wf cow, Saline Co.	980 @ 12.00
1 char bull, McPherson Co.	980 @ 12.00
1 holst bull, Saline Co.	980 @ 12.00
1 blk bull, Ellsworth Co.	980 @ 12.00
1 blk bull, Saline Co.	980 @ 12.00

### HOGS

25 mix hogs, Ottawa Co.	220 @ 12.00
15 mix hogs, Saline Co.	220 @ 12.00
22 mix hogs, Lincoln Co.	220 @ 12.00
22 mix hogs, Ottawa Co.	220 @ 12.00
18 mix hogs, Lincoln Co.	220 @ 12.00
6 mix hogs, Ottawa Co.	220 @ 12.00
11 mix hogs, Dickinson Co.	220 @ 12.00
74 mix hogs, Ottawa Co.	220 @ 12.00
1 red boar, Ottawa Co.	220 @ 12.00
1 blk boar, Ottawa Co.	220 @ 12.00
3 white sows, Cloud Co.	220 @ 12.00
3 mix sows, Lincoln Co.	220 @ 12.00
5 hamp sows, Saline Co.	220 @ 12.00
4 hamp sows, Ottawa Co.	220 @ 12.00
80 mix pigs, Dickinson Co.	220 @ 12.00
19 white pigs, Ellsworth Co.	220 @ 12.00
15 mix pigs, McPherson Co.	220 @ 12.00
33 white pigs, Saline Co.	220 @ 12.00
27 mix pigs, McPherson Co.	220 @ 12.00
24 mix pigs, Ottawa Co.	220 @ 12.00
27 mix pigs, Saline Co.	220 @ 12.00

THE LIVESTOCK AUCTION

WITH ACTION

Barn Phone  
913 TA 5-0211 Salina, Kans.