

*The
Royal
Purple*

1928









The
ROYAL PURPLE
1928

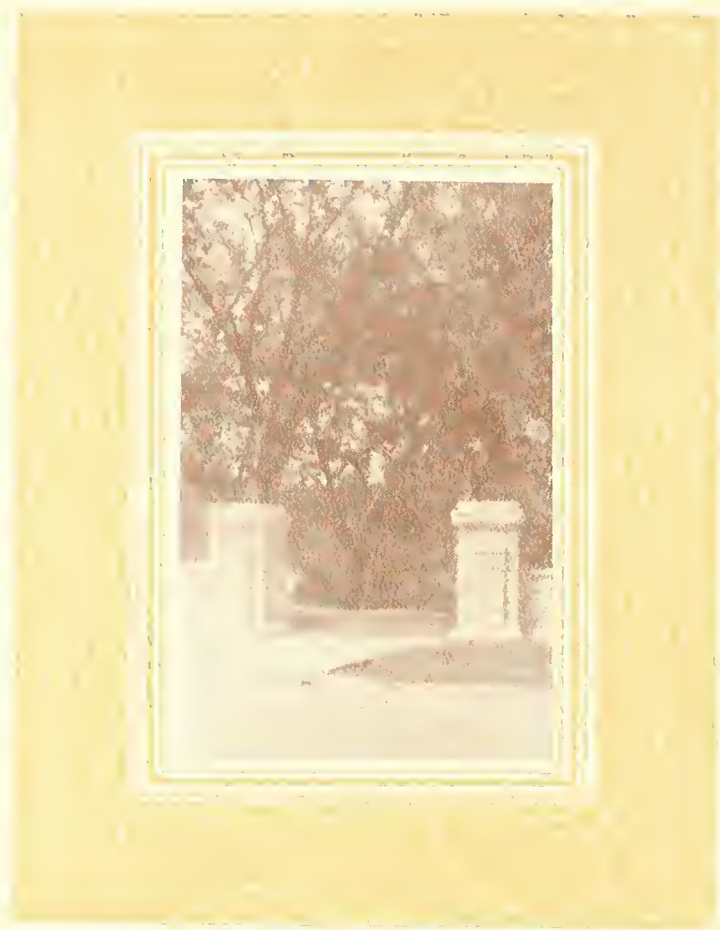

Copyright
1928

G.S. Hohn &
R.F. Johnson
Marian Dalton
Treasurer.

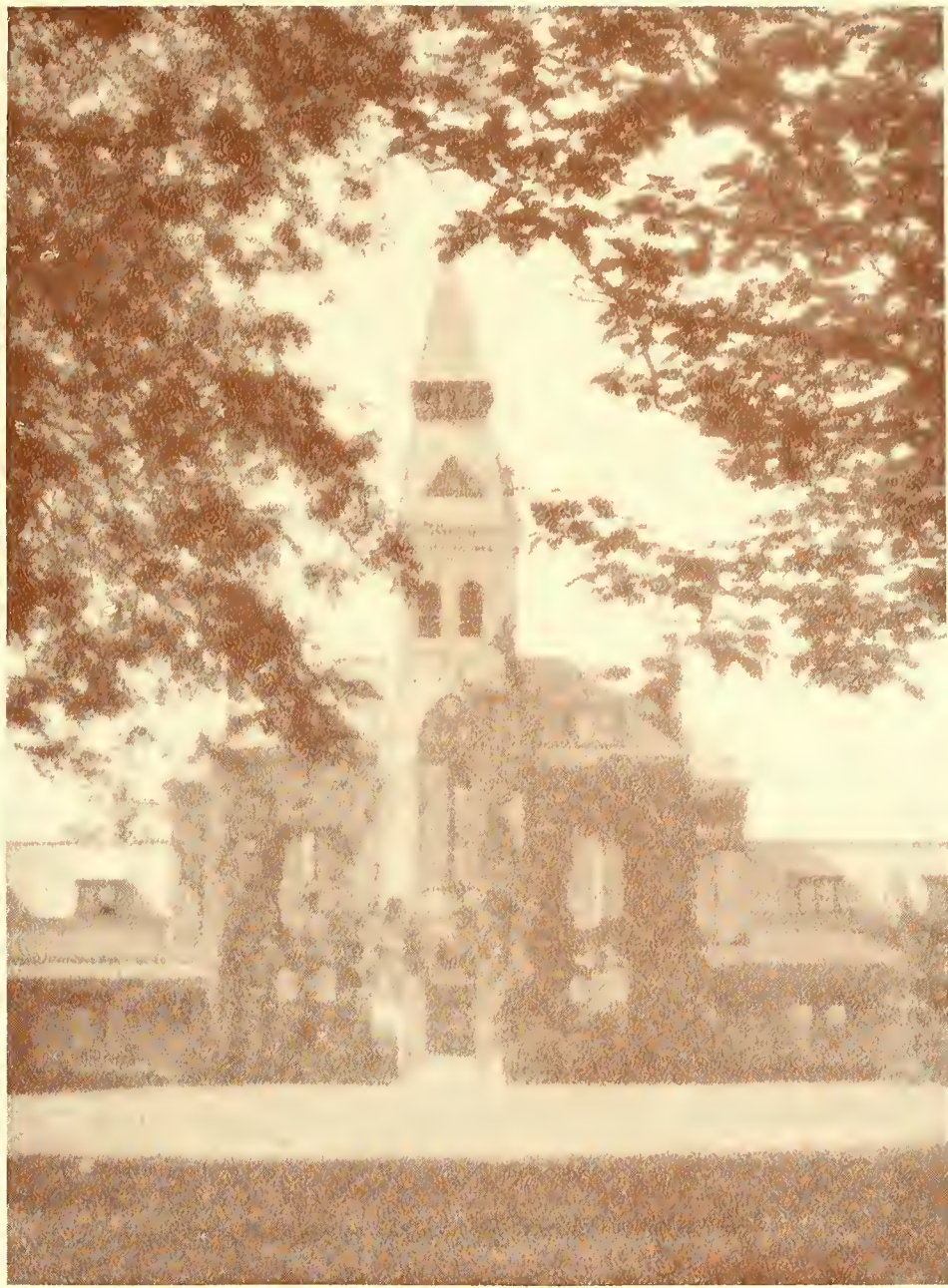

The ROYAL PURPLE

Published by the Senior Class
KANSAS STATE AGRICULTURAL COLLEGE
at Manhattan

1920



The DEDICATION

To Clarence E. Reid. The able scholar, the inspiring teacher the progressive educator, whose fine personality and whose deep devotion to the welfare of his students and the service of the Kansas State Agricultural College will always remain with us.

1928



CLARENCE E. REID

*Tis not the whole of
life to live ---- nor
all of death to die ~*

1928



The FOREWORD

To record in enduring form the activities and achievements during the year at Kansas State and to preserve for the future intimate memories of the glorious year 1927-28

1928

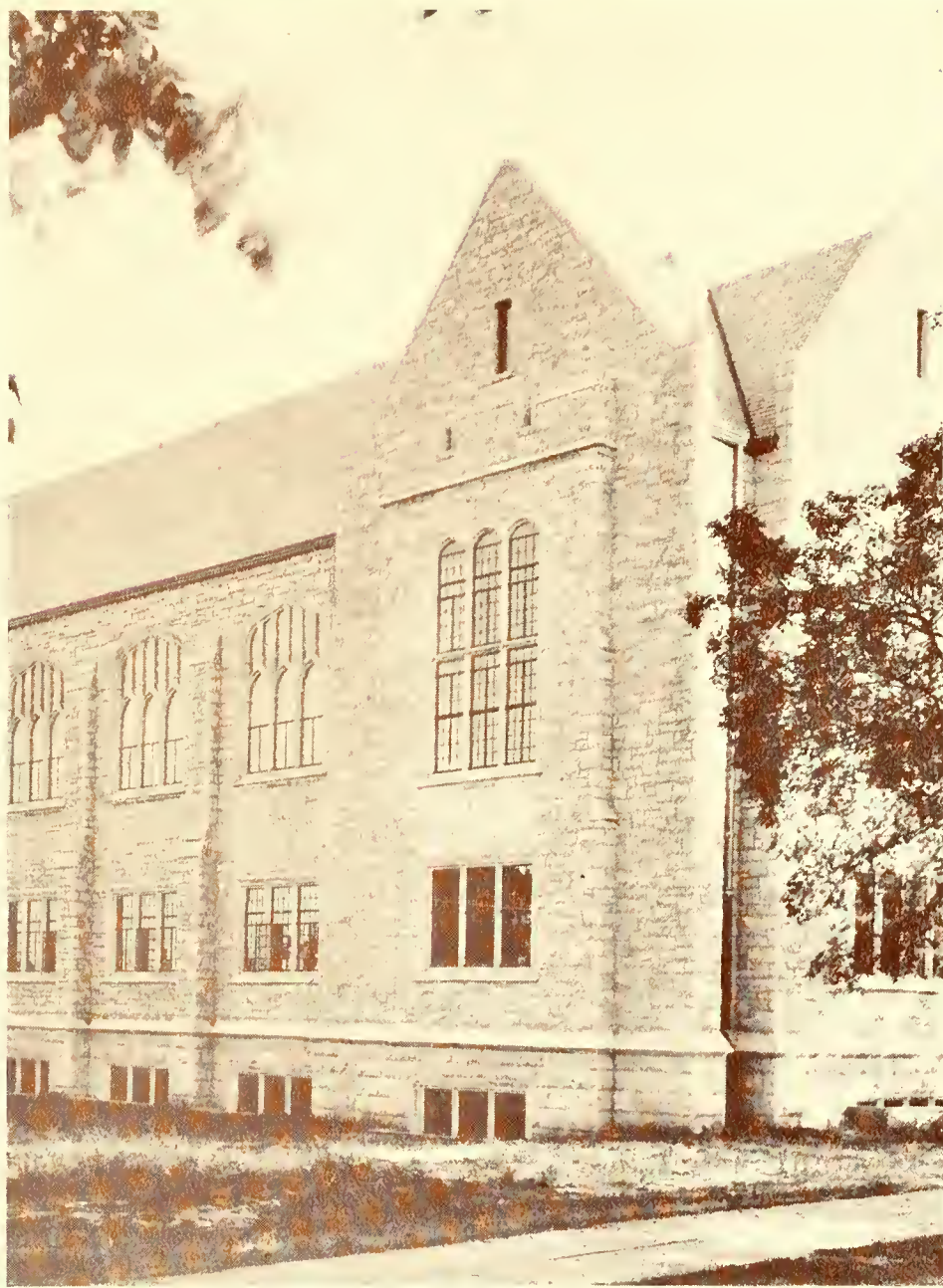

The CONTENTS

1. Administration 2. Classes
3. Campus 4. Athletics
5. Vanity Fair 6. Military
7. Organizations 8. Wheat Straws

1938

LET THERE BE IN AMERICA

By H. W. DAVIS

"Let there be in America
A Beauty from the soil,
A Truth from meadows and fields of grain.

"In city populous and cramped,
In town upstart and city-tending,
Man lives with man,
And works and plays with man-made
things,
And thinks by man-made creeds.
Man—at every turn—
Finds only man
And puny works of man.

"In field and grove and stream,
On farmland, wasteland, prairie,
Man meets not man so much as God,
And learns to know and reverence
Whole-heartedly God's law.
Not only sustenance,
But peace and faith,
Come from the field.

"Let there come of America
A Beauty born of the soil,
A Truth upsprung from meadows and green
fields."

ENGRAVINGS BY
BURGER-BAIRD ENGRAVING CO.
GRAPHIC ARTS BLDG—KANSAS CITY, MO
PRINTING, BINDING AND COVERS BY
THE HUGH STEPHENS PRESS
JEFFERSON CITY, MO



*A Bit of Wilderness—
by a Campus Walk*



*What the Engineers See—
the Old and New in
Smokestacks*



*“On a mountain high”
—the magic letter*



*A Leafy Bower of
Beauty—with the Tower
of Fairchild*

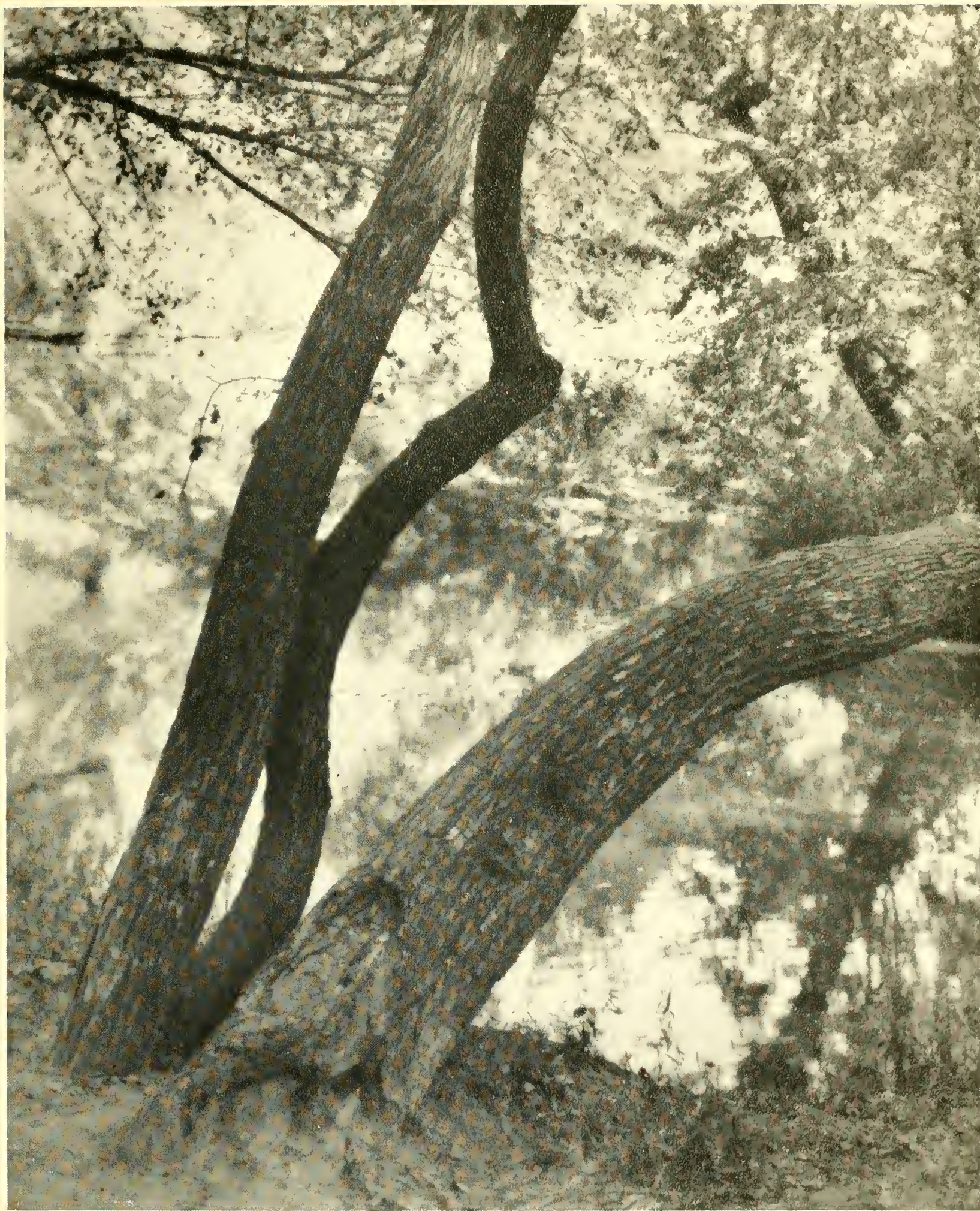

*The silvery ripples
of an Aggie symbol—
the Wildcat*



*A good road to school—
and a beautiful one*



*Campus paths—
and the grandest of
campus trees*



*An old barrier—
to guard majestic beauty*

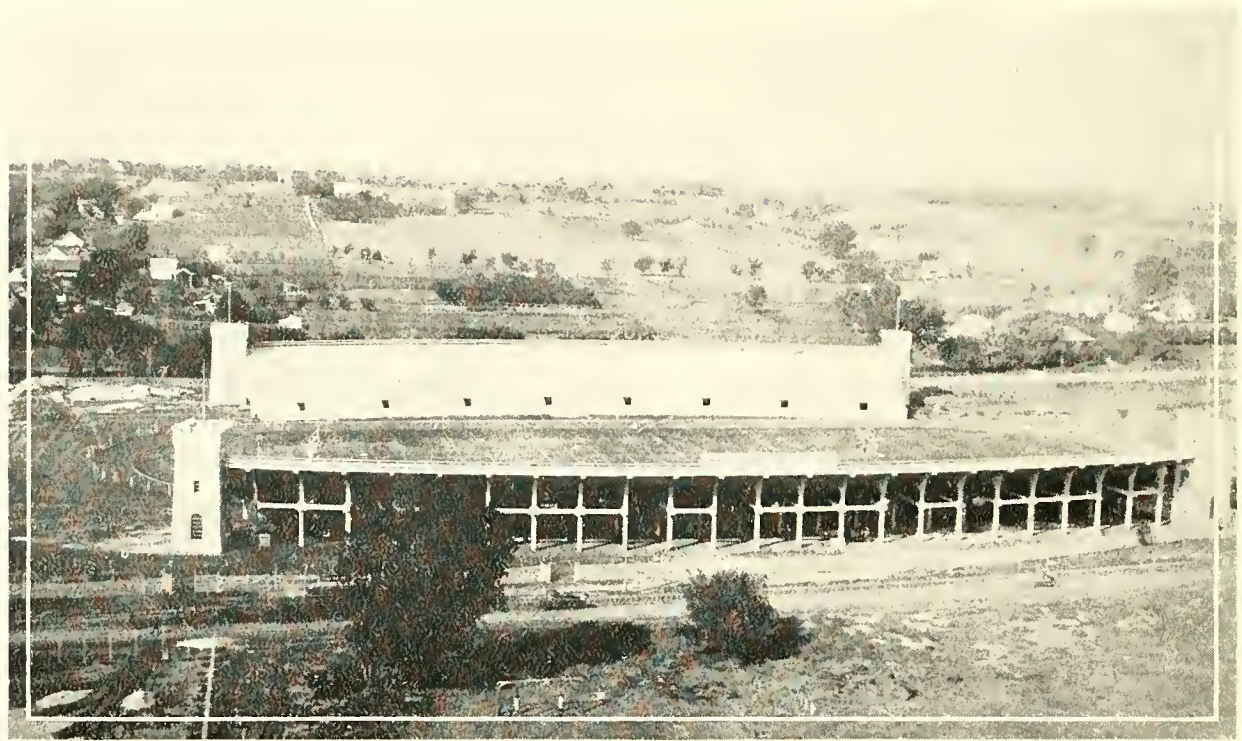

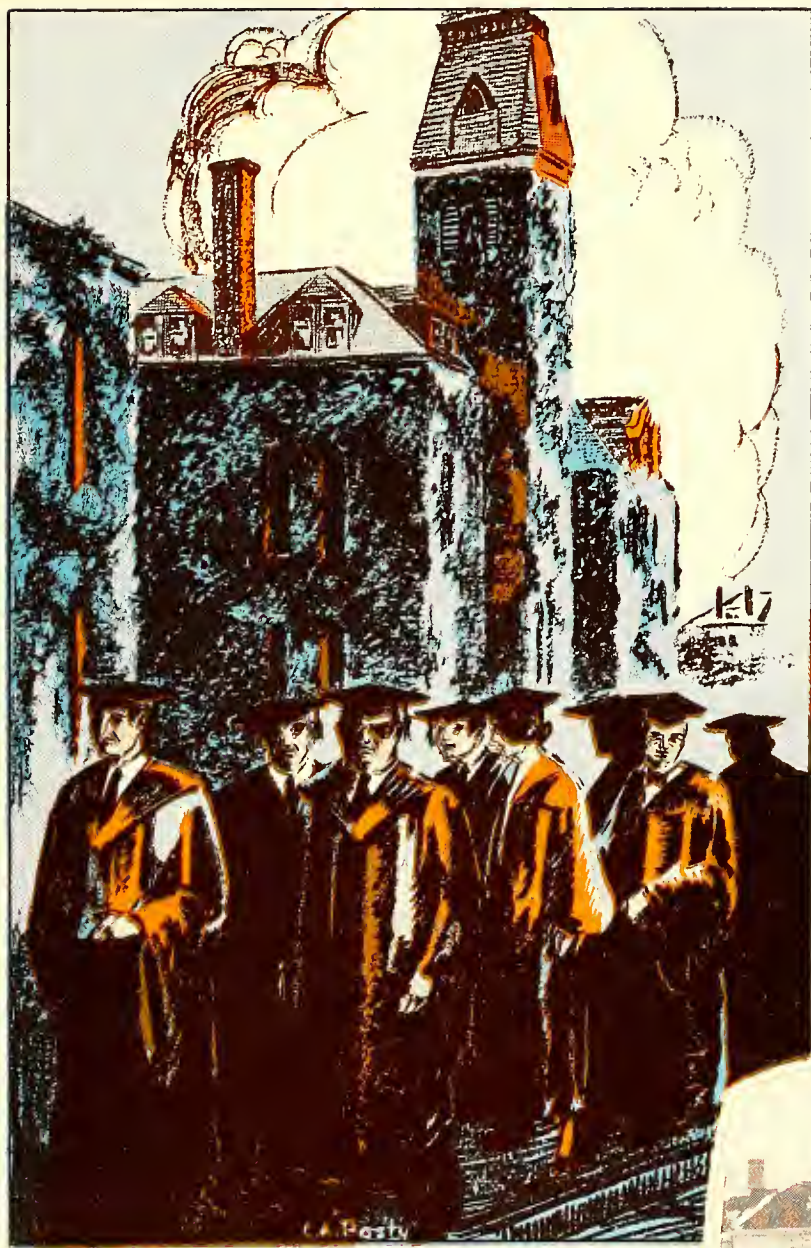

ADMINISTRATION

Book
One

1914



PRESIDENT F. D. FARRELL

EVER since it was founded in 1863 the Kansas State Agricultural College has been helping to establish an educational ideal. The ideal still is comparatively new. It is based upon the conviction that the common things are the great things and that labor and culture are not incompatible. It is an ideal that can be reached through good scholarship and intelligent labor. Those who believe in it esteem people for what they are and not for what they possess or for their method of gaining a livelihood, so long as it is an honest method. The College exists for the benefit of the people who help to do the world's work. Its aim is to help them to learn to work effectively and to live happily.

The graduates of the College number nearly seven thousand. Those who have attended the College but have not been graduated, number several thousand more. These people are demonstrating both the soundness of the ideal to which the College is committed and the effectiveness of the work the College is doing in promoting that ideal. In virtually every state in the Union and in many foreign countries these graduates and other former students are applying their college training as engineers, home-makers, veterinarians, bankers, architects, merchants, and in many other capacities. The College is proud of their records as men and women, as citizens, and as useful and productive workers.

The Board

of Regents



W. Y. MORGAN
Hutchinson

C. M. HARGER
Abilene

C. B. MERRIAM
Topeka

EARLE W. EVANS
Wichita

MRS. JAMES PATRICK
Satanta

B. C. CULP
Beloit

W. E. IRELAND
Yates Center

M. G. VINCENT
Kansas City

C. W. SPENCER
Sedan



Registrar

WELL-WORN stone steps, flanked on either side by masses of evergreens and overshadowed by a drapery of bitter-sweet and ivy, which have left their delicate tracery on the tower above—this is the approach to the portal of Kansas State Agricultural College.

Since Commencement in June, 1927, thirty-eight hundred and seventy-seven students have passed through this portal on their way to a larger life and opportunity.

First, there came the summer-session students, numbering nine hundred fifty-four graduate students, teachers from Kansas schoolrooms and students from her own classrooms ready to plunge again into college work that would bring them the rewards they seek.

Then, when the bitter-sweet berries were scarlet and the grapes of the ivy hung purple, the regular student body came. Thirty-two hundred eighty—bright-faced young freshmen, care-free sophomores, serious-minded juniors, seniors weighted down with the responsibility of meeting the last

requirements for that coveted degree, and graduated students eager for research—all have trooped through the wide doorways of the college this year.

Four hundred eighty-nine students of agriculture, twelve hundred seven pursuing various curricula in general science, nine hundred sixty-seven students of engineering, five hundred forty students of home economics, and seventy-seven students in veterinary medicine made up the thirty-two hundred eighty enrolled for the regular session.

The combined enrollment of summer session and regular session was forty-two hundred thirty-four, but three hundred fifty-seven were more ambitious than the rest and attended both sessions, and even though some of them may have had "dual personalities," they could only count as one, which gives a net enrollment of thirty-eight hundred seventy-seven for the year 1927-1928.

This familiar doorway, hung with scarlet and purple, will swing open hospitably for the return of many of these hundreds of students next autumn, and only the Class of 1928 will miss its welcome—may other portals hung with the scarlet and purple of happiness, success, and prosperity open before these young men and women who bear the banner of 1928.



JESSIE MACDOWELL MACHIR
Registrar





DEAN J. T. WILLARD

The Division of General Science

JUST a few years ago in the history of Kansas State Agricultural College, all students took the same course of study, with such modifications as were necessary due to difference of sex. About the dawn of the present century the movement for specialization reached the institution, and the various technical curricula began to be set off, and the basic course, from which the new curricula had branched off, came to be distinguished as the General Science course. The process of specialization continued and eventually the General Science course became differentiated into several more or less closely related courses which are administered by the Division of General Science.

Within this Division there are now twelve distinct curricula, one of which retains the old name of General Science. This curriculum, of all those offered at the college, most nearly resembles the Liberal Arts and Science curricula of other colleges and universities and, with little or no modification, could be made to lead to the A. B. degree.

The General Science Division is the only one of the five divisions of the college with which every student comes in touch because all the technical curricula rest upon the foundation work in English, Mathematics, History, Science, Economics, Modern Languages, etc., all of which departments are in this Division. So, in addition to the fact that the enrollment in this division is larger by several hundred than that of any other division, the teachers of the General Science Division, numbering more than one hundred and seventy, have enrolled in their classes at some time all the students of the other divisions also. This explains why the number of teachers grouped in this division is greater than that in all the other divisions combined.



The Division of General Science

A QUESTION frequently and very properly asked is "What does graduation from the General Science Division lead to?" The answers must be at least as varied as are the different curricula offered in the division, but in general the basic courses introduce the student to the best thought and the greatest achievements of humanity in the fields of physical, biological, and social science, and in those studies that are designated as cultural, such as music, art, and literature. One who has properly completed such a curriculum sees all civilization in true perspective and is equipped to live on a higher plane and to enjoy and appreciate the finer things of life as he could not have been without such training.

The wide elective privileges of the curricula in this division offer the students opportunities to specialize in any of the fields that appeal to their interests. Many take the necessary subjects that prepare them to enter the teaching profession. Those who take the work in Commerce have the equipment with which to begin business careers for themselves or to enter the employ of some of the greatest business corporations. Each year representatives of large concerns interview seniors in Commerce and place some of them in personnel and office positions.

Many students become interested in scientific research and go on to other institutions to do graduate work, or take up research in commercial laboratories where their success attests the high character of their basic training. Others use their college training as the foundation for professional study in medicine, pharmacy, law, dentistry, etc. The curriculum in Industrial Journalism sends its quota of graduates to good newspapers and magazine positions. Music graduates who do not care to teach begin their professional careers, and Industrial Chemists find ready employment in the manufacturing world.

The educated person will find or make for himself a worthy place in the world, and it is the chief purpose of the General Science Division to educate young people by developing latent abilities, revealing lines of opportunity, enlarging visions and stimulating high purposes, to the end that its graduates may be prepared to live useful lives of leadership in whatever special calling they may enter.



C. W. CORRELL
Assistant Dean





L. E. CALL, *Dean*

The Division of Agriculture

BY DEAN L. E. CALL

ONE of the chief objectives of a college education is the development of qualities of leadership. There is ample evidence that college-trained men and women more frequently become leaders than do those who have not had the advantages of such training. Only about one man in 100 in America has had a college education, but this very small part of the population fills more than one-half of the positions of great responsibility.

In no industrial enterprise is an educated leadership more essential for the welfare of society than in agriculture. This leadership is needed both on the farm and among business men who serve the farmer. The Agricultural College in offering training for agricultural leadership has, therefore, a twofold obligation to provide training for both of these groups of future citizens. To meet this twofold obligation, four-year

curricula are offered by the college in agriculture, agricultural administration, and in agriculture with special training for landscape gardening. A combined curriculum of six years is also offered in animal husbandry and veterinary medicine.

The four-year curriculum in agriculture is designed primarily to meet the demand for training of the student who expects to return to the farm. The American farmer today needs not only the skill which comes from the training of the mind in the sciences underlying production practices, but he needs also thorough training in the business aspects of his profession and in the inter-relationship that exists between farmers and between farmers and other groups of society. The curriculum in agriculture is designed to provide such training.

The curriculum in agriculture trains not only for the farm, but the student who completes this course of study will have had the basic training necessary for many lines of specialized agricultural work. The demand for men thus trained is constantly increasing and many positions offer attractive opportunities for men who by nature and training are adapted to the work. The United States Department of Agriculture, the state colleges, the state departments of agriculture, high schools, private institutions of secondary and college rank, and many commercial concerns are demanding men with such training.

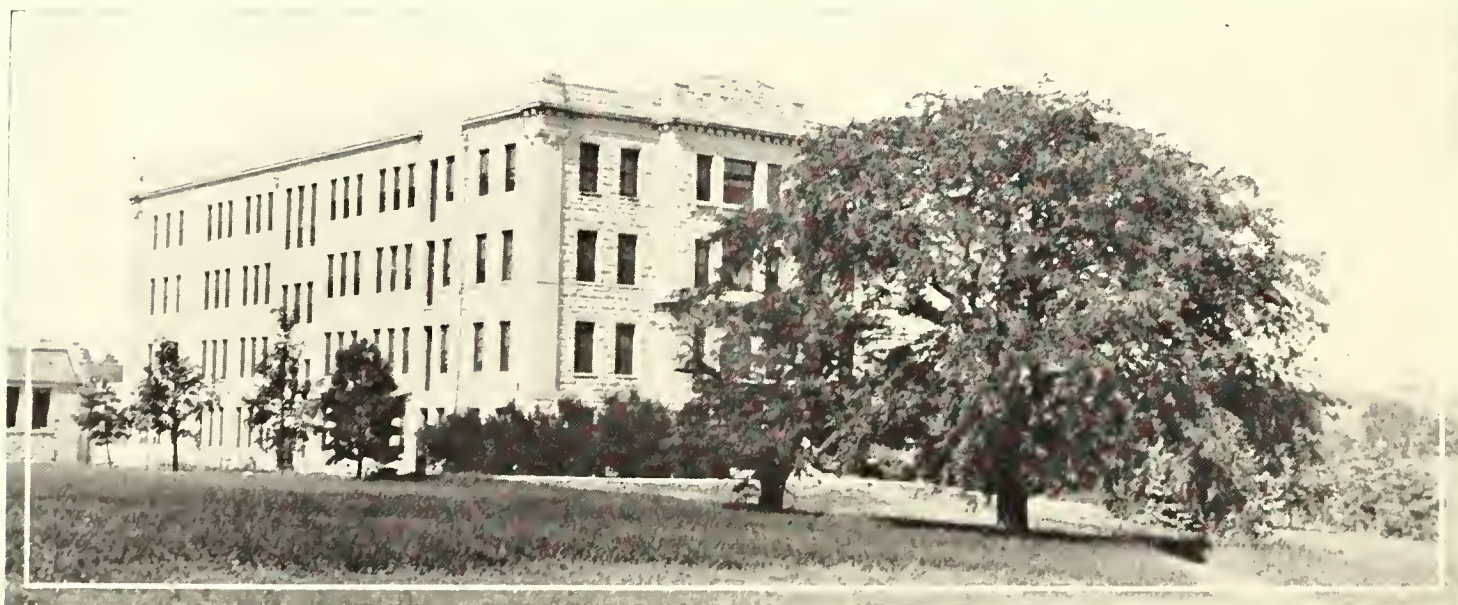

The Division of Agriculture

THE curriculum in agricultural administration, which was first offered during the present school year, is a new course of study planned to meet the needs of students preparing for work in the industries that serve agriculture in which basic training in both agriculture and business is desirable. Among such occupations and industries are rural banking, milling, development and sale of land, the hardware and implement business, farm livestock and crop insurance, agricultural writing, and the teaching of vocational agriculture.

The value of boyhood training on the farm for a business career has long been recognized. The habits of industry, self-reliance, and thrift learned so well on the farm in the boyhood days furnish an ideal foundation upon which to build a business career. In the past such a preparation was about all that was necessary. Modern business today, however, is more exacting. It is demanding more highly educated men to fill responsible administrative positions. Such positions are going to the college-trained man. The demand, however, for men with both experience and a knowledge of agricultural practice is just as great as formerly, providing such experience and knowledge is combined with a thorough education and satisfactory business training. The curriculum in agricultural administration provides an opportunity to secure at one time a thorough well-grounded education and a knowledge of agriculture and business methods.

The curriculum in agriculture with special reference to landscape gardening and the combined curriculum in animal husbandry and veterinary medicine are designed to give special training to students desiring to engage in these responsible fields.

The industries of Kansas have developed greatly during the past score of years, and will continue to do so in the future, but farming must ever remain the most important among them. As the population of the world continues to increase so much the vast expanse of fertile, rolling prairie that is Kansas increases in productivity to supply food and raiment to the world.

Kansas has been fortunate in her heritage. Her Kaw valley may be compared in richness and productivity to the Nile valley of the eastern world. Her grasslands produce some of the world's best cattle, and her plains the world's best wheat.



HUGH DURHAM
Assistant Dean

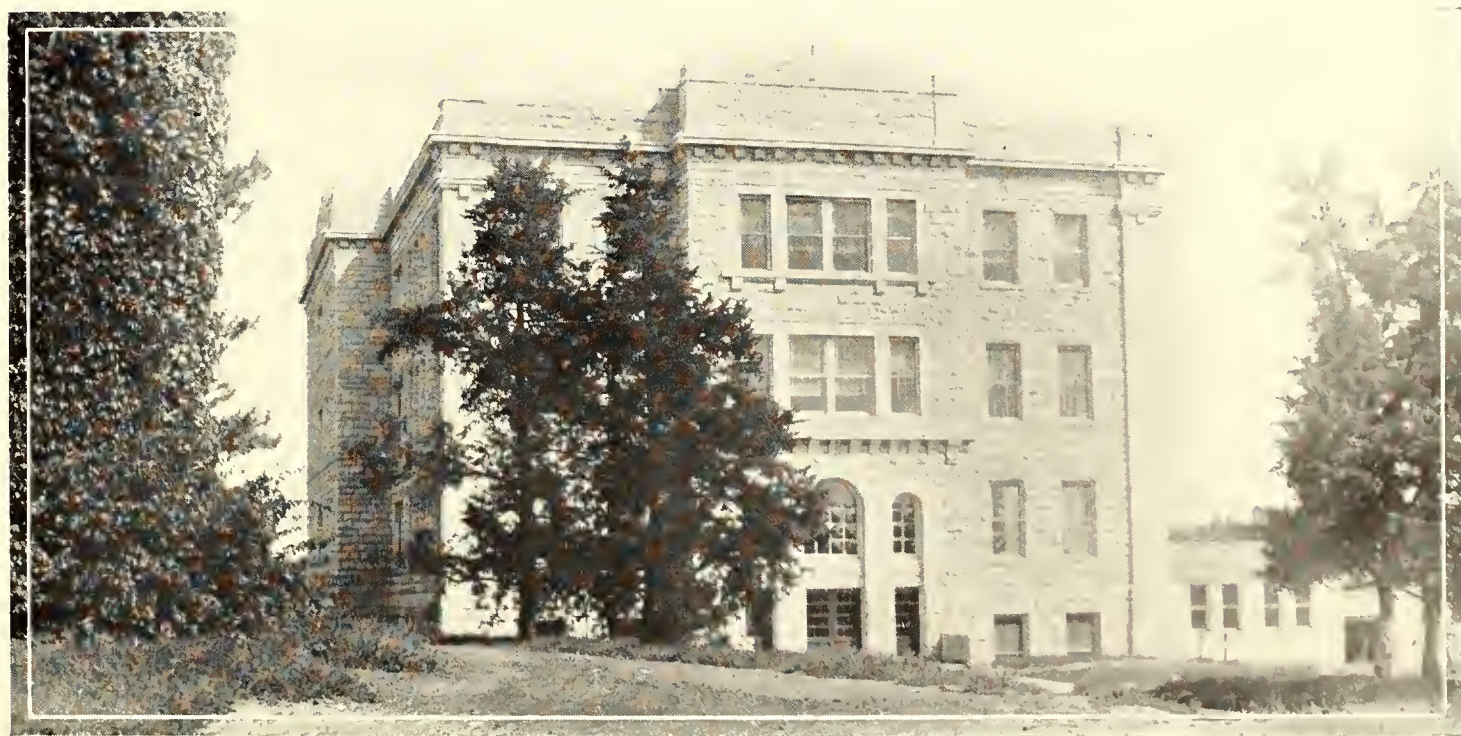



DEAN R. A. SEATON

The Division of Engineering

ENGINEERING plays an exceedingly prominent part in the modern life. Most of the conveniences and luxuries of our civilization are the direct result of engineering effort. The work of the engineer is chiefly to utilize for the benefit of mankind the forces, materials, and phenomena of nature. Each new discovery of the physicist and the chemist, and each new practical application of physical and chemical phenomena presents new opportunities or further extension of the field of service of the engineer, so that his work is constantly broadening and expanding, and the number of men required to carry on the engineering activities of the country is constantly increasing.

College education has become the normal first step to professional engineering standing, although some men still attain to the status through self-education. Forty years ago less than one-fourth of

the members of the national engineering societies were college graduates. Now more than two-thirds of those entering their membership hold college degrees and more than four-fifths have had a substantial amount of college training.

Engineering education at K. S. A. C. has had a remarkable growth in recent years. Nearly twice as many engineering students are enrolled at K. S. A. C. as at any other school in Kansas, and the number is exceeded in only two schools between the Mississippi River and the Pacific Coast States.

The growth of engineering training at K. S. A. C. since 1920 has been greater than at any other school in the United States, so far as it has been possible to learn. The extent of this growth is shown in following table:

<i>Year</i>	<i>Engineering Enrollment at K. S. A. C.</i>
1919-20	556
1920-21	646
1921-22	753
1922-23	756
1923-24	840
1924-25	893
1925-26	972
1926-27	1,019



Division of Engineering

THE Engineering Division now is second in the College in number of students, being exceeded only by the Division of General Science. About two-fifths of all the men in College are enrolled in this division.

Notwithstanding the rapid increase in the numbers, no difficulty has been found in placing all K. S. A. C. engineering graduates in attractive positions, with favorable opportunities for further development of their abilities and for advancement in salaries and responsibilities.

Engineering graduates of K. S. A. C. now occupy highly responsible positions in many of the leading industrial concerns in this and other countries. Each year many companies send their representatives to the College for the purpose of employing our Senior students for work in their companies after graduation.

Four-year curricula in engineering and architecture, each leading to the degree of Bachelor of Science, are given in the Division of Engineering as follows:

Agricultural Engineering
Architectural Engineering
Architecture
Chemical Engineering
Civil Engineering

Electrical Engineering
Flour Mill Engineering
Landscape Architecture
Mechanical Engineering



PROFESSOR M. A. DURLAND
Assistant Dean

The Engineering Experiment Station of the Kansas State Agricultural College is maintained to carry on tests and research work of engineering and manufacturing value to Kansas, and to collect, prepare and present technical information in a form available for use by the people and the industries of the state. The road materials laboratories make all tests of materials for use on the roads of the state, co-operating with the State Highway Engineer. Tests of lubricating oils used by all the state institutions are also made in the experiment station, co-operating with the State Business Manager.

Twenty-one bulletins have been issued by the Engineering Experiment Station, and about thirty research projects are being actively prosecuted.





DEAN MARGARET JUSTIN

The Division of Home Economics

HOME ECONOMICS at the Kansas State Agricultural College celebrates its fifty-fifth birthday in this year, 1928. From a small beginning in the Bluemont Central College it has been variously housed as its work expanded and for the twenty years since 1908, its activities have been centered in Calvin Hall. An unwritten rule of the Division of Home Economics is that all that it has in either space or equipment must be used by one department or another or it shall be passed on to one who will use it. Such a rule stimulates use and from ground floor to roof of Calvin Hall it is difficult to find space enough for needs as they arise.

The curricula of the Division are administered by six departments having a staff of 26 full time instructors and 11 graduate assistants. The 500 students enrolled are majoring in Home Economics, this year's graduating class numbering 100. To give

these students with their many interests and varying capabilities that which will serve them best and make them happiest is the constant aim of the Division. A degree is a definite goal, but it fails if it represents only hours of college credit, but with this there should be trained abilities that will be able to meet new situations and find joy and stimulation in the real problems of living.

In the department of food economics and nutrition some new courses are being offered. One of these is an applied nutrition course open to those who are not enrolled in home economics, a course in which men students would find much of interest. The research problems in the vitamin content of foods and the utilization of calcium are being extended further.

The department of clothing and textiles has carried on some important research on the relation of bacteria to fabrics. The Purnell project on the protection afforded by fabrics in still and moving air is to be completed this year. It is important to note that this is the only college in which accredited research in clothing is in progress at present.

The department of institutional economics is in its second year as a separate department and the twenty-five students majoring in this department give evidence of its growth. Many other students choose electives in this department, especially those who plan to teach in high schools to whom the course in quantity cookery is invaluable if there is a cafeteria in the high school to which the student goes, or the possibility of establishing one.



Division of Home Economics

VAN ZILE HALL, the women's dormitory, is filled to capacity in its second year. The comfortable living conditions and excellent food are equal or superior to any others in Manhattan. To live in a harmoniously decorated building is an education in itself.

The Ellen H. Richards Lodge houses successive groups of six girls for a period of four weeks so that some fifty girls have the excellent training offered by the practice house during the year.

The department of child welfare and eugenics, newly organized this year, is the sixth department within the Division. Health, family relationships and the welfare of children are especially important for those who are to be home-makers or as a basis for advanced work leading to a position in this field. The nursery school is of increasing interest. Two groups of children are cared for: One comprised of those from eighteen months to three years, the other and older group of three to four years. More space has been added to that first used and the sunny rooms with ultra-violet light coming through the vita-glass in the windows give pleasure and health to the children.

The development of graduate work in the division is of special importance since the passage of the Purnell Act approving Federal aid for research in the land grant colleges. Nearly every state has set up projects and there is a demand for trained workers. The work in Home Economics at the college in its growth through the years and in its staff and equipment is looked to to supply many such workers, even more than in the past.

Ellen H. Richards was one who first saw clearly that subject-matter such as that now taught as "Home Economics" could be organized and taken out of the haphazard class of being transmitted only from one worker to another. She said that the prosperity of a nation depends on the health and morals of its citizens; and the health and morals of a people depend mainly on the food they eat and the homes they live in.

Kadzie hall, the first college building in the United States to be used exclusively for Home Economics instruction, was built in 1897. The present Home Economics building, now known as Calvin hall, was erected in 1908, and the college Cafeteria in 1921. Ellen Richards lodge, used as a practice house for students in household economics courses, is located off the campus.

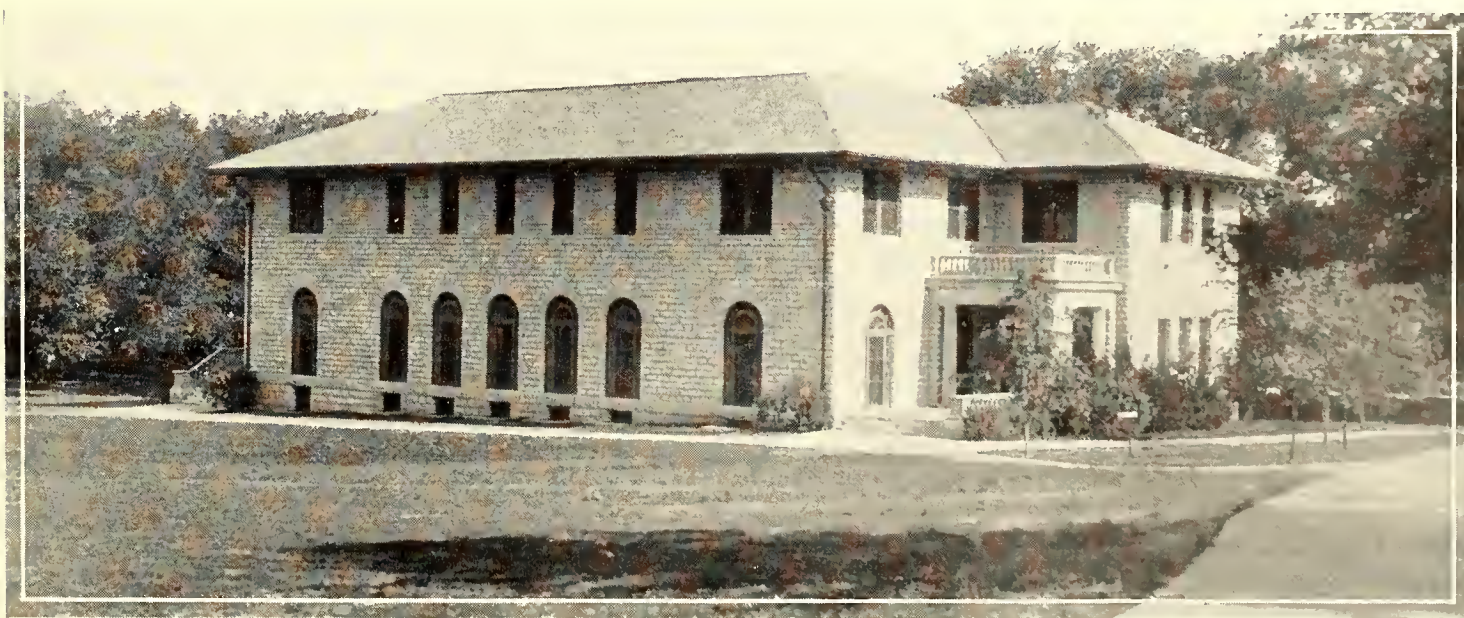



DEAN R. R. DYKSTRA

Division of Veterinary Medicine

IN THE Kansas State Agricultural College the following curricula in veterinary medicine alone or veterinary medicine in combination with other curricula are offered:

I.

The regular four-year curriculum in veterinary medicine, in which after the successful completion of the various courses the degree of Doctor of Veterinary Medicine is conferred. This is the curriculum selected by most of the students interested in veterinary medicine and entitles graduates to recognition by the state and federal bodies.

II.

A combination curriculum in veterinary medicine and animal husbandry. In this the student enrolls in the Division of Veterinary Medicine, and in two

additional years may be eligible for the degree Doctor of Veterinary Medicine. This combination curriculum is very popular with those interested in the raising of livestock. It not only prepares the candidate for a wide knowledge of conditions as they affect livestock, but places him in position to maintain them in the best of health.

III.

A combination curriculum in general science and veterinary medicine in which the prospective student enrolls in general science and at the end of four years, by a certain combination of general science and veterinary medicine courses, he may be entitled to the degree Bachelor of Science. Following this, an enrollment is taken out in veterinary medicine, and the curriculum in the latter may be completed in two additional years. This combination curriculum was formulated for those wishing a broader knowledge of general scientific and cultural courses in addition to a knowledge of veterinary medicine, so that they may be more thoroughly prepared for responsible research and teaching positions. This is an unusually valuable combination and is bound to grow in popularity.

Taken as a whole, the Division of Veterinary Medicine in the Kansas State Agricultural College continues to enjoy the enviable position of being one of the leading American Veterinary schools. It has received this distinction because of its physical equipment, its excellent faculty, and because it is located in the very center of a livestock producing region. The demand for its graduates continues to exceed the supply.

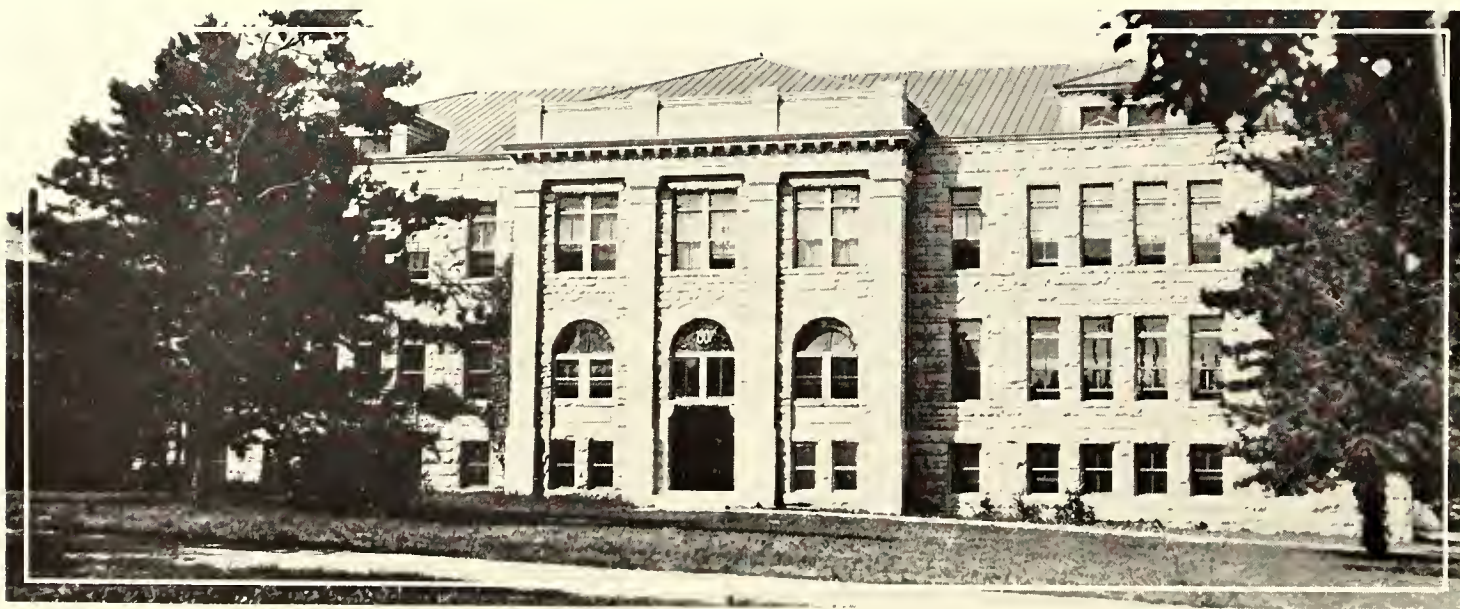

The Division of Veterinary Medicine

NO VETERINARY school in America has physical equipment excelling that of K. S. A. C. Its buildings and laboratories are new and fully equipped with modern appliances necessary for successful teaching. The veterinary hospital, erected at a cost of \$100,000, is a model of its kind, and in it large numbers of animal patients are treated every year.

The teaching staff is unique amongst veterinary faculties in that its members are graduates from a large number of different colleges. There is no "inbreeding" in the K. S. A. C. veterinary faculty. All members have had extensive teaching, research, and practical experience.

Demands for veterinarians are constantly increasing. The livestock of the country is improving, and there are immense herds of purebred domesticated animals. The total value of livestock in the United States is more than eight billion dollars. Veterinarians are also employed by cities, counties and states, as well as by the federal government for inspection of human food products of animal origin, and regulation of animal diseases. Not more than 125 new veterinarians are graduated every year, which is less than the number being lost through death and retirement. It is therefore perfectly evident that with increasing numbers of livestock and decreasing numbers in the veterinary ranks, there is no lack of employment for those entering this vocation.

Veterinary education in the United States has advanced with rapid strides. Originally a trade, it is now a science with a foundation as broad and thorough as any of the learned professions, and has attracted to its ranks many of the best of the high school graduates.

Like human medicine, the teaching of veterinary medicine is carried on entirely at public expense, the various states recognizing that prosperous agriculture depends to a great extent on healthy livestock.

The first degree in veterinary medicine conferred by K. S. A. C. was given in 1907. From then until the school year 1925-26 there were 268 degrees granted.

The importance of veterinary medicine to Kansas is recognized by the organization of the K. S. A. C. instruction in that subject as a separate division of the college. Unlimited opportunity for the gaining of practical knowledge in connection with the theoretical work is offered through the veterinary clinic, which draws a great number of cases from the farming country surrounding Manhattan, and from the rest of the state as well.



In the Veterinary Hospital



DEAN EDWIN L. HOLTON

The Division of Summer School

SUMMER instruction at K. S. A. C. first was offered in 1904, when 17 students took advantage of the facilities thus made available. Enrollment has increased from that number of nearly a thousand, with 337 courses offered in 1928 in graduate and undergraduate work.

For the past three summers, a special session has been held for the teachers of Vocational Agriculture and for superintendents and principals. This session is being offered in the 1928 Summer School during the month of July.

The chief purpose of the Summer School is to provide opportunities for study on the part of those who can not make use of the regular sessions. Teachers and professional people are thus given the privilege of advanced study during the summer months, and students who desire to study eleven months out of the year instead of nine, are encouraged to stay for the session.

The percentage of graduate students in Summer School is much greater than during the regular semesters, and conditions are very favorable for good scholastic work. Courses are offered in all departments of the college. A maximum of nine credit hours may be carried during the two months. Special lectures, conferences, special courses for teachers, for coaches, and for community leaders are offered in addition to the usual social affairs; are made a part of the summer school.

EQUIPMENT.

The facilities for the Summer Session include the entire plant of the Kansas State Agricultural College, consisting of laboratories, shops, farms, libraries, and experiment stations. The material and equipment is in keeping with the wealth and dignity of the state. The College campus occupies a commanding and attractive site upon an elevation adjoining the western limits of the city of Manhattan, with street-car service into town and to the railway stations.

The College campus contains 147 acres of rolling land, adorned with flowers, shrubbery and trees. It is a delightful place in which to work and is most satisfactory for recreation. On the campus is an extensive array of tennis courts, hockey grounds, baseball fields, and other spaces for athletic sports.

The College owns 1,399 acres of land at Manhattan. This land is the site of the College farms and agricultural experimental work. In addition there are the laboratories of the engineering plant, and all this equipment is fully at the disposal of the Summer School students. There is no larger or better equipped plant devoted to the teaching of arts and sciences than may be found in the Kansas State Agricultural College.



Division of Extension

THOSE who are fortunate enough to have the advantages of a higher education are obligated to the general public which has made it possible for them to secure these advantages. This is particularly true of those who attend the Agricultural college, an institution supported almost wholly by the general public.

That this obligation which one owes is realized by those among whom he goes to live is indicated invariably by that attitude wherein those who return from these institutions are generally expected at once to assume minor responsibilities of leadership in community activities.

Leadership determines the standards of any community. Without leadership the community lacks both ideals and purpose; it does not establish up-to-date schools and churches, nor does it contribute up-to-date standards of individual citizenship. One of the most important functions of the Extension Service is not only to carry new ideas to the farm and to the home, but to assist those who should be in a position to fulfill their responsibilities in leadership. While it is generally recognized that progressive practices increase the financial returns to the individual and to the community in general, yet, this is not the end. If profit does not produce better communities in which may be produced the best characteristics of American citizenship, it fails to produce its largest return. Increases in financial returns enable communities better to build those things which promote a better life. These cannot be attained, however, without leadership which inspires higher ideals and which insures effective accomplishment of these purposes.

Consequently the Kansas State Agricultural College, through the Extension Service, should expect that those individuals who have derived benefit by attendance here are those who will realize their obligation and will establish their leadership through which the institution may express higher ideals in individual and community life.

In co-operation with these leaders the extension service is accomplishing a definite program of organization whereby these communities may study their problems and intelligently apply available facts to their solution. In Kansas last year there were more than 800 communities so organized, and which served not only the purpose of applying knowledge to the economic phases of production, but to the social needs of the community as well.

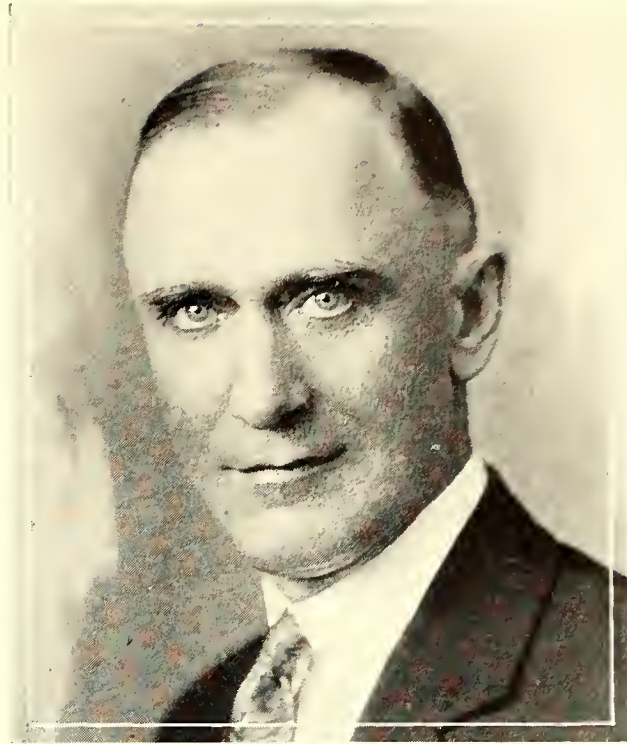

DEAN HARRY UMBERGER





DEAN VAN ZILE

Dean of Women

THE position of Dean of Women is based on the ideal for students of the highest physical, intellectual, social, moral, and spiritual development. The objective of the Dean of Women is thru co-operation with the various campus and community agencies to contribute to the realization of this ideal. Her problems of living conditions, of student employment, of vocational guidance, of student discipline, of social and religious life and of the extra curricular activities are but the different aspects of this objective.

The problems of living conditions, of health, of social life, of employment, and of vocational guidance are her special concern. She serves on committees, secures employment for self-supporting students, recommends students for loans, supervises the living arrangements for women students. She sponsors special talks for students, Big Sister programs, house mothers' meetings, personal and group interviews, and social events. She fosters in the students the president's ideals for the college and presents to the president the student viewpoint. She assists in making contacts between men and women, between the sorority women and the independents, between students earning their way through college and the others, between the students and citizens of Manhattan.

The routine duties of the Dean of Women's office do not express the deeper significance of her work. It is a service the influence of which is recognized as an essential factor in the life and ideals of the College.





CLASSES

*Book
Two*

1926

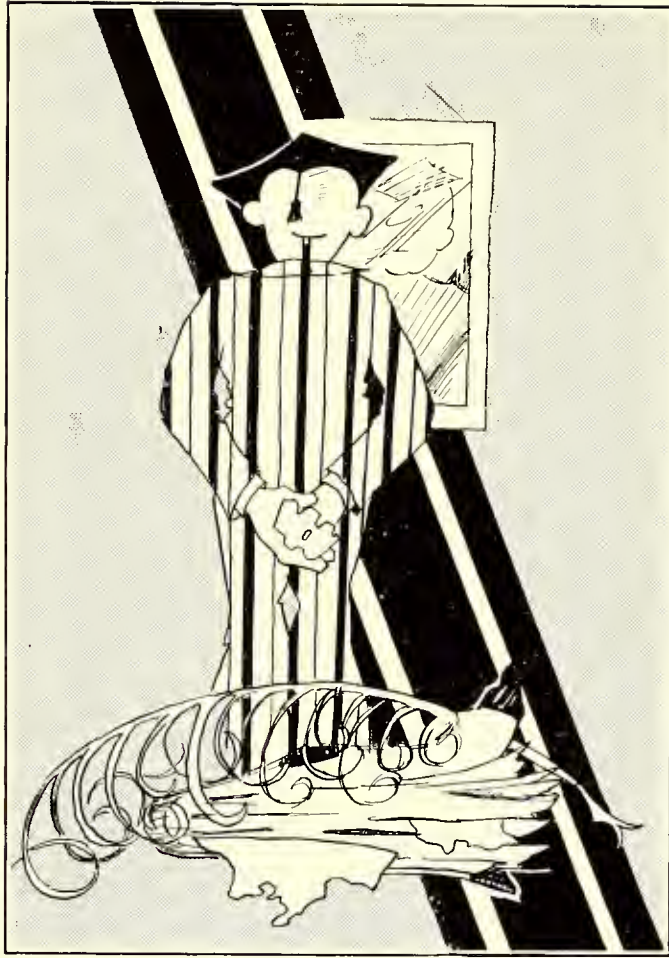

SENIORS

ELIZABETH ALLEN
Manhattan

Public School Music

W. A. A.; Purple Pepsters;
Kappa Phi; Y. W. C. A.;
Eurodelphian; Girls' Glee
Club; Pinafore; Martha; "The
Enemy;" "Romance"; "The
Poor Nut"; "Love 'Em and
Leave 'Em."



EULA MAE ANDERSON
Scandia

Home Economics

Eurodelphian; Intersociety
Council; L. S. A.; Y. W. C.
A. Finance (3); Home Eco-
nomics Association; Pres. (4).



JOSEPH McDANIEL ANDERSON
Salina

General Science

Phi Sigma Kappa; "K"
Fraternity; Scabbard and
Blade; Class President (4);
Secretary-Treasurer "K" Fra-
ternity (4).

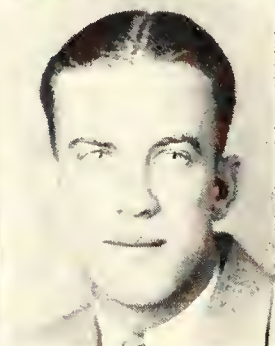
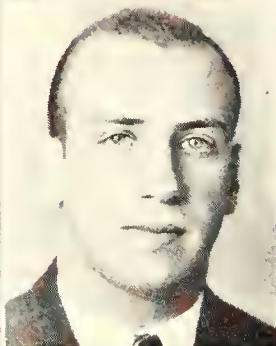

HAROLD DUANE ARNOLD
Manhattan

General Science

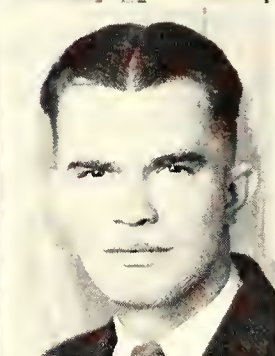

J. M. ATKINS
Manhattan

Agronomy

Alpha Gamma Rho; Alpha
Zeta; Gamma Sigma Delta;
Athenian; Pres. (4); Tri-K;
Band (1), (2); Intersociety
Debate; Ag Association.

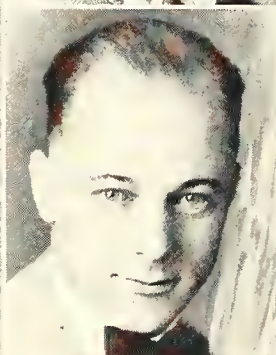

FRANK N. ATKIN
Manhattan

Electrical Engineering

Glee Club (3), (4); Debate
(1); Advanced R. O. T. C.

CHARLES B. AULT, JR.
Brownell

Civil Engineering

A. S. C. E.; Alpha Beta.



M. C. AXELTON
Manhattan

Agronomy

Tri-K; Secretary (3); Y.
M. C. A.; Lutheran Students
Association; Treasurer (4); Ag.
Association.

LOUISE MARTHA BARTON
Cuba

Home Economics

Alpha Theta Chi; Y. W. C.
A.; Browning; Chorister (4);
Volley Ball (2); Big Sister (4).



LOUIS W. BAILEY
Manhattan

Electrical Engineering

"K" Fraternity; Sigma Tau;
A. I. E. E.; Missouri Valley
Championship Boxing (2);
Captain R. O. T. C.

H. Z. BABBITT
Emporia

Electrical Engineering

Pi Kappa Alpha; A. I. E.
E.; College of Emporia.



RUTH BAINER
Manhattan

Public School Music

Eurodelphian; President (4);
Nix; Y. W. C. A. Cabinet;
College Orchestra; Glee Club;
College Choir; Go-To-College
Team.

G. R. BORGMAN
Enterprise

Electrical Engineering

Beta Pi Epsilon; A. I. E. E.; Rifle Team (2); President E. E. Seminar (3).

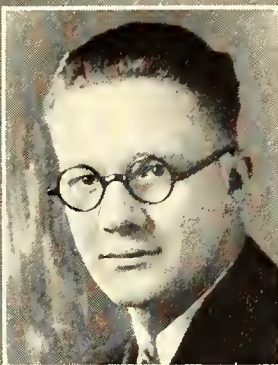

LEATHA BAKER RILEY
Gove

Home Economics

Browning; Kappa Phi; Y. W. C. A.

ESTHER BALES
Manhattan

Home Economics

Kappa Kappa Gamma; Y. W. C. A.; W. A. A.; Freshman Commission; Freshman Swimming Team; "The Robbery;" "One In a Family."

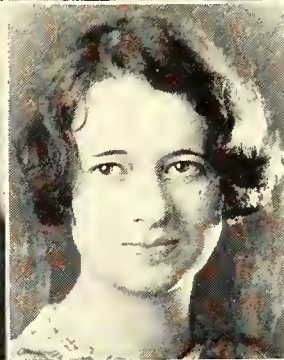

MARGARET BARRETT
Frankfort

Industrial Journalism

Kappa Kappa Gamma; Enchiladas; Y. W. C. A.; Freshman Panhellenic (3); Quill Club.

J. GLENN BARNHART
Independence

Mechanical Engineering

Phi Mu Alpha; A. S. M. E.; Band (1), (2), (3), (4); Y. M. C. A.

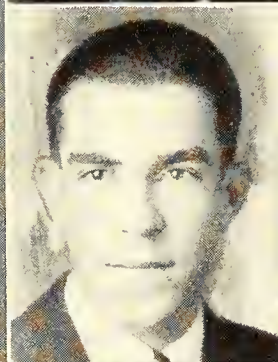

RUTH BARNHISEL
Wichita

Home Economics

Delta Delta Delta; Home Economics Association; Freshman Commission; Hockey Team (2), (4); Y. W. C. A. Cabinet (3); Treasurer Home Economics Association (3); Class Treasurer (3).

DOROTHY BERGSTEN
Randolph

General Science

Alpha Theta Chi; Phi Mu Alpha; President (4); A. A. U. W. Scholarship (3); Intramural Debate (4).

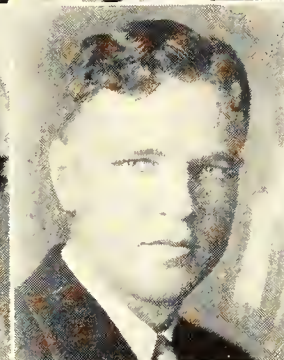

DREW E. BELLAIRS
Cherryvale

Agriculture

Alpha Gamma Rho; Webster; Y. M. C. A.; Ag Economics Club; Ag Association; Intersociety Debate (3).

A. W. BENSON
Clay Center

Agricultural Economics

Ag Economics Club; Ag Association.

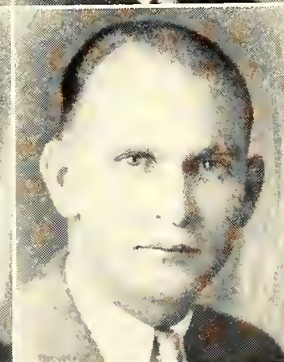
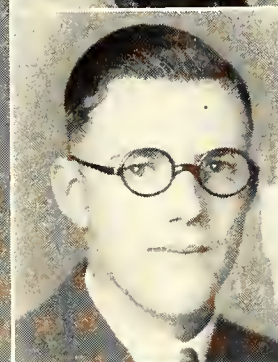

ERWIN JOHN BENNE
Washington

Chemistry and Education

Phi Delta Kappa; Phi Kappa Phi; Alpha Beta; Lieutenant Colonel R. O. T. C.

CHRISTINE BERTSCH
Mayetta

Home Economics



LOIS SHOUSE BENJAMIN
Kansas City

Industrial Journalism

Delta Zeta; Quill Club; Y. W. C. A.; Aggie Pop (3); Scribe Quill Club (4); Secretary-Treasurer Women's Panhellenic; Frivol (2); Publicity Manager "The Swan."

LILLIAN LOUISE BEDOR
Hollis

Home Economics

Kappa Phi; W. A. A.;
Purple Pepsters; Browning;
Hockey (2), (3), (4); Track
(2).



WALTER B. BIGELOW
Buffalo

Civil Engineering

Sigma Tau; A. S. C. E.

GLADYS A. BILGER
Hunter

Home Economics

Kappa Beta.

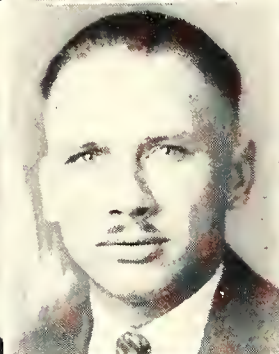

ROBERT S. BISHOP
Manhattan

Veterinary Medicine

Junior American Medical
Association.

ALFRADA FRANCES BOCK
Macksville

History

Phi Omega Pi.

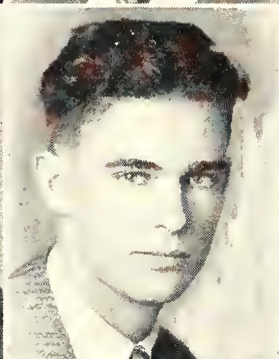

HENRY BOCK
Cawker City

Industrial Chemistry

Sigma Phi Sigma.

LOUIS H. BOCK
Pratt

Chemistry

Phi Mu Alpha; Phi Kappa
Phi; Hamilton; College Band;
College Orchestra.

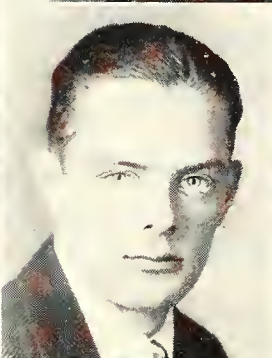

RUTH BOWMAN
Manhattan

Home Economics

Kappa Phi; Eurodelphian;
Y. W. C. A.; Home Economics
Association; Big Sister.

H. H. BROWN
Edmond

Animal Husbandry

Farm House; Alpha Zeta;
Phi Delta Kappa; Block and
Bridle; Athenian; Ag Associa-
tion; Meat Judging Team (4);
Ag Fair Board (3); Alpha Zeta
Chancellor (4); Y. M. C. A.
Cabinet (2), (3), (4); Inter-
society Debate (1); Freshman
and Sophomore Honors.

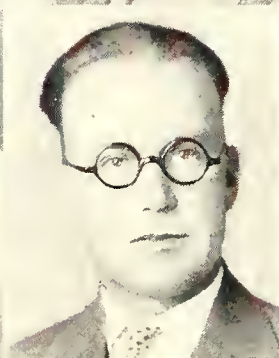

W. A. BROWNE
Burdett

Veterinary Medicine

Junior American Veterinary
Medical Association.

LAWRENCE BICKHART BROOKS
Garrison

Agricultural Economics

Delta Tau Delta; Ag Eco-
nomics Club; Ag Association;
Inter - Fraternity Advisory
Council of Y. M. C. A.;
Junior and Senior Honors.



MARY BROOKS
Eureka

General Science

Pi Beta Phi; "The Poor
Nut"; Enchiladas; Frivol (3);
Intramural Debate (3); Intra-
mural Swimming (3); Christian
College (1).

FRANK BROKESH
Munden

Horticulture

Phi Lambda Theta; Pax;
Scarab; Alpha Beta; Pres-
ident (); Ag Association;
Horticulture Club; Pi Epsilon
Pi; Tobasco.

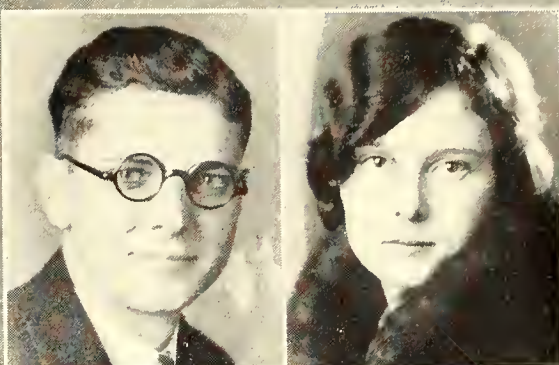

MARY BROOKOVER
Eureka

General Science

Beta Phi Alpha; Eurodel-
phian; Class Vice-President
(2); Prix; W. A. A.



JAMES C. BRUCE
Junction City

Civil Engineering

Sigma Tau; A. S. C. E.

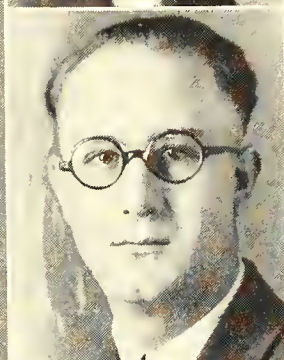

ROBERT A. BRUNSON
Corona, Calif.

Veterinary Medicine

Junior American Veterinary
Medical Association.

CARRIE BRANDEJSKY
Severy

Education

Y. W. C. A.



MARY L. BURNETTE
Parsons

Public School Music

Pi Beta Phi; Mu Phi Epsi-
lon; Enchiladas President (2);
Girls' Quartet (4); Mixed
Quartet (3); Glee Club (2);
College Choir (2); Frivol (2);
Aggie Pop (2), (3); "Martha"
(3).

MARGARET KIRBY BURTIS
Manhattan

*Nutrition and Child
Welfare*

Y. W. C. A. President (4);
Nix; Prix; Cosmopolitan Club;
Eurodelphian.



LUCILE BEATRICE BURT
Scott City

General Science

Kappa Beta; Y. W. C. A.;
Alpha Beta; Big Sister (4);
College Chorus (3), (4); Kan-
sas State Teachers College.

RICHARD D. BRADLEY
Dover

Electrical Engineering

Beta Pi Epsilon; Phi Mu
Alpha; Pax; Scarab; Glee
Club; A. I. E. E.; Chairman
Engineers' Open House; Pres-
ident A. I. E. E.; Class Vice-
President (3); Vice-President
Phi Mu Alpha.

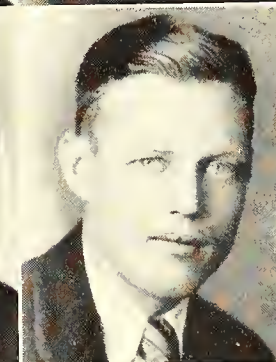
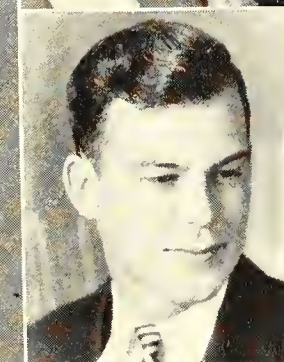

WILLIAM BRADDOCK
Girard

General Science

Sigma Alpha Epsilon; To-
basco; Scarab; Men's Pan-
hellenic; Treasurer (4).

O. O. BARTON
Junction City

General Science

Alpha Tau Omega; Scab-
bard and Blade; Scarab; Pi
Epsilon Pi; Tobasco; Captain
R. O. T. C.

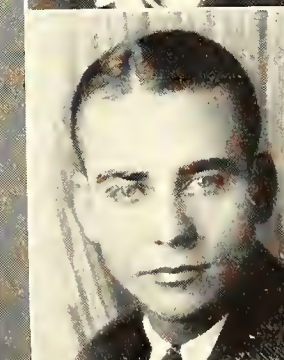

ORVILLE R. CALDWELL
Emporia

Animal Husbandry

Athenian; Block and Bridle;
Intercollegiate Debate; In-
tersociety Debate; Intersociety
Play; Intersociety Council.

FLOYD EUGENE CARROL
Manhattan

Veterinary Medicine

Junior American Veterinary Medical Association; Glee Club (2), (3), (4); Glee Club Quartet (3), (4); Pinafore; "Martha;" "Mikado"; Go-To-College Team (3), (4).

EDITH A. CARNAHAN
Garrison

English

Phi Alpha Mu; Purple Peppers; Y. W. C. A.; W. A. A.; Freshman Commission.

EDNA CIRCLE
Kiowa

Home Economics

Beta Phi Alpha; Ionian; President (4); Home Economics Association; Vice-President (4); Treasurer (3); Freshman Commission.

THAYER CLEAVER
Iola

Agricultural Engineering

A. S. A. E.; Advanced R. O. T. C.

HELEN CLYDESDALE
Gaylord

Institutional Management

Lambda Tau Kappa; W. A. A.; Y. W. C. A.

CLAIRE COX
Moran

Home Economics

Eurodelphian; President (4); Kappa Phi; Omicron Nu; Vice-President (4); W. A. A.; Home Economics Association; Freshman Commission.

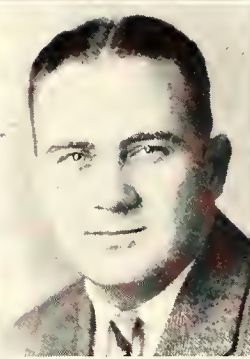
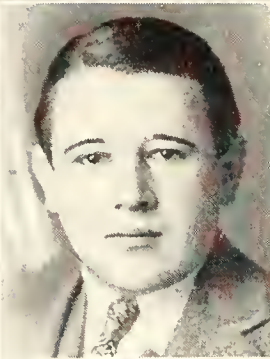

LOYD CASSEL
Long Island
General Science

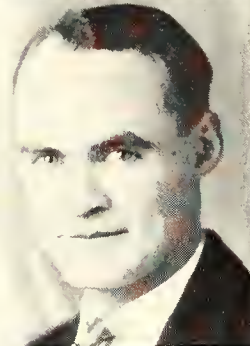

JOSEPH H. CHURCH
Austin, Minn.
Civil Engineering

Beta Pi Epsilon; Mortar and Ball; President; Scabbard and Blade; Treasurer; Sigma Tau; President; Cadet Colonel R. O. T. C.; President General Engineering Association.



VERA IRENE CLOTHIER
St. Marys

Home Economics

Lambda Tau Kappa; Ionian; Home Economics Association; Y. W. C. A.; Intersociety Council.

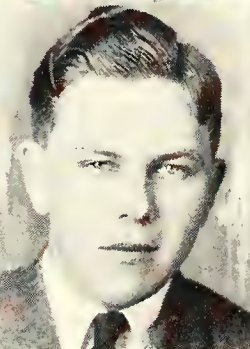
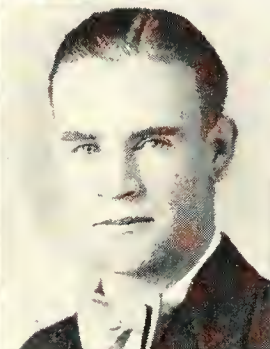

LAWRENCE M. CLAUSEN
Alton

Dairy Husbandry

Farm House; Alpha Zeta; Scarab; Pax; Tobasco; S. G. A.; Treasurer (4); Senior Men's Panhellenic; Dairy Judging Team; Dairy Products Team; Class Marshall (4); Ag Association; Dairy Club.

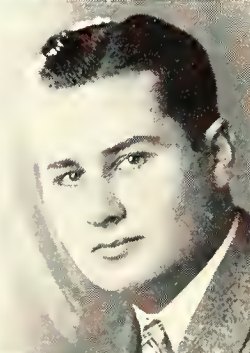

KENNETH C. COOK
Independence, Mo.

Electrical Engineering

Alpha Rho Chi; Purple Masque; A. I. E. E.; Band (1), (2), (3), (4); Stage Manager (Plays), (2), (3), (4).

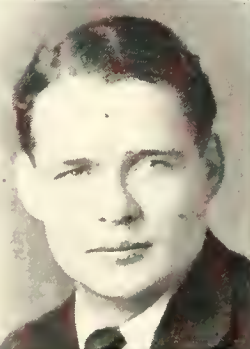

NEWTON CROSS
Manhattan

Industrial Journalism

Sigma Delta Chi; Purple Masque; Quill Club; Collegian Board.

ALMA CRESS
Manhattan

General Science

W. A. A.; Purple Pepsters;
Y. W. C. A.; Volley Ball (2),
(3); Volley Ball Varsity (3);
Baseball (2), (3); Track (2);
Hockey (4).



J. EARL CRESS
Manhattan

Electrical Engineering

A. I. E. E.; Y. M. C. A.

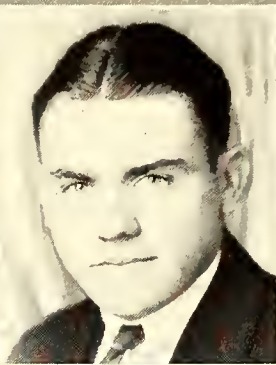

CLARENCE E. CREWS
Elk Falls

Agronomy

Alpha Gamma Rho; "K"
Fraternity; Alpha Beta; Tri-
K; Ag Association; Football
(1), (2); Intersociety Debate;
Wrestling (2), (3), (4); Sopho-
more Honors; Freshman Com-
mission; Class Marshall (4).



GOLDA CRAWFORD
Manhattan

History

Phi Omega Pi; Enchiladas;
Senior Women's Panhellenic
(3), (4); Basket Ball (2); Dad's
Day Committee (4); A. G. N.

VELMA VIRGINIA CRINER
Wamego

Home Economics

Kappa Delta.

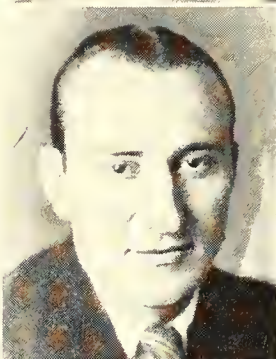

JAMES M. CULLUM
Beverly

Rural Commerce

Kappa Sigma; Scarab; Pi
Epsilon Pi; Royal Purple Staff.

EULA MAE CURRIE
Manhattan

Industrial Journalism

Theta Sigma Phi; President
(4); Xix; Secretary-Treasurer;
Quill Club; Chancellor (4);
Scribe (3); W. A. A.; Frivol
(4); Press Teams (3), (4);
Editor Brown Bull (3); Assist-
ant Editor 1928, Royal Purple;
Editor Kansas State Collegian
(4); Theodoric Council; Fresh-
man Commission.



MARIAN DALTON
Topeka

General Science

Pi Beta Phi; Class Vice-
President (1); Treasurer 1928,
Royal Purple.

ROY E. DAVIS
Morrill

Electrical Engineering

A. I. E. E.; Advanced R.
O. T. C.

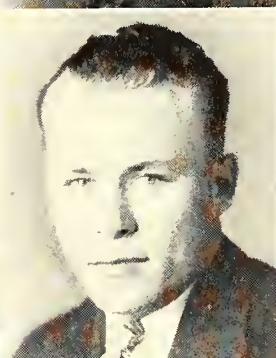
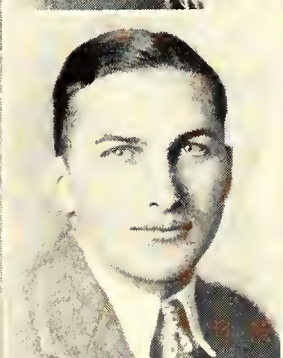

REX K. DAVIS
Madison

Civil Engineering

Mortar and Ball; Rifle Team
(4); Captain R. O. T. C.

MARION B. DAVIS
Manhattan

Veterinary Medicine

Junior American Veterinary
Medical Association.

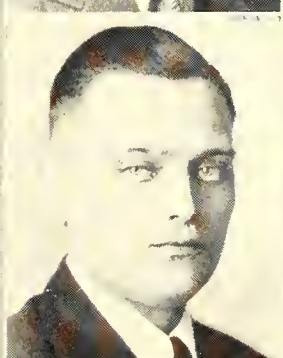

DOROTHY MAE DAVIS
Delevan

History

Kappa Phi; Y. W. C. A.

CARRIE ELVARD DAVIS
Delevan
Home Economics
Home Economics Association; Kappa Phi; Y. W. C. A.

EDGAR DANNEVIK
St. Joseph, Mo.
Rural Commerce
Lambda Chi Alpha; Pi Epsilon Pi; Tobasco.

LENA ALICE DARNOLD
Kansas City, Mo.
Home Economics
Kappa Phi; Historian (4); Y. W. C. A.; University of Chicago.

LYLE D. DEBUSK
Macksville
Rural Commerce
Sigma Phi Epsilon; Alpha Kappa Psi; Pi Epsilon Pi; Tobasco.

CLAIT J. DOTY
Valparaiso, Nebr.
Veterinary Medicine
Junior American Veterinary Medical Association.

ALLEN DREW
Rolla, Mo.
Mechanical Engineering
Alpha Beta; A. S. M. E.; Treasurer.

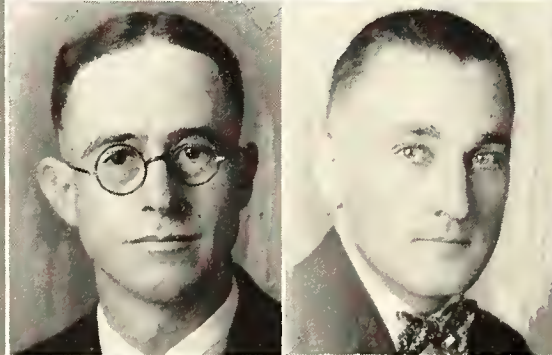
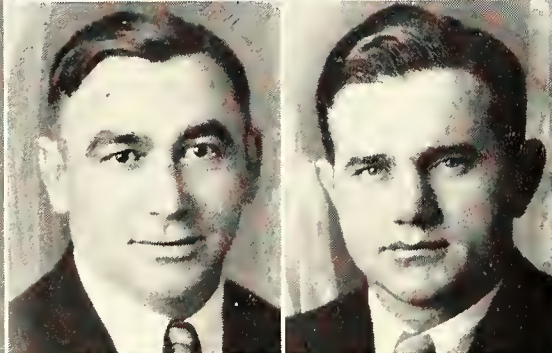
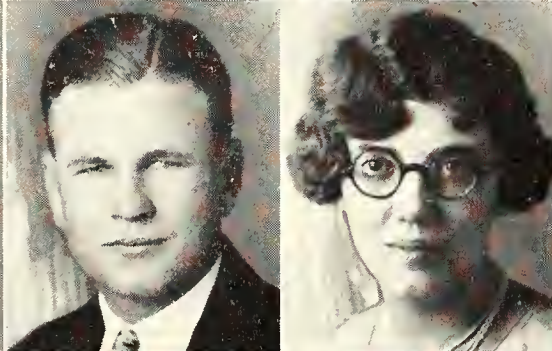
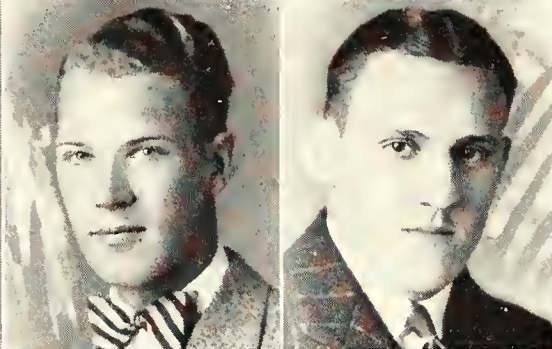

NETTIE DARRAH
McPherson
Home Economics
Beta Phi Alpha; Ionian; McPherson College (1), (2), (3).

H. J. DAYHOFF
Abilene
Rural Commerce
Kappa Sigma; Alpha Kappa Psi; "K" Fraternity; Football (1), (2), (4).

HELEN DEAN
Manhattan
General Science
Phi Omega Pi; Phi Kappa Phi; Phi Alpha Mu; Lambda Tau Kappa; A. A. U. W. Scholarship; Omicron Nu; Freshman Scholarship.

HELEN DILLER
Morrowville
Home Economics

JAMES MCNAIR DOUGLASS
Burlington
Rural Commerce
Delta Tau Delta; "K" Fraternity; Freshman Football; Varsity Football (2), (3), (4); Captain (4); Class President (3).

RAYMOND E. DUNNINGTON
Drexel, Mo.
Civil Engineering
A. S. C. E.; Band (1), (2), (3), (4).

VESTA DUCKWALL
Great Bend

Industrial Journalism

Alpha Xi Delta; S. G. A. Secretary (3) (4); Theta Sigma Phi; Prix; Xix; Collegian Board (4); Senior Women's Panhellenic (2) (3); Brown Bull (2); Dad's Day Committee (4); Campus Chest Committee (3) (4); Collegian Staff (2) (3); Y. W. C. A. Cabinet (3) (4); Associate Editor Kansas State Collegian (4); Enchiladas; Class Vice-President (4).

R. L. ELSEA
Sweet Springs, Mo.

Veterinary Medicine

Alpha Gamma Rho; Junior American Veterinary Medical Association.

HAROLD KENNETH FISHER
Beverly

Chemistry

Phi Delta Kappa; Scabbard and Blade; Webster.

CLARENCE K. FISHER
Fellsburg

Agriculture

Alpha Rho Chi; Ag Economics Club.

ERNEST R. FOLTZ
Belle Plaine

General Science

Acacia; Pi Kappa Delta; Varsity Debate (2) (3) (4); Senior Men's Panhellenic; President Tobasco.

LESTER R. FREY
Manhattan

Industrial Journalism

Acacia; Sigma Delta Chi; President (4); Treasurer (3); Manager Branding Iron Banquet (2); Scarab, Secretary (4); Pax; T. S. L.; Tobasco; Freshmen Panhellenic; Secretary (1); Y. M. C. A. Board (3); Editor of "K" Book (2); Intramural Champion Baseball Team (2); Freshmen Commission; Business Manager Brown Bull (2); Ag Association; Collegian Board (4).

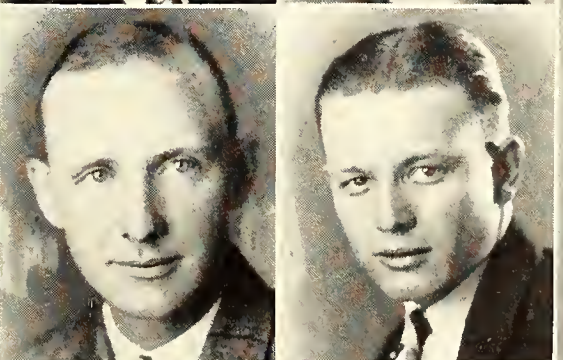
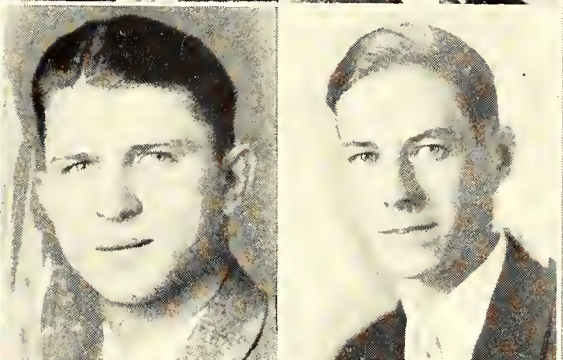
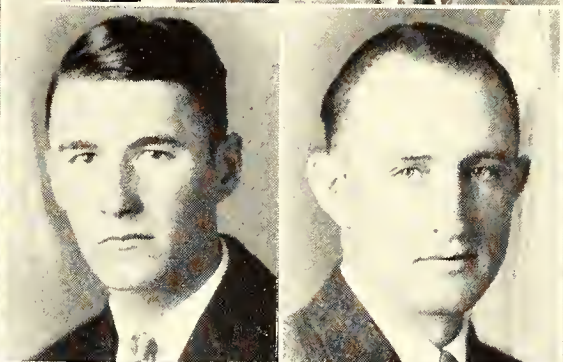
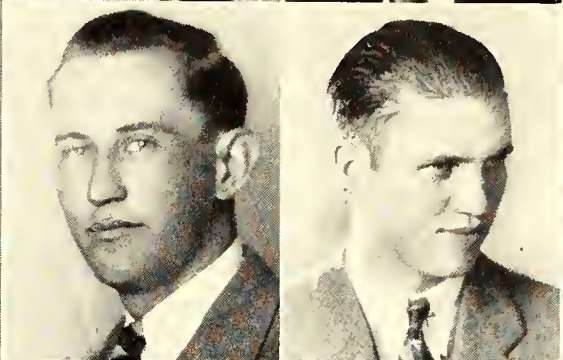

D. L. DUTTON
Alta Vista

Electrical Engineering

KENNIS EVANS
Soldier

Electrical Engineering

A. I. E. E.; Kansas State Engineer Staff (4); Go-To-College Team (3).

C. O. FISHER
Fellsburg

Architectural Engineering

CLARENCE WILLIAM FOSTER
Muskogee, Okla.

Civil Engineering

Beta Pi Epsilon; Phi Kappa Phi; A. S. C. E.; Sophomore Honors.

ALICE FORMAN
Manhattan

General Science

E. WAYNE FREY
Manhattan

Dairy

Acacia; Pax; Ag Association; Dairy Club; Y. M. C. A.; Dairy Products Judging Team (4).

HELEN FREEBURG
McPherson

Home Economics

Alpha Xi Delta; Y. W. C. A.; Home Economics Association; Kappa Phi; Glee Club; Chorus; Y. W. C. A. Cabinet; McPherson College (1), (2).

PAUL GARTNER
Manhattan

Industrial Journalism

Kappa Sigma; "K" Fraternity; Sigma Delta Chi; Varsity Track (2), (3), (4); Captain (4); Class President (1); Men's Panhellenic.

HENRY GERMANN
Fairview

Education

Boxing Team (3); Intramural Wrestling.

DOROTHY L. GILLASPIE
Colby

Home Economics

University of Denver.

EARL T. GOODFELLOW
Wells

Mathematics

Phi Delta Kappa; Hamilton; Freshman Commission; Baseball.

INEZ DOROTHY GREVE
St. Paul

Industrial Journalism

Theta Sigma Phi; Ionian; Lambda Tau Kappa.

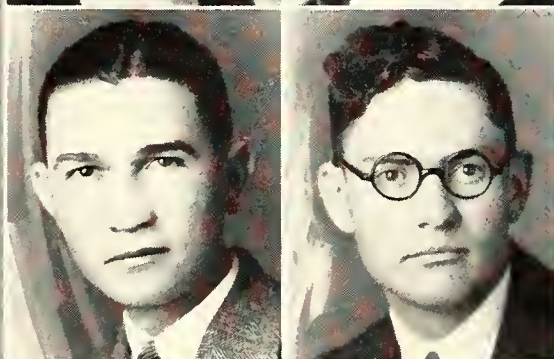
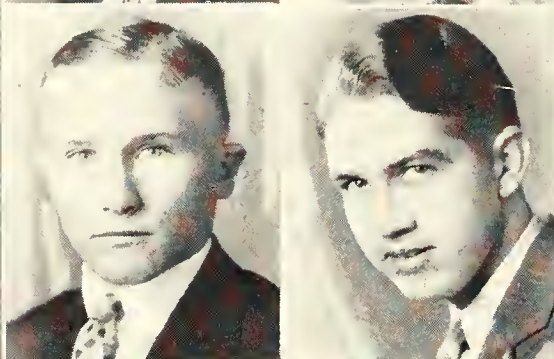
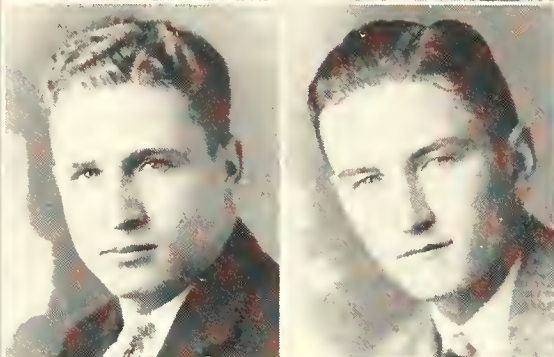

DOROTHY B. FULTON
Oklahoma City, Okla.

Home Economics

Kappa Kappa Gamma; Y. W. C. A.; Freshman Commission; Enchiladas; Freshman Commission Cabinet; Class Representative to S. G. A. (2); Class Secretary (3); Prix.

V. E. GAGELMAN
Great Bend

Commerce

Phi Sigma Kappa; Alpha Kappa Psi; Tobasco.

M. M. GINTER
Manhattan

Electrical Engineering

Beta Pi Epsilon; Phi Mu Alpha; Mortar and Ball; Webster; A. I. E. E. (3), (4); Glee Club (3), (4); Vice-President (4); Vice-President Webster (2); Vice-President Engineer's Association.

ARLEEN GLICK
Garden City

Phi Alpha Mu; Swimming Team (3); Sophomore Honors; Women's Red Cross Life Saving corps.

DWIGHT WILLIAM GRANT
Almena

Electrical Engineering

Alpha Beta; Sigma Tau; Phi Kappa Phi; A. I. E. E.; Glee Club; Chorus.

ELDON T. HARDEN
Centralia

Agricultural Economics

Farm House; Alpha Zeta; Phi Delta Kappa; President Agricultural Economics Club; Business Manager Kansas Ag Student; Ag Association.

FORREST H. HAGENBUCH
Troy

Horticulture

Sigma Alpha Epsilon; Tobasco; Pi Epsilon Pi; Ag Association; Horticulture Club; Scabbard and Blade; Apple Judging Team (4); Captain R. O. T. C.

MARGUERITE HARPER
Ponca City, Okla.

Home Economics

Phi Omega Pi; Y. W. C. A.

FERN HARRIS
Alton

Home Economics

Beta Phi Alpha; Y. W. C. A. Cabinet (3), (4); Freshman Commission; Home Economics Association; Representative to Home Economics Council (1); Big Sister Captain (2), (3); Cosmopolitan Club.

JOHN D. HARNESS
Augusta
Architectural Engineering
Sigma Tau; Phi Kappa Phi.

VEDA E. HILLER
Lewis
Home Economics
Kappa Phi; Kansas State Teachers College.

GORDON HOHN
Marysville
Industrial Journalism
Delta Tau Delta; Sigma Delta Chi; College Band (1), (2); Collegian Staff (2); Brown Bull Staff (3); Press Teams (2), (3); Editor 1928 Royal Purple Tobasco.



HARRY I. HAZZARD
Coffeyville

Mechanical Engineering

Webster; A. S. M. E.; College Band; Major R. O. T. C.

ELSIE HAYDEN
Salina

Industrial Journalism

Chi Omega; Enchiladas; Secretary-Treasurer (4); Theta Sigma Phi; Vice-President (3); Secretary (4); Quill Club; Secretary (4); Purple Masque; Prix; Frivol (1), (2); Organization Manager Aggie Pop (2), (4); "The Swan"; "Mary Rose"; "Romance"; "The Persian Garden"; Collegian Staff (2); Brown Bull Staff (3); Feature Editor 1928 Royal Purple.

FERN HARSH
Cassody

General Science

Phi Omega Pi; Basket Ball (1), (2); Y. W. C. A.; Enchiladas.

JOHN L. HANCOCK
Beverly

Electrical Engineering

Webster; Treasurer (3); Band (1), (2); Chorus (2), (3); Men's Glee Club (3), (4); A. I. E. E. (3), (4).

AILEEN HENDERSON
Auburn

Home Economics

Browning; Y. W. C. A.

VELMA HORNER
Haviland

Home Economics

Kansas State Teachers College; Sigma Sigma Sigma; Kappa Omicron Phi; Home Economics Club; University of Colorado; Eurodelphian.

AVIS LUCILE HOLLAND
Harper
General Science
Beta Phi Alpha; Y. W. C.;
W. A. A.; Purple Pepsters;
Hockey Team (2), (3), (4);
Southwestern College.



SHERMAN STANLEY HOAR
Willis
Animal Husbandry
Farm House; Block and
Bridle; Junior Stock Judging
Team; Ag Association.

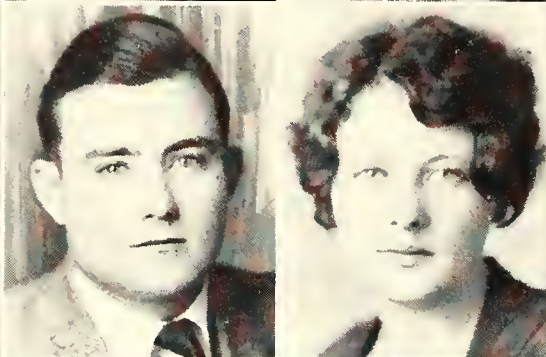

HAROLD C. HUFFMAN
Pittsburg
Mechanical Engineering
Kappa Sigma.

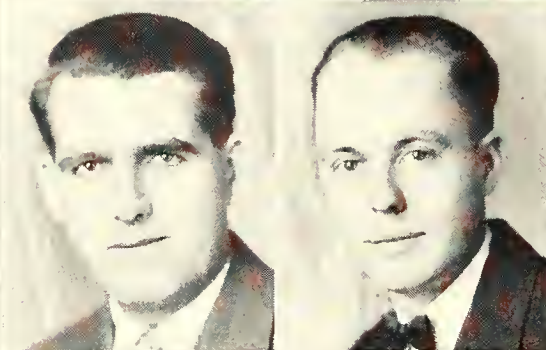

G. DEWEY HOUSTON
Manhattan
Veterinary Medicine
Delta Tau Delta; 'K' Fra-
ternity; Class President (1)
Junior American Veterinary
Medical Association; President
(4).

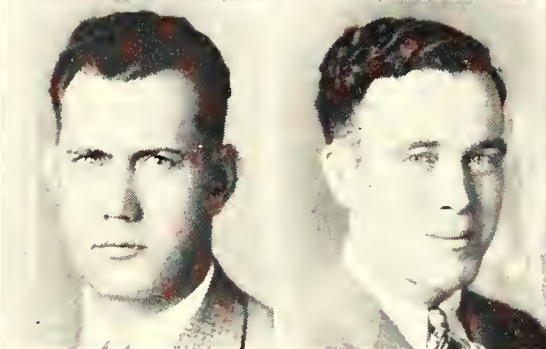

HELEN L. HUMPHREY
Manhattan
Child Welfare; Kappa Beta;
President (4); Freshman Com-
mission; Home Economics As-
sociation; President (3); Y.
W. C. A.; Eurodelphian.



FLOYD E. ISRAEL
Burlington
Chemical Engineering
Steel Ring; Kansas State
Engineer.

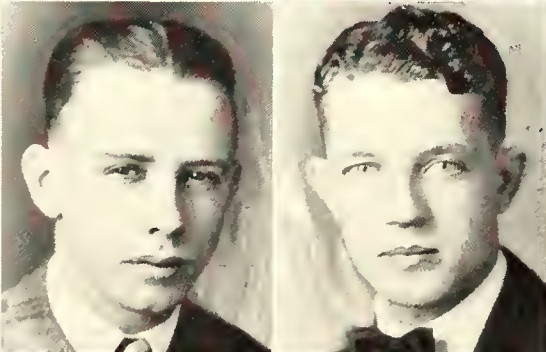

ORA A. HATTON
Bunkerhill
Foods and Nutrition
Y. W. C. A.; W. A. A.;
Purple Pepsters; L. S. A.; H.
E. Meats Judging Team (4);
Chorus (2).

RUTH G. HUBBARD
Waterville
General Science
Beta Phi Alpha; W. A. A.;
Y. W. C. A.; Swimming (2),
(3); Baseball (2), (3); Varsity
(2); Hockey (4); Secretary W.
A. A. (3); Volley Ball Man-
ager (3).

HOWARD W. HIGBEE
Climax
Agronomy
Alpha Gamma Rho; Alpha
Beta; Tri-K; Rifle Team; Ag
Association.

ELMER F. HUBBARD
Linwood
Dairy Husbandry
Farm House; Alpha Beta;
Ag Association; Dairy Prod-
ucts Judging Team (4); Wrest-
ling Team (3).

PHILIP ISAAC
East Orange, N. J.
Agronomy
Hamilton; Y. M. C. A.
Cabinet; Cosmopolitan Club;
Tri-K; Ag Association.

CLARENCE O. JACOBSON
Sedgwick
Dairy Manufacturing
Dairy Club; President (4);
Baseball Squad (4).

AMY C. JONES
Frankfort

Home Economics

Ionian; Treasurer (3); Cosmopolitan Club; Home Economics Association; Freshman Commission; Y. W. C. A.

GLENN JOHNSON
Greeley

Agricultural Engineering

Sigma Tau; Gamma Sigma Delta; A. S. A. E.

MILTON M. KERR
Manhattan

Industrial Journalism

Phi Sigma Kappa; Purple Masque; President (4); Hamilton; President (4); Lambda Tau Kappa; President (3); Y. M. C. A. Cabinet; Vice-President (3), (4); Intersociety Play (1), (2), (3); Go-To-College Team (3).

MELVIN C. KIRKWOOD
Natoma

Agronomy

Tri-K; Agricultural Association.

VERA KNISELY
Liberal

Rural Commerce

Phi Omega Pi.

PAULA LEACH
Caney

Home Economics

Delta Delta Delta; W. A. A.; Enchiladas; Hockey Team (1); Glee Club (3).

ARLINE JOHNSON
Frankfort

Home Economics

Ionian; Kappa Phi; Treasurer (3); President (4); Y. W. C. A.; Freshman Commission; Home Economics Association.

MARY ELLEN KARNS
Bucklin

Home Economics

Kappa Beta.

HUBERT DWIGHT KING
Manhattan

Industrial Journalism

Sigma Delta Chi; Vice-President (4); Collegian Staff (2).

MARGARET A. KOENIG
Nortonville

Home Economics

Phi Omega Pi; Omicron Nu; Enchiladas; W. A. A.; Kappa Beta; Ionian; Purple Pepsters; Basket Ball (1), (2), (3); Varsity Basket Ball (1); Hockey Squad (1).

DELBERT L. LACEY
Moran

Civil Engineering

Beta Pi Epsilon; Webster; President (4); Kansas State Engineer Staff; Rifle Team (3); Mortar and Ball; A. S. C. E.

CATHARINE LORIMER
Kansas City, Mo.

Home Economics

Nix; Kappa Phi; Y. W. C. A. Cabinet; Ionian; Purple Pepsters; W. A. A.; Women's "K" Fraternity; Class Historian (3); Hockey (2), (3); Basket Ball (2), (3); Swimming (1), (2), (3); Baseball (2), (3); Track and Field (2), (3); Baseball Manager (3).

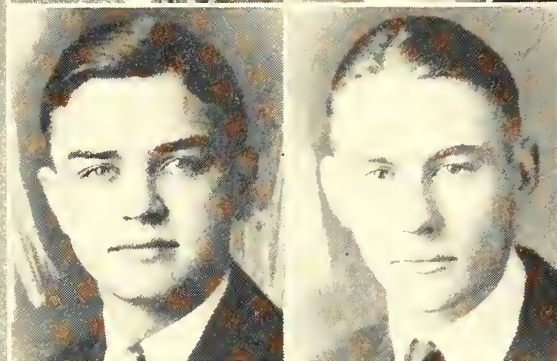
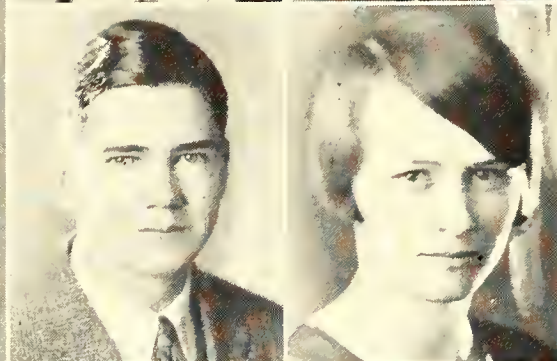

RAGNER N. LINDBURG
Osage City

Animal Husbandry

Alpha Gamma Rho; Alpha Zeta; Athenian; Livestock Judging Team (4); Block and Bridle; Ag Association.

AGNES JEANNE LYON
Manhattan

General Science

Phi Alpha Mu; Lambda Tau Kappa; Kappa Beta; Cosmopolitan Club; W. A. A.; Purple Pepsters; Y. W. C. A.; Hockey (3), (4); Volley Ball (3); Captain (4).

LOIS MANCHESTER
Paola

General Science

Alpha Beta; Y. W. C. A.

LYLE MAYFIELD
Alton

Agronomy

Franklin; Ag Association; Tri-K; Ag Student Staff; Business Manager; Student Grain Judging Contest (4).

VERL E. MCADAMS
Clyde

Animal Husbandry

Farm House; Alpha Zeta; Phi Delta Kappa; Block and Bridle; Hamilton; Ag Association; Treasurer (4); Stock Judging Team (3), (4); Meat Judging Team.

PAUL M. McMANS
Dexter, N. M.

Agricultural Economics

Gamma Sigma at New Mexico A. and M.; Ag Economics Club.

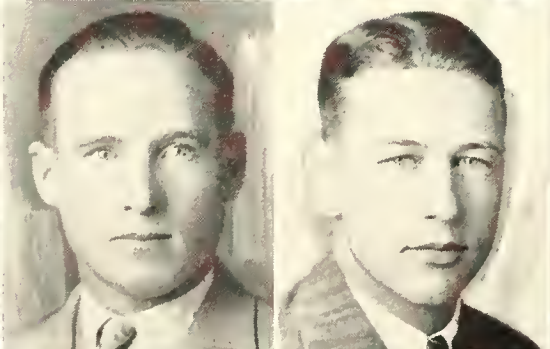
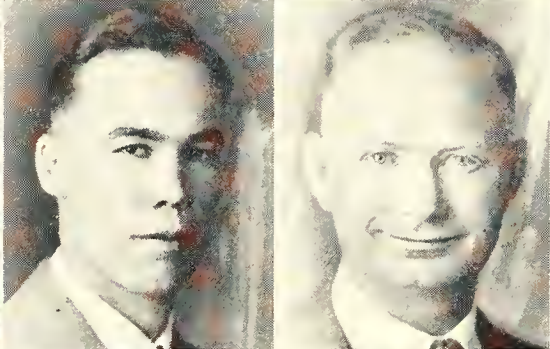
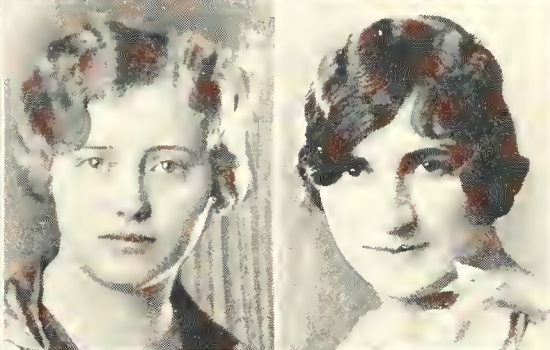
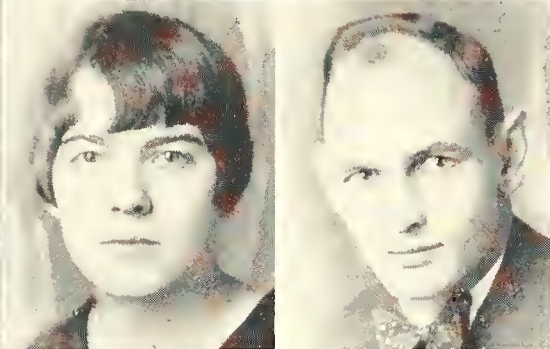
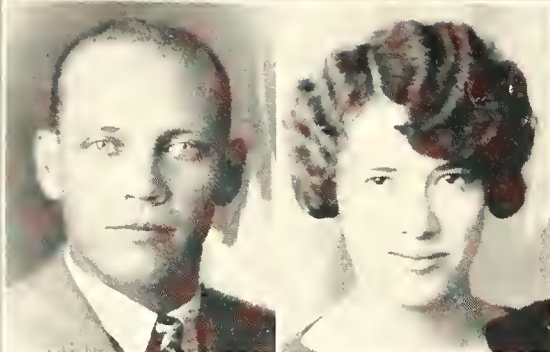

REVA HELEN LYNE
Solomon

Home Economics

Nix; Women's "K" Fraternity; W. A. A.; President (4); Browning; Vice-President (4); Purple Pepsters; Vice-President (3); National A. C.; A. C. W. Convention (3); State W. A. A. Convention (4); Basket Ball Manager (3); Campus Chest Committee (4); Class Historian (4); Basket Ball (1), (2), (3); Hockey (2), (3), (4); Baseball (1), (2), (3); Track (3); Archery (2), (3); Volley Ball (3), (4).

F. W. LUND
Protection

Rural Commerce

Alpha Kappa Psi.

CHARLOTTE MATHIAS
Manhattan

General Science

Alpha Theta Chi; Women's "K" Fraternity; Kappa Phi; W. A. A.; Y. W. C. A.; Purple Pepsters; Hockey (3), (4); Varsity (3), (4); Volley Ball (3), (4); Basket Ball (3); Varsity (3); Baseball and Track (3); Big Sister (3), (4); Basket Ball Manager (4); Kansas State Teachers College (1), (2).

ROY LEWIS MCCONNELL
Manhattan

Veterinary Medicine

Phi Kappa Phi; Junior American Veterinary Medical Association.

ELFIE LEOLA MCMULLEN
Norton

General Science

Alpha Beta; Phi Alpha Mu; Kappa Phi.

QUENTIN MELL
Wetmore

Highway Engineering

Phi Sigma Kappa; President (4); Scabbard and Blade; Senior Men's Panhellenic; Vice-President; Business Manager Kansas State Engineer; Scarab; Pi Epsilon Pi; Tabasco; Captain R. O. T. C.; Vice-President A. S. C. E.

MANIE H. MEYER
Mulvane
Electrical Engineering
A. I. E. E.; First Lieutenant
R. O. T. C.; Vice-President
Engineering Seminar.

MALCOLM T. MEANS
Everest
Rural Commerce
Lambda Chi Alpha; Alpha
Kappa Psi; Pi Epsilon Pi; Pax;
Scarab; Tabasco; Rifle Team
(2); Glee Club (3), (4); Treas-
urer (4); Go-To-College Team
(3); Glee Club Quartet (3);
Class Marshal.

GENEVIEVE MICKELSON
Leavenworth
Home Economics

WILLIAM N. MORELAND
Formosa
Landscape Design
Y. M. C. A.; Cabinet (3);
Chorus; Intercollegiate De-
bate.

ELLEN MORLAN
Courtland
Industrial Journalism
W. A. A.; Y. W. C. A.;
Orchestra (3); Kansas Wes-
leyan University (1), (2).

ABBY JANE MOORE
Eureka
General Science
Pi Beta Phi; Senior Women's
Panhellenic; Enchiladas; In-
tramural Debate (3); Intra-
mural Swimming (4); Campus
Chest Committee (4).

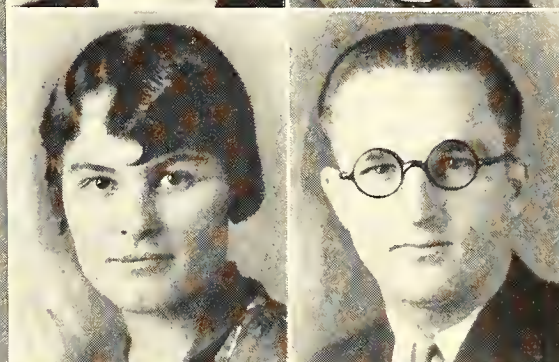
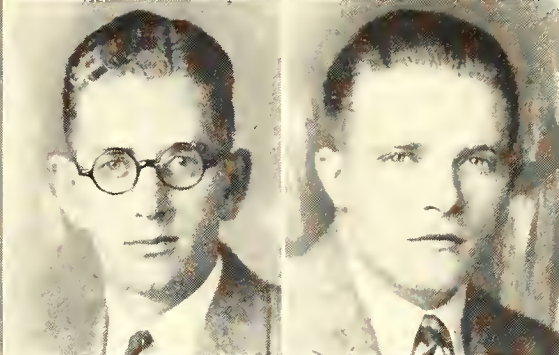
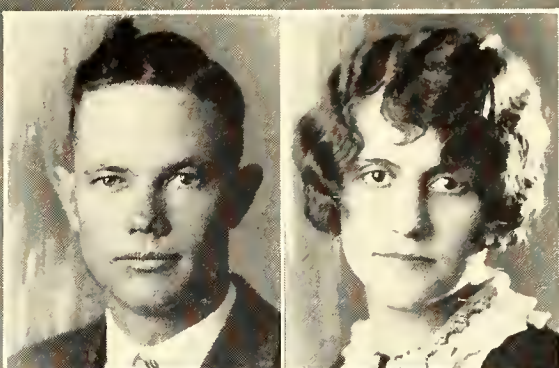

IRENE MEYER
General Science
Kansas City W. A. A.; Y.
W. C. A.

L. E. MELIA
Ford
Agronomy
Alpha Gamma Rho; Phi
Delta Kappa; Tri-K; Ag As-
sociation; Athenian; Poultry
Judging Team (3); Crops
Judging Team (4); Wrestling
(3), (4); High Individual of
Intercollegiate Poultry Judg-
ing Contest (3); Manager of
College Crops Judging Con-
test (4).

HORACE G. MILLER
Lebanon
Electrical Engineering
Phi Kappa Phi; Athenian;
Editor Kansas State Engineer
(4); A. I. E. E.

ANNA MORLAN
Courtland
General Science
W. A. A.; Purple Pepsters;
Kansas Wesleyan University
(1), (2).

ARCHIE LEROY MORGAN
Emporia
Electrical Engineering
A. I. E. E.; Franklin; Inter-
society Debate; Kansas State
Teachers College.

M. D. MORRIS
Paxico
Education
Lambda Chi Alpha; Y. M.
C. A.

KATHERINE MORRIS
Manhattan
Rural Commerce
Y. W. C. A.; Lambda Tau
Kappa.

CLAUDE HERBERT MORELAND
Topeka
Landscape Design
Gargoyle Club.

W. H. MURRAY
Manhattan
Civil Engineering
Sigma Phi Epsilon; Scarab;
Tobasco; Advanced R. O. T.
C.

MARIE SARAH MUXLOW
Manhattan
General Science
Phi Alpha Mu; Alpha Beta.

HAROLD NANNINGA
Leonardville
Rural Commerce

CARL O. NELSON
Jennings
Rural Commerce
Phi Kappa Tau; Alpha Kap-
pa Psi; Treasurer (3); Pres-
ident (4); Delegate to National
Convention; Scarab; Pi Ep-
silon Pi; Tobasco; Captain
R. O. T. C.

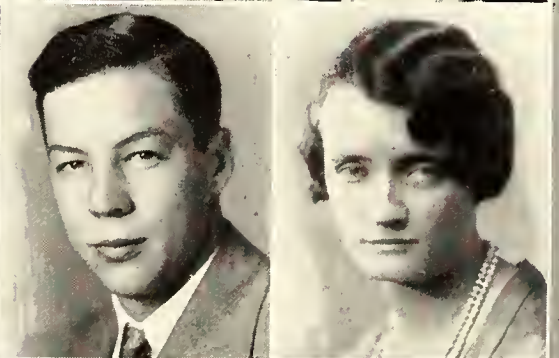
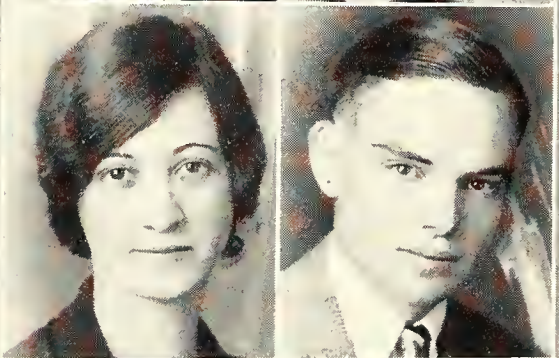
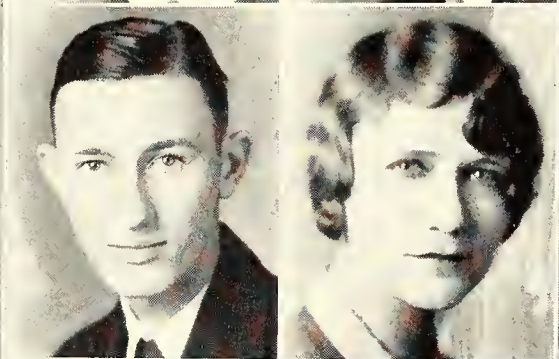
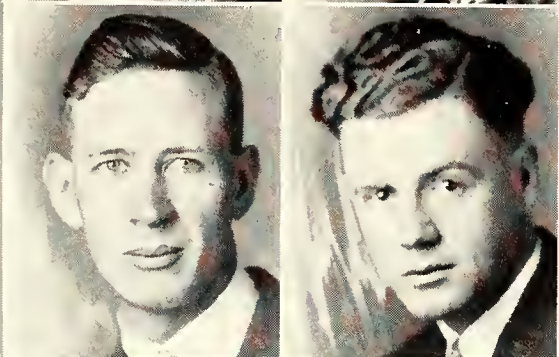

RUTH MORGAREIDGE
Sheridan, Wyo.
Home Economics

HAROLD L. MURPHEY
Protection
Animal Husbandry
Farm House; Alpha Zeta;
Scarab; Block and Bridle;
Secretary (3), (4); Ag Student
Staff (3), (4); Ag Association;
Treasurer (3); Ag Fair Board
Treasurer (3), (4); Meat Judg-
ing Team; Stock Judging
Team (3), (4).

CHARLOTTE MUTSCHLER
Leonardville
Industrial Journalism

HAROLD E. MYERS
Bancroft
Agronomy
Alpha Gamma Rho; Alpha
Zeta; Scribe (4); Tri-K; Pres-
ident (4); Ag Association; Vice-
President (4); Editor-in-Chief
Kansas Ag Student (4); De-
partmental Editor (3); Adver-
tising Manager Chick and Egg
Show (2); Freshman and Soph-
omore Honors; Dairy Judg-
ing Team (4); Crops Judging
Team (4); Phi Kappa Phi;
Editor Ag Fair Guide Book
(3).

MARGARET NAYLOR
Kansas City
Clothing
Kappa Beta; Glee Club (3);
Chorus (3).

ANNA M. NETTROUER
Manhattan
Education
Y. W. C. A.; World-Wide
Guild.

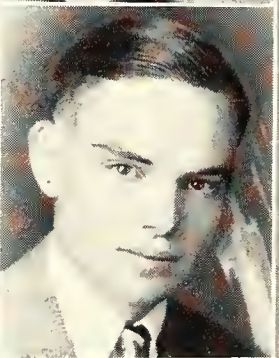

THEO. A. NEWLIN
Lewis

Veterinary Medicine

Alpha Sigma Psi; Y. M. C.
A. Cabinet; Hamilton; Pres-
ident, Junior American Veter-
inary Medical Association;
First Lieutenant R. O. T. C.



JENNIE NETTROUER
Manhattan

Institutional Management
World-Wide Guild; W. A. A.

LINUS A. NOLL
Louisville

Social Science

Lambda Chi Alpha; Phi
Delta Kappa.

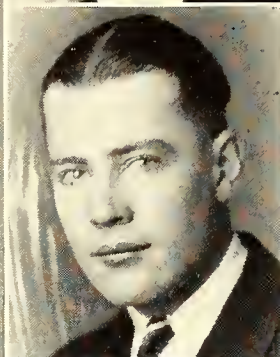

JOHN C. NOBLE
Newton

Electrical Engineering
A. I. E. E.

WILL DINGES NYHART
Atchison

Electrical Engineering

Athenian; A. I. E. E.;
Advanced R. O. T. C.

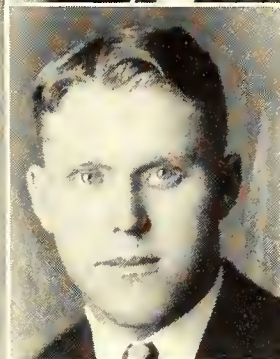

ETHEL OATMAN
Lawrence

Home Economics

Alpha Beta; Y. W. C. A.;
W. W. G.; Intersociety Coun-
cil (3), (4); Treasurer (4);
Intersociety Debate (2); Coach
(3); Manager "In The Next
Room."

R. G. OBRECHT
Topeka

Electrical Engineering

Acacia; Webster; A. I. E. E.

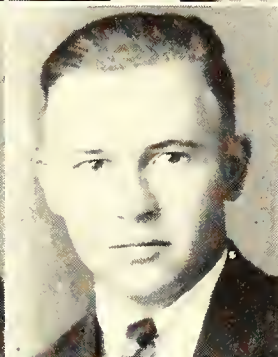
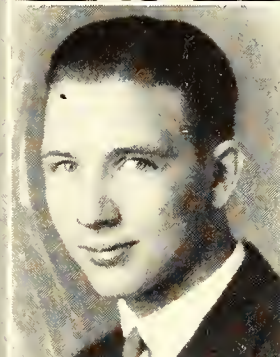

A. H. OTTAWAY
Oswego

Horticulture

Horticulture Club; Apple
Judging Team.

CLARA PAULSEN
Stafford

Home Economics

Eurodelphian; Y. W. C. A.
Cabinet (4); Kappa Phi; W.
A. A.; Intersociety Oratorical
Contest (2); President Van
Zile Hall (4); Home Economics
Association; Class Vice-Pres-
ident (4).



GLENETTA PAYNE
Lebanon

Home Economics

Omicron Nu; Franklin.

RUTH J. PECK
Beatrice, Nebr.

Home Economics

Browning.



IVER E. PETERSON
Concordia

General Science

WALTER C. PEIRCE, JR.
Darlow

General Science

Lambda Chi Alpha; Scabbard and Blade; Webster; Rifle Team (3); Battalion Adjutant; First Lieutenant R. O. T. C.

PAUL E. PFUETZE
Manhattan

Science

Beta Theta Pi; Phi Kappa Phi; Pi Kappa Delta; Quill Club; Hamilton; Cosmopolitan Club; Purple Masque; Treasurer (2), (3); Lambda Tau Kappa; S. G. A. (3), (4); Treasurer (4); President Freshman Commission; Y. M. C. A. Cabinet; President (2), (3); Chairman Estes Park Conference (2); T. S. L.; Class President (4); Cheer Leader (1), (2), (3), (4); Baseball (1); Wrestling (2); Senior Panhellenic (2); Debate; Missouri Valley Oratorical (2); Winner Intersociety Oratorical (2); Intersociety Council (3), (4); Manager Ag Orpheum (1), (3); Associate Editor Collegian (3); Campus Chest Committee; Fee Committee; "Miss Lulu Bett"; "Captain Applejack"; "Famous Mrs. Fair"; "The Enemy"; "The Valiant"; "Romance"; "The Other Room"; Sophomore Honors; 1928 Rhodes Scholar-elect for Kansas.

ARLENE POOLER
Chapman

Home Economics

Delta Zeta; Y. W. C. A.; Freshman Commission.

MARY FRANCES REED
Holton

Industrial Journalism

Ionian; President (4); Phi Kappa Phi; Theta Sigma Phi; President (3); Prix; Collegian Board (3), (4); Assistant Editor Collegian (4); Sophomore Honors; Freshman Commission.

EDITH T. REEL
Detroit

Piano

Mu Phi Epsilon; Y. W. C. A. (1), (2); Girls' Glee Club (1), (2), (3), (4).

WILDA AILEEN RHODES
Manhattan

Public School Music

Alpha Delta Pi; Orchestra (1), (2), (3), (4); Girls' Glee Club (2), (3), (4); Y. W. C. A. Octette (1), (2); Frivol (1); "The Mikado" (2).

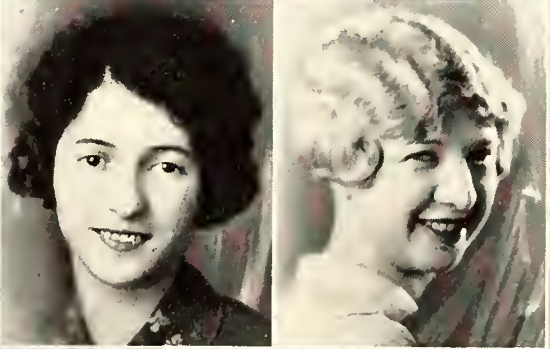
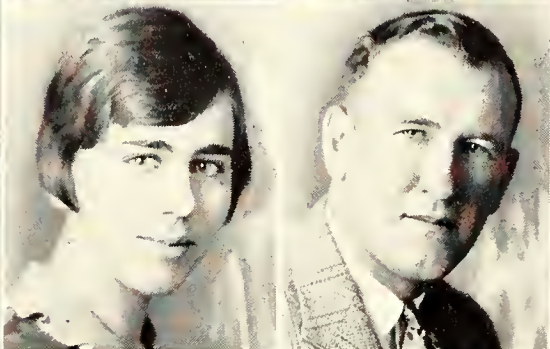
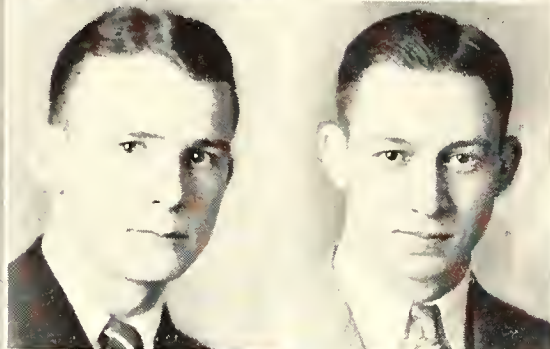
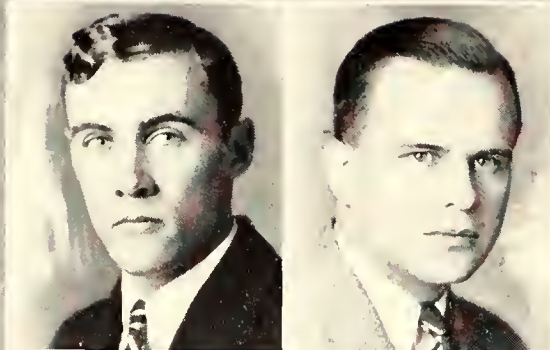

VERNON L. PIERCE
Kansas City

Civil Engineering

Beta Pi Epsilon; Sigma Tau; A. S. C. E.

JAMES LEROY POTTER
Carthage, Mo.

Electrical Engineering

Sigma Tau; Webster; Vice-President (3); Assistant Editor Kansas State Engineer; A. I. E. E.

CLYDE T. REA
Wichita

Rural Commerce

Beta Theta Pi; Vice-President; Junior and Senior Honor Roll; Wichita University; Kansas University.

FLOYD REED
Norton

General Science

Y. M. C. A. Cabinet (1), (2); Phi Delta Kappa; Phi Kappa Phi.

CLARENCE F. REINHARDT
Bison

Architectural Engineering

Sigma Tau.

ROSA LEE RICKLEFS
Troy

General Science

Phi Alpha Mu; Ionian; Sophomore and Junior Honors; Baseball Team (2); Basket Ball Team (2).

MILO T. ROSE
Ionia

Veterinary Medicine

Alpha Gamma Rho; Junior
Veterinary Medical Association; Pax.

VANCE M. RUCKER
Burdett

Agronomy

Farm House; Alpha Zeta;
Ag Association; Tri-K; Athenian;
Poultry Judging Team (3);
Treasurer Alpha Zeta (4);
Assistant Manager Ag Fair (3);
Manager Ag Fair (4).

JEAN RUNDLE
Clay Center

Home Economics

W. A. A.; Purple Pepsters.

CLARE M. RUSSELL
Manhattan

Home Economics

Browning; President (4);
Women's "K" Fraternity;
President (4); Intersociety
Council; Purple Pepsters; W.
A. A.; Vice-President (4);
Kappa Phi; Treasurer (4); State
W. A. A. Convention (3); Hockey
(1), (2), (3), (4); Varsity (2),
(4); Basket Ball (1), (2), (3);
Baseball (1), (2), (3); Swimming
(3); Track (3); Volley Ball
(3); Archery (3).

MARY ELSIE SARGENT
Riley

General Science

OLGA B. SAFFREY
Alma

English

Browning; W. A. A.; Purple
Pepsters; Y. W. C. A.;
Kappa Phi.

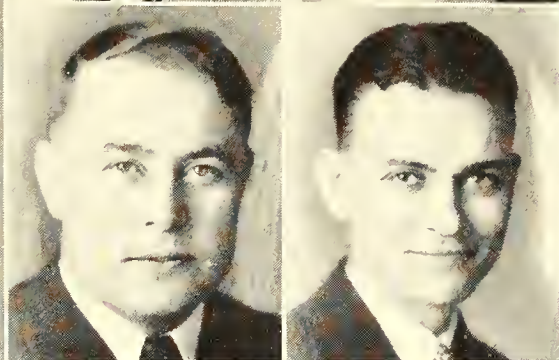
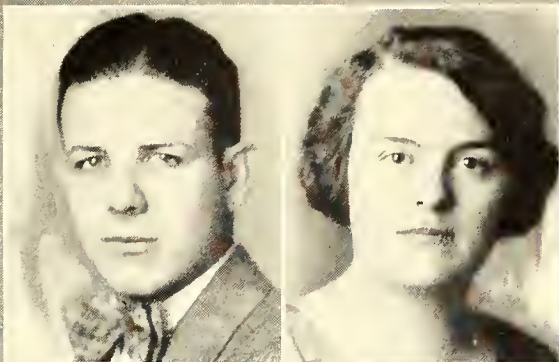

SARAH HELEN ROBERTS
Manhattan

Home Economics

Omicron Nu; Lambda Tau
Kappa; Eurodelphian; Phi
Kappa Phi; Y. W. C. A.

ADRIAN L. RUTH
Scott City

Rural Commerce

Acacia; Tobasco; Second
Lieutenant R. O. T. C.

MARIAN RUDE
Great Bend

History

Beta Phi Alpha; Nix; Y. W.
C. A.; Theodoric Council; Y.
W. C. A. Cabinet; Big Sister
Chairman; Volley Ball (3);
Class Treasurer (4); Campus
Chest Committee.

DELMAS RAIDIA
Rose Hill

Electrical Engineering

WILLIAM SARTORIUS
Garden City

Mechanical Engineering

Phi Delta Theta; Scarab;
Tabasco; Newman Club; Band
(1), (2); Orchestra (1), (2); A.
S. M. E.; Treasurer (3); President
(4); Engineering Council (4).

ANNA SAVILLE
Blue Rapids

English

Eurodelphian; Kappa Phi.

MELVINA SCHRADER
Bavaria

Mathematics

Browning; W. A. A.; Purple
Pepsters; W. W. G.; L. S. A.
A.; Intersociety Debate (3);
Varsity Basketball (3); Sec-
retary of Browning (3); W. G. G.
Secretary (3).

JOHN CHARLES SCHWINDLER
Kansas City, Mo.

Architecture

Pi Kappa Alpha; Class
Treasurer (4); Gargoyle Club
(1), (2), (3), (4); Tabasco;
Treasurer (4); Scarab; Men's
Panhellenic; Art Editor Kan-
sas State Engineer; Steel Ring
Secretary.

CLEDA E. SCOTT
Westmoreland

History

Delta Zeta; Enchiladas;
Freshman Commission; Y. W.
C. A.; Volley Ball Team (2).

A. I. SCHMIDT
Kansas City

Veterinary Medicine

Alpha Gamma Rho; Junior
American Veterinary Medical
Association; Second Lieuten-
ant R. O. T. C.

ELI C. SHENK
Rossville

Electrical Engineering

A. I. E. E.; Manhattan
Theatre Stage Electrician (3),
(4); College Band (1), (2), (3),
(4); Secretary A. I. E. E.

JOHN D. SHOEMAN
Wauke, Iowa

Veterinary Medicine

Acacia; Junior American
Veterinary Medical Associa-
tion.

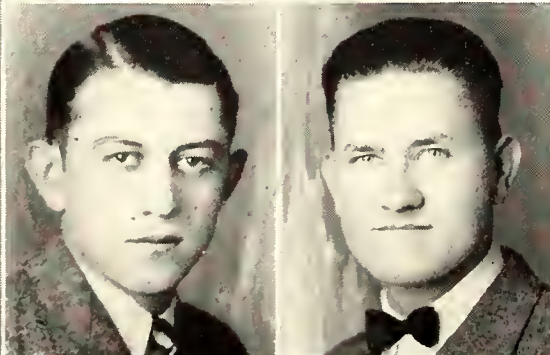
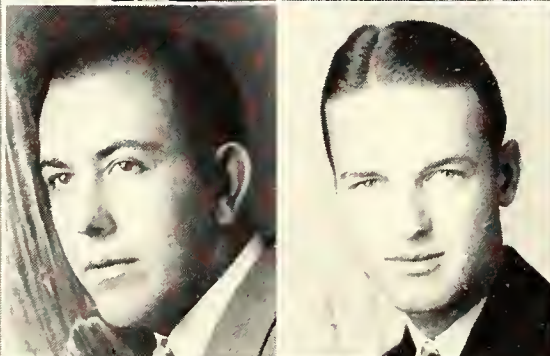
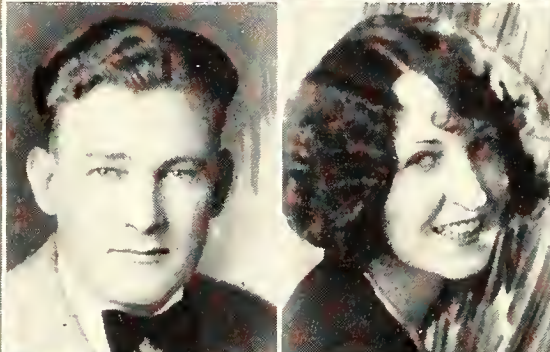
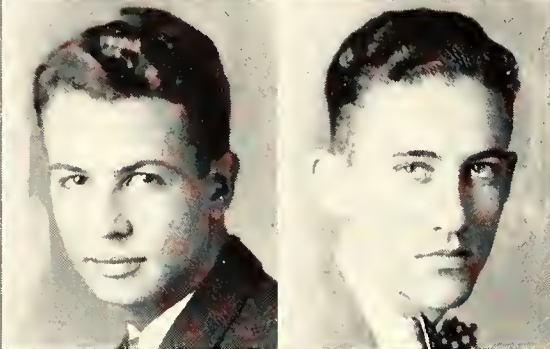

RUTH SCHLOTTERBECK
Chickasha, Okla.

Home Economics

Alpha Theta Chi; Phi Kappa
Phi; Ionian; Omicron Nu;
Oklahoma College for Women.

J. EDWARD SCHROCK
Wilmore

Electrical Engineering

A. I. E. E.; Webster; Student
Council and School Photog-
rapher at Ottawa University;
Y. M. C. A.

MARJORIE LENORE SCHMIDLER
Marysville

Industrial Journalism

Alpha Xi Delta; Theta Sig-
ma Phi; Vice-President (4);
Enchiladas.

FRANCES MARY SCHEPP
Manhattan

Architecture

Alpha Theta Chi; Hockey
(1); Gargoyle Club (1), (2),
(3), (4); Kansas State Engi-
neer Staff (4); Class Secretary
(3); Ag Follies (3).

RALPH SHERMAN
Iola

Architecture

Kappa Sigma; Tabasco; Se-
nior Men's Panhellenic; Gar-
goyle Club; T. S. L.; Pax.

FRANK W. SHAW
McPherson

Electrical Engineering

A. I. E. E.

PAUL M. SIMPSON
Harper
General Science

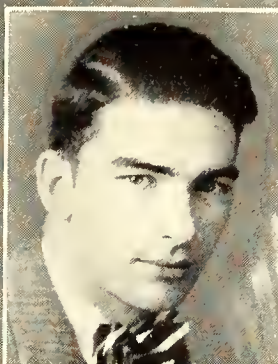

BEULAH L. SIDDENS
Manhattan
Home Economics
Kappa Phi.

LONNIE J. SIMMONS
Manhattan
Poultry
Athenian; Ag Association;
Poultry Judging Team (4);
Ag Student Staff (3), (4).



GARNETT IRENE SKINNER
Mankato
Home Economics
Kappa Phi; Cabinet (3);
Vice-President (4); Eurodel-
phian; Y. W. C. A.; Home Eco-
nomics Association.

MILDRED LOUISE SKINNER
Mankato
Home Economics
Kappa Phi; Cabinet (2), (3),
(4); Eurodelphian; Y. W. C.
A.; Home Economics Associa-
tion.

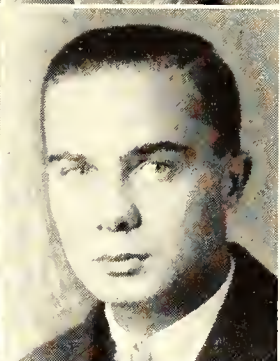
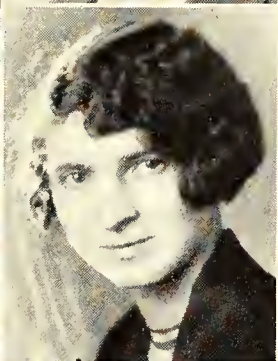

JOE O. STALDER
Sabetha
Mechanical Engineering
A. S. M. E.

MILDRED LOVELESS SKINNER
Marion
Home Economics
Ionian; Y. W. C. A.; Home
Economics Association; W. W.
G.; President (3), (4).

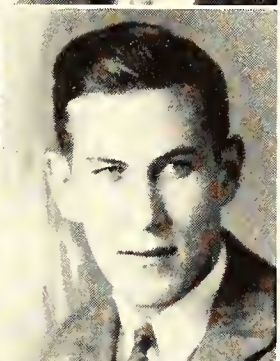

GLENN D. SLAYBAUGH
St. Joseph, Mo.
Electrical Engineering
Lambda Chi Alpha; Sigma
Tau; T. S. L.; A. I. E. E. (3),
(4); Treasurer (3); Member
Panhellenic Rifle Champions
(1), (3); Go-To-College Team
(3).

EDNA M. SMITH
McPherson
Home Economics
Beta Phi Alpha.

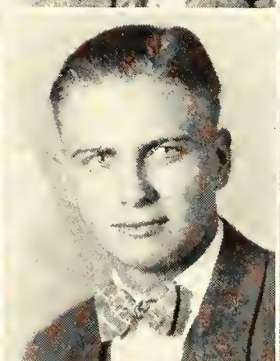

LOUIS H. SMITH
Lebo
Veterinary Medicine
"K" Fraternity; Junior
American Medical Association;
Varsity Baseball (3).

LORRAINE SMITH
Manhattan
General Science
Beta Phi Alpha; Kappa Phi;
Y. W. C. A.; Prix; Xix; Senior
Women's Panhellenic (3);
Purple Pepsters; Secretary-
Treasurer (2); President (3);
W. A. A.; Secretary (3); Vice-
President (3); Class Vice-
President (3); Baseball (1),
(2), (3), (4); Basket Ball (2),
(3); Hockey (1), (2), (3), (4);
Volley Ball (2), (3); Varsity
(3); Field and Track (3).

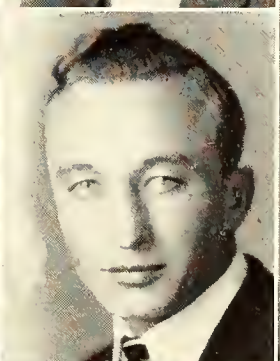

JOHN F. SMERCHEK
Cleburne
Economics
Phi Lambda Theta; "K"
Fraternity; Ag Association;
Ag Economics Club; Pax;
Tabasco; Varsity Track (2),
(3), (4); Varsity Football (2),
(3); Freshman Football.

DWIGHT D. SMITH
Udall

Agricultural Engineering

Alpha Tau Omega; Sigma Tau; A. S. A. E.; President (4); Business Staff Kansas State Engineer; Gamma Sigma Delta; Steel Ring.

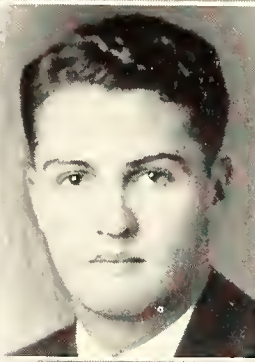

LOIS ELEANOR SOURK
Goff

History

Phi Omega Pi; Enchiladas.



BERNIECE ETHEL SLOAN

Boise City, Okla.

Home Economics

IRENE SPEAR
Bushong

Home Economics

Alpha Beta.

JACK H. SPURLOCK
Burlingame

Veterinary Medicine

Delta Tau Delta; Junior American Veterinary Medical Association; Manager Freshman-Sophomore Hop; First Lieutenant R. O. T. C.; Pax; T. S. L.; Scarab; Manager Union Party (4).

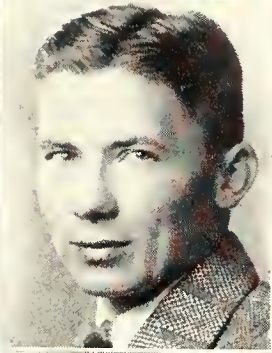

DONALD A. SPRINGER
Manhattan

General Science

Phi Delta Theta; Scabbard and Blade; Secretary (4); "K" Fraternity; Football (2), (3), (4); Tabasco; Pax; Freshman Commission; Men's Panhellenic Council; Y. M. C. A.

HARVEY J. STEWART
Americus

Animal Husbandry

Block and Bridle; Ag Association.

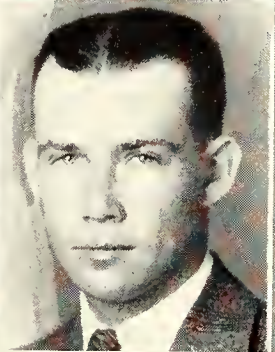
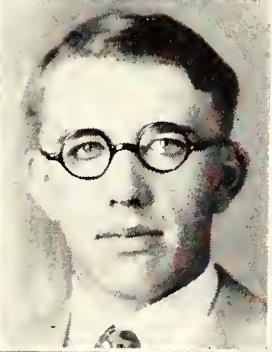

ALBERT A. SPEALMAN
Marysville

Mechanical Engineering

A. S. M. E.

EDNA STEWART
Manhattan

Home Economics

Kappa Phi; Browning; Home Economics Association; Intersociety Orator (4); Y. W. C. A.; W. A. A.; Purple Pepsters; Hockey Team (2), (4); Volley Ball Team (4).



BELLE STANTON
Watson, Mo.

Home Economics

Alpha Theta Chi; Phi Kappa Phi; Omicron Nu; President; Ionian; Home Economics Association; Sophomore Honors.

FRANCELIA STRATTON
Iola

Institutional Economics

Kappa Phi; Recording Secretary (4); Y. W. C. A.

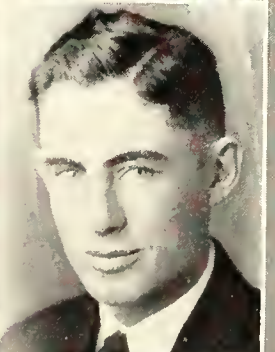

EDWARD A. STEPIENSON, JR.
Alton

Animal Husbandry

Farm House; Alpha Zeta; Block and Bridle; Ag Association; President; Stock Judging Team (3); Baseball (4); Ag Student (4).

ALMERON W. STILLWELL
Wichita
Mechanical Engineering
A. S. M. E.; College Band
(4).

HAROLD E. STOVER
Colwich
Agricultural Engineering
Lambda Tau Kappa; Y. M.
C. A.; Athenian; A. S. A. E.

DONALD NOEL TAYLOR
Topeka
Agricultural Engineering

GRACE E. TAYLOR
Manhattan
Home Economics
W. A. A.; Purple Pepsters;
Browning; Home Economics
Association; Secretary (3).

ESTHER TEASLEY
Glasco
English

F. L. TIMMONS
Geneseo
Agronomy
Phi Kappa Phi; Alpha Zeta;
Franklin; Tri-K; Grain Judg-
ing Team (4); Agronomy Edi-
tor of Ag Student.

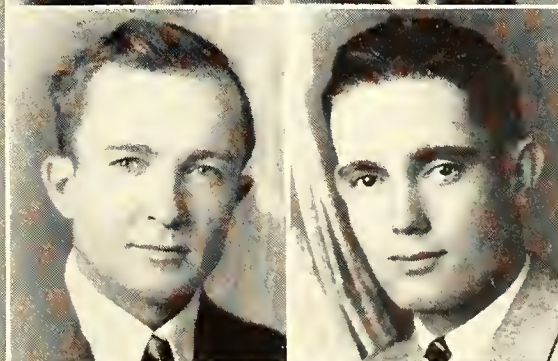
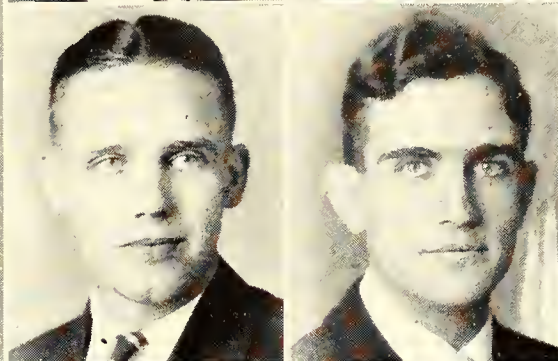
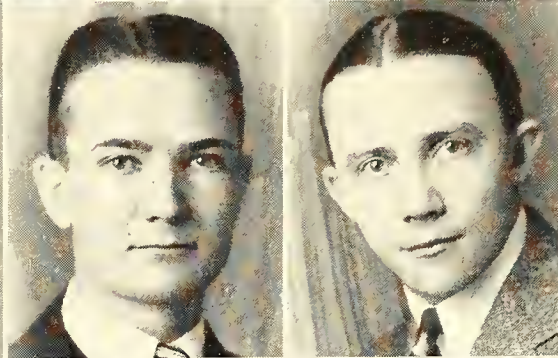

AMY STEWARDSON
Colby
Home Economics
Omicron Nu; Phi Kappa
Phi.

J. G. SWARTZ
Atchison
Electrical Engineering
Alpha Sigma Psi; Scarab.

OLIVER E. TAINTOR
Wichita
Mechanical Engineering
A. S. M. E.; Athenian;
Treasurer (4); Rifle Team (1),
(2), (3), (4); Advanced R. O.
T. C.; Junior Honors; "Love
'Em and Leave 'Em"; "Sun-
up"; Tennis Team (4).

CARL C. TANNER
Newton
Electrical Engineering
A. I. E. E.

W. A. THOMPSON
Agenda
Electrical Engineering
Acacia; A. I. E. E.

DEAN W. TOWNER
Solomon
Electrical Engineering
A. I. E. E.; Advanced R. O.
T. C.

TOM J. TURNER
Hartford
Civil Engineering
Alpha Sigma Psi; A. S.
C. E.

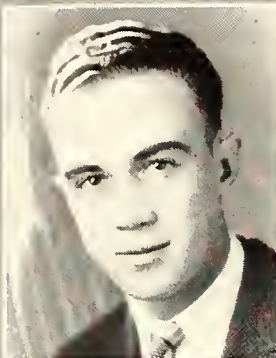

ROBERT W. TULLOSS
Ottawa
Animal Husbandry
Alpha Gamma Rho; Ag
Association; Block and Bridle.

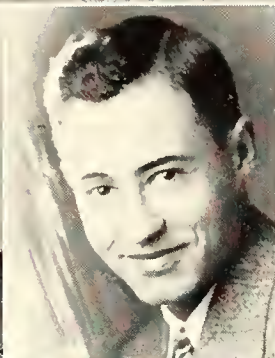

L. F. UNGEHEUER
Centerville
Agronomy
Alpha Gamma Rho; Alpha
Zeta; Athenian; Tri-K.



CAROLYN J. VANCE
Topeka
Education



E. T. VAN VRANKEN
Pratt
Architectural Engineering
Alpha Rho Chi; Scabbard
and Blade; Tabasco; Gargoyle
Club; Saber Knot; Advanced
R. O. T. C.



HOWARD V. VERNON
Oberlin
Animal Husbandry
Alpha Gamma Rho; Block
and Bridle; Treasurer; Junior
and Senior Stock Judging
Team (3); Dairy Judging Team
(4); Senior Stock Judging (4).



RICHARD EARL WARNER
Gridley
Electrical Engineering
Y. M. C. A.; A. I. E. E.



ELMER OSCAR WANGERIN
Kensington
Electrical Engineering
A. I. E. E.; Kansas State
Engineer Staff; Photographer.

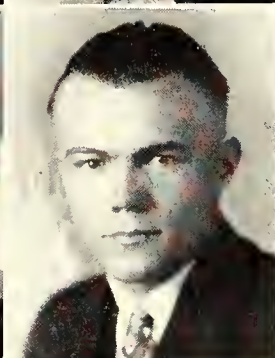

GEORGE B. WAGNER
Eskridge
Agriculture
Hort Club; President; Pop-
enoe Entomological Club; Al-
pha Zeta; A. A. E. E.; Ag
Association; Secretary; First
Lieutenant R. O. T. C.; Apple
Judging Team (4).

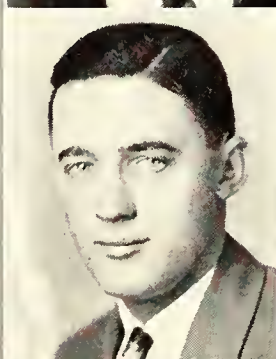

CHARLES R. WEBB
Sedan
Mechanical Engineering
Sigma Tau; Phi Kappa Phi;
Alpha Beta; A. S. M. E.;
President.

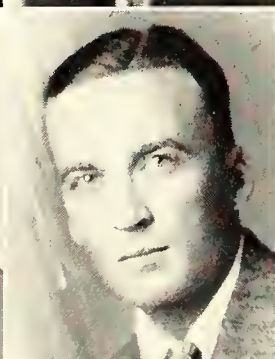

J. R. WELLS
Soldier
Agricultural Administration
Poultry Judging Team (4).



FRANCIS L. WILSON
Abilene
Industrial Journalism
Phi Sigma Kappa; Sigma
Delta Chi; Tabasco; Scarab;
President; Scabbard and Blade;
Class Treasurer (3); Theodoric
Council (3), (4); Business
Manager Brown Bull (3);
Business Manager Kansas
State Collegian (4).

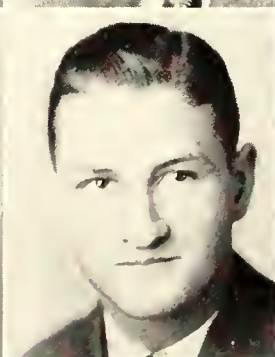

CLAUDE JENNINGS WINSLOW
Tonganoxie
Education
Rifle Team.

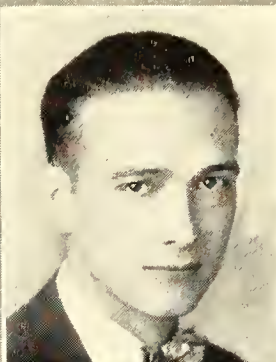

FRANCIS DALE WILSON
Jennings
Alpha Gamma Rho; Dairy Club (3), (4); Ag Association; Dairy Judging Team (3); Junior Judging Team (3); Senior Judging Team (4).

HOWARD J. WINTERS
Oswego
Electrical Engineering
A. I. E. E. (4).

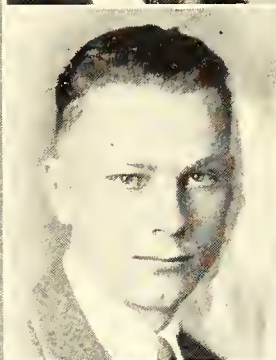

ZERITA WILSON
Council Grove
Home Economics
Y. W. C. A.

HUGH E. WHITE
Kingsdown
Agricultural Engineering
Phi Kappa Tau; Webster; A. I. E. E.; A. S. A. E.

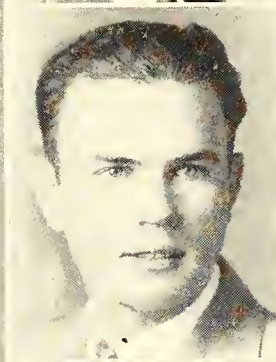

BERTHA WILLIAMS
Manhattan
General Science
Chi Omega; Bethany Circle; Y. W. C. A.

MARY FRANCES WHITE
Manhattan
English
Kappa Kappa Gamma; Y. W. C. A. Cabinet (2), (4); Freshman Commission; Secretary (1); Sophomore Honors; Iowa State University (3).



HORACE YODER
Manhattan
Mechanical Engineering
Alpha Beta; A. S. M. E.

ESTHER OLIVIA SNODGRASS
Talmadge, Nebr.
Home Economics
World Wide Guild; Baptist Girls' Mission Circle; Y. W. C. A.



CHRISTIANA SHIELDS
Lost Springs
Home Economics

RAYMOND J. TILLOTSON
Shields
Agricultural Engineering
Y. M. C. A.; Cosmopolitan Club; Hamilton; A. S. A. E.



ALICE RADEBAUGH
Frankfort
Home Economics
Kappa Phi; Y. W. C. A.

WAYNE AMOS
Manhattan
Industrial Journalism
Delta Tau Delta.

PAUL A. SKINNER
Manhattan
Rural Commerce

Delta Tau Delta; Alpha Kappa Psi; Purple Masque; Freshman Commission, Pres. (1); Freshman Panhellenic; Y. M. C. A., Vice-Pres. (3), Pres. (4), Sec'y (2); S. G. A. Representative (2); Y. M. C. A. Board (4); Senior Men's Panhellenic (2) (3); Class President (3); Treasurer Campus Chest (3) (4); Tobasco; Freshman-Sophomore Hop Manager; "The Giant's Stair;" "The Enemy;" "The Valiant;" "Sun-Up;" "The Merchant of Venice;" Captain R. O. T. C.

CORNELL BUGBEE
Manhattan
General Science

Sigma Alpha Epsilon; Scarab, Pres. (4); Swimming Team (2) (3); S. G. A. (4); Class Treasurer (3); Scabbard and Blade; Freshman Panhellenic; Captain R. O. T. C.

FERN CUNNINGHAM
Junction City
Piano

Alpha Xi Delta; Mu Phi Epsilon, Pres. (4); Y. W. C. A.; Big Sister Captain; Freshman Panhellenic, Pres. (1); College Orchestra (1) (2) (3) (4); Salon Orchestra; Glee Club Accompanist; Summer School Play (2).

DOROTHEA PEARL ARBUTHNOT,
R. N.
Bennington
Home Economics and Nursing

RUBY KNORP, R. N.
Hazelton
Home Economics and Nursing

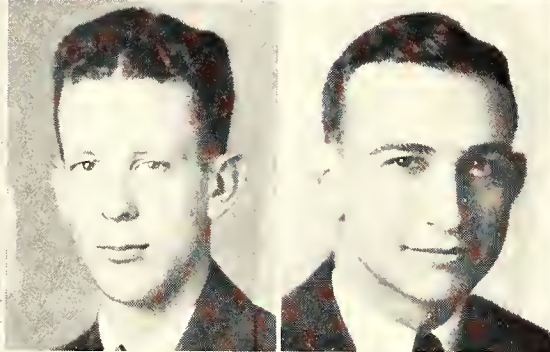
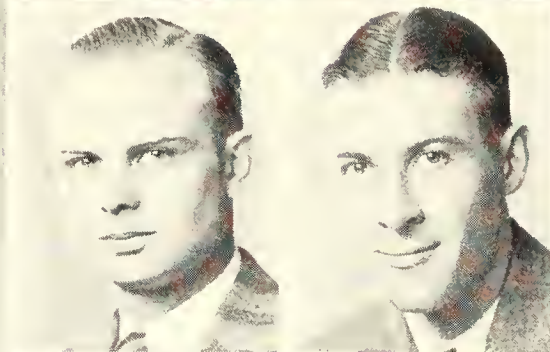
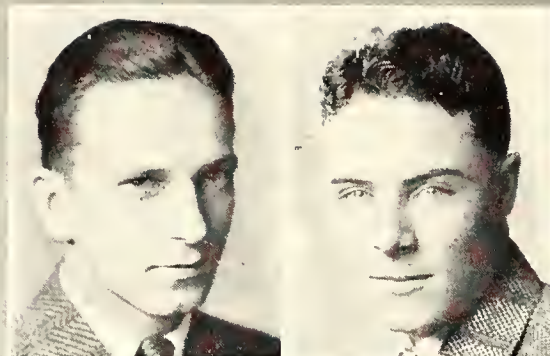

CARL FELDMANN
Sabetha

Industrial Journalism

Delta Tau Delta; Pi Epsilon Pi; Tobasco; Assistant Editor Kansas State Collegian (3).

A. D. LOVETT
Larned

Agricultural Economics

Delta Tau Delta; Ag Economics Club; Ag Association (2) (3); Basket Ball (1); Varsity Basket Ball (2) (3).

VIRGIL KENT
Manhattan

General Science

Phi Sigma Kappa; Scabbard and Blade; Freshman Panhellenic; Freshman Commission; Glee Club (2) (3) (4); Tobasco; Captain R. O. T. C.; Go-To-College Team; "Martha;" "Mikado."

VERA FRANCES HOWARD
Mount Hope

Home Economics

Alpha Xi Delta; Y. W. C. A.; Home Economics Association; Ionian (1) (2).

DORIS SOPER, R. N.
Manhattan

Home Economics and Nursing

Alpha Beta; W. A. A.; Freshman Swimming; Freshman Archery Team.

VEDA SKILLIN, R. N.
Frankfort

Home Economics and Nursing

LEOLA BEYER
Arrington
General Science

VERNE W. BOYD
Irving
Rural Commerce

Sigma Phi Epsilon; Tobasco;
Senior Men's Panhellenic (4);
College Band (1); Chorus (3);
Men's Glee Club (4);
"Mikado."

HAZEL KEIL MCGARRAUGH
Caldwell, Idaho
Industrial Journalism
Theta Sigma Phi; Quill Club.

LUCIA M. HAGGART
Salina
Home Economics
Kappa Kappa Gamma; Y.
W.C.A.; Volley Ball Team (3).

MARY MARCENE KIMBALL
Manhattan
Industrial Journalism
Alpha Xi Delta; Theta Sigma
Phi; Quill Club; Pi Kappa
Delta; President (4); Collegian
Staff (2), (3); Royal Purple
Staff (4); Varsity Debate (2),
(3), (4); Pi Kappa Delta Na-
tional Extempore Contest (3);
Freshman Commission; Brown
Bull Staff (2), (3); Press Teams
(3), (4); Kansas Authors' Club;
Publicity Manager Artist Se-
ries (3); State Champion De-
bate Team (3); "The Goose
Hangs High"; "The Sham."

GLENN E. THOMAS
Topeka
Civil Engineering
Phi Pi Phi; Delta Alpha
Omega; Washburn College;
Webster.

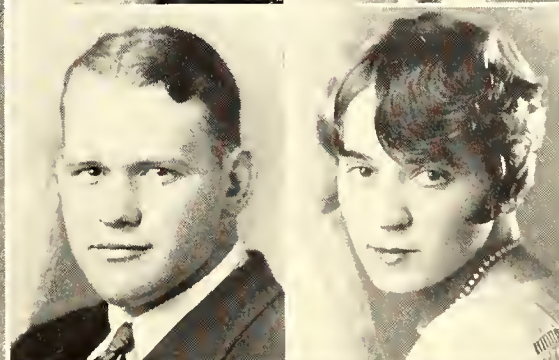
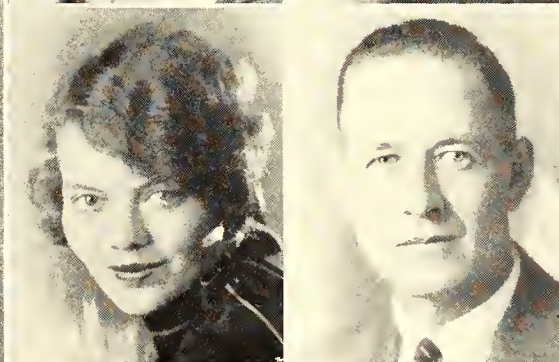
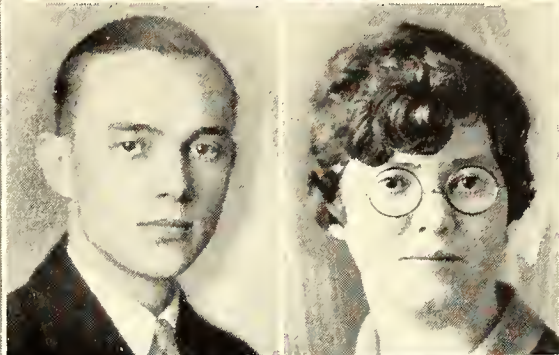

KAY HAINES BEACH
Edwardsville
Horticulture

Phi Mu Alpha; Apple Judg-
ing Team; Ag Student Staff;
Horticulture Club; Secretary
(3); Glee Club (2), (3), (4);
Secretary (4); "Pinafore";
"Martha"; "Mikado"; Chorus
(1), (2), (3), (4); Ag Associa-
tion; Y. M. C. A.; Go-To-Col-
lege Quartet (1), (4).

GLADYS CHARLINE DRAPER
Manhattan
General Science
Y. W. C. A.

C. W. HALFERTY
Manhattan
Electrical Engineering
A. I. E. E.; Circulation Man-
ager Kansas State Engineer.

NORMA HOOK
Silver Lake
Home Economics
Beta Phi Alpha; W. A. A.;
Purple Pepsters; Secretary-
Treasurer (3); Hockey (2), (3);
Volley Ball (2); Basket Ball
(3); Baseball (3); Track (4);
Ag Follies; Washburn College.

H. L. KEIL
Caldwell, Idaho
Chemical Engineering

IDA SNYDER
Effingham
General Science



"When June Comes"



JUNIORS

AGNES BANE
Manhattan

Home Economics

Alpha Xi Delta; Prix; Purple Pepsters; President (3); W. A. A.; Hockey Manager (2); Kappa Beta; Hockey Varsity (1), (2); Y. W. C. A.; Big Sister Captain (2), (3); Track (1), (2).

JOHN S. CHANDLEY
Kansas City

Industrial Journalism

Kappa Sigma; Sigma Delta Chi.

ROSE LOUISE CHILD
Manhattan

Industrial Journalism

Phi Omega Pi; Pi Kappa Delta; Theta Sigma Phi; Prix; Ionian; Intercollegiate Debate (1), (2), (3); Intersociety Oratorical Contest; Rural Press Team (2).

BESSIE COOK
Bucklin

Home Economics

Alpha Beta; Y. W. C. A.

HELEN CORTELYOU
Manhattan

General Science

Kappa Kappa Gamma; Phi Alpha Mu; Lambda Tau Kappa; Prix; W. A. A.; Y. W. C. A. Cabinet (2), (3); Glee Club (1), (2); Class Historian (2); Y. W. C. A.; Octette; Freshman Scholarship Prize; Sophomore Honors; "Romance."

HOPE DAWLEY
Manhattan

Physical Education

Delta Zeta; W. A. A.; Y. W. C. A.; Swimming Team (1); Red Cross Saving Corps; Tennis Manager; Baseball (2).

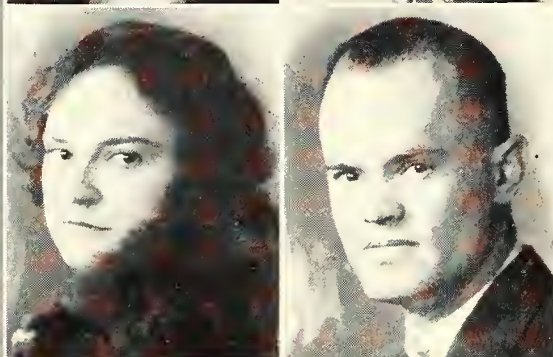
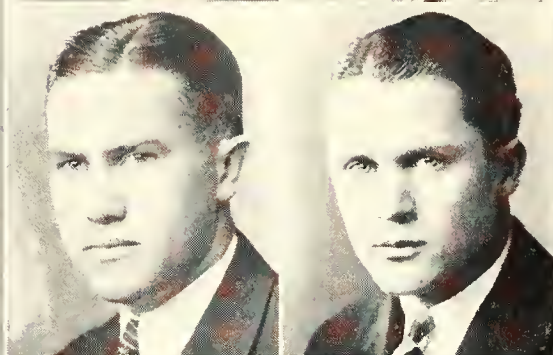
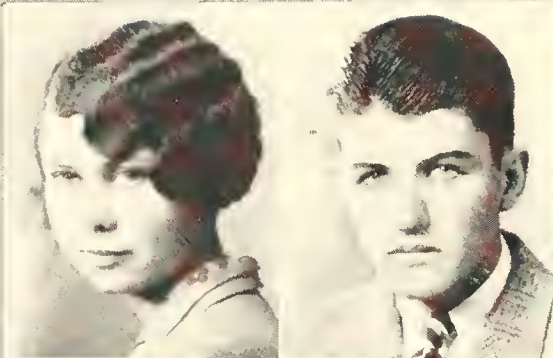

R. F. BRANNAN
Meade

Poultry Husbandry

Alpha Gamma Rho; Ag Association; Alternate 1927 Poultry Judging Team.

T. J. CHARLES, JR.
Republic

Agricultural Administration

Delta Tau Delta; Tobasco; Pax; Manager Democras Party.

JOHN R. COLEMAN
Wichita

Chemical Engineering

Phi Kappa; Pi Epsilon; Tobasco; Panhellenic Representative (1), (2), (3); Boxing Team (3); Intramural "K"; Newman Club (1), (2); President (3); Advanced R. O. T. C.; Treasurer Kansas State Engineer (3); Boxing Instructor (3).

P. A. COOLEY
Neodesha

Architectural Engineering

DOROTHY CUMMINGS
Moran

General Science

GRACE DAUGHERTY
Republic

Home Economics

Kappa Phi; Y. W. C. A.

G. E. DROLLINGER
Wichita

Mechanical Engineering

Kappa Sigma; Mortar and Ball; Freshman Panhellenic Representative (3); Vice-President Mechanical Engineering Seminar.

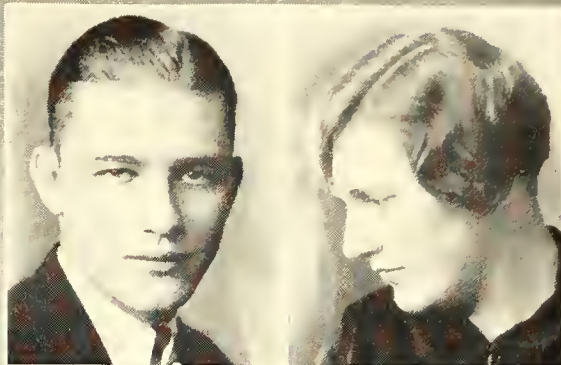

REBECCA DUBBS
Ransom

General Science

Eurodelphian; Kappa Beta W. A. A.



MARION ELDREDGE
Kansas City, Mo.

General Science

Pi Beta Phi; Kappa Beta; Frivol; "The Poor Nut."



ELIZABETH FAIRBANK
Topeka

Smith-Hughes

W. A. A.; Y. W. C. A.; Home Economics Association; Junior Class Representative of Van Zile Hall.

CLARENCE J. GOERING
Moundridge

Rural Commerce

Phi Mu Alpha; Pi Kappa Delta; Alpha Kappa Psi; Webster; Webster Debate Coach (2), (3); Varsity Debate (1), (2), (3); College Chorus (1), (2), (3); Freshman Commission; "Pinafore;" "Martha;" Glee Club (1), (2), (3); Secretary (2); Publicity Manager (3).

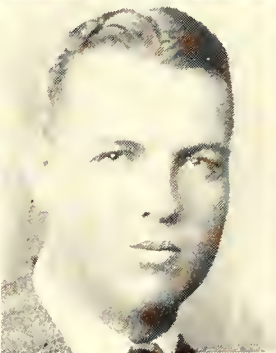

FLORENCE M. FUNK
Iola

Home Economics

Kappa Phi; Eurodelphian.

RUTH HALLETT
Topeka

Institutional Management

Zeta Tau Alpha; Washburn College; Eurodelphian.

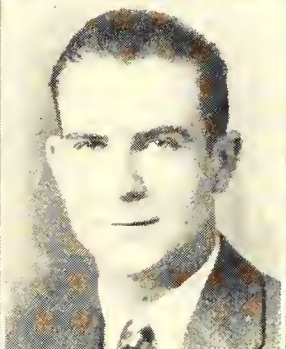

KENNETH D. HALL
Wichita

Electrical Engineering

Sigma Tau; A. I. E.; College Band.

ELIZABETH HARTLEY
Manhattan

Physical Education

Delta Zeta; W. A. A.; Purple Pepsters; Vice - President; Women's "K" Fraternity; Secretary-Treasurer; Prix; Vice-President; Y. W. C. A.; Archery Manager; Hockey (1), (2), (3); Volley Ball (2); Varsity; Swimming (2); Track (1), (2); Varsity (1), (2); Baseball (1), (2); Varsity (1), (2); Basket Ball (1), (2).



VIOLA GRACE HART
Topeka

Home Economics

Sigma Delta; Washburn College.

EDWIN HABIGER
Bushton

History

Phi Kappa; Tobasco Representative (2), (3); Pax; Athenian; Newman Club.

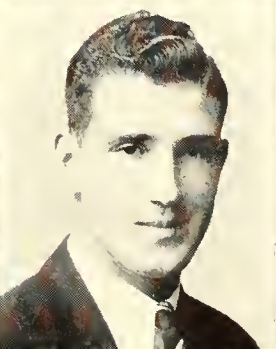

LILLIAN HAZLETT
Whitewater

English

Delta Delta Delta; Enchiladas; Y. W. C. A.

LEWIS G. HAMILTON
South Haven
Veterinary Medicine
Lambda Chi Alpha.

HELENE INGE
Independence
Home Economics
Delta Delta Delta; Orchestra (3); Enchiladas.

MILDRED LEMERT
Cedar Vale
General Science

LENORE McCORMICK
Cedar Vale
Industrial Journalism
Kappa Delta; Theta Sigma Phi; Prix; Ionian; Intersociety Council; Secretary; Y. W. C. A. Treasurer; Cosmopolitan Club; Associate Editor Cosmopolitan Student.

ARNOLD A. MAST
Abilene
Agronomy
Farm House; Alpha Zeta; Tri-K; Hamilton; Ag Association; Tobasco; Pax.

MABEL McCLUNG
Manhattan
Art
Beta Phi Alpha; Kappa Beta.

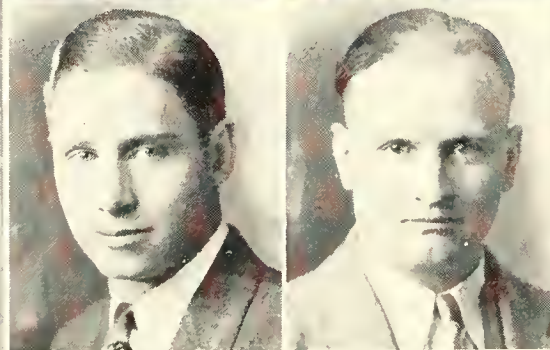
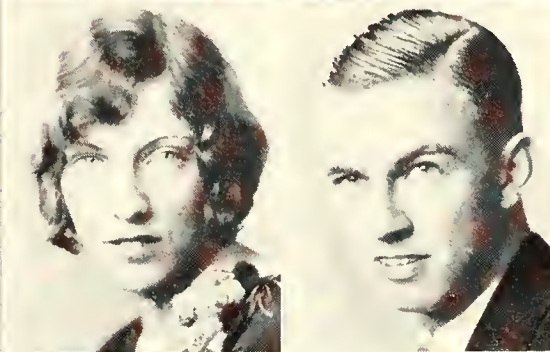
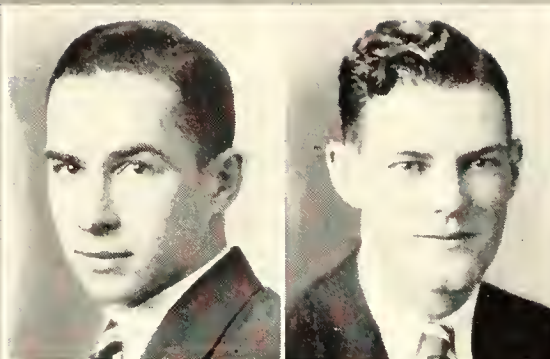

FRANCIS W. IMMASCHE
Saffordville

Agricultural Administration

Sigma Alpha Epsilon; Alpha Zeta; Pax; President (3); Ag Economics Club; Treasurer; Manager Ag Barnwarmer; Departmental Editor of Ag Student; Ag Association.

R. F. JOHNSON
Salina

Rural Commerce

Delta Tau Delta; Business Manager 1928 Royal Purple. Tobasco; Wampus Cats.

CURTIS LUND
La Sita

General Science

Phi Mu Alpha; Salon Orchestra (3); Freshman Commission (1); Go-To-College (2); Glee Club (3); Orchestra (2), (3).

JOE LIMES
La Harpe

Physical Education

Delta Tau Delta; Football (2), (3); "K" Fraternity.

PAUL E. MASSEY
Yates Center

Electrical Engineering

A. I. E. E.; Advanced R. O. T. C.; Second Lieutenant.

MARY A. MEYER
Mound City, Mo.

Mathematics and History

Kappa Phi; Ionian; Y. W. C. A.; Cosmopolitan.

JAMES W. SCHWANKE
Alma
Electrical Engineering
N. A. S. E.; A. I. E. E.; Rifle
Squad; Intramural Boxing (2).

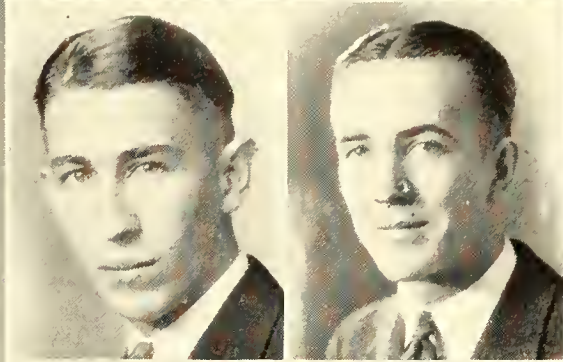

JOHN H. SHENK
Manhattan
Industrial Chemistry
Phi Mu Alpha; Band (1),
(2), (3).

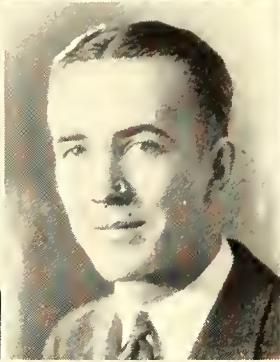

EARL L. SLOAN
Boise City, Okla.
Civil Engineering
Sigma Tau; Athenian.

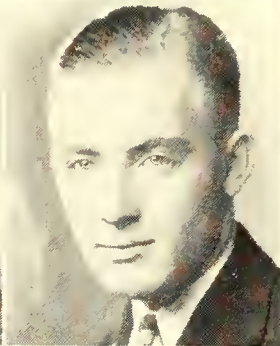
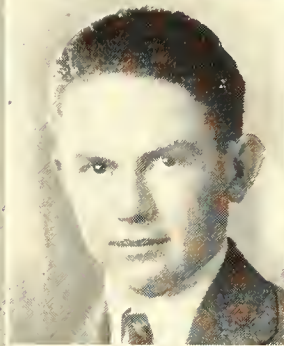

R. K. SMITH
Wichita
Architecture
Kappa Sigma; Tobasco; Pax;
Gargoyle Club; Vice-President.

ESTHER TEASLEY
Manhattan
General Science



GLADYS SUITER
Macksville
Industrial Journalism
Beta Phi Alpha; Theta Sig-
ma Phi; Pi Kappa Delta; Inter-
collegiate Debate (1), (2), (3).

HELEN TREMBLEY
Hutchinson
Home Economics
Alpha Theta Chi; Eurodel-
phian.



BERENICE WENTZ
Ames
Home Economics

HELEN WALTERS
Riley
Home Economics



MINNIE M. WILKES
Belleville
English

TEMPLE F. WINBURN
DeKalb, Mo.
Agriculture
Phi Kappa Tau; "K" Fra-
ternity; Alpha Zeta; Ag Asso-
ciation; Horticulture Club; Y.
M. C. A.; Cross-country (2);
Track (2), (3); Assistant Busi-
ness Manager Ag Student.



NED H. WOODMAN
Manhattan
Landscape Architecture
Delta Tau Delta; Tobasco
Representative (3); Senior
Men's Panhellenic.

GLADYS E. MEYER
Linn
Home Economics
Alpha Beta.



BLANCHE MYERS
Americus
Rural Commerce
Alpha Theta Chi.



GERALD MOYER
Manhattan
Agriculture
Phi Delta Theta; T. S. L.;
Senior Men's Panhellenic; Pres-
ident (3); Tobasco.

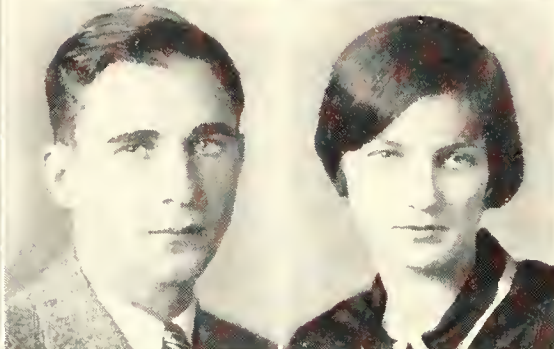

PEARL PARSONS
Topeka
Home Economics



MABEL G. PAULSON
Whitewater
General Science
Alpha Xi Delta; Phi Alpha
Mu; Browning; Kappa Phi;
Intersociety Council; Y. W.
C. A.

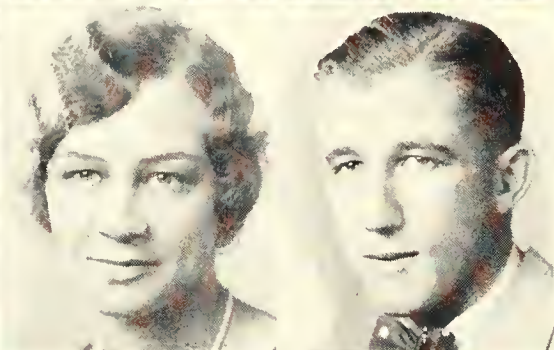

GERALD D. VAN PELT
Beloit
Electrical Engineering
Sigma Phi Sigma; Hamilton;
A. I. E. E.

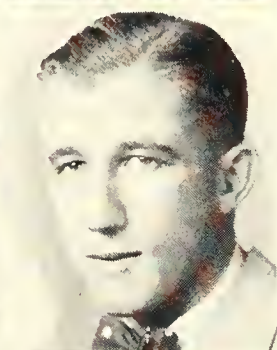

ELSIE RAND
Wamego
Clothing
Ionian; Intersociety Debate.

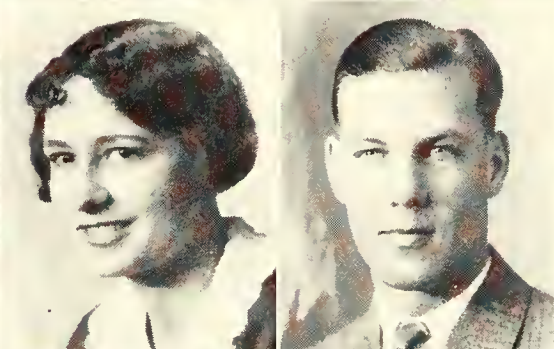

BEN REMICK
Manhattan
Electrical Engineering
Phi Delta Theta; A. I. E. E.;
Y. M. C. A.; Freshman Com-
mission; Golf Team (2).

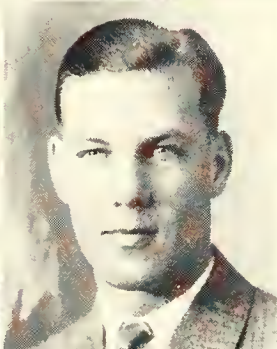

RUTH R. RICHARDSON
Manhattan
Home Economics
Ionian; Kappa Phi.



HAZEL ROMER
Larned
General Science
Alpha Delta Pi; Senior Wom-
en's Panhellenic (3); Enchi-
ladas.



FLORENCE SEDERLIN
Scandia
Home Economics



D. A. SCHEEL
Emporia
Agriculture
Junior Stock Judging Team;
Athenian; Intersociety Coun-
cil; Block and Bridle.



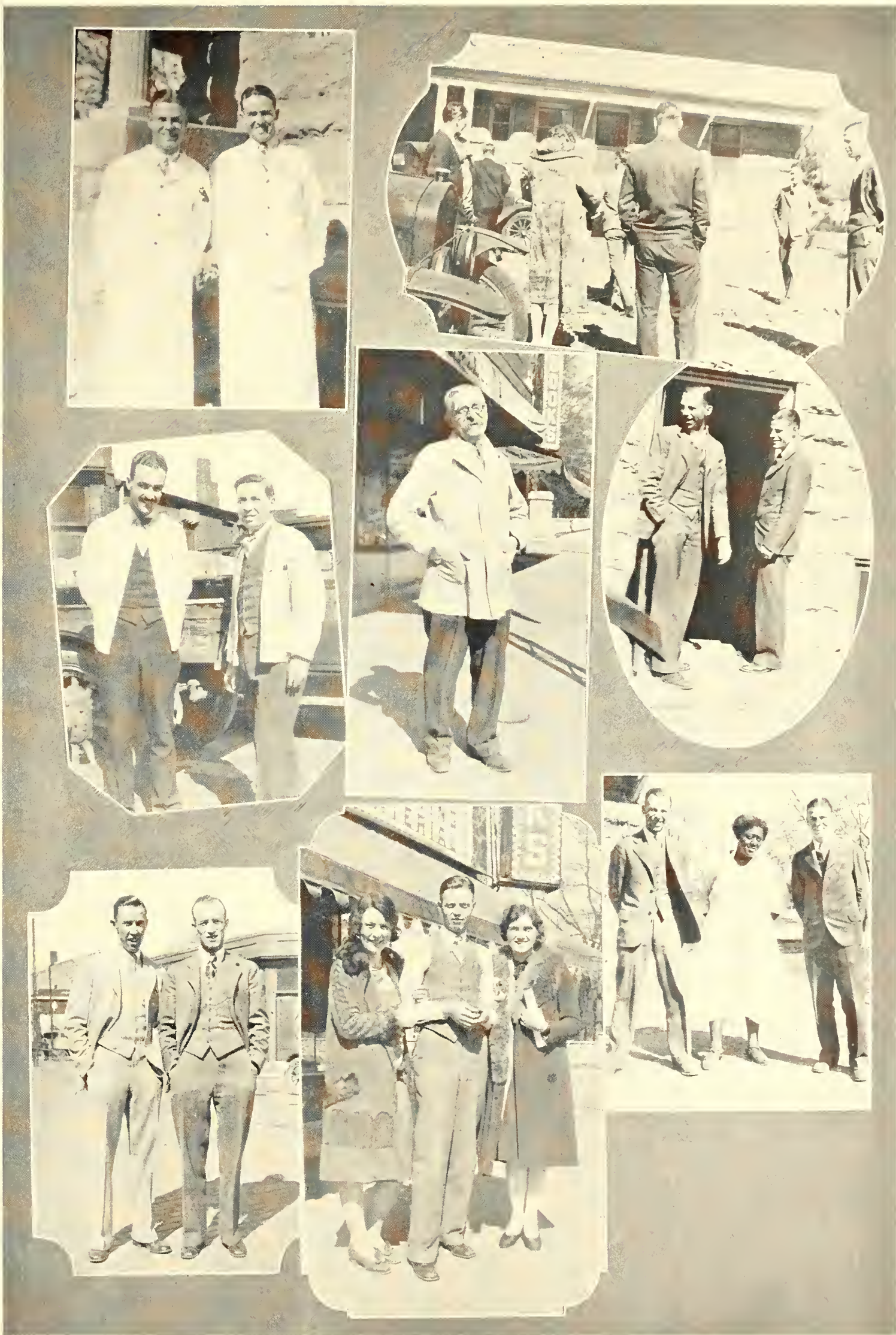

Prominent business men and others.



Fairchild's Castle Walls



SOPHOMORES

E. W. ATKINSON
Louisville
Rural Commerce

MILDRED BAKER
Gove
Home Economics

J. H. BERRY
Fort Scott
Rural Commerce

GARNET BOWEN
Chillicothe, Mo.
Physical Education

CHARLES BRAINARD
Manhattan
Architectural Engineering

ORPHA BROWN
Edmond
Home Economics

MILDRED BURLIEW
Manhattan
General Science

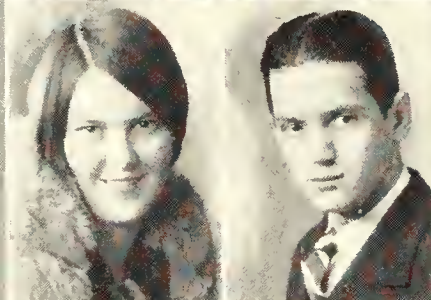
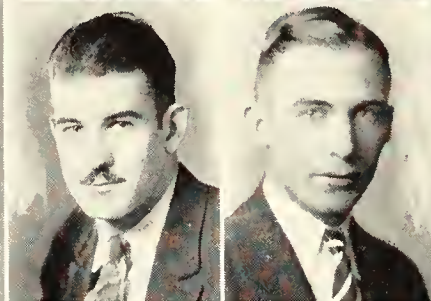
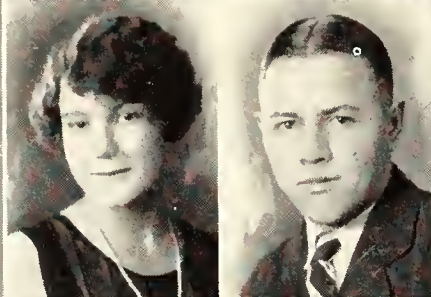
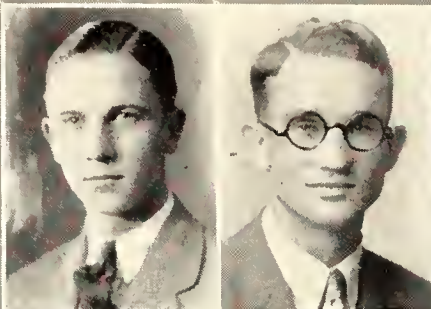

HARRY AXTELL
Dimmitt, Texas
Agriculture

K. BENTZ
Peabody
Electrical Engineering

J. P. BONFIELD
Elmo
Rural Commerce

H. R. BRADLEY
Kidder, Mo.
Agriculture

BERENICE BRIEN
Bern
Home Economics

MAURINE BRYAN
Delia
Public School Music

OTIE CHANCE
Iuka
General Science

W. S. COBLENTZ
Osage City
Agriculture

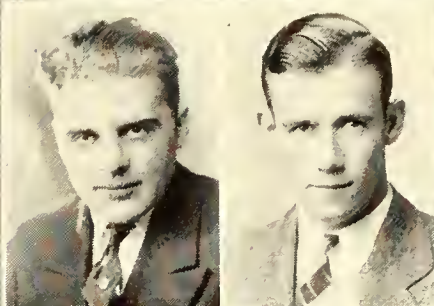

VANCE COLLINS
Junction City
Civil Engineering

W. E. COLWELL
Onega
Industrial Journalism

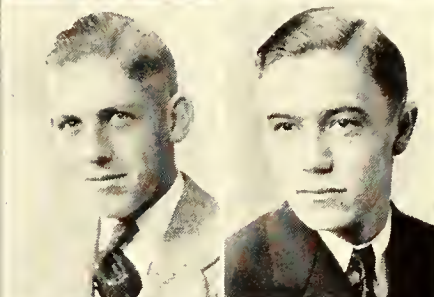

H. C. COWDERY
Lyons
Civil Engineering

VERA L. CRAWFORD
Lincoln
Industrial Journalism



FRANCES CURTIS
Manhattan
Home Economics

RUTH DIBLE
Rexford
Home Economics

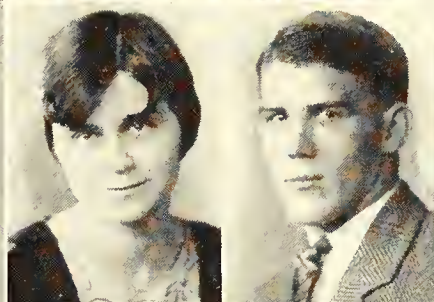

WILLIAM DOYLE
Douglass
Mechanical Engineering

MAGGIE DOYLE
Douglass
Home Economics



EVA DUDGEON
Carleton, Nebr.
Home Economics

MATTIE MAY ENGLE
Wabash, Indiana
Home Economics



J. H. EVANS
Barnard
Rural Commerce

O. E. FUNK
Marion
Agriculture



BETTY GRIMM
El Dorado
General Science

A. L. HAMMOND
Wichita
Architectural Engineering

BETTY JEFFERS
Abhyville
Physical Education

E. F. JENISTA
Caldwell
General Science

SHELBY JONES
Goodland
Chemical Engineering

J. H. KARR
Troy
Electrical Engineering

L. R. KIRKWOOD
Manhattan
Electrical Engineering

HELEN MARQUIS
Glen Elder
Industrial Journalism

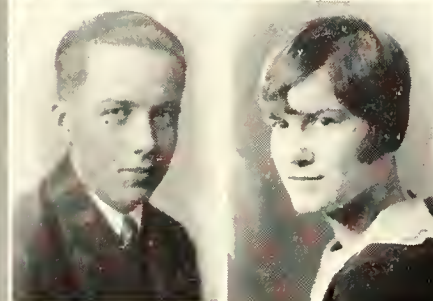
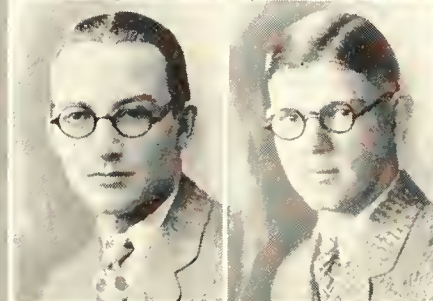
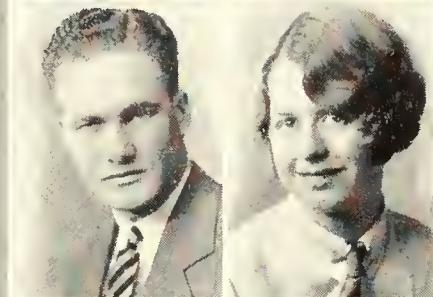
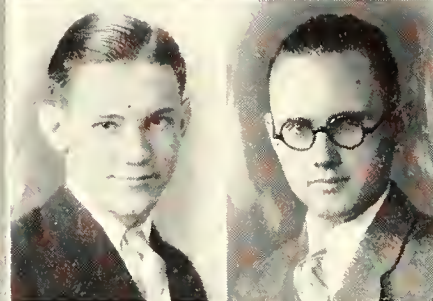
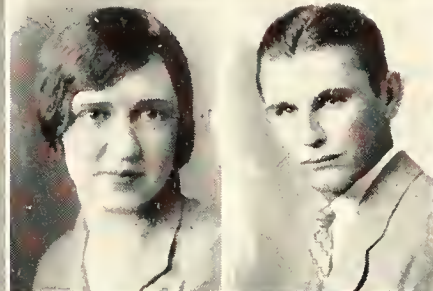
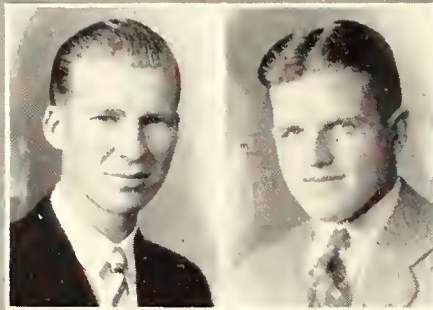

LYMAN HENLEY
Eureka
Agricultural Administration

GEORGE JELINEK
Ellsworth
General Science

ALVIN JOHNSON
Topeka
Agricultural Administration

JOSEPHINE KEEF
Glen Elder
Industrial Journalism

J. H. KERSHAW
Garrison
Electrical Engineering

GENEVIEVE LONG
Haviland
Home Economics

THELMA MCCUNE
Stafford
General Science

HELEN MAGEE
Goddard
Industrial Journalism



J. R. MATHIAS
Baldwin
Civil Engineering

G. A. MARK
Abilene
Rural Commerce

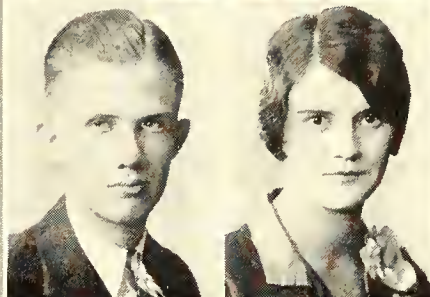

ESTHER MASKETER
Sabetha
General Science

FERN MAXEY
Coats
Home Economics

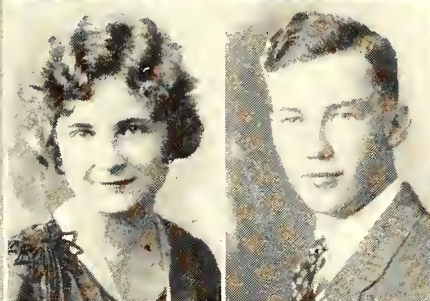

P. A. MEARS
Simpson
Rural Commerce

BEULAH MOE
Manhattan
Special



FAYE MOSS
Lincoln
Home Economics

ALICE MORELAND
Manhattan
General Science



G. C. NONKEN
Manhattan
Electrical Engineering

R. P. PAULSON
Whitewater
General Science

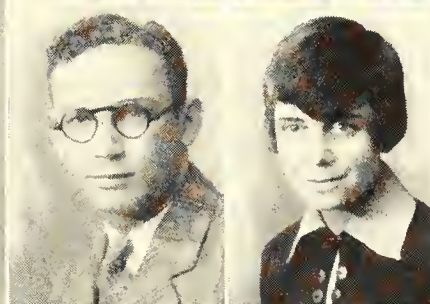

LEONE PACEY
Manhattan
Physical Education

W. C. PERHAM
Iola
Rura Commerce

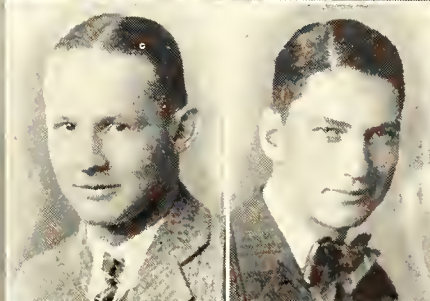

M. G. PURCELL
Manhattan
Civil Engineering

MARY BELLE READ
Manhattan
Physical Education

DOROTHY RUCKER
Burdett
Home Economics

MARIAN RYAN
Lincoln
Public School Music

C. V. SCHNEIDER
Manhattan
Music

ALENE SHAY
Manhattan
Home Economics

HAZEL STEENIS
Deerfield
Home Economics

CATHERINE STONE
Sharon
Public School Music

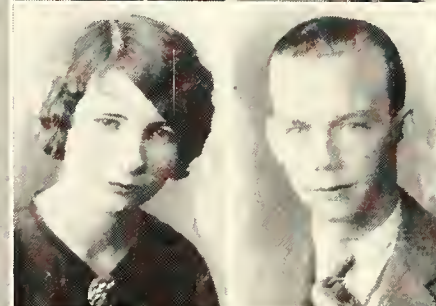
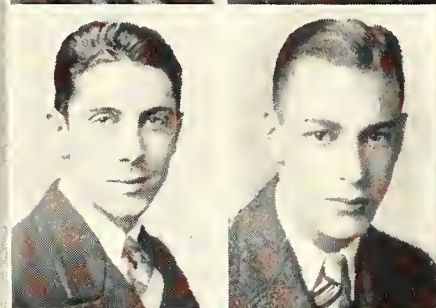

TILLIE RIFE
Anthony
Home Economics

NEVA RUSH
Severy
Home Economics

MILDRED SCHLICKAU
Haven
Home Economics

KARL SHAVER
Cedar Vale
Electrical Engineering

H. N. STAPLETON
Jewell City
Electrical Engineering

C. W. STEWART
Coldwater
Architectural Engineering

D. E. SPRINGER
Garrison
Mechanical Engineering

E. A. TEMPLETON
Burns
Agricultural Administration

OPAL THUROW
Macksville
Special

FRED TRUE
Perry
Agriculture

LOGAN WARDEN
Manhattan
Mechanical Engineering

FRANCES WENTZ
Ames
Home Economics

J. W. WILSON
Ashland
General Science

H. C. SHADE
Ottawa
Industrial Journalism



DALE THOMPSON
Ness City
General Science

MARY TOEWS
Cullinson
Rural Commerce

RUTH UGLOW
Concordia
Home Economics

MILDRED WALKER
Manhattan
General Science

EDITH WILKES
Belleville
Home Economics

R. C. PAULSON
Whitewater
Electrical Engineering



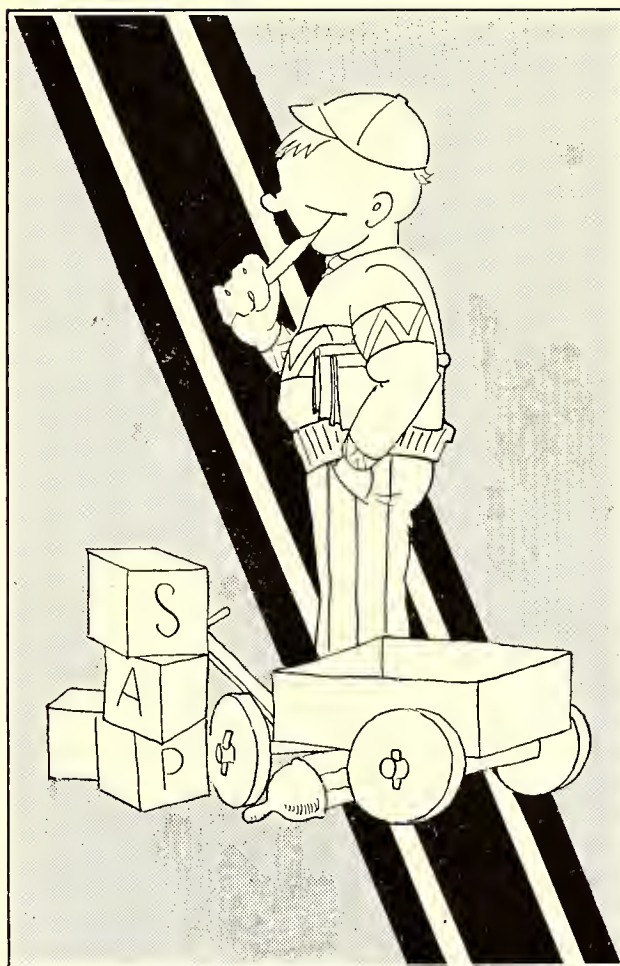

FRESHMEN

ANNA ALFORD
Hutchinson
Industrial Journalism

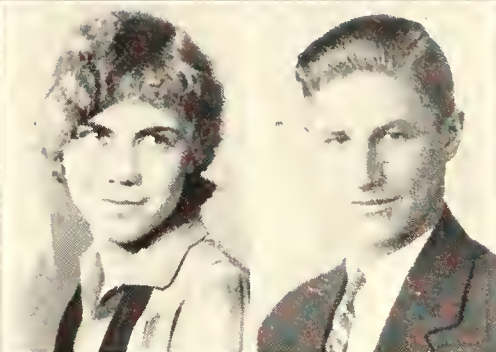

T. A. APPL
Bison
Electrical Engineering

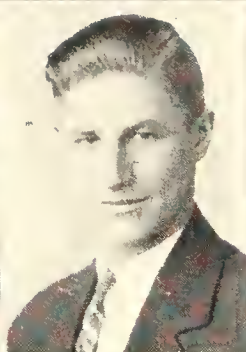

IRENE BRINKMAN
Freeport
Industrial Journalism

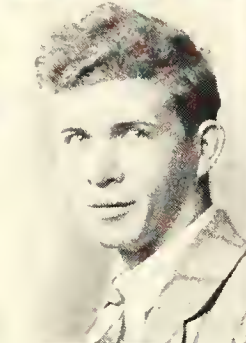

N. O. BUTLER
Falls City, Nebr.
Electrical Engineering

MIRIAM CLAMMER
Manhattan
Public School Music



GERALDINE CLAUSEN
Peabody
Industrial Journalism

E. L. CLINE
Lincoln
General Science

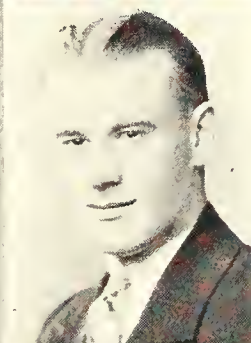

JOHN T. CORRELL
Manhattan
General Science

W. COTTINGHAM
Wichita
Electrical Engineering

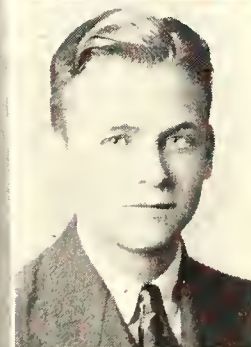

CHARLENE DAY
Hebron, Nebr.
Home Economics

MARGARET DARDEN
Manhattan
General Science

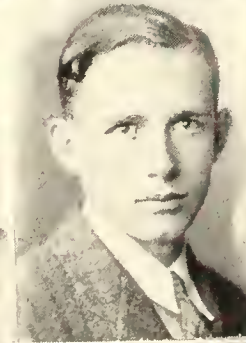

M. A. COWLES
Sharon Springs
Electrical Engineering

L. A. DELLINGER
Bucyrus
Agriculture

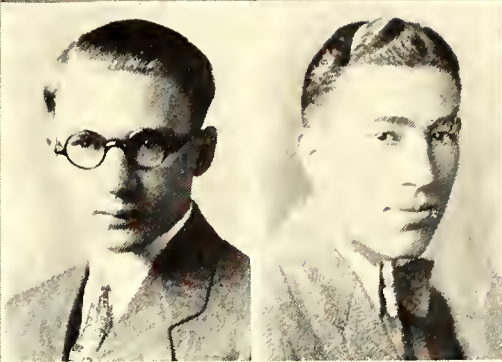

C. R. DISNEY
Manhattan
Rural Commerce



HELEN LAURA DODGE
Manhattan
Physical Education



MARY DOOLITTLE
Kansas City, Mo.
Home Economics



DORRIS DUCKWALL
Abilene
Industrial Journalism



C. J. DURR
Eudora
Agriculture



W. H. ENGLISH
Cimarron
Electrical Engineering

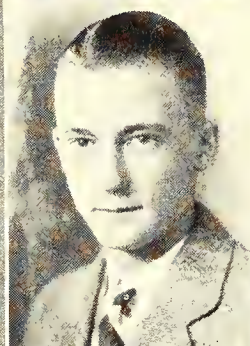

EMMA FARRIS
Winchester
Home Economics



W. E. FORSYTHE
Eudora
Rural Commerce



MILDRED FOX
Wichita
Home Economics



KATHARINE FULLINWIDER
ElDorado
Home Economics



RUTH GRAHAM
Manhattan
Home Economics

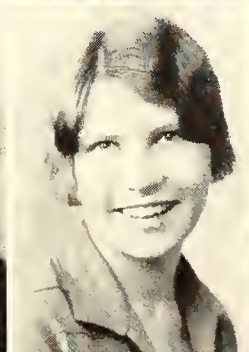

RUTH IMTHURN
Madison
Home Economics

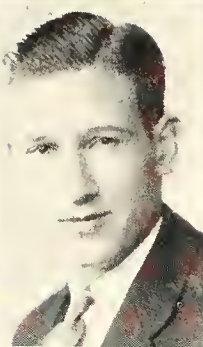

G. L. HAMRDLA
Timken
Electrical Engineering

KATHARINE HARDING
Manhattan
Public School Music

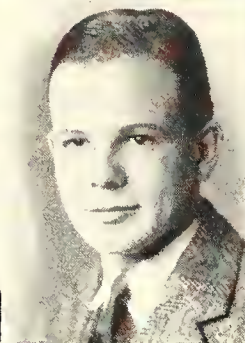

H. T. HEATH
Enterprise
General Science

JOHN J. HEIMRICK
Clay Center
Architectural Engineering

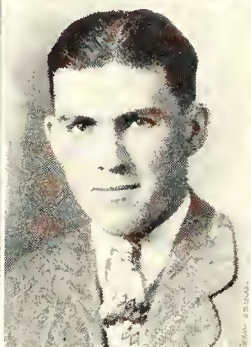

BLANCHE HEMMER
Medicine Lodge
Industrial Journalism

ERNESTINE HOBBS
Lebanon
Architecture



VELMA HAHN
Idana
Public School Music

A. A. HOSTETLER
Hutchinson
Architectural Engineering

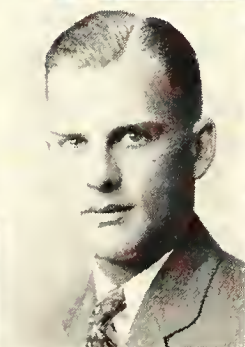
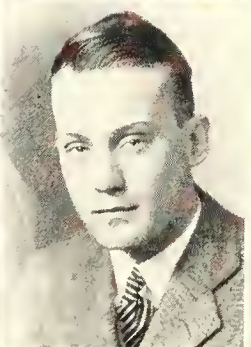

V. C. HOYT
Phillipsburg
Industrial Journalism

GENEVIEVE JOHNSON
Burlingame
Rural Commerce



M. W. KNIGHT
Lamar, Colo.
Chemical Engineering

H. C. SHEPHERD
White City
General Science



HELEN SLOAN
Hutchinson
Industrial Journalism



DORIS SMITH
Burlingame
Home Economics



BESSIE SPARKS
Kingman
Home Economics



THELMA STAFFORD
Republic
General Science

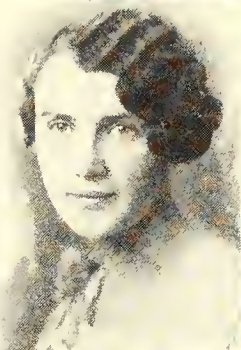

J. L. STAFFORD
Leonardville
General Science

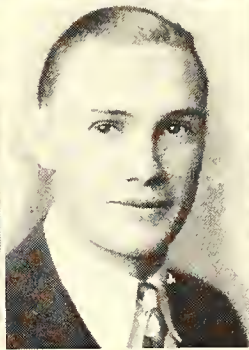

O. G. STEARNS
Wichita
Mechanical Engineering

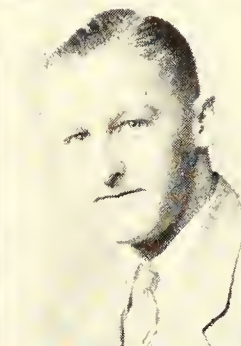

W. M. STINGLEY
Manhattan
Electrical Engineering

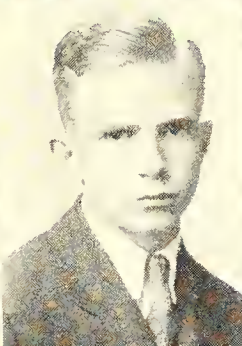

RUBY STOVER
Kansas City
General Science



WINIFRED TAUER
Wamego
Industrial Journalism



THELMA WARDERS
Irving
Home Economics



MARY WILLIS
Collingswood, N. J.
Industrial Journalism



J. M. LANGFORD
Anthony
Electrical Engineering



D. N. LEAGUE
Wetmore
Electrical Engineering

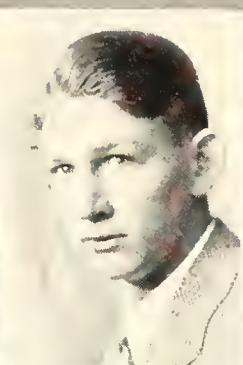

EUGENIA LEIGHTON
West Helena, Ark.
Home Economics



REVA LONG
Manhattan
Home Economics



BEULAH MANKLIN
Greeley
Home Economics



BEULAH MANNING
White City
General Science



CLARA MCBRIDE
Boyle
Home Economics



J. K. MERRITT
Haven
Rural Commerce

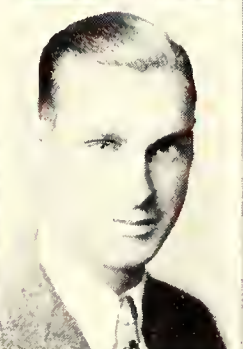

MARGARET MINER
Ness City
General Science

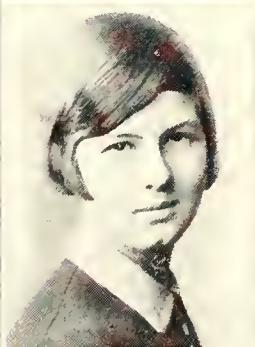

THELMA NEILL
St. John
Home Economics



K. L. NOLAND
Cedarvale
Electrical Engineering

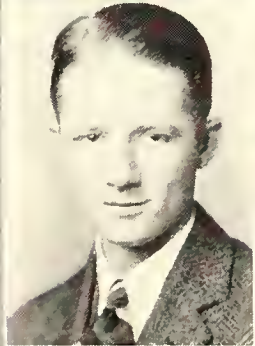

IDA OSBORN
Clifton
General Science



MARY GRAVES
Kansas City, Mo.
Home Economics



MARY LORRAINE EVANS
Russell
Home Economics
Delta Delta Delta.

ELMO YOUNG
Hutchinson
Architectural Engineering
Delta Tau Delta.

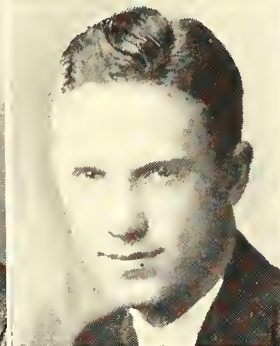

RALPH CAMPBELL
Norton
Rural Commerce
Delta Tau Delta.

CLOYCE HAMILTON
Solomon
Industrial Journalism
Delta Tau Delta.

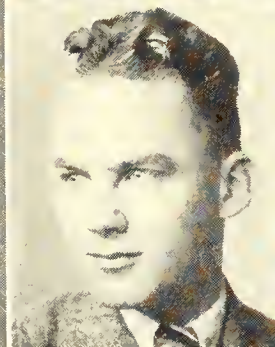

DOROTHY WIGGINS
Longmont, Colo.
Home Economics
Alpha Delta Pi.

GENE LIVINGSTON
Hutchinson
Mechanical Engineering
Delta Tau Delta.

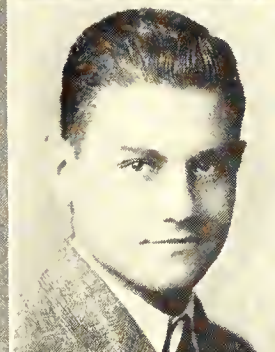

PATTIE KIMBALL
Manhattan
Physical Education
Alpha Xi Delta.

GRETCHEN O'CONNER
St. John
Home Economics



ROSEANNE ABBEY
Galena
Rural Commerce
Pi Beta Phi.

MARJORIE HANKINS
Goodland
Home Economics
Chi Omega.



VIOLET HOLSTINE
Columbus
Physical Education
Chi Omega.

ROBERT WOMER
Manhattan
Rural Commerce



MABEL WYATT
Kansas City
Architecture

FRANCES YOUNG
Newton
Home Economics

FRANCES YOUNG
Newton
Home Economics



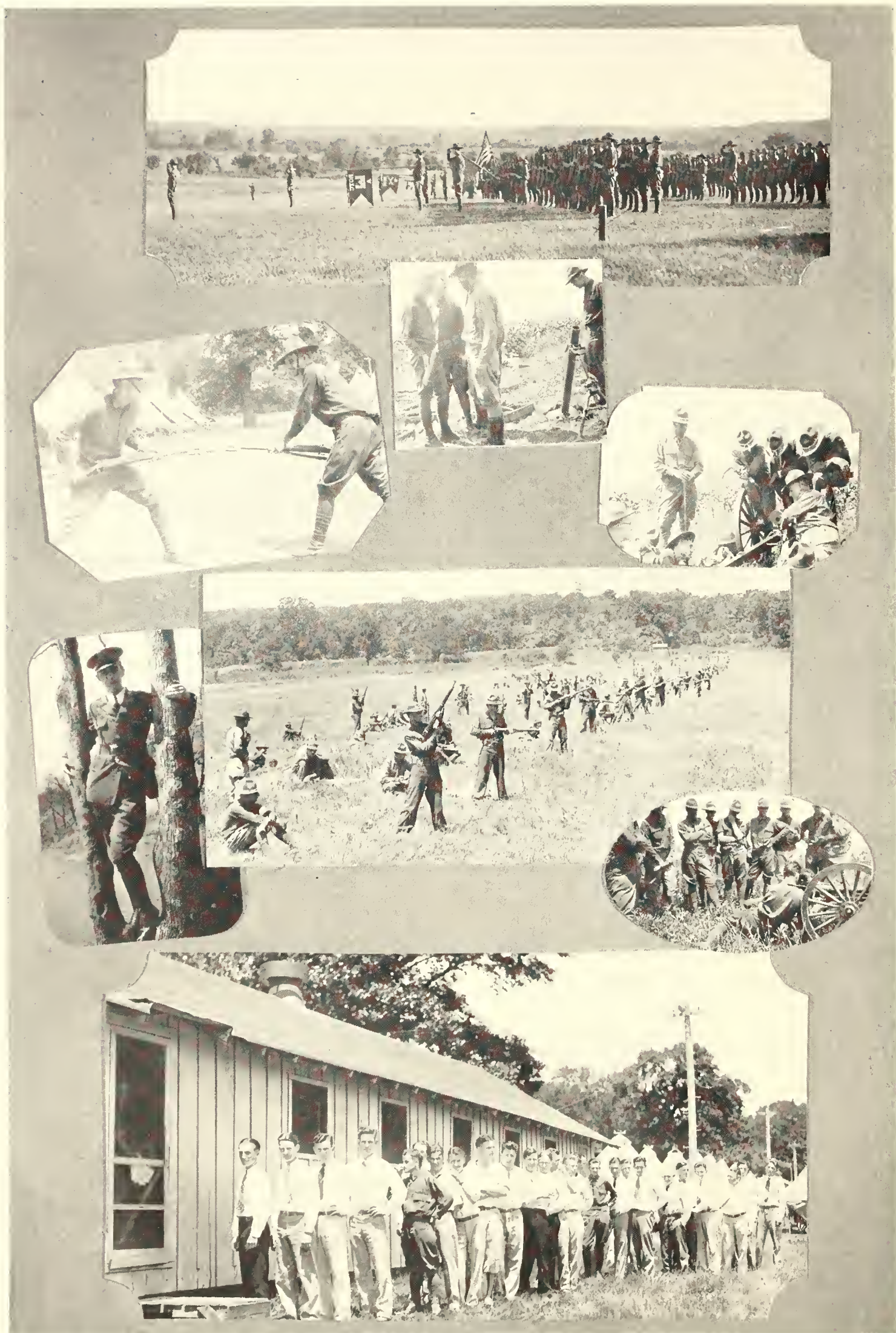

The good old days—at camp

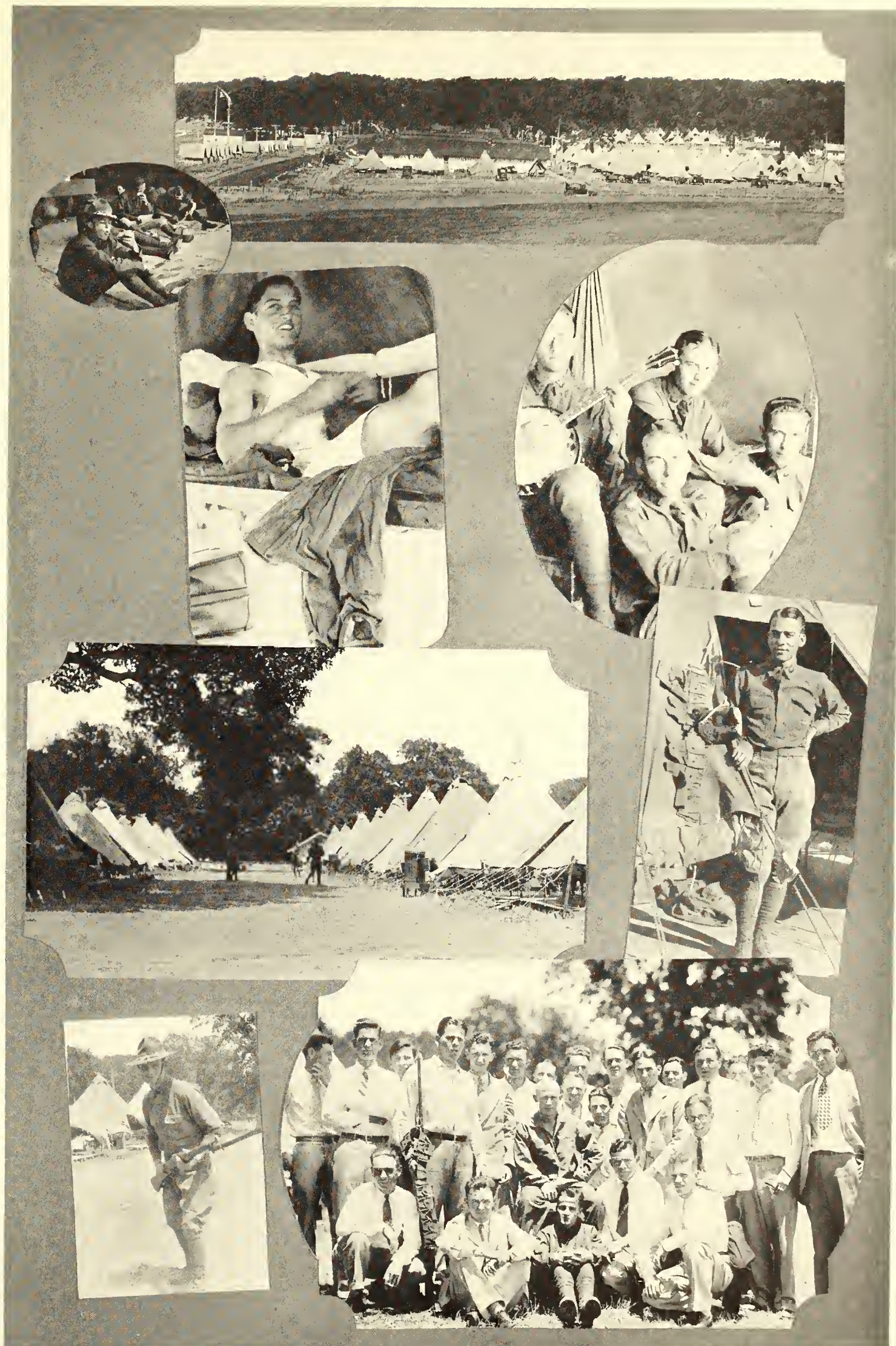

More of camp—see anybody you know?

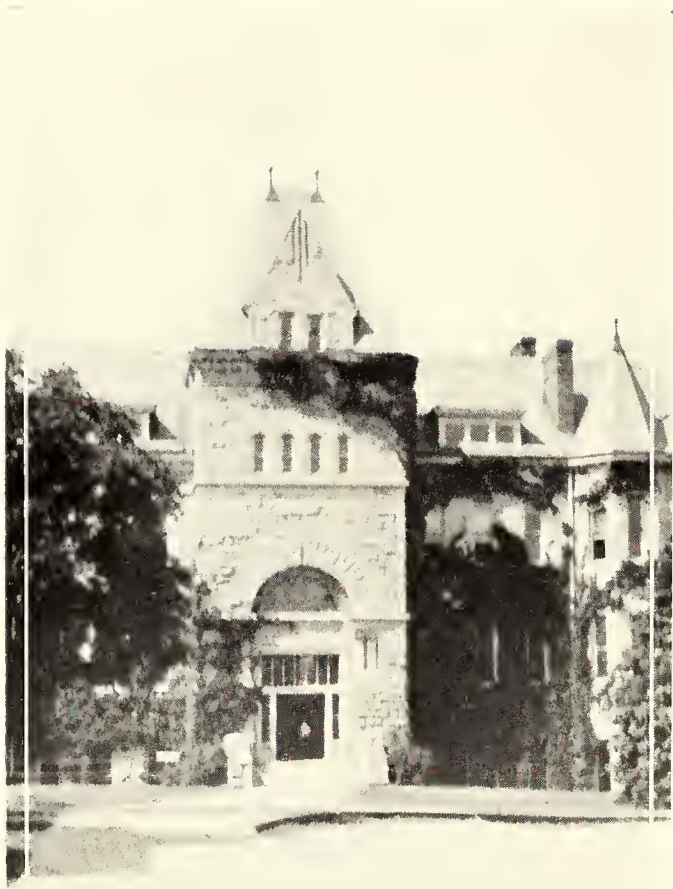

The Majesty of Denison



CAMPUS

*Book
Three*

1936



The fraternity hack (upper left) looks slightly overburdened. Look who's in it.
Below—Girl taking an early morning walk.

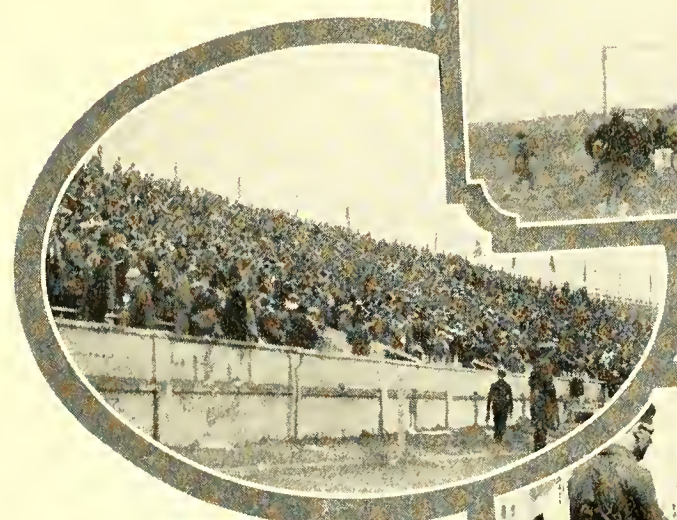

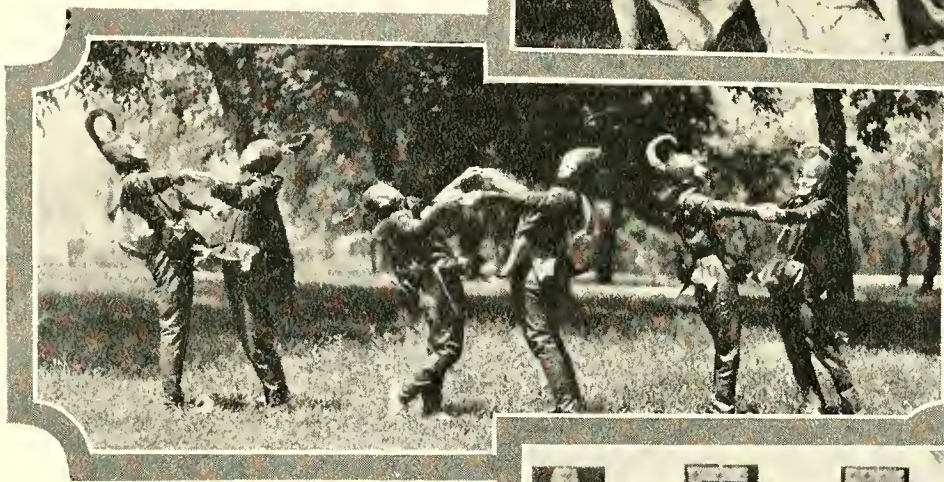
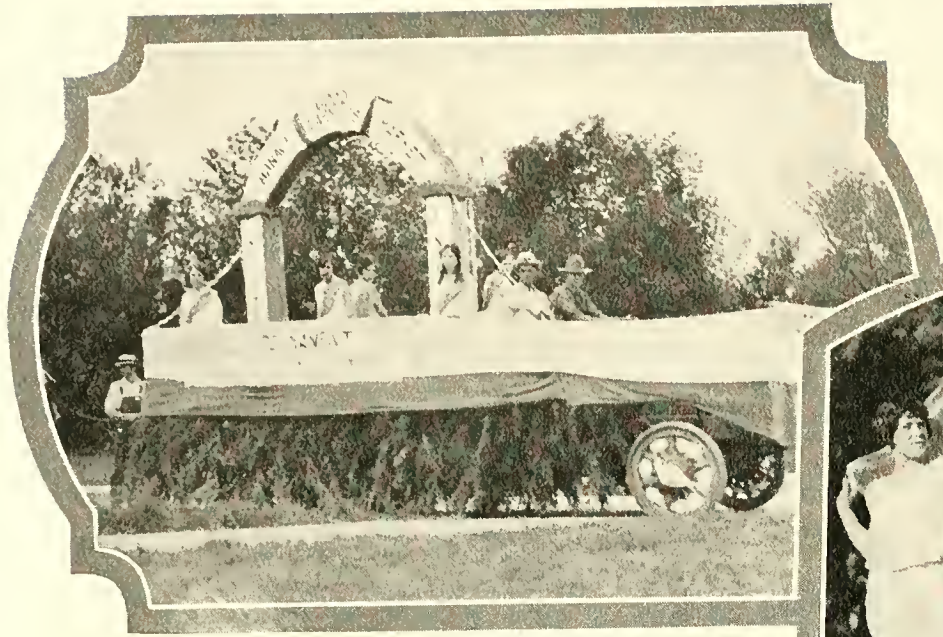

*Showing the dancers of the
May Fete — wood sprites,
fairies, 'n everything.*

*Below—Average sized chicken grown on
college farm.*

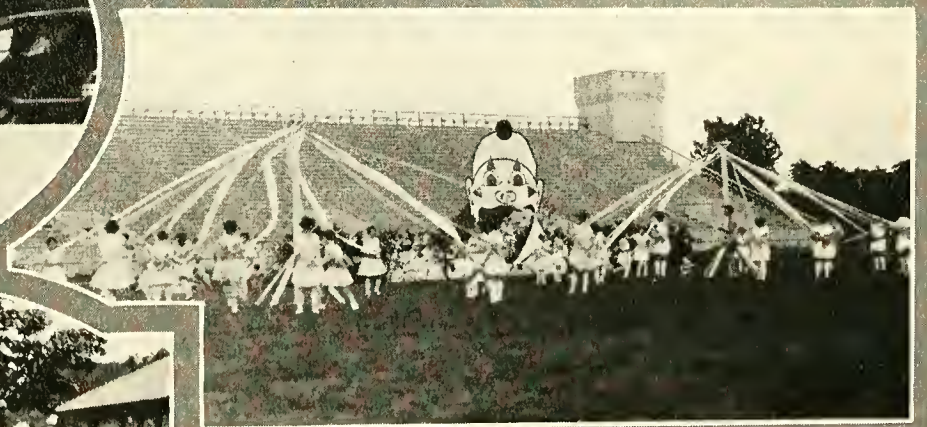
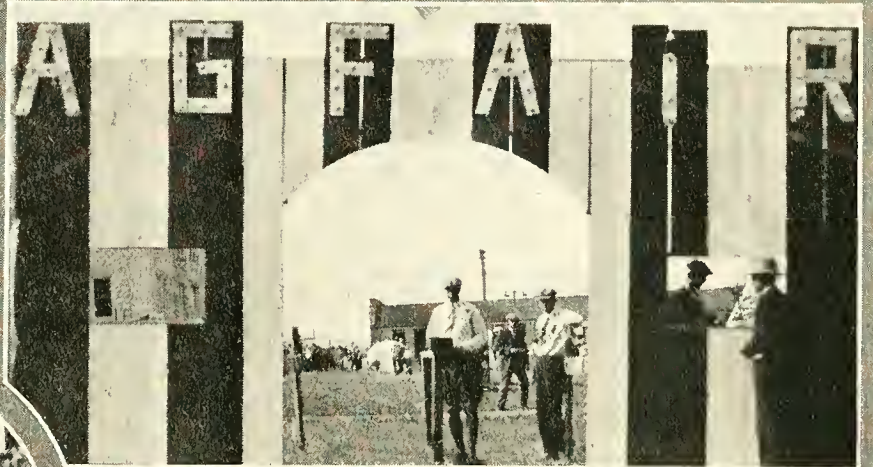

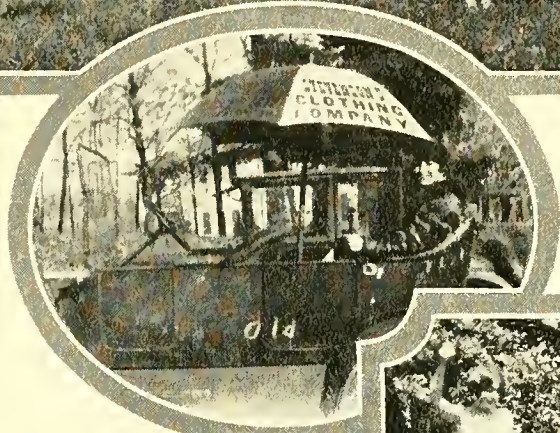
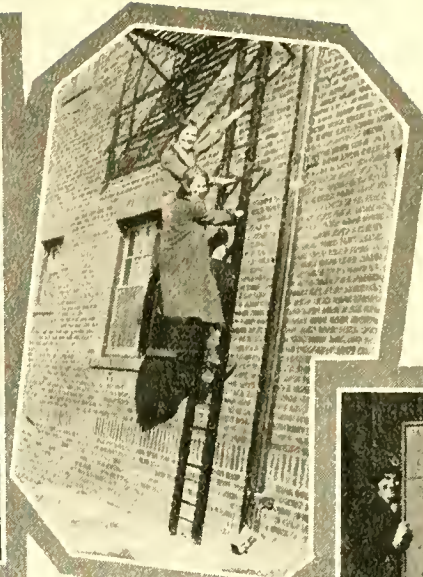
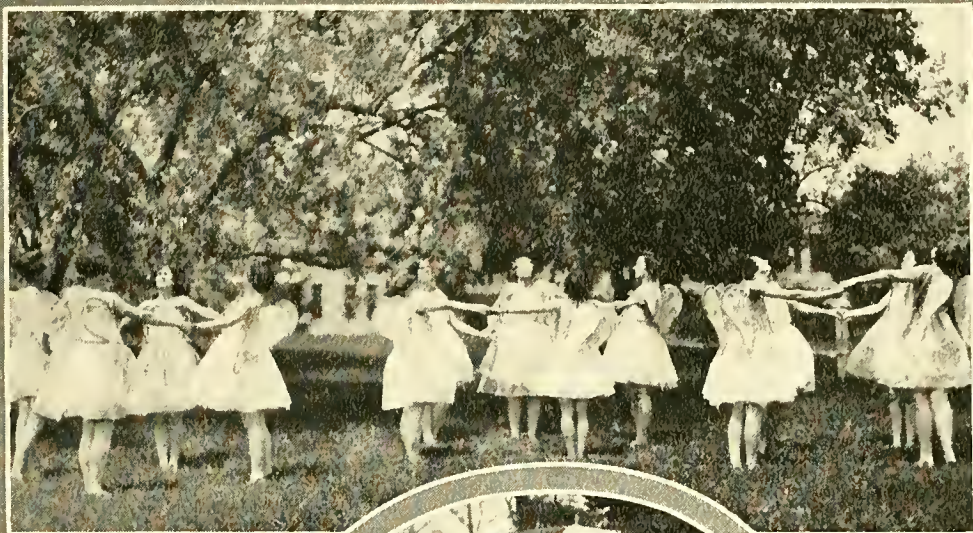

Above—
Girls of the
Physical Educa-
tion Department
masquerade as
butterflies, wood
nymphs and
"what-not" at the
Spring May fete.



Below—
Allene Blandin, feature dancer of
the May Fete.





On the Pi Phi steps.



Grace Madison who was crowned Ag barn dance queen.

Above—A Frivol Chorus does a high one.

Left—The Tri Delta girls clean house.

Long and short dresses at Tabasco.

Mickey and her senorita get hot.



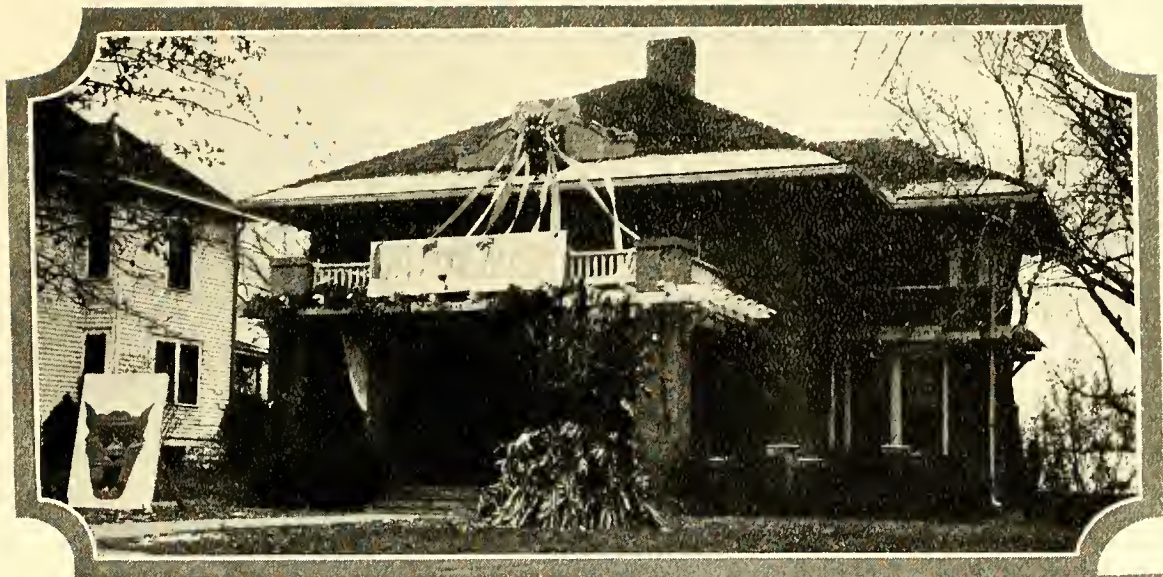

The A. T. O.s dress up for homecoming.

Pi Phis informally at home.

Betas put on a royal handshaking performance for the Nebraska and homecoming visitors. Mystery—who pulled the string?

Phi Sigs win the cup with a cleverly-dressed house and yard.

Homecleaning with the Tri-Delts.

Sig-Eps fix up the many terraces in gala array.

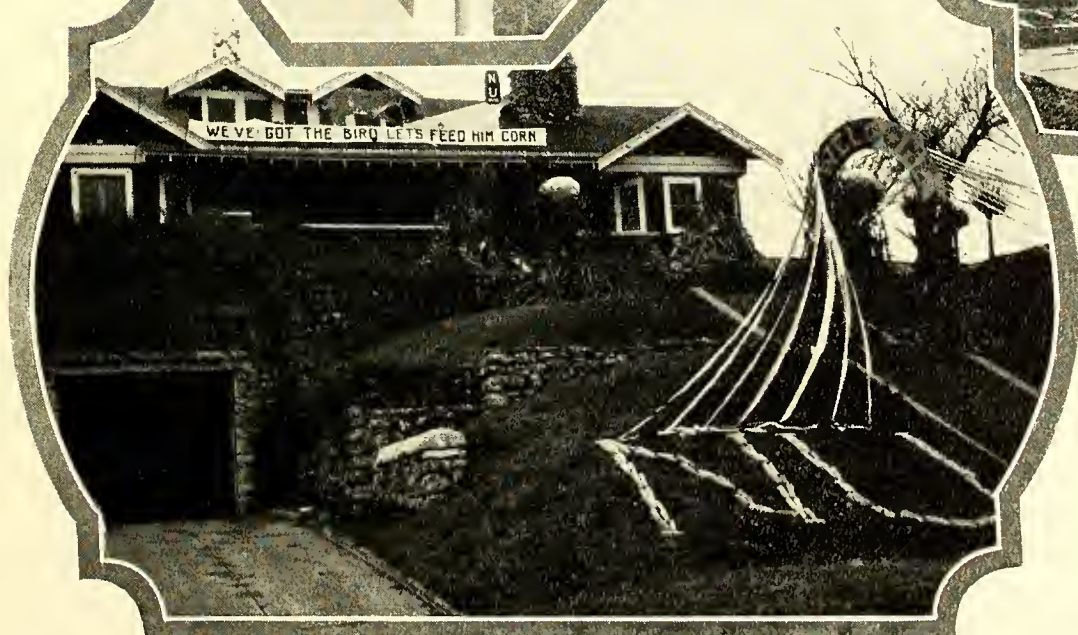
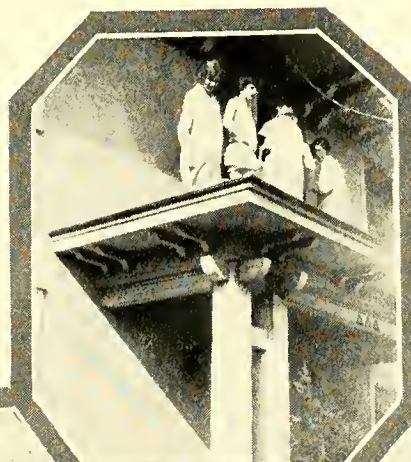



A Kansas State version of the Ziegfeld Follies—in the open air.



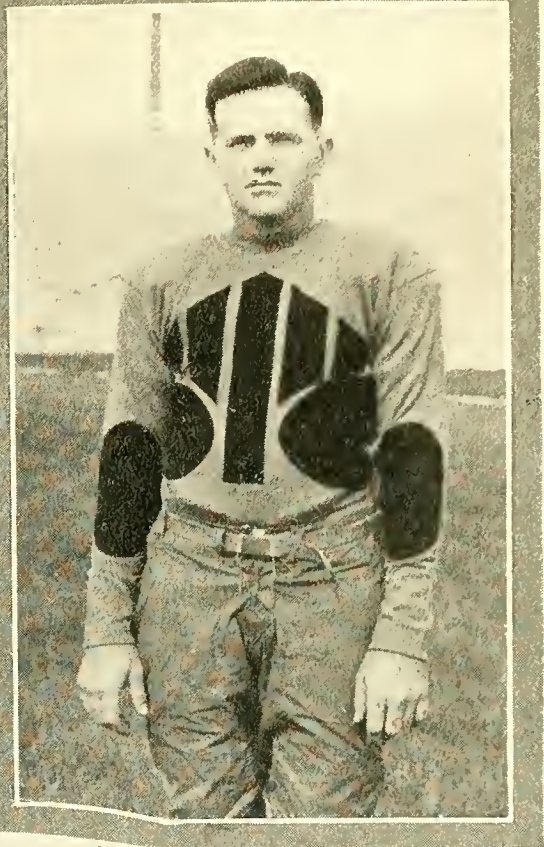
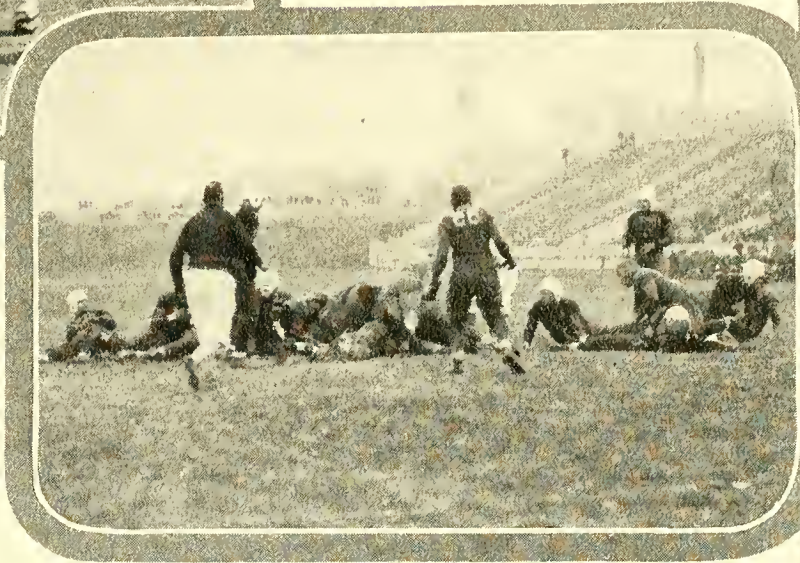
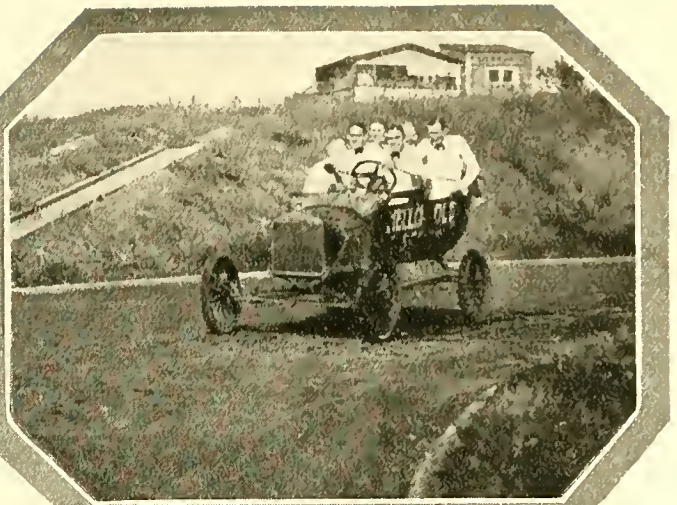
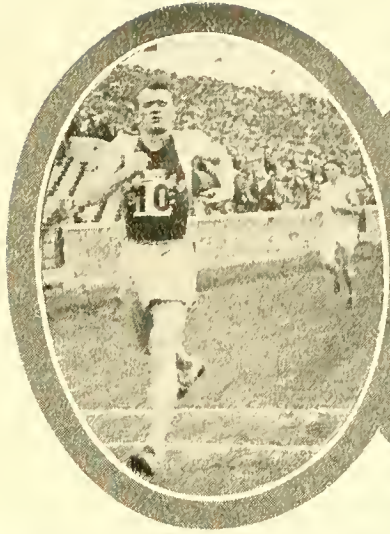

*Above—"Red" crosses the finish line.
Upper right—The Wampus Cat Carry-all.
Doesn't Douglas look fierce?*

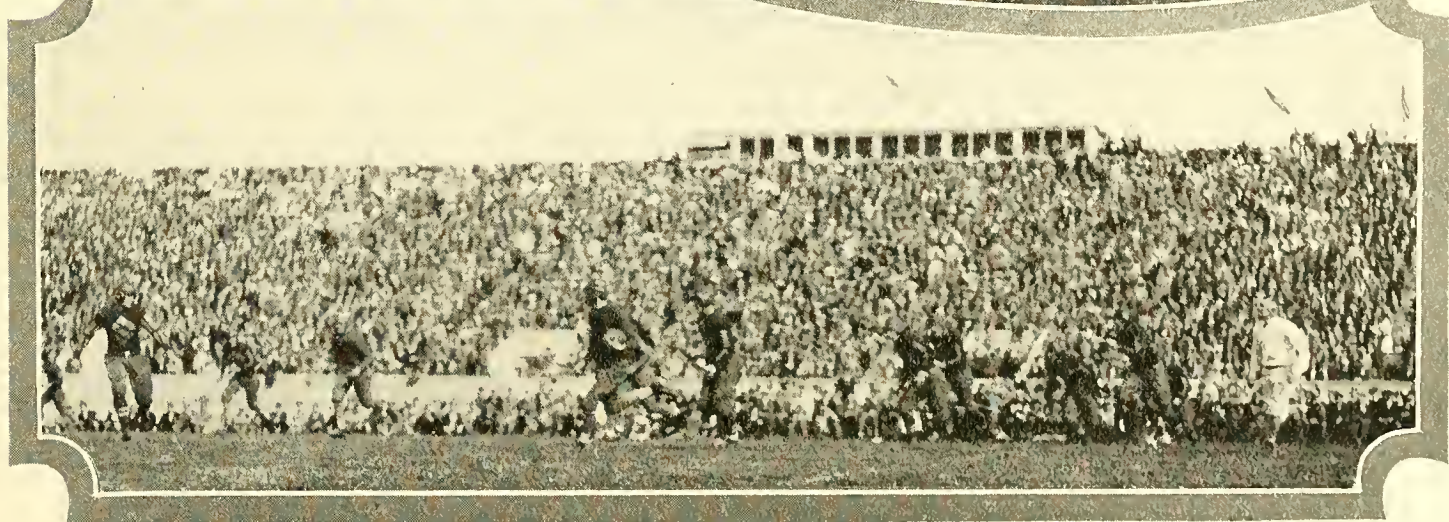

Crowds in the east stadium watch two football struggles.

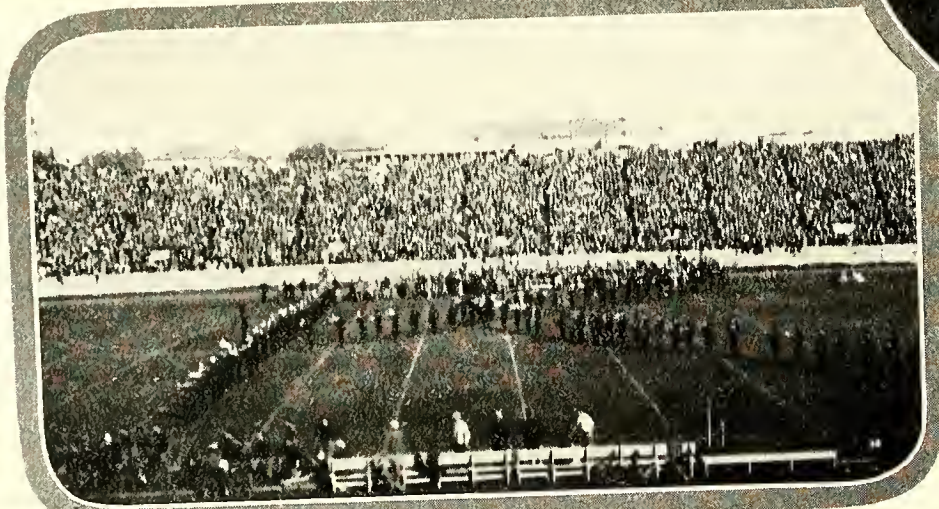
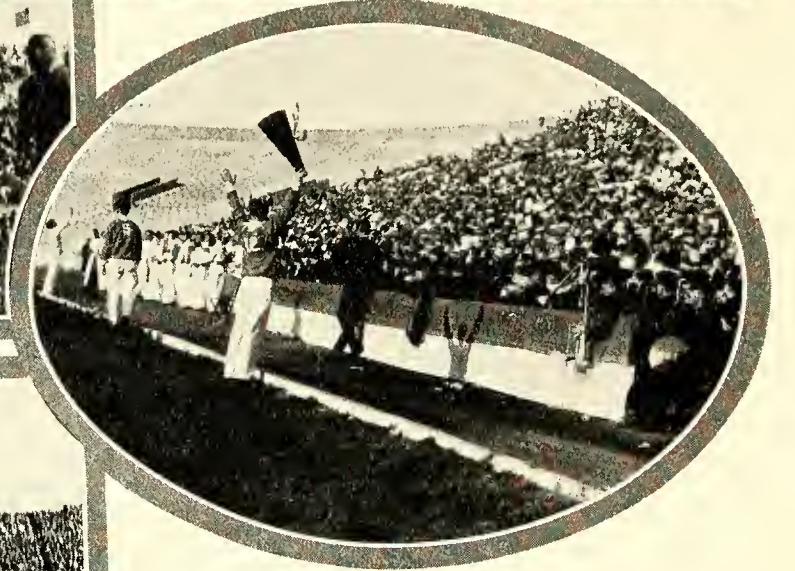
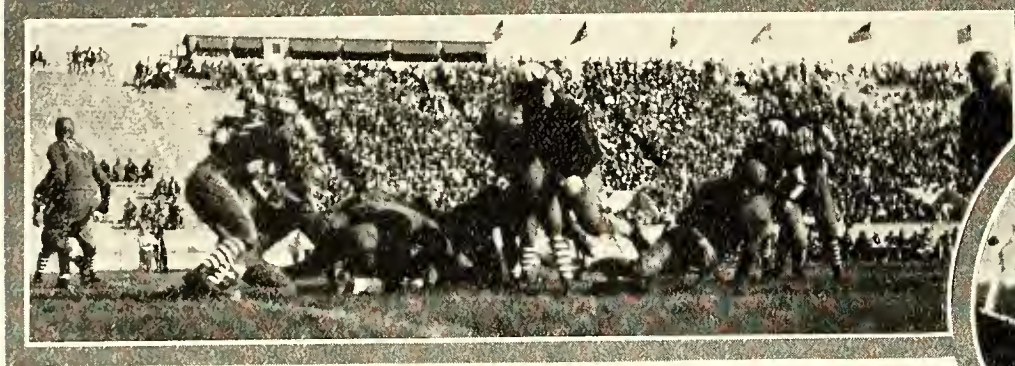

The Aggie Band executes a perfect "K."

Crowded stands at the K. U. game watching the Aggies outpoint the Jay-hawks.

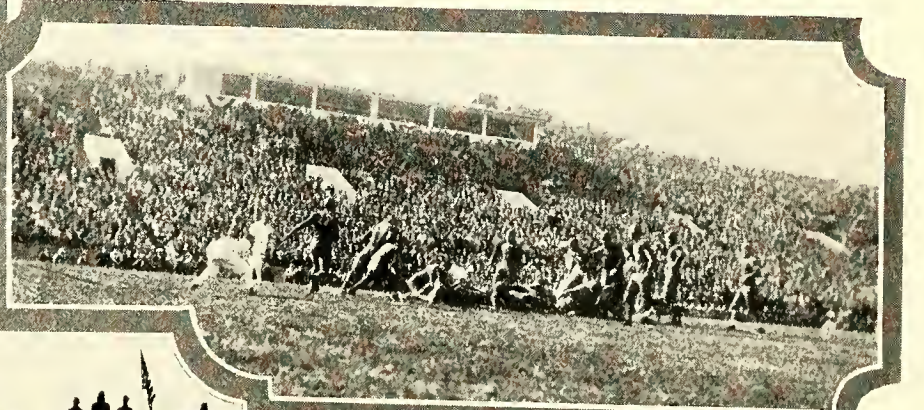
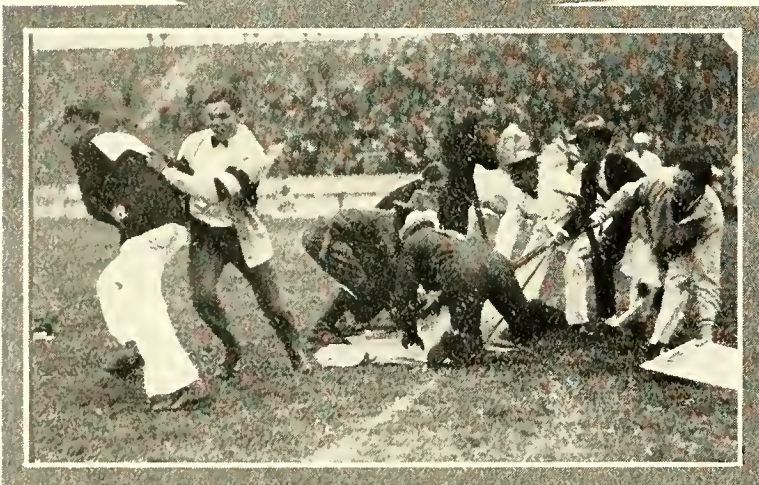

Nebraska rooters form an "N" and bring along the Band for support.

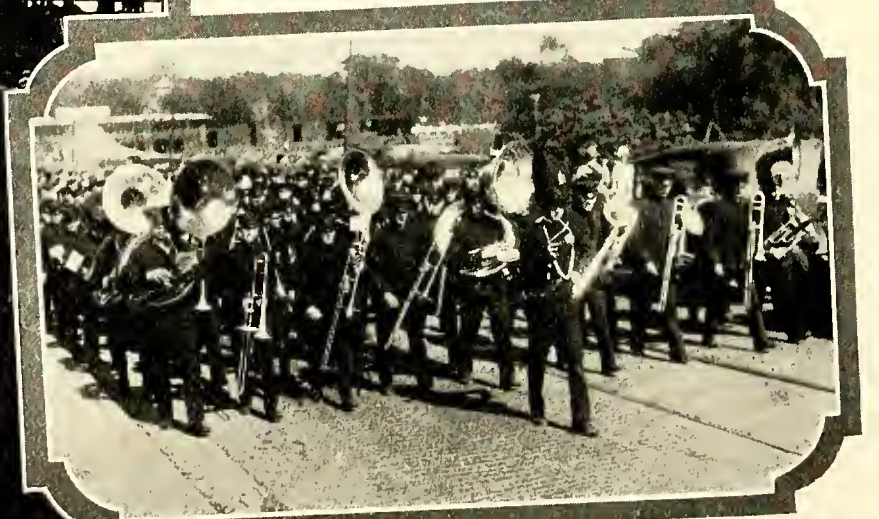
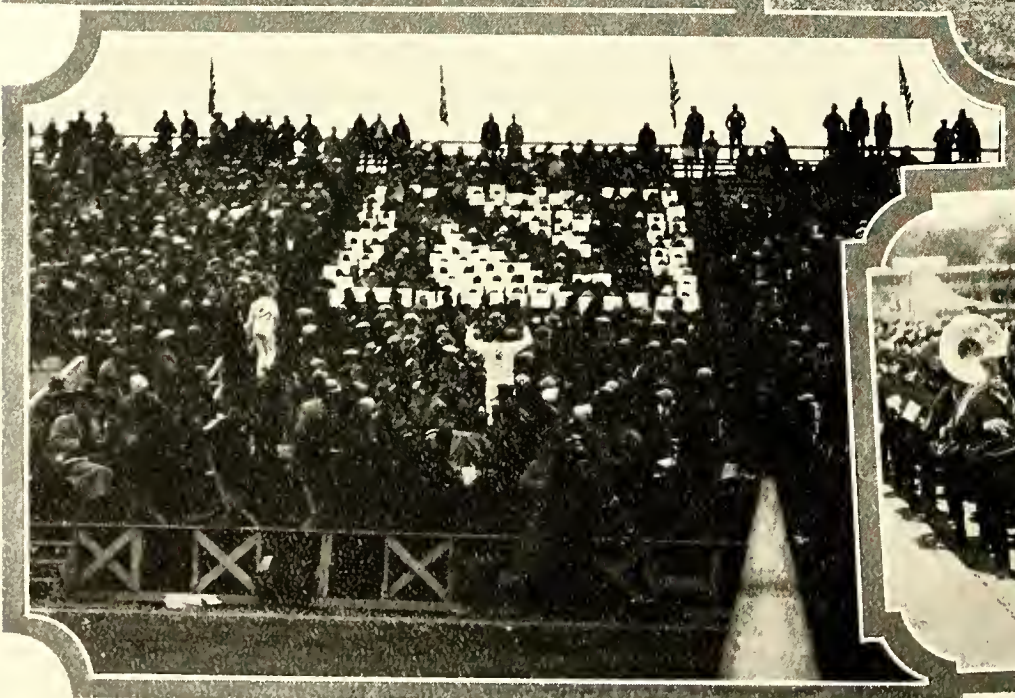

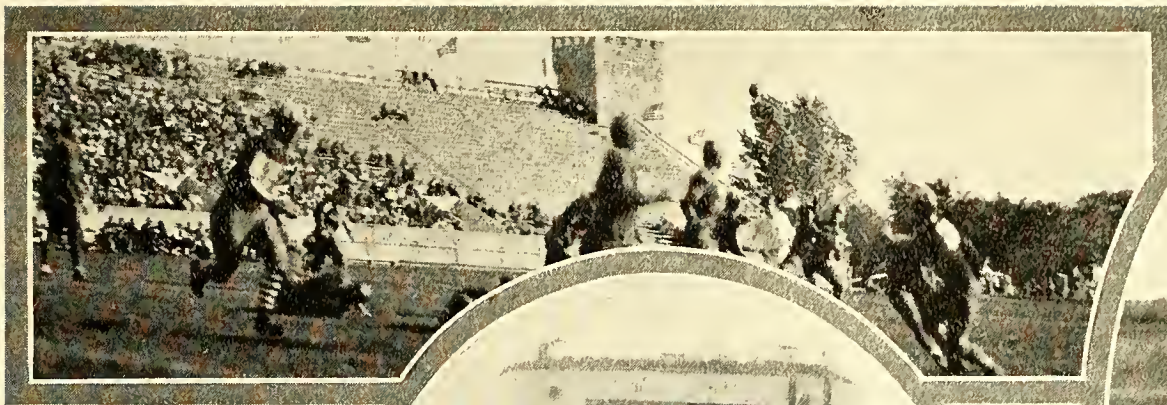

Hamler faces the sun.

A forward pass goes over the top.

A Purple Pepster trip.

Jimmy Douglass lugs the ball around left end.

The Band in full dress.

Where warriors of K. S. A. C meet invading hopefuls.

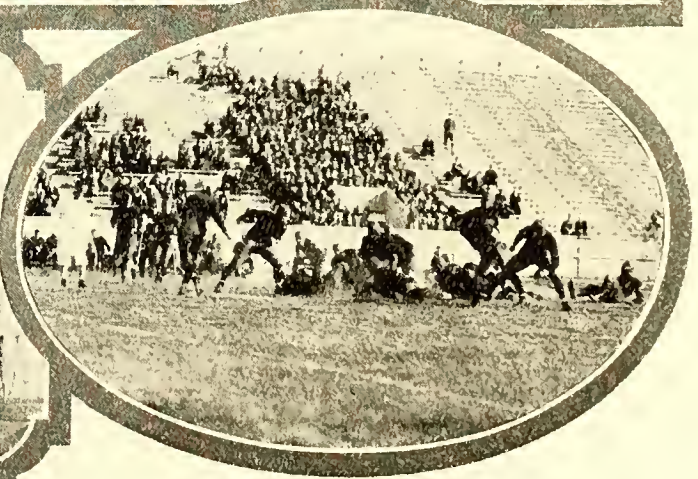
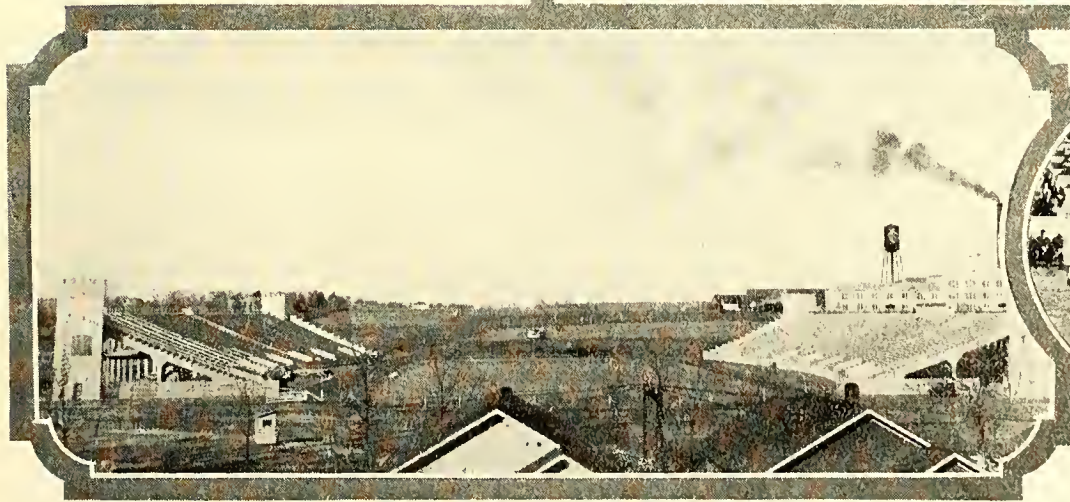
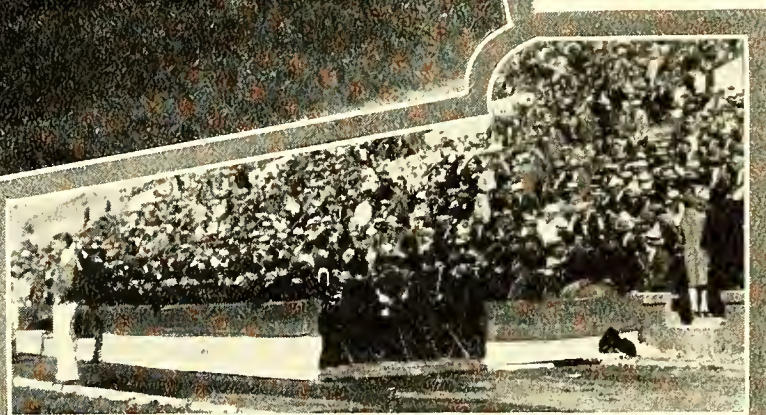
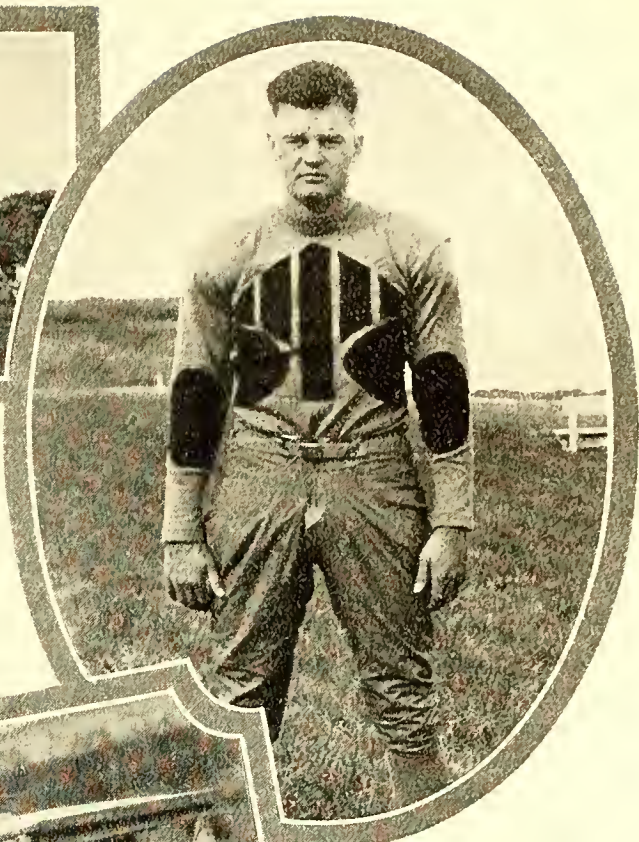

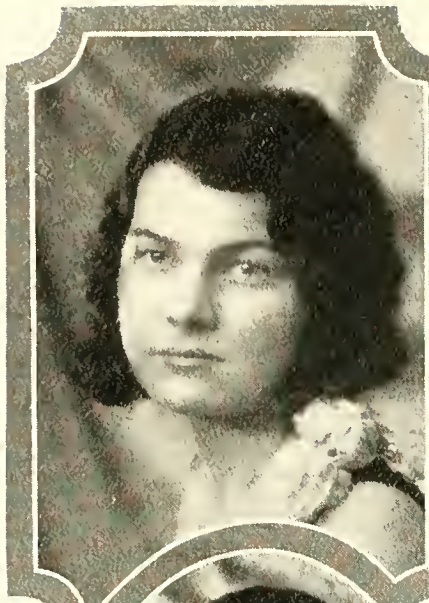

Top row — Josephine Winter, Marjorie Hankins, Helen Cortelyou, Lenore Reeder.

Second row — Maurine Burson, Marguerite Harper, Virginia Waller.

Third row — Elizabeth Schnatterly, Verna Latzke, Mary Brookover, Mabel McClung.

Fourth row — Katherine Roope, Gretchen O'Connor, Elizabeth Ellis, Dorothy Kendall.



Top row—Lucile Chastain, Vera Holstrom, Florence Dudley, Lola Banta.

Second row—Ruth Imthurn, Frances Schepp.

Third row—Esther M'Guire, Doris Smith, Josie Lindholm, Reland Lunbeck.

Fourth row—Grace Madison, Dorothy Wiggins, Vivian Barnard, Ernestine Hobbs.



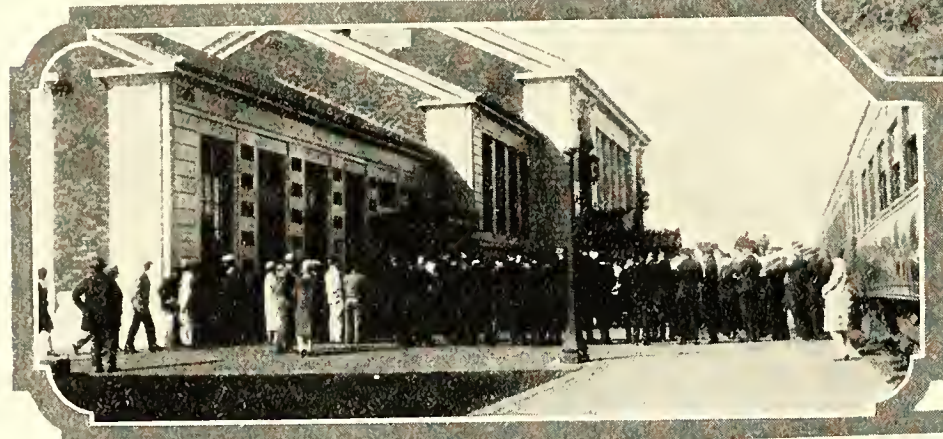
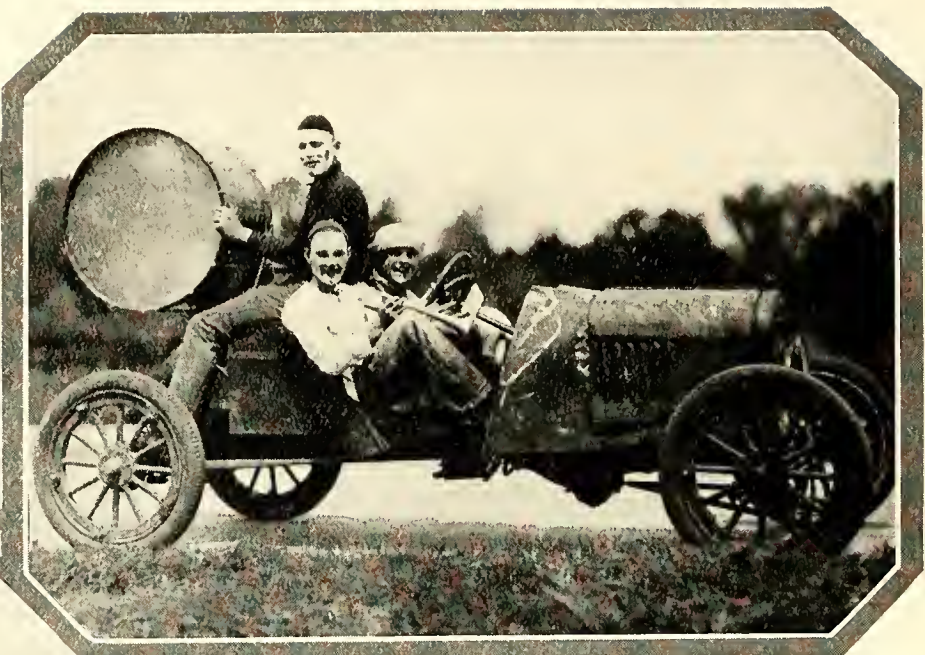

"Yay—Aggies"—The W. A. A. Pepsters get excited and wildly brandish the purple pennants.

"Hail Hail"—the Band arouses Topeka for a rally.

Moody gets a hand from the Wampus Cats.

Jim Douglass, with the football, and the 1927 gridiron crew.

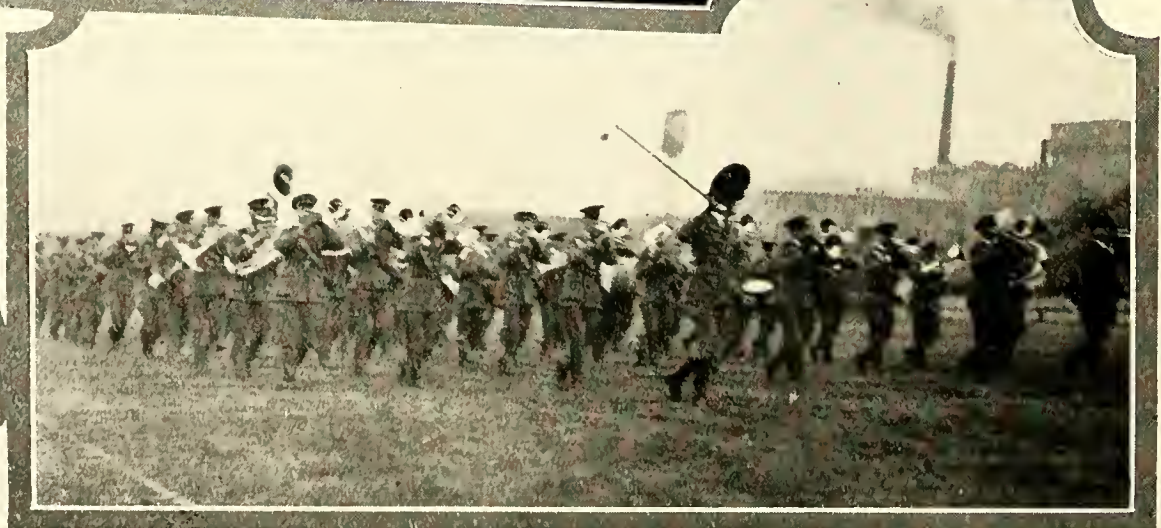

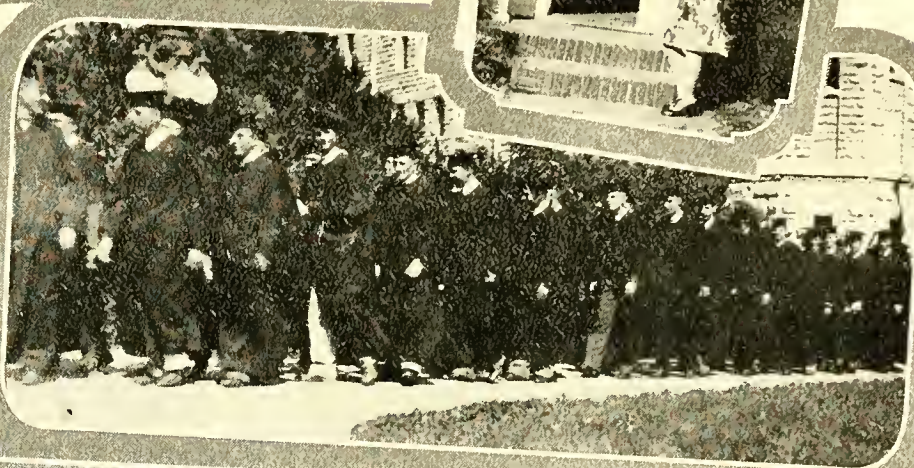
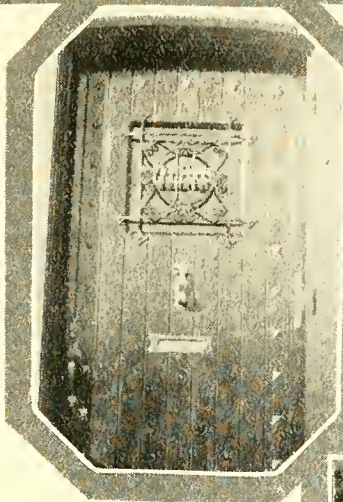
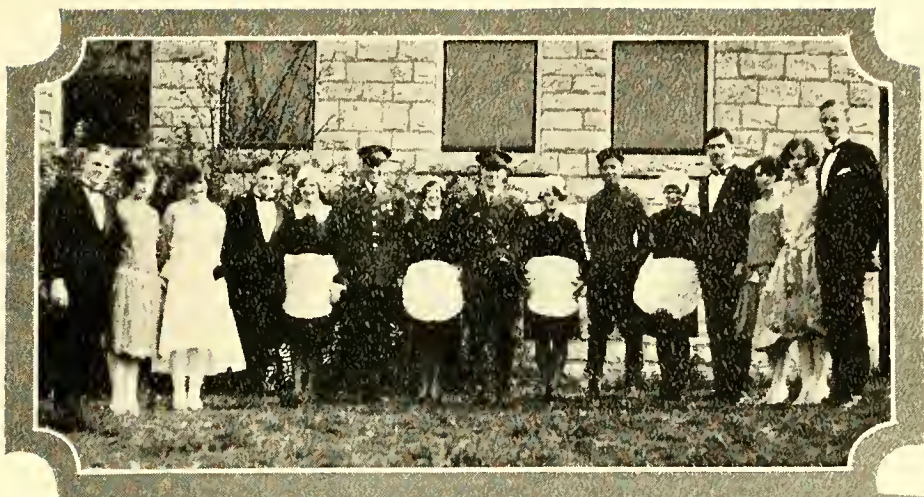

Above—The "Follies" cast of the Ag Fair.
Were you ever thrown out of this door?

Right—Graduation time and more Ag Fair.



Lower right—The party that went under.

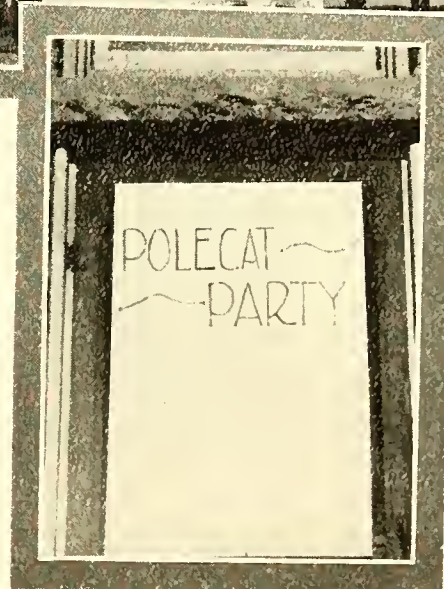
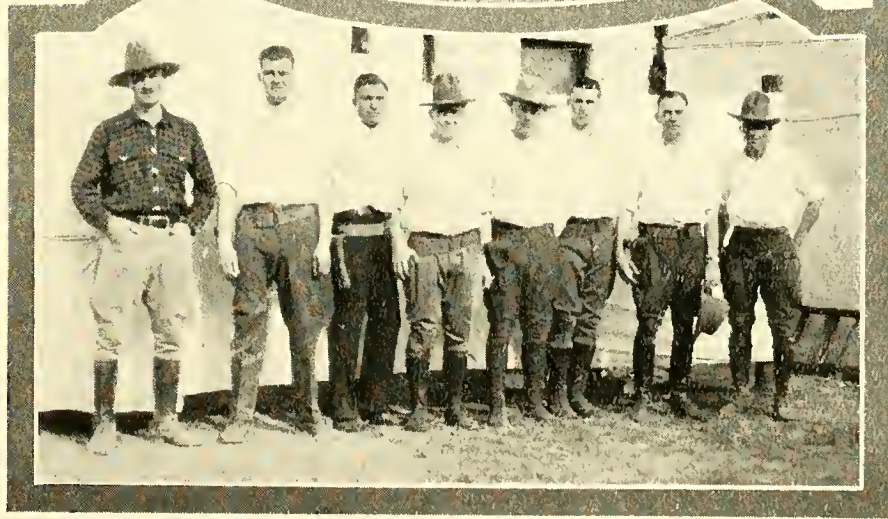

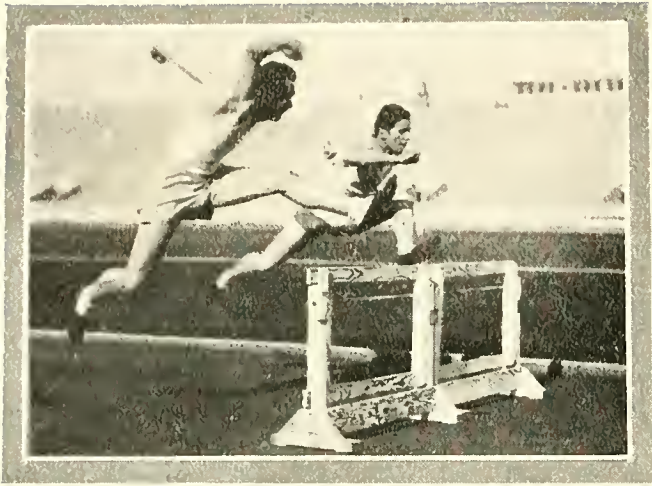

The Student Forum at the left.



"Halp—there's a man"—three Kappa Delta maidens in distress.

THE Ford with legs, representing Kellam, Coffman and McIntire.

Gartner, new track captain, awaits the pistol.

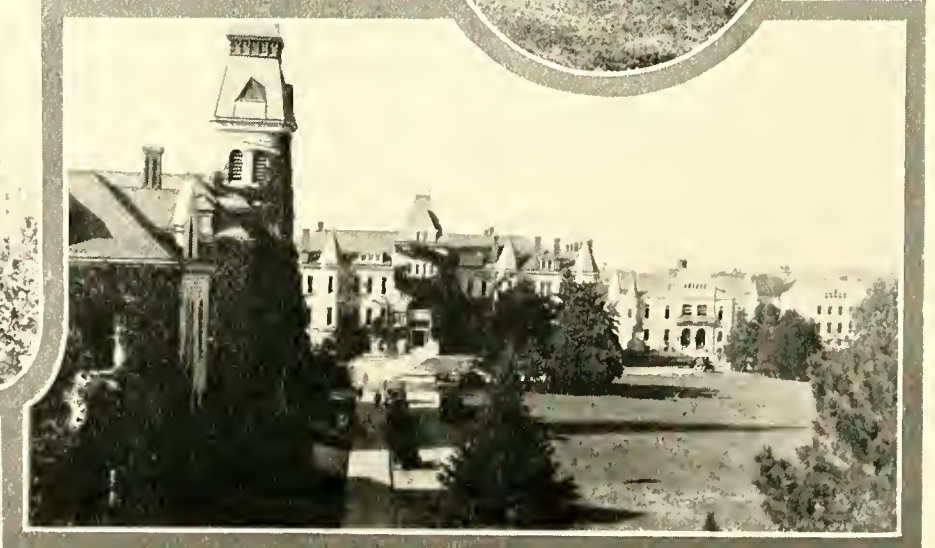
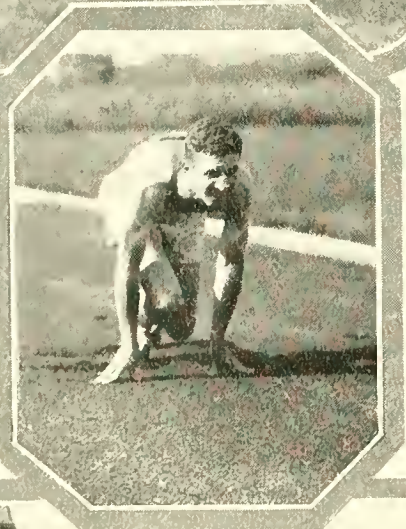

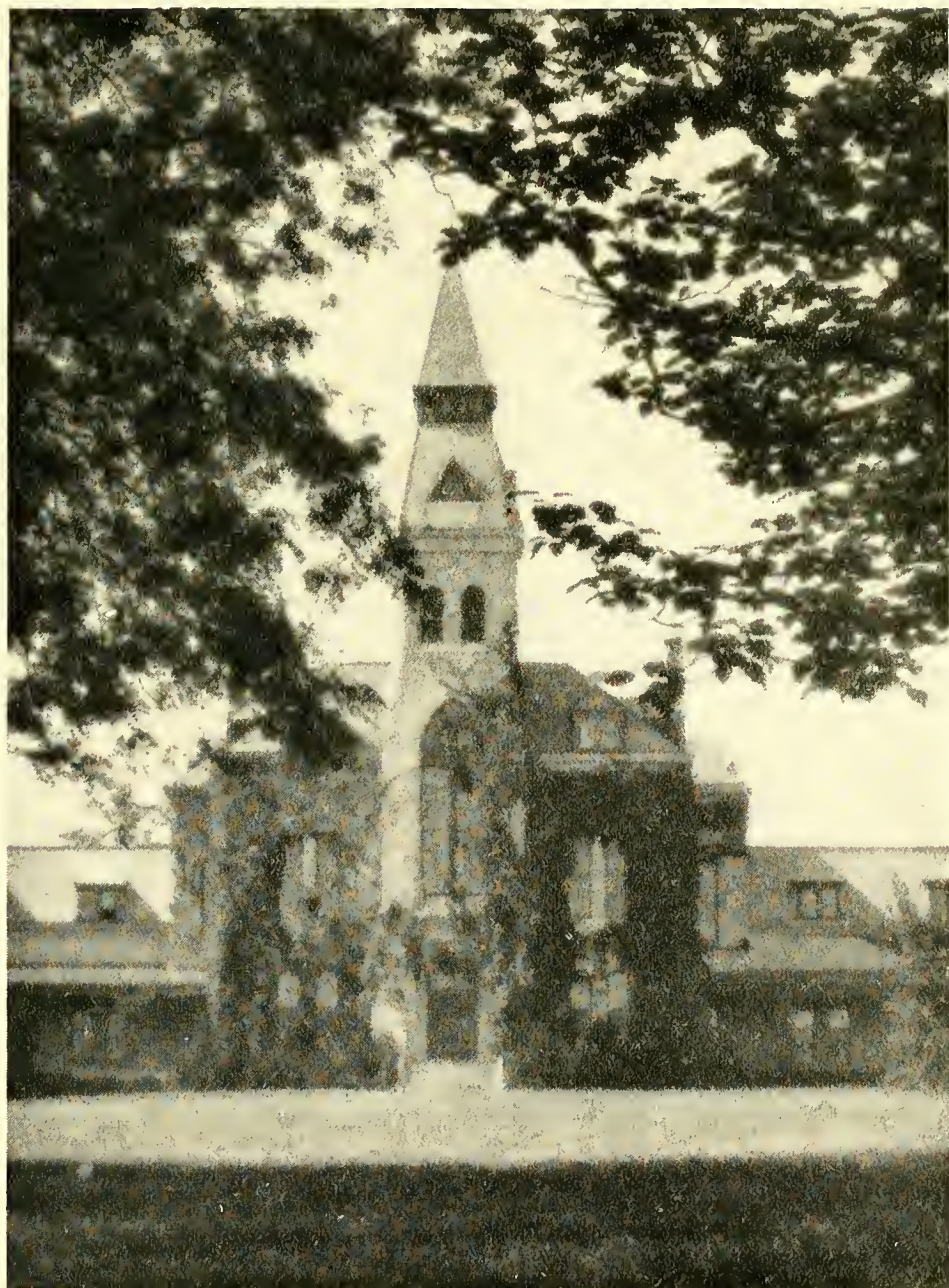



STUDENT GOVERNMENT

Student Governing Association



FRANK CALLAHAN, *President*

STUDENT GOVERNMENT at Kansas State is under the control of the Student Governing Association, membership in which is contingent upon payment of the varsity activity fee. Most of the business of the Association is carried on by the student council of seven members, elected each spring to serve the following year.

Among the duties of the council are apportionment of the varsity activity fee; control of the special fund set aside for support of activities not covered by the fee; supervision of class elections and activities pep meeting organization; control of varsity dances, and handling of all student discipline with the exception of cribbing cases.

In discipline cases the council sits as a court for trial and passes sentence, subject to review by the faculty council and approval by the president of the college, which has been given in every case coming before the council operating under the present constitution.

In 1927, the seven-person council plan was adopted, the former council having consisted of 17 members.

STUDENT COUNCIL OFFICERS

<i>President</i>	FRANK CALLAHAN
<i>Secretary</i>	VESTA DUCKWALL
<i>Vice-President</i>	JOE HOLSINGER
<i>Treasurer</i>	PAUL PFUETZE



PFUETZE

HOLSINGER

BUGBEE

MC GUIRE

DUCKWALL

CLAUSEN

Student Governing Association

THE smaller council can be more easily called together than the larger body, and each member is forced to take much more individual interest and responsibility than was formerly the case.

Council members are nominated by petition, any S. G. A. member being eligible.

Officers of the council are elected by the council, and serve as officers both of the council and the association.

A business meeting of the entire governing association is held once a year, in April, at which time nomination petitions for the new council are read and any necessary business transacted.

Funds set aside for special administration by the council are used at the council's discretion; among the activities sponsored in this manner being the Go-To-College teams; the trip of the Men's Glee Club to the Missouri Valley contest; college publicity and class election expenses.

The Kansas State S. G. A. is a member of the Mid-West Student Conference of Colleges and Universities.

MEMBERS OF THE STUDENT COUNCIL

CORNELL BUGBEE	VESTA DUCKWALL
FRANK CALLAHAN	JOE HOLSINGER
ESTHER MCGUIRE	PAUL PFUETZE
LAWRENCE CLAUSEN	

Miss McGuire was elected at the fall election this year. Clausen became a member of the council at the second semester election.

Senior Class

FIRST SEMESTER OFFICERS

<i>President</i>	JOE ANDERSON
<i>Vice-President</i>	VESTA DUCKWALL
<i>Secretary</i>	A. M. YOUNG
<i>Treasurer</i>	MARIAN RUDE
<i>Historian</i>	REVA LYNE
<i>Marshal</i>	LAWRENCE CLAUSEN
<i>Devotional Leader</i>	EDNA CIRCLE



JOE ANDERSON
President

ON September 8, 1924, the notable band of 1,391 college pilgrims called Class of '28 arrived at harbor K. S. A. C. They came for the purpose of boarding the various steamers in which they expected to make their voyage across the ocean of College Education to that new land beyond the Wharf of Graduation. There were 560 who boarded the steamer General Science, 222 girls scrambled into the steamer Home Economics, 417 chose steamer Engineering, while steamer Veterinary

Medicine contained 24, and steamer Agriculture's crew numbered 168.

These pilgrims had come from every hill and dale of the United States. They represented all types and classes of American youth. There were numerous reasons for their coming. Some came for study (example: Wampus Cats), some for play (those making Phi Kappa Phi), some were sent, while many hardly realized what they were here for, but all make up this notable chapter in history.

The personnel and number of the passengers has changed somewhat since the year 1924. Upon arriving at the harbor a few were examined and found wanting, others saw too much and became sea-sick, while still others had weak hearts and returned home to be reinforced by another heart, the two of which could "beat as one." Then Tom, Dick, and Harry found it necessary to withdraw because their alarm clocks failed to go off on too many mornings. Conditions at home, ill-health, and lure for adventure captured still more of the crew. A few fell overboard because some of the Ship Mates left the lower bar off the "E" railing. (F).

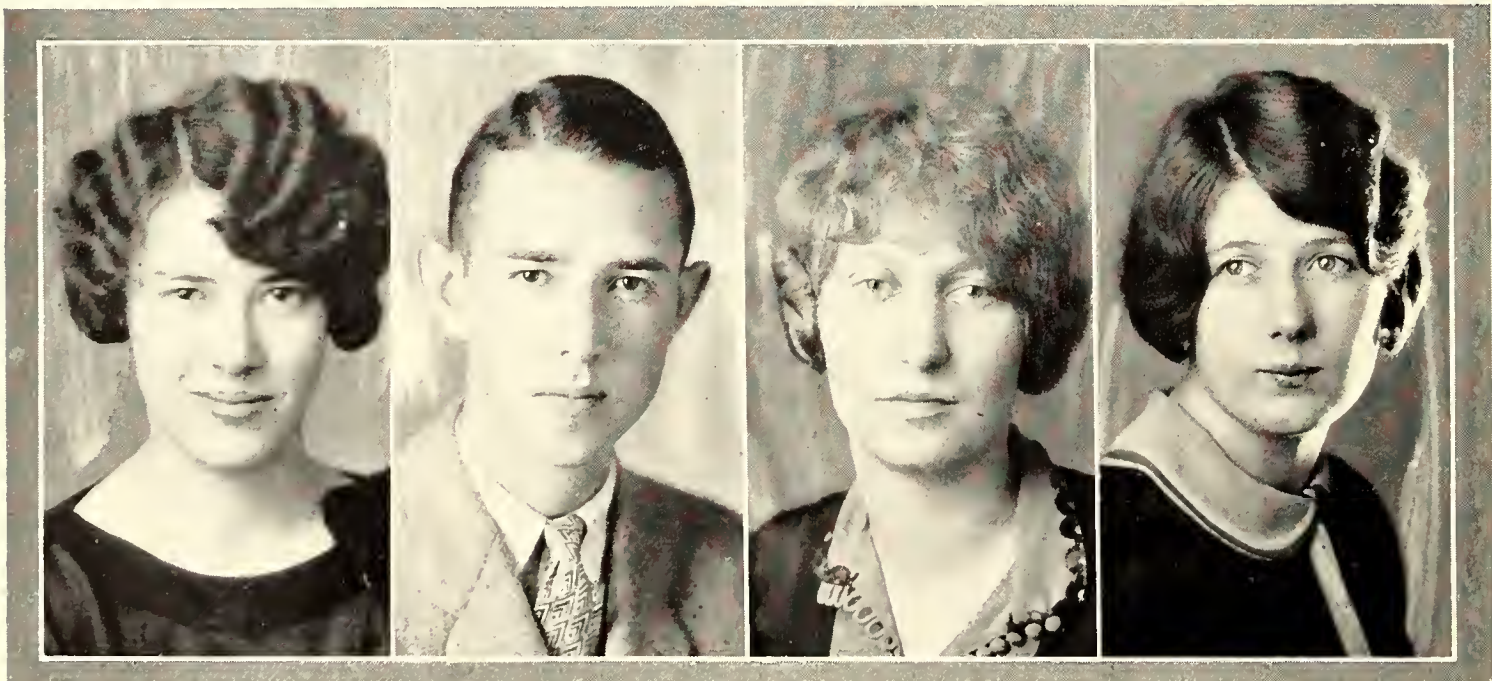

LYNE YOUNG RUDE DUCKWALL

Senior Class

SECOND SEMESTER OFFICERS

<i>President</i>	PAUL PFUETZE
<i>Vice-President</i>	CLARA PAULSON
<i>Secretary</i>	DOROTHY STEWART
<i>Treasurer</i>	C. J. SCHWINDLER
<i>Marshal</i>	C. E. CREWS
<i>Devotional Leader</i>	DICK BRADLEY

PASSENGERS from other harbors have joined the group and likewise a small portion of the voyageurs of harbor K. S. A. C. has gone to other ports. The total number has decreased until at the present time there are 437 of them left approaching the Wharf of Graduation.

During the four years voyage the Class of '28 has given men and women to every kind of activity. They have taken a prominent part in athletics, dramatics, honorary organizations, and social and religious activities. As freshmen they saw the Kansas Aggie football team defeat the team of K. U. for the first time since 1906. In their Senior year one of their number received the Rhodes scholarship to Oxford which was the first scholarship of its kind to be granted to a student from K. S. A. C.

As they were sailing thru the calm sea of Senior-Dumb they received an S. O. S. call from mid-ocean where an underclassman was shipwrecked by a collision with the Brown Bull. Huge waves of indignation circled out from the wreck carrying the man out of sight who had waved the red flag. Futile efforts of rescue with petitioned lifeboats were made, but he was lost. Later reports came from harbor K. U. of attempted landing, but the logbook records the storm-tossed lad a sailor at Port K. S. A. C. again on the second lap of the year's journey.

By the end of the four years the '28 sailors have developed wonderfully in knowledge and power. They have often felt weary of their voyage, but now leave for future passages with mingled feelings of regret. They have been loyal to K. S. A. C. and will always be so. This is only a record of their travel over the ocean of College Education. The balance of the voyage across the Sea of Life is still held in the secrecy of the future.

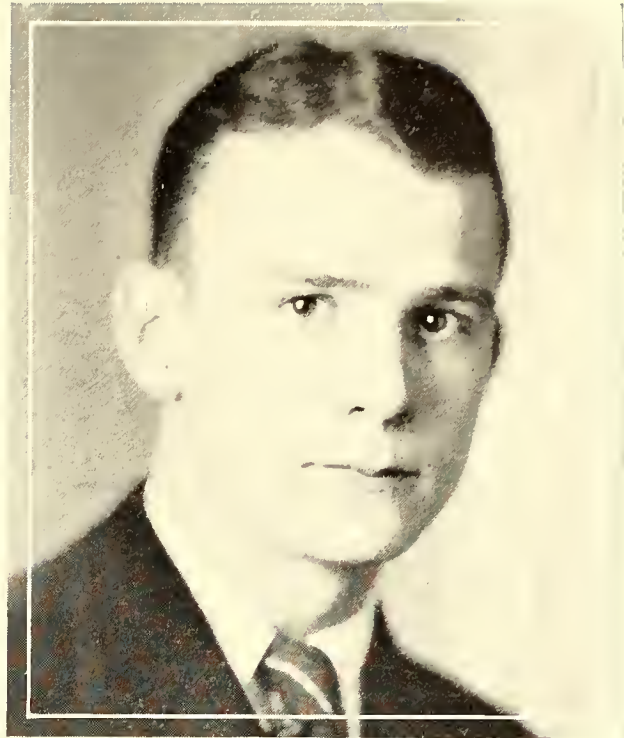

PAUL PFUETZE
President

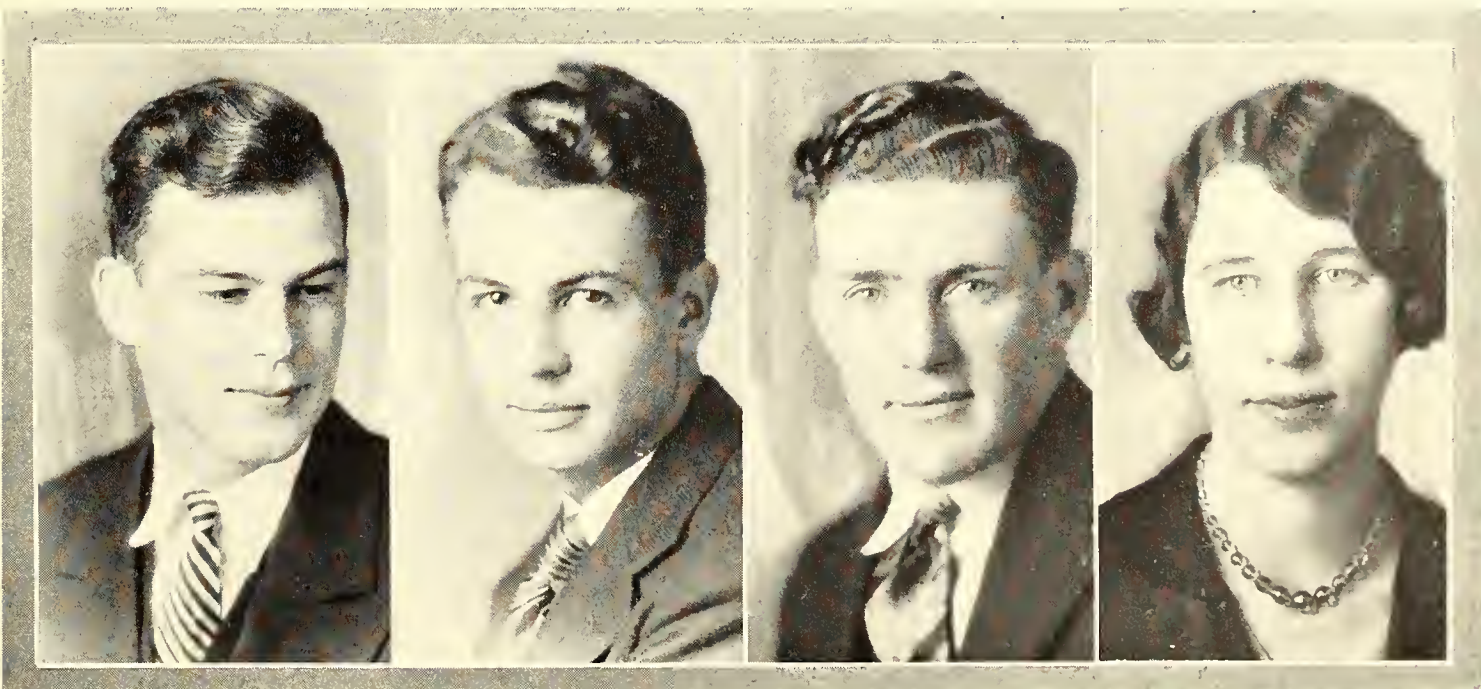

BRADLEY

SCHWINDLER

CREWS

PAULSON



JAMES DOUGLASS
President

Junior Class

FIRST SEMESTER OFFICERS

<i>President</i>	JAMES DOUGLASS
<i>Vice-President</i>	LUCILLE CHASTAIN
<i>Secretary</i>	RALPH LASHBROOK
<i>Treasurer</i>	ARTHUR HEMKER
<i>Marshal</i>	LESLIE MOODY
<i>Historian</i>	MARIE ARBUTHNOT

By THE HISTORIAN

SEPTEMBER, 1925, we entered K. S. A. C. a timid bouquet of greenery. As the fall wore away the green underwent a gradual change as did the leaves, the Freshman became bright and shining, caused by many a frequent dipping into studies. Time passed; we rolled up our sleeves and entered fearlessly into battle in the front ranks.

As a historian I should mention all our achievements, but since it would cover too much space I will say that we have not only had representatives in all school activities, educational, athletic and social, but leaders in all.



HEMKER

ARBUTHNOT

CHASTAIN

LASHBROOK

Junior Class

SECOND SEMESTER OFFICERS

<i>President</i>	VICTOR PALENSKE
<i>Vice-President</i>	ELIZABETH HARTLEY
<i>Secretary</i>	LILLIAN HAZLETT
<i>Treasurer</i>	CHARLES SARDOU
<i>Marshal</i>	DEE HOUSEHOLDER
<i>Prom Manager</i>	GARTH CHAMPAGNE
<i>1928 Royal Purple Editor-elect</i>	RALPH LASHBROOK

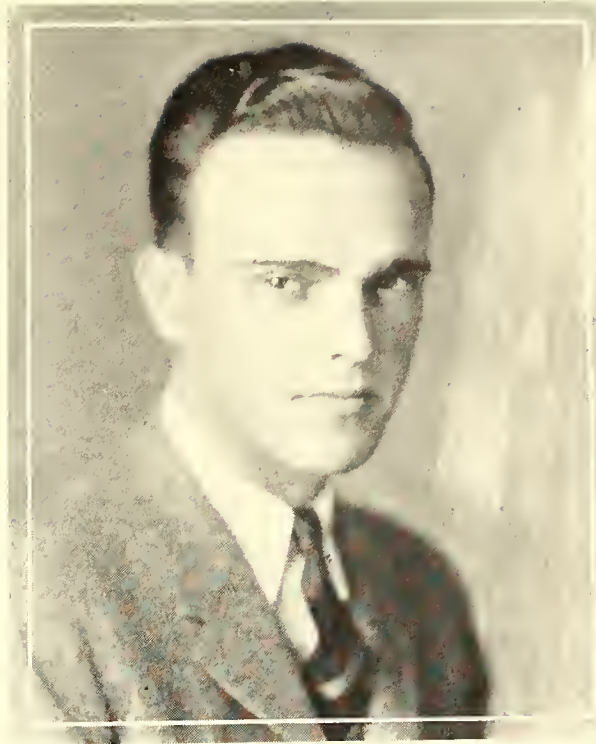

VICTOR PALENSKE
President

As we are Juniors, finis looms on the horizon, we are looking forward to our entry as mature and upright Seniors. Yes, further than that, after we have made a triumphant exit, and are out in dim uncertain life our plea shall be that we will make names as individuals as great as we have made as a class in K. S. A. C.



CHAMPAGNE

HAZLETT

LASHBROOK

SARDOU

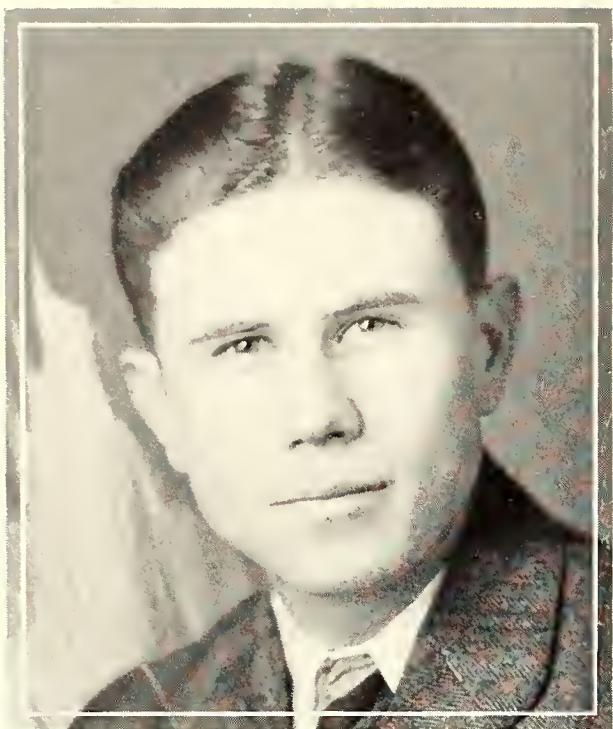

MILTON ALLISON
President

Sophomore Class

FIRST SEMESTER OFFICERS

<i>President</i>	MILTON ALLISON
<i>Vice-President</i>	NITA THORNBURG
<i>Secretary</i>	CRYSTAL TAYLOR
<i>Treasurer</i>	WARREN PERHAM
<i>Marshal</i>	JIM YEAGER
<i>Historian</i>	LEON PACEY

(By the Editor)

WHAT! No Sophomore class history? Terrible—we can't print the annual without a history of that class, one of the four best in the college. There was one turned in; probably the janitor got it. Somebody's going to have to write one awful quick. It's up to the staff, I guess. Read this at your peril.

The Freshmen of 1927 hit the hill with a bang—they shook out the hayseeds and wheat-straws and commenced right away to show the college what an enterprising group of—youngsters could do. Scholarship, athletic, society—they became topnotchers in everything. Just a wholesome, industrious bunch of boys and girls, willing to work and anxious to get ahead.



TAYLOR

YEAGER

PACEY

THORNBURG

Sophomore Class

SECOND SEMESTER OFFICERS

<i>President</i>	L. E. HENLEY
<i>Vice-President</i>	GRACE MADISON
<i>Secretary</i>	KATHERINE TAYLOR
<i>Treasurer</i>	WILDA CLINE
<i>Marshal</i>	CHARLES BRAINARD

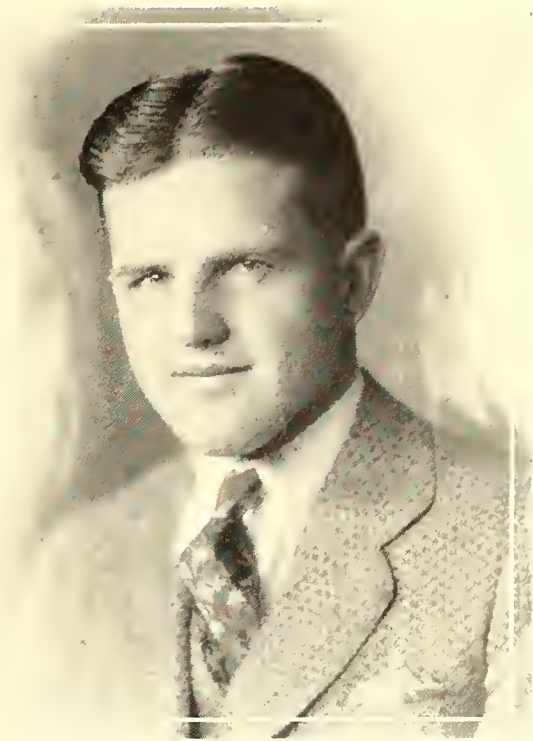

L. E. HENLEY
President

TODAY, they are at the top of the ladder, with the exception of the Seniors and Juniors. Give this class two years more and it will lead the college. Its members have practiced industry and have ability, a combination that should lead them to the stars.

At least it should lead to graduation. Keep up the good work, noble men and women of the sophomore class, the college and the deans are watching you.



TAYLOR

MADISON

BRAINARD

CLINE



FRED SEATON
President

Freshman Class

FIRST SEMESTER OFFICERS

<i>President</i>	FRED SEATON
<i>Vice-President</i>	RUTH PECK
<i>Secretary</i>	HELEN SLOAN
<i>Treasurer</i>	CLAUDE RHOADES
<i>Historian</i>	PATTIE KIMBALL
<i>Marshal</i>	EARL MOYER

(By the Class Historian)

THROUGH the combined efforts of the Union Pacific, Rock Island railroads, and the various and ruddy Fords, the usual assignment of Freshmen found themselves in the beautiful and spacious environment of dear old K. S. A. C. It was a gala day as they filed through the mazes of enrollment and were thoroughly shorn of all their superfluous and some not so superfluous cash.

This was the beginning. Soon they were all absorbed in the whirl of College life, football games, parties, dances, studies; "Rec Center Lab," hikes and all the pleasures, duties and activities that form the life of the hill became everyday affairs to them.



KIMBALL

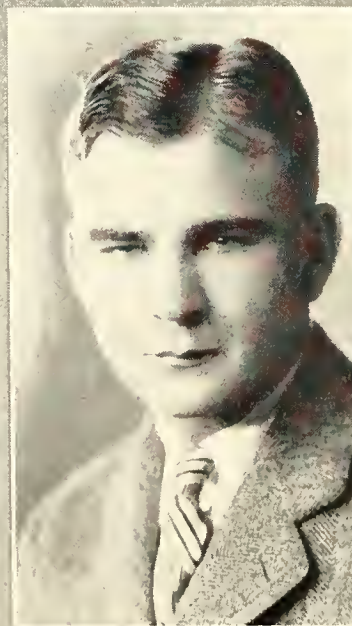

MOYER

Freshman Class

SECOND SEMESTER OFFICERS

<i>President</i>	CAROL HADLEY
<i>Vice-President</i>	TAD PLATT
<i>Secretary</i>	RUTH BOTSFORD
<i>Treasurer</i>	EDITH LOOMIS
<i>Marshal</i>	JIMMIE TAYLOR

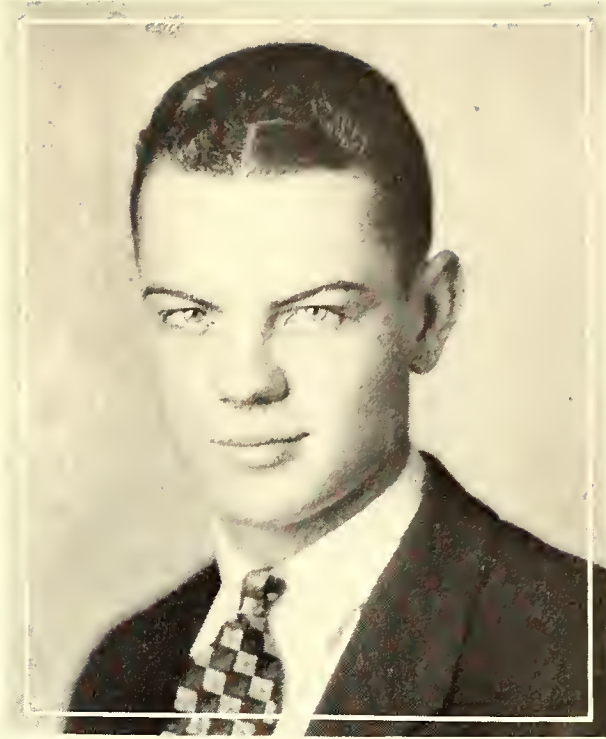

TAD PLATT
Vice-President

SO THOROUGHLY were they absorbed in the general reassemble that they could hardly be recognized as Freshmen. Yet from time to time such achievements as a dashing football team that could give the varsity all the competition it desired and more, and a basket ball team that for a time threatened to overshadow the performance of the regulars, a Freshman Panhellenic and a Freshman-Sophomore Hop that were real parties, brought to the more advanced members of the student body not a small flicker of genuine pride and satisfaction.

What is a general idea of the group? It is now a power on the hill. Its members include orators, dramatists, debaters, scholars and as a proof of the previous returns of the beauty contestants, three out of six were the college beauty queens. It promises everything in the way of achievement, and more than that, it gives to the world at large proof that from the class of 1931 big things can be expected.



LOOMIS

BOTSFORD

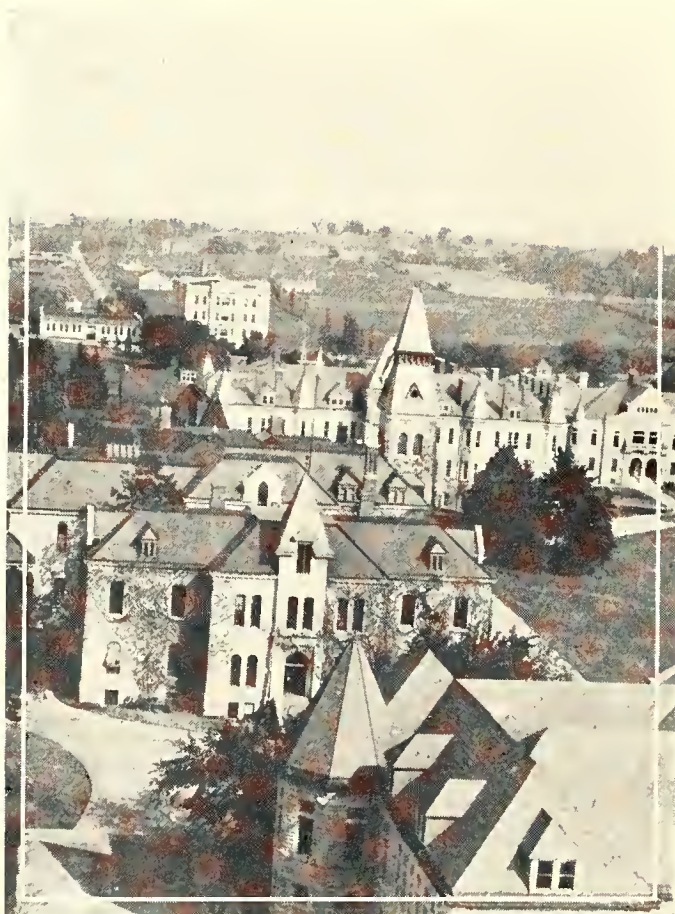

North Campus



ACTIVITIES

The College Band Association

R. B. GORDON

Director

PERSONNEL

Flutes

L. BOCK, Principal
L. LECHNER
C. PAUSTIAN
A. W. STILLWELL
A. WINKLER

Oboe

H. McCORD

Bassoons

E. V. FLOYD, Principal
E. K. CHAPIN
G. KIRCHNER
H. STAPLETON

E-flat Clarinet

W. CHAMBERLIN

Clarinets

J. G. BARNHARDT, Prin.
H. BAGLEY
F. CONDELL
M. COLVER
E. FAUCHEIR
J. B. HANNA
F. W. JONES
O. LATZKE
J. MATHIAS
R. MORGAN
W. NAYLOR
L. PASLAY
L. PAUSTIAN
J. I. REID
J. ROEHR
L. SHOOP

O. WAGNER
L. GREENUP

Bass Clarinet

P. TATMAN

C. Saxophone

W. S. COBLENTZ

Alto Saxophones

R. D. BRADLEY, Prin.
W. COLWELL
H. B. HERING
S. LYONS
J. SHENK

Soprano Saxophone

H. A. COLEMAN

Baritone Saxophone

E. BARRETT

Tenor Saxophones

R. DUNNINGTON, Prin.
W. BALDERSON
A. MEYERS
E. MOGGIE

Bass Saxophone

B. HOSTINSKY

Trumpets

E. FEAR, Principal.
F. BARMES
R. BEBEMEYER

R. BELL
G. G. BILES
F. BOOTH
L. CHILDS
P. CONDRY
K. COOK
L. GOHEEN
V. HAHN
P. HEINBACH
V. JEFFRIES
M. KIRK
M. MAYRATH
O. MITCHELL
C. LITTLE
L. OLMSTEAD
W. SELBY
J. RUGGLES
G. SHEETZ
J. SHENK

French Horns

F. HUFF
C. HARDING
H. HAZZARD
L. NOBLE
H. YODER

Altos

G. KOELLING
C. COWEN
E. GOERING
V. MUNSINGER

Baritones

F. FEAR
B. BARBER

E. COLLINS
A. MORGAN
R. PAFFORD

Trombones

M. PADDLEFORD
F. N. BARNES
H. BLANCHARD
J. S. FLORREL
E. MCCUNE
L. OWSLEY
G. POWELL
M. PURCEL
W. WITHEY
R. WHITE

Basses

A. HEMKER
E. CLARK
F. FREEMAN
O. FUNK
E. GILLMORE
C. SNYDER

Tympani

J. BURKE

Drums

Bass Drum
J. KOGER

Side Drums

K. HALL
V. COLLINS
H. KIPFER



THE COLLEGE BAND

College Orchestra

HARRY KING LAMONT *Conductor*

First Violins

MARY JACKSON, *Concertmaster*
RUTH GLICK
JEANICE REEL
CURTIS LUND
LOWELL TREASTER
WILLIAM KING

Second Violins

HAROLD WITT, *Principal*
PAUL CHILEN
AILEEN RHODES
RUTH BAINER
LOUISE REED
LELA SOURK
DAWN DANIELS

Violas

EMILY RUMOLD, *Principal*
DEDA LOUISE DRAKE
MARY ELLEN SPRINGER

Cellos

ROBERT GORDON, *Principal*
ASHLEY MONAHAN
L. J. HALL
MILDRED POTTER

Basses

CALVIN SCHNEIDER, *Principal*
R. C. SMITH
BERT HOSTINSKY

Oboes

HAL MCCORD

Flutes

LOUIS BOCK
ADRIAN WINKLER

Clarinets

HENRY BAGLEY
JESSE MATHIAS

Bassoons

E. V. FLOYD
E. K. CHAPIN

Trumpets

EVERETT FEAR
MARTIN MAYRATH

Horns

FRED HUFF
CLIFFORD HARDING
HOMER YODER

Trombones

G. F. COLLINS
FRANK BARNES

Tuba

FRANK HEMKER

Tympani

JOHN BURKE

Piano

FERN CUNNINGHAM



THE COLLEGE ORCHESTRA

Dairy Cattle Team



CAVE (Coach), MYERS, VERNON, KIRTON, CLAIR

The cattle team placed second at the Waterloo contest and was high team on Jerseys. At the National Dairy Show, where the record number of thirty-two teams competed, the team placed sixth.

Dairy Products Team



MARTIN (Coach), FREY, JACOBSON, HUBBARD

The products team placed fifth in competition with fourteen teams at the National Dairy Show. Frey was second high individual.

Girls' Meat Judging Team

D. L. MACINTOSH, *Coach*

THE Girls' Meat Judging Team competed at the National Live Stock and Meat Show at the American Royal in Kansas City, November 14, 1927. It was the first national meat judging contest for college women that has been held. The Kansas state team won first place and a silver trophy.

The contest was divided into two parts: First, the students were required to identify 25 retail cuts of meats. Second, the following classes of meat were judged: 1—Pork loin; 2—Pork hams; 3—Beef rounds; 4—Beef chucks; 5—Lamb saddles

MEMBERS OF THE TEAM

CATHERINE LORIMER
VELMA CRINER
DOROTHY STEWART
ORA HATTON— *Alternate*



COACH MACINTOSH, HATTON, LORIMER, CRINER, STEWART

Women's Glee Club

OFFICERS

President CATHERINE STONE
Treasurer GERTRUDE SHEETZ

MEMBERS

First Sopranos

RUBIE ANDERSON
 ELIZABETH ALLEN
 IDA COOL
 MARGUERITE CHAFFIN
 RUTH CUNNINGHAM
 FLORENCE DUDLEY
 AILEEN RHODES
 PAULINE SAMUEL
 MARIA SAMUEL

Second Sopranos

ELNA ANDRICK
 JEAN BOOTH
 GERALDENE CUTLER
 JANICE FISHER
 HELEN FREEBURG
 EDITHE HUITT
 LAURA HART
 VERA HOLMSTROM
 MARGARET LEWIS
 VIRGINIA LOVETT
 PEARLE MCKINNEY
 ROWENA LOCKRIDGE

GERALDINE O'DANIEL
 LILLIAN PAUSTIAN
 CATHERINE STONE

First Altos

JOSEPHINE COLLINS
 GLADYS CRUMBAKER
 FRANCES CURTIS
 HELEN DODGE
 KATHARINE HARDING
 EDITH MCCAMMON
 ANNA K. PFETZING
 EMILY SEABURG

Second Altos

OLIVE GILLUM
 ADIVA GOERING
 EDITH LOOMIS
 CATHERINE MONTGOMERY
 HELEN RANDALL
 GLADYS SCHMEDEMANN
 GERTRUDE SHEETZ
 RUTH TURNER
 IRENE MARSHALL

PROF. E. D. SAYRE *Director*



THE WOMEN'S GLEE CLUB

Men's Glee Club

MEMBERS

First Tenors

H. A. COLEMAN
K. BENNE
BEN BARBER
C. GOERING
L. J. KOVER
G. POWELL
C. E. REEDER
J. ST. JOHN
C. WHITE
C. HARDING

First Bass

V. W. BOYD
M. FERGUS
H. FRY
A. M. BRENNEMAN
M. M. GINTER
G. C. JORDAN
E. H. KROEGER
C. L. WILLIS
H. THALLER
J. A. MONROE

Second Tenors

JAMES BLACKLEDGE
KAY BEACH
R. BRADLEY
L. H. COMPTON
A. LAMBERTSON
P. McCROSKEY
V. MUNSINGER
W. POWERS
G. SAYLES
O. FUNK

Second Bass

F. ATKIN
W. J. BRAUN
F. E. CARROLL
V. KENT
J. H. KERSHAW
V. I. MASTERS
H. MEANS
H. YODER
E. W. SMITH
A. L. HAMMOND

PROF. WM. LINDQUIST *Director*
MR. CHARLES STRATTON *Accompanist*



COLEMAN, GINTER, FUNK, REEDER, SMITH, GOERING, WILLIS, FERGUS, YODER
MUNSINGER, KERSHAW, POWELL, LAMBERTSON, SAYLES, ATKIN, BRENNEMAN, THALLER, HAMMOND
HARDING, BOYD, KOVAR, LINDQUIST, STRATTON, FRY, MONROE, McCROSKEY, BEACH
ST. JOHN, J. BARBER, COMPTON, CARROLL, BRADLEY, KROEGER, KENT, BENNE

A. I. E. E.

OFFICERS

<i>President</i>	R. D. BRADLEY
<i>Vice-President</i>	H. G. MILLER
<i>Treasurer</i>	G. R. SLAYBAUGH
<i>Recording Secretary</i>	M. C. COFFMAN
<i>Corresponding Secretary</i>	E. C. SHENK
<i>Marshal</i>	D. W. GRANT

MEMBERS

Seniors

N. G. ARTMAN	L. W. GINTER	J. H. MOEHLMAN	E. C. SHENK
P. AYRES	D. W. GRANT	A. L. MORGAN	C. D. SLAYBAUGH
H. Z. BABBITT	W. HALFERTY	D. K. NELSON	C. SLOAN
L. W. BAILEY	J. L. HANCOCK	J. NOBLE	W. SPROUL
C. D. BARBER	W. T. HART	W. D. NYHART	C. C. TANNER
G. R. BORGMAN	W. N. HERREN	R. G. OBRECHT	W. A. THOMPSON
R. D. BRADLEY	J. F. HUFF	J. L. POTTER	F. B. VOLKEL
K. H. COOK	H. C. LINDBERG	D. RAIDA	E. O. WANGERIN
R. E. DAVIS	E. LUNDY	H. J. REINKING	E. WARNER
D. L. DUTTON	F. MASEK	E. E. REBER	A. WASSON
M. A. EDWARDS	M. H. MEYER	R. M. ROPER	H. J. WINTERS
K. EVANS	C. H. MILLER	J. E. SCHROCK	A. M. YOUNG
H. A. FLECK	H. G. MILLER	R. W. SHAW	

Juniors

EARL ANKENMAN	ARTHUR E. OWEN	H. K. HEFLING	G. B. JOHNSON
H. J. BARRE	M. E. PADDLEFORD	L. V. RECTOR	W. M. KING
T. R. BRENNAN	K. O. PETERS	B. L. REMICK	AARON KIPP
L. H. BRUBAKER	R. H. PETERSON	C. C. RICE	G. W. LAWRENCE
LESTER BURTON	C. E. PICKETT	F. E. ROEHRMAN	D. C. LEE
DONALD CAMERON	E. O. EARL	J. W. SCHWANKE	PAUL E. MASSEY
M. C. COFFMAN	P. J. EDWARDS	H. A. SENIOR	G. D. VANPELT
PAUL S. COLBY	E. V. ELLIFRIT	J. J. SHENK	A. R. WECKEL
J. E. CRESS	C. A. GAFFRISON	E. J. SKRADSKI	REX WHEELER
LESLIE S. DAVIS	C. G. GATES	CLAUDE SLOAN	H. E. WHITE
BURR MERRIFIELD	R. W. GEORGE	ARTHUR HEMKER	M. H. WHITE
P. A. MILLER	E. W. GILMAN	T. B. HOFMANN	REX WHITE
VERN D. MILLS	K. D. HALL	G. W. HURST	R. E. WHITFORD
O. D. MITCHELL	G. K. HAYES	PAUL HUTCHINSON	CECIL WILLIS
CHAS. B. OLDS			

Sophomores

KYLE ENGLER	GORDON GLADSON	C. J. W. McMULLEN
L. C. GATES		HOWARD P. THUDIN
H. S. BUECHER		R. G. KLOEFFLER

FACULTY MEMBERS

O. D. HUNT
R. M. KERCHNER

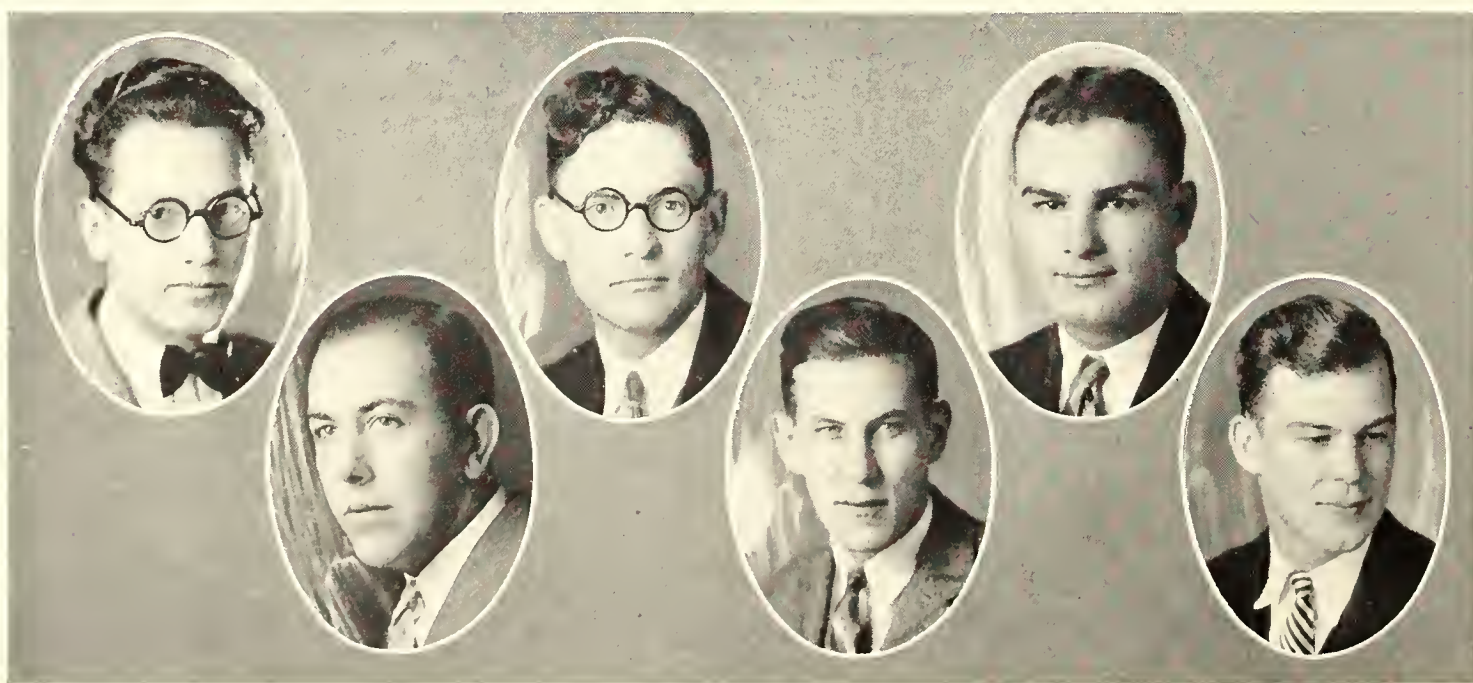

MILLER, GRANT, COFFMAN
SLAYBAUGH, SHENK, BRADLEY

American Society Mechanical Engineers

OFFICERS

<i>President, 1st Semester</i>	WM. SARTORIUS
<i>President, 2nd Semester</i>	CHARLES WEBB
<i>Vice-President</i>	G. E. DROLLINGER
<i>Secretary</i>	GLENN BARNHART
<i>Treasurer</i>	ALLEN DREW
<i>Honorary Chairman</i>	J. P. CALDERWOOD

MEMBERS

Juniors

ATKINS, GARLAND	JOY, JUSTIN
BISHOP, LOYLE	MCGREGOR, JAS. DAN
COBLE, MAX W.	MARSHALL, J. C.
DAILEY, E. R.	MAYDEN, W. S.
FLINNER, ARTHUR O.	RICHARDS, L. T.
HAMILTON, MATHEW	SARDOU, CHARLES F.
HILL, LAWRENCE C.	STEGELIN, J. E.
HORRELL, MAURICE	ZAVESKY, GEORGE

Seniors

HAZZARD, HARRY	SPEALMAN, ALBERT
HOWARD, WM. T.	STALDER, JOE O.
HUFFMAN, H. C.	STILLWELL, ALMERON
POMMERENKE, M. W.	TAINTOR, O. E.
ROMICK, W. L.	YODER, HORACE

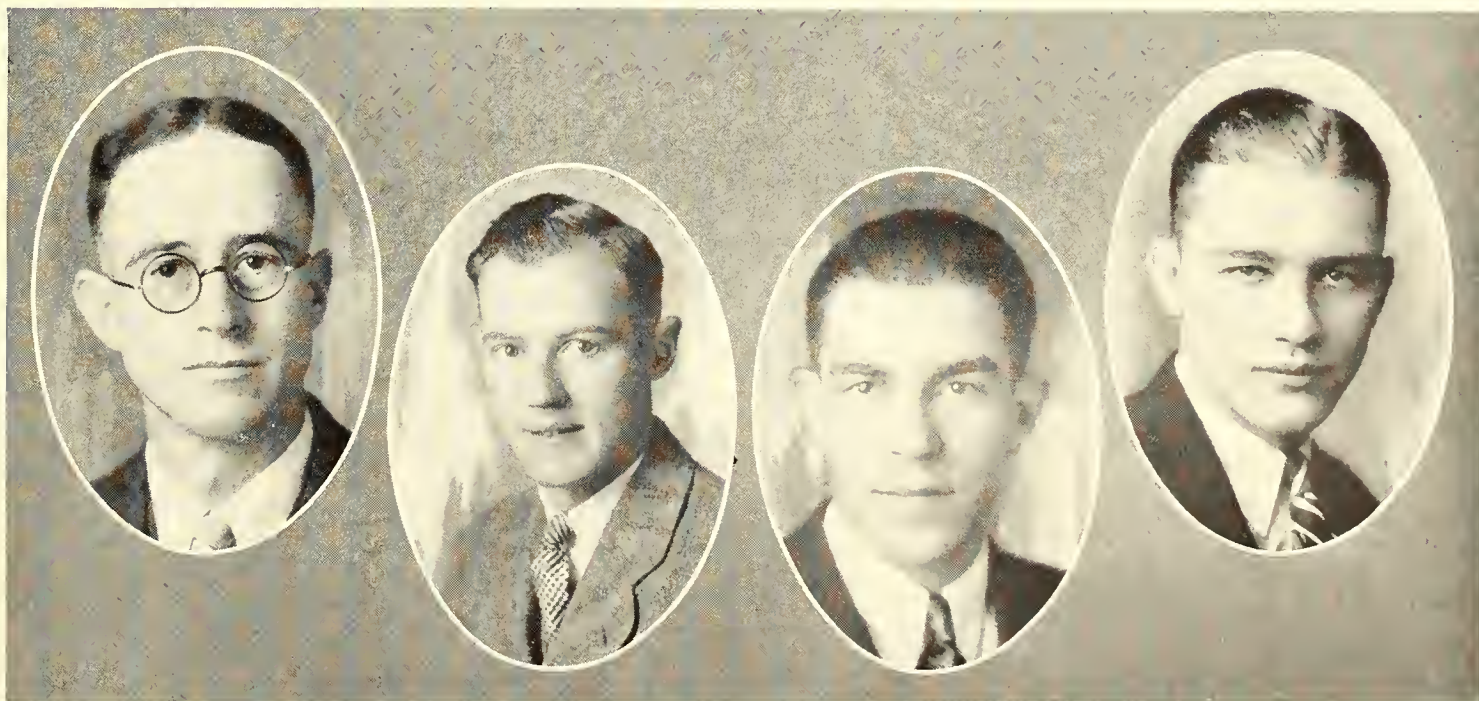

DREW

SARTORIUS

BARNHART

DROLLINGER

Steel Ring

OFFICERS

<i>President</i>	HORACE MILLER
<i>Vice-President</i>	RICHARD BRADLEY
<i>Secretary-Treasurer</i>	CHARLES SCHWINDLER
<i>Marshal</i>	HARVEY SCHMIDT

MEMBERS

Architectural Engineers
DWIGHT SMITH

Architects
RALPH SHERMAN
CHARLES SCHWINDLER

Chemical Engineers
FLOYD ISRAEL

Mechanical Engineers
LOYAL BISHOP
GLENN BARNHART

Civil Engineers
HARVEY SCHMIDT
LOYAL DAVIES
TOM TURNER

Electrical Engineers
MEL COFFMAN
RICHARD BRADLEY
KENNETH COOK
HORACE MILLER

THE purpose of the Steel Ring Organization is to bring about the unified action of the Engineering unit at Kansas State. The name is symbolical of the welding together of the various departments into a unit. The membership of Steel Ring is to include one man, but not more than two men, from each department. These men shall be the leading men of the respective departments and shall represent their department in meetings. The total membership has been limited to 12 members in order to maintain a compact and manageable group.

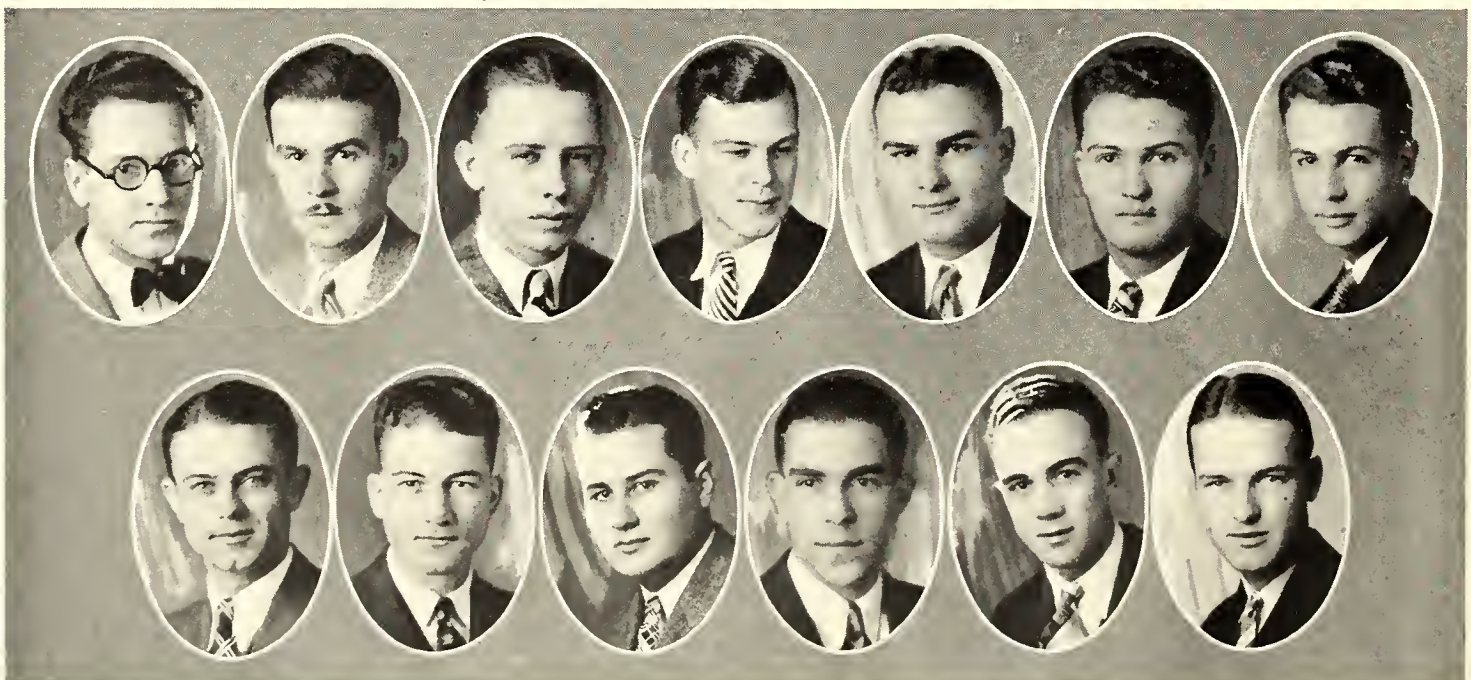

Top row—MILLER, BISHOP, ISRAEL, BRADLEY, COFFMAN, SMITH, SCHWINDLER
Bottom row—SCHMIDT, DAVIES, COOK, BARNHART, TURNER, SHERMAN

American Society of Agricultural Engineers

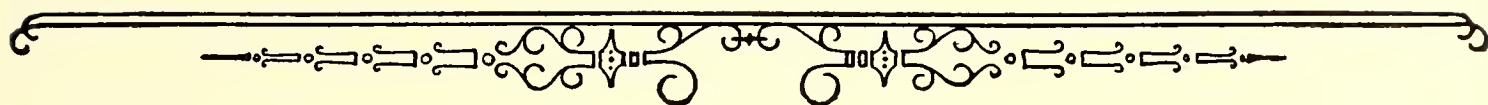

OFFICERS

	<i>First Semester</i>	<i>Second Semester</i>
<i>President</i>	D. D. SMITH	H. E. STOVER
<i>Vice-President</i>	E. L. BARGER	T. H. BARBER
<i>Secretary</i>	T. H. BARBER	W. E. SELBY
<i>Treasurer</i>	R. R. DRAKE	F. L. FEAR

MEMBERS

Seniors

L. A. HOOP	H. E. WHITE	DWIGHT SMITH
WALTER SELBY	H. E. STOVER	JOHN McCORMICK
GLEN JOHNSON	FRANK FEAR	THAYER CLEAVER

Juniors

EDGAR BARGER	R. R. DRAKE	H. O. McMANIS
ROBERT DENNY	H. L. GAMBLE	C. M. ROCHIRMAN

Sophomores

THEO. H. BARBER	H. C. STEVENS	L. J. KOVAR
V. L. HAHN	PAUL KINDSVATER	K. W. MILLER
	O. HOWE	

Freshmen

J. H. AKIN	C. A. MARCY	DEE McANINCH
E. KARNS	O. MOHNEY	ROY SELBY
L. A. BELIN	C. MOYER	F. G. WINTERS
	L. D. PIERCE	

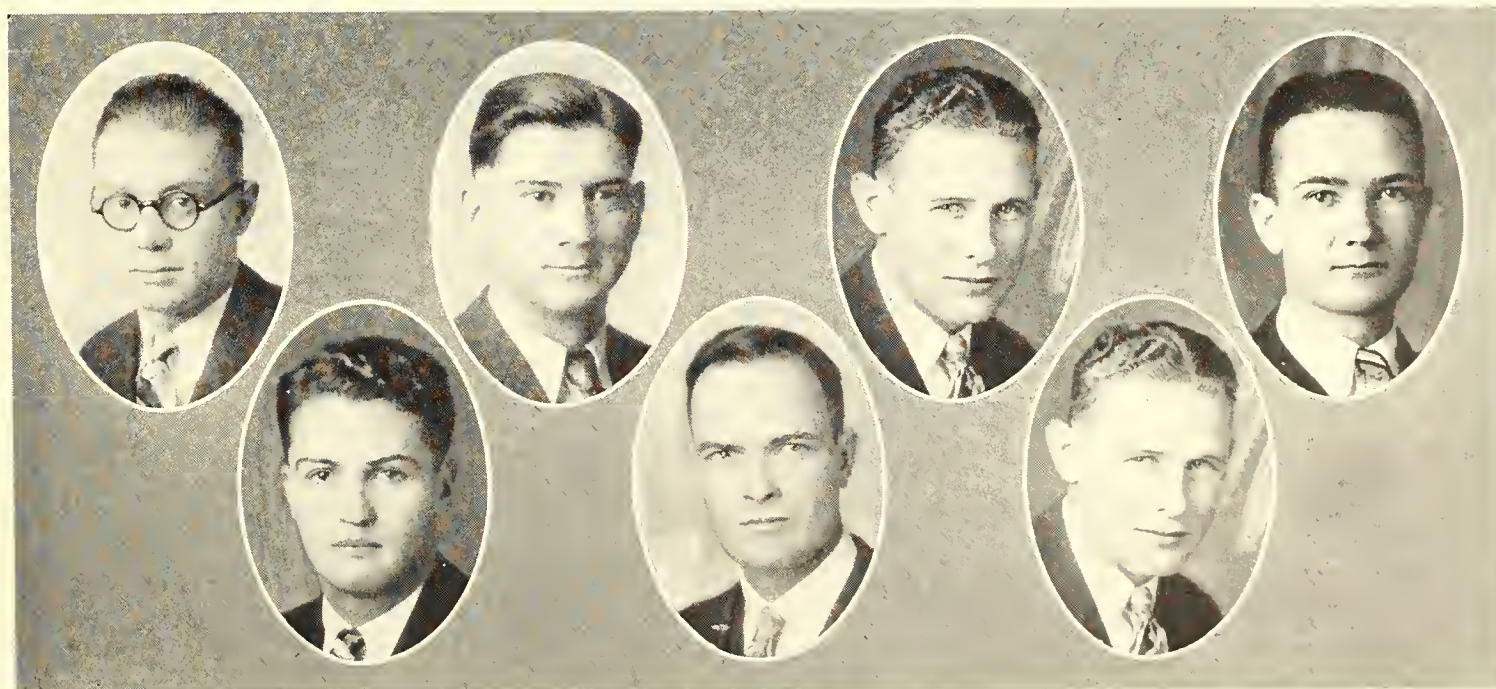

FEAR SMITH SELBY DRAKE BARBER BARBER STOVER

Agricultural Association

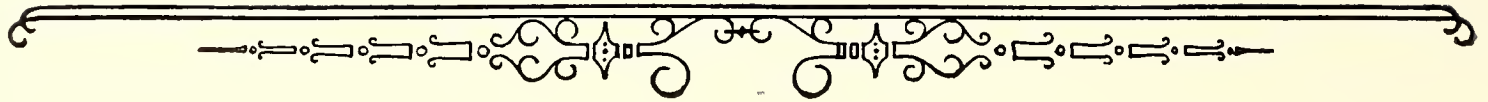

OFFICERS

<i>President</i>	E. A. STEPHENSON
<i>Vice-President</i>	A. T. MYERS
<i>Secretary</i>	GEORGE WAGNER
<i>Treasurer</i>	V. E. McADAMS

THE Agricultural Association was formed in the spring of 1921. The purpose of the organization is to co-ordinate efforts of the separate departments of the division of agriculture and to promote the interest of all agricultural students.

The association sponsors the annual Ag Fair, the Kansas Agricultural Student, the all-agricultural mixer, and the giving of medals to all members of intercollegiate judging teams.

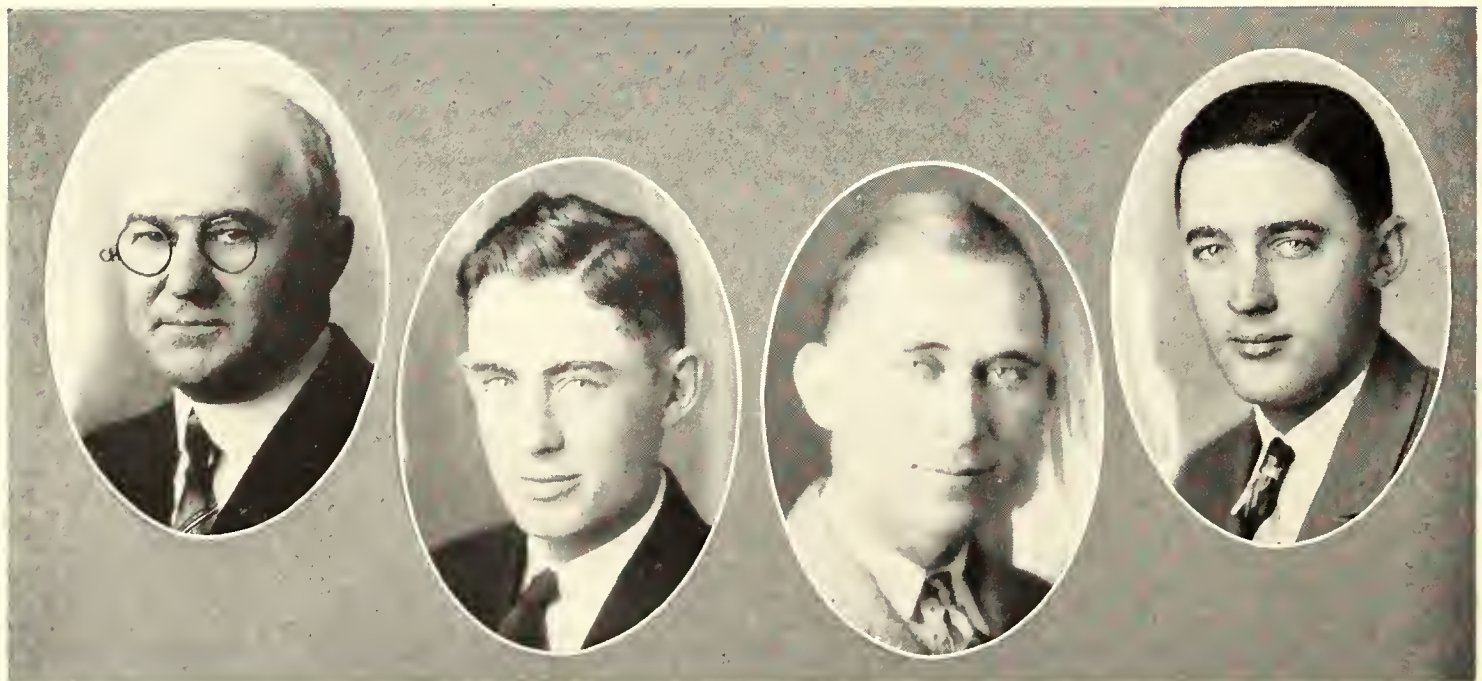

DURHAM

STEPHENSON

McADAMS

WAGNER

Junior American Veterinary Medical Association

MEMBERS

D. SUPLEE	C. V. CONGER	F. C. LOVE	J. D. SHOEMAN
J. G. NEWTON	W. W. BERTS	R. L. WYMAN	L. H. SMITH
J. B. CHESHIRE	A. S. WATSON	W. GUERKINK	R. L. McCONNELL
R. E. SMITH	A. D. WOODRUFF	W. PRICE	A. I. SCHMIDT
C. R. OMER	D. H. SMILEY	W. S. HORNSBY	J. SPURLOCK
N. B. MOORE	A. L. MCBRIDE	T. J. LEASURE	D. E. HUSTON
C. L. BUTLER	H. E. SKOOG	C. J. PRICE	A. W. LAUTS
A. W. CRAWFORD	T. M. DEVRIES	T. J. MUXLOW	V. T. ROSE
D. M. COLBY	J. E. CLAIR	E. R. TRULL	R. A. BRUNSON
J. L. HAKL	E. W. WILSON	E. D. JOHNSTON	D. P. EHLARS
E. T. HENDERSON	D. K. HAMILTON	R. H. ALEXANDER	J. N. McILNAY
L. O. MOTT	D. DeCAMP	T. A. NEWLIN	C. J. DOTY
F. STORZ	N. VAN DER MARTEN	R. S. BISHOP	M. B. DAVIS
C. L. GUINN	R. W. HAYES	F. E. CARROLL	C. J. MAJERIS
H. E. McCLUNG	H. E. SHAULIS	R. L. ELSEA	

KANSAS STATE CHAPTER of the American Veterinary Medical Association was founded one year ago. This society is an organization sponsored by the American Veterinary Association and is an auxiliary of the same. It has chapters at all of the veterinary colleges throughout the United States and Canada. This chapter was installed in May, 1926, and formerly known as the Veterinary Medical Association at K. S. A. C. The function of the organization is to promote interest and activity in the study of veterinary medicine.



Top row—Left to right—SUPLEE, NEWTON, CHESHIRE, SMITH, R. E., OMER, MOORE, BUTLER, CRAWFORD, COLBY, HAKL, MAJERIS
Second row—HENDERSON, MOTT, STORZ, GUINN, McCLUNG, CONGER, BERTS, WATSON, WOODRUFF, SMILEY, MCBRIDE
Third row—SKOOG, DEVRIES, CLAIR, WILSON, HAMILTON, DeCAMP, VAN DER MARTEN, HAYES, SHAULIS, LOVE
Fourth row—WYMAN, GUERKINK, W. PRICE, HORNSBY, LEASURE, C. J. PRICE, MUXLOW, TRULL, JOHNSTON, ALEXANDER
Fifth row—NEWLIN, BISHOP, CARROLL, ELSEA, SHOEMAN, L. H. SMITH, McCONNELL, SCHMIDT, SPURLOCK, HUSTON
Front row—LAUTS, ROSE, BRUNSON, EHLERS, McILNAY, DOTY, DAVIS

Agricultural Economics Club

OFFICERS

<i>President</i>	ELDON HARDEN
<i>Vice-President</i>	D. J. MARTIN
<i>Treasurer</i>	F. W. IMMASCHE
<i>Secretary</i>	E. C. RUSSELL
<i>Marshal</i>	J. F. SMERCHEK

MEMBERS

ELDON HARDEN	L. R. ALT	E. S. VOIGTS
O. C. RUSSELL	D. E. BELLAIRS	S. S. BERGMAN
P. M. McMAIN	EDWARD CRAWFORD	C. K. FISHER
J. F. SMERCHEK	L. J. MILLER	T. G. BETTS
H. J. HENNEY	W. W. COFFMAN	W. W. GOSNEY
D. J. MARTIN	A. P. GRIMES	K. M. HALL
P. W. RUSSELL	G. R. HANSON	L. E. HENLEY
A. W. BENSON	SHELBY NEELLY	CHARLES MANTZ
A. D. LOVETT	H. A. PAULSEN	W. M. NEWMAN
H. J. HOLLISTER	F. H. SCHULTIS	G. S. QUANTIC
F. W. IMMASCHE	C. C. TODD	L. D. STOVER
L. B. BROOKS		J. A. WATSON

MEMBERS IN FACULTY

DR. W. E. GRIMES	MORRIS EVANS	R. D. NICHOLS
R. M. GREEN	J. A. HODGES	H. HOWE

THE Agricultural Economics Club was organized in 1921 at Manhattan. Its purpose is to further professional and social interests of its members; foster a closer relationship and unified spirit among its members and the faculty of the Department of Agricultural Economics. Membership is limited to agricultural students majoring in agricultural economics.

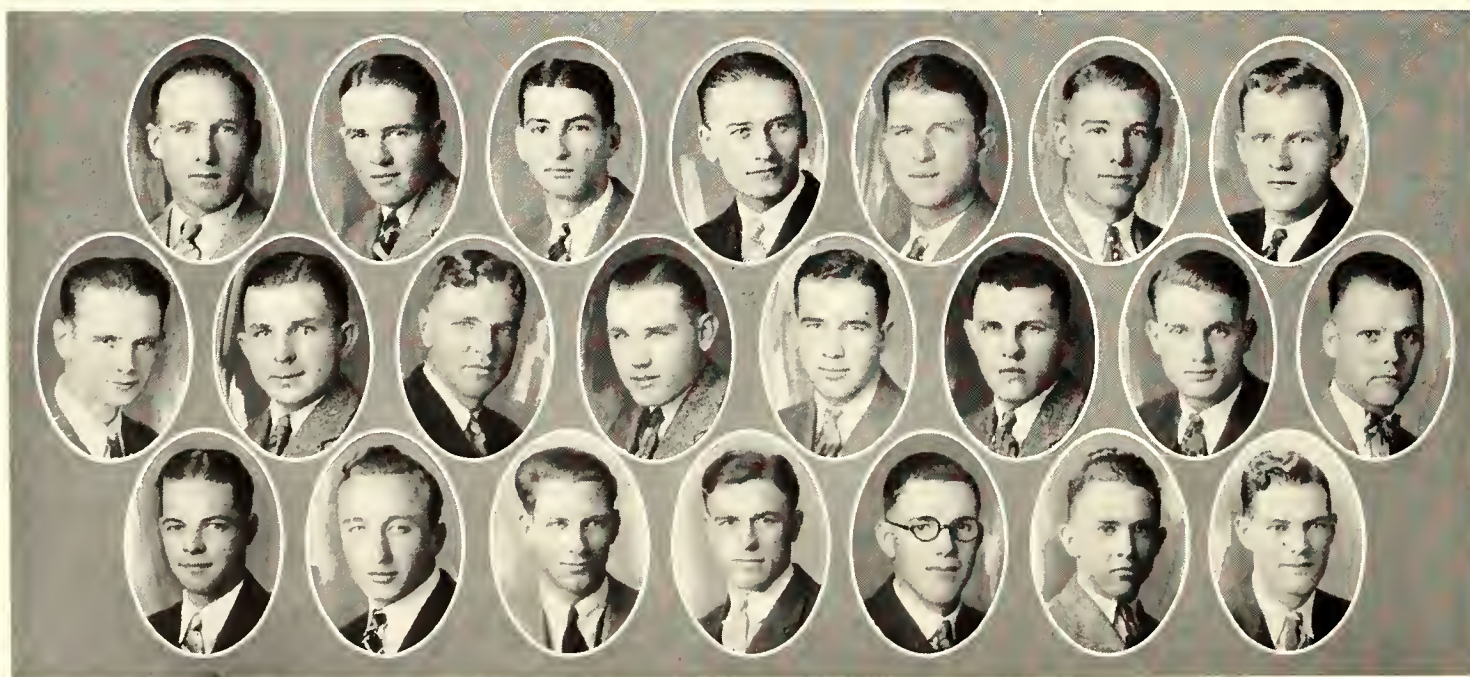

McMAIN, COFFMAN, VOIGHTS, MUNDHENKE, FISHER, HANSON, RUSSELL
WATSON, BERGMAN, BELLAIRS, PAULSEN, STOVER, NELLY, NEWMAN, WELLS
HARDEN, SMERCHEK, GRIMES, MANTZ, BENSON, QUANTIC, IMMASCHE

Ag Barnwarmer

OFFICERS

<i>Manager</i>	F. W. IMMASCHE
<i>Assistant Manager</i>	H. A. PAULSEN
<i>Treasurer</i>	V. E. MCADAMS
<i>In Charge of Decoration</i>	G. B. WAGNER

ABOUT 325 Ags and their dates attended the first annual "Ag Barnwarmer" held in Nichols Gymnasium October 21, 1927. The gym was elaborately decorated to represent a barn loft and the Ags and their fair partners in blue overalls and aprons enjoyed an evening typical of the true neighborliness of rural folks.

Miss Grace Madison was crowned Harvest Queen by Dean Call.

Such co-operation and spirit as shown in making the first barnwarmer a success indicates what the students of the Division of Agriculture can accomplish by working together.

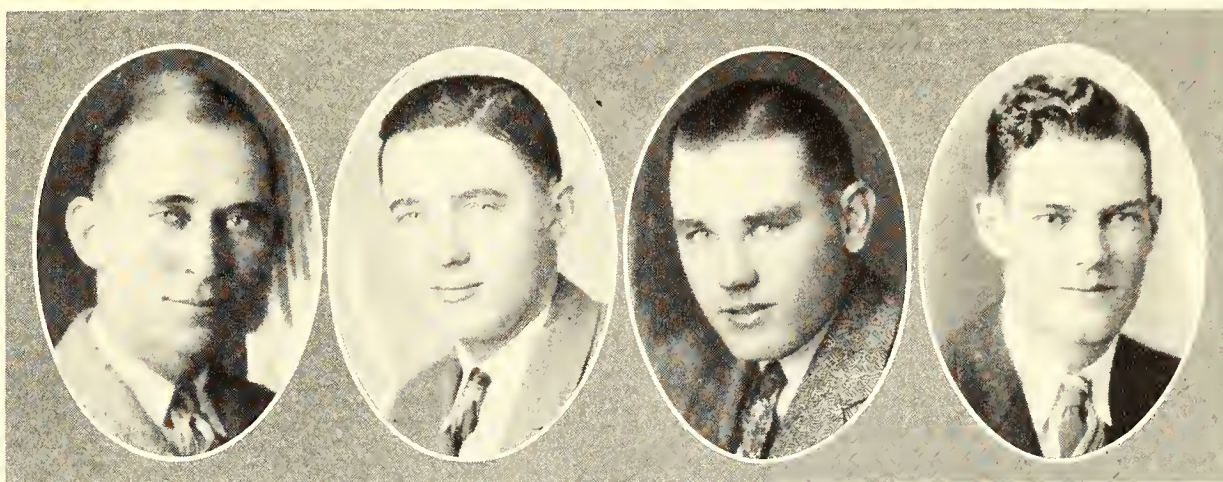

MCADAMS, WAGNER, PAULSEN, IMMASCHE

Ag Fair

OFFICERS

<i>Manager</i>	VANCE RUCKER
<i>Assistant Manager</i>	RAY REMSBERG
<i>Treasurer</i>	H. L. MURPHEY
<i>Secretary</i>	H. P. BLASDEL

THE annual Ag Fair is the one enterprise in which all of the Ag Students take an active part. It is held each spring at the north end of the campus and attracts a large crowd of students. Ag Fair was organized in 1920 and since that time has been a means of uniting the departments of the Division of Agriculture to promote a spirit of unity and co-operation among the students and the faculty.



MURPHEY, RUCKER, BLASDEL

Block and Bridle

OFFICERS

<i>President</i>	E. A. STEPHENSON
<i>Vice-President</i>	R. N. LINDBURG
<i>Secretary</i>	H. L. MURPHEY
<i>Treasurer</i>	V. E. McADAMS

MEMBERS

F. HEDSTROM	HOWARD VERNON
S. S. HOAR	H. H. BROWN
R. N. LINDBURG	DALE SCHEEL
V. E. McADAMS	O. W. GREENE
H. L. MURPHEY	I. K. TOMPKINS
H. M. NESTER	C. K. CHANNON
E. A. STEPHENSON	E. L. WATSON
H. J. STEWART	R. R. WOOD
R. W. TULLOSS	C. E. NUTTER

MEMBERS IN FACULTY

DR. IBSEN	B. M. ANDERSON
DR. CAMPBELL	D. L. MACKINTOSH
HARRY REED	F. W. BELL
C. E. AUBEL	

THE Block and Bridle Club was organized in 1914 as the Jayhawker Saddle and Sirloin Club and entered the national organization of Block and Bridle in 1921. The function of the Club is to promote the livestock industry, aid in inter-scholastic departmental activities, and foster the advancement of animal husbandry as a profession. Meetings are held the second and fourth Tuesdays of each month at which short business sessions are held prior to a program on some phase of animal husbandry work.



TULLOSS, TOMPKINS, VERNON, STEWART, LINDBURG, STEPHENSON
MURPHEY, McADAMS, HOAR, BROWN, SCHEEL

Boys' Meat Judging Team

MEMBERS

H. H. BROWN

E. A. STEPHENSON

V. E. McADAMS

H. L. MURPHEY

D. L. MacINTOSH, *Coach*

THE Kansas Aggies this year for the first time were represented by a meats-judging team which competed at the American Royal Live Stock Show, Kansas City, and the International Live Stock Exposition, Chicago.

The Kansas City contest was won by Illinois with Kansas ranking fourth and Missouri and Iowa ranking second and third, respectively. Eight teams competed. H. H. Brown was high man on the judging of pork and third high man in the entire contest. The three teams placing above Kansas had special training in this work which was impossible for the Aggies.

The Chicago contest was considerably larger than the Kansas City contest with 12 teams competing for honors. Kansas came in third in the entire contest and ranked first in the judging of pork. Iowa placed first in this contest and South Dakota, second. V. E. McAdams was high-point man of the entire contest and high man in the judging of beef.

The introduction of a meats-judging contest is a new phase of judging, as it is just being realized that such judging contests are important factors in meat production.



STEPHENSON

BROWN

McADAMS

MURPHEY

Senior Stock-Judging Team

MEMBERS

HOWARD VERNON
DALE WILSON

HAROLD MURPHEY
VERL E. MCADAMS
PROF. F. W. BELL, *Coach*

R. N. LINDBERG
E. A. STEPHENSON

THE senior livestock judging team made an excellent record this year, with one first place and two third places to their credit. The men on the team are all senior students majoring in animal husbandry, with the exception of Dale Wilson. The team competed in three contests: In the Wichita contest they placed third, in the Kansas City contest they placed first, winning a large silver loving cup, and in the Chicago contest they placed third among 21 contesting teams.

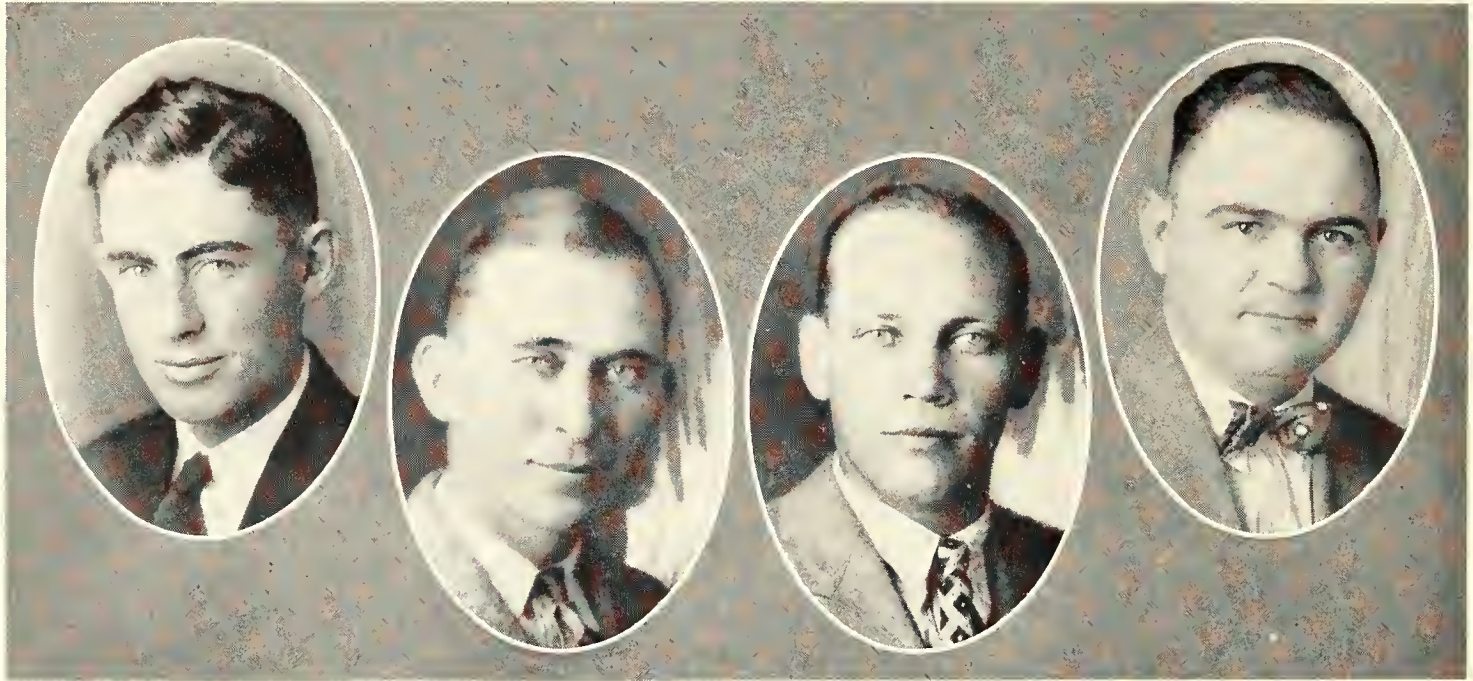

STEPHENSON

MCADAMS

LINDBERG

VERNON

Junior Stock-Judging Team

MEMBERS

O. E. FUNK

S. S. HOAR

DALE SCHEEL

IVAN TOMPKINS

WALDO LEE

T. W. KIRTON

PROF. F. W. BELL, *Coach*

Coached by Professor Bell, the Junior Stock-Judging team finished a successful year. Most of them will be fighting for a place on the Senior Judging team next year.

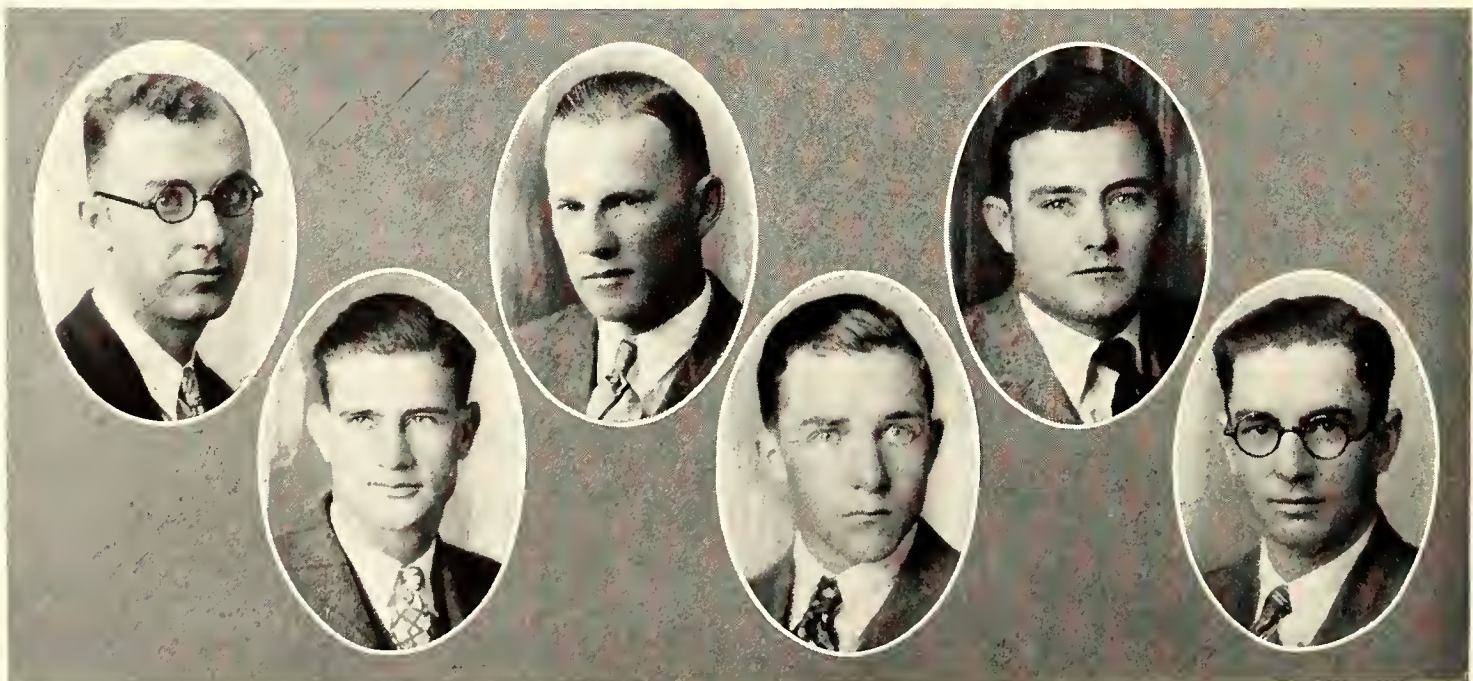

SCHEEL, FUNK, HOAR, TOMPKINS, KIRTON, LEE

Poultry Judging Team

MEMBERS

L. J. SIMMONS
R. F. BRANNAN

J. R. WELLS
A. W. MILLER

PROFESSOR H. H. STEUP, *Coach*

THE Kansas State Agricultural College poultry judging team placed first in examination, eighth in exhibition judging, and ninth in production judging, which gave them eighth place in the Mid-West Intercollegiate Poultry Contest held in Chicago, December 3, 1927, at the Coliseum Poultry Show.

A. W. Miller tied for first in the examination and was seventh high individual in the entire contest.

Teams representing ten states were in the contest. They placed in the following order: Illinois, Arizona, Indiana, Texas, Iowa, Oklahoma, Missouri, Kansas, Ohio, North Dakota.

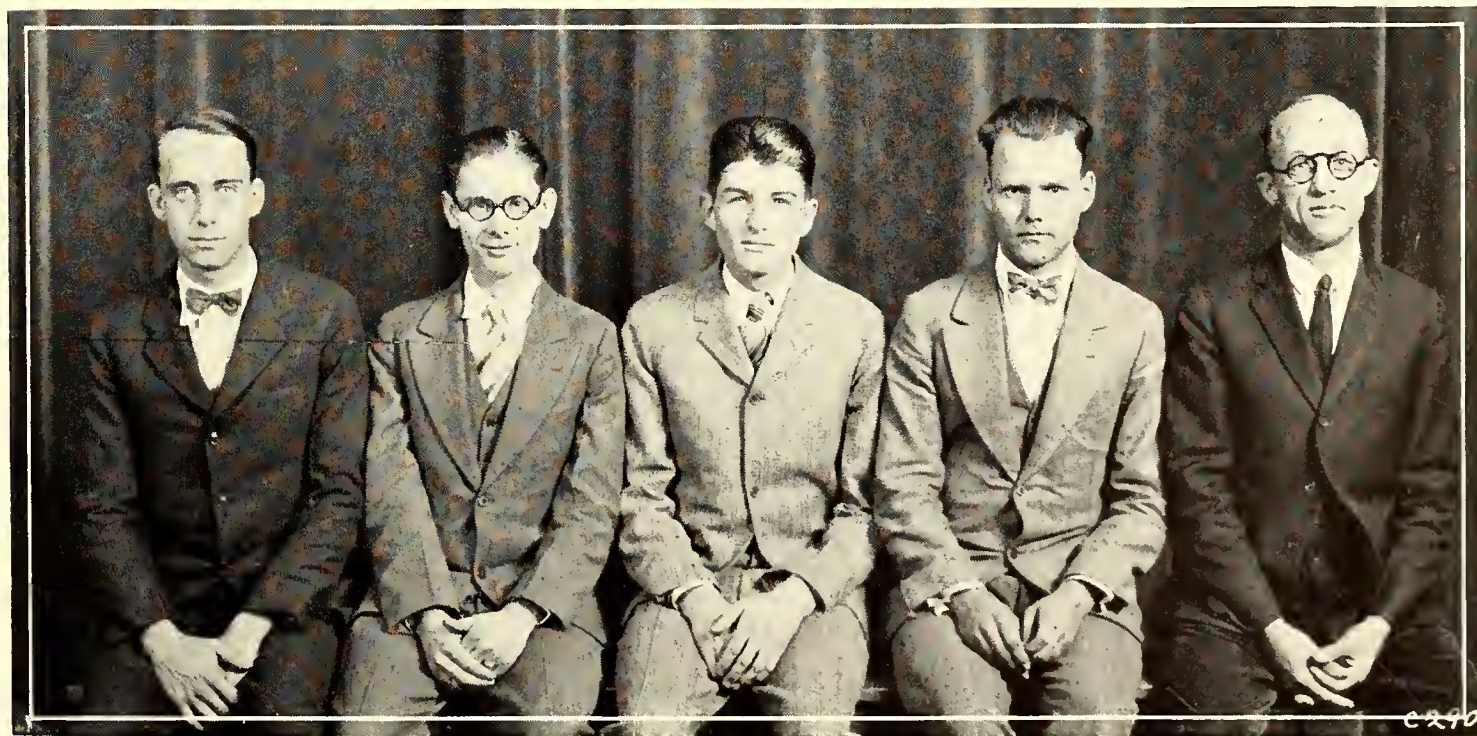

STEUP

SIMMONS

BRANNAN

WELLS

MILLER

Klod and Kernel Club

OFFICERS

<i>President</i>	H. E. MEYERS
<i>Vice-President</i>	V. M. RUCKER
<i>Secretary</i>	F. M. TIMMONS
<i>Treasurer</i>	L. F. UNGEHEUER

MEMBERS

I. M. ATKINS	M. K. FERGUS	H. E. MYERS
M. C. AXELTON	L. S. FREY	LOUIS REITZ
H. P. BLASDELL	H. W. HIGBEE	V. M. RUCKER
F. A. BLAUER	P. J. ISAAK	LINN RUSSELL
G. J. CASPAR	M. C. KIRKWOOD	J. H. SUTTON
R. S. COBERLY	O. G. LEAR	F. L. TIMMONS
E. B. COFFMAN	R. O. LEWIS	L. F. UNGEHEUER
L. L. COMPTON	A. A. MAST	A. M. WATSON
G. E. CREWS	LYLE MAYFIELD	F. B. ALSPACH
C. C. EUSTACE	L. E. MELIA	

MEMBERS IN FACULTY

A. E. ALDOUS	V. C. HUBBARD	M. C. SEWELL
A. M. BRUNSON	C. O. JOHNSTON	H. R. SUMNER
L. E. CALL	H. H. LAUDE	F. L. SMITH
C. D. DAVIS	E. S. LYONS	R. I. THROCKMORTON
L. L. DAVIS	A. E. MORTENSON	H. UMBERGER
R. H. DAVIS	J. H. PARKER	E. B. WELLS
F. L. DULEY	S. C. SALMON	L. E. WILLOUGHBY
C. O. GRANDFIELD	J. P. SELLSCHOP	J. W. ZAHNLEY

THE Klod and Kernel Klub is composed of faculty members, seniors, juniors, and sophomores in the Department of Agronomy. The programs which are presented at each meeting are so planned that the members may obtain greater knowledge and have increased interest in the production of farm crops. The Club sponsors a student crops-judging contest each year, and takes an active part in the annual Ag Fair. The Club was organized April 6, 1917.

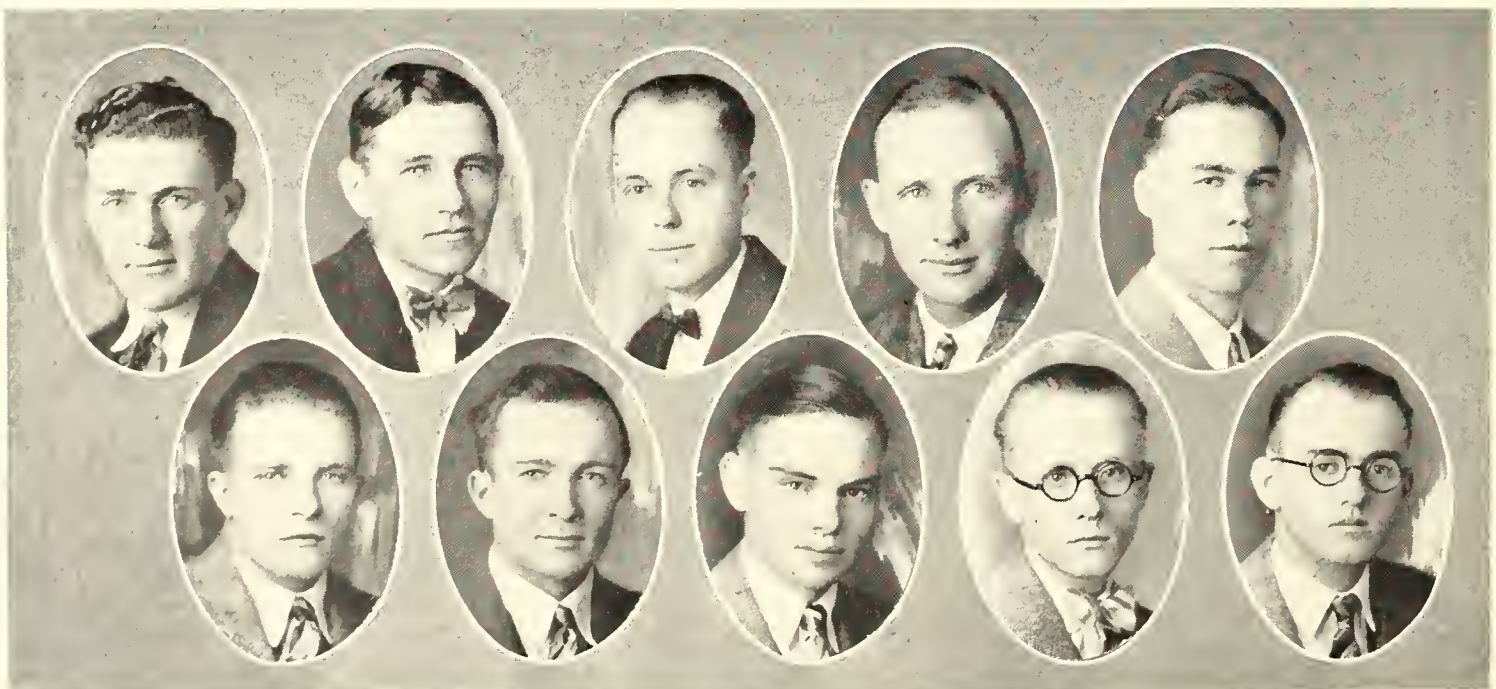

First row—CREWS, ISAAK, HIGBEE, FREY, MAYFIELD
Second row—MELIA, TIMMONS, MYERS, ATKINS, UNGEHEUER

Inter-Society Council

OFFICERS

<i>President</i>	CARL HARTMAN
<i>Vice-President</i>	STANLEY HOLMBERG
<i>Secretary</i>	LENORE McCORMICK
<i>Treasurer</i>	MABEL PAULSON
<i>Faculty</i>	HELEN ELCOCK

MEMBERS

Alpha Beta

ADOLPH HELM
WALDO LEE

Franklin

LETHA SCHOENI
RALPH IRWIN

Athenian

DALE SHIELD
ORVILLE CALDWELL

Hamilton

STANLEY HOLMBERG
PAUL PFUETZE

Eurodelphian

MILDRED LEMERT
EULA M. ANDERSON

Ionian

LENORE McCORMICK
VERA CLOTHIER

Browning

MABEL PAULSON
CLARE RUSSELL

Webster

KERMIT ENGLE
CARL HARTMAN



Top row—ELCOCK, PAULSON, McCORMICK, HOLMBERG, PFUETZE
Bottom row—CALDWELL, ANDERSON, RUSSELL, CLOTHIER, SCHEEL

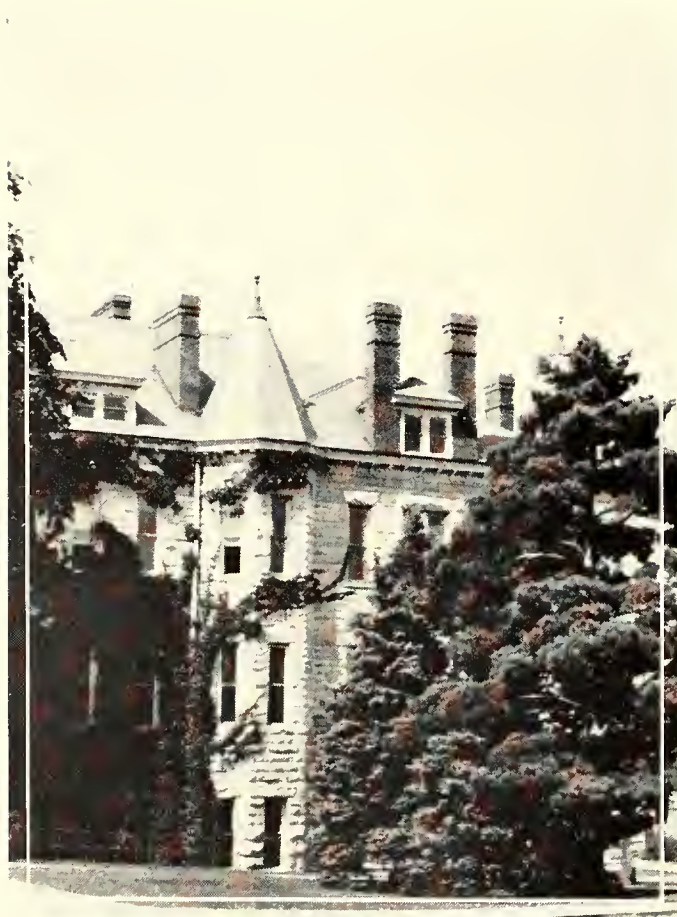

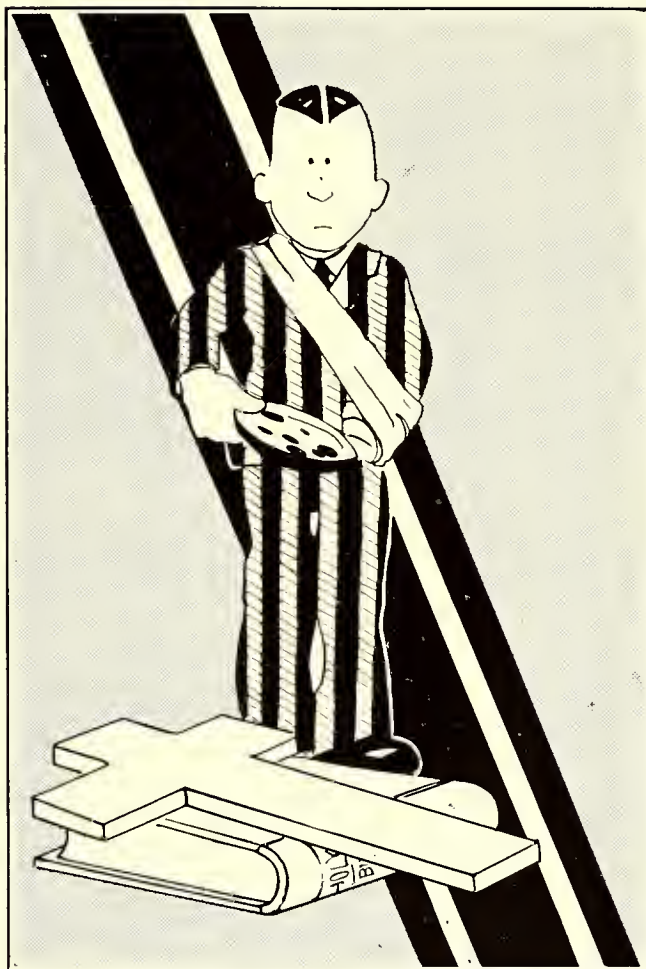

RELIGION

Y. M. C. A.

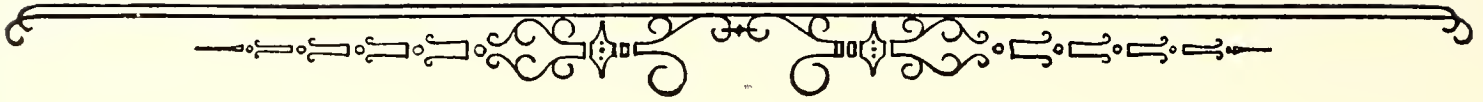

CABINET

<i>President</i>	PAUL A. SKINNER
<i>1st Vice-President</i>	MILTON KERR
<i>2nd Vice-President</i>	CARL HARTMAN
<i>3rd Vice-President</i>	STANLEY HOLMBERG
<i>Secretary</i>	KARL PFEUTZE

LEONARD BRUBAKER
DALE SANFORD
FRED TRUE, JR.
FRANK GREEN
PHILIP ISAAC
MILTON ALLISON
SOLON KIMBALL
PAUL McCROSKEY
ADRIC McILVAIN

ARLIE HIGGINS
RALPH LASHBROOK
CHARLES KOESLER
EARL WARNER
JAMES BONFIELD
PAUL PFUETZE
DONALD BALDWIN
GORDON NONKEN
HALE BROWN

WALTER SELBY

OFFICERS AND FACULTY TREASURER OF COLLEGE Y. M. C. A.

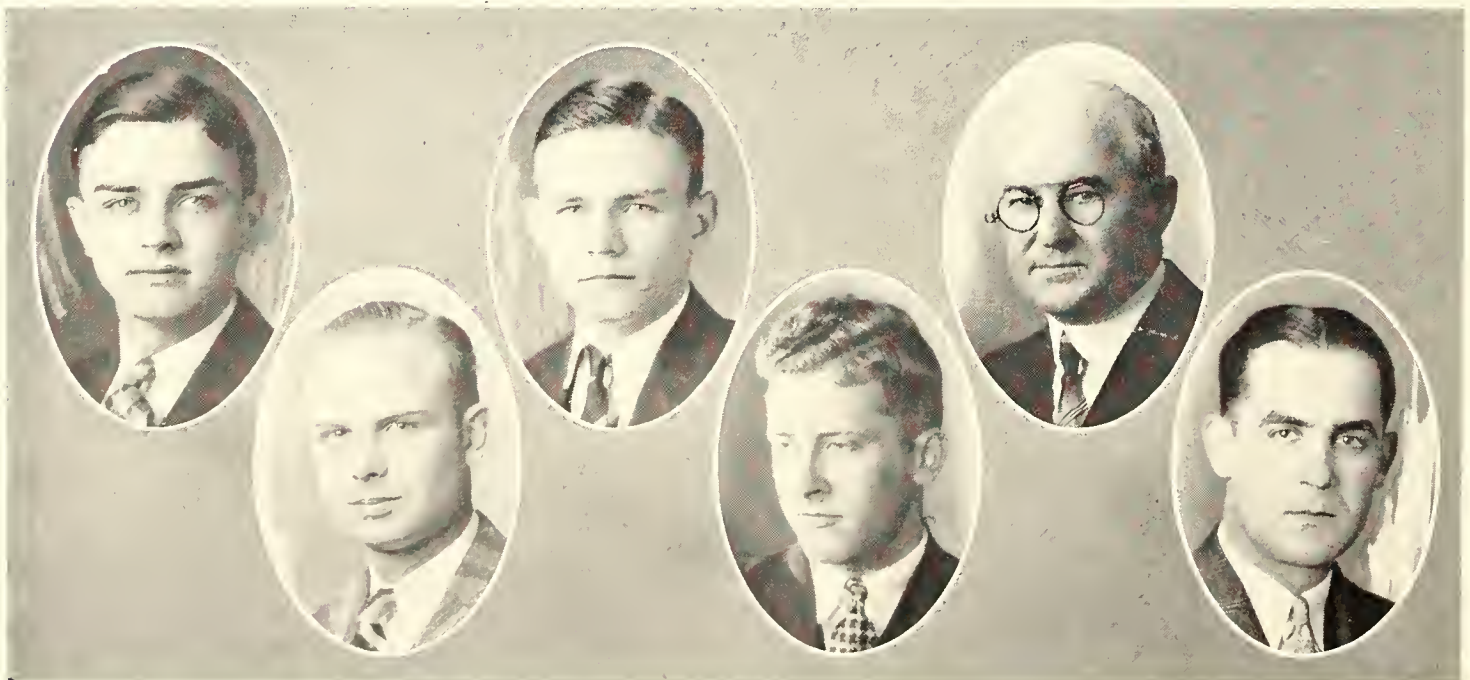

KERR, SKINNER, PFUETZE, NONKIN, DURHAM, BROWN

Y. W. C. A.

CABINET

<i>President</i>	MARGARET BURRIS
<i>Vice-President</i>	DOROTHY WESCOTT
<i>Treasurer</i>	LENORE MCCORMICK
<i>Secretary</i>	HELEN CORTELYOU
<i>Council Representative</i>	MARYBELLE READ
<i>General Secretary</i>	ETHLYN CHRISTENSEN

RUTH BAINER	CLARA PAULSON
MILDRED LEMERT	MARIAN RUDE
VESTA DUCKWALL	ESTHER HERMAN
DOROTHY ALICE JOHNSON	MARY FRANCES WHITE
HELEN FREEBURG	CATHARINE LORIMER
FERN HARRIS	

THE Y. W. C. A. is an association of girls who desire to realize full and creative life through a growing understanding of God. Through various groups and projects the Association attempts to have a part in making this life possible for all people. In all of its work the organization tries to find a practical, workable basis for living Jesus' principles.



MCCORMICK, MACHIR, CORTELYOU, REED
WHITE, BAINER, BURTIS, PAULSON

Kappa Beta

OFFICERS

<i>President</i>	HELEN HUMPHREY
<i>Vice-President</i>	LILLIAN ALLEY
<i>Secretary</i>	REBECCA DUBBS
<i>Corresponding Secretary</i>	CAROL STRATTON
<i>Treasurer</i>	HAZEL MCQUIRE
<i>Radius Reporter</i>	SHIRLEY MOLLETT
<i>Alumni Secretary</i>	KITTY FAULCONER

ADVISORY BOARD

REV. AND MRS. J. D. ARNOLD	MR. AND MRS. T. O. MCCLUNG
DR. AND MRS. C. O. LASHELLE	MR. AND MRS. C. O. PRICE
PROF. AND MRS. W. T. STRATTON	MR. AND MRS. HAL MCCORD
MR. AND MRS. W. P. BLAINE	MRS. E. M. THOMPSON

COMMITTEES

<i>Program</i>	AGNES BANE
<i>Social</i>	JOSEPHINE WINTER
<i>Social Service</i>	LUCILE BURT
<i>Hostess</i>	MARY ELLEN KARNS
<i>Publicity</i>	SHIRLEY MOLLETT
<i>Membership</i>	HELEN HUMPHREY

BETHANY CIRCLE was organized at the University of Illinois in 1911. At the national convention in 1927 the name was changed to Kappa Beta, Fellowship of the University Women of Disciples of Christ. Beta Chapter was organized at Manhattan in 1914 by Rev. J. David Arnold. The object of Kappa Beta is "To establish and maintain a friendly relationship among the student girls of Christian Church preference; to make the work of Kappa Beta a real means of Christian influence among the girls by arousing an interest in the church and its various departments, to maintain as individuals a high ideal of scholarship, to strive for broad sympathetic interest in human activities, and to develop a rich and gracious personality."



STRATTON, MOLLETT, MCQUIRE, DUBBS
BANE, KARNS, MCCLUNG, HUMPHREY

Newman Club

OFFICERS

<i>President</i>	JOHN COLEMAN
<i>Vice-President</i>	MARGURIETE CONROY
<i>Secretary</i>	MATTIE MAE ENGLE
<i>Treasurer</i>	MILDRED WALKER
<i>Marshal</i>	DAVID A. CARLSON

MEMBERS

PROFESSOR M. F. AHEARN
 PROFESSOR J. P. CALLAHAN
 PROFESSOR HAROLD HOWE
 ABBEY, ROSEANNE
 ACKERMAN, FULTON
 BENNETT, E. W.
 BERTOTTI, JOHN
 BEUCHAT, H. L.
 BONFIELD, J. P.
 BRENNAN, TOM R.
 BROWN, ALMA
 SCRITCHFIELD, FRANCIS
 SMITH, GERALD
 SMYER, FRANCES

HALSTEAD, CATHERINE
 KLOTZBACK, M. S.
 KOSTER, JOHN
 KUFFLER, J. A.
 MCCARTHY, CAROLINE
 MURPHY, F. A.
 MURPHY, M. C.
 PAFFORD, ROBERT
 RALEIGH, FRANCIS
 RICHARDS, MARGUERITE
 TRANT, MARY RUTH
 TAUER, WINIFRED
 WACKER, LEO
 WALKER, MILDRED
 BUECHE, H. S.

BURNS, S. R.
 COLEMAN, J. R.
 CUNNINGHAM, GEORGE
 CONROY, MARGUERITE
 DITTEMORE, MARY L.
 DUGAN, CLARA
 ENGELBERT, L.
 ENGLE, MATTIE MAE
 FICKEL, JOE
 FITZGERALD, WILLIAM
 FLORELL, JOHN S.
 WEINGARTH, FRED
 WEISBENDER, FONCE
 WILLIS, BETTY



ENGLE

WALKER

CONROY

COLEMAN

Kappa Phi

OFFICERS

<i>President</i>	ARLINE JOHNSON
<i>Vice-President</i>	GARNET SKINNER
<i>Recording Secretary</i>	FRANCELIA STRATTON
<i>Treasurer</i>	CLAIRE RUSSELL
<i>Chaplain</i>	RUTH RICHARDSON

MEMBERS

ELIZABETH ALLEN	EDNA STEWART	THELMA WARDERS
ANITA AULT	FRANCELIA STRATTON	RUTH RICHARDSON
LILLIAN BEDOR	FLORENCE SMITH	CLAIRE COX
RUTH BOWMAN	MILDRED BAKER	GENEVIEVE LONG
ARLINE JOHNSON	ORPHA BROWN	ESTHER MASKETER
CHARLOTTE MATHIAS	HAZEL BUCK	CLARA PAULSEN
ELFIE McMULLEN	MARY MEYER	CARRIE PAULSEN
CLARE RUSSELL	BEULAH MOE	FERN MAXEY
MABLE SHRONTZ	MARJORIE PRICKETT	FLORENCE FUNK
GARNETT SKINNER	OLGA SAFFRY	GRACE DAUGHERTY
MILDRED SKINNER		RUBY STOVER
	<i>Patronesses</i>	
MRS. A. F. HUSE	MRS. L. H. LIMPER	DR. MARGARET JUSTIN
MRS. B. R. HULL		MRS. O. E. ALLISON
	<i>Honorary Members</i>	
MRS. H. SMETHURST, Manhattan	MRS. ELLA HAWKES, Los Angeles	
MRS. E. H. KNOTSMAN, Manhattan		

COMMITTEE CHAIRMEN

<i>Program</i>	LILLIAN BEDOR	<i>Publicity</i>	LUELLA PARROTT
<i>Art</i>	TILLIE RIFE	<i>Historian</i>	LINA DARNOLD
<i>Social</i>	CLAIRE COX	<i>Music</i>	RUTH HARLOW
<i>Alumni</i>	CARRIE PAULSEN	<i>Religious Effort</i>	MILDRED SKINNER
	<i>Candle Beam Editor</i>	BESSIE LEACH	

KAPPA PHI was organized at the University of Kansas in 1916 to form a closer association among Methodist women who are students in the state and independent universities; to make work among student women of the denomination more effective and sufficient, to maintain a more serviceable organization to take care of incoming Methodist freshmen, and to provide in a college woman's way religious training and stronger, more efficient women of the church of tomorrow. There are now seventeen active chapters.



SAVILLE, MEYER, PAULSEN, AULT



When Snow Paints the Campus

Men's K Fraternity

THE K fraternity was organized to promote cleaner athletics and good sportsmanship in all branches of athletic competition in which the college is engaged. It is composed of men who have won their letters in a major intercollegiate sport. The fraternity was founded at Kansas State in 1913.

Colors—Royal Purple and White

Motto—Fight

Insignia—Official Athletic "K"

OFFICERS

<i>President</i>	A. R. EDWARDS
<i>Secretary-Treasurer</i>	JOE ANDERSON

ACTIVE MEMBERS

JOE ANDERSON	L. E. MOODY	JOE LIMES
A. R. EDWARDS	R. E. SANDERS	GEORGE LYON
JIM DOUGLAS	RAYMOND C. PAINTER	ELMER MERTEL
L. W. BAILEY	A. H. FREEMAN	M. B. MILLER
LOREN DAVIS	WILLIAM TOWLER	KIRK M. WARD
H. F. DAYHOFF	T. F. WINBURN	ED MCBURNEY
KARL ENNS	H. S. STOVER	WAYNE MCCASLIN
V. FAIRCHILD	DONALD SPRINGER	HENRY GILE
T. A. FLECK	L. H. SMITH	JOHN F. HALE
PAUL GARTNER	J. F. SMERCHEK	OREL TACKWELL
L. W. GROTHUSEN	M. B. PEARSON	GUY HUEY
L. E. HAMMOND	JOE HOLSINGER	EDWARD SKRADSKI
R. E. HAMLER	DEWEY HOUSTON	WALTER HINZ
JOHN RICHARDSON	H. S. MILLER	C. E. CREWS
M. T. EVANS	R. F. SANDERS	J. A. STEWART
	K. C. BOWMAN	

HONORARY MEMBERS

M. F. AHEARN	FRANK ROOT
C. W. CORSAUT	C. W. BACHMAN



First row—HALE, WINBURG, R. HUEY, MILLER, MERTEL, HAMMOND, SMITH, MILLER, HUEY, MOODY, HOLSINGER
Second row—EVANS, ANDERSON, ENNS, LIMES, DOUGLAS, GILE, MCCASLIN, RICHARDSON, HINES, PAINTER, STEWART
Third row—FLECK, CHIEF SANDERS, EDWARDS, PEARSON, HAMLER, FREEMAN, HOUSTON, SKRADSKI, GARTNER, BAILEY, SMERCHEK



ATHLETICS

*Book
Four*

1920

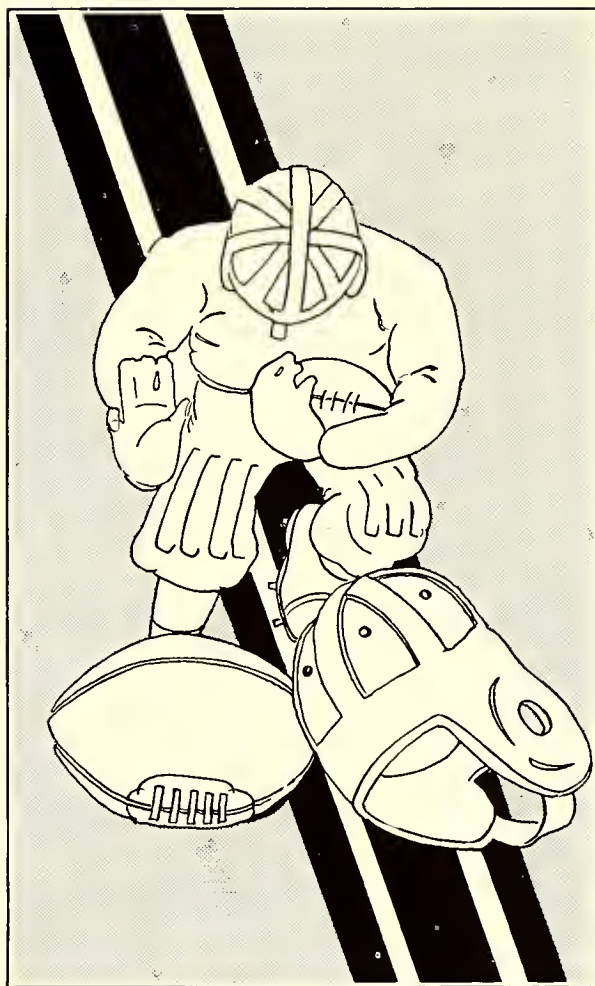

FOOTBALL

The Varsity Squad

FINAL VALLEY STANDINGS

	<i>Won</i>	<i>Lost</i>	<i>Percentage</i>
Missouri	5	1	.834
Nebraska	4	1	.800
Oklahoma A. and M.	2	1	.667
Iowa State	3	2	.600
Washington	2	2	.500
Oklahoma	2	3	.400
Kansas State	2	4	.333
Drake	1	2	.333
Grinnell	0	5	.000

THE SEASON'S RECORD

THE 1927 Wildcats closed the season with a rating of .333, losing to Missouri, Ames, Nebraska, and Oklahoma A. and M., and winning from Kansas and Oklahoma.

Kansas State.....	30	Hays Teachers.....	6
Kansas State.....	6	Missouri.....	13
Kansas State.....	13	Kansas.....	2
Kansas State.....	20	Oklahoma.....	14
Kansas State.....	7	Iowa State.....	12
Kansas State.....	7	Texas.....	41
Kansas State.....	0	Nebraska.....	33
Kansas State.....	18	Oklahoma A. and M.....	25

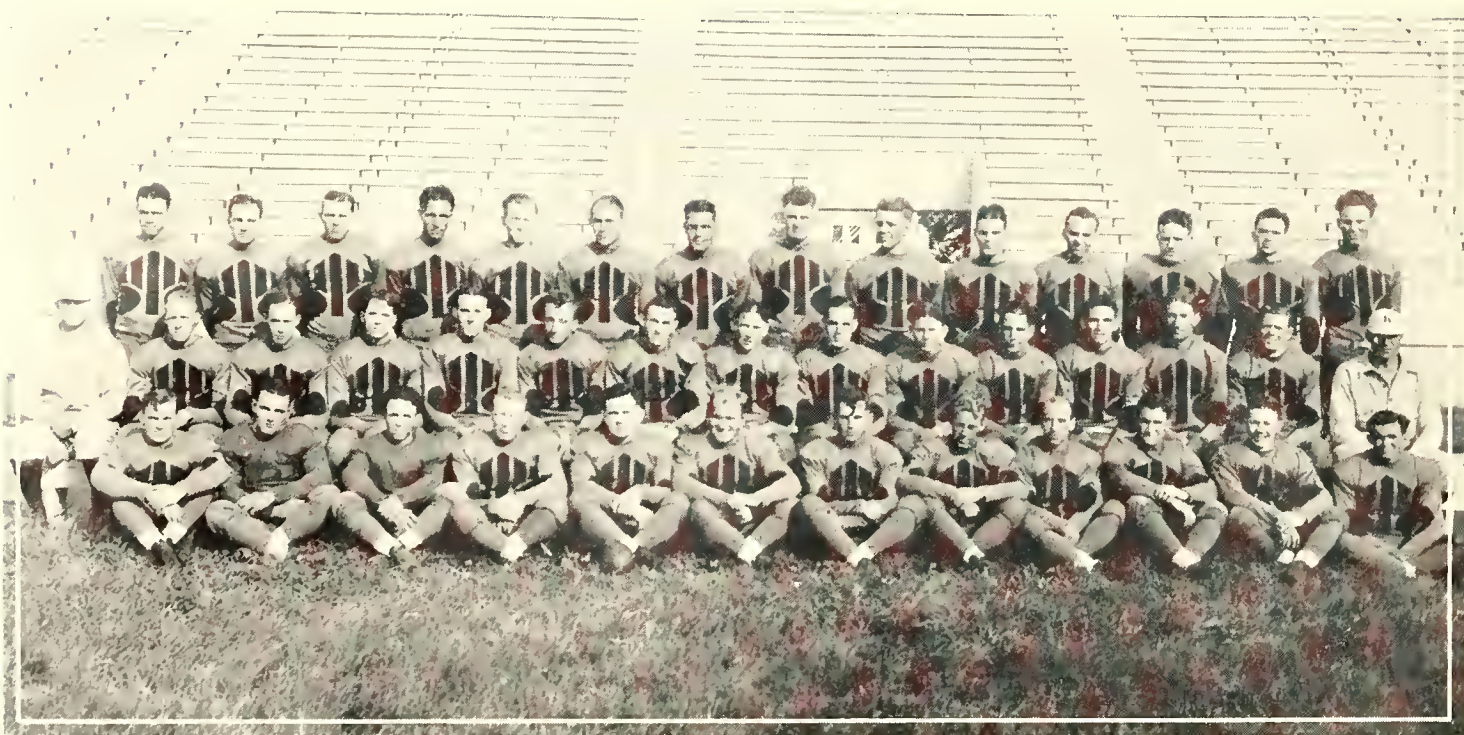

Top row—left to right—TACKWELL, YEAGER, NEELY, REBER, NUTTER, HOUSEHOLDER, PEARSON, HAMLER, LYONS, SPRINGER, TILFORD, BOWMAN, SANDERS, FREEMAN
Second row—Ass't Coach ROOT, MCBURNEY, MEREDITH, SHAY, DAYHOFF, SMERCHECK, EDWARDS, FLECK, CHAPMAN, GRAFEL, DAVIDSON, TOWLER, BRAUN, BRODA, Coach BACKMAN
Third row—MYERS, RUSSELL, EVANS, ENNS, DOUGLAS, HOLSINGER, NORTON, HAMMOND, ANDERSON, RYAN, HAMILTON, LINES



ALTHOUGH it suffered several rather disastrous defeats, the 1927 Aggie eleven plunged and passed its way through a difficult schedule in true Wildcat style. The team displayed a fighting brand of football at all times, and the season was, on the whole, successful.

After an impressive victory over the Hays Teachers, the Purple squad entered the Valley race immediately with a hard-fought game against the Missouri Tigers. Sixty minutes of mud-battling gave the Tigers a six-point victory to the disappointment of a fair crowd of Aggie followers who went to Columbia.

The ancient enemy, Kansas, was put to rout in a thrilling game at Lawrence. This was one of the season's best games, with the Wildcats going at top speed all the way. The 6000 rooters who made the trip to Lawrence were more than repaid for their time. Another great victory was the one over the powerful Sooner squad. The flawless football displayed by the Wildcats on that memorable day will be long remembered as a football spectacle. Then the Nebraska game. The Wildcats lost—but they were great in defeat, forcing the great Crimson team to the utmost and fighting every inch of the way. Victory is not everything in football, as the 1927 Wildcats proved.



C. W. BACHMAN
Head Coach

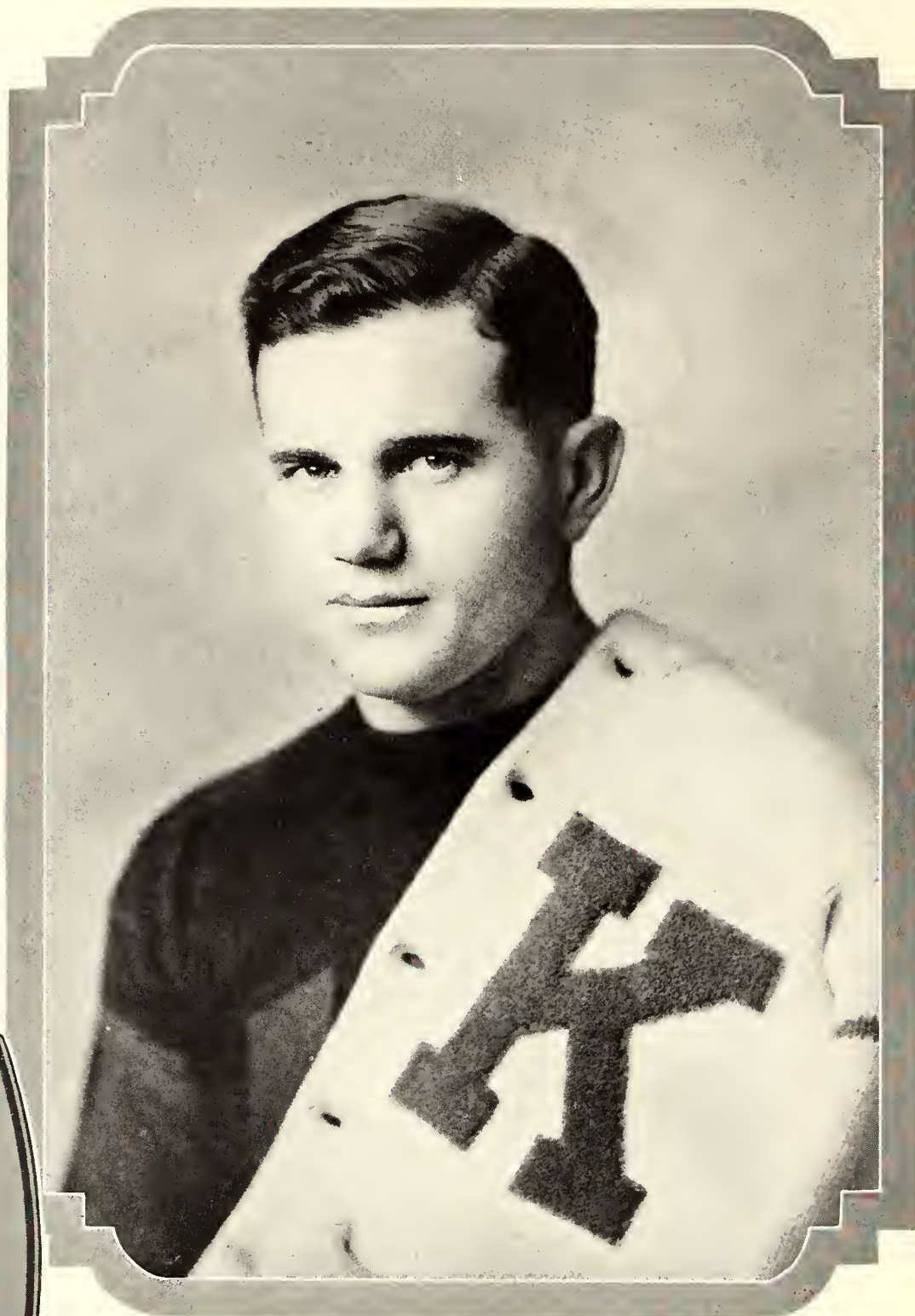

JAMES
DOUGLASS
Captain
1927

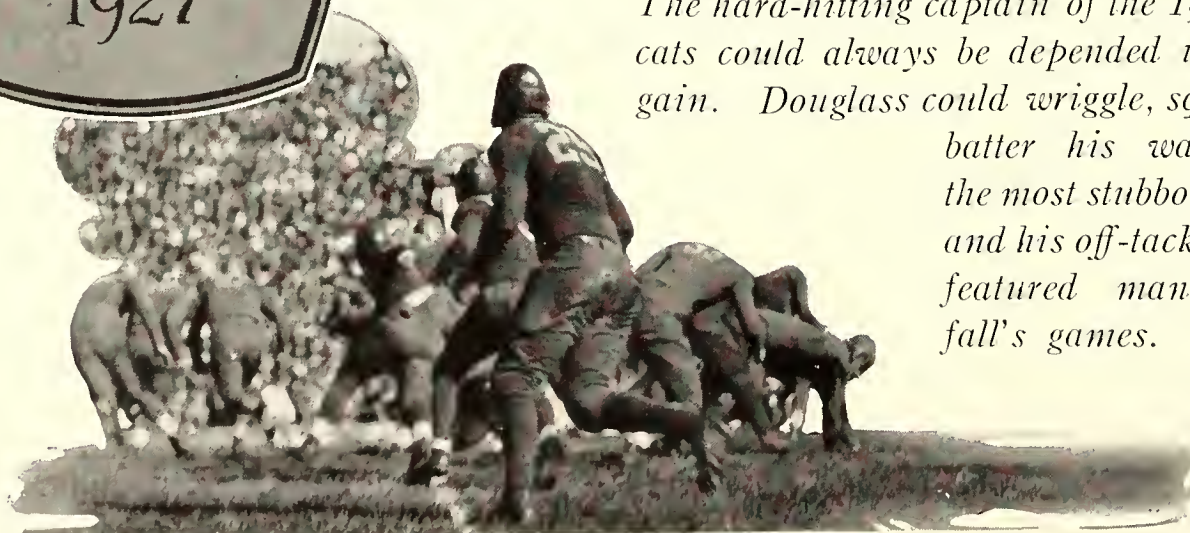

James Douglass, football captain, 1927. The hard-hitting captain of the 1927 Wildcats could always be depended upon for a gain. Douglass could wriggle, squirm, and batter his way through the most stubborn of lines, and his off-tackle smashes featured many of last fall's games.

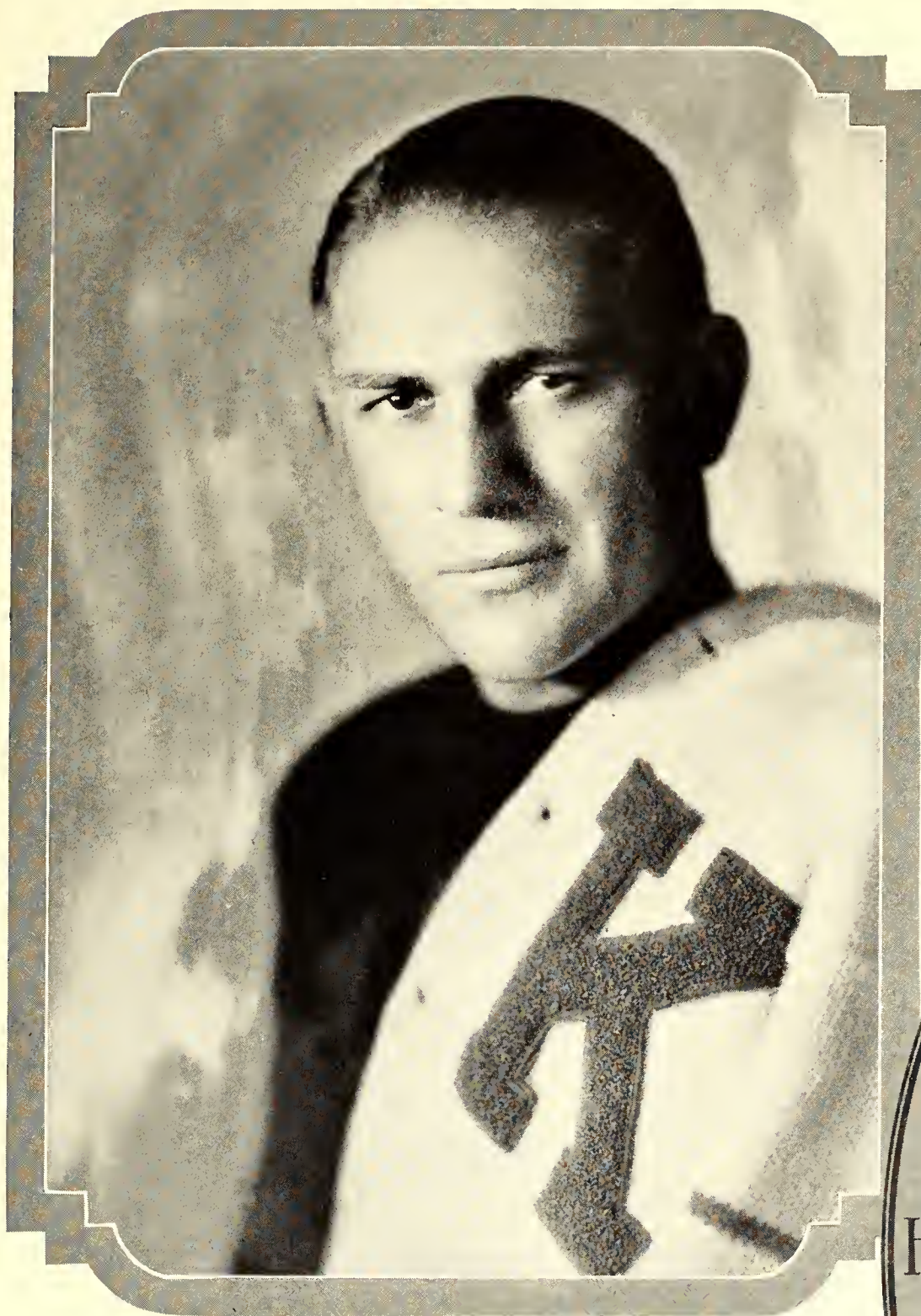

DEE
HOUSEHOLDER
Captain
1928

"House" is a two-letterman, having earned a letter with the 1926 team. His regular berth is left tackle, where he performed brilliantly during the past season. His fighting spirit and qualities of leadership will be a great aid to the 1928 Wildcat team.



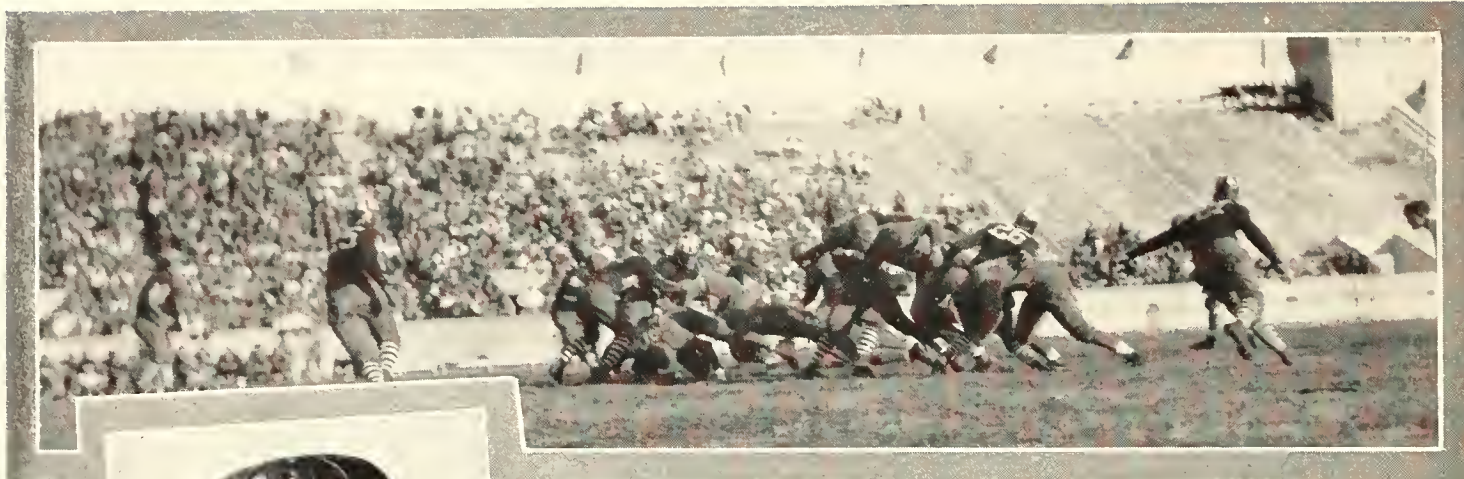

A SQUAD of 50 Wildcats, made up of 16 letter men, a few reserves from last year's squad, and 25 candidates from the freshmen team greeted Coach Bachman at the first workout of the 1927 season.

Early season reports rated the Aggies an ordinary team, fairly heavy, but not exceptionally fast. Little was actually known about the 1927 grid machine when it took the field for the initial fray of the season with Hays Teachers on September 24.

The heavier Aggie team plunged and passed its way to a decisive victory over Hays team, showing a fairly smooth offensive and some very poor punting. The score was 30 to 6.

Next Saturday the Aggies went to Columbia, lair of the Mizzou Tiger, expecting trouble. On a field made slippery by a drizzling rain, the Purple and White backs crashed through the heavy Missouri line for an early touchdown, the first score of the game. The Wildcat offensive looked good—almost good enough for a victory.

The second quarter effectively dampened Aggie hopes. A Flamank-Tuttle combination solved the Purple defense, and despite a grim stand by the Aggie forward wall, swept to two touchdowns before the half ended.

The second half of the game was scoreless, but

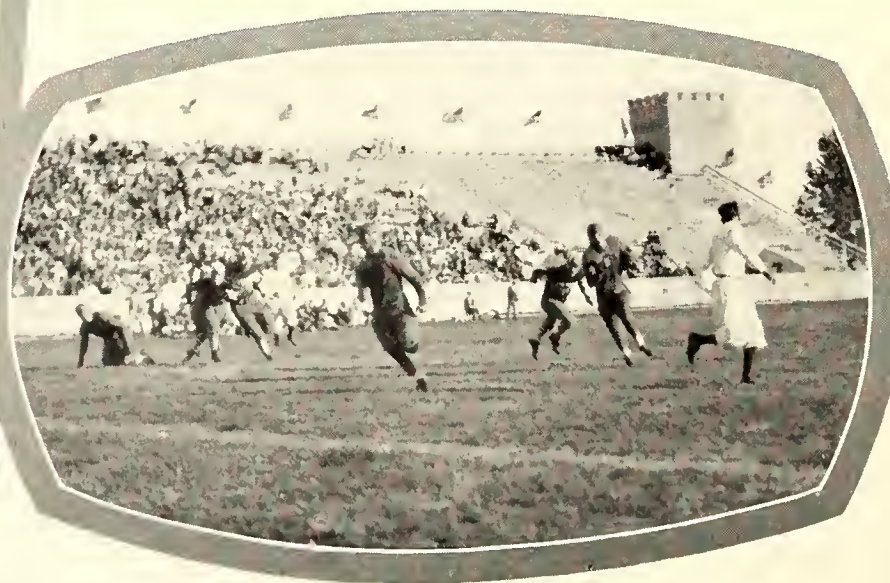

1. ANDERSON
2. BAUMAN
3. TOWLER

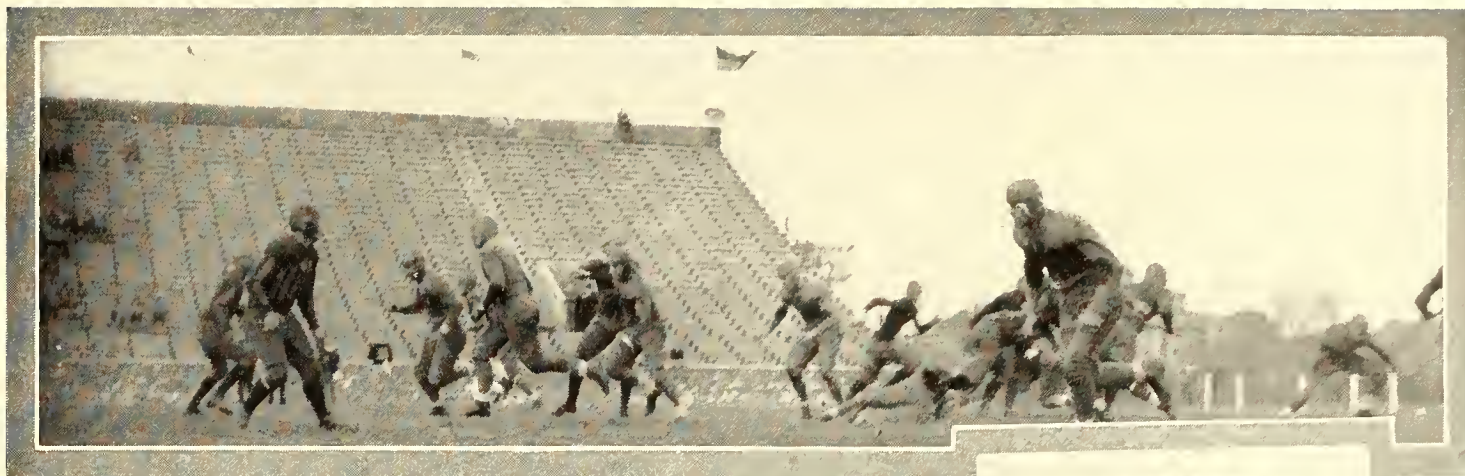

the powerful Tiger juggernaut gained almost at will, battering its way down the field time and again but lacking the final scoring punch.

Captain Douglass' punts did much to save the Purple from being routed in the second half.

Kansas was next on the schedule, and what a game it was! The Aggies were at their best; the Jayhawk must be downed. And downed he was, but only after he had kept six thousand Aggie rooters in two hours of constant suspense.

The Wildcats started badly. A fumble gave Kansas the ball on the Aggie 10-yard line. Three times the speedy Crimson and Blue backs thrust at the Purple line with the pigskin only a few inches from the goal line. The Aggies braced—and held! Springer punted to mid-field, but stepped back of the line, giving Kansas two points.

The Wildcat offensive came to life. A series of plunges, smashes and end runs and Holsinger goes over, leaving in his path several would-be Jayhawk tacklers. A few minutes later, Springer dashed 25 yards through the entire Jayhawk team for a touchdown. Dee Householder, Aggie star tackle, stepped back and booted a field goal, making the Aggie day complete. The score was 13 to 2, when after a final fruitless passing attack by the Jayhawkers the game ended.

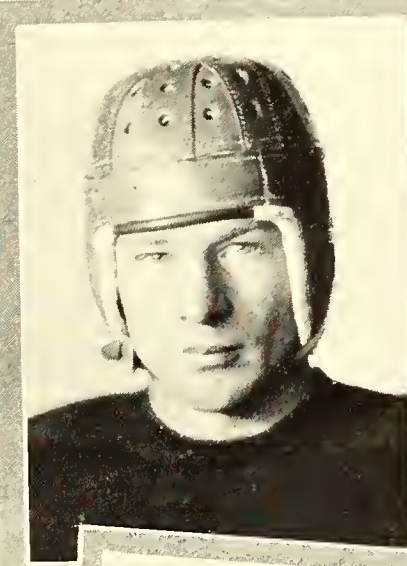

1. FLECK
2. DAYHOFF
3. PEARSON

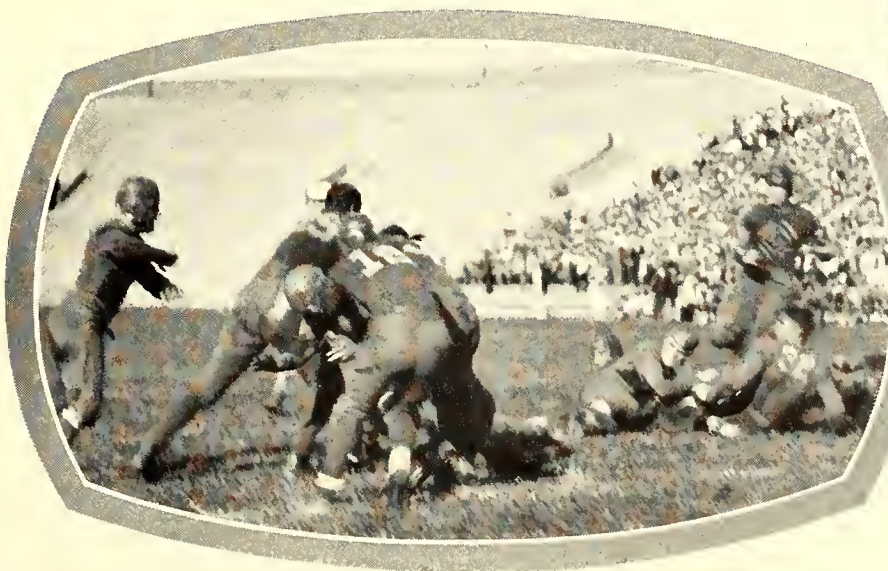

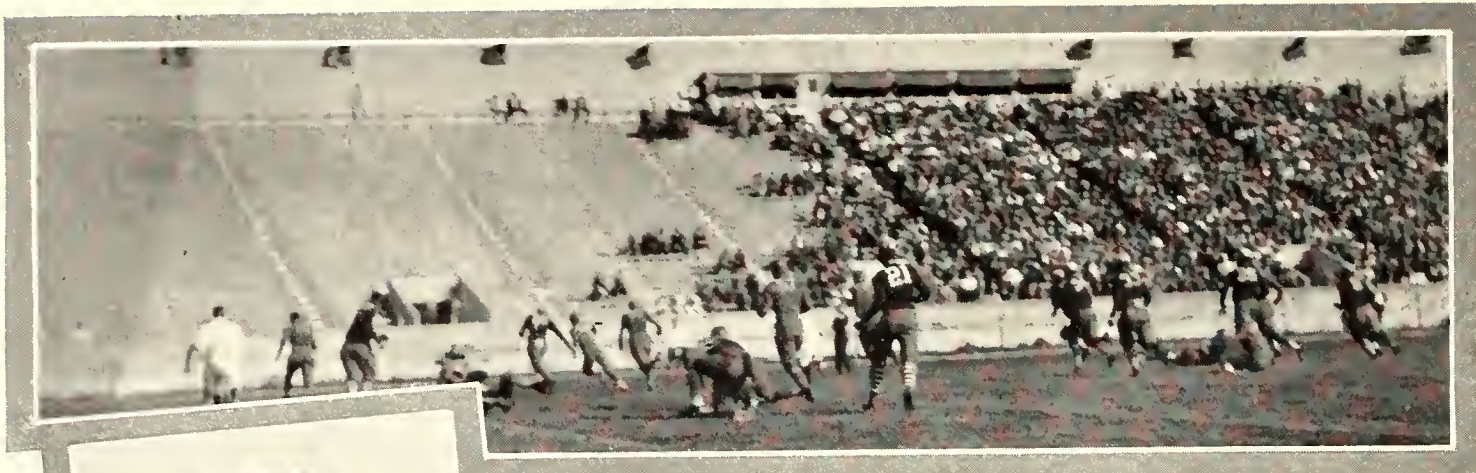

1. HOUSEHOLDER
2. ENNS
3. SANDERS

Using an effective passing attack, the Aggies turned back the Oklahoma Sooners on Stadium Field the next Saturday. It was Dads' Day and the Oklahomans displayed a flashy and thrilling style of football for the dads in attendance. The game was marred by many fumbles and passes were plentiful, the Wildcats having a little more luck with their aerial attack.

The game was replete with thrills, with the Purple team having a slight edge throughout, although the Sooners always threatened with a dangerous passing offense.

The following week the Wildcats went to Ames, where the Cyclones upset the dope bucket to win 12 to 7. Douglass made the first score of the game when he smashed over the line after four successive plunges. Householder kicked goal, and that ended the scoring as far as the Aggies were concerned.

Ames unleashed a brilliant offensive and the Wildcats were helpless before the fast charging Cyclone backs. The Iowans swept down the field for two successive touchdowns, with the Purple line slowly crumbling in the second period.

The Aggie offensive could not get started. The Holsinger-Springer-Anderson-Douglass combination was unable to get under way at any time during the game, and numerous substitutions helped none.

On Armistice Day, the Wildcats went down South

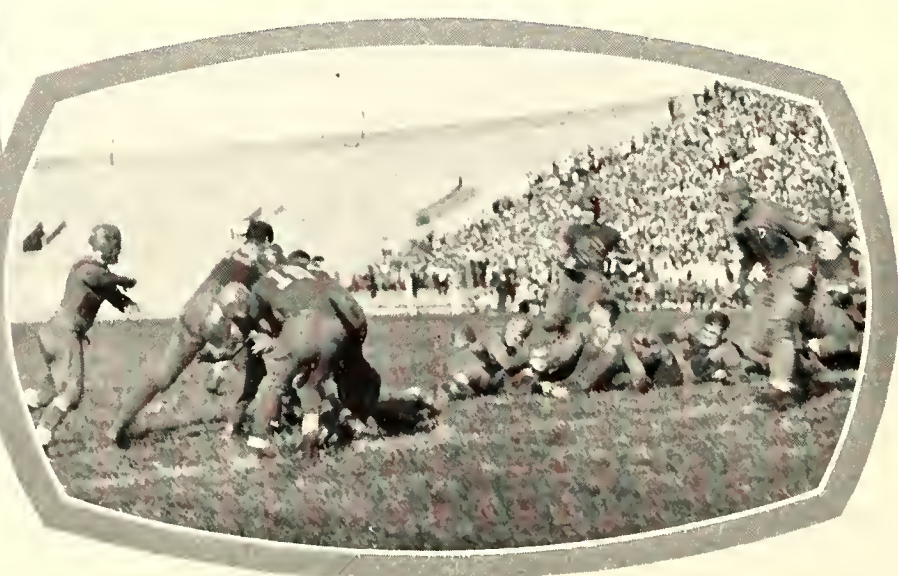

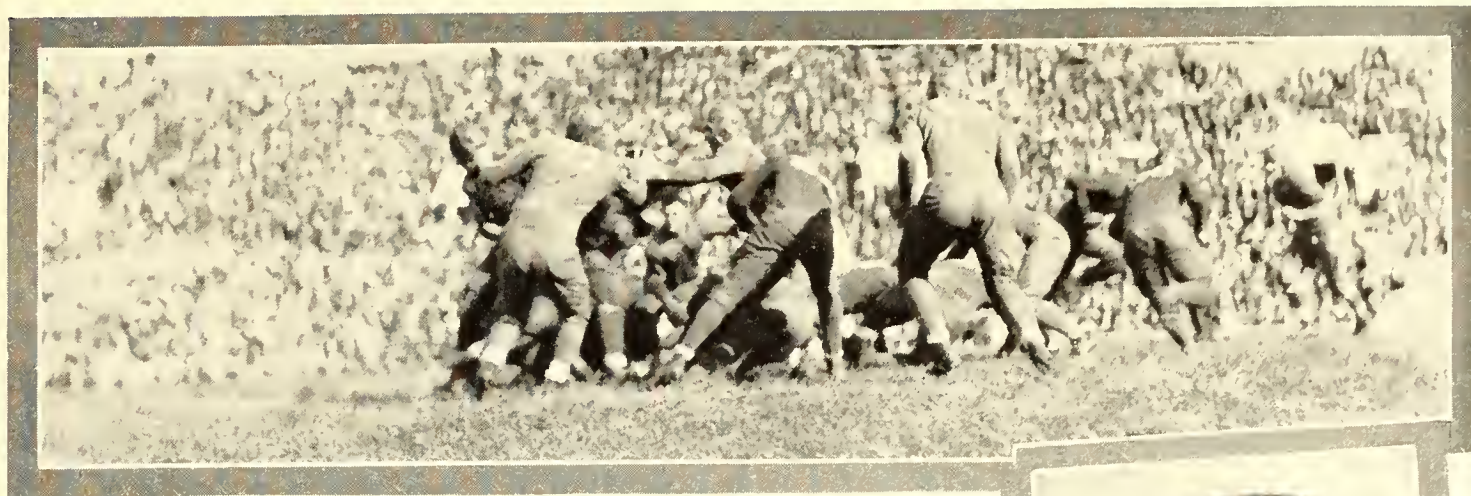

to battle the Texas Longhorns. Disaster awaited them. The Texans not only brought out a heavy and powerful football team, but proceeded to get every break of the game and there were many. As a result, they amassed 41 points, while the Wildcats were making 7.

The Longhorns intercepted passes, recovered Aggie fumbles and did everything else to make the day unpleasant for the Wildcats. The saddest thing about the disaster was that the Wildcats made eight first downs to Texas' 3. The Texas fans praised the Aggie line and pointed out that their team got all the breaks.

Only once during the afternoon did Captain Douglass and his teammates play real football. In the second quarter, the Aggies had the ball on their own 22-yard line. Douglass made 33 yards through center, then 4 more, then 1. Enns made another yard, and Douglass tore through center for 21 yards and a touchdown.

The details of such a game should probably be stifled. The Wildcats left Manhattan in a badly crippled condition and in a rather pessimistic mood. Holsinger was in the hospital with pneumonia. Enns and Fleck were injured. Neely had left school. Bachman was forced to shift his backfield around and many linemen had minor injuries.

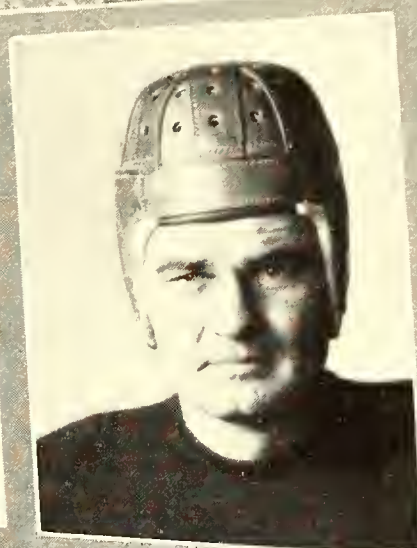

1. HAMLER
2. EDWARDS
3. STOVER





1. DOUGLASS
2. LYON
3. DOYHOFF

November 19 saw Memorial Stadium field invaded by a crimson-jerseyed host from the north—the Nebraska Cornhuskers. The thousands of Aggie Homecomers and students who saw the game will remember it as the best of the season, though the Wildcats suffered a crushing defeat.

A sturdy Aggie line, holding stubbornly against the onslaughts of the powerful Husker backfield, halted the Nebraska offense during the first period. Howell and Presnell, Husker all-American candidates, plunged into the Purple line time and again, only to be halted in their tracks. Just before the half ended, Nebraska flipped a beautiful pass from midfield, somebody caught it, plunged ten yards and slid over the goal line—and the Huskers scored.

That was the beginning of the end. At the start of the second half Nebraska seemed a different team. The off-tackle smashes and end runs of Presnell and his mates began to subdue the Aggies. The Husker backs delayed their speed until their linemen had torn great holes in the Aggie forward wall—then swept through for large gains. Three Nebraska touchdowns quickly resulted. Only the fighting spirit of the Wildcats saved them from utter extinction. Coach Bachman used every ounce of football strength in the squad and every Wildcat gave all he had. The Huskers earned their victory.



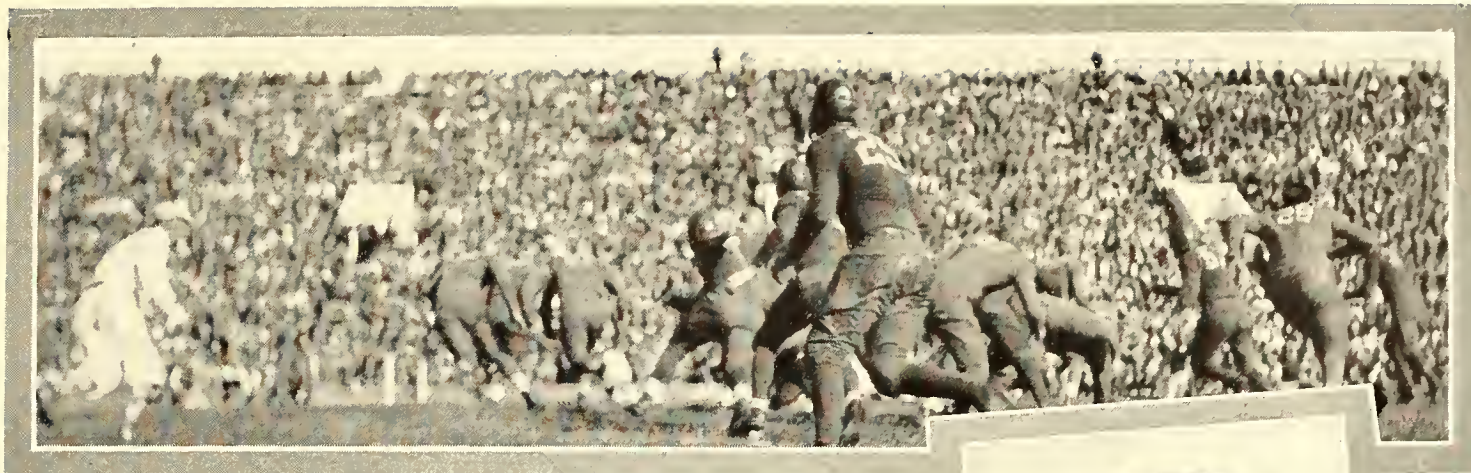

The Oklahoma Aggies furnished the opposition for the season finale. The game, played to a meagre crowd of 2500, was one of the most thrilling ever witnessed on Memorial Field. Long end runs, brilliant line plays, spectacular passes; every thrill known to football was crowded in that sixty minutes of chilly November afternoon. The Oklahomans had an ace in the person of Wright, demon forward passer, who completed his passes just about as he pleased. Once he caught a pass and raced past four Wildcat tacklers to a touchdown.

The scoring was scattered over four quarters of play, with each team making four touchdowns. One of the Wildcat touchdowns was ruled illegal.

For the Purple, "Monk" Edwards and Chief Sanders performed most brilliantly, Edwards staging an exhibition of pass-snatching in the final quarter which worried the Oklahomans considerably. Sanders got away with several long runs, once circling the end for a 50-yard dash to a touchdown.

The two teams were equal in power, but the Purple weakness against the long forward passes brought disaster. The score was 25 to 18. The game was easily the best seen at Manhattan during the season as far as thrills were concerned.

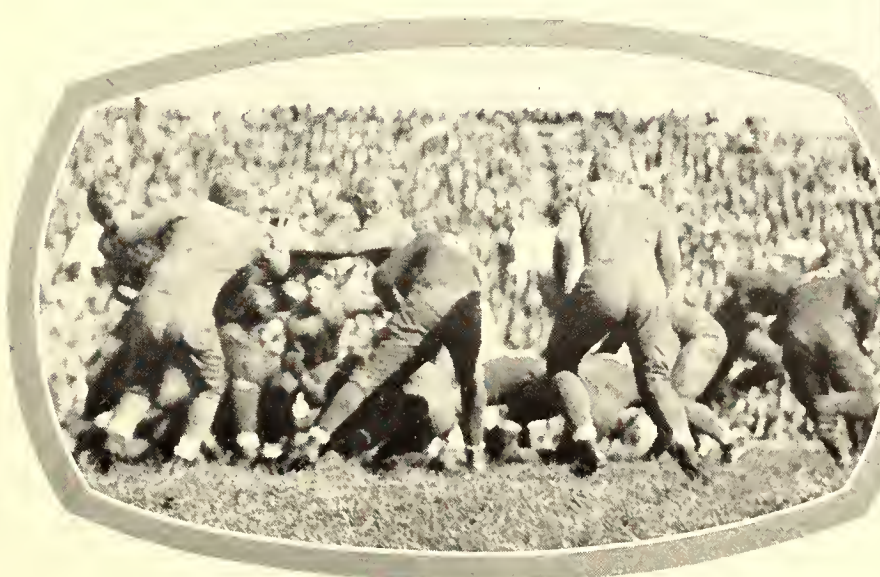

1. HOLSINGER
2. CHIEF SANDERS
3. MCBURNEY

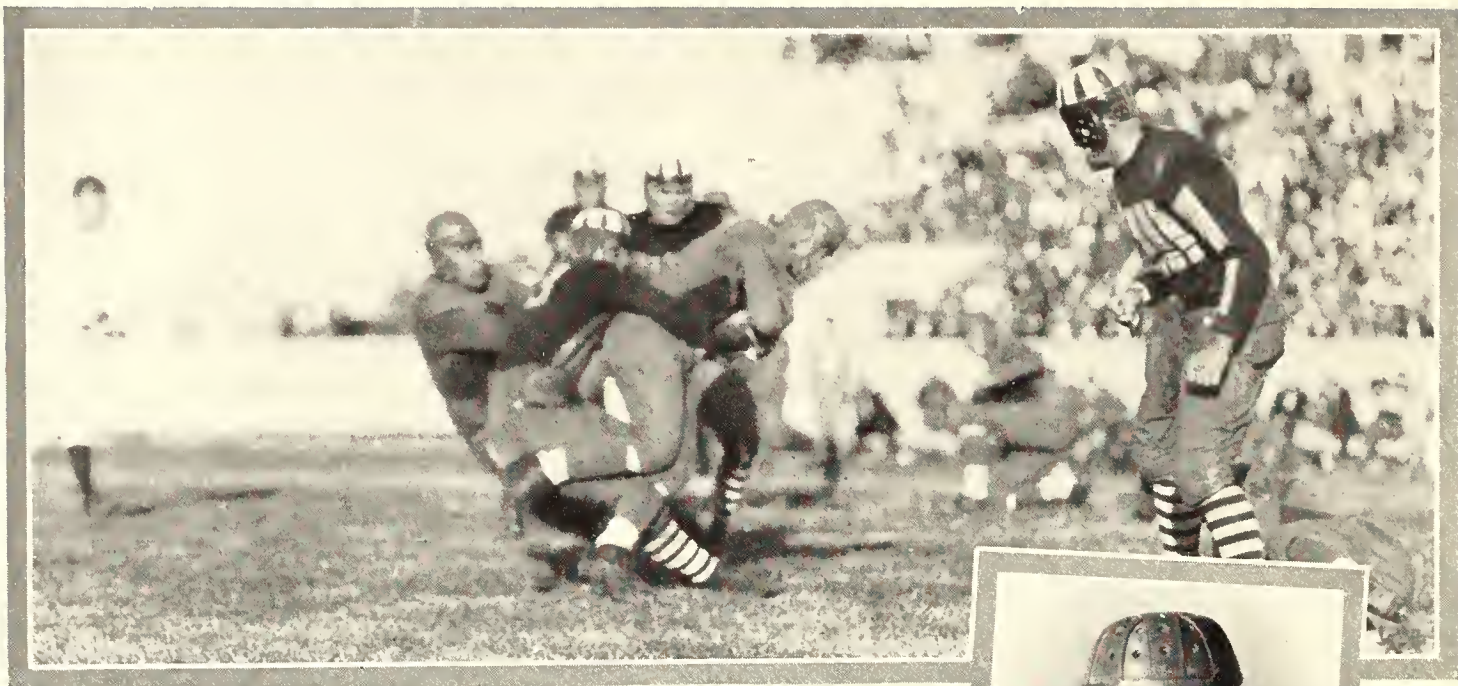

Of the 23 men who were awarded letters at the close of the season, eight will be lost to the squad next fall. These are Jim Douglass, Ted Fleck, Richard Hamler, "Monk" Edwards, Karl Enns, Joe Holsinger, Donald Springer and Dayhoff.

Providing all of the remainder of the lettermen return to school, next year's squad will have 15 veterans. Ten of the returning men this year were Sophomores, showing that the Wildcat eleven will have experienced material for two more seasons at least. Five of the lettermen are Juniors.



MERLE EVANS

Although the attendance at the football games at Memorial Stadium field shows a decline this year, the Missouri Valley has had its greatest crowds in history in 1927. Valley grid games were witnessed by 382,700, a considerable increase over last year.

Nebraska University carried off honors in having the largest total attendance for the season, with 82,785 admissions. The Kansas State attendance at home games was estimated at 21,000, which ranks sixth in the valley. This is considerably under the attendance for the 1926 season. Athletic Director Ahearn blamed the broadcasting of games over station KSAC as a partial reason for the smaller crowds.

Despite the number of games lost, the Kansas State eleven of 1927 displayed a brand of football that was worth going to see. Especially in the games against Kansas and Oklahoma did the Purple squad win the favor of Aggie fans. And again on that cold November day when the Cornhuskers were given a first half battle that brought cheer after cheer from the west stadium. And when the powerful Sooner squad was defeated after a thrilling battle of forward passes. The season just passed had its reverses, but the 1927 Aggies proved themselves worthy representatives of Kansas State.

All--Valley Elevens

KANSAS STATE football players were represented on nearly every all-Western team and all-Valley team picked at the close of the season. The all-Valley elevens chosen by the Kansas City Star are regarded as authentic in this section and are printed below, together with the Leslie Edmonds' all-Kansas eleven.

THE KANSAS CITY STAR SELECTIONS

First Team

Ends—Roy LeCrone, Oklahoma, and Fleck, Kansas Aggies.
Tackles—Smith, Missouri, and Randels, Nebraska (Captain).
Guards—McMullen, Nebraska, and Miller, Missouri.
Center—James, Nebraska.
Quarterback—Mehrle, Missouri.
Halfbacks—Presnell, Nebraska, and Lindbloom, Iowa State.
Fullback—Howell, Nebraska.

Second Team

Ends—Brown, Missouri, and Hauser, Kansas.
Tackles—Cramer, Kansas, and Richards, Nebraska.
Guards—Myers, Kansas, and Stover, Kansas Aggies.
Center—Ayers, Iowa State.
Quarterback—Weiss, Iowa State.
Halfbacks—Holsinger, Kansas Aggies, and Haskins, Oklahoma.
Fullback—Flamank, Missouri (Captain).

Captain Douglas and "Monk" Edwards were placed on the third all-Valley Team.

LESLIE EDMONDS' ALL-KANSAS TEAMS.

First Team

Ends—Fleck, Kansas Aggies, and Hainline, Emporia Teachers.
Tackles—Bible, Haskell, and Munday, College of Emporia.
Guards—Dice, Kansas Wesleyan, and Myers, Kansas University.
Center—Hawley, Haskell.
Quarterback—Hamilton, Kansas University.
Halfbacks—Holsinger, Kansas Aggies, and Selves, C. of E.
Fullback—Isaacson, Kansas Wesleyan.

Harold Stover, Kansas State guard, was placed on the all-Kansas second team. Householder, Springer and Douglass were given honorable mention.



A. N. "Bo" McMILLIAN

A. N. McMILLIAN has succeeded Coach Charles Bachman as head football coach at Kansas State. McMillian comes here from Geneva College at Beaver Falls, Pa.

"Bo" McMillian has an unusually successful record both as a player and as a coach. He was star quarterback of the Centre College team that defeated Harvard in 1921. His teams at Centenary College, Shreveport, La., and at Geneva College have played a total of 58 games. Of these 58 games McMillian's teams have won 49, tied one, and lost eight. His teams have been victorious over some of the biggest elevens of the east. In 1926, Geneva won from Harvard and also holds two victories over Boston College.

Coach McMillian will change the Notre Dame style of football used here under Bachman's regime. He has a system which he originated from his own experience as a player and coach—the "McMillian style."

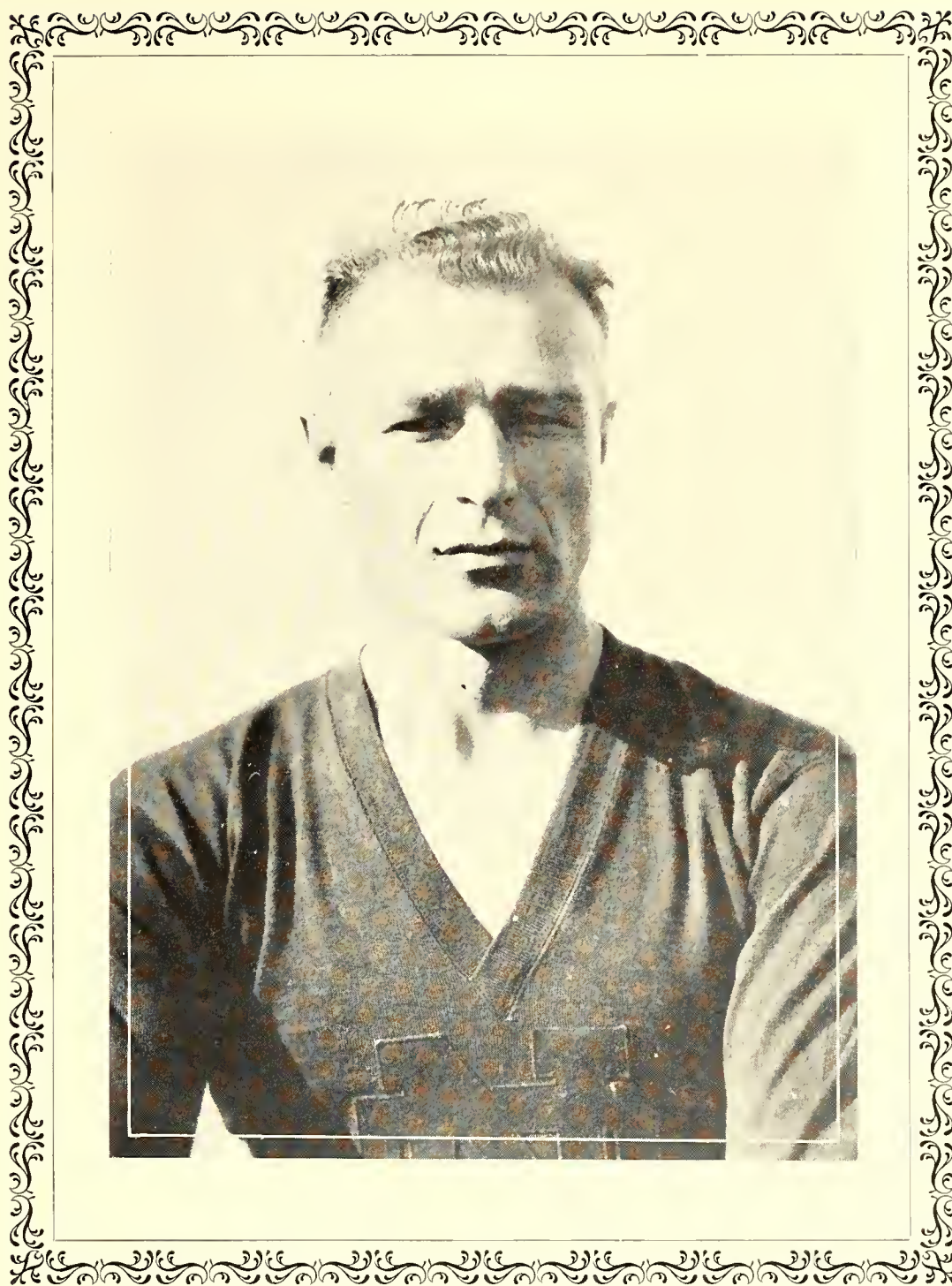

Coach CHARLES W. BACHMAN
Head Coach of Football, 1920-27

THE seven-year regime of Coach Bachman as head football and track coach at Kansas State has witnessed a steady and rapid growth of Wildcat athletics. Under Bachman's tutelage, Wildcat teams have risen, from comparative obscurity in the Missouri Valley, to a place among the leaders.

"Bachman and his Wildcats" have become a familiar term to Valley and Mid-West football fans. Bachman has made the Purple a feared opponent in Western football circles. In short, he has put Kansas State on the athletic map, and his years of conscientious work here will not be soon forgotten. Certainly his influence will long remain.

From here, Bachman goes to the University of Florida, where he has accepted a position as head football coach.



Coach DEWEY HUSTON

UNDER the guidance of Coach Dewey Huston, former Aggie star, the Wildcat yearlings developed into a well-rounded football machine. The squad gave a good account of itself in two encounters with the varsity, losing by small scores.

No regular games were scheduled for the freshman team.

The following 24 men received numerals.

ALEX NIGRO, Kansas City, Mo.
 HUGH ERRINGTON, Goodland
 WILLIAM BOKENDROGER, Sabetha
 WALTER KAUFMAN, Kingman
 PRICE SWARTZ, Everest
 MILES RUTTAN, Grainfield
 LELAND RUNFT, Herington
 WILLIAM DANIELS, Luray
 JOHN REED, Manhattan
 TAD PLATT, Manhattan
 L. C. FISHER, Mahaska
 ROBERT BELT, Conway Springs
 RICHARD VOGEL, Phillipsburg
 BILL LAWRENCE, Eldorado
 WILLIAM MEISSINGER, Abilene
 D. MCANINCH, Wamego
 ELI DAMON, Junction City
 MARION SWARTZ, Manhattan
 BEN OLDS, Great Bend
 LEROY KEPLEY, Chanute
 JOE GARRINGER, Harveyville
 EDWARD FRANK, Manhattan
 FRANK EDLIN, Herington
 ESRA STOKEBRAND, Yates Center

Freshman Squad



Head Cheerleader

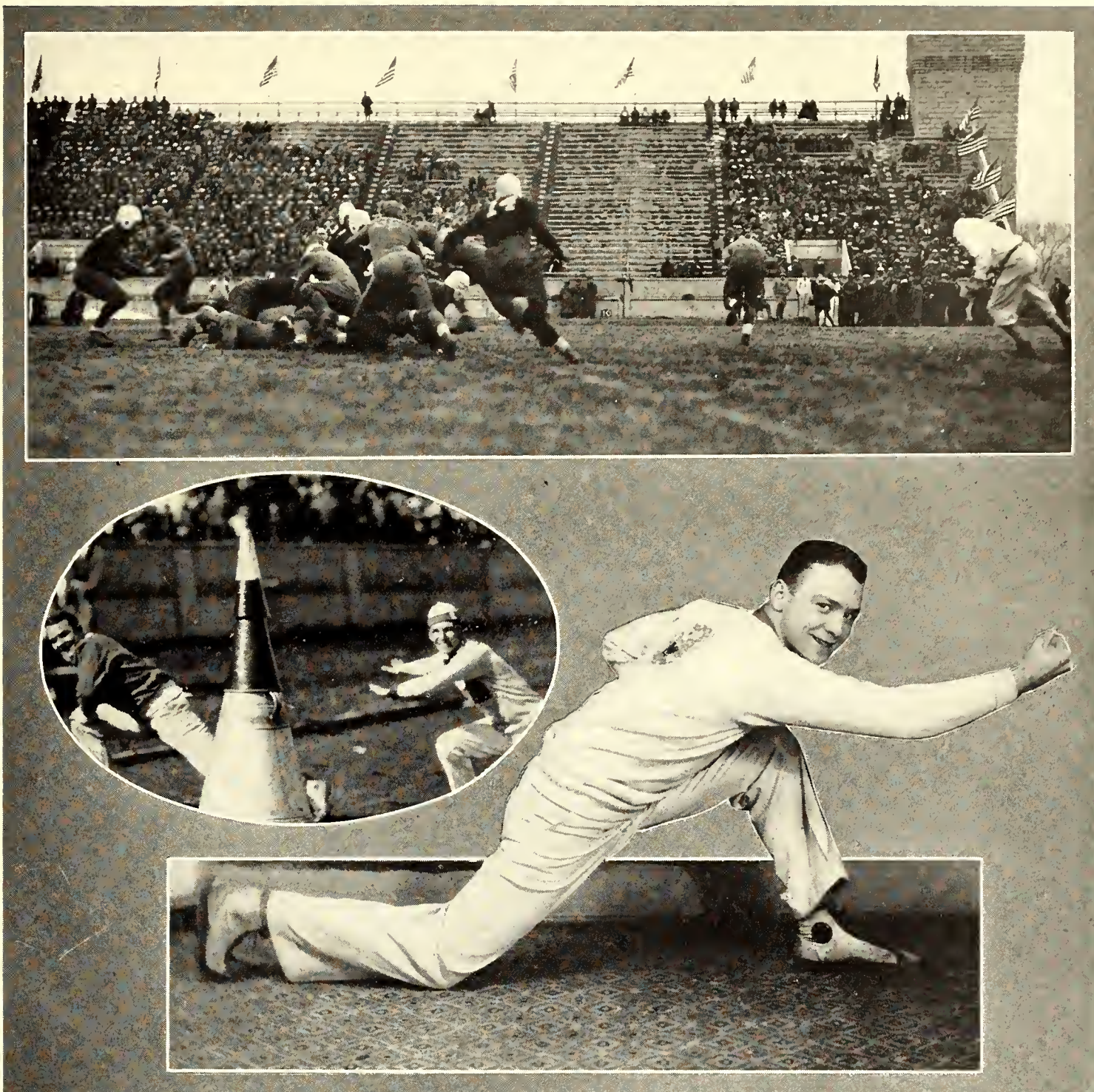

PAUL PFUETZE, *Head Cheerleader*

AGGIE YELLS

Locomotive

RAH!
RAH!
RAH!
RAH!
K—S—A—C!
RAH!
RAH!
RAH!
RAH!
K—S—A—C!
(TWO times—increasing tempo)

Jay Hawk Saw

Jay Rah!
Gee Haw!
Jay Hawk Saw!
K—S—A—C
Rah! Rah! Rah!

"Aggies Fight"



Holsinger is hard to stop

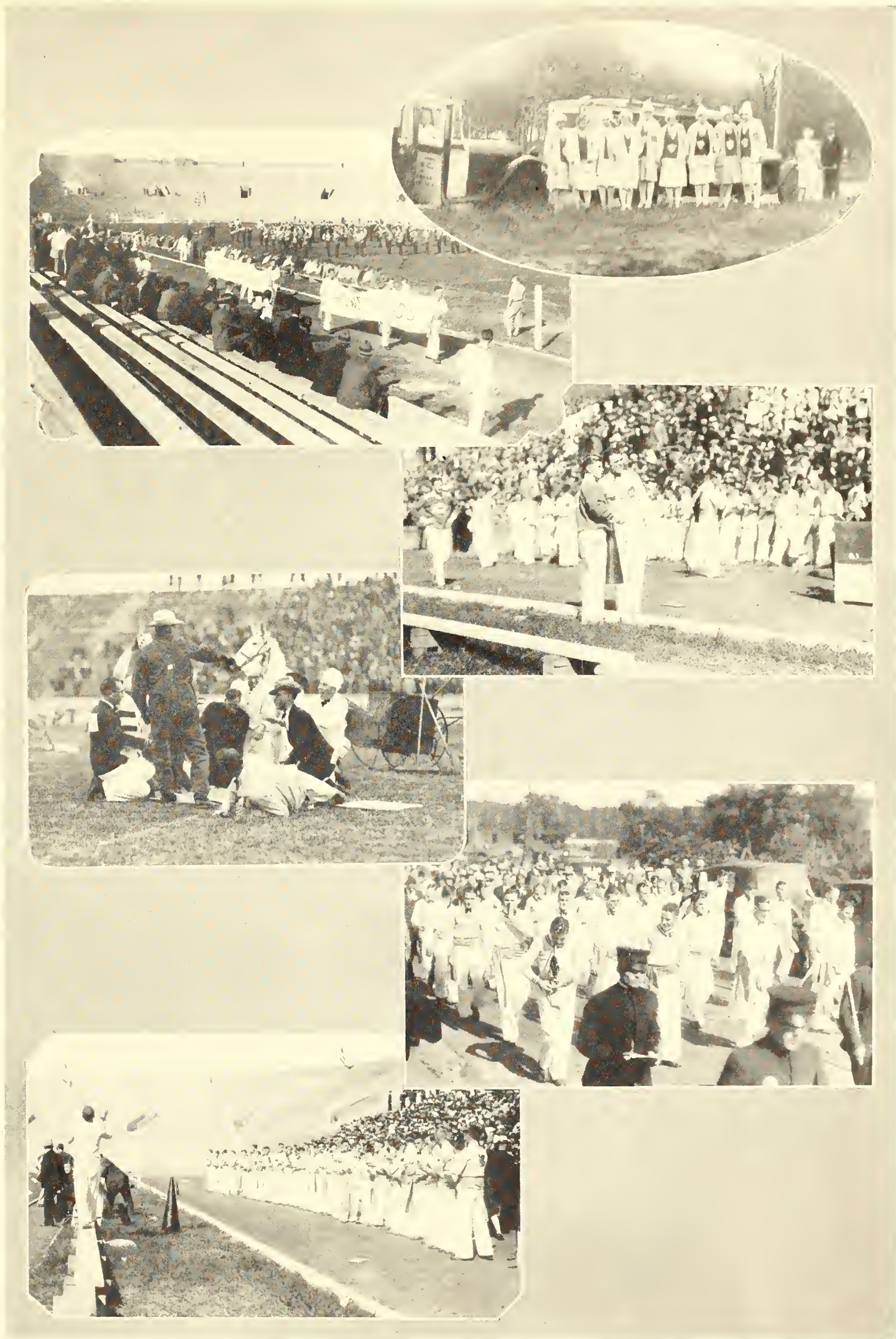

Snapshots at the Kansas game, with the cheer leaders, Wampus Cats and Purple Pepsters brightening things up.
 Page 173



Calvin and the Evergreens

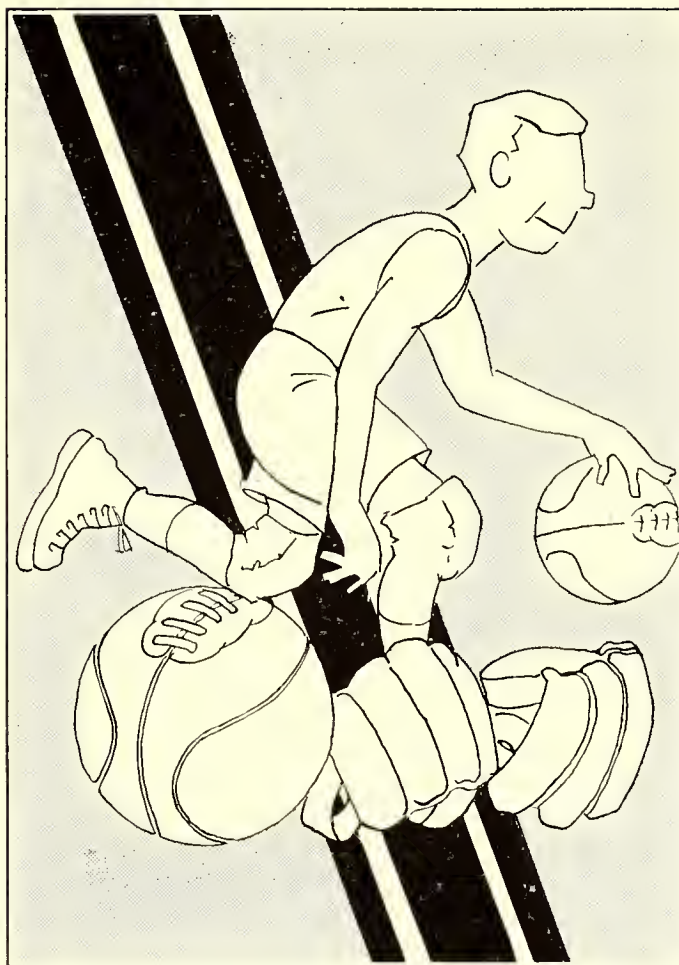

BASKET BALL

Varsity Basket Ball Squad



McCOLLUM, FREEMAN
 JARDINE, FRAZIER, YOUNGMAN
 CORSAUT (Coach), BROCKWAY, JELINEK, BROOKS
 SILVERWOOD, JONES, MERTEL, EDWARDS (Capt.), SKRADSKI, GANN

Letters were awarded to the following men at the close of the season:

CAPTAIN A. R. EDWARDS, *Fort Scott*
 ED SKRADSKI, Captain-elect, *Kansas City*
 ELMER MERTEL, *Kansas City*
 WALTER JONES, *Kansas City*
 P. FREEMAN, *Hoxie*
 STANLEY BROCKWAY, *Topeka*
 E. L. GANN, *Burgen*
 R. V. BROOKS, *Hutchinson*
 RICHARD YOUNGMAN, *Kansas City*

THE SEASON RECORD

December 16.....	Kansas State.....	20	Kansas U.....	13
January 7.....	Kansas State.....	29	Washington.....	29
January 8.....	Kansas State.....	44	Missouri.....	44
January 13.....	Kansas State.....	35	Oklahoma A. and M....	35
January 14.....	Kansas State.....	40	Oklahoma U.....	40
January 18.....	Kansas State.....	28	Iowa State.....	28
January 21.....	Kansas State.....	24	Nebraska.....	24
January 28.....	Kansas State.....	22	Drake.....	22
February 3.....	Kansas State.....	34	Oklahoma A. and M....	34
February 9.....	Kansas State.....	29	Grinnell.....	29
February 10.....	Kansas State.....	39	Iowa State.....	39
February 11.....	Kansas State.....	30	Drake.....	30
February 18.....	Kansas State.....	22	Nebraska.....	22
February 20.....	Kansas State.....	33	Grinnell.....	33
February 24.....	Kansas State.....	40	Oklahoma U.....	40
March 2.....	Kansas State.....	41	Missouri.....	41
March 3.....	Kansas State.....	35	Washington.....	35
March 7.....	Kansas State.....	30	Kansas U.....	30

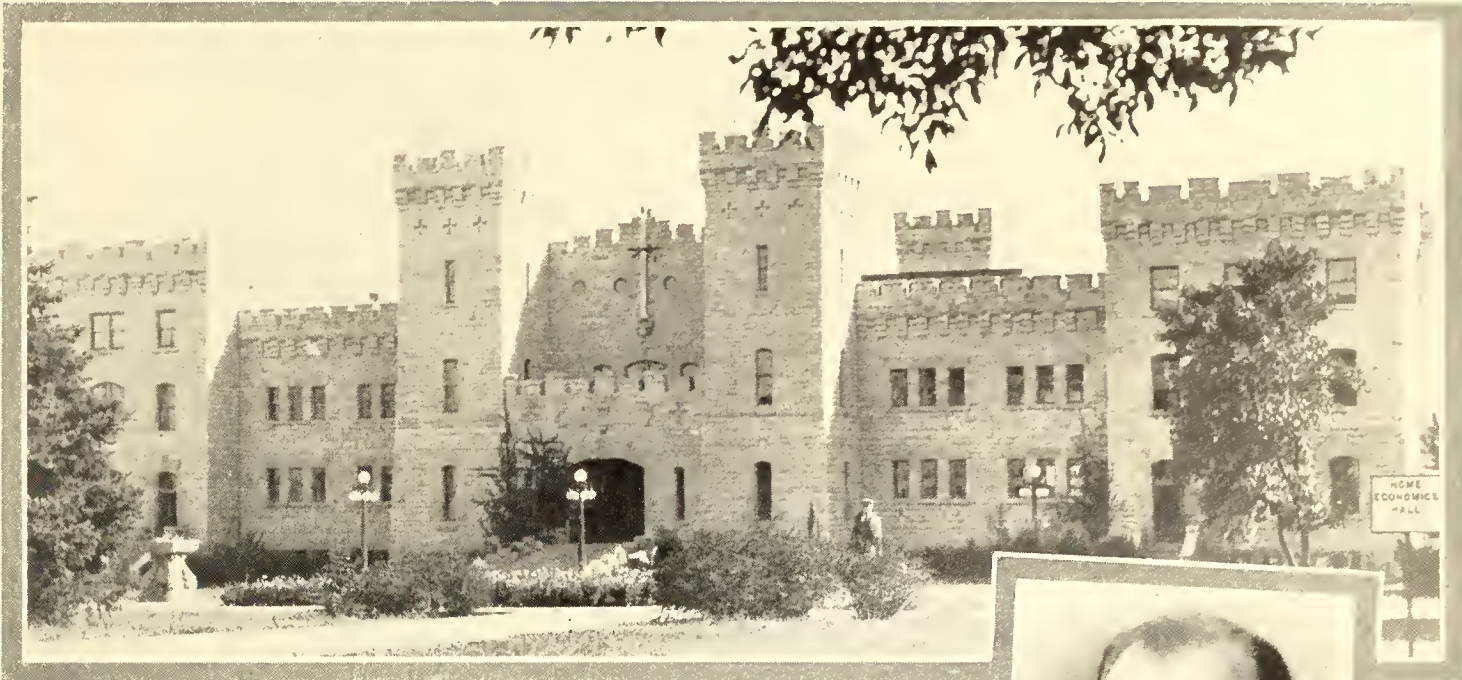

Coach Corsaut began court practice early this year in preparation for the Valley court campaign, which opened December 16.

With three veteran lettermen to use as a nucleus and a large but inexperienced squad of candidates, Coach Corsaut made no predictions for Aggie basket ball fortunes in the season's race, but promised a fast, smooth-working squad. Valley basket ball fans conceded the Kansas State squad very little in the way of championship possibilities, and expected little more than an average team.



COACH C. W. CORSAUT

The season was an up-and-down affair throughout, with the Aggies striking and winning streak for a few games and slumping for three or four straight losses. The opening game against Kansas spoke well for a successful campaign, but four losses in a row soon dulled Aggie hopes. Coach Corsaut used three or four different combinations during the season, but was unable to find one which could win consistently.

The team kept Aggie rooters in suspense in every home exhibition with alternate spells of almost flawless basket ball, and woeful slumps. They could show great offensive power in one game, and on the following evening would sink into basket ball oblivion. Despite its somewhat erratic playing, the team could be depended upon to give any Valley opponent a good fight. In several games, notably the one with Oklahoma played in Nichol's gym, the Purple squad showed its real power, and proved itself a factor to be reckoned with in the Valley race.

Next season's basket ball prospects are bright with several returning lettermen and a strong freshmen varsity. The 1929 Aggie basketeers should be in the thick of the valley pennant race with a fast and powerful squad.

The All-Star Team

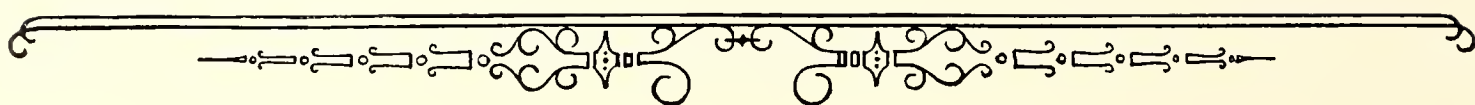

THE Kansas State basketball team finished fourth in total number of points made in all the conference games during the 1928 season and averaged a score of 32 points per game. The championship Oklahoma team averaged 39 points per game.

THE FINAL VALLEY STANDINGS

Oklahoma University	1.000
Missouri University722
Oklahoma A. and M.611
University of Kansas500
Kansas State444
University of Nebraska444
Washington University444
Drake University333
Grinnell University333
Iowa State167

Captain A. R. "Monk" Edwards was the only Wildcat basket ball player to receive a position on the mythical "All-Star" five selected by sports critics of the Kansas City Journal-Post. Captain Edwards was the unanimous choice of sports writers throughout the Valley for a guard position on the all-star five.

THE MISSOURI VALLEY ALL-STAR TEAM

<i>Forwards</i>	
WRIGHT	<i>Oklahoma Aggies</i>
YUNKER	<i>Missouri</i>
<i>Center</i>	
HOLT	<i>Oklahoma</i>
<i>Guards</i>	
EDWARDS	<i>Kansas State</i>
LECRONE	<i>Oklahoma</i>

"Red" Mertel, wildcat forward, received honorable mention.

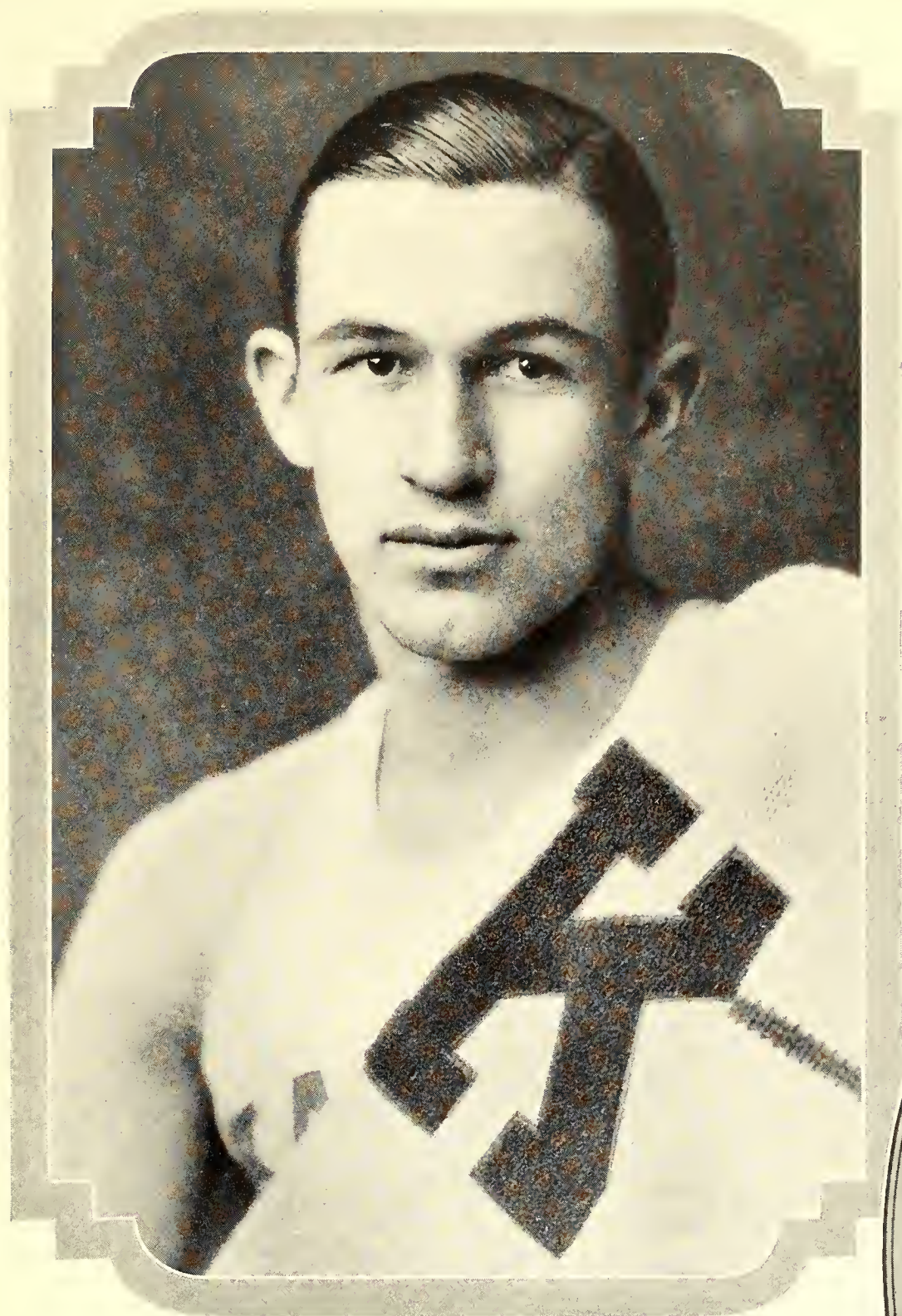

"MONK"
EDWARDS
Captain
1928

One of the most distinguished athletes the college has produced, "Monk" is the first to captain the basket ball team for two successive years. He has won three letters in three major sports the past three years, starring on Wildcat, football, basket ball and baseball teams.

This is his last year of competition.

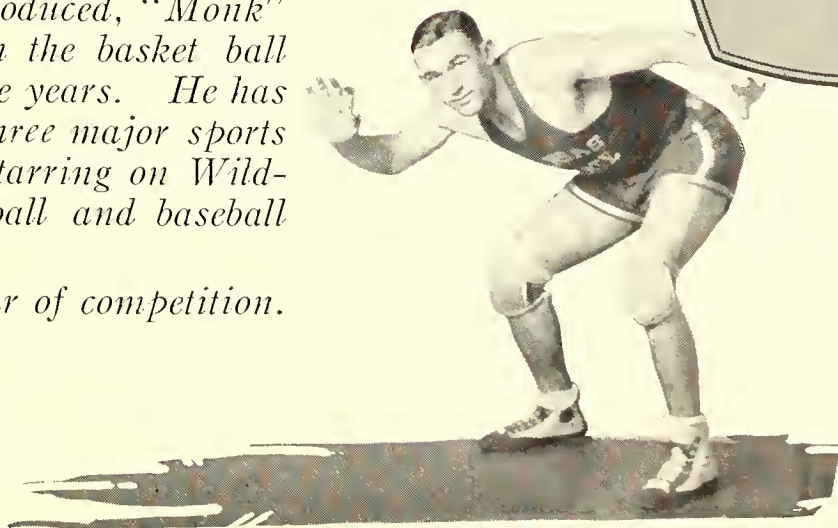

Basket Ball

COACH CORSAUT was faced with the problem of moulding his court team from almost wholly inexperienced material at the start of the 1928 basket ball season.

Three returning veterans brightened Wildcat hopes, Captain "Monk" Edwards, "Red" Mertel and Ed Skradski. With the exception of these three men, the large squad of candidates did not present an entirely promising outlook for the season. Dopesters in the Valley generally predicted that the race would be decided from among the Kansas, Missouri, and Oklahoma teams. Kansas State was figured to have a chance, with Washington as a "team to be watched."

The Wildcats trounced the Jayhawk at Lawrence to win their first Valley game, 20 to 13. The Aggies were said to have displayed a "crashing offense, and an airtight defense," and outwitted the Kansas team all the way.

The next start against the Washington Bears proved more unfortunate. The Wildcats faltered in the last half and allowed the Bears to forge ahead to the tune of 29 to 19. The game was rather slow and uninteresting.

The following contest with Missouri was different.



1. SKRADSKI
2. MERTEL
3. JONES

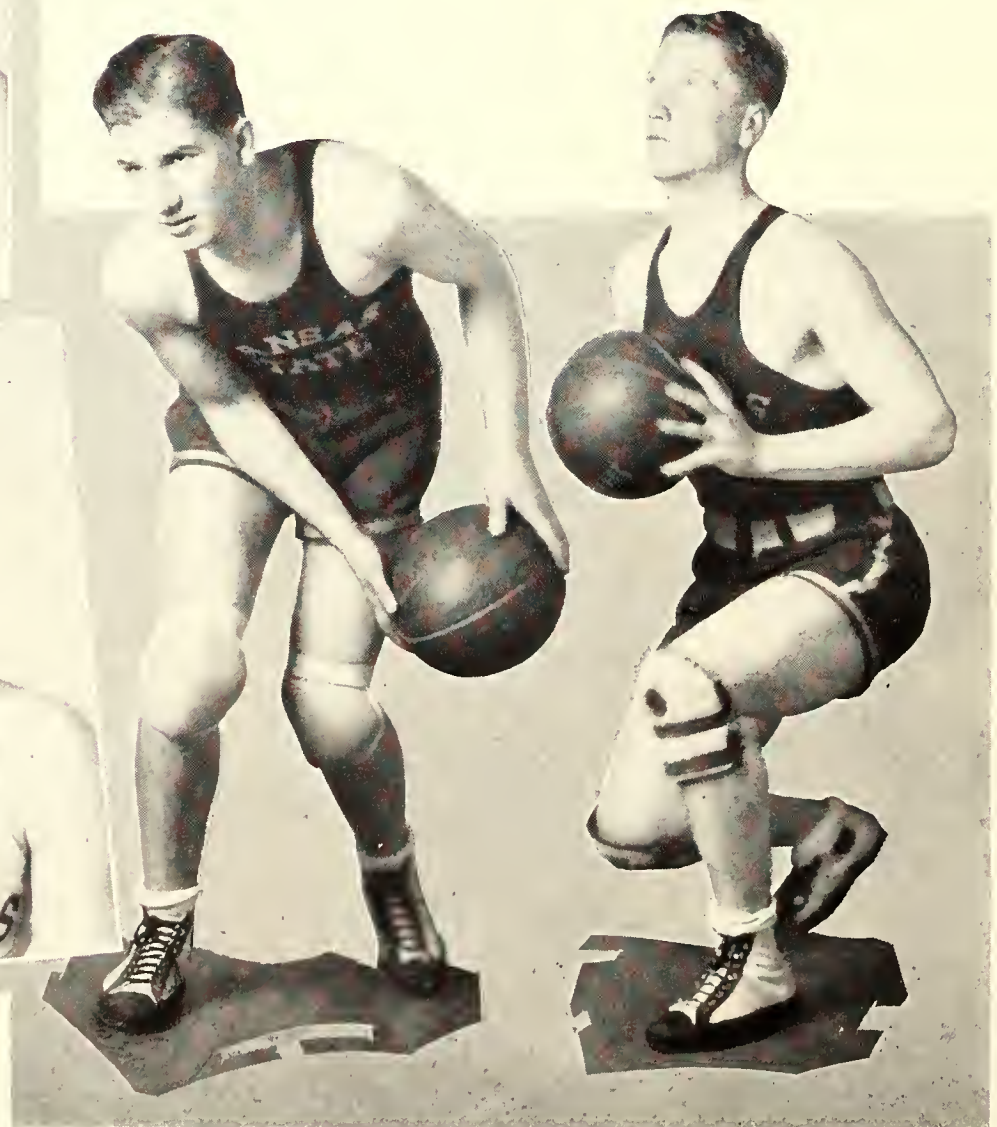

The battle was fast and furious, with the score tied six times during the first half. The teams were evenly matched, with the Tigers having an edge in endurance. The Aggies wavered in the late moments of the game, while the Missouri team became stronger. The temporary slump cost the Wildcats the game, 44-33.

Mertel was high Aggie scorer with five field goals, with Skradski hooking three goals and two free tosses.

The following week the Wildcats went down into Oklahoma to see what kind of talent the Sooner state had. The result was disappointing—but not to the Oklahomans. The Aggies dropped a pair of games, one to Oklahoma A. and M., by one point, and one to the university, 40 to 29. It was at about this stage of the race that the Sooners commenced to loom as the probable Valley Champions.

Business picked up greatly the following week. The Aggies, showing complete reversal of form, took the measure of Iowa State on the home court, 38 to 28. Then, on the Nebraska court, they toppled the rather downtrodden Cornhuskers, 29 to 24. The victories over Iowa State and Nebraska gave the Aggies a rating of .428 in the Valley or sixth place.



1. EDWARDS
2. BROCKWAY
3. BROOKS

Drake proved to be weak opposition, the Wildcats having little trouble in tumbling the Bulldogs, 34 to 22. The contest was extremely slow.

The next one was a thriller. The Oklahoma Aggies brought a lightning-fast and accurate team to Manhattan, bent on exterminating the Purple. When the whistle blew, the visitors were one point ahead, with a well-earned victory. No faster, hard-fought exhibition of basket ball has been seen in Nichols gymnasium. The lead wavered back and forth, and only ten seconds before the end did the Oklahomans score the winning counter.

On a three-game invasion of Iowa, the Aggies easily turned back Grinnell, 43-29, but lost to Iowa State, by one point, 29 to 28. The Drake team was defeated on the same trip, 46 to 30. Returning to Manhattan, the Aggies flashed a brilliant offensive to turn back the Cornhuskers in a hard-fought contest.

The Grinnell team, so decisively defeated in Iowa, ran the Wildcats ragged in the next game. The Pioneers won by four points, and deserved a larger margin of victory.

An invasion of Missouri the next week was unsuccessful, the Wildcats yielding to the offensive power of the Tigers. A game was also dropped to Washington.

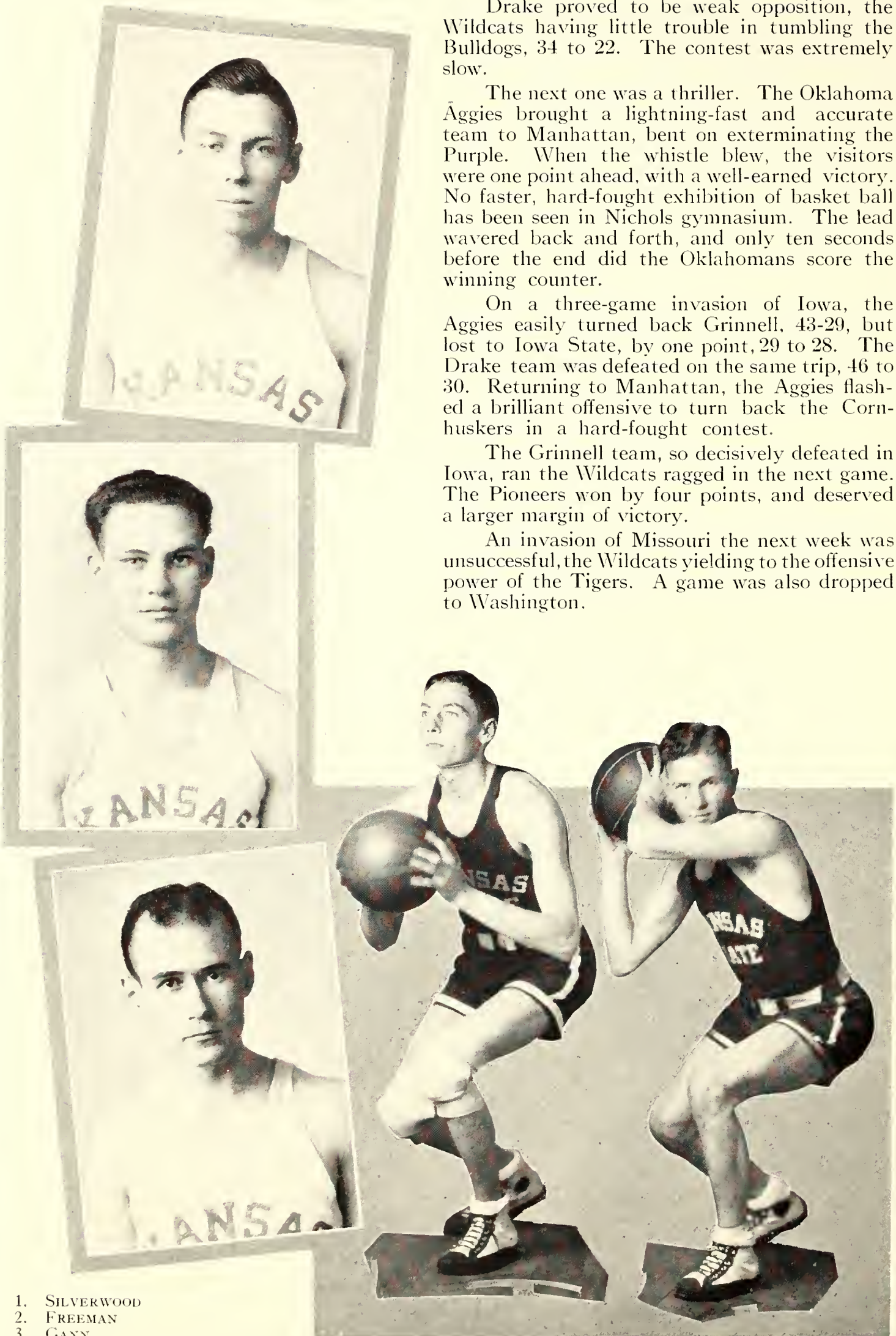

1. SILVERWOOD
2. FREEMAN
3. GANN

Freshman Basket Ball

PRACTICE for the freshman squad got away to an early start last fall in order to develop a team capable of giving stiff opposition to the varsity in practice games.

Under the direction of Coach Frank Root, the red-jerseyed frosh developed into a smooth-working court team, giving the varsity drubbings during the season.

On recognition day at chapel numerals were given to twelve men. A world of basket ball material is represented by these freshmen, and several are expected to gain berths on the varsity squad next year.



COACH FRANK ROOT

WINNERS OF FRESHMEN NUMERALS

H. J. BARRE	Tampa
P. W. BOOTH	Olathe
L. C. FISHER	Mahaska
W. A. FORSBERG	Lindsborg
B. I. GOSCH	Norwich
ROBERT S. FLORER	Marion
W. H. MEISINGER	Abilene
ALEX NIGRO	Kansas City, Mo.
J. SANDERS	Independence
R. C. SCHULTZ	Trousdale
R. G. VOGEL	Stuttgart
H. R. WELLER	Olathe

Freshman Basket Ball Squad





"Red"

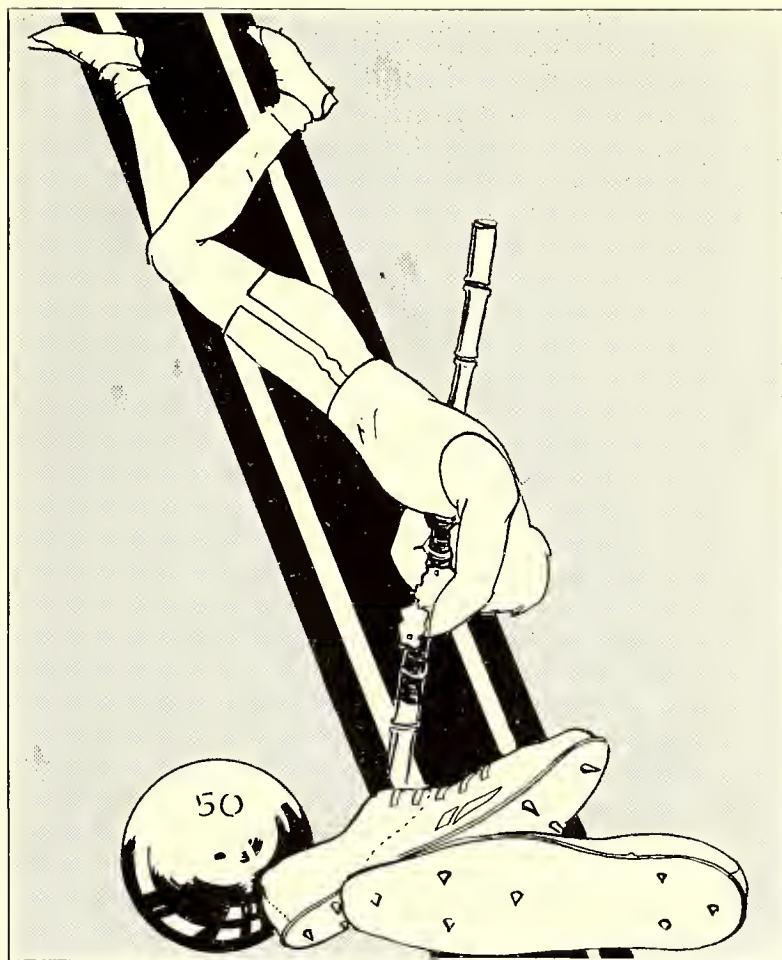

TRACK

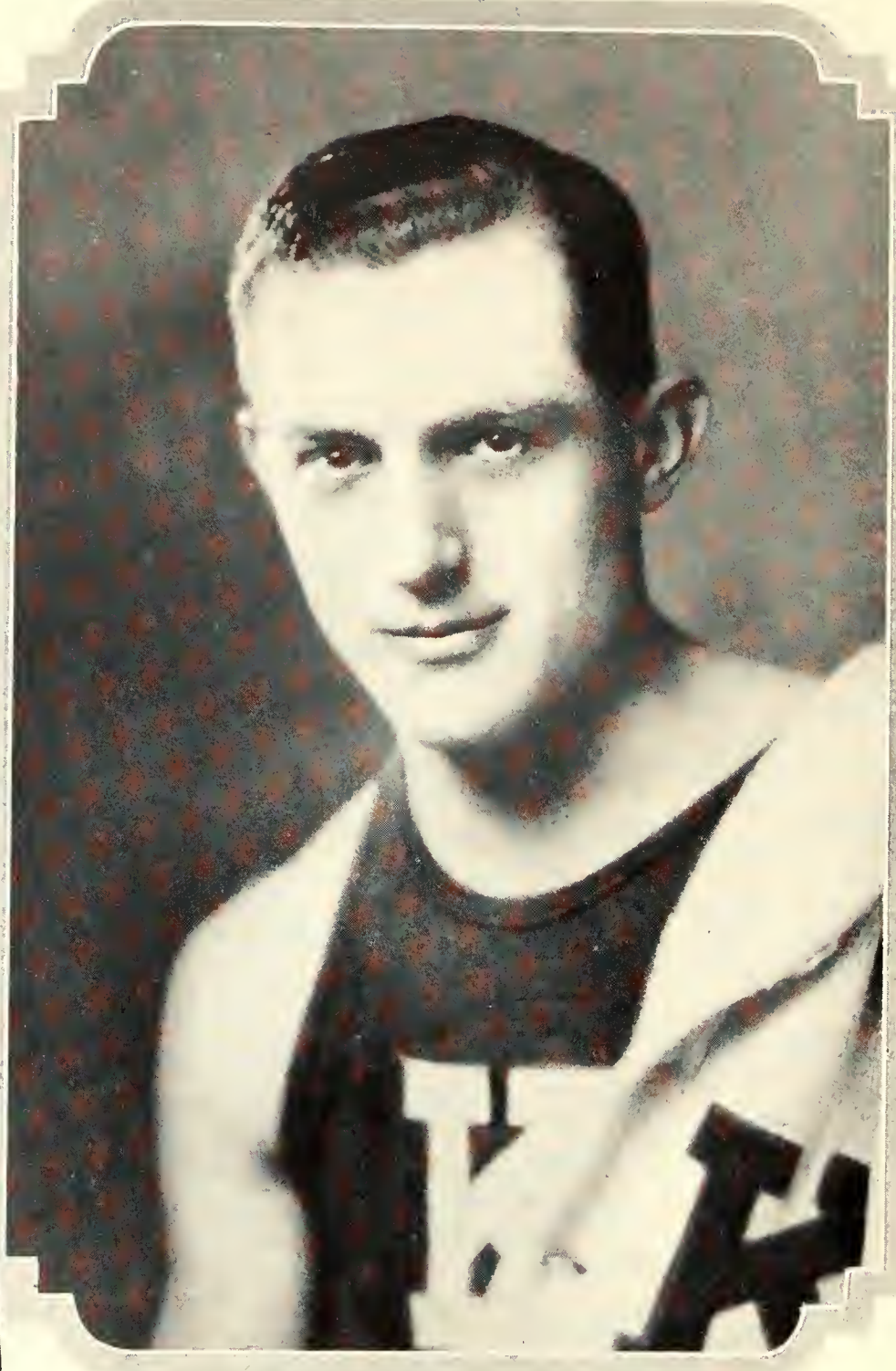

PAUL
AXTELL
Captain
1927

*A worthy leader of a great
Purple track squad.*





PAUL
GARTNER
Captain
1928

A pleasing personality, combined with marvelous speed on the cinder track made "Gal" a fitting leader for the Purple squad.





The Squad

The 1927 Season

THE 1927 track season was the most successful that has been enjoyed by a Kansas State squad for several years. By smashing three indoor and seven outdoor records, Coach Bachman's men completed a season's performance which rivals that of any recent Aggie squad.

The season opened when the mile relay team broke a long-standing record to win a first at the K. C. A. C. meet in Convention Hall. Running against the valley's best, Fairchild placed third in the high hurdles and Ryan won second in the 440-yard dash.

Kansas State was represented next at the Illinois Relay Carnival at Urbana. In the face of stiff competition, the two-mile relay team placed third, losing to Haskell and Northwestern.

A disastrous meet indoors with Nebraska followed, the Huskers winning with 69 points to 35 for the Aggies. Fairchild was high-point man of the meet with firsts in both the high and low hurdles. Moody won the half-mile, Burton tied for first in the high jump, and the mile relay team won a first.

The Cornhuskers made a clean sweep in the pole vault, high jump and 50-yard dash, but the Kansas

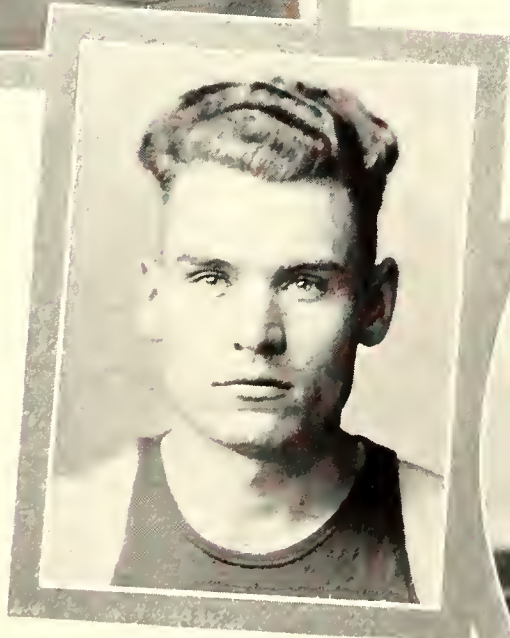

1. WINBURN
2. BURTON
3. FAIRCHILD



FAIRCHILD



The two-mile relay team

State showings in the other events was decidedly encouraging to Aggie rooters.

Oklahoma upset the dope bucket to win the valley indoor meet at Des Moines with $27\frac{1}{2}$ points, Nebraska following with $26\frac{1}{2}$ and Ames third with 26. The Wildcats finished with 8 points to win sixth place. The mile relay team won first place. Moody captured second in the mile run.

The Texas Relays at Austin gave the Purple squad its first chance to perform out-doors. Against fast competition, the Kansas State half-milers won second place, with Gartner, Axtell, McGrath and Moody running.

The next day, at the Rice Relays, the two-mile team won second, with Axtell, McGrath, Smercheck and Moody running. The one-mile relay team placed fourth, but set a new school record of 3 minutes, 23 and one-tenth seconds. Gartner won second in the 220-yard low hurdles, being barely nosed out of first place by a Texas opponent.

At the K. U. relays at Lawrence, the Purple half-milers won second place.

The annual Drake Relays at Des Moines found the Wildcat relay teams pitted against the nation's best. The two-mile relay team won third, losing by narrow margins to Chicago and Iowa State. The one-mile team placed third.

An outdoor triangular meet brought together Kansas State, Kansas and Nebraska.



1. BROCKAWAY
2. SMERCHECK
3. MOODY





The Mile Relay Team

AN OUTDOOR triangular meet brought together Kansas State, Kansas and Nebraska at Manhattan, May 6. The meeting ran true to dope with Kansas nosing out Nebraska by a narrow margin and the Wildcats trailing a poor third. Burton, Aggie high jumper, registered the only Purple first of the meet. Gartner, Aggie hurdle star, and Doornbos, a Jayhawker rival, outdistanced the rest of the field and raced over the sticks in a dead heat almost to the tape, where the Kansas runner forged ahead a scant inch to win the event.

The two universities brought well-balanced teams to Manhattan, and although the Purple squad showed flashes of speed, they were outclassed by the Huskers and Jayhawkers.

The Missouri Valley meet at Lincoln was another juicy victory for the Jayhawkers, with Oklahoma a close second. The Purple squad won two first places, setting a record in each. Paul Gartner lead the 220-yard hurdlers to the tape and set a new college record to win the event in 23.8 seconds, which also equalled the world's record for 220 low hurdles on a curve. The record was not allowed because of wind.

The Aggie quarter-milers won an easy first at the Valley meet. Fairchild, Purple high hurdler, and Dunstan, Oklahoma runner, ran a close race which the Sooner won by a fraction of a second.

Gartner and Fairchild were sent to the National Intercollegiate at Chicago, but failed to place.

1. GARTNER
2. MCGRATH
3. LYONS



Cross-Country

THE Wildcat harriers closed a successful season this year considering the fact that Moody was the only letterman on the squad while the other schools in the Valley had teams made up of experienced men.

The Aggies won a dual meet with Nebraska and lost to Kansas and Ames. In the Valley meet Kansas State runners tied with Ames for fourth place. This was an excellent showing, as Moody, captain and ace of the Wildcat squad, was unable to run.

Prospects for next year are good. Several non-letter men ran this year and the freshman material was considered as unusually promising. Captain Moody and Bond will leave the team this year.

Letters were awarded to the following men:

CAPTAIN LESLIE MOODY, *Ogden*

CAPTAIN-ELECT HENRY GILE, *Scandia*

HAROLD MILLER, *Kansas City*

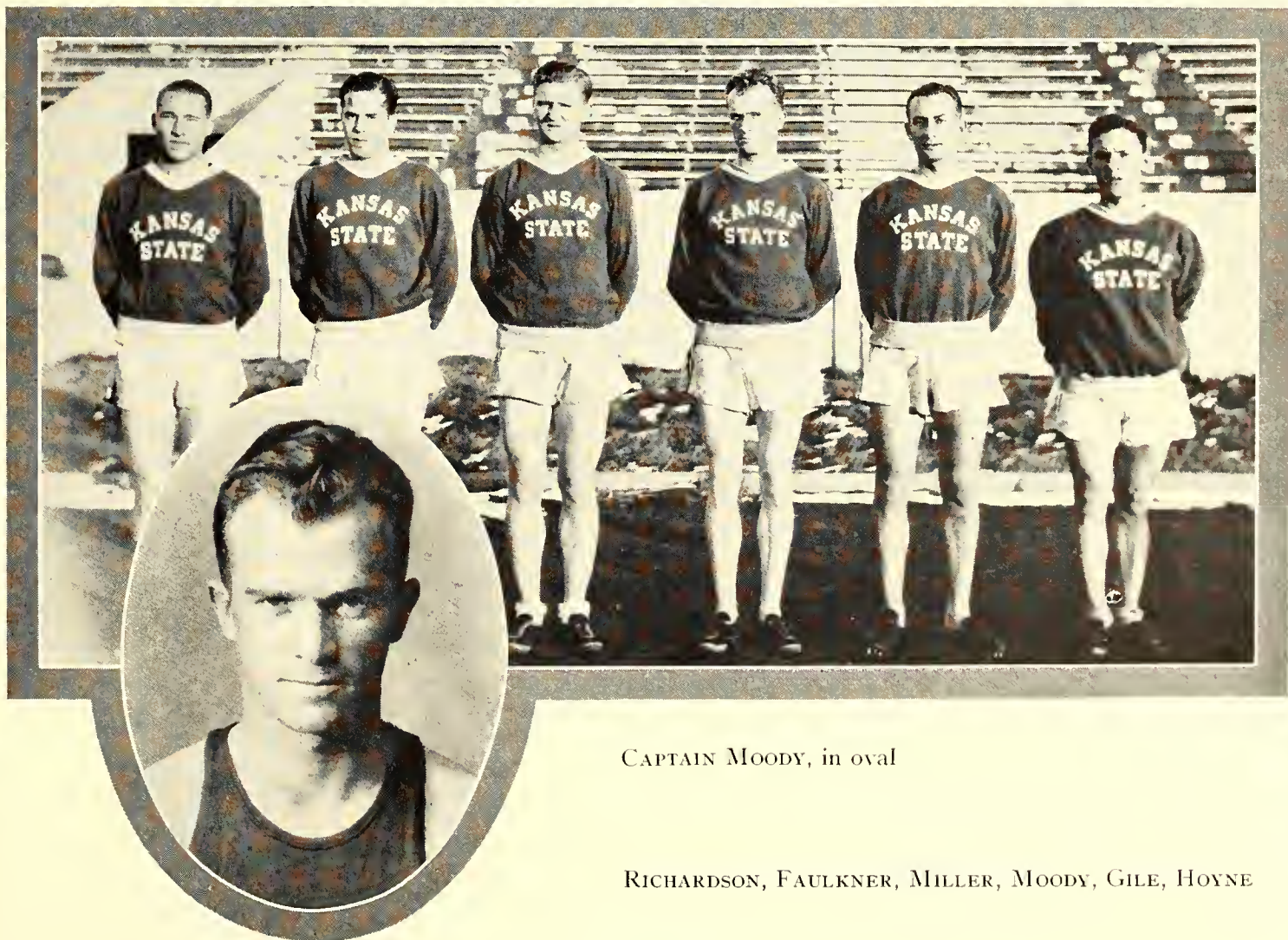

CAPTAIN MOODY, in oval

RICHARDSON, FAULKNER, MILLER, MOODY, GILE, HOYNE



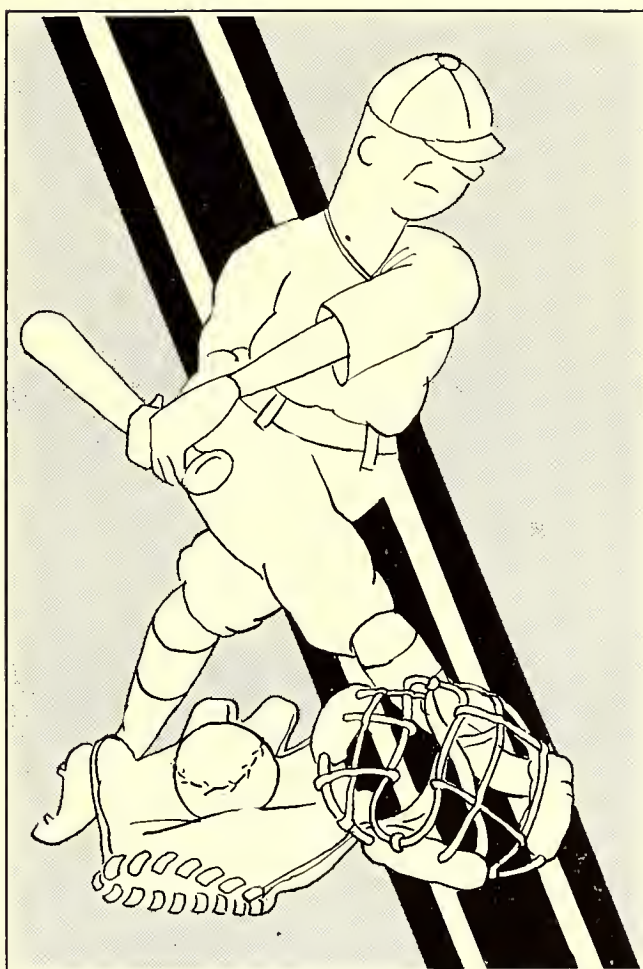

BASEBALL

1927 Varsity Baseball

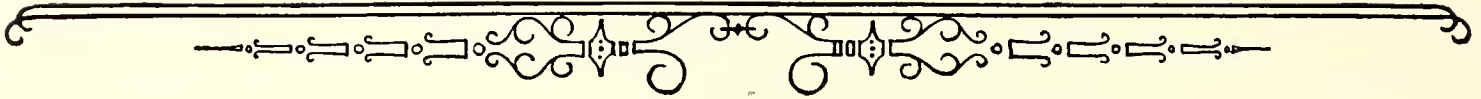

The 1927 baseball team finished the season with a percentage of .500, losing five games and winning five.

SCORES FOR THE SEASON WERE:

Kansas State.....	5	Oklahoma Aggies.....	0
Kansas State.....	4	Oklahoma Aggies.....	0
Kansas State.....	3	Kansas.....	7
Kansas State.....	5	Kansas.....	2
Kansas State.....	5	Iowa State.....	4
Kansas State.....	10	Iowa State.....	4
Kansas State.....	1	Oklahoma.....	7
Kansas State.....	4	Oklahoma.....	6
Kansas State.....	6	Kansas University.....	7
Kansas State.....	12	Kansas University.....	19

1928 Varsity Baseball Squad

THE Wildcat Baseball Squad started the 1928 campaign with a large but inexperienced squad, only two lettermen being among the candidates for team positions. Twenty-eight men survived the first early season cut, leaving Coach Corsaut with an unusually large squad to face the St. Marys team in two pre-season games.

The Purple was routed in its first conflict with the powerful Irish squad, losing a slugging match 17 to 5, with St. Marys doing most of the slugging. Five Wildcat pitchers were touched for twenty hits, with Hoxie Freeman showing up to the best advantage. The Aggies also lost a second game to St. Marys at Manhattan.

The regular season opened when Kansas University came to Manhattan for two games. The Jayhawkers displayed some fast baseball and the Wildcats lost the opening game, 9 to 5.

THE 1928 SCHEDULE

April 15 and 16.....Kansas University at Manhattan
April 25 and 26.....Missouri University at Manhattan
May 2 and 3.....Iowa State at Manhattan
May 25 and 26.....Iowa State at Ames
June 1 and 2.....Kansas at Lawrence

Games were tentatively arranged with McPherson and St. Marys to be played at Manhattan May 11 and 12.

1928 Varsity Squad





C.W. "JUD"
BRION
Captain
1927

A dependable hitter and a flash at first base, "Jud" left little to be desired as team captain. Brion also made two football letters.





GUY
HUEY
Captain
1928

An old hand at the national pastime, Huey's steady play has proved a source of inspiration to the Wildcat squad.

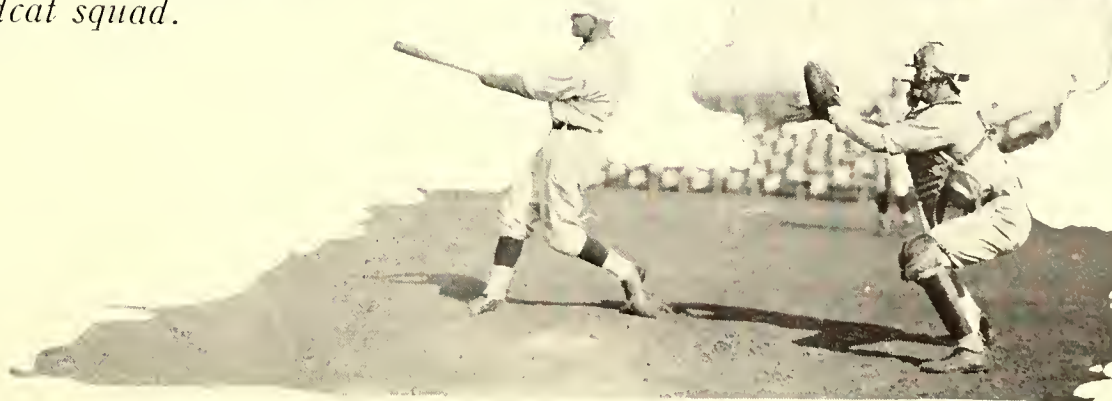



The metal of the 1927 baseball squad was given an early-season test when it met the St. Mary's batsmen in a non-conference affair on the Irish diamond. The game was a pitcher's battle, with Hays of the Aggies holding a decided advantage. Bunched hits in the eighth won for the Wildcats, 11 to 5.

Next week's games were scheduled for Columbia, where the Corsaut men were to meet the Tigers in two valley tilts. Columbia proved to be the dampest place in the valley, and in the face of a heavy down-pour, both games were called off. The rain also caused cancellation of two games with Washington at St. Louis the same week.

Sadly lacking in practice, the Aggie squad remained in Manhattan to face an experienced Oklahoma Aggie squad, with two conference victories to its credit.

John Hays upset the dope, and pitched the Wildcats to a masterful 5 to 0 victory behind air-tight support. The Oklahomans could do nothing with Hays' delivery and none of the foe reached third base.

Next day, the puzzling slants of "Tarzan" Marsh completely fooled the Redskins. A barrage of Aggie hits in the seventh put the game on ice and made the game a complete success. The score was 4 to 0.

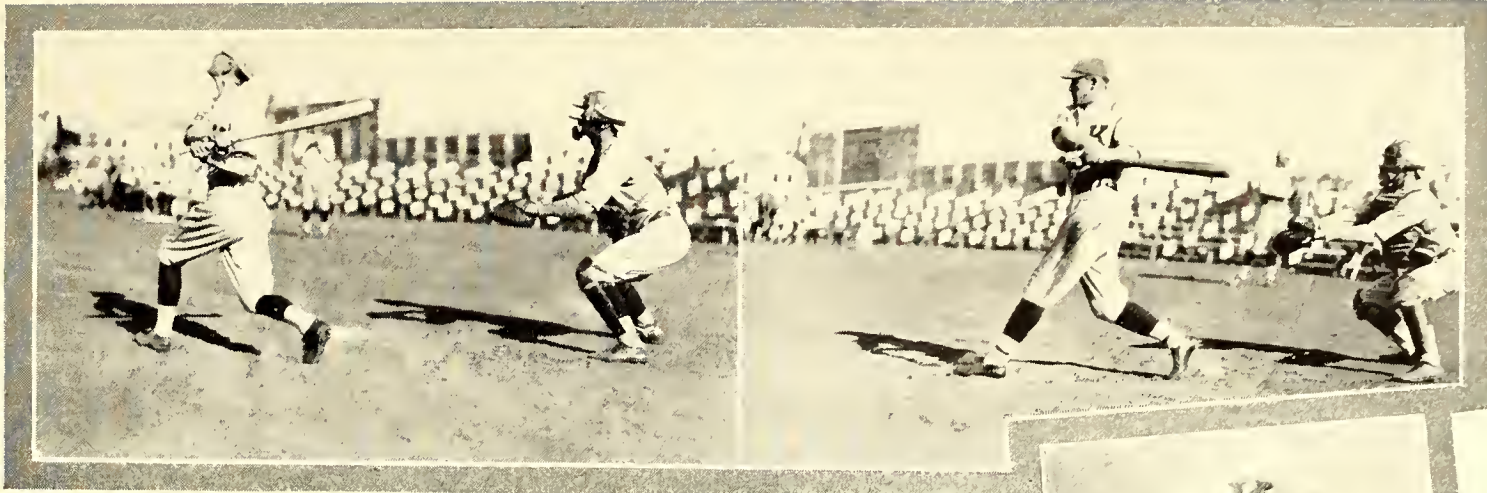

These two victories over a team ranked as a Valley pennant contender boosted the Kansas State stock considerably, and the outlook was bright for a double win over Kansas the following week end.

The Jayhawkers had played six Valley games and were doped to finish high in the final standings. Their star pitcher, Swenson, rose to the occasion in the first game of the twin bill, and the Aggies were beat, 3 to 7. Hays pitched the game and was touched for nine hits.

The second game of the Kansas series found a different Wildcat team on the field. Marsh was in fine form and backed by excellent support from his mates, turned in a 5 to 2 victory. A series of Kansas errors in the second resulted in three Aggie runs, and the lead was held through the game.

A double-header with Iowa State was the next attraction. The Iowans were holding down last place in the Valley percentages, and a double win would place the Aggies in a tie for first place.

Corsaut chose Hays to start the first game, and John sailed along nicely until the third when Ames bunched hits and scored four runs. Snyder was rushed in and effectively subdued the enemy. His mates gathered five runs to win the contest 5 to 4.

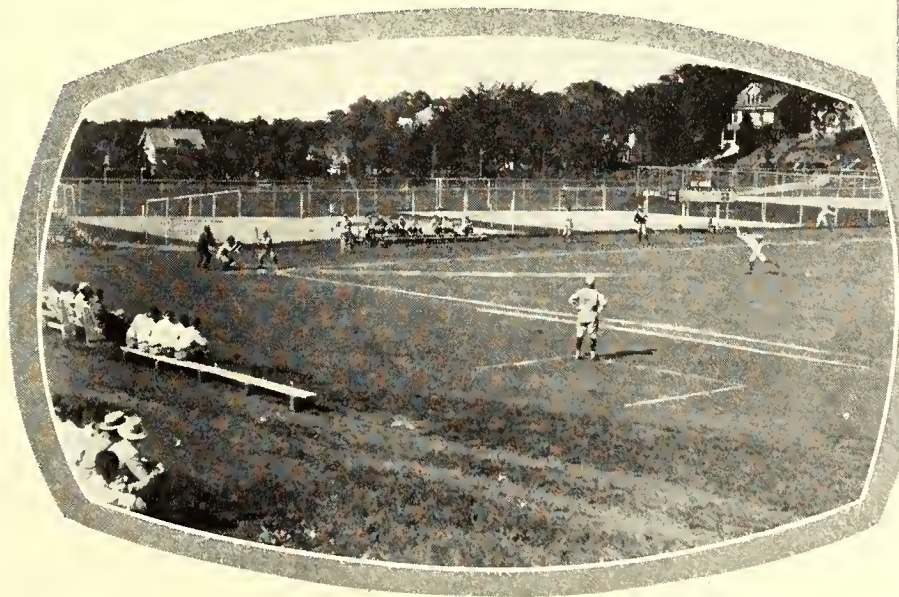

1. BRION
2. MILLER
3. EDWARDS



1927 Varsity Squad

SNYDER started on the rubber next day for the Wildcats, but was retired in the second by an Iowa batting attack. "Tarzan" Marsh saved the day for the Wildcats with an exhibition of burning speed which held the Cyclones in check. The victories put the Wildcats in a first place tie with Oklahoma and the twin bill with the Sooners the following week end was the crucial series for both teams.

The two games with Oklahoma found the Wildcats in their worst slump of the season. The Sooners had everything their own way, winning both games by small scores. Snyder and Marsh were ineffective.

The Jayhawkers effectively wrecked whatever title hopes the Aggies may have had the following week. Two games were dropped to the University nine, to the surprise of fans. The first was closely played, but the second game was a slug-fest, with both teams smacking the horsehide to every corner of the lot.

The K. U. series marked the last appearance of the Wildcats on their home diamond. Two games remained to be played, both with the unfortunate Iowa State team. The Cyclones produced a surprising offense to win the first game by a small score. The Wildcats finished the 1927 season by winning the second of the series, the last game on the Valley schedule.

The 1927 nine demonstrated more than once a powerful batting attack, and in early season games played baseball worthy of a championship team.

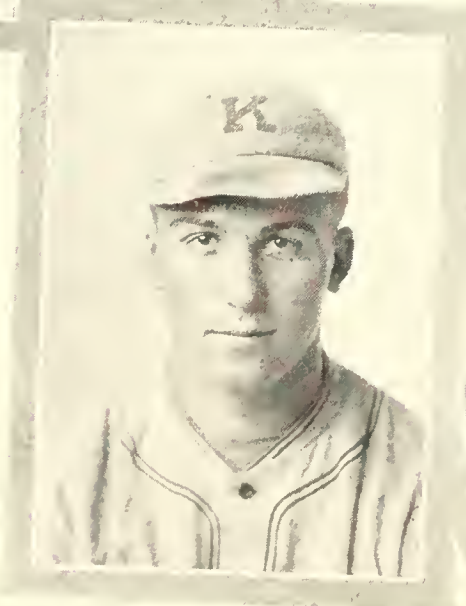

1. HAYES
2. SNYDER
3. HAVELY



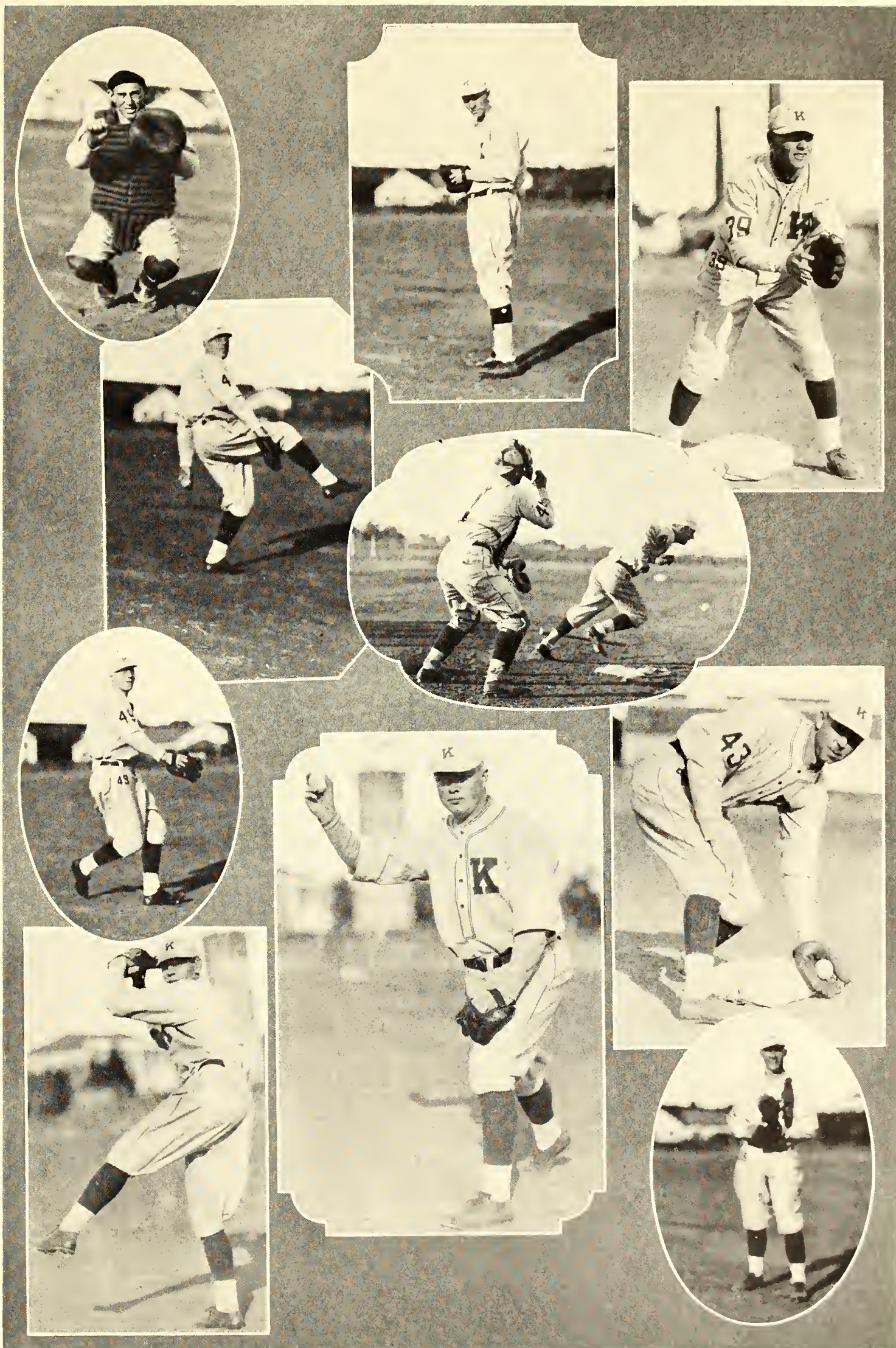

These uphold Kansas State's Baseball Prestige

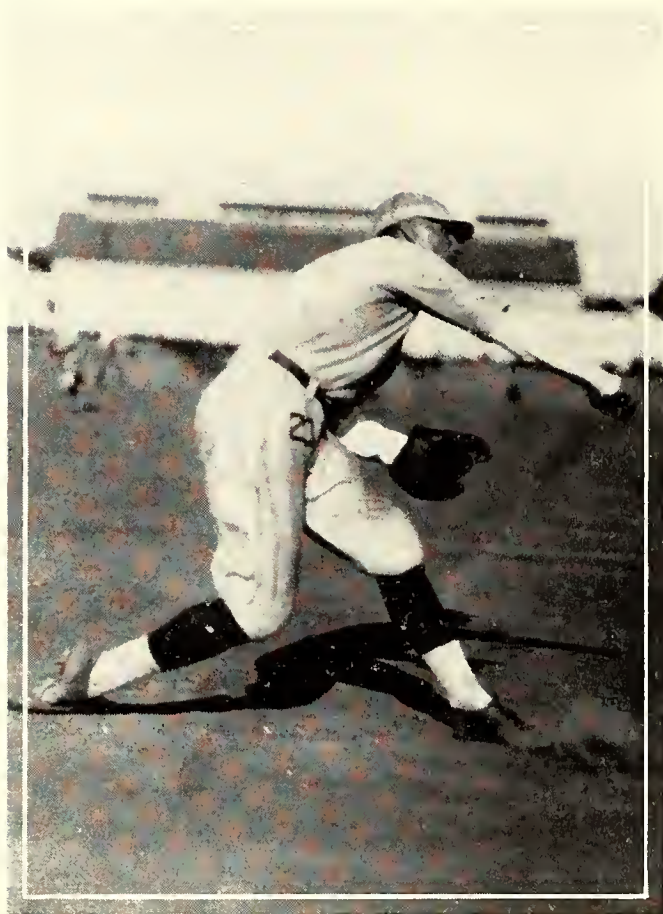

"Strike"



MINOR SPORTS



COACH PATTERSON

Wrestling

A RATHER small squad consisting of 20 men reported for wrestling practice at the start of the season. This number was added to as the season progressed, and now a squad of 30 men is working out under the direction of Coach Patterson.

Intercollegiate wrestling was not installed at Kansas State until year before last, the 1927 team completing an extensive Missouri Valley schedule.

SCORES OF WRESTLING MEETS

January 6		February 17	
Hays Teachers.....	10	Oklahoma Aggies.....	29
Kansas State.....	23	Kansas State.....	0
February 4		February 25	
Oklahoma University.....	22	Kansas University.....	15½
Kansas State.....	3	Kansas State.....	7½
February 13		March 3	
Nebraska University.....	17	Ames.....	19
Kansas State.....	8	Kansas State.....	6
January 21			
Missouri.....	12		
Kansas State.....	9		

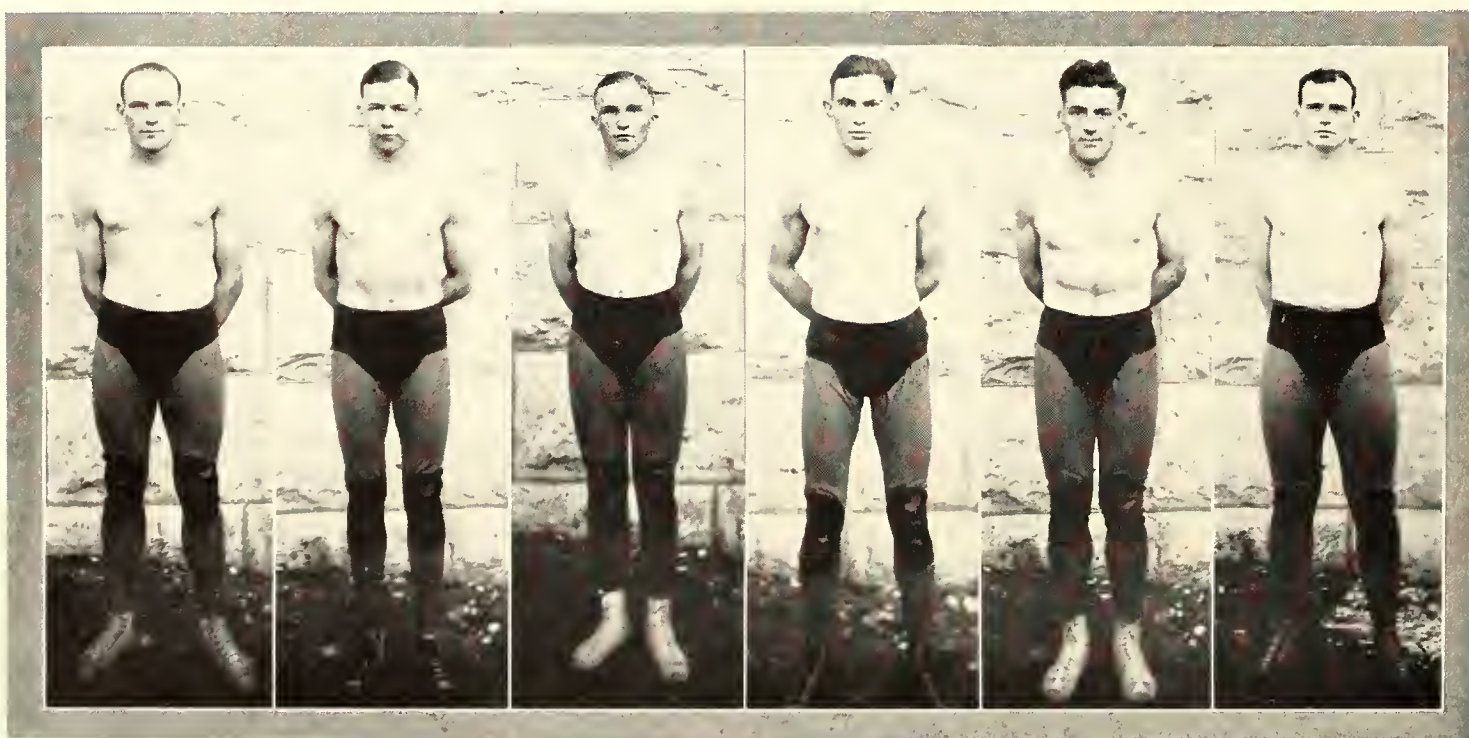

HINZ

PAYNTER

GERMANN

GOSNEY

CREWS

McKIBBEN

Wrestling

DESPITE the small number of victories, the team continued to show improvement throughout the season, and, according to Coach Patterson, prospects are very bright for a winning team next year.

As a means of encouraging wrestling at Kansas State, a statewide wrestling tournament was inaugurated this year. Nearly 100 high school wrestlers took part. It is expected that the tournament will be made an annual affair.

The high school tourney was won by Wichita High, with Kinsley second and Manhattan third.

Letters were awarded to John Richardson, W. L. Doyle and C. B. Crews at the close of the season. Richardson is captain-elect of the squad for next year.



CAPTAIN HINKLE

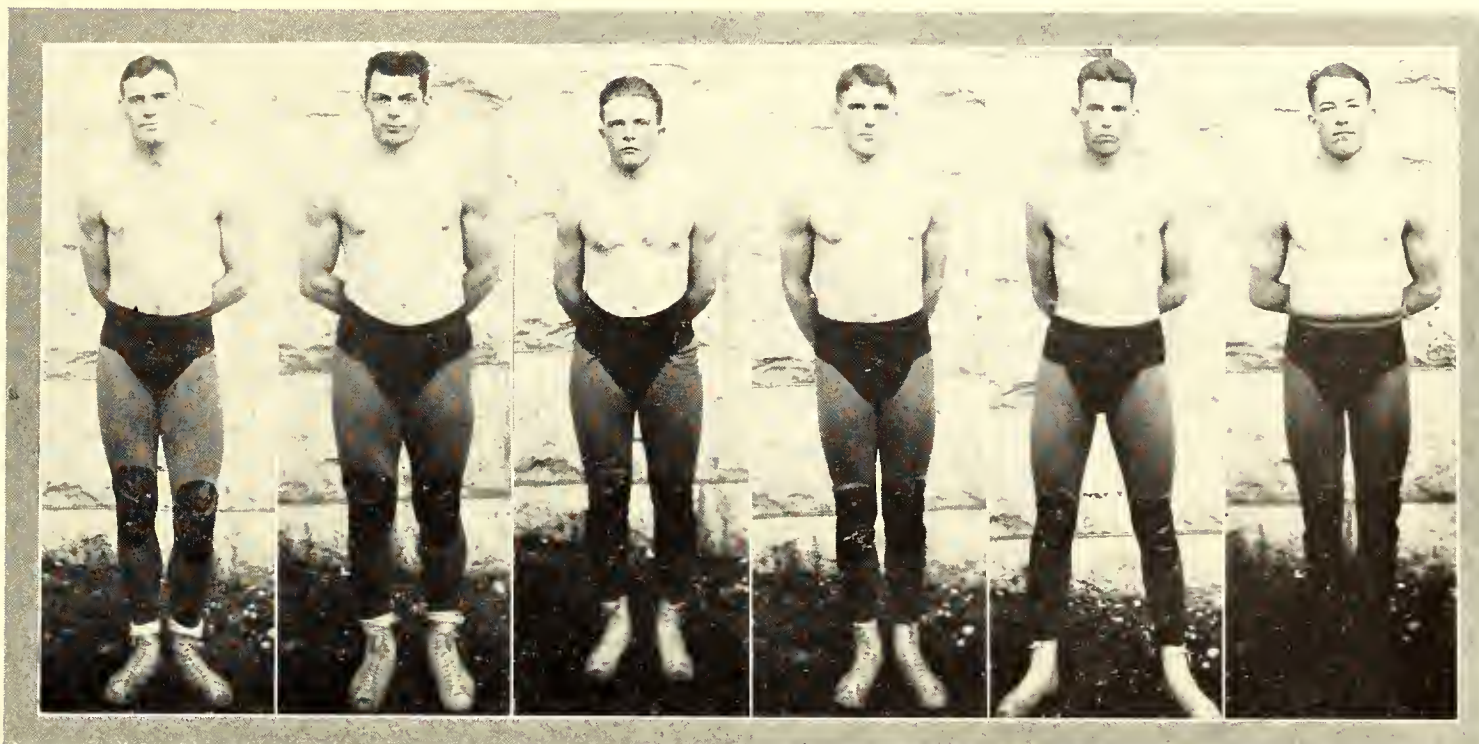

RICHARDSON

LONG

MELIA

DOYLE

SHERWOOD

ALLEN

Intramural Athletics



MR. L. P. WASHBURN
Director of Intramurals

INTRAMURAL ATHLETICS have been in existence at the Kansas State Agricultural College for six years. The work was started in the fall of 1921 by Mr. E. A. Knoth. The first activity was basket ball. This was followed by baseball and tennis in the spring of 1922. Each year since then has seen a growth until a total of twelve types of activities were offered in 1925-1926.

In December, 1925, Mr. Knoth accepted another position, and Mr. L. P. Washburn was placed in charge of the Intramurals, beginning the first of February, 1926. The form of organization was not changed to any extent, but beginning with the fall of 1926 several changes were made in the activities included in the program.

The bicycle race first introduced in 1923 was dropped and horse-shoe pitching and soccer football were added. The first schedules of these sports played during the fall of 1926 were a decided success. Intramural athletics are designed to meet the needs and requirements of that large number of students who do not take part in varsity athletics through lack of time, ability or inclination. The aim is to furnish recreation, exercise, social contacts, and the development of good sportsmanship.

The backbone of the Intramural Athletic Association is the group of fraternities which form the principal membership. Independent clubs and teams and individuals are also included in the membership of the association. Any male student in the college is eligible to compete in the intramural activities, except varsity men who may be eligible under certain conditions.

The department attempts to provide facilities for all types of sport in which there is interest shown on the part of the students. During the year 1926-27, thirteen sport activities were included in the list of schedules. In each one there was an increase in the number of entries over the previous year, especially in the tennis, cross-country, boxing and wrestling tournaments.

Sweaters and intramural emblems are given to the 10 men who score the greatest number of points during the year, and emblems only are given to the next 10 high-score men. Gold medals are given the winners of all individual events. Trophies are awarded to the organizations winning the team sports.



Intramural

THIS year a large and beautiful challenge trophy was offered which will become the permanent property of the organization which wins it three times. Each year a small trophy emblematic of victory is given to the organizations winning the largest number of points during the year, which remains permanently with the organization. A trophy is also given to the team finishing in second place.

It is the hope and aim of the Intramural Department that every man in school will take part in at least one of the activities of the intramural program.

The intramural trophy for the year 1927 was won by Sigma Phi Sigma. The cup given for second place was won by Delta Tau Delta. The track trophy was won by the same fraternity.

Intramural high-point men for 1926-27 were as follows:

L. M. NASH	Alpha Tau Omega
F. B. PRENTUP	Phi Kappa
W. J. HURLBURT	Delta Tau Delta
M. Q. HALDERMAN	Sigma Phi Sigma
H. B. RYAN	Independent
C. P. HOWARD	Delta Tau Delta
R. R. ALLBAUGH	Sigma Nu
W. I. GRIGG	Sigma Nu
E. R. PETERSON	Omega Tau Epsilon
W. J. JONES	Delta Tau Delta

Team championships were won by these organizations:

Basket Ball	Independent Athletic Club
Baseball	Lambda Chi Alpha
Indoor Track	Phi Kappa Tau
Outdoor Track	Delta Tau Delta
Soccer	Phi Lambda Theta
Swimming	Alpha Tau Omega

The 1927-28 basket ball trophy was won by Delta Tau Delta in a play-off against the Independent Athletic Club. The 1928 swimming cup was also won by Delta Tau Delta. The soccer championship was won by the Delta Sigma Phi fraternity.



PAUL HOWARD
Horseshoe Champion





*Horseshoe Doubles
Champions*

Intramural Program

FALL

THE fall program of intramural activities is well filled with a horseshoe pitching tournament, a soccer schedule and the cross-country run. The first two sports were used for the first time last year and were very successful, 285 men competing in the horseshoe singles and an equal number in the doubles.

Twenty teams were entered in the soccer schedule, which was played in full.

In the cross-country race 140 men competed; a large increase over any previous year. The intramural course record was lowered by almost a minute.

WINTER

Basket ball is probably the favorite winter sport. A total of 27 teams played out last winter's schedule. Two basket ball courts are available for these games and more are needed. The number of entries in each event from an organization has been limited to three for the indoor track meet and to five for the swimming meet in order to lessen the over-crowding. The boxing and wrestling tournaments showed a very large increase in number of contestants over any previous year; a total of 139 swapping punches and rolling on the mat.

An admission fee is charged to the finals of the wrestling and boxing tournaments and to the final championship basket ball game, the money being used to defray intramural expenses.

SPRING

The spring intramural sports include baseball, tennis, outdoor track and handball. A total of 278 men competed in the tennis singles and 252 in the doubles, this being an increase of 48 in each case over the previous year. These matches are played on the sixteen clay courts located west of the gymnasium.

In baseball 27 teams, including a total of 340 men, played an unusually close race for the cup. Baseball is played on two diamonds located in the city park. Plans are being made to establish an Intramural Athletic Field on college land which can be used for both soccer and baseball.

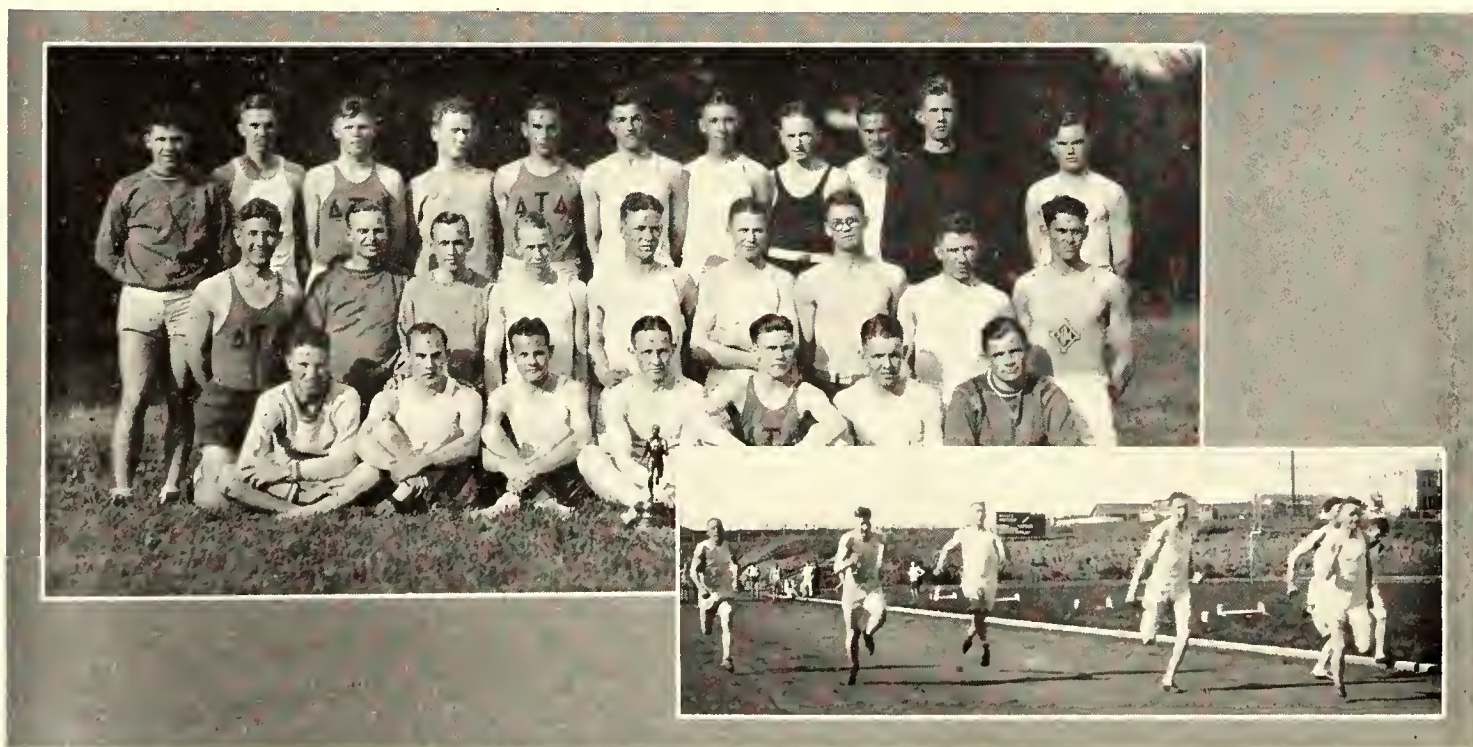

Delta Tau Delta—Track champions, 1927

Intramurals

GREATER interest was shown in boxing and wrestling this year than ever before. The entry lists were much larger and contestants more evenly matched. A large crowd saw the matches, especially the finals.

Boxing this year had an entry list of 152 as compared with 135 last year. The interest taken by fraternities in boxing and wrestling promises to make them foremost in intramural sports.

Individual winners in boxing were as follows:



*Finish of an Intramural
Final Race*

<i>Class</i>	<i>Winner</i>	<i>Organization</i>
115	R. WILSON	<i>Independent</i>
125	R. PAYNTER	<i>Spanish Athletic Club</i>
135	F. BOND	<i>Phi Kappa</i>
145	J. LINES	<i>Delta Tau Delta</i>
158	L. DAVIES	<i>Lambda Chi Alpha</i>
175	ALEX NIGRO	<i>Phi Kappa</i>
Heavy	BAUMAN	<i>Alpha Tau Omega</i>

The boxing matches were held February 16, 21 and 27.

The number of wrestling entries was also greatly increased over that of last year. Two hundred and thirty-seven men were entered as compared with 169 last year.

The following men were individual winners:

<i>Class</i>	<i>Winner</i>	<i>Organization</i>
115	FLECK	<i>Independent</i>
125	MARIHUGH	<i>Independent</i>
135	ALLEN	<i>Phi Kappa Tau</i>
145	SCHROPP	<i>Independent</i>
158	WARNER	<i>Independent</i>
175	CHAPMAN	<i>Farm House</i>
Heavy	ERRINGTON	<i>Independent</i>

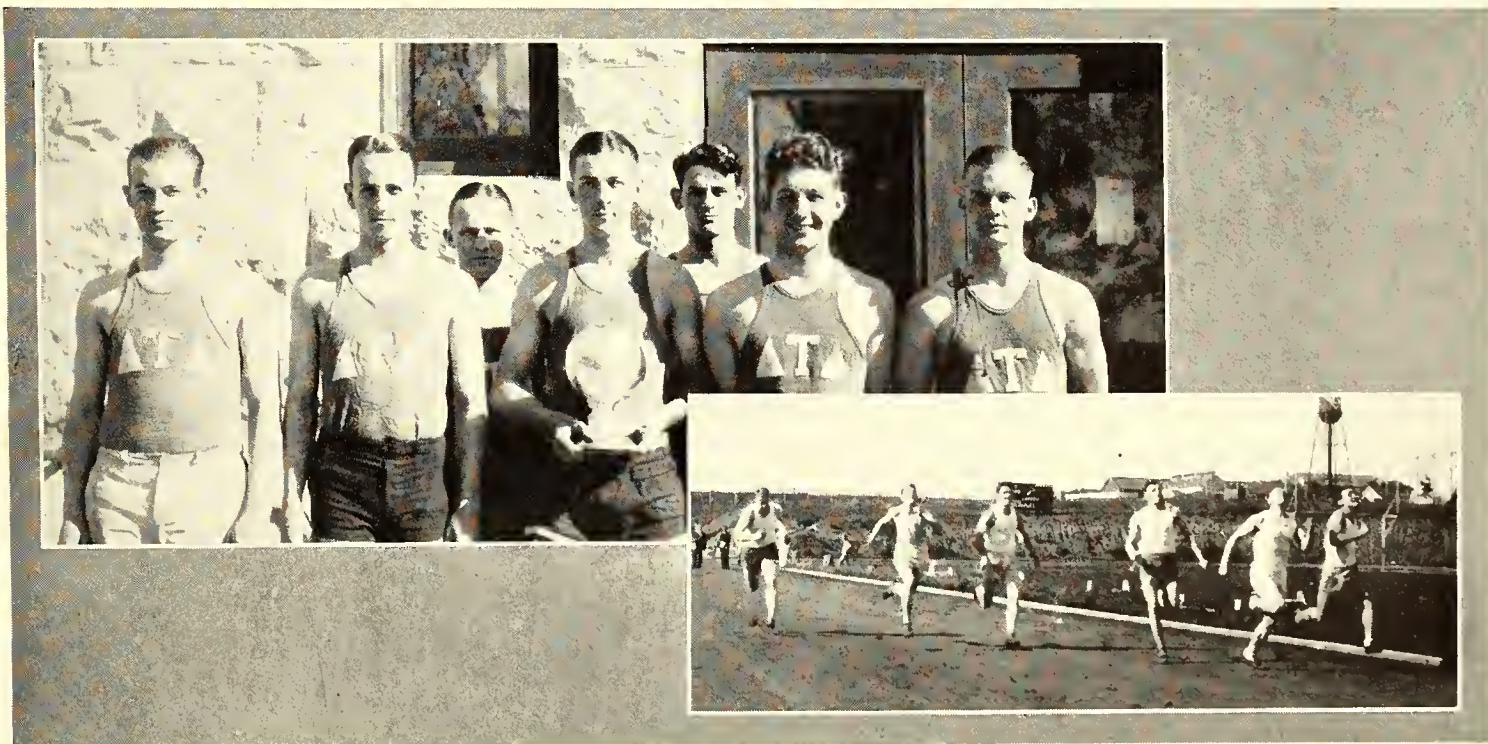

Delta Tau Delta, Basket Ball Champions, 1928



Finals in the Mile Run

Intramurals

A LARGE number of entries were received in the annual indoor track meet which was held March 17. The following men were winners in their events:

35-yard dash.....	S. TAYLOR.....	<i>Kaw Athletic Club</i>
220-yard dash.....	A. MYERS.....	<i>Kaw Athletic Club</i>
440-yard dash.....	C. KOPF.....	<i>Sigma Phi Sigma</i>
880-run.....	K. GAPEN.....	<i>Phi Kappa Tau</i>
One Mile.....	K. BACHUS.....	<i>Kaw Athletic Club</i>
Four-man Relay....	TAYLOR, MEYER ROSS, DUDLEY.....	<i>Kaw Athletic Club</i>
30-yard low hurdles..	AMOS.....	<i>Delta Tau Delta</i>
35-yard high hurdles..	A. STRYKER.....	<i>Alpha Gamma Rho</i>
High jump.....	JENNINGS.....	<i>Pi Kappa Alpha</i>
Pole vault.....	H. COLEMAN	<i>Sigma Phi Epsilon</i>

Following the indoor track meet, Sigma Phi Epsilon led in points won from this meet and the cross-country run toward the intramural track trophy. Delta Tau Delta was second.

An increasingly large number of men compete in the intramural track events each year, both indoor and outdoor. Competition is keen among fraternities and other campus organizations for the trophies which are awarded and this year unusually fast time was made in all the races. The intramural meets do much toward developing varsity material and their popularity should prove a great aid in promoting better athletics here.

Below—The start of two intramural races



Intramurals

THE intramural swimming entries this year were held down to three men in each event in any one organization, and no man could compete in more than four events. Eighty men were entered in the swimming meet. The competition was close between Delta Tau Delta and Alpha Tau Omega, the former winning by a score of 54 to 50. Lambda Chi Alpha was third with 24 points and Sigma Alpha Epsilon was fourth with 18 points.

Individual winners in the swimming meet were as follows:

40-yard free style.....	R. RIPPEY.....	Alpha Tau Omega
100-yard free style.....	G. LIVINGSTON.....	Delta Tau Delta
100-yard back stroke..	R. MILLER.....	Alpha Tau Omega
220-yard free style....	G. RICKEY.....	Delta Tau Delta
Fancy dive.....	MILLER.....	Alpha Tau Omega
100 breast stroke.....	W. VASEY.....	Kappa Sigma
Plunge.....	P. SKINNER.....	Delta Tau Delta
Four-man relay.....	PERHAM, WOODMAN CHASTAIN, LIVINGSTON....	Delta Tau Delta



An Intramural Point Winner

The intramural games at Kansas State fill a more important place in the program of the college than all varsity sports combined, furnishing a means of athletic activity for every student on the Hill who wishes to participate in a sport.

The chief justification of the emphasis now placed on the major sports, which allow competition on the part of only a limited number of students, is that the facilities and funds thus provided may be utilized for the physical betterment of all students at the college.

Kansas State carries on a very extensive men's intramural program. Each organization competing is a member of the Intramural Association.

The Delta Sigma Phi Championship Soccer Team





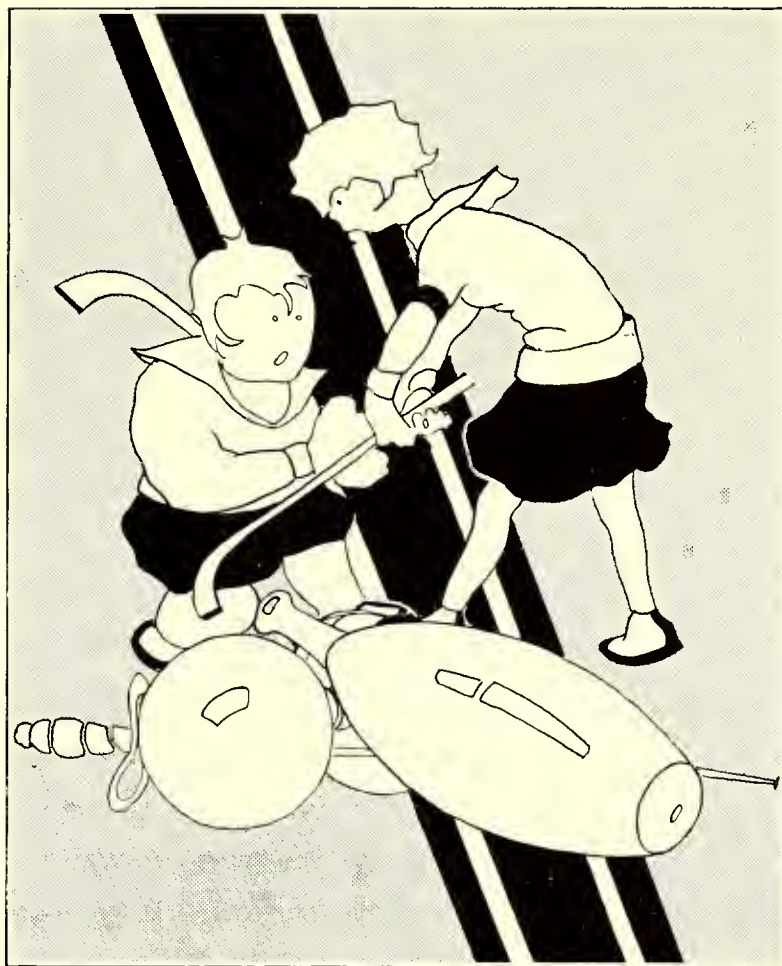

WOMEN'S ATHLETICS

Purple Pepsters

OFFICERS

<i>President</i>	AGNES BANE
<i>Vice-President</i>	ELIZABETH HARTLEY
<i>Secretary-Treasurer</i>	ALMA BROWN
<i>Faculty Sponsor</i>	DOROTHY SAPPINGTON

Colors—Purple and White

PURPLE PEPSTERS was organized under the leadership of W. A. A. in 1926. Any girl who has won 250 points in athletics and is a member of W. A. A. may become a member. When 500 points have been earned, an emblem may be worn. The purpose of this organization is to promote pep and to foster the ideals of good sportsmanship.

MEMBERS

ELIZABETH ALLEN	CATHERINE LORIMER
LILLIAN ALLEY	REVA LYNE
AGNES BANE	AGNES LYON
LILLIAN BEDOR	CHARLOTTE MATHIAS
GARNET BROWN	MARJORIE MERRICK
ALMA BROWN	ANNA MORLAN
MAURINE BURSON	THELMA MUNN
EDITH CARNAHAN	JENNIE NETTROUER
ALMA CRESS	MARY NORMAN
RUTH DAVIES	LEONE PACEY
MARY LOUISE DITTEMORE	GRACE REED
MEREDITH DWELLY	MARGUERITE RICHARDS
RUTH ENOS	JEAN RUNDLE
RUTH FROST	CLARE RUSSELL
ELIZABETH HARTLEY	OLGA SAFFRY
ORA HATTON	LETHA SHOENIE
ESTHER HOBSON	MELVINA SCHRADER
MILDRED HUDDLESTON	NADENE STOUT
AVIS HOLLAND	GRACE TAYLOR
RUTH HUBBARD	MILDRED WORSTER
WILMA JENNINGS	MARGARET KOENIG



The Purple Pepsters

Women's "K" Fraternity



HARTLEY

MERRICK

LYNE

MATHIAS

RUSSELL

UNUSUAL interest in intramural sports was the predominant development in the Department of Physical Education for Women during the past year. Strong competition was demonstrated by the classes and organized groups in hockey, volley ball, baseball, swimming, basket ball and horseshoe pitching. Over 100 girls participated in each of the several sports.

The first class in the physical education course will be graduated in 1929. Beginning three years ago, the curricula has been enriched until the full four-year course of study will be completed next year. At the present time 47 girls are enrolled in the new course.

The fall and winter sports offered by the department include: Hockey, swimming, dancing, volley ball, clogging, basket ball and floor work. The spring sports are tennis, track and field, archery, and baseball.

Two changes were made in the department personnel during the past year: Miss Katherine Geyer, graduate of Sargent and Ohio State College, has charge of the intramurals and swimming. The other new member of the faculty is Miss Dorothy Sappington of the University of Missouri, who has instructed the dancing and corrective classes. Miss Myra Wade and Miss Geneva Watson, former instructors, resigned during the past year.

The new physical education course, installed at the college three years ago, was introduced largely through the efforts of Miss Ruth Morris, head of the Women's Department and a graduate of the University of Wisconsin course. The course is intended to train not only for the specialized work of teaching physical education, but also to give a well-rounded general education. Two years of elementary physical education work are required of all women students in the college.

W. A. A. Council

OFFICERS

<i>President</i>	REVA LYNE
<i>Vice-President</i>	CLAIRE RUSSELL
<i>Secretary</i>	RUTH FROST
<i>Treasurer</i>	MARJORIE MIRICK
<i>Marshal</i>	LEONE PACEY
<i>Publicity Manager</i>	MEREDITH DWELLY

SPORTS MANAGERS

<i>Hockey</i>	ALMA BROWN
<i>Basket Ball</i>	WILMA JENNINGS
<i>Track</i>	CATHARINE LORIMER
<i>Archery</i>	ELIZABETH HARTLEY
<i>Baseball</i>	RUTH ENOS
<i>Tennis</i>	HOPE DAWLEY
<i>Hike Manager</i>	VADA BURSON

THE W. A. A. CREED

IF YOU want to get acquainted with your classmates, see college ideals translated into action, and K. S. A. C. women at their best, sign up for sports and join W. A. A. There is no athletic aristocracy, except that based on fine sportsmanship, splendid leadership, and good fellowship.

W. A. A. makes it possible for you to discover the joy and exhilaration of wholesome, invigorating outdoor sports.



FAFFRY

PACEY

HOLLAND

MERRICK

LYNE

DWELLY

LORIMER



Above—"X" team, winner of intramural hockey tournament.



A home run.



Above—Junior class hockey team—class winners.



Left—"X" team, runners-up in the intramural volley ball tournament.

Varsity Hockey Team.

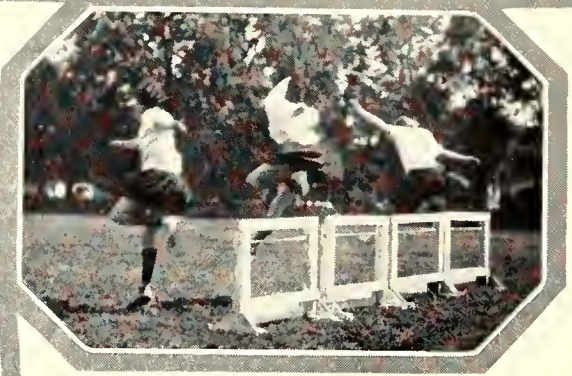

Alpha Delta Pi, intra-mural volley ball champions.

Above—Alpha Delta Pi runners-up in intra-mural hockey tournament.





Top
The members of
the Women's "K"
Fraternity

Center
An intramural
baseball game

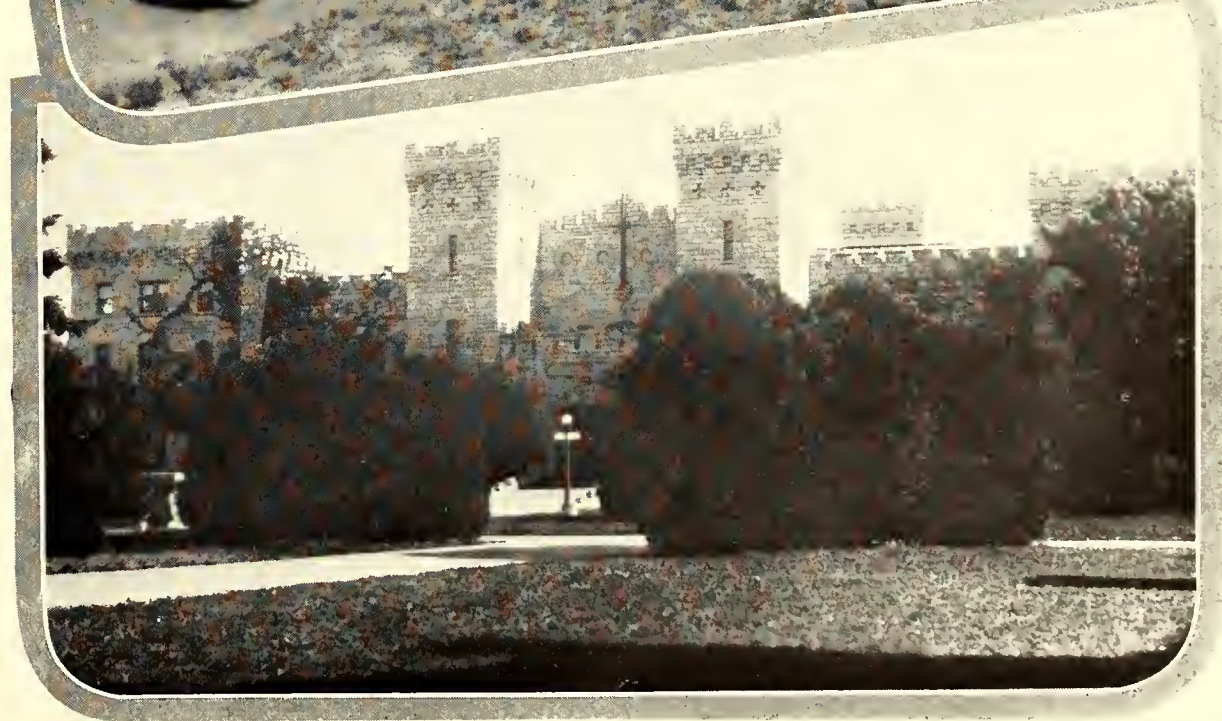



MRS. NINA M. RHOADES
Social Director

Van Zile Hall

OFFICERS

First Semester

<i>President</i>	CLARA PAULSEN
<i>Vice-President</i>	THELMA MUNN
<i>Secretary</i>	VELMA HORNER
<i>Treasurer</i>	JOSEPHINE WINTERS

Second Semester

<i>President</i>	EULA MAE ANDERSON
<i>Vice-President</i>	CLAIRE COX
<i>Secretary</i>	RUTH HALLETT
<i>Treasurer</i>	ARLEE MURPHY
<i>Sports Manager</i>	MARJORIE MIRICK

SOCIAL activities at the dormitory are under the supervision of Mrs. Nina M. Rhoades, Social Director. The girls have their own organization for carrying on the usual business and social details following in general the S. G. A. house rules, with others found convenient for dormitory use.

There is one main living room and several reception rooms for socials. The main social unit is the large lounge room, furnished with carved walnut pieces, two davenports, end tables, and a grandfather's clock with cathedral chimes, a gift of the local chapter of the American Association of University Women. There are two small parlors off each end of the lounge, and a large music room.

Recreation and guest rooms are provided on each floor.

The Dining Room



Van Zile Hall



HORNER

COX

PAULSEN

ANDERSON

VAN ZILE HALL, first dormitory for women to be built at K. S. A. C. is the result of a movement started in 1919 to establish dormitories at the five state schools. In 1921, largely through the efforts of the Kansas Council for Women, a bill was passed, but the appropriations were not sufficient to provide each school with a dormitory. Kansas State offered to wait, allowing the other schools to build, with the understanding that the K. S. A. C. dormitory would be built later. It was not until the 1925 session of the legislature that the combined efforts of the Kansas Council, the A. A. U. W., and others were successful in getting the dormitory plan through.

The hall is named for Mrs. Mary Pierce Van Zile, Dean of Women, who was active in support of the project and in making the dormitory as completed an ideal college home.

The hall stands on an elevation in the northeast corner of the campus, the location being admirably suited to future improvements with drives, walks, trees and shrubs. Space for two other dormitory buildings, to be erected when the need for them is felt, was provided for in locating the building.

There are rooms for 127 girls in the building, nearly all being for two girls, although a few single rooms are provided.

A corner of the Music Room







MILITARY

*Book
Six*

1920

The Reserve Officers Training Corps

THE Reserve Officers Training Corps is organized under the National Defense Act of 1920, and has for its purpose the qualifying of selected students at civil educational institutions as officers of the Organized Reserve.

Two years of basic training are required of all male students at K. S. A. C. who are physically fit. Students who complete both the basic and advanced courses are offered commissions in the Officers Reserve Corps, acceptance of which is optional.



The Military Faculty at the College

Back row—SERGEANT COFFEE, SERGEANT PUGH, SERGEANT CONNOLLY

Third row—CAPTAIN WALTZ, LIEUTENANT SIMS, CAPTAIN WERTZ, CAPTAIN FITZGERALD

Second row—CAPTAIN STEWART, CAPTAIN BOWEN, CAPTAIN MCGARRUGH, CAPTAIN ROSE

First row—COLONEL PETTY, MAJOR PIERCE



J. H. CHURCH
Cadet Colonel

Cadet Staff Officers

Cadet Colonel . J. H. CHURCH, C. A. C., R. O. T. C.
Cadet Lieut.-Colonel E. J. BENNE, Inf., R. O. T. C.
Cadet Major . . . H. K. FISHER, Inf., R. O. T. C.
Cadet Major . . J. I. HAZZARD, C. A. C., R. O. T. C.

APPPOINTMENT as a staff officer of the Cadet Corps of nearly 1,200 men is one of the highest honors which the College can bestow.

Selection of a Cadet Colonel, Lieutenant-Colonel and two Majors is made each year on the basis of scholarship as displayed in Military Department work, appearance, and leadership, and all-round executive ability as displayed both in R. O. T. C. work and in all college activities.

It is customary with the artillery and infantry units to alternate in furnishing the Cadet Colonel, the Lieutenant-Colonel coming from the branch not furnishing the Colonel.

Standards were tightened up considerably in the advancement of cadet officers during the past year, and very few promotions were made. Selection of the cadet staff officers was not made until some time after the beginning of the fall semester, in order to give the department officers time to confirm their selections by watching actual performances.

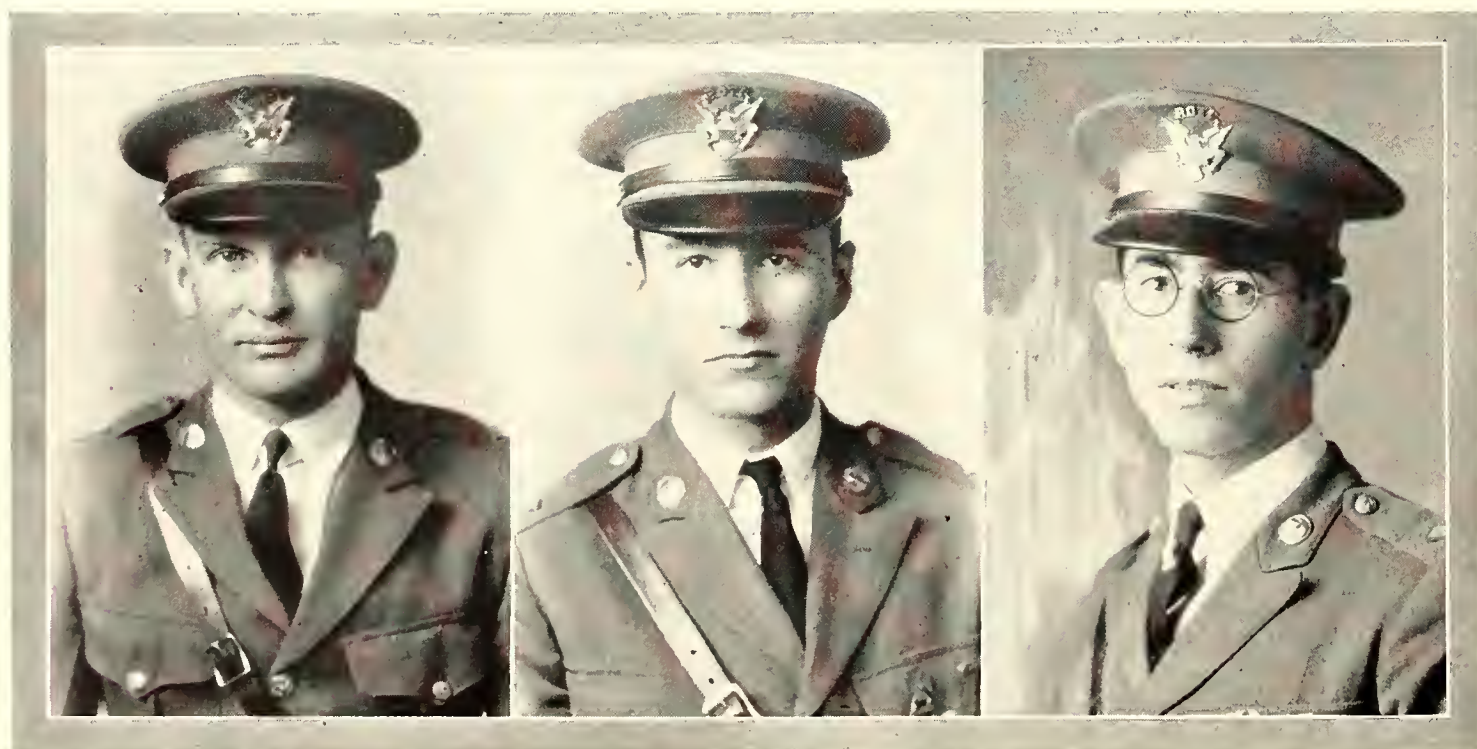

BENNE

FISHER

HAZZARD

Honorary Staff Officers

EACH year, the cadet corps at Kansas State holds an election, with every cadet participating, to choose an honorary cadet colonel as sponsor for the regiment, and an honorary major for each of the three drill battalions.

The girls selected as honorary officers are the reigning "queens" of the annual Military Ball, and also review the regiment at the annual parade given in the spring.

Candidates for honorary staff positions are nominated by a committee of advanced R. O. T. C. officers, elected by the entire advanced course. Sixteen girls were nominated, to provide in addition to the four staff officers, a sponsor for each of the 12 cadet companies. Each member of the cadet corps votes for four candidates, with no order of preference.



MISS EL DELLE JOHNSON
Honorary Colonel

THE HONORARY OFFICERS

<i>Honorary Cadet Colonel</i>	MISS EL DELLE JOHNSON
<i>Major First Battalion</i>	MISS VESTA DUCKWALL
<i>Major Second Battalion</i>	MISS LUCILLE CHASTAIN
<i>Major Third Battalion</i>	MISS FRANCES SCHEPP



MISS DUCKWALL

MISS CHASTAIN

MISS SCHEPP



Military Instruction

By COLONEL J. M. PETTY, *Infantry, U. S. Army*

MILITARY instruction at Kansas State has made consistent and notable progress since the inauguration of the Reserve Officers' Training Corps in the leading educational institutions of our country.

The efforts and team work of the cadets, and those in immediate charge of their instruction, coupled with the hearty support of the head of the institution, finally placed this college, in 1927, in that selected class officially recognized and designated in orders by the War Department as "Distinguished." Although this instruction has its opponents in the faculties and student bodies of several colleges, I have never seen any examples of its alleged injurious effects. In addition to the training given in the technical and tactical handling of weapons of war, students are instructed in command, leadership, teamwork, respect for constituted authority, and citizenship. This department, therefore, not only aims to prepare its students to take their proper places in a time of national military emergency, but endeavors also to assist them, in a measure, with information and guidance designed to be valuable in the more usual times of peace.

The regiment this year has maintained the high standard set by its predecessor and has reflected credit upon itself and the institution by its work.

The Coast Artillery Corps

By MAJOR C. D. PEIRCE, *C. A. C., U. S. Army*

The missions of the Coast Artillery are numerous. As its name implies, it is the protector of our coast line. In addition to this, it protects our inland towns from aircraft raids and furnishes protection for all branches of the military service and their establishments from air attacks. This protection is now very effective, since the improvement in the accuracy of anti-aircraft weapons, which has progressed tremendously in the past two years.

The Coast Artillery Unit at this institution was organized on July 1, 1920. Its general object, like other units, is to qualify students for positions of leadership in time of national emergency, thereby enabling them to be of greater service to their country. Upon completion of the basic course a student is expected to possess the necessary qualifications to perform the duties of a qualified non-commissioned officer; upon completion of the first year of the advanced course the student should be able to function in the expert gunner positions. This course completes the theoretical knowledge the student is expected to acquire prior to his attendance at camp.

The Coast Artillery Camp is normally held at Camp Knox, Kentucky, thirty miles from Louisville, and for a period of six weeks, beginning about June 15th and ending about July 26th of each year. At this camp the student puts into practical application the theoretical knowledge obtained during the preceding three years. The second and final year, advanced course is designed to round out the general military education of the student and to give him the training necessary to fulfill his duties as a second lieutenant.

Battery "A"

Captain

M. M. GINTER

1st Lieutenant

R. E. DAVIS

2nd Lieutenants

L. V. RECTOR
C. F. SMITH

W. A. NELSON
P. E. MASSEY

1st Sergeant

M. W. COBLE

Sergeants

G. K. HAYS
R. W. HOFSESS

C. E. REEDER

T. R. BRENNAN
W. KIMES

Sophomores 1st Platoon

ARNDT, W. J.
ATWOOD, B. E.
BERTOTTI, J. T.
BURCH, C. L.
CAMPBELL, R. J.
BERRY, W. H.
CLARKE, H.
COBERLY, H. P.
ABERNATHEY, H. C.
CROWLEY, R. J.
EICHELBERGER, W.
HOLMQUIST, A. A.
MCCLEERY, A. J.
TUCKER, F. C.

HOYNE, J. T.
JENKINS, G. H.
JOBE, H. J.
JOINES, G. V.
JONES, E. E.
JONES, SHELBY

DAVIS, J. L.
EATON, M. L.
ELWELL, H. A.

Freshmen 2nd Platoon

AUBEL, C. H.
FICKEL, J. C.
FLECK, R. W.
FLORER, R. S.
FRITZINGER, F.
GARINGER, J. B.
GATHER, H. K.
GOODHOLM, M. S.
GUNN, C. L.
HERING, H. R.
HITT, O. F.
HUNTER, L. C.
KEPLEY, L. F.
KIRBY, H. H.
KELPINGER, L. H.
LAWRENCE, G. W.
LEASURE, O.
LECHNER, L. D.
MCCULLEY, E. P.
MCINTIRE, A. S.
MCINTOSH, M. D.

Freshmen 1st Platoon

ANDREWS, P. W.
APPL, T. R.
BAGLEY, G. R.
BARRE, H. J.
BECK, V. A.
BLOSSER, B. W.
BOGGS, C. A.
BROWN, K. C.
BROWN, V. U.
BURGIN, M. L.
BUTLER, N. O.
CAIN, G. E.
COMPTON, L. H.
CORRIGAN, J. D.
COTTINGHAM, WM.
COWLES, M. A.
CRESS, J. J.
DANIELS, W. W.

Sophomores 2nd Platoon

EDWARDS, C. J.
EVANS, E. N.
EVERETT, A. E.
GALLOUP, C.
GHROMLEY, C. E.
GRIFFITH, M. A.
HAHN, V. L.
HARTMAN, R. L.
HERSHE, J. E.

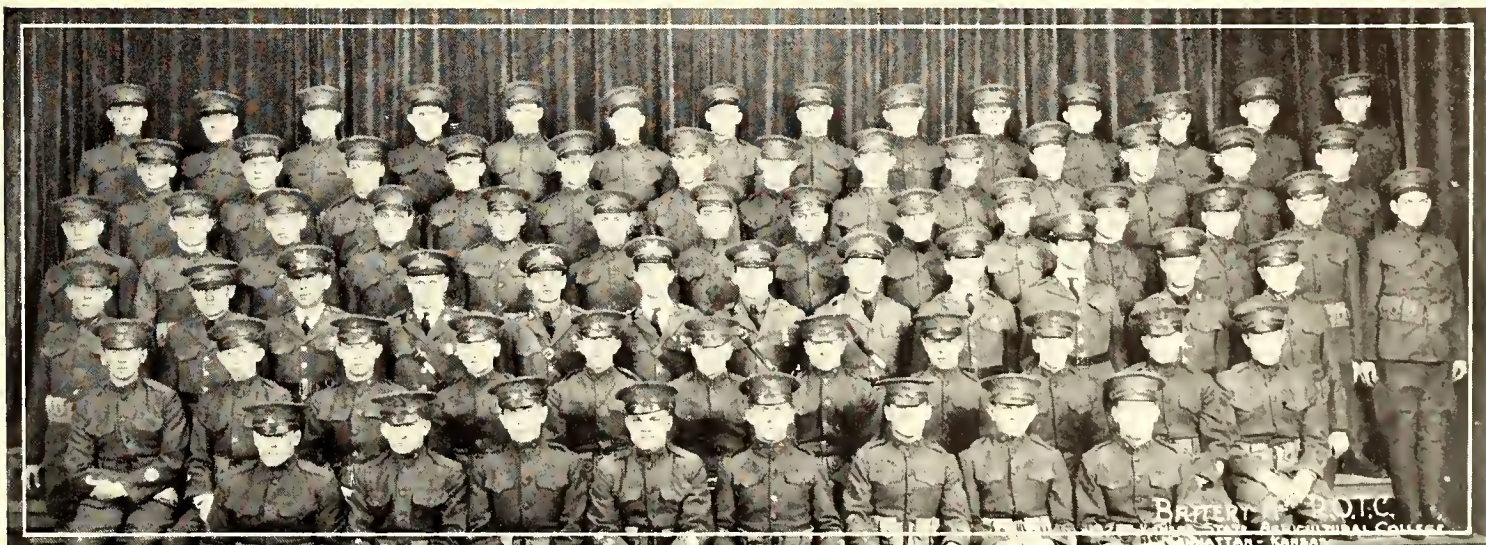

Company "B"

Captain

ORVILLE O. BARTON

1st Lieutenant

C. J. WINSLOW

2nd Lieutenants

THEODORE W. KELLER

ALBERT B. KING

1st Sergeant

M. B. PEARSON

Sergeants

S. KELLY

A. ROBERTS

Sophomores 1st Platoon

ALPERS, C. L.

AMIS, J. W.

ANDERSON, C. L.

BONFIELD, J. P.

CARLSON, D. A.

CHAPMAN, WM.

CLARK, J. E.

DAVIDSON, A. G.

FREEMAN, A. H.

JOBBLING, H.

JONES, W.

COBURN, K.

COLLINS, C. R.

DULING, G. H.

DOWNER, A. M.

EDLIN, F. E.

FORSTER, G. R.

FOX, R. L.

CONGER, C. C.

CAUGHRON, W. J.

KENISON, C. H.

Freshmen 2nd Platoon

GARY, H. C.

GERMANN, R. F.

GILLIAM, C. O.

GISH, C. L.

GRAHEM, G. A.

HAKL, J. L.

HAYS, D. A.

HEATH, H. T.

HIRSHIER, C. D.

HORNSBY, W. S.

HOWEGE, L. A.

HOUCK, D. C.

ISAAC, G. C.

JOHNSON, C. C.

JOHNSTON, E. D.

LONES, M. E.

Sophomores 2nd Platoon

GEIS, I. A.

GRAFEL, G. M.

GRAVES, R. R.

HAGEMAN, B. H.

HALDEMAN, M. O.

MARK, G. A.

HOSS, R. J.

IMMER, J. G.

Freshmen 1st Platoon

ARMSTRONG, R.

AXTELL, H. F.

BENTLEY, T. B.

BIRD, J. A.

BOKENKROGER, W. H.

BOOTH, P. W.

CAMPBELL, R. G.

CATON, M. B.

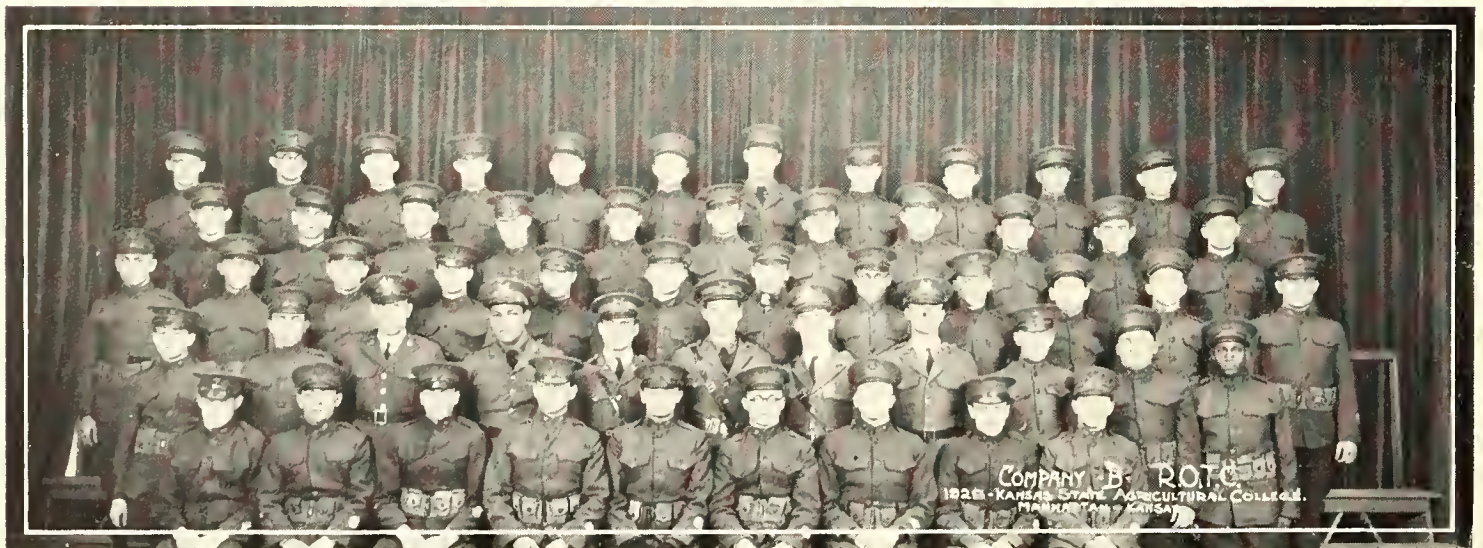

Battery "C"

Captain

R. K. WHITFORD

1st Lieutenant

G. T. BOND

2nd Lieutenants

L. W. BISHOP

J. H. MOEHLMAN

C. H. SYNNAMEON

1st Sergeant

J. W. SCHWANKE

Sergeants

A. E. DRING

J. C. MARSHALL

A. L. COATS

F. KIMES

W. M. HERREN

K. W. ERNST

Sophomores 1st Platoon

KERSHAW, J. H.

KINDSVATER, P. A.

KOVAR, L. J.

KREUTZIGER, G.

LATIMER, K. J.

LENGQUIST, R.

LITTLE, C. O.

LONG, E. I.

LYDICK, L. N.

MCBURNEY, E. C.

MANGLES DORF, H. G.

MILLER, M. S.

MISHLER, L. M.

MITCHELL, W. R.

MYSER, J. W.

NONKEN, G. C.

STRAHM, R. W.

SHUBERT, C. A.

THUDIN, H. P.

TURNER, R. F.

VANCE, A. W.

VOCKRODT, C. E.

WARNER, EARL

WECKEL, M. F.

WEIRICK, F. H.

WHITE, G. A.

WILLIAMS, W. E.

RHODES, C. M.

ROGERS, O. G.

ROSS, E. L.

ROWLES, D. T.

SAYLES, G. S.

SHAVER, S. A.

Freshmen 2nd Platoon

SIDES, C. D.

STAADT, HOMER

STARBIRD, A. T.

WACKER, L. C.

WALKER, R. S.

WARNER, J. R.

WASHBURN, I. E.

WEIRICK, R. T.

WESLEY, V. E.

WESTMAN, L. C.

WILCOXEN, J. I.

WILLIS, C. L.

WINKLER, WM.

WISE, GEO.

WOOD, G. E.

WOOD, R. H.

YOCKERS, C. W.

Freshmen 1st Platoon

MARTIN, H. E.

MILLER, P. A.

MOGGE, J. G.

MOON, R. B.

MOYER, C. H.

NEWMAN, C.

NOLAND, K. L.

OWEN, A. E.

POSTLEWAITE, R. C.

REBER, D.

REDD, R. A.

Sophomores 2nd Platoon

OSBORN, J. R.

PIERCE, V. L.

QUIGLEY, L. R.

ROGERS, R.

ROTH, F. H.

RUSSELL, R. H.

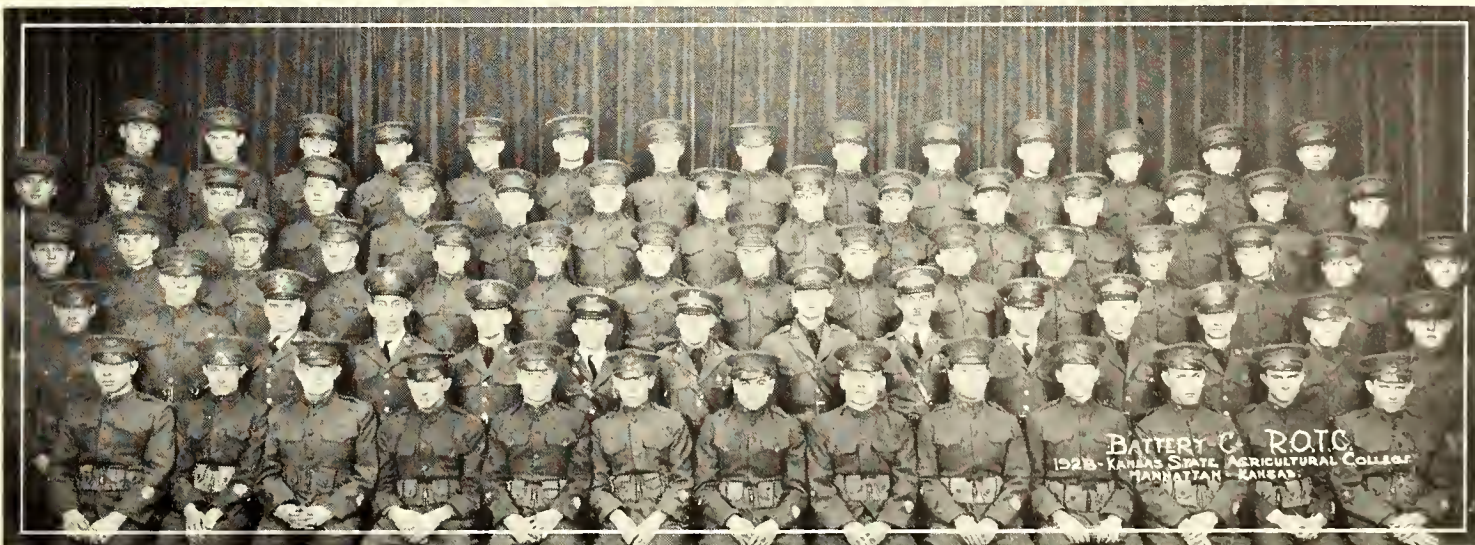

Company "D"

Captain

E. T. GOODFELLOW

1st Lieutenants

W. C. PIERCE

M. M. KERR

W. M. CROSSEN

2nd Lieutenant

A. L. RUTH

1st Sergeant

LEE HAMMOND

Sergeants

M. B. ROSS

C. G. VAUPEL
C. EUSTACE

A. MAST

Sophomores 1st Platoon

KERN, J. S.
KIMBALL, S. T.
LEARY, E. M.
LEE, E. E.
MILLER, L. J.
MURPHY, F. A.
MURPHY, M. C.
NEVIUS, F. I.
O'HARA, R. W.
PERHAM, W. C.
BRAUN, W. J.

Sophomores 2nd Platoon

PETERSON, O. K.
PRATT, J. W.
RALEIGH, F. J.
SCHLOTTERBECK, R.
SCHULTIS, W. J.
TIMMONS, F. L.
SIMMONS, H. L.
WHITE, D. F.
WILSON, R. M.
WINKLER, L. F.
ZAPATA, F. B.
TOWLER, WM.

Freshmen 1st Platoon

KESTER, W. O.
KIRKLAND, G. W.
KNORR, F. G.
LAMBERTSON, A.
LINDBLOOM, N.
LOVE, F. C.
MCBURNEY, J. E.
McCULLOCH, M. S.
MAGNUSON, W.
MAJERUS, C. J.
MARKLEY, H. J.
MARSHALL, M. M.
MATHER, R. B.
MILLER, H. E.
NEWTON, J. G.
OLDS, B. R.
OLSON, F.

Freshmen 2nd Platoon

PATTERSON, R.
PARSHALL, H. C.
PICKETT, R. H.

POLHAMUS, W. H.
PELISCHECK, M. Z.
PRICE, C. J.
PRICE, W. J.
PUTNAM, D. K.
REDDING, W. V.
REED, J. H.
REED, R. B.
RICKY, G. K.
ROEHRMAN, S. S.
ROWE, V. C.
RUTTAN, M. H.
SCHULTZ, ROY
SCOTT, C. C.
SMITH, M. E.
SPANGLER, D. H.
STEIMATZE, L. L.
STORZ, FRED
SUPLEE, DALE
TAYLOR, J. W.
TRULL, E. R.
WEHL, K. A.
WELLER, H.
WYMAN, R. L.

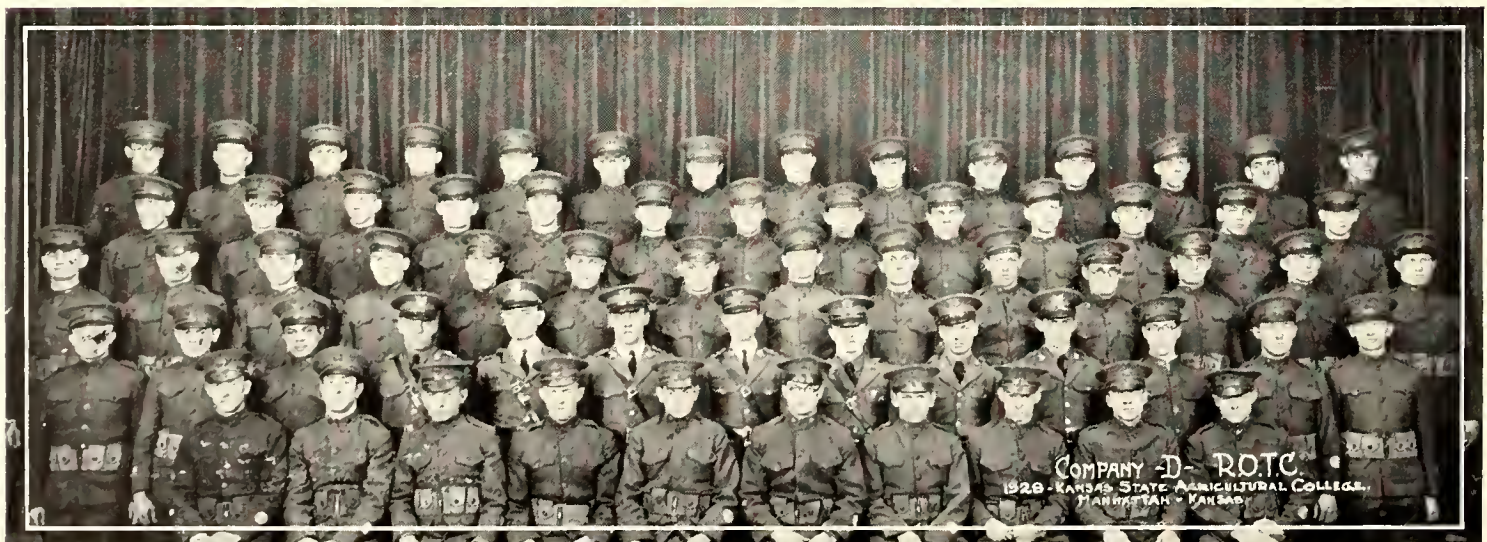

Battery "E"

Captain

L. W. BAILY

1st Lieutenant

C. B. AULT

2nd Lieutenants

L. H. DAVIES

JOE LIMES

1st Sergeant

E. G. DOWNIE

Sergeants

C. B. OLDS
J. S. RHODES

W. M. HERREN
J. E. STEGELIN

G. E. DROLLINGER
A. O. FLINNER

Sophomores 1st Platoon

ALLEN, G. M.
BARBER, T. H.
BREDEHOFT, E. H.
BROADY, ARTHUR
BROCKWAY, S. H.
BRODIE, C. A.
BROOKS, R. U.
BUCHANAN, R. Y.
CONVERSE, K. E.
COPELAND, R. J.
CREAGER, G. R.
DAVIDSON, H. E.
DAWE, T. J.
DELP, CECIL
DIAL, D. D.
DOYLE, W. L.
FISHER, E. H.
FOLEY, J. L.
FURBECK, R. J.
GERARDY, C. R.
HENDERHORST, F.
HOLMBERG, E.

INGRAHAM, J. W.
JOHNSON, M. B.
KING, L. R.
KLOPPER, J. W.
KOPF, C. M.
KLOTZBACH, M. S.
LITVIEN, A. B.
MCMULLEN, C. J.
MARKLE, BRUCE
MEREDITH, G. E.
MEYERS, A. M.
MILLER, H. S.

ELLIFRIT, R. S.
FITZGERALD, W. M.
FOSSEY, C. S.
FRANK, E. B.
GAUMER, M. J.

Freshmen 2nd Platoon

GIWOSKY, H. L.
GRIFFIN, M. C.
HADLEY, A. C.
HARVEY, V. E.
HAXLETT, L. D.
HEINBACH, P. R.
HOSTETLER, A. A.
HEIMERICH, J. J.
HOWARD, A. T.
HULLAND, E. L.
HUHTINGTON, FRED
IRWIN, W. L.
JACKSON, W. B.
JAMES, R. E.
KARNS, E. E.
KEWLEY, C. W.
KEYSER, W. E.
KILBOURNE, L. W.
KIRBY, W. G.
LIVINGSTON, E. C.
MAKINS, M. F.
UNGLE, K. V.

Freshmen 1st Platoon

AINSWORTH, C. E.
ALEXANDER, R. F.
BARCKMAN, W. S.
BARBER, B. W.
BENTZ, K. A.
BRANTLEY, G. L.
BRENNMAN, A. M.
BRENZ, D. L.
CAMPBELL, L.
CARMICHAEL, D. G.
CORNELL, K. D.
CUSTER, J. R.
DAVIES, R. N.
EARL, D. M.
EDINBOROUGH, L. H.
ELDER, M. N.

Sophomores 2nd Platoon

BOBST, H. G.
BROOKOVER, P. E.
BURNS, C. P.
DINKLER, W. E.

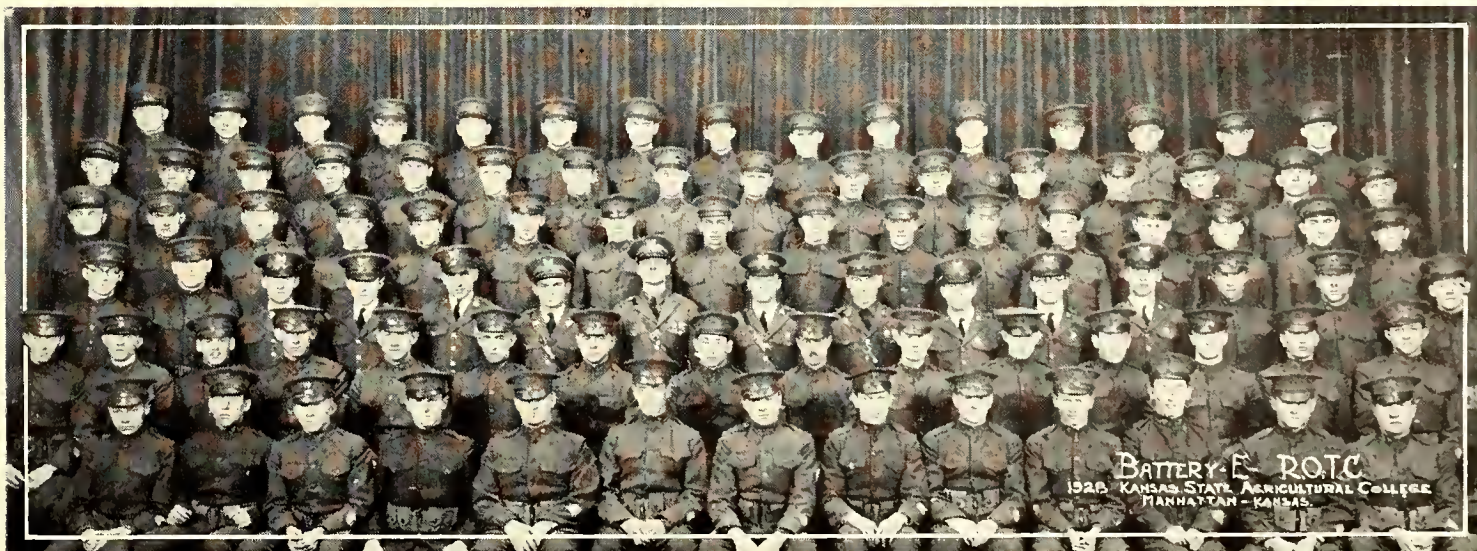

Company "F"

Captain

C. O. NELSON

1st Lieutenants

MALCOLM MEANS

H. P. MANNEN

2nd Lieutenant

C. A. LUTHEY

1st Sergeant

T. F. WINBURN

Sergeants

J. M. BARGER

M. MUNDELL

Sophomores 1st Platoon

ALEXANDER, R. S.
ALEXANDER, R. H.
ALLISON, M. F.
ANDRICK, E. L.
BARNES, F. M.
BEACH, E. E.
BAUMAN, K. C.
BERRY, J. H.
BERTZ, W. W.
BUTCHER, A. M.
BUZARD, O. L.
COLBY, D. M.
COX, M. L.
CRAWFORD, A. W.

GANN, L. E.
GRACE, T. J.
GUINN, C. L.
GROVER, D. L.
HARRISON, R. D.
HAYES, R. W.

DELLINGER, L. A.
DISNEY, ROSS
DODGE, D. A.
DUDLEY, R. W.

Freshmen 1st Platoon

ACKERMAN, F. J.
ANDERSON, H. L.
ANTENEN, C. E.
BAIRD, W. A.
BEBERMEYER, R. W.
BENNE, K. D.
BOLINGER, C. A.
BOYER, J. D.
BRADEN, F. C.
BRANDENBURG, F. R.
BRYCHTA, E. G.
BUCKMASTER, A. D.
CAVIN, V. C.
CASTLE, M. O.
CLAYTON, F. A.
CRAWLEY, C. W.
CURTIS, R. T.
DAMAN, E. E.

Freshmen 2nd Platoon

EASTWOOD, L. A.
FARNSWORTH, G. L.
FARSBERG, W. A.
FAULCONER, F. W.
FRY, H. L.
FRYE, V. E.
GISCH, B.
HARDING, C. L.
HARPER, H. B.
HART, F. L.
HOCH, H. E.
HOLLINGSWORTH, C. A.
JOHNS, M. E.
JOHNSTON, D. R.
JONES, D. V.
KERIN, E. L.
KITCH, K. H.
KOCH, J. C.
KOESTER, C. W.
KNEELAND, H.

Sophomores 2nd Platoon

CRAWFORD, H. S.
CUNNINGHAM, G. J.
CURTIS, C. R.
DEVRIES, T. M.
DOYLE, T. E.
EVANS, M. T.
FAULCONER, E.
FLOYD, C. W.
GARVER, J. G.

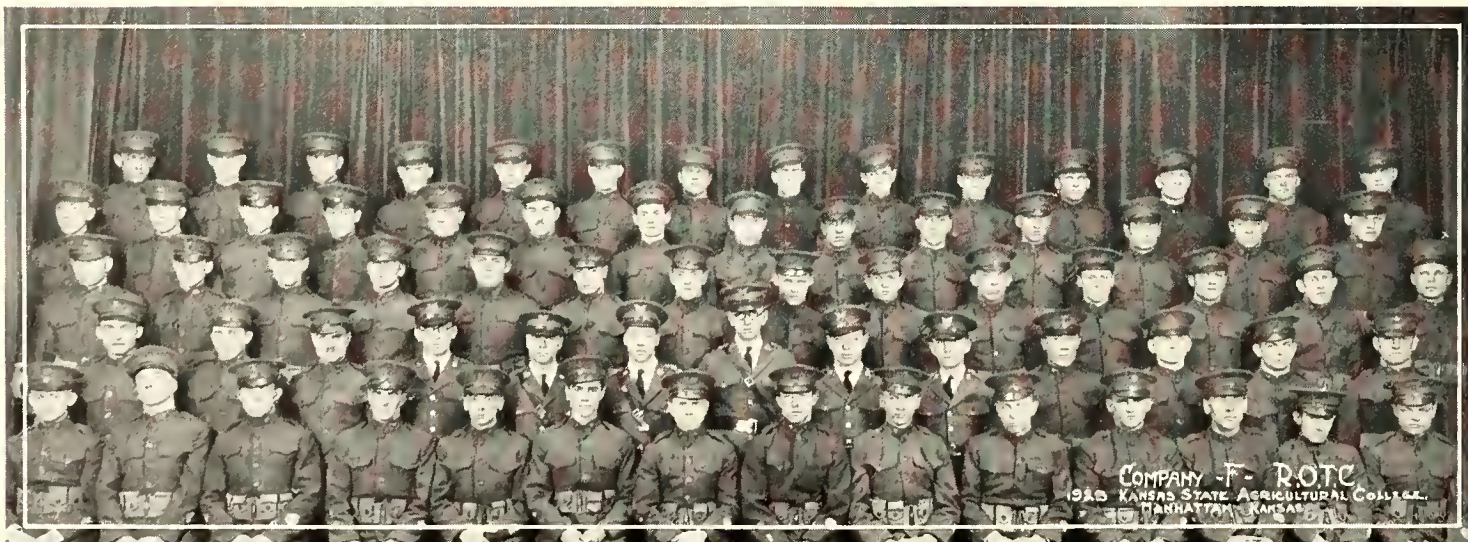

Battery "G"

Captain

M. C. COFFMAN

1st Lieutenant

N. H. WOODMAN

2nd Lieutenants

H. E. STOVER

W. S. MAYDEN

R. W. KELLOGG

1st Sergeant

W. J. SWEET

Sergeants

R. E. WHEELER
C. E. HAMMETT

C. E. CONVERSE
R. W. MYERS

T. B. HOFMAN
GLENN KOGER

Sophomores 1st Platoon

STEVENS, H. C.
SUTTON, G. A.
TEMPERO, F. L.
TESSENDORF, Z. H.
TOOMEY, F. W.
VERNARD, VICTOR
WEATHERS, V. R.
WIGGINS, D. L.
WILL, L. A.
YOWELL, A. R.
ZIMMERMAN, M. C.
LALA, T. F.
PARRISH, C. C.
PIERPOINT, M. H.
SPEICHER, S.
YARDLEY, C. R.

PAULSON, R. C.
RANDLE, E. W.
REED, A. L.
RIPPEY, E. E.
SALISBURY, V. R.
SHAVER, KARL
SHERWOOD, K. M.
SMITH, F. G.
SMITH, L. E.
SMITH, R. B.
SMITH, R. O.

WYATT, F. G.
YOUNG, E. E.
ZOHNER, C. L.

Freshmen 2nd Platoon

MEYER, A.
MERRYMAN, J. F.
MILLER, S. H.
MOHNEY, O. M.
MOLINEAUX, C. R.
MULLEN, E. M.
MYERS, A. J.
NELSON, C. L.
NIELSON, J. A.
NIXON, L. F.
PATTON, A. R.
PELTIER, E. J.
PERCIVAL, N. R.
PIPER, W. H.
REGIER, E. M.
REICHLEY, T. T.
RYCHEL, R. J.
SANDERS, M. B.
SCHREINER, J.
SHEPEK, T. H.

Freshmen 1st Platoon

SCRANTON, M. R.
SHORT, L. C.
SMITH, E. W.
STAFFORD, L. O.
STEARNS, O. G.
STODDARD, J. L.
SWANEY, S. D.
SWARTZ, M. H.
THUDIN, C. F.
WARDEN, J. L.
WARE, W. F.
WELSH, E. M.
WILSON, GORDON

Sophomores 2nd Platoon

GEER, B.
GUSTAFSON, H. A.
HARPER, H. F.
MONROE, J. A.
NORTH, E. C.
PARAMORE, L. E.



Company "H"

Captain

J. M. ANDERSON

1st Lieutenant

DON SPRINGER

2nd Lieutenant

B. R. PATTERSON

1st Sergeant

C. F. CHRISMAN

Sergeants

C. H. HUGHES

R. P. SMITH

DALLAS PRICE

Sophomores 1st Platoon

HOFMAN, L. K.
HOLMES, J. A.
HOUSTON, W. H.
HUBER, A. B.
JARDINE, W. N.
LAWRENCE, D. S.
LAWRENCE, E. P.
LAWRENCE, W. K.
LEARNED, R. O.
LEASURE, T. J.
LYON, W. D.
MCLACHLAN, D.
MCMULLEN, J. R.
MEEK, F. H.
MOORE, R.
McCULLUM, R. H.

PIKE, O.
RECTOR, E. W.
REITZ, L. P.
RICHARDSON, H. D.
RIEPE, R. C.
RUSSELL, W. E.
SANDERS, R. E.
SINK, M. P.
SHENK, R.
SMILEY, H. D.
TANNEHILL, H. J.
YOUNG, R. P.

PECK, L. A.
PEUGH, J. C.
PLATT, W. E.
PYBAS, E. C.

Freshmen 2nd Platoon

REED, H. C.
RICKY, W. W.
RUSSELL, H.
SCHLEHUBER, A. M.
SCHNEIDER, C. V.
SCHOPP, GEO.
SCHULTZ, E. S.
STRYKER, A. R.
SMITH, G. H.
STAFFORD, J. L.
STOCKEBRAND, E. E.
TAYLOR, B. R.
TEMPLETON, E. A.
THALLER, H. I.
VOGEL, R. G.
VOIGHTS, H. H.
WOMER, W. R.

Freshmen 1st Platoon

LANTZ, C. H.
MCMILLION, R. G.
MACKEY, E. C.
MILLER, E. W.
MOODY, W. L.
MORTON, W. V.
MUELLER, A. A.
MYERS, V. V.
OBERY, W. E.
PAYNE, C.

Sophomores 2nd Platoon

MYERS, R. S.
PAULSON, R.
PERRY, R.
PFUETZE, K. H.

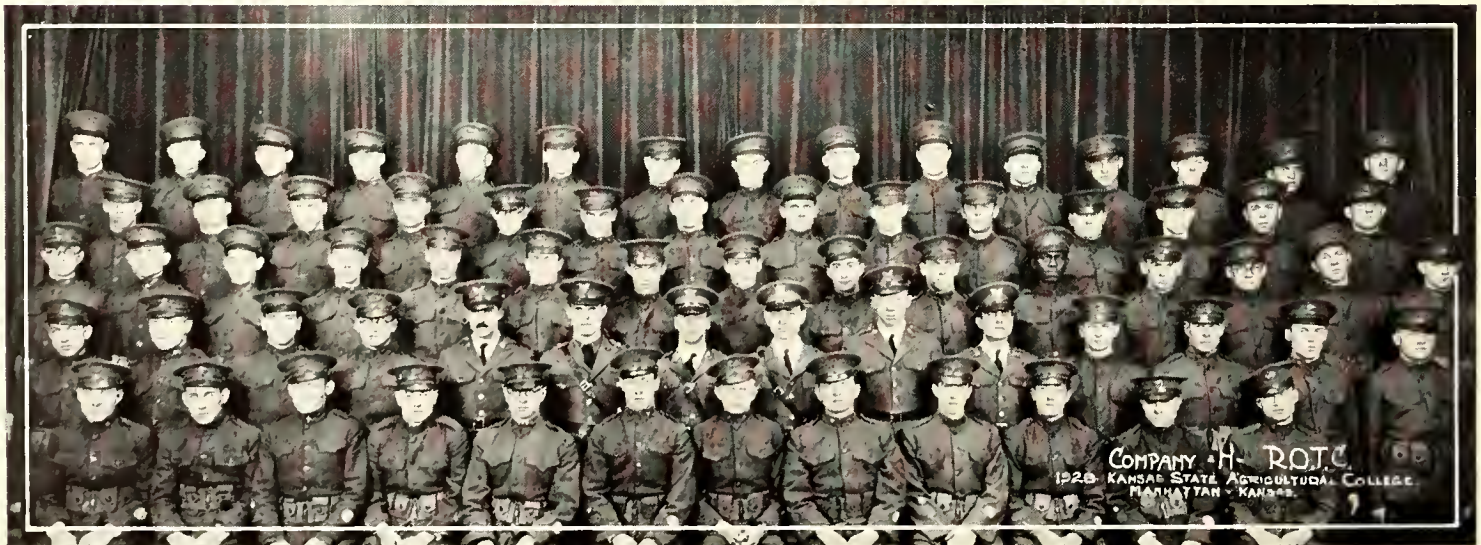

Battery "I"

W. S. REEDER

Captains

W. B. FLOYD

1st Lieutenant

E. Q. MELL

2nd Lieutenants

N. G. ARTMAN

N. T. DUNLAP

P. A. COOLEY

1st Sergeant

J. R. COLEMAN

Sergeants

G. D. VAN PELT
A. BARNECK

E. HARMISON

V. H. HARWOOD
M. H. CHREPITEL

Sophomores 1st Platoon

ALLEN, M.
AMES, A. H.
BAKER, H. W.
BELIN, L. A.
BENNETT, E. W.
BOGGESE, BILL
BOLEY, H. C.
BRAINARD, C. L.
BROWN, C. W.
COWAN, D. W.
CHAPMAN, J. T.
CRITCHFIELD, C. E.
CULHAM, C. A.
DAVIS, P. W.

HAWORTH, H. F.
HENDRICHSON, H. L.
HOWE, O. W.
KIRKWOOD, L. R.
JUSTICE, W. J.
KIPPER, W. F.
LICKHARD, R. I.
LOVEJOY, L. W.

FOSTER, F. A.
GAINES, F. A.
GARDNER, P. L.

Freshmen 2nd Platoon

GARRISON, C. A.
GEIMAN, H.
GEMMELL, L.
GLASCO, C. E.
GORRELL, W. I.
GRAFEL, E. L.
GREGORY, H. H.
HOLMES, L. B.
JACKSON, S. K.
JOHNSTON, W. M.
KUFFLER, J. A.
LEAGUE, D. N.
LEY, J. E.
MARCY, C. A.
MCANNICH, D.
MCCAULEY, W. H.
MECUM, L. J.
MILLER, J. E.

Freshmen 1st Platoon

ALLISON, L. N.
BALES, R. C.
BARKELY, B.
BATES, H. C.
BOLES, H. D.
BURGHART, L. J.
CHALMERS, W. R.
CHESNEY, E. R.
CLAYTON, C. F.
CONDELL, F. R.
CRANE, C. C.
DAVIS, C. H.
DIAL, R. C.
ESLINGER, W. C.

Sophomores 2nd Platoon

DOBBINS, V. H.
DYER, S. M.
FOSSNIGHT, R. L.
FREEMAN, R. W.
HAMMOND, A. L.
HART, W. T.

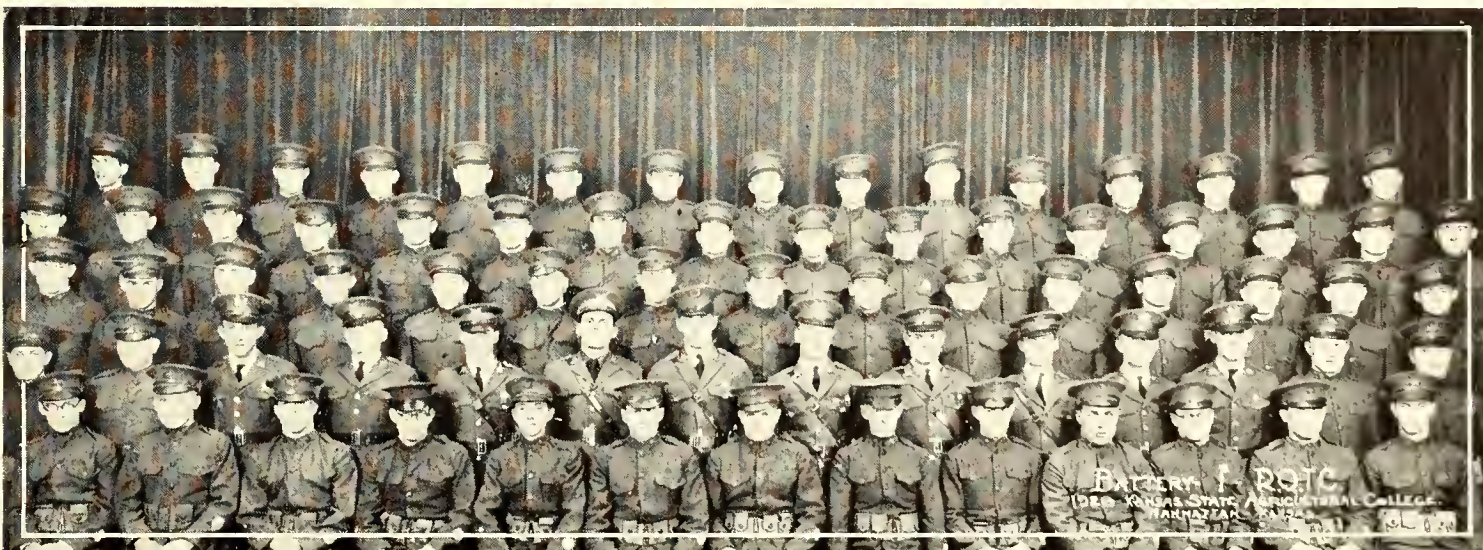

Company "K"

Captain

P. A. SKINNER

1st Lieutenant

M. B. ROSS

2nd Lieutenants

FRED SCHOPP

A. O. TURNER

1st Sergeant

A. W. HIGGINS

Sergeants

J. L. BLACKLEDGE

S. M. MILLER

DALE SANDERS

Sophomores 1st Platoon

ABELL, H. C.
ADRIANCE, J. J.
ANDERSON, R. H.
BARNHART, L. R.
BARNES, F. M.
BENNINGTON, W. N.
BILES, G. G.
BONAR, R. E.
BOOTH, F. G.
BORECKY, T.
BROWN, A.
CHASTAIN, K. M.
CRUMRINE, G. A.
DAVIS, G. H.
DECKER, J. W.
EVANS, H.
EWING, M. W.
FLIPPO, D. M.
FRAZIER, H. O.
GILBERT, G.

Sophomores 2nd Platoon

GREENE, J. H.
GREEP, R. O.
GREEP, R. T.
GRIGG, W. K.
HALL, K. M.
HARMON, R. A.
HAYS, O. E.
HECKMAN, L. S.

HENLEY, L. E.
HOWARD, P.
KERN, J. S.
JELINEK, G.
JENISTA, E. F.
JOHNSON, J. F.
JOHNSTON, J. B.
KELLEY, W.
KINDIG, M. J.
LEONARD, V. H.
LONG, G. W.

Freshmen 1st Platoon

ALSOP, S. E.
ALTHOUSE, R. L.
ATKINS, G. M.
BABBITT, W. W.
BACKUS, K. L.
BELL, J. G.
BLAIR, G. J.
BONDI, S. B.
BOONE, R. M.
BROCK, C. R.
BROOKOVER, G. S.
BROWN, M. B.
BRYAN, R. J.
BUCHENEU, P. A.
CAIN, P. B.
CARNAL, J. E.
CHAFFEE, D. C.
CHASE, A. E.

CHASE, M. V.

Freshmen 2nd Platoon

CLINE, E. L.
COMPTON, L. W.
CORRELL, J. T.
CUNNINGHAM, C. B.
DAILEY, E. R.
DICKENS, R. K.
DICKEN, T. D.
DOUGLAS, D. D.
DUNN, C. M.
EIS, C. L.
ENGLISH, W. H.
ERRINGTON, C. H.
FAUCHIER, E. E.
FINCH, F. M.
FISER, L. C.
FLICK, M. T.
FRANCIS, J. C.
FLETCHER, G. M.
FRY, F. B.
GARDINER, E. L.
GASTON, L. G.
GREEN, F. K.
HORCHEM, O.
HALL, T.
HARPER, C. H.
HIETT, H. R.
HYLAND, L. D.
HOUGHTON, E. M.

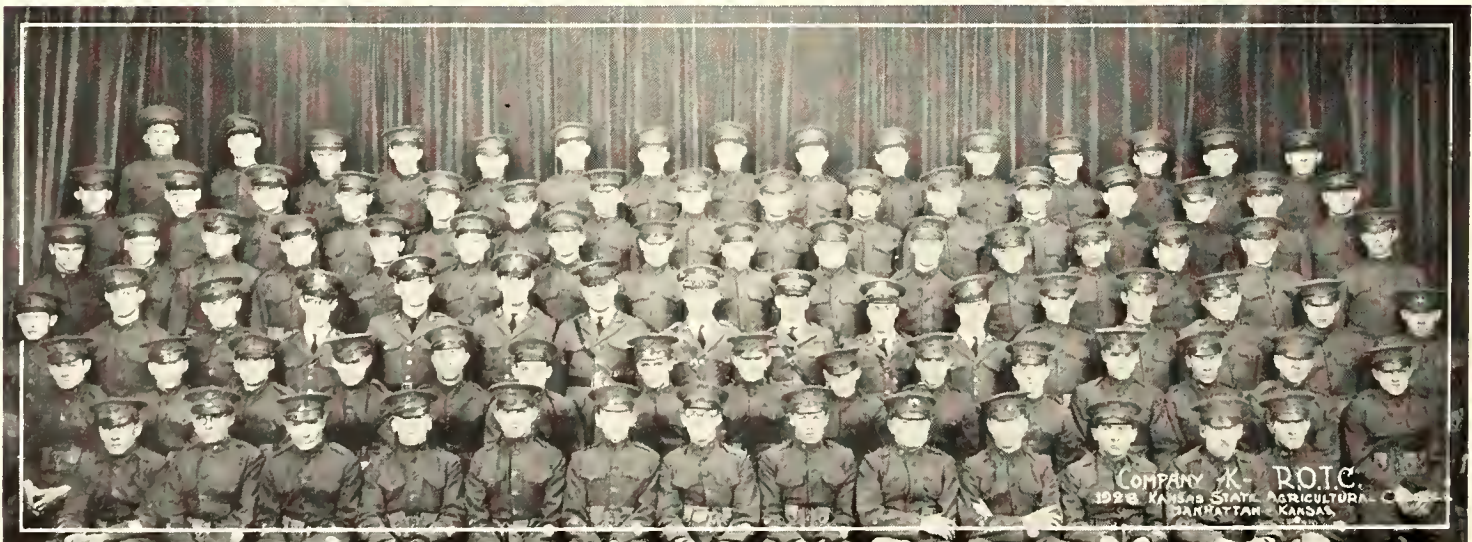

Battery "L"

Captain

JOE HOLSINGER

2nd Lieutenants

R. E. DUNNINGTON

V. H. MESKE
H. A. FLECK

R. E. BURTON

1st Sergeant

H. G. WOOD

Sergeants

R. E. MCCORMICK
A. H. HEMKER

D. C. LEE

J. M. PINCOMB
L. E. RINKER

Sophomores 1st Platoon

LUCAS, H. F.
MCATEE, H. K.
MARIHUGH, L. W.
MILLS, V. D.
MULLEN, O. L.
PINE, C. A.
RABB, F. B.
RICHARDSON, J.
BROWN, C. L.
BURTON, L.
COMBS, G. U.
EDWARDS, F. G.
FINNEY, K. W.
HAHNENKRAUT, H. T.
HOFFINE, B. E.

HOLT, M. M.
MCKIBBEN, R. H.
PETERSON, V. S.
SMITH, H. F.
WARNKEN, F. H.
RIEPE, H. C.
NEVILLE, J. L.

SHAW, L. M.
SWENSON, A. O.
WALKER, O. H.

Freshmen 2nd Platoon

SEUYTER, R.
SHIELDS, W. M.
SPENCE, R. G.
STANLEY, Z. R.
STURDEVANT, H. L.
TAYLOR, M. H.
TEMPLE, E. C.
THOM, E. H.
THOMPSON, R. O.
TOMSON, T. K.
TOWNER, G.
TREGELLOS, J. H.
TREKELL, H. E.
VASEY, W. J.
WALKER, S. W.
WHITNEY, H. J.
WINSTON, H. L.
WINTERS, F. G.
WORTHY, C. M.
WYANT, Z. E.
ZIRKLE, H. A.

Freshmen 1st Platoon

MILLER, R. W.
MITCHELL, K. E.
MITCHELL, W. F.
MOORE, F. T.
MYRICK, L. A.
NEWMAN, E. M.
OTT, M. G.
PETSCH, E.
PILCHER, L. B.
REHBERG, D. W.
RIFE, C.
ROY, L. F.
RUSSELL, R.
SANDERS, J.
SCHMIDT, D. G.
SELBY, R. N.

Sophomores 2nd Platoon

SAWIN, H. C.
SIMPSON, R. H. J.
SPRINGER, D. E.
STARK, NED
STEELE, A. L.
STEWART, C. W.
THOMAS, G. E.
WEBSTER, S. O.



Company "M"

Captain

F. H. HAGENBUCH

1st Lieutenant

T. R. VARNEY

2nd Lieutenant

H. H. PLATT

1st Sergeant

S. J. HOLMBERG

Sergeants

F. B. ALSPACH

J. A. STEWART

Sophomores 1st Platoon

LYNN, W. J.
MCKINSEY, H.
MCMULLEN, P. B.
MEISSINGER, W. A.
MERONEY, A. H.
MERRIR, J. H.
MEYLE, W. A.
MILLS, M. R.
MORGAN, C. E.
MUELLER, E. A.
ROBERTS, O. P.
MURRELL, C. A.
NASH, L. B.
NICHOLS, R. J.
NOLL, L. A.
NORDEEN, D. A.
NUTTER, C. E.
OWEN, L.
PETTIT, R. F.
POWERS, W. P.
RICHARDSON, E. C.

Sophomores 2nd Platoon

SALMON, M. R.
SCOTT, LESTER
SHAFFER, V. V.

SILVERWOOD, K. J.
SMITH, C. D.
STUMBO, R. W.
TAYLOR, H. E.
TAYLOR, M. M.
TODD, C. C.
VIERGIEVER, C.
SIEVER, T. W.
TYLER, R. E.
VOHS, J. G.
WALKER, W. F.
WARD, C. J.
WATERS, D. S.
WELCH, O. D.
WEST, E. B.
WHITNEY, W. C.
WIER, E. L.
ZITNIK, FRANK
YEAGER, J. J.

Freshmen 1st Platoon

JENNINGS, H. B.
KIRK, W. F.
LANGFORD, J. M.
LEONHAUL, L. H.
LUDWIG, E. E.
LYONS, S. V.

McILVAIN, C. E.
MASON, T. N.
MERONEY, T. N.
NELSON, R. D.
NIGRO, A.
OBERLE, G. D.
RANKIN, K. J.
RAYBACK, P. M.
REGIER, P.
RHODES, R. R.
RODGERS, L. M.
NUSS, A. G.

Freshmen 2nd Platoon

ROLFS, R. C.
RUBERT, D. B.
SCRITCHFIELD, R. J.
SHADE, C.
TRUMMEL, L. E.
TOWNSDIN, J. H.
WARSAP, R. P.
WILLIAMS, C.
WOODMAN, D. H.
WRIGHT, T. C.
YOUNKLIN, L. W.
WESTERMAN, P. C.
TAYLOR, L. F.

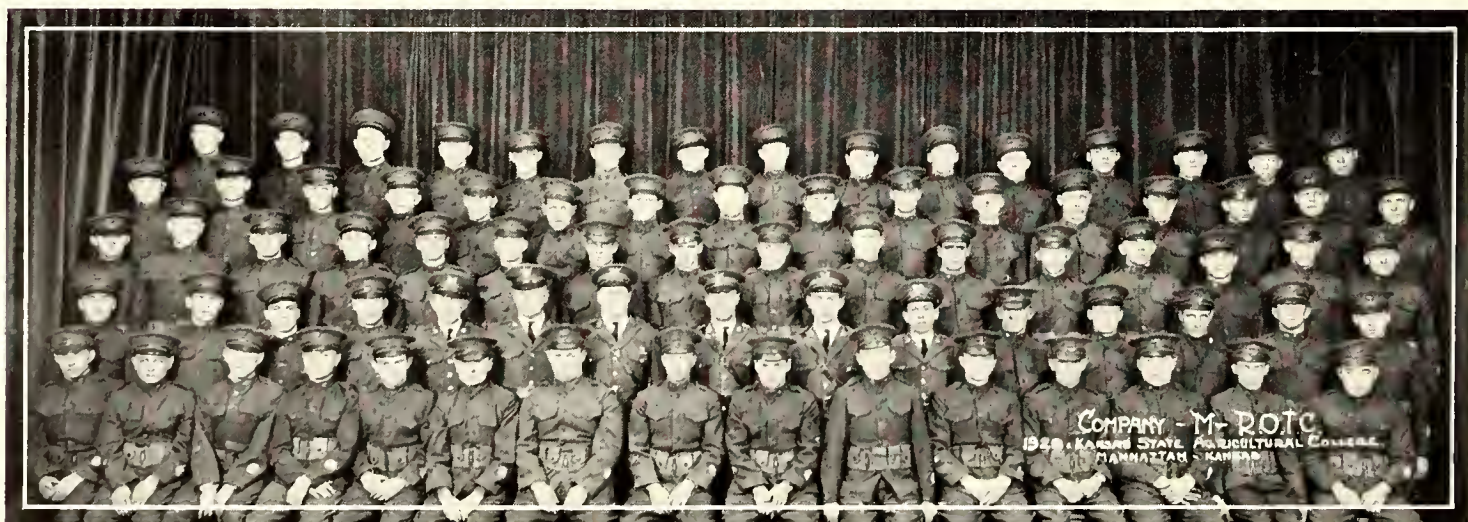

Military Band

LEADER

ROBT. GORDON

CADETS

WINKLER, A.
CHAMBERLIN, W.
MATHIAS, J.
BAGLEY, H.
PASLAY, L.
SHOOP, L.
THOMAS, D.
REID, J. I.
BILES, G.
BELL, R. A.
CONDY, P.
JEFFERIES, V.
BARNES, F.
COLEMAN, H. A.
HARDING, C.

KOELLING, G.
MUNSINGER, V.
PAFFORD, G.
BLANCHARD, H.
PURCELL, M.
WHITE, R. E.
DEAN, G.
BURKE, J.
BALDERSON, W.
COOK, O.
OWSLEY, L.
KARR, H.
KIPFER, H.

COLWELL, W.
BOOTH, F.
NAYLOR, W.
ROEHR, J.
FRASHER, A. L.
STAPLETON, H.
HOLLINGSWORTH, E. D.
McCUNE, E.
WAGNER, O.
POWELL, G.
HANNA, J. B.
MARKLEY, B. E.
COLLINS, E.
TATMAN, P.
FLORRELL, J. S.







VANITY FAIR

*Book
Five*

1920



VANITY FAIR



Mae Rooney



Vera Knisely

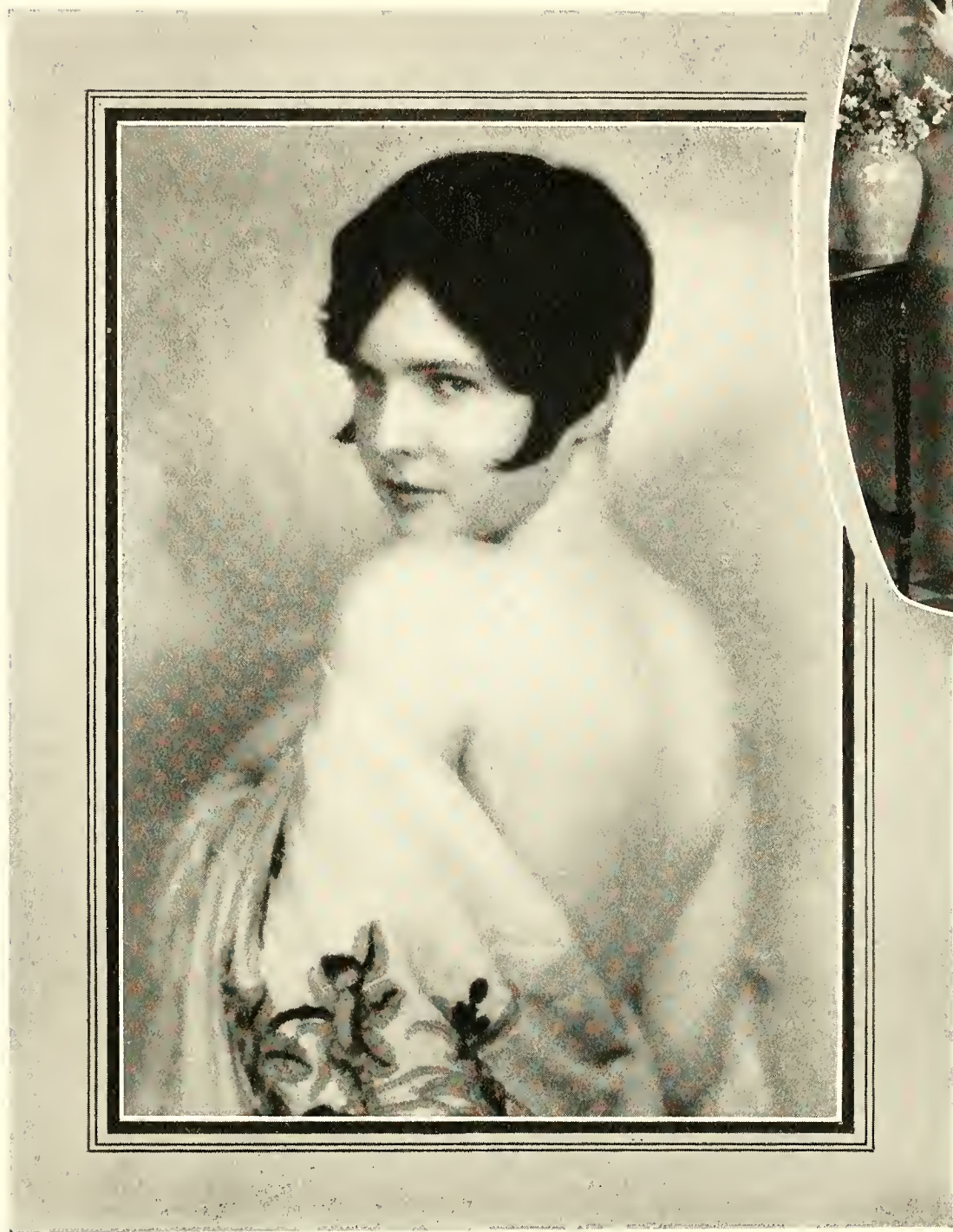

Rose Anne Abbey



Louise Morgan



Marie Arbutnot



Mary Louise Evans

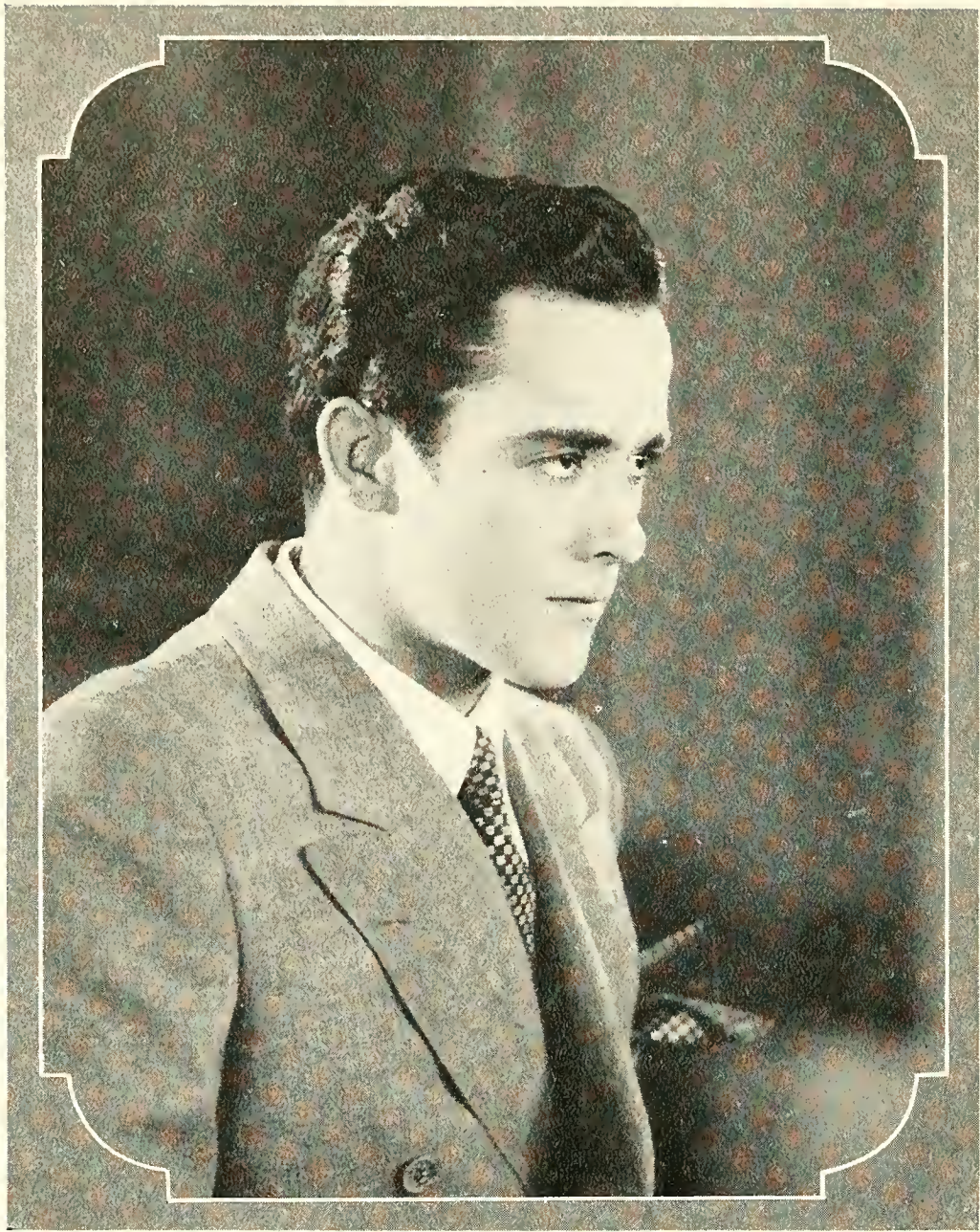

CHARLES "BUDDY" ROGERS

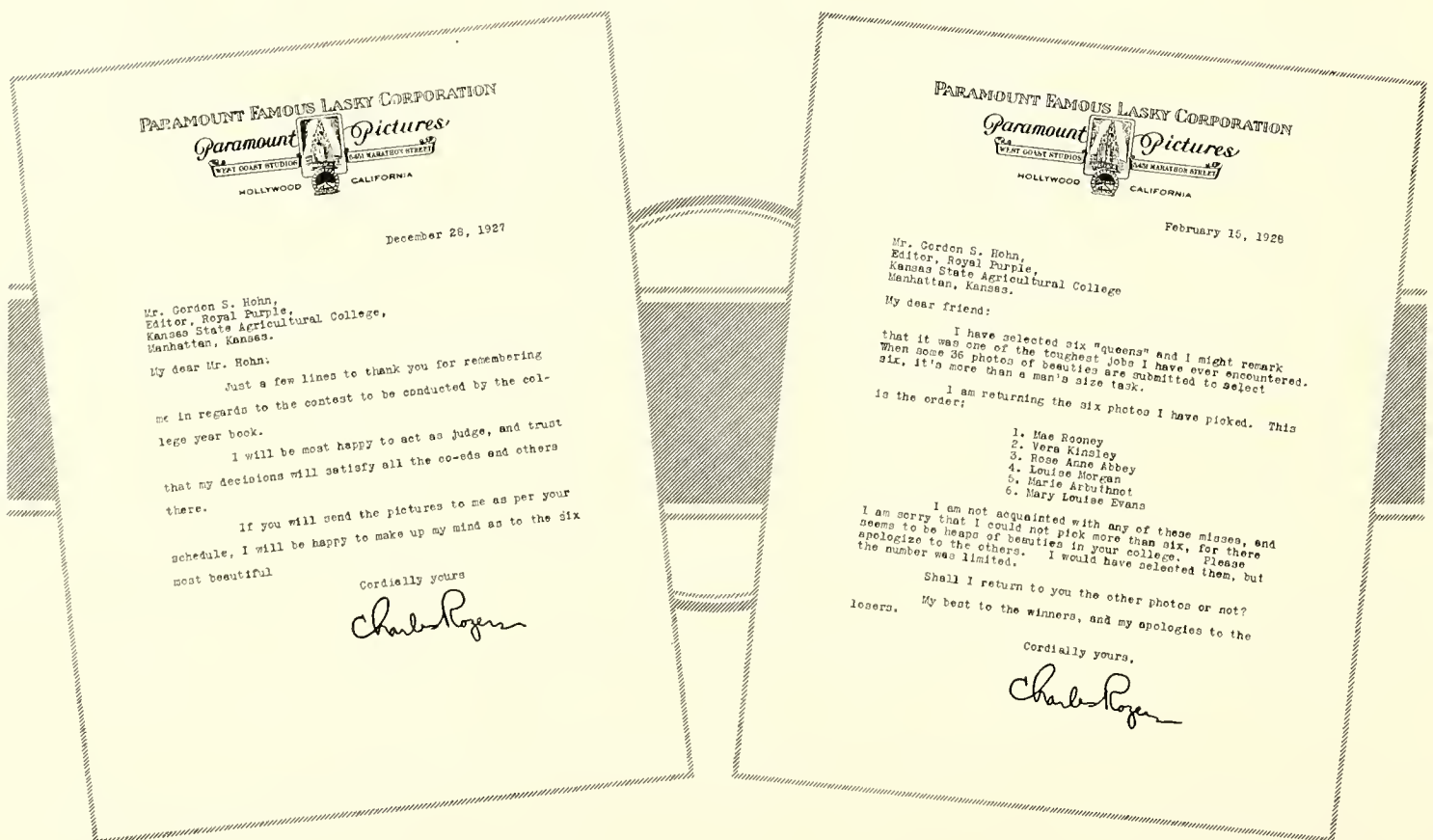



ORGANIZATIONS

*Book
Seven*

1928

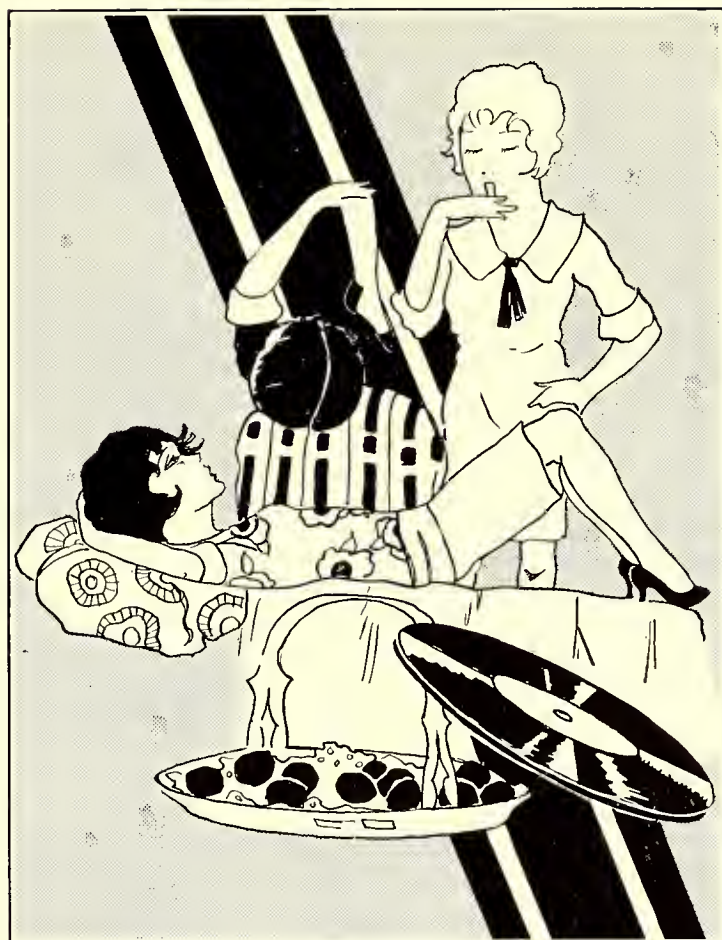

SORORITIES

Senior Women's Panhellenic Council

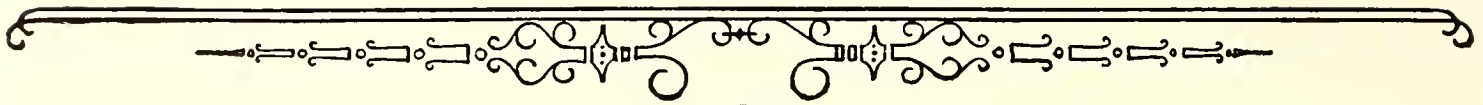

OFFICERS

<i>President</i>	ELDELLE JOHNSON
<i>Vice-President</i>	MARGARET MCKINNEY
<i>Secretary-Treasurer</i>	LOIS BENJAMIN

REPRESENTATIVES

Alpha Delta Pi
KITTY ROMER

Alpha Xi Delta
MARGARET MCKINNEY

Beta Phi Alpha
MARCELINE MARKLE

Delta Zeta
LOIS BENJAMIN

Delta Delta Delta
MILDRED OSBORNE

Pi Beta Phi
ABBY JANE MOORE

Chi Omega
LUCILLE CHASTAIN

Kappa Kappa Gamma
CRYSTAL TAYLOR

Phi Omega Pi
GOLDA CRAWFORD

Kappa Delta
ELDELLE KOHNSON
JUNE JERARD



First row—JERARD, CRAWFORD, BENJAMIN, JOHNSON, MARKLE, OSBORNE
Second row—CHASTAIN, MOORE, TAYLOR, MCKINNEY, ROMER

Freshmen Women's Panhellenic

OFFICERS

<i>President</i>	MARGARET DARDEN
<i>Vice-President</i>	EDITH LOOMIS
<i>Secretary-Treasurer</i>	MARJORIE HANKINS

MEMBERS

Alpha Delta Pi

ETTA STRAHLE
WILLETTA HILL

Delta Zeta

MARTHA STEVENSON
WILMA LONG

Alpha Xi Delta

VERA MYERS
ELEANOR RYAN

Kappa Delta

VERA WALKER
VESTA WALKER

Beta Phi Alpha

ESTER ROCKEY
KATHERINE ROOFE

Kappa Kappa Gamma

EMILY DOWNING
MARGARET DARDEN

Chi Omega

MARJORIE HANKINS
LOUISE BOWLUS

Pi Beta Phi

AGNES PATTERSON
DOROTHEA WATTS

Delta Delta Delta

HELEN DODGE
EDITH LOOMIS

Phi Omega Pi

FRANCIS YOUNG
FAYE WIDESTRAND



Top row—BOWLUS, STEVENSON, RYAN, DARDEN, DODGE, LOOMIS, DOWNING
Middle row—MYERS, STRAHLE, HILL, WATTS, ROOFE, WALKER
Bottom row—YOUNG, HANKINS, WALKER, PATTERSON, WIDESTRAND, LONG, ROCKEY



MORGAN
HUDDLESTON
HALSTEAD

MADISON
F. ROSS
RHEA

CORRELL
DALIES
HILL

ROBINSON
ROMER
SMITH
PECK



Alpha Delta Pi

Actives

LILA BANTA, '30, *Oberlin*
LOLA BANTA, '30, *Oberlin*
RUTH CORRELL, '29, *Manhattan*

EUNICE GRIERSON, '29, *Medicine Lodge*
MILDRED HUDDLESTON, '29, *Fulton, Ky.*
AILENE RHODES, '28, *Manhattan*
FRANCES ROBINSON, '30, *Bucklin*
HAZEL ROMER, '29, *Holly, Colo.*
IRENE ROSS, '29, *Tucson, Arizona*
FLORA ROSS, '30, *Amarillo, Texas*
LUCILLE SELLARS, '28, *Manhattan*
HELEN STEVENSON, '30, *St. Joseph, Mo.*
ANNA ANNAN, '29, *Beloit*



Alpha Delta Pi was founded at Wesleyan Female College, Macon, Ga., May 15, 1851.

Alpha Eta Chapter was established October 30, 1915.

Colors—Blue and White.
Flower—Violet.
Publication—The Adelphean.



WIGGINS
SEDROW
STEPHENSON

THOMPSON
McCAMMON
KOONS

HARDWICK
GRIERSON
BANTA

CELLARS
BANTA
SMYER
STRAHLE

Alpha Delta Pi

Pledges

DOROTHY DALIES, '31, *Delen, New Mexico*
MUGGINS HOARDWICK, '31, *Clovis, New Mexico*
WILLET TA HILL, '29, *Belleville*
CATHERINE HALSTEAD, '30, *Manhattan*
NORMA KOONS, '31, *Sharon Springs*
LOUISE MADSEN, '31, *Natoma*
EDITH McCOMMON, '31, *Mankato*
LOUISE MORGAN, '29, *Kansas City, Mo.*
RUTH PECK, '31, *Wichita*
ALICE RHEA, '30, *Larned*
CATHERINE SMITH, '29, *Leavenworth*
FRANCES SMIZER, '31, *Clovis, New Mexico*
ETTA STRAHLE, '31, *Leavenworth*
MARJORIE SEDROW, '30, *Medicine Lodge*
DALE THOMPSON, '30, *Ness City*
DOROTHY WIGGINS, '31, *Longmont, Colo.*

MRS. MARY E. AGNEW
Housemother





ROGLER

SCHEPP

SCHLOTTERBECK

STANTON

SMITH

WESTERMAN

YOUNG

BRICK



Alpha Theta Chi

Actives

DOROTHY BERGSTEN, '28, *Randolph*
 MARGARET SCHIPPERT, '29, *Manhattan*
 BLANCHE MEYERS, '2
 FLORENCE SMITH, '29, *Tarkio, Mo.*
 BELLE STANTON, '28, *Watson, Mo.*
 RUTH SCHLOTTERBECK, '28, *Chickasha, Okla.*
 LILLIAN HANGSTED, '29, *Lyndon*
 WILMA JENNINGS, '29, *Little River*
 FRANCES SCHEPP, '28, *Manhattan*
 IRENE ROGLER, '29, *Matfield Green*
 LOUISE BARTON, '28, *Cuba*
 FLORENCE HULL, '29, *Downs*
 HELEN ELLING, '29, *Manhattan*

Alpha Theta Chi was founded at K. S. A. C., May 11, 1924.

Colors—Azure, Blue and Gold
Flower—Daisy





ANDERSON
BARTON
BERGSTON

ELLING
HANGSTED
MATHIAS

HULL
MEYER
BLACK

Alpha Theta Chi

Pledges

WANDA PLATT, '31, *Manhattan*
ESTELLA WESTERMAN, '31, *Manhattan*
CHARLOTTE MATHIAS, '28, *Manhattan*
ESTER GOULD, '31, *Manhattan*
VIRGINIA ANDERSON, '30, *Lincoln*
DOROTHY YOUNG, '31, *Paola*

MRS. H. K. EVERLEY
Housemother



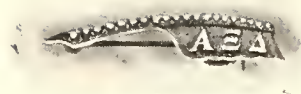

DAY
GIBSON
HEMMER
KIMBALL

BANE
MADISON
CLAYPOOL

CUNNINGHAM
DAVIDSON
DOYLE
CLAER

KIMBALL
SHOUSE
DAVIDSON

DAVIDSON
SHAY
HOWARD
DUCKWALL



Alpha Xi Delta

Actives

AGNES BANE, '29, *Manhattan*
GRACE MADISON, '30, *Everest*
FERN CUNNINGHAM, '28, *Junction City*
HELEN KIMBALL, '29, *Manhattan*
BERNICE DAVIDSON, '29, *Manhattan*
INA DAVIDSON, '28, *Manhattan*

ALENE SHAY, '30, *Manhattan*
VERA FRANCES HOWARD, '28, *Mount Hope*
VESTA DUCKWALL, '28, *Great Bend*
ELIZABETH QUAIL, '28, *Topeka*
CAROL STRATTON, '29, *Manhattan*
LORNA SCHMIDLER, '30, *Marysville*
CATHERINE STONE, '30, *Sharon*
MARGARET MCKINNEY, '30, *Great Bend*
MARGARET KNIGHT, '29, *Medicine Lodge*
HELEN FREEBURG, '28, *McPherson*
HELEN HEISE, '29, *Manhattan*
MARY MARCENE KIMBALL, '28, *Manhattan*
MARJORIE SCHMIDLER, '28, *Marysville*

Alpha XI Delta was founded at Lombard College in April, 1893.

Alpha Kappa Chapter was established June 1, 1922.

Colors—Double Blue and Gold.

Flower—Pink Rose.

Publication—The Alpha Xi Delta.





QUAIL
STRATTON
SCHMIDLER
STONE

McKINNEY
RYAN
KNIGHT

McKINNEY
O'CONNOR
MYERS
PAULSON

PIKE
FREEBURG
FULLINWEIDER

HARDING
HEISE
KIMBALL
SCHMIDLER

Alpha Xi Delta

Pledges

CHARLENE DAY, '31, *Hebron, Nebr.*
VIRGINIA GIBSON, '31, *Whitewater*
BLANCHE HEMMER, '31, *Medicine Lodge*
PATTIE KIMBALL, '31, *Manhattan*
MILDRED CLAYPOOL, '31, *Whitewater*
SARAH DAVIDSON, '31, *Abilene*
MAGGIE DOYLE, '30, *Douglas*
RUTH CLAEREN, '30, *Manhattan*
MARIE SHOUSE, '31, *Salina*
ELINOR RYAN, '30, *Manhattan*
PEARLE MCKINNEY, '31, *Junction City*
GRETCHEN O'CONNOR, '31, *St. John*
VERA MYERS, '30, *Hiawatha*
MABEL PAULSON, '29, *Whitewater*
LARENE PIKE, '31, *Marysville*
KATHERINE FULLINWEIDER, '31, *El Dorado*
KATHERINE HARDING, '31, *Manhattan*

MRS. G. CHAMBERS
Housemother





BROOKOVER
DAIRAH
DUCKWALL

GRAHAM
HARRIS
HOLLAND

HOLLAND
HUBBARD
KIRK

MARKLE
HUSE
HUSE
HAEGE



Beta Phi Alpha

Actives

GLADYS BLACK, '28, *Hutchinson*
MARY BROOKOVER, '28, *Eureka*
EDNA CIRCLE, '28, *Kiowa*
OLIVE HAEGE, '29, *Manhattan*
FERN HARRIS, '29, *Alton*
ANITA HOLLAND, '28, *Harper*
AVIS HOLLAND, '28, *Harper*

RUTH HUBBARD, '28, *Waterville*
THELMA HUSE, '29, *Manhattan*
MARCELINE MARKLE, '29, *Lyons*
ESTHER MCGUIRE, '29, *Manhattan*
HAZEL MCGUIRE, '29, *Manhattan*
TWILA NORTON, '30, *Centralia*
MARIAN RUDE, '28, *Great Bend*
EDNA SMITH, '28, *McPherson*
GLADYS SUITER, '28, *Macksville*
VERA WARNOCK, '28, *Hutchinson*

Beta Phi Alpha was founded at the University of California, April 9, 1909.

Nu Chapter was established October 23, 1926.

Colors—Green and Gold.
Flower—Yellow Tea Rose.
Publication—The Aldebaran.

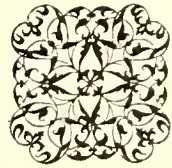

McCLUNG
McGUIRE
McGUIRE

RUDE
ROOFE
SMITH

WARNOCK
WALKER
SUITER

NORTON
CIRCLE
BLACK

Beta Phi Alpha

Pledges

NETTIE DAIRAH, '28, *McPherson*
DORRIS DUCKWALL, '31, *Abilene*
CLEORA EWALT, '31, *Herington*
RUTH GRAHAM, '31, *Manhattan*
LAVERNE HUSE, '31, *Manhattan*
MABLE McCLUNG, '29, *Manhattan*
MARY BELLE KIRK, '31, *Scott City*
MARY RACLE, '31, *West Plains, Mo.*
ESTHER ROCKEY, '31, *Manhattan*
KATHERINE ROOFE, '31, *Spring Hill*
MARION RYAN, '30, *Lincoln*
VIOLET WALKER, '29, *Manhattan*

MRS. CHARLES HERR
Housemother





BELL
VARNEY
LAMPE

ARBUTHNOT
ROONEY
CLINE

J. HAYDEN
HANKINS
HAMILTON

CHASTAIN
MANSHARDT
MCCRUM



Chi Omega

Actives

MARIE ARBUTHNOT, '29, Bennington
MILDRED BELL, '30, Manhattan

LUCILLE CHASTAIN, '29, Manhattan
MARY FOCKELE, '28, Ottawa
ELSIE HAYDEN, '28, Salina
HAZEL JOHNSON, '30, Leonardville
MARJORIE MANSHARDT, '30, Leonardville
CATHARINE MONTGOMERY, '30, Topeka
BERNICE RUSSELL, '30, Ellis
MAXINE SCHERER, '31, Clyde
MARTHA STEWART, '28, Frankfort
RUTH VARNEY, '29, Manhattan
BERTHA WILLIAMS, '28, Manhattan



Chi Omega was founded at the University of Arkansas, Fayetteville, April 5, 1895.

Kappa Alpha Chapter was established in September, 1915.

Colors—Cardinal and Straw.

Flower—White Carnation.

Publication—The Eleusis.



ΧΩ

FOX
HAVELY

JOHNSON
HOLSTINE
MONTGOMERY

WATSON
RUSSELL
WILLIAMS

SCHORER
BOWLUS
E. HAYDEN

Chi Omega

Pledges

LOUISE BOWLUS, '31, *Russell*
HILAH CROCKER, '30, *Manhattan*
WILDA CLINE, '30, *Kingman*
MARY ANN ELLSWORTH, '31, *Formoso*
MILDRED FOX, '29, *Wichita*
JANICE HAYDEN, '30, *Wichita*
LILLIAN HAVELY, '31, *Manhattan*
WINIFRED BICKLE, '31, *Kansas City*
RUTH MILLER, '31, *Palco*
MARJORIE HANKINS, '31, *Goodland*
HARRIETT HAMILTON, '29, *Eldorado*
VIOLET HOLSTINE, '31, *Columbus*
IMOGENE LAMPE, '31, *Kansas City, Mo.*
PAULINE MCCRUM, '28, *Fort Scott*
MAE ROONEY, '29, *Haddam*
EDITH WATSON, '29, *Eldorado*

MRS. J. BARRY
Housemother





TAYLOR
WEBB

RATLIFF
OSBORNE
OSBORNE

RICHARDS
SLOAN
STONE

TAUER
THRONBERG
WALLAR



Delta Delta Delta

Actives

G. BOWMAN, '30, *Topeka*
R. BARNHISEL, '28, *Wichita*
V. CURRIER, '30, *Topeka*
D. DALE, '29, *Coldwater*

M. HARDMAN, '29, *Downs*
H. INGE, '30, *Independence*
L. HAZLETT, '29, *Whitewater*
J. KEEFE, '30, *Glen Elder*
A. LANE, '28, *Bucklin*
P. LEACH, '28, *Caney*
M. OSBORNE, '29, *Clifton*
M. RICHARDS, '28, *Delphas*
N. THORNBURG, '30, *Chanute*
K. TAYLOR, '30, *Chapman*
V. WALLAR, '30, *Caney*
F. WEBB, '30, *Greenfield, Mo.*



Delta Delta Delta was founded at Boston University in November, 1888.

Theta Iota Chapter was established June 5, 1915.

Colors—Silver, Gold, and Blue.
Flower—Pansy.
Publication—The Trident.



BARNHIESL
CONROY

CURRIER
DOOLITTLE
DODGE

EVANS
HAZLETT
INGE

LOOMIS
KEITH
LEACH

Delta Delta Delta

Pledges

M. CONROY, '31, *Manhattan*
M. DOOLITTLE, '31, *Kansas City, Mo.*
M. EVANS, '31, *Russell*
H. L. DODGE, '31, *Manhattan*
M. HEMPHILL, '29, *Chanute*
E. LOOMIS, '31, *Osborne*
I. OSBORNE, '31, *Clifton*
M. RATLIFF, '31, *Manhattan*
H. SLOAN, '31, *Hutchinson*
W. TAUER, '31, *Wamego*
V. STONE, '31, *Salina*
E. BROWN, '31, *Salina*

MRS. D. A. DODD
Housemother





IMTHURN
LAVITT
LONG

LATZKE
REEVES
LOCKRIDGE

POOLER
WAGNER
STEVENSON

SELLENS
SCOTT
WIDESTRAND
WYATT



Delta Zeta

Actives



HELEN BREWER, '29, Peabody
LOIS BENJAMIN, '28, Kansas City
VERA HOLMSTROM, '29, Randolph
VERNA HOLMSTROM, '29, Randolph
MARY JACKSON, '28, Manhattan
ROWENA LOCKRIDGE, '29, Wakefield
ARLENE POOLER, '28, Chapman
MABEL SELLENS, '29, Russell
CLEDA SCOTT, '28, Westmoreland
DOROTHY WAGNER, '30, Topeka

Colors—Rose and Nile Green.
Flower—Killarney Rose.
Publication—The Lamp.



BREWER
BENJAMIN
GRAMMON

CLARK
DAWLEY
FISHER

GRAVES
CHRONISTER
HARTLEY

GUGLER
HOLMSTROM
HOLMSTROM

Delta Zeta

Pledges

MARY KATHERINE CHRONISTER, '29, *Topeka*
OLIVE CLARK, '31, *Leavenworth*
HOPE DAWLEY, '29, *Manhattan*
FRANCES FISHER, '29, *Wilson*
MARY GRAVES, '31, *Kansas City*
ZELDA GRAMMON, '31, *Luray*
RUTH GUGLER, '30, *Chapman*
ELIZABETH HARTLEY, '29, *Manhattan*
RUTH IMTHURN, '29, *Madison*
VERNA LATZKE, '30, *Chapman*
WILMA LONG, '31, *Manhattan*
UNA MINNETTE LEVITT, '30, *Wilson*
PAULINE REEVES, '31, *Enid, Okla.*
MARTHA STEVENSON, '31, *Paola*
RUTH WIDESTRAND, '30, *Manhattan*

MRS. EMMA WALTON BROWN
Housemother





NACHTRIEB
JOHNSON
DUVALL

HARLAND
LINN
BOTSFORD

MARTENEY
BLAKSLEE
CRINER

DEAL
WALKER
WALKER
RUCKER



Kappa Delta

Actives

MARY BLAKSLEE, '29, *Manhattan*
VELMA CRINER, '28, *Wamego*
LILLYS DUVALL, '29, *Arkansas City*
VERA COOK, '30, *Glen Elder*

MARGUERITE STINGLEY, '29, *Manhattan*
MAUDE HARLAND, '30, *Frankfort*
RELAND LUNDBECK, '29, *Manhattan*
LENORE MCCORMICK, '29, *Cedarvale*
MILDRED LEMERT, '29, *Cedarvale*
ELDELLE JOHNSON, '28, *Oldsburg*
BEATRICE WOOD, '29, *Great Bend*
VIRGINIA VAN HOOK, '29, *Topeka*
JOSIE LINDHOLM, '30, *Salina*
JUNE JERARD, '30, *Manhattan*
GLADYS SWARTZ, '29, *Atchison*
REVA STUMP, '29, *Blue Rapids*
RUTH FROST, '30, *Blue Rapids*



Kappa Delta was founded at Virginia State Normal, Farmville, Va., in October, 1897.
Sigma Gamma Chapter was established December 4, 1920.

Colors—Olive, Green and White.
Flower—White Rose.
Publication—The Angelus.



COOK
FROST
HAMMER

LINDHOLM
JERARD
LUNDBECK

LEMMERT
McCORMICK
VAN HOSEN

STUMP
VAN HOOK
SWARTZ
STINGLEY

Kappa Delta

Pledges

VERA WALKER, '31, *Wakeeney*
VESTA WALKER, '31, *Wakeeney*
DOROTHY RUCKER, '30, *Burdett*
MADGE MARTENEY, '30, *Hutchinson*
ALICE LINN, '31, *Clyde*
LUCILE VAN HOSEN, '31, *Colorado Springs*
OPAL HAMMER, '31, *Ellsworth*
FLORA DEAL, '29, *Great Bend*
RUTH BOTSFORD, '31, *Manhattan*

MRS. E. R. GLOVER
Housemother





GILSON
FULTON
WHITE
VERSER

C. TAYLOR
SHUYLER
ROGERS
MARKS

LEIGHTON
HAGGART
HOBBS
HOYT

GRIM
GATES
M. TAYLOR
COLES



Kappa Kappa Gamma

Pledges

ANNA ALFORD, '31, *Hutchinson*
MERCEDES BRYAN, '31, *Delia*
MAURINE BRYAN, '31, *Delia*
EMILY DOWNING, '31, *Oklahoma City*

ELIZABETH BERGLAND, *Clay Center*
MARGARET DARDEN, '31, *Manhattan*
ELIZABETH ELLIS, '31, *Council Grove*
ERNESTINE HOBBS, '31, *Lebanon*
NANNIE HOYT, *Phillipsburg*
BETTY GRIMM, '30, *El Dorado*
EOLIA GILLISON, '31, *Manhattan*
MINNIE LEE MARKS, '31, *Council Groves*
EUGENIA LEIGHTON, '31, *Manhattan*
JEANETTE VERSER, '31, *Okmulgee*
MERILLAT TAYLOR, '31, *Manhattan*
KATHRYN TOP, '31, *Oberlin*



Kappa Kappa Gamma was founded at Monmouth College in October, 1870.

Gamma Alpha chapter was established September 23, 1916.

Colors—Light Blue and Dark Blue.
Flower—Fleur-de-lis.
Publication—The Key.



ALFORD
BERGMAN
BRYAN
BRYAN

BARNARD
BALES
BROWN
BARRETT

CORTELYOU
CURTIS
DARDEN
DOWNING

DUCKWALL
EBERHARDT
ELLIS
ALLEN

Kappa Kappa Gamma

ACTIVE MEMBERS

DOROTHY LEE ALLEN, '28, *Fayetteville, Ark.*
MARGARET BARRETT, '28, *Frankfort*
BEATRICE BROWN, '29, *Manhattan*
ESTHER BALES, '28, *Manhattan*
VIVIAN BARNARD, '28, *Garnett*
FRANCES COLES, '29, *Galena*
HELEN CORTELYOU, '29, *Manhattan*
FRANCES CURTIS, '29, *Kansas City*
DONNA DUCKWALL, '30, *Abilene*
MARTHA EBERHARDT, '29, *Salina*
DOROTHY FULTON, '28, *Oklahoma City*
HELEN GATES, '30, *Iola*
WELTHALEE GROVER, '30, *Iola*
LUCIA HAGGART, '28, *Salina*
LUCILE ROGERS, '29, *Abilene*
IRENE MARTIN, '28, *Hiawatha*
ELIZABETH MISENER, '30, *Wichita*
HELEN MARIE SHUYLER, '30, *Hutchinson*
CRYSTAL TAYLOR, '30, *Manhattan*
MARY FRANCES WHITE, '28, *Manhattan*

MRS. BLANCHE SMITH
Housemother





HOHN
SMITH

SOURK
SOURK
SCHNATTERLY

SINCLAIR
PFUETZING
KOENIG

HARPER
FISK
DEAN



Phi Omega Pi

Actives

GOLDA CRAWFORD, '28, *Manhattan*
HELEN DEAN, '28, *Manhattan*
VERA KNISLEY, '28, *Manhattan*

ETNAH BEATY, '30, *Lakin*
VICTORIA BEATY, '30, *Lakin*
OPAL THUROW, '31, *Macksville*
MILDRED SINCLAIR, '29, *Macksville*
ALFRADA BOCK, '28, *Dillwyn*
ELIZABETH SCHNATTERLY, '30, *Kingsley*
MARGARET KOENIG, '28, *Nortonville*
MARIE SAMUEL, '29, *Manhattan*
FLORENCE LEONARD, '30, *Manhattan*
LOIS SOURK, '28, *Goff*
LELA SOURK, '30, *Goff*
JOSEPHINE FISK, '30, *Manhattan*

Phi Omega Pi was founded at the University of Nebraska, March 5, 1910.

Omicron Chapter was established May 31, 1923.

Colors—Sapphire Blue and White.
Flower—Lily-of-the-Valley.





CRAWFORD
BOCK
BURSON

BECK
BEATY
RILEY

SAMUEL
BEATY
WIDESTRAND

YOUNG
THUROW
KNISELY

Phi Omega Pi

Pledges

MARGARITE HARPER, '28, *Emporia*
WANDA RILEY, '30, *Chanute*
ANNA KEE PFEUTZING, '31, *Havana*
CELVA SMITH, '30, *Fellsburg*
PAULINE BECK, '30, *Republic*
VELMA HOHN, '31, *Idana*
FAYE WIDESTRAND, '31, *Manhattan*
MAURINE BURSON, '29, *Manhattan*

MRS. A. M. LAIRD
Housemother





MOORE
LEWIS
LOVETT
KENDALL

HELSTROM
HART
GIBSON
FRENCH

FIELDING
ELDRIDGE
DUDLEY
DALTON

CARNEY
CLAMMER
COLLINS
NUSS



Pi Beta Phi

Actives

MARY BROOKS, '28, *Eureka*
MARY BURNETTE, '28, *Parsons*
NANCY CARNEY, '29, *Manhattan*
KATHERINE CHAPPELL, '29, *Manhattan*



VIRGINIA CLAMMER, '29, *Manhattan*
JOSEPHINE COLLINS, '30, *Ness City*
MARIAN DALTON, '28, *Topeka*
VIRGINIA FIELDING, '30, *Manhattan*
FRANCES GIBSON, '29, *Muskogee, Okla.*
LAURA HART, '30, *Overbrook*
VIRGINIA LOVETT, '30, *Great Bend*
ABBY JANE MOORE, '28, *Eureka*
MARGARET RANKIN, '29, *Wakefield*
DOROTHY STEWART, '28, *Omaha, Nebr.*
EVELYN TORRENCE, '29, *Independence*

Pi Beta Phi was founded at Monmouth College in April, 1867.

Kansas Beta Chapter was established April 28, 1915.

Colors—Wine and Silver Blue.
Flower—Wine Carnation.
Publication—The Arrow.



CHAFFIN
CLAMMER
BURNETT
BROOKS

ABBEY
WATTS
WILLIS
WITHERSPOON

STEWART
SCHERMERHORN
SHEETZ
STOCKDALE

RANDALL
RANKIN
PATTERSON
PICKARD

Pi Beta Phi

Pledges

ROSEANNE ABBEY, '31, *Galena*
MARGUERITE CHAFFIN, '31, *Caldwell*
MARIAN CLAMMER, '31, *Manhattan*
FLORENCE DUDLEY, '29, *Clay Center*
MARIAN ELDRIDGE, '29, *Kansas City, Mo.*
MARY FRENCH, '31, *Junction City*
RUTH HELSTROM, '31, *McPherson*
DOROTHY KENDALL, '29, *Manhattan*
MARGARET LEWIS, '30, *Topeka*
AGNES PATTERSON, '31, *Salina*
ELIZABETH PICKARD, '30, *Kansas City, Mo.*
DOROTHY SCHERMERHORN, '31, *Wilson*
CATHARINE SHEETZ, '30, *Chillicothe, Mo.*
MARY STOCKDALE, '30, *Parsons*
DOROTHEA WATTS, '29, *Concordia*
BETTY WILLIS, '30, *Collingswood, New Jersey*
WENZELLA WITHERSPOON, '31, *Wichita Falls*
HELEN RANDALL, '31, *Ashland*
HELEN SHEPHERD, '30, *Colby*

MRS. ELIZABETH WARNER
Housemother







FRATERNITIES

Senior Men's Panhellenic

OFFICERS

President ERNEST FOLTZ, Acacia
Secretary NED H. WOODMAN, Delta Tau Delta

MEMBERS

Alpha Rho Chi
 W. M. CROSSEN

Acacia
 ERNEST FOLTZ

Alpha Tau Omega
 RICHARD MANN

Beta Theta Pi
 ROBERT REED

Delta Sigma Phi
 J. W. BURKE

Delta Tau Delta
 NED WOODMAN

Farm House
 L. M. CLAUSEN

Kappa Sigma
 RALPH SHERMAN

Lambda Chi Alpha
 RALPH LASHBROOK

Phi Delta Theta
 DONALD A. SPRINGER

Phi Kappa
 JOHN COLEMAN

Phi Kappa Tau
 CHARLES BRAINERD

Phi Sigma Kappa
 E. Q. MELL

Pi Kappa Alpha
 CHARLES SCHWINDLER

Sigma Alpha Epsilon
 BILL BRADDOCK

Sigma Nu
 JAMES PRATT

Sigma Phi Epsilon
 VERNON BOYD



CROSSEN, SPRINGER, SCHWINDLER, BURKE, BRADDOCK, BOYD
 BRAINERD, SHERMAN
 MANN, MELL, LASHBROOK, PRATT, REED, FOLTZ

Freshmen Men's Panhellenic

OFFICERS

<i>President</i>	HAL HEATH
<i>Vice-President</i>	R. R. MASON
<i>Secretary</i>	V. P. WESTLEY
<i>Treasurer</i>	W. E. GREGORY

MEMBERS

Acacia

W. E. GREGORY
C. L. HILL

Alpha Tau Omega

A. A. HOLMQUIST
V. E. WESTLEY

Alpha Rho Chi

WILLIAM WORTHINGTON

Beta Theta Pi

FRED SEATON
J. T. BIRD

Delta Tau Delta

K. H. KITCH
V. C. HOYT

Delta Sigma Phi

L. E. CANTRELL
C. W. YOCKERS

Farm House

W. H. HOUSTON
W. J. LYNN

Kappa Sigma

C. M. RHODES
KARL SHAVER

Lambda Chi Alpha

V. V. MEYERS
L. G. HAMILTON

Phi Delta Theta

CHESTER EHRLICK
HAL HEATH

Phi Kappa

M. J. HORRELL
J. D. CORREGAN

Phi Sigma Kappa

E. R. GILMORE
L. E. HYLAND

Pi Kappa Alpha

C. W. ESLINGER
W. R. WOMER

Sigma Alpha Epsilon

W. F. KIRK
J. C. PEUGH

Sigma Nu

J. C. FRANCIS
W. S. HOWARD

Sigma Phi Epsilon

ELBERT SMITH
ELDYWN McCUNE

Phi Kappa Tau

MERLE ALLEN
R. P. MASON

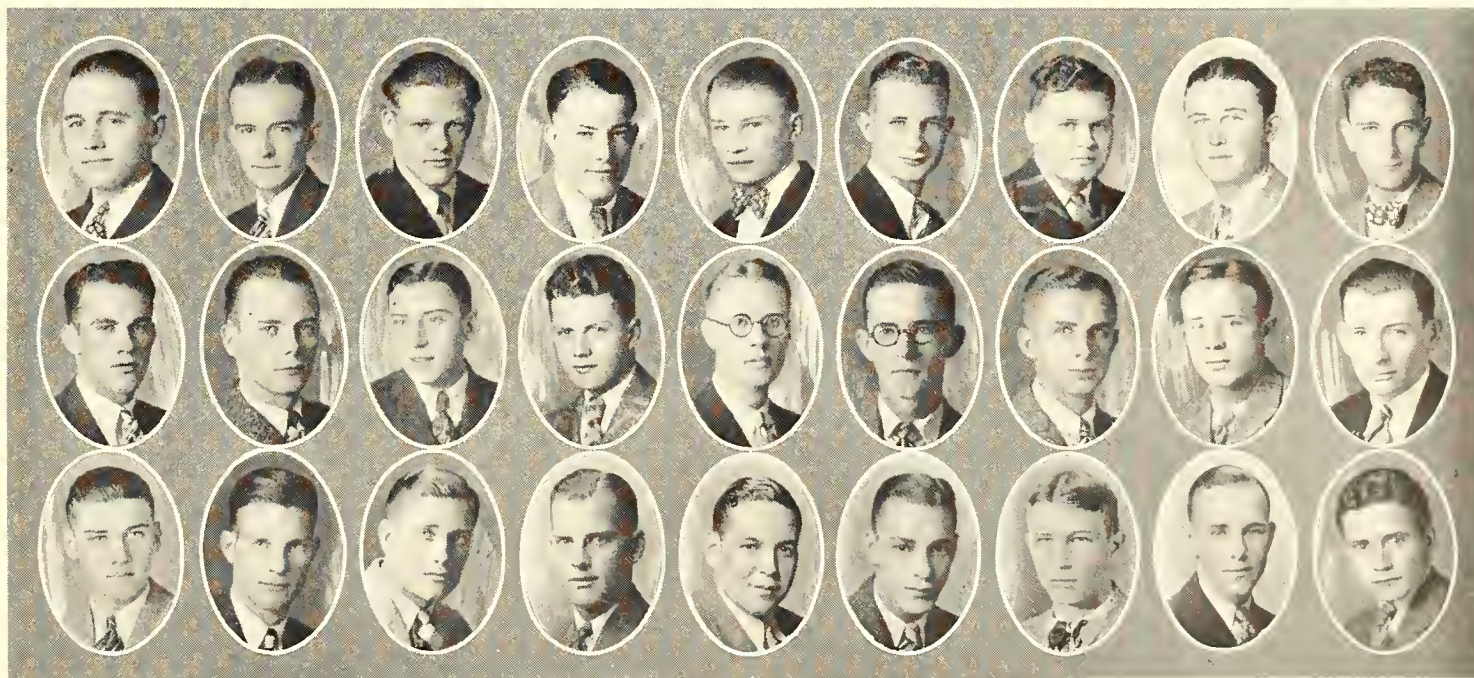

HILL, GREGORY, MASON, ALLEN, MEYERS, McCUNE, CANTRELL, LYNN, HOUSTON
SMITH, SEATON, ESLINGER, BIRD, CORREGAN, KIRK, EHRLICK, FRANCIS, WORTHINGTON
YOCKERS, HOLMQUIST, HORRELL, HOYT, KITCH, SHAVER, WOMER, RHODES, HOWARD



MESEKE

FOLTZ

RECTOR

V. FOLTZ

VAUPEL

BEELER

GLADSON

GREGORY

HILL

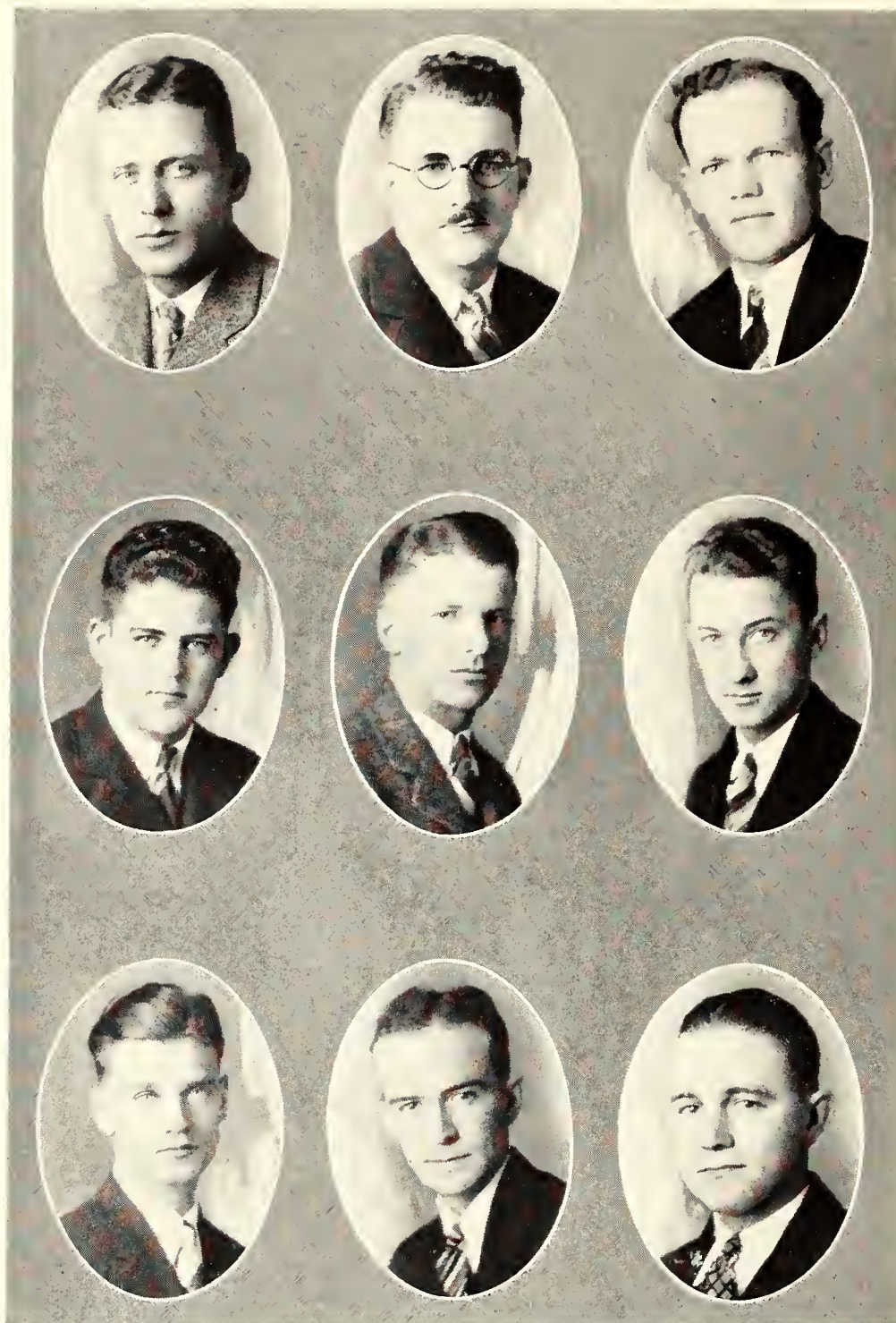

Acacia

Active Members



E. R. FOLTZ, '28, *Belle Plaine*
V. D. FOLTZ, Graduate, *Belle Plaine*
L. R. FREY, '28, *Manhattan*
W. E. FREY, '29, *Manhattan*
G. G. GLADSON, '29, *Chanute*
M. J. KINDIG, '30, *Olathe*
F. K. MEANS, '28, *Everest*
D. K. NELSON, '28, *St. Joseph, Mo.*
A. L. RUTH, '28, *Scott City*
K. E. RECTOR, '29, *Scott City*
E. A. VAUPEL, '28, *New Cambria*

Colors—Black and Gold

Flower—Acacia

Publication—The Triad

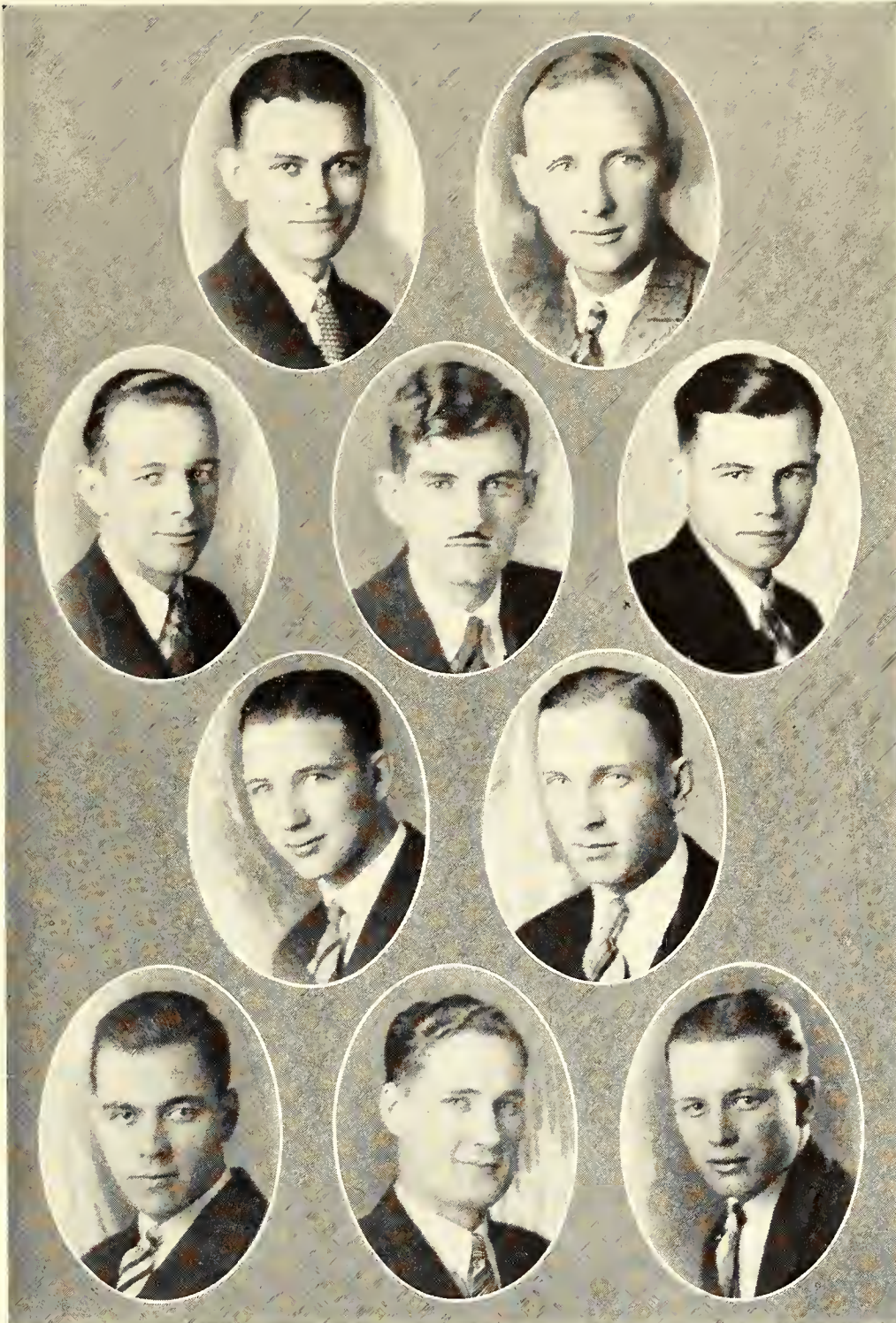

RUTH
L. FREY

THOMPSON
MEANS
ANDERSON

OBRECHT
NELSON

CROUCH
KINDING
W. FREY

Acacia

Pledges

KEITH ANDERSON, '32, *Cleburne*
H. C. BEELER, '30, *Wichita*
RALPH CROUCH, '30, *Herington*
W. E. GREGORY, '29, *Walnut*
L. C. HILL, '29, *Emporia*
V. H. MESEKE, '29, *Manhattan*
R. G. OBRECHT, '29, *Topeka*
W. A. TOMPSON, '29, *Agenda*

MRS. EDITH B. CHAPMAN
Housemother





BRADLEY
BRANNON

BELLAIRS
UNGEHEUER
SCHMIDT

MYERS
WILSON
ELSEA

ROSE
MELIA
LINDBURG

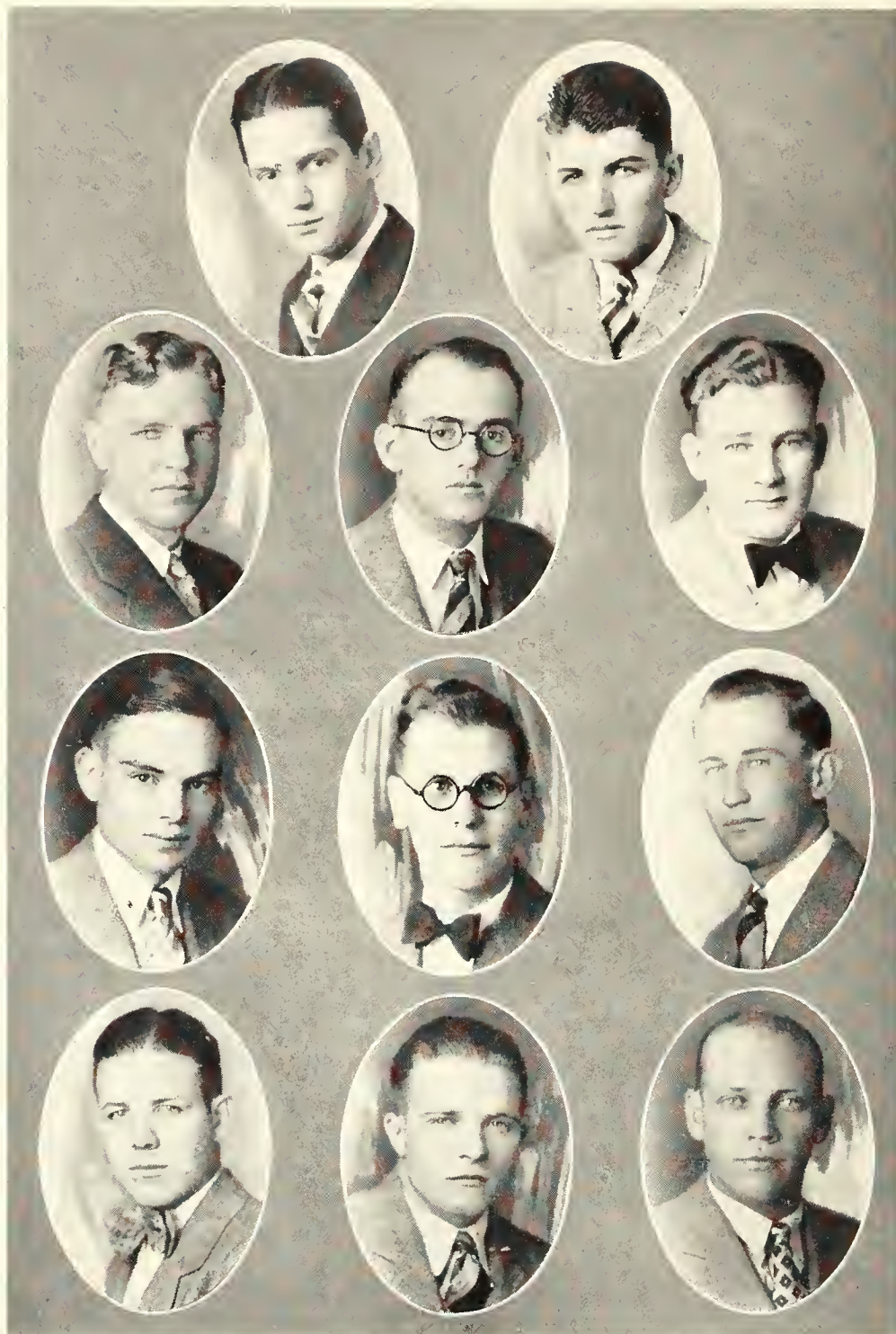

Alpha Gamma Rho

Actives

J. M. ATKINS, '28, *Manhattan*
R. H. ALEXANDER, '30, *Harlan, Ia.*
H. R. BRADLEY, '30, *Kidder, Mo.*
D. E. BELLAIRS, '28, *Cherryvale*
R. F. BRANNON, '29, *Meade*
C. E. CREWS, '28, *Elk Falls*
C. V. CONGER, '29, *Ionia*

J. E. CLAIR, '30, *Manhattan*
C. W. CLAIR, '29, *Manhattan*
F. D. WILSON, '28, *Jennings*
H. V. VERNON, '28, *Oberlin*
A. CRAWFORD, '31, *Manhattan*
G. L. DUNLAP, '28, *Manhattan*
R. L. ELSEA, '28, *Manhattan*
H. W. HIGBEE, '31, *Manhattan*
J. H. GREENE, '30, *Beverly*
R. N. LINDBURG, '28, *Osage City*
H. E. MYERS, '28, *Bancroft*
J. MCILNAY, '28, *Omaha, Nebr.*
N. B. MOORE, '29, *Manhattan*
L. E. MELIA, '28, *Ford*
V. T. ROSE, '28, *Ionia*
A. J. SCHMIDT, '28, *Kansas City*
L. F. UNGEHEUER, '28, *Centerville*

Alpha Gamma Rho was founded at the University of Illinois, April 14, 1908.

Alpha Zeta Chapter was established February 12, 1927.

Colors—Dark Green and Gold.
Flower—Pink Rose.
Publication—Sickle and Sheaf.



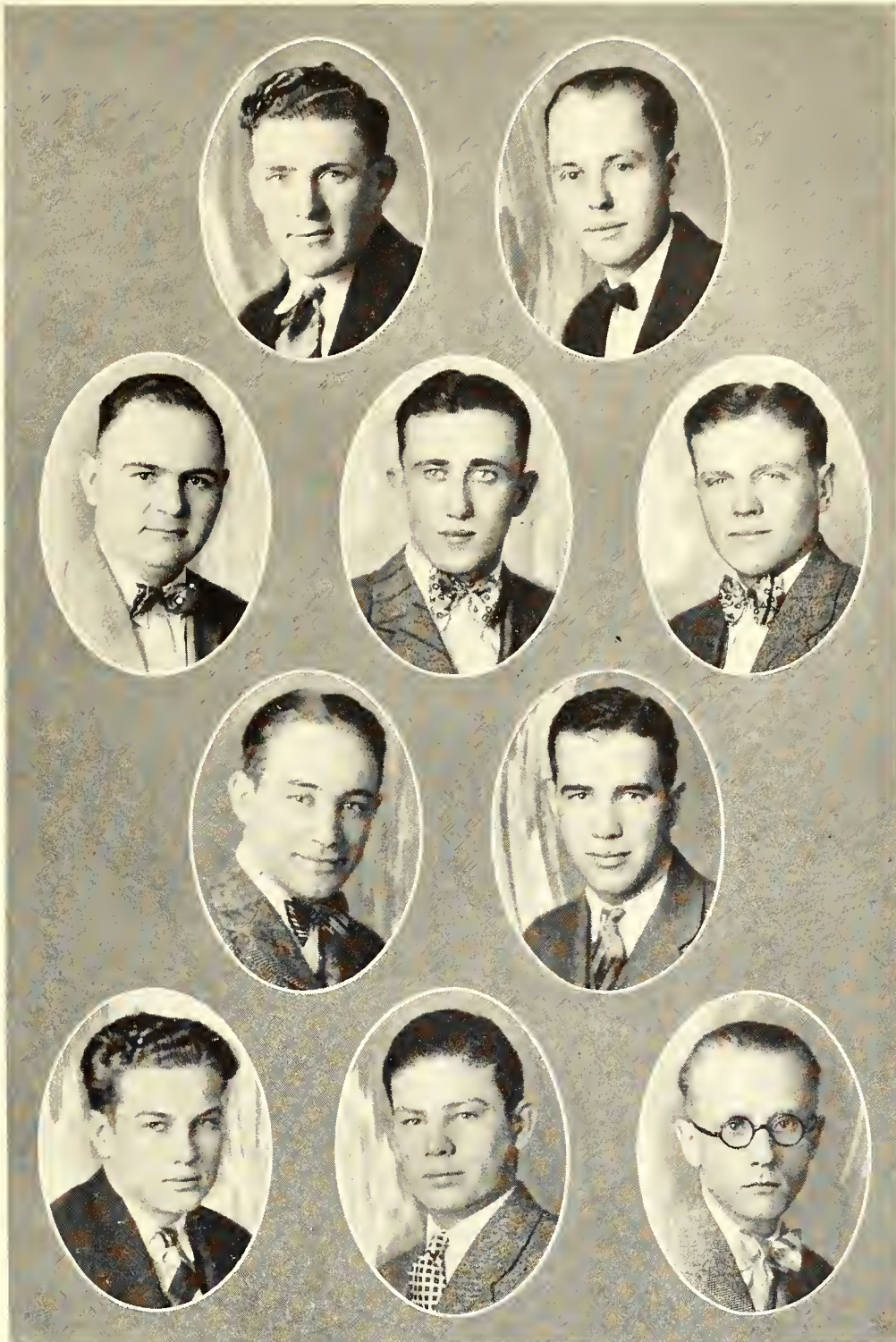

CREWS
HIGBEE

VERNON
CONGER
ALSOP

CLAIR
STOVER

STRYKER
GREENE
ATKINS

Alpha Gamma Rho

Pledges

W. S. HORNSBY, '31, *Willington, Tenn.*
C. C. CONGER, '31, *Iola*
F. E. ALSOP, '31, *Wakefield*
L. D. STOVER, '31, *Beverly*
A. R. STRYKER, '31, *Blue Rapids*

MRS. M. L. MANLY
Housemother





JELINEK
BROWN

COOK
BOONE
WORTHINGTON

OHMSTEAD
GREGORY

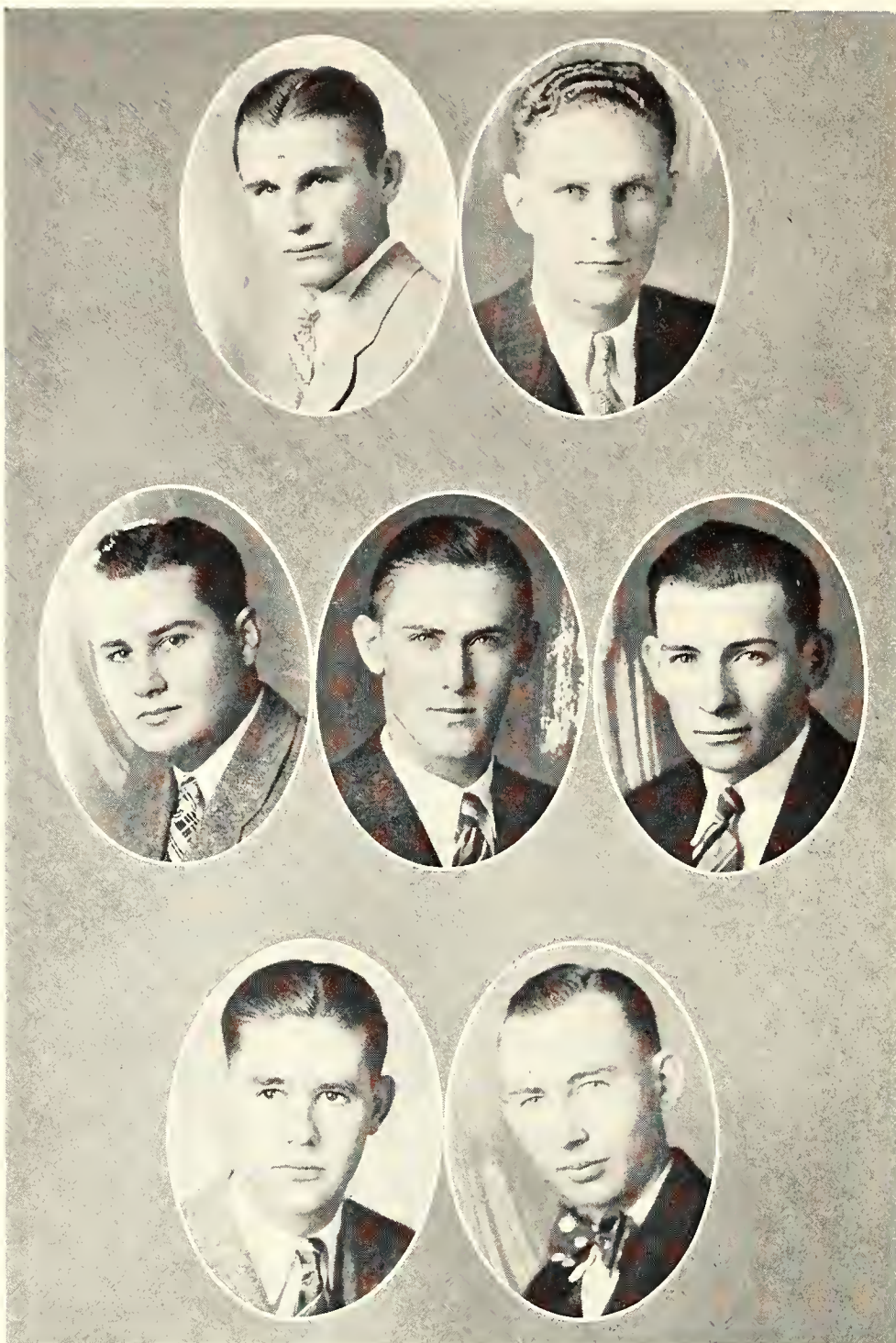

Alpha Rho Chi

Actives

B. K. BROWN, '29, *Delphos*
K. H. COOK, '28, *Kansas City*
W. M. CROSSEN, '29, *Turner*
D. A. ELLIOTT, '28, *Manhattan*
E. L. HILL, '29, *Jennings*
G. JELINEK, '30, *Ellsworth*
L. REID, '29, *Ellsworth*
L. W. OHMSTEAD, '29, *Great Bend*
E. T. VAN VRANKIN, '28, *Pratt*
G. ZAVESKY, '29, *Ellsworth*

Alpha Rho Chi was founded at the University of Illinois, April 11, 1914.

Paenios Chapter was established February 10, 1925.

Colors—Maroon and Blue.

Flower—White Rose.

Publication—The Archi.



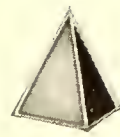
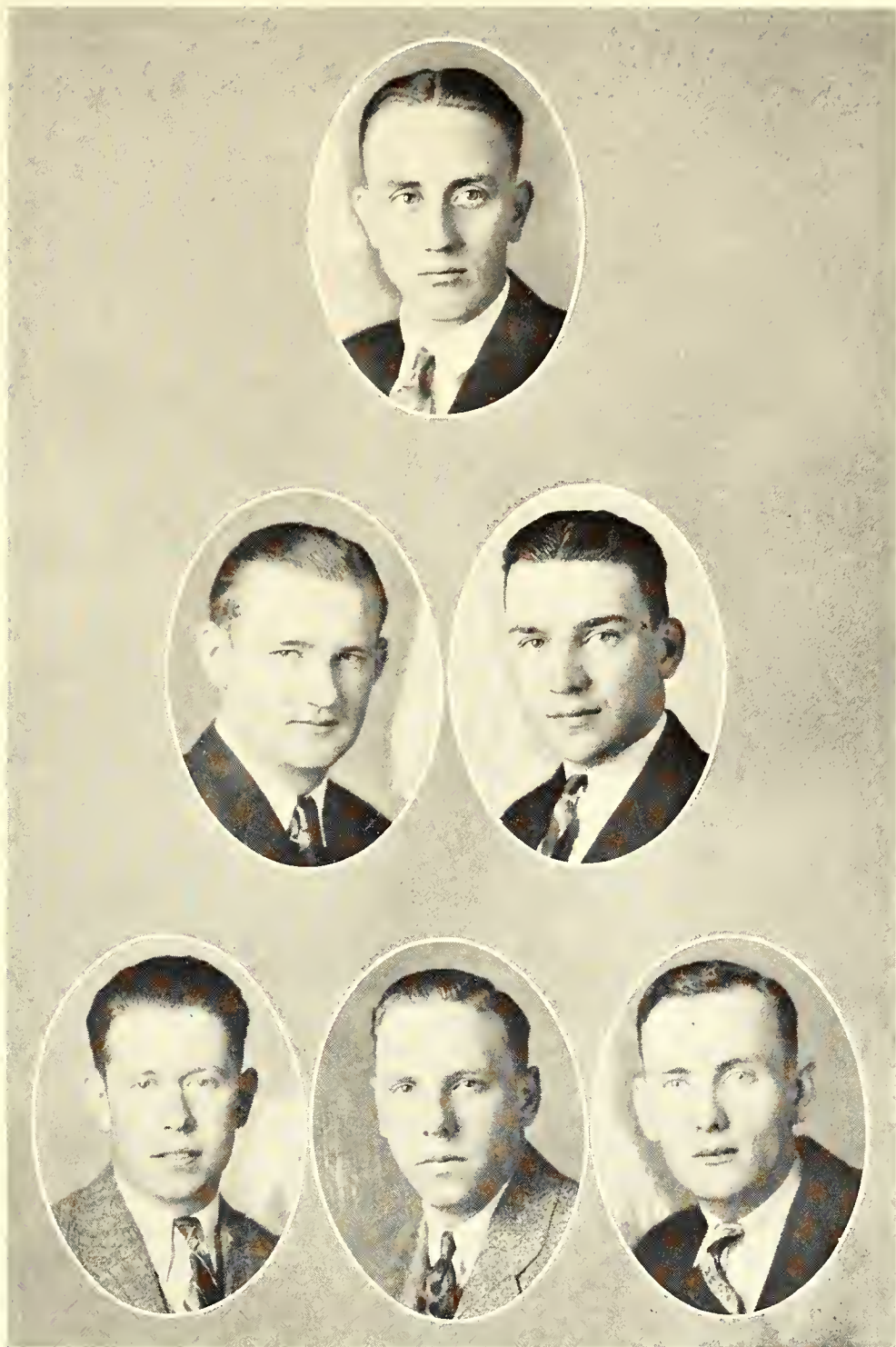

VAN VRANKIN

ZAVESKY
HEGLIN

BAKER
CROSSEN
BEATTY

Alpha Rho Chi

Pledges

H. W. BAKER, '30, *Lyndon*
J. A. BEATTY, '31, *Manhattan*
R. M. BOONE, '31, *Neal*
R. G. CROSSIN, '29, *Turner*
O. EKHDAL, '29, *Manhattan*
C. K. FISHER, '28, *Fellsburg*
A. H. FREEMAN, '30, *Manhattan*
H. H. GREGORY, '31, *Ellsworth*
A. J. MYERS, '31, *Lyons*
J. E. STEGLIN, '29, *Holton*
P. H. STEHWEIN, '31, *Bushton*
L. E. WILKIE, '29, *Belleville*
W. WORTHINGTON, '30, *Turner*

MRS. LIBBY HUGHES
Housemother





PALENSKE
TURNER

McCLUNG
MOORE
WESKEL

KIPP
JOHNSON

BENTLEY
CAMERON
WILSON

HAMILTON
CESSNA
JENKINS

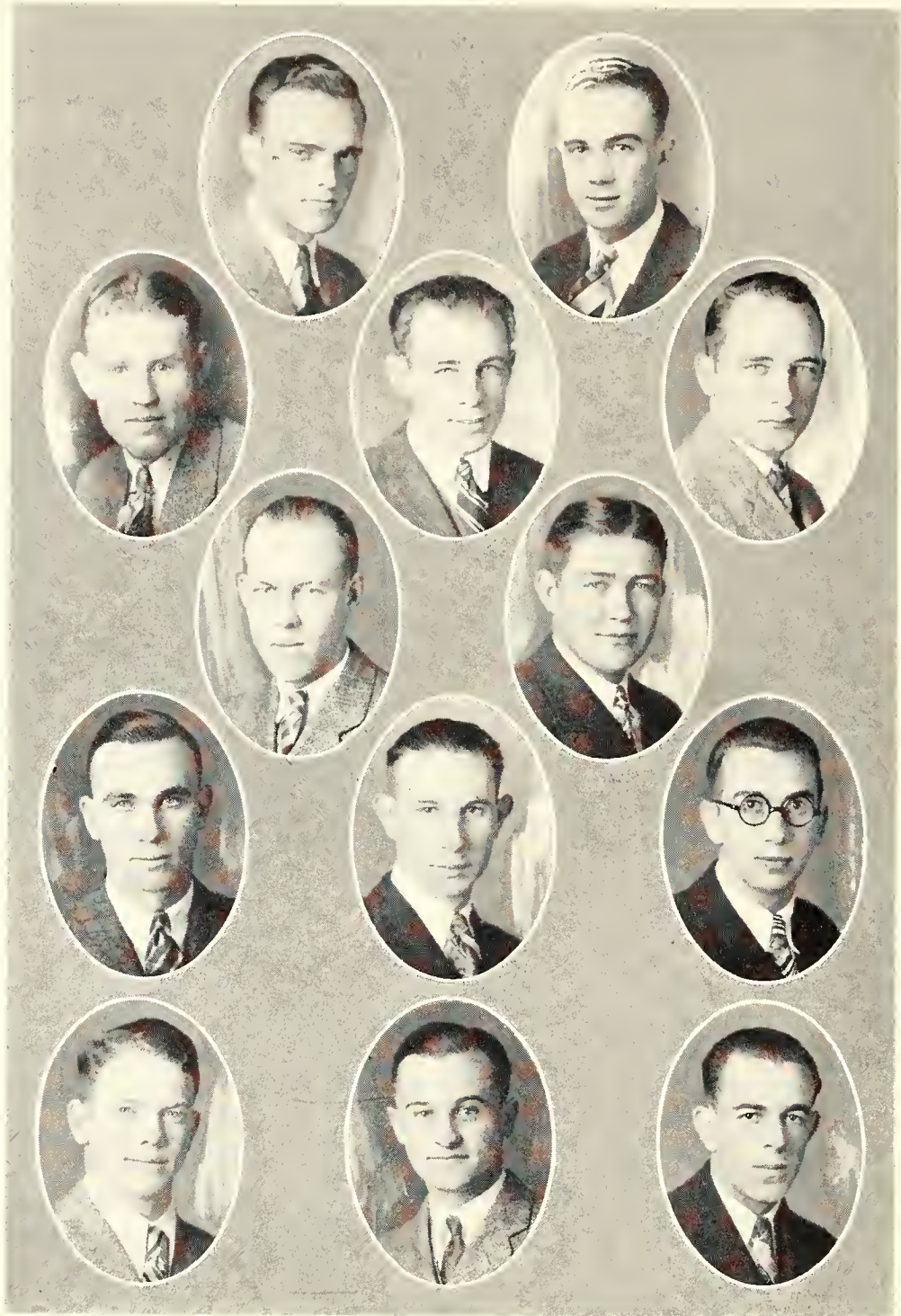

Alpha Sigma Psi

Actives

E. H. BREDEHOFT, '30, *Fairmont, Okla.*
E. W. CESSNA, '30, *Wichita*
H. S. HAMILTON, '30, *Argonia*

M. E. HAMILTON, '28, *Argonia*
J. F. HALE, '30, *Formoso*
G. H. JENKINS, '30, *Topeka*
A. KIPP, '29, *Ellsworth*
H. E. McCLUNG, '29, *Manhattan*
W. D. MOORE, '30, *Copeland*
T. A. NEWLIN, '28, *Lewis*
V. PALENSKE, '29, *Alma*
A. D. SHAFER, '31, *Silver Lake*
J. G. SWARTZ, '28, *Atchison*
T. J. TURNER, '28, *Hartford*
A. R. WECKEL, '29, *Piqua*
R. B. WILSON, '31, *Concordia*

Alpha Sigma Psi was founded at K. S. A. C.,
April 5, 1912.

Colors—Old Gold and Blue.
Flower—Red Carnation.



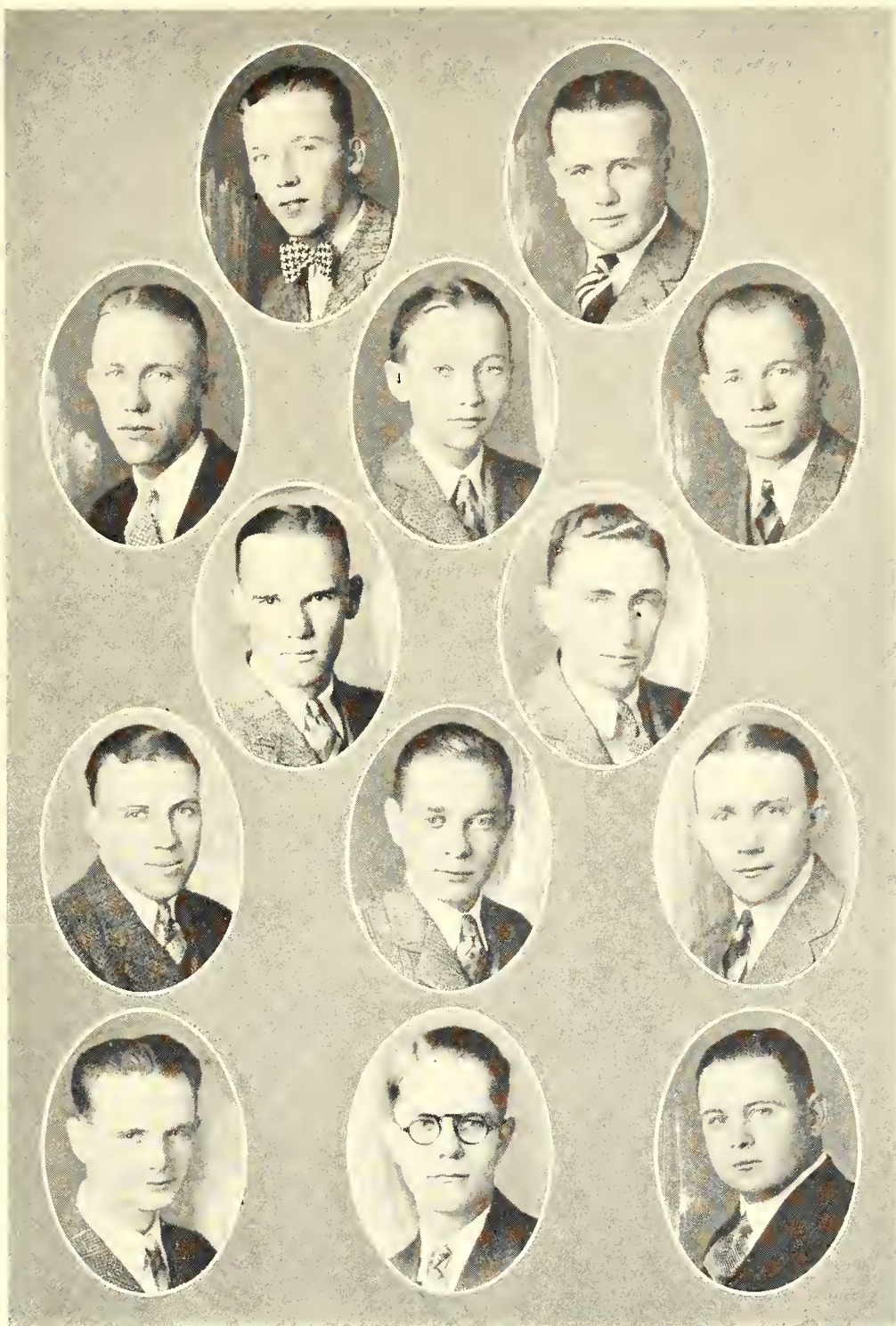

HALE
JONES

BRAIDENHOFT
WILLIAMS
HAMILTON

MCGREGOR
WITHY

EVANS
BORECKY
SWARTZ

WATSON
NEWLIN
SHAFFER

Alpha Sigma Psi

Pledges

T. B. BENTLEY, '31, *Manhattan*
J. BORECKY, '30, *Holyrood*
D. L. CAMERON, '29, *Eldorado*
L. N. EVANS, '30, *Wilsey*
B. E. GOSCH, '31, *Norwich*
D. R. JOHNSON, '31, *Manhattan*
F. A. JONES, '30, *Wright*
W. H. PENIX, '30, *Salina*
J. A. WATSON, '29, *Sedan*
H. A. WILLIAMS, '30, *Caldwell*
C. W. WITHY, '29, *Home*

MRS. JAMES A. JACKSON
Housemother





CURRIER
DANIELS

HOLMQUIST
THOMAS
HUTCHINSON

RIPPEY
D. SMITH
WATTS

MANN
McMULLEN
ROSS

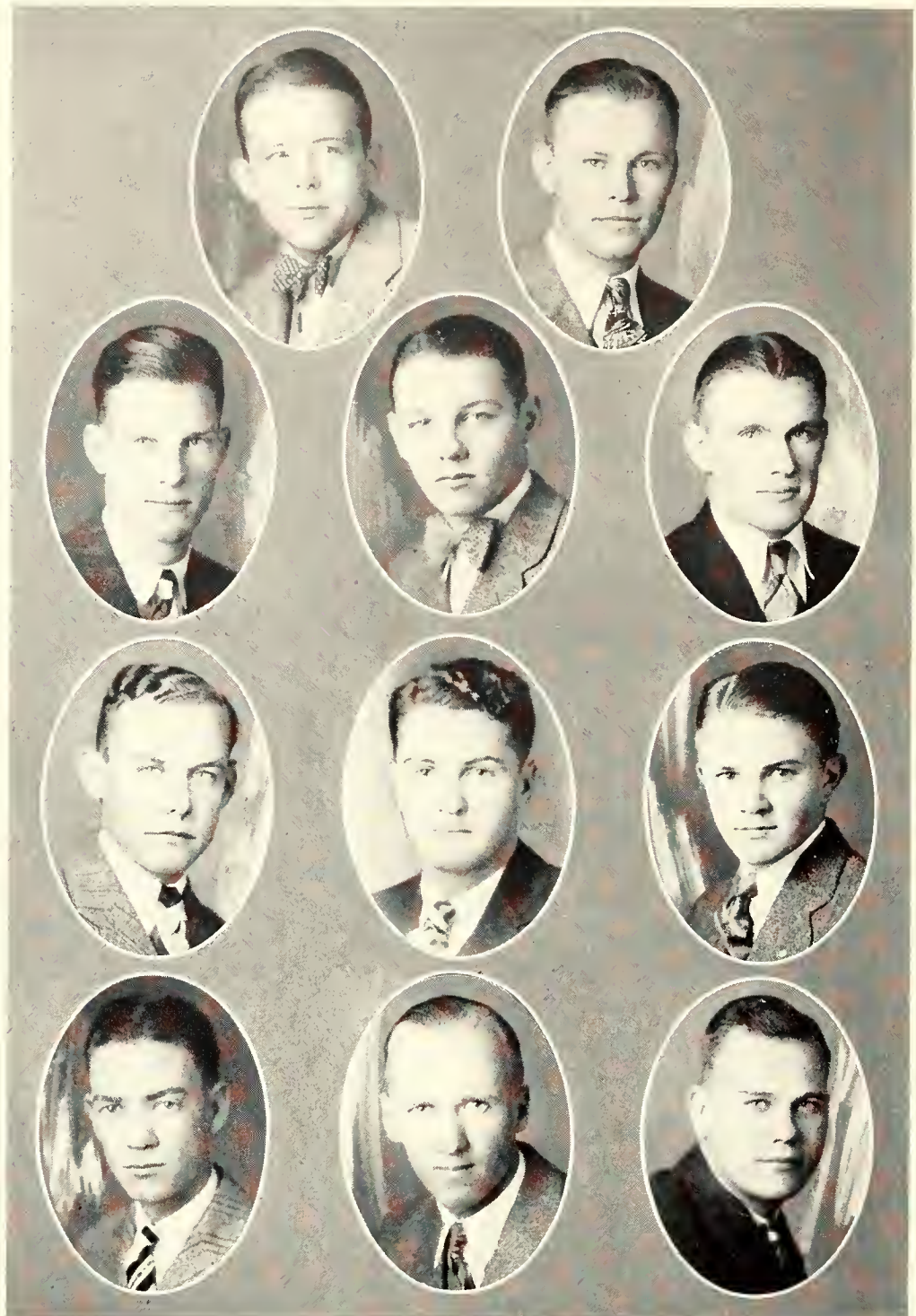

Alpha Tau Omega

Actives

O. O. BARTON, '28, *Junction City*
K. C. BAUMAN, '30, *Salina*
L. H. GROTHESUN, '28, *Ellsworth*
E. HENLEY, '30, *Eureka*

G. H. HURST, '29, *Iliawatha*
J. A. HOOP, '29, *Fowler*
P. B. McMULLEN, '29, *Stella, Nebr.*
J. R. McMULLEN, '30, *Stella, Nebr.*
C. E. MANN, '30, *Osborne*
M. B. ROSS, '28, *Manhattan*
E. E. RIPPEY, '30, *Ellis*
D. D. SMITH, '28, *Udall*
C. H. SYNAMON, '29, *Wichita*
A. D. THOMAS, '30, *Ellsworth*
K. M. WARD, '29, *Elmdale*
H. C. WALBRIDGE, '30, *Russell*



Alpha Tau Omega was founded at Virginia Military Institute, September 11, 1865

Delta Theta Chapter was established October 23, 1920.

Colors—Azure and Old Gold.
Flower—White Tea Rose.
Publication—The Palm.

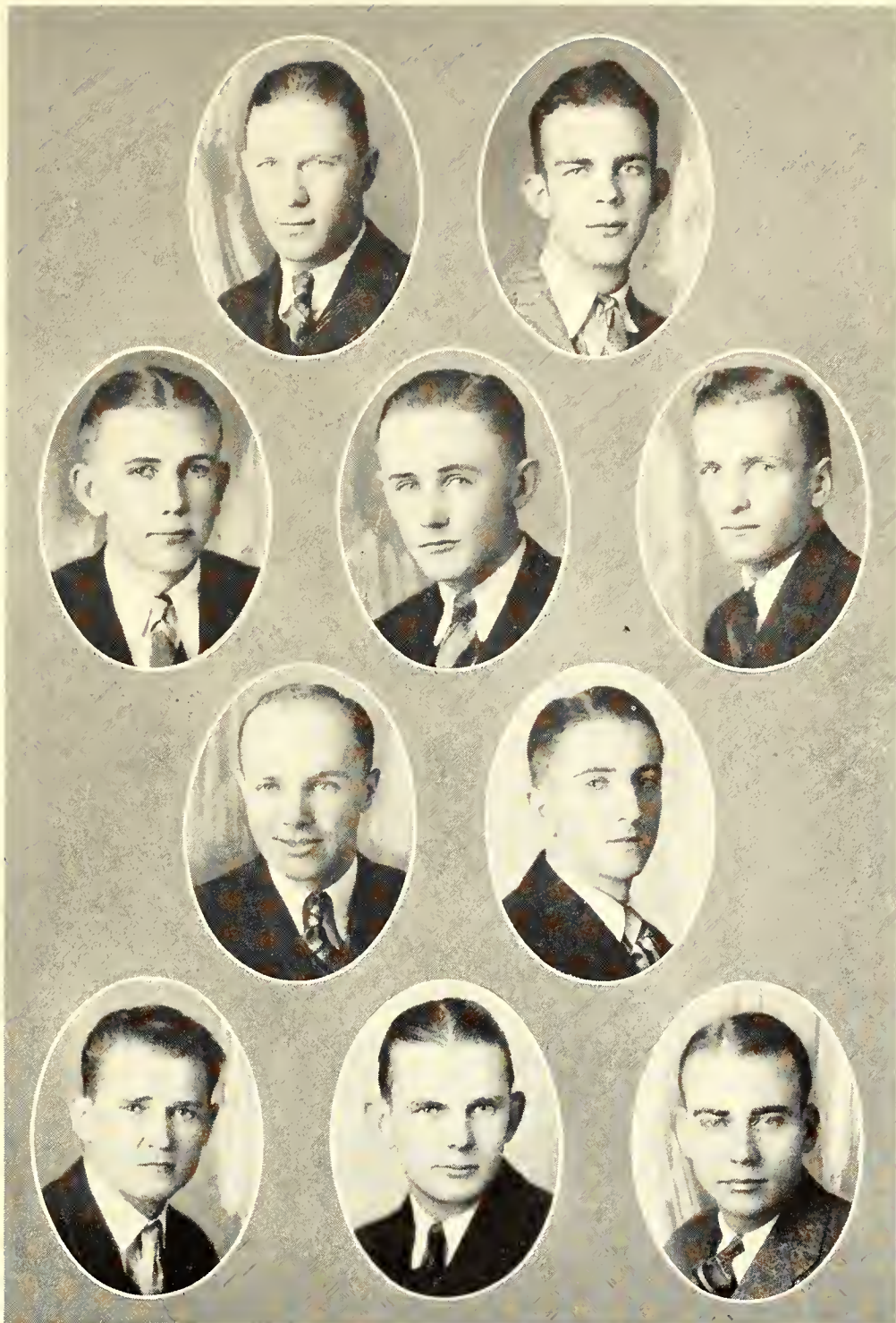

WARD
SHIELDS

E. ELLIFRIT
R. ELLIFRIT
B. McMULLEN

THOMAS
HURST

GROTHUSEN
SYNNAMON
BARTON

Alpha Tau Omega

Pledges

R. W. CURRIER, '31, *Topeka*
W. W. DANIELS, '31, *Luray*
E. E. ELLIFRIT, '29, *Kansas City*
R. S. ELLIFRIT, '31, *Kansas City*
G. M. GRAFEL, '30, *Herndon*
A. A. HOLMQUIST, '30, *Logan*
D. P. HUTCHINSON, '29, *Council Bluffs, Ia.*
R. L. MILLER, '29, *Norton*
J. M. NORRIS, *Abbyville*
H. O. RUSSELL, '31, *Ellis*
W. M. SHIELDS, '31, *Hoxie*
E. R. THOMAS, '29, *Salina*
V. E. WESLEY, '31, *Eureka*
F. G. WYATT, '31, *Kansas City*
O. L. WAGNER, '30, *Ellinwood*

MRS. INEZ ROSS
Housemother





LATZKE
BORGMAN

KOGER
ROWLES
COFFMAN

BOXLEY
ROBERT

HEMPKER
ROLP
WEATHERS

YOUNG
BENNETT
FOSTER



Beta Pi Epsilon

Actives

E. W. BENNETT, '30, *Great Bend*
G. R. BORGMAN, '28, *Enterprise*
R. D. BRADLEY, '28, *Dover*



J. H. CHURCH, '28, *Austin, Minn.*
M. C. COFFMAN, '29, *Wakefield*
C. W. FOSTER, '28, *Muskogee, Okla.*
T. C. GATES, '30, *Seward*
O. H. GATES, '30, *Seward*
M. M. GINTER, '28, *Manhattan*
E. F. HARMESON, '30, *Great Bend*
A. H. HEMPKER, '29, *Great Bend*
D. T. LACEY, '28, *Moran*
O. A. LATZKE, Grad., *Manhattan*
D. C. LEE, '29, *Harper*
K. W. MILLER, '30, *Maple Hill*
V. L. PIERCE, '29, *Kansas City*
A. M. YOUNG, '28, *Junction City*
B. K. THOMEN, '30, *Junction City*

Beta Pi Epsilon was established at K. S. A. C.,
February 14, 1923.

Colors—Purple and Gold.
Flower—Pansy.



COATS
THOMEN
CHURCH

MILLER
SCHMIDT

LEE
T. GATES
O. GATES

STARBIRD
HORMISON
GINTER

BRADLEY
LACEY
PIERCE

Beta Pi Epsilon

Pledges

H. C. BOLEY, '30, *Topeka*
R. R. ROLP, '30, *Lorraine*
D. T. ROWLES, '31, *Topeka*
D. G. SCHMIDT, '31, *Lorraine*
R. T. STARBIRD, JR., '31, *Auburn*
V. R. WEATHERS, '31, *Great Bend*
G. KOGER, '29, *Great Bend*

MRS. ROSE CASSIDY
Housemother



CHERPITEL
KIMBALL
HOUGHTON
REA

C. PFUETZE
K. ENNS
PLATT
PUTNAM

REED
MILLER
KOESTER
ROGERS

FRAZIER
SPENCE
P. PFUETZE
LANTZ



Beta Theta Pi

Actives

H. C. COWDERY, '30, Lyons
K. ENNS, '28, Inman
H. ENNS, '28, Inman
A. B. HUBER, '30, Colorado Springs
L. PLATT, '29, Salina
D. K. PUTNAM, '29, Salina
KARL PFUETZE, '30, Manhattan
PAUL PFUETZE, '28, Manhattan
S. T. KIMBALL, '30, Manhattan
C. T. REA, '28, Wichita
R. B. REED, '30, Eureka
N. STARK, '30, Bonner Springs

Beta Theta Pi was founded at Miami University, Oxford, Ohio, in 1839.

Gamma Epsilon Chapter was established October 14, 1914.

Colors—Pink and Blue.

Flower—Red Rose.

Publication—The Beta Theta Pi.





MORGAN
SEATON
KNEELAND

JARDINE
GUNN
SMITH
RHODES

R. NELSON
BIRD
BRANTLEY
KOCH

STARK
COWDERY
HUBER
ENNS

Beta Theta Pi

Pledges

J. BIRD, '30, *Hays*
M. H. CHERPITEL, '30, *Lyons*
C. GUNN, '31, *Great Bend*
W. JARDINE, '29, *Washington, D. C.*
H. KNEELAND, '31, *Council Grove*
J. KOCH, '31, *Buegrus, Ohio*
C. LANTZ, '31, *Manhattan*
H. MILLER, '31, *Manhattan*
G. BRANTLEY, '31, *Oberlin*
R. RHODES, '31, *Council Grove*
R. SPENCE, '31, *Fairbury, Nebr.*
F. SEATON, '31, *Manhattan*
E. HOUGHTON, '31, *Manhattan*
R. NELSON, '31, *Jamestown*
R. MORGAN, '31, *Galena*
C. KOESTER, '31, *Marysville*

MRS. M. S. MACLEOD
Housemother



CANTRELL
WIERICK

WARE
LECHNER
MITCHELL

HINKLE
YOUNG

PETERSON
STEWART
POMMERENKE

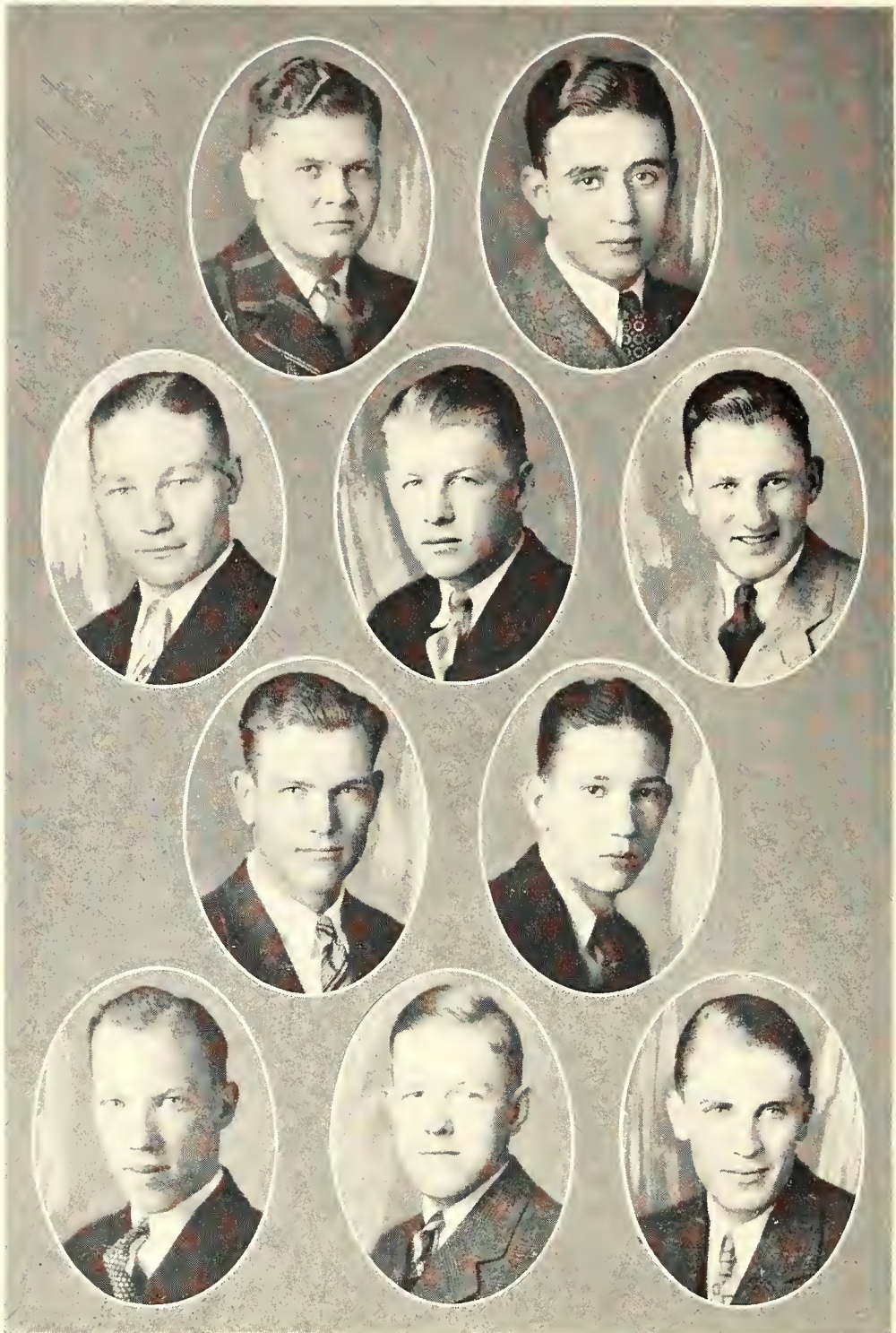

Delta Sigma Phi

Actives

T. BETTS, '28, *Detroit*
J. W. BURKE, '29, *Glasco*
K. GRAHAM, '29, *Russell*

W. KING, '28, *Abilene*
C. N. HINKLE, '29, *Lucerne*
W. JUSTICE, '30, *Olathe*
C. LINDENMEYER, '29, *Russell*
P. MANNEN, '28, *Lincoln*
R. N. MILLER, '29, *Topeka*
W. R. MITCHELL, '30, *Salina*
M. W. POMMERENKE, '28, *Clay Center*
D. STEWART, '29, *Abilene*
C. STEWART, '30, *Abilene*



Delta Sigma Phi was founded at the University of the City of New York in 1899.

Alpha Upsilon Chapter was established in January 30, 1925.

Colors—White and Nile Green.
Flower—White Carnation.
Publication—The Carnation.



BURKE
STEWART

HINZ
SCHOPP
MILLER

STOCKEBRAND
JUSTICE

GRAHAM
YOCKERS
MCGREGOR

Delta Sigma Phi

Pledges

L. E. CANTRELL, '30, *Vernon*
K. V. ENGLE, '30, *Abilene*
L. D. LECHNER, '31, *Salina*
F. SCHOPP, '29, *Abilene*
E. E. STOCKEBRAND, '31, *Yates Center*
L. F. WARE, '31, *Eureka*
F. H. WIERICK, '30, *Olathe*
C. W. YOCKERS, '31, *Salina*

MISS NINA CRAWFORD
Housemother





HOHN
FELDMAN
JOHNSON

SPURLOCK
CHARLES
AMOS
PERHAM

MCINTOSH
HOWARD
LIMES
DOUGLAS

LOVETT
JONES
HAMILTON
MACBRIDE

BLACKLEDGE
MARK
HABERKORN
HOYT

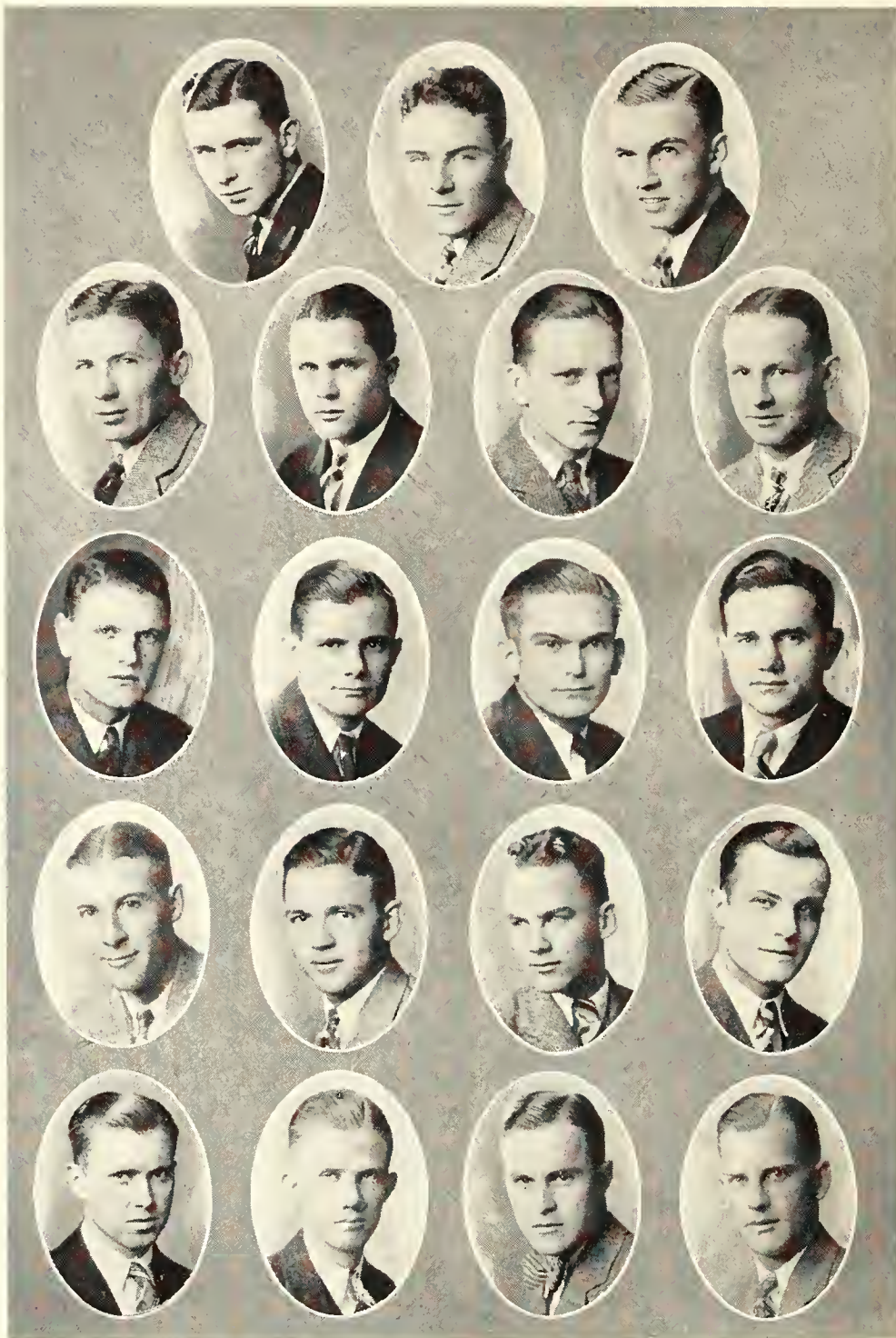

Delta Tau Delta

Actives

A. D. LOVETT, '28, *Larned*
E. SKRADSKI, '29, *Kansas City*
E. MERTEL, '28, *Kansas City*
W. AMOS, '28, *Manhattan*
P. SKINNER, '28, *Manhattan*
L. BROOKS, '28, *Garrison*
B. BROOKS, '28, *Garrison*
K. CHASTAIN, '30, *Manhattan*
J. M. DOUGLASS, '28, *Burlington*

C. F. FELDMAN, '28, *Sabetha*
M. MACBRIDE, '30, *Topeka*
D. WHITE, '30, *Beloit*
G. S. HOHN, '28, *Marysville*
R. F. JOHNSON, '29, *Salina*
W. JONES, '30, *Kansas City*
H. L. MANION, *Almena*
B. MARKEL, '30, *Chanute*
W. C. PERHAM, '30, *Iola*
L. RECTOR, '28, *Manhattan*
G. RICKEY, '30, *Stinett, Texas*
J. SPURLOCK, '28, *Burlingame*
N. H. WOODMAN, '29, *Manhattan*
R. HAMLER, '28, *Manhattan*
G. MARK, '30, *Abilene*
P. HOWARD, '30, *Mount Hope*
A. BUTCHER, '30, *Ellsworth*
F. HABERKORN, '28, *Hutchinson*
T. J. CHARLES, '29, *Republic*

Delta Tau Delta was founded at Bethany College, West Virginia, in February, 1859.

Gamma Chi Chapter was established June 6, 1919.

Colors—Purple, White and Gold.

Flower—The Pansy.

Publication—The Rainbow.





MERTEL
SKINNER
SKRADSKI

WOODMAN
MARKEL
TEMPLETON
MERRITT

LIVINGSTON
BROOKS
YOUNG
BUTCHER

RECTOR
ANDREWS
STERNS
KITCH

CHASTAIN
WHITE
POSTLETHWAITE
MANION

Delta Tau Delta

Pledges

E. LIVINGSTON, '31, *Hutchinson*
J. MERRITT, '30, *Haven*
E. TEMPLETON, '29, *Eldorado*
O. STERNS, '31, *Wichita*
J. LINES, '29, *LaHarpe*
C. HAMILTON, '31, *Solomon*
V. HOYT, '31, *Phillipsburg*
M. MCINTOSH, '31, *Marion*
E. YOUNG, '31, *Hutchinson*
W. RICKEY, '31, *Stinett, Texas*
R. RUSSELL, '29, *Kansas City*
P. ANDREWS, '29, *Ottawa*
C. RUTAN, '31, *Great Bend*

MRS. MARTHA FOREMAN
Housemother





CLAUSEN
STEVENSON
H. MURPHEY

HUBBARD
HOAR
SCHUL

PAULSON
NEELLY
RUCKER

MCADAMS
JOHNSON
FUNK



Farm House

Actives

H. H. BROWN, '28, *Edmund*
L. M. CLAUSEN, '28, *Alton*
L. L. COMPTON, '29, *Formoso*
O. E. FUNK, '30, *Marion*
E. T. HARDEN, '28, *Centralia*
E. H. JOHNSON, '31, *Norton*
A. A. MAST, '29, *Abilene*

H. L. MURPHY, '28, *Protection*
S. M. NEELLY, '30, *Byers*
L. P. REITZ, *Belle Plain*
V. M. RUCKER, '28, *Burdett*
E. A. STEPHENSON, '28, *Alton*
I. K. TOMPKINS, '29, *Byers*
H. A. PAULSEN, '29, *Stafford*
E. B. COFFMAN, '28, *Manhattan*
W. J. LYNN, '30, *Centralia*
W. H. HOUSTON, '30, *Potwin*
M. N. TAYLOR, '30, *Perry*
V. E. MCADAMS, '28, *Clyde*
J. W. DECKER, '30, *Holton*
R. O. LEWIS, '30, *Parsons*
M. G. MUNDEHENKE, '29, *Lewis*
E. F. HUBBARD, '28, *Linwood*

Farm House was founded at the University of Missouri in 1905.

Kansas Chapter was established June 2, 1921.

Colors—White, Green, and Gold.

Flower—Sunburnt Rose.

Publication—Farm House Record.



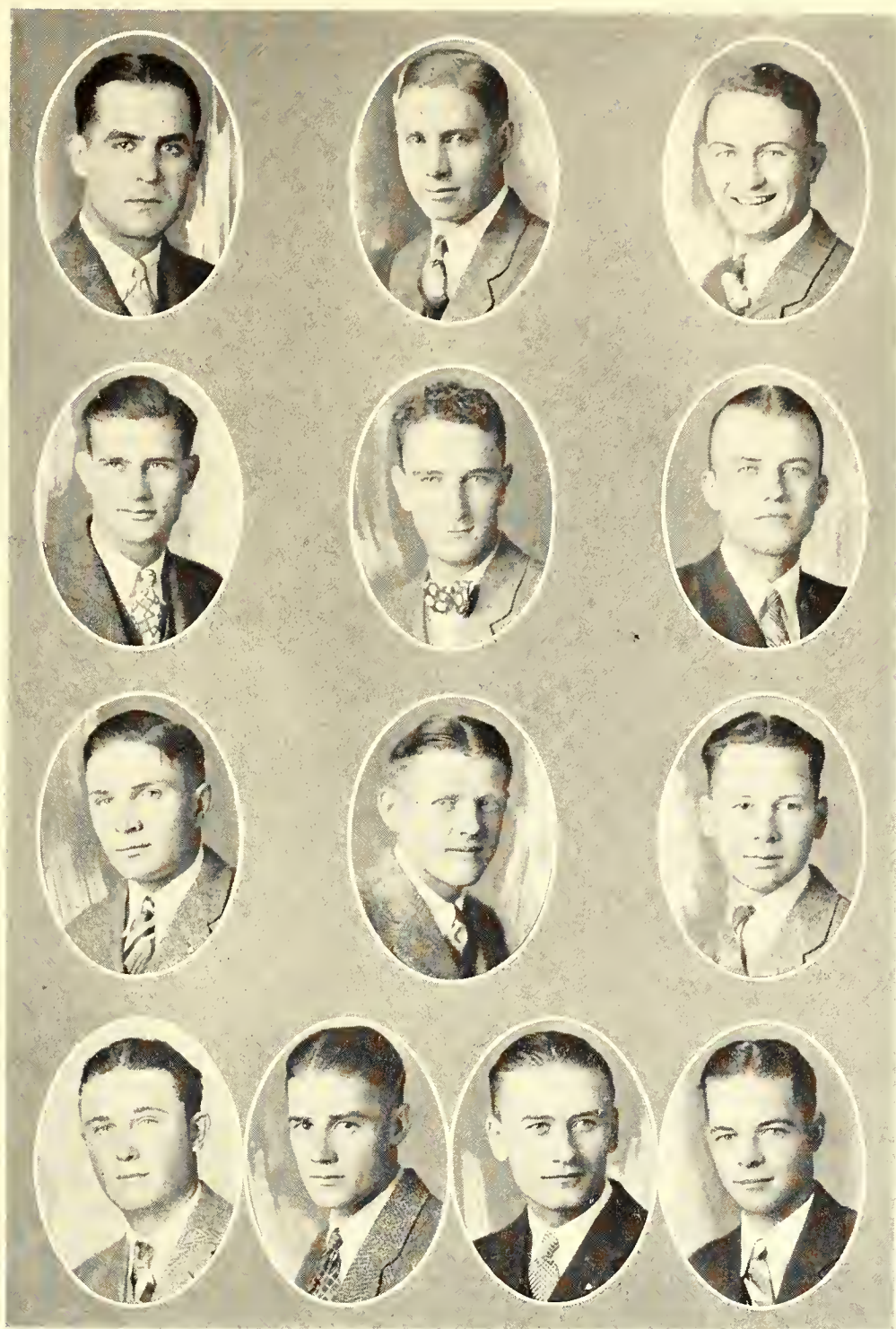

H. BROWN
MOST
L. ANDERSON

TOMPKINS
HOUSTON
WINKLER

GISH
TAYLOR
DECKER

LYNN
R. LEWIS
MUNDEHENKE
HARDEN

Farm House

Pledges

V. L. ANDERSON, '30, *Alton*
C. L. GISH, '31, *Abilene*
S. H. HOAR, '28, *Willis*
D. A. SCHEEL, '29, *Emporia*
A. E. WINKLER, '30, *Paxico*

MRS. ANNA O'MALLEY
Housemother





BENTZ
STAFFORD
WARDEN
HUFFMAN
VASEY
WEST
WELSH
STINGLEY
RHODES

COLLINS
SWARTZ
COLVIN
STAFFORD
DOUGLAS

CHAPMAN
PLATT
BENTZ
BRENZ

HAHNENKRATT
FREEMAN
HUDSON
WHITE
GREEN



Kappa Sigma

Actives

J. H. BERRY, '29, *Fort Scott*
W. R. BOGGESE, '30, *Scandia*
C. F. BOTSFORD, '28, *Manhattan*
J. S. CHANDLEY, '29, *Kansas City*
J. T. CHAPMAN, '30, *Fort Scott*
G. F. COLLINS, '29, *Manhattan*
C. C. COLVIN, '29, *Newton*
J. M. CULLUM, '28, *Beverly*

H. J. DAYHOFF, '28, *Abilene*
G. E. DROLLINGER, '29, *Omaha, Nebr.*
A. R. EDWARDS, '28, *Fort Scott*
C. B. FREEMAN, '29, *Junction City*
W. A. TRUE, '29, *Topeka*
P. W. GARTNER, '28, *Manhattan*
J. P. HOLT, '29, *Abilene*
J. R. MATHAIS, '29, *Manhattan*
C. E. RUSSELL, '29, *Bartlesville, Okla.*
KARL SHAVER, '30, *Cedarvale*
C. V. SCHNEIDER, '30, *New Brunswick, N. J.*
R. H. SHERMAN, '28, *Iola*
R. K. SMITH, '29, *Wichita*
E. B. WEST, '30, *Manhattan*
C. A. WHITE, '29, *Lubbock, Texas*
H. W. WITT, '29, *Kansas City, Mo.*



Kappa Sigma was founded at the University of Virginia, December 10, 1869.

Gamma Chi Chapter was established June 7, 1919.

Colors—Scarlet, White, and Green

Flower—Lily of the Valley

Publications—Caduceus, Star and Crescent.

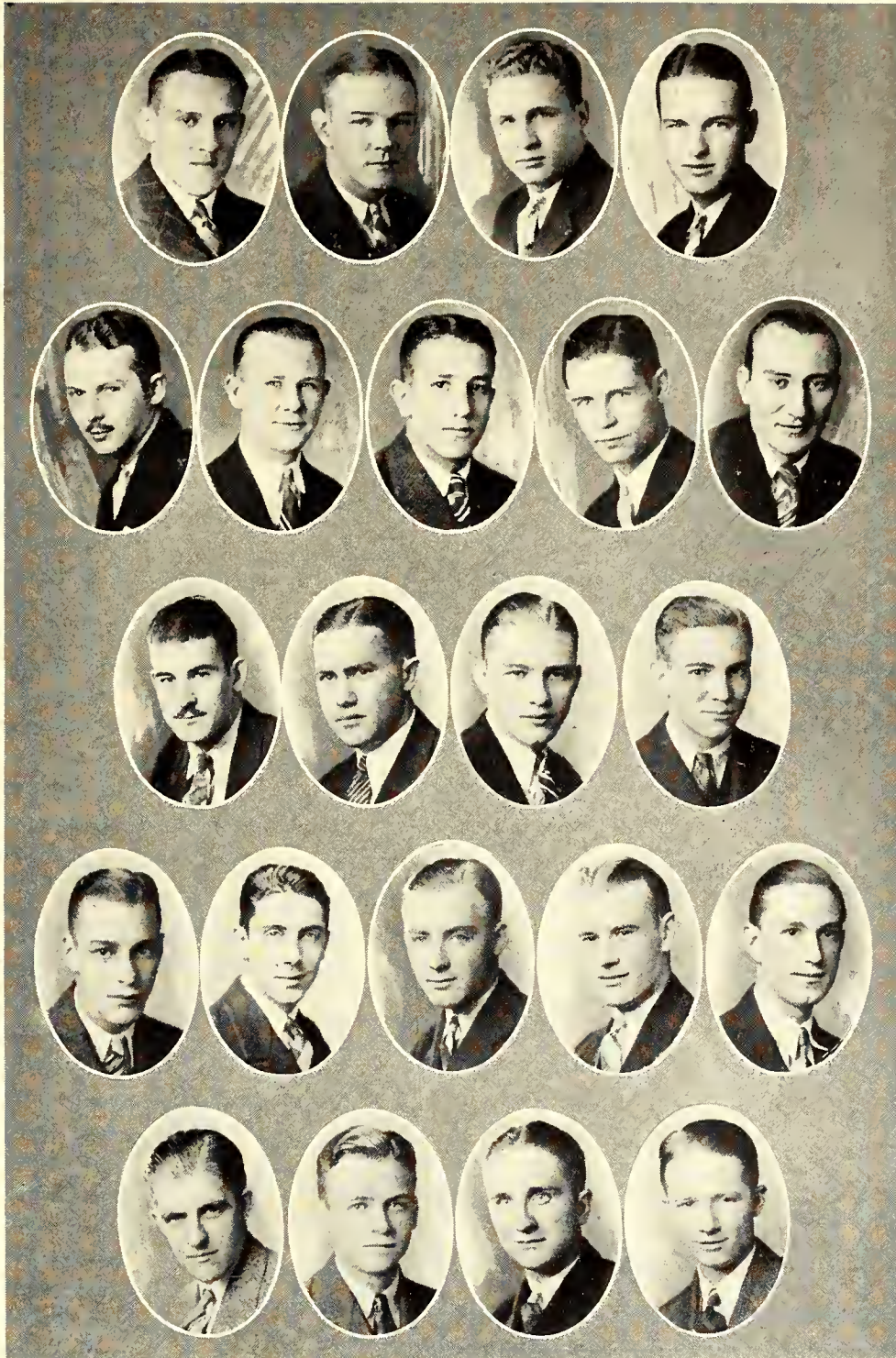

DAYHOFF
HOLT
GARTNER
SHERMAN

WITT
RUSSELL
BOGGESS
BARLOW
CULLEM

BERRY
CHANDLEY
DROLLINGER
MATHAIS

SHAVER
SYNDER
SMITH
CLINE
CORRELL

NOLAND
LANGFORD
COTTINGHAM
WILSON

Kappa Sigma

Pledges

DON BRENZ, '31, *Arkansas City*
V. W. BARLOW, '29, *Manhattan*
KEITH BENTZ, '31, *Peabody*
KENNETH BENTZ, '31, *Peabody*
E. L. CLINE, '31, *Beverly*
J. T. CORRELL, '31, *Manhattan*
T. W. COTTINGHAM, '31, *Wichita*
H. C. HUFFMAN, '28, *Pittsburg*
J. M. LANGFORD, '31, *Enid, Okla.*
K. L. NOLAND, '31, *Cedarvale*
W. E. PLATT, '31, *Manhattan*
C. M. RHODES, '31, *Newton*
O. D. WELSH, '30, *Oswego*
H. T. HAHNENKRATT, '30, *Phillipsburg*
J. L. STAFFORD, '31, *Leonardville*
W. M. STINGLEY, '31, *Manhattan*
N. H. SWARTZ, '31, *Manhattan*
W. J. VASEY, '31, *Pampa, Texas*
J. L. WARDEN, '31, *Kansas City, Mo.*
J. W. WILSON, '30, *Ashland*
DALE DOUGLAS, '31, *Columbus*
FAY GREEN, '31, *Columbus*
RALPH HUDSON, '30, *Eldorado*

Mrs. J. W. AMIS
Housemother





BOBST
GUISINGER
SMITH

DAVIES
SALISBURY
LASHBROOK
GRUBB

DRAKE
WALKER
HAYS

CRITCHFIELD
EICHELBERGER
NOLL
MYERS



Lambda Chi Alpha

Actives

E. O. DANNEBIK, '28, *St. Joseph*
R. R. DRAKE, '29, *Nokomis*
R. GRUBB, '29, *Kanopolis*
R. R. LASHBROOK, '29, *Almena*
M. T. MEANS, '28, *Everest*
G. D. SLAYBAUGH, '28, *St. Joseph*
C. E. CRITCHFIELD, '28, *Kansas City*
E. W. ATKINSON, '31, *Louisville*

H. E. GUISINGER, '28, *Kansas City*
C. R. RICHARDSON, '30, *Hugoton*
R. M. ROPER, '28, *Manhattan*
H. S. DOLE, '30, *Almena*
T. M. HETER, '29, *Sterling*
E. W. GILMAN, '29, *Council Grove*
W. F. WALKER, '30, *Goodland*
V. R. SALISBURY, '31, *Manhattan*
L. A. NOLL, '28, *Louisville*
B. E. HOFFINE, '31, *Ellinwood*
L. H. DAVIES, '29, *Manhattan*
M. D. MORRIS, '29, *Paxico*
G. E. MEREDITH, '30, *Junction City*
W. C. PEIRCE, '28, *Darlow*
H. G. BOBST, '31, *Almena*
W. F. EICHELBERGER, '31, *Almena*
G. CRUMRINE, '30, *Beloit*
L. F. WINKLER, '30, *Rozel*
G. A. JOHNSON, '29, *Manhattan*

Lambda Chi Alpha was founded at Boston University November 2, 1909.

Gamma Xi Zeta Chapter was established April 5, 1924.

Colors—Purple, Green, and Gold
Publication—Purple, Green, and Gold



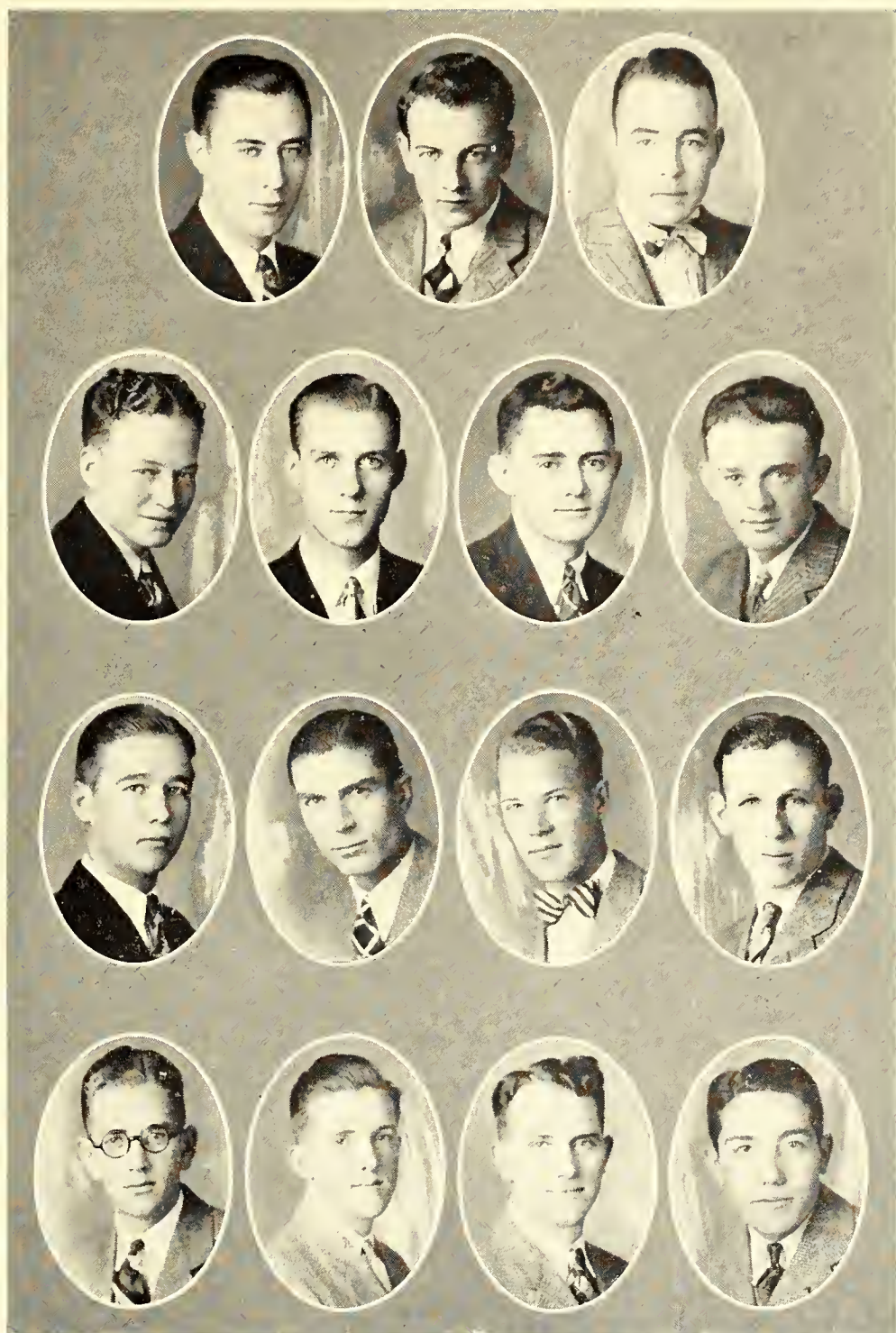

MEREDITH
HETER
C. SMITH

PYBAS
FURBECK
MCKINSEY
WINKLER

OLDS
MORRIS
DANNEVIK
GILMAN

MEANS
DALE
RICHARDSON
RECTOR

Lambda Chi Alpha

Pledges

C. D. SMITH, '30, *Mayetta*
V. V. MYERS, '31, *St. John*
C. B. OLDS, '29, *Delphos*
E. LANDON, '29, *Mayetta*
G. KIRKLAND, '29, *Sabetha*
W. E. COLWELL, '30, *Onaga*
L. G. GASTON, '29, *Beloit*
J. KERNS, '30, *Beloit*
C. L. BUINN, '30, *Eldorado*
L. G. HAMILTON, '29, *Burlington Junction, Mo.*
R. J. FURBECK, '30, *Larned*
R. R. SMITH, '30, *Herington*
E. W. RECTON, '30, *Manhattan*
H. E. MCKINSEY, '30, *Kansas City*
G. C. FREEMAN, '31, *Phillipsburg*
E. C. PYBAS, '31, *Herington*
W. BROKENKROGER, '31, *Sabetha*
G. K. HAYS, '30, *Manhattan*
W. C. WHITNEY, '31, *St. George*
L. KIRKWOOD, '31, *Manhattan*

MRS. JOHN HUBBELL
Housemother



WILVERS
BROWN

PETERSON
WIGGINS
HAYES

NORTON
LORTSCHER
KNIGHT

LONG
LEE
CHAMBERLAIN



Omega Tau Epsilon

Actives

R. BUCHANAN, '30, *Marquette*
P. LORTSCHER, '29, *Fairview*

C. KASSON, '30, *Geneseo*
R. BROOKS, '30, *Hutchinson*
L. NORTON, '29, *Kalvesta*
F. WILVERS, '30, *Salina*
H. SCHAULIS, '29, *Wakefield*
R. PETERSON, '28, *Marquette*
D. WIGGINS, '30, *Lyons*
R. HAYES, '30, *Bonner Springs*
E. LEE, '30, *Michagen Valley*
D. LAMME, '30, *Whiting*
I. LONG, '30, *Manhattan*
L. RINKER, '29, *Great Bend*

Omega Tau Epsilon was founded at K. S. A. C.,
May 16, 1920.

Colors—Purple and Wine.
Flower—Jonquil.



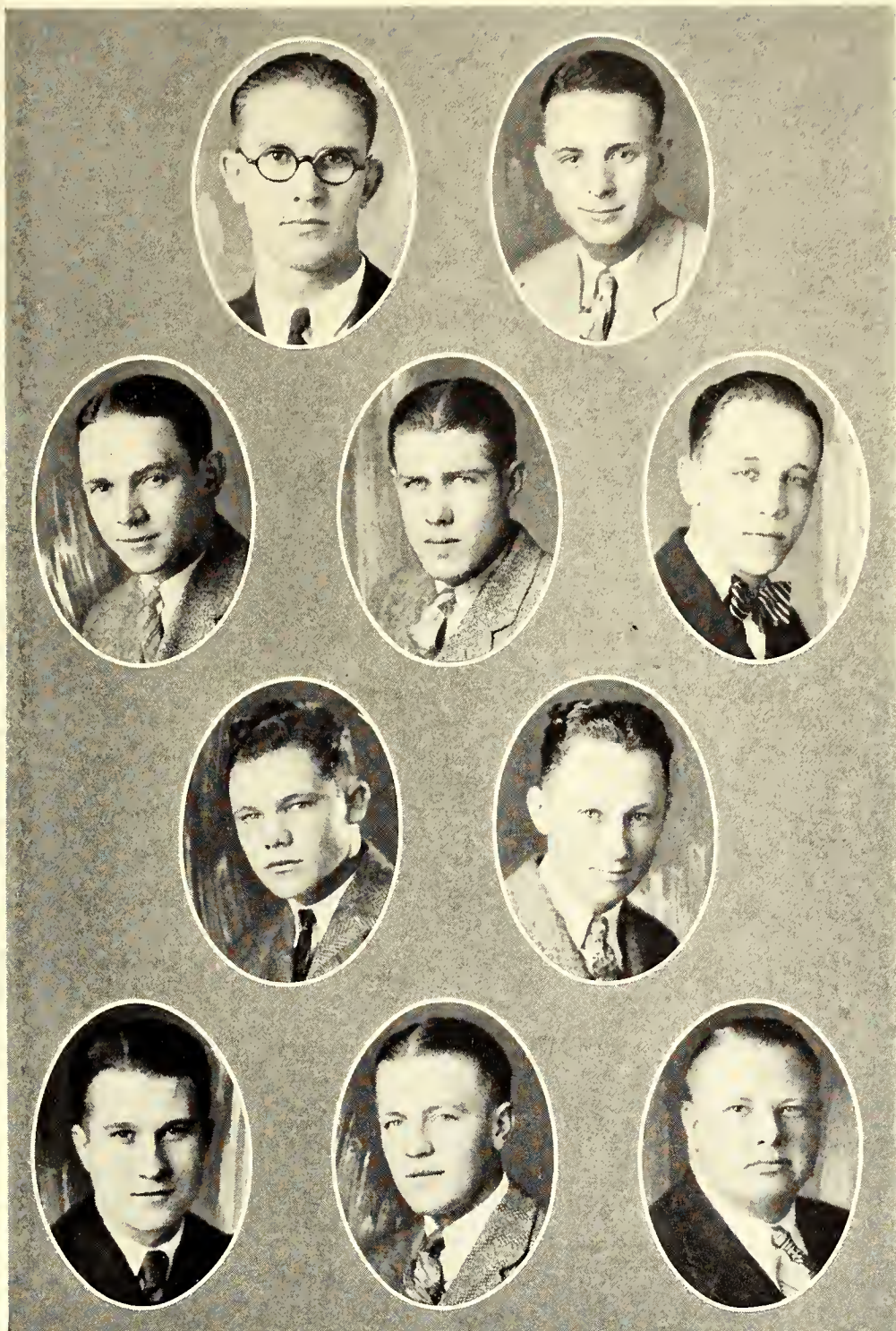

MITCHELL
BARNES

SCHAULIS
GANT
CRIEGOR

KASSON
EWART

BUCHANAN
HARDING
LAMME

Omega Tau Epsilon

Pledges

C. HARDING, '31, *Wakefield*
W. KNIGHT, '31, *Lamar, Colo.*
G. CRIEGOR, '30, *Fredonia*
H. ENGLISH, '31, *Cimarron*
P. GANT, '31, *Paola*
W. CHAMBERLAIN, '30, *Newton*
K. MITCHELL, '31, *Hutchinson*
W. BROWN, '31, *Dodge City*
J. EWART, '30, *Peabody*
J. RHOADES, '31, *Tampa*
F. COLLINS, '31, *Mound Valley*
H. PADEN, '30, *Lyons*

MRS. NELLIE C. KEEL
Housemother





HOLSINGER
HARTMAN
EHRlich
SARTORIUS

SPRINGER
MOHRI
KIMMEL
GROVER

KINNAMON
HELMRICH
HUGHES
PRICE

STAFFORD
LEWIS
NUSS
FLOYD

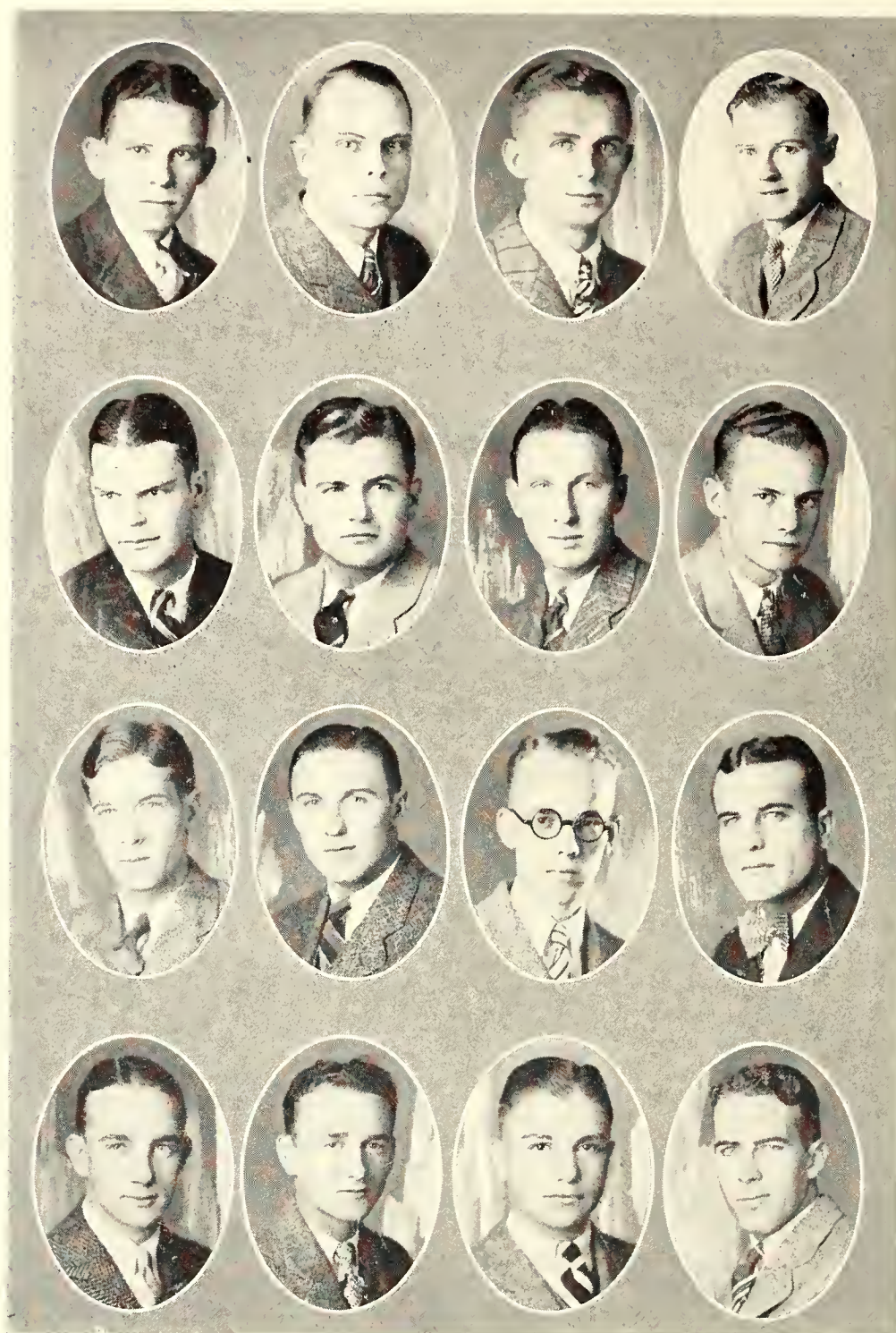

Phi Delta Theta

Actives

M. G. BOYD, '29, *Phillipsburg*
F. E. CARPENTER, '29, *Wakefield*
H. M. CROCKER, '30, *Matfield Green*
C. W. FLOYD, '29, *Sedan*
G. R. HANSON, '30, *Bushong*
R. L. HARTMAN, '30, *Hoisington*
R. L. HELMREICH, '28, *Kansas City*
W. M. HOLSINGER, '30, *Kansas City*

C. H. HUGHES, '29, *Manhattan*
W. B. KINNAMON, '29, *Larned*
E. S. KIMMEL, '30, *Fall City, Nebr.*
H. G. LEWIS, '28, *Winfield*
G. A. LONG, '30, *Galena*
H. G. MANGELSDORF, '30, *Atchinson*
R. W. MOHRI, '28, *Kansas City*
G. I. MOYER, '29, *Manhattan*
E. B. MOYER, '30, *Manhattan*
W. F. O'DANIEL, '28, *Westmoreland*
D. D. PRICE, '29, *Wakefield*
B. L. REMICK, '29, *Manhattan*
W. SARTORIUS, '28, *Garden City*
D. A. SPRINGER, '28, *Manhattan*
C. W. STEWART, '30, *Coldwater*

Phi Delta Theta was founded at Miami University
Oxford, Ohio, in 1848.

Kansas Gamma Chapter was established February
25, 1921.

Colors—Azure and Argent.
Flower—White Carnation.
Publication—The Scroll.





E. MOYER
CARPENTER
HEATH
STEWART

REMICK
MANGLESDORF
G. MOYER
THOMAS

CATON
BURRIS
DOWNER
HORCHEM

CROCKER
HANSON
LONG
BOYD

Phi Delta Theta

Pledges

L. P. BURRIS, '31, *Chanute*
M. B. CATON, '31, *Winfield*
M. A. DOWNER, '31, *Syracuse*
C. O. EHRLICH, '31, *Manhattan*
D. GROVER, '30, *Manhattan*
H. T. HEATH, '31, *Enterprise*
O. HORCHEM, '31, *Ransom*
A. G. NUSS, '31, *Hoisington*
G. N. STAFFORD, '31, *Republic*
M. J. THOMAS, '28, *Winfield*
W. G. TOWLER, '30, *Topeka*

MRS. R. G. TAYLOR
Housemother





RYAN

CARLSON

WEIGEL

NIGRO

CORRIGAN

DINKLER

RALEIGH

BERTOTTI

FLORRELL

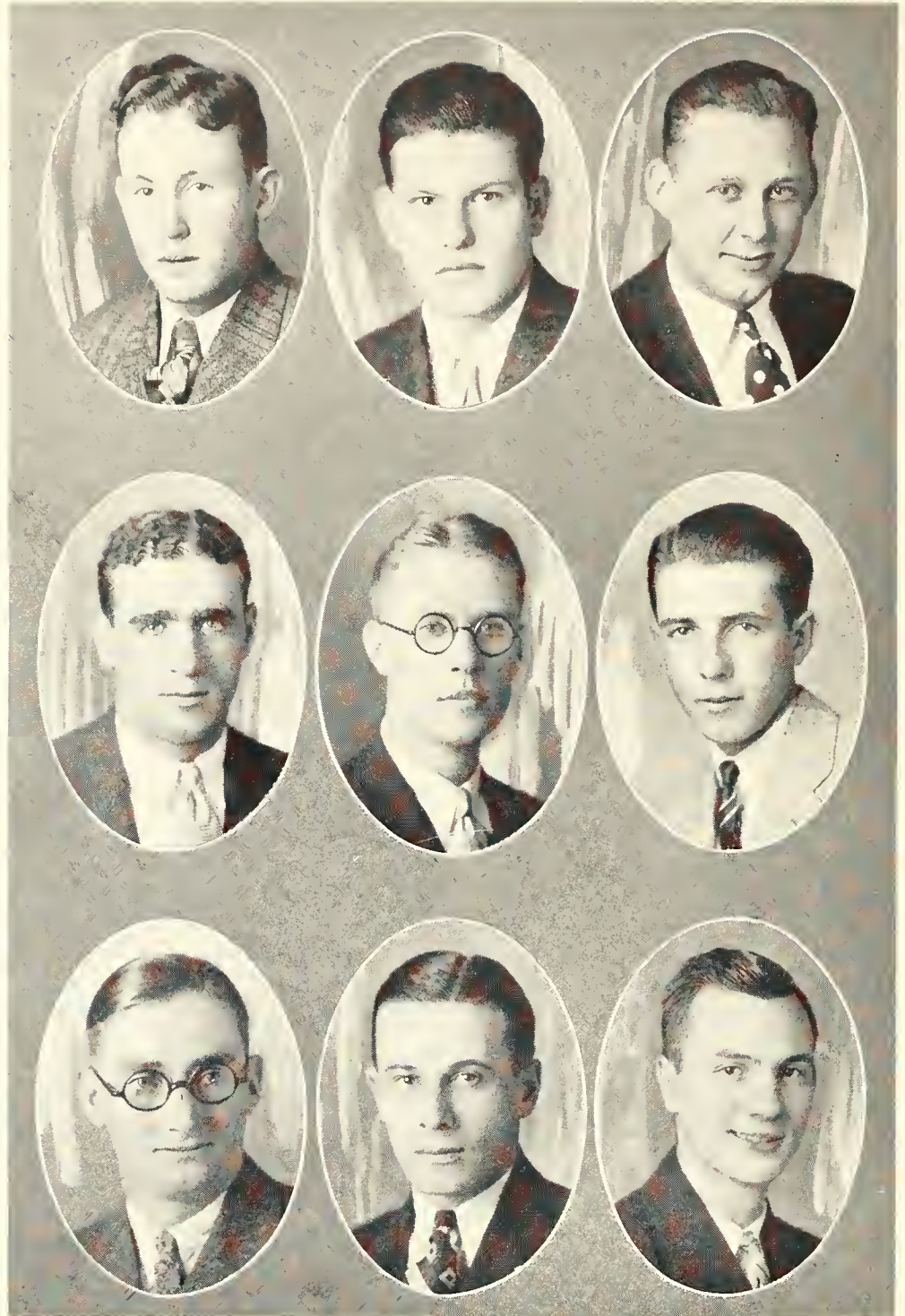

Phi Kappa

Actives

C. L. ARNOLD, '28, Marysville
J. T. BERTOTTI, '30, Osage City
F. H. CALLAHAN, '28, Abilene
F. H. CALLAHAN, '28, Abilene
D. A. CARLSON, '30, Manhattan
J. R. COLEMAN, '29, Wichita
G. CASPAR, '29, Alida
J. P. BONFIELD, '30, Elma
J. S. FLORRELL, '30, Manhattan
E. O. HABIGER, '29, Bushton
F. J. RALEIGH, '30, Clyde
A. WATSON, '28, Osage City

Phi Kappa was founded at Brown University, Providence, R. I., in 1889

Iota Chapter was established April 9, 1921.

Colors—Purple, White, and Gold

Flower—Ophelia Rose

Publication—The Temple





HABIGER
BONFIELD
COLEMAN

WAHLE
CALLAHAN
BURNS

SCHILTZ
HORRELL
FITZGERALD

Phi Kappa

Pledges

R. S. BURNS, '30, *Salina*
J. D. CORRIGAN, '31, *Holyrood*
W. M. FITZGERALD, '31, *Goodland*
M. J. HOWELL, '30, *Chanute*
A. NIGRO, '31, *Kansas City, Mo.*
F. LIEBL, '31, *Clafflin*
V. SHAFFER, '31, *Salina*
G. RYAN, '31, *Colby*
J. N. SCHILTZ, '31, *Wakefield*
J. L. WALTERSCHIED, '31, *Coffeyville*
E. D. WEIGEL, '31, *Victoria*
J. WAHLE, '31, *Junction City*
S. BONDI, '31, *Kansas City, Mo.*

MRS. H. HOUSTON
Housemother



CORNELL
McILVAIN
EURING

DUNLAP
H. SMITH
K. WHITE
BRAINARD

COBLENTZ
WINBURN
RUSSELL
MOHNEY

JEFFRIES
BLACK
T. SMITH
COMPTON

ALLEN
WHITNEY
MASON
BOND



Phi Kappa Tau

Actives

M. ALLEN, '29, Burlington
W. J. ARDNT, '30, Hutchinson
D. P. AYERS, '28, LaHarpe
C. O. BAKER, '29, Marysville
C. BLACK, '29, Hutchinson
G. T. BOND, '28, Topeka

C. L. BRAINARD, '30, Chicago
L. HAMMOND, '29, Osborne
W. McCASLIN, '29, Osborne
P. McCROSKY, '29, Netawaka
C. O. NELSON, '28, Jennings
J. R. OSBORN, '30, Veedersburg, Ind.
K. O. PETERS, '29, Utica
E. RUSSELL, '29, Manhattan
C. F. SMITH, '28, Beloit
E. L. WATSON, '29, Beloit
H. E. WHITE, '28, Kingsdown
T. F. WINBURN, '29, DeKalb, Mo.
N. T. DUNLAP, '29, Berryton



Phi Kappa Tau was founded at Miami University, Oxford, Ohio, March 17, 1906.

Alpha Epsilon Chapter was established May 23, 1925.

Colors—Old Gold and Harvard Red.
Flower—Red Carnation.
Publication—The Laurel.

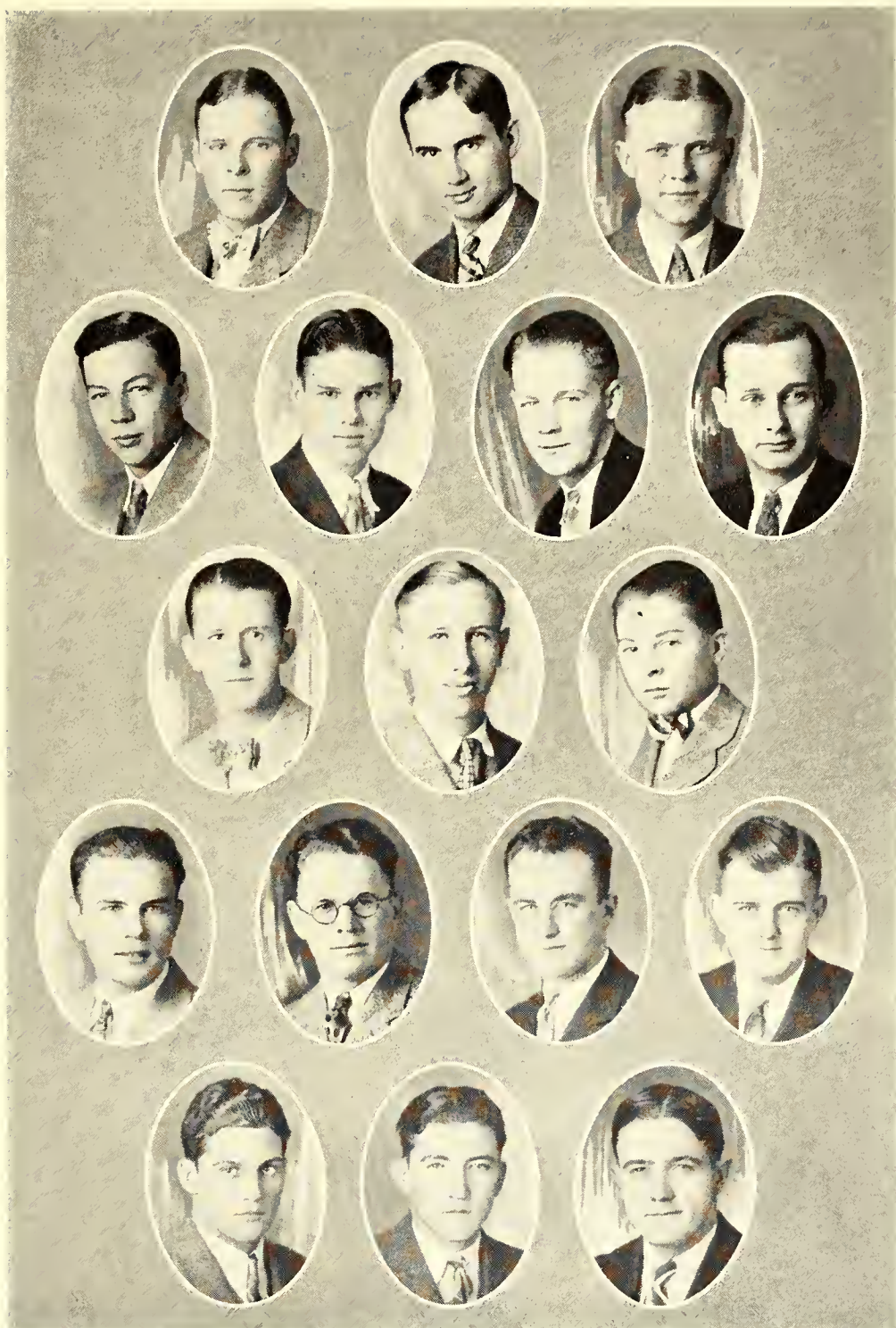

N. DUNLAP
GRAVES
McCROSKEY

NELSON
ELWELL
BARACKMAN
MUNSINGER

GAPEN
GEMMELL
REED

WHITE
ARNDT
BAKER
OSBORN

McCASLIN
BARBER
GHORMLEY

Phi Kappa Tau

Pledges

W. BARACKMAN, '31, *Howard*
R. BARBER, '31, *Osborne*
L. COMPTON, '31, *Larned*
J. DELFORGE, '31, *Manhattan*
H. ELWELL, '31, *Hutchinson*
W. EWING, '30, *Beloit*
L. GEMMELL, '31, *Manhattan*
C. GHORMLEY, '30, *Hutchinson*
V. E. JEFFRIES, '30, *Kiowa*
R. MASON, '31, *Cawker City*
V. MUNSINGER, '31, *Howard*
J. REED, '30, *Manhattan*
H. SMITH, '29, *Howard*
R. J. SMITH, '29, *Hutchinson*
H. WHITNEY, '31, *Utica*
C. E. MCLIVAIN, '31, *Smith Center*
O. M. MOHNEY, '31, *Sawyer*
K. CORNELL, '31, *Kansas City*
K. P. WHITE, '31, *Kingsdown*
R. GRAVES, '30, *Manhattan*

MRS. LOU ROARK
Housemother





BAIRD
SARDOU

MASEK
WILLIS
BRENEMAN

BELLAMY
BURTON

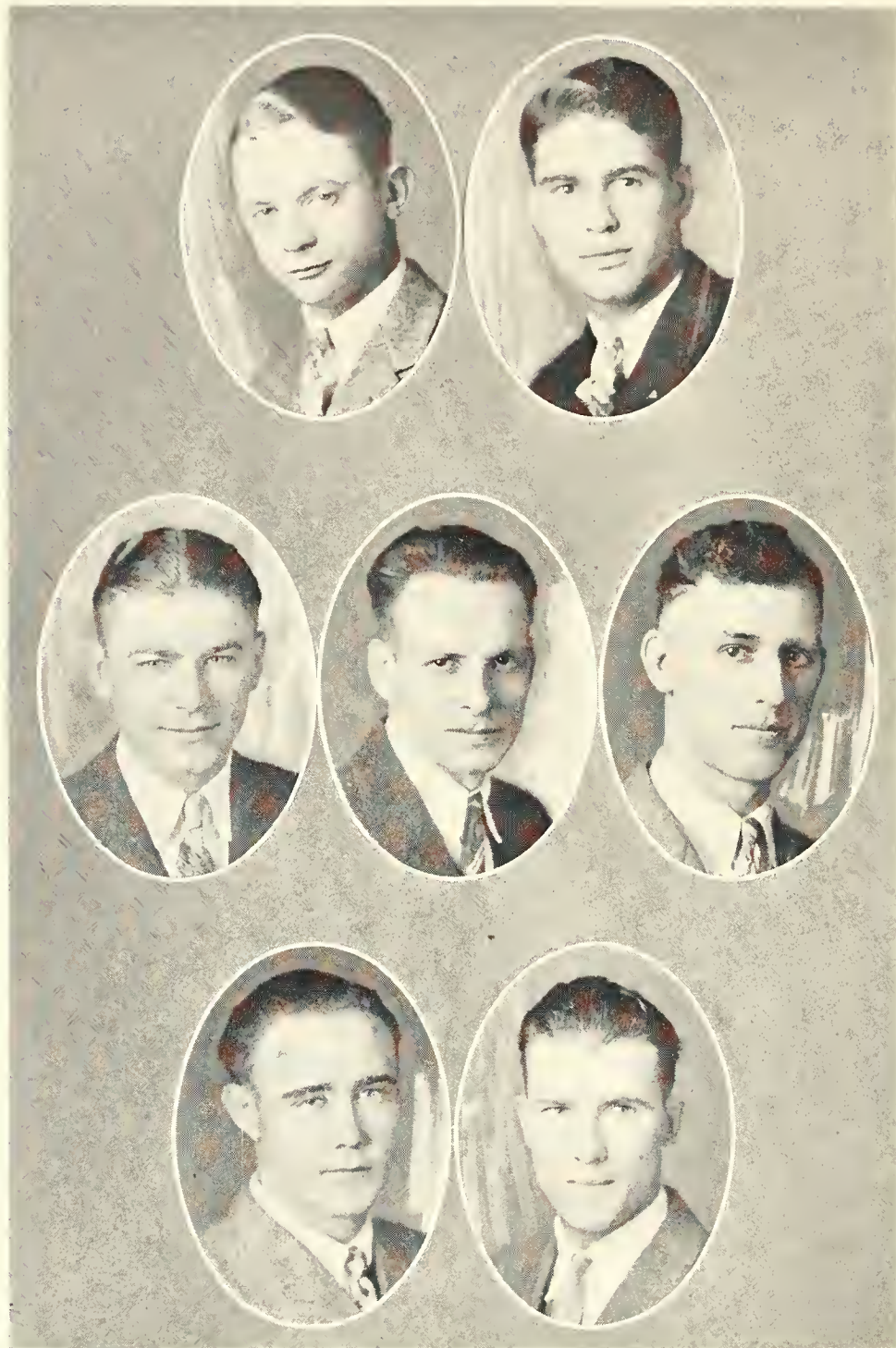

Phi Lambda Theta

Actives

F. MASEK, '28, *Norton*
E. SCHNEBERGER, '28, *Cuba*
C. SARDOU, '29, *Topeka*
O. W. GREENE, '29, *Paradise*
J. F. SMERCHEK, '29, *Cleburne*
H. T. GILE, '30, *Scandia*
H. P. BLASDEL, '29, *Sylvia*
F. BROKEESH, '29, *Munden*
L. GARNETT, '28, *Wichita*

Phi Lambda Theta was founded at Pennsylvania State College, November 18, 1920.

Beta Chapter was established April 29, 1923.

Colors—Purple and Gold.
Flower—White Carnation.



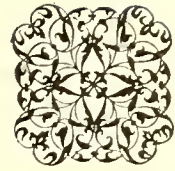
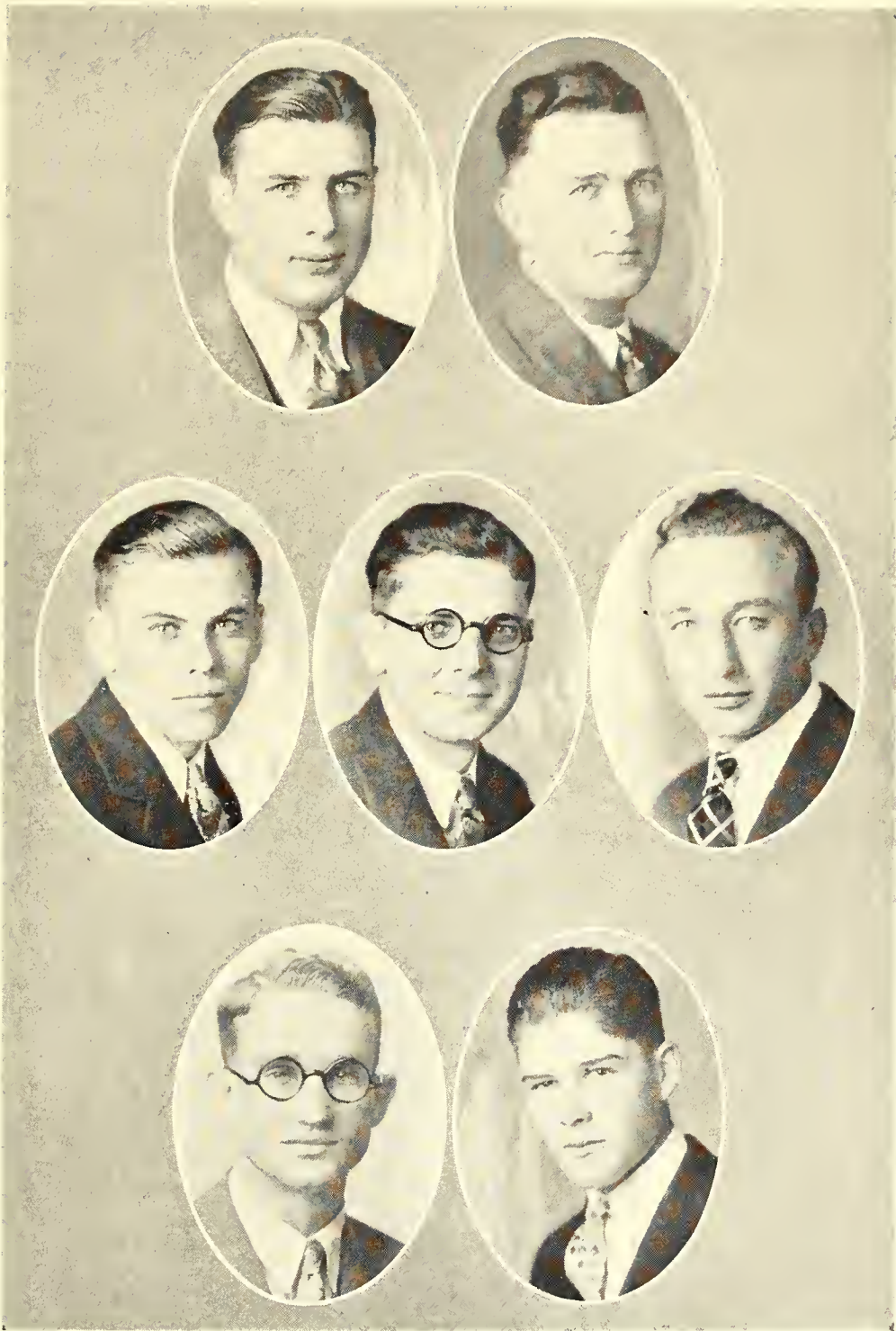

SCHNEBERGER
BLASDEL

ROTH
BROKEESH
SMERCHEK

AXTELL
GREENE

Phi Lambda Theta

Pledges

M. ROTH, '30, *Kansas City*
C. WILLIS, '29, *Galesburg*
M. BRENNEMAN, '29, *Parsons*
R. BURTON, '29, *Haddon*
H. AXTELL, '30, *Dimmitt*
W. BAIRD, '31, *North Topeka*
S. BELLAMY, '29, *Meade*

MRS. CHARLES R. WEST
Housemother



CHAMPAGNE
GILMORE
KERR

MELL
KENT
VAUPEL
PINCOMB

MYERS
BARNICK
DRING
MOGGIE

MYERS
BROCKWAY
MYERS
SMITH

NEWMAN
RUSSELL
WHITFORD
WELLER



Phi Sigma Kappa

Actives

R. W. MYERS, '29, *Manhattan*
E. Q. MELL, '28, *Wetmore*
F. L. WILSON, '28, *Abilene*
J. M. ANDERSON, '28, *Salina*
H. W. GILBERT, '30, *Manhattan*
R. K. WHITFORD, '29, *Washington, D. C.*
V. E. GAGELMAN, '29, *Great Bend*

T. A. FLECK, '28, *Wamego*
C. G. VAUPEL, '30, *Salina*
F. G. CHAMPAGNE, '30, *Oketo*
J. M. PINCOMB, '30, *Overland Park*
E. A. VOIGHTS, '30, *Kansas City*
A. BARNECK, '30, *Salina*
A. E. DRING, '29, *Pawnee Rock*
M. C. MOGGIE, '29, *Manhattan*
RAY MYERS, '29, *Manhattan*
S. H. BROCKWAY, '30, *Topeka*
R. A. WALKER, '30, *Galena*
T. J. DAWE, '30, *Abilene*
M. M. KERR, '29, *Manhattan*
G. F. SMITH, '30, *Potwin*



Phi Sigma Kappa was founded at Massachusetts Agricultural College, March 15, 1873.
Iota Deuteron Chapter was established March 24, 1923.

Colors—Silver and Magenta.
Publication—The Signet.

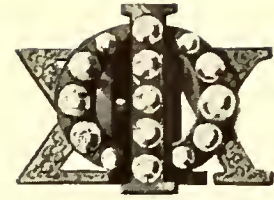
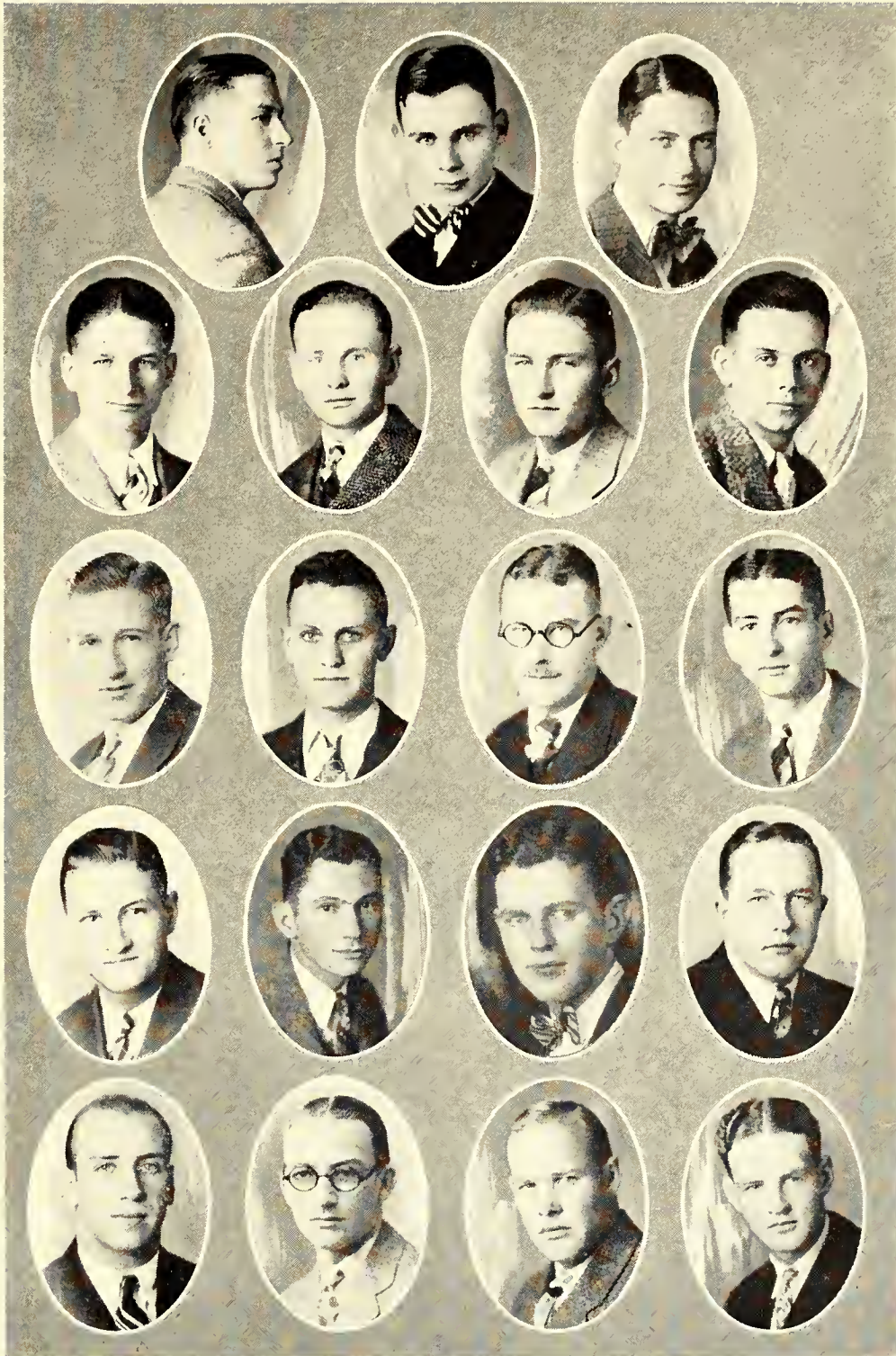

SHIER
TURNER
PURCELL

VOIGHTS
ZABEL
GAGELMAN
ALEXANDER

HAMRDLA
MAGNUSON
GILBERT
VOIGHTS

WILSON
DAWE
HANSON
NEVILLE

ANDERSON
KARR
FRANK
CAVIN

Phi Sigma Kappa

Pledges

R. ALEXANDER, '30, *Chanute*
VICTOR CAVIN, '30, *LaCrosse*
E. FRANK, '31, *Manhattan*
F. GILMORE, '29, *Herrington*
M. HACKER, '31, *Manhattan*
G. HAMRDLA, '31, *Timken*
M. HANSON, '31, *Manhattan*
W. HYLAND, '31, *Manhattan*
W. C. MAGNUSON, '31, *Brookville*
EDWARD MULLER, '31, *Great Bend*
A. M. MYERS, '31, *Lyons*
J. B. NEVILLE, '30, *Coffeyville*
EDWIN NEWMAN, '31, *LaCrosse*
MORRIS PURCELL, '30, *Manhattan*
W. F. RUSSELL, '30, *LaCrosse*
RAYMOND SHIER, '31, *Gypsum*
ROLAND TURNER, '30, *Manhattan*
H. H. VOIGHTS, '31, *Kansas City*
HAROLD WELLER, '31, *Olathe*

MRS. MARY E. MANKER
Housemother





HAAS
ESLINGER
BLAIR

SILVERWOOD
HUEY
HOLLINGSWORTH

ALTHOUSE
BILES
COLLINS

D. ESLINGER
FOCKELE
BABBIT
SWENSEN



Pi Kappa Alpha

Actives

R. L. ALTHOUSE, '30, *Anthony*
H. Z. BABBIT, '28, *Emporia*
G. G. BILES, '30, *Chanute*
L. W. BISHOP, '29, *Manhattan*

R. L. ESLINGER, '31, *Wilson*
W. B. FLOYD, '29, *Manhattan*
G. R. FOCKELE, '29, *LeRoy*
T. B. HOFFMAN, '29, *Silver Lake*
E. D. HOLLINGSWORTH, '29, *Salina*
G. R. HUEY, '29, *Louisville*
C. J. SCHWINDLER, '29, *Kansas City*
H. J. SILVERWOOD, '30, *Ellsworth*
O. C. TACKWELL, '30, *Manhattan*



Pi Kappa Alpha was founded at the University of Virginia, March 1, 1868.

Alpha Omega Chapter was established June 9, 1913.

Colors—Garnet and Gold.
Flower—Lily-of-the-Valley.
Publications—Shield and Diamond; Dagger and Key.



CROOKS
MCINTYRE
HOSTINSKY

STEEN
F. MURPHY
MURPHY
GRANT

BISHOP
TACKWELL
WOODWARD

JENNINGS
TOWNER
HOWELL
SWINDLER

Pi Kappa Alpha

Pledges

G. D. GLAIR, '31, *Junction City*
V. W. COLLINS, '30, *Junction City*
C. W. ESLINGER, '31, *Kinsley*
H. E. GRANT, '31, *Ellsworth*
K. G. HAAS, '31, *Downs*
B. L. HOSTINSKY, '29, *Manhattan*
R. HOWELL, '31, *Hutchinson*
H. B. JENNINGS, '31, *Manhattan*
F. G. MURPHY, '31, *Manhattan*
A. A. SWENSON, '31, *Clay Center*
L. E. TACKWELL, '31, *Manhattan*
G. G. TOWNER, '30, *Dwight*
R. W. WOMER, '31, *Manhattan*
H. J. WOODWARD, '31, *Hutchinson*

MRS. MABLE STRONG
Housemother



HOLMBERG
WOOD
WOOD

BEACH
YODER
WASHINGTON
GIBSON

BRADDOCK
ROCHFORD
HAGENBUCH

BUGBEE
POWELL
POWERS
CANNON

KERIN
HOSKINSON
BROWN
HOLSING



Sigma Alpha Epsilon

Actives

BILL BRADDOCK, '28, *Girard*
H. C. BUGBEE, '28, *Washington, D. C.*
E. G. CORDTS, '30, *Overbrook*
J. G. EWBANK, '30, *Dalhart, Texas*
H. S. GIBSON, '30, *Lyons*
F. H. HAGENBUCH, '28, *Troy*
C. O. HEFNER, '30, *Yates Center*

J. F. HOLSINGER, '28, *Kansas City*
F. W. IMMASCHE, '29, *Saffordville*
E. C. MCBURNEY, '29, *Newton*
H. P. POWERS, '30, *Junction City*
R. R. RIEPE, '30, *Kansas City*
T. E. ROCHFORD, '30, *Osborne*
R. C. ROGLER, '30, *Manhattan*
R. F. SANDERS, '30, *Larned*
R. P. SANNER, '30, *Newton*
H. W. SCHMIDT, '28, *Wamego*
G. WASHINGTON, '30, *Manhattan*
F. A. WHITESIDE, '30, *Neodesha*
R. R. WOOD, '29, *Cottonwood Falls*
T. R. VARNEY, '29, *Manhattan*
J. J. YEAGER, '30, *Bazaar*
K. D. YODER, '31, *Ellis*



Sigma Alpha Epsilon was founded at the University of Alabama at Tuscaloosa, March 9, 1856.
Kansas Beta Chapter was established January 24, 1913.

Colors—Purple and Gold.
Flower—Violet.
Publication—The Record.

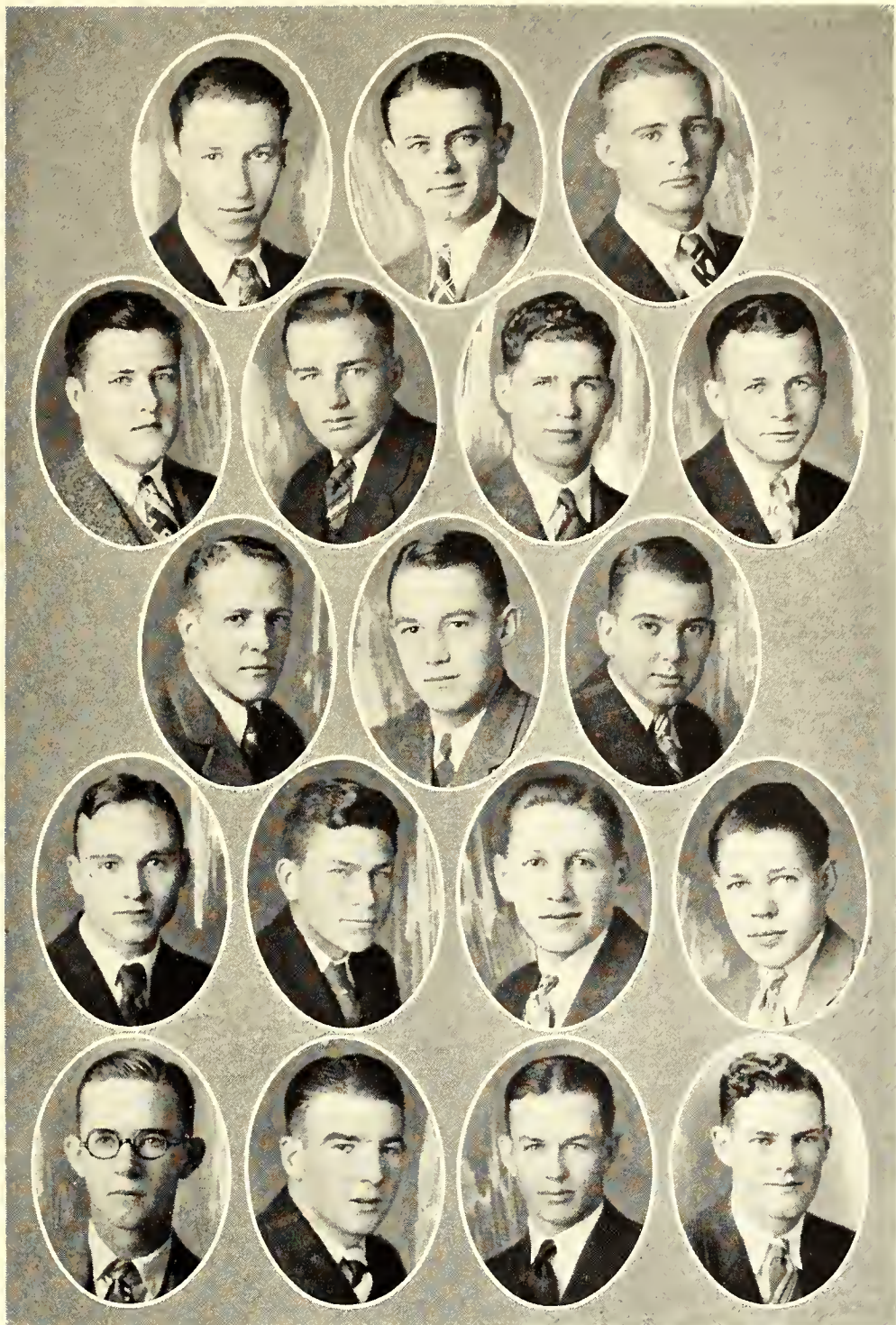

SANDERS
SCHMIDT
HUNTINGTON

VARNEY
YEAGER
WHITESIDES
SANNER

MCBURNY
RIEPE
HEFNER

EWBANK
CORDTS
SPANGLER
OLINGER

KIRK
ODELL
JOHNS
IMMASCHE

Sigma Alpha Epsilon

Pledges

E. E. BEACH, '30, *Chanute*
K. C. BROWN, '31, *Chanute*
E. D. CANNON, '28, *Lexington, Mo.*
E. HOLMBERG, '30, *Kansas City*
R. K. HOSKINSON, '31, *Hutchinson*
A. A. HOSTETLER, '31, *Hutchinson*
F. HUNTINGTON, '31, *Eureka*
M. E. JOHNS, '31, *Osborne*
E. T. KERIN, '31, *Concordia*
W. F. KIRK, '31, *Kansas City*
G. ODELL, '31, *Goodland*
E. C. OLINGER, '31, *Denver, Colo.*
T. M. PETTY, '31, *Manhattan*
J. C. PEUGH, '31, *Hoisington*
W. L. POWELL, '31, *Manhattan*
G. P. SMITH, '31, *Manhattan*
D. H. SPANGLER, '31, *Stanton, Nebr.*
R. H. WOOD, '31, *Cottonwood Falls*

MRS. EMMA PASMORE
Housemother





TORRENCE
YONKIN
KINKLE

MEISSINGER
FORESBURG
CONDELL
GRIGG

PRATT
MCCOLLUM
CORYELL
MARCHBANK

OLDS
REEDER
WALLERSTEDT
ATKINS



Sigma Nu

Actives

M. F. ALLISON, '30, *Great Bend*
J. W. AMIS, '29, *Manhattan*
V. A. BLANDIN, '29, *Wichita*
E. W. BARRETT, '29, *Emporia*
W. W. COFFMAN, '29, *Overbrook*
H. P. COBERLY, '30, *Hutchinson*

E. CRAWFORD, '29, *Stafford*
G. H. DAVIS, '30, *Manhattan*
A. E. EPPERSON, '29, *Manhattan*
DONALD WADE, '29, *Concordia*
A. E. EVERETT, '30, *Hutchinson*
W. K. GRIGG, '30, *Abilene*
R. C. KELLAM, '29, *Hutchinson*
P. L. MANLEY, '28, *Topeka*
J. L. MARCHBANK, '28, *Manhattan*
R. H. MCCOLLUM, '30, *Eldorado*
M. D. MUSICK, '30, *Marysville*
R. T. NICHOLS, '30, *Manhattan*
J. W. PRATT, '30, *Manhattan*
W. S. REEDER, '28, *Troy*
C. E. REEDER, '29, *Troy*
J. E. TORRENCE, '30, *Council Grove*
E. R. WALLERSTEDT, '30, *Manhattan*

Sigma Nu was founded at Virginia Military Institute, January 1, 1869.

Beta Kappa Chapter was established May 23, 1913.

Colors—Black, White, and Gold

Flower—White Rose

Publication—The Delta





MANLEY
LAWRENCE
BOOTH

BARRETT
EVERETT
EPPERSON
COFFMAN

FRANCIS
COBERLY
ALLISON
FLORER

HOWARD
PEARSON
REEDER
NICHOLS

Sigma Nu

Pledges

G. M. ATKINS, '30, *Fort Scott*
C. A. AUBEL, '31, *New Castle, Pa.*
P. W. BOOTH, '31, *Olathe*
R. C. CARTER, '31, *Hutchinson*
F. R. CONDELL, '31, *Eldorado*
M. R. CORYELL, '29, *Junction City*
W. A. FORSBERG, '31, *Lindsborg*
R. S. FLORER, '31, *Marion*
J. C. FRANCIS, '30, *Conway Springs*
W. S. HOWARD, '31, *Topeka*
K. A. KINKLE, '31, *Council Grove*
W. K. LAWRENCE, '31, *Eldorado*
W. H. MEISSINGER, '31, *Abilene*
B. R. OLDS, '31, *Great Bend*
L. W. YONKIN, '31, *Wakefield*

MRS. F. W. NORRIS
Housemother



HAMMOND
MURRAY
BEAL

KAUFMAN
JORDON
ARTMAN
MARKLEY

FRY
FINCH
BROOKOVER

WHITE
SANDFORD
FAULCNER
E. SMITH

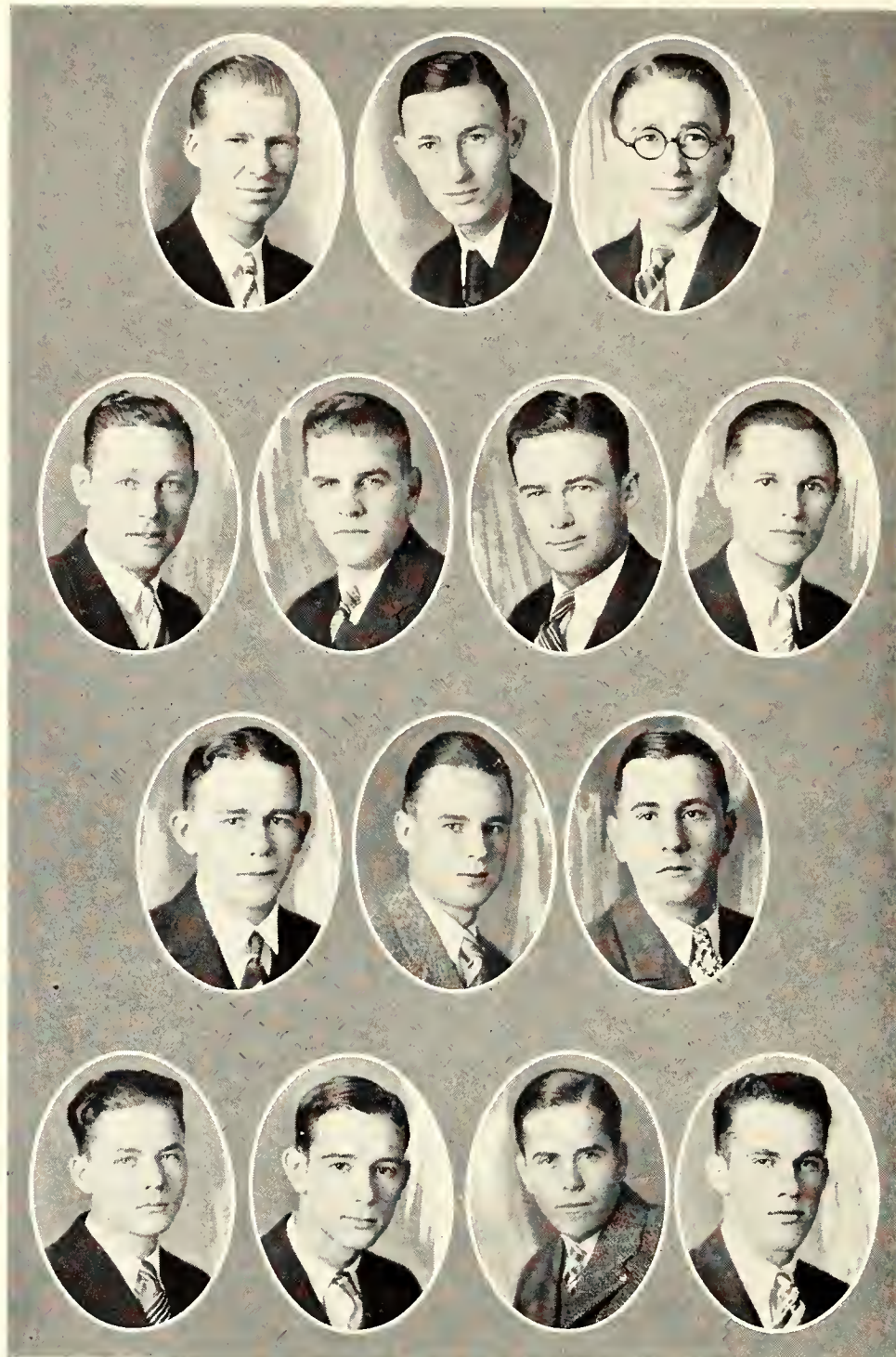

Sigma Phi Epsilon

Actives

N. G. ARTMAN, '28, *Dennison*
W. BENNINGTON, '30, *Parsons*
V. W. BOYD, '28, *Irving*
L. H. BRUBAKER, '29, *Manhattan*
H. A. COLEMAN, '30, *Dennison*
L. D. DEBUSK, '28, *Macksville*
V. FAULCONER, '29, *Eldorado*
A. FRASHER, '30, *Kings Mill, Texas*
A. L. HAMMOND, '30, *Wichita*

J. HOPKINS, '29, *Chapman*
S. JONES, '29, *Goodland*
H. J. MARKLEY, '29, *Bennington*
C. A. NUTTER, '30, *Falls City, Neb.*
H. K. RICHWINE, '29, *Holcomb*
D. SANDFORD, '29, *Kansas City*
D. TEDROW, '30, *Manhattan*
R. E. WHITE, '29, *Jewell City*
O. WILSON, '29, *Jennings*
G. O. YANDELL, '29, *Wilson*



Sigma Phi Epsilon was founded at Richmond College, Richmond, Va., November 1, 1901.

Kansas Beta Chapter was established February 23, 1918.

Colors—Purple and Red.
Flowers—American Beauty Rose; Violet.
Publications—Sigma Phi Epsilon Journal;
Hoop of Steel.

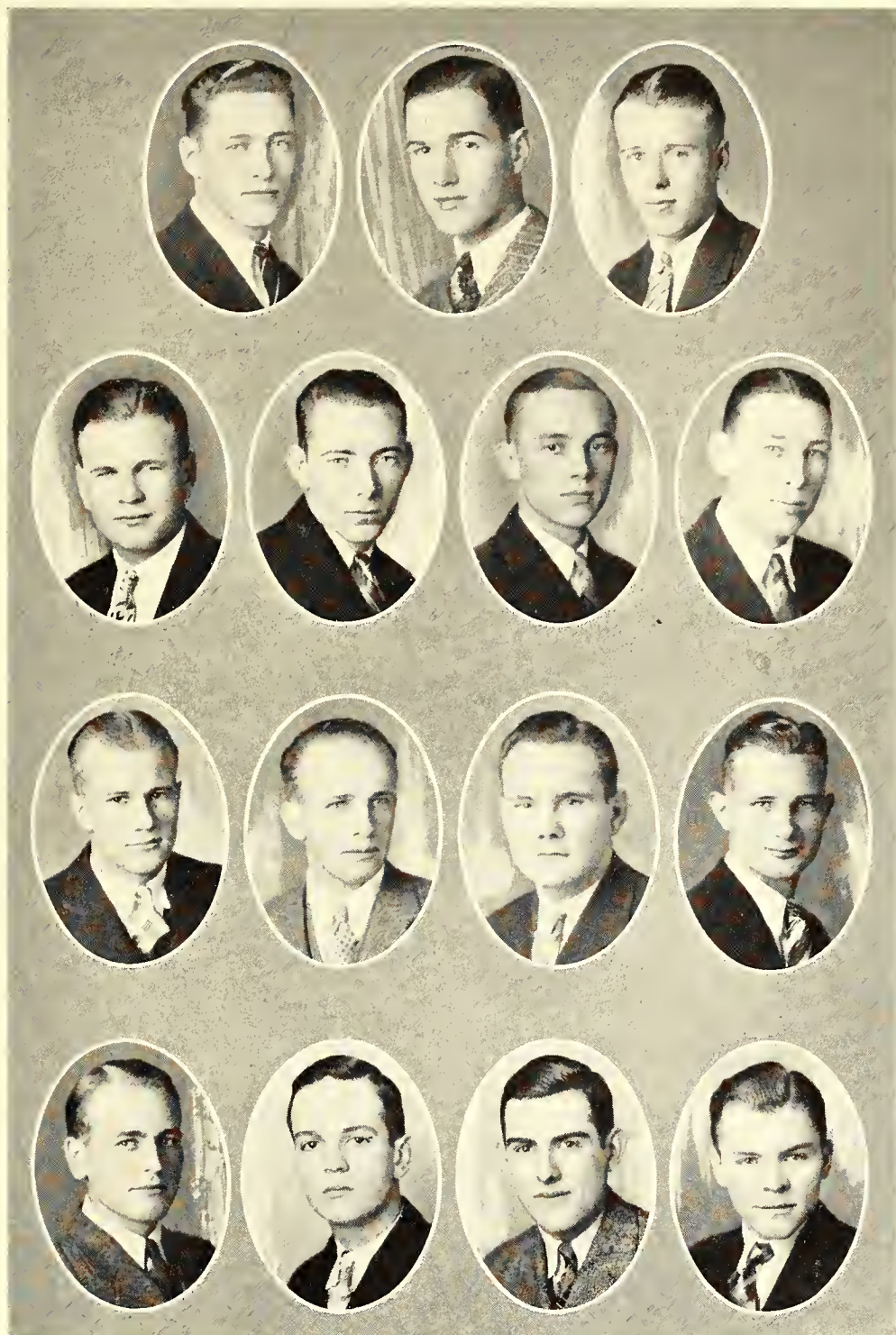

TEDROW
COLEMAN
POWELSON

DEBUSK
LOCKARD
BOYD
STALKER

RESCH
PIERPOINT
MILLS
McCUNE

FLICK
BARNES
BRUBAKER
RICHWINE

Sigma Phi Epsilon

Pledges

D. ARMSTRONG, '29, *Parsons*
F. BARNES, '31, *Osawatomie*
G. BROOKOVER, '31, *Eureka*
R. CHESNEY, '31, *Wichita*
F. FINCH, '31, *Eureka*
M. FLICK, '31, *Goodland*
F. FRY, '31, *Eureka*
H. A. GUSTAFSON, '30, *Fredonia*
C. JORDAN, '29, *Jewell City*
W. J. KAUFFMAN, '31, *Kingman*
R. I. LOCKARD, '30, *Norton*
E. McCUNE, '31, *Stafford*
G. MILLS, '29, *Medicine Lodge*
M. H. PIERPOINT, '30, *Wichita*
N. RESCH, '29, *Independence, Mo.*
E. W. SMITH, '31, *Russell*
R. O. THOMPSON, '31, *Wichita*

MRS. INEZ SARGENT
Housemother

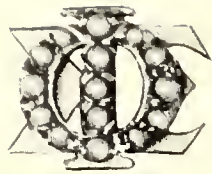

PIERCE
KIPT
THUDIN

LUTHEY
BELSCAMPER
WILVERS

SPROUL
COOKSEY
BOCK

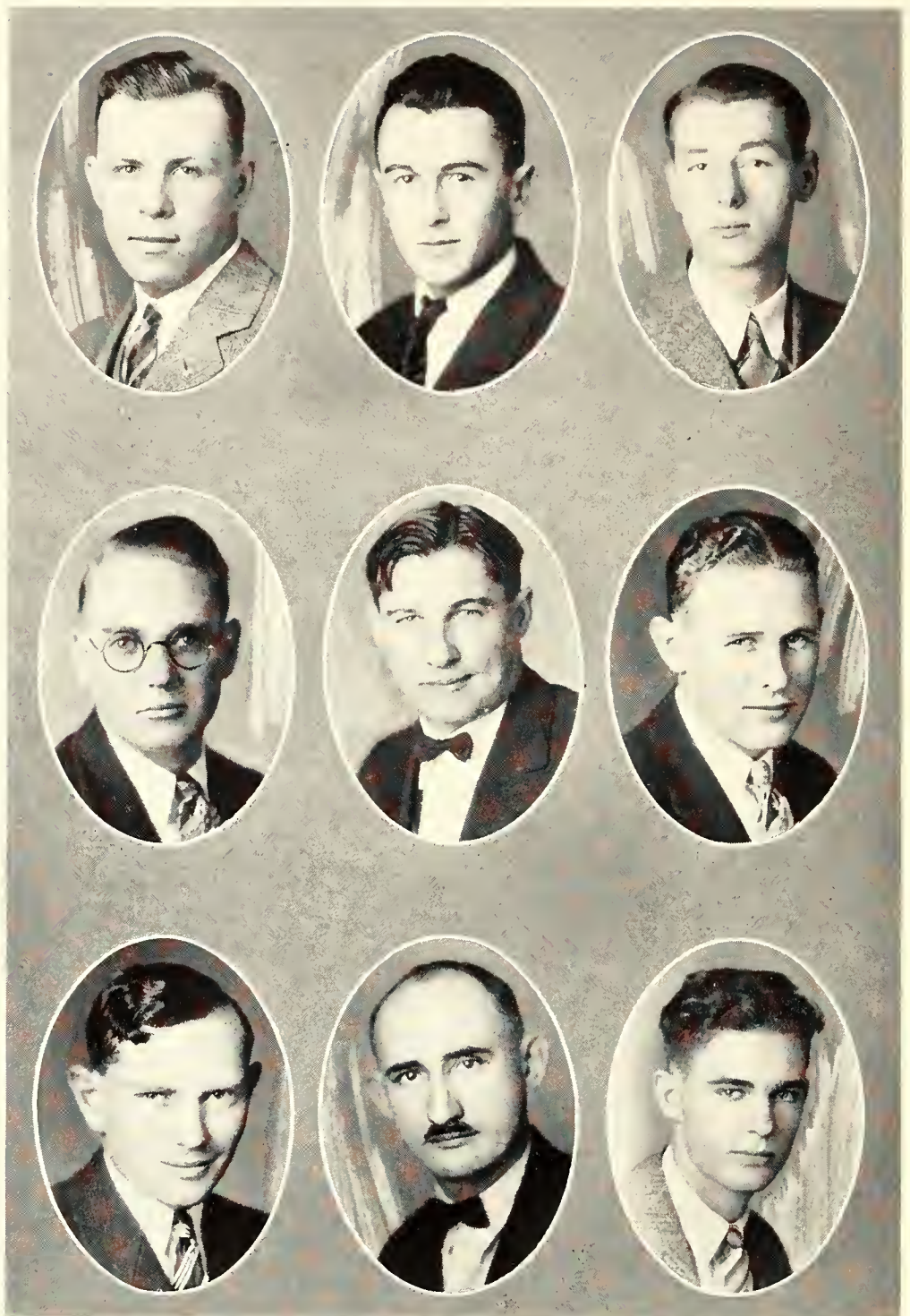

Sigma Phi Sigma

Actives

THEO. BARBER, '30, *Alton*
BEN W. BARBER, '31, *Alton*
E. B. BELSCAMPER, '28, *Manhattan*
S. S. BERGSMAN, '29, *Lucas*
HENRY BOCK, '28, *Cowker City*

GEORGE COOKSEY, '28, *Manhattan*
J. C. DWELLY, '28, *Manhattan*
CLIFFORD EDWARDS, '30, *Hoxie*
CARROLL HADLEY, '31, *Wichita*
LEE HECKMAN, '30, *Robinson*
FREDRICK HEDSTROM, '29, *Manhattan*
CHAS. E. LUTHEY, '28, *Carbondale*
VIRGIL LEONARD, '28, *Richland*
HAROLD RICHARDSON, '30, *Long Island*
MARQUIS HALDERMAN, '30, *Long Island*
RALPH MILLER, '29, *Long Island*
WEBB SPROUL, '28, *Manhattan*
MARTIN SONGREN, '29, *Protection*
HOWARD THUDIN, '30, *Mulvane*
CLYDE THUDIN, '30, *Mulvane*
GERALD VAN PELT, '29, *Beverly*
H. H. PLATT, '29, *Manhattan*



Sigma Phi Sigma was founded at K. S. A. C.
in 1922.

Colors—Red and White.
Flower—Red Rose.

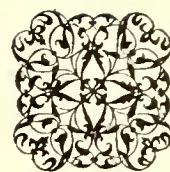
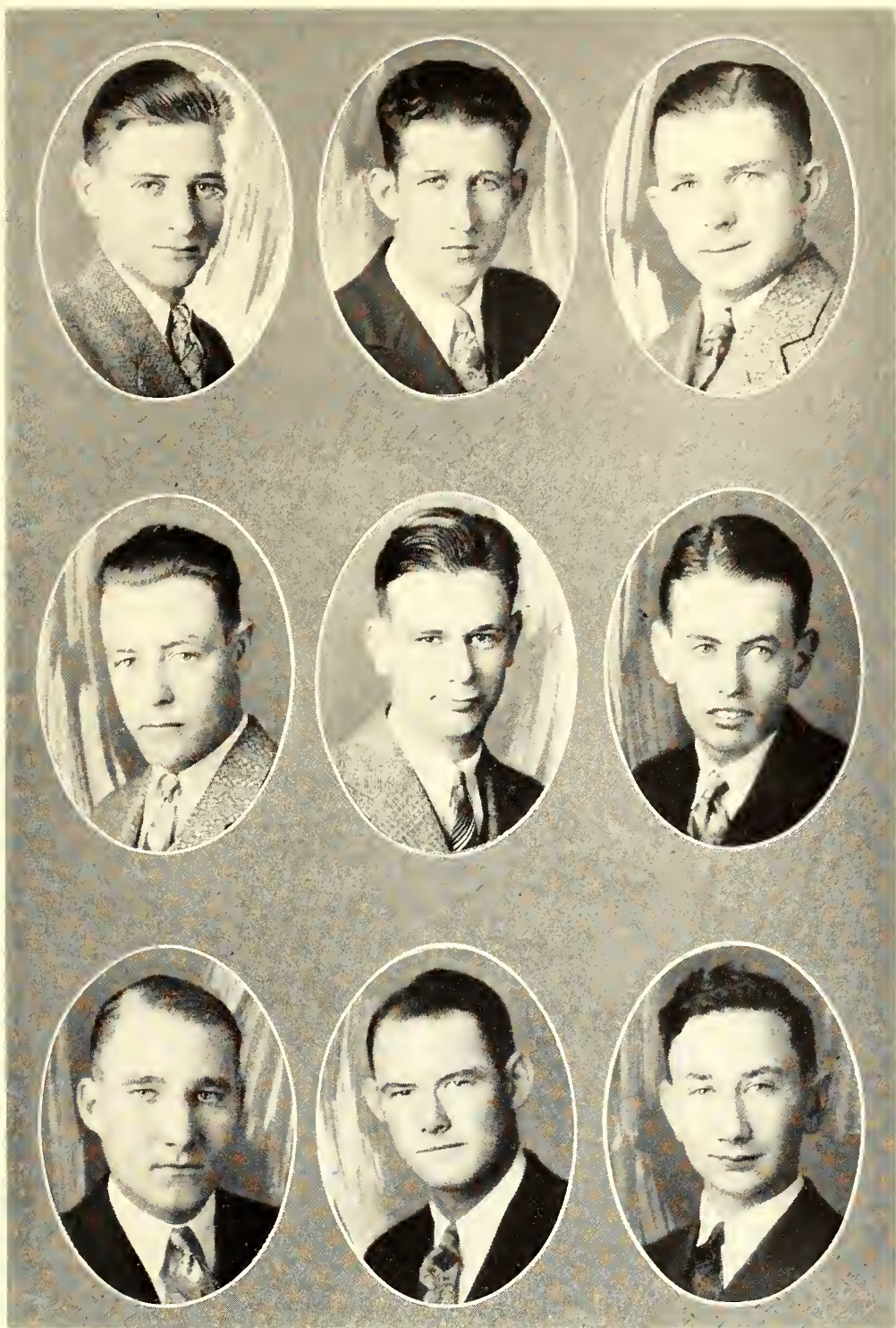

BARBER
HADLEY
BERGSMAN

EDWARDS
THUDIN
MEALL

RICHARDSON
LEONARD
GARDINER

Sigma Phi Sigma

Pledges

VICTOR VENARD, '31, *Manhattan*
E. L. GARDINER, '31, *Oxford*
JAMES BAIRD, '31, *Wellsville*
DAVID MEALL, '31, *Cawker City*
L. D. PIERCE, '30, *Scranton*
L. J. MILLER, '31, *Lebanon*
P. B. CAIN, '31, *Belle Plaine*
H. A. ZIRKLE, '31, *Berryton*

MRS. ELIZABETH BRIGHAM
Housemother







HONORARY

Phi Kappa Phi

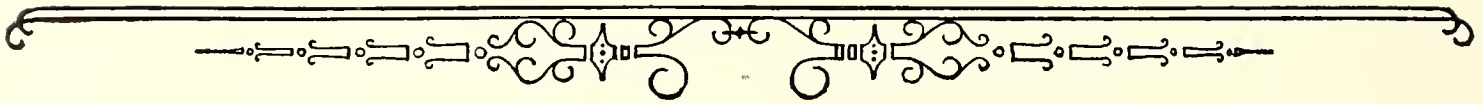

Founded at
University of Maine
1897

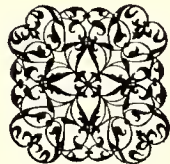

Established at
K. S. A. C.
November 15, 1915

PHI KAPPA PHI is an honor society dedicated to the Unity and Democracy of Education and one which is open to honor students of all departments of American universities and colleges.

Not more than ten per cent of the Seniors and Graduate Students who rank highest in scholarship are each year elected to membership in the local chapter. A limited number of faculty members who have evidenced superior achievement in their profession are also admitted to membership.

OFFICERS FOR 1927-28

<i>President</i>	PROF. RALPH R. PRICE
<i>Vice-President</i>	PROF. ADA RICE
<i>Secretary</i>	PROF. EARL LITWILLER
<i>Treasurer</i>	PROF. C. E. PEARCE
<i>Historian</i>	PROF. I. V. ILES

ELECTED TO MEMBERSHIP APRIL 12, 1927

<i>Division of Agriculture</i>	<i>Division of General Science</i>	STELLA MAY HEYWOOD
THOMAS RUSSELL REITZ	MARY HELEN JERARD	MERLE MAY NELSON
CARL MILTON CARLSON	LUCILE ELIZABETH POTTER	HAZEL MAY DWELLY
COLLINS WALTER THOLE	BERTHA HARRIET LAPHAM	BERNICE WINKLER
GEORGE JOST STEWART	KENNETH ALLEN BURGE	EDITH AMES
RAYMOND HOWARD DAVIS	JAMES FRANCIS PRICE	
<i>Division of Engineering</i>	EDWIN E. PETERSON	<i>Division of Veterinary Medicine</i>
EVERETT LEWIS BLANKENBEKER	MINNIE FLORENCE JOHNSON	EARL FRANCIS GRAVES
LEO ARTHUR DIXON	LYNN HARVEY BRADFORD	
HERBERT EVANS	RIDA FLOYD DUCKWALL	<i>Graduate Students</i>
LORAN ALBERT MURPHY	GRACE DARLINE GRINSTEAD	CHARLES EARL BURT
LELAND STANFORD HOBSON		NELLE ALICE HARTWIG
JOHN DILL	<i>Division of Home Economics</i>	KENNETH KARL BOWMAN
FLOYD ARCHIE DECKER	ELSIE THERESA ZOHNER	MAMIE GRIMES
JOHN OSCAR JOHNSON	ALDENE SCANTLIN	FRANK JOBES

FACULTY MEMBERS

DR. E. J. FRICK	DR. ROGER C. SMITH	DR. D. C. WARREN
PROF. EMMA HYDE	PROF. J. H. ROBERT	

ELECTED TO MEMBERSHIP JULY 15, 1927

GRADUATE STUDENTS

BENJAMIN RANDOLPH COONFIELD	LLOYD ANCIL SPINDLER	JOHN THOMAS PEARSON
MARIA MORRIS	GLADYS P. WINEGAR	

ELECTED TO MEMBERSHIP OCTOBER 28, 1927

<i>Division of Agriculture</i>	HORACE GRATIOT MILLER	<i>Division of Home Economics</i>
FRANCIS LEONARD TIMMONS	CLARENCE WILLIAM FOSTER	MINNIE BELLE STANTON
HAROLD EDWIN MYERS	<i>Division of General Science</i>	RUTH SCHLOTTERBECK
<i>Division of Engineering</i>	ERWIN JOHN BENNE	AMY VIOLA STEWARDSON
WILLIAM SYMNS REEDER	HELEN ELIZABETH DEAN	HELEN ROBERTS
DWIGHT WILLIAM GRANT	RUTH AILEEN BURKHOLDER	<i>Division of Veterinary Medicine</i>
CHARLES RICHARD WEBB	PAUL EUGENE PFEUTZE	ROY LEWIS MCCONNELL
JOHN DAVID HARNESS	LOUIS HAMILTON BOCK	
	MARY FRANCES REED	

Alpha Kappa Psi

National Commerce Fraternity (Professional)

OFFICERS

<i>President</i>	CARL O. NELSON
<i>Vice-President</i>	M. T. MEANS
<i>Secretary</i>	V. E. GAGELMAN
<i>Treasurer</i>	RAY S. MYERS
<i>Ritualist</i>	C. L. GOERING
<i>Chaplain</i>	E. E. WYMAN
<i>Marshal</i>	SCOTT TURNBULL
<i>Diary Correspondent</i>	D. K. PUTNAM

MEMBERS

RAY ALTHOUSE	D. K. PUTNAM
WESLEY SWENSON	RUSH KELLAM
CARL FLOYD	J. W. AMIS
CARL NELSON	E. E. WYMAN
M. T. MEANS	SCOTT TURNBULL
F. W. LUND	FRANK CHRISMAN
HAROLD NANNINGA	JIM BONFIELD
LESLIE PLATT	REX HUEY
CLARENCE GOERING	GUEY HUEY
PAUL SKINNER	JIM PRATT
HAROLD DAYHOFF	LYLE DEBUSK
V. E. GAGELMAN	J. O. ROGERS
R. S. MYERS	ROBERT BARR

FOSTER STEWART

MEMBERS IN FACULTY

H. A. C. ROSS
 DR. J. E. KAMMEYER
 PROFESSOR WALTER BURR
 PROFESSOR T. J. ANDERSON
 PROFESSOR H. STEWART



FLOYD, NELSON, MEANS, LUND, NANNINGA, PLATT, ALTHOUSE
 GOERING, SKINNER, DAYHOFF, GAGELMAN, MYERS, PUTNAM

Alpha Zeta

OFFICERS

<i>Chancellor</i>	H. H. BROWN
<i>Censor</i>	E. A. STEPHENSON
<i>Scribe</i>	H. E. MYERS
<i>Treasurer</i>	V. M. RUCKER
<i>Chronicler</i>	F. W. IMMASCHE

MEMBERS

I. M. ATKINS	S. G. KELLY	H. E. MYERS
H. P. BLASDELL	B. N. LINDBURG	V. M. RUCKER
H. H. BROWN	R. O. LEWIS	E. A. STEPHENSON
L. M. CLAUSEN	A. A. MOST	I. K. TOMPKINS
L. L. COMPTON	V. E. MCADAMS	F. L. TIMMONS
C. C. EUSTACE	M. G. MUNDHENKE	L. F. UNGEHEUER
E. T. HARDEN	H. L. MURPHY	G. B. WAGNER
F. W. IMMASCHE		T. F. WINBURN

ALPHA ZETA is an honorary agricultural fraternity recognizing character, leadership, and high scholarship. Second semester sophomore, junior, and senior students are eligible for membership providing that their grades place them in the upper two-fifths of their class and that they give promise of becoming leaders of agriculture.

Alpha Zeta was founded at Ohio State University, 1897.

Kansas Chapter established March 16, 1909

Colors—Mode and Sky Blue

Flower—Pink Carnation

Publication—Alpha Zeta Quarterly

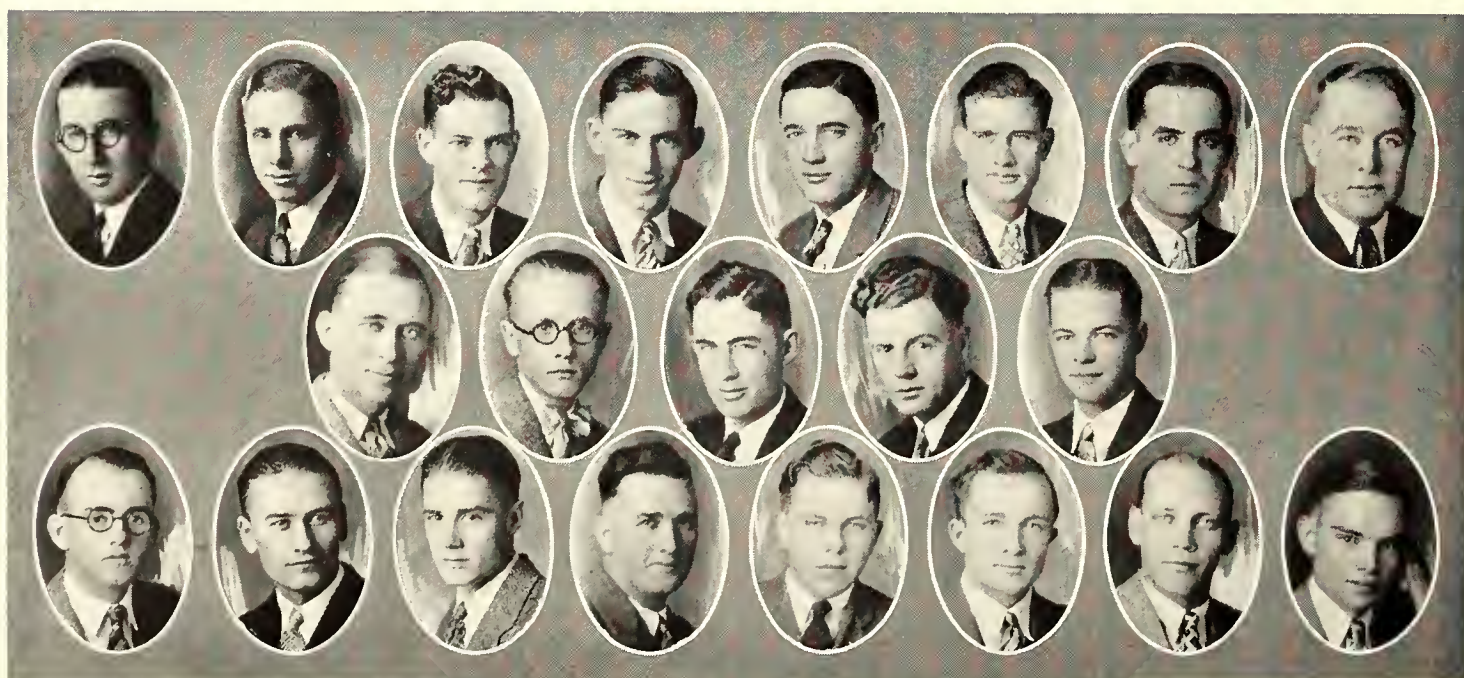

WINBURN, MOST, IMMASCHE, EUSTACE, WAGNER, TOMPKINS, BROWN, RUCKER
MCADAMS, ATKINS, STEPHENSON, MURPHEY, HARDEN
UNGHEUER, MUNDHENKE, LEWIS, BLASDELL, CLAUSEN, TIMMONS, LINDBURG, MYERS

Omicron Nu

OFFICERS

<i>President</i>	BELLE STANTON
<i>Vice-President</i>	CLAIRE COX
<i>Treasurer</i>	AMY STEWARDSON
<i>Editor</i>	HELEN ROBERTS
<i>Secretary</i>	MARGARET KOENIG

MEMBERS

CLAIRE COX	AMY STEWARDSON
MARGARET KOENIG	RUTH SCHLATTERBECK
MYRA POTTER	ELLA PAYNE
HELEN ROBERTS	ALICE JOHNSON
BELLE STANTON	

GRADUATE MEMBERS

MRS. RACHEL WORKING	ELMA JAMES
ALPHA LATZKE	MRS. L. B. KELL
BESS VIEMONT	IRENE BAILEY

FACULTY MEMBERS

MARGARET AHLBORN	DR. MARTHA KRAMER
LILLIAN BAKER	MARTHA PITTMAN
CLARA COWLES	MRS. LUCILE RUST
ARMINTA HOLMAN	RUTH TUCKER
DR. MARGARET JUSTIN	ELIZABETH QUINLAN

Omicron Nu was founded at East Lansing, Michigan, 1912
Theta Chapter was established in 1915

Purpose—To promote leadership and scholarship in the field of home economics.



PAYNE, STANTON, KOENIG, COX, STEWARDSON
ROBERTS, SCHLATTERBECK, JOHNSON, POTTER

Pi Epsilon Pi

National Men's Pep Organization
Wampus Cat Chapter

OFFICERS

<i>President</i>	VICTOR MESEKE
<i>Vice-President</i>	HAROLD WITT
<i>Secretary</i>	CARL FELDMAN
<i>Treasurer</i>	DAL PRICE

MEMBERS

C. FELDMAN
R. JOHNSON
H. WITT
J. CULLUM
V. PALENSKE
G. YANDELL
M. CROCKER
D. D. PRICE
R. MYERS
Q. MELL
O. BARTON
D. THOMAS
C. SARDOU
F. BROKESH

P. SMITH
A. HUBER
M. MEANS
T. HETER
V. ANDERSON
R. BUCHANAN
P. MANLEY
J. PRATT
F. HAGENBUCH
E. CORDTS
D. ESLINGER
O. EKDAHL
W. CROSSEN
F. JENKINS

C. NELSON
C. SMITH
W. McCASLIN
V. MESEKE
D. NELSON
R. ALTHOUSE
L. COLEMAN
F. CALLAHAN
L. DEBUSK
H. PAULSON
C. KASSON
M. COFFMAN
E. LEE



Top row—R. MYERS, CORDTS, HAGENBUCH, SMITH, WITT
Second row—THOMAS, KASSON, MELL, JOHNSON, BROKISH, PALENSKE, CULLUM
Third row—BUCHANAN, JENKINS, ANDERSON, PRICE, SARDOU, BARTON, CROCKEN, McCASLIN
Fourth row—C. NELSON, ALTHOUSE, D. K. NELSON, FELDMAN, MESEKE, HETER, MEANS, PAULSON

Pi Kappa Delta

OFFICERS

<i>President</i>	MARY MARCENE KIMBALL
<i>Vice-President</i>	CLARENCE GOERING
<i>Secretary-Treasurer</i>	LOUISE CHILD

MEMBERS

C. H. HUGHES	S. T. KIMBALL
GLADYS SUITER	J. O. ROGERS
G. H. DAVIS	CLARENCE GOERING
R. P. SMITH	H. B. SUMMERS
E. R. FOLTZ	JUANITA HARBES
F. L. WHAN	FRANCES WAGAR
LOUISE CHILD	J. W. TAYLOR
OPAL THUROW	HERMAN COWDERY
MARY M. KIMBALL	RALPH LASHBROOK

ASSOCIATE MEMBERS

P. E. PFUETZE	OSCEOLA BURR
---------------	--------------

FACULTY MEMBERS

W. E. GRIMES	HAROLD HOWE
H. T. HILL	ROY JONES
R. E. MCGARRAUGH	R. G. LANGFORD
C. W. MATHEWS	N. W. ROCKEY
L. E. KAMMEYER	

PI KAPPA DELTA includes both men and women who participate in intercollegiate oratory, debate, or public speaking. The organization was founded at Ottawa University in January of 1914.



GOERING, FOLTZ, KIMBALL, ROGERS, S. KIMBALL, PFUETZE, SMITH
SUITER, CHILD, THUROW, K. PFUETZE, HUGHES, EUSTACE

Mu Phi Epsilon

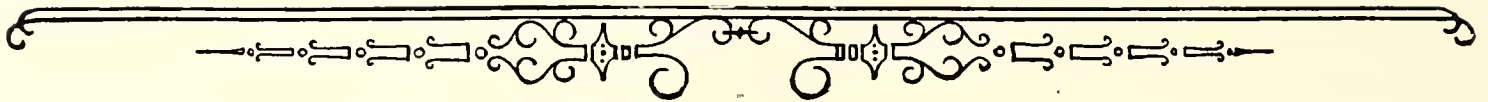

OFFICERS

<i>President</i>	FERN CUNNINGHAM
<i>Vice-President</i>	RUTH HARTMAN
<i>Corresponding Secretary</i>	ELLA SHAW
<i>Recording Secretary</i>	MARY BURNETTE
<i>Treasurer</i>	AILEEN BURKHOLDER

MEMBERS

FERN CUNNINGHAM	JANICE REEL
MARY BURNETTE	ELLA SHAW
AILEEN BURKHOLDER	DOROTHY DALE
EDITH REEL	RUTH GLICK

MEMBERS IN FACULTY

ELSIE H. SMITH	CLARICE M. PAINTER
MARY JACKSON	RUTH HARTMAN

Pledge

LOIS McNITT

MU PHI EPSILON is a national honorary musical fraternity. It is established in most of the leading conservatories and colleges in the United States. Election to membership requires outstanding ability in the field of music.

Mu Phi Epsilon was founded at the Metropolitan College of Music, Cincinnati, Ohio, 1903

Mu Mu Chapter established, 1922

Colors—Purple and White

Publication—Mu Phi Epsilon Triangle

Flower—Violet



HARTMAN

BURNETTE

CUNNINGHAM

REEL

REEL

SHAW

Phi Mu Alpha

Phi Mu Alpha was founded October 6, 1898
Tau Chapter established February 19, 1921

Colors—Red, Black, and Gold

MEMBERS

J. G. BARNHART	C. J. LUND
K. H. BEACH	J. R. MATHIAS
L. H. BOCK	P. J. McCROSKEY
R. D. BRADLEY	L. C. PASLAY
E. E. FEAR	C. E. REEDER
M. M. GINTER	C. V. SCHNEIDER
C. J. GOERING	J. H. SHENK
W. F. HARDMAN	A. E. WINKLER
A. H. HEMKER	C. A. WISECUP
B. L. HOSTINSKY	

FACULTY MEMBERS

ROY BAINER	R. B. GORDON	WILLIAM LINDQUIST
H. W. DAVIS	J. L. HALL	F. L. MYERS
H. M. FARRAR	H. T. HILL	R. C. SMITH
E. B. FLOYD	H. K. LAMONT	CHARLES STRATTON

Pledges

HOMER YODER	F. L. HUFF	M. E. PADDLEFORD
E. CARROLL	M. T. MEANS	C. L. WILLIS
G. F. COLLINS		H. W. WITT



BEACH, BRADLEY, GINTER, REEDER, BARNHART
HOSTINSKY, PASLAY, FEAR, BOCK, LINDQUIST, HEMKER
SHENK, GOERING, LUND, SNYDER, MATHIAS

Mortar and Ball



MORTAR AND BALL is the National Honorary Society of advanced-course cadets in the coast artillery corps. The organization was founded at the University of Minnesota in the fall of 1920. The Kansas State Chapter was installed in July, 1926.

OFFICERS

<i>Captain</i>	J. H. CHURCH
<i>First Lieutenant</i>	W. S. REEDER
<i>Second Lieutenant</i>	R. K. WHITFORD
<i>First Sergeant</i>	MEL C. COFFMAN

ACTIVE MEMBERS

G. T. BOND	R. L. HELMREICH
J. H. CHURCH	J. F. HOLSINGER
MEL C. COFFMAN	D. L. LACEY
REX DAVIS	GLENN KOGER
G. DROLLINGER	R. W. MYERS
A. E. DRING	C. B. OLDS
N. L. DUNLAP	L. V. RECTOR
C. G. GATES	W. S. REEDER
M. M. GINTER	C. F. SMITH
G. K. HAYES	W. J. SWEET
R. K. WHITFORD	H. G. WOOD

HONORARY MEMBERS

C. D. PIERCE, Major, C. A. C.
 C. H. STEWART, Captain, C. A. C.
 W. W. WERTZ, Captain, C. A. C.
 R. E. MCGARRAUGH, Captain, C. A. C.



Cosmopolitan Club

THE Cosmopolitan Club is made up of American and foreign students who are interested in international student understandings and world problems.

The object is to promote a spirit of brotherhood among the students of all nations.

MEMBERS

FRANCISCO ASIS	DEAN J. T. WILLARD
OSCEOLA BURR	FLOR ZAPATA
MAURINE BURSON	MISS MYRTLE ZENER
MARGARET BURTIS	JOHN PARKER
ETHLYN CHRISTENSEN	C. V. WILLIAMS
ROBERT COPELAND	ADA BILLINGS
FERN HARRIS	LENORE MCCORMICK
CARL HARTMAN	FRANCES WEBB
ESTHER HERMAN	MARY MEYER
BEULAH HENDERSON	Y. S. KIM
PHILIP ISAAK	AMY JONES
DOROTHY ALICE JOHNSON	BESSA LEACH
EARL LITWILLER	AGNES LYON
MISS JESSIE M. MACHIR	CLIFFORD YARDLY
MISS ALICE MELTON	ELIZABETH SCHNATTERLY
GEORGE MONTGOMERY	CHARLES KENISON
K. P. NICOLOFF	IOLA GUNSELMANN
PAUL PFEUTZE	WILLIAM GUERRANT
MRS. WILLIAM MORLAND	HAROLD MANNEN
JACQUES SELLSCHOP	INEZ ALSOP
FRANCISCO TABERNER	DALE SANFORD
MRS. EUSEBIA THOMPSON	WAYNE EWING
DOROTHY WESCOTT	MAX FLEMING

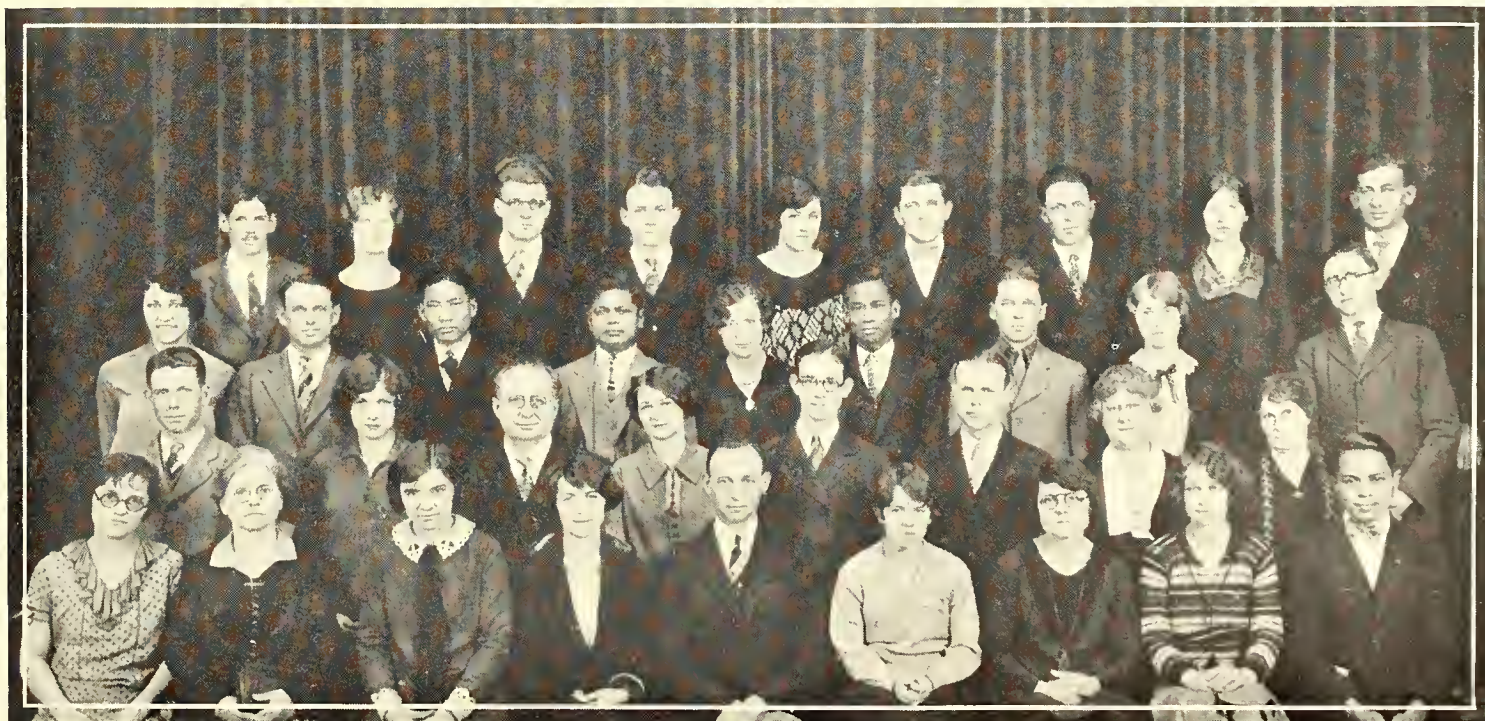

The Cosmopolitan Club

American College Quill Club

OFFICERS

<i>Chancellor</i>	EULA MAE CURRIE
<i>Vice-Chancellor</i>	A. D. BREEDEN
<i>Keeper of the Parchments</i>	ELSIE HAYDEN
<i>Scribe</i>	LOIS BENJAMIN
<i>Warden of the Purse</i>	MARY KIMBALL

MEMBERS

ELSIE HAYDEN	EULA MAE CURRIE
FRANCES CLAMMER	CLARE GRAY
NEWTON CROSS	MARY KIMBALL
PAUL PFEUTZE	LOIS BENJAMIN

MEMBERS IN FACULTY

H. W. DAVIS	WALTER BURR
W. C. MATHEWS	C. E. ROGERS
ADA RICE	GEOEGE GEMMELL
NELLIE ABERLE	ROBERT CONOVER

OSCEOLA BURR

THE American College Quill Club, national honorary society for writers, was organized at the University of Kansas in 1900. Membership is based on excellence in some kind of literary production. There are at present 10 chapters in the organization. The chapter was installed at Kansas State in 1914.

Membership contests are held each semester and meetings are held twice a month for the purpose of stimulating literary effort and criticism among the members.



BENJAMIN

PFEUTZE

KIMBALL

CROSS

CURRIE

HAYDEN

Sigma Delta Chi

OFFICERS

President RALPH LASHBROOK
Secretary JOHN CHANDLEY

Sigma Delta Chi was founded at DePauw University, Greencastle, Indiana,
in April, 1909

Kansas State Chapter was established in 1915

Colors—Black and White

Publication—The Quill

Motto—Truth, Energy, and Talent

SIGMA DELTA CHI is a national professional journalistic fraternity organized for the purpose of promoting better journalism, and in general advancing the standards of the profession. Members are chosen from the advanced classes in the Department of Journalism, or from students in other departments who show unusual journalistic ability and intend to make journalism their life work.

MEMBERS

LESTER FREY
FRANCIS WILSON
RALPH LASHBROOK
L. N. GIBSON

H. D. KING
GORDON HOHN
PAUL GARTNER
RICHARD YOUNGMAN

MEMBERS IN FACULTY

PROF. C. E. ROGERS
PROF. E. T. KEITH
PROF. E. M. AMOS

PROF. M. W. BROWN
PROF. H. W. DAVIS
PROF. F. E. COLBURN

DEAN L. E. CALL
F. E. CHARLES
R. L. FOSTER

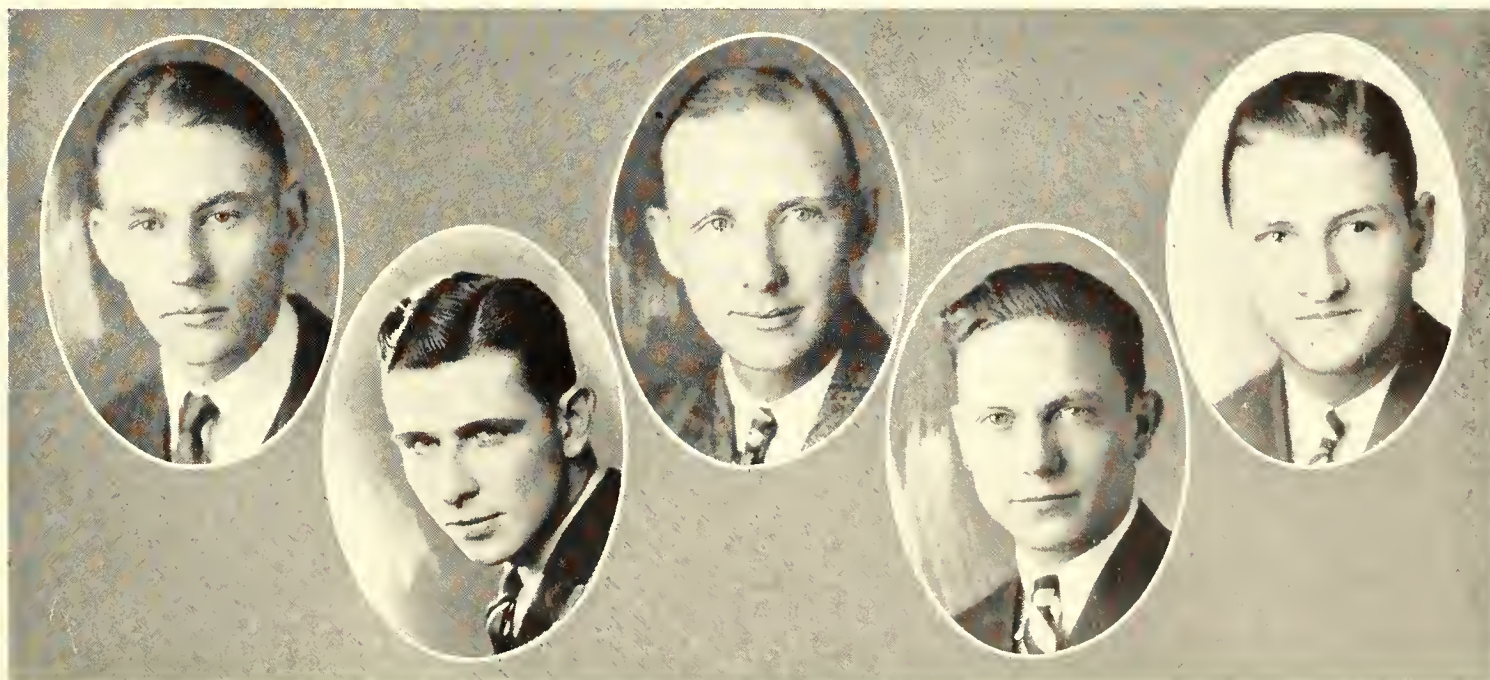

Top row—KING, FREY, WILSON
Bottom row—HOHN, LASHBROOK

Sigma Tau

Founded at the University of Nebraska, February 22, 1904

Epsilon Chapter installed at K. S. A. C., May 16, 1912

Colors—Yale Blue and White

Publication—The Pyramid

OFFICERS

<i>President</i>	JOE CHURCH
<i>Vice-President</i>	H. MILLER
<i>Secretary</i>	W. S. REEDER
<i>Treasurer</i>	D. D. SMITH
<i>Historian</i>	C. W. WEBB

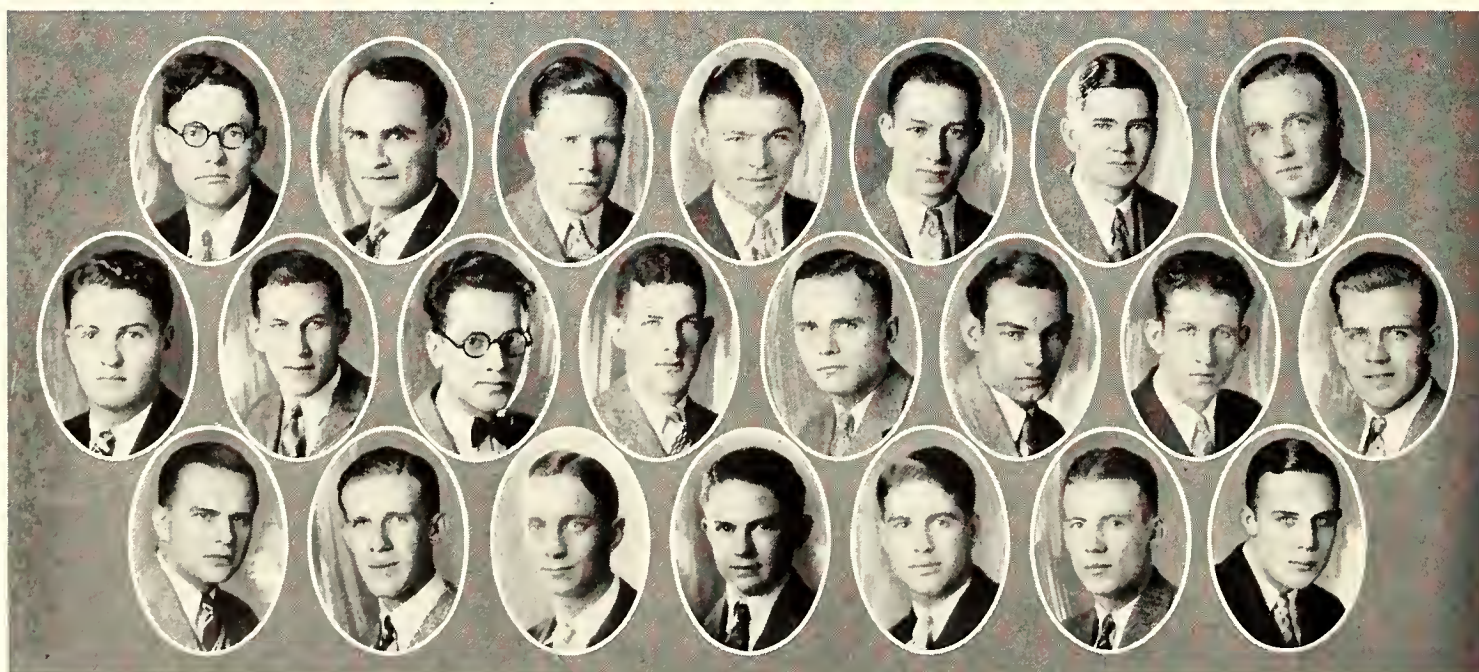

Top row—GRANT, CHURCH, BRUCE, MESEKE, POTTER, JOHNSON, WEBB
Middle row—SMITH, SLAYBAUGH, MILLER, REEDER, MYERS, BIGELOW, DAVIES, HARNESS
Bottom row—PIERCE, LATZKE, BAILEY, SLOAN, SARDOU, DRING, HEMPKER

Sigma Tau

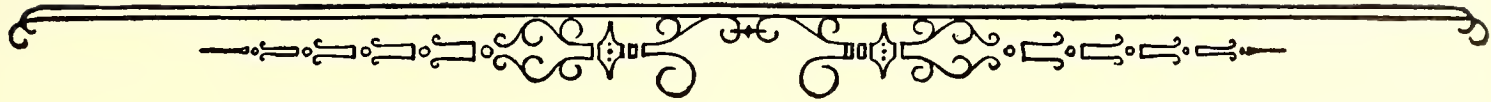

SIGMA TAU is an honorary engineering fraternity designed to promote the broad principles of scholarship, practicability and sociability among the engineering students for the mutual benefit of engineers and engineering education.

ACTIVE MEMBERS

J. C. BRUCE
W. B. BIGELOW
J. H. CHURCH
L. H. DAVIES
W. L. GARNETT
D. W. GRANT
J. D. HARNESS
W. T. HOWARD
G. I. JOHNSON
H. KIBLER
F. E. MASEK
ROBERT MYERS
J. L. POTTER
W. S. REEDER
G. D. SLAYBAUGH
H. W. SCHMIDT
D. D. SMITH

C. R. WEBB
H. G. MILLER
W. L. BAILEY
A. E. DRING
M. K. EBY
K. D. HALL
A. H. HEMPKER
H. I. LINDBERG
O. LATZKE
J. H. MARCHBANKS
R. L. MILLER
C. B. OLDS
V. PALENSKE
V. L. PIERCE
C. F. REINHARDT
C. F. SARDOU
E. L. SLOAN



Theta Sigma Phi

OFFICERS

<i>President</i>	EULA MAE CURRIE
<i>Vice-President</i>	MARJORIE SCHMIDLER
<i>Secretary</i>	MARY FRANCES REED
<i>Treasurer</i>	VESTA DUCKWALL

MEMBERS

LOUISE CHILD	SALA JOLLEY
EULA MAE CURRIE	MARY MARCENE KIMBALL
VESTA DUCKWALL	LENORE MCCORMICK
DOROTHY GREVE	MRS. HAZEL MCGARRAUGH
ELSIE HAYDEN	MARY FRANCES REED
LILLIAN HUGSTED	MARJORIE SCHMIDLER
GLADYS SUITER	

MEMBER IN FACULTY

HELEN HOSTETTER

Theta Sigma Phi is an honorary journalism fraternity for women

Founded at the University of Washington in 1909

Mu Chapter established June 8, 1916

Publication—The Matrix



HAYDEN, DUCKWALL, CURRIE, SCHMIDLER, KIMBALL, MCGARRAUGH
GREVE, REED, MCCORMICK, HAUGSTED, CHILD, SUITER

Scabbard and Blade



THE National Society of Scabbard and Blade was founded for the purpose of uniting in a close relationship the military departments of American universities and colleges; to preserve and develop the qualities of good and efficient officers; to prepare the cadet officers to take a more active part in and to have more influence on the military affairs of the communities in which they may reside; and, above all, to spread intelligent information concerning the military requirements of their country.

Founded at the University of Wisconsin, 1895

I Company, First Regiment, established June, 1914

Colors—Red, White, and Blue

Publication—Scabbard and Blade

OFFICERS

<i>Captain</i>	E. Q. MELL
<i>Sergeant</i>	DONALD SPRINGER
<i>Sergeant</i>	JOSEPH CHURCH
<i>Secretary</i>	DONALD SPRINGER

ACTIVE MEMBERS

J. H. CHURCH	L. W. GROTHUSEN	R. K. WHITFORD
E. I. VANVRANKEN	O. BARTON	RALPH HELMREICH
DONALD SPRINGER	J. ANDERSON	VICTOR MESKE
WILLIAM REEDER	MEL COFFMAN	F. WILSON
H. K. FISHER	L. T. RICHARDS	RALPH MOHRI
QUENTIN MELL	W. M. CROSSEN	F. HAGENBUCH
	CORNELL BUGBEE	

ASSOCIATE MEMBERS

PRESIDENT F. D. FARRELL	CAPTAIN G. W. FITZGERALD
MAJOR C. D. PEIRCE	CAPTAIN A. F. BOWEN
MAJOR E. L. CLAEREN	CAPTAIN W. W. WERTZ
CAPTAIN C. W. JONES	CAPTAIN STEWART
CAPTAIN W. P. WALTZ	LIEUTENANT R. E. GARRAUGH
	LIEUTENANT J. V. SIMS



Third row—CHURCH, VANVRANKEN, SPRINGER, CAPTAIN STEWART, REEDER, FISHER, MELL, GROTHUSEN
Second row—BARTON, ANDERSON, COFFMAN, RICHARDS, CROSSEN, R. K. WHITFORD
First row—HELMREICH, MESKE, WILSON, MOHRI, HAGENBUCH, BUGBEE

Scarab

SCARAB is a senior honorary society founded at K. S. A. C. in 1914. The organization is intended to foster the best interests of the college and the senior class in particular. Members are chosen from the outstanding members of the junior class at the close of the school year.

OFFICERS

<i>President</i>	F. W. WILSON
<i>Vice-President</i>	JACK SPURLOCK
<i>Secretary</i>	LESTER FREY
<i>Treasurer</i>	PRESTON MANLEY

MEMBERS

F. BROKESH	F. REED	CHARLES SCHWINDLER
WILLIAM BRADDOCK	ORVILLE BARTON	CORNELL BUGBEE
JIM CULLUM	RICHARD BRADLEY	FRANCIS WILSON
HAROLD MURRY	C. O. NELSON	VICTOR MESEKE
H. L. MURPHY	W. H. HINZ	BILL SARTORIUS
M. MEANS	R. H. SHERMAN	HAROLD LEWIS
QUENTIN MELL	M. E. HAMILTON	JACK SPURLOCK
LESTER FREY	L. M. CLAUSEN	PRESTON MANLEY
RALPH MOHRI	J. G. SWARTZ	HARLOW ENNS



Back row—BROKEESH, BRADDOCK, CULLUM, MURRY, MURPHY, MEANS, MELL, FREY
Middle row—REED, BARTON, BRADLEY, NELSON, HINES, SHERMAN, HAMILTON, CLAUSEN, SWARTZ
Front row—MOHRI, SCHWINDLER, BUGBEE, WILSON, MESEKE, SARTORIUS, LEWIS, SPURLOCK

Xix

OFFICERS

<i>President</i>	MARGARET BURTIS
<i>Vice-President</i>	MARIAN RUDE
<i>Secretary-Treasurer</i>	EULA MAE CURRIE

XIX is an organization of Senior girls founded in 1916, recognizing leadership, scholarship and constructive co-operation.

MEMBERS

RUTH BAINER
MARGARET BURTIS
EULA MAE CURRIE
VESTA DUCKWALL

REVA LYNE
CATHARINE LORIMER
MARIAN RUDE
LORRAINE SMITH



BURTIS

LORIMER

BAINER

RUDE

CURRIE

SMITH

DUCKWALL

LYNE

Prix

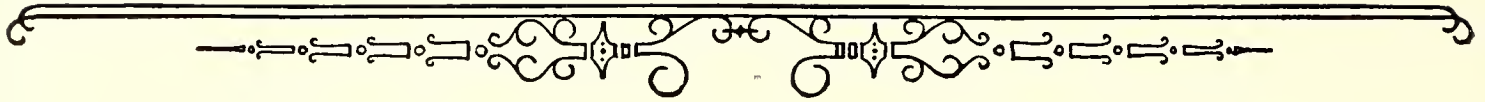

OFFICERS

<i>President</i>	ESTHER MCGUIRE
<i>Vice-President</i>	ELIZABETH HARTLEY
<i>Secretary-Treasurer</i>	AGNES BANE
<i>Marshal</i>	MEREDITH DWELLEY

MEMBERS

LENORE MCCORMICK	LUCILLE CHASTAIN
HELEN CORTELYOU	ESTHER MCGUIRE
RUTH CORRELL	ELIZABETH HARTLEY
LOUISE CHILD	AGNES BANE
RUTH FROST	MEREDITH DWELLEY

PRIX is an organization of outstanding junior girls formed in 1916 to foster interest in junior class activities and elections. The membership remains secret until new members are elected in the spring.



McGUIRE CORTELYOU DWELLEY CORRELL HARTLEY MCCORMICK BANE

Enchiladas

OFFICERS

President MARY BURNETTE
Secretary-Treasurer ELSIE HAYDEN

MEMBERS

Alpha Delta Pi

EUNICE GRIERSON
MILDRED HUDDLESTON
RUTH CORRELL
KITTY ROMER
FRANCES ROBINSON
LUCILLE SELLERS

Delta Zeta

HELEN BREWER
ROWENA LOCKRIDGE
DOROTHY WAGNER
CLEDA SCOTT
UNA MINETTE LAVITTE
MARGARET CANHAM

Kappa Kappa Gamma

WELTHALEE GROVER
DOROTHY FULTON
MARGARET BARRETT
BEATRICE BROWN
VIVIAN BARNARD
CRYSTAL TAYLOR

Alpha Xi Delta

VESTA DUCKWALL
MARJORIE SCHMIDLER
HELEN KIMBALL
LORENA SCHMIDLER
MARGARET MCKINNEY
ELIZABETH QUAIL

Kappa Delta

EL DELLE JOHNSON
JUNE JERARD
VELMA CRINER
VIRGINIA VAN HOOK
BEATRICE WOOD
JOSIE LINDHOLM

Pi Beta Phi

MARY BURNETTE
MARY BROOKS
EVELYN TORRENCE
JOSEPHINE COLLINS
LAURA HART
ABBIE JANE MOORE

Chi Omega

ELSIE HAYDEN
RUTH VARNEY
MARJORIE MANSHARDT
MARIE ARBUTHNOT
LUCILLE CHASTAIN
BERNICE RUSSELL

Delta Delta Delta

PAULA LEACH
ALICE LANE
NETA THORNBURG
HELEN INGE
LILLIAN HAZLETT
VIRGINIA WALLAR

Phi Omega Pi

GOLDA CRAWFORD
FLORENCE LEONARD
FERNE HARSH
LOIS SOURK
MARGARET KOENIG
VERA KNISELY



JARARD, LEACH, SCHMIDLER, DUCKWALL, SCOTT, KOENIG, JOHNSON, CHASTAIN, BURNETTE
BREWER, SOURK, SELLERS, ROMER, BROOKS, CRINER, HAYDEN, KNISELY, FULTON
QUAIL, GRIERSON, LAVITTE, HARSH, WOOD, HAZLETT, ARBUTHNOT, BARNARD, MOORE

R. O. T. C. Rifle Team

CAPTAIN R. E. MCGARRAUGH, C. A. C., *Coach*

THE Rifle Team established an excellent record for the season by winning second place in the Missouri Valley League, and second in the 7th Corps Area Match, with 19 senior teams competing. Out of 26 matches fired during the season, 23 were won.

The team won first place in the Midwest shoulder to shoulder match at Columbia, competing against the Big Ten Champions and National Champions.

TEAM MEMBERS

H. A. FLECK, <i>Maple Hill</i>	MAX COBLE, <i>Sedgwick</i>
C. J. WINSLOW, <i>Tonganoxie</i>	L. A. WILL, <i>Denison</i>
A. B. KING, <i>Pomona, California</i>	THOMAS DOYLE, <i>Manhattan</i>
W. S. MAYDEN, <i>Manhattan</i>	C. M. KOPF, <i>Beverly</i>
M. LESHER, <i>Dodge City</i>	E. W. BENNETT, <i>Great Bend</i>
R. O. THOMPSON, <i>Wichita</i>	E. W. RANDLE, <i>Jefferson</i>
VIRGIL LEONARD, <i>Richland</i>	A. C. FLINNER, <i>Manhattan</i>
GLENN KOGER, <i>Herrington, (Capt.)</i>	C. O. LITTLE, <i>Sedgwick</i>
J. W. SCHWANKE, <i>Alma</i>	W. S. REEDER, <i>Troy</i>



*Front row—FLECK, CAPT. MCGARRAUGH, WINSLOW, KING, MAYDEN
Second row—LESHER, THOMPSON, LEONARD, KOGER, SCHWANKE, COBLE
Third row—WILL, DOYLE, KOPF, BENNETT
Back row—RANDLE, FLINNER, LITTLE
W. S. REEDER, not in picture*

The Rifle Team Record

Kansas State Agricultural College Rifle Team Record—1928

	Opponents' K. S. A. C.	
	Score	Score
1. Lehigh University.....	3533	3543
2. University of Wyoming.....	3295	3543
3. University of Delaware.....	(Forfeit)	3543
4. University of Maine.....	1669	1803
*5. University of Nebraska.....	1669	1803
*6. University of Kansas.....	1787	1808
7. Iowa State College.....	3567	3576
8. University of South Dakota.....	3431	3576
9. University of Dayton, Ohio.....	3575	3576
10. Western Maryland College.....	3559	3576
11. Connecticut Agricultural College.....	3276	3576
12. Oregon Agricultural College.....	3684	3576†
*13. University of Missouri.....	1867	1819†
14. Massachusetts Institute Technology.....	(Forfeit)	1819
15. University of Pittsburgh, Pennsylvania.....	1333	1351
*16. Oklahoma A. and M.....	1804	1819
17. Junction City.....	488	498
18. Alabama Polytechnic Institute.....	3508	3597
19. West Virginia University.....	3584	3597
20. Virginia Polytechnic.....	3418	3597
21. New Mexico Military Institute.....	3518	3597
22. Virginia Military Institute.....	3537	3597
23. Georgia School of Technology.....	3683	3597†
24. Carnegie Institute of Technology.....	1786	1819
25. Oklahoma A. and M.....	3563	3645
26. University of Kentucky.....	3466	3645
27. University of Missouri.....	1728	1729
Matches won.....	23	
Lost.....	3	

Note: * Denotes Missouri Valley League Matches.

† Denotes Defeats.

RESULTS OF THE MID-WEST SHOULDER-TO-SHOULDER MATCH FIRED AT COLUMBIA, MO.

Kansas State.....	1286
Iowa University (Big Ten Champions).....	1260
Missouri University (National Champions).....	1234
Oklahoma A. and M. College.....	1222
Washington University.....	1154

MEMBERS OF THE TEAM WHO FIRED THE MATCH AND THEIR STANDINGS WERE:

W. S. Mayden.....	1
Glenn Koger.....	4
M. Leshner.....	6
A. O. Flinner.....	14
W. S. Reeder.....	16
A. B. King, Alternate	





PLATFORM AND STAGE

Purple Masque

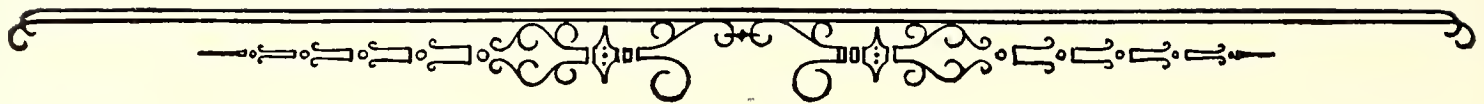

OFFICERS

<i>President</i>	MILTON KERR
<i>Vice-President</i>	LUCILLE CHASTAIN
<i>Secretary</i>	MALCOM MCBRIDE
<i>Treasurer</i>	KENNETH COOK
<i>Marshal</i>	ELSIE HAYDEN

ACTIVE MEMBERS

MILTON KERR	FOREST WHAN
LUCILLE CHASTAIN	PAUL PFEUTZE
KENNETH COOK	CHARLES CONVERSE
MALCOM MCBRIDE	PAUL SKINNER
ELSIE HAYDEN	KENNETH GAPEN
NEWTON CROSS	KARL PFUETZE
RALPH MOHRI	REVA STUMP
JIM PRATT	LOUISE MORGAN
H. C. MANGLESDORF	DALE SPRINGER

FACULTY MEMBERS

OSCEOLA HALL BURR	HOWARD T. HILL
L. V. WHITE	RENNA ROSENTHAL
H. M. HEBERER	



Top row—MacBride, Cook, Gapen, Hayden, Kerr, K. PFUETZE
Bottom row—MOHRI, CROSS, P. PFUETZE, CHASTAIN, MORGAN, SKINNER

The Manhattan Theatre

THE Manhattan Theatre is a new dramatic organization, which was organized this year. It is an honorary dramatic fraternity choosing its membership from the personnel of the plays which are put on by the Manhattan Theatre. Members are chosen on the basis of superior dramatic ability. The members of the present Purple Masque Fraternity became the charter members of the Manhattan Theatre when it was organized this year.

The aim of the organization is to encourage and further the best interests of dramatics at the college and in Manhattan.

Five plays were given by the Manhattan Theatre during the season. These were: "Sun-up," "Romance," "The Poor Nut," "Tommy," and "The Merchant of Venice." The plays were directed by H. Miles Heberer.

The casts of the plays:

"ROMANCE"

Thomas Armstrong	PAUL PFEUTZE	Adolph	CHESTER ERLICH
Cornelius Van Tuyle	CAPTAIN STEWART	Bellboy	RAYMOND SPENCE
Susan Van Tuyle	LUCILLE CHASTAIN	Mr. Sandbury	GEORGE LONG
Miss Armstrong	EDITH WATSON	Mr. Burrill	T. E. MASEKE
Mrs. Rutherford	HELEN CORTELYOU	Mr. Ambie	BERT HOSTINSKI
Miss Frothingham	KATHRYN TOP	Mr. Clayton	MARVIN CHERPITEL
Mrs. Gray	WILLETTA HILL	Servant	LEON BURRIS
Miss Snyder	JOSEPHINE COLLINS	Mr. Lloyd	CLARE JORDAN
Fred Livingstone	CORNELL BUGBEE	Mrs. Frye	RUTH GLICK
Mr. Harry Putnam	JAMES PRATT	Mrs. Hudson	GRACE MADISON
Signora Vanucci	ADINA GOERING	Madame Covallini	RENNA ROSENTHAL
Baptiste	KENNETH KITCH	Miss Best	WENZELLA WITHERSPOON

"TOMMY"

Marie Thurber	MARGARET PLUMMER	Mr. Thurber	JIM PRATT
Bernard	GERALD RICKY	David Tuttle	JAMES MAXWELL
Mrs. Wilson	BELL SPENCER	Tommy Mills	MILTON ALLISON
Mrs. Thurber	HELEN ELCOCK	Judge Wilson	THEODORE VARNEY

"SUN-UP"

Widow Cagle	BLANCHE FORRESTER	Rufe Cagle	PAUL AYRES
Pap Todd	DALE SPRINGER	Preacher	PAUL SKINNER
Emmy	WILDA CLINE	The Stranger	B. A. ROGERS
Bud	R. H. WILSON	Bob	E. L. KERIN
Sheriff Weeks	OLIVER TAINTOR		

"THE POOR NUT"

Colonel Small	CEDRIC MCILVAIN	Professor Deming	CARL FLOYD
Margie Blake	MARY LOUISE MORGAN	Doc Spurney	TRAVIS SIEVER
John Miller	DALE SPRINGER	A Freshman	JAMES TAYLOR
Julia Winters	MARION ELDRIGE	Wisconsin Official	TED VARNEY
Spike Hoyt	KENNETH GAPEN	Reggie	CATHARINE MONTGOMERY
Hub Smith	DALLAS PRICE	Betty	VIRGINIA WALLER
Magpie Welsh	MILTON ALLISON	Doris	MARY EVANS
Coach Jackson	JAMES PRATT	Helen	MARY BROOKS
Wallie Pierce	WILLIAM JARDINE		

Varsity Debate

Men and Women who participated in intercollegiate debates this year were as follows:

MILTON ALLISON	RALPH LASHBROOK
ARTHUR BROADY	KARL PFEUTZE
JASPER CLARK	FRED SEATON
JOHN CORRELL	J. W. TAYLOR
HERMAN COWDERY	FOREST WILAN
GEORGE DAVIS	DORIS BOETTGER
MARION FLICK	CLEORA EWALT
ERNEST FOLTZ	JUANITA HARBES
CLARENCE GOERING	BLANCHE HEMMER
HAROLD HUGHES	MARY MARCENE KIMBALL
OLON KIMBALL	BLANCHE MEYERS

Debates were held with the following schools. The schedule was one of the most extensive ever carried on by the college. Professor H. B. Summers is debate coach:

<i>Washburn</i>	<i>Doane College</i>
<i>Bethany</i>	<i>St. Marys</i>
<i>Pittsburg Teachers</i>	<i>Oregon Aggies</i>
<i>Missouri University</i>	<i>Drake</i>
<i>College of Emporia</i>	<i>Washington</i>
<i>Kansas Wesleyan</i>	<i>Purdue</i>
<i>Park College</i>	<i>Marquette</i>
<i>Ottawa University</i>	<i>Northwestern</i>
<i>University of Nebraska</i>	<i>Michigan State</i>
<i>Creighton</i>	<i>Detroit</i>
<i>South Dakota</i>	<i>University of Pittsburgh</i>
<i>Arkansas</i>	

The Kansas State team with only one defeat for the season, came out of the time with Kansas University and placed second in the Missouri Valley debate conference. The Aggie debaters lost to Kansas University.

Doctor Howard T. Hill, head of the department of public speaking, expressed his opinion that this was one of the most successful seasons that the valley conference has ever experienced. The members of the conference are South Dakota, Drake, Arkansas, Texas, Oklahoma, Colorado, and the two Kansas schools.

Phi Alpha Mu

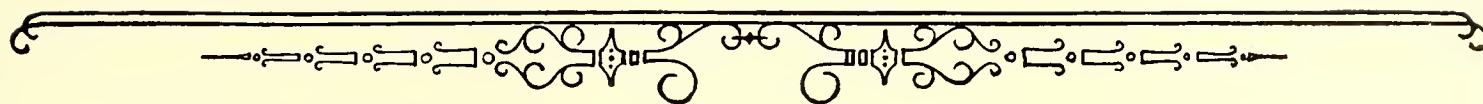

OFFICERS

<i>President</i>	DOROTHY BERGSTEN
<i>Vice-President</i>	EDITH CARNAHAN
<i>Secretary-Treasurer</i>	MARIE MUXLOW
<i>Faculty Advisor</i>	STELLA HARRISS

MEMBERS

DOROTHY BERGSTEN	AGNES LYONS
EDITH CARNAHAN	ELFIE McMULLEN
NANCY CARNEY	MARIE MUXLOW
HELEN CORTELYOU	OPAL OSBORNE
HELEN DEAN	MABLE PAULSON
ARLENE GLICK	ROSA LEE RICKLEFS
HELEN HEISE	LETHA SCHOENI
CAROL STRATTON	

PHI ALPHA MU, honorary general science fraternity for women, was founded for the purpose of promoting scholarship and leadership among women students. The society was first organized in 1919 under the name of Theta Chi Gamma, and reorganized in 1921 under the name it now bears. Members are selected from the upper fifteen per cent in scholastic standing among the junior and senior girls in the division of general science.

Colors—Green and White

Flower—White Narcissus



LYON, SCHOENI, GLICK, RICKLEFS, MUXLOW, DEAN
CARNAHAN, BERGSTEN, HEISE
CORTELYOU, PAULSON, McMULLEN, STRATTON, CARNEY, OSBORNE

Oratory

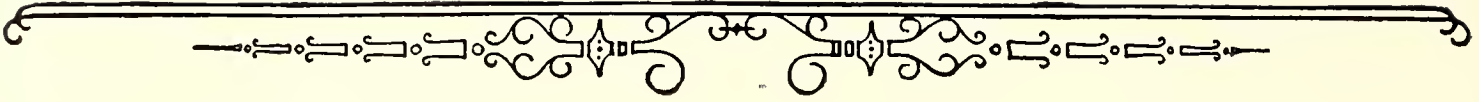

KANSAS STATE has always maintained a high standard in the Missouri Valley oratorical meets. In its seven years of competition the college has not yet failed to place within the first four places. Robert Hedburg won the contest in 1927 and Paul Pfuetze was awarded fourth place in 1926.

This year Harold Hughes represented Kansas State in the contest, winning third place. First place was won by Washington University.

Miss Claire Price, Fredonia, won first place in the oratorical contest, conducted by the Women's Intercollegiate Oratorical Association last Friday at Friends University, Wichita.

Miss Mary Marcene Kimball, Manhattan, won second in the extempore speech contest conducted by the Association.

Intersociety Play

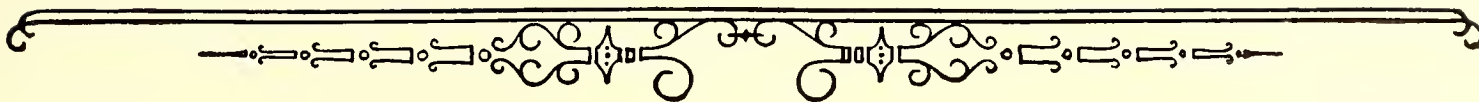

THE Hamilton and Ionian Literary Societies carried off first honors in the annual intersociety play contest, held March 30, under the auspices of the Intersociety Council. "Suppressed Desires" was the winning play.

"The Finger of God," by the Browning and Athenian Societies took second place.

Other plays presented were "It Can't Be Done," by the Franklin and Alpha Beta Literary Societies, and "What's in a Name," by the Webster and Eurodelphian Societies.

The one-act play contest was the first of its kind to be held at the College, but it is planned to hold a similar contest each year.

Hamilton Literary Society

OFFICERS

	<i>First Semester</i>	<i>Second Semester</i>
<i>President</i>	MILTON KERR	THEODORE A. NEWLIN
<i>Vice-President</i>	ARNOLD MAST	FRED TRUE
<i>Secretary</i>	RALPH MELVILLE	HAROLD CRAWFORD
<i>Treasurer</i>	FRED TRUE	ARLIE HIGGINS
<i>Corresponding Secretary</i>	EDWIN KROEKER	PAUL MEARS
<i>Marshal</i>	LOUIS BOCK	MILTON KERR

Motto—"Truth Conquers All Things"

Colors—Red and White

MEMBERS

ROY ARMSTRONG
BYRON ATWOOD
DWIGHT BANKS
E. W. BENNETT
MELVIN COFFMAN
EARL J. COVER
JOHN CORRELL
HAROLD CRAWFORD
CHESTER CULHAM
FRANK EDLIN
EVERETT FEAR
JOE FICKEL
RALPH GEORGE
CARL GOODFELLOW
E. F. HARMISSON
ARLIE HIGGINS
STANLEY HOLMBERG
GLENN C. ISAAC

PHILIP J. ISAAK
MILTON KERR
EDWIN KROEKER
ARNOLD MAST
HOMER STAADT
V. E. MCADAMS
HOWARD McMANUS
PAUL MEARS
LOYAL MILLER
GOVAN MILLS
TED NEWLIN
WILLIAM NEWMAN
FRED NEVIUS
KARL PFUETZE
PAUL PFUETZE
EDRES RECTOR
DOSTER STEWART
JAMES STEWART

LOWELL TREASTER
GERALD VAN PELT
ROBERT LINDQUIST
FRED TRUE
WILMER MEYLE
JASPER CLARK
HUGH McCLUNG
HOWARD TEMPERO
HENRY ANDERSON
PHILIP EDWARDS
EDWARD WYMAN
HERBERT STAPLETON
HOWARD C. SHEPHERD
RALPH MELVILLE
JOHN JOHNSTON
DEAN CHAFFEE
RAYMOND TILLOTSON
S. M. DYER

Orator KARL PFUETZE



Intersociety Oratory

INTERSOCIETY ORATORICAL CONTESTS are an annual affair held by the various Literary Societies of the College. Each year the societies choose their best orator to represent them in a contest. The title of this year's winning oration was "The New Idea."

A similar contest is held in debate. The Athenians won this contest for the year 1928.

The winners of the first three places in their order are as follows:

KARL PFEUTZE	. . .	<i>Hamilton Literary Society</i>
ELSIE EUSTACE	. . .	<i>Franklin Literary Society</i>
CLARENCE GOERING	. . .	<i>Webster Literary Society</i>

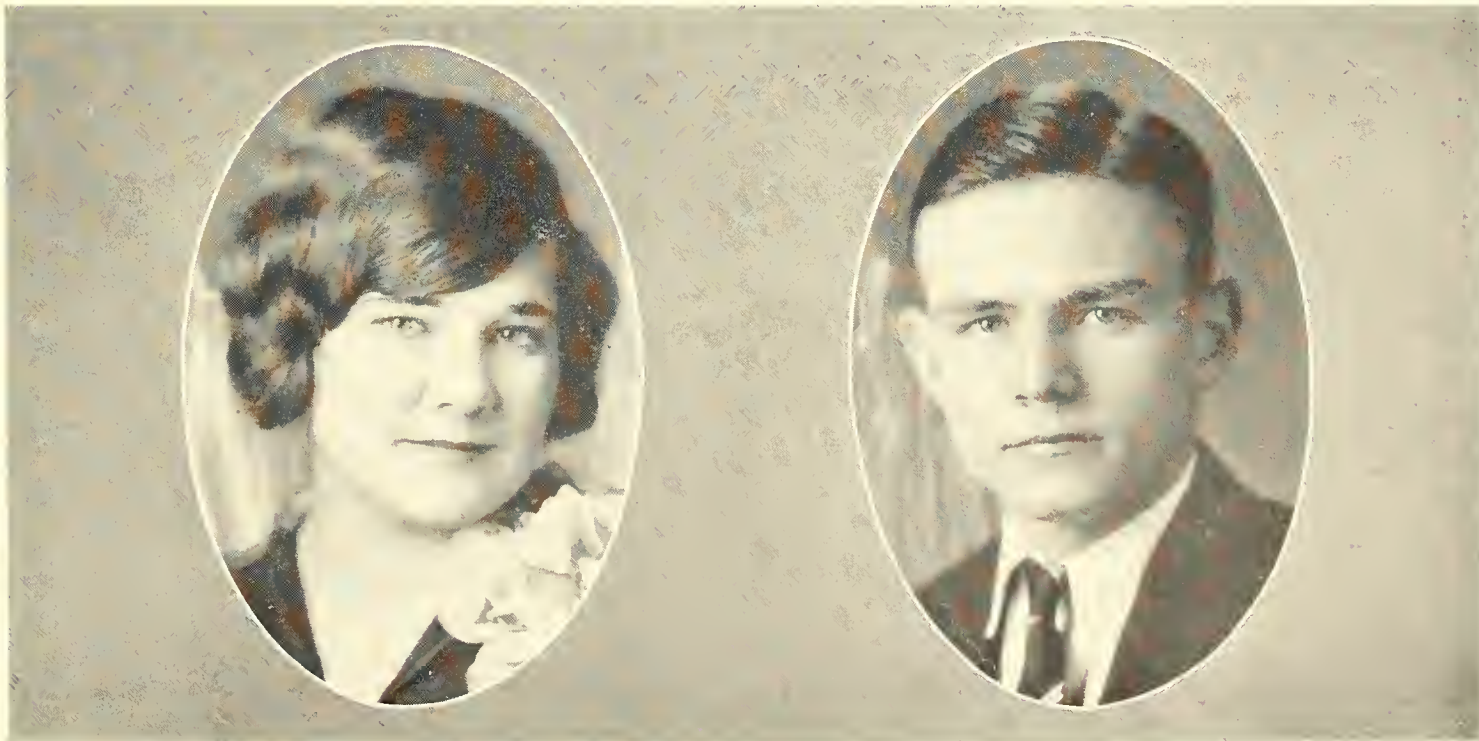

STEWART

PFUETZE

Alpha Beta Literary Society

OFFICERS

<i>President</i>	D. W. GRANT
<i>Vice-President</i>	HELEN DILLER
<i>Recording Secretary</i>	RUTH AVERY
<i>Treasurer</i>	ELMER HUBBARD
<i>Corresponding Secretary</i>	VERNEAL JOHNSON
<i>Marshal</i>	C. B. CREWS
<i>Assistant Marshal</i>	ELFIE McMULLEN

Inter-Society Council Representatives

<i>Senior Member</i>	ADOLPH HELM
<i>Junior Member</i>	LEE WALDO

MEMBERS

RUBIE ANDERSON	C. B. CREWS	WALDO LEE
C. S. AULT	D. W. COWAN	MURRAY LESCHER
RUTH AVERY	HELEN DILLER	LOIS MANCHESTER
ESTER AVERY	ALLAN DREW	PAULINE MEEKER
H. AXTELL	MARION FERGUS	ELFIE McMULLEN
ROSA BEST	KENNETH GAPEN	MARIE MUXLOW
GARNETT BOWEN	D. W. GRANT	GLADYS MYER
KATE BOWEN	C. E. HAMMETT	E. SCHNEBERGER
MILDRED BURLIEU	ADOLPH HELM	MABLE SHRONTZ
DOROTHY BURNET	HOWARD HIGBEE	GLEN SUTTON
LUCILLE B. BURT	ELMER HUBBARD	CHARLES WEBB
ERWIN J. BENNE	LAWRENCE HOFFMAN	MARY WILSON
EDITH MAE CARNAHAN	HOWARD JOBLING	HORACE YODER
INEZ CRABB	VERNEAL JOHNSON	

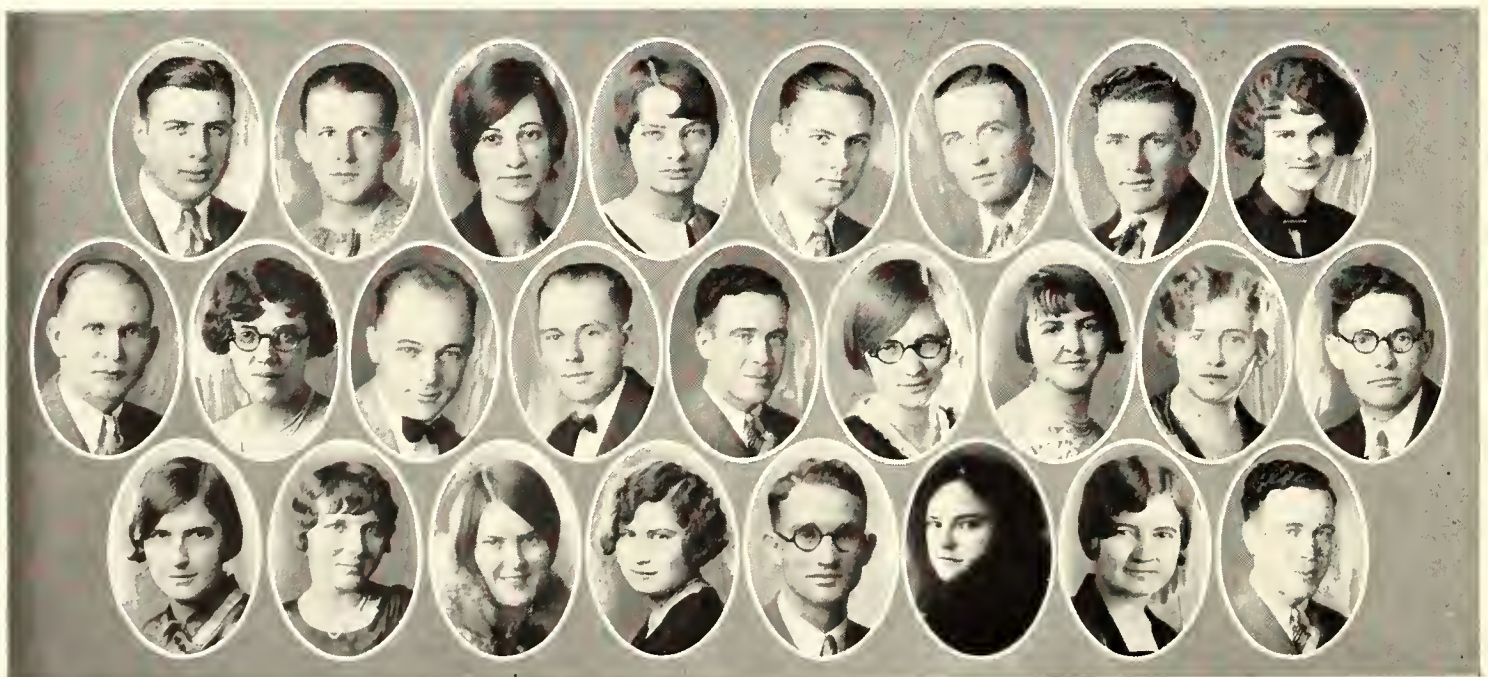

Top row—SCHNEBERGER, GAPEN, MUXLOW, CARNAHAN, YODER, WEBB, CREWS, BURT
 Second row—BENNE, DILLER, AULT, HIGBEE, HUBBARD, McMULLEN, BEST, MANCHESTER, GRANT
 First row—MYER, SHRONTZ, BOWEN, BURLIEU, AXTELL, COOK, OATMAN, HUBBARD

Athenian Literary Society

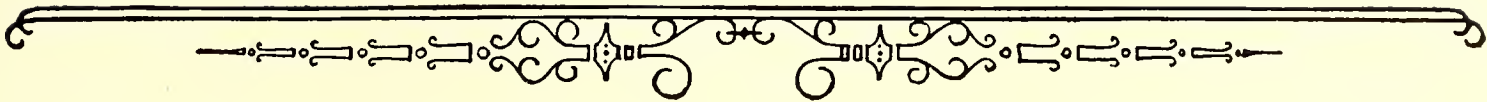

OFFICERS

	<i>First Semester</i>	<i>Second Semester</i>
<i>President</i>	HAROLD MANNEN	HORACE MILLER
<i>Vice-President</i>	DALE SCHEEL	OLIVER TAINTOR
<i>Recording Secretary</i>	HORACE MILLER	GORDON NONKEN
<i>Corresponding Secretary</i>	GORDON NONKEN	HOWARD NESTER
<i>Treasurer</i>	OLIVER TAINTOR	WILL SWEET

MEMBERS

MERLE ALLEN	HOWARD NESTER	LOREN UNGEHEUER
MILBURN ATKINS	GORDON NONKEN	J. E. TAYLOR
HOWARD BRADLEY	WILL NYHART	F. E. JOHNSON
LEONARD BRUBAKER	HAROLD PENIX	O. L. MULLEN
ORVILLE CALDWELL	VANCE RUCKER	EDGAR MILLER
RICHARD CROWLEY	MINOR SALMON	RALPH FREEMAN
ANDREW GRIMES	DALE SCHEEL	RAYMOND O'HARA
WESLEY HERREN	WALTER SELBY	HAROLD STOVER
KENNETH LATIMER	TRAVIS SIEVER	CLIFFORD YARDLEY
RAGNER LINDBERG	LONNIE SIMMONS	RAY MANNEN
PAUL MCCROSKEY	CLARENCE SLOAN	HILLIARD GAMBLE
HAROLD MANNEN	CLAUDE SLOAN	EARL NORTH
LEROY MELIA	EARL SLOAN	CHAS. MORGAN
HORACE MILLER	WILL SWEET	HOWARD PALMER
HAROLD MYERS	OLIVER TAINTOR	F. G. WINTERS



BROWN, SIMMONS, ATKINS, CALDWELL, RUCKER, UNGEHEUER
TAINTOR, MILLER, MELIA, NESTER, NONKEN
CROWLEY, SLOAN, SCHEEL, NYHART, STONER, MYERS

Browning Literary Society

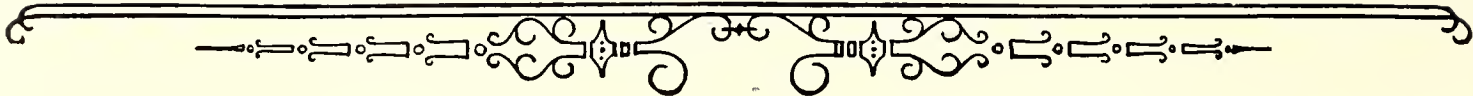

OFFICERS

	<i>First Semester</i>	<i>Second Semester</i>
<i>President</i>	CLARE RUSSELL	RUTH PECK
<i>Vice-President</i>	REVA LYNE	MABEL PAULSON
<i>Recording Secretary</i>	MELVINA SCHRADER	SARAH GEIGER
<i>Corresponding Secretary</i>	LEONE PACEY	VIANNA DIZMANG
<i>Treasurer</i>	MABEL PAULSON	VIVIAN KIRKWOOD
<i>Marshal</i>	MARGARET GREEP	CLARA RUSSELL

MEMBERS

NAOMI ATKINS	NINA ESHBAUGH	NONDUS MILLER
LETHA BAKER	SARAH GEIGER	SHIRLEY MOLLETT
MILDRED BAKER	RUTH GLADFELTER	MATTIE MOREHEAD
LOUISE BARTON	MARGARET GLEEP	EULA MORRIS
FERN BARR	IOLA GUNSELMAN	LOIS McNITT
LILLIAN BEDOR	ALMA HOCHULI	LEONE PACEY
ORPHA BROWN	ALIENE HENDERSON	MABEL PAULSON
DORIS BOETTCHER	IRENE HERR	RUTH PECK
GERALDINE CLAUSEN	VIVIAN KIRKWOOD	EFFIE RASHER
BEATRIX CHARLETON	REOLA KISTLER	CLARE RUSSELL
DOROTHY DEXTER	GRACE KOTTERITZ	OLGA SAFFREY
RUTH DIBLE	HAZEL LARSON	MELVINA SCHRADER
VIANNA DIZMANG	LUCILLE LUND	LOULA SIMMONS
LEDE DUNTON	REVA LYNE	NINA SCHRADER
NINA EDELBLUTE	FERN MASSEY	NINA SHERWOOD
HELEN STEWART	GRACE TAYLOR	GRACE ZELLER
EDNA STEWART		



SAFFRY, SCHRADER, PECK, BARTON, HENDERSON, LYNE
 BEDOR, TAYLOR, RUSSELL
 BAKER, MEYER, KIRKWOOD, MORRIS, MAXEY, PACEY

Eurodelphian Literary Society

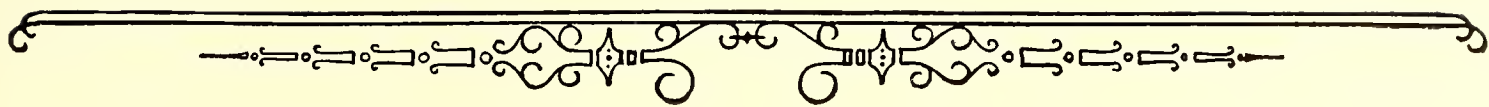

OFFICERS

	<i>First Semester</i>	<i>Second Semester</i>
<i>President</i>	CLAIRE COX	RUTH BAINER
<i>Vice-President</i>	RUTH BAINER	OPAL OSBORNE
<i>Recording Secretary</i>	OPAL OSBORNE	ELLA SHAW
<i>Corresponding Secretary</i>	HELEN HUMPHREY	VELMA HORNER
<i>Treasurer</i>	RUTH HARLOW	RUTH HARLOW
<i>Marshal</i>	GARNET SKINNER	LOUISE REED

MEMBERS

ELIZABETH ALLEN	RUTH HALLET	OPAL OSBORNE
EULA MAE ANDERSON	GEORGIA HAM	CARRIE PAULSEN
ELNA ANDRICH	RUTH HARLOW	CLARA PAULSEN
RUTH BAINER	VELMA HORNER	DORINE PORTER
RUTH BOWMAN	ADA HOOVER	OPAL MAE PORTER
GERTRUDE BRILL	LESTA LAWRENCE	CLAIRE PRICE
GERTRUDE BROOKENS	LOUISE LAYMAN	LOUISE REED
IDA COOL	BESSIE LUCH	HELEN ROBERTS
JOICE COX	MILDRED LEMERT	ESTHER ROCKEY
CLAIRE COX	GENEVIEVE LONG	ELLA SHAW
GLADYS CRUMBAKER	REVIS LUNDRY	GERTRUDE SHEETZ
INA DAVIDSON	BEULAH MACKLIN	LEOTA SHIELD
BERNICE DECKER	MARY MACKLIN	MARIE SHIELDS
REBECCA DUBBS	THELMA MCCUNE	MARIE SHOUSE
ADINA GOERING	MARJORIE MIRICK	GARNET SKINNER
DORIS SMITH	DORTHY OBRECHT	GERTRUDE SKINNER
LORA THEILE	RUTH TURNER	MILDRED SKINNER
HELEN TREMBLY		MILDRED UNGEHEUER



WALTER, LAYMAN, DAVIDSON, PAULSEN, MIRICK, OSBORNE, LEMERT, LONG, SHAW
 BOWMAN, ANDERSON, SKINNER, BROOKOVER, ALLEN, SHIELDS, COX, HUMPHREY
 ROBERTS, G. SKINNER, BAINER, PAULSEN, HORNER, SEVILLE, MCCUNE, TREMBLY, COX

Franklin Literary Society

OFFICERS

	<i>First Semester</i>	<i>Second Semester</i>
<i>President</i>	LEONARD TIMMONS	LYLE MAYFIELD
<i>Vice-President</i>	RALPH IRWIN	ELMA STOOPS
<i>Recording Secretary</i>	ELSIE EUSTACE	LETHA SCHOENI
<i>Corresponding Secretary</i>	LYLE MAYFIELD	MARJORIE PRICKETT
<i>Treasurer</i>	HARVEY GERMAN	HAROLD STEVENS
<i>Critic</i>	ELMA STOOPS	ORVAL FRENCH

MEMBERS

INEZ ANDERSON	ARCHIE MORGAN
HAZEL BUCK	LAURA OWSLEY
FERN DIX	EDITH PAINTER
CLIFFORD EUSTACE	GLENETTE PAYNE
ELSIE EUSTACE	HELEN PEMBLETON
ORVAL FRENCH	MARJORIE PRICKETT
HARVEY GERMAN	LETHA SCHOENI
E. L. HULLAND	ESTHER SINCLAIR
RALPH IRVIN	IDA SNYDER
LYLE MAYFIELD	HAROLD STEVENS
MARSHALL MCCOLLOCH	ELMA STOOPS
MARGARET MINER	LEONARD TIMMONS

GRACE WALROD

DEBATERS

LAURA OWSLEY

IDA SNYDER

MARJORIE PRICKETT

ORATOR

ELSIE EUSTACE



MAYFIELD, GERMAN, TIMMONS, STEVENS, EUSTACE
PRICKETT, EUSTACE, BUCK, ACKERT, MINER, STOOPS
SNYDER, PEMBLETON, MORGAN, SCHOENI, TIMMONS

Ionian Literary Society

OFFICERS

	<i>Fall Semester</i>	<i>Spring Semester</i>
<i>President</i>	EDNA CIRCLE	MARY REED
<i>Vice-President</i>	MARIA SAMUEL	LOUISE CHILD
<i>Recording Secretary</i>	RUTH MCCAMMON	MARJORIE CURTIS
<i>Corresponding Secretary</i>	FRANCES MAXWELL	ELSIE RAND
<i>Treasurer</i>	CATHARINE LORIMER	ARLENE JOHNSON
<i>Critic</i>	AMY JONES	RACHAEL WORKING
<i>Marshal</i>	ESTHER MCGUIRE	NINA ALLEN
<i>Assistant Marshal</i>	MARJORIE CURTIS	MYRA POTTER
<i>Artist</i>	VEDA BURSON	MARGARET KOENIG
<i>Chairman of Board</i>	LOUISE CHILD	RUTH RICHARDSON
<i>Chairman of Program</i>	ANNIE KERR	MINA ALLEN
<i>Chairman of Lookout Committee</i>	MILDRED SKINNER	ANNIE KERR

Orator, LOUISE CHILD

Debaters

LEONE WILSON

FRANCES MAXWELL

ELSIE RAND

MEMBERS

MINA ALLEN
NINA ALLEN
DOROTHY BARLOW
SIGRID BECKSTROM
RUTH MARY BOYLES
BERNIECE BRIEN
GLENNA BRIDGES
MAURINE BURSON
VADA BURSON
LOUISE CHILD
THELMA CHILD
EDNA CIRCLE
ALICE CLEMA
VERA CLOTHIER
MARGARET COLLIER
MARJORIE CURTIS
NETTIE DARAH

MILDRED RATHBUN
LOUISE REED
MARY REED
RUTH RICHARDSON
ROSA RICKLEFS
MABEL RUTHI
MARIA SAMUEL
VENITA SCHADE
RUTH SCHLOTTERBECK
GERTRUDE SEYB
EDYTHE SCHRAUNER
MILDRED SKINNER
PAULINE FARLEY
DOROTHY GREVE
ISABELLA GALLAMORE
OLIVE HAEGE
GEORGIA HEMPHILL
ELIZABETH HULLINGER

THELMA HUSE
ARLINE JOHNSON
DOROTHY A. JOHNSON
AMY JONES
ESTHER JONES
ANNIE KERR
MARGARET KOENIG
CATHARINE LORIMER
RUTH MCCAMMON
LENORE MCCORMACK
ESTHER MCGUIRE
HAZEL MCGUIRE
FRANCES MAXWELL
ARLEE MURPHY
MARY MEYER
HELEN PARCELS
HELEN PAYNTER
MYRA POTTER

ELSIE RAND
BELLE STANTON
HAZEL STEENIS
VERA STRONG
HELEN VAN PELT
OLIVE VAN PELT
FRANCES WAGAR
DOROTHY WAGNER
THELMA WEATHERS
LEONE WILSON
RACHEL WORKING
MABLE WILLIAMS
RUTH WILLIAMS
LOLA GREENEY
CLARA PAUSTIAN
LILLIAN PAUSTIAN
EDNA PIEPLOW



Top row—RICKLEFS, BRIDGES, JOHNSON, JONES, KOENIG, SKINNER, REED
Second row—CIRCLE, CLOTHIER, SAMUEL, LORIMER
First row—STANTON, THUROW, MCCORMACK, BRIEN, KERR, RAND

Webster Literary Society

OFFICERS

<i>President</i>	DELBERT LACEY
<i>Vice-President</i>	J. L. POTTER
<i>Treasurer</i>	H. K. FISHER
<i>Secretary</i>	M. J. GINTER

MEMBERS

H. K. FISHER	V. C. WALKER
H. I. HAZZARD	H. E. WHITE
C. J. WARD	C. S. CHANNON
J. L. POTTER	D. E. BELLAIRS
D. N. LEAGUE	K. V. ENGLE
G. K. HAYS	V. I. MASTERS
W. H. PAINTER	R. H. RUSSELL
O. E. HAYS	J. E. SCHROCK
M. M. GINTER	F. A. MUELLER
E. L. BARGER	F. B. ZAPATA
C. HARTMAN	D. L. LACEY

MEMBERS IN FACULTY

ROY BAINER	R. C. LANGFORD	DEAN H. UMBERGER
C. M. CORRELL	H. H. LAUDE	L. V. WHITE
ALBERT DICKENS	CAP SANDERS	W. G. WARD



Top row—FISHER, HAZZARD, WARD, POTTER, LEAGUE, HAYS, PAINTER, O. E. HAYS
Second row—GINTER, BARGER, HARTMAN, WALKER, WHITE, CHANNON, BELLAIRS
Third row—ENGLE, MASTERS, RUSSELL, SCHROCK, MUELLER, ZAPATA, LACEY
Faculty Advisor, C. M. CORRELL

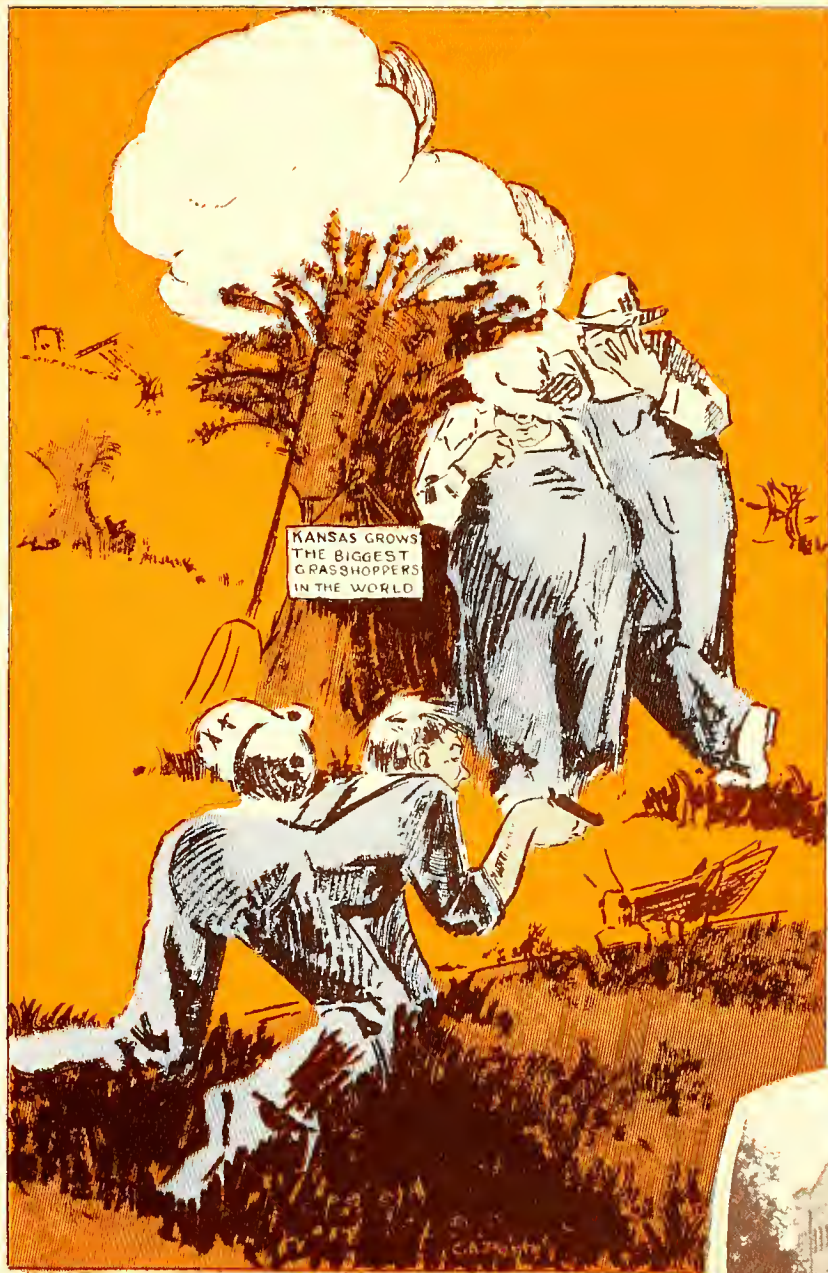

WHEAT STRAWS

*Book
Eight*

1920

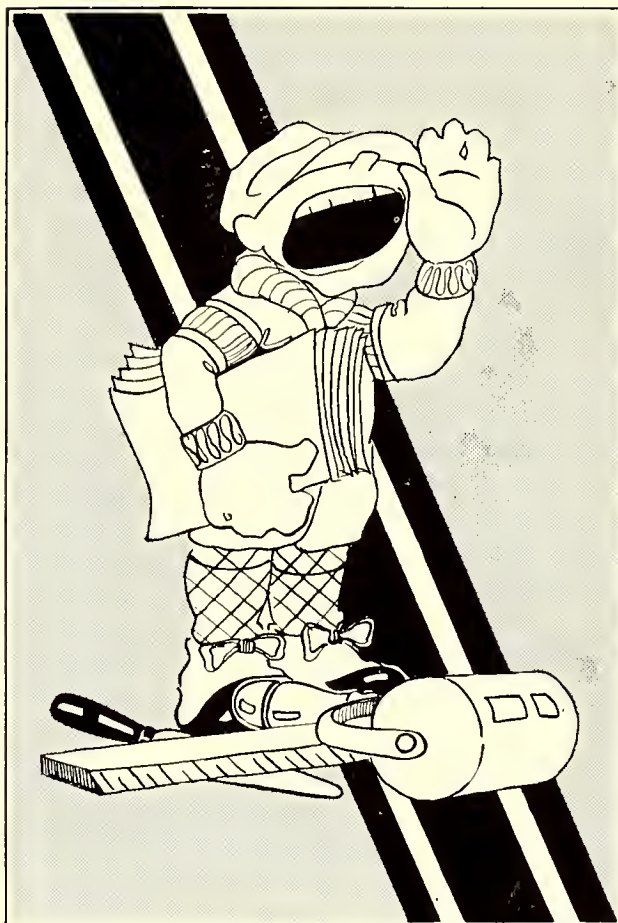

PUBLICATIONS

The 1928 Royal Purple

THE work is done—the 1928 Royal Purple is finished.

After all is said and done, we realize that it hasn't been just work. Instead it has been a genuine privilege to chronicle, as best we could, the events at Kansas State during the year 1927-28. At best, we can only touch upon the features of the year—a mere glimpse behind the scenes. We cannot, in one volume, record the life of a mighty institution, even for so short a time as a year. It would require a good many volumes to do that. We have left much unsaid.

The staff sincerely hopes that you, as students at the college, will find enough of interest in the book to justify its publication. Realizing that the Royal Purple is essentially a book of the campus, a record in picture and print of scholastic, social, and athletic activities at Kansas State, it has been our chief purpose throughout to transfer the spirit of the campus to these pages.

The motif of the book is one of "college life." If we have given to our fellow students anything that will bring closer and help retain in their memory the most wonderful of all days—college days—this volume has achieved its purpose. If we have recalled in one way or another, the joys, the heartaches, the hard times and the good times of "going to college," this staff feels amply repaid for its labors.

THE STAFF

GORDON S. HOHN, *Editor-in-Chief*

ROBERT F. JOHNSON, *Business Manager*

MARIAN DALTON, *Treasurer*

EULA MAE CURRIE, *Assistant Editor*

ELSIE HAYDEN, *Feature Editor*

HELEN KIMBALL, *Organizations Editor*

MARY MARCENE KIMBALL, *Advertising Manager*

JAMES CULLUM, *Assistant Business Manager*

FOREST WHAN, *Circulation Manager*



GORDON S. HOHN, *Editor*



CULLUM

CURRIE

HAYDEN

The 1928 Royal Purple

We regret not at all the lost vacations, the neglected classes and the thousand and one cares that are connected with the publication of a college annual, if we have made brighter in your recollection your college life.

We have tried, as has every other staff before us, to give Kansas State its best year-book. The defects of this volume are the result of the double handicap that besets every staff: lack of time and inexperience. We have no chance to profit by our mistakes, nor by the mistakes of previous editors. "If we had it to do over again——."

We mourn with those of you who paid for pictures and do not find them in the annual, or those who find them in the wrong section, or those who forgot to have your picture taken. These things happen every year; we usually try to blame them on the janitor, and, failing in that, take the blame ourselves.

The staff wishes to express its sincere appreciation for the co-operation of the student body and faculty in completion of the book. We wish to thank the organizations on the campus which so kindly aided us in gathering material. And we get down on our knees to the kind professors who neglected to register our cut classes, or who generously skipped us in the morning recitation because we looked so sleepy.

And so saying, we'll lock up the office. Turn out the lights, will you, Johnson? Just a minute, girls, and we'll walk home with you.

And, oh yes—we hope you like the book.



R. F. JOHNSON, *Manager*



M. KIMBALL

DALTON

H. KIMBALL

Kansas State Collegian

THE STAFF

First Semester

<i>Editor</i>	RALPH R. LASHBROOK
<i>Assistant Editor</i>	MAXWELL THOMAS
<i>Sport Editor</i>	PAUL GARTNER
<i>Society Editor</i>	MARGARET MCKINNEY
<i>Business Manager</i>	FRANCES WILSON

Second Semester

<i>Editor</i>	EULA MAE CURRIE
<i>Assistant Editor</i>	VESTA DUCKWALL
<i>Sport Editor</i>	PAUL GARTNER
<i>Society Editor</i>	MARGARET MCKINNEY
<i>Business Manager</i>	SOLON KIMBALL

COLLEGIAN BOARD MEMBERS

PROFESSOR C. E. ROGERS	LESTER FREY
VESTA DUCKWALL	NEWTON CROSS
MARY REED	

THE Kansas State Collegian is the official student paper printed twice a week throughout the college year. The management is entirely in the hands of the staff, which is elected by the Collegian Board. Although the publication is sponsored by the Department of Journalism, any student regularly enrolled in school is eligible for a staff position.



KIMBALL

CURRIE

WILSON

LASHBROOK

The Brown Bull

Kansas State Humor Publication

"Whitewash Number"

<i>Editor</i>	CATHARINE MONTGOMERY
<i>Associate Editor</i>	MILTON ALLISON
<i>Business Manager</i>	PAUL WESTERMAN
<i>Faculty Advisor</i>	PROF. E. M. AMOS

"Reel Number"

<i>Editor</i>	MILTON ALLISON
<i>Associate Editor</i>	CATHARINE MONTGOMERY
<i>Associate Editor</i>	CLINTON FRANCIS
<i>Poetry</i>	JASPER CLARK
<i>Business Manager</i>	PAUL WESTERMAN
<i>Faculty Advisor</i>	PROF. E. M. AMOS

THE Brown Bull up to this year in the hands of honorary and professional journalism fraternities and sororities, was gently removed from the hands of L. N. Gibson and Charles Dean after the "Holdup" number in the fall. It was after this number that the erring Bull was placed in the hands of the typography students of the department of journalism under the able direction of Prof. Ed Amos of the typography department.

This Kansas State humor publication ranks among the leaders in college humor publications. Sole reprint rights are held by College Humor.

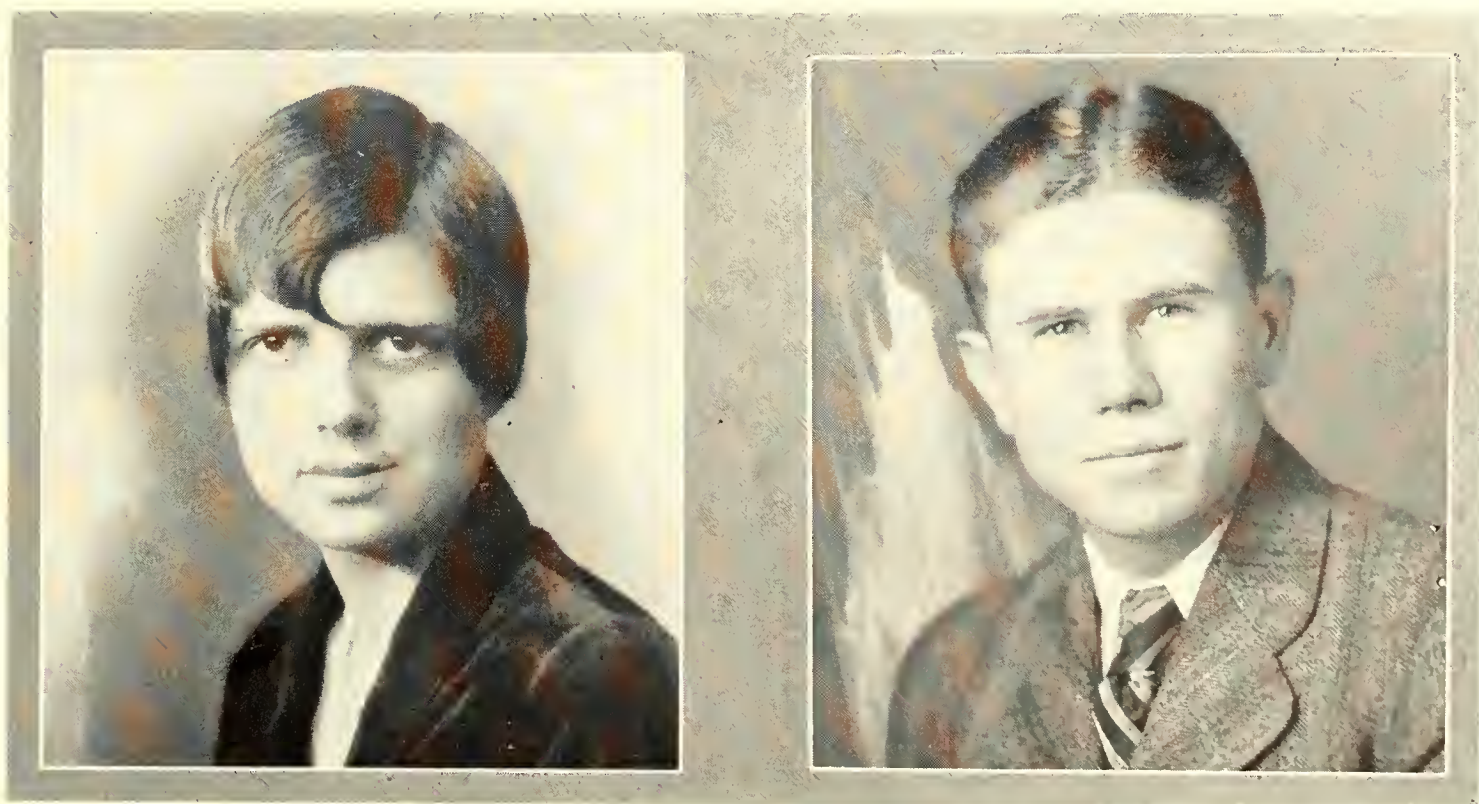

MONTGOMERY

ALLISON

The Kansas Agricultural Student

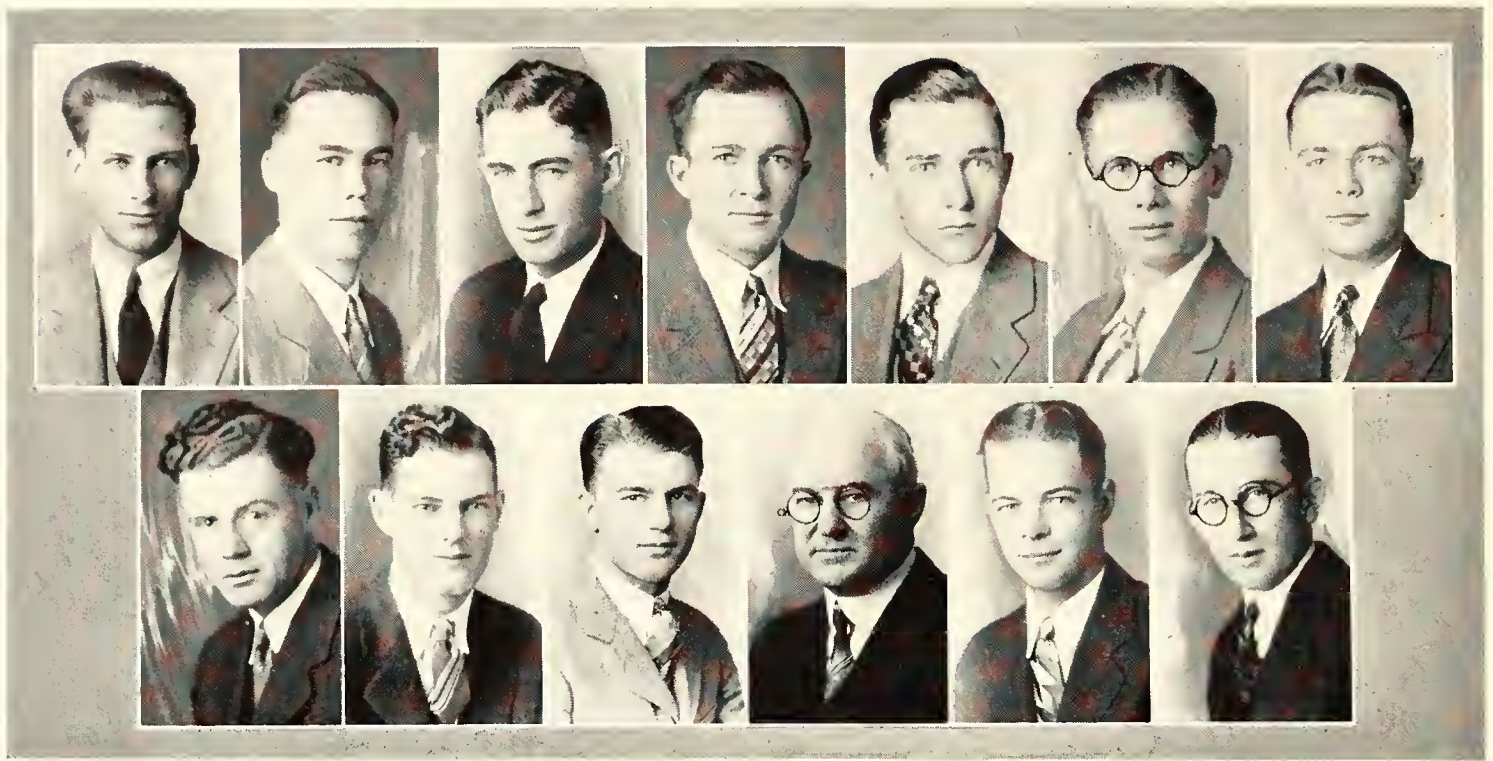

GRIMES, MAYFIELD, STEPHENSON, TIMMONS, KIRTON, SIMMONS, BEACH
MURPHEY, IMMASCHE, CARPENTER, DURHAM, HARDEN, WINBURN

HAROLD E. MYERS, <i>Editor-in-Chief</i>	F. LEONARD TIMMONS, <i>Agronomy</i>	F. W. IMMASCHE, <i>Agricultural Admin.</i>
HOBART P. BLASDEL, <i>Asso. Editor</i>	T. W. KIRTON, <i>Dairy Husbandry</i>	F. E. CARPENTER, <i>Agr. Economics</i>
ANDREW P. GRIMES, <i>College Notes</i>	L. J. SIMMONS, <i>Poultry Husbandry</i>	HUGH DURHAM, <i>Advisory Editor</i>
LYLE MAYFIELD, <i>Farm Notes</i>	KAY H. BEACH, <i>Horticulture</i>	ELDON T. HARDEN, <i>Business Manager</i>
EDW. A. STEPHENSON, <i>Alumni Notes</i>	H. L. MURPHEY, <i>Animal Husbandry</i>	T. F. WINBURN, <i>Ass't Bus. Manager</i>

THE Kansas Agricultural Student is the official organ of the Agricultural Association, the general student organization of the Division of Agriculture. It is an illustrated quarterly magazine, the first number of which was issued December, 1921. The chief activities of agricultural students and agricultural alumni are reported in the magazine along with articles of special interest to the farming industry.



MYERS

BLASDEL

The Kansas State Engineer

THE STAFF

Managing Board

H. G. MILLER, E. E., '28	Editor
PROF. J. P. CALDERWOOD	Advisory Editor
E. Q. MELL, C. E., '28	Business Manager
WESLEY HALFERTY, E. E., '28	Circulation Manager

Editorial Staff

H. G. MILLER, E. E., '28	Editor
LOYAL DAVIES, C. E., '29	Associate Editor
PROF. J. P. CALDERWOOD	Advisory Editor
J. L. POTTER, E. E., '28	Assistant Editor
DELBERT LACEY, C. E., '28	Campus Editor
KENNIS EVANS, E. E., '28	Alumni Editor
PHILLIP EDWARDS, E. E., '29	Associate Alumni Editor
A. M. YOUNG, E. E., '28	Joke Editor

Departmental Editors

E. L. BARGER, Ag. E., '29	Agricultural Engineering
CHAS. BRAINARD, Ar. E., '30	Architectural Engineering
VICTOR PALENSKE, C. E., '29	Civil Engineering
FLOYD ISRAEL, Ch. E., '28	Chemical Engineering
CHAS. B. OLDS, E. E., '29	Electrical Engineering
BOB MCCORMICK, F. M., '29	Flour Mill Engineering
CHAS. SARDOU, M. E., '29	Mechanical Engineering

Business Staff

E. Q. MELL, C. E., '28	Business Manager
MEL COFFMAN, E. E., '29	Associate Business Manager
WESLEY HALFERTY, E. E., '28	Circulation Manager
DWIGHT SMITH, Ag. E., '28	Ass't Circulation Manager
MEL COFFMAN, E. E., '29	Advertising Manager
JOHN COLEMAN, Ch. E., '29	Treasurer

Art Staff

CHAS. SCHWINDLER, Arch., '28	Art Editor
FRANCES SCHEPP, Arch., '28	Associate Art Editor
ELMER WANGERIN, E. E., '28	Photographer
H. R. HARWOOD, Ar. E., '29	Cartoonist
BOB LOCKARD, Ar. E., '30	Cartoonist
CHAS. BRAINARD, Ar. E., '30	Cartoonist

THE Kansas State Engineer is published by the Engineering Association. The first issue was printed in the fall of 1915. The magazine is published four times during the year and is a member of the Engineering College Magazines, an organization composed of similar publications in 20 of the leading engineering schools of America. The Kansas State Engineer is sent to all the large universities and colleges of the United States, to county engineers in Kansas and to each engineering student at Kansas State.

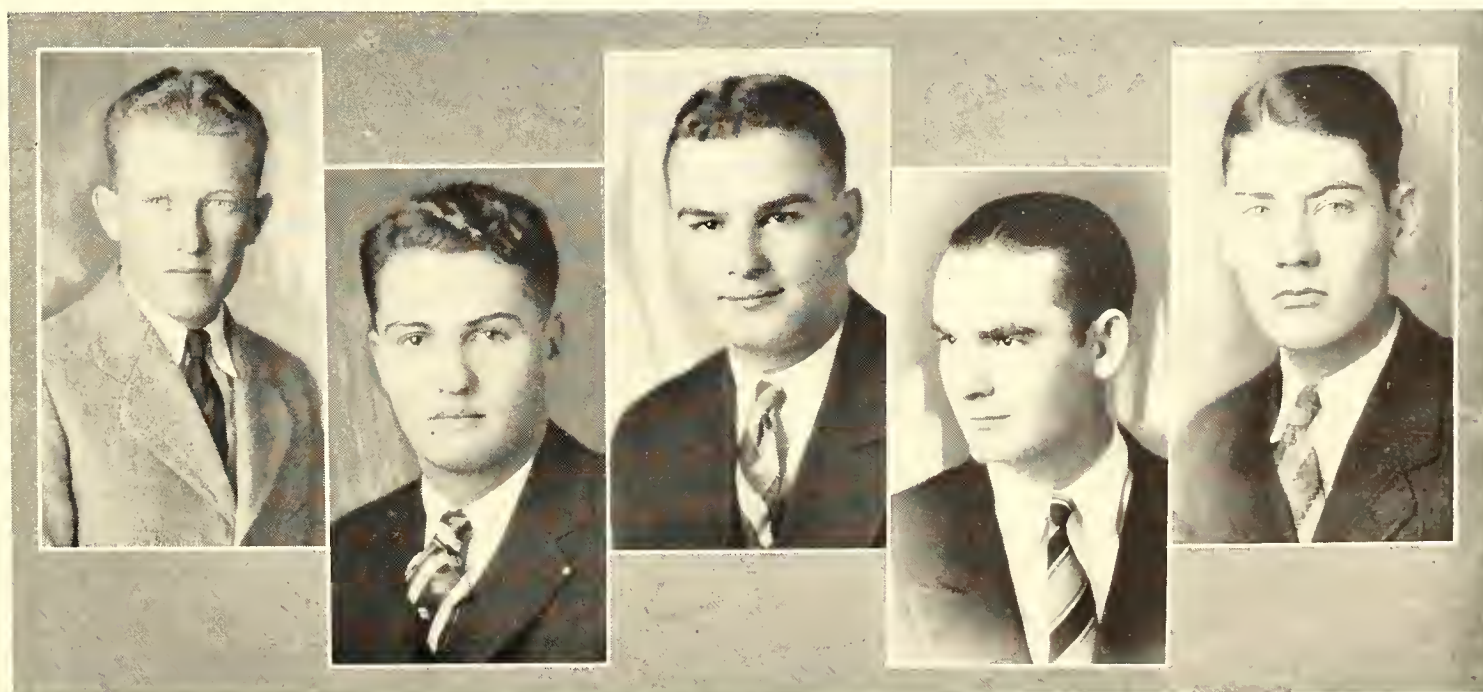

DAVIS

SMITH

COFFMAN

WANGERIN

GINTER

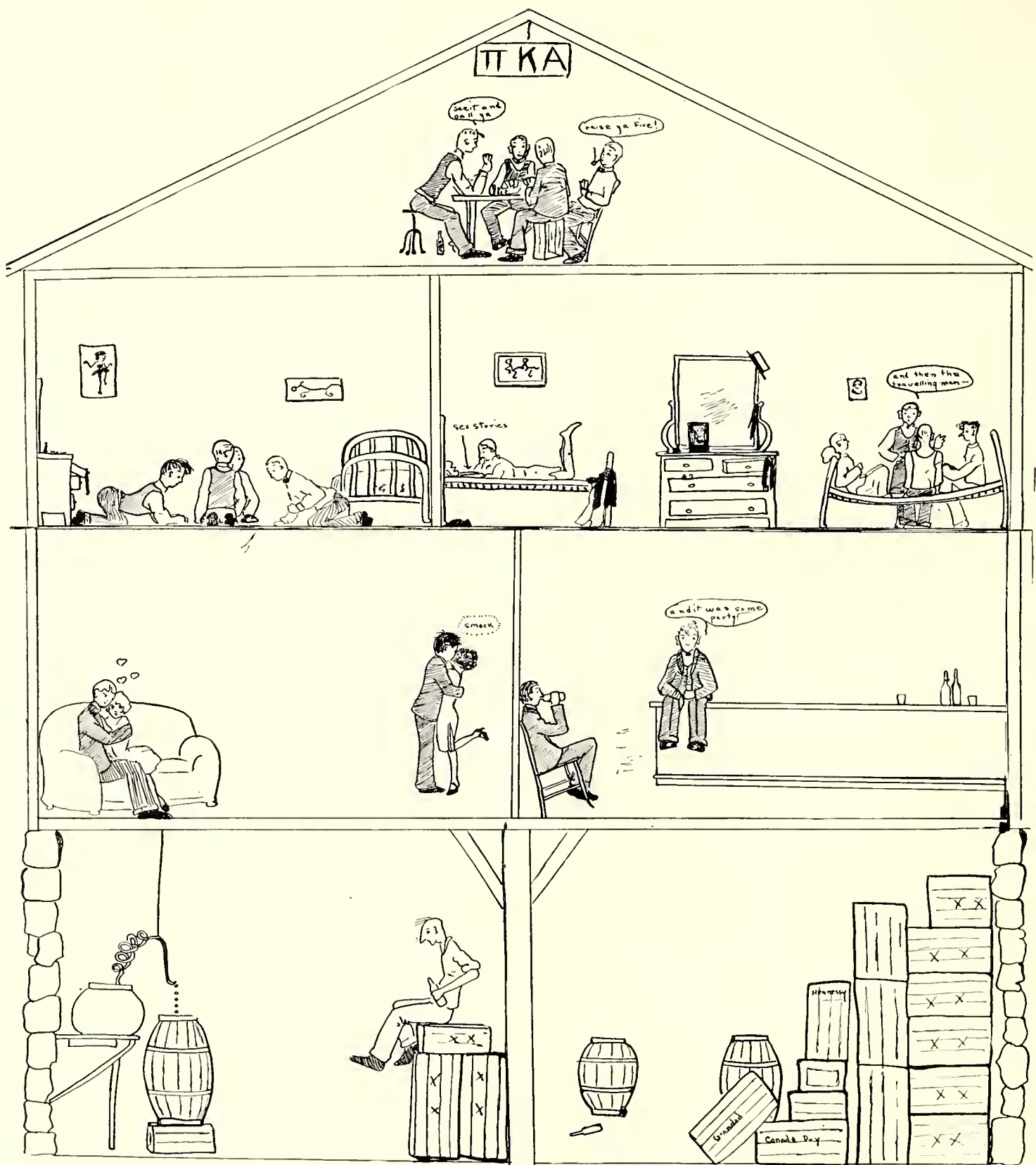

Crosssection of a Fraternity House

Prominent Dean's conception of Greek life
(Name on request)

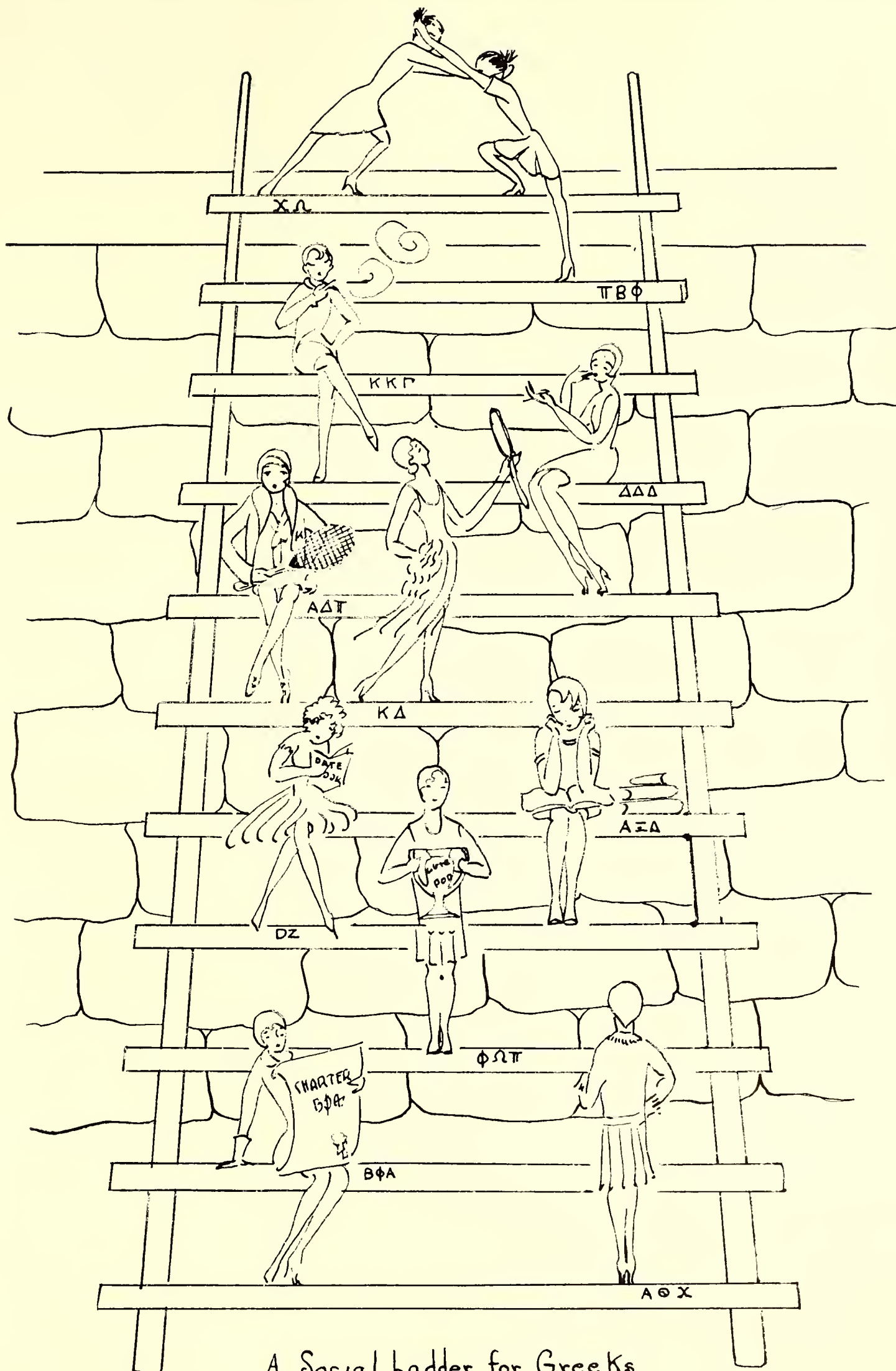

A Social ladder for Greeks



High and Dry

HERE we have the official water-wagon of the "Hill." Reading from left to right: Earl Crocker, the Sigma Nu Idol, has unquestionably won the place of driver. Marshall Ross, big A. T. O. Papa, has been inclined to settle down this year, but his excellent record for past seasons gives him an honorary place for life. Vic Meseke, the Acacia Play-boy, needs no recommendation. Frosty Hagenbuch, the Sig Alph Sponge, started it all. (His contemplative expression is the result of his defeat for Senior Devotional Leader by Paul Pfeutze.) Huck Boyd, the retiring Phi Delt, has so benefited by his associations with the other boys on the wagon, that he has applied for a position as prohibition agent. Les Platt is the organization mascot, and was given his place as a blind to the authorities. Since Toot Charles has had such a difficult time trying to equal his record of last year, he is undecided whether to remain on or off the wagon.

(The management regrets to announce that owing to the fact that a big party was given the night preceding the taking of this photograph, the rest of the chapter could not appear.)

Nursery Rhymes for Fraternity Men

Sing a song of Sigma Nu,
Bottles full of rye!
Four and twenty brothers
Positively high!
When the dance was over,
They weren't quite so gay;
Too many of the brothers
Had little fines to pay!

Marion, Marion,
Stockton so fine,
Hands all the frat men
A terrible line!
Pi Kappa Alpha
And S. A. E. too,
While now she is sporting
A Beta pin true!

Bill, Bill, Jardine's son,
Joined the Betas just for fun!
He got beat
Upon the seat,
And found it wasn't such a treat!

Edgar had a little pin,
Its pearls were white as snow,
And everywhere that Edgar went
That pin was sure to go.

He took it on a date one night
And strange to say, next day
'Twas shining on Merrilat's dress—
How come it didn't stay?

Goetz Sales Company

SOLE DISTRIBUTORS M. K. GOETZ BREWING CO.'S PRODUCTS

ESTABLISHED 1859

TELEPHONE 6-0654

6TH AND ALBEMARLE STS.

Country Club

Country Club Special

SWEET BEVERAGES

St. Joseph, Missouri

January 1, 1928

Sigma Alpha Epsilon Fraternity
1606 Fairchild Avenue
Manhattan, Kansas

Dear Sirs:-

On behalf of the Goetz Brewing company, we wish to thank your fraternity for its excellent patronage during the past year.

The company has appreciated the extensive orders on case lots received from you, and trusts that they will continue in the future. Every effort will be made to fill them satisfactorily.

With best wishes for the New Year,

The Goetz Sales Force

W. A. Komer Manager

MA:EH

From the Sig Alph files

A Guide To The Use of Fraternities For The

PHI DELTA THETA

The Phi Delts aren't what they used to be. Since Max graduated their social prestige has fallen off alarmingly and the girls have ceased to thrill with delight at a bid to one of their parties. The brothers are anxiously comparing schemes to regain their lost glory and wondering just how it all happened, anyway.



Picture of a Phi Delt pouring a heavy line



A Beta Athlete

BETA THETA PI

Now that the Betas have forsaken the big he-men from the farms for a more frivolous type, their stock has been going up by leaps and bounds! Yes, the Betas are coming back this year. Since Billy Jardine was pledged, he has been running the chapter in fine shape. Now we ask you, isn't it strange what mere politics can do?

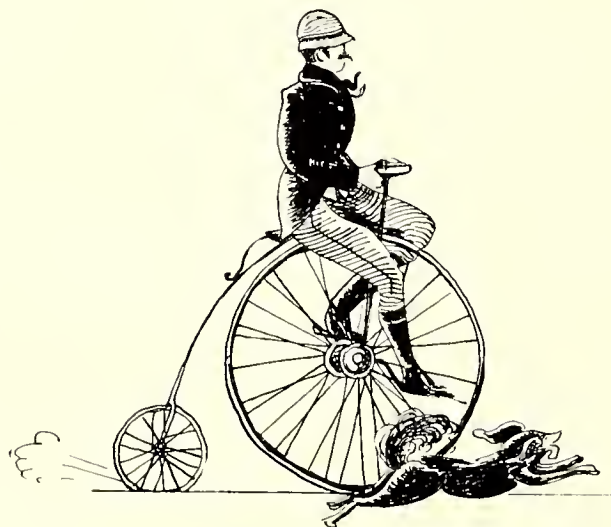

A Delta Tau out for track

DELTA TAU DELTA

Master James Douglass wishes to announce at this time that it was really he who sent the life-size portrait of himself in a track suit to the Pi Phi chapter for Christmas. The touching little incident did much to establish the fraternity on a firm social foundation, and the Pi Phi house will never have a greater treasure than the precious memory of the sweet occurrence.

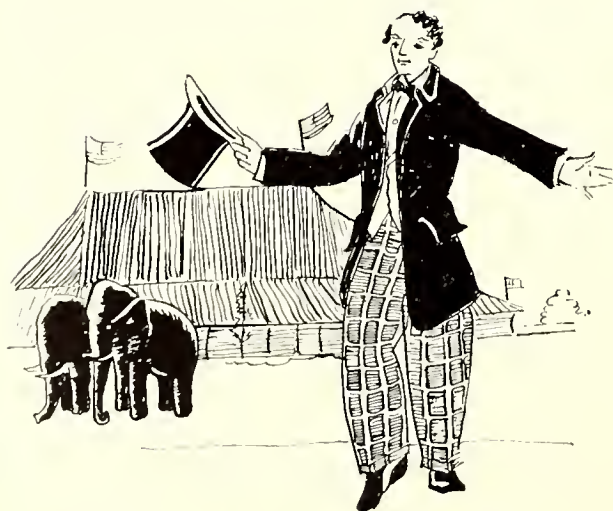

Kappa Sig promoting stock

KAPPA SIGMA

The words Kappa Sigma were originally in the Black Feet language. Literally translated they meant "anybody and everybody." There are some archaeologists who insist that Kappa Sigma means "heavy lead," but they largely are of the behavioristic branch. Kappa Sigma is now considering the founding of a new trust fund—to be used in the establishment of a new college so that a new chapter of Kappa Sigma can be founded.

Prospective Aggies of Next Year



*Picture of a Pi Phi
looking modest*

PI BETA PHI

This year was open season for the Pi Phis. Anyone who had the where-withal to assist in paying for their new mansion on the hill could wear an arrow. Several of the little girls with fathers who were big business men in Bunkum Center were almost killed in the rush. It is rumored that the chapter is seriously considering the adoption of "Horses" as an official song.

KAPPA KAPPA GAMMA

The Kappas have been riding on their national reputation for some time now, but they made a noble effort to come back this year. By underselling all the other sororities on Royal Purple subscriptions, they managed to get four girls (none of whom placed), up for the beauty contest. With the assistance of Minnie Lee Marks they hope to raise their chapter rating to a pre-war standard again.



Picture of a Kappa going to a party

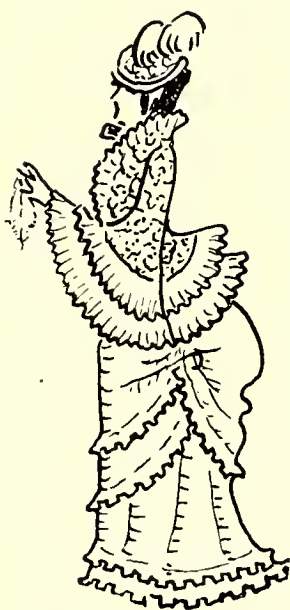

*Chi Omega in formal
dress*

CHI OMEGA

With the new Pi Phi house over half finished, the X Horseshoe girls were hard put to it this rush week. However, they covered up any deficiencies by going out for "quality rather than quantity," and, as one of the sisters quaintly remarked: "At least we didn't have to take in half the freshmen class!" Nevertheless, it is an open secret that they speak of next year with bated breath.

DELTA DELTA DELTA

The sisters Tri Delt are still ably living up to their chapter slogan of "Beautiful, but Dumb." In addition, they this year seem to feel that they are the best aspirants for a K. S. A. C. interpretation of campus aristocracy. So far no one has been able to discover just what they have to get so high-hat over, though there have been several surmises to the effect that it may be for lack of anything better.



A Tri Delt's choice

We Nominate for the Hall of Fame--

(WITH APOLOGIES TO VANITY FAIR)



MINNIE LEE MARKS

Because she is the Kappa exponent of sophistication; because she is showing the campus what the well-dressed woman will wear this year; because the men call her "Marvelous."

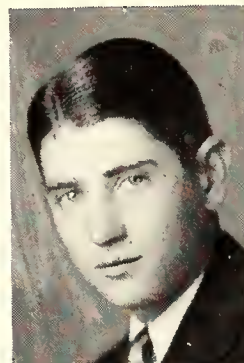

GLEN FOCKELE

Because he is the most amusing boy on the campus; because he has reduced class cutting to an art; because he has all the other brothers backed off the map when it comes to "holding his own."



DORTHEA WATTS

Because her taxi service for fraternity men is the best in town; because she holds the Pi Phi championship for late dates; because she believes in making the most of leap-year.



HAROLD WITT

Because he is living up to Kappa Sigma tradition by growing a mustache; because he has the worthy ambition of being the campus "man about town;" because he has such beautiful self-confidence.



MARY L. EVANS

Because she offers conclusive proof that "silence is golden;" because she is this year's entrant for the annual Tri-Delt Publicity Stunt.

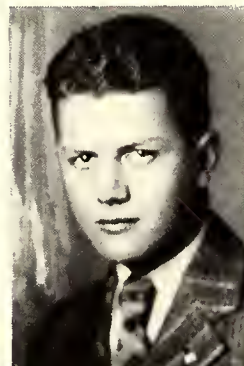

JOHN BYRD

Because he is affectionately known as "God's gift to the Beta's;" because he is a delightful example of what college will do to the young child; because he wears a fur coat.

An Aggie Travelogue

(Aboard a Rubberneck Bus)

By L. N. G.

"LADIES and Gentlemen, we are now entering the campus of the far-famed Kansas State Agricultural College, with the emphasis on the *Agricultural*. Here on our right we have Nichols Gymnasium, not named for Bill Nichols, however. The gymnasium contains the Delta Tau Delta trophy room, lockers, and shower baths.

"The next building on your right is not the slaughter house, much as you might think so from the sounds pouring forth from it, but is instead the auditorium. At the present moment the college chorus is rendering 'No brave and free on land or sea.'

"Facing the auditorium on the left is the department of Home Economics—classes in child welfare are taught there. Now, isn't that optimism? Courses in every conceivable household subject are conducted. The girls coming out of the building have just been dismissed from 'Little Johnny II' and 'Rolls and Buns III.'

"We are now approaching Fairchild Hall, wherein is housed the collection of toads and turtles that each year are placed in the beds of the Alpha Delta Pi's by boisterous Pi Kappa Alpha boys. Blushing boys and girls fresh from the billowy plains of this great commonwealth are here taught the hidden meaning of life.

"The next structure is Anderson Hall which contains the President, Vice-President, and Secretary. Here is where all the money is handled with the most up-to-date methods, for it has been nobly said by Andrew Mellon, 'To save time is to save money.' So the rooms in this building are constantly being moved around so that the men can never find it.

"And here is the Chemistry and Physics building—well, well—the two men you see behind it, trying to hide a couple of cigars, are none other than Mike Ahearn and Professor H. H. King. They are probably trying to get together on jokes on each other for next year's freshman watermelon feed. Hello, Doc. Hello, Mike. Fine day, ain't it?

"The next building is the new Library. Two million dollars and not finished yet. Twelve men were prostrated by the heat while carrying heavy books—records of college bulls and stallions—from the old building.

"The Agricultural buildings that you see dimly in the distance, Ladies and Gentlemen, are the best equipped buildings in any college in the world—it has been estimated that each Kansas farmer has to pay the equivalent of two bushels of wheat or a load of corn every year to keep this fine building in typewriters and adding machines. It was in the little building between the two wings of Waters Hall where Royal Lady Pond Lily IV, the famous Guernsey Jersey hybrid, gave 23 gallons of milk in one day, the third of August, 1923—which if dropped drop by drop would reach from the college to Nome, Alaska, and back one hundred and twenty-eight times.

"And now making a return trip over a new and different route—we have here—the greatest—the little lady there—the dean of women."



*I like Brown's Portraits Best
C. R. "Monk" Edwards*

BROWN-SPARR STUDIO
IN AGGIEVILLE

Consistent Charm---

Distinctive Beauty---

FROCKS OF INDIVIDUALITY AND
CHARACTER

The STYLE SHOP

Where Styles Start

404 POYNTZ AVE.

The Place You Like To Trade

THE PLACE YOU WILL REMEMBER LONG AFTER
YOUR COLLEGE DAYS

The REXALL DRUG STORES

KINNEY and PETRICH
331 Poyntz

KINNEY, PETRICH and DUNNE
Aggieville

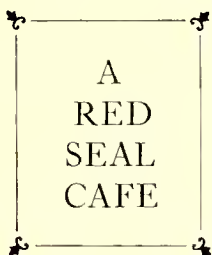

*Among the Aggie
Customs*

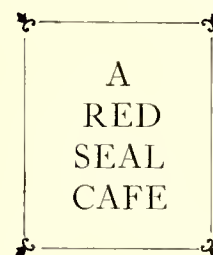

A definite part of college life
is the habit of visiting the
"Chance" after the party,
dance, or show, to enjoy the
excellent food and unfailing
service.

THE FIRST AND LAST CHANCE CAFE

112 S. FOURTH

DIAL 2960

"In Every Respect a Red Seal Place"

YOUR SCHOOL PAPER

THE Kansas State Collegian is the only means by which you can follow the activities of your Alma Mater regularly. News of your acquaintances and friends, news of the school can be obtained twice weekly for only \$2.50 a year. The Collegian will be mailed any place in the United States.

To have your name placed on the regular mailing list, send a check for \$2.50 to the Kansas State Collegian, K. S. A. C., Manhattan, Kansas.

*“Lest We Forget”—Seniors—
Subscribe Now*

\$2.00 a Year if Mailed to the College



The Kansas State Collegian

K. S. A. C., MANHATTAN, KANSAS

Owned and Operated by the Students

COLE'S DEPARTMENT STORE

"The Home of Standard Merchandise"

THE STANDARDS OF

QUALITY

CHARACTER

DISTINCTION

Are Consistently Maintained Here

Nine Stores

MANHATTAN, KAN.

FORT SCOTT, KAN.

JUNCTION CITY, KAN.

COFFEYVILLE, KAN.

PAOLA, KAN.

GARNETT, KAN.

LAMAR, MO.

SEDALIA, MO.

NEVADA, MO.

AMBASSADOR SHIRTS

DOBBS HATS

Society Brand Clothes

FOR years we have been outfitters
to College men, always showing the
newest things first, and selling only
that quality of merchandise that de-
mands the respect and confidence of
the better dressed man.



STEVENSON'S

Uptown

Campus Shop

College Days ~

Will Soon be Over

KEEP forever in your minds remembrance of these happy days, by exchanging photographs with classmates.

We have all your proofs on file and can finish photographs from your Royal Purple negatives on a few days' notice.

Application pictures can also be made from these negatives at much reduced cost.



Hixon Studio Royal

ELEVENTH STREET AT MORO

PHONE 3434





**HUGH STEPHENS
KRAFT BUILT**

Acknowledged Leadership

HERE IS one big reason why THE HUGH STEPHENS PRESS is America's acknowledged leader in fine college annual production:

The printing and binding of a *Kraft Built* School Annual is the work of one able organization, under one roof.

Typography, Presswork, Binding and Cover Making — the responsibility of one group of experienced workmen.

This answers questions as to the *Why of the Quality* and the *How of the Phenomenal Service*.



Printing, Binding and Cover of this Annual by

THE HUGH STEPHENS PRESS

"Kraft Built" School Annuals

JEFFERSON CITY, MISSOURI



The 'GOLD STANDARD'

WHAT the gold standard means in money values, the Burger imprint is to the college and school annual world. It signifies the designing genius which has created the greatest annuals, the utmost in printing plates, and a service which is truly specialized, intelligent, interested, and thorough, comprehending every phase of yearbook building and financing. ¶ This book is a product of such service. ¶ An inquiry about your book will be welcome.

Burger-Baird Engraving Co.

ARTISTS · DESIGNERS
GRAPHIC ARTS BLDG.



PHOTO ENGRAVERS
KANSAS CITY MO.

Appreciation

Is one factor of the co-
operation and service
which we desire to offer
to the students of
K. S. A. C.

BOOKS GIFTS
OFFICE SUPPLIES
PARTY FAVORS

The College
Book Store

Gibbs Clothing Company

Hyde Park
Curlee
Clothes

MEN'S AND BOYS'
OUTFITTERS

300 POYNTZ

DIAL 4220

Our Selling Policy Is This:

We hold no so-called sales of any kind nor do we name comparative prices of any kind. Goods are always sold at the lowest possible prices consistent with prevailing market conditions, and when the price of some article is marked down to its replacement value, the former price is never mentioned. We aim to give the same fair, square treatment to you every day.

J. C. Penney Co.

Stein Bloch and Nottingham Clothes

CATERING to young men, we offer the latest styles and weaves at prices the college man can afford to pay. Quality and style are essentially present in all of our merchandise.

The policy of this store is to offer the best styles to those who are most interested in being well dressed.

JERRY WILSON
Clothier

Our Business Principles

TO DO the right thing at the right time, in the right way; to do some things better than they were ever done before; to eliminate errors; to know both sides of a question; to be courteous; to be an example; to work for love of the work; to anticipate requirements; to develop resources; to recognize no impediments; to master circumstances; to act from reason rather than rule; to be satisfied with nothing short of perfection.

SPOT CASH STORE

Manhattan's Shopping Center

The Pioneer Mortgage Company

KANSAS

OKLAHOMA

Farm Loans

LOWEST RATES—LIBERAL OPTIONS

PROMPT SERVICE—5-7-10 YEARS

MULVANE BUILDING

TOPEKA, KANSAS

We Appreciate Your Friendship and Patronage



At your Service



COLLEGE DRUG STORE

Frank H. Walters

PLUMBING
and
TINWORK

1119 MORO ST.

PHONE 3361

Co-Op Book Store

The Marshall Theatre

Sincerely thanks you for the business of the season just closing and takes this opportunity to announce a thorough interior renovation during the summer months. A new stage set, carpets, seats and other extensive improvements will greet your first glance on your return next season.



WAREHAM THEATRE

Presenting

“The Best Obtainable Photo Plays”

With

ATMOSPHERIC MUSIC SUPREME

STAGE PRESENTATIONS

FEATURED FOR YOUR ENJOYMENT

“One of the Reasons for the Wareham’s Popularity”

WATCH THE “COLLEGIAN” FOR COMING ATTRACTIONS!

PEACOCK SHOES

"Art in Footwear"



BARDWELL & BARDWELL

Twenty Years in Real Estate and Loan Business

Courteous and efficient salesmen available at all times to show City, Suburban or Farm properties.

Money to loan on good Agricultural land anywhere in Kansas.

Money to loan on Manhattan City or Suburban properties. We will help you Buy or Build.

Insurance and Bonds of all kinds.

Legal Papers Executed.

PROMPT SERVICE

What will the future bring???



EVERY young man or woman of today wonders what tomorrow will mean for him or her. Whether you measure your success in dollars and cents, or in contentment and the respect of those in the community in which you live, there is just one answer—the answer is THRIFT.

To practice this golden virtue is the only assurance that you will reap the reward to which your education entitles you.

In appreciation of the wonderful work that the Kansas State Agricultural College and her students are doing for our State, the Associated Banks of Manhattan take pleasure in extending this message on “Better Citizenship” to you through the 1928 Royal Purple.



FIRST NATIONAL BANK
MANHATTAN STATE BANK

UNION NATIONAL BANK
COLLEGE STATE BANK

THE MANHATTAN CLEARING
HOUSE ASSOCIATION

MANHATTAN, KANSAS

The
Voice of
Experience!

*Miss Purdy wrote
Us:*

"In reply to your letter, I will exhibit a calf at the American Royal Live Stock Show and I am consigning my calf to JOHN CLAY & COMPANY. I was well pleased with the sale of my calf through your firm last year.

"I have been taught in my short life that JOHN CLAY & COMPANY is a safe place to consign live stock."

EARLENE PURDY-HARRIS, MISSOURI
With her Steer
"ROLLED STOCKING"
Consigned to
John Clay & Company
AMERICAN ROYAL LIVESTOCK SHOW
Kansas City, Nov. 12-19, 1927

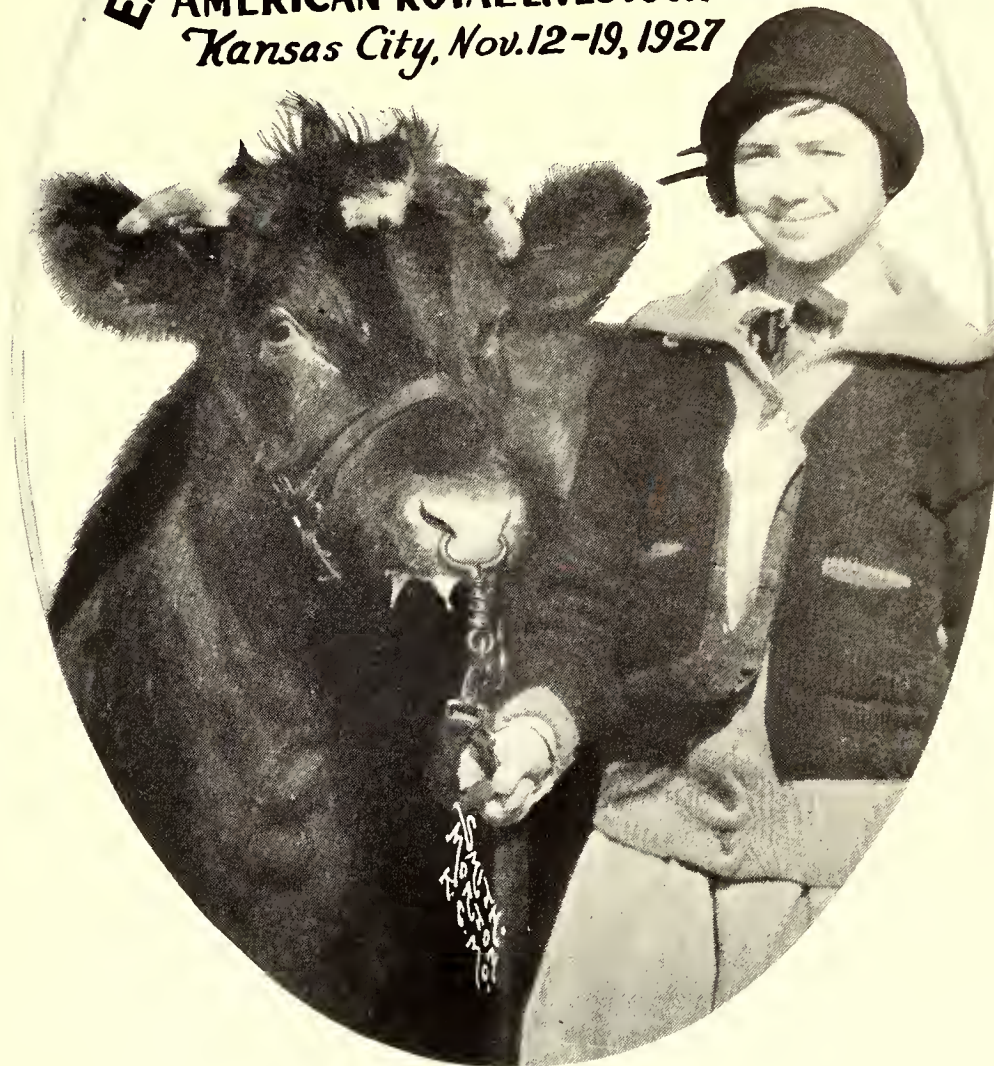

JOHN CLAY & COMPANY

Live Stock Commission Merchants

We have our own completely equipped offices at

CHICAGO, ILL.

DENVER, COLO.

KANSAS CITY, MO.

SOUTH ST. PAUL, MINN.

SOUTH OMAHA, NEBR.

EAST BUFFALO, N. Y.

SOUTH ST. JOSEPH, MO.

EAST ST. LOUIS, ILL.

SIOUX CITY, IOWA

OGDEN, UTAH

FORT WORTH, TEXAS

WE SELL CATTLE, HOGS, SHEEP—WE BUY STOCKERS AND
FEEDERS ON ORDER

Morris Brothers
Tire Shop

PHONE 3183
112 SOUTH THIRD STREET
MANHATTAN

While at home, maintain our service and secure our workmanship by mailing your Kodak Work to

LISK TWINS
MANHATTAN, KANSAS
We Pay Return Postage

Quality Building Material and Coal

COOK'S PAINTS AND VARNISHES
BUILDER'S HARDWARE

Courtesy and Service Always

Burgner-Bowman-Matthews Lumber Co.
CORNER THIRD AND HUMBOLDT DIAL 2327

PHONE 2437

CROWDER'S
CLEANERS

Eventually

Some friend will advise you to have your clothing refreshed at our plant. You will then compliment your friend for his excellent judgment.

1109 MORO

PHONE 2437

To Fraternity and Sorority
House Buyers

We offer you economy,
service and quality.

HIKERS' SUPPLIES A
SPECIALITY

**BLUEMONT
GROCERY CO.**

The Art Craft

COMMERCIAL PRINTING

Fraternity and Sorority Printing Our
Specialty

Invitations and Christmas Cards

PHONE 2065

230A POYNTZ AVE. MANHATTAN, KANS.

OUR POLICY IS IN KEEPING WITH K. S. A. C. IDEALS

We believe that maintaining a standard
is more vital than meeting a price

THE PALACE DRUG COMPANY

"Friendly Service"

112 SOUTH FOURTH

1220 MORO



Lincoln **Ford** Fordson
The Universal Car

CARS - TRUCKS - TRACTORS

Pleasure—Service—Economy

WALTER E. MOORE

DEALER

MANHATTAN

KANSAS

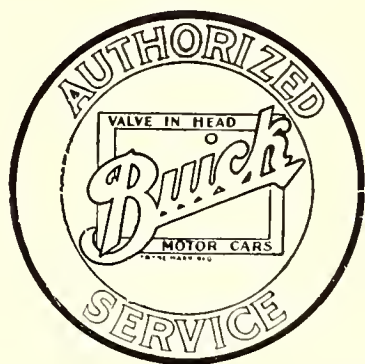

Emblem of Satisfaction

*Buick Sales and
Service*

MANHATTAN
MOTORS CO.

312-14 HOUSTON

MANHATTAN

KANSAS

Bread Is The Natural Food

Grain has nourished man since time immemorial, and Bread is the modern form prepared for consumption. Sugar, salt, milk, butter and yeast round out the list of food elements; all of these are carefully combined and skillfully baked into

S & H BREAD

Phone 4116

2nd and Colorado

THANK YOU—

We appreciate the patronage of you students, and are making every effort to be worthy of it by giving you high-class products.

JOHNS & WYLLI
CONFECTIONERY

AGGIEVILLE

HOTEL GILLETT

We Cater to Parties and Banquets

The prices are low considering the
quality of our service and food



125 Modern Rooms

\$1.25—\$2.00

LUMBER — BUILDERS' SUPPLIES — COAL

Service, quality, and price is what you get with every dollar spent in our stores. This combination spells mutual satisfaction.

YARDS IN KANSAS

Glasco, Grainfield, Grinnell, Kensington, Manhattan, Monument,
Oakley, Page, Salina, Stockton, Winona, Victoria

GOLDEN BELT LUMBER CO.

MANHATTAN

The COLLEGE SHOE STORE

Exclusive Agents for

WALK-OVER *and* CANTILEVER SHOES

FOR MEN AND WOMEN

1216 MORO

AGGIEVILLE

A TRUTH EASILY LEARNED

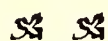

It isn't necessary to dig into thick volumes nor pour over dry data to learn why Chappell's Ice Cream leads in popular flavors throughout Manhattan.

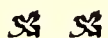

A Taste Will Tell You

CHAPPELL'S CREAMERY

118 N. FOURTH

PHONE 2587

The Classes
of '89-'09-'29
may differ
on what to wear

—but agree on
where to get it

Years of experience
have taught us to
consider above all
else the pulse of
Aggie students.

That is why we em-
phasize Braeburn as
the Crest of Univer-
sity Clothing.

Spring Braeburns
\$35 \$40 \$45

Bell and Lutz

Exclusive but Not Expensive

3585 DIAL 3585

DIAMOND CAB
& BAGGAGE

DAY &
NIGHT
SERVICE



GOOD,
CAREFUL
DRIVERS

*"The Cab that is Always
On Time"*

A. D. FAIR, *Proprietor*
507 POYNTZ MANHATTAN

NASH

Leads the World in Motor
Car Value

NASH MOTOR CO.

202 POYNTZ MANHATTAN, KANSAS

"TEACH the MILLIONS"

Your favorite carbonated
drink is best bottled

MANHATTAN

Coca-Cola

BOTTLING CO.

COUNTRY CLUB
WHOLESALE CANDY



Your College Jeweler

WATCHES

DIAMONDS

NOVELTY

JEWELRY

BANGS & CO.

Jewelers

STRATFORD CLOTHES

Dignified, Smart, and
Correctly Fashioned

THE FELLOWS GET THEIRS
AT THE

Varsity Clothing Co.

*Home of Varsity Approved
Clothes*

1222 MORO

DIAL 2515

THE A - V LAUNDRY

OFFERS YOU CAREFUL SERVICE

Minor Repairs on Clothing Cheerfully Made

We Call and Deliver

1219 MORO

DIAL 2323

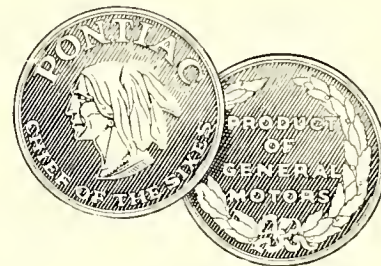

P. C. REDMAN MOTOR COMPANY

Sales and Service

527 POYNTZ AVENUE

MANHATTAN, KANSAS

HULL'S HARDWARE

SPORTING GOODS

Best in the Line

RADIO SETS AND PARTS

Watch Our Windows

406 POYNTZ

PHONE 2126

THE MANHATTAN LAUNDRY

Cleans and Launders
your clothes in the
latest careful method
with the minimum of
wear. Buttons are
sewed on and small
tears mended.



200 POYNTZ

DIAL 2943

DIAMONDS—WATCHES

COLLEGE FRATERNITY
JEWELRY

MUSIC

PAUL DOOLEY

College Jeweler

AGGIEVILLE

NYGREN'S

FOOTWEAR

and

HOSIERY

110½ S. FOURTH STREET

PHONE 3414 AND PHONE 2370
Down Town Aggieville

We extend to you the
Heartiest Co-opera-
tion of Service and
Appreciation.



**A. L. Duckwall
Stores**

Down Town and Aggieville

Like an Aggie CO-ED

A CHEVROLET IS—

BEAUTIFUL

DEPENDABLE

ECONOMICAL

and

Offers Great Perform-
ance at Lowest Upkeep

**BREWER
MOTOR CO.**

316-22 HOUSTON
MANHATTAN

S
I
X
E
S

HUPMOBILES
Keep Smiling With Kelly's
SAM MILLER
AUTO EXCHANGE
and GARAGE
MANHATTAN, KANSAS
NEW AND USED CARS
BOUGHT AND SOLD

E
I
G
H
T
S

115 S. THIRD STREET PHONE 2178

THE WHAT-NOT

*"The Little Place of Big
Values"*

LADIES'
READY-TO-WEAR

115 S. FOURTH

The Student's Inn

The place where good
food is always obtain-
able at a low price.

J. B. CHAPMAN, *Proprietor*

FRANK and McKEEMAN

GENERAL
TIRES

FIFTH AND POYNTZ

Diamonds of
Quality--

Beautiful as
the Senti-
ment that
Surrounds
Them



Let us show you the
rings pictured. Popu-
lar in style and price.

Robt. C. Smith
SQUARE DEAL JEWELER

