



GRASS & GRAIN

17th Year Number 53

February 29, 1972

"She starts every morning," says Keith Madden of Pawnee City, Nebraska. He was referring to this 1935 model tractor. It was bought new by his father in 1935 for \$735. Serial number on the tractor is no. 7643. Madden uses it to load ensilage. He is wintering 171 steers. He had just sold some fat cattle.

'She Starts Every Morning' 1935 TRACTOR STILL ON JOB

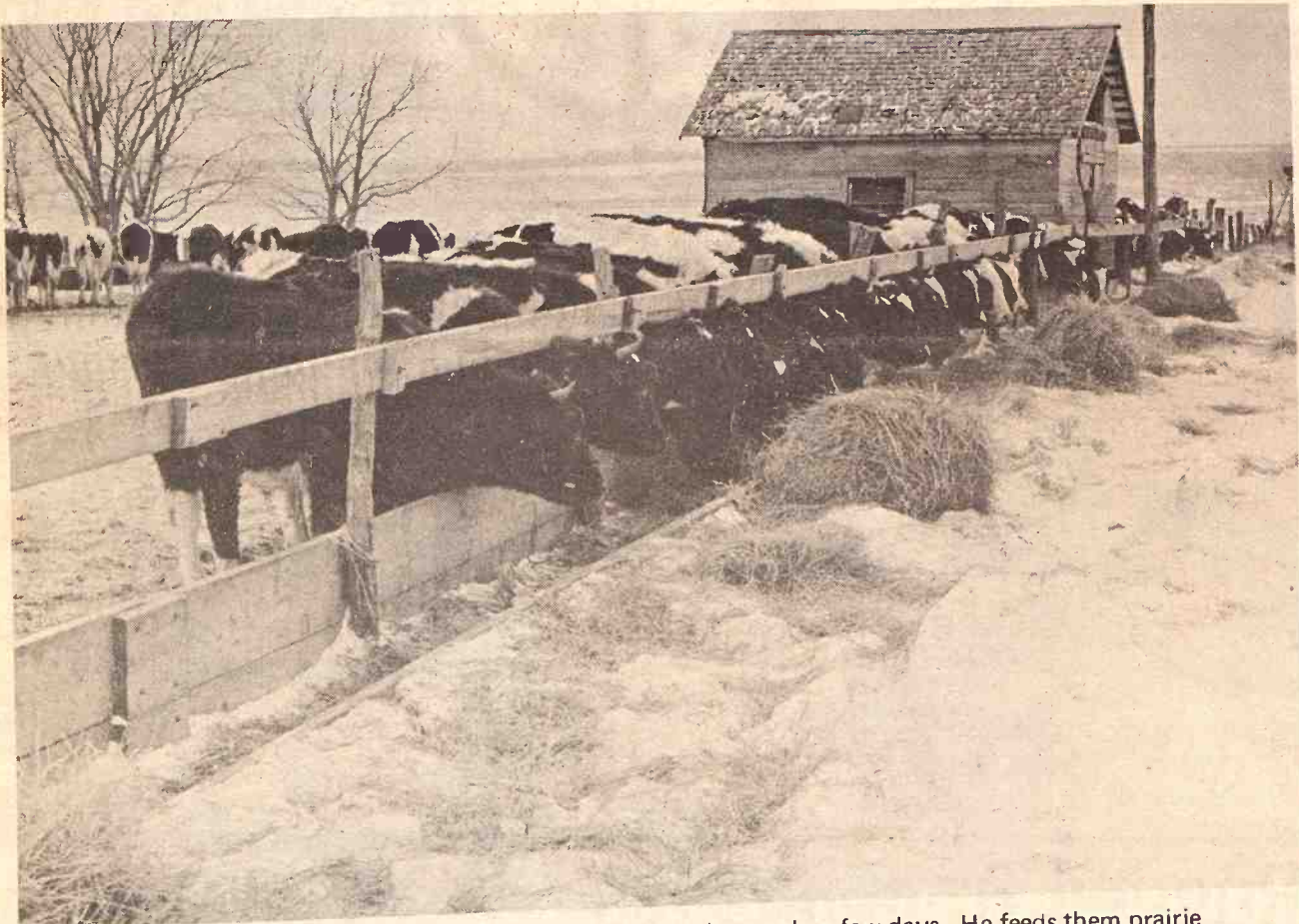

"These are new cattle," Madden said. He'd had them only a few days. He feeds them prairie hay and ensilage.

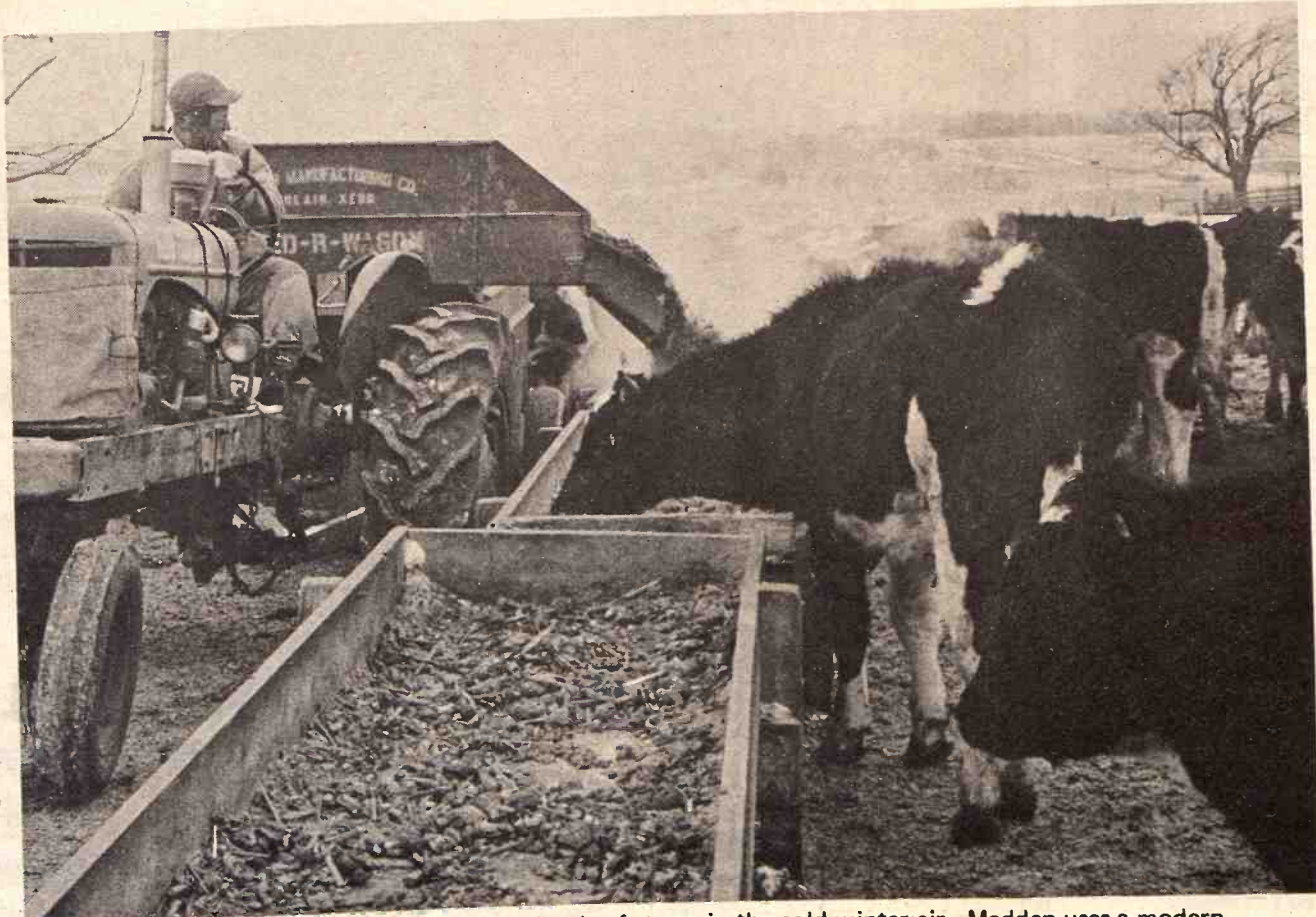

The warm moist ensilage sends off clouds of steam in the cold winter air. Madden uses a modern grain handling facility for the cattle on full feed.

February 29, 1972

Absenteeism In Senate Reaching New High

United States Senate members, with Democratic presidential candidates leading the way, have run up an absentee record which has even upset the Senate's gentlemanly Democratic leader, Mike Mansfield.

The roll call taken this session shows that the five presidential candidates in the Senate are among the worst offenders, although they have several times interrupted their campaigns to return for critical votes.

In order of absenteeism on the first 30 roll call votes, Sen. Henry M. Jackson, Washington missed 27; Sen. Edmund Muskie, Maine, 26; Sen. Vance Hartke, Indiana, 23; and Sens. Hubert Humphrey, Minnesota, and George McGovern, South Dakota, 21 each.

All candidates except McGovern were absent when the Senate voted on legislation involving the West Coast dock strike.

Bankers Farm Conference Set For March 2-4

MANHATTAN — The biennial Kansas bankers agricultural conference will be held here March 2-4 under sponsorship of the Kansas Bankers Assn.

Scheduled speakers include Phil Campbell, undersecretary of agriculture, and Bill House, Cedar Vale, immediate past-president of the American Cattlemen's Assn.

A program of livestock development will include a tour and demonstrations at the Kansas State University animal science research facilities on the K-State campus.

Wamego Electric Gets REA Loan

PR&W Electric Co-operative Association Inc., Wamego, is receiving a \$310,000 Rural Electrification Administration loan.

The loan will be used to finance 32 miles of distribution lines to serve 130 new consumers and systems improvements.

NURS-ETTE



THE ROUND-THE-CLOCK AUTOMATIC NURSE-COW

Raise Veal, Feeder Calves
Herd Replacements

Complete Line Of
Medicated Milk Replacers

CARROLL'S Specialized Feeds

Phone 913 229-6454
ALTA VISTA, KANSAS

William H. Harries
Ph. 913 744-2057
BREMEN, KANSAS

Van Meter
Dairy Supply
GYPSUM, KS.

SPECIAL FARMER DAYS



An Outstanding Event For All Our Good Farm Friends.
If you Need Tires, Now's Your Chance!

HURRY! Limited Time Only!

4 BIG DAYS

MARCH 1 - 2 - 3 & 4

B.F. Goodrich

COUPON

Come in and REGISTER for

FREE Centennial Commemorative **MARLIN RIFLE**

Model 39 LTD, 22 Cal. 20" Tapered Oct. Barrel

COUPON

FREE COFFEE & DONUTS

HITCH PIN

Strong machine steel 4 1/2" Useable length

ONLY **77¢**

Limit 2 at this price Additional at \$1.19 ea.

Farmer Days SPECIAL



WESTCLOX

"BULLS EYE" POCKET WATCH

\$2.29

- Rugged and accurate
 - Separate dial with second hand
 - Non-tarnish silver color case
- LIMIT ONE PER CUSTOMER

WAGON TIRES
Size 7.60-15
Plus F.G.T. Exc.

6 ply rating **\$17.85**

The best in passenger tires.

B.F. Goodrich



BFG's FINEST 4-PLY NYLON CORD TIRE

MORE THAN 30% OFF EACH TIRE

SILVERTOWN CUSTOM AS LOW AS

\$17.88

Size 878-14 blackwall plus tread in and F.G.T. of \$2.00

Size	Regular Price	Special Price	F.G.T.
D78-13	\$29.30	\$20.37	\$1.97
B78-14	27.30	17.88	2.00
C78-14	29.35	20.41	2.08
E78-14	35.50	24.23	2.24
F78-14	37.25	24.43	2.39
G78-14	39.75	26.51	2.55
H78-14	38.60	26.86	2.75
A78-15	29.30	20.40	1.71
C78-15	30.10	20.93	1.99
E78-15	31.30	21.76	2.22
F78-15	32.05	22.99	2.43
G78-15	35.10	25.11	2.63
H78-15	39.25	27.58	2.81
J78-15	44.60	31.03	3.01

Offer on blackwalls, whitewalls slightly higher

Rugged Traction Plus Economy Power Grip Nylon

- Self-Cleaning
- Tough Nylon Cord



- Improved bead construction resists rim slippage
- High center cleats for greater grip in soft soil or mud

SIZE	PLY RATING	PRICE W/EXCHANGE	FED. EXCISE TAX
12.4-28	4	59.00	4.21
13.6-28	4	65.00	4.91
14.9-28	4	74.00	5.99
12.4-38	4	76.00	5.40
13.6-38	6	89.00	6.50
15.5-38	6	101.00	7.74
18.4-34	6	126.00	10.69
18.4-38	6	149.00	11.97

\$53.00

Size 11.2-28 plus \$3.48 FET and exchange tire

LON'S



B.F. Goodrich Versatile Heavy Duty Express for Pick-Ups and Light Trucks

An All-Wheel Tire Designed for Pick-Up and Delivery Service

- All nylon cord body for strength and greater economy
- Wide, flat tread for slow, even tread wear
- Excellent non-skid tread design

\$18.00

8-PLY RATING Size 6.00-16 plus 2.36 FET and exchange tire



SIZE	PLY RATING	PRICE W/EXCHANGE	FED. EXCISE TAX
6.50-16	6	20.00	2.70
6.70-15	6	22.00	2.61
7.00-15	6	25.00	2.84
7.00-16	6	25.00	3.00
7.50-16	8	31.00	3.69

The Perfect Replacement Multi-Ring Nylon Fronts Nylon Cord Construction

- Designed for front wheels on farm and industrial tractors
- New shoulder scuff pad features self-cleaning rim flange for longer tire life

\$11.97

Size 5.00-15 plus \$0.66 FET and exchange tire

SIZE	PLY RATING	PRICE W/EXCHANGE	FED. EXCISE TAX
5.50-16	4	12.80	.92
6.00-16	4	14.35	.99
6.50-16	6	18.30	1.08
6.50-16	6	21.00	1.21
7.5L-15	6	27.00	1.45

TIRE STORE

813 SIXTH STREET
CLAY CENTER, KANSAS

YS
nce!
er Days
CIA
WESTCL
"BULLS"
POCKET
\$2.2
Rugged and
e dial with second
tarnish silver color
T ONE PER CUSTOM
ess for
ht Truck
ent
ent
FED. EXCISE TAX
92
99
1.08
1.21
1.45
RE
SAS

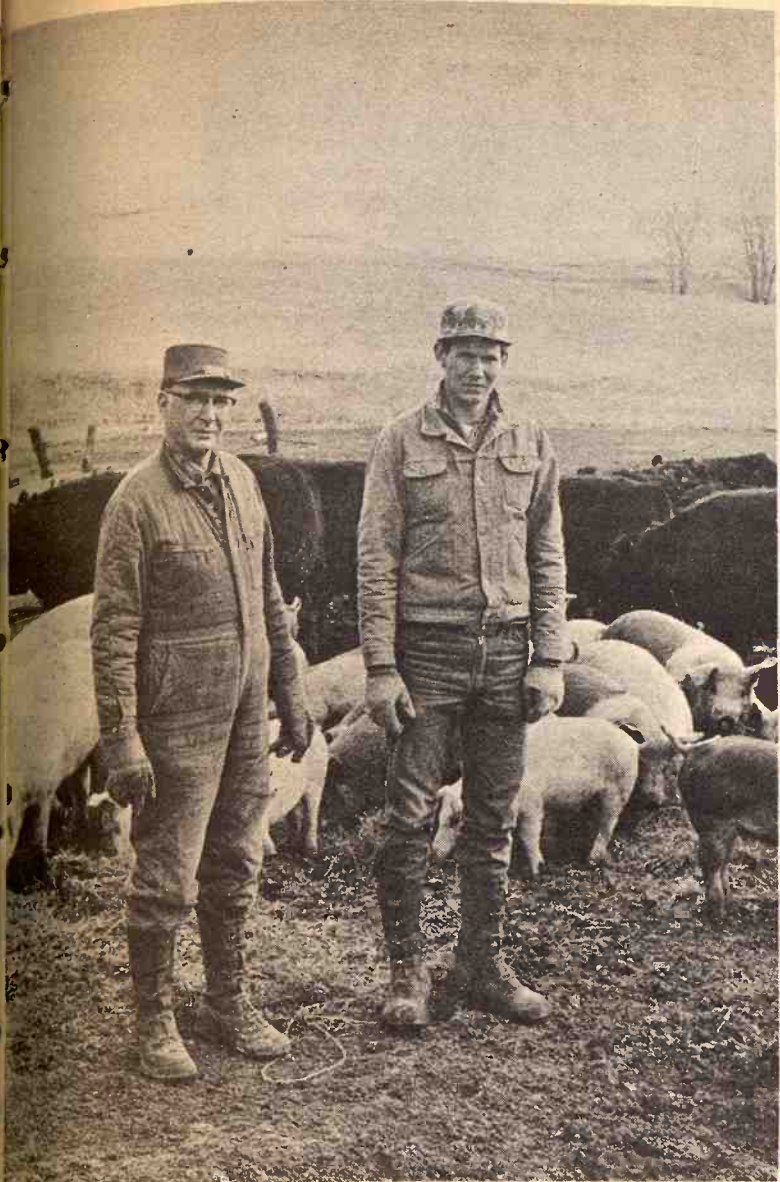

Jr. Charolais Assn. Plans May Show At Salina

The Kansas Jr. Bluestem Charolais Assn. has set May 13 for a progress show at Salina. Pre-entry forms will be available from county agents or FFA advisors, says Glenda Dittmar, Rt. 1, Clay Center, who is president of the junior group.

Galen Ackerman, vice president, from Sabetha, said there would be four classes: 1) Charolais and cross steers born after January 1, 1971; 2) Market heifers, including crosses up to seven-eighths; 3) breeding heifers seven-eighths and above; and 4) purebred bulls up to yearlings.

Sponsors of the organization are Mr. & Mrs. Glen Colberg of Lyons.

A queen contest will also be held at the Salina show, which will be held in Kenwood Park.

Hillsboro Man New Head Of Young Farmers

Eldon Pankratz, Hillsboro, has been named president of the Kansas Young Farmers Association and Delores Rieck, Burlingame, is the

GRASS & GRAIN

The Mid-Kansas news weekly published each Tuesday at 1531 Yuma, (Box 1009) Manhattan, Kansas, 66502 by Ag Press Inc. Second class postage paid at Manhattan, Kansas. Subscription: \$4 year Circulation 14,200



R. Stanley Parsons
Manager

new president of Kansas Young Farm Wives.

Robert Heckel, Harper, was named vice president for the western district; Donald L. Day, Council Grove, vice president for the central district; Larry Elgin, Burlingame, vice president for the eastern district; Clarke Wiebe, Hillsboro, secretary; Dewey L.

Adams, Clay Center, treasurer; Mick Summerville, Marion, reporter and John Burwell, Abilene, sentinel.

Carol Adams, Clay Center, was named the vice president of the women's group; Wanda Kinney, Burlingame, secretary; Sharon Markley, Burlingame, treasurer; and Jean Johnson, Riley, reporter.

Explorer Special Sale!

Limited time only! Special Ford Pickups with special money-saving discounts on a choice of popular features and options—including Cruise-O-Matic, power steering and air conditioning.

Right now the best pickup buy is even better. Explorer Special models of the pickup that works like a truck, rides like a car, are now on sale at your Ford Dealers. These specially equipped units are available for a limited time only and at special money-saving prices. You can choose from F-100 or F-250 Custom or Sport Custom Pickups . . . 6 1/2- or 8-foot Styleside bodies two- or four-wheel drive. Four special packages (A, B, C and D), with special discounts, mean you can get special savings on popular equipment like power steering and air conditioning.

Special Package A. Choice of special paints: Durango Tan, Avocado Metallic or Bright Blue. • Special Random Striped Cloth Seat Trim with Matching Vinyl in Ginger, Avocado or Blue. • Full Foam Seat (standard on Sport Custom).

Special Package B includes Package A plus: • Bright Box Rails (131" wheelbase F-100 only) • Bright Bodyside Moldings • Bright Swing-Lok Mirrors (except Camper, Special) • Mag-Type Wheel Covers (F-100 only).

Special Package C includes Package A and B plus: • Cruise-O-Matic Transmission • Power Steering.

Special Package D includes Package A, B and C plus: • Air Conditioning • Tinted Glass. Stop in at your Ford Dealer's and explore today's best buy in pickups.

Special money-saving discounts now at your Ford Dealer's. Limited time only! See your Nebraska Ford team today.



FORD PICKUPS A better idea for safety: Buckle up.

Trimmell Ford

Phone 316 767-5199
COUNCIL GROVE, KS.

Long-McArthur, Inc. Wamego Motors, Inc.

Phone 913 823-2237
SALINA, KANSAS

Phone 913 456-9367
WAMEGO, KANSAS

PARTNERSHIP

Orlin Falk and his son, Eldon, Wheaton, have set up what they term a good partnership. But, they have an even more unusual partnership. They have combined their feeder pig and feeder cattle operation and the animals haven't filed any complaints, yet.

FARM & RANCH LOANS

INTEREST RATES are down, and NEEDS are UP. Now is a good time to see your FLBA manager.

OPEN MONDAY THROUGH FRIDAY 8-5 (Closed 12-1)
604 Humboldt — 913/776-6931 Home 913/539-8725
Clay Center — 1:00-3:00 p.m. Tuesday — KM Security Bldg.

Federal Land Bank Association

OF MANHATTAN, KANSAS

SERVING CLAY GEARY POTTAWATOMIE RILEY COUNTIES

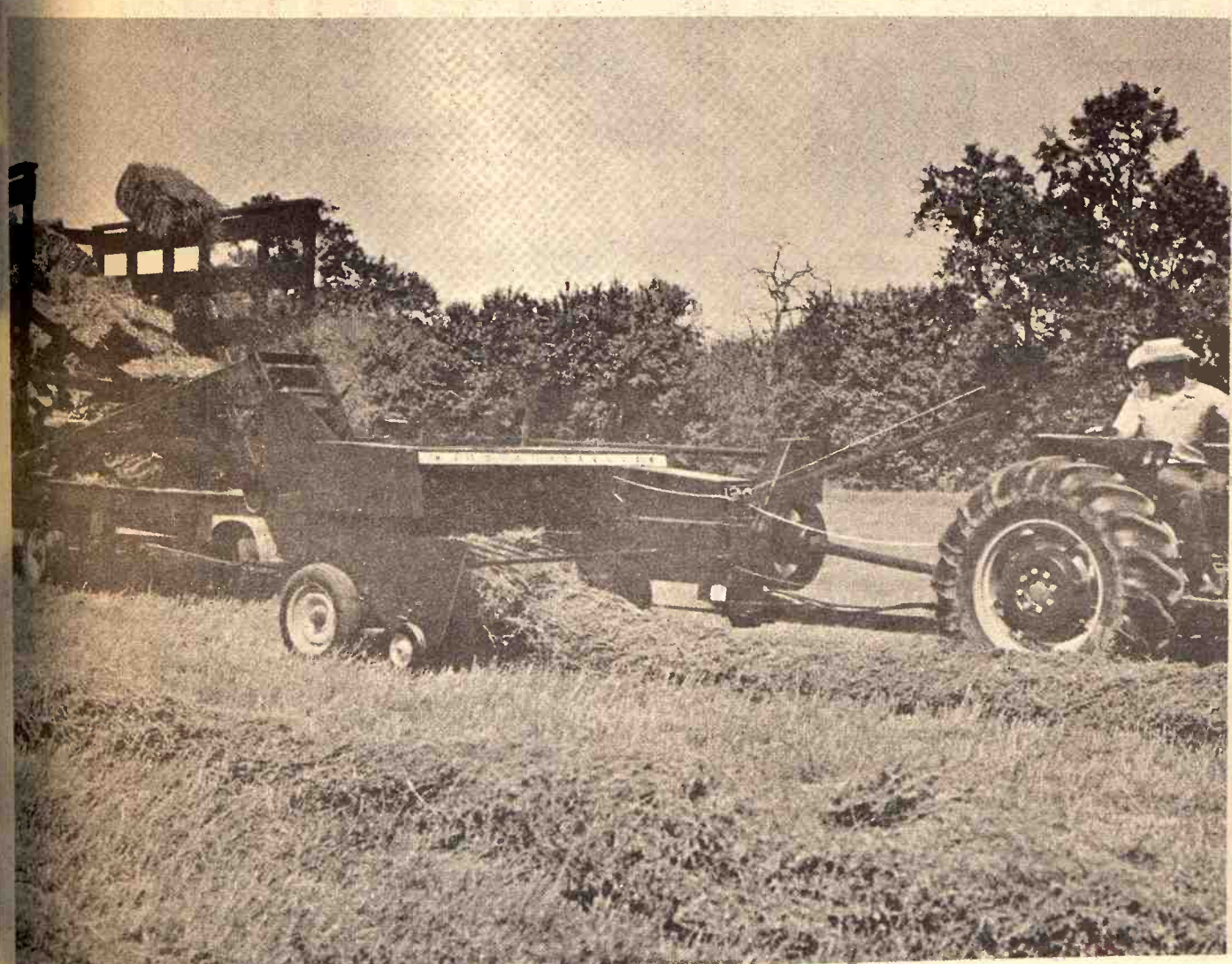

NEW! MF 124 TWINE BALER... MF 126 WIRE BALER

Increased capacity

These eager eaters from Massey-Ferguson let you bale in a big way. Big 293 sq. in. throat opening is the biggest in the industry. Increased flywheel and shearbolt capacity and heavier clutch keeps you going faster, longer.

Suretie Knotter

New Suretie Knotter on MF 124 has fewer moving parts for increased reliability. You get tighter bales tied with stronger knots.

Superior Infeed

You'll appreciate the unexcelled tractor seat vision and positive crossfeed of the MF 124/126 baler. And the quick-detach windcover gives you easy access to the crossfeed and plunger knife.

Superior Plunger and Chamber

Exclusive 3-point roller plunger support is the most stable plunger arrangement in the industry . . . gives you precise knife alignment. And Massey-Ferguson's tension density control gives you firm, solid, better-looking bales.

Before you buy your next baler, see the new MF 124/126 balers at your nearest Massey-Ferguson dealership. You'll be glad you did at baling time.



SEE AT THE FOLLOWING MASSEY-FERGUSON DEALERS:

PROVANCE FARM SUPPLY	Abilene	SHOCKLEY IMPLEMENT	Hiawatha
CIRCLE T IMPL. CO.	Clay Center	DANNENBERG IMPLEMENT	Holton
PFISTER-RHODES IMPL. CO.	Jamestown	LAMPHEAR GARAGE & IMPL.	McLouth
MIDWAY IMPLEMENT CO.	Kensington	BRAUCHI BROTHERS	Marysville
KUHLMAN MOTOR	Linn	TANKING EQUIPMENT	Seneca
GILLEY'S IMPLEMENT	Minneapolis	WINIFRED IMPLEMENT	Winifred
SALINA FARM SUPPLY	Salina	BROWN MOTOR	White City
EBERWEIN & SON GARAGE	Alma		

Kansas Crop Assn. Finds Protection In 1970 Plant Act

The 1970 Plant Variety Protection Act was one of the major topics of discussion during the annual meeting of the Kansas Crop Improvement Association in Manhattan.

The act allows plant breeders to protect their varieties, similar to the way a patent on a machine protects

the inventor.

It also provides that royalties can be charged on new or improved plant varieties. An example is the Centurk wheat variety, released in Nebraska and planted in Kansas.

Bob Bratcher, secretary-treasurer of KCIA, explained that under terms of the act Centurk variety wheat must be sold (1) by variety name, and (2) as a class of certified seed.

"Centurk wheat must have the certified seed tag to be sold in the U.S.," he added. Violators can be prosecuted.

New association officers, elected at the meeting, are John Neuschwander, Tribune, president; John Bunck, Everest, vice-president; and Bratcher was reappointed secretary-treasurer.

New directors are Cyril Habiger, Bavaria; Albert Kientz, Wamego; and Ted Friesen, Garden City.

John Hamon, a Valley Falls certified seed grower, discussed his two year stint in India under the KSU-AID program. He advised Indians on ways to increase crop production.

Cleve Cook, Emporia, was named

recipient of the Premier Seed Grower award, presented annually by the Kansas City Chamber of Commerce.



A WINNER

Cleve Cook is proud of the Premier Seed Grower award he received during the Kansas Crop Improvement Association annual meeting.

Space About Sold Out For Salina Farm Show

Exhibit space is a near-sellout for the annual Mid-America Farm Exposition to be March 28-30 in Salina's Kenwood park.

The showing of the latest products for farms and ranches is free to the public.

"Exhibit space was reserved much earlier this year than ever before and close to 120 spaces are taken," said Don Hamilton, chairman of the Agriculture committee of the Salina Chamber of Commerce, sponsor of the event. Co-sponsors are Kansas Farmer, Stockman magazine and Kansas Power & Light Co.

Hamilton said exhibitors from Missouri, Nebraska, Iowa, Colorado, Minnesota, Illinois and Oklahoma as well as Kansas will be showing products.

Exhibits will be open daily from 9:30 a.m. to 6 p.m.

This year, for the first time, a tractor pulling contest will be held. It will begin at 10:30 a.m. on the show's opening day. Farmers from anywhere in Kansas are eligible to compete in one of the 6 weight classes.



THE NEW CHIEFS

The new officials of the Kansas Crop Improvement Association are, left, John Neuschwander, Tribune, president; and Ted Friesen, Garden City; Cyril Habiger, Bavaria; and Albert Kientz, Wamego; all board members.

AN EXTRA SEASON
OF FUN!

Scout II
gives you the
EXTRA SEASON
at no extra cost!

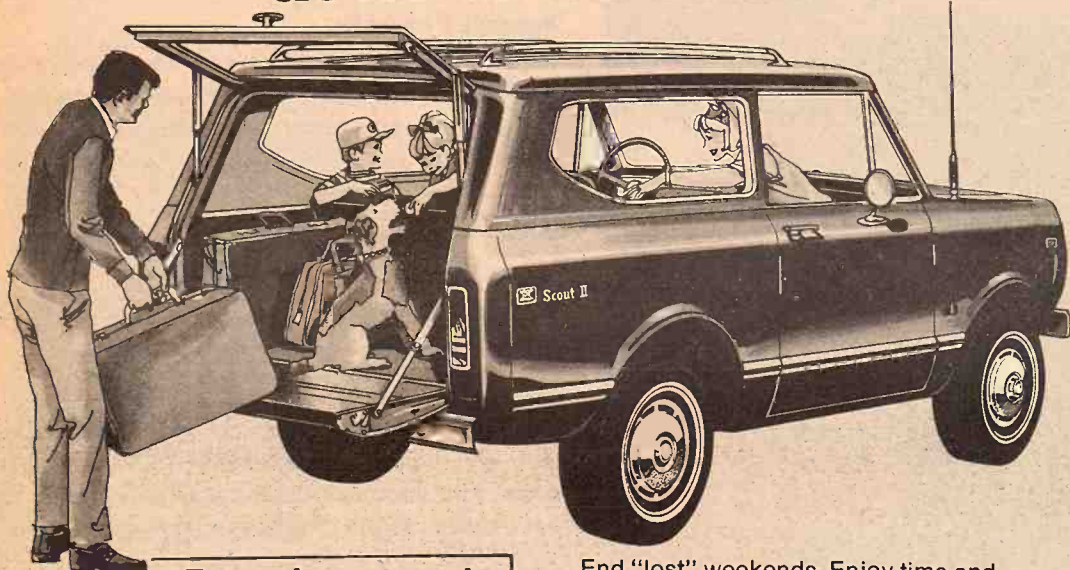

Extra places to go!
Extra things to do!
Extra days for fun!



WOW WAGON

End "lost" weekends. Enjoy time and weather you never knew what to do with before! This Weekday or Weekend WOW WAGON goes where the "Wows" are — on the road or off! Optional all-wheel drive. 4, 6 or V-8 engines. We'll even take an ordinary car in trade!

INTERNATIONAL '72
keeps it happening

Manhattan Truck Sales & Service
314 N. 3rd 776-9449
MANHATTAN, KS.

Lynn's Truck & Tractor
316 382-2240 114 S. 2nd
MARION, KANSAS

Buchman Farm Supply
Phone 913 229-6619
ALTA VISTA, KS.

Save On Paneling

Pre-Finished Random Grooved
Philippine Mahogany
4' x 8' PANELS

ONLY **\$298** Each



See The Huge Stacks Of These Panels In Our Spacious Showroom

Wholesale & Retail
Corner of 5th & Ash
913-827-4467

Salina, Ks.



About Salina Show

space is a near-salinal Mid-America to be March 20th in Woodward park. The opening of the latest and ranches is free.

it space was re-erlier this year that close to 120 said Don H of the Agriculture the Salina Chamber, sponsor of the are Kansas Pa magazine and Light Co.

n said exhibitors Nebraska, Minnesota, Illinois as well as Kansas products. will be open daily to 6 p.m. ar, for the first illing contest will in at 10:30 a.m. ening day. Farmers in Kansas are el n one of the 6

ke bank sy.

BANK

NSAS CORPORATION

TH & DEXTER

TH & LINCOLN

Grooved

any S

ach

f These howroom

ARSON BUILDING CO. INC.

Grass & Grain

5

February 29, 1972

Fast Approaching Zero Growth In Population

The number of children American women expect to bear dropped so between 1967 and 1971, the census bureau has reported that the nation is fast approaching zero population growth rates among younger women.

The average number of children expected by wives aged 18 to 24 dropped from 2.9 to 2.4 in that period, a bureau report said. Applied to all women in that age group, married or not, this might well mean a fertility rate of 2.2 children.

This is not quite zero population growth, the ideal of the national movement for "ZPG". The rate needed simply to replace deaths is 2.1 children. Nor do the figures take immigration into account.

But the size and speed of the drop in the rates is nonetheless regarded as striking. The bureau noted, in its report, that it is by far the largest change since 1955, when birth expectation statistics were first published.

The new report has two important social implications. One concerns the future size of the population. If the rate of 2.4 children a wife continues, it would then be about 280 million, compared with a present population of about 208 million. Had the 2.9 rate continued, population would be more than 305 million by the year 2000.

Whether lower fertility rates will continue until the year 2000 obviously cannot be known, demographers say. They caution that a population "bomb" remains, since the trend could turn up again as quickly as it has now turned down.

The second implication of the report concerns the size of individual families. It shows a dramatic increase in the number of young wives who want two children or less. The figure jumped to 64 per cent.

The census report, based on interviews with 15,000 wives in some 50,000 households last June, gives authoritative new support to other recent showings of at least a short-term drop in the population growth rate.

YORK HAS THE RIGHT CAPACITY FOR YOUR GRAIN DRYING JOB.

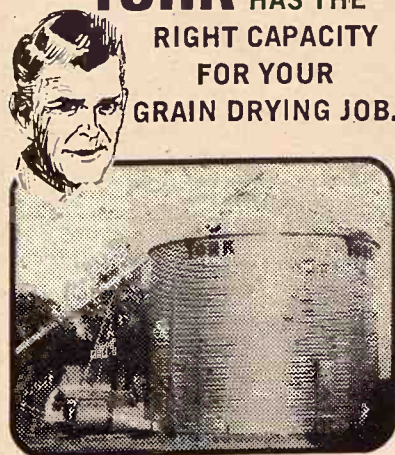

WHATEVER the quantity of grain you will need to dry this fall, there's a York Grain Drying System especially suited to your needs... capacities range from 855 to 29,000 bushels.

Come in today and see for yourself.

If you are thinking of bins, better look into this now. There will be a price increase in the future.

NORTH CENTRAL STEEL CO., Inc.
Box 141 or Ph. 913-392-2077
MINNEAPOLIS, KS. 67467

YORK The Systems People For Farm & Industry

MAGNAVOX FACTORY-SPONSORED ANNUAL SALE

SAVE \$40⁰⁰

...on this fine Color Portable or Table Model with: Ultra-bright and ultra-rectangular Matrix Picture Tube, TOTAL AUTOMATIC COLOR SYSTEM plus many more "big-set" features.

NOW \$409⁰⁰



Model 6278
Mobile pedestal base optional—
at extra cost

TAC lets you kick the TV tuning habit by automatically keeping flesh tones natural, pictures sharp—on every channel. No more green or purple faces. The Matrix Tube gives better picture contrast, sharpness and more brightness. The Magna-Power Chassis uses predominantly solid-state components for increased reliability. Also with Quick-On, telescoping antenna and carrying handle. Also save on Magnavox Color Consoles, Color Stereo Theatres, Stereo Consoles and Component Systems, Radios, Tape Recorders and Monochrome TV.

GHERE'S

Magnavox

HOME ENTERTAINMENT CENTER

Factory Direct Dealer

CREDIT TERMS

COMPLETE SERVICE DEPARTMENT

316 Poyntz
Manhattan, Ks.

Council
Grove, Ks.

612 Commercial
Emporia, Ks.



HOME MADE

This loading chute was made by Dan Plummer, right, a Westmoreland farm boy. It has become an essential part of the Plummer's 70 head, cow and calf operation. Eugene Plummer, holding his youngest son, Mike, says he has plenty of help in his family farm operation.

YOU'VE HEARD IT SAID:

"WHERE YOU SAVE DOES MAKE A DIFFERENCE"

NOW LET'S LOOK AT THE FACTS:

"AT HOME SAVINGS YOUR EARNINGS ARE COMPOUNDED DAILY & PAID OR CREDITED QUARTERLY"

WE SAY EARN

5%

REGULAR PASSBOOK SAVINGS

(Add to or withdraw at any time) Earnings compounded daily and paid or credited quarterly.

We pay you 5.13%* Note: in one year your \$1,000 will grow to \$1,051.30

WE SAY EARN

5 1/4%

SIX MONTHS SINGLE PAYMENT CERTIFICATES

\$1,000 Minimum Deposit—Earnings compounded daily paid or credited quarterly

We pay you 5.39%* Note: in one year your \$1,000 will grow to \$1,053.90

WE SAY EARN

5 3/4%

ONE YEAR CERTIFICATES

\$1,000 Minimum Deposit—Earnings compounded daily—paid or credited quarterly

We pay you 5.92%* Note: in one year your \$1,000 will grow to \$1,059.20

WE SAY EARN

6%

SPECIAL HOUSING CERTIFICATES

\$5,000 Minimum Deposit—Two to Five Years—Earnings compounded daily—paid or credited quarterly.

We pay you 6.18%* Note: in two years your \$5,000 will grow to \$5,637.09

*effective annual percentage rate if earnings are left to accumulate

REMEMBER...WHERE YOU SAVE DOES MAKE A DIFFERENCE AND YOUR ACCOUNT IS INSURED HERE.

member FSLIC

HOME
SAVINGS AND LOAN ASSOCIATION

630 HUMBOLDT MANHATTAN DIAL 776-4733
HOURS: MON.-THURS. 9 A.M. to 4 P.M. FRI.-9 A.M. to 6 P.M.

OUR DAILY BREAD

— by G&G Area Cooks

Mrs. Carl Heberling, Overbrook, Is Winner

Winner, Mrs. Carl Heberling, Overbrook: "Am enclosing a speedy and delicious casserole that my family loves. It's so handy to make in morning when I'm going to be away helping hubby in the field all day. It's ingredients are usually found on hand, too. I save most of G&G recipes and usually try at least one a week. Keep up the good work."

CHIPPED BEEF CASSEROLE

1 cup uncooked shell-roni
1 can mushroom soup
1 soup can milk
1 package or jar chipped dried beef
2 hard-cooked eggs (chopped)
¼ cup shredded sharp cheese
Combine ingredients except cheese and place in greased casserole. Sprinkle cheese over top and refrigerate overnight or prepare in morning to serve at evening meal. Bake one hour in 350-degree oven.

+++++

Mrs. Albert E. Smith, R 2, Burlingame, sent the following recipe:

CARROT COOKIES

¾ cup sugar
¾ cup butter
1 egg
1 teaspoon vanilla
1 cup cooked mashed carrots
1 orange rind, grated
¼ teaspoon salt
2 teaspoons baking powder
2 cups flour

Cream shortening and sugar; add egg, vanilla, carrots and orange rind. Blend well. Add salt, baking powder and flour. Drop by teaspoonsful onto greased sheet. Bake at 325 degrees for 25 minutes. Cool.

FROSTING

1 orange rind, grated

Juice of 1 orange
1 tablespoon butter, melted
Powdered sugar
Combine all ingredients; frost cooled cookies. Yield: 30 servings.

+++++

Mrs. Carrol Wahl, R 1, Wheaton, describes this recipe as, "good and fast. You don't have to cook the noodles first."

BEEF-N-NOODLES IN SOUR CREAM

1 cup chopped onion
2 tablespoons fat
1 pound ground beef
3 cups noodles
3 cups tomato juice
2 teaspoons salt
1 to 2 teaspoons celery salt
Dash pepper

6

Grass & Grain

February 29, 1972

2 teaspoons Worcestershire sauce
1 cup sour cream
Cook onion in hot fat until tender but not brown. Add meat; brown lightly. Place noodles in layer over meat. Combine remaining ingredients except sour cream. Pour over noodles to moisten all. Bring to boiling; cover and simmer over low heat 30 minutes or until noodles are tender. Stir in sour cream; heat just to boiling. Season to taste. Garnish with onion rings, if desired. Makes six servings. Very good.

+++++

This recipe is from Mrs. Alvin L. Meyer, R 1, Marysville:

BUTTERSCOTCH ICE BOX PUDDING

In double boiler cook:
1½ cups brown sugar
2 rounded tablespoons flour
2 eggs, well beaten
1½ cups milk
1 teaspoon cinnamon

When thick add butter size of walnut and 1 teaspoon vanilla and a pinch of salt. In 13x9x2-inch pan place layer of graham crackers (uncrushed) then layer of pudding, etc., leaving pudding the last layer. Chill overnight and serve with whipped cream or Dream Whip.

+++++

CORRECTION:

In the Honey Peanut Butter Cookie recipe which appeared in G & G last week, the ¼ teaspoon soda should be omitted.



By Beverly Macy

The recent abolishing of capital punishment in California has certainly started me wondering. This act means that Charles Manson, mastermind of a number of brutal, senseless murders, and Sirhan Sirhan, assassin of Senator Robert Kennedy, are two among those who will escape the death penalty. I'm not an advocate of capital punishment but what puzzles me is the fact that the society which is pushing for an end to capital punishment is the same society that is pushing for more liberalized abortion laws so that countless numbers of innocent unborn children can be executed. It's a matter of personal opinion, but things appear to be a little out of balance to me.

+++++

Things I'd never experience if I

didn't have an eight-year old boy — Going into the bathroom and seeing a rubber-tipped arrow stuck to the mirror; opening the freezer and finding a foot and a half long icicle, and another thing I'd never experience if I didn't have an eight-year old boy who wears glasses for school work — making one trip to school to take the boy and another trip fifteen minutes later to take the glasses.

+++++

I'm certainly glad I'm not the gal on the coffee commercial — has to take a pound of coffee along wherever she goes. The woman on the deodorant commercial has to carry her product with her all the time which brings up the question "if it's so darned good and long-lasting why does she have to keep some with her constantly?"

Pack Jars In Popcorn

To pack glass jars for mailing, pack them in popcorn. It is light and will add nothing to the postage. This method is also recommended for mailing cookies.

HERE, ROVER, COME GET YOUR SUPPER, BOY!



Dogs don't need coaxing when CO-OP Chunk Style is in their bowl. It's the homogenized 25% ration that has a great meaty flavor even when served dry.

And don't forget CO-OP Cat Food Tidbits, the complete ration with the fish and bird flavor cats can't resist.

Pick up a bag of CO-OP Chunk Style Dog Food or Cat Food Tidbits today at your CO-OP.



Chunk Style
Dog Food
Cat Food Tidbits



St. Marys
Farmers Union Co-op
Business Assn.



Greenleaf
Farmers Co-op Elevator Assn.
Greenleaf-Linn
Washington



Carlton
Farm Co-op Assn.
Carlton
Telephone 31



Manhattan
Farmers Cooperative Assn.
Manhattan-Alta Vista
Westmoreland-Ogawa



Clay Center
Farmers Union Co-op
Clay Center-Bala
Miltonvale-Leonardville



Lindsborg
Farmers Union Elevator Co.
Lindsborg-Fair
Bridgeport

Congratulations To Mr. & Mrs. Neil Morrissey R.R. 2, Mayetta



Mr. & Mrs. Morrissey just purchased a new Morton Building for their farm.

Mr. Morrissey has this to say — "I'm real happy with the construction and workmanship."

If you are thinking of a new building, write today:



I am interested in a Farm Building
☐ Farmer ☐ Rancher ☐ Student ☐ Other

Name _____

Address _____

Town _____

State _____

Phone _____

For Complete Information Call or Write Today:

MORTON BUILDINGS, INC.
Rural Route No. 1
Holton, Kansas 66436
Phone 913/364-2603

MORTON BUILDINGS INC.
Box 1103
Salina, Kansas 66701
Phone 913/823-3767

Organically Grown Foods Labeled "Gigantic Hoax"

Remarkable increases in sales of "organically grown" fruits and vegetables occurred in the past year even though they sold at 50 percent to 100 percent more than superior commercial products. Such gains are even more remarkable in view of the fact that "organically grown" produce is a gigantic hoax.

First, there is no benefit to the consumer as to nutrient content or safety if produce is grown with animal and plant manures only and without pesticides. Commercially grown fruits and vegetables are

equally nutritious and safe and of superior quality. Second, it is not possible to feed our 206 million people without use of agricultural chemicals, or farmers would be doing it. They use chemicals because they must in order to raise adequate, high quality crops. In primitive countries, where truly organic methods are used, people are under-nourished and often starve. Third, it is easy and tempting to rake in a huge profit by offering fruits and vegetables as "organic" when they are not.

"Look out for coming scandal in

surging organic foods," writes E. B. Weiss in Advertising Age of December 6, 1971. "The processor and the retailer who decide to market chemically-grown food as organic can take whopping profit margins. When the temptation is that powerful, the fast-buck boys are going to move in."

They have moved in, and most of the food alleged to be grown completely without chemicals is merely mislabeled.

The hoax goes beyond that. There is no such thing as an "organically grown" plant. Plants utilize water soluble inorganic ions, not organic compounds. They cannot use manure until soil organisms break it down to inorganic elements. Actually, plants can thrive on a solution of chemicals plus water, without any soil whatsoever.

The truth will sink in sometime, but it takes quite awhile for facts to catch up with the smooth and scientific sounding quackery of the pitchmen who now have even blended "organic" shampoos and face creams.

When you buy corned beef, you'll want to remember that as a result of the curing process, it may have some added moisture.

Corned briskets produced in

federally inspected plants may weigh up to 20 percent more than their uncured weight, but the other corned cuts are limited to an increase in weight of 10 percent.

Best chain saw under 10 pounds:

Now with
**AUTOMATIC
OILING too!**

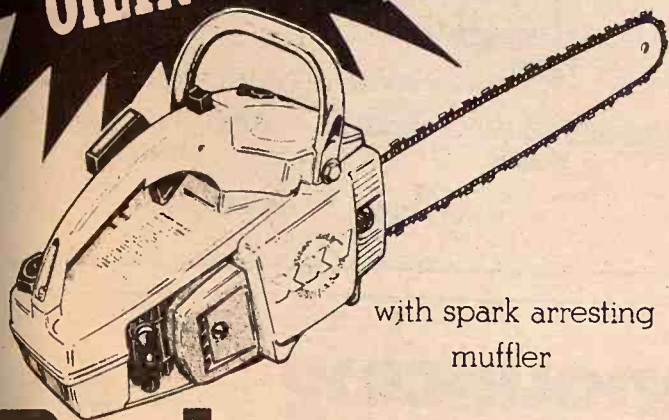

with spark arresting
muffler

Poulan 25-DA
\$139.95
only

Complete with 14 inch bar and chain.

Tough enough to stay a winner.

KENDALL GARAGE & IMPL.
Leonardville, Kansas 66449

LOCKARD IMPL.
117 W. Main
Herington, Kansas 67449

HOKR MOTOR CO.
Ellsworth, Kansas 64739

WHITE'S AUTO ELECTRIC
119 So. Third
Manhattan, Kansas 66502

J. P. SMITH MOTOR CO.
St. Marys, Kansas 66536

EBERWEIN & SON GARAGE
Alma, Kansas 66401

COAST TO COAST STORE
Blue Hills Shopping Center
Manhattan, Kansas 66502

COAST TO COAST STORE
1716-1718 Main Street
Belleville, Kansas 66935

ROSSVILLE IMPL.
Rossville, Kansas 66533

PESCHEL BROS. IMPL.
East on US24
Marysville, Kansas 66508

MACHA-REVERE
Council Grove, Kansas

KAW VALLEY TIRE SERVICE
Wamego, Kansas

SVENSSON IMPL.
711 Main
Atchison, Kansas 66002

BISPING IMPL.
Linn, Kansas 66953

MID-WESTERN FARM EQPT.
614 East Pacific
Salina, Kansas 67401

ELLIOTT'S KEY & MOWER
213 West 5th
Topeka, Kansas 66601

MANHATTAN NURSERY
3324 Anderson
Manhattan, Kansas 66502

RUSSELL'S CYCLE SHOP
Centralia, Kansas 66415

DISTRIBUTED BY

KLUGHARTT - THORNHILL MACHINERY CO.,
1205 Woodswether Road
KANSAS CITY, MO. 64105

Freezer Meat

If you buy your beef by the quarter or side, you probably buy according to grade. But it would be well for you to also check theyield grade so that you will have some idea of how much meat will actually go into your freezer.

If you buy a yield grade of 1, you can expect to put 82 percent of the carcass weight into your freezer. It means only a 12 percent loss from the carcass to the freezer.

If you buy a yield grade 2, you can expect to put about 77 percent of that which you buy into the freezer.

A yield grade of 3 gives you almost 73 percent in the freezer.

A yield grade of 4 or 5 means less meat in the freezer, and you will have more waste.

On a 600 pound carcass, 4.6 percent difference in yields of cuts between yield grades means a difference of nearly 28 pounds of meat.

Corned Beef

Corned beef is cured brisket or the rump.

Lighting Fixtures Mirrors Lamps

WALL DECOR

LAMP SHADES

CHAIN LIGHTS

Endacott Electric

309 Moro

Manhattan

PARK AT OUR DOOR

SADDLES & TACK

BOOTS
MOCASSINS
WESTERN
CLOTHES
& HATS
STIDNAM
Horse & Stock
Trailers



Good Quality
Quarter Horses

TRAVELUTE
Western Store

3/4 Mile South Of Waterville
On Highway 77
Open 8:00 a.m. to 10:00 p.m.
OPEN ON SUNDAY
Allen Travelute



**BIG TONNAGE
BEGINS HERE!**

Model 880 features:

- Heavy-duty gathering chains.
- Low, streamlined header to get under downed and tangled crops.
- Big 24-inch cutterhead.
- Choice of corn heads: 1-row, 2-row standard, 2-row narrow.
- Fast, easy harvesting with New Holland.

**Come in and see the complete
New Holland line-up...**

FREE FINANCE

Until June 1, 1972 on Balers, Rakes, Mowers,
Swathers, Haybines and Balewagons

Row Crop Forage Equipment to Sept. 1, 1972

NEW HOLLAND
Practical in design • dependable in action

TOPEKA
Henry Sales & Service
913/354-7641

BONNER SPRINGS
Coleman Implement, Inc.
913/422-3040

ABILENE
Wright Implement Co.
913/263-2061

CONCORDIA
Gould Implement Co., Inc.
913/423-2609

ELLSWORTH
Hokr Motor Inc.
913/472-3863

BELOIT
Moritz Implement Co.
913/738-3541

WAMEGO
Meinhardt Farm Equip.
913/456-2310

MARION
Lynn's Truck & Tractor Co.
316/382-2188

CAWKER CITY
Cawker City Equipment Co.
913/731-4712

MANHATTAN
Burns-Salisbury, Inc.
913/778-5731

MARYSVILLE
Brauchi Bros.
913/562-2171

HILLSBORO
Jost Implement Co.
316/947-3182

PAXICO
Eddies Service
913/636-8395

Geared to Finance the
Successful Farmer or
Stockman with the
Growth of His Business



Phone 913/776-7061 - Manhattan, Kansas 66502



Use False Fingernails To Protect Your Own

Nail problems are one thing that big hands, little hand, slim, curved, old, and young hands all have in common nowadays. Women have never had more to do, and it's no wonder they just can't keep nails from breaking and cracking.

But now there are marvelous false fingernails that apply easily and stay there until you deliberately take them off. And they come in four different sizes to guarantee every woman perfectly "manicured" nails that look and feel like her very own.

Along with false eyelashes, wigs and hairpieces, they have taken their place among women's essential beauty accessories. Now the woman who can't keep her nails strong or who must keep her nails short can have perfectly manicured nails in a matter of minutes. They are available in regular, slimline, short trim, and small sizes.

To apply the new nails, simply clean your own nails, remove all old polish, and loosen cuticles. Apply a thin coating of the "nailfix" to each of the false nails in turn and then to your own nails. Allow about 5 to 10 minutes for the surfaces of both to become almost dry then press the nails firmly into place. All of the nails can be custom-fitted even further by filing. Each package includes four extra nails.

In a delicate pearl pink shade, they can be worn as is or tinted with

your favorite nail polish color.

The nails look beautiful and natural and stay that way until you remove the nails with a drop of "nailfix remover" and a gentle rocking motion.

You can actually wear the nails for days and days because the exclusive design of these English-made nails allows your own to breathe and also protects them so they can grow stronger.

Your hands can be slimmer and more elegant in a matter of minutes with the new false nails, and beautiful hands should be the prerogative of every woman.

Pin Cushion Young Seamstress Can Make

An attractive and practical pin cushion can easily be made by using a clean, soapless wire scouring pad and small scraps of material. Perhaps your little girl might like to make some as gifts for friends and relatives.

Cut two circles of material large enough to cover the pad and stitch the two together with the pad inside. Then sew lace trim around the edges and attach a piece of grosgrain ribbon to the top of the pad.

The pin cushion can then be hung somewhere near your sewing area for convenience as well as decoration.

Install Acoustical Ceiling To Control Noise

By definition, a family room is a place where the family gathers to relax and have a good time. Unfortunately, people and fun add up to noise.

Keeping noise under control without sacrificing enjoyment is possible with acoustical ceilings, and nothing is handier than the suspended ceilings to cover up bare joists, exposed pipes, and wiring.

Suspended ceilings are relatively inexpensive, can be installed by the average person, and treat noise in two ways. According to acoustical experts, suspended ceilings absorb up to 70 percent of the noise striking their surfaces.

Another benefit is that this type of ceiling helps keep the remaining sound in the room from spreading to quiet areas on an upper floor.

Although there are really only five simple steps to installing suspended ceilings, many people don't realize how uncomplicated the procedure is.

The installer begins by nailing the molding to the wall at the desired height to provide support for the panels at the perimeter of the room.

The hanger wires are attached to

the joists at four-foot intervals.

Then the handyman of the house fastens the main runners of the metal grid or framework to the hanger wires. The cross tees are then snapped into place.

The final step is to lay the ceiling

panels into the grid formed by the main runners and cross tees. The panels can easily be removed for access to the original ceiling.

Suspended ceilings are also compatible with recessed fluorescent-light fixtures. The fixture snaps onto the grid above the level of the new ceiling, and a translucent plastic panel is substituted for an acoustical panel directly under the fixture.

SAVE FEED DOLLARS

Model 425

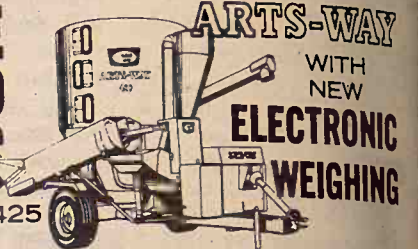

You'll never waste costly feed with an Arts-Way 425 or 325 and the optional new Arts-Way Electronic Scale. Ends ration guesswork. You weigh each ingredient electronically as it goes into the mixer. There's no waste of protein or supplement. And you can weigh exact rations out to your animals. Come in and see it in action!



Distributed by T-L Irrigation, Hastings, Nebr.

BLANDING IMPLEMENT
Beloit

BRAUCHI BROTHERS
Marysville

DANNENBURG IMPLEMENT
Holton

DAVIES IMPLEMENT
Hiawatha

VAHSOLTZ IMPLEMENT
Salina

Good Toppings

Leftover cake crumbs make good toppings for open-faced fruit pies or pudding. Just freeze them until needed.

When you have a mattress problem
Consult the experts
AT
MANHATTAN MATTRESS CO.
Headquarters For Fine Bedding

BIG SAVINGS

"We make and service everything here"

414 South 4th • Phone 778-5302

TRADE-UP!

Only a Haybine®
mower-conditioner
has rolls like this:

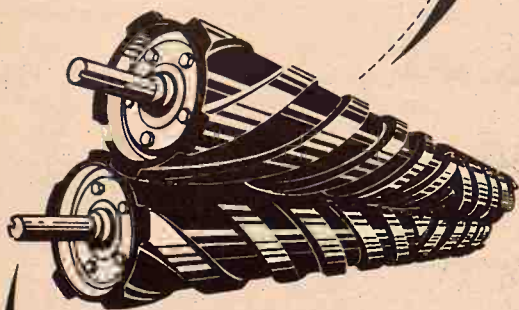

features:

- Rubber rolls with exclusive chevron treads intermesh like gears!
- Turn out fluffy, fast-drying windrows!
- Built extra rugged to last for years.
- 3 models to choose from . . . a self-propelled and two pull-types!

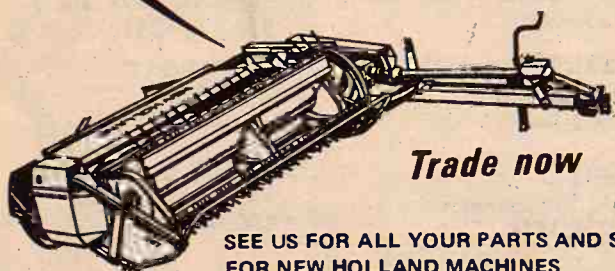

Trade now

SEE US FOR ALL YOUR PARTS AND SERVICE
FOR NEW HOLLAND MACHINES

Henry Sales & Service, Inc.

Highway 24 East • Phone 913/354-7641 • TOPEKA, KANSAS

Announcing Old Crow's Shatterproof Plastic Fifth.

It's new! It's compact! It's the Lightweight Traveler!

Non-leak top.

Weights a pound less
than conventional
glass fifths.

Flat shape fits
into attaché
or suitcase.

Same mellow
Old Crow taste.

Looks like
glass.



KENTUCKY STRAIGHT BOURBON WHISKEY, 86 PROOF. DISTILLED AND BOTTLED BY THE FAMOUS OLD CROW DISTILLERY CO., FRANKFORT, KY.

into the grid formed by the runners and cross runners can easily be removed to the original ceiling. The original ceiling is made of a covered pot about 8 to 10 inches in diameter, advises the United Fresh Fruit & Vegetable Association. Good quality Brussels sprouts are hard or compact, fresh, of bright green color, and puffy sprouts and those with yellow leaves. As might be expected, Brussels sprouts were first grown on a large scale around Brussels in Belgium. By 1793, they were in markets on an international

ARTS-WITH NEW ELECTRONIC WEIGHING

or supplement. And your animals. action!

on, Hastings, Neb.

RAUCHI BROTHERS Marysville

VIES IMPLEMENT Hiawatha

EMENT

proof

traveler!

pound less entional S.

looks like glass.

STILLERY CO. FRAMING

Cabbage Aristocrat
Aristocrat of cabbages is the pert Brussels sprout. These doll-sized cabbages are best cooked rapidly in minimum of boiling, salted water in a covered pot about 8 to 10 inches in diameter, advises the United Fresh Fruit & Vegetable Association. Good quality Brussels sprouts are hard or compact, fresh, of bright green color, and puffy sprouts and those with yellow leaves. As might be expected, Brussels sprouts were first grown on a large scale around Brussels in Belgium. By 1793, they were in markets on an international

scale so they have been with us quite awhile. Brussels sprouts are highly nutritious, especially in vitamin C.

Retard Tarnish

The simplest way to retard silverware tarnish is to rinse the silver thoroughly after washing. Even the slightest soapy residue will hasten tarnishing.

To Baste Seam

When you baste a seam where one edge has to be eased into the other, always hold the full edge toward you.

How To Crack A Coconut

Hard as the coconut looks in its shaggy shell, it has three soft spots near one end. Pierce these with an ice pick and drain off the milk that is inside the shell. Now tap the shell all over with a hammer until the hard shell cracks and falls off. There is the delicious tender meat to use as you like. To check the quality of a coconut, the United Fresh Fruit and Vegetable Association suggests that you use the slosh test to be sure there is milk inside; see that no mold is present; and that the "eyes" are not wet or pierced.

Mushroom Magic

The pharaohs of Egypt monopolized mushrooms for their own use, deeming them to delicate to be eaten by ordinary people. They also thought the mushroom grew magically, which they deduced from the way it made a sudden overnight appearance, according to the United Fresh Fruit and Vegetable Association.

Soybean Growers Fear Overplant

The program of the Dept. of Agriculture to decrease corn acreage this spring and at the same increase soybean acreage has met with some dissent.

Harold Kuehn of Du Quoin, Ill., president of the American Soybean Assn., is afraid an increase of soybean acreage would put beans in the same situation that corn is in now. "I hope that soybean farmers will refrain from increasing soybean acreage more than 6 per cent," he said.

Kuehn points out that the increase in demand for soybeans is usually around 6 per cent a year. He notes

further that dock strikes have cut exports the past few months. The association wants to keep supply and demand in balance, thus keeping the price around \$3 a bushel.

The association president says it is imperative that the \$3 price be maintained until the yield per acre can be profitably increased through research.

COW POKES

By Ace Reid

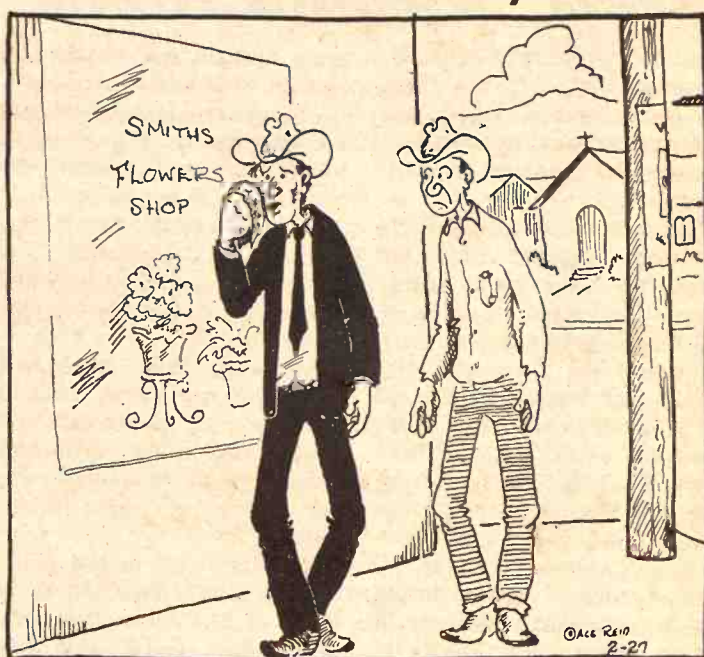

"Don't bother me now Zeb, I've been to my doctor's funeral, he quit drinkin', smokin' and started dietin' and takin' exercise and died in 45 days."

RADIO SHACK

A TANDY CORPORATION COMPANY

Shop Our Brand New Store for OUTSTANDING Values
Home Entertainment, Audio and Communications Equipment

- Tape Recorders
- Speakers
- Tuners
- Receivers
- Turntables
- Kits
- Amplifiers
- Text Equipment
- Tape
- Parts

Plus Thousands of Additional Items at Low Prices

We Service What We Sell... Everywhere in the Nation

2609 Anderson, Manhattan, Ks. (Back of Bob's Steak House)

The International® 400 CYCLO Planter

Revolutionary new air planter that lets you plant any size seed accurately.

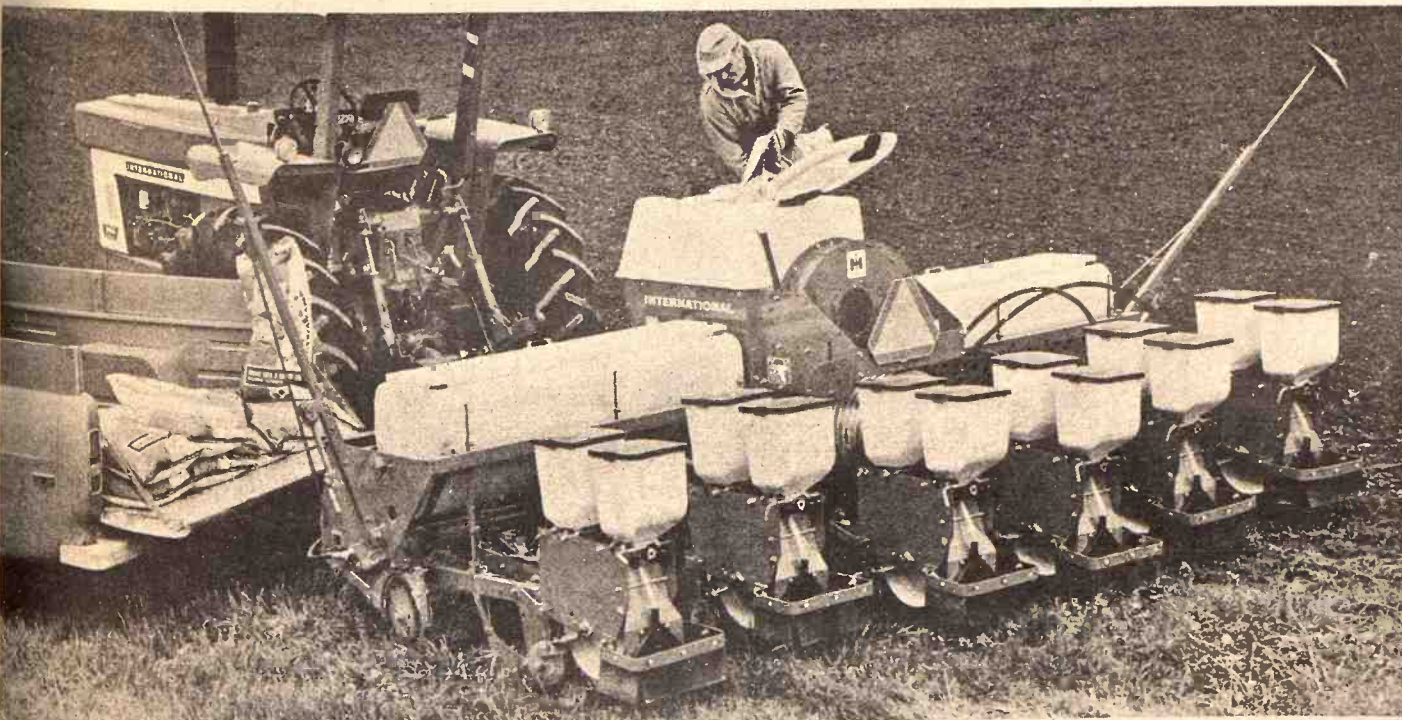

- **No plates to change!** One seed drum lets you plant any size seed accurately. To change crops, just change seed drum.
- **Accuracy.** New air-powered metering system delivers the seed to furrow with clean, constant precision. Wide range of rate settings.
- **Simplicity.** New metering system has only three moving parts—a fan, seed drum and rubber seed release wheels. Your guarantee of reliability.
- **Convenience.** One centralized master seed hopper holds 600 lbs. of seed—plant corn half a day non-stop!
- Available in 4-, 6-, and 8-row sizes, 8 and 12 row duplex hitch. Special equipment and attachments available.



HERINGTON
Pioneer Service & Sales
HANOVER
Hanover Impl. Co.

MARYSVILLE
Bruna Brothers

WASHINGTON
Schumacher's, Inc.

WAKEFIELD
Auld Chevrolet Co.
COUNCIL GROVE
Macha-Revere

MINNEAPOLIS
Chapman Impl. Co.

LEONARDVILLE
Kendall Garage

ABILENE
Engel Motors

BELLEVILLE
Chapman's on US 81

JUNCTION CITY
Mohn Impl. Co.

FALUN
Dauer Impl. Co.

Revising Farm Income Guesses Upward

Agriculture Department officials, already predicting 1972 net farm income at a record high, are reportedly considering revising this year's income estimate upward even further.

The farm-income picture is looking even brighter than the estimated \$1.5 billion to \$2 billion gain already indicated.

At a boost of \$2 billion, net farm income would hit a record \$17.7 billion this year, surpassing the old mark of \$17.1 billion set in 1947. Now, the sources say, Agriculture Secretary Earl L. Butz is considering revising the estimate upward to as much as \$18.3 billion.

But there was no official indication of such a move during opening-day speeches at an annual outlook conference. Butz spoke at length, as he has before, on the Nixon administration's goal for higher farm income and how it would be a mistake for the government to put price curbs on raw agricultural products.

Butz also continued a barrage in support of currently high cattle prices and over ruled consumer contentions that "steak at \$1.99 a pound" is too high. Even at that

price, he said, housewives compete against each other to buy it.

"There's always a steak there in the supermarket when you go down to buy one, and it doesn't pile up, Butz said. "It moves out."

On farm income, Rex F. Daly, an Economics Research Service analyst, cited earlier estimates of \$1.5 billion to \$2 billion for gains this year.

However, Daly also told the conference net income "may total 10 to 15 per cent" above 1971 when the net was \$15.7 billion. At the higher 15 per cent range, that could mean 1972 net income of more than \$18.1 billion.

Exports, vital to the U.S. farm economy, are expected to total a value of \$7.4 billion for the fiscal year ending June 30, said Raymond A. Ioanes, administrator of the Foreign Agricultural Service. The previous record was \$7.8 billion in 1970-71.

Other estimates included:

—Feed grain exports, at 19.7 million tons last season, are expected to be about 1 million less this fiscal year, he said.

—Rice exports are expected to total about 37.5 million hun-

dredweight, milled basis, approximately unchanged. Oilseeds and their products, mostly soybeans, will set another fiscal year record at an estimated \$2.124 billion, up from \$2.065 billion last season, he said.

—Cotton sales overseas this fiscal year are estimated at slightly more than three million bales, down from 3.7 million in 1970-71, mainly because of scarcer supplies.

—Tobacco shipments are expected to drop to 550 million pounds from 584 million last fiscal year, but the export price currently is estimated to average slightly more than \$1 per pound, up three per cent.

—Fruit and vegetable exports, on the basis of value, will be up about 4 per cent this fiscal year.

—Livestock and meat products for export markets are estimated at a value of \$667 million, down 7 percent from last fiscal year. Reduced exports of tallow to Japan, lard to Britain and live slaughter cattle to Canada account for most.

—Dairy products for overseas will be up almost 65 per cent this fiscal year, mainly because of larger butter sales after shipments fell off from regular suppliers, Australia and New Zealand.

three night show performances by Boone, his wife, Shirley, and their daughters, Cherry, 17, Lindy, 16, Debby, 15, and Laury, 13, on the opening weekend of the State Fair Sept. 16-18.

The Pat Boone Family recently performed in a special hour-long musical television show. The family went "on the road" performing together as a group only last year. Shirley Boone is the daughter of the late country and western performer Red Foley. All four of their daughters play the piano and sing.

The contract negotiated with Boone and his family is for the largest sum ever paid a single performer or group to perform at the Kansas State Fair. The daily amount for the three-day Boone show equals the fee of \$9,000 paid last year for the one-night stand of the Monty Hall Let's Make a Deal Show, which then was a record price for a single performance.

Eveit Knievel, although not hired directly by the State Fair, was hired by a contracting show promoter for \$25,000 last year to make his spectacular stunt motorcycle jumps.

Following the Boone family performances will be a country western jamboree night show Sept. 19-20. Stars of that show will be

10

Grass & Grain

February 29, 1972

recording artists and performers Conway Twitty, Loretta Lynn and Anthony Armstrong Jones.

A special night show, with entertainment not yet scheduled, will be sponsored and staged by the Hutchinson Centennial Committee as part of Hutchinson's centennial year celebration Sept. 21. The final of the Kansas tractor pulling contest is scheduled Friday night, Sept. 22.

Another country-western show starring George Jones, Tammy Wynette, Patsy Sledge and Harlan Morrison will wind up the night show entertainment on the final State Fair weekend, Sept. 23-24.

Afternoon racing and other entertainment events before the grandstand are: Sept. 16-17, modified jalopy races; Sept. 18, demolition derby; Sept. 19, motorcycle thrill show; Sept. 20, semi-late stock car races; Sept. 21, tractor pulling contest; and Sept. 22, IMCA-sanctioned late stock car races.

State Fair Lines Up Pat Boone, Fall Contracts

HUTCHINSON—Scheduled to top entertainers for the Kansas State Fair night show this year is the Pat Boone Family.

The Board of State Fair Managers has negotiated a \$27,000 contract for

CUSTOM BUILT KITCHENS

Designed with you in Mind
Call us today for further Details

MINNEAPOLIS BUILDING CENTER

913/392-2851

MINNEAPOLIS, KANSAS



hurry hogs to market with PURINA[®] HOG SUPPLEMENT

They say time doesn't mean much to a hog—and maybe that's right. But time and labor and feed cost mean something to the man that owns 'em. It makes good sense to feed a ration that helps you get hogs to market as fast as possible.

Try Purina Hog Supplement. Feed with your own grain. It's made right and priced right—does an efficient, economical job of making pork. Available in Checker (pellet) form for free choice feeding.

Ask for Purina Hog Supplement
At One of These Purina Dealers

MOR-KAN ELEVATOR 349-2214 White City
MID-CONTINENT ELEVATOR CE 8-4177 Junction City
GORDEN MARK ELEVATOR ME 2-3381 Clay Center
AGRICULTURE SERVICE 258-2412 Herington
FLINT HILLS FEED & GRAIN. PR 8-5322 Manhattan

LOW COST PRODUCTION...
the reason more dairymen feed PURINA[®]

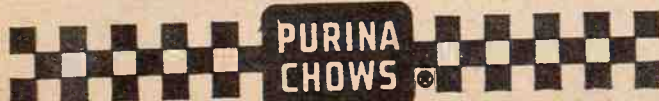

TOP POWER
at BOTTOM
DOLLAR!

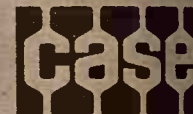

NEW
Power-Priced
CASE 1175
451 turbo, 122 (PTO) HP

152 Gross Engine Horsepower

The new power-priced Case 1175 is exactly what its name implies: a brute-strong 122 hp tractor at bottom dollar. No sacrifice of top quality. All the heavy-duty, guts-and-go construction that big power demands as standard equipment.

The temptation in a power-priced special is to take a smaller engine, rev it up and pour in more fuel for a bigger "paper" horsepower rating. What do you get in the new Case 1175? The bigger and faster work capacity of a Case-quality 451 in. turbocharged engine... a bigger disc in. placement giant with the kind of muscle that's tough enough for the overloads. Long-life engine speeds: a rated 2100 rpm. 428 ft.-lbs. of torque. The standard transmission is super-tough. speeds forward with 5 speeds in the most-used tillage range. Compare power and field speeds with competitive bargain-priced specials — you'll move faster with a Case 1175.

Centralia
McBRATNEY IMPL. CO.
Salina
VAHSOLTZ IMPL. CO.

Marion
LONGHOFFER SUPPLY
Linn
KUHLMAN MOTOR CO.
Marysville
BRAUCHI BROTHERS

Chapman
JONES & KNOPP
Ellsworth
CHOITZ EQUIPMENT

NFO Collection Point at Pawnee City



Kenneth Albers of Pawnee City brought eight hogs to the collection point. He raises from 400 to 500 hogs per year.

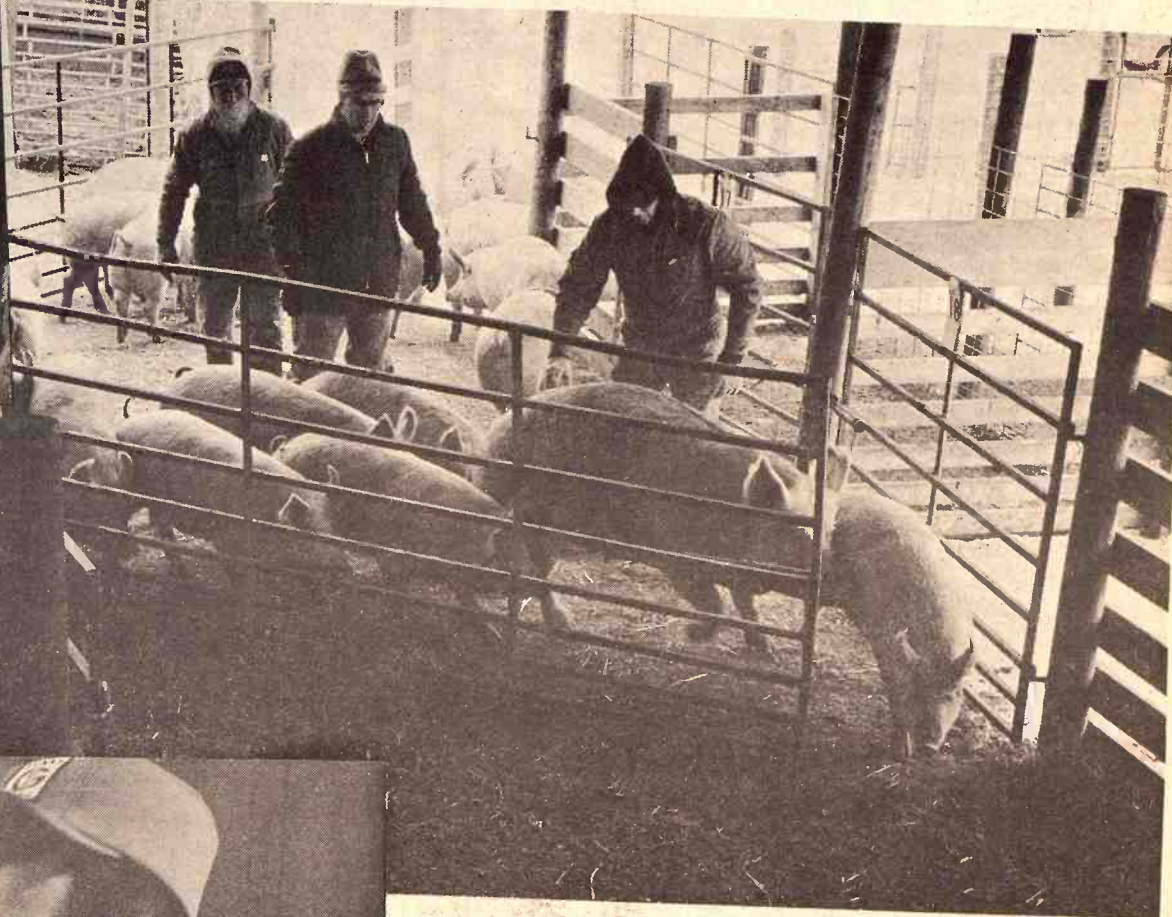

Farmers drive the hogs onto the scale after unloading.



Ferd Friedly of Pawnee City operates the scales. Producers are paid immediately after weighing. The facility is built on a former farmstead with the farmhouse serving as office.



Collecting and loading hogs for market is a weekly event for NFO's Pawnee Collection Point near Pawnee City, Nebraska. The operation collects hogs to effectively bargain for a fair price. It serves an eight county area in northeast Kansas and southeast Nebraska and has been in operation over two years. Five-hundred hogs were to be collected on this day and shipped to Armour & Co. at St. Joseph.

George, Butch and Floyd Bruna Invite you to



APPRECIATION DAY

AT OUR INTERNATIONAL HARVESTER BUILDING
ON HWY. 36 EAST OF

Marysville, Kans.

ONE DAY ONLY

Tuesday, March 7



- You'll see a full 60-minute film featuring ag-achievement Nobel Prize winner Norman Borlaug plus many of the latest developments in agriculture.
- You'll see what's really new in farm equipment for '72 from International Harvester!
- Bring your family!

AIR PLANTER "SMOKER"
IN THE EVENING (MARCH 7)



The New IH 400 AIR PLANTER

Factory representatives will be here to show how it works. Everyone invited.

FREE GIFTS
IHC Tractor Radio
Toastmaster 3-speed
Hand Mixer
5 Gallons IHC Diesel
Engine Oil

Just Register — Winners Need Not Be Present

Free Refreshments
HOT DOGS — COFFEE
DONUTS
Served All Day

SPECIAL PRICES ONE DAY ONLY — MARCH 7

Some New Machines Bought At
Special Prices On Sale Mar. 7
— Savings passed on to you.

No. 200 7' 3 pt., 2 pt., or semi-mt.
IHC mowers. List \$890.

While they last—ea. \$425
No. 340 mtd. IHC springtooth
harrow, 14'9", 3 pt. or 2 pt.
List \$775. Only 2, special
each at \$395
656-966-1066 & 1466 IHC tractors
in stock, and at special prices
this one day only

USED MACHINES AT
SPECIAL PRICES MAR. 7

TRACTORS

756 diesel
1967 706 diesel with diesel start
engine
1964 706 diesel
2 560 diesels
560 gas
656 gas, 685 hours
2 460 gas

70 John Deere diesel
Several other tractors

MACHINERY

56 4 row planter, has fertilizer,
like new
2 IHC 101 combines
IHC 151 combine
JD 12' AW wheel disc like new
Kewanee 16' wing disc
15'9" 3 pt. spring coil harrow
2 John Deere rotary hoes, 3 pt.
12' Bush Hog offset disc
540 4x16 steerable plow
560 6x16 steerable plow
JD 4x16 pull type plow
IHC No. 314 3x16 2 pt. rollover
plow
IHC 2x16 2 pt. rollover plow
3x14 A-C snap coupler plow
3 IHC No. 46 hay balers
9' New Holland mower cond.
No. 468 4 row cultivator
No. 461 4 row cultivator
New Idea manure spreader
More used machinery not listed

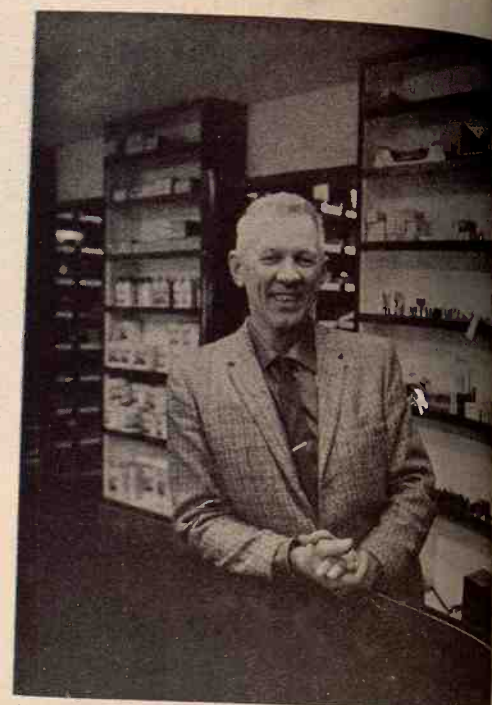

GEORGE BRUNA



"BUTCH" BRUNA



FLOYD BRUNA

USED CULTIVATORS SPECIAL

4-row Chattanooga rolling
cultivator
6 row narrow Chattanooga
rolling cultivator — Demo.

10% Off — One Day Only
New Grinder—Mixer—Scales

Bruna Implement Co.

HANOVER IMPL. CO.

HANOVER

MARYSVILLE



Be Our Guests For Fun And Profit
George Butch Floyd

ou to

BRUNA

" BRUNA

UNA

VATORS

L

rolling

attanooaga

— Demo

ay Only

Scales



FARROWING HOUSE NEARLY READY

Paul Riling and his dog stand beside new farrowing house he has partially built. He has 17 sows to farrow in the spring and 90 feeder pigs. He raises most of the grain needed by the livestock on his farm north of Seneca.

o-Cal Sweetener from Red Berry

A new low-calorie sweetener up to 1000 times more intense by weight than sugar has been isolated by scientists at the University of

Pennsylvania's Monell Chemical Senses Center at Philadelphia.

Named "Monellin" by its discoverers, the product is derived from a wild red berry that grows abundantly in tropical West Africa. Like the artificial sweeteners cyclamate and saccharin, it is free of carbohydrates.

Auction SALE

Monday, March 6

Starts 11 a.m. — Lunch Served
We are retiring from farming and will sell 3 miles east of Clay Center on Hwy. 24 and then 1/2 mile north on the Hayes Church road.

CATTLE

17 Angus cows 3 to 6 years old, several calves by side, more by sale day. Balance heavy springers. Area tested. Bangs vacc. Bred to Angus bull. This is a good herd of cows.

Farm Machinery

1969 IHC No. 656 tractor, diesel, 2 pt., power steering, LPO, L hyd., wide front, 622 hours, very good.
1970 Miller 8 1/2' offset disc, very good.
IHC 4 row No. 470 mounted weeder, nearly new.
IHC 10' chisel on rubber, nearly new.
10' Midwest harrow att. for above chisel.
BMB rotary stalk cutter, 12', nearly new.
Dempster 4 row lister, rotary moldboards, 3 pt., good.
Dempster 2 row planter, 3 pt.
3 row ditcher or furrower, 3 pt.
IHC No. 5 silage blower with 40' pipe.
IHC No. 8 3x16 plow on rubber.
Ferguson dirt scoop, 3 point.
Portable hammer mill.
Papec field cutter with motor, old Sears tractor mount weed sprayer.
8' 3 pt. rotary hoe.
Brillion 5' seeder with 3 pt.
Cement mixer, 1/2 sack size.
Belt Harvester, aluminum, 16' elevator.
3 grain augers 6" and 4" size.
Hutchinson auger, automatic feeder, 2 drop, nearly new.
Gehl feeder wagon, self unloading, 7x14 bed, with heavy duty gears, good.
Grain-O-Vator 75 bu. self-unloading wagon.

Fiberglass boat; 2 wheel trailer; steel slip in stock rack for narrow bed pickup; 1949 Ford 1 1/2 ton truck with nearly new 13 1/2' bed and hoist, 2 speed, V8, good rubber, good.

IRRIGATION EQUIPMENT

Fairbanks Morse 5x6 pump with Ford industrial motor No. 237, high pressure, on 2 wheel trailer.
42 6x20' line pipe; 21 4x30' line pipe; 2 6x10' steel pipe; 9 5x30' line pipe; 6x16' steel pipe; 4 6x8' steel pipe.
25 4x30' line pipe with race & race; 5 6x30' gated pipe; 4 6x30' gated pipe; 6x6x6 2 gated valve; 30 No. 40 Rainbird sprinklers; 20' suction pipe and strainer; elbows; T's, reducers, spacers and risers.

HOG & CATTLE EQUIPMENT

3 portable hog houses; 8' stock tank with automatic hog waterer on skid.
5 farrowing crates; automatic hog or sow crate; 3 80 bu. metal hog feeders, 2 are nearly new; 2 hog wire; 5 Sani-gro hog gates; 2 cattle oilers; Tatge automatic face fly salt feeder; 3 16' wooden cattle feed bunks on skids; also other hog equipment.
Lumber; ties; hand tools and misc.; large amount of good used lumber; 2 14' I-beams.
House windows; screens and doors; 300 gal. diesel tank on stand with hose & nozzle; 50 railroad ties; 2 HP fan and dryer with ducts for 1350 bu. steel bin; 1 HP electric motor; steel cable; other miscellaneous items used on the farm too numerous to mention.

Terms: Cash Day Of Sale

Bud & Jo Elkins, Owners

Aucts: Foster Kretz Auction Service
Clay Center, Ph. Morganville WA 6-4422

Clerk: Union State Bank, Clay Center

However, a university spokesman said, "evidence indicates that Monellin, unlike the other two products, is a soluble, biodegradable protein."

According to Dr. Robert H. Cagan, assistant professor of biochemistry and the principal investigator: "It is the first reported protein to elicit a sweet taste in man, and is the sweetest natural product known."

Dr. Cagan was introduced to the berry when he was beginning his biochemical studies of taste at the

Monell Center.

"I was immediately struck by the persistent quality of its sweetness," he said.

175 Acre Gift For Horticulture, Forestry Research

Approximately 175 acres of land in Kingman County near Cheney, will be given by the federal government

to Kansas State University for use in its horticulture and forestry department research program. The land is part of about 210 acres which has been held by the General Services Administration. USD 312 at Haven will receive the remainder of the land.

The Division of Environmental Health in the Kansas Department of Health will be given a \$95,900 grant from the environmental protection agency to aid the Kansas water control program.

Everything's OK in KC

Ol' Ev learned a lot about the new machinery he's going to be trading with you. Saw them at the machinery show in Kansas City, and also ran into a lot of people from hereabouts.

TRACTORS

1970 JD 4020 diesel
1967 JD 4020D, cab and air conditioning
1966 JD 4020D
1970 JD 3020D, almost new, low hours
1962 JD 3010D
1961 JD 3010D
1959 JD 730D
1955 JD 60, power steering, 3 pt.
1954 JD 60
2 JD A's
1965 IHC 806 LP with cab
1962 IHC 560 gas
1957 IHC 450 LP
1955 IHC 400, good
2 IHC M's
2 IHC H's
1965 MM G1000 LP
1959 AC D-17 LP with GB loader, a good outfit
1959 AC D-17 gas

MISCELLANEOUS

10' Brady 3 pt. chisel, almost new
Grain-O-Vator No. 30
2 4-wheel wagons with bed, one with hydraulic hoist
Eagle 80" Roto Tiller
Kent field conditioner 28'
AC rear mounted blade to fit AC hitch
Homemade 3 pt. rear blade
Almost new centrifugal pump and loader with V8 Chrysler engine mounted
4 section Windpower rotary hoe, 3 pt.
IHC 4 section rotary hoe, 3 pt.
Massey Harris 3 pt. rotary hoe
JD 112 lawn and garden tractor with brand new engine
IHC 14' Vibrashank pull type cultivator, like new
Rear mount Dempster cultivator
Rear mount 4 row Ford 3 pt. cultivator
3 JD front mount cultivators, one to fit wide front

IHC 461 front mount cultivator
New Holland 901 SP with conditioner, 12'
JD 50 side mount mower
JD No. 9 3 pt. mower
Slightly used 325 Du-Al to fit D17 AC or 1100 MH
IHC loader with hyd. bucket
Several other old loaders to fit older tractors

COMBINES

1971 JD 6600 with cab, air cond., heater, hydrostat, 16' head
1971 JD 6600 with cab, air cond., heater, hydrostat, 14' head
1971 JD 6600, regular drive with any new platform you want
1965 JD 95, completely rebuilt with cab, 16' header
1964 IH 403 with cab, 14' head
1967 IHC 303 with cab, real sharp
IHC 101, 12' head
1962 Hi-Lo JD 45 with cab, will completely overhaul
2 1958 JD 45's
1959 JD 45 with pickup reel & float spring header
1957 JD 45
1959 Gleaner with cab
1958 Gleaner without cab
2 1960 IHC 151's one with cab
2 IHC 141's, one real sharp
Massey Harris 92
Massey Harris 82
3 Massey Harris 26's
Old IHC 127, runs like a jewel

COMBINES & TRACTORS WE'LL JUNK

1959 JD 55 — 2 1958 JD 45's — 2 older JD 55's — 2 older 45's — IHC 91 — Also 2 JD 60's — JD A's and B's — IHC W9 — IHC M — 2 MH 80's. Call us, if we don't have it, we may junk one.

BALERS

1969 John Deere 24T
1968 JD 24WS

JD 14T baler with bale thrower
1967 Case wire tie, good
1969 New Holland No. 269 wire tie
AC round baler

CORNHEADS

2 1971 JD 444 4 row, 36" to 40"
Demo 343 JD, 30"
1968 JD 335 30" rows
JD 235
2 JD 210's
MH 2 row 22
1970 MH 24, 2 row, like new
2 IHC cornheads to fit 101's

DISKS

Like new JD AW 11 1/2" disk
Fair JD AW 11 1/2" disk
JD 14' disk, not too good

FORAGE HARVESTERS

Fox cutter bar, fits self-propelled, almost new
Big yellow Gehl, 2 row
New Holland 616 one row
Demo JD 35 cutter, one or two row
Older Papec one row
Wide row 2 row head to fit 34 cutter

STALK CUTTERS

New at bargain prices
Servis 4 row wide or 6 row narrow
Sidewinders in 120" pull, 6' pull or 3 pt. 5' pull or 3 pt.
Rour row Summaster 144 4 row, rebuilt
Used Brady 4 row
Few old 2 rows, pull or 3 pt.
JD 407 2 row, almost new

PLANTERS

JD 894A, 30", liquid fert., insecticide & herbicide band spray with transport trucks
JD 494A, dry fert., real good
JD 494A with dry fert. & insecticide boxes
Almost new JD 4 row rotary moldboard lister with 4x7 tool bar, guage wheels and markers

NEW MACHINES THAT HAVE BEEN AROUND TOO LONG

Two 1250 plateless planters, 6 row
No. 37 loader
John Deere 4000 gas, fully equipped
3 new John Deere 4020 diesels
1 new John Deere 4000 diesel
No. 48 John Deere loader
2 M&W "Little Red Wagons" used a little
C 11 12 1/2' disc harrow
1 John Deere 224T hay baler
No. 37 John Deere mower

4000 JD double offset disc harrow, demo.
FB 177-C JD grain & fertilizer drill
John Deere 400 grinder mixer
2 brand new Papec grinder mixers
Two 224T balers

DU-AL LOADERS

A few of the 75's left —
They're going fast at
— \$325 —

WE HAVE THESE BRANDS TOO:

FARMHAND SIDEWINDER GB LOADERS LANDOLL CHISELS
COONTZ BLADES LILLISTON PAPEC HESSTON BEARCAT
WALDON BLADES CRUST-BUSTER EXCEL CABS HENIKER CABS
BIG OX MILLER DISCS EGGING CABS
HENRY PRODUCTS M&W PRODUCTS
DU-AL GRAIN-O-VATOR GRAIN AUGERS
IRRIGATION (VALLEY, S.P., AMES
WESTERN LAND ROLLER PUMPS
BERKLEY PUMP
MCDOWELL TOW LINES, GATED PIPE)

COMPLETE LINE OF HARDWARE —
ONE OF THE BEST IN THE STATE

Farmers Union Hdw & Implement



EVERETT HOOBLER, manager
Phone 437-2913
ST. MARYS, KANSAS

FARMERS OUTLOOK

L.H. Simerl

It's Demand That Boosts Meat Price

Meat prices are being widely discussed these days. Many housewives say that prices are too high. Some persons blame farmers, for creating scarcities to raise prices. Farmers object to this charge. What are the facts?

Farmers produced a record amount of meat last year, and they are planning to provide a similar total amount this year, with a little

more beef and a little less pork.

U.S. farmers produced 21.7 billion pounds of beef in 1971, 42 percent more than 10 years before. Imports added about 1.7 billion pounds, making a total of 23.4 billion pounds. That provided about 113.3 pounds per person—about the same as a year before, and 29 percent more than 10 years earlier.

In recent weeks beef output was 1

or 2 percent less than the very abundant supply turned out a year earlier, but farmers are preparing larger supplies. On January 1 they were fattening 13.8 million cattle for slaughter, 8 percent more than last year.

Pork Output Smashed Records

Farmers produced 14.6 billion pounds of pork in 1971, 10 percent more than the previous high set just a year before. This huge supply provided about 73 pounds for each consumer, 15 percent more than the average for the previous 10 years, and the greatest abundance since 1946.

While consumers were enjoying the bargains in pork, hog prices dropped to disaster levels. Farmers lost about 8 cents for each pound of pork produced over a nine-month period. Losses were so heavy that a substantial number of hog producers quit the business.

Consequently pork output so far this year has been about 15 percent less than the excessive supplies of a year ago. A recent survey by the USDA indicates that hog production for all of this year will be 7 to 9 percent less than in 1971. If so, there will be enough pork to provide about 67 pounds per person, or 3 to 4 pounds more than the ten-year 1961-70 average.

Stronger Demand For Meat

Consumer demand (buying power) increased substantially during the past year. Recent figures show nearly two million more persons employed than a year before—and wage rates up about 6 percent. As consumers spent more freely for meats, retailers bid more strongly for meats from packers, and packers bid more for cattle and hogs.

Retailers were slow to raise meat prices during the fall, for fear of violating some government price regulation or incurring the wrath of customers. Eventually, however, retail prices had to be raised to cover the increased cost of meat at wholesale. Prices of meat—and livestock—will come down if and when consumers restrain their spending for meat.

Little Increase In Imports

Imports of meat cannot be increased enough to have any large effect upon prices of meats. There just isn't any place to get a large amount of beef roasts and steaks, or ham, pork chops, and bacon. Most of the meat that is imported is beef that is suitable only for making ham-

burger. And the supply of that is limited.

L.H. Simerl
Univ. of Illinois

Dairy Calves Pay For Property Tax

Would you like a tax free dairy farm?

"The herd of an average Kansas dairyman can provide enough extra income to pay his property taxes if each of his cows produces a calf every year," says Ralph Bonewitz, extension dairyman at Kansas State University. "With narrow profit margins, efficiency of production has become a necessity, meaning

that in many cases cows should calve during favorable seasons and that calving intervals should not exceed 12 months."

Of course, it's not always smooth sailing because breeding and other problems arise. Breeding problems include abortions, birth of dead or weak calves, repeat breeding animals, failure to show heat, and any other condition that interrupts the normal breeding cycle, explains Bonewitz.

Bonewitz says too many dairy farmers consider fertility only as a means to bring cows in milk and not as a means to improve the genetic worth of their future herd.

"It seems futile to waste nature's phenomenon of reproduction by mating worthy dairy matrons to nondescript bulls of assorted parentage," he concludes.



Saturday, March 4

Starts 10:30 a.m. — Lunch Served
Having sold our farm, we will sell at the place 5 mi. north of Wheaton, Ks. to parallel road, 1/2 mi. east; or south of Frankfort on Hwy. 99 to parallel road, 5 1/2 east; or 3 mi. south of Lillis & 1/2 mi. west.

Machinery

1951 JD A tractor, good
1952 JD B tractor, good
1958 JD combine, 12', No. 45
1960 JD 214W baler
1957 JD 15x7 grain drill
JD 12' springtooth
JD 12' dragharrow
JD 12' wheel disc
JD side delivery rake
2 JD mowers, No. 5, No. 8, good
JD cultivator, 2 row
JD lister 2 row
Ford 605 1 row forage harvester
2 power take-off silage wagons
Steel deck wagon; 2 dump rakes
David Bradley manure spreader
2 David Bradley plows 2x14
Sled curler 2 row; Ford lister 2 row
Ford cultivator 2 row
Ford plow 2x14

CARS

1956 Studebaker Golden Hawk
1951 Chevrolet junk car

HAY

Some alfalfa; prairie hay & straw square bales; some sargo silage in trench; 150 gallon milk cooler like new.

HOUSEHOLD GOODS

Kenmore wringer/washing machine; set double tubs; 2 full size beds; single bedstead; dresser; TV; 2 divans; overstuffed chair; Coldspot

refrigerator; Eagle gas range; 2 old writing desks.
Old china cabinet, desk on side; old big trunk; old wooden rocker; 5 chairs; 2 electric blankets; old chest of drawers; a few other articles.

MISCELLANEOUS

2 Farm Master stackers; ties and poles; posthole digger; Fresno; old 2 row corn planter
Old stationary chopper
Section airplane mats; 6 stock tanks; 6" grain auger; old road grader; 3 16' I beams; feed bunks; set of Harness.
2 Wisconsin motors; pump jack; 3 pt. hitch for JD; two 3 pt. ditchers; 7' swather; Whitehorse stock saddle; 2 hyd. cylinders for JD; scrap iron; 50 12' bridge planks, good; other articles too numerous to mention.

Cattle & Pony

12 head Angus cattle
5 year old cow, calf by side
Second calf heifer to calve in March
3 1st calf heifers to calve in March
Second calf heifer to calve in April
2nd calf heifer to calve in July
1st calf heifer to calve in July
Yearling heifer
2 6 month old heifers
Yearling Holstein heifer
Shetland stud

Mr. & Mrs. Joseph Magnett

Auctioneer: Gene Toby, Seneca

Clerk: Albert Barrett, Frankfort,

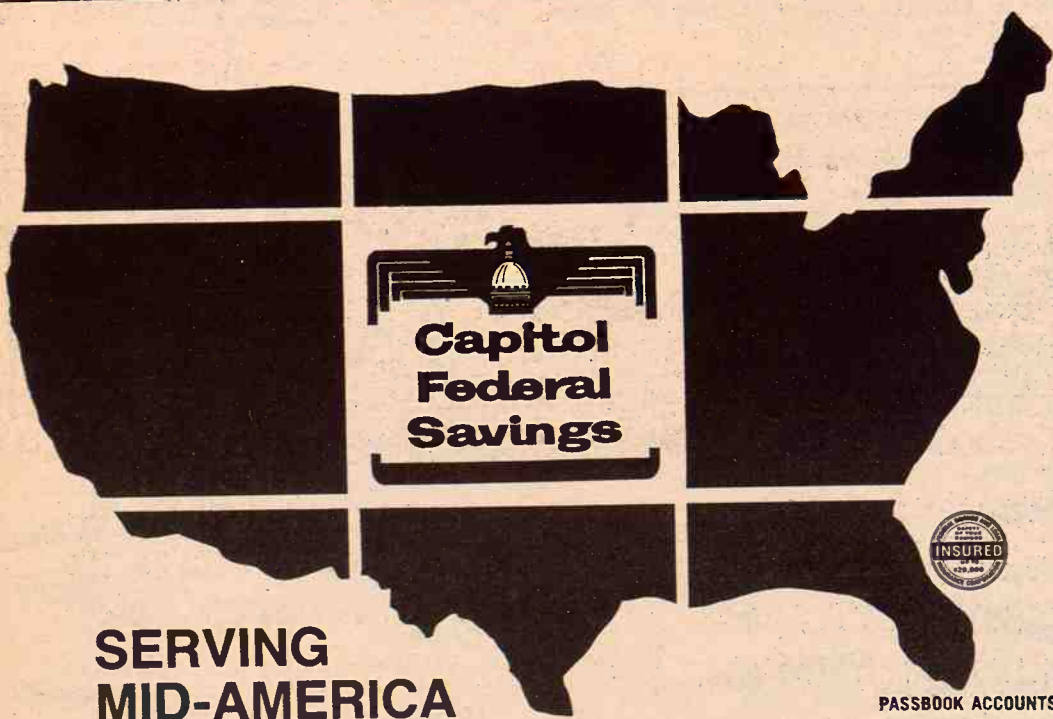

SERVING MID-AMERICA

265,000 wise savers have chosen Capitol Federal—Kansas' largest financial institution—to safeguard their savings and to make them grow at the highest insured rates allowed by law. Capitol Federal is over 560 Million Dollars Strong—now with nine offices for your convenience and is the largest savings and loan per capita in the United States. So when you think of savings—think of Capitol Federal—the 'Capitol of Savings'. Save by mail, postage paid both ways. Yes, Capitol Federal is doing a lot for Mid-America—We want to do more.

Topeka 2100 Fairlawn Road
700 Kansas Avenue 1201 Topeka Blvd.

KANSAS CITY
LAWRENCE MANHATTAN

"The Most Trusted Name In Savings"

PASSBOOK ACCOUNTS

5%

COMPOUNDED DAILY
Day In to Day Out
No Minimums

5 1/4%

COMPOUNDED DAILY
Interest Paid On Balance
At End of Quarter

CERTIFICATES

6%

2-5 YEAR—\$5,000 MIN.
5%—1-5 Year
\$1,000 Minimum



Thursday, March 2

Starts 11 a.m. — Lunch Served
2 miles northwest of Beatrice, Nebraska along Burlington tracks or from North Booster Station located 4 miles north of Beatrice on Hwy. 77, go 1/4 mile north, 2 west and 1 1/2 south.

Farm Machinery

1963 AC D19 diesel tractor, overhauled in '71
1963 AC D-17 propane tractor
MM Model U tractor with automatic oil and water gauges, used for irrigation
1965 Gleaner A-11 14' combine, 2 row corn head
1967 Grain-O-Vator Series 55, silage & grain combination with auger
1970 Kelly Ryan 135 bu. spreader, PTO
Kewanee 50' Model 500 elevator, PTO, like new
Kewanee 13 1/2' wheel tandem disc
Brute 6' shredder
AC 4x16 plow & 4 row cultivator
AC 4 row rotary hoe
1954 Ford F600 2 ton truck, box & hoist
1955 Chevrolet 3/4 ton pickup

Electric wheel 135 bu. wagon and hoist
Complete line of farm machinery

IRRIGATION EQUIPMENT
Berkley 3"x4" PTO pump
About 2000' 6" pipe, plain, screw and slide gates
About 2000' 4" sprinkler pipe with 2' 7' 4" risers

HORSES

Palomino gelding 10 years old
Bay mare 8 years old
Bay filly 22 months old

MISCELLANEOUS
1000 gal. propane tank; 500 gal. propane tank; power generator on trailer, 15,000 continuous, new; dual wheels for D17 & D19; Surge high pressure utility pump and many other useful items.

Usual Terms

Richard G. Penner

Beatrice, Nebr. Phone 402-228-0415

Auctioneers: Jr. Thimm, Beatrice & Delmer Jurgens, Wymore

Clerk—Vern Muller



Friday, March 10

Starts 11 a.m. — Lunch Served
Having sold the farm and moving to town we will sell at the farm located 1 mile south of Randolph, Ks., on junction of 77 & 177 Highways.

Cattle

Charolais cow, 7 yrs., calf at side
Black cow, 3 yrs., calf at side
Brownface cow, 3 yrs., calf at side
Roan cow 7 yrs. old, to calf this spring
Roan cow, 3 yrs. to calf this spring
2 Hereford cows, 5 yrs., to calf this spring
Hereford heifer, 2 yrs., to calf this spring
3 mixed heifers, 2 years, to calf this spring
Black cow 5 yrs., calf this spring
Mixed cow, 5 yrs., calf this spring
2 1/2-Charolais heifer calves, 10 months old
1/2 Charolais steer calf 10 mo. old
Charolais bull 2 yrs., gentle and a good breeder
NOTE: Cattle Bangs tested within last 30 days. Cows all bred to Charolais bull.

iron and other old farm machinery; 2 old wagon wheels; 4 wheel trailer with flatbed.

MISCELLANEOUS

Hay bin; posts; wire; lumber & misc.; 200 bales alfalfa, square; 250 square bales prairie hay; 500 bu. steel bin; old harness; panels; 200 hedge posts; wire; used lumber.
Hog troughs; Ford tractor jack; Dart riding lawn mower; pull type power mower.
Homelite XL-101 chain saw, used very little; gas barrels; cream cans; gas cans; grease gun; cream separator; weed spray; bars; wire stretcher; forks, shovels, ladders; rope; telephone wire; hand tools and many small items too numerous to mention.

HOUSEHOLD GOODS, ANTIQUES & COLLECTABLES

Firestone 8' refrigerator; Frigidaire 9' refrigerator; Orban gas 30" range, good; Sterling piano and bench.
Beds; 2 dressers; coal heater; 2 wood heaters; 2 wood or coal heaters.
2 antique wash stands; picture frames; treadle type sewing machine; 2 antique kitchen cupboards.
Antique kitchen cabinet; antique kitchen cupboard; 2 antique kitchen cabinets; antique kitchen and dining chairs; kitchen trash burner.
Antique wood box; antique piano; antique rocker; 120 cupboards; antique mold; old post cards; butter mold; antique dishes; bowls; few salt and pepper shakers; other collectables too numerous to mention.

Farm Machinery

1951 Ford tractor, fully equipped, good rubber, a good tractor
Ford 2x14 plow, 3 pt., good
Ford 7' tandem disc, 3 pt., good
Ferguson 2 row lister, rotary moldboards, 3 pt.
Ford 2 row cultivator, 3 pt., good
Detroit 7' mower, 3 pt.
IHC T-50 hay baler
6' rear blade, 3 pt.
David Bradley side delivery rake on rubber, good
JD 2-section drag harrow
John Deere 12x8 grain drill
John Deere 4' wheel manure spreader, old
2 row corn press
IHC 6' mower, pull type
2 dump rakes; single row weeder; single row cultivator; single row lister; walking lister; walking plow
steel wheel wagon and box; 7' tandem disc; steel gears; junk

Amanda & Kenneth Valine

Aucts: Foster Kretz Auction Service, Clay Center, Ph. Morganville WA 6-4422

Terms—Cash Day Of Sale
Clerk: Leonardville State Bank

Trash Burning Biggest Cause of Farm Fires

Debris burning, which begins as a well meaning effort to clean up around the farmstead, caused more rural fires and inflicted more damage than any other type of fire in Kansas last year.

C.R. (Randy) Biswell, Extension forester at Kansas State University, reports that debris burning was responsible for 689 fires which burned 16,561 acres of forests and grassland during the year. Loss of improvements totaled \$2.8 million. "In each case the person who started the fire had good intentions," says Biswell. "But before long good intentions gave way to carelessness, and a wild fire was the result."

Biswell is in charge of Kansas State University's rural fire program. Rural fire districts make regular reports on fire calls, damage and causes. When reports are in, he comes up with some interesting tabulations each year.

For example, the largest rural fire in 1971 occurred March 30 in Chautauqua county about 10 miles west of Caney. Two fire districts battled the blaze for several hours, and succeeded in dousing it only after 3,800 acres of grass and timber had been burned. Cause of the fire: debris burning.

"Usually, a fire of this size will cause lots of property damage," says Biswell. "But in this case, the damage was only \$800, which indicated the fire districts did a tremendous job."

Elk county had the second largest rural fire. Starting with a spark from a train, the March 31 fire covered 1,500 acres before two fire districts put it out.

A March 3 Montgomery county fire was the year's third largest rural blaze. It destroyed 1,200 acres, while an April 18 fire in Riley county

burned off 1,100 acres. Next to debris burning, the largest single cause of rural fires last year was railroad sparks. A total of 542 fires caused by railroad operations burned off 10,022 acres of grass and timber.

Other fire causes, number reported, and acreage burned during 1971 in Kansas included: machine use (other than railroad), 295 fires and 3,247 acres; cigarette or cigar smoking, 112 fires and 933 acres; lightning, 84 fires and 1,065 acres; incendiary (malicious intent), 58 fires and 1,505 acres; children under 12, 41 fires and 141 acres; campfires, 20 fires and 474 acres; and miscellaneous, 770 fires and 7,983 acres.

Despite these figures, 1971 was a better year than 1970 by a wide margin, according to Biswell's figures.

For example, in 1970 rural fire districts reported 3,874 fires burned 135,000 acres with damage to improvements of \$3.4 million.

Weather is a major factor in rural fire losses, explained Biswell. "The more it rains over a wide area of the state, the fewer fires we are going to have; it is as simple as that," he said.

If Kansas experiences a hot, dry 1972, the number of fires will rise. In any event, 286 rural fire districts are protecting more than 40 million acres of grass and timberland in the state.

During the year the rural districts were using 1,400 excess military vehicles acquired through the Division of State and Extension Forestry at KSU. After alterations, they make excellent fire fighting equipment.

In addition to receiving the equipment through the university, fire districts look to KSU for rural training programs.

Last year, for example, 670 rural firemen took a basic firemanship course, 106 took a review course, and 710 took an advanced course. Extension forester Harry Gaylor, in charge of rural fire training, uses a

Mark II Fire Control Simulator in the educational program. The mobile classroom stimulates fire electronically and requires on the spot problem-solving and decision-making responses from the firemen. The unit is used primarily for advanced training.

Soybeans Could Become No. 1 1972 Cash Crop

Soybeans, at near-record prices, are expected to become the number one cash earner among farm crops this year, according to an Agriculture Department expert on oilseeds.

George W. Kromer, Economic Research Service analyst, told the National Agricultural Outlook Conference that cash receipts from soybeans sold by farmers are expected to surpass corn in 1972, making soybeans the top cash crop.

In 1971, Kromer said, farm sales of soybeans totaled \$3.4 billion, matching the value of corn sold by farmers. Higher soybean prices and lower marks for corn had much to do with it.

Soybeans are expected to average nearly \$3 per bushel for the entire 1971-72 marketing season, the most since they averaged \$3.33 in 1947-48.

Corn prices, on the other hand, are expected to average \$1.06 per bushel, down from \$1.33 during the 1970-71 season.

HORSE SALE

SATURDAY NIGHT
MARCH 4

STARTS 7:00 P.M.
At Wilson Sale Barn

SALINA, KANS.

Get your horses in early. They will sell as unloaded at our dock. We will have buyers for all kinds of horses.

Commission 5% - Minimum \$3.50
For More Information Contact
Bernard Ireton - 913/823-8263 - Salina
Al Soukup - 658-2935 - Wilson
- Or The Auctioneers
Roger A. Johnson & Son

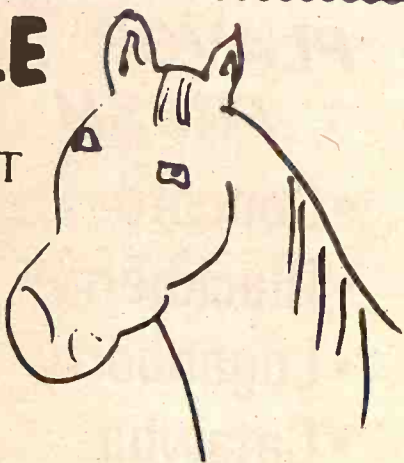

Saturday, March 4

Starts 10 a.m. - Lunch Served
Selling at public auction the following personal property located east of McPherson, Ks. on Hwy. 56 to Happy Chef Restaurant & 1/4 north; or 2 mi. east of Main on First St., 1/2 north.

IMPLEMENTS

1963 Case 1000 SP 14' combine, shedded, A-1
1968 Case 930 tractor, fully equipped, new rubber, reconditioned, shedded, A-1
1959 Allis D-17 tractor, fully equipped, shedded, good
1955 Allis WD tractor, fully hydraulic, with loader & blade, shedded, good
3 hydraulic implement rams
1970 Case 190 garden tractor fully hydraulic, shedded, with mower, Ark hyd. loader, like new
1967 Case 5x14 plow, A-1
Allis 3x14 mounted plow
1971 John Deere No. DF208C 8x16 drill, shedded, like new
1971 Crust Buster, 28', like new
1970 Windpower No. 210 16' rotary hoe, like new
1968 Krause 15 1/2' wheel disk, A-1
1966 IHC 13' No. 50 chisel

1959 Allis 2 row cultivator, shedded
1959 Allis 7' power mower, shedded
1970 BMB No. XL6 rotary mower, shedded, like new
John Deere 16' springtooth Case 4 sec. drag harrow
Dempster tool bar with listers and planters, on rubber
24' implement carrier, shop built, good
New Idea side delivery rake
Jump rake; bale trailer
Case No. 95 2-wheel manure spreader on rubber

LIVESTOCK EQUIPMENT, FUEL TANKS, BINS

Also selling two 1950 Studebaker trucks, shop tools and miscellaneous items related to farming, and some seed and straw.

TERMS - CASH

For Complete Listings See Grass & Grain Feb. 22

CLEVE HULL ESTATE, Owner

Aucts: Ted Krehbiel, McPherson, & Lee Boesker, Moundridge
Clerk - Boesker Sale Service

AUCTION Surplus CCC Property Wednesday, March 15, 1972

The Marshall County ASC Committee, acting as agent for Commodity Credit Corporation, a corporate agency of the United States within the Department of Agriculture, will offer for sale the following described property at public auction.

THE SALE WILL BE HELD AT CCC BIN SITE NO. 5, LOCATED 1 MILE SOUTH OF AXTELL, KANSAS, AT 1:30 P. M. ON MARCH 15, 1972.

THE PROPERTY WILL BE SOLD "AS IS, WHERE IS". EACH BIN WILL BE SOLD SEPARATELY.

ITEMS OFFERED FOR SALE

- 10 Edwards Aluminum Bins, 18' diameter, 3,250 bushels.
- 16 Beatrice Aluminum Bins, 18' diameter, 3,250 bushels.
- 20 Kelby Aluminum Bins, 18' diameter, 3,250 bushels.

NOTE: Foundation Rings are considered part of the structures and will sell accordingly.

INSPECTION: Bins may be inspected the morning of the sale.

PURCHASER'S CERTIFICATION: Each purchaser of a bin will be required to execute a certification that the bin will be used in connection with the storage or handling of agricultural commodities. Bidders are warned that any false statement to CCC in such certification is punishable by a fine of not to exceed \$10,000 or imprisonment for not more than five (5) years or both, under the provisions of the Commodity Credit Corporation Charter Act, 15 U. S. C. 714m (a). The purchaser will also be required to certify that his bid was made without collusion, consultation, or agreement with any other person with respect to the amount of his bid for the purchase price.

TERMS: Cash on day of sale, or bins may be financed under the Farm Storage Facility Loan Program. Farm storage facility loans are available to farmers on the purchase of bins through the county ASCS office provided purchaser meets eligibility requirement for loan. Farmers interested in a loan should contact their county office prior to day of sale regarding eligibility requirement. If eligible, the prospective purchaser must bring a memorandum from his home county ASCS office so stating.

REMOVAL OF PROPERTY: No property is to be removed from bin site before being paid for. Bins must be removed from the site before May 31, 1972.

TITLE AND RISK OF LOSS: Title to the grain bins shall vest in the purchaser when payment is made. Risk of loss or destruction from any cause whatsoever shall be borne by the purchaser at time of award to purchaser at public auction.

BIDS: Commodity Credit Corporation reserves the right to reject any or all offers.

Additional information may be obtained by contacting the Marshall County ASCS Office, 600 Broadway, Marysville, Kansas 66508; Phone: (913) 562-2691.

NOT RESPONSIBLE FOR ACCIDENTS.

AUCTIONEERS: Loren Johnson & Don Bernasek.



Wednesday, March 8

Starts 10:30 a.m. - Lunch Served
I will sell at public auction at the place 2 miles south and 1/4 mile east from the west edge of Jansen, Nebr.

Household Goods And Antiques

Siegler kitchen heater; small Victor safe; pump organ with high back.
Kitchen cupboard; jugs; several rocking chairs and jars; mirrors; bottles; jars; cans; granite ware; crocks; treadle sewing machine; stereoscope and pictures.
Cider press; buggy shafts; several cast iron seats; hand power washing machine.
2 hole hand corn sheller; several old wrenches; wire stretchers; wind charger; other items not mentioned.

HORSE DRAWN MACHINERY

High wheel wagon with triple box; 2 wagon seats; scoop boards; binder; old success manure spreader; chain driven mower; plows; cultivator; lister; walking plows; new 5' sickles; endgate seeder. Some unusual items - Some like new.

FARM MACHINERY

1942 John Deere B tractor
Kosch 7' side mounted mower for B
Oliver 4 bar side rake
Clipper fanning mill
Regular Farmall tractor for parts

MISCELLANEOUS

Pride of the Farm 85 bu. steel hog feeder; several feet of plastic hose; 250 gal. fuel tank; several ladders; 12 bundles of wood shingles; 5 ton molasses tank.
Some fence posts; 20 amp welder; 6' & 8' water tanks for hogs; piles of wood; steel grain bin; Model T trailer; hog pans; several 3" planks; several screwjacks; 100' of eve trough.
Lots of new and used ridge-roll; lots of hand tools; lots of new and used lumber; post drill and bits; bolts; many, many other items not mentioned; new hog wire; buildings.

Terms - Cash

Adam J. Wagner Estate

HENRY F. KROEGER, EXECUTOR
Jansen State Bank, Clerk - Jansen, Nebr.
Schultis & Son & Wolken, Auctioneers
Livestock, Real Estate & General Farm Sales
1109 K Street, Fairbury, Nebr. - Phone 729-2435
Wayne Schultis, Diller, Nebraska - Phone 793-5533
Duane Wolken, Diller, Nebr. - Phone 793-5393

OPEN
Monday
thru
Thursday
Till
7:00

K-HILL MART

Furniture & Appliances

East Over the Viaduct on Hiways 177 and 18 776-9707 MANHATTAN
THE HOME OF CERTIFIED SERVICE

TERMS
TO
SUIT
YOU



STOPPING THE DIRT

When the winter wind howls over 40 mph, farmers start looking for blow ground. Chester Abitz, right, a Wheaton farmer, had his two sons work about 50 acres. Dan, on the tractor, worked 20 acres, and Ken worked 30 acres with a springtooth harrow.

Success Treating Cancer Eye In Cattle

A Salt Lake City firm says it has found a successful treatment for cancer of the eye in cattle. But researchers said it would be preliminary and presumptive "to say if it might offer hope to human sufferers of eye cancer."

Dr. Kent Van Kampen, director of research for Intermountain Laboratories, Inc., said the treatment has been 75 per cent successful with more than 90 animals treated.

Eye cancer costs the cattle industry \$80 million annually. Van Kampen said more than 450,000 animals are affected yearly with

about 8,000 condemned outright last year.

Joe L. Budd, president of the American Hereford Association, called the treatment "a major breakthrough." He said the treatment should result in lower beef prices.

Van Kampen said cattle which are cured by the method could sell at full value.

The treatment consists of a single injection of an extract prepared from the tumorous tissue itself, he said. The firm has applied to the U.S. Department of Agriculture and says it could have the injection ready for marketing this fall.

Van Kampen said the treatment has not been verified by any government or independent testing agency but agriculture officials would check the firm's data before it is accepted.

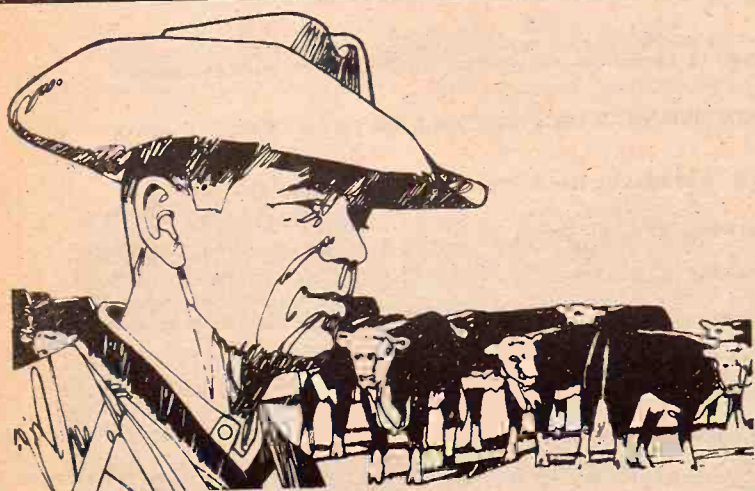

Does It Still Add Up?

When it's time to take a second look at plans for the future, it's good to have the sound advice of the locally owned and managed Production Credit Association. For over thirty-five years, the PCA has been a dependable source of credit for its members and a good neighbor in the financial and community life of the area.



at SALINA

1321 West Crawford
THE SALINA
PRODUCTION CREDIT ASSN
Donald D. Myers, president
Wilfred Elliott, vice-president
Phone TA 5-4641

Serving Ellsworth, Lincoln,
McPherson, Ottawa, Rice &
Saline counties.



at CONCORDIA

301 West Seventh
NORTH CENTRAL KS.
PRODUCTION CREDIT ASSN.

James Ganson, President
Phone CH 3-4168

Serving Cloud, Jewell,
Mitchell, Republic, and
Washington counties.

NEW FARM EQUIPMENT

GRINDER-MIXER SCALES

Designed to mount on any model or make. Weighs corn & protein within 2% accuracy.
List Price \$99.95

Write or call —

Hanover Mfg. Co.
Hanover, Ks. 913-337-2821

BRUNA IMPL. CO.
Marysville, Ks. 913-562-2843

Distributors for the states of
Kansas and Nebraska

February 29, 1972

16

Grass & Grain

2 BIG SALES EVERY WEEK

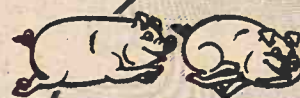

Bonded for your protection

HOGS on Tuesday
LEADING HOG MART IN KANSAS.

WASHINGTON
SALES CO., INC.

Barn Phone
913/325-2266

Harold Siegel, Albert Gieber
Auctioneers

CATTLE

Every Wednesday

For Information or to Consign, Call:
ED BURT, Washington, Kans. 913/325-2393

BARDENHEIER

St. Louis, Mo.

FLAVOR FRESH



- Concord
- Blackberry
- Loganberry
- Catawba
- Cherry

at your retailer

FINE WINES SINCE 1873



44 Years of Selective Breeding Represented in the McCURRY BROS. ANNUAL SALE



BLACKGATES BALLOT 16

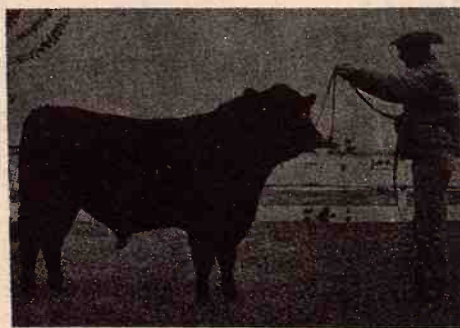

SHALCO COLOSSAL 517

12:30 p.m. **MARCH 10, 1972**

at the farm 2 miles north, 4 miles east of Mt. Hope

Selling 72 Lots

9 BULLS

including 3 sons of "GOLIATH," 3 sons of Sedgwicks Bandolier 41 and sons of Elite 269 of Angus Valley and Sedgwicks Elite 13.

63 FEMALES

22 Bred heifers, bred to Shalco Colossal 517, our long, modern son of the great "Colossal," - - HMH Commodore 165 - - and "Goliath," sire of our champions in 1971 and 1972. Several will have calves by sale day.

17 COWS WITH CALVES

many rebred to our outstanding breeding bulls.

16 COWS

all close to calving, bred to our top bulls.

8 open heifers - - the kind that will make top replacements in any herd.

Cattle offered in this sale are backed by 44 years of selective breeding at McCurry Brothers. Many breeders have selected cattle in past sales that have gone on to win major shows. And we are enrolled in the American Angus Association's AHIR program so we have performance records.

To be included on our catalog mailing list please write:



Auctioneer: Ray Sims

A. J. — DALE

SALE DAY PHONE
316 432-5343



O'DELL — BOB

CECIL

SEDGWICK & MT. HOPE
KANSAS



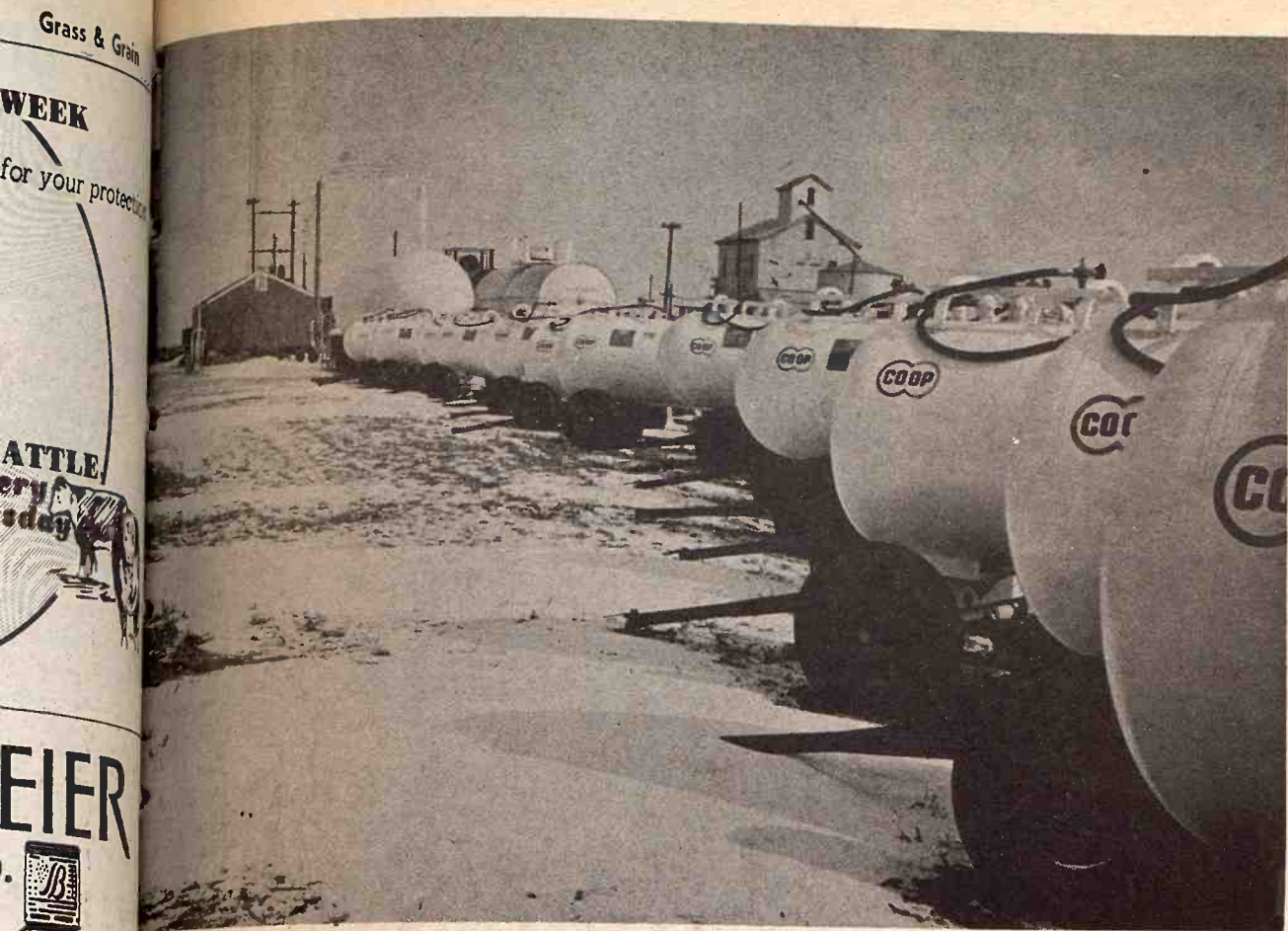

AWAITING WARMER WEATHER

This row of anhydrous ammonia tanks await warmer weather for use. They are lined up at the Co-op Elevator in Jansen, Nebraska.

Tourist Railroad Thru Flint Hills?

ALMA—The whistle of a steam locomotive chugging through the Flint Hills will be heard once again if a \$300,000 project being dreamed by a group of railroad buffs becomes a reality.

Operating as Flint Hills Railroad, the state-chartered for-profit company has entered into negotiations with Santa Fe Railway for purchase of its 34-mile route from Alma to Burlingame, said Fred Schmidt, Mulvane, president and general manager.

Flint Hills Railroad would operate steam train as a tourist at-

traction along with hauling freight. It would use two steam locomotives and 12 cars leased from Smoky Hill Historical Society, a non-profit corporation founded in 1964 for collection of railroad artifacts.

Funds for the project would be raised through public sale of stock. "We have the first railroad charter issued by the state in 75 years," Schmidt said. "We really threw the secretary of state when we applied for it."

Santa Fe has asked the Interstate Commerce Commission for authority to abandon the Alma to

Burlingame route and Flint Hills Railroad has filed an application to operate as a common carrier between the two cities.

Schmidt said Santa Fe had agreed to sell the tracks and improvements to Flint Hills. No price has been agreed on.

Smoky Hill society owns two locomotives — vintage 1917 and 1926 — and 12 cars of various types. All of the equipment, with exception of two cars for which \$1,500 was paid, was donated. It is scattered at various locations throughout the state.

One of the locomotives will be sent to a shop within a month for overhaul and making ready for the first run scheduled for about June 1

if ICC approval is obtained.

A dining car will be refurbished and used either as a rolling restaurant or operated as a stationary eating establishment.

"The tracks are in good shape and we will have to make only minor improvements," Schmidt said. "There is enough freight business on the Santa Fe branch line to make a big factor in projected revenues of the project."

Plans call for the railroad to run every day during the summer tourist season and on weekends during slack periods.

The 12 original investors in Flint Hills Railroad reside in Mulvane, Junction City, Manhattan, Emporia and Shawnee Mission, Kan., North Kansas City, Kansas City, Mo., and Washington, D. C.

Schmidt is president of Flint Hills Railroad and Smoky Hill Historical Society.

Other officers and directors of the railroad are Hubert Caspar Jr., Junction City, vice president; Robert Morton, Emporia, vice president and general counsel; Robert Ingold, Shawnee Mission, secretary; and David Engles, North Kansas City, Vance Collins, Junction City, Alan Matey, Kansas City, and Dr. Harry Herzer, Washington, directors.

Engineering and planning for the railroad project is being done by a Junction firm headed by Caspar.

Eagle Picher Mining Co. and Wilson Carlgren, of Concordia, donated the two locomotives to the Smoky Hill group.

The cars were donated by Kansas City Southern, Missouri-Kansas and Texas, Union Pacific, Frisco and Kansas City Terminal railroads, Cook Paint Co., DX-Sunray Oil Co. and W. T. Cook Co., Kansas City.

Auction SALE

Wednesday, Mar. 8

Starts 11 a.m. — Lunch Served
Cutting down on our farming operations we will sell the following located 2 east and 3 1/2 south of Quality Oil Station at junction hwy. 18 & 15, 1 1/2 east & 2 1/4 north of Detroit, Ks., or 4 west of Chapman on old 40, then 2 1/2 north.

CATTLE

20 Angus cows 3 to 5 yrs. old, bred to Charolais bull, heavy springers, some may calf by sale day
4 coming yearling Charolais bull calves, should make herd bulls

SHEEP

30 ewes with lambs at side

HOGS

50 feeder shoats 80 lbs.
10 feeder shoats 65 lbs.

Farm Machinery

1951 JD G tractor, fully equipped, good rubber, good
1965 Oliver 3x14 plow on rubber, hyd. control, radex lays, good
MM 4x14 plow on rubber, good shape
JD 30' hay or grain elevator, PTO on rubber, hopper and spout
JD 10' tandem disc, good
John Deere 6' offset disc, good
John Deere 12' springtooth, real good
JD 16' springtooth, good shape
Gehl No. 8 silage cutter and blower
Gehl silage blower with 50' pipe, only filled 10 silos, belt driven, on rubber
Case 4 bar side rake, rubber on rear, good
IHC No. 35 2 row weeder, good

IHC weeder with tractor hitch
IHC 2 row pull type lister
New Idea 7' mower, PTO
Tractor mounted weed sprayer
Junk iron and old farm machinery not listed

TRUCK

1950 Ford 1/2 ton pickup, 4 speed, V8 motor, grain sides

FEEDERS, WIRE & MISC.

IHC 3S electric cream separator
Brower 60 bu. hog feeder
300 lb. pig creep feeder, metal
2 sheep bunks; good set work harness; 300 gal. gas tank on stand, good; 400 gal. gas tank on stand with hose & nozzle, good; 30 & 50 gal. barrels.
4 rolls 32" woven wire; 2 log chains; 2 Handy Man jacks; new 1/4" electric drill; also 1 trailer load of small misc. items used on the farm

Mossberg 22 automatic rifle

ANTIQUE & COLLECTOR'S ITEMS

Stone jars; gas lamps; 2 wall phones; Copper Clad wood or coal range; a good one; fruit jars; Model A Ford motor, good; Model A chassis; new ring gear & pinion for Model A; 30x3 1/2" tires; large window water cooler; also other miscellaneous items.

Terms — Cash

Mr. & Mrs. Elmer Shetron

Aucts: Foster Kretz Auction Service
Clay Center, Ph. Morganville WA 6-4422

Clerk: Chapman State Bank

Thursday, March 2

Starts 10:30 a.m. — Lunch Served

We will sell the following described property located 5 miles south of Scandia, Kansas, on the River Road or 1/2 mile west and 2 miles north of Norway, Kansas.

MACHINERY AND TRUCKS

1955 IHC 300 Tractor with wide front end—live hydraulic and PTO
1951 IHC H Tractor
1969 2-Ton IHC Grinder mixer, No. 850
1951 F5 Ford Truck with hoist—13 1/2 ft. bed w/fold down racks, good rubber
1955 Chevrolet 1/2-Ton pickup, 4-speed
IHC 4-row No. 430 lister w/rotary moldboards, dry fertilizer and insecticide boxes
2 IHC four-row weeder w/Lexington 3 pt. hitch
IHC No. 37 wheel disc w/seal bearings
IHC 1966 No. 310 two row shredder
IHC 16x8 drill with press wheels
40" Viking all purpose elevator
IHC tool bar 5-row hiller—fast hitch
Cockshutt plow on rubber, 3x16
IHC two-row lister
IHC 7' No. 27 V mower
IHC two-row cultivator w/H or M mountings
3-pt. shop built post hole digger
John Deere hand corn sheller
40 bu. combine bin on wheels
IHC steel manure spreader on rubber
12' 6" auger on wheels
8' rear blade w/fast hitch attachment
Four wheel shop built trailer
Quik tach 3 pt. converter
2 corn trailers with hoist and flare steel beds
8'x16' hay trailer
W-W steel pickup stock rack
Two 85-gal. Broyhill sprayer tanks w/mounting cradle
8-row boom aluminum sprayer
16' 4" auger w/motor
Four-wheeled garden tractor w/dozer blade
Two-wheeled garden tractor w/dozer blade
4" tumble bug
Two wheel trailer with steel box
Steel wagon running gear

230 — BRED SOWS AND SHOATS — 230

15—sows to farrow 10th of March
7—sows to farrow 1st of April
19—sows to farrow 1st May
90—3 way cross shoats, approx. wt. 150 lbs.
75—3 way cross shoats, approx. wt. 125 lbs.
30—3 way cross shoats, approx. wt. 190 lbs.
These sows are York Hamp cross bred to a Duroc boar. This herd has a clean health record and can stand inspection anywhere. Good loading facilities.

HOG EQUIPMENT

8 hog shelters, 10'x16' metal covered
2—60 bu. Co-op hog feeders
3—60 bu. Pax hog feeders
60 bu. Warner hog feeder
4—60 bu. Pride of the Farm hog feeder
40 bu. steel hog feeder (2 sided)
Several pig Creep feeders
Knipco 75,000 BTU space heater w/thermostat
5 Ton Columbian bulk bin w/auger and motor
Portable hog loading chute on wheels
Portable hog loading chute on skids
2 new hog mineral feeders
High pressure Red Jacket cleaning pump with 50' hose
Speed King Way Master
6'x8' Chore Boy w/fast hitch for moving hogs
Several hog feeder platforms, both wood and concrete
2'x6' stock tank w/hog waterer attachment
Several hog troughs and feeding pans
Several wire panels and wood panels
Platform scales

IRRIGATION EQUIPMENT

Fairbanks-Morse high pressure 5" centrifugal irrigation pump w/30' aluminum suction pipe on trailer
6—30' lengths of 5" aluminum irrigation pipe
2—8' 18" corrugated culverts
3—5'x6' irrigation tubes

HAY

FENCE EQUIPMENT

CONSIGNED BY MRS. OLGA HUGO

Chevrolet 1 1/2-ton truck flat bed and electric hoist.
Chevrolet 1 1/2-ton truck bed and winch attachment (parts only)

IHC regular, Farmall tractor with F 10 Farmhand loader
Gas powered electric generator on cart
50' heavy electric cable
75' 1/2"x1" welded wire
100'-1" wire chicken mesh
Grinder stand with motor
Tool boxes, post drill, vise, jacks, chicken feeders, wire

24—6" creosoted posts
24 steel posts
Woven wire
Sheet metal

stretchers, belts, jumper cables, hand tools, trickle charger, log chains, electric wire, block and tackle, hand saws, heat lamps, f.e. ext., gas engine, electric chain saw, nuts, bolts, nails, and other miscellaneous items

IRRIGATION EQUIPMENT

32—1 1/4" plastic irrigation tubes 44—3/4" plastic irrigation tubes
20—1" plastic irrigation tubes 36—1" aluminum irr. tubes

Mr. & Mrs. Arnold Perry

Phone 335-2507

Terms: Cash day of sale

Auctioneers: Calvin Schou, Agenda, Kan., Phone 732-6422; Harold Siegel, Fairbury, Neb.

Auction SALE

Sat., March 4

Starts 12:30 Noon — Lunch Served
I will sell at auction my farm machinery, misc. and the following described items located 1/2 mile east and 1 mile south and 1/2 mile east of Navarre, Ks.

Machinery

1950 JD Model G tractor, completely equipped, in good running condition and with nearly new tires
1937 JD Model D tractor for parts or junk
1938 JD Model G tractor
1947 JD D tractor for parts
1955 IHC R110 1/2 ton pickup, 4 sp., good tires and in good running condition, with overload springs
1948 KB-2 3/4 ton pickup, 4 sp., with good tires and good running condition
1952 MH Super 27 16' SP combine in good running condition with good tires
1951 Baldwin Gleaner combine for parts
JD Model 12A combine for parts
1949 Baldwin combine
1929 Baldwin combine with motor for parts
JD No. 200 2 row cultivator for A & G
MM 3x14 plow on rubber with lift
JD 2x16 plow
AC 2x12 plow in usable condition
JD 2 row pull type lister with fert. att., on rubber
IHC 2 row pull type lister with fert. att.
IHC 2 row top planter
JD 2 row weeder
3 2-row corn packers
MM 6' oneway with large disc on rubber

2 JD 12' springtooth harrows with levelers
IHC 4 sec. drag harrow with fold up eveners
IHC 3 section drag harrow with eveners
JD 12 spike tooth harrow with eveners
IHC No. 37 model wheel disc, good
IHC 10' tandem disc
MM 8x16 grain drill on steel with rubber press wheels
JD 2 row cultivator for Model A
David Bradley 4 wheel flatbed trailer with box, good
IHC small tractor type manure spreader on 2 rubber wheels, good
Older type manure spreader
JD 2 cyl. combine motor; 2 wheel trailer; JD Model G tractor comfort cover, good; wagon running gear with grain box.
Hanson pull type boom sprayer good; tractor wheel weights.
Small house trailer on chassis; oil bath type pump jack with 1 1/2 HP electric motor, good; some new woven wire; set of milo guards for combines; 32" Buzz saw blade; buzz saw frame.
Old 18x40 building to be moved or demolished; some hedge posts; lots of junk & scrap iron; gas heater; single drain sink & cabinet; other misc. items.

Terms — Cash

Dale Strole, Owner

Auctioneers — Carl & Wm. Schnell
Cashier: Citizens Bank, Abilene

Clerk: Clarence Gatch

March Signifies Peak Kansas Tornado Season

The tornado season is approaching.

Climatologist Merle Brown warned that the months ahead constitute the peak activity for vicious twisters in Kansas — although they can, and do, occur in every month of the year.

More than three-fourths of the 948 tornadoes which have struck Kansas in the past 19 years have occurred during the months of March, April, May, and June, says Brown, who works for the Commerce Department's National Weather Service.

Brown reported that in 1971 there were 39 tornadoes reported touching down in the Sunflower State. They caused a million dollars in property damage, but for the fourth consecutive year, there were no deaths from tornadoes in Kansas.

"Tornado activity in 1971 was light compared to the 19-year average of 50 tornadoes, 7 deaths, and \$9 million in damages," Brown added.

Twenty-nine of last year's tornadoes occurred during May and June, the usual months of peak activity, but Brown noted that there also were several out-of-season tornadoes in western Kansas on October 17. "In the Garden City area seven persons were injured when one of the twisters struck around 11:30 p.m."

Brown released the statistics on the 1971 tornadoes in Kansas in connection with SKYWARN, the annual campaign to save lives from torandos conducted by the National Weather Service.

The 1971 crop of Kansas tornadoes included one with a path of 20 miles. It touched down in Trego County about 10 miles northwest of Ransom at 9:30 p.m., May 17, then moved east-northeastward to the south shore of Cedar Bluff Reservoir. During its one hour lifetime, it roared through a group of cabins near the Reservoir, destroying 6 cabins and damaging 29 others.

"Last year was quiet in comparison with the devastating tornado season of 1955," Brown noted, "when Kansas was hit by 68 tornadoes in two months — May and June — with 80 deaths."

The greatest single disaster in Kansas occurred May 25, 1955, when a night-time tornado almost wiped the town of Udall off the map.



I will sell at public auction 5 1/2 miles south of Frankfort, Ks. on Hwy. 99 or 8 1/2 miles north of Blaine, Ks.

Fri., Mar. 3 10 a.m.

MACHINERY

I.H.C. 460 Tractor, 2 point
I.H.C. Super H
I.H.C. 1942 H
I.H.C. 10-9 Wheel disk
I.H.C. 3-14 Plow, 2 point
I.H.C. 2-14 Pull type
Allis Chalmers Round baler
I.H.C. Side delivery rake
John Deere dump rake
SnowCo baler loader
Tumble bug
3 Rubber tired wagon, grain box and hay wagon
I.H.C. 1 row corn picker, pull type
Old International cultivator
40 ft. grain and bale elevator, Magrath, with 5 h.p. gasoline engine
Pull type wheel sprayer, 6 row boom, p.t.o.
8 ft. blade, 2 point hitch, reversible
I.H.C. Manure spreader, No. 200
2 Rolls of wire corn cribbing
2 Rolls of flat corn cribbing
300 gallon gas barrel and stand
2 40-bushel calf feeders

MISCELLANEOUS ITEMS

Clark Magnett

Gene Toby, Auctioneer
Clerk: 1st National Bank, Frankfort

killing 75 people.

The Topeka storm of June 8, 1966, was by far the most costly — more than \$100 million in property damage.

"Tornadoes are among the most difficult of all natural disasters to forecast," said Brown, "because they are so erratic and abrupt in onset. Nevertheless," he adds, "something about our preparedness program appears to be working, because during the past 19 years fatalities for the United States have stayed about the same, while the population has increased considerably."

Brown reminded that when a tornado approaches, immediate action may save one's life, and he lists these safety rules:

A TORNADO WATCH means weather conditions are ripe for tornadoes. Stay tuned to radio or television and listen for weather bulletins. Occasionally scan horizon for approach of dark, threatening clouds. Stay alert for abrupt onset of violent wind, rain, hail, or a funnel-shaped cloud. Listen for a sudden increase in wind noise. When in doubt, take cover. Tornadoes are

often obscured by rain or dust. Some occur at night.

A TORNADO WARNING means a tornado actually has been sighted, or indicated by radar. If the twister is nearby, seek shelter inside immediately, preferably in a storm cellar, underground excavation, or steel-framed or concrete-reinforced building. Stay away from windows.

In office buildings, go to an interior hallway on the lowest floor, or to a designated area.

In homes, the basement offers the greatest safety. Seek shelter under heavy furniture, if possible. In homes without basements, take cover in the center part of the house on the lowest floor in a small room, such as a closet or bathroom, or under sturdy furniture. Keep some windows open, but stay away from them.

Mobile homes are particularly vulnerable to destructive winds. Proper tie downs to prevent overturning will minimize damage. A warden should be appointed in mobile-home parks to scan the skies and to listen to radio and TV warnings. There should be a designated community shelter. If not, do not stay in a mobile home but seek refuge in a sturdy building or, as last resort, in a ditch, culvert, or ravine.

In schools, follow advance plans to an interior hallway on the lowest floor. Avoid auditoriums and gymnasiums or other structures with wide free-span roofs.

In open country, lie face down in the nearest depression, such as a ditch or ravine, and protect your head with your arms.

Further information is available from Climatologist Merle Brown, Room 403, Cardwell Hall, Kansas State University, Manhattan. (Phone 913 532-6811).

Beetgrowers Nix On Sugar Pact

An estimated 250 members of the Mountain States Beet Growers Association voted to reject a 1972

contract offer by the Great Western Sugar Company.

The growers stuck to their demands concerning the two major issues in dispute, freight charges and a letter of credit from the company. Members authorized the directors to continue negotiations on a new, 1972 contract.

BERKSHIRES BRING \$15,000 AT CONFERENCE SALE
ARKANSAS CITY—Eighty hogs sold during Regional Berkshire Type Conference here brought \$15,405, it was announced by Gene Mason, secretary of American Berkshire Association.

All the comforts of home Wood Shavings



for farrowing houses • Kennels chicken houses

PACKED IN APP. 70 LB. POLYETHYLENE BAGS

FOR SALE BY:

NELSON MANHATTAN HATCHERY
East US 24 Phone 778-3412 Manhattan, Kans.

SALE EVERY TUESDAY & WEDNESDAY AT HERINGTON

Herington Livestock Auction Co., Inc.

STRICTLY FRESH COUNTRY CONSIGNED CATTLE



Here's a few of the sales made Tuesday, February 22, 1972

Jim Russell, 8 blk hfrs 350 @ 40.90
Jim Russell, 13 blk hfrs 411 @ 38.40
Jim Russell, 17 blk str 592 @ 40.20
Don Herpich, 1 blk bull 1475 @ 25.10
Walter Johnson, 21 bwf str 547 @ 42.00
Walter Johnson, 16 bwf str 600 @ 40.75
Keith Morgan, 1 holst cow 1615 @ 23.90
Eldon Schlesener, 2 blk str 535 @ 41.60
Patrick McHugh, 1 rd bull 1040 @ 26.50
Clell Olsen, 2 rd & ro bulls 440 @ 43.00
John Veal, 3 wf hfrs 295 @ 44.30
Glen Meyer, 1 rn str 555 @ 39.20
Glen Meyer, 1 rn bull 340 @ 41.75
Raymond Herpich, 1 bwf hfr 380 @ 40.50
Walden Ingmier, 1 wf cow 1085 @ 23.80
Walt Tiede, 1 holst cow 1800 @ 23.90
Ezra Bernhardt, 1 wf cow 1160 @ 23.10
Leland Bernhardt, 1 wf hfr 315 @ 38.25
Theo Brockmeier, 1 wf hfr 250 @ 43.75
Tamaela Schlesener, 1 wf cf @ 102.50 hd.
R. T. Lueker, 4 hogs 241 @ 24.10
Timmy Remy, 4 boars 150 @ 21.00
Rick Granzow, 1 boar 480 @ 17.10
Bryce Bettles, 9 hogs 226 @ 24.35
Sylvester Riffel, 12 hogs 252 @ 24.05
Grayson Spade, 5 sows 452 @ 21.50
Raymond Pagenkopf, 13 hogs 211 @ 24.30
Henry Yuhl, 10 hogs 235 @ 24.10
Jones Bros., 3 hogs 265 @ 24.00
Von Pichigoda, 7 hogs 243 @ 24.00
Dale North, 9 hogs 228 @ 24.45
Edwin Albrecht, 22 hogs 192 @ 24.05
Edwin Albrecht, 9 hogs 166 @ 22.40
Frank Tajchman, 11 pigs @ 18.00 hd.
Roland M. Coover, 1 sow 225 @ 19.50
Harry Hefley, 1 sow 450 @ 21.40
Wayne Miser, 1 hog 270 @ 23.40
Francis Herbel, 6 pigs @ 14.25 hd.
Bradford Herbel, 9 pigs @ 14.25 hd.
A. H. Harvey, 4 hogs 132 @ 21.50
J. J. Hog Ranch, 6 pigs @ 19.25 hd.
Leonard Rudolph, 3 hogs 261 @ 23.40
James Collier, 15 hogs 232 @ 24.40
Floyd Widler, 1 boar 710 @ 17.30
Rice Farms, 33 hogs 216 @ 24.35
Elvin Scheuffer, 1 sow 635 @ 19.00
Alfred Barton, 16 hogs 231 @ 24.50
Clarence Bryant, 11 hogs 206 @ 24.10
John Hartman, 5 hogs 240 @ 24.15
Gerald Shippy, 12 hogs 220 @ 24.35
Wilbert Kreutziger, 3 hogs 216 @ 24.35
John Unberger, 6 hogs 256 @ 23.75
Mary & Kenny Holub, 10 hogs 212 @ 24.35
Ray Riedy, 13 hogs 233 @ 24.40
Reinhold Winter, 6 hogs 200 @ 24.10
Jim Peterson, 14 hogs 208 @ 24.35
Ephra Riffel, 12 hogs 220 @ 24.35
Lowell Middleton, 7 hogs 217 @ 24.25
R. O. Harrison, 2 hogs 350 @ 21.60
Fred & Ralph Klein, 12 hogs 200 @ 24.15
Ralph Hedgespeth, 19 hogs 221 @ 24.25
Paul Hanson, 19 hogs 272 @ 23.20

Walter Otte, 15 hogs 225 @ 24.30
Louis Stika Jr., 7 hogs 225 @ 24.35
Robert Hensly, 24 hogs 198 @ 24.05
Eldon Weber, 2 sows 400 @ 21.60
Herbert Weber, 5 hogs 211 @ 24.10
Cecil Wendt, 6 hogs 270 @ 23.40

Here's a few of the sales made Wednesday, February 23, 1972

Stewart Shepard, 7 blk cow & cfs @ 322.50 pr.
Stewart Shepard, 15 mx cow & cfs @ 325.00 pr.
Stewart Shepard, 17 mix cows @ 260.00 hd.
Stewart Shepard, 19 mix cows @ 247.50 hd.
Steve Eskeldson, 1 bwf str 770 @ 39.30
Steve Eskeldson, 26 mix str 754 @ 35.65
Kenny Boyer, 39 mix str 661 @ 35.30
Walter Johnson, 7 wf str 580 @ 41.30
Jim Russell, 12 wf str 496 @ 42.90
Jim Russell, 14 wf str 576 @ 41.80
Clinton Emig, 5 bwf str 428 @ 44.40
Adolph Schmidt, 105 mix str 808 @ 38.00
Jr. Alspaw, 1 wf cow 1155 @ 24.00
Jim Funk, 7 wf str 735 @ 39.40
Joyce Carlson, 10 wf str 992 @ 35.40
Dale Bloomquist, 156 mix hfrs 652 @ 35.00
J. R. Oborny, 1 wf cow 1125 @ 25.10
J. R. Oborny, 1 wf bull 1585 @ 30.20
J. D. Picolet, 14 blk str 690 @ 39.40
Raymond Schlesener, 1 blk cow 1040 @ 23.30
Walter Sippel, 25 bwf str 711 @ 39.25
Walter Sippel, 9 bwf str 992 @ 34.40
Walter Sippel, 14 bwf hfrs 722 @ 35.50
Jim Griffin, 1 char hfr 1195 @ 30.00
Dave Gleason, 1 wf str 1140 @ 34.50
Jim Britt, 1 holst cow 1515 @ 24.50
Edward Stenzel, 6 wf hfrs 975 @ 35.40
Ernest Biesel, 1 bwf hfr 410 @ 39.00
Charles Stenzel, 1 wf cow 985 @ 25.00
Bill Barlow, 1 blk bull 545 @ 38.70
Bill Barlow, 1 wf bull 330 @ 45.25
Raymond Pagenkopf, 6 blk hfrs 897 @ 33.20
Raymond Pagenkopf, 12 blk str 1071 @ 31.90
Joe Vajnor, 20 wf hfrs 497 @ 37.60
Joe Vajnor, 21 wf str 580 @ 42.00
Joe Vajnor, 17 wf str 470 @ 44.20
Bertha Schumer, 1 jer str 1160 @ 31.50
Bertha Schumer, 1 wf bull 1390 @ 27.40
M. G. Frick, 3 blk bulls 410 @ 40.10
Laura Schumaker, 1 blk cow 1150 @ 23.00
John Frick, 1 red str 445 @ 42.00
Albert Olsen, 1 bwf hfr 435 @ 36.80
Mrs. B. F. Gutsch, 1 wf hfr 415 @ 37.40
Harold Friedli, 1 wf cow 940 @ 21.70
Rudy Konarik, 1 wf cow 965 @ 23.90
Glen Lowder, 1 wf cow 1075 @ 21.70
John Dike, 3 wf hfrs 410 @ 37.25
John Dike, 1 wf str 520 @ 42.75
Gary W. Atkinson, 1 holst cow 1095 @ 21.80
Loren Thorp, 4 blk bulls 487 @ 40.80
Mike Loveless, 1 blk cow 1300 @ 23.00

Kenneth Hiebert, 1 wf cow 915 @ 24.80
Otte Domann, 9 blk str 585 @ 41.10
Ray Bevans, 2 bwf str 580 @ 42.50
Ray Bevans, 1 bwf str 445 @ 44.00
Vincent Polok, 7 mix hfrs 655 @ 35.25
Vincent Polok, 6 wf str 687 @ 39.80
Harry Schlesener, 2 wf str 540 @ 42.90
Gerald Svoboda, 1 blk cow 970 @ 25.20
Gerald Svoboda, 3 blk bulls 593 @ 38.75
Harry Riffel, 1 wf cow 1125 @ 25.30
Carl Bennett, 1 wf cow 1015 @ 18.70
Arthur O. Albrecht, 1 wf str 825 @ 37.30
Terry Silhan, 1 wf cow 1035 @ 24.00
Wes Pankratz, 4 blk hfrs 411 @ 35.25
Willis Peterson, 2 wf str 612 @ 41.10
Willis Peterson, 6 mix str 857 @ 37.00
Bob Martin, 10 wf cows & cfs @ 325.00 pr.
Bob Martin, 7 blk cows & cfs @ 326.00 pr.
Bob Martin, 7 blk cows & cfs @ 326.00 pr.
Leonard Koehn, 11 bwf str 477 @ 43.90
Leonard Koehn, 10 bwf str 540 @ 42.50
Leonard Koehn, 10 blk hfrs 460 @ 38.60
Leonard Koehn, 16 bwf hfrs 536 @ 36.70
Pete Christner, 1 char str 675 @ 36.40
Ted Meyer, 2 holst hfrs 922 @ 26.40
Ted Meyer, 1 holst cow 1295 @ 24.50
Merle Fitzgerald, 1 wf hfr 475 @ 37.20
Virgil Cooper, 1 wf bull @ 250.00 hd.
Pete Funk, 3 wf hfrs 376 @ 38.10
Pete Funk, 1 bwf str 340 @ 46.00
George Riffel, 1 wf bull 1185 @ 27.10
George Riffel, 1 wf hfr 295 @ 40.75
Ernest Phelps, 6 blk hfrs 830 @ 34.30
Ernest Phelps, 5 bwf str 614 @ 40.30
Paul Schlesener & Son, 3 blk str 700 @ 37.50
Erwin Monnich, 11 mix hfrs 701 @ 36.00
Adolph Backhus, 5 wf str 485 @ 44.00
Adolph Backhus, 4 wf str 653 @ 40.80
Jake Jost, 4 wf str 493 @ 43.90
Jake Jost, 6 wf hfrs 506 @ 37.00
Jake Jost, 4 wf str 599 @ 41.20
T. W. Kasten, 1 wf hfr 725 @ 32.00
Howard Wealand, 2 blk hfrs 357 @ 38.25
Orval Schlesener, 4 blk hfrs 346 @ 38.40
Orval Schlesener, 6 blk hfrs 447 @ 38.30
Ed Broz, 13 blk str 386 @ 46.75
Ed Broz, 6 bwf str 468 @ 44.30
Ed Broz, 9 bwf hfrs 416 @ 38.90
Ed Broz, 11 bwf hfrs 369 @ 41.00
Arthur Albrecht, 1 wf str 580 @ 41.20
Edwin Albrecht, 3 wf str 546 @ 42.70
Mike Stika, 2 wf str 345 @ 48.50
Roy Johnson, 1 bwf str 755 @ 38.50
Roy Johnson, 1 wf bull 475 @ 41.30
Vincent Polok, 1 wf cfr @ 75.00 hd.
Jesse Riffel Jr., 1 wf str 510 @ 41.50
Herbert Riffel, 5 bwf bulls 332 @ 47.50
Herbert Riffel, 1 bwf hfr 270 @ 44.50
Ed Williams, 2 wf hfrs 590 @ 42.30

H. Irvin Christiansen
Phone 316/732-3185

Edward B. Tolle
Phone 1613 Roxbury
Lee W. Remy
Phone 913/983-4473

Joe Clemence
Phone 913/479-5922
Fieldman Ted Haefner
Phone 316/924-5446

Barn Phone: 913/258-2205

MARKET REPORTS:
Radio Station WIBW, Topeka, Monday 12:15 p.m.; Tuesday, 7 a.m.
Radio Station KJCK, Junction City, Monday thru Saturday, 8:30 a.m.

act offer by the Great
r Company.
e growers stuck
ands concerning the
s in dispute, freight
a letter of credit
any. Members authori-
tors to continue nego-
v, 1972 contract.

KSHIRES BRING
ONFERENCE SALE
KANSAS CITY—Ex-
during Regional
Conference here
5, it was announced
n, secretary of
shire Association.

ts of home
vings

for farrowing
uses • Kenn
chicken houses

CKED IN APP. 70
LYETHYLENE BA
OR SALE BY

N HATCHER
Manhattan, Kan

TON

BONDED
• Excellent Truck
& Rail Facilities

9
er cattle and butcher

H 1
These cattle are

olais bull.

1 wf cow 915 @ 24.50
blk str 585 @ 41.10
f str 580 @ 42.50
f str 445 @ 44.00
mix hfrs 655 @ 35.20
wf str 687 @ 39.80
2 wf str 540 @ 42.50
1 blk cow 970 @ 25.50
3 blk bulls 593 @ 35.00
cow 1125 @ 25.50
f cow 1015 @ 18.70
at, 1 wf str 825 @ 31.50
cow 1035 @ 24.00
lk hfrs 411 @ 35.25
wf str 612 @ 41.10
mix str 857 @ 37.00
cows & cfs @ 32.50
cows & cfs @ 32.00
cows & cfs @ 32.00
1 bwf str 477 @ 42.50
0 bwf str 540 @ 42.50
0 blk hfrs 460 @ 38.00
5 bwf hfrs 536 @ 36.40
har str 675 @ 36.40
hfrs 922 @ 26.40
cow 1295 @ 24.50
wf hfr 475 @ 37.50
bull @ 250.00 hd
rs 376 @ 38.10
tr 340 @ 46.00
bull 1185 @ 27.10
hfr 295 @ 40.75
hfrs 830 @ 34.30
f str 614 @ 40.30
on, 3 blk str 700 @ 36.00
mix hfrs 701 @ 36.00
wf str 485 @ 44.00
wf str 653 @ 40.00
493 @ 43.90
506 @ 37.00
599 @ 41.20
725 @ 32.00
blk hfrs 357 @ 38.25
blk hfrs 346 @ 38.40
blk hfrs 447 @ 38.50
386 @ 46.75
468 @ 44.30
416 @ 38.90
369 @ 41.00
f str 580 @ 41.20
f str 546 @ 42.70
345 @ 48.50
375 @ 38.50
str 755 @ 41.30
bull 475 @ 41.30
clf @ 75.00 hd
str 510 @ 41.50
bulls 332 @ 47.50
hfr 270 @ 44.50
s 590 @ 42.30

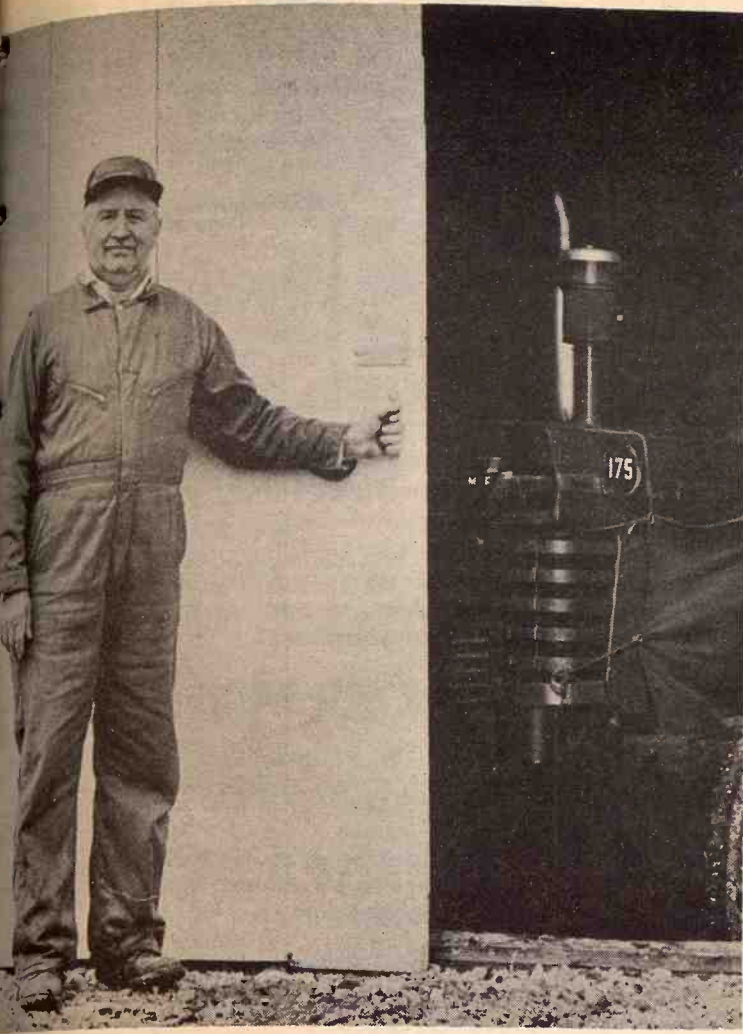

QUITTING TIME
Marvin Pauley, Westmoreland, just finished discing a seed bed for this year's oat crop. A believer in conservation, Pauley has terraced all of his broken land.

Auction SALE
Saturday, March 11
Starts 1:00 p.m.
3 miles south of Wamego on Highway 99 then 1/2 mile east to the August Wille farm.

Farm Machinery
Pape silage cutter
Minneapolis one-way plow
JD 2 row monitor
Leitz 2-10 grinder belt drive
Liberty grain blower
2 300 gal. liquid molasses protein feeders
3 pt. hitch for JD tractor
5 shovel horse cultivator, collectors item
Buzz saw mounted for Model A John Deere
2 saw blades
2 cross cut saws
10 rolls sheep netting, 20 rods each
Sheep feed bunks
Sheep hay and feed rack
2 salt & mineral sheep feeders
Hay trailer extra large
Consigned by Loran Lolley
John Deere 2 row lister
JD 2x14 plow
Eze-flow fertilizer spreader
2 stock tanks, 7' round & 3x8 oval
Grain elevator Grain auger
ANTIQUE THRESHER
1932 28x46 McCormick Deering threshing machine
Old divan
Antique sewing machine
MISCELLANEOUS
Hog oiler
Wood burning tank heater
Large lot posts mostly hedge
New and used cable 1/2"
Large lot used lumber
Several rolls hog netting
Several rolls barb wire
Numerous articles too numerous to mention

Terms — Cash
Not Responsible For Accidents
Gilbert Wille, Owner

Sale Every Wednesday
SALE TIME
12:00 NOON SHARP

CATTLE and HOGS
Hog market was steady with butcher hogs selling from \$24.40 to \$24.75. Sows sold from \$21.90 to \$23.45. Weaning pigs \$22.50 to \$25.50.
Cattle market was very active and stronger. Baby calves sold from \$36.00 to \$125.00. Following is a partial listing of our sale last week:
STEERS
wf bull clvs 412 @ 43.00
wf bull clvs 340 @ 43.50
wf 600 @ 41.50
blk 590 @ 41.00
char 687 @ 40.00
bwf 484 @ 42.50
holst 900 @ 31.70
wf 518 @ 42.50
wf bulls 315 @ 46.25
wf 442 @ 44.00
HEIFERS
wf 545 @ 36.00
wf 438 @ 38.30
mix 562 @ 36.10
wf 840 @ 32.00
wf 500 @ 37.40
wf 390 @ 37.80
wf 355 @ 37.90
BULLS
wf 2100 @ 29.00
holst 1645 @ 29.90
blk 1330 @ 29.25
Cows sold from \$19.25 to \$24.20. Heifer cows sold from \$25.90 to \$29.00. Cows and clvs \$325.00 a pair.

ANNUAL FARM MACHINERY CONSIGNMENT SALE, MARCH 24th
Mail your machinery consignments in to Tom Walker or Rollie LaGasse by March 1st, so we can advertise them.

KCNK MON.-WED.-FRI. 6:45
For info. or estimates
TOM WALKER
Barn 243-1074
Home 243-1674
Auctioneer
ROLLIE LAGASSE
243-2215
Concordia, Kansas
Concordia Sales Co.
CONCORDIA KANSAS

HIGH MARKET CUTS HOG SHOW ENTRIES

MARYSVILLE—The high market for hogs was blamed for a sharp reduction in the number of entries at the Marshall County Market Hog Show. There were 47 entered this year, compared to over 100 a year ago. Pork Chops Farm of Washington had the top pen of three and the grand champion entry. Lauer Farms of Hope had the 2nd place individual and Warren Keller of Bremen the runnerup pen.

\$1,300 LOSS IN MARQUETTE GRAIN BREAK-IN
MARQUETTE—About \$1,300 in office equipment was stolen from the Marquette Grain Co. last week in a break in.

February 29, 1972 Grass & Grain 19

Auction SALE
Wednesday, March 1
STARTS 1:00 P.M.
As I am quitting farming, will sell at public auction at Mrs. Cliff Frank farm. Located east of Wamego to Onaga road then north 1 mile, then west 1/2 mile.
Farm Machinery
1950 Ford 1 1/2 ton truck with Giant grain Bed and 13 1/2' stock rack
1962 Massey-Harris Diesel tractor No. 65, high arch remote hyd.
BMB rotary cutter
1965 Massey-Harris No. 35
combine, 8 ft. cut, 2 row corn head att.
4-row Dempster lister, with fertilizer and insecticide rubber press wheels, rotary moldboard, 3 point windpower 4 section rotary hoe 3 pt.
Other machinery and miscellaneous items
For Complete Listings See Grass & Grain Feb. 22
Clyde Fleck, Owner
Welter & Applegate, Auct. Eisenbeis & Wright, Clerks

Auction SALE SAT., MARCH 11
320 ACRES FARMLAND in Walnut Township House & Household Goods in Marysville, Ks.
— Farms sell first (10 a.m.)
Will sell for the Petrea Behm Estate the following listed real estate and personal property at the places and times listed below:

TRACT NO. 1 To Be Sold At 10:00 a. m.
LOCATION: 5 miles West of Marysville, Kansas, on Highway No. 36, then 2 miles south, then 1/4 mile west.
LEGAL DESCRIPTION: The Northeast Quarter (NE 1/4) of Section 9, Township 3 South, Range 6 East. Subject to easements of record.
GENERAL DESCRIPTION: ASC carries this tract as having 103 acres of cropland, balance is pasture. Domestic wheat allotment is 13.3 acres, feed grain allotment is 48 acres, and there is a 3 acre conserving base. There are 34 acres of wheat planted and it has starter fertilizer on it. The improvements consist of a house, barn (metal roof), granary (metal roof and partly metal clad sides), and other miscellaneous outbuildings. Land is terraced.

TRACT NO. 2 To Be Sold At 10:45 a. m.
LOCATION: 6 miles West of Marysville, Kansas on Highway No. 36, then 2 1/2 miles south; or 1/2 mile west and 1/2 mile south of Tract No. 1.
LEGAL DESCRIPTION: The Southeast Quarter (SE 1/4) of Section 8, Township 3 South, Range 6 East. Subject to easements of record.
GENERAL DESCRIPTION: ASC carries this tract as having 77 acres of cropland, 7 acres of meadow, and the balance pasture. Domestic wheat allotment is 10.1 acres, feed grain allotment is 36 acres, and there is a 2 acre conserving base. There are approximately 18 acres of wheat planted and it has starter fertilizer on it. The improvements consist of a barn, granary, and loafing shed. Land is terraced. Pasture is very good and has a pond, springs and mill.
TERMS: 25 per cent down day of sale and balance on delivery of Executor's Deed and Abstract of Title, showing Merchantable Title. Buyer to receive possession day of sale, subject to the rights of the Tenant (David Dettke) in growing wheat. Taxes for 1971 and all prior years paid. Insurance responsibility of Buyer.

House and Household Goods
SALE TO START AT 1:00 p. m. at 206 South Tenth Street, Marysville, Kansas.
House to be sold at 1:00 p. m.
LEGAL DESCRIPTION: The North Half (N 1/2) of Lots Seven (7) and Eight (8), in Block 22, Ballard and Morrall's Addition to Palmetto, now incorporated into and a part of the City of Marysville, Marshall County, Kansas.
GENERAL DESCRIPTION: Modern 2 bedroom house with full basement and garage, located close to town. House has kitchen with built-ins and built-in range and oven, 2 bedrooms, living room and dining room with almost new wall-to-wall carpet, bathroom, den or extra bedroom, and closed-in porch. Central air conditioning. Basement has shower, stool and lavatory, plus washing facilities. This house is in excellent shape and very well built, so if you are looking for something real nice, be sure to look at it.
TERMS: 25 per cent down day of sale and balance on delivery of Executor's Deed and Abstract of Title showing Merchantable Title. Possession to be given day of sale. Taxes for 1971 to be paid and 1972 taxes will be pro-rated. Insurance will be pro-rated.
INSPECTION: TO INSPECT THESE PROPERTIES, CONTACT DON ROCHE, BLUE RAPIDS, KANSAS, 226-7485, OR ELVIN DREVER, MARYSVILLE, KANSAS, 562-3461.

HOUSEHOLD GOODS
TO SELL IMMEDIATELY AFTER THE HOUSE
Winter Spinnet Piano
Zenith Color TV
Divan (Like new)
2 Upholstered Chairs
Swivel Rocker
Glass Front China Cabinet
3 Rocking Chairs
Occasional Chair
Dining Table & 6 Chairs (very good)
Chrome Table & 4 Chairs
GE Side by Side Refrigerator & Freezer
Hot Point Electric Range
GE Clothes Dryer
Maytag Washing Machine
4-Piece Bedroom Suite
Dresser with Mirror
2 Twin Beds
Night Stand
2 End Tables
Day Bed
Iron Bed
Hoover Sweeper
Ward's Sweeper
3 Lamps
Radio
Gossip Bench
Ironing Board
Treadle Sewing Machine
Wicker Flower Stand
7 Flower Pedestals
2 Wash Stands
Wardrobe
Library Table
Drop Leaf Table & 6 Chairs
Clothes Hamper
Cabinet
Wood Chests
3 Small Tables
Footstool & Magazine Rack
Wicker Baskets
Magazine Rack
Quilting Frame
Curtain Stretches
Electric Toaster
TV Trays
Step Ladder
Garden Tools
Flower Pots
Dishes, Pots, Pans, Jars
Bedding and Linens
Antique Trunk
Some Antiques

AUCTIONEER'S NOTE: Most of these items are in excellent shape and of very good quality. Be sure to attend sale.
TERMS: Cash
Not responsible for accidents
PETREA BEHM ESTATE
Elvin Drever, Executor
DON ROCHE Real Estate Broker and Auctioneer
Blue Rapids, Kansas, Phone 226-7485
tarz and barney, clerks



BARN CLEANING

Lorenz Marten, Onaga, found that his loader wouldn't fit in one part of his barn. So he has been doing the job by hand. In addition to farming a section, Marten is a Star Route mail carrier.

Lateral Conveyor Renovates Terraces

An answer to simpler terracing, "Plural Lateral Conveyor," has been developed by two Russell brothers, Elmer and Raymond Funk.

The machine is designed to aid in terracing work. It's made from an old oil rig pumping unit and early-model V-8 Ford. The Funk brothers are working with Bernie Erbert at his welding shop in Russell.

The two production models will be more sophisticated than the first machine, but should be capable of the same work.

Faced with miles of terracing work, the brothers developed the earth mover installed on a road patrol. The self-powered unit hangs on the frame in place of the blade assembly.

A large metal disc cuts into the earth and dumps the dirt onto a conveyor belt. The belt sorts the dirt into a row which is adjusted to build soil conservation terraces.

A second conveyor and disc, moving in the opposite direction, allows the mover to be operated from either side of the cut at the option of the operator.

Hydraulic controls position the cutters and belts where they are wanted. Power to move the belts comes from an old automobile engine mounted above the front wheel.

One differential unit powers the front belt and another powers the

February 29, 1972

rear belt. The discs are hung on arms made of oilfield derrick steel, protected with a safety spring and large bolt which shears if the blade hits rock or material solid enough to damage it.

Elmer Funk has a patent on the lateral conveyor. The model has had more than five years of field testing. It has constructed over 400 miles of terracing and over 400 acres of waterways in all types of soil and terrain.

UNION PACIFIC CLOSES OFFICE AT LINDSBORG

LINDSBORG—The Union Pacific freight office has closed here. Business will be handled through the UP office at Salina.

"BOB SHANK" GRADUATE AUCTIONEER

Farm Liquidation - Household
Phone or Write for sale dates
Ph. 913-823-8994 P.O. Box 275
SALINA, KANSAS 67401



Saturday, March 4

STARTS 10:30 A.M.
Will sell at public auction the real estate of the late Gilbert Kornemann, to settle the estate, located 2 mi. N. of Wamego, Kansas on Highway 99.

120 Acres - Pottawatomie County

120 acres, selling in 2 tracts as follows, Legal description, S.W. 1/4 of S.E. 1/4, and N. 1/2 of the S.E. 1/4 all in section 29, twp. 9 south, range 10, east of the 6th P.M.

TRACT NO. 1—consists of 40 acres which lies along Hwy. 99, mostly crop land, with some improvements, natural gas line, good well. Some choice developing property.

TRACT NO. 2—consists of 80 acres, 54 acres of crop land, planted to wheat, balance grass. This land has no improvements, lies along a gravel twp. road.

For More Complete Information See Grass & Grain Feb. 22

Kornemann Heirs, Owners

Real estate sold by Carlson Agency, Manhattan, Kans.
Lawrence Welter, Auct.



Monday, March 6

Starts 11:00 a.m. — Lunch Served

We will sell the following described property at public auction located 1/4 mile east of The Kackley Corner on 148 Highway or 7 miles south and 1/4 east of Jamestown, or 6 south and 2 1/4 east of Courtland.

MACHINERY

1968 Ford "5000" tractor—gas w/live power and hydraulic, good rubber, 1097 hours, A-1 shape
1957 Ford "860" tractor—gas w/adj. rear wheels, good rubber, A-1
1953 IHC Super M tractor w/2-way hydraulic, good rubber, A-1 shape
1970 John Deere "F-145 H" 3-16" Semi-mtd. plow, A-1
1968 Krause "409" 10'-6" Wheel disc, A-1
Case 3-16" plow on rubber, trip lift
Case 15' field cultivator, good
Noble Harrow attachment, like new
Ford post hole digger, 3-pt.
Ford stalk shredder—5 ft., 3-pt.
Ford rear end scoop, 3-pt.
Ford one arm hydraulic loader
Hay buck for loader
Ford 2-16 plow, 3 pt.
Ezee Flow fertilizer spreader, good

Ford rear blade, 3 pt.
Wik bale loader, good
IHC 3-section spike tooth harrow
IHC 2-row lister on steel
IHC 2-row weeder
IHC 7-ft. mower
David Bradley side delivery rake—on rubber
IHC 8-ft. tandem disc, pull type
Case 4-section springtooth, pull type
Hay buck
Wetmore hammermill
Adams road patrol—small size
30' hay and grain elevator w/gas engine
Clipper "M28" fanning mill, metal and complete

2-8'x12' flat bed trailers, factory chassis
300-gal. gas barrel and hose
4-wheel wagon
Several pieces old machinery and iron

CAR AND PICKUP HAY AND BUILDINGS

1967 Ford "Fairlane 500" car w/air and automatic, 289 V-8, 41,000 miles, 4 door, good rubber and light blue
1955 Ford F-250 3/4-ton pickup w/V-8 motor, 35,300 miles, good shape

850 bales alfalfa, stacked inside
10x16 Granary w/metal sides and onskids, good
8x14 hog shed
2 wooden feed bunks

HOUSEHOLD GOODS AND COLLECTORS' ITEMS

Frigidaire electric range; dining table w/6 chairs; Zenith 21" TV; radio; dresser w/mirror; Iron 3/4 bed; few scatter rugs; kitchen cabinet; square tub conventional washing machine; wash tubs; IHC 16 cu. ft. deep freezer; wash stand; cream separator; Haines and Co. upright piano and bench; antique mirror hat rack; antique dresser; antique table; The Soo wooden ice box; round Acorn No. 14 wood heater; wash stand; flour bin table; 2 iron beds; assortment of wooden chairs; cast iron kettle; crocks and jugs and other household items.

SHOP TOOLS AND MISCELLANEOUS

Post drill w/elec. motor; speed air portable air compressor, anvil; several links of used well pipe; bench grinder w/electric motor; 28-ft. aluminum ladder; gas cans; barrels; 1/2" electric drill; log chains; grease gun; Craftsman plane; bench vise; electric fence wire roller; Ford draw bar; 2 hydraulic cylinders; 2 stock tanks; endless belt; 12'-4" auger w/motor; hand corn sheller; 100-ft. extension cord; 5-gal. Co-op oil; buggy top and umbrella for tractor; assortment of garden and hand tools and other items too numerous to mention.

Arden T. Johnson Estate

HERBERT JOHNSON, Administrator

Swedish American State Bank, Courtland, Clerk

ROLLIE LAGASSE
Ph. 243-2215
Concordia

AUCTIONEERS

LARRY LAGASSE
Ph. 732-6425
Agenda



Thursday, March 9

Starts 11 a.m.

Having sold our farm, we will sell at public auction at the place 3 miles south, 1 west and 1/4 mile south of Narka, Kansas; or 5 east & 1/4 south of Munden; or 17 north-west of Belleville.

49 Head Cattle

Registered & Purebred Angus
Registered Angus bull, Bardolier of Lone Cedar 44, calved 12-29-65

15 registered Angus cows, Eileenmere breeding, to calve last of March, 10 yrs. old.
8 purebred Angus heifers, 1st calf
6 purebred Angus heifers, 2nd calf

Angus purebred cow, 3rd calf
These 15 calving last of Feb.
15 Angus bull & heifer calves from the registered cows, born April & May 1971

All cows bred to above bull
3 purebred Angus bulls coming 2 yrs. old

All cattle TB & Bangs tested within last 30 days. Good loading facilities available.

Farm Machinery

1970 IHC 856 diesel tractor, wide front, 2 pt., 2 valves, hyd. seat, 18.4x38 tires, 750 hours

1963 IHC 460 gas tractor, narrow front, extra good

1958 IHC 450 diesel tractor, narrow front

1954 Super H tractor

1969 Big Rhino blade, 2 or 3 pt.

1969 4 Hesson heads

1969 JHC 4 row lister, rotary moldboards, 2 point, with fertilizer boxes and herbicide attachment

1969 Herbicide unit, 2 110 gal. tanks with saddle, pump, gauge & hoses

1965 Letz 50X grinder-mixer, with cutter head, new burrs and screen

1961 New Holland grain dryer, 300 bu., PTO

1961 IHC No. 37 wheel disc, 13'

1963 IHC No. 7 fertilizer spreader, 14'

1965 JD Model R manure spreader

1965 No. 310 rotary cutter

1965 IHC F-40 four row weeder

1964 IHC 4x14 plow, No. 60

1956 John Deere 14T baler

1956 IHC No. 15 low wheel rake

1957 No. 31 semi-mount 7' mower

1958 Graham Hoeme duckfoot, 9 shanks

1956 IHC 2 row planter, like new

MM 7x16 drill; MM 8x16 drill

1957 IHC 2 row weeder

IHC 24' drag harrow

2 IHC springtooth harrows, 12' & 16'
Jayhawk loader, scoop, fits H tractor
IHC 2M corn picker, mounting for M or 450 IHC
1962 IHC 4 row cultivator, No. 461, 30"
2 IHC 2 way cylinders, with hoses

COMBINE - TRAILERS

1956 John Deere No. 45 combine, 10' head, motor recently overhauled and new grain pan with cab & blower
4 wheel flatbed trailer
90 bushel Case auger wagon
41' Speed King 6' grain auger with 10 HP motor
34' Mayrath 6' grain auger with 9 HP motor
16'4" grain auger

TRUCKS - CAR

1958 IHC AC160 2 ton truck, 4 speed, 2 speed axle, 16' combination bed & hoist
1948 Dodge 3/4 ton pickup with good tires
1963 LeSabre 4 door hardtop Buick, power steering and brakes, above average condition

HOG EQUIPMENT

3 metal covered portable hog sheds, 10x16, one with floor; large fan without motor; 3 metal covered portable hog sheds 12x20, two with wooden floor; 5 36"x16" wire mesh gates with 1" pipe; 2 Co-op creep feeders; 9 60 bu. K-Line hog feeders, Big Husky, some nearly new.

Wire mesh hog panels 34"x16"; 16 baby pig metal feeders; 20 baby pig water canteens; 14 Becker farrowing crates; 10 wooden farrowing crates; 50 cc automatic veterinarian syringe; 40cc & 10cc syringes

BINS - GRAIN - HAY

1000 bu. Columbian steel bin; 1250 bu. Sioux steel bin; farm fan aerator, 12", 110 or 220; 800 bu. milo; 300 bales alfalfa in barn, square bales; 100 bales prairie hay.

Also selling household goods and a large assortment of miscellaneous farm pieces.
Terms: Cash.

Mr. & Mrs. Geo. J. Rytych

Narka, Kansas — Phone 913-987-5405

Aucts: Calvin Schou, Agenda, Ks., & Harold R. Siegel, Phone 402-729-3651, Fairbury, Nebr. Clerk: Peoples National Bank, Belleville

Manhattan Commission Co.

INC.

STARTING TIME
12:00 NOON

SALE EVERY

Thursday

We had a large run of cattle at our sale last Thursday, February 24, with all classes of cattle selling at attractive prices, except some bigger feeder cattle were selling slightly lower. The market remained pretty much steady throughout the sale.

We are expecting a large run of cattle for the sale this coming Thursday, March 2. If you have cattle to sell and would like to have one of us look them over, you are welcome to call one of us.

Following is a partial listing of the sale last Thursday:

STOCKER & FEEDER CATTLE

W. Perry Jones, Frankfort	11 b/wf str	570 @ 42.25
Ray Wiechman, Barnes	3 wf str	555 @ 41.80
Arnold Samuelson, Randolph	4 wf str	622 @ 41.40
Tom Duncan, Westy	6 wf str	577 @ 41.25
Harold Harrison, Manhattan	3 b/wf str	638 @ 40.50
Tom Duncan, Westy	2 w/bf str	710 @ 40.50
Geo Lambott, Topeka	6 wf str	624 @ 40.40
Ron Hamilton, Westy	13 blk str	610 @ 40.40
Lowell Sheets, Topeka	6 blk str	689 @ 40.30
Robert O'Neill, Randolph	8 w/bf	745 @ 40.30
Harold Harrison, Manhattan	11 b/b brkl	619 @ 40.30
Gerald Klocke, Clay Center	3 b/wf str	623 @ 40.10
Arnold Samuelson, Randolph	4 wf str	788 @ 39.75
Armin Olson, Green	5 wf str	642 @ 39.70
W. Perry Jones, Frankfort	1 r brkl hrn	640 @ 39.70
W. Perry Jones, Frankfort	1 wf hrn	640 @ 39.60
Bob Rawson, Wamego	2 char str	700 @ 39.50
Henry Winterman, Westy	19 b/wf str	725 @ 39.25
Harold Harrison, Manhattan	2 wf str	727 @ 39.00
Harold Harrison, Manhattan	1 b/wf str	750 @ 38.80
Wm. Meyer, Dwight	52 mix str	812 @ 38.65
Verne Barber, White City	1 red str	710 @ 38.50
Bill Naureth, Olsburg	16 wf str	761 @ 38.50
Cliff French, Wilsey	1 red str	750 @ 37.90
Forrest Johnson, Leonardville	1 wf str	665 @ 37.40
Linda Duncan, Westy	1 b/wf hfr	590 @ 37.30
Lloyd Valberg, Onaga	54 blk str	863 @ 37.25
Cliff French, Wilsey	2 w/bf hrn	847 @ 36.95
Eugene & Mike Jones, Leondv.	2 char str	587 @ 36.75
Wm. Poole, Manhattan	29 wf str	933 @ 36.20
John & August Hansen, Leondv.	3 red str	740 @ 36.20
Louis Siebold, Green	3 wf str	843 @ 36.10
Elgene Sylvester, Wamego	41 mix str	907 @ 36.10
A. J. Taylor, Council Grove	3 mix str	853 @ 36.10
Grant Poole, Manhattan	21 wf str	990 @ 36.00
L.B. Friezen & Son, Westy	1 b/wf hfr	610 @ 35.90
Bill Naureth, Olsburg	13 wf hfrs	610 @ 35.50
Cliff French, Wilsey	1 wf hrn h	575 @ 35.50
Cliff French, Wilsey	1 holst str	785 @ 35.40
Lloyd Valberg, Onaga	2 blk str	976 @ 35.10
Armin Olson, Green	7 rn hfrs	603 @ 35.10
Bill Woodruff, Wamego	2 wf hfrs	650 @ 35.10
Louis Siebold, Green	1 wf str	985 @ 35.10
Lester Shrick, Waterville	5 wf hfrs	692 @ 35.10
A. J. Taylor, Council Grove	2 wf str	987 @ 35.10
Arnold Samuelson, Randolph	2 wf hfrs	665 @ 35.10
A. J. Taylor, Council Grove	1 red str	915 @ 35.00
Henry Winterman, Westy	12 b/wf hfrs	763 @ 35.00
Paul McClure, Alma	2 blk str	945 @ 34.90
Harold Harrison, Manhattan	4 wf hn hf	665 @ 34.90
Max White, Manhattan	1 blk hfr	630 @ 34.75
Vic Zimmerman, Alta Vista	27 wf hfrs	777 @ 34.70
Ron Hamilton, Westy	9 blk hfrs	618 @ 34.60
Lloyd Valberg, Onaga	54 blk hfrs	813 @ 34.50
Lynn Hartwick, Wamego	1 wf hn hf	665 @ 34.40
Orin Havenstein, Westy	1 blk hfr	705 @ 34.30
Elden Klocke, Clay Center	1 wf hfr	600 @ 34.10
Elgene Sylvester, Wamego	4 blk str	1026 @ 34.10
Bob Rawson, Wamego	1 char hfr	655 @ 34.00
Louis Siebold, Green	1 wf hfr	595 @ 33.60
E. W. Harsch, Burlingame	1 spot hfr	850 @ 33.30
Vic Zimmerman, Alta Vista	1 wf hfr	605 @ 33.20
Eugene & Mike Jones, Leondv.	1 holst str	655 @ 33.20
Vic Zimmerman, Alta Vista	12 wf hfrs	1002 @ 33.00
Bob Rawson, Wamego	1 char hfr	800 @ 33.00
Cliff French, Wilsey	1 r hfr	675 @ 32.50
Lloyd Valberg, Onaga	1 spot str	1055 @ 32.10
Louis Siebold, Green	1 wf hfr	590 @ 32.10
Arley Davis, White City	5 holst str	1065 @ 31.90
Lloyd Valberg, Onaga	11 holst str	967 @ 31.60

STEER CALVES

L. B. Friezen & Son, Westy	1 b/wf str	235 @ 52.50
L. B. Friezen & Son, Westy	2 b brkl	287 @ 50.75
Gene Lindsey, Manhattan	1 wf bull	310 @ 50.75
Robert O'Neill, Randolph	1 wf str	285 @ 50.50
Robert O'Neill, Randolph	2 wf str	395 @ 50.25
W. Perry Jones, Frankfort	1 wf hrn	325 @ 50.00
Charles Bean, Alma	1 b/wf str	290 @ 49.75
L. B. Friezen & Son, Westy	2 b/wf str	312 @ 49.25
Lynn Grutzmacher, Westy	5 wf hrn	407 @ 45.50
Hafner Bros., Clay Center	13 wf str	423 @ 45.50
Isadore Hieger, St. George	10 wf str	448 @ 45.30
Lawrence Habluetzel, Clay Cntr	3 b/wf str	406 @ 45.00
A. V. Dagg, Harveyville	3 wf hrn	356 @ 44.25
Umscheid Farms, St. George	8 wf str	495 @ 44.20
Robert O'Neill, Randolph	11 w/bw	503 @ 44.10
Gail Post, Waterville	5 wf str	468 @ 44.10
Bill Woodruff, Wamego	4 char str	453 @ 43.50
Dewayne Ruthstrom, Leondv	4 blk bulls	456 @ 43.40
Bert Nixon, Manhattan	10 wf str	546 @ 43.40
A. V. Dagg, Harveyville	3 wf hrn	456 @ 43.25
Bert Nixon, Manhattan	6 b brkl	545 @ 43.20
Bill Naureth, Olsburg	6 wf str	536 @ 42.70
Gene Lindsey, Manhattan	4 wf bulls	457 @ 42.00
Norman Schurle, Manhattan	8 blk str	547 @ 40.50
Eugene & Mike Jones, Leondv	4 blk bulls	505 @ 38.80
Marcellus Matzke, Wheaton	10 blk str	543 @ 38.70

Charles Tanner, Wamego	2 holst	480 @ 36.30
Elmer Woody, Paxico	1 blk bull	495 @ 36.00
Eugene & Mike Jones, Leondv.	1 holst bull	425 @ 35.50
Eugene & Mike Jones, Leondv.	1 holst str	555 @ 35.00
Charles Tanner, Wamego	1 holst bull	530 @ 34.50

HEIFER CALVES

L. B. Friezen & Son, Westy	1 b/wf hfr	200 @ 44.50
Dan Church, Dwight	1 r rn hfr	245 @ 44.50
L. B. Friezen & Son, Westy	2 b/wf hfrs	297 @ 42.25
Jean Hudson, Wamego	1 wf hfr	245 @ 42.00
Roy Palenske, Alma	1 wf hfr	260 @ 42.00
Lorenz Marten, Onaga	1 b/wf hfr	210 @ 41.00
Debra Smith, Manhattan	1 blk hfr	245 @ 41.00
C. A. Tessendorf, Wamego	4 wf hfrs	316 @ 41.00
W. Perry Jones, Frankfort	1 wf hfr	275 @ 40.75
Lynn Hartwick, Wamego	1 b brkl	300 @ 40.25
Umscheid Farms, St. George	1 wf hfr	240 @ 40.25
Hafner Bros., Clay Center	19 wf hfrs	392 @ 40.00
Robert O'Neill, Randolph	4 wf hfrs	361 @ 39.50
Bill Woodruff, Wamego	5 b/wf hfrs	396 @ 39.25
Dewayne Ruthstrom, Leondv.	5 b/wf	367 @ 38.80
A. V. Dagg, Harveyville	7 wf hrn	367 @ 38.60
Umscheid Farms, St. George	1 wf hfr	385 @ 38.50
Bill Woodruff, Wamego	1 char hfr	340 @ 38.50
W. Perry Jones, Frankfort	6 wf hfrs	469 @ 38.25
Lynn Hartwick, Wamego	2 wf hfrs	360 @ 38.25
Walt Berger, Clay Center	1 wf hfr	295 @ 38.25
Robert O'Neill, Randolph	13 wf hfrs	454 @ 38.10
W. Perry Jones, Frankfort	11 b brkl	475 @ 38.10
Ira Post, Waterville	5 wf hfrs	395 @ 38.10
Tom Duncan, Westy	7 wf hfrs	467 @ 38.00
Cliff French, Wilsey	3 wf hfrs	435 @ 37.90
Jerry Peck, White City	2 blk hfrs	417 @ 37.80
Ves Lienbieber, Frankfort	2 blk hfrs	370 @ 37.75
Isadore Hieger, St. George	2 b/wf hfrs	440 @ 37.75
Del Ebert, St. George	2 char hfrs	422 @ 37.50
A.S.I. Dept, KSU, Manhattan	1 red hfr	210 @ 37.50
Tom Duncan, Westy	6 b/wf hfrs	519 @ 37.30
Del Ebert, St. George	4 b/wf hfrs	470 @ 37.30
Edward Hieger, St. George	1 wf hfr	485 @ 37.25
Marilyn & Lawrence Hieger, St. G	1 wf hfr	435 @ 37.25
Isadore Hieger, St. George	13 wf hfrs	458 @ 37.25
Eugene & Mike Jones, Leondv	1 holst hfr	515 @ 37.25
Lynn Grutzmacher, Westy	3 wf hrn	445 @ 37.25
Roy Strauss, Leonardville	3 blk hfrs	433 @ 37.25
Ray Wiechman, Barnes	2 wf hfrs	427 @ 37.20
Ted Nihart, Wamego	2 r brkl	490 @ 37.10
Cliff French, Westy	1 b/wf hrn	475 @ 37.00
Harold Harrison, Manhattan	5 wf hfrs	497 @ 36.90
Melvin Zoeller, Westy	13 wf hfrs	507 @ 36.85
Lowell Sheets, Topeka	10 blk hfrs	512 @ 36.70
Dewayne Ruthstrom, Leondv	2 blk hfrs	445 @ 36.70
Del Ebert, St. George	3 b/wf hfrs	506 @ 36.70
Gene Lindsey, Manhattan	3 wf hfrs	473 @ 36.40
Norman Schurle, Manhattan	2 blk hfrs	502 @ 36.25
Dan Church, Dwight	1 red hfr	415 @ 36.25
A. V. Dagg, Harveyville	1 wf hfr	485 @ 36.20
Bert Nixon, Manhattan	3 wf hfrs	541 @ 36.10
Ted Nihart, Wamego	4 b/wf hfrs	552 @ 36.10
Robert O'Neill, Randolph	9 wf hfrs	541 @ 36.00
A. V. Dagg, Harveyville	1 r brkl	470 @ 35.80
Umscheid Farms, St. George	4 wf hfrs	521 @ 35.30
Eugene & Mike Jones, Leondv.	2 blk hfrs	427 @ 35.20
Clarence Miller, Alma	11 mix hfrs	549 @ 35.10
Ted Nihart, Wamego	2 char hfrs	537 @ 35.10
Umscheid Farms, St. George	1 blk hfr	445 @ 35.00
Orin Havenstein, Westy	1 blk hfr	525 @ 34.25
Cliff French, Wilsey	2 wf hfr	500 @ 34.10
E. W. Harsch, Burlingame	2 wf hfrs	495 @ 33.25
Norman Schurle, Manhattan	2 blk hfrs	515 @ 33.00
Paul McClure, Alma	2 blk hfrs	532 @ 33.00
Elmer Schurle, Alma	3 b/wf hfrs	500 @ 31.00
Steven Atkinson, White City	1 blk hfr	205 @ 30.75
Harold Harrison, Manhattan	2 blk hfrs	535 @ 30.00
Umscheid Farms, St. George	1 blk hfr	535 @ 28.25
Roy Palenske, Alma	1 blk hfr	300 @ 28.00

BULLS

Max White, Manhattan	1 wf bull	735 @ 33.60
Bill Woodruff, Wamego	1 char bull	1795 @ 30.10
Carl Boswell, Delia	1 wf bull	1470 @ 30.00
Fall City Wholesale, Olsburg	1 blk bull	810 @ 29.50
Lorenz H. Marten, Onaga	1 blk bull	1440 @ 29.50
Bill Woodruff, Wamego	1 wf bull	1520 @ 29.00
Armin Olson, Green	1 wf bull	1800 @ 28.80
F. H. Erickson, Manhattan	1 wf bull	1625 @ 28.80
Dewayne Ruthstrom, Leondv.	1 blk bull	1235 @ 28.50
Orville Burtis, Manhattan	1 wf bull	1435 @ 27.40
Isadore Hieger, St. George	1 wf bull	1225 @ 27.20
Don Lamb, St. George	1 char bull	1640 @ 27.10

SPECIAL CONSIGNMENT FOR THURSDAY, MARCH 2

25 Registered Hereford cows with calves by side. 8 of these cows have first calves.
One Registered Hereford herd bull, 2 years old.

Auctioneers: Joe Raine and C. J. Estes

COWS

Benny Siebold, Green	2 wf cows	1000 @ 27.20
Gary Case, Clay Center	3 wf cows	911 @ 26.80
Grant Poole, Manhattan	1 wf cow	1175 @ 26.50
August Hanson, Leonardville	2 blk cows	880 @ 26.25
Dan Holt, Westy	1 wf cow	1015 @ 24.75
Gary Case, Clay Center	1 wf cow	925 @ 24.50
Fall City Wholesale, Olsburg	1 blk cow	1085 @ 24.20
Herb Rogers, Alta Vista	1 holst	1160 @ 24.00
Edgar Ault, Wamego	1 wf cow	1070 @ 24.00
Norman Gehrt, Alma	1 holst	900 @ 23.90
Charles Elder, Wamego	1 holst	1320 @ 23.90
Eldon Vandahl, Randolph	1 holst	1390 @ 23.90
A. J. Taylor, Council Grove	1 blk cow	925 @ 23.80
Eugene & Mike Jones, Leondv	1 holst	1280 @ 23.80
Edgar Ault, Wamego	1 wf cow	1110 @ 23.70
Herb Rogers, Alta Vista	1 holst	1355 @ 23.70
Lester Shrick, Waterville	3 char	1105 @ 23.50
Lynn Hartwick, Wamego	1 wf cow	830 @ 23.50
Eugene & Mike Jones, Leondv	2 holst	1080 @ 23.40
Dave Meyer, Holton	2 holst	1317 @ 23.40
Herb Rogers, Alta Vista	1 holst	1285 @ 23.40
M. B. Crimmins, Manhattan	1 char	1475 @ 23.30
Cliff Garanson, Dwight	1 wf cow	1085 @ 23.30
Eugene & Mike Jones, Leondv	1 holst	1390 @ 23.30
Edgar Ault, Wamego	1 wf cow	850 @ 23.10
Dan Holt, Westy	2 wf cows	967 @ 23.00
Lenher Bros., St. George	1 wf cow	1090 @ 23.00
Lloyd Valberg, Onaga	1 blk cow	1025 @ 23.00
Norman Gehrt, Alma	1 holst	1260 @ 22.90
Ebert Bros., St. George	1 wf cow	1155 @ 22.90
Tom Duncan, Westy	1 wf cow	1040 @ 22.80
Norman Gehrt, Alma	1 holst	1450 @ 22.80
Lorenz Marten, Onaga	1 blk cow	985 @ 22.80
Eldon Vandahl, Randolph	1 wf cow	1145 @ 22.80
Lawrence Habluetzel, Clay C	1 wf cow	985 @ 22.75
Tom Duncan, Westy	1 wf cow	880 @ 22.70
Lenher Bros., St. George	1 wf cow	1335 @ 22.60
Gary Case, Clay Center	3 blk cows	991 @ 22.50
Sadler Bros., Dwight	1 wf cow	1135 @ 22.50
Isadore Hieger, St. George	1 wf cow	795 @ 22.50
Cliff Barry, Manhattan	1 wf cow	1085 @ 22.40
Harris Ramsour, Alta Vista	1 holst	1280 @ 22.40
Norman Gehrt, Alma	1 holst	1075 @ 22.40
Edgar Ault, Wamego	1 wf cow	840 @ 22.40
Bert Nixon, Manhattan	1 blk cow	820 @ 22.40
Lynn Hartwick, Wamego	1 wf cow	1085 @ 22.30
Gary Case, Clay Center	1 wf cow	950 @ 22.20
Forrest Johnson, Leonardville	1 wf cow	875 @ 22.20
Elmer Woody, Paxico	1 blk cow	1270 @ 22.20
Jerry Peck, White City	1 blk cow	880 @ 22.10
Glen Kaump, Randolph	1 wf cow	850 @ 22.10
Dale Herpich, Council Grove	1 blk cow	840 @ 22.10
Wayne Bergin, Clay Center	2 wf cows	1463 @ 22.10
Cliff Garanson, Dwight	1 wf cow	1145 @ 22.00
Elmer Woody, Paxico	1 blk cow	1000 @ 22.00
Harold Arentz, Leonardville	1 blk cow	1130 @ 21.90
Cliff Garanson, Dwight	1 wf cow	1025 @ 21.90
Jean Hudson, Wamego	1 wf cow	965 @ 21.90
Elmer Woody, Paxico	1 blk cow	970 @ 21.90
Frank Kinzy, Eskridge	1 wf cow	1235 @ 21.80
E. W. Harsch, Burlingame	1 bwf cow	1360 @ 21.80
Roy Allen, Paxico	1 bwf cow	1350 @ 21.80
Albert Pageler, Belvue	1 wf cow	1445 @ 21.80
Wm. Poole, Manhattan	1 wf cow	1565 @ 21.70
Glen Kaump, Randolph	2 wf cows	945 @ 21.60
Wm. Poole, Manhattan	1 wf cow	1520 @ 21.60
Grant Poole, Manhattan	2 wf hrn	1127 @ 21.60
Ray Niedfeldt, Paxico	1 gern	960 @ 21.50
Cliff Barry, Manhattan	1 wf cow	955 @ 21.30
Wlat Berger, Clay Center	1 wf cow	1010 @ 21.30
Carl Umscheid, Manhattan	1 wf cow	1060 @ 21.30
Cliff Barry, Manhattan	1 wf cow	1035 @ 21.25
Arnold Grater, Green	1 blk cow	995 @ 21.25
Glen Kaump, Randolph	1 wf cow	960 @ 21.25
Dan Holt, Westy	2 wf cows	1060 @ 21.20
Ray Niedfeldt, Paxico	1 holst	1260 @ 21.20
Hemphill Bros., Clay Center	1 wf cow	905 @ 21.20
Francis Cederberg, Manhattan	1 jersey	1000 @ 21.20
Wes Holt, Westy	1 wf cow	1055 @ 21.10
Wm. Poole, Manhattan	1 wf cow	1105 @ 21.10
Carl Umscheid, Manhattan	1 wf cow	995 @ 21.10
Lorenz Marten, Onaga	1 blk cow	1050 @ 21.10
Dan Holt, Westy	2 wf cows	990 @ 21.10
Connie Reechert, Riley	1 jersey	910 @ 20.90
Joan Hieger, St. George	1 r cow	840 @ 20.80
Henry Heine, Belvue	1 wf hrn	815 @ 20.75
Ziegenhire Bros., Alta Vista	1 holst	1195 @ 20.70
Sadler Bros., Dwight	1 wf cow	1120 @ 20.60
Elmer Schuder, Alma	1 sw cow	1115 @ 20.50
Lynn Hartwick, Wamego	1 jersey	945 @ 20.40

LETTERS

from the G&G Area

U.S. HAS WORLD WHEAT MARKET TO ITSELF

At the annual convention of the National Convention of Wheat Growers, held in Denver, Colo., representatives of wheat growers in Canada, Australia and Europe pleaded with the United States to stop driving down world wheat prices at the expense of producers. E.K. Turner, president of the Saskatchewan Wheat Pool told growers that the United States has nearly all the wheat left to be marketed in the world through next July.

"You have the market just about to yourselves for the balance of the year," he said. "It's the lowest price we've had in 20 years. Why continue to put downward pressure on it?"

Just who do you suppose is putting on that downward pressure? You guessed it, your own

government, your own USDA. They want more dollars to flow back into United States and the only way is cheap exports.

If you're tired of that you might try joining with those neighbors of yours that have tens of millions of bushels of wheat blocked in the Southwest and could in the next few weeks start pricing wheat and feed grains at cost of production plus a reasonable profit. They do need your grain. Whose side are you on?

Fred Kilian
WAMEGO



ALTA VISTA WINNER OF JUDGING AWARD

Recipient of the Floyd W. Bell Memorial Livestock Judging Award at Kansas State University, Manhattan, this year is Jerald Bohn, a senior in animal science from Alta Vista. The Bell award, a silver watch, goes annually to the outstanding KSU senior in livestock selection. Such factors as character, attitude, scholarship, industry, and integrity are considered. Bohn is the son of Mr. and Mrs. Charles Bohn.



Saturday, March 11

Starts 12:30 Noon

Located 5 miles east of Eskridge, Ks., 1 1/2 south and 1/2 west; or 2 1/2 north, 2 west, 1/2 north & 1/2 west of Harveyville.

Machinery

1960 John Deere 630 tractor, gas, row crop
1949 John Deere A tractor
1964 Case 600 SP combine with cab, power steering, 13'
1959 Chev. pickup truck
1967 Case 220 hay baler, twine
1967 Case 401 side rake
Case manure spreader on rubber Kewanee 12' wheel disc
John Deere 9' wheel disc
IHC 16 hole grain drill with fertilizer and grass seeder
No. 5 John Deere 7' mower
John Deere 4 row mounted lister
John Deere 4 row mounted cultivator
Jayhawk manure loader; IHC 3x14 plow; JD 2x14 plow on rubber; 1 row IHC corn picker, pull type; 3 rubber tired hay and grain wagons; 2 wheel trailer, steel bed.

Terms — Cash

300 gal. water tank on trailer with pump and engine; 300 gallon water tank; 4 section harrow; John Deere corn sheller; IHC 10' burr mill; two 2-way JD hydraulic cylinders.

HOG EQUIPMENT

2 60-bu. Pride of the Farm hog feeders; 40 bu. Pride of the Farm hog feeder; 35 bu. Hudson hog feeder; 3 Pride of Farm 80 gal. hog waterers with burners; 2:30 bushel hog feeders;
6' stock tank with waterer; 4 1/2' stock tank; 2 Johnson propane tank heaters; box fan; 15 wooden farrowing crates; 3 movable hog sheds.

MISCELLANEOUS

Some used tin & lumber; panels; hog troughs; Daisy hog waterers; steel posts & stakes; 6 volt electric fence charger; electric motors; log chains; 16x30 tarp and much more.

Not Responsible For Accidents

LEO HINSON, Owner

Clerk — Eskridge State Bank

Auctioneer — Jim Kirkemind, 214 W. 6th, Topeka, Phone 357-7161



Saturday, March 4

Starts 10 a.m. — Lunch Served
Having decided to quit farming I will sell the following items located 6 miles north of Rossville, Ks. on County Line & 1/4 mile west; or 2 south & 1/4 west of Delia, Kansas.

70 Head of Cattle

33 Hereford cows. These cows are excellent quality, all have large calves by side and are good aged cows. Cows will be sorted to suit the buyer.
8 larger calves about 450 lbs. each
Registered Hereford bull, 6 yrs. old, gentle & good breeder

90 Hogs

10 Yorkshire sows bred to Duroc boar, pig in May
4 Yorkshire gilts bred to duroc boar, pig in March
8 Yorkshire gilts bred about 30 days
5 Yorkshire sows with pigs by side
2 Duroc boars, good breeders
25 pigs app. 40 lbs.; 40 pigs app. 70 lbs.

Farm Machinery And Equipment

1962 Farmall 560 dsl., wide front
1967 IHC No. 540 4x16 semi-mounted plow
1957 No. 101 IHC 12' combine
1969 IHC 440 hay baler
IHC 55 chisel plow, 9' pull type
IHC 461 cultivator, 4 row
IHC No. 100 balanced head mower, 7'
IHC No. 37 12' tandem disc
IHC No. 15 side delivery rake
1967 IHC No. 7 12' fertilizer spreader
1968 IHC No. 4 4-section rotary hoe, fast hitch
John Deere No. 14 portable

hammermill
JD 1967 C-11 mounted 18 1/2' field cultivator
JD No. 5 mower
JD 15 hole fertilizer grain drill
1968 JD No. 200 portable hay elevator, 32'
JD 494 4 row planter with fert., herbicide and insecticide
Field Master pull type weed sprayer
JD mounted 4 section harrow, hyd. fold-up
Hay loader, bale pickup type
Mustang riding lawn mower
2 David Bradley hay wagons

TRUCKS

1949 2 ton Chev. truck with hoist
1949 1 1/2 ton Ford truck

MISCELLANEOUS ITEMS

2 grain augers; hyd. cylinders; comfort covers; 2 wheel trailer; 500 gal. water tank; pickup size fuel tank with pump; duals for John Deere 4010, size 18.4x34; hog sheds; stock tank heaters; cattle feeders; portable calf creep feeder; 2 sets of extra wheels & flotation tires; hedge posts; 4 old dressers & fruit jars.

HAY

Approximately 2500 round bales of prairie hay in the field.

AUCTIONEER'S NOTE: You are advised to arrive at sale early as we have very few small items and will start selling machinery right away. Terms: Cash day of sale.

Mrs. Clyde Kovar

Aucts. Everett Hoobler, St. Marys, Ks. — Joe Raine, Maple Hill, Ks.
Clerk: Peoples State Bank of Rossville, Kansas

February 29, 1972

22

Grass & Grain



The wide-awake bank
makes it all so easy.

UNION STATE BANK



GLAY CENTER, KANSAS

MEMBER OF FEDERAL DEPOSIT INSURANCE CORPORATION

MOTOR BANK

FIFTH & DEXTER

MAIN BANK

FIFTH & LINCOLN

Friday, March 10

1:00 P.M. — Lunch Served

As we have discontinued our farming operations will sell the following personal property at Public Auction located on 56 Highway 3 miles west of Conway, Kans. to Mid America pipe line 1 south 1/4 west or 9 miles north 3/4 west of INMAN, KANSAS



IMPLEMENTS

1958 M.F. 14 Ft. S.P. Combine, Big Tires, Field ready; 1956 Case 500 D. Tractor, good rubber, good; 1960 Case 4-16 plow, Hydraulic, good; John Deere 20-8 drill, new Disks, sealed bearings, Fertilizer attc., Low Rubber, Rubber press, Hydraulic lift A1; I.H.C. No. 37, 14 ft. Wheel disk, new front disks, A1; 1968 Crust Buster 24 ft. W/harrow leveler, A1; 26 ft. 4 in. grain auger on rubber carriage, good; 12 ft.

4 in. grain auger, 1960 IHC No. 46 Baler; MPH 7 power mower 3 pt.; Slip in 85 Bu. metal grain bin w/electric unloading motor A1; 2 wheel trailer; 65 Bu. Bed, 8 Ply Tires, good; Set maize fingers; hydraulic rams; Portable loading chute on steel good, 60 bales wheat straw shedded.

SHOP TOOLS AND MISCELLANEOUS

220 Amp Electric welder, good; Portable Air compressor, like new; 3/4 and 1H electric motors, Drop cords; BPD 1/2 in. electric drill, post vise, socket, end, box, pipe wrenches, saws, hammers, squares, braces, bit, etc, log chains, boomers, augers, forks, shovels, spades, bars, Block & tackles, wire stretchers, hydraulic valve control, paint spray gun, Sunflower land measuring wheel w/tally, like new; 10 ft. work bench, 5 gal. L.P. tank w/ flame thrower; 8 x 10

tarp.; Sears riding lawn mower, good; 300 gal. fuel tank on skids; 150 gal. pickup fuel tank; Tokheim barrel fuel pump, A1; grease guns, electric fence, electric fence posts, wire, 50 steel posts; Hedge posts, 5 creosoted posts, 4 rolls barbed wire, metal barrels, mineral feeder, metal chix feeder; heat lamps, mail box on stand, 2 - 2x12 lumber, new used 2 in. lumber, lard press, sausage grinder, mangle, dering kettle, J.C. Higgins .22 automatic rifle, A1.

HOUSEHOLD GOODS

Frigidaire Refrigerator, Telephone, Cedar Chest, Dresser, High Chair, Metal Bedstead, Hall Tree, 8-12 gal. Stone Jars, Kraut cutter, Pots, Pans, China and glassware and many other items not mentioned.

Terms Cash

Mr. & Mrs. J. J. Krehbiel

Auctioneers— Ted Krehbiel, McPherson; Lee Boesker, Moundridge

Rex has a Truck Tire
for every need
on and off the farm
PRICES ARE OK

TRACTION TRUCK TIRES

Size	Ply	Sale	F.E.T.
6.00-16	6 ply	15.95	2.60
6.50-16	6 ply	18.95	2.95
7.00-15	6 ply	19.95	3.25

With Recappable Tire
Add \$5.00 No Trade-in Tire
FREE MOUNTING

TRUCK TIRES

Size	Ply	Price	F.E.T.
670-15	6 ply	\$17.00	
700-15	6 ply	\$20.00	
700-15	8 ply	\$23.00	
650-16	6 ply	\$18.00	
700-16	6 ply	\$21.00	
750-16	8 ply	\$28.00	
750-17	8 ply	\$32.00	
750-20	10 ply	\$39.00	
850-20	10 ply	\$43.00	
900-20	10 ply	\$55.00	
100-20	12 ply	\$70.00	

TUBELESS
7-17.5 6 ply \$28.00
8-17.5 8 ply \$32.00

TRACTION

Size	Ply	Price	F.E.T.
670-15	6 ply	\$22.00	
700-15	6 ply	\$27.00	
650-16	6 ply	\$23.00	
700-16	6 ply	\$28.00	
750-16	8 ply	\$33.00	

All prices plus fed. ex. tax.
If no trade-in, add \$5 to above prices; 8 & 10-ply without exchange proportionally higher.

WIDE CAMPER & FARM PICKUP TIRES

Size	Ply	Price	F.E.T.
8.00-16.5	6 ply	\$32.00	3.33
8.00-16.5	8 ply	\$35.00	3.62
10-16.5	6 ply	\$39.50	4.40
10-16.5	8 ply	\$43.50	4.78
12-16.5	8 ply	\$52.00	6.04

Size	Ply	Price	F.E.T.
8.00-16.5	8 ply	\$37.00	3.70
10-16.5	6 ply	\$42.00	4.55
10-16.5	8 ply	\$45.50	4.96
12-16.5	8 ply	\$59.50	6.26

FREE MOUNTING

REX'S



TIRES

MANHATTAN 778-3513
1001 N. 3rd
ABILENE 263-9813
6th & Buckeye
JUNCTION CITY 283-8353
210 Grant Ave.

Wike
FAIR
Phone: 913/467-8
Auctioneers—Wayne Aes
Clerk—Farmers S

Continue Decline Egg Output

Poultry flocks in Kansas produced 6,228 million eggs during January, up 1 percent from January 1971.

Layers on hand during January averaged 328.9 million compared with 331.7 million a year earlier. Rate of lay during January averaged 18.93 eggs per layer, up slightly from the 18.53 eggs in January last year.

HATCHERY PRODUCTION

Commercial hatcheries in Kansas produced 512,000 chicks during January, up 16 percent from the previous month and 25 percent more than in January 1971. This was the highest hatch for January since 1959.

This year's January hatch consisted of 510,000 egg-type chicks and 2,000 broiler-type chicks, while in January 1971 there were 410,000 egg-type chicks and no broiler-type chicks hatched.

United States

The Nation's laying flock

produced 6,228 million eggs during January, up 1 percent from January 1971.

Layers on hand during January averaged 328.9 million compared with 331.7 million a year earlier. Rate of lay during January averaged 18.93 eggs per layer, up slightly from the 18.53 eggs in January last year.

HATCHERY PRODUCTION

Commercial hatcheries in Kansas produced 512,000 chicks during January, up 16 percent from the previous month and 25 percent more than in January 1971. This was the highest hatch for January since 1959.

This year's January hatch consisted of 510,000 egg-type chicks and 2,000 broiler-type chicks, while in January 1971 there were 410,000 egg-type chicks and no broiler-type

chicks hatched.

United States

Hatcheries in the United States produced 312 million chicks during January, compared with 304 million a year ago. Broiler-type chicks hatched during January 1972 totaled 273 million, up 4 percent from January a year ago.

The number of broiler-type eggs in incubators in February 1 was up 10 percent from a year earlier.

Egg-type chicks hatched during January totaled 39 million, 3 percent below the 40 million hatched the previous January. Egg-type eggs in incubators on February 1 were down 7 percent from February 1, 1971.

Production of poults of all breeds by commercial hatcheries during January totaled 8.3 million, a decrease of 2 percent from the 8.5 million produced a year ago. The heavy breed poult hatch of 7.4 million was slightly under last year,

and the light breed hatch at 925,000 was 16 percent below a year earlier. Total turkey eggs in incubators on

February 1 was 7 percent more than a year ago. Heavy breeds were up 7 percent and light breeds, 6 percent.

MULTI-MILE MULTIGLAS TIRES

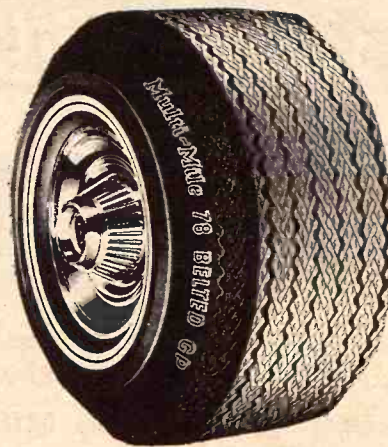

4 ply Polyester Cord
2 ply Fiberglass Belt
6 TOUGH PLY
TREADS

ALL THIS FOR
\$29⁹⁵

Most All Car Sizes

Lifetime FREE Replacement

BATTERIES

\$29⁹⁵

To Fit Most Cars

FINK TIRE SERVICE

913-456-2575

WAMEGO, KANSAS

Warehouse Distributor

Dealer Inquiries Welcome

FARM MACHINERY CLOSE-OUT



Saturday, Feb. 7

at FAIRVIEW, KANSAS

TRACTORS

MM G1000 DIESEL, VISTA ROW
CROP TRACTOR, with heavy duty
front end, dual hydraulics, turbo
charger, 140 h.p.
MM LP G1000 TRACTOR (DEMO),
with all new change overs, origi-
nal rubber, 120 h.p.
MM JET STAR 3 TRACTOR, with
Loader (DEMO), 56 h.p.
MM 570 COCKSHUTT DIESEL
TRACTOR
OLIVER SUPER 88 DIESEL TRAC-
TOR, with 4-row Cultivator
MM 5-STAR DIESEL TRACTOR
IHC 706 TRACTOR
1967 CASE 930 DIESEL TRACTOR,
fully equipped
1965 IHC 560 DIESEL TRACTOR,
wide front

MACHINERY

DEMPSTER 2-Wheel SPRAYER,
with 500-gallon stainless steel
tank
CLARKE Tandem-Wheel SPRAY-
ERS, with 1000-gallon stainless
steel tanks, hydraulic brakes
CONTINENTAL SPRAYER
STEERABLE 6-BOTTOM PLOW
(DEMO), with backbone support
STEERABLE 5-BOTTOM PLOWS
(NEW), with backbone support
IHC 4x16 PLOW
COOK 14-Ft. OFFSET DISC
(DEMO), heavy duty
OLIVER 10 1/2-Ft. WHEEL DISC
LAND LEVELER & DIRT MOVER
(NEW)

MISCELLANEOUS ARTICLES

MW PISTON SETS (NEW) for Case
400 Diesel, JD 3010 Diesel,
IHC Farmall M, IHC 560 and
AC D-17 Diesel
HYDRAULIC CYLINDERS
WESCO AG SHAFT and PARTS,
with rack
BATTERIES

3 - DEMPSTER 2-Wheel CARRIERS,
suitable for sprayers
1 - 1500-Gallon FERTILIZER TANK,
skid-mounted
1 - 15-Ft. FIELD CULTIVATOR, with
foldup wings
1 - M. W. DYNOMETER for 540 and
1000 RPM shaft (NEW)
1 - HAY CRIMPER, PTO
1 - MOUNTED NH APPLICATOR
for D-17
1 - CLARKE REAR-MOUNTED NH
APPLICATOR
1 - JD 350 RAKE, with hydraulic
lift and PTO drive
1 - BRADY 12-Ft. STALK SHREDDER
1 - LETZ BURR MILL
1 - MM 1200 SHELLER, truck-mount-
ed, with drags, PTO drive

JEEP-CARS

1 - 1960 FC 170 JEEP, 4-wheel drive
1 - 1964 CHEVROLET BEL-AIR, com-
pletely overhauled
1 - 1963 CHEVROLET IMPALA, com-
pletely overhauled

COMBINES

1 - 1969 OLIVER 525 COMBINE,
with cab
1 - 1965 IHC 403 COMBINE, power
steering, cab, heater, remote con-
trol, 14-ft. platform
1 - 1963 JD 55 COMBINE, with
straw chopper, automatic header
control
1 - 1968 IHC 4-Row, 30-Inch CORN
HEAD

UNI-TRACTOR SHELLER PARTS
NEW CANVASS for MM SP Com-
bine
CARPENTER TOOLS
MECHANICAL TOOLS
ELECTRIC TABLE SAW
MISCELLANEOUS ARTICLES, too
numerous to mention

Consigned by Fidelity Church

DOUBLE SINK, complete with
faucets, and new formica top
cabinet
ANTIQUE CHEST OF DRAWERS
ANTIQUE 4-DRAWER OFFICE
DESK
LIBRARY TABLE
COMPLETE BATHROOM SET
(stool, lavatory, bathtub
and medicine cabinet)
3 PROPANE GAS HEATERS
500-GAL. PROPANE TANK
FURNACE BURNER (with con-
trols and thermostat)
2 METAL LAWN CHAIRS
HOUSE DOORS (assorted sizes)
HOUSE DOOR (complete, with
8 glass side panels, suitable

for insulation of front door)
ANTIQUE LIGHT FIXTURES
OLD IRON
FUSE BOXES
COPPER TUBING
REGULATORS for gas furnace
TRIM LUMBER
GOOD USED FLOORING
BOARDS (assorted sizes)
LOTS OF USED 2x4's
USED LUMBER, INCLUDING:
30 - 18-ft. 2x10's, in excel-
lent condition
13 - 13-ft. 2x10's, good
10 - 10-ft. 2x10's, good
18 - 10-ft. 2x8's, good
10 - 10-ft. 2x6's, good

TERMS OF SALE

No bi-bidding. Owner reserves the right to redeem any item by paying
bidder 50¢ per cwt. on every cwt. bid. All sales are final. Kansas sales tax
applies. Financing available on tractors and larger items with 1/3 down.
All consignments sold - 6% charge; all consignments not sold - no charge.

Wikle Implement Co.

FAIRVIEW, KANS

Office Phone: 913/467-8300

Residence Phone: 913/467-3105

Auctioneers—Wayne Aeschilman-Joe Fleskoski-Jim Eisenbeis

Clerk—Farmers State Bank of Fairview, Kansas

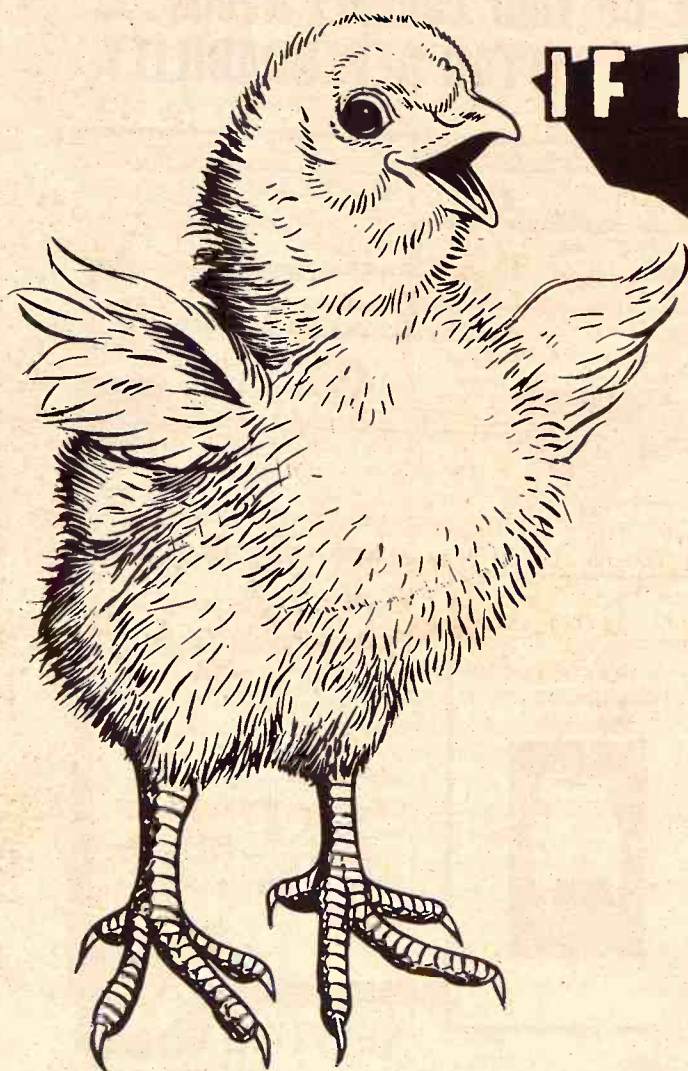

IF IT HELPS...

☆ Build strong
bodies

☆ Promote
early
development

☆ Increase
liveability

☆ Assure
more profit

... IT'S A PART OF

THE KEY FORMULA

That's why it's so important to feed the feed of successful, efficient feeders — KEY

The profit picture in poultry raising has always been to beat the averages.
Raise more chicks to maturity. Raise them faster and healthier and you
will make more money when egg prices are high or low.

KEY CHICK STARTER is formulated to help you do just that,
because it is a tested, balanced feed prepared to give your young
chicks a fast start and rapid growth. Included in this KEY formula
for starting chicks are the essential vitamins, minerals and proteins.

When You Want Good Results
With Chicks — See A KEY Dealer

OR CALL 913-632-2141

KEY MILLING CO.

Clay Center, Ka.

BOOK NOW — and get this beautifully designed
"Mod" spoon for basting & serving in kitchen.
Mirror-polished stainless steel with rosewood
handle; notched to prevent slipping into kettle.
OR choose a fine stainless steel spreading knife.

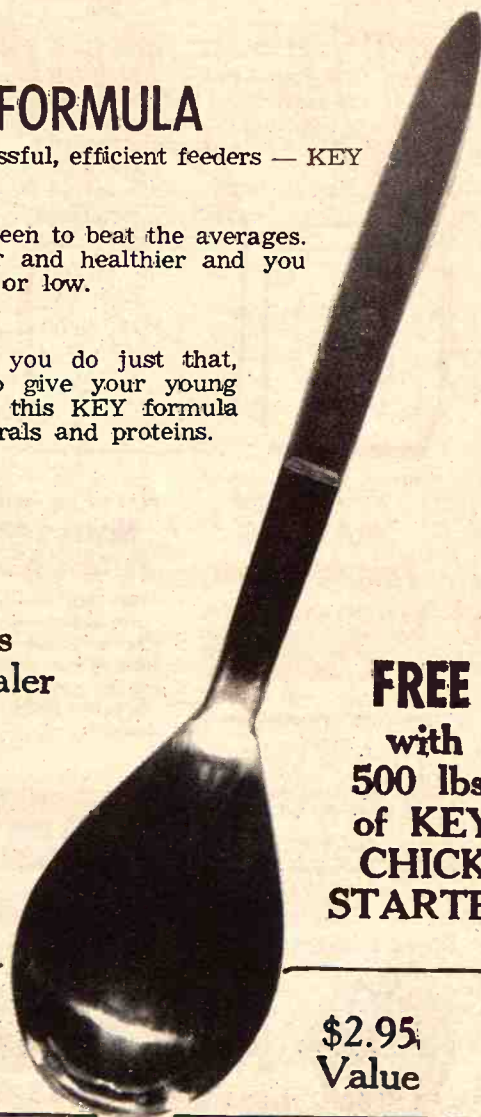

FREE
with
500 lbs.
of KEY
CHICK
STARTER

\$2.95
Value

THE APPLIANCE MART—Downtown Manhattan

While they last!

Tremendous Savings on MAYTAGS

INSTANT CREDIT!

WE OFFER
"right-now" credit
and easy-to-live-with
monthly payments.

We purchased a carload of Maytags and are passing
the savings on to you

Choose from a carload of Maytag WASHERS, DRYERS or DISHWASHERS
in Harvest Gold, Avocado, Copper, or...of course, White.

Sale Starts Tuesday, Feb. 29th at 9 a.m.,
ends Saturday, March 4th at 5:30 p.m.
5 DAYS ONLY

IT'S MAYTAG "SIZE-UP" TIME!

Perfect Time to SIZE UP Your Laundry Needs...
While You Can SAVE on MAYTAG DEPENDABILITY

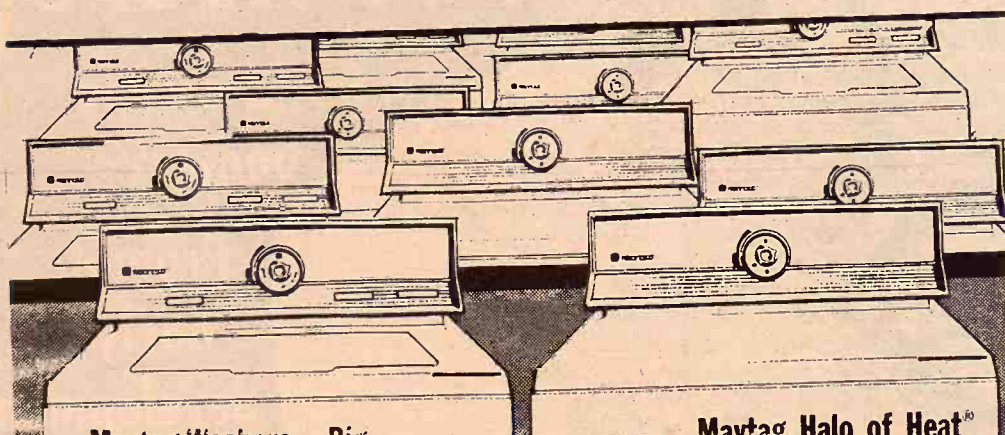

Maytag Washers... Big Load Automatics with dependable Washpower!

SELECT FROM FEATURES LIKE THESE

- Automatic water level control saves water, detergent
- Power Fin Agitator—designed for all size loads
- Permanent Press Cycle—for today's modern fabrics
- Lint filter
- Perforated washbasket gets dirt away from clean clothes
- Full Time Safety Lid—action stops in seconds when lid is opened
- Maytag Dependability.

America's Workhorse!
MAYTAG WRINGER WASHER



Maytag Halo of Heat Dryers... Perfect for Perma-Press fabrics!

- No Hot Spots!—Gentle, even heat, surround clothes
- Permanent Press—keeps wrinkles out, creases in
- Fine mesh lint filter—filters 100% exhaust air
- Full opening safety door—easy loading and unloading
- Electronic Control—automatically shuts off when proper dryness has been reached.

MAYTAG
THE
DEPENDABILITY PEOPLE

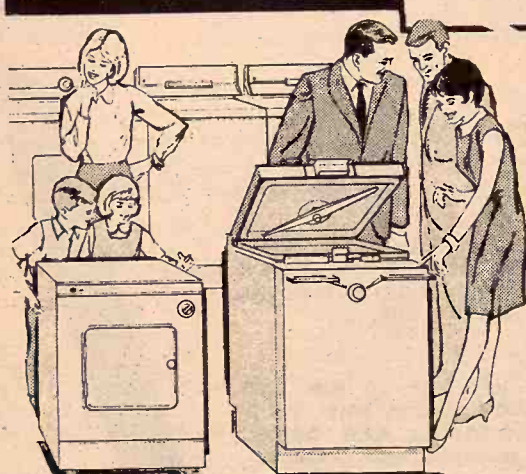

Please Present This
Coupon
To The Salesman —
This Sale Is Restricted
To Subscribers Of
GRASS & GRAIN

Wherever space or installation is a problem—size up the

MAYTAG Portable Dryer

Use it—store it anywhere! Needs no installation, no venting. Just plug into any adequately-wired 115 volt outlet and you're ready to dry. Does everything a big dryer does, except take up space.

Size up Maytag dependability for your kitchen—

Maytag Built-In or Portable Dishwasher

Three spray arms get high velocity washing action—top, middle, and bottom—scrub away food particles, even grease, easily. Self-cleaning micro-mesh filter prevents recirculation of food particles.

GREAT MAYTAG 5.25 WARRANTY
AUTOMATIC WASHER & DRYER
5 year cabinet warranty against rust. 2 years on complete washer. 5 years on transmission assembly.

is free for one year from date of purchase; thereafter labor is extra.

This Long Strong Warranty On Every Maytag Automatic Washer and Dryer

Free replacement of parts that fail, or cabinet if it rusts, as a result of home use. Labor required for installation of parts.

EASY BUDGET TERMS

WE'LL TRADE-WE'LL DEAL

We will be open Thursday night til 8:30 for your shopping convenience



APPLIANCE MART

Phone 913/776-9611

306 Poyntz, Manhattan, Ks.

Use our new Back Door. Entrance off Humboldt Parking lot

Volks Beetle Now Outsell The Model T

24

Grass & Grain

February 29, 1972

It's taken 45 years to lose its title, but the Model T is no longer the biggest selling automobile of all time.

Germany's Volkswagen has passed the Ford model of 1908 to 1927 with the recent production of its Beetle number 15,007,034.

That's one more than Ford says it produced of the model T which went off the assembly line on May 26, 1927.

The Volks Beetle was conceived

by automotive pioneer Ferdinand Porsche in 1934 as the answer to Adolf Hitler's order to turn out "people's car." The Volks did not go into major production before World War II. But nearly 1800 were produced in late 1945 in war-ravaged Germany and production hit nearly 1.3 million in 1971. The Volks is produced in Australia and Brazil as well as Germany.

Slightly over 5 million of the cars have been sold in West Germany. The U.S. is the next best customer, buying over 4 million since 1945.

If you're looking for Angus, attend the
Green Garden Angus Farm Annual PRODUCTION SALE SAT., MAR. 4
Starts 12:30 Noon — AT THE GREEN GARDEN FARM
LORRAINE, KANSAS

Featuring BIFFLES EMULOUS 773

41 BULLS

- 25 two-year-olds
- 16 18-month-old bulls
- 4 of the highest indexing bulls in 1971. Sons of Gardens Bandolier Lad 6, Gardens Bandolier Lad 7, SW Centurian Crusader, and Biffles Emulous 773.

37 FEMALES

- 12 two year old heifers safe in calf to 773
- 25 cows — Most will have calves by the "6th," "7th," "773" and Gardens Bandolier Lad, and will be rebred to "773."



For Information & Sale Catalog:
HERSCHEL JANSSEN, Lorraine, 913-683-4242
Green Garden Angus Farm
Herschel, Arlo & Dick Janssen, Lorraine, Mo.
Phones 913/ 683-5335, 472-3361, 472-3153

EMPORIA LIVESTOCK SALES CO.

WHO TO CALL:
OLMA PEAK
ph. Emporia 316/342-1139
PAUL HATCHER
ph. Emporia 316/342-6112
BILL HATCHER
ph. Emporia 316/342-3348
GLENN UNRUH
Saffordville 316/279-3453
VIC PEAK
ph. Emporia 316/342-8411
LEE BRYANT
ph. Emporia 316/342-9557
WILBUR WHITMAN
Cassoday 316/735-2475

Cattle Auction
at 10 am. Each
FRIDAY



EIGHTH ANNUAL SALE
Registered & Commercial
HEREFORDS & QUARTER HORSES
SATURDAY, MAR. 11 — 12:30
At The Ranch 6 Miles South, 1/2 east, 1/2 South on 177 from
COTTONWOOD FALLS, KANSAS



50 BULLS

Registered
Ready for service
Grazed without grain one season

45 FEMALES

Commercial — Bred
Registered — Bred & Open

HERD SIRES REPRESENTED —

Sr Intense 396 — S Silver Jack S28 — VPI Crusader 888
TS Silver JR 21 — HCR Oolo Rupert 679 — SH Real T Onwd 833
Also Selling — Two registered Quarter Horse Geldings
Broke — One 3-yr.-old — One 7-yr.-old
Eight Quarter Horse Yearlings

For Sale Catalog, contact:
ELMORE STOUT
Cottonwood Falls, Ka. 66845. Ph. 316 277-6906

AUCTIONEER
George Morse

In the center of the Flint Hills
Titus and Stout
TS HEREFORDS
COTTONWOOD FALLS, KANSAS

February 29, 1972

automotive pioneer
sche in 1934 as the
lf Hitler's order to
ple's car." The Volk
major production be
II. But nearly
duced in late 1945 to
many and production
million in 1971. The V
duced in Australia and
as Germany.
ightly over 5 million
e been sold in West
U.S. is the next best
ing over 4 million

d the
s Farm Ann
SAT., MAR
GREEN GARDEN
KANSAS
MULOUS 773

37 FEMALE
12 two year old
safe in calf to 773
25 cows — Most
calves by the
"7th," "773" and
Bandolier Ltd.,
be rebred to "773"

ation & Sale Cattle
SEN, Lorraine,
den August
Dick Janssen, Lorr
3-5335, 472-3361, 151

STOCK
S. CO.

Cattle Auction
at 10 a.m.
FRIDAY

PHONE 316/342-2425

AL SALE
Commercial
RTER HOME
11 - 12
st, 1/2 South on
LLS, KANSAS

50 BULLS
registered
ady for service
azed without gra
season
45 FEMALE
Commercial — Bred
registered — Bred

PRESENTED —
228 — VPI Cattle
679 — SH Real
Quarter Horse
— One 7-yr-old
se Yearlings

Auction
George

8 277-8908

MILK EQUIPMENT
1000 gal. Em Bee bulk tank
Surge pipeline milker
FEED — 300 tons ensilage

Owners: Mr. & Mrs. Fred Graner

Aucts: Eldon Farris, 913-774-2326
and Raymond Zimmerman, 913-682-6193

Clerks: Thelma Farris
and Laura Farris

OD FALLS, KAN

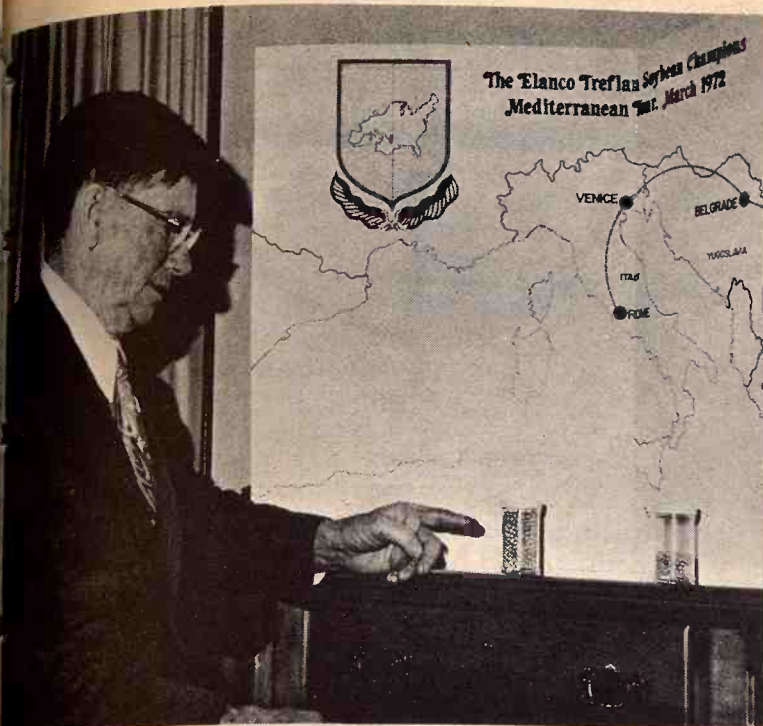

WINS TRIP TO MEDITERRANEAN

Albert Kientz of Wamego shows a sample of soybeans responsible for his winning a trip to the Mediterranean area as the state winner in a national contest sponsored by Elanco Chemical Co. Kientz, whose farm is one mile south of Wamego, has been runner-up in the production contest in former years. He won this year with a 61-bushel per acre yield on Cutler soybeans in a five-acre plot. The land was irrigated.

Kientz and his wife will take the trip which includes visits to Rome, Venice, Belgrade and Athens.

The state contest was sponsored by the Kansas Soya Products Co. of Emporia, Cargill Inc. of Wichita and Ascher Daniels Midland Co. of Fredonia.

Butz Lining Up To Fight Consumer Food Prices

Secretary of Agriculture Earl Butz has told a group of Kansans that there is quite a hassle evolving as consumer advocates pressure congress and administrative agencies to put a ceiling on farm prices.

Fifty-two western Kansas farmers and agribusinessmen were in Washington on a trip arranged by the Agriculture Action Committee of the Dodge City Chamber of Commerce.

Persons from Dodge City, Meade, Fowler, Pratt, Hoxie, Garden City and other western Kansas towns met with the Kansas congressional delegation and Butz. The discussion was described as "frank and forthright."

The secretary said he had met half day with the Cost of Living Council to present the farmers' side of the food price picture. Donald

Rumsfeld, council director, gave notice that intense consumer pressure two weeks ago might bring food price ceilings.

Butz told the Kansans he believes it is "high time farmers make more than they did 20 years ago." Wages are doubled, general costs are up 60 per cent and production costs doubled in that period, he said.

During the meeting, Sen. James Pearson, R-Kan., told the Kansans he had reversed his position toward Butz' nomination. He had said he believed Butz to be "the wrong man for the wrong job at the wrong time."

Sen. Bob Dole, R-Kan., told the group Friday morning there appears to be three possible ways consumer pressure may effect the urban-oriented Congress:

- Price controls at all levels for farm products.

- A complete repeal of the quota system on red meat imports.

- A raise in the amount of quotas for import of red meat from other nations.

Rep. Keith Sebelius, R-Kan., said he admired the "frank and forthright" way in which Butz met the

Kansans and their questions and said he believed Butz will prevail in obtaining the best possible benefit for farm produce under the current consumer pressure.

Earlier in the week, Butz had told the Agricultural Outlook Conference in Washington that he opposes price controls on livestock and all other farm commodities because farmers haven't caused inflation and controls won't work.

He pointed to the Office of Price Administration days of World War II when black markets were the order of business.

"What good does a consumer get from a low price for beef if no beef is available at that price?" he asked.

Saying that he "would fight like a wounded steer on the issue," Butz noted that "price controls won't work on commodities as perishable, as seasonal and as varied in quality as food products.

"Some consumers, either too young to know or too forgetful to remember may think they want

controls. They should read history. It would be easier to learn the difficulties of price control for beef and pork by reading history than it would be to learn while standing in a queue at a half-empty meat counter," Butz said.

Ray Frisbie, Kansas Farm Bureau president, said an increase in beef imports to keep food prices down, or meat price controls, would be a grave mistake and an injustice to agricultural producers.

He said farmers and ranchers are

entitled to every cent they are receiving for their livestock.

Another farm leader, Tony Dechant, National Farmers Union president, scoffed at Butz' pledge to fight like a wounded steer to keep ceilings off farm products.

"To talk to ceilings on farm products when parity is 72 per cent is absurd," he said. It is a cynical attempt to erect a 'straw man' so he can be a hero when he knocks it down.

WE BUY FAT HOGS

Mondays thru Fridays 9 a.m. - 3 p.m.

AT UNION PACIFIC STOCKYARDS

MARYSVILLE, KANSAS

Clougherty Packing Co.

NO COMMISSION NO SHRINKAGE
We may not have the best hog market every day, but we may have the best market the day you wish to sell your hogs.

BONDED FOR YOUR PROTECTION

MARK WILKIE

Resident Buyer Phone 562-2050

SPRING SPECIALS

1968 190XT diesel, cab, large tires, 4 pinion diff., low hours	Save \$\$\$\$
190XT Diesel, large tires, weights, 4-pinion diff., clean	\$4250
D-21, 3 point, 18.4x34 tires, front weights, new rear end, low hours	\$5575
D-19, WFA, SC hitch, completely overhauled	\$2950
1967 D-17-IV gas, WFA, PS, 3 pt. hitch, one owner, extra clean	
1960 D-17 gas, WFA, PS, SC hitch, A-1 condition	
1955 WD 45 gas, row crop	\$750
1954 WD 45 gas, row crop	\$850
WD, wide front, new rear tires, good paint	\$695
1968 JD No. 3020 gas, wide front, weights, just completely overhauled	
IHC No. 1256 diesel, wide front, weights, extra clean	
1969 G gas, 15' header, Genie, cab, bin ext., blower, belt drive, like new	
1968 G gas, blower, dual tanks, belt drive, bin extension, cab, heater	
1966 C-II, 14', cab, blower, header control, bin extension, dual tanks	
C Gleaner & 4 row corn head, cab, header control, needs some repair	\$2750
1959 A Gleaner, 12', header control, no cab, good condition	\$1150
1966 Oliver No. 430, 12', hyd. reel lift, one owner	\$1750
Massey No. 27, 14' header	\$350
Several 2, 3, 4 & 6 row wide & narrow corn heads, out of season prices	
Owatonna custom 800 SP swather, 12'6" header, good condition	\$4250
JD No. 1 pull type hay conditioner	\$175
New Holland No. 400 hay crusher, pick-up	\$75
JD No. 207 5' gyramower, pull or 3 pt. mounted	\$200
JD No. 15 flail cutter	\$350
David Bradley 4-bar side delivery rake	\$95
Allis Forage Blower, no pipe	\$150
GMC 2 ton truck with Grain-O-Vator No. 30 feed wagon, mounted	\$800
IHC 16x7 fertilizer drill, rubber, seeder	\$125
Large selection of 2, 3 & 4 bottom Allis mounted plows, both hitches	\$50 & up
IHC No. 540 4x16 semi-mounted plow, near new	
AC 3 row SC mounted rotary hoe, extra good	\$375
JD 4 row pull type rotary hoe	\$150
16' Moridge spring tooth harrow on wheels, folding wings	\$325
AC No. 210 10' wheel disc, sealed bearings	\$200
AC No. 211 11' wheel disc, sealed bearings, extra good	\$375
AC No. 2216 16' wheel disc, fold up gangs, 20" blades, near new	\$950
AC No. 2000 18 1/2' wheel disc, fold up gangs, good condition	\$750
IHC No. 37 13' wheel disc, sealed bearings, very good	\$575
JD KBA 11' wheel disc	\$150
2 JD BWA 14' wheel discs, good	each \$750
Allis No. 600 6 row no til planter, herbicide, insecticide, near new	
Springfield 6 HP riding tractor with 36" mower, very good	\$250
Allis B-207 7 HP demo. tractor with 36" mower	\$460
Several used roto-balers, some belt drive, all rebuilt and ready to go	
No. 500 AC fork lift, 14' mast, 194 actual hours, \$11.00 per hour discount	
180 diesel demonstrator, fully equipped, new warranty, \$1250.00 discount	
170 Gas, WFA, PS, large tires, fully equipped	INVOICE PRICE
80-R snap coupler mower, 2 sickles, one only	\$595
82-R 3 point semi-mounted mower, Pitmanless, 2 sickles, one only	\$595
82-T trail type Pitmanless mower, fully equipped	\$728
82-S side mount mower, pitmanless, 2 sickles, one only	\$694
No. 284 heavy duty rotary mower, 14' cut, list price \$1675	\$1295
No. 904 mower-conditioner, 9' cut, one only	List Price \$2910
No. 442 AC square baler, twine tie, loaded with extras	\$1775
No. 303 AC square baler, twine tie, loaded with extras	\$1775
No. 78 parallel bar side rake, one only	List Price \$789
AC No. 1000 22' field cultivator, fold up wings	List Price \$1185
No. 2563 5x16 Mono-Frame plow, sealed brg. coulters, one only	\$1595
No. 500 4 row mtd. 3 point planter, markers, disc covers, 12" openers	\$895
No. 500 heavy duty loader, hydraulic bucket, 60" material bucket	\$825
1971 F Gleaner, has been demonstrated last fall, new warranty — BIG DISCOUNT	
1971 K Gleaner, fully equipped, been here too long — PRICED TO MOVE NOW	

We have a very good selection of reconditioned tractors, combines, and implements. Now is the time to make your choice while our stock is complete. The new machinery items listed are ones that are in our paid inventory and we must move out at a sacrifice.

All are subject to prior sale. We can tailor finance terms to suit your individual desires. Free financing on new & used combines and corn heads until next fall harvest.

We have the largest repair parts stock in Northeast Kansas and two more large truck loads enroute. Book your overhauls now and avoid the spring rush.

Call 913-548-2375 Everest or 913-886-2350 Nortonville

Hutchison Implement Co., Inc.

We Trade

"Allis Chalmers — Steiger — Krause Tools"

EVEREST, KANSAS

We Deliver



PILE OF ICE

This pile of ice stands as a temporary monument to cold winter weather beside a stock tank in Pawnee County, Nebraska.

80 NEAR RILEY BRINGS \$16,500 AT AUCTION

RILEY, Ks. — A short 80-acre west of here sold at auction for \$16,500. Buyer was Lt. Kenneth C. Wichman, an Air Force pilot. Seller was the estate of George Wagaman. Auc-

ioneer Ralph Van Sickle reported that about 50 people were in attendance at the auction. Wichman's father bid in the property for the pilot, now stationed at Dayton, Ohio. About 40 acres of the ground is cropland.

ANNUAL FARM MACHINERY SALE



Monday, March 6

Starts 10 a.m. (CST) — Lunch Served
On Highway 183 South Of
STOCKTON, KANSAS

NEW & USED MACHINERY STOCK REDUCTION

TRACTORS

931 Case D with Egging cab, dual hyd., new water cooler, power rear wheels, WF, rear end completely overhauled
4020 RCD, 3 pt., dual hyd., diff. lock, flotation front tires, 18.4 x 34 tires, 2036 hours, always shedded, runs like new
4020 gas RC 1966 JD, 3 pt., tires good, excellent overall condition
660 IHC D, new sleeves and pistons, less than 500 hrs., TA & injection pump, just overhauled, 18.4x34 tires, cab, 1000 lbs. wt., PS LPTO, live hyd., 3999 hours
1030 Case RC diesel, 1961 hours, 3 pt. Egging cab, M&W turbo, engine & head reworked, power adj. rear wheels, WF
1030 Case Wheatland, 1366 hrs., Egging cab, 23.1x30 tires, extra good, 1000 outside, 1400 inside wt., dual hyd., LPTO, WF, flotation tires
460 IHC utility gas with GB loader, quick hitch, TA, 750x16 front, 16.9x28 rear, good tires, PS, live hyd., LPTO, GB Loader excellent, will be sold separate then with tractor
4020 JD row crop D, 3 pt., 18.4x34 tires, good, adj. axles, PS, LPTO, PB, Syn. range, 3 pt.
460 IHC diesel, RC with hyd., quick hitch, PS, TA, LPTO, 15.5x38 rear tires, WF, new sleeves & pistons
JD 60 gas, 16.9x30 tires, single hyd., LPTO, just off farm
4010 JD diesel with cab, dual hyd., dual PTO, 18.4x34 tires, good, just overhauled and tuned up
1966 4020 with JD cab, new water cooler, dual hyd., 18.4x34 tires, float fronts
WD AC gas, 3 pt., LPTO
830 JD dsl., just overhauled & tuned up, new battery, electric start, new tires and dozer blade, PS, PTO, live hyd.
1950 Series Oliver with 4 cyl. GM dsl., RC dpt., 18.4x38, hydra power, float fronts, engine excellent, WF

16 Other Tractors Not Listed

COMBINES

Model 95 high lift 16', 18.4x26 tires, Farrah drive, engine & transmission overhauled by Rupp Impl., complete record
Model 55 14', 217 engine, 14x26 tires, PS, very good
1969 JD Model 95, 19' with cab & air, straw chopper, engine

overhauled, electromagnetic clutch
IHC 141, looks & runs good
IHC 151 15', turn brakes, lights, just overhauled, local machine
2 MH Model 27, 14', good running condition
MH 410, 16' hyd. reel, Excel cab & cooler, dual spreader, variable speed & cylinder, shedded, very, very clean
JD 95 18', 18x26 tires, hyd. reel, Farrah drive, PS, bin extension, straw chopper, transmission overhauled by Rupp implement
54 A Baldwin 14', good cylinder bars, local machine
MH 92 16', local one owner, complete record
IHC 403 1969, 16 1/2' header, cab, straw chopper, recond. by Rupp Impl.
1971 JD 6600, 20' header, gas engine, cab with air, straw chopper, 580 hours, corn & grain sorghum head

TRUCKS & CARS

1967 Dodge C850 tractor, 413 gas, PS, 5 speed, 2 sp., 5th wheel, 10x20 rubber
1954 Dodge H Serial, 2 ton, excellent bed & hoist, very clean
1952 Studebaker 1 1/2 ton, excellent bed & hoist
1950 GMC 1/2 ton, very solid, 6 cyl., 4 spd.
1965 Chevrolet 1/2 ton pickup, V8, 4 speed
1959 IHC A-120, 4 wheel drive, 1/2 ton, engine recond., brakes & tires good
1970 IHC 1100, 4 wheel drive, 10,000 actual miles, V8, 4 speed
1957 Dodge Power Wagon, Model 100, 4 wheel drive
1958 Jeep 1 ton, rough, 4WD, forward control
1961 D-500, 15' bed, hoist, 4 sp., 2 sp., V8, very nice truck
1958 V200 IHC tractor with RR transmission, 5th whl., 30' stock trailer, very solid
1971 Ford F250 Styleside pickup, 360 V8, aut., trans., tinted glass, camper special, air cond., 2450 progressive transmission, aux. springs, 950x16.5 8 ply tires, sport custom cab, PS, lockable in-cab storage, sliding rear window, 2-tone green, 6000 actual miles

Also 15 used cars, balers, swathers, undercutters, one-ways, moldboard plows, discs, planters, mowers, hoes and miscellaneous pieces.

AUCTIONEER'S NOTE — Rooks County Implement Co., your John Deere dealer, selling new and used inventory. Much of this fine equipment reconditioned. **YOUR OPPORTUNITY TO BUY AT YOUR PRICE AT AUCTION.** All items subject to prior sale. Trade-ins to be added. Statements made sale day to take precedence. **TERMS CASH** day of sale. Maximum finance available — Establish prior to sale.

Rooks County Implement Co., Inc.

Sale conducted by Legere Auction & Realty Co. — Auctioneers, Realtors "Nationally Accredited Farm & Land Broker" — Licensed in Kansas, Colorado, Oklahoma, Nebraska, Missouri. For brochure call Don Legere, Auctioneer, 913-625-2545, Hays, Kansas.

JOHN DEERE FARM IMPLEMENT DEALER
For information Call 913-425-6541 Stockton, Kansas

Yorkshire Boars & Gilts For Sale

We have two outstanding Yorkshire Boars at K.P.P.C. test station. They will sell March 6, 1:00 p.m. at Weber Hall K.S.U.

TEST INFORMATION

	Gain	Bf	Est. Loin Eye	Index
Boar	2.23	.91	5.88	188
Boar	2.36	.99	5.82	191
Littermate Cutout Gain 1.68, Bf 1.13, LE 5.69				
Length 30.5, H.L.% 43.1, H.L. Index 126.2				
Pen Index 505.2				
Feed Eff. 2.55				

We have boars and gilts for sale bred like these at the farm.

Lauer Farms

Phone 913/949-2285

Phone 913/479-2268

Route No. 3 HOPE, KANSAS

FREE COFFEE
TIDE 10 lb. 11 Oz. \$2.39



"Payless Pete"
OFFERS THESE SPECIALS **\$11.39**

Weekly Special ONLY

Farmaster FOLDING FARROWING STALL

Complete With:

- 2 Doors
- 4 Wings
- 2 Top Rails

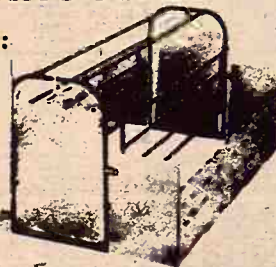

\$39.85

TFS4250

Add for partition panels

5 x 6 Treated Poles

- 5 x 6 - 10' — \$5.70
- 5 x 6 - 12' — \$6.85
- 5 x 6 - 14' — \$7.95
- 5 x 6 - 16' — \$9.15

Also in stock 18-20-22-24

PENTA PRESSURE TREATED LUMBER

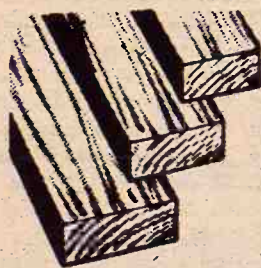

- 2 X 6 S4S
- 2 X 6 T & G
- 2 X 8
- 2 X 12
- 1 X 6 ROUGH
- 1 X 12 ROUGH

\$229⁹⁵

4 x 4 - 4 x 6 \$234.95



ECONO - GATES

4' Walk...	\$9.29	12'	\$20.95
8'	\$17.95	14'	\$21.95
10'	\$19.95	16'	\$24.95

Portland Cement
\$1.69
Per Bag
94 Lb. Bag

HOURS
8:00-5:00
Mon.-Fri.
Saturday 8:00-5:00
JUNCTION
75 By Pass
and 24 West

SUPER MART

payless Cashways INC.
Phone 913-232-7248

FREE PARKING
TOPEKA KANSAS

PAYLESS CASHWAYS LUMBER STORE

\$11.89 PER 100 SQ. FT. MORE UNIFORM GALVANIZING

NEW, STRONGER 29 GA., 26" WIDTHS

6'	7'	8'	
\$1.55	\$1.78	\$2.06	\$2.39
10'	11'	12'	
\$2.58	\$2.82	\$3.09	

\$12.39 PER 100 SQ. FT.

14'	\$3.76	16'	\$4.39
-----	--------	-----	--------

FEED LOT PANELS



\$8.49

CATTLE PANELS

- Full 1/4" Rods
- 4" x 8" Mesh
- Galv. 52" High
- 16' Lengths

HOG PANELS

- Full 1/4" Rods
- 2" & 4" x 8" Mesh
- Galv., 34" High
- 16' Lengths

\$7.49



PRESSURE TREATED POLES

4" x 10'	-----	\$2.89
4" x 12'	-----	\$3.49
4" x 14'	-----	\$3.89
4" x 16'	-----	\$5.89

5" Tops to 30' in Stock

G&G
Sator Hereford Farms
Zach, Gene Watson,
Household goods in
Kans., Irene
Kretz, A dai
Grade A dai
north of
Elmer Meyer,
Son & Wol
Farm sale east of Wa
Clyde Fleck,
Welter.
Farm sale south of
Ks., Arnold Perry,
Carlin Schou and Ha
Farm sale south of
Mr. & Mrs. Arnold
Auct. Calvin Schou
Shigel. Also a consig
this sale by Mrs. Ol
Farm sale northwe
Nebr., Rich
Aucts. Jr.
and Delmer Jurgens
196A land sale south
the Leslie
estate Auct. Schult
Farm sale south
City, Kans. Walter Kir
Mrs. Anderson and B
Farm sale northwe
Kans., Mrs. Cly
Joe Raine a
Antiques at Mund
Auct. Bob Dorlac
Farm sale north
Kans., Mr. and M
Magnett. Auct. Gen
Horse sale at Wil
Kans., Sabina, Kans., Ro
Johnson, auct.
Farm sale southe
Kans., Dale Str
Carl & Wm. Schnell
Real estate north
Kans., Norman
Carlson Agency, Law
Welter auct.
Green Garden's
Angus sale south
Kans., Herschel
Farm sale east of
Kans., Mrs. Cleve F
Ted Krehiel and
Farm sale north
Kans., Mrs. Elmer Litke
Robert Sommer, Auct. Jit
Kans.
Tools & misc. in
Kans., Mrs. Arnie
Aucts. Roger A. Joh
Home and furnit
New Cambria, Ks., R
Aucts. Frank
Farm sale north
Kans., Mr. & Mrs. F
Schulz. Sale by W
Kans. with M. L. Steb
Kans. Roberts
KPPC Perform
Head Box sale at We
Kans., R. H. F
Farm sale north
Kans., Bud & Jo E
Kans., Foster Kretz.
Joe Flekoski and
New & used inve
Kans. farm machiner
Kans., Rooks Co.
Kans., Inc. Auct. Do
Farm sale north
Kans., Arden T.
PLACE TO BUY BU
State Herefor
Association Sale
Maryville, Missou
Merrigan Bros.
Livestock Auction
MONDAY
5:30 P.M. **MARCH**
Bulls 5 Heir
All clean pedigrees
selection of big, g
proport, two - y
high percentage
Unsurpassed
Consignments
used Iowa, Missour
For Sale Catal
HEREFORD
Box 158, Maryville, M
Telephone
492-335-2548

G&G Calendar

Feb. 29 — Sutor Hereford Farms sale at Zurich, Gene Watson, sale mgr.

Mar. 1 — Household goods in Clay Center, Kans., Irene House. Auct. Foster Kretz.

Mar. 1 — Holstein Grade A dairy herd & machinery north of Diller, Nebr., Elmer Meyer. Aucts. Schultis & Son & Wolken.

Mar. 1 — Farm sale east of Wamego, Kans., Clyde Fleck. Auct. Lawrence Welter.

Mar. 2 — Farm sale south of Scandia, Kans., Arnold Perry. Aucts. Calvin Schou and Harold Siegel.

Mar. 2 — Farm sale south of Scandia, Mr. & Mrs. Arnold Perry. Aucts. Calvin Schou & Harold Siegel. Also a consignment at this sale by Mrs. Olga Hugos.

Mar. 2 — Farm sale northwest of near Beatrice, Nebr., Richard G. Penner. Aucts. J. Thimm and Delmer Jurgens.

Mar. 3 — 160A land sale south of Harbine, Nebr., the Leslie Arpe estate. Aucts. Schultis & Son & Wolken.

Mar. 4 — Farm sale south of White City, Kans., Walter Kirk. Aucts. Milt Anderson and Bob Wilson.

Mar. 4 — Farm sale northwest of Rossville, Kans., Mrs. Clyde Kovar. Aucts. Joe Raine and Everett Hoobler.

Mar. 4 — Antiques at Munden, Kansas. Auct. Bob Dorlac.

Mar. 4 — Farm sale north of Wheaton, Kans., Mr. and Mrs. Joseph Magnett. Auct. Gene Toby.

Mar. 4 — Horse sale at Wilson sale barn, Salina, Kans., Roger A. Johnson, auct.

Mar. 4 — Farm sale southeast of Navarre, Kans., Dale Strole. Aucts. Carl & Wm. Schnell.

Mar. 4 — Real estate north of Wamego, Kans., Norman Estate. Carlson Agency, Lawrence Welter auct.

Mar. 4 — Green Garden's production Angus sale south of Lorraine, Kans., Herschel Janssen.

Mar. 4 — Farm sale east of McPherson, Kans., Mrs. Cleve Hull. Aucts. Ted Krehbiel and Lee Boesker.

Mar. 4 — Farm sale northwest of Alma, Mrs. Elmer Litke and Robert Sommer. Auct. Jim Kirkemunde.

Mar. 4 — Tools & misc. in Salina, Kansas, Mrs. Arnie Watkins. Aucts. Roger A. Johnson & Son.

Mar. 4 — Home and furniture in New Cambria, Kans., Ralph Seagrove. Aucts. Frank Harz and Bob Perry.

Mar. 5 — Farm sale north of Lawrence, Mr. & Mrs. Revnolds Schulz. Sale by Wilford Ousdahl, with M. L. Stebbins, Ray Roberts.

Mar. 6 — KPCC Performance Tested Boar sale at Weber Hall, Manhattan, R. H. Hines, Supervisor.

Mar. 6 — Farm sale north of Clay Center, Bud & Jo Elkins. Auct. Foster Kretz.

Mar. 6 — New & used inventory reduction, farm machinery, in Stockton, Kans., Rooks County Impl. Co., Inc. Auct. Don Le-gere.

Mar. 6 — Farm sale northeast of Jamestown, Arden T. John-

son estate, Herbert Johnson, administrator. Aucts. Rollie Lagasse and Larry Lagasse.

Mar. 7 — Closeout of farm machinery of the Wickle Implement Co., Fairview, Kans., Leslie Wickle (Fairview Fertilizer Co.) Aucts. Wayne Aeschliman, Joe Fleskoski and Jim Eisenbeis.

Mar. 7 — Close-out of machinery dept., also machinery consignments at Fairview, Wickle Impl. Co., Aucts. Wayne Aeschliman, Joe Fleskoski and Jim Eisenbeis.

Mar. 7 — Farm sale north of Detroit, Elmer Shetron. Auct. Foster Kretz.

Mar. 8 — Antiques, horse-drawn machinery etc. southeast of Jansen, Nebr., Adam Wagner estate. Aucts. Schultis & Son & Wolken.

Mar. 9 — Cattle and machinery south of Nortonville, Kans., Mr. & Mrs. Fred Graner. Aucts. Eldon Farris & Raymond Zimmerman.

Mar. 9 — Household goods selling in Sterl Hall, Abilene, Kans., W. C. Ainsworth. Aucts. Carl & Wm. Schnell.

Mar. 9 — Farm sale south of Narka, Geo. Rhytk. Aucts. Harold R. Siegel & Calvin Schou.

Mar. 9 — Farm sale southwest of Beatrice, Neb., Robert Forke. Aucts. Schultis & Son & Wolken.

Mar. 10 — 4-State Hereford Assn. Sale at Maryville, Mo., Lyle Roberts, Tecumseh, Neb., sale mgr.

Mar. 10 — Farm sale southwest edge of Randolph, Kans., Amanda and Kenneth Valine. Auct. Foster Kretz.

Mar. 10 — Annual production sale of Angus cattle northeast of Mt. Hope, McCurry Bros. A. J., Dale, O'dell, Bob, Cecil.

Mar. 10 — Farm sale SW of Conway, J. J. Krehbiel. Aucts. Ted Krehbiel & Lee Boesker.

Mar. 11 — Household goods west of Palmer, Ethel Stunkel estate. Auct. Foster Kretz.

March 11 — Farm sale at 8231 West 55th St. South, Wichita, Mr. & Mrs. Dean Spencer. Auct. Dick Brewer.

Mar. 11 — 320A Marshall county farmland; also house & household goods in Marysville, Kans., Petrea Behm estate. Auct. Don Roche.

Mar. 11 — Farm sale northeast of Wamego, Kans., Alex Johnson. Aucts. Everett Hoobler & Dennis Rezac.

Mar. 11 — Household goods & miscellaneous in Salina, McCune-Bird Storage. Aucts. Bob Perry & Frank Harz.

Mar. 11 — Farm sale south of Wamego, Kans., Gilbert Wille. Auct. Lawrence Welter.

Mar. 11 — Titus and Stout annual production sale of registered and commercial Herefords and Quarter Horses at the ranch south of Cottonwood Falls, Kans.

Mar. 11 — Household goods & 2 residences at Moundridge for Mrs. Gus Pjesky and Mrs. Anna Gruber estate. Aucts. Ted Krehbiel and Lee Boesker.

Mar. 11 — Farm sale northeast of Atchison, Walter Kemig estate. Auct. Wilson S. Hawk.

Mar. 11 — Farm sale southeast of Eskridge, Leo Hinson. Auct. Jim Kirkemunde.

Mar. 13 — Kansas Polled Hereford Assn. spring show and sale at Norton, Kans., Arnold Wittorff, sec. sale mgr. Auct. Eddie Sims.

Mar. 13 — Farm sale southeast of St. Joe, Louis Sorrell estate. Aucts. Rollie & Larry Lagasse.

Mar. 13 — Improved Republic county land, Joe J. Koukol estate, sale to be in Cuba, Kans. Auct. Eugene Waring.

Mar. 13 — Kansas Polled Hereford Assn. show & sale at Norton, Arnold Wittorff, Inman, sec. sale mgr.

Mar. 14 — 270A Republic county farmland adjacent to Courtland, Kans., sale to be held in Courtland; the Arthur T. Wallin estate. Auct. Calvin Schou.

Mar. 14 — Farm sale west of Cuba, Mr. & Mrs. Frank Trecek, Aucts. Rollie & Larry Lagasse.

Mar. 15 — Sale of CCC aluminum storage bins at Axtell, Marysville CCC, Merv Nord, mgr. Aucts. Don Roche and

Dan Horgan.

March 15 — Farm sale north of Riley, Eldon Springer. Auct. Foster Kretz.

March 15 — Surplus CCC bins south of Axtell, M. E. Nord, county executive director. Aucts. Loren Johnson and Don Bernasek. Other CCC property sales Bremen Mar. 21; Marysville March 22; Oketo Mar. 28; Beattie March 29.

March 15-27-28-29-30 — Feeder cattle sales at various locations in Missouri, Missouri Co-op Feeder Livestock Assn., Charles E. Ausfahl, exec. sec.

March 16 — Hereford bull production sale to be held at Manhattan Commission Co. Barn. Kocher Bros., Onaga.

March 17 — Farm sale west of Greenleaf, Francis J. Hogan. Auct. J. T. Dickson & Foster Kretz.

March 18 — Annual machinery, hay & misc. Consignment sale at Cuba, sponsored by Cuba Lions Club.

March 18 — Farm sale west of Frankfort, Matt Barnes. Auct. Don Roche.

March 18 — Farm sale including 320A improved farm west of Burns, Floyd H. Doornsbos. Auct. Ed Reimer.

March 18 — Farm sale southeast of Goessel, Mrs. John Fleming. Aucts. Ted Krehbiel and Ed Boesker.

Grass & Grain 27

February 29, 1972

Mar. 18 — Farm sale at fairgrounds in Cottonwood Falls, Kans., Mrs. Everett Wilson. Auct. Jim Barr.

March 18 — Performance tested Angus sale, Laflin Bros., Olburg.

March 18 — Farm sale northeast of Abilene, Nathan Kuntz. Auct. Foster Kretz.

March 18 — Real estate & farm equipment in Jamestown, Wm. Meis Estate.

Mar. 20 — Farm sale northwest of Chapman, Kans., J. R. (Dick) Britt. Auct. Foster Kretz.

March 20 — Farm sale east of Agenda, Mr. & Mrs. Nile Sarof. Aucts. Rollie & Larry Lagasse.

Mar. 21 — Changed from April 17 — Farm sale west of Minneapolis, Kans., Harold Hubbard and Harry Peters estate. Aucts. Melvin E. Zuker and Willis Darg.

March 21 — Bauman Angus Farms third annual production sale east of Centralia, Jerry & Erma Bauman. Auct. Ray Sims.

Continued on next page —

Missouri Cooperative Feeder Livestock Assn.

March 15-30 5000 Feeder Cattle at Auction

Wed., March 15—Clinton (Henry Co.) 300 Hereford Calves, 300 Angus & Charolais Calves, 300 Hereford, Angus & Charolais Yearlings, 100 Holsteins & Mixed . . . 1,000	Tues., March 28—Vienna (Maries Co.) Mostly short yearlings . . . 1,500
Mon., March 27—Linn (Osage Co.) Mostly short yearlings . . . 800	Wed., March 29—Salem (Dent Co.) Mostly short yearlings . . . 1,000
	Thurs., March 30—Versailles (Morgan Co.) Mostly short yearlings . . . 700

Sales start at 1:00 p.m.

Sorted into uniform lots by trained personnel. For information and brochure write Charles E. Ausfahl, Exec. Sec'y., Mo. Co-op. Feeder Livestock Ass'n., Rt. No. 3, Fulton, Mo. 65251. Phone 314/642-6005.

NOTICE TO BUYERS: Please bring letter of credit from your banker.

J.C. LIVESTOCK SALES (INC.) SALE EVERY SATURDAY

A large run of livestock with lighter weight cattle steady to higher with heavier feeder cattle 25¢ lower. 600 to 700 lb. feeder cattle steady.

We sold many consignments of fat cattle with competition setting the prices.

Following is a partial listing of our sale:

FEEDER STEERS & HEIFERS	
2 wf str	620 @ 41.10
5 wf str	605 @ 41.10
12 mix str	655 @ 39.90
30 mix str	701 @ 38.85
40 mix str	674 @ 38.80
13 blk str	705 @ 38.65
14 wf str	684 @ 38.50
1 wf str	810 @ 38.50
2 mix str	640 @ 38.50
3 blk str	698 @ 37.10
18 mix str	924 @ 36.00
58 rd str	888 @ 35.95
48 wf str	1155 @ 35.05
13 wf str	997 @ 35.00
10 blk str	1063 @ 34.55
5 bwf hfrs	638 @ 35.80
24 mix hfrs	587 @ 35.50
8 blk hfrs	649 @ 35.35
35 wf hfrs	893 @ 34.00
31 wf hfrs	1001 @ 33.80
4 mix hfrs	815 @ 33.00

HOLSTEIN STEERS	
14 holst str	571 @ 34.50
20 holst str & bulls	593 @ 33.75
36 holst str & bulls	658 @ 33.50
12 holst str	756 @ 32.40
7 holst str	780 @ 31.85
2 holst str	1255 @ 30.90

STEER CALVES	
1 wf str	180 @ 58.00
2 blk str	218 @ 55.50
1 wf str	295 @ 50.00
10 mix str	303 @ 48.25
9 wf str	382 @ 47.50
11 wf str	400 @ 47.00
7 wf bulls	376 @ 45.75
8 wf str	418 @ 45.20
5 mix str	402 @ 45.10
5 blk str	411 @ 44.20
12 blk str	390 @ 44.00
4 rd wf str	422 @ 44.00
6 blk str	474 @ 42.50
5 blk str	398 @ 42.40
10 wf str & bulls	470 @ 42.10

22 blk str & bulls	459 @ 41.85
56 blk str	551 @ 40.40
24 blk str	551 @ 40.30

HEIFER CALVES	
8 mix hfrs	314 @ 40.50
47 wf hfrs	342 @ 40.00
4 wf hfrs	388 @ 39.50
7 wf hfrs	394 @ 38.25
1 char hfr	390 @ 38.00
8 bwf hfrs	428 @ 37.35
2 blk hfrs	378 @ 37.30
4 char hfrs	485 @ 37.00
23 blk hfrs	443 @ 36.85
13 blk hfrs	505 @ 36.80
5 blk hfrs	430 @ 36.50
10 blk hfrs	558 @ 36.10
7 wf hfrs	464 @ 36.00

COWS	
1 holst cow	1340 @ 24.50
1 holst cow	1400 @ 24.50
1 holst cow	1500 @ 24.40
1 holst cow	1365 @ 24.40
1 holst cow	1295 @ 24.20
1 holst cow	1525 @ 24.00
1 sw cow	1350 @ 23.90



Larry Griffith, Clay Center sold 40 mixed steers and 8 black heifers.

An Auction Market for Cattle and Hogs

HOG SALE 9:00 a.m. CATTLE SELLS AT 12:30 Noon

1 holst cow	1335 @ 23.80	20 white pigs	@ 26.00
2 wf cows	940 @ 23.50	20 mix pigs	@ 25.50
1 holst cow	1220 @ 23.30	12 white pigs	@ 25.00
1 wf cow	855 @ 22.90	39 mix pigs	@ 24.50
1 wf cow	1145 @ 22.80	46 mix pigs	@ 24.25

FAT HOGS	
10 mix butch	229 @ 24.45
23 mix butch	221 @ 24.40
11 mix butch	210 @ 24.40
16 mix butch	231 @ 24.40
14 mix butch	225 @ 24.35
10 mix butch	235 @ 24.35
10 mix butch	203 @ 24.30
12 mix butch	200 @ 24.25

SOWS	
1 white sow	285 @ 22.85
5 white sows	340 @ 22.65
2 white sows	350 @ 22.65
1 hamp sow	520 @ 22.00
1 white sow	555 @ 21.75
1 white sow	435 @ 21.70

PIGS	
24 mix feeders	@ 31.00
11 mix feeders	@ 30.50
10 white feeders	@ 30.25
34 white pigs	@ 29.00
19 mix pigs	@ 27.50
20 mix pigs	@ 27.00
13 mix pigs	@ 27.00
76 mix pigs	@ 26.00

Already Consigned

60 choice wf first calf heifers start calving first of March.

45 Angus cows with 25 calves by side, balance heavy springers.

6 Registered wf horned heifers weighing approximately 650 lbs.

60 Choice Angus steers and heifers 450-550 lbs. Dry wintered in pasture with protein. All long haired, weaned & vaccinated.



VERN LANGVARDT



HOWARD LANGVARDT

If you have livestock to appraise, call:

VERN LANGVARDT, Manager, 238-8211, Junction City

HOWARD LANGVARDT, Auctioneer, 238-8212, Junction City

HERB NEUMEYER, White City, Phone 349-2863

MARC GERARDY, Green, Kansas, Phone 913/944-2625

LICENSED AND BONDED

BARN PH. JUNCTION CITY 238-1471

G&G Calendar continued from previous page

Mar. 22 — Farm sale southeast of Ellsworth, Kans., Mr. and Mrs. George Zavesky. Auctions. Ray Gerbitz and Melvin Temple.
 March 23 — Farm sale southwest of Jamestown, Lester C. Marcy. Auction. Calvin Schou.
 Mar. 24 — Annual farm machinery consignment sale at Concordia Sales Co. sale barn, Concordia, Kans., Tom Walker.
 March 25 — South of Goessel, 80A unimproved. C. H. Hiebert, estate. Auction. Ed Reimer.
 March 25 — Farm sale south of Dwight, Dale Shepherd. Auction. Foster Kretz.
 March 25 — Farm sale east of Gypsum, Kans., Ernest Schwarz. Auction. Paul M. Brown.
 March 25 — Farm southwest of Lindsborg, Walter L. Anderson. Auctions. Ted Krehbiel and Lee Boesker.
 March 25 — Farm sale north of Vermillion, Leland Chapman. Auctions. Morris Pollman & Bill Bredemeier.
 Mar. 27 — Farm sale west of Clyde, Kans., Alfred Naillieu estate. Auctions. Rollie & Larry Lagasse.

March 27 — Farm machinery stock reduction sale in Linn, Kuhlman Motors. Auction. Foster Kretz.
 March 28 — Farm sale at Niles, Clifford Nelson Estate. Auctions. Bob Perry & Frank Harz.
 March 28 — Farm sale southwest of Jamestown, Lester Marcy estate. Auction. Calvin Schou.
 Mar. 29 — Farm goods & miscellaneous north edge of Riley, Kans., E. J. and Alberta Otto. Auction. Foster Kretz.
 Mar. 30 — Farm sale south of Greenleaf, Kans., Will Clark. Auction. Foster Kretz.
 April 1 — Farm sale with 160A unimproved farm northwest of Durham, Frank Schmidt estate. Auction. Ed Reimer.
 Apr. 1 — Farm sale west of Waterville, Ralph Johnston. Auction. Don Roche.
 April 1 — Tegtmeier Polled Hereford production sale at Beatrice 77 Sale Barn, Beatrice, Nebr., Chuck Cook, sale mgr.
 Apr. 1 — Farm machinery and stock cows northwest of Lehigh, Kans., Harry Koehn. Auctions. Ted Krehbiel and Lee Boesker.
 April 1 — Farm equipment, household & antiques at north edge of Clay Center, Mrs. Ray McCartney. Auction. Foster Kretz.
 Apr. 3 — Purebred Polled Short-horn production sale southwest

of Frankfort, Kans., Leonard E. Bigham.
 Apr. 3 — Farm sale north of Wakefield, Orville Yarrow. Auction. Foster Kretz.
 Apr. 4 — Farm sale west of Galva, Kans., Mrs. L. H. Uuruh. Auctions. Ted Krehbiel and Lee Boesker.
 Apr. 7 — Griffith dairy sale northeast of Walton, Kans., auctions. Ted Krehbiel and Floyd Gehring.
 April 7 — Holstein Grade A dairy herd dispersal at Walton, Jack Griffith. Auction. Ed Reimer.
 April 8 — Farm sale north of Peabody, C. P. Regier. Auction. Ed Reimer.
 April 8 — Farm sale northeast of Moundridge, Albert Schneider. Auctions. Ted Krehbiel & Lee Boesker.
 April 8 — Farm sale northeast of Moundridge, Ks., Albert Schneider. Auctions. Ted Krehbiel and Lee Boesker.
 Apr. 11 — Farm sale southeast of Salina, Kans., Richard Swisher. Auctions. Ted Krehbiel and Lee Boesker.
 April 11 — Farm sale SE of Salina, Richard Swisher. Auctions. Ted Krehbiel & Lee Boesker.
 April 14 — Farm sale northwest of Canton, Ks., Mrs. Ernest Heim. Auctions. Ted Krehbiel & Lee Boesker.
 April 15 — Fuller-Williams Hampshire Production Sale in Emporia.
 Apr. 15 — MCC relief sale at

28

Grass & Grain

February 29, 1972

fairgrounds in Hutchinson, Ks. Auctions. Ted Krehbiel and Lee Boesker.
 Apr. 17 — Farm sale west of Clay Center, Harry Craig. Auction. Foster Kretz.
 April 18 — Changed from April 17, Willard Ericson spring Angus bull sale, Marquette.
 Apr. 22 — Farm sale north of Windom, Mrs. Dick Ratzloff. Auctions. Ted Krehbiel & Lee Boesker.



CUSTOMER ORIENTED

ARTHUR W. TIMM

913 257-3495 Woodbine, Kansas

"The Move Is To ACCO SEED"

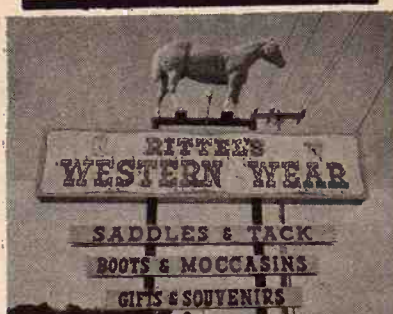

Everything For The Horse And The Rider

Largest Stock Of Saddles In Mid-Kansas

1810 North Buckeye ABILENE, KANSAS

Open Daily 9 a.m. to 8 p.m. Sundays 1 p.m. to 5 p.m.

SELL AT ONAGA Cattle & Hogs Every Wednesday

Selling Farm Fresh Cattle And Hogs
STARTING TIME 1:00 P.M.

Onaga Community Sale

Marvin Cottrell, Phone 889-4461 or 889-4665, ONAGA, KS.

RONALD RICE MOTORS, INC

North Kansas Largest Volume Dealer
CHEVROLET - OLDSMOBILE - CADILLAC

NW Second — ABILENE, KANSAS

Phone CO3-4000

Look At The Cars Then Check The Prices

- 1969 OLDSMOBILE Delta Custom 4 dr. hardtop \$2495
Green with vinyl top. Radio, heater, automatic transmission, power steering, power brakes, air conditioning.
- 1969 CHEVELLE Malibu V8 \$1895
Radio, heater, automatic transmission.
- 1969 OLDSMOBILE Cutlass V8 4 door \$2295
Radio, heater, automatic transmission, power steering, air conditioning.
- 1969 CHEVROLET Kingswood 4 dr. station wagon .. \$2495
9 passenger, radio, heater, automatic transmission, power steering, power brakes, air conditioning.
- 1969 PLYMOUTH Fury III V8 4 door \$1895
Green with vinyl top. Radio, heater, automatic transmission, power steering, power brakes, air conditioning.
- 1967 OLDSMOBILE 98 4 door \$1795
Radio, heater, automatic transmission, power steering, power brakes, air conditioning.
- 1967 OLDSMOBILE Delta 88 4 door hardtop \$1595
Radio, heater, automatic transmission, power steering, power brakes, air conditioning.
- 1967 CHEVROLET Impala V8 4 door \$1395
Blue. Radio, heater, automatic transmission, power steering, air conditioning.
- 1967 OLDSMOBILE 442 2 door hardtop \$1195
Brown. Radio, heater, 4 speed, power steering.
- 1965 BUICK LeSabre 4 door \$1195
Gold. Radio, heater, automatic transmission, power steering, power brakes, air conditioning.
- 1964 CHEVROLET Impala V8 4 door \$795
Blue and white. Radio, heater, automatic transmission, power steering, power brakes, air conditioning.
- 1962 CHEVROLET Impala V8 2 door hardtop \$395
Radio, heater, automatic transmission, power steering, air conditioning.
- 1961 VALIANT 6 cyl. 4 door \$125
White. Radio, heater, automatic transmission.

USED TRUCK SPECIALS

- 1971 CHEVROLET 1/2 ton pickup \$2995
V8, 2 tone, radio, heater, automatic transmission, power steering.
- 1970 FORD XLT Ranger 1/2 ton pickup \$2495
V8. Red & black, radio, heater, automatic transmission, power steering, power brakes, air conditioning.
- 1969 CHEVROLET 1/2 ton pickup \$2195
V8, White, radio, heater, standard transmission, air conditioning.
- 1968 CHEVROLET 1/2 ton pickup \$1895
V8. Blue. Radio, heater, 4 speed

WE FINANCE YOU THROUGH GMAC

SEE OR CALL

Orville Emig Max Chindamo Quenton Kessler
 Winston Elliott Elvin George Tom Rector
 Wayne Baier, Sales Manager

ANTIQUE

Saturday, March 4
 Starts 1:00 p.m.
 MUNDEN, KANSAS

Lots of good furniture, glass, etc., such as —
 Walnut organ; walnut chairs; loveseats; settees; pie cupboards; china closets with curved glass; Wag clock. Lamps, chandeliers and much, much more.
 Munden is 6 miles east and 5 north of Belleville, Kansas.

MUNDEN AUCTION HOUSE
 Auction. Bob Dorlac
 Phone 913-987-5565



Saturday, March 4

Starts 12:30 Noon — Lunch Served
 Five miles west of Alma, Kansas on old Highway 10, then 2 1/2 miles north on Spring Creek.

MACHINERY

- 1961 John Deere Tractor, Row Crop, 3010 Diesel
- 1961 John Deere Tractor, Wide Front, 2010 gas
- 1952 W. D. Allis Tractor
- 1961 Jeep, 6 cylinder, 4-wheel drive, flat bed, stock rack and grain sides
- 1951 Chev. Truck, 2 ton, dump, good bed, racks, 1958 engine
- 1957 John Deere 45 self-propelled

combine, 10 ft. header
 #110 John Deere Chuck Wagon on John Deere running gear
 New Holland Hayliner 68 twine baler

Also selling the usual miscellaneous items needed on a farm; tools & other equipment

Terms — Cash

For Full Bill. See G&G Feb. 22

Mrs. Elmer Litke & Robert Sommer

Clerks — Herren & Frank

Jim Kirkemide, Auction., 214 W. 6th, Topeka, Ks. 66603 Phone 913-357-7161

Kansas Polled Hereford Assn. SPRING SHOW & SALE

Monday, March 13

SHOW: 9:30 a.m.
 Bill Shain, Judge

EAST SALE BARN
 NORTON, KANSAS
 SALE: 1:00 p.m.
 Eddie Sims, Auctioneer

SELLING 34 BULLS • 8 HEIFERS

Good Herd Bull prospects & Replacement Heifers offered
 From Kansas' Top Polled Hereford Breeders

CONSIGNORS:

Alfalfa Lawn Farms	Larned	Merle Moberly & Son
Martin Beltz & Son	Romona	John C. Oswald & Sons
David Bozone	Rolla	Reichs Polled Herefords
Kent Brunner	Romona	Seriens Double S Polled Herefords
Otto Bunjes & Son	St. Francis	Seriens, Murfin & Clarkson
Dale Coen	Elkhart	Staab Hereford Ranch
Floyd Coen	Elkhart	Mrs. Harry Smith & Son
V. A. & Dorothy Dietz	Sterling	Watson's Walking W Polled Herefords
Elton Fischer	Seward	Whites Polled Herefords
Hoopes Polled Herefords	Bluff City	Vore Herefords
Clarence Busse & Sons	Bird City	Vicki Watson

Banquet Sunday, Mar. 12 at 4-H Building — For sale catalog & banquet reservations write ARNOLD WITTORFF, Sec-Sale Mgr., Inman, Ks. 67546 Banquet 7 p.m.

Paper Back
Books
 Largest Stock
 In Town

University
 Book Store
 623 N. Manhattan Manhattan

BEATRICE

77
 LIVESTOCK SALE

2 miles north of Beatrice, Nebr.

Monday
 CATTLE 11:30 a.m.

Wednesday
 HOGS 11:00 a.m.

Feeder pigs, Male Hogs
 & bred gilts sell 2:30 p.m.

BARN PHONE 402-223-3571

CATTLE

We had a large run of cattle last week. Baby calves \$25.00 to \$65.00 with 3 Hf str at \$140.00, 1 Sw Str at \$132.00, 2 Hol Hf str at \$116.00, 2 Mix Hf str at \$121.00, 1 Sw Str at \$125.00, 2 WF str at \$108.00, Canner & cutter cows 18.00 to 22.50 with commercial utility cows 22.50 to top of 25.40. 7 Blk cows at \$257.00, 6 WF cows at \$242.00, 1 WF cow & calf at \$311.00, 5 WF cows at \$302.00, 1 WF cow & calf at \$320.00, 2 Hf Hf str at \$237.00, 11 Hol Hf str at \$219.00, 11 Hol Hf str at \$200, 17 Hol Hf str at \$173.00, Bulls 26.60 to 29.90 with 1 bull at \$350.00. Some other sales include:
 37 Mix str wt 607 at 38.00
 29 Mix str wt 708 at 38.00
 30 WF str wt 718 at 38.00
 15 Blk str wt 536 at 40.00
 18 Rn str wt 466 at 42.00
 10 Mix str wt 476 at 42.00
 10 Char Str wt 556 at 38.00
 10 Mix str wt 503 at 38.00
 11 Hol Str wt 494 at 38.00
 34 Blk cows wt 889 at 24.00
 7 WF cows wt 903 at 22.00
 5 Hol cows wt 1436 at 24.00
 3 WF cows wt 1413 at 22.00

HOGS

Had a large run of hogs last Wednesday with 200 to 240 lb. butchers at 24.75 to 25.50, 240 to 260 lbs. 24.00 to 24.50, 260 lbs. & over 23.00 to 24.00. Sows 21.00 to 23.00. Bred Sows 19.25 to 22.50. 2 Hp bred sows at \$117.50, 3 Hp bred sows at \$91.00, 2 Mix bred sows at \$110.00, 4 Wht bred sows at \$141.00, 3 Mix bred sows at \$114.00, 4 Mix bred sows at \$92.50, 15 red fars wt 120 at 25.80. Some pig sales were:
 29 Mix pigs at \$21.00
 13 Mix pigs at 17.25
 13 Wht pigs at 25.25
 21 Mix pigs at 24.50
 24 Wht pigs at 22.50

CLARENCE TEGTMELER

Burchard — 865-4521

DELMER JURGENS

Wymore — 645-3493

JR. THIMM

Beatrice — 228-0757



GRASS & GRAIN

CLASSIFIED ADVERTISING

RATES: 7¢ a word. \$1 minimum for one week. DISCOUNTS: (with cash orders only) deduct 10% if ad runs 2 weeks. Deduct 25% if ad runs 4 weeks. REFUNDS: you may collect a refund at the Ag Press office for any unused amount paid if an ad is cancelled. CLASSIFIED DISPLAY: (boxed ads) \$2.10 a column inch. CASH: ads not accompa-
nied by cash have a 25-cent billing charge added.
Mail To: Ag Press - P.O. Box 1009 - 1531 Yuma - Manhattan, Kansas 66502 - JE 9-7558

Notices

WELL DRILLING

Irrigation, stock and home
gravel packed wells. Test holes,
plastic and metal casings in
any formation. New air rotary
equipment.

BLUE VALLEY DRILLING
GERALD STRADER
Blue Rapids, Kansas 66441

Phone Collect
913/226-7353

POLLARD ENTERPRISES, INC.

Cleaning of Septic Tanks
and Pits

Phone 913/238-6273

Route 4 Junction City, Kas.

SHAMROCK SUPPLY

Paul Bandy

Sucker • Structural pipe
rods for fencing

2" pipe 30¢ ft.
2 1/2" pipe 25¢ & 30¢ ft.
2" pipe 23¢ ft.
1 1/2" pipe 20¢ ft.
1 1/4" pipe (cement lined) 17¢ ft.

Yard on Highway 56, Galva
Phone Canton 316/628-4417
Phone Galva 316/654-2732

FOR CONCRETE PRODUCTS

Septic Tanks, Feed Bunks, all
types of concrete products. Also
Back Hoe work. Call Us,
DICK PATTERSON

Dwight - Ph. 913/229-6631



CASA TLALOC

Unique and
Unusual gifts
and clothes

Downtown Manhattan
Mon-Sat. 9:00-5:30
Thur. 9:00-9:00

West Loop in Manhattan
Mon-Fri. 9:00-9:00
Sat. 9:00-5:30
Sun. 11:00-5:30

MEMORIALS

MONUMENTS

Stones designed and cut by ex-
perienced craftsmen in our own
plant.

Rundle Monument Co.

Harlan Rundle, Owner

Office & Display

4th & Grant

ME 2-2323

CLAY CENTER



LAND IMPROVEMENT

MEMBER KCCA AND LICA



Ponds • Terraces • Grading

Waterways • Clearing

Lands Leveling

ROGGENDORFF CONST., INC.

Phone 913-539-3984

1630 OSAGE - MANHATTAN

AUCTIONEERING

BOB WILSON

Auctioneering

Real Estate

All types sales

Ph. 494-2552

or 776-9061

Box 118-St. George, Kas.



LAWRENCE E. WELTER

AUCTIONEER
REAL ESTATE SALESMAN

Your Sale Solicited
Large or Small

EAST-HIGHWAY US 24
MANHATTAN PR 8-3455

Real Estate
And General Sales

DAIRY SUPPLIES

Zero

CONCORD MILKERS

BULK TANKS

Sales & Service

Your Authorized Dealer

HAVERKAMP

REFRIGERATION

Centralia, Kas. 913 857-3946

WE HAVE MOVED

our Dairy and Farm Supply store
to our home 1 1/2 miles South of
Alta Vista on Highway 177.

Come see us at our new location
for all your dairy needs.

DeLAVAL MILKING EQUIPMENT
SEP-KO CLEANERS

CLAY
BARN EQUIPMENT

Service & Repairs
for most dairy equipment



JOE McCLURE

R.R. No. 1

Ph. 229-5284 Alta Vista, Kansas

WAMEGO

DAIRY SUPPLY

Your authorized dealer for:

• DeLAVAL milkers

• CLAY push-button eqpt.

• MUELLER Bulk Tanks

Stores and Service from
Wamego & Sabetha, Kansas

For Free Estimates Call:
WAMEGO 456-7200 or
SABETHA AV 4-2958

Livestock

CALL US

for choice healthy "OKIE" steers
that can be bought for a lot
less money. Our weights and
condition will save you money.

Orndorff Cattle Co.

Harvey Orndorff, Nowata,
Oklahoma 918-273-2666

Jim Orndorff, Tulsa, Oklahoma
918-622-9043

ON FARM TESTED

York & Duroc

Nationally Accredited

SPF Boars

Some Gilts Available

HARVEY HERRS

Phone 913-348-2252

LINN, KANSAS 66953

Aggressive

Yorkshire, Hampshire, & Ches-
ter White boars. Nationally ac-
credited SPF primary herd No.
43. Official "On Farm Tested"
data and latest test station re-
sults from SENEK, KSU and
Ida Grove, Iowa. Gains as high
as 2.46 daily on 2.4 lbs. of feed
per pound gained.

Also Open Yorkshire
And Hampshire Gilts

Floyd Meyer

Phone 913 Palmer 1905

PALMER, KANSAS

FOR SALE — Choice green
high altitude northern calves.
James Forshee, Concordia, Kas.
913 243-4717.

FOR SALE — 150 head 650 lb.
Holstein steers. 122 head 400
lb. choice steers. 151 head 425
lb. choice heifers. 35 head 1st
& 2nd calf pregnancy tested
heifers. Call 913-243-2715, Jim-
mie E. Dorman, Rt. 2, Concor-
dia, Kansas 66901. SB1

FOR SALE — 4-year old Regis-
tered Angus bull and 3-year old
Registered Hereford bull. Gil-
bert Bluhm, Bremen, Kas., phone
Odell, Nebr., 913-767-4213. x1

FOR SALE — 42 crossbred
weaned pigs. Henry Volesky,
Frankfort, Kas. Phone Blue
Rapids 913-226-7449. SB53

FOR SALE — Chester White &
Duroc boars, good quality,
reasonably priced. Call 913
292-4628 between 8 a.m. & 5 pm.
PB Ranch, Frankfort, Kansas
66427. SB3

FOR SALE — 3 Appaloosa
colts coming two years old,
gentle & well halter broke. One
loud colored stud colt, small,
make around 800 lb. horse. Priced
to sell. Oscar Adams, Han-
over, Kansas. Ph. 913 337-2575.
SB53

FOR SALE — One grade Hol-
stein heifer just fresh. Also
three year old reg. Ayrshire
fresh in January, made 507 fat
at 2 year old. Also reg. yearling
Holstein bull sired by Pawnee
Farm Arlanda Chief out of a
20,000 lb. Marcus daughter.
Chester Unruh, Hillsboro, Kas.
x1

FOR SALE — Large type reg-
istered Angus bulls, coming
two years old, reasonably pri-
ced. Charles A. Miller, Gypsum,
Kansas, Phone 913 696-4518. x3

FOR SALE — 9 Angus-Hol-
stein crossbred heifers, start
calving March 1. Paul Lehman,
Rt. 3, Abilene, 913 949-2267. x53

FOR SALE — Modern type reg.
Angus bull, 22 months old. J.
O. Warren, Phone 449-2432,
Eskridge, Kansas. x53

FOR SALE — 45 Hereford 2
year old Colorado heifers, good
quality to calve in March and
April, \$275. Ten 2 year old An-
gus heifers, calves at side, \$350.
8 Hereford cows with big calves
\$325. Paul Evans, Kincaid, Kas.
Phone 316-439-5354. SB3

FOR SALE — Purebred Poll-
ed Shorthorn bulls 13 months
old. Archie Chartier, Clyde, Kas.
Phone 913 446-3580. x1

LAFLIN BROS.

"Certified Meat Sire Sale"

AT THE RANCH

Olsburg, Kas.

SAT., MAR. 18

Starts 10:00 a.m.

* 75 BULLS

* 115 FEMALES

Cows bred to Emulous 61 - CMS

For Full Sale Information

See Grass & Grain March 7

LAFLIN RANCH

Phone 913-468-3529

OLSBURG, KANS. 66520

ANOTHER CARLOAD OF

BROWER

LIVESTOCK

EQUIPMENT

Buy Early And Get

Carload Discount

KEY MILLING CO.

913-632-2141

CLAY CENTER, KANS.

12 BULLS

Serviceable Age

Selling in conjunction with the

Manhattan (Kansas) Commis-
sion Company auction

THURS., MAR. 16

Offered At 1:30 p.m.

High quality registered bulls,

summered on grass only — Mill

Iron, True Onward, and Real

Prince breeding.

Kocher Herefords

ONAGA, KANSAS

SELLING

March 6 — 1 p.m.

KPPC BOAR TESTING SALE

WEBER HALL — KSU

Duroc boars sired by Mr.

Stretch 3. Daily gain 2.02 & 2.02

feed eff. 2.56; backfat .71 & .93

Littermate Barrow Data:

Length 31.6 — Backfat 1.24 —

Loineye Area 5.25 — % Ham &

Loin 44.4.

For Sale Privately — Boars &

gilts including littermates to

above boars.

CLETUS YOUNG

539-3129 R5 Manhattan

CHAROLAIS BULL

13/16 Charolais bull 11 months

old, 850 lbs. Very gentle.

Also a few 1/4 open yearling

Charolais heifers to sell at \$225

each.

LARRY WARNER

Phone 913-776-7324

MANHATTAN, KANS. 66502

DUROC BOARS

Serviceable age Duroc boars

and open gilts — Test station

records available.

Nationally accredited SPF.

Phone 913-238-4382 or 238-7743

or write.

FRED GERMANN

Dwight, Kansas

FOR SALE — 1/2 Charolais

bull, 18 months old. Come or

call before noon. George W. Ad-

am, Rt.

Farmers & Ranchers Livestock Commission Co., Inc

WEST ON
OLD HWY. 40 SALINA, KANS.



Receipts for the week totaled 4534 cattle and 1250 hogs including 353 feeder pigs. Fat hog top Monday was \$25.65. Stocker and feeder cattle selling steady to 50¢ higher to a good attendance of local and out of state buyers.

Choice 300-400 lb. steers sold at \$46.00 to \$48.50
Choice 400-500 lb. steers sold at \$42.75 to \$46.00
Choice 500-600 lb. steers sold at \$40.00 to \$41.50
Choice 600-700 lb. steers sold at \$39.75 to \$40.00
Choice 700-800 lb. steers sold at \$38.25 to \$39.50
Choice 800-900 lb. steers sold at \$35.50 to \$38.00
Choice 900-1050 lb. steers sold at \$34.50 to \$35.25
Holstein steers sold at \$31.50 to \$35.25
Choice 300-400 lb. heifers sold at \$40.25 to \$45.50
Choice 400-500 lb. heifers sold at \$38.00 to \$39.75
Choice 500-600 lb. heifers sold at \$37.00 to \$38.25
Choice 600-750 lb. heifers sold at \$32.75 to \$36.50

Following is a partial listing of our sale last week:

STEERS			22 mix str, Herrington		
1 blk str, Lindsborg	205 @	56.50	10 shrthr, Clay Center	724 @	37.60
1 blk str, Salina	195 @	53.75	22 mix, Moundridge	853 @	36.85
1 wf str, Lincoln	180 @	51.25	12 mix str, Durham	843 @	36.80
3 char, Council Grove	393 @	48.00	37 mix str, Smolan	857 @	36.25
4 wf str, Lindsborg	418 @	48.00	4 wf str, Lindsborg	790 @	36.20
6 wf str, Lindsborg	415 @	47.50	53 mix str, Canton	936 @	36.10
1 wf str, Tampa	280 @	47.50	4 blk mix, Ramona	910 @	36.10
3 wf str, Bridgeport	413 @	46.50	162 mix str, Solomon	776 @	35.82
2 wf str, Tampa	407 @	46.00	11 blk str, Gypsum	909 @	35.60
7 wf str, Canton	459 @	45.75	13 wf str, McPherson	1081 @	35.45
90 wf str, Smolan	546 @	45.25	9 mix str, Durham	913 @	35.20
1 char str, Gypsum	355 @	45.00	10 mix str, Tampa	1019 @	34.90
14 blk str, Gypsum	461 @	44.10	HOLSTEIN STEERS		
4 blk mix, Minneapolis	392 @	43.75	12 holst, Solomon	@126.00	
7 wf str, Bridgeport	523 @	43.30	6 holst, Miltonvale	444 @	40.00
2 wf str, Lindsborg	497 @	42.75	1 holst str, Abilene	385 @	39.75
5 blk str, Minneapolis	471 @	42.50	1 holst str, Carlton	541 @	35.25
15 wf str, Canton	560 @	42.50	3 holst, Minneapolis	588 @	35.00
1 bwf str, Ellsworth	530 @	42.50	25 holst str, Alma	542 @	34.75
33 blk str, Salina	483 @	42.50	2 holst str, Salina	595 @	34.50
12 wf str, Smolan	512 @	42.40	2 holst str, Geneseo	617 @	34.00
6 mix str, Smolan	509 @	41.50	1 holst str, Tampa	730 @	33.25
418 wf str, Gypsum	574 @	41.00	93 holst str, Durham	759 @	32.50
43 mix, New Cambria	611 @	40.80	3 holst str, Geneseo	808 @	32.20
5 blk str, Gypsum	583 @	40.75	13 holst, Marquette	716 @	31.60
7 shrthr, Ellsworth	488 @	40.50	1 holst str, Smolan	1075 @	31.10
3 blk str, Windom	548 @	40.50	HEIFERS		
1 wf str, Gypsum	620 @	40.25	3 blk hfrs, Little River	291 @	45.50
1 blk str, Tescott	460 @	40.00	1 blk hfr, Ellsworth	272 @	44.60
50 blk str, Smolan	594 @	40.00	4 wf hfrs, Canton	356 @	42.25
3 blk str, Ellsworth	606 @	40.00	4 wf hfrs, Lindsborg	403 @	40.25
65 blk str, Smolan	608 @	39.90	1 rn hfr, Solomon	275 @	39.75
11 wf str, Lindsborg	657 @	39.80	8 wf hfrs, Lindsborg	445 @	39.25
13 blk str, Gypsum	615 @	39.75	4 blk mix, Abilene	486 @	38.75
10 blk mix, Ellsworth	570 @	39.70	7 blk hfrs, Little River	380 @	38.25
25 wf str, Canton	698 @	39.70	7 wf hfrs, Moundridge	537 @	38.00
21 char, Little River	687 @	39.60	13 wf hfrs, Abilene	482 @	38.00
9 mix str, Green	627 @	39.60	2 mix hfrs, Green	497 @	38.00
8 wf str, Hays	560 @	39.60	5 wf hfrs, Smolan	507 @	37.90
2 wf str, Gypsum	640 @	39.50	12 wf hfrs, Conway	505 @	37.70
1 blk str, Tampa	630 @	39.50	17 blk hfrs, Little River	503 @	37.50
20 mix str, Herrington	650 @	39.30	1 blk hfr, Lehigh	410 @	37.50
5 wf str, Geneseo	723 @	39.20	17 wf hfrs, Gypsum	546 @	37.30
17 blk str, Salina	691 @	39.20	4 wf hfrs, Enterprise	531 @	37.25
1 blk str, Inman	535 @	39.00	17 mix hfrs, Beverly	595 @	37.10
5 blk bulls, Tescott	547 @	39.00	23 blk hfrs, Salina	475 @	37.10
20 mix str, Beverly	708 @	39.00	4 wf hfrs, Gypsum	511 @	37.10
9 mix str, Abilene	613 @	39.00	1 wf hfr, Canton	540 @	37.00
20 mix, Manchester	700 @	38.90	3 blk mix, Lorraine	581 @	37.00
35 mix str, Salina	769 @	38.85	1 char hfr, Lincoln	450 @	37.00
5 mix str, Smolan	640 @	38.70	37 mix, New Cambria	581 @	36.90
23 mix str, Miltonvale	840 @	38.70	1 wf hfr, Abilene	510 @	36.75
1 blk str, Inman	620 @	38.60	4 wf hfrs, Carlton	526 @	36.50
31 mix str, Hope	791 @	38.60	1 wf hfr, Abilene	625 @	36.50
12 blk str, Inman	640 @	38.50	55 mix hfrs, Abilene	572 @	36.50
8 blk mix, Falun	798 @	38.40	53 mix hfrs, Ellsworth	651 @	36.40
55 mix, Minneapolis	812 @	38.40	15 char, Manchester	615 @	36.40
16 mix, Manchester	780 @	38.40	9 blk mix, Ellsworth	516 @	36.30
97 mix str, Abilene	750 @	38.37	2 blk hfrs, Windom	452 @	36.25
15 blk str, Inman	783 @	38.30	4 blk mix, Beverly	751 @	36.25
14 char str, Green	740 @	38.30	76 mix hfrs, Smolan	645 @	36.20
5 wf str, Smolan	778 @	38.30	120 mix hfrs, Abilene	651 @	36.20
62 wf str, Salina	826 @	38.20	2 bwf hfrs, Minneapolis	547 @	36.20
14 blk str, Barnard	823 @	38.10	6 wf hfrs, Geneseo	700 @	36.10
71 mix str, Clay Center	803 @	38.10	COWS		
24 mix str, Salina	804 @	38.00	12 wf cows/clvs, Manchester	@335.00	
1 blk str, Ellsworth	815 @	38.00	11 wf cows/clvs, Hope	@332.50	
32 mix, Marquette	822 @	37.90	6 wf cows/clvs, Durham	@332.50	

FOR INFORMATION OR ESTIMATES

LAURENCE CLEMENCE
Abilene Phone CO 3-3091
MERRILL CHRISTIANSEN
Durham Phone 732-3371
BOB MUIR
Salina Phone TA 3-2963

MARKET REPORTS
Radio Station KSAL, Salina
6:45 a.m., Every
Monday, Wednesday & Friday
KFRM
6:55 a.m. Mon. through Fri.

MONDAY Hogs & Cattle

Hogs sell at 10:30 a.m. followed by our regular cattle sale as they are unloaded.

THURSDAY Cattle Only

Selling starts at 11:00 a.m. Cattle will sell in the order they are consigned on the books.

KANSAS' 2ND LARGEST LIVESTOCK AUCTION

Electric Scale shows average weight in lights
Yard facilities for 5000 head.

Most modern, up-to-date auction facility
with theatre type seats for 500.

EARLY CONSIGNMENTS FOR MARCH 2nd

110 mixed heifers 675 lbs.	35 bwf steers & heifers 500 lbs.
70 mixed steers & heifers 550-600 lbs.	26 mixed steers 800 lbs.
50 mixed steers 800 lbs.	15 shorthorn heifers 550 lbs.
45 mixed steers 825 lbs.	15 mixed heifers 800 lbs.
40 mixed steers 800 lbs.	12 mixed steers 700-lbs.
35 blk steers & heifers 500 lbs.	

16 mix hfrs, Durham	736 @	36.00
2 char hfrs, Windom	582 @	35.90
3 mix hfrs, Conway	543 @	35.80
42 blk hfrs, Ada	675 @	35.80
25 mix hfrs, Lindsborg	671 @	35.80
5 shrthr, Ellsworth	476 @	35.75
2 blk mix, Smolan	540 @	35.75
1 wf hfr, Falun	530 @	35.75
30 wf hfrs, Salina	698 @	35.60
112 mix hfrs, Durham	688 @	35.60
4 wf hfrs, Ellsworth	771 @	35.50
1 bwf hfr, Ada	500 @	35.25
1 wf hfr, Marquette	665 @	35.10
2 mix hfrs, Conway	707 @	35.00
10 mix hfrs, Roxbury	696 @	34.70
6 wf hfrs, Ellsworth	747 @	34.70
3 wf hfrs, Gypsum	790 @	34.60
1 blk bf, Lorraine	700 @	34.10
1 wf hfr, McPherson	700 @	34.10
5 char hfrs, Gypsum	733 @	33.90
9 char hfrs, Green	728 @	33.80
2 wf hfrs, Ada	670 @	33.75
2 blk hfrs, Abilene	610 @	33.60
5 blk hfrs, McPherson	887 @	33.60
1 wf hfr, McPherson	1005 @	33.50
13 blk mix, Salina	766 @	33.50
4 wf hfrs, McPherson	948 @	33.10
3 blk hfrs, Gypsum	631 @	32.90
10 mix wf, Roxbury	720 @	32.70
5 wf hfrs, Lindsborg	770 @	32.00

1 spot cow, Smolan	1005 @	23.80
1 holst cow, Tescott	1270 @	23.80
1 wf cow, Ellsworth	925 @	23.60
1 wf cow, Herrington	1400 @	23.50
1 wf cow, Bennington	1130 @	23.40
1 holst cow, Gypsum	1055 @	23.00
1 wf cow, Gypsum	1105 @	22.50
1 blk cow, Ellsworth	1050 @	21.80
1 blk cow, Ellsworth	1005 @	21.40

BULLS

1 wf bull, McPherson	@610.00
1 char bull, Assaria	@460.00
1 char bull, Salina	@427.50
1 wf bull, Carlton	1860 @ 29.90
1 wf bull, Hosington	1565 @ 29.30
1 blk bull, Salina	1285 @ 27.80
1 blk bull, Bennington	1390 @ 27.20
1 wf bull, Brookville	1405 @ 27.10
1 wf bull, Falun	1315 @ 27.10
1 wf bull, Brookville	1215 @ 27.00
1 holst, Smolan	1185 @ 26.80
1 wf bull, Wakefield	1325 @ 26.60
1 wf bull, Falun	1230 @ 25.20

BUTCHER HOGS

10 mix, Minneapolis	223 @	25.65
22 mix, Durham	225 @	25.60
13 mix, Gypsum	216 @	25.60
9 mix, Ellsworth	212 @	25.55
24 mix, Salina	215 @	25.45
9 mix, Kanopolis	224 @	25.35
38 mix, Bennington	218 @	25.35
12 mix, Abilene	218 @	25.30
11 mix, Barnard	205 @	25.25
34 mix, Claflin	222 @	25.15
3 red, Minneapolis	248 @	25.00

SOWS

7 mix sows, Asherville	@	87.00
7 mix sows, Asherville	415 @	25.00
1 blk sow, Wells	285 @	24.10
3 white sows, Dorrance	318 @	23.00
3 mix sows, Wells	370 @	22.30
5 white sows, Hope	480 @	22.30
2 mix sows, Solomon	517 @	22.15
11 mix sows, Falun	545 @	21.95
1 white sow, Gypsum	425 @	21.70
1 white sow, Gypsum	345 @	21.60

BOARS

1 red boar, Solomon	200 @	24.50
1 red boar, Lincoln	695 @	20.50
1 white, Minneapolis	505 @	20.20
1 red boar, Lincoln	675 @	20.00
1 hamp boar, Durham	520 @	19.75

FEEDER HOGS

69 mix pigs, Dorrance	@	27.00
20 mix pigs, Abilene	@	26.00
6 mix pigs, Gypsum	@	26.00
68 mix pigs, Abilene	@	25.00
5 white shoats, Lincolnville	@	24.75
18 white shoats, Canton	@	24.50
19 mix pigs, Gypsum	@	23.75
18 mix shoats, Gypsum	@	22.75
26 mix shoats, Tescott	@	22.25
6 mix shoats, Niles	@	21.75
17 hamp pigs, Marquette	@	19.50
8 white pigs, Salina	@	18.25

THE LIVESTOCK AUCTION MARKET With ACTION

Barn Phone
913 TA 5-0211 Salina, Kansas

Co., Inc
ANS.

RSDAY
Cattle Only

t 11:00 a.m. Cattle
der they are consi-

rs & heifers 500 lbs.
eers 800 lbs.
n heifers 550 lbs.
eifers 800 lbs.
eers 700 lbs.

BULLS

McPherson
Assaria
Salina
Carlton
Losington
Salina
Dennington
Brookville
alun
rookville
akefield
alun

BUTCHER HOGS

neapolis
ham
sum
orth
a
olis
nington
ene
ard
in
apolis

SOWS

asherville
asherville
ills
Dorrance
ells
Hope
olomon
Falun
Gypsum
Gypsum

BOARS

omon
colin
napolis
colin
urham

EDER HOGS

orrance
ilene
osum
ilene
Lincolville
Canton
psum
Gypsum
Tescott
iles
quette
Brookville
ina

TION MARKET

ON

ne
na, Kansas

FOR SALE: 20 Angus heifers, start calving in March. Bred to high performance Emulous and Koramere bulls. Calfhood vaccinated and guaranteed with calf \$350.00. Lindsey Creek Angus Farms. Minneapolis, Kans., 913-392-2639. x2

FOR SALE — Registered Holstein bull, born 10-7-70. Sire was 1969. Dam has lifetime record of 102,290 M, 3900 BF. Ivan Geale, Paxico, Ks. 913-636-2625. SB1

One 2-YR. OLD Limousin-Angus cross bull, one Duroc boar, one York boar. Phone 913-468-3515. SB2

FOR SALE — 33 head 3 year old choice Hereford cows, calving to sons of Canadian Colossal. F. E. Bliss, Howard, Ks. 913-374-2292. SB1

WANTED — 200-600 open ewes, delivery now or later. Call Doug Wildin, 316 662-7543, Hutchinson, Ks. SB3

WANTED — Heavy roping saddle and horse trailer, cheap. Phone 913 537-7732, Manhattan. x53

FOR SALE — 100 Hereford cows, some with calves. Leonard Travelute, Waterville, Ks. SB2

FOR SALE — 60 choice Hereford cows, all one brand, age 4 and over, calving now. All bred to registered Hereford bulls. James Forshee, 913 243-4717, Concordia, Kansas. SB1

FOR SALE — 60 Hereford and Angus cows, about half with calves by side; balance heavy springers. These are 3, 4 & 5 years old. Phone Concordia, 913 243-2581. SB53

FOR SALE — 18 head of good Hereford heifers due to calf in early summer. Contact Ernest Brown, Phone 913 388-2423, Manchester, Kansas. SB1

FOR SALE — Registered Quarter Horses, 2 two-year old geldings, 1 two-year old filly broke; 1 three-year old gelding, well broke; broodmare due to foal 2 weeks. Also six year old stallion by Flit Bars, well broke. These are all well bred, 1185 to 2600 lbs. Priced reasonable. James Warta, Ellsworth, Ks. 913 472-3389. x1

WHITEFACE cows for sale, with 31 calves. Also 10 Whiteface springer cows, 15 Angus cows. All choice. Ernie Love, Rt. 1, Reading, Ks. Phone 316 216-2539-3320. SB1

FOR SALE — 23 Angus cows, 224 to 2530 lbs. All vaccinated, 3 to 7 yrs. old, with Hereford cross fall calves. Cows bred back. Price \$800 per pair. Phone 913 765-8866, Alma, Kansas. SB1

FOR SALE — 51 black and black baldface, 15 Shorthorn & Hereford cows, starting to calf. These are all young cows, mostly 3 to 5 year olds. Price \$285 on springers, 325 on pairs. Phone 913 439-6384, Burton L. Richards, Scottsville, Ks., Mitchell County. SB1

FOR SALE — 16 Angus cows to 7 yrs. old, pregnancy and calving tested. 7 calves on ground best to calf soon. Alfred Woellhof, Clay Center, Ks., Phone 913-926-3436. SB1

FOR SALE — Registered Angus bulls 19 months old. Ankonian President breeding. Keith McKown, Route 1, Superior, Nebraska, Phone 913 753-4128, Weber, Kansas. x2

FOR SALE — Charolais bull, 2 years old, proven breeder, \$450. Park Mauderly, Strong City, Phone 316-273-8421. SB1

FOR SALE — 8 Farm Master farrowing crates, good condition. Phone 913 348-2313, Linn, Kansas. x53

FOR SALE — Beef cross calves we will have 500 head of calves at our barns every weekend. 4 weeks to 400 lbs. Also-Holstein bull. Heifer calves. All triple. W. G. Wiebe, Summerfield, Kansas 913 244-7625. SB1

FOR SALE — 15/16 Charolais cows with fall calves. Also Charolais herd bull, Faccia-Uranium (1/2 French). Special price take all females. Good selection of service-age bulls. Pony Express Farms, Rt. 2, Box 80, Kirbyville, Nebr., 402-729-5753, 402-729-5989. SB9

FOR SALE — 24 Wisconsin Holstein heifers, 6 months old, vaccinated and dehorned. Wayne Hay, Greeley, Ks. 913 867-2403. x53

SHORTHORN & Polled Shorthorn bulls, any age to 2 yrs. old. Suitable for crossbreeding, commercial or purebred use. Keith Lauer, Abilene, Ks., Phone 913 479-2288. x1

LARGE TYPE registered Angus bulls coming two years old. One herd bull 5 years. Wooden stock rack, fits Dodge pickup with long wide box — \$65. Rottman & Sons, Pawnee City, Nebr. Phone 402 852-7881. x1

SIMMENTAL - HEREFORD cross yearling bulls. Add growth and milking ability to your herd through sons of Galant. Also 2 year old Hereford bulls. August Carlson, Smolan, Ks. 67479. Phone 1017, Salsborg. SB1

FOR SALE — Lightweight green steer & heifer calves for immediate delivery. Calves will weigh from 350 to 425 lbs. For information phone Harlan Jensen, Rt. 2, Concordia, Ks. 913 243-2581. SB2

FOR SALE — Fresh or springer Holstein heifers & cows. Charles Simpson, Alton, Ks. 67623. Phone 913 346-2320. sb1

SPF HAMPSHIRE boars, new meaty type bloodlines. Boars weighing 200 to 300 lbs. Boars on test at Clarkson, Nebr., gain 2.01, 1.96, probe 0.76, 0.86, index 181, 170. Barrow gain 1.97, Len 29.6, BF 1.2, LE 6, HL% 41.7, yield 71.8, Feed EFF. 2.65. Steve Zumburn, Rt. 3, Junction City, Ks. 913-238-6610. x1

FOR SALE — Purebred Duroc boars, bred gilts, stock pups. John Akeret, Soldier, Ks., Ph. 913 924-2535. x3

FOR SALE — 95 head two year old Angus heifers to calve March-April. Bred to Reg. Angus bulls. Calfhood vacc., vacc. for blackleg, rednose, leptos. Karl Buttrick, Lancaster, Ks., Phone 913 874-2843. x1

FOR SALE — Registered Yorkshire boars ready for heavy service. Some test station data available. Lawrence Bandel, Wamego, Ks. 456-9334. x1

REGISTERED BROWN SWISS Swiss Simmental, Swiss Charolais, service age. Put milk and muscle in your cow herd and money in the bank, \$400-\$500. Choice of 10. John Lust, Iola, Ks., Phone LaHarpe 562. x3

FOR SALE — Four large Hereford cows with 400 lb. calves, mated to a Charolais bull to calve in August. Also one 11-month old registered Charolais bull, 3/4 Charolais and 1/4 Hereford. Emerson Mugler, Phone 913 632-3994, Clay Center, Ks., 67432. x1

WOOD SHAVINGS for sale at all times. Nelson Manhattan Hatchery, Manhattan, Ks., Ph. 913 778-3412. SBTF

200 HEAD of open and bred Holstein heifers, 300 to 900 lbs. W. G. Wiebe, 913 244-7625, Summerfield, Kansas. SB1

SIMMENTAL - HEREFORD bulls by Galant from registered Hereford cows. F Bar Ranch, Alma, Ks. 66401. Phone 913 765-3954. x2

FOR SALE — Heavier weaning weights, faster feedlot gains — three well muscled Charolais bulls, coming one year old. Two Simmental-Angus bulls sired by Parisien. Phone 913 776-7324, Manhattan. Warner Pride Simmental - Charolais. SB2

70 HEREFORD cows, have begun calving. Harold Schneider, Summerfield, Ks. 913 244-3422. SB53

FOR SALE — 20 sow feeding stalls with gates; 8 Rite-Way farrowing crates with feed and water head gates. Good. Loren Holm, White City, Kansas, 913-482-3325. SB53

FOR SALE — 30 head big, choice quality Angus cows, some with fall calves by side, balance heavy springers. Phone Concordia, Ks. 913 243-2581. SB53

REGISTERED QUARTER horse mare in foal. Dennis Anderson, Lindsborg, Ks. Phone 913 227-3105 evenings. x3

SIX SWISS - Angus heifers, 6-9 mo. old. John Lust, Iola, Ks. x1

FOR SALE — 2 yearling rams, crossbreed, favor Suffolk. Ph. 913 456-7651, Wamego, Ks., before 9 a.m. or after 8 p.m., or 913 456-7682. x53

FOR SALE — 2 Angus cross cows with Limousin calves at side. Phone 913 494-2623, St. George. x1

HAMPSHIRE BOARS eligible to register. Also open gilts. Home of the record 8.1 loin eye at last fall test SENEK. Dean & Carl Funston, Abilene, Ks., Phone Dean 598-2467, Carl 598-2326. x5

FOR SALE — Holstein, Brown Swiss, Guernsey springer heifers. Marvin Revell, Aurora, Ks. Phone 913 464-3245. SB1

FOR SALE — Reg. Polled Hereford bulls 12 to 18 months, one 2 yrs. Harry Riffel, Hope, Ks., Phone 479-5881. x2

FOR SALE — Registered Angus bulls, Ermitte and Ankonian President breeding, 17 mo. old. Star Angus Farm, Miltonvale, Ks., Phone 913 427-4506, Roy Yonally. x1

Dairy Supplies

FOR SALE — 300 gallon Mueller bulk tank. Harold Kruse, Hanover, Kansas. Phone 913 337-2724. x1

Feed & Seed

CUSTOM PELLETING Grain Banking

Page's Feed — Bulk Delivery Animal Health Products

MANHATTAN MILLING CO.
Manhattan, Ks. 778-3217

RIDE 'EM HIGH feed for horses. Product of Key Milling Co., Clay Center, Kans., Phone ME 2-2141. SBTF

KEY RABBIT Mini Pellets for fast gains, no waste. Key Milling Co., Clay Center, Kansas, ME 2-2141. TF

WANTED — DEALERS for Northrup King hybrid corn, hybrid sorghums, etc. For more information call or write Northrup King & Co., 3000 W. Kellogg Drive, Wichita, Ks. 67213. Ph. 316 943-7201. x1

FOR SALE — Conditioned alfalfa hay in barn. 1724 South Manhattan Ave., Wesley Nauerth, Phone 913 537-2490, Manhattan, Kansas 66502. x3

NEAL SEED OATS, \$1.25 per bu. cleaned. Marvin Poland, Rt. 1, Junction City, Phone 913 922-6623. SB3

FOR SALE — Prairie and alfalfa hay in barn. Also round bales prairie hay and brome in field. Allen Knopp, Chapman, Ks., 913 257-3291. SB53

FOR SALE — Foundation Trio seed oats \$2.50 per bushel. Agronomy Dept., KSU Waters Hall, Manhattan, Ks. 66502. Ph. 532-6111. SB1

WANTED — 5000 bales best quality wire tied, barn stored prairie hay. Matt Roeder, Seneca, Kansas 913 336-2663. x1

PASTURE FOR RENT for 100 light yearling steers. Frank Luthi, Valley Falls, Ks. 66608. Phone 913 945-3762. SB2

LODI, the new forage oats for Kansas. Our 1971 Kansas Survey shows production reports as 3 to 15 tons silage, 65 to 84 bales hay, 45 to 100 bu. grain per acre, 30 to 90 days pasture. One Dodge City farmer baled 1800 bales more Lodi from 65 acres compared to 65 acres of another variety under circular irrigation. We also carry spring barley seed. Call us collect for prices, 913-527-2484, Sis Seed, Belleville, Ks. x3

FOR SALE — Three hundred wire tied baled alfalfa, first & second cutting. Three hundred bales early cut brome hay. All in barn Edwin Czirr, Phone 913-765-3303, Alma, Ks. x53

FOR SALE — Three hundred wire tied baled alfalfa, first & second cutting. Three hundred bales early cut brome hay. All in barn Edwin Czirr, Phone 913-765-3303, Alma, Ks. x53

FOR SALE — Minhafer seed oats. State tested, no noxious weeds. Wesley Heilman, Green, Ks. 913 944-2233. SB3

February 29, 1972

WANTED TO RENT — Pasture for 15 cows for 72 season. Phone 913 456-2567 evenings. x1

FOR SALE — Alfalfa & prairie hay. Leland Kaump, Riley, Ks., Phone 913 485-2675. x1

NEAL SEED oats, state tested, germination 98%, \$1 bu. bin run. Edward Wienck, Phone 1407, Palmer, Kansas. x3

FOR SALE: Minhafer seed oats, 98% germination, recleaned. Jesse Tolman, Ph. 913 224-3405, Westmoreland. SB3

FOR SALE — Alfalfa seed, state germination 88%. John Deere grain drill on rubber 16-8, 6' JD oneway, good shape. Herman J. Bohling, Byron, Nebr. 68325. Phone 402-236-4391 x53

WANTED TO RENT — 160A pasture in Dickinson or Wabunsee County. Phone 913-479-2232, Abilene, Ks. SB1

MINHAFAER SEED oats, 97% germination, \$1.15 bushel. Harry Bammes, Alta Vista, Ks. x1

FOR SALE — Crimped wire tied baled alfalfa in barn. E. C. Koenecke, Bremen, Ks., Phone 913-744-2050. x1

ALFALFA — 1000 wire tied square, shedded bales for sale, \$25 ton. Tescott, Ks. 913 283-4650 x1

FOR SALE — Prairie hay, square and round bales. Dale E. Wrosch, Onaga, Kansas, Ph. 913-889-4329. x1

TONKA OATS, first year from registered seed. Germ. 94. Louis Franz, Emmett, Ks. 913-575-2582. x4

FOR SALE — Tested Switchgrass seed. Germination 64%, purity 97.89%, 62c. Von Pschigoda, Hope, Kans. x1

WANTED TO Rent pasture for 1972 season. Harold Alexander, Kansas, Phone 913-944-2146. x1

FOR SALE — 1000 bales prairie hay, 50c bale. One mile west and 1/2 north of St. Marys. Abe L. Vandiver. x1

WANTED — To rent pasture for 100 cows for 72 season. James Cady, 913 439-6376 evenings, Scottsville, Ks. x3

FOR SALE — Alfalfa, wire tied. Earl Oberhelman, Westmoreland, Ks. Ph. 913 224-3746 SB2

PLANNING A GARDEN this summer? We have bulk garden seeds, onion, rhubarb, asparagus, strawberries, fruit trees, soil and peat pots, and all other items you will need at Blueville Nursery, 2 miles west on Anderson, Manhattan, Ks. SB1

FOR SALE — Prairie hay, square bales, wire tied, in barn. Jim Houck, Bushong, Ks., 316 884-3945. x1

WANTED — Major hybrid seed company needs dealers in Manhattan, Wamego and St. Marys area. Write Roe Borsdorf, Box 4768, Gage Center Station, Topeka, Ks. 66604. x1

FOR SALE: 20,000 lbs. Madrid sweetclover, state test 86, scarified, cleaned, and bagged, 15 cents per pound, Tom Highberger, Westphalia, Kans., phone 913-489-2463. x2

Automotive

FOR SALE — GMC half ton pickup, automatic, air, power steering, with or without 36" top. Phone 913-539-3182, Manhattan. SB53

VETERINARIAN BOX, Gordon fiberglass frame mounted. Refrigerated, fully equipped, good condition. Price \$775. Rust Used Cars, Kensington, Ks., Ph. 913 476-3250. SB1

ROYAL 32" top for 3/4 ton pickup, walk in door, lift out back end. 7 mo. old. Phone 913 537-7732, Manhattan. x53

FOR SALE — 1968 Ford Galaxie V8, 2 dr. hardtop, standard shift, vinyl interior, one owner, extra clean. Phone 913-437-2274, St. Marys, Kansas. x1



1969 Gutherie fiberglass 20' hopper grain trailer, complete with tarp, 10:00x20 tires, extra good \$5250

1969 Chevrolet LWB 2-ton, 50 series 102" CA, new factory V8 short block, 4 speed, 2-speed, 8:25 tires, power steering, low mileage, extra clean 15 1/2' used Giant grain box

1968 Chevrolet 1/2 ton, LWB, V8, 3 speed, wide box. A good buy

1967 Chevrolet 60 Series, 366 V8, 5 speed, 2 speed, tandem axle pusher, 9:00 tires, 11' Anthony dump box, telescopic hoist

1966 Chevrolet LWB, 1/2 ton, V8, wide box, power steering, air cond., engine completely overhauled

1966 GMC tandem drive twin screw 5 spd., 3 spd. auxiliary, 900 tires, PS

1964 Ford 2 ton, LWB, V8, new 18' grain box & underbody hoist, 2 speed axle, 8:25 tires.

1964 Ford 1/2 ton LWB, V8, 4 speed, wide box

1964 Ford COE, 102" CA, V-8, 4 spd., 2-spd., 825 tires, 15 1/2' box & hoist

1963 Chevrolet LWB 2 ton, 292 6 cyl., 2 spd., 8:25 tires, 18' Giant fold down box with underbody hoist

1962 Ford 1/2-ton, SWB, wide box, V8, 3-speed

1962 Ford 1/2-ton, LWB, wide box, 6 cyl., 4 speed, good \$550

1962 White, 10 speed Road Ranger trans., V8 gas engine, Paige & Paige tandem tag axle, 14' dump box, 10:00x20 tires, weighs 15,500 lbs. empty, good cond.

1962 International R200, 450 6-cyl., 5 speed, 2 speed, tag axle tractor, good

1962 Chev. LCF single axle tractor, 348 engine, good ..

1961 GMC tandem axle drive twin screw 5 speed, 4 speed auxiliary, 9:00 tires, power steering

1960 International single axle tractor, 549 V8, 8 speed Road Ranger, extra good condition

1959 Ford 2 ton, LWB, 13 1/2' fold down grain box and stock racks, V-8, 2 speed, extra good tires, real clean

1953 Hobbs tandem axle grain trailer, 32', good condition, removable grain sides, 10:00 x20 tires

1957 International L190 twin screw 549 V8, 10 spd. Road Ranger tractor

1951 Chevrolet, SWB, 1 1/2 ton, 10' grain box and underbody hoist. Extra good condition. 30,800 actual honest miles

1951 Chevrolet 1/2 ton, 4-spd.

1950 Chevrolet LWB, 4 spd., 2-spd., 8:25 tires, good, 15' grain box, good condition \$695

1950 International 3/4 ton .. \$95

1947 Ford 1 1/2 ton, 13 1/2' grain box

NEW TRUCKS

We have a large inventory, ready for delivery, of new trucks, 1/2T pickups to single & tandem diesel tractors.

See John Melton at Melton Cycle Shop for new Rupp cycles. Several new models in stock to choose from. Affiliated with Melton Motor Co., Inc.

Melton Motor Co., Inc.

16th & M Streets 913 527-2201
BELLEVILLE

1963 CHEVY 80 Series tractor with 409 engine & sliding 5th wheel. 1962 42' Chamberlain stock trailer, closed top. Both in very good condition. Ray Willbrant, Washington, Ks. 913-325-2549. SB1

FOR SALE — 1961 Chevrolet 2 ton truck, new bed & hoist, 48,500 actual miles, one owner. Leonard Travelute, Waterville, Kansas. SB2

1964 LCF 60 Series truck with 16' Giant bed and Anthony hoist. Low mileage and excellent condition. Ray Willbrant, Washington, Ks. 913 325-2549. SB1

A-1 Used Trucks

- 0 Ford 1/2 4x4, V8, narrow
- 0 Chev. 1/2 4x4 V8, narrow
- 0 Chev. 1/2 4x4, V8, flatbed, radio, grille guard
- 9 Ford 1/2 4x4, V8, narrow
- 8 Chev. 1/2 4x4, 292, chassis
- 7 Ford 1/2, 4x4, V8, long
- 9 Chev. 60 Series tractor, 427 V8, 5.2 spd., PS, completely equipped
- 9 Chev. 60 Series tractor, 427 V8, 5.2 spd., air brakes, air cond., PS-900's with 30' tandem axle, oil field float and winch
- 8 Chev. tilt cab 50 Series, 366 V8, 5.2 spd., new rubber, radio, 150" CA, real good
- 6 Ford F600, V8, hoist, 15 1/2' box, mud-snow rears
- 5 Ford F600, V8, hoist, 15 1/2' box, choice of 4
- 5 Ford F600 winch truck, V8, 5.2 speed, HD equip., MS rears
- 5 Chev. one ton dual, flatbed, no spin, MS rears, A-1
- 37 Ford 6 cyl., one ton, dual
- 8 ElCamino, V8, 4 speed, buckets
- 7 gravel bodies & hoists, tubeless truck tires

Ames Chevrolet Co.

Phone 316 647-3251
MOLINE, KS. 67353

Check With Us

- 1969 Chevrolet C50, 4 speed, 2-speed, new 8.25x20 tires, power steering, custom cab, radio, V8 engine
- 1968 Ford N700 tilt cab, extra clean heavy duty truck, 124" cab to axle, power steering, good local references
- 1969 Chevrolet custom El Camino, V8, 3 speed, local owned, 21,000 mile cream puff unit.

COMING IN

- 3 1969 Chevrolets, 2 tons
 - 1966 GMC 2 tons
 - 1963 GMC 2 tons
- Check with us — business is good

Skinner Chevrolet

Phone 632-2101
CLAY CENTER, KS.

We Have The Trucks

- 1969 IHC 2 ton, 345 V8, 114" cab to axle, 4 sp., 2 sp., 16' Giant bed, 40" grain sides, fold down stock racks and Anthony hoist
- 1962 Chev. 1/2 ton, 6 cyl., 4 spd., 4 wheel dr., free wheeling hubs with a long narrow bed
- 1968 Dodge 1/2 ton, V8, 3-speed, good clean low mileage truck
- 1966 GMC 2 ton, V6, 4 speed, 2 speed, LWB, 8.25 rubber, cab and chassis
- 1968 El Camino, V8, automatic, power strg. & brakes, air
- 1967 Chevrolet 70 series tilt cab, 401 Magnum engine, 5 speed, 2 speed, power steering, full air, saddle tanks, 5th wheel, trailer connections, 10:00x20 rubber. Ready to make money.
- 1965 Chevrolet 1/2 ton, V8, 4 sp., not a nicer one in the country

4-WHEEL DRIVE

- 1968 Ford Ranchero, V8, 3 spd.
- 1963 Ford N700 2 ton, 7000 lbs. front axle, 17,000 lb. rear axle, 2 spd., 4 spd., power steering, V8, with bulk tank, auger and hydraulic equipped, ideal for a big feed lot or elevator
- 1961 Chevrolet 1 1/2 ton, 6 cyl., 4 speed, 11' bed, grain sides & stock rack, no hoist

Call Melvin Buxman collect and he'll be happy to come out and look at your truck or car. Just call Melvin at 825-5431.

Jim Sullivan Chevrolet

239 N. Santa Fe
Phone 913 825-5431

SALINA, KANSAS

FOR SALE — 1960 1/2 ton Chev. pickup, new clutch, overhauled engine. To see: take K-177 10 miles northwest of Manhattan, turn left. Keats via county road, first house on left (old Sedalia Schoolhouse) or for information call 913-776-7766.

February 29, 1972

TRUCKS !!

- 1970 IH 1800, new 392 V8, air bag tag, 5 spd., 2 spd. \$5000
 - 1969 Chevrolet 1/2 ton, loaded \$2150
 - 1951 military Jeep, 283 V8, top, roll bar, heater \$950
 - 1967 GMC pickup, V6, 4 spd. \$1325
 - 1967 IHC 1/2-ton, V8, 3-speed \$1,275
 - 1954 Ford truck, V8, bed & hoist \$1075
 - 1949 IH truck, bed & hoist \$675
 - 1965 XL Ford 2 dr. HT \$700
 - 1962 IH pickup, V8, 4 speed \$375
 - 1953 GMC truck, bed & hoist \$875
 - 1962 IHC Travelall, V8, power loc \$375
 - 1967 IH tandem diesel, twin screw, conventional 283 Detroit, 10 spd. Road Ranger trans., 120" CT \$8000
 - 1962 GMC tandem, 238 Detroit, 10 spd. RR trans., 20' bed and hoist \$4750
 - 1970 1600 IH 2 ton, V345, PS, all steel bed, 2 way hoist \$4950
 - 36' tandem trailer with removable grain sides \$1,850
 - 15 1/2' fold down rack for Giant bed \$100
- See Us For Your Truck Needs
2 new 1971 pickups in stock — at a bargain

Cloud County



TRUCK & TRACTOR

Phone 913

243-1840

CONCORDIA, KANS.

SEE IN JANSEN

SIEBE'S TRUCK CENTER.

SPECIALS

- 1970 Chevrolet 50 Series, V8, 4 speed, 2 speed, new, 15 1/2' box and hoist
- 1970 Ford 2-ton, V8, 4 spd., 2 spd., 15'6" box & hoist
- 1968 Chevrolet 50 Series, 453 Detroit d'esel, tandems, will carry 18' box
- 1968 Chevrolet 50 Series, 327 V8, 4 spd., 2 spd., with new 15 1/2' box and hoist
- 1968 Ford F600, 2-ton, 4 sp., 2 spd., new 16' box & hoist and 9:00x20 new tires
- 1967 Chevrolet 50 Series, V8, 4 speed, 2 speed, new 15 1/2' box and hoist
- 1967 International 2 ton with new 15 1/2' box and hoist, V8, 4 speed, 2 speed
- 1967 Ford N600 V8, 4 speed, 2-speed, with new 16' box and hoist
- 1965 Chevrolet 60 Series, V8, 4 speed, 2 speed, new 15 1/2' box and hoist
- 1964 Ford F600, 6 cyl., 4 speed, 2 speed, 13 1/2' box and hoist
- 1964 Chevrolet 60 Series, 292 6 cyl., 4 speed, 2 speed, with new 13 1/2' box & hoist
- 1963 Chevrolet 2 ton, 124" CA, 292 6 cyl., 4 speed, 2 speed, cab and chassis
- 1963 Ford F600, V8, 4 spd., 2 spd., 13 1/2' box & hoist
- 1955 Ford F600, V-8, 4-sp., 2-sp., 13 1/2' box and hoist

Siebe's Repair Trucks

JANSEN, NEBR.
Telephone 402 424-2670

USED TRUCKS

- 1971 CHEVROLET 60 Series truck, 18' box, hoist and fold down racks, 366 engine, 5 spd., 7000 actual miles
- 1969 CHEVROLET 2 ton truck, 16' grain body and hoist, 350 engine, 900 rubber. Less than 20,000 miles.
- 1968 CHEVROLET 2 ton truck, 16' grain body & hoist, 2 spd. power steering, 900 rubber, 25,000 actual miles.
- 1968 CHEVROLET 50 Series factory tag axle, 18' box and hoist, 366 engine, 27,000 miles.
- 1961 IHC 2 ton, V8, chassis & cab, 108" CA. Runs extra good.
- 1958 CHEVROLET 2 ton, V8, 2 speed, 13 1/2' box, lift & racks. Extra good for the model.

Fuller Chevrolet Co.

109 E. 2nd Ph. 738-2281
BELOTT, KANSAS

EXCEPTIONAL VALUES IN USED TRUCKS

- EXCEPTIONAL VALUES IN
- 1971 Ford LN 600 with 18' bed, fold-down stock racks and hoist. Only 6000 miles. Save \$2500 on this: Priced at \$5995
- 1969 Ford F100 heavy duty 1/2 T with 8' box & big 6 motor, 4 speed, now \$2295
- 1968 Ford F250 V8 3/4 T, 4 spd., overhauled & guaranteed, only \$1995
- 1966 Ford F100, a sharp red & white, like new. Only \$1995
- 1967 Ford F100 with long box, 6 cyl., 4 speed, overhauled. Now \$1795
- 1966 F100 Ford, V8, 4 spd., tops mechanically. Only \$1495
- 1966 Ford 1/2 T, 3 spd., 6 cyl., overhauled. Only \$1295
- 1965 Chev. 1/2 T, 6, 4-sp., long box. Only \$795
- 1955 GMC 1/2 T heavy duty truck, V8, 4 speed. Only \$595

O'Connor

Ford-Mercury

Cougars, Mercuries, Mustangs, Ford Cars and A-1 used cars and trucks.

BL 8-2281

109 Walnut HERINGTON

SPECIAL

1971 Catalina Convertible, V8, automatic, power disc brakes, power steering, factory air, mag wheels, 1900 actual miles, local one owner \$3495

SPECIAL

1971 Firebird 2 dr., small V8, 3 spd., std. trans. on the floor, 2500 actual miles. We sold this car new. Truly a puff \$2795

SPECIAL

1971 Impala Custom 2 dr. hard-top, V8, automatic trans., power steering, factory air, vinyl top, low mileage, like new \$3295

SPECIAL

1970 LeMans Sport 2 dr. HT, small V8, automatic trans., console, power steering, power brakes, factory air, vinyl top. Low mileage, locally owned \$2895

SPECIAL

USED DATSUN TRUCKS

- 1972 Datsun 1/2 ton, 4 spd., 2400 actual miles. One local owner. We sold this truck new \$2295
- 1971 Datsun 1/2 ton, 4 spd. trans., 17,000 actual miles. One local owner, camper cover included \$2195
- 1970 Datsun 1/2 ton, 4 spd., 26,000 actual miles, extra sharp \$1895

KEY, INC.

2312 Stag Hill Rd.
Phone 539-1161
Manhattan's Only

VOLUME

New & Used Car Dealer

SEE THESE FOR CHEAP TRANSPORTATION AT BUICK-OPEL

- 1969 Plymouth Satellite V8 4 dr. sedan, AT, PS, AC, radio, vinyl top \$1750
- 1968 VW station wagon, low mileage, clean \$1995
- 1966 Buick Electra 4 dr. sedan, AT, PS, PB, AC \$1125
- 1966 Mercury Parklane 4 dr. HT, fully equipped \$795
- 1967 Buick Special 2 door coupe, V6, hi miles but clean \$650

BUY AN OPEL TODAY — ECONOMICAL TRANSPORTATION & COAST TO COAST SERVICE

Manhattan Motors

BUICK — OPEL

311 Houston PR 8-3537
Used Car Lot 231 Houston PR 6-4414
MANHATTAN, KANSAS

WANTED — C600 or F600 Ford truck, 61 or later, with or without bed. Give description, condition, price. Jack Moran, Jr., Claflin, Ks. Phone 316 587-3306.

WANTED — Chevrolet 1/2 ton pickup 1962 or older. Send price etc., P.O. Box 503, Hutchinson, Ks.

Pre-Spring Used Truck Sale

- 1970 Chevrolet 1/2 ton 8' Fleet-side pickup, V8 engine, automatic transmission, power steering, wrap bumper, air conditioning, many other deluxe features. An excellent buy
- 1967 Chevrolet 1/2 ton 8' Fleet-side pickup, 6 cylinder, 4 spd. transmission, wrap around bumper and overloads.
- 1965 Chevrolet 8' Fleet-side pickup, Big 6 engine, 4 speed transmission, overloads and wrap-around bumper

AT OBERMEYER'S

YOU BUY THE MILES LEFT — NOT THE MILES USED

Looking For A Dependable Car... See The Brightest Corner In Town

OBERMEYER

913 258-2255 Open to 9 p.m.
Marvin Obermeyer, Owner
HERINGTON, KANSAS

Salina Is The Place To Buy

- 1971 Ford F100, 360 V8, automatic, power steering and automatic, Sport Custom cab \$2895
- 1970 Ford F250 1/2-ton, V8, auto., power steering \$2,295
- 1969 Chevrolet 1/2 ton, V8, automatic \$1895
- 1969 Chevrolet 1/2 ton, V8, 3 sp. \$1695
- 1968 Chevrolet 1/2 ton, 6 cyl., 3 speed \$1250
- 1962 Chevrolet dump truck, 6 cyl., 2 speed \$1495

17 NEW FORD TRUCKS IN STOCK

ALSO A LARGE SELECTION OF BRONCOS, VANS AND RANCHEROS

Long-McArthur, Inc.

340 N. Santa Fe Salina, Kans.
Ford-Lincoln-Mercury
913 823-2237

New Arrivals In Hillsboro

- 1970 Chevrolet 60 Series 2 1/2 ton, custom cab, 366 engine, 5 speed transmission, 18,500 lb. 2 speed rear axle, 9000 front axle, 9:00x20 tires. Power steering, 108" cab to axle. A real sharp truck.
- 1970 Chevrolet 50 Series 2 ton, 350 V8, 15,000 2 speed rear axle, 825x20, 10 ply Michelin tires
- 1963 Ford N-600 Series 2 ton, 2-speed rear axle, V8, 4 speed, 8:25x20 tires, sharp clean truck
- 1969 Chevrolet 1 ton, radio, heater, power steering, factory air, 4 speed transmission, guaranteed rebuilt 350 V8 engine, tinted glass. This truck just like new.

Irv Schroeder

Hillsboro, Ks. 316 947-3117

FOR SALE — 1967 Chevy Impala SS 2 dr. HT, blue with black vinyl top, AT, PS, PB, radio, 327 engine, low mileage. Scott Ohlde, Linn, Ks. Phone 913 348-2237.

WANTED — 13'6" grain bed and hoist, top off rack. Must be in good condition. Grain sides & stock rack for 18' flat bed. D. P. Koontz, Gernett, Kansas 66032.

FOR SALE — 1971 Chev. 1/2 ton pickup, 307 engine, automatic transmission, power steering, 7500 miles, like new. Matt Roeder, Seneca, Ks. 913 336-2663

FOR SALE: 1969, F600, Ford 2-ton truck, 16 1/2' metal bed, hoist, wood grain sides & stock racks, 21,000 actual miles. Contact K. C. Owens, Ph. 316-836-3625, R.R. 4, Yates Center, Ks. 66783.

1965 CHEVY 80 Series. 64 Chev 60 Series. 59 Chev 2 ton. 66 Chev 60 Series. 66 Ford T850 tandem. 64 Ford T850 tandem. 65 Ford 600 Series. 66 International 1890 Series. 64 Chev SS Impala. 40 Chev 2 dr. Sedan, excellent condition. All trucks in good condition, sell with dump beds or without. Located Highway 24 east of Manhattan, Ks. After 6 p.m. Phone PR 8-3294. Home phone JE 6-5657.

FOR SALE — 1959 Chevrolet 2 ton, 327 V8, 4 speed, 2 speed, with 16' Badger combination bed and Harsh twin cyl. hoist. Complete new engine in 1967. Phone 336-3160 after 7 p.m. Clarence Engelken, Seneca, Ks.

Real Estate

FARMS FOR SALE

Highly improved 160 on national hiway, \$40,000 to \$50,000 in improvements, beautiful modern home, half cultivated, half grass, ideal quarter horse farm or fancy purebred cattle farm, at \$48,000 with 10% down, then 15% possession date, balance \$1500 per yr. plus 6% interest. 300 acres with 80 cultivated, 40 creek bottom, 220 grass, plenty water at \$50,000, only 10% down now, 15% possession date, balance on long term low interest contract.

160 Cloud County farm, 107 cultivated, balance grass, only \$24,000, \$4,000 down then \$2000 plus 6 1/2% for 10 years. 640A pasture in Clay County, no trees, no brush, one of the best I have ever offered. Three ponds, 2 are very large, well water also. Only \$130 per acre with 10% down, 10% possession date.

703 acre ranch on oil road, all buildings nearly new, very fine 3 bedroom modern home, full basement, long living room with wall to wall, beautiful built-ins, 7500 bu. high moisture granary. Priced at \$115,000, takes only \$15,000 to handle. If you can beat this anyplace let me know. I don't believe that you can.

These are only samples — We may have what you want if you will only come look. 65 others have looked since Jan. 1 71 and found what they wanted.

Have 2 improved 80's on oil roads, \$18,000 each. Improved 50 acre only \$2500. 1040 acres, with \$100,000 improvements \$285,000. 40 acres bottom, all cultivated, \$8000, all on good low interest contracts. Call Collect.

Kvasnicka Realty

HADDAM, KANS.
Phone 376-2874
Gerald A. Kvasnicka, Realtor

FARMS - RANCHES - MOTELS OPPORTUNITIES

- 160A dairy farm, 1 1/2 miles of good town in Miami Co, Ks.
- 860A good stock & grain. Lots of stock improvements.
- 876A real good stock & grain. Part good bottom land, 400 acres cropland, good roads. All routes. This you should see. Only \$200 per acre.
- 57A close to Topeka on blacktop
- 200A southwest of Topeka on blacktop
- Some good Nebraska sandhill ranches.
- Some good Colorado ranches.
- Some good pop and mom motels. Have living quarters, income also.
- 2 good going sale barns in Kansas

If wanting good places, call or write to
We are badly in need of some good farm and ranch listings.

DAIN'S

REAL ESTATE
Phone 582-4520

SILVER LAKE, KANS.

Licensed in Kansas, Missouri, Nebraska, Iowa and Oklahoma
Jim Kocher, Onaga, Ks. 889-4388

DOLLY ANDERSON Town & Country Real Estate

Kansas State Bank Building
Office 539-2356
Manhattan, Kansas

February 29, 1972

LONGHOFFER II

Butz says they are talking about price controls for the farmer. Wouldn't that be interesting to see the black market start again.

Farm Hand stacker, later style, self leveling \$239
New 1070 Case tractors at cost. New Allis 9 & F combines at cost. New 30' Stroda bale elevators still at last year's prices \$269

Have three different sizes of Case Jr. size tractors in stock. Will allow up to \$400 for your trade in riding mower. Must sell 10 this next month of March.

Wide front end for WD or WD45 \$169
Narrow front for John Deere 730 tractor \$79

Heavy duty sprayer ideal for orchards, trees & cattle .. \$269
See where Mr. Nix & his running dogs on the way home from China. Boy, won't they have tall tales to tell.

B207 Allis tractor mower, buy this week only \$688.

See where Verne Miller made big write up in KC paper as sheriff of Kansas. What we really need is a modern day Robin Hood to help balance the power. I'd say Miller was sure aspiring for governor. I don't believe he's that good.

Have just acquired one more good 1030 Case tractor, 3 point hitch, power steering, big tires, 2000 lb. weights, 1400 hours use. Will take \$5450 for this one or less.

JD 15-7 fertilizer drill, sets east of Olpe, take \$169 for it.

See where doctors & lawyers at Lyons charge each other too much. They refuse to pay. So the poor make up the difference. I thought it was a known fact they charge too much.

Judge Roleader of Great Bend says lawyers are entitled to rob people at the rate of \$30 per hour.

Fast hitch IHC dirt scoop, holds 1/2 yard \$69
Used golf cart, will haul six people at once or could be used to get the cows.

Have good used 4 wheel drive pulling unit, possibly 50 HP, take \$750.

9N Ford tractor in a basket, needs putting together — take \$275.

Several like new WD Allis 2-row cultivators, choice .. \$79.
4 row cultivator for Ford tractor, fits 4000, 5000 and 6000. \$495.

Longhofer

Case Supply

MARION, KANSAS
Below the Corpse Dam, gateway to Hillsboro, shady Mud Creek Road. Ph. 316 EV 2-2620, Ask For Ray or Rusty

USED TRACTORS

IHC 400, overhauled
1966 AC 190XT, completely overhauled
1964 AC D-19 gas, sharp
1971 A-C 220, fully equipped, 125 HP engine. Sell at discount for \$9800
1971 AC 190XT demo.
We have in stock new A-C 220, 210, 190XT, 185, 180 and 170. Come see these.

HAYING EQUIPMENT

1965 NH 10-5 SP bale wagon
New NH 1970 No. 1047 bale wagon, will sell at a discount
Nos. 1010, 1032, 1044, 1049 bale wagons in stock
NH 490 haybine 12', demo.
NH 404 hay conditioner, 7' AC 82T 9' mower

MISCELLANEOUS

New 200 gal. 8 row sprayers
4 row JD rotary moldboard lister with fert. & gauge whls.
2 row John Deere planter
Used cultivators for AC D-17, D-14 & WD tractors
Two 1968 Gleaner F combines
1958 Gleaner A combine
12' Keweenaw disk
2 hay trailers, 8 ton

Meinhardt Farm Eqpt.

913 456-2310

WAMEGO, KS.

Carlson Agency

801 Poyntz Manhattan

FARMS

160A farm, Nemaha County, 95A crop, 75A planted to alfalfa, balance grass, large pond with 8 room home, barn, garage other improvements, plenty water. This farm can be purchased on contract with attractive terms, immediate possession. Call us about this farm.
160A pasture, Pott. County, good bluestem grass. This pasture has not been over grazed.
320A farm, Pott. County, 50 acres crop, bal. pasture, watered by ponds, wells, some improvements, \$125.00 per acre.
160A farm, Pott. County, 110 creek bottom land, balance creek timber.
Two 80A pastures, bluestem & Bromes, ponds.
Will sell at auction Sat., Mar. 4, 10:30 a.m., 120A farm located 12 miles north of Wamego, Ks. Let us show this choice farm. For more information call or see

Real Estate

FARMS FOR SALE

Highly improved 160 acre highway, \$40,000 to \$50,000 improvements, beautiful home, half cultivated, ideal quarter home, purebred cattle, 8,000 with 10% down, possession date, balance on long term contract.
Cloud County farm, 160 acres, balance grass, \$40,000 down, 10% for 10 years.
A pasture in Clay County, no brush, one have ever offered, 2 are very large, also. Only \$130 per acre, 10% down, 10% possession.

Many Other Listings
LEO CHAPMAN
Real Estate & Investments
Call Leo Chapman 632-2077; or Wynn Bouer 632-3537
425 Anthony Clay Center, Ks.

Farms For Sale

66 acres west of Solomon on old highway, 40, unimproved, all tillable
160 acres, one mile east of Navarre, on blacktop, unimproved, all tillable
Have several other good farms
WILSON REAL ESTATE
913-263-2400
ABILENE, KANSAS

Ottawa County

MINNEAPOLIS-ADA AREA
247 acres, 181 acres excellent creek bottom land, irrigation potential, land lays level to slightly sloping, balance creek pasture, feed lot and farmstead. Improved with older 4 bedroom home, double garage, implement shed and older rock barn plus other supporting buildings. Located on oil highway. A picturesque setting.
Price reduced this week for immediate sale. 30% down, balance in 19 equal annual payments with only 5% interest on unpaid balance. Owner selling due to ill health. Call Jerry Knowles, realtor. 913-875-4091.
When buying or selling land, contact us. We are the only realtor in this area selling strictly rural property.

KNOWLES COUNTRY

Route 2 Box 79
Phone 913 825-4091
SALINA, KANSAS
RURAL REAL ESTATE SPECIALIST

FOR SALE — 640 acre farm, 420 acres of good bluestem grass, well fenced. Plenty of water. 190 acres wheat, owner share goes to the purchaser. Must be sold before March 1. Immediate possession. Contact Ernest Brown Agency at Manchester, Ks., Phone 913 388-2423, call in morning after 7:00 or after 7:00 in the evenings. SB1

FOR SALE — 271 acres pasture north of McFarland, Ks., Phone 913 636-2525. x1

Fulmer Real Estate

CATHERINE J. FULMER REALTOR



Office 456-7696

Res. 456-9281

WAMEGO

In Clay Center A Home For You

3 bedroom home, complete basement, well established yard, in excellent location.

Loren E. Law

REALTOR

907 Sixth

632-3159

CLAY CENTER, KANS.

"If It's A Home, See Loren"

Grain Farm For Sale

This grain farm contains 1040 acres, 753 acres broke and 287 acres grass. Excellent improvements consist of a good home and many other fine buildings, 40,000 bushels of grain storage, 40' by 72' Butler building, new, pit in the floor, 70' leg that will elevate 2000 bushels of grain per hour. Rotary grain cleaner that will clean 500 bushels per hour, Kansas continuous flow drier that will dry 187 bushels per hour. Three quarters of this land lays excellent and the balance of the land is above average. One quarter has had a well drilled on it for irrigation. The best of terms, 25% down, and the balance well financed.

THORMAN-BECK AND ASSOCIATES

Accredited Farm & Land Broker
Clay Center, Kansas 67422
Phone 913-632-3008 or 632-5636

Farms — Business

990 acres north of Rossville with good improvements
54 acres south of Topeka with improvements
124 acres joins Pomona Lake on north, all in grass, good building sites
For sale or trade — Motel and trailer court on good highway in thriving community, several rented by month, a good deal for retired couple
Funeral home in central Kansas
Near new post office building in Eskridge

Cabins at Council Grove Lake
Contact Cecil Hutchinson
Phone 913 234-9298

J. R. Krieger & Co. Realtors

2030 Fairlawn TOPEKA, KS.

EXCELLENT DELAWARE River bottom farm, 500 acres including 90 upland, new house on blacktop road in SW Atchison County, 4 miles S. Muscotah. Call Lloyd W. Barker Real Estate, Valley Falls, Ks. 913 945-3812. SB3

FOR SALE — 320 acres of grass-land in Ellsworth County. Water. Taxes all paid, immediate possession. Clair Smith, Box 176, Little River, Ks. x53

320 ACRE stock farm for sale, 75 acres farmland, balance pasture, waste & buildings site. Very good 2 story house, blacktop road, mail route, school bus, 5 miles SE Cottonwood Falls, \$65,000. Jim Barr Auction & Real Estate, Cottonwood Falls, Ks. x3

FOR SALE — One acre industrial site with two tin buildings, one 40x60, 13' walls; one 12x24 6' walls. Located in Douglass, Kansas. Price \$5000. Hugh Milleson, Box 83, Douglass, Ks. 67039. x53

FOR SALE — 2 bedroom house, 1 1/2 bath, small yard, lots of storage, full basement. Inquire 612 Huntress, Clay Center, Ks. 67432. SB1

FOR SALE — 5 acre walnut grove with 2 rental houses, Hemet, California. \$75,000. 29% down & remaining on contract. C. A. Jeffery, Box 387, Canton, Ks. 67428. Phone 316-628-4682. SB1

DUE TO poor health and age I am selling this property. Located in Manchester, Ks., 2 bedroom house, all modern, with 8 lots and 1/2 acre with woven wire fence. Fred Steinbruck, Manchester, Ks. SB3

FOR SALE: 160 acres, half good meadow. Half cultivated, some timber, spring water, good fence on three sides. Four miles northwest of Paxico, ph. 913-636-8375, Paxico, Ks. x53

Farm Equipment

TRACTORS

70 Allis XT190, only 300 hours
68 Deere 4020
67 Deere 4020, rebuilt
62 Oliver 1800 diesel
65 IHC 706 diesel
68 Deere 3020 diesel, 1500 hrs.
65 Deere 4020 power shift
58 Deere 620 sharp
65 Deere 3020D, overhauled
60 Deere 730D
64 Deere 3020D
48 Deere G, slick

MISCELLANEOUS

Deere 494A planter with fert.
Deere 406 loose ground lister
10' JD wheel chisel
6' Moline one way
Deere FBB drills 168
4 row IHC R lister, FH
2 row JD R lister, FA 302
2 row JD wheel R lister
3x14 JD 620 wheel plow with throw away shares
Schaefer wheel disks
10' IHC No. 37 disk
Several old loaders
224 WS Deere baler
275 Holland baler
NH bale ejector
Baldwin A, R and C-II combines
14' Pickup reels
14T Deere baler
F145 4x14 plow
Yellow Gehl cutter, 2 row with pickup
3 section JD 3 pt. springtooth
Straw chopper for JD 55 older
35 JD loader with hyd. bucket for 3010
10' JD field cultivator 10'
4 section JD pegtooth
F145 3x16 semi-mounted plow
10' Grain-O-Vator 55 with slat auger
Oswalt 330 box for truck

SHOUSE

IMPL. CO.

Abilene, Kans.

Store 913 263-3051
Ed Shouse 913 263-1066
Ron Shouse 913 263-4515



SEE THE NEW 966 TODAY!
IT FEATURES:
95.0 estimated horsepower. New 414 cubic inch Diesel Engine. Isomounts (lower sound level). Gauges instead of lights. New quiet cab. New hydr. couplers.
SEE US TODAY!

Another Special For Bruna Impl. Appreciation Day March 7

New 6 row cultivator listing at \$1375

ONE-DAY SALE PRICE
\$995

Bruna Impl. Co.



Marysville 562-2843
INTERNATIONAL DEALERS

JD SERIES H Model 50 manure spreader, A-1 condition, \$250.
32' Kelly Ryan grain elevator, good, \$150. Geo. H. Marstall, St. Marys, Ks., Phone 913 437-2974. SB1

FOR SALE — 950 Oliver gas tractor, 99 Oliver, hydraulic, gas. 1959 MM combine with cab. John Mathews, RFD 3, Lyons, Kansas. x53

FARM MACHINERY SALES ADVERTISEMENT AS SUCH

See our president still in China trying to sell us to the Chinese or such. Took Kiss-singer & Pat along to help him. Too bad he didn't take John & Martha along.

Case 900 59 model diesel tractor, 5 plow unit, right good condition, only \$1649
Allis Chalmers 4 bottom mtd. plow, works OK \$99.99
59 Gleaner A Series combine, will work and cut \$1.39 wheat.
Nearly new Case 660 combine, cut only 400 acres, will sell below \$5000

Just read what acupuncture is — it's the new system our beaurocratic Internal Revenue Service used in collecting the tax — they take blood along also.

Did you notice since Nixon been to China he wants to build a wall too. So now he has a plan for the Corps of engineers to build the American wall from New York to San Francisco.

IHC MTA tractor, 54 model, fast hitch, PTO, live pump, etc. \$1195

Allis Chalmers CA tractor, needs repair — only \$295

Allis WD 45 tractor .. \$895

Docking not yet decided what to run for. Maybe we ought to make him national highway director after he signs the bill to make \$80 million turnpike from Hutchinson to Catosa to move wheat to Chinear or something.

Still have 4 Allis Chalmers roto-balers to sell, all rebuilt, but a fraction of new price.

No. 200 Case baler, twine tie, all rebuilt \$695

No. 220 Case baler, all rebuilt, twine tie \$895

The highway sign bill has passed. Definitely someone is trying to run someone out of business. I have sign on rock barn would like to see moved.

Would cost about \$10,000 to move it, I hope. ... Farm income going to rise Butts says, 10% to 13%. Those bureaucratic people are real smart to figure it that close.

Used 1968 Model Allis Gleaner Model G combine, completely reworked, new engine, \$7495, used only 3 seasons.

Allis Chalmers D-17 tractor, diesel \$1795

Nearly new 18 1/2' Case, 20" blades. Fold up wing disc priced about half \$995

12 1/2' used Schafer disc, used 3 seasons \$545

Used IHC 12 1/2' tandem wheel disc, sealed bearings \$449

Used SH 128 Case wheel disc, sealed bearings \$375

Krause 10 1/2' wheel disc, sealed bearings \$395

Stock Market they say don't yet know whether it goes up or down according to how well Nixon is received in Chinear & how he is sent home.

IHC wheel disc 10 1/2' \$195

Case 14' wheel disc \$189

Maybe we should have two presidents, one to travel, kiss babies, & one to stay home.

Wonder who is really running the country, Kissinger or Nixon

John Deere No. 758 side rake \$139. 14 1/2' Schaefer wheel disc 20" blades \$1295. Nearly new IHC 5 bar side rake \$369

1962 800 Case 800 diesel tractor crawler with high loader, new rails & sprockets .. \$4495

Whatever has happened to Lt. Calley. He should be free by now. Must still being kept under guard. Write your president & suggest they let him go free.

Wonder why our people took cigarettes along to China with them when here at home we are all trying to quit smoking.

932 Case tractor, well equipped 68 Model, will take less this week. How about .. \$4395

Allis Chalmers WD 45 tractor, new rubber, new overhaul \$1179

Longhofer

Supply Case

Farm Machinery
Headquarters First Class
For Central Kansas

A-C and Case

EV 2-2620
Ask For Ray or Rusty
MARION, KANS.

FOR SALE — 1966 JD 4020 LP, diff. lock, long axle, like new tires, good shape, \$3900. Call evenings, Seneca, Ks. 913 895-4476. x3



From 32 to 133 PTO H.P.
(mfr. est. max.)

SEE THE NEW 966 TODAY !
IT FEATURES:
95.0 estimated horsepower. New 414 cubic inch Diesel Engine. Isomounts (lower sound level). Gauges instead of lights. New quiet cab. New hydr. couplers.
SEE US TODAY !

American road grader with scarifier, new valves in head and completely checked out. M&M No. 504 power unit, completely overhauled. 15.5x38 set of duals. Complete LP equipment for F-560 tractor. Tank, carb, etc. 2 F706D, loaded with all equipment.

F460D, loaded with all equipment, major overhaul on TA, transmission, and differential. All new tires and new paint, A-1.

F460D, loaded with all equipment, major overhaul on engine and new paint, with new Kent 400 loader, A-1.

F560 gas, loaded with all equipment, major engine overhaul and 1A overhaul last spring, new paint, A-1.

F806 LP. This tractor has only only 2000 hrs., fully equipped, axle mounted duals and new paint, A-1.

I-300 Utility tractor with loader, hydraulic, and 7' blade. 831D Case loaded with all equipment, plus axle mount duals. A-1.

Super H Farmall, a real slick tractor. Case 1200 4 wheel drive with hydraulic dozer, major engine overhaul and all-new deep tread tires, A-1 condition in all respects.

COMBINES

IH 4-row no. 470 weeder cultivator.

No. 50 forage harvester, with 2-row head.

No. 950 JD 4-row lister, with fert., herb. & insecticide. Gleaner A Baldwin, 14' head, one owner.

IH 403 with new 16' platform, cab and reconditioned 100% throughout, A-1.

IH 403 with 14' platform, reconditioned 100% throughout, A-1.

No. 55 Deere with 14' platform, power steering, and reconditioned where needed, A-1.

No. 55 Deere with 12' platform, major overhaul on engine.

C-II Gleaner Baldwin with 16' platform & straw chopper. This machine is up in good shape as the customer put over \$1000 in parts on it this past year.

IH 141 and MH Super 26, can be bought for junk price.

IH No. 22 corn head in A-1.

4 late Hesston Head Hunters removed from No. 101, a real bargain.

BALERS & WINDROWERS

AC No. 303T baler, always shedded.

2 No. 47T balers, excellent condition, traded in on wire balers & always shedded.

1965 No. 905 NH windrower, engine overhauled in the past 2 years. Good.

We have used plows, tandem discs, offset discs, rotary cutters, springtooth harrows, and lots of other misc. equipment.

F706G, new tires, very few hours since major overhaul on engine.

No. 37W baler.

Beareat Grinder.

Cloud County



TRUCK & TRACTOR
Phone 913
243-1840

CONCORDIA, KS.

FOR SALE — 1971 IH 1456 Turbo with 23.1x34 rear tires, dual remote cylinder outlets, factory cab. Fully equipped, 350 hrs.; Model 710 IH plow, 6 bottom, 16". Dummermuth Impl. Co., Marysville, Ks., Phone 913 562-2476. SB2

FOR SALE — No. 7 JD 2 row top planter with fertilizer. Good shape. Don Jones, Beattie, Ks. x1

Bargains In Eureka!

NEW EQUIPMENT

Allis Chalmers K combine, 12' header, carryover model, only \$7479
New Holland 5165 manure spreader, 205 bu. capacity, with extra large tires, only \$1249

USED EQUIPMENT

BARGAINS

HAY TOOLS

1966 Hesston 280, 12', reconditioned \$2640
1966 Hesston PT10 mower-conditioner \$1250
1966 New Holland 460 haybine \$975

1967 New Holland 460 haybine \$975

New Holland 461 haybine, 1968 \$1475

1967 Hesston PT 10 mower-conditioner \$1075

1967 John Deere 480 mower-conditioner \$950

1969 Massey Ferguson No. 12W baler, A-1 \$1245

New Holland 271T baler, reconditioned \$1075

New Holland 271T baler, good \$1075

New Holland 269 baler, wire, A-1 \$1375

New Holland 68 wire baler, good \$775

IHC 46T baler, twine \$775

Massey No. 36 rake, good \$775

John Deere 894 rake \$200

Kneib pop-up bale loader \$225

Hav elevator, 16' \$50

2 IHC wire baler, both for \$100

John Deere No. 38 mower, 9' bar \$250

JD No. 5 mower, 7' bar \$95

TRACTORS

Allis Chalmers D-17, reconditioned, slick \$2250

Allis Chalmers WD, good, new paint \$575

John Deere A \$575

AC B212 garden tractor with 48" mower, demo. \$1095

MISCELLANEOUS

1970 New Holland 352 grinder-mixer, 17' auger, flotation tires, A-1 \$1675

Allis Chalmers 500 Series planter with fertilizer \$850

Crustbuster 4 row cultivator \$475

1967 New Holland forage harvester with 2 row head \$1450

New Holland pickup attachment for 717 forage harvester \$175

Bush Hog rotary cutter, 6 foot pull type machine, only \$475

Ottawa post hole digger, 12" auger \$95

COME TO EUREKA AND SEE THE LATEST IN NEW HOLLAND EQUIPMENT !!

Truskett Eqpt. Co.

Glen W. Wilson, Owner

Phone 316
583-6379 or 583-5943 Nights

NEW HOLLAND

Practical in design - dependable in action

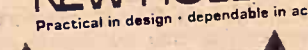

Route 2
EUREKA, KS.

New MF Combines And Tractors At Real Bargains! Now

USED MF COMBINES

1968 No. 510, 20', A-1, field ready

2 1969 No. 410D 18', field ready

1966 No. 410 gas, 16" low acreage

2 Super 92 14' MF, 1961, motor overhauled

2 1958 No. 92 MF, 14', good condition, motors OK

TRACTORS

900 Case tractor

450 IHC tractor

M IHC tractor

Buy Now And Save !

Gilley's Implement



Box 142

MINNEAPOLIS, KANSAS

1962 D19 AC diesel, big rubber, 3 valves, hyd. raised back, new clutch, hyd. pump, just overhauled, \$2100. J. Park Mauderly, Strong City, Ks. Phone 316 273-8421. SB1



From 32 to 133 PTO H.P.
(mfr. est. max.)

SEE THE NEW 966 TODAY !
IT FEATURES:
95.0 estimated horsepower. New 414 cubic inch Diesel Engine. Isomounts (lower sound level). Gauges instead of lights. New quiet cab. New hydr. couplers.
SEE US TODAY !

USED MACHINERY

1969 IH 856D, WF, 3 pt., fully equipped

1964 IH 806D, WF, FH, fully equipped

1962 Farmall 460 gas, fully equipped, real sharp

1961 F560D, FH, 3 valves, fully equipped

1959 F560D, FH, 3 valves, complete overhaul

1959 F460 gas, FH, 3 valves, fully equipped

1955 IH 300U, FH, good

1951 Farmall M, complete overhaul

1948 Farmall H, fair

1963 871G Ford, Select-o-speed, overhauled

1961 MF 65, high arch, PS

1948 JD D, overhauled, good tires

MACHINERY

2 row JD rotary moldboard lister, fert.

4 row IH rotary moldboard lister, fert.

DuAl Loader 250, hyd. bucket, double acting

New IH 51 feed wagon, 7x14, 2 beaters, front & rear un-load

No. 55 IH pull type chisel

Graham Hoeme 7' pull chisel

Sargent loader for 300-350V

IH No. 370 13.5" wheel disk

IH No. 37 12" wheel disk

IH No. 37 10.9" wheel disk

Kewanee 9' wheel disk

IH 200 spreader, 2 wheel

Kendall Garage

AND IMPLEMENT



Phone

293-5661

LEONARDVILLE, KANS.

TRACTORS

8000 Ford diesel, 500 hours

5200 Ford diesel, demonstrator

IHC Model 460 diesel, wide front axle, power steering, quick hitch

8N Ford tractor

NEW IMPLEMENT SPECIALS

Ford 711 loader \$325

Ford 727 loader \$675

Glencoe 18' field cultivator, 3-bar, pull type \$945

Glencoe row crop cultivator, 4-row, rolling shields \$1050

USED IMPLEMENTS

611 Ford combine, 12' head

Owatonna 14' swather-crimper, reconditioned, A-1

Glencoe 7 shank soil saver

Ford post hole digger

6 row Dempster rotary lister

IHC No. 37 wheel disc

Ford 12' mounted springtooth

Ford Model 101 3x14 plow

MISCELLANEOUS

USED EQUIPMENT

Swartz truck hoist

4 row herbicide applicator

4 row liquid fertilizer applicator

George Motor Co.



Phone 913
446-3340

CLYDE, KS.

FOR SALE — JD BW 11' disc, very good condition, \$400. Edwin Ediger, Hillsboro, 316 947-3258. SB3

FOR SALE — 1951 John Deere 55 combine, cheap. 12' Hume pickup reel for John Deere; 6' Imco tractor blade; hydraulic trailer hoist; 4 row Oliver cultivator front mount. Phone 913 922-6709, Chapman, Kansas. x1

WANTED — Allis 3 point snap coupler hitch, category 2, to fit D-14. Kenneth Anderson, Clyde, Ks. 913 733-6658. x1



From 32 to 133 PTO H.P.
(mfr. est. max.)

SEE THE NEW 966 TODAY !
IT FEATURES:
95.0 estimated horsepower. New 414 cubic inch Diesel Engine. Isomounts (lower sound level). Gauges instead of lights. New quiet cab. New hydr. couplers.
SEE US TODAY !

IH No. 53 6 row narrow planter

IH No. 56 4 row planter

IH No. 47 wire baler

IH No. 10 16x8 fert. drill

IH No. 16 side del. rake

IH No. 340 FH springtooth, 16'

IH 1150 grinder-mixer

IH No. 610 12' disk

IH wheel disks, 10', 12' or 14'

IH combines, No. 615 13' or 14'

IH No. 311 rotary mower, trail type

IH F856 diesel tractor

IH F656 gas tractor

IH F656 diesel tractor

USED TRACTORS

IH Farmall M with mower & cyl. \$495

IH Farmall M with wide front axle

IH F706D, WFA

IH 1706 LP, 3 pt.

IH F706D, WFA

IH F560D, RC

IH F560D, WFA

IH 1460 utility HC, W loader

John Deere 3010 diesel

John Deere B \$100

Case Model SC, good rubber

IH Farmall H \$150

IH Farmall Cub, mower and blade \$250

David Bradley Suburban Special & mower \$595

IH Farmall H \$175

USED MACHINES

IH No. 101 combine, 12', clean

JD 1970 7' flail mower, 3 pt. \$525

Roller Mill WW Model 706S \$175

IH 16x7 fert. drill, with seeder \$195

IH No. 37 wheel disk, 10.9" SB

IH 2x14 fast hitch plow \$125

IH 4 row lister, fast hitch, rotary MB, press

MM 6' oneway on rubber \$195

IH No. 31 mower 7' \$125

John Deere 16x8 fert. drill \$50

IH No. 37 wheel disk 12' SB

IH H&M 250 cult. with cyl. \$50

John Deere No. 214 twine baler clean

Schaefer 10' wheel disk

IH H&M 46 lister with fert. \$50

IH 3x14 plow on rubber \$85

IH 5x14 semi-mount plow \$495

IH No. 30 hyd. loader \$75

IH 3x14 mtd. FH \$100

IH No. 10C hammermill \$50

Allis 3x14 mounted plow \$40

IH No. 209 2x14 plow, 3 pt. \$195

USED TRUCKS

Chevrolet 1 1/2 ton, duals, bed & hoist \$645

GMC 1966 1 ton pickup, 9' long narrow body

IH 1958 1/2 ton pickup \$175

IH 1961 1/2 ton pickup, V8, 4 sp. \$575

GMC 1963 1/2 ton, V6, 4 sp., air cond.

Chev. 1966 1/2 ton, long wide, 6 cyl., 4 speed

Ford 1969 V8, std. trans., 24,000 miles

IH 4 wheel drive 1/2 ton pickup with hyd. front mount snow blade \$1095

IH 4 wheel drive 1/2 ton pickup \$595

Chevrolet 1 1/2 ton, dual

These New Specials This Week

NEW FORD TRACTOR BARGAINS
2200 rider with 26" mower .. \$345
2200 Hydrostat & 34" mower \$395
2200 Hydrostat & 48" mower \$1295
2200 Hydrostat & 50" mower \$1595
2200 gas, power steering \$3575
2200 gas, power steering \$4095
2200 diesel, power steering \$5150
2200 diesel, power steering \$6495
2200 Ind. with loader .. \$6995
2200 diesel, dual power .. \$8995

USED TRACTOR BARGAINS
2200 Ford 3000 Selecto diesel
2200 Ford 4000 Selecto diesel
2200 Ford 5000 diesel, pwr. strg.
2200 Ford 3000 gas, live PTO
2200 Allis 190XT gas, 3 pt., PS
2200 Ford 4000 gas, Selecto
2200 Ford 881 diesel, pwr. strg.
2200 JD 730 diesel standard
2200 Case 500 gas, 3 pt., pwr. strg.
2200 Ford 841LP, power strg.
2200 Ford 881 diesel selecto
2200 Ford 861 gas, live PTO
2200 Massey 65 gas, hi-arch
2200 IHC 340 Farmall, pwr. strg.
2200 IHC 640 O/U transmission
2200 IHC 450D with loader
2200 Ford 8N good shape
Reasonable Offer Buys These—
All Are Above Average Tractors

LOADERS
2200 used Twin-Draught
2200 4020 mountings
2200 Used GB 800 with 6' bucket
2200 choice of mountings
2200 new Ford Farmhand
2200 loaders

WINDROWERS
2200 used no. 30 Owatonna
2200 conditioner
2200 used no. 92 Owatonna
2200 conditioner
2200 used no. 80 Owatonna
2200 conditioner
2200 new Owatonna 275 & 285
2200 others on hand

CULTIVATORS
2200 new Lilliston cultivator
2200 hand at 1971 prices
2200 two used 4-row Lilliston
2200 used 4-row Chattahoochee
2200 two used 4-row Demco

SPECIAL
2200 1900 BJ mixer feeder
2200 on 1968 Chevrolet 2 door
2200 with new motor, Fast
2200 electronic sale, Unit A
2200 1960 NH S68 PTO twine baler
2200 1962 Ford 250 twine baler
2200 1962 IHC 46 PTO twine baler
2200 1968 JD 14T baler with motor
2200 1969 NH 461 haybine

MISCELLANEOUS
2200 used Gehl 1SP forage harrow
2200 with cab & Detroit engine
2200 the JD no. 95 combine
2200 the JD no. 55 combine
2200 Massey 82 combine, H
2200 Dempster tool carrier
2200 pontz front mounted
2200 fit Ford 6000
2200 16 3-pt. Ford plow,
2200 used lawn & garden

Combine Specials

Two 1968 G Gleaners, cab, loaded
One 1966 C-II Gleaner, cab, 18'
One 1964 C-II Gleaner, cab, 16'
One 1959 MH 82, 14-ft., Save
One 1959 Oliver 40, cab, 14 ft., good
One 1961 Case 800, 14-ft.

TRACTOR SPECIALS
New AC model 210 diesel, fully equipped, only \$9895
New AC model 190XT D, fully equipped, only \$7995
New AC model 220 D, fully equipped, demo, \$10,200
W-C completely overhauled
WD 45, real sharp

MISC. EQUIPMENT
New Owatonna grinder-mixer, model 420, 95 bu., loaded \$2195
New Owatonna flail shredders, 15-ft., (on special) ... \$1295
New Brady 750 hydra-mill, fully equipped, only \$2195
New Brady 1680 flail shredders, 6 row, only \$1450
New AC heavy duty 13-ft. chisel plow, only \$795
New Mono 6 ft. 3-point stalk shredders \$325.00 & 5-ft. \$275
New Hesston Head Hunters — Save Now
New Blair 4x10 115 bu. feed wagon, only \$895
New AC 17" chain saws \$149.95
New Mono chain saws, \$129.95 to \$139.95
Used chain saws, \$25 & up
1970 Hesston Model 500 windrower, fully equipped. Save.
1970 Bearcat grinder-mixer, fully equipped, like new \$1595
Used Owatonna 95 grinder-mixer, 95 bu., loaded, \$1495
Used Farm-Hand grinder-mixer mounted on 1950 Chev. 1 ton truck, \$895
1970 Brady 15' flail shredder, good, \$1095
Used Letz burr mill, good \$150
Used Farm feed wagon, Save
Used 6' 51' Hutchinson grain auger

WANTED —
14' or 16' used header for a C-II Gleaner
14' or 16' header for old Gleaner C

FREE INTEREST ON NEW COMBINES & CORN HEADS
TIL SEPTEMBER 1, 1972

Buchli Implement
A-C — NEW IDEA
KELLY RYAN
BRADY & OWATONNA
HESSTON SALES & SERVICE
402 768-6866
HEBRON, NEB.

GUARANTEED TRACTORS
67 3020D; 67 3020 gas
63 3010 gas
1967 2510 gas, big pump
1966 MM Super 670 diesel
1966 AC XT 190 diesel
1959 MF 65 gas, good one
1960 JD 730D, wide front
1960 JD 630, overhauled
1958 JD 720D, wide front
1958 JD 520, very good
1954 IHC H, runs good
1952 JD A, very good
1953 JD 50, good one
1952 IHC H with 3 pt. hitch
1951 AC WD, good tractor
1950 JD B, overhauled

USED DISK HARROWS
17' IHC 470, fold up wings
13' MF tandem
13' JD AW, semi-flex
11' JD AW
9' 10' 11' JD KBA wheel
Also several others

MISCELLANEOUS
1965 JD 494A with herbicide tank and insecticide
1964 Case 4 row 30", liquid fert.
494 JD, good one
50X Letz PTO grinder
225X Letz PTO grinder
Peerless hammermill grinder-mixer, \$1295
Peerless roller mill PTO
Also several others

Todd Tractor Co., Inc.
Jct. 36 & 63
913 336-2138
SENECA, KANSAS

22' NOBLE harrow attachment for disk, 3 row, wings, like new, \$275 AC B tractor with 5' undermount rotary mower, hyd. lift, \$250 Myron Hayek, Wilber, Nebr., 402-821-2154. x1



From 32 to 133 PTO H.P. (mfr. est. max.)

SEE THE NEW 966 TODAY!
IT FEATURES:
95.0 estimated horsepower. New 414 cubic inch Diesel Engine. Isomounts (lower sound level). Gauges instead of lights. New quiet cab. New hydr. couplers.
SEE US TODAY!

NEW, AT DISCOUNT
No. 58 IH 6 row planter
No. 57 IH 7' chisel plow
No. 370 disk harrow IH, 14'
No. 610 IH 12' offset disk

USED MACHINES
IH Farmall 856 diesel, like new
Case 931 diesel
Farmall 450 diesel
68 Farmall 656D Hydrostat, low hours
64 806D tractor
61 F560D tractor
61 F460G tractor
1958 Farmall 450D with 3 pt. 41-44-51 Farmall M tractors
Two LA Case tractors
Case manure spreader, very good
Sargent manure spreader
Implement trailer with dual wheels
Lilliston 7'6" cut rotary cutter
IH rotary cutter
No. 100 IH fast hitch mower
MM 6' oneway plow
IH 261 2 row cultivator
Allis 2 row cultivator
Crustbuster 24' springtooth
Ford 4 section springtooth with Diamond 3 pt. carrier
IH 4 sec. springtooth with 15' implement carrier
Kewanee 11'4" wheel disc
IH 370 wheel disc 14'
IH 370 wheel disc 10'9"
Snowco feed wagon
Case 4x14 pull plow

FREE — With tractor engine overhaul — IH engine oil refill and IH oil filter — To March 1, 1972.

SEE US FOR USED CARS FARMHAND EQUIPMENT LILLISTON CULTIVATORS

AULD CHEVROLET
461-5414
WAKEFIELD

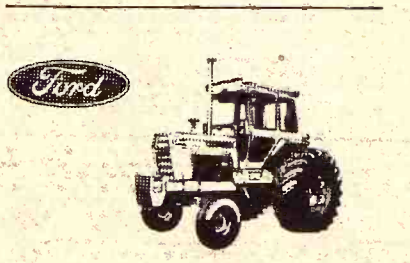

Come See The All New FORD 7000

Now In Stock
With Exclusive Load Monitor
2000' gas, 6 spd.
3000 diesel, 10 spd.
4000 SU gas, 8 spd.
5000 diesel, 10 spd.
7000 diesel, 8 spd.
8000 diesel, 16 spd.
9000 diesel, 16 spd.
2110 gas LCG
3400 gas, 7'0 loader
3400 gas, 8 speed
2500 gas, 735 loader
4500 diesel, 740 loader
50 rider mower
65 electric rider mower
75 lawn tractor
85 lawn tractor
145 lawn & garden tractor

FREE PICKUP & DELIVERY FOR MAJOR WORK ON ALL MAKES OF TRACTORS

Wilkerson Eqpt. Co. INCORPORATED

SALINA, KS.
913-827-2846

LUCAS, KS.
913-525-4525

FOR SALE — 4x16 John Deere F145 semi-mounted plow, good condition. Priced to sell. Steve Carr, Rt. 4, Junction City, Ks. Phone 913-482-3856. x1

WANTED — 4 row rear mount fast hitch IHC cultivator. Don Jones, Beattie, Ks. x1

TRACTORS
1968 4020 dsl., PS
1965 4020 dsl., PS
1964 4020 dsl., PS
1961 4010 diesel
1958 620 1951 620
1964 3020 diesel
1964 IH 706 diesel
1959 IH 560

COMBINES
1969 JD 95 with cab
1963 JD 55 with cab
1959 JD 55 with cab
1968 Gleaner F with cab
1964 IH 303 with cab
1964 MF 410 with cab
1968 321 MF corn head

DISKS
13'10" BW JD
13'10" JD
10' AC wheel disk
10'5" Kewanee
10'9" IH No. 37 (two)
10' JD RW
11'2" Kewanee
11'2" Kewanee
11'2" TW
12' IH No. 37
13'10" RWA
13'10" Krause 610

ROW CROP
IH 4 row tool bar planter
Pre-emerge 4 row planter
494A planter
694AN planter
IH 4 row cultivator
T2 cultivator
Oliver 6 row cultivator, 3 pt.
IH No. 468 6 row cultivator, T4R & T40R cultivators

MISCELLANEOUS
115 Chuckwagons (three)
44 spreader
110 chisel plow
46A loader 45 loader
24'28' field conditioners

Washington Impl. Co.
Phone 325-2301
WASHINGTON, KANS.



USED TRACTORS
1967 JD 3020 dsl., low hours
1966 JD 3020, low hours
1958 JD 520
1955 JD MT
1961 IHC 560 gas
1959 JD 630, new pistons

COMBINES
1971 John Deere 4400
1968 JD 95, 19'
1966 JD 95, 19'
1961 JD 95 with cab, 18'
1957 Massey 82, 14', real clean

MACHINERY
IHC 455 planter, 4 row with fert.
JD 4 row curlers
JD 4 row front mt. cultivator
JD 15' BW disk
JD 11' RWA disk
JD F145 semi-mt. plow, 3x16 5' & 6' bottom on-land plows, new demos at special prices
JD 20' folding chisel
JD 3 pt. 12' chisel
JD 3 sec. rotary hoe
28' & 32' Crust Buster spring-tooths
JD FB168B drill with rubber press
JD 2 row 3 pt. rotary lister with fertilizer
JD 6' Gvramor rotary mower
JD 110 Chuck Wagon
Blair 4x10 feeder wagon
Peerless roller mill
JD 40 PTO spreader

SEE US FOR:
Hesston
Lilliston Cultivators
Crust Buster Harrows
Grain-O-Vator & Blair
Feed Wagons
GB Loaders Century Sprayers
Big Ox Chisels & Blades

Tri-County Sales
George Munkres
Phone Collect
BL 8-2249 or BL 8-2991
HERINGTON, KANSAS

FOR SALE: Good large and small hog feeders. Stanley Vopata, phone 913-292-4567, Frankfort, Kans. x2

706D FARMALL fully equipped, WF, like new rubber, low hours, one owner, \$3200. Also 406 4 row JD planter with fert. \$300. Seneca, Ks. 913-336-2800. SBI

Used Machinery

1968 Gleaner G, cab, 20'
2 1967 Gleaner C-II, cab
1966 Gleaner C-II, cab
1962 Gleaner C, cab
1967 Hesston 500 windrower
1967 Case 1150 windrower
1964 IHC 102 windrower
New Hesston windrowers
New Hesston 30 Stockhand
John Deere No. 39 3 pt. mower, 9 foot
John Deere No. 50 side mount mower, 9'
John Deere No. 5 mower, 7'
John Deere No. 127 shredder
Brady 150 shredder
Brady 144 shredder
AC 78G rake
AC 2200 14' disc
Case 12' disc
28' Crust Buster
16' John Deere springtooth 3 point hyd. folding
Oliver baler
Cook 12' offset discs
1959 IHC tractor
Special price on 190XT, 185 and 180 tractors

Marysville Machinery Company, Inc.

Phone 562-2746
Marysville, Ks.
66508



SEE THE NEW 966 TODAY!
IT FEATURES:
95.0 estimated horsepower. New 414 cubic inch Diesel Engine. Isomounts (lower sound level). Gauges instead of lights. New quiet cab. New hydr. couplers.
SEE US TODAY!

Final Clearance On Used Tractors

1967 F1206, 3 point
1969 F656 hydro. diesel with cab, like new \$6300
1957 JD 820D \$1800
1968 856 2 pt. \$7250
1956 IH 300 utility \$850
1966 F656 gas, 3 pt., canopy \$4200
1951 Ferguson with 6' blade \$875
1966 F806 LP, 3 pt. \$4500
1964 I806, TA, with cab, must be sold immediately .. \$4500

Int. Harvester Sales & Service

Interstate 70
& U.S. 81
TA 7-0336
SALINA, KANSAS

Tractors For Sale

1966 AC 190XT diesel, 1750 hrs., good rubber
1968 AC 170 gas, 1250 hrs., excellent
1963 D19 diesel, 400 hours on a complete overhaul
1965 Case 930 Comfort King, 2200 hours
International tandem wheel disc, 14'
Allis 10 shank double spring clamp chisel, mounted
2 Allis Roto balers
JD 214 wire tie square baler, good
1961 JD 55 combine, 14' head, cab, farmer owned
Dempster 4 row rotary mold-board lister
IH 4 row planter with fert.

Rhine Impl. Co.

913-325-2156
WASHINGTON, KANS.

GREAT BEND LOADER, 6' bucket, 2 years old. AC 180 or 190 brackets, \$500. J. Park Maulderly, Strong City, Ks. Phone 316-273-8421. SBI

FOR SALE — JD 494 planter, dry fertilizer, double disk openers, rubber press wheels, field ready. Clem Koelzer, Jr., Centerville, Mo. 66415. 913 857-3257. x1

NEW HOLLAND
Practical in design
Phone 913-336-2800
CONCORDIA, MO.

Gould's
Krause — Case
Grain-O-Vator & Blair
Feed Wagons
— Oliver —
MINNEAPOLIS
MOLINE

Used Disc
e have 16 used K
wheel discs. A
s we've had o
hile.
sed 5x16 Allis s
plow
sed 12' Sunflower
used Graham Hoe
o. 92 Super Massey
ire No. 82 Massey
o. 315 IH combine
is is an extra m
used JD & IH bal
er, A-1 \$1450
72 Model New H
ments. We also h
ause flexible offe
used JD and IH
you don't find w
oking for stop at
k. We have 4 diff
uses and lots.

Jantz-Kaufman, Inc.
1411 S. Bypass
316 241-3553
MCPHERSON, KANS.

FOR SALE — Ezee-Flow ferti-
zer spreader. Sheldon Free-
man, Rt. 4, Abilene, 913-598-2366 x1

FOR SALE — 18' Case wing
type disk, sealed bearings, 20"
9" spacing, ready to work.
B. L. Jones, Chapman, Kansas,
phone 913-238-8363. x1

Used Tractors & Equipment

1960 Ford 871 LP
1957 Ford 900 gas, 5 spd.
1969 Ford 8000, slick
1948 8N Ford
1967 New Holland feed wagon
Dempster 2 row planter, AC
hitch
14' 3 point JD rotary hoe
4 row front mount IH cult.
10' rotary scythe
1967 Ford 612 cutter
Oliver manure spreader on rubber
JD manure spreader on rubber

NEW ON HAND

Ford 9000 diesel
Ford 8000 diesel
Ford 5200 diesel
Ford 3000 diesel
2 Ford chisel plows
Ford 4x14 semi-mount plow
Ford 4x16 semi-mount plow
Ford 909 5 ft rotary cutter
Ford 910 6' rotary cutter
Ford 532 twine tie baler
Ford pull type rake
Ford 311 pull type planters
Sunflower Chisels
And Offset Disks
12' - 14'

Burch rotary hoes, planters and
cultivators 4-6 row on hand.

Midwest Sales & Service



116 Walnut
316 382-2570
MARION, KS.

IF YOU HAVE 70 ACRES
OR MORE TO HARVEST
READ THIS

This year we surely have with-
out question prospects for a
bumper wheat crop. The price
of wheat is low. One of the sur-
est ways to offset this price of
wheat is by owning your own
combine and cutting your own
wheat.

You could easily spend a large
part of your crop by hiring it
done.

We can sell you a used com-
bine and finance it so that the
price you pay by hiring your
wheat cut could easily make
your payment. The end result
would be a machine that has
paid for itself. We have a large
selection of used combines and
are sure that we can make a
deal to your satisfaction.

Think this over and come in
and let us show you our selec-
tion of fine new and used ma-
chinery. No matter what your
needs are in new or used ma-
chinery, we either have it or
can locate it for you.

J. P. Humphrey Implement Co.

132-140 N. 6th
Ph. (316) 825-4351
KIOWA, KS. 67070

Combine City USA—
We Trade For Anything

SELL OR TRADE

1961 Farmall 560 diesel, WF,
power steering
1963 JD 201 0w.th Farmhand
loader, pwr. strg.
1959 IH 560 diesel, pwr. strg.
1959 AC D-17, WF, pwr. strg.
1959 Ford 941, power steering
1958 MF 65, standard type
1959 MF 65, Hi Arch, pwr. strg.
1957 Ford 860 with Ford loader,
hyd. bucket
1952 Ford 8N
1955 AC WD 45, WF
1951 AC WD, choice of two
1949 IH Farmall M, choice of 2
Several other tractors and other
machinery

Duane Lund

Machinery Is In Lot
In Green, Ks.

Phone 944-2221, Green
Home 293-5677, Leonardville

FOR SALE — 1968 14' 660 Case
combine, good condition, low
acreage. Phone 913 632-2084,
Clay Center, Ks. 67432. x1

FOR SALE — 1963 600 Case
combine, new motor, excellent.
1955 90 MH 14' good condition,
reasonably priced. 316-345-2449,
Moundridge, Ks. x3

A-1 USED MACHINERY

Our prices must be right as we
are moving this equipment.
1967 Case 1030 overhauled com-
pletely, 3 pt., etc. \$5600
1969 Case 1030 with cab, 3 pt.,
less than 1500 hrs. \$6800
1968 IHC 1256 with duals & full-
ly equipped \$7250
1959 No. 95 combine
3 1966 No. 95 combines. These
are all good local machines
with cabs or without
MH No. 82 & 92 cheap

NEW MACHINES

8' Waldon dozer
About all sizes of JD Gyramors
all at discount prices
4x14 JD plow, pull type with
cover boards

Blanding Impl. Co.



738-3066

BELOIT, KANS.

1969 G Gleaner, 20'
1966 C-II Gleaner, 16'
1964 C-II Gleaner, 16'
1962 JD 45, 12'
1959 JD 55, 14'
1959 JD 45, 14'
1958 A Gleaner 14'
1958 MH 60, 12'

TRACTORS & MISC.
1968 190XT diesel
1959 D17 propane
1951 Ferguson TO20
12' Brady shredder
10' Brady shredder
17' Kewanee disc
12' JD springtooth
210 Land Handler
190 XT diesel
185 diesel
180 diesel

Have You Checked
Our Prices?

Waterville Motor Co.



Phone

913 785-2731

WATERVILLE, KANS.

Dauer Implement Company, Inc.



From 32 to 133 PTO H.P.
(mfr. est. max.)

SEE THE NEW 966 TODAY!

IT FEATURES:
95.0 estimated horsepower. New
414 cubic inch Diesel Engine.
Isomounts (lower sound level).
Gauges instead of lights. New
quiet cab. New hydr. couplers.

SEE US TODAY!

IH 47W baler, excellent cond.
3 IH 46T balers
1971 IH 420T baler
D-19 AC gas tractor
1965 F706D, low hours
1957 F200 gas
1959 F560 LP
4 row IH rotary moldboard
planter, 2 or 3 pt., gauge
wheels, fertilizer att.
2 row MF planter, 3 pt., with
fertilizer att.
1970 403 16' with cab
1964 403 16' with cab
1959 151 with cab
IH No. 150 16x10 drill, with
fertilizer att.



Falun

Phone 1011

Falun is 20 miles southwest of
Salina. To phone, tell operator
to ring thru Salemsborg.

Have New Case To Sell

New 4 bottom 16" JRA Case
semi-mounted plow, regular
coulters \$895

New JRA Case semi-mounted
plow, 5 bottom 16" regular
coulters. This is new ... \$1095

Rusty Longhofer

316 EV 2-2620
MARION, KANSAS

TOPEKA FARM EQUIPMENT, INC.

TRACTORS

1968 4020 diesel, WFE
1962 901 Selecto diesel
1960 JD 530, 3 pt., cover
1964 4020 diesel, WFE, P shift
1966 XLT 190 AC diesel, lab
1950 G JD, powertrawl
1963 4010 diesel, ROM, very
clean
1968 3020 diesel, WFE, 1100 hrs.
1964 MF 65 dieselmatic, hi arch
1954 WD 45 AC, plow, cult.
M IH live hyd. & loader
1952 JD 70 diesel, 3 pt., row
crop
1972 4020's, 4320's, 2030's

MISCELLANEOUS

No. 72 3x16 MF plow
494A planter, dry fert.
1967 No. 269 NH baler
3 pt. IH 4 row planter
4 row AC planter
1971 No. 480 IH 18' 100 acres
Horn manure loader
28' Mayrath elevator, motor,
dump
JD No. 45 loader, dirt bucket
Also see us for Hesston, McCul-
loch, Continental and Oswalt!!

WHAT WE SELL...
WE SERVICE WELL!!



24 Hwy. &
Goodyear Turnoff
Store Phone
913-233-1374

Jim Wyman, Mgr., 913-235-8487
Kenny Cole, Sales mgr. 986-6470

TOPEKA, KANSAS

Cleanest Used Machinery In Central Kansas

Tractors

1969 190XT diesel, 800 hrs.,
real clean
1969 190XT diesel, 1100 hours,
exceptionally clean
1965 A-C 190XTD, rear end
changeover
1964 AC D-19 diesel, completely
overhauled
1963 International 460 diesel
1952 Ferguson TO30

COMBINES

Free Financing On
New Machinery Until
April 1, 1972
1967 Gleaner C-II, cab, 18' head
1965 Gleaner C-II, 18'
1965 Gleaner E, 13' with cab
1969 Gleaner F, 17' head
1961 Gleaner A, 14' head
1960 Gleaner A, 14' head
1957 Gleaner A, 14'
1955 Gleaner A, 14' head
All above machines have been
run through the shop or are
in the process

Free financing on new
& some used combines
until Sept. 1, 1972.
1958 New Holland 68 baler
New Holland hay equipment at
1970 prices. We need to sell
469 Haybines, 1010 bale wagons,
903 Speed-Rower
We are now stocking a full
line of Wilbeck offset, twin off-
set and tandem discs. Call for
a demonstration.

Jost Implement Co.

NEW HOLLAND
Practical in design • dependable in action



316-947-3182

HILLSBORO, KS.

HOMELITE CHAIN SAWS

Must Sell 12 This Week
from \$149.00
have several used on hand

HAVE

10 Case Big Mower Tractors
on hand — 10-12-14 hp
Must Sell 17 by June 30th

Longhofer Supply



EV 2-2620
MARION, KANS.

WANTED — Allis Chalmers
snap coupler chisel. Harold
Weller, Rt. 6, Topeka, Ks. 66608
Phone 913 CE 3-9072. x53



SEE THE NEW 966 TODAY!
IT FEATURES:
95.0 estimated horsepower. New
414 cubic inch Diesel Engine.
Isomounts (lower sound level).
Gauges instead of lights. New
quiet cab. New hydr. couplers.
SEE US TODAY!

NEW MACHINES Winter Specials

No. 550 plow, 5x14 shear-pin
beams, list \$1655. Special \$1180
No. 610 offset disc, 12', list
\$1993. Special \$1475
No. 224 flexible rotary hoe, 4-
row, 18" hoe wheels, 2 pt.
hitch. List \$810. Special \$595
No. 175 175 bu. spreader, pintel
apron chain, on used 900x20
truck tires. List \$1394. Special
..... \$1050
No. 55 chisel plow, 13', on used
tires. List \$977. Special \$750

USED MACHINES

D19 AC gas \$2950
1962 Farmall 560 \$2600
No. 440W wire baler \$1650
No. 311 3x14 2 pt. plow .. \$145
No. 309 3x14 3 pt. IH plow \$145
No. 37 14' IH wheel disk .. \$325
24' crust buster \$195
14' Krause tandem disc .. \$575
11' Krause with new 18" disc
..... \$375

Neuman Hdw. & Imp.



Area Code 316
Phone 799-2128

WHITEWATER, KANS.

Tractor Specials

John Deere 5010D, cab, 24.5x32
duals with quick coupler 3-
pt.
John Deere 730D, clean and
wide front
JD 2510 gas, completely over-
hauled
JD 4010 D, ROM
JD 720 LP, wide front
JD 60, good condition

COMBINES

1969 JD 95 with cab, 16' header,
real clean
1968 JD 95 with cab, 16' header
1966 MF 510D, cab, with 20'
header
1958 JD 55, 14' header
MF 300 combine
Case 1000 combine
MH 82 with corn head
JD 4' 5 cornhead
JD 424 cornhead
JD 210 cornhead

MISCELLANEOUS

John Deere 38 forage harvester
Dual loader with 3010-20, 4010-20
mountings
Pape 86 FM mobile feedmaker
JD DR208A drill, rubber press,
fert.
Gehl Model 60 shredder
5 JD 24B planter units
3 JD 406 planters
2 John Deere AW 13'10" discs
1968 Case 1155 SP windrower

Belleville Impl.



Norman Hanshaw
913 527-2261

BELLEVILLE, KANS.

Case 1665 combine, 1971 model,
cut 300A, 15' grain head with
robot, cab, 6 row corn head,
many extras \$14,500
complete
Gleaner G, 1969, cab, 13' grain
head, 440 corn head, header
control \$9000
6 bottom AC plow
190XT, cab, 1300 hrs., new 1969,
updated, 184 tires
1800 Oliver diesel

Flentie's, Inc.



Phone 913
284-3061

SABETHA, KS.

FOR SALE: Case 200 roll over
4-14 plow, good condition, \$375.
Henry Abels, Clay Center, Ks.
phone 913-632-2039. x2

See In Jamestown

USED & NEW TRACTORS
1966 Case 830 diesel
1961 Case 830 diesel, 3 pt. hitch
1958 Case 800 diesel
1966 MF 1100 completely over-
hauled, ready for field

USED & NEW COMBINES
1968 MF 410, 18', cab, farmer
owned & shedded
1966 MF 300 combine, 13' head,
farmer owned & shedded
1964 MF 300 combine, with cab
1954 MH 90 Special, 16' head,
P.S.
1958 John Deere 45 combine,
10', very good
1960 MF 72, 12' cut
IHC No. 22 cornhead

MISCELLANEOUS
1964 IHC 201 swather .. \$1250
12' Minneapolis Moline duck-
foot
12' Graham Hoeme V plow
60" Seamann roto-tiller
1956 MH No. 80, real good
Used Hesston PT12
Richardson Adflex V plows and
Adflex treaders and Wilbeck
Offset Disc, Dual loader

Pfister-Rhodes



Impl. Co.

913/439-6219

JAMESTOWN, KANS.

TRUCKS

1969 GMC 3/4 ton, V8, 4 speed
2 1968 IHC pickups, V8, 4 spd.
1967 IHC pickup, 6 cyl., 4 speed
1963 IHC pickup, 6 cyl., 4 speed
1968 Chevrolet pickup, V8, 3 sp.
1958 Chevrolet pickup, 6 cyl.
1963 IHC 4 wheel drive
1960 Dodge 2 ton
1969 Pontiac station wagon,
loaded
1962 Mercury Comet, 6 cyl.,
speed

TRACTORS

AC 190XT gas, completely over-
hauled
AC 190 gas
AC D-17
WD 45 diesel
5 Star MM LP
CA Allis
A John Deere

MISCELLANEOUS

Used Hesston swather, real
good
Mounted cement mixer
Snap coupler rear blade
2 Peerless roller mills
F-10 Farmhand stacker
1962 46T baler
14T John Deere baler
AC 303 baler
AC Roto baler

Buchman Farm Supply



IHC TRUCKS

Phone

913 229-6619

ALTA VISTA, KANSAS.

Buy Now And Save

JD 45 combine, 12', in good con-
dition, with cab
88 Oliver, repainted, 3 pt. hitch,
very good condition
A-II Gleaner in excellent con-
dition, with cab
1959 Gleaner A
1951 AR Gleaner
1969 G Gleaner, air cond., in
very good cond.
400 Farmall gas, good condition,
wide front
D-19 Allis, gas
H Farmall with loader, good
WD 45 Allis tractor with loader,
good cond., new paint

Cuba Impl. Co.



Phone 913 729-3856

Cuba, Ks.

A Cuckler Circle-C Building
is built to stand and serve your
farming needs. See us for a
free estimate.

Hoppy's Steel

224 S. 4th 913-823-2826
SALINA, KANSAS



See In Jamestown
USED & NEW TRACTORS
1966 Case 830 diesel
1961 Case 830 diesel
1958 Case 800 diesel
1966 MF 1100 complete
hailed, ready for sale
USED & NEW COMBINES
1968 MF 410, 18, cab
owned & shedded
1966 MF 300 combine
farmer owned & shedded
1964 MF 300 combine
P.S.
1958 John Deere 45
10', very good
1960 MF 72, 12' cut
H.C. No. 22 cornhead
MISCELLANEOUS
1964 IHC 201 swather
2' Minneapolis Moline
foot
2' Graham Hoeme V
Seamann roto-tiller
1956 MH No. 80, real
used Hesston PT12
Richardson Adflex V
Adflex treaders and
Offset Disc, Dual
Pfister-Rhodes
Impl.
JAMESTOWN, KANSAS

TRUCKS
1969 GMC 3/4 ton, V8
1968 IHC pickups, V8
1967 IHC pickup, 6 cyl
1968 Chevrolet pickup, 6 cyl
1968 Chevrolet pickup, 6 cyl
1963 IHC 4 wheel drive
1960 Dodge 2 ton
1969 Pontiac station
loaded
1962 Mercury Comet, 4
speed
TRACTORS
1960 IHC gas, complete
hailed
1960 gas
1960 D-17
1960 45 diesel
1960 Star ML LP
1960 Allis
1960 John Deere
MISCELLANEOUS
Used Hesston swather,
good
Mounted cement mixer
up coupler rear blade
Peerless roller mills
10 Farmhand stacker
2 46T baler
1 John Deere baler
303 baler
Roto baler
Buchman Farm
IHC TR
Phone
913-224-
ALTA VISTA, KANSAS
Buy Now And
45 combine, 12, in
on, with cab
Oliver, repainted, 3
very good condition
1 Gleaner in excellent
condition, with cab
1 AR Gleaner
1 G Gleaner, air
very good cond.
Farmall gas, good
side front
1 Allis, gas
Farmall with loader
45 Allis tractor with
ood cond., new parts

Cuba Impl. Co.
Phone 913-224-
Cuba
Cuckler Circle-C
wilt to stand and
ing needs. See
estimate.
Hoppy's Shop
24 S. 4th
SALINA, KANSAS
Cuckler
BUILDING SYSTEM

Spring Specials

MF 410D with cab \$3500
MF 410D with cab \$7500
Both Cut 2 years
MF 1650D with 99 loader \$3750
MF 85D with 3 point \$1550
9N Ford \$575
5 3 point disc \$150
14' JD disc \$225
11'8" JD disc \$175
MF 12' 3 point disc \$225
5 Bush Hog \$275
MF No. 12 baler \$850
MF 4x16 3 point plow \$450
MH 27 combine 14' \$150
New Gehl 610 forage box \$875
New Gehl 810 \$1250
New Gehl No. 84 with 30" rows \$1875

Dey Farm Supply

Phone
316-283-2730
NEWTON, KANSAS

Quitting Farm MUST SELL

Ford tractor & BMB cutter
101 International combine, good
Case D100 diesel, PS & dual
hyd., extra good
LA Case tractor
Rome tandem disc
BMB blade
Chevrolet 1 ton truck

Bob Utterback

913-364-3052 HOLTON, KS.

SEE & SAVE

AC 7 tractor mower
JD 215 SP windrower
JD No. 38 9' mower
JD 224T baler
JD 24T baler
JD 14T baler
JD 214WS baler
Case 220T baler
JD No. 6 planter with fert.
IH 449A planter with fert.
Used herbicide & insecticide
boxes for 4 - 6 - 8 row
Loader for IHC M
NH wagons with grain box and
hoist
Grain-O-Vator 30 auger wagon
Used Wax bale loaders
Used pop-up bale elevator
12' flail cutter, 1000 RPM
JD 4 section rotary hoe with
Noble folding 3 pt. hitch

Osage Farm Eq. Co.

Ph. 528-1422
or 528-1410
OSAGE CITY, KANS.

Benne Machinery SALES & SALVAGE

Tractor, combine and machin-
ery salvage parts at a bargain.
Also used tires of every de-
scription.

EVERETTE BENNE, MGR.
Phone 913-243-4662
CONCORDIA, KANSAS

TRACTORS

1966 Series IV D-17
1959 D-17 tractor
H Farmall with Horn loader &
stacker
COMBINES
1968 G Gleaner, cab, gas
1967 C-II Gleaner, in shop now
1961 C Gleaner, in shop now

Ostlund Implement

214 Cedar
913 243-4088
CONCORDIA

COMBINES — Another 1967,
1966 C-II, cabs, extra nice.
1966 16' A-II, 14' A-II, both
farmer owned. 1959, 1958,
1955, 1954, 1952 Gleaners. 1959
John Deere 18' 95: 1958, 1955,
1954 John Deere 55's. Tractors:
1968 Case 1030 diesel, 3 pt., cab,
low hours. 1965 LP 706, new
tires, hubs. Will trade 20' C or
go-digs and cultivators. 4-row
Lilliston. Variety used combine
cabs. 14.9x38 duals, wheels,
tires, hubs. Will trade 20' C or
C-II header for 16' or 18'.
Wanted — pay cash for trac-
tors. Nickel Brothers, Buhler,
Kansas. x53

Tractors

1961 IHC 650 standard LP
1957 JD 720D std., 3 point
1963 D19 Allis, LP
1946 JD G gas
1957 JD 720 diesel, row crop
1965 IHC 706 gas
1953 Super H IHC

LISTERS

4 row Dempster, 3 pt., with
fert.
4 row JD PA 302 with fert.

MISCELLANEOUS

BMB 6' rotary mower
10' & 13' Graham Hoeme chisel
14' JD 500 3-pt. chisel

PLOWS

JD 3x14 No. 810
JD 3x14 No. 55 with lift
JD No. 55H 3x14
IHC 4x14 pull

SPREADERS

2 JD 301 spin spreaders
John Deere R spreader

COMBINES

1956 JD 45, 10' head
1958 JD 55, 14' head with cab
1961 JD 55, 14' head with cab
1962 JD 55, 14' head with cab
1959 JD 95, 16' head with cab

Newton Tractor & Impl. Co.

1302 S. Kansas
316/283-2220
NEWTON, KANS.

Tractors

JD 4020 diesel, overhauled
JD 3010 diesel, overhauled
JD 3010 gas, overhauled
JD 2510 gas, overhauled
JD 2010 gas, overhauled
1966 IHC 706 LP gas, over-
hauled
Allis D17 gas, overhauled
Allis D19 gas, overhauled
981 Ford diesel
8N Ford gas, good

USED PLOWS

2 - 3 - 4 - 5 bottom 3 pt.

DISK HARROWS

RWA 11'
Kewanee 17'
AW 13'10"
Other disks 11'6" to 17'

USED PLANTERS

494A JD, fert. & insecticide
494A JD, fert. & insecticide
IHC 4 row, fert. & insecticide

NEW PLANTERS

2 1240 plateless — will make a
good price on them

Emporia Impl. Co.

BILL JOE
316 342-3146
1923 W. 6th
EMPORIA, KANS.

For Sale

1969 IH 856D with cab
New loader to fit most tractors
..... \$695

1968 Allis 180 diesel
1968 Oliver 1950T diesel
1968 Oliver 1850 diesel
Oliver 77

1963 Oliver 1600 gas
1966 David Brown 990 with
loader

1967 Oliver 1750D
1966 IHC 656
1958 720 JD

400 International
AC 4 row planter with fert. &
openers

Series 60 grain-O-Vator, A-1
16' Case field cultivator
New 14' offset disc \$1375

New Glenco field cultivators in
stock

M&W dynamometer, up to
100 HP
Allied grinder-mixer \$1,295

NEW 1200 & 990

DAVID BROWNS IN STOCK

Peschel Bros.

1 1/2 mile east of
Marysville on
Highway 36

Phone 913 562-2377
MARYSVILLE, KANS.

WANTED — F145 5 bottom JD
plow. Inman, Ks. 316 585-6688. x1

Gas & Diesel Shop Service

MOST up-to-date service
shop in our area
Complete diesel testing equip-
ment to take care of the major-
ity of tractors.
Boring bars, line boring ma-
chine, welding, electrical, acety-
lene.
Valve equipment, rod align-
ment tools.
Competent factory trained per-
sonnel — in hydraulics, diesel,
electrical and general mechan-
ical work.

BOWMAN'S

Phone CE 8-4103
Farm Impl. & Truck Co.
240 East Eighth
JUNCTION CITY, KANS.

Burns-Salisbury

Homelite Chain Saw
Sales & Service
East US 24
Ph. 913-778-5731
HOMELITE
SAWS
NEW HOLLAND
Practical in design - dependable in action
MANHATTAN, KANSAS

Specials

COMBINES

1970 Gleaner F, gas aid cab
1970 Gleaner G diesel, extra
good, 20' head
1968 Gleaner G, cab and air
1967 Gleaner C-II, cab
1966 Gleaner C-II, cab
1965 Gleaner A-II, cab
1965 Gleaner C-II
1963 Gleaner C
1961 Gleaner A
1958 Gleaner A,
1958 MH 82, 14' head
1956 Gleaner A
1953 John Deere 55
1953 Gleaner A
Oliver Model 40

TRACTORS

1959 JD 730 diesel
1952 John Deere AR, good
IHC 660 diesel
12' JD oneway
A-C field cutter with direct cut
G630 corn head
C630 cornhead
G420 cornhead, like new
A-C round baler
Model 100 Owatonna mixer mill

A & W Eqpt. Co.

913-738-3379
BELOIT, KS.

CHIEF

Grain Bins

The bin guaranteed against
failure. Now, the strongest bin
you can buy.

ELLIOTT

CONSTRUCTION CO.
Phone 913 265-3872
MORROWVILLE, KS.

FOR SALE — Four 14' cattle
self feeders. Call 913 654-3785,
Scranton, Ks. x3

694AN JD PLANTER with
fert., \$1100. Also RG 630 rear
mount cultivator \$700. Both
used 2 years. Six 30" rows. Al-
fred Roeder, Seneca, Ks. x1

NICE 14A Model D8 & dozer,
near new undercarriage. Phone
913 224-3365, Westmoreland,
Box 117. x9

FOR SALE — IHC 449 top
planter, 4 row, set 30" rows,
markers. Very good condition.
Terry Truhlicka, Barnes, Ks.,
Phone 1201. SB1

FOR SALE: 7 (long) shank
sub soiler, new, used. Make,
price, condition. Box 44, Rush
Center, Ks. 67575. x2

FOR SALE: 1952 Ford truck,
good 8:25 tires, 13 1/2' steel rack
& grain bed with hoist, \$550. D7
Cat 3T, good undercarriage,
lifetime rollers, No. 25 units,
backup rippers, tree c/b, very
good, \$5500. Alvin Koch, Clay
Center Rt. 5, 913-632-2043. x1

FOR SALE — 2 100" axles for
1456 Farmall, same as new. Ph.
913 542-2203, Eudora, Ks. x53

WANTED — 2 row 109 IHC
rotary moldboard lister. Archie
Loewen, Peabody, Ks., 913
947-3361. x1

WANTED TO TRADE — We
would like to trade a good 16'
C-II header for a 18' header.
J & H Farm Equipment, Rt. 1,
Newton, Ks. 316 AT 3-2170. SB1

FOR SALE — 1970 28' Imperial
6 horse gooseneck, saddle com-
partment, low mileage, excel-
lent condition. Call before 8
a.m. or after 6 p.m. 913 364-2455
SB1

FOR SALE — 101 Internation-
al 1958 combine, 10 foot head, 2
row corn head, good. Washing-
ton, Ks. 913 325-2895. x1

1850 GAS tractor, Oliver; 5x14
Oliver semi-mtd. plow; 1600
Oliver tractor, gas, narrow
front; 1047 New Holland bale
wagon. New carryover bargain;
Husky irrigating system with
motor drive, nearly new. How-
ard's Farm Equipment, Fre-
donia, Ks., Phone 316-378-3450
day or 316-378-3786 evening. x1

WANTED — NH 451 9' 3 pt.
mower or Oliver balanced head.
Silvin Jirak, Marion, Kansas
Rt. 4, 316-924-5585. x53

FOR SALE — 2 1970 Donahue
combine trailers. Dwight Fin-
ney, Simpson, Ks. x1

1968 A330 Allis-Chalmers corn
head; No. 10 JD corn head good
\$100; 1968 Case 4x16 plow like
new \$400; 1958 MM 3x16 plow
like new \$200; set stock racks
for 15 1/2' Wheat King bed \$100;
all steel slip in stock rack 16',
\$160; 14' Hume reel, used on 50
acres, like new, \$100; 4 Roll-A-
Cones like new \$275; 1959 GMC
truck with bed & lift, 347 en-
gine, \$1150; 1953 GMC truck
with new 270 motor \$500; 1968
John Deere No. 12 1 row ensil-
age cutter \$300; 6 used pickup
racks \$35 to \$95. Cletus Rein,
Bazine, Kansas 67516. Phone
913-398-5402. x53

FOR SALE — 1957 427 Cock-
shutt combine with practically
new pickup reel, in very good
condition. Earl Schmale, Clay
Center, Phone 913-926-3145. x53

WANTED — Field sprayer
with agitator, trail type. State
price, condition and make. Also
WD Allis tractor. Duane O. El-
sasser, Route 2, Wakefield, Ks.
913 388-2189. x1

FOR SALE — 1951 8N Ford
tractor and loader. Dale Crisler,
Harveyville, Ks. 913 589-2435.
x53

FOR SALE — Six 16 hole Hast-
ing hog feeders, 60 bushel capa-
city. Two 12 hole Co-op hog
feeders 60 bushel. 12 Grain Belt
combination sheep & hog feed-
ers, all heavy steel construction,
length 10', 120 bu. capacity.
Call 913 456-7629 or 913-456-7237
evenings. SB1

WANTED TO BUY — 900 or
600 Case tractor for salvage.
State price and condition first
letter. E. D. Longhofer, Marion,
Ks. 66861. SB2

FOR SALE — Special new New
Holland 1010 bale wagons. Set
up ready to go \$3200. Farm
Implement Supply Co., Phone
913 434-4824, Plainville, Ks. x2

FOR SALE — No. 5 John Deere
mower, IH 45 baler, upright
feed mixer, 1200 lbs. capacity.
Phone 913-456-7215, Wamego,
Ks. x2

OSWALT SILAGE unloader
on Massey Harris tractor, 1 1/2
years old, low tonnage, like
new. Topeka, Ks. Phone 913
685-3230. x1

FORD TRACTORS wanted.
Need at least two 8N's, any
condition. Write E. D. Longho-
fer, 400 S. 4th, Marion, Ks. 66861
SB2

FOR SALE — Oliver 1800D,
good 18.4x34 tires, power strg.,
3 pt., 2 valves, hyd. adjustable
wide front, \$2350. 1952 Ford
truck, good 8:25 tires, 13 1/2'
steel rack & grain bed with
hoist, \$550. D7 Cat 3T, good
undercarriage, lifetime rollers,
No. 25 units, backup rippers,
tree cab, very good, \$5500. Alvin
Koch, Clay Center Rt. 5, 913
632-2043. x1

FOR SALE — 1966 930 Case LP
tractor, 2000 hours. Don Hub-
hek, Denison, Ks. 66436. Phone
913 955-2244 or 925-2481. SB1

FOR SALE — 1959 Oliver com-
bine, good condition, good cab,
\$750. 402-826-8127, Crete, Nebr.
68333. x53

WANTED — One pickup at-
tachment for 15 - 16 or 350 IH
field cutter. Marvin Sprecker,
Leonardville, Ks. 66449. Phone
913 293-5519. SB2

FOR SALE — IH 2 row pull
lister, Freeman loader, Oliver
33 14' combine. Phone 316 947-
3810, Hillsboro, Ks. 67063. x3

FOR SALE — 13 1/2' Kewanee
disk, blades good size, \$250.
214T JD baler, been shedded,
\$700. NH No. 55 rake, excellent,
\$150. 32' Crust Buster w/s type
teeth \$150. Wanted — 4 late
model IHC 184 planter units.
Dave Matson, Longford, Ks.
67458, 913-388-2178. x1

FOR SALE — 830 Case tractor,
3 pt., adjustable front end. 600
Case tractor. W-9 IHC tractor.
Geo. Hart, Aurora, Ks. 67417.
x1

Household

100% Vinyl Latex
WALL PAINT
Heavy Duty — Washable
2.93 per gal.
Also Good Selection Of
Linoleum: 9x12, 12x12, 12x15

FAITH'S

FURNITURE
East US 24 PR 8-3786
MANHATTAN, KANSAS

Pets

FOR SALE — 5 coyote dogs 7
mo. old. Half Shaghound and
half registered Greyhound. Two
old dogs guaranteed fighters.
Greg Vering, Marysville, Call
562-2018. x1

FOR SALE — 3 broke coyote
dogs, part stag, guaranteed.
Bob Slade, Harveyville, Ks.
66431, Ph 589-2473 or 589-2365.
x1

PEMBROKE WELSH Corgis
AKC open and bred females.
Give away to \$200 — Proven
studs — Champion sired pups.
G. A. Malm, Valley Falls, Ks.,
913 945-3254. x1

FOR SALE: Pure white Ger-
man Shepherd puppies, pure-
bred (not registered). Sidney
Johnson, Lindsborg, Kansas,
phone 913-227-2532. x4

LABRADOR RETRIEVERS —
AKC, 8 weeks, field champion
ancestry. Exceptionally big
pups. Shots. John Brezgiel, Rt.
1, Leavenworth, Ks. 913 682-0552
x1

BREEDING STOCK — Pup-
pies. Cockers, Lhasas, Am. Es-
kimos (Spitz), Longhaired
Dachshunds. All registered. Al-
so 3 yr. proven black-rust Do-
berman at stud until sold John
Nordquist, Blue Rapids, Kansas.
x3

FOR SALE — English Shep-
herd pups, ideal farm dogs,
males \$20 & Females \$15. Many
satisfied customers. Dale Ham-
marlund, St. Marys, Ks. 437-2774
SB3

FOR SALE — Two purebred
Boston Terrier puppies. \$20.
Von Pshigoda, Hope, Kansas,
913 666-7784. x1

PET STOCK for sale, one pair
border collies, will have pups in
63 days. I guarantee every pup
to work. Contact Ernest H.
Brown. Phone Manchester 913-
388-2423. SB1

Mobile Homes

1969 AMERICAN Homedale
12x60 furnished, with washer,
3 miles south, 1/2 west of Nar-
ka, Ks. Call after 7:00 p.m.
913 358-2589, Keith W. Thomas.
x1

Irrigation

Irrigation Drive Shafts

and parts. Spicer replacement
parts for Watson power shafts.

Ginder Hydraulic & Machine Shop

1218 North 9th 913 827-3212
SALINA, KANS. 67401

Help Wanted

WANTED

Farm Machinery
Salesman

Allis-Chalmers dealer with 2 locations offers attractive proposition to the kind of man we need. Write, phone or come to

Waterville Mtr. Co.

Phone 913-785-2731 days
913-785-3362 nights
WATERVILLE, KANSAS

WANTED — Farm building salesman to be interested in management, salary plus commission, expenses paid by company, hospitalization insurance, life insurance, retirement plan, liberal profit-sharing plan, 2 weeks paid vacation. We prefer agriculture degree with some sales or construction experience. Call for interview or send resume to Morton Buildings, Rt. 1, Holton, Ks. 66436. Phone 913-364-2603. SB1

WANTED — A man for year round farm work. Top wages for the right man. Write Box 1009 RC, Manhattan, Ks. SB1

LANDSCAPE FOREMAN, year round employment, good salary, paid vacation, sick leave, and excellent retirement program. We are looking for an ambitious young man who would like to build a good future for himself with us. Blueville Nursery, Phone 539-2671, Rt. 1, Box 259A, Manhattan, Kansas 66502. SB3

Business Opportunities

FOR SALE — Thriving business selling lumber, building supplies, Safemart tires, batteries and hardware supplies. Situated in a very large prosperous farming community. Owner's reason for selling: other business needs attention. Contact Box 54, Burns, Ks. 66840. x1

GROCERY STORE — Doing good business — buy equipment & inventory. In Assaria, Kansas. Contact Rundquist, Assaria Bank. SB1

TIME TO THINK OF
SPRING NEEDS

We keep in stock, ready for delivery:
Continental sprayers
Continental rotary stalk cutters
IMCO rotary cutters & blades
Landoll chisel plows
Plus parts for sprayers
We also have 1 used trailer sprayer

FOR SPRING NEEDS, SEE:

HOLT FARM
ITCO SUPPLY

Next To Sale Barn
MANHATTAN PR 6-7943

INTERESTED in doubling your monthly income? Less than \$50 investment. Send resume, age, name & Phone no. to P.O. Box 1009 AO, Manhattan, Kansas 66502. x3

COMPLETE RESTAURANT kitchen to include gas grill, french fryer, steam tables, bun warmer, electric barbecue grill, galvanized double sink. Will sell all or separately. Phone 913-776-7323. sb1

Stud Service

STUD SERVICE to Badger's Image, registered Paint horse. You can see two colts now. Phone 913 229-6430, W. E. Dugan, Alta Vista, Kansas. SB1

Miscellaneous

Family Nights
Nickerson Farms
ALL YOU CAN EAT

Tuesday — Fish — 1.65
Wednesday — Chicken — 1.95
Salad, Potato, Homemade Bread

Served From 5 pm
1-70 AT PAXICO EXIT

FOR SALE — Cured walnut lumber, \$1.00 per board foot. Archie H. Watson, Vermillion, Ks. 66544, Phone 913 382-5795. x2

FENCES BUILT to your specifications by contract or hour. A & D Lindquist Fence Company, Waterville, Ks., Phone 913 785-2618 or 785-2619. x9

WATER WELL DRILLING & testing. Plastic & steel casings, packed with well gravel. Call collect 226-7276, Strader Drilling Co., Blue Rapids. x12

HEDGE POSTS — 6'6" and 7' line posts, 8' and 9' corner and corral posts. Willard Bitts, Pomona, Kansas 66076. Phone 913 566-3403. x6

FOR SALE — Janitrol suspension heater, propane, 175,000 BTU. Ivan Seele, Paxico, Ks. Phone 913 636-2625. SB1

HEAVY DUTY
STOCKADE FENCE PANELS

Made of 1/4" galvanized steel, 4"x8" spacing. Spring Special

Cattle Panels — 16"x52", 55.4 lbs. each \$8.95 each

Hog Panels — 16"x34" — 46.5 lbs. each \$7.95 ea.

Combination cattle & hog panels \$10.50 ea.

BLUESTEM
FARM-RANCH
SUPPLY
Emporia

For Sale

March 6th

At Weber Hall

2 Yorkshire Boars with the following data by K.P.P.C.

	GAIN	BF.	L.E.	INDEX	LENGTH	H & L%
Boar	2.26	1.05	5.55	172		
Boar	2.27	1.02	5.09	175		
Barrow cut	1.86	1.05	4.93	112.5	30.2	44.7

Registered Yorkshire & Hampshire boars and open gilts at the farm.

LAWRENCE BANDEL

WAMEGO, KANS.

Phone 913/456-9334

FOR SALE

Thirty high quality Hereford cows to calf in March and April. They are the result of many generations of outstanding bulls and culled for production and milking ability. Bred to big type Hereford bulls. Vaccinated for Bangs and anaplasmosis and will be pregnancy tested. A nice selection of two year and Hereford bulls.

Also Hampshire & Duroc Boars & Gilts

Visitors Always Welcome

SUNSHINE FARMS

913-459-2267

MORRILL, KANSAS

ELECTROLUX vacuum cleaners, repairing & other makes bargains new & used cleaners & upright. Ettleman, Blue Rapids, Kansas. x1

WE HAVE REDA pumps 20 years old pumping. Your Reda Submergible regardless of age still has a trade in value. Before you invest investigate. Hoerman Supply Co. Warehouse at Zeandale, Highway 18, 913-776-9253. x2

FOR THE ride of your life, ride a Big Horn saddle from Key Milling, Clay Center, Ks. SB TF

WANTED — Old pocket watches, any condition. Broken ones worth \$3-10, reasonable condition \$15 & up. Call or drop a line to C. Robertson, 1530 College Ave., A-3, Manhattan, 913 539-8565. x53

NINE STEEL trusses for building(s) 50'x200' (or less), \$175 each FOB Manhattan. W. Elmo Davis, Manhattan, Ks. 913 537-1470. No Sunday business. x4

ALL KINDS of used lumber & gates, 2x8's 18' & 16' long, 1x8's all lengths, 6x14 beams or bridge planks 16' long and 14' long, 2x12's 14' long and 16' long, 6x6 upright poles 16' 14', 12' long. No phone. See at Marysville Stock Yards or 202 Carolina St., Marysville, Ks. SB1

Real Estate Auction

For The Nester Rose Estate Located 1 1/2 blocks north of the Ford Garage in Leonardville, Kansas.

SAT., MARCH 11
11:00 a.m.

Modern 2 1/2 bedroom house with living room, kitchen, bathroom, and partial basement. Located on a lot 50'x150' with garage, sheds, and nice garden spot. 1971 taxes \$53.02. Terms: \$200 down, balance due upon approval of title or seller will finance to reliable party. Financial arrangements must be made prior to the auction.

Legal description, Lot 16, Block 1, in the town of Leonardville, Riley County, Kansas.

For financial arrangements, contact Rex Rose, El Dorado, Kansas, 316-321-4955 or Willett Auction & Real Estate Service, El Dorado, Ks. 316-321-6830.

For further information call Wayne Willett, Auctioneer, Willett Real Estate & Auction Service, El Dorado, Ks., 409 North Main, 316-321-6830.

NORTH
COUNTRY

Adventure and entertainment for the whole family!

A RAINBOW ADVENTURE FILM
© 1971 AMERICAN NATIONAL ENTERPRISES INC.

PLUS SPECIAL FEATURETTE
Big Foot
Man or Beast
20-MINUTE FILM
READY TO WATCH UP
DEVELOPMENTS

Adults \$1.75
12 & Under \$.75
Regular Pass List
Suspended

COMING SOON
WED., MARCH 8
Four Days Only

WAREHAM
Manhattan, Ks.
Phone 913/776-7771

Weekdays	Saturday
4:30	12:00
7:00	2:15
9:15	4:30
	7:00
	9:15

WOOD SHAVINGS — All kinds of uses. Key Milling Co., Clay Center, Kansas. SBTF

TRACTOR FIRE KILLS
AXTELL FARMER

AXTELL—Roland Peschel, 33, was killed in a farm accident near this northern Marshall county town when his tractor overturned and caught fire in a pasture. He leaves a wife and three children. Two brothers, Eugene and Joseph, are Oliver dealers at Marysville.

Tools
Too

AGGIE
HARDWARE
1205 Moro
Manhattan, Ks.

GEHRKE
HOG MARKET

Delphos, Ks.

BUYING
HOGS
DIRECT

Monday Through Wednesday
And Saturday

NO COMMISSION
NO SHRINKAGE
BONDED

FOR YOUR PROTECTION
8 Miles South Of US 24
& US 81 Junction

Marvin Gehrke
Phone 913-523-4581

Just In & Ready To Go

1969 IHC 2 Ton, 345 V8, 114" cab to axle, 4 speed, 2 speed, 16' Giant Bed, 40" grain sides, fold down stock racks, Anthony underbody hoist.

Don't buy a new truck until you see Melvin Buxman
or one of the other salesmen at

Jim SULLIVAN
SALINA CHEVROLET KANSAS

230 N. Santa Fe SALINA, KS. Phone 913/825-5431
Call Day 913 825-5431 Night 913 823-3345

Surplus City

Herington

WALNUT PANELING

4 x 7 panels — \$1.88 4 x 8 panels — \$2.49

Carload of 2x6's up to 20' — running ft. 12c

2x4's — per running foot — 6c

USED TARPS, 18 ounce, per sq. ft. 8c

INDOOR-OUTDOOR CARPET

Stick-Down in assorted colors 12"x12" — ea. 8c
Rubber-back Carpet from \$2.99 per square yard

We have all types of carpet, for home or commercial
At really low prices

BOYS AND GIRLS SHOES

Regular \$6.99

per pair \$1.99

3 1/2" corrugated sheets, strong barn — sq. — \$12.90

SURPLUS CITY

Just South On Old US 77
HERINGTON, KANSAS Phone 913-258-2616

Lumber & Building
Supplies at Cut-Rate

UTILITY GRADE LUMBER 2x4 — 8' crooked but usable for many things — each 39c

ECONOMY GRADE HEMLOCK 2x4 — 10' — each 67c

UTILITY GRADE 2x10 — 12' - 14' - 16' Yellow pine. Suitable for feed bunks or outbuildings. 14 1/2 c bd ft.

ECONOMY GRADE 2x4 — 12' each — 79c

Vinyl Asbestos FLOOR TILE, 12x12 — each 17 1/2 c

Ozite Indoor-Outdoor Carpet — sq. yd. \$4.95

ASPHALT ROLL BRICK SIDING red or tan color Per 100 sq. ft. \$4.95

PRIMED BUFX90 SIDING 7/16th" x 12" x 16' long per ft. 18 1/2 c

For that beautiful rough cedar look

24x20 GLASS WINDOW UNITS — each — \$14.95

We have hundreds of items not listed at low, low prices.

MORRISON

WAREHOUSE & LUMBER

724 North 13th SALINA, KS. Phone 913-827-9666

GEHRKE
HOG MARKET
Elphos, Ks.
BUYING
HOGS
DIRECT

Monday Through Wednesday
And Saturday
NO COMMISSION
NO SHINKAGE
BONDED
OR YOUR PROTECTION
8 Miles South Of US
& US 81 Junction
Marvin Gehrke
Phone 913-523-4581

ady To Go
axle, 4 speed, 2 speed,
down stock racks,

see Melvin Buxman

LIVAR
KANSAS
Phone 913-523-3345

913 823-3345

Herington

NEELING

8 panels — \$2.48
— running ft. 12

foot — 6c

e, per sq. ft. 6c

R CARPET

"x12" — ea. 8c
per square yard

ome or commercial

DOES

per pair \$1.99

— sq. — \$12.24

ITY

US 77
Phone 913-258-3011

Building

ut-Rate

— each 39c

— each 67c

or outbuildings

14 1/2 c bd ft.

— each — 2

— each — 179

— each — 185

— each — 185

— each — 185

per ft. 185

each — 185

at low, low prices

SON

UMBER

phone 913-827-9668

Dig Deeper Into Farm Debt

The nation's farmers took another deeper look into debt a February report on the farm mortgage loans for the first half of 1971 shows.

The U.S. Department of Agriculture report said a drop in interest rates produced a higher volume of new farm mortgage lending to a total of \$837 million more than in the same period a year earlier.

The report compiled from the USDA Economic Research Service (ERS) analyses farm loan information from federal land banks, life insurance companies and Farmers Home Administration (FmHA).

Farm Credit System loans to farmers and their cooperatives totaled a record \$14.4 billion for the year. The total was a 15.8 per cent increase from the \$12.4 billion loaned to farmers the preceding year.

Loans outstanding from the FCS on Dec. 31, 1971, were \$16.3 billion, up 10.2 per cent from the preceding year.

The federal land banks — handling long-term farm real estate loans had a 10.2 per cent increase for a total of \$2 billion. The large increase in loans made represents a willingness

by farmers to return to long term borrowings now that interest rates have receded from their exceptionally high levels of two years ago, FCS spokesmen said.

Production credit associations, which farmers use for short and intermediate term credit as in livestock production and farming operations, was up 13.8 per cent to \$9.4 billion.

The Farm Credit System obtains its funds by selling debentures and sales of bonds in money markets. The system is entirely farmer owned.

The total farm mortgage debt was \$30.7 billion Jan. 1, 1972, about \$1.2 billion more than the preceding year. The debt actually rose 4 per cent during 1971, compared with 4 per cent and 4.7 per cent during the preceding two years. The rate of increase in the debt has been declining since 1964 when it rose 12.4 per cent.

At the start of 1971, federal land debt, life insurance companies 19 per cent, commercial banks 15 per cent, FmHA 1 per cent and other lenders 41 per cent.

During the past decade, the share

held by FLB and commercial banks has increased, while the percentage of debt held by FmHA and life insurance companies has decreased.

Interest rates charged by life insurance companies on new farm mortgage loans averaged 8.6 per cent during the first half of 1971, compared with 9.3 per cent a year earlier. Rates charged by the 12 federal land banks averaged 8.01 per cent during the period compared with 8.69 per cent a year earlier.

Farm mortgage debt was higher in all production regions on Jan. 1, 1972, than a year earlier. The Corn Belt led with 19 per cent of the total, while the Pacific region had nearly 17 per cent. California led other states in amounts of outstanding loans with a total of \$3.5 billion.

SALINA OLIVER — M&M

DEALER CHANGES LOCATION

SALINA—The Oliver and M&M dealer here has moved. The Martin Implement Co. has moved from 621 North Ohio to 514 North Santa Fe. The new location is the former machine shop of Wyatt Manufacturing Co. Joe F. Martin owns the dealership, which has been in operation since 1966.

RANDOLPH FFA WINS
CORN-GROWING CONTEST
RANDOLPH—Blue Valley FFA Chapter, Randolph, won the 15th annual 304-bushel challenge corn-

February 29, 1972

growing contest sponsored by Funk's G-Hybrids. The chapter's yield of 183.5 bushels per acre topped state entries.

Sunday, March 5

Starts 10 a.m. — Lunch Served
As I have leased my farm, I will sell my personal property at the farm located 2 mi. north of Lawrence on Hwy. 24, then north 2 miles on blacktop, or 24 miles east of Topeka on Hwy. 24, 2 north. Watch for sale signs off of Hwy. 24.

Machinery

1963—4010 John Deere tractor—Good Condition.
1962—4010 John Deere tractor—Good Condition.
1954—D6 Catapillar with frontend unit, and year end p.t.o.—Good condition.
1952—Ford 8N tractor & frontend scoop, Good.
1958—J.D. 55 Combine with 2 row corn head.
J.D. #55 A. B. H. 3 bottom plow on rubber. Pull type
J.D. #494 Corn Planter—Herb. & insecticides.
J.D. 5 bottom plow—3 point.
J.D. Disc T.W.A.—Good condition
J.D. RG4 Cultivator.
J.D. Rotary Mower—7 foot.
J.D. Fert. Spreader—11 ft.
J.D. Hay elevator.
J.D. Van Brunt Grain drill—17-7—Metal boxes.
I.H.C. Off Set disc—7 foot.
Bradley 4 row stalk cutter
Soil Surgeon—3 section.
M.M. Field Chisel.
Case Field cultivator—12 foot.
J.D. 4 Sect. Rotary Hoe.
Davis Crimper—P.T.O.
G.B. Front end scoop.
Annhydrous Fert. Spreader.
Ford Side Delivery Rake—Semi Mount.
Ford 7 ft. Mower.
Field Sprayer.
3—Colby 4 wheel wagons, with ensilage beds.
Clipper Fanning Mill—elect. motor.
8 Ft. Blade—3 Point hitch.
6 ft. Ford blade.
M.H. Rotary hoe—4 row—Good condition.
Ford backend scoop.

M.M. Manure Spreader—Dual wheels — Metal box—P.T.O.
6 inch Auger—40 foot.
16 ft. Mayrath auger. On wheels—elect. motor.
Cult. packer Hay elevator—24 foot — elect. motor.

Horses

Riding Pony—Smooth mouth.
2—Good stock saddles.

Hay

Approx. 3000 bales Alfalfa.
Approx. 500 bales Brome.
Approx. 500 bales Prairie.

Trucks

1962 I.H.C. Pick-Up—3/4 ton—4 wheel drive, 4 speed flatbed with hoist.
1946 Chev. 1 1/2 ton truck, 2 speed, bed hoist.

Miscellaneous

Moisture tester, pipe dye, platform scales, 2 hay feeders on skids, 6 metal feed bunks, 9 cement bunks, wooden feed bunk, 2 cattle creep feeders, 12 H.P. Gas engine, J.D. 2 1/2 H.P. Single Cly. engine, Homelite chain saw, never been used.
J. D. Dual wheels, wheel weights, frontend weights, 2 wheel trailer, hydraulic cylinders, jacks, water tanks, hog feeders, 4 ft. woven wire, windmill stand, blacksmith forge, drill press, chicken metal nest, crates, chicken battery, 2 comp. fuel tank, electric welder, used lumber, 50 gal. barrels, squirrel cage fans, anvil, elect. drills, elect. motors, grain bin blowers, lots & lots of hand tools & misc. items not listed.

Terms—Cash or Approved Checks—

Mr. & Mrs. Reynolds (Ren) Shultz

WILFORD OUSDAHL IN CHARGE OF SALE
Aucts: M. L. Stebbins, 597-3671 & Ray Roberts, 597-4175, Perry, Ks.
Clerk — Elmer Schiller

Sale Every Thursday

We had a nice day for our sale Thursday with a large crowd of buyers for all classes of cattle. Prices were generally steady with a week ago. The following is a sampling of our consignments:

FEEDER STEERS & BULLS

1 wf bull clf 550 @ 40.70
19 b/bwf str 529 @ 40.60
6 wf str 605 @ 39.50
11 b/bwf bull clvs 524 @ 38.60
6 wf str 941 @ 36.60
27 mix str 897 @ 36.25
1 holst str 685 @ 34.60
1 wf str 1115 @ 34.00
3 holst str 812 @ 31.45

FEEDER HEIFERS

6 wf hfrs 510 @ 36.10
4 mix hfrs 656 @ 35.00
4 shrthr hfrs 590 @ 34.00
1 wf hfr 690 @ 33.00
1 wf hfr 520 @ 32.40
2 b/wf hfrs 728 @ 31.25
7 b/bwf hfrs 666 @ 30.10

BULL & STEER CALVES

2 wf str 262 @ 48.00
26 wf str 330 @ 47.75
7 mix str & bull clvs 365 @ 46.90
1 wf bull clf 345 @ 45.75
1 blk str 390 @ 43.25
8 wf str 426 @ 43.10
4 wf str 500 @ 42.75
1 wf bull clvs 355 @ 42.25
7 wf bull clvs 500 @ 40.20

HEIFER CALVES

22 wf hfrs 359 @ 40.80
2 wf hfrs 320 @ 40.25
2 blk hfrs 370 @ 38.75
1 wf hfr 410 @ 38.00
2 wf hfrs 338 @ 37.75
3 wf hfrs 500 @ 36.80

HOGS 11:00 A.M.
CATTLE 1:00 P.M.

BULLS

1 holst bull 1450 @ 29.40
1 wf bull 1615 @ 29.20
1 wf bull 2075 @ 27.20
1 blk bull 1120 @ 25.50

COWS

1 blk cow 1450 @ 24.40
1 holst cow 1220 @ 24.20
1 wf cow 1230 @ 22.90
4 wf cows & clvs @ 375.00

HOGS & PIGS

1 white fat 210 @ 25.20
16 mix fats 228 @ 24.60
4 mix sows 357 @ 22.30
2 white sows 518 @ 21.90
1 white boar 340 @ 19.10
2 red boars 540 @ 18.50
2 mix feeders 185 @ 24.40
10 mix pigs @ 29.00
22 mix pigs @ 24.50
20 mix pigs @ 22.00
2 bred sows @ 87.00
2 white sows with 16 pigs @ 147.00



RALEIGH BREEDING, Manager
barn 562-3671; home 562-3547
Auctioneer; Larry Lagasse,
Phone Agenda, Kansas 732-6425

PHONE FOR
MORE INFORMATION

Marysville

LIVESTOCK & COMMISSION CO.
MARYSVILLE, KANSAS

Reynolds Sale Barn

ABILENE, KS.

Selling Every
FRIDAY

Starts 1:00 p.m.

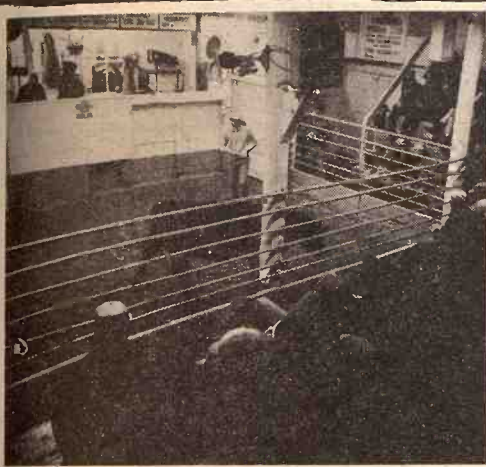

Receipts were lighter and prices were higher on stocker and feeder cattle at last Fridays auction. Cows looked 50¢ or more lower, bulls about steady.

Listed below are some of the representative sales of Friday February 25:

STOCKER & FEEDER STEERS

3 wf str 241 @ 54.25
1 wf str 275 @ 50.10
2 blk str 337 @ 48.75
1 wf bull 325 @ 50.10
4 wf str 377 @ 48.50
1 char str 410 @ 47.25
2 char str 495 @ 44.30
18 wf str 481 @ 45.90
60 wf str 642 @ 40.25
3 wf str 608 @ 40.10
7 fleshy wf hrn str 626 @ 39.10
2 char str 562 @ 38.70
3 fleshy wf hrn str 586 @ 39.30
4 wf str 668 @ 39.30
10 fleshy b/wf str 734 @ 38.15
13 grain fed wf str 836 @ 36.95
6 grain fed str 957 @ 35.80
11 wf str 753 @ 39.90
22 wf str 757 @ 38.60
2 b/wf str 650 @ 39.10
1 wf hrn str 940 @ 34.90
8 b/bwf str/bulls 464 @ 43.75
23 wf str 572 @ 43.05
1 wf str 615 @ 42.70

STOCKER & FEEDER HEIFERS

13 wf hfrs 305 @ 42.75
2 blk hfrs 287 @ 44.25
1 b/wf hfr 315 @ 43.75
1 b/wf hfr 345 @ 43.25
1 b/wf hfr 225 @ 45.25
1 blk hfr 245 @ 44.50
18 wf hfrs 423 @ 40.20
2 b/wf hfrs 395 @ 40.75
3 wf hfrs 495 @ 37.50

5 b/wf hfrs 485 @ 38.00
7 fleshy b/wf hfrs 635 @ 35.80
11 fleshy b/bwf hfrs 614 @ 35.90
7 fleshy wf hrn hfrs 639 @ 36.00
4 char hfrs 728 @ 35.60
3 wf hfrs 563 @ 35.90
2 b/wf hfrs 775 @ 35.40
13 fleshy b/bwf hfrs 775 @ 35.40
5 wf hfrs 632 @ 36.20

BULLS

1 wf bull 1645 @ 28.20
1 wf bull 1750 @ 27.70

COWS

1 blk cow 975 @ 24.00
2 holst cows 1362 @ 23.90
1 holst cow 1310 @ 23.80
1 holst cow 1330 @ 23.10
1 wf cow 915 @ 23.50
1 holst cow 1345 @ 23.50
1 wf cow 1075 @ 23.40
2 blk cows 1017 @ 23.00
2 wf cows 1062 @ 22.80
1 wf cow 915 @ 24.40
1 blk cow 1080 @ 22.50
1 wf cow 975 @ 22.60
1 holst cow 1065 @ 23.50
1 wf cow 935 @ 23.20
1 blk cow 915 @ 22.90
1 holst cow 1885 @ 23.10
1 holst cow 1560 @ 23.00
19 wf cows @ 241.00
7 blk cows with clvs @ 342.50
3 wf cows with clvs @ 350.00
2 blk cows with clvs @ 342.50

Already Listed for Friday, March 3rd:

29 C. ice wf hfrs 600.
27 Choice Angus hfrs 600.
45 b/bwf str 700.
42 Choice wf & Angus hfrs 425.
35 Holstein str 850.
25 Holstein str 500-700.
5 Angus cows with baby clvs by side

Yardmen On Duty 24 Hours A Day

WE ARE OPEN 24 HOURS A DAY

Livestock is our business • our only business
Licensed, bonded and operating under Gov't Supervision

Dude or Randy Reynolds
CO3-3394

Dan Reynolds
CO3-4721

DUDE REYNOLDS, Abilene, Ks.

Bring your cattle
in any time day or
night; we'll handle
them for you at
your request.

Details Established For March 25-26 Auctioneers Meet

Details for the 17th annual Kansas Auctioneers Association Convention have been established. The convention will be held at the downtown Holiday Inn, Wichita, March 25-26.

The program will begin Saturday at 5 p.m. with registration, followed by a barbeque buffet dinner. Entertainment will be provided by "The Wichita Linemen" quartet, with a "Fun Auction" afterwards.

Sunday's agenda includes the following topics: "Auctioneers and Auctions As I Have Known Them The Past 50 Years," by Bruce Behmyer, KFH Radio Farmcaster; "Motivation," by Grover Howell; and "Watch Out Kansas," by George Worden, vice-president, TransAmerican Investment Properties, Inc.

The Kansas Auctioneers Association is a member of the national organization with headquarters in Lincoln, Nebr.

R.M. Dick Brewer of Mt. Hope is president of the Kansas Auctioneers Assn. Roy Wood of Wichita is vice president, and Bob Jessup, Phillipsburg, secretary-treasurer.

KANSAS RANKS SIXTH IN POPCORN PRODUCTION

Kansas — a popcorn state? Well, we're not No. 1 or 2, but the state did produce a record crop in 1971 to place it No. 6 in total production in the U.S.

Milam Jones, area extension horticulturist for Kansas State university, points out that most of the state's 36 million pound crop in 1971 was produced in 12 western counties. The 8,200 acres harvested produced a record \$1.1 million popcorn crop.



Come In and
Meet Floyd . . .

Compare Penneys Everyday
Low Prices On

Cargomaster 930 Truck Tires

A TIRE FOR EVERY JOB AT
YOUR PENNEYS TIRE HEADQUARTERS

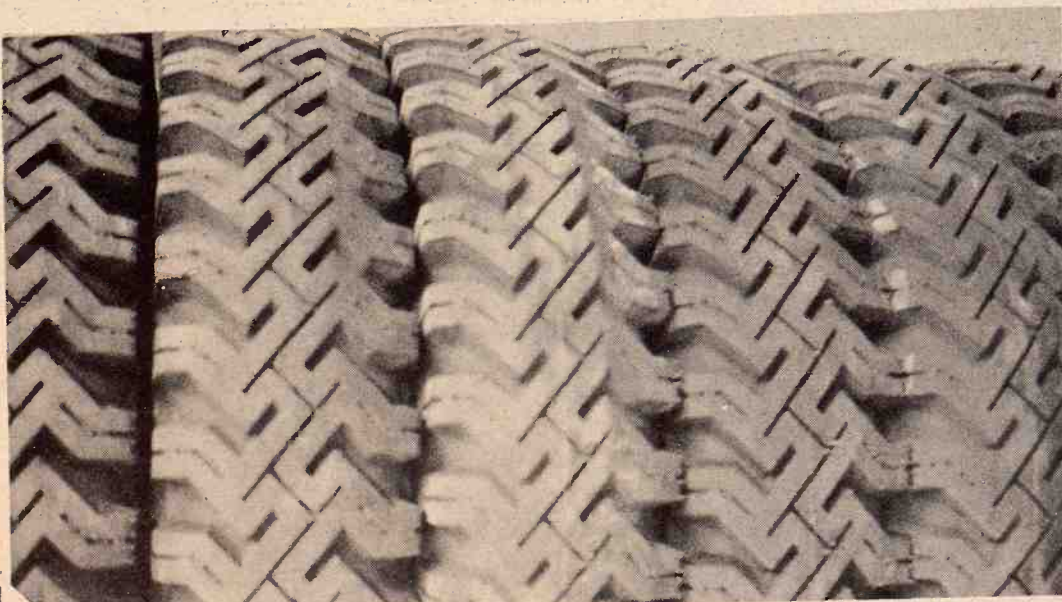

TIRE SIZE	PRICE	FED. TAX	ALL TIRES
670 x 15	\$26.95	\$2.82	6-PLY
700 x 15	\$32.95	\$3.23	NYLON
690 x 16	\$29.95	\$2.95	TUBE
700 x 16	\$32.95	\$3.28	TYPE
750 x 16	\$36.95	\$4.18	

BATTERIES
Buy Now & Save
Important Money

PENNEYS

RELIANT

24 Mo. Guarantee

12 Volt — \$15.95

6 Volt — 12.95

Both With Exchange

Service Phone
913 776-6171

DOWNTOWN
MANHATTAN

JCPenney
auto center

The values are here every day

Sell At St. Marys

Sell Or Buy Cattle & Hogs By Auction Tuesdays

We sold 835 cattle on a good active market. Choice thin stocker steers were selling steady to strong. Fleshy feeder steers and heifers were steady.

Following is a partial listing of our sale last week:

STOCKER & FEEDER STEERS

2 wf str	555 @ 42.75
1 wf str	560 @ 41.75
1 wf str	610 @ 40.50
5 wf str	653 @ 40.40
18 mix str	603 @ 40.35
4 char str	698 @ 40.00
11 bwf str	746 @ 39.30
1 bwf str	630 @ 39.30
8 wf str	608 @ 39.00
2 char str	672 @ 38.60
8 blk str	596 @ 38.50
11 wf & blk str	644 @ 38.50
4 wf str	600 @ 38.40
19 blk & wf str	628 @ 38.25
4 bwf str	880 @ 38.20
15 b/bwf str	806 @ 38.00
1 blk str	675 @ 38.00
1 wf str	850 @ 37.90
13 blk str	801 @ 37.90
2 blk str	722 @ 37.90
5 wf str	894 @ 37.70
8 blk str	738 @ 37.60
2 blk str	670 @ 37.50
4 wf str	746 @ 37.40
64 blk & wf str	808 @ 37.30
19 wf & bwf str	833 @ 37.15
14 wf str	834 @ 36.90
2 blk str	725 @ 36.80
20 mix str	837 @ 36.50
12 mix str	975 @ 36.00
2 wf str	1092 @ 35.80
21 blk & wf str	730 @ 35.75
5 blk str	622 @ 35.70
3 blk str	826 @ 35.20
1 wf str	700 @ 35.20
1 holst str	570 @ 34.90
11 blk & wf str	1038 @ 34.75
3 holst str	680 @ 34.50

STEER CALVES

1 holst str	220 @ 47.00
5 blk str	341 @ 46.80
7 b/bwf str	370 @ 46.00
1 bwf str	310 @ 45.50
2 wf str	497 @ 45.25
1 blk bull	350 @ 44.75
3 wf bulls	430 @ 43.90
8 wf str	515 @ 43.75
1 wf str	485 @ 43.50
1 char str	480 @ 43.40
2 blk str	402 @ 43.10
6 wf str	550 @ 42.60
1 rn str	385 @ 42.25
6 bwf str	520 @ 42.20
2 wf str	722 @ 40.75
10 b/bwf str	527 @ 40.60
7 blk str	504 @ 40.60
8 b/bwf str	497 @ 40.50
4 bwf str	542 @ 40.50
1 bwf bull	440 @ 39.75
1 red bull	405 @ 38.25
1 holst str	330 @ 36.00
1 holst str	525 @ 35.40

STOCKER & FEEDER HEIFERS

2 wf hfrs	580 @ 35.90
20 mix hfrs	639 @ 35.80
2 b/bwf hfrs	787 @ 35.80
2 wf hfrs	690 @ 35.70
20 mix hfrs	609 @ 35.65
4 wf hfrs	590 @ 35.60
4 wf hfrs	580 @ 35.50
3 wf hfrs	683 @ 35.30
28 mix hfrs	728 @ 35.00
4 b/bwf hfrs	671 @ 34.90
1 wf hfr	710 @ 34.80
6 wf hfrs	795 @ 34.70
4 wf hfrs	736 @ 34.70
7 wf & blk hfrs	762 @ 34.60
1 wf hfr	815 @ 34.50
29 mix hfrs	818 @ 34.25
2 char hfrs	782 @ 34.00
4 wf hfrs	872 @ 33.90
1 wf hfr	780 @ 33.60
11 wf hfrs	900 @ 33.25
1 wf hfr	926 @ 33.10
1 bwf hfr	700 @ 33.00
1 bwf hfr	630 @ 32.60
1 blk hfr	730 @ 32.50
1 bwf hfr	685 @ 32.30
2 blk & wf hfrs	620 @ 32.00
1 wf hfr	700 @ 32.00
1 bwf hfr	1295 @ 30.50
1 shrthr hfr	980 @ 30.00
1 blu rn hfr	970 @ 30.00
1 wf hfr	720 @ 29.90
1 char hfr	1010 @ 29.75

1 wf hfr	840 @ 28.75
1 holst hfr	1110 @ 28.10
1 wf hfr	1230 @ 27.40

HEIFER CALVES

2 b/bwf hfrs	235 @ 49.25
1 wf hfr	180 @ 44.75
1 bwf hfr	270 @ 44.25
1 wf hfr	290 @ 39.75
1 holst hfr	490 @ 39.50
4 b/bwf hfrs	346 @ 39.10
5 b/bwf hfrs	386 @ 38.75
3 bwf hfrs	366 @ 38.60
1 wf hfr	390 @ 38.00
12 b/bwf hfrs	483 @ 36.75
2 wf hfrs	510 @ 36.25
1 blk hfr	475 @ 36.00
1 char hfr	545 @ 35.90
7 bwf hfrs	521 @ 35.60
8 blk hfrs	477 @ 35.40
2 b/bwf hfrs	540 @ 35.30
1 char hfrs	480 @ 34.25

COWS

4 blk cows	906 @ 25.70
1 char cow	1040 @ 25.30
1 blk cow	1115 @ 24.70
4 blk cows	1090 @ 24.10
1 holst cow	1220 @ 24.10
1 holst cow	1340 @ 24.10
1 holst cow	1420 @ 24.00
1 holst cow	1310 @ 24.00
1 holst cow	1275 @ 23.60

1 wf cow	1280 @ 23.60
1 holst cow	1315 @ 23.60
2 wf cows	1152 @ 23.50
1 blk cow	950 @ 23.50
1 brocf cow	1030 @ 23.40
1 holst cow	1365 @ 23.25
1 holst cow	1340 @ 23.10
1 holst cow	1390 @ 23.10
1 blk cow	1320 @ 22.70
1 rn cow	1005 @ 22.40
1 holst cow	1070 @ 22.20
1 rn cow	830 @ 21.60
1 blk cow	1070 @ 21.10
1 wf cow	965 @ 21.00
1 wf cow	860 @ 20.80
1 wf cow	1155 @ 21.10
1 wf cow	930 @ 19.40
1 brocf cow	1245 @ 19.30
1 wf cow	955 @ 19.10
2 blk cows	860 @ 19.10
1 brocf cow	730 @ 18.50
1 wf cow & bwf clf	@345.00
10 blk cows	@300.00
18 blk cows	@296.00
6 wf & blk cows/1 clf	@242.00

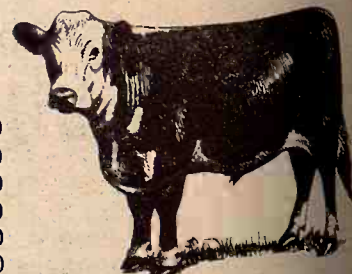

FOR INFORMATION OR ESTIMATES:

REZAC BARN	St. Marys 437-2999
DELAINE REZAC	St. Marys 437-6266
ELMER IMTHURN	Maple Hill MI 3-2440
PAUL KRAMER	St. Marys 437-2993
KENNETH REZAC	St. Marys 437-2733

Auctioneers: Lawrence Welter, Gene Toby & Dennis Rezac

LIVESTOCK COMMISSION
COMPANY

Rezac



St. Marys,
Kans.