

# GRASS

# & GRAIN

14th year no. 15

June 11, 1968

## Dairying Shows Best Net In Area Management Report

CLAY CENTER — The 21-county Farm Management Association No. 1, which includes the northern tier of counties from Phillipsburg to Marysville and goes as far south as Marion showed decreased income, lowered expenses, and markedly less net profit in its 1967 report just released.

Average for the 401 farms who keep books as part of a K-State management study was \$32,948 gross income and \$4312 net income. The total dollar income was down about 8 percent from the year before and the net slipped 19 percent from the record of 1966.

Slumping wheat and livestock prices were primarily responsible for the decline in net income.

The net figure basically is a "salary" figure, after an allowance of interest credit on the farm investment.

"This figure is the closest we can come to calculating a farm-

er's salary," says C. E. Bartlett, association fieldman. "It measures a return to the farmer for his labor and management."

Dairying showed up better than it had in the past, with dairy-crop combination farms having the highest profit. Crop-hog combinations and irrigation-livestock operations did better than average too.

Farms in Saline county had the highest average incomes, followed by those in Riley, Mitchell, Geary, and Ellsworth counties. Other counties in this association are Cloud, Jewell, Osborne, Republic, Clay, Marshall, Washington, Ellis, Rooks, Russell, Smith, Dickinson, Lincoln, Marion, Ottawa and Phillips.

The top one-fourth of the farms in this association averaged about \$32 net profit for every \$100 in income, while the bottom fourth netted only 47 cents out of every \$100 gross.

Fieldmen in the association are C. E. Bartlett of Clay Center and Laurenz Greene and Ross Olson of Concordia. There are management associations covering all areas of Kansas, comprising some 3500 farms.

Presumably the sampling is large enough to serve as a broad criterion for all Kansas farms, altho there are some farmers who dispute that management association records have general application.

Some contend that association farms are likely to be more orderly — and perhaps more profitable — than the average, altho others note that many profitable farms do not choose to join or continue to belong to the groups because of the trouble of maintaining the particular records and a satisfaction that they already know their financial situation without disclosing them.



### Dairy Food

More than 200 head of dairy cattle are to be fed with this hay. Ed Savacool of Minneapolis helps with the work.

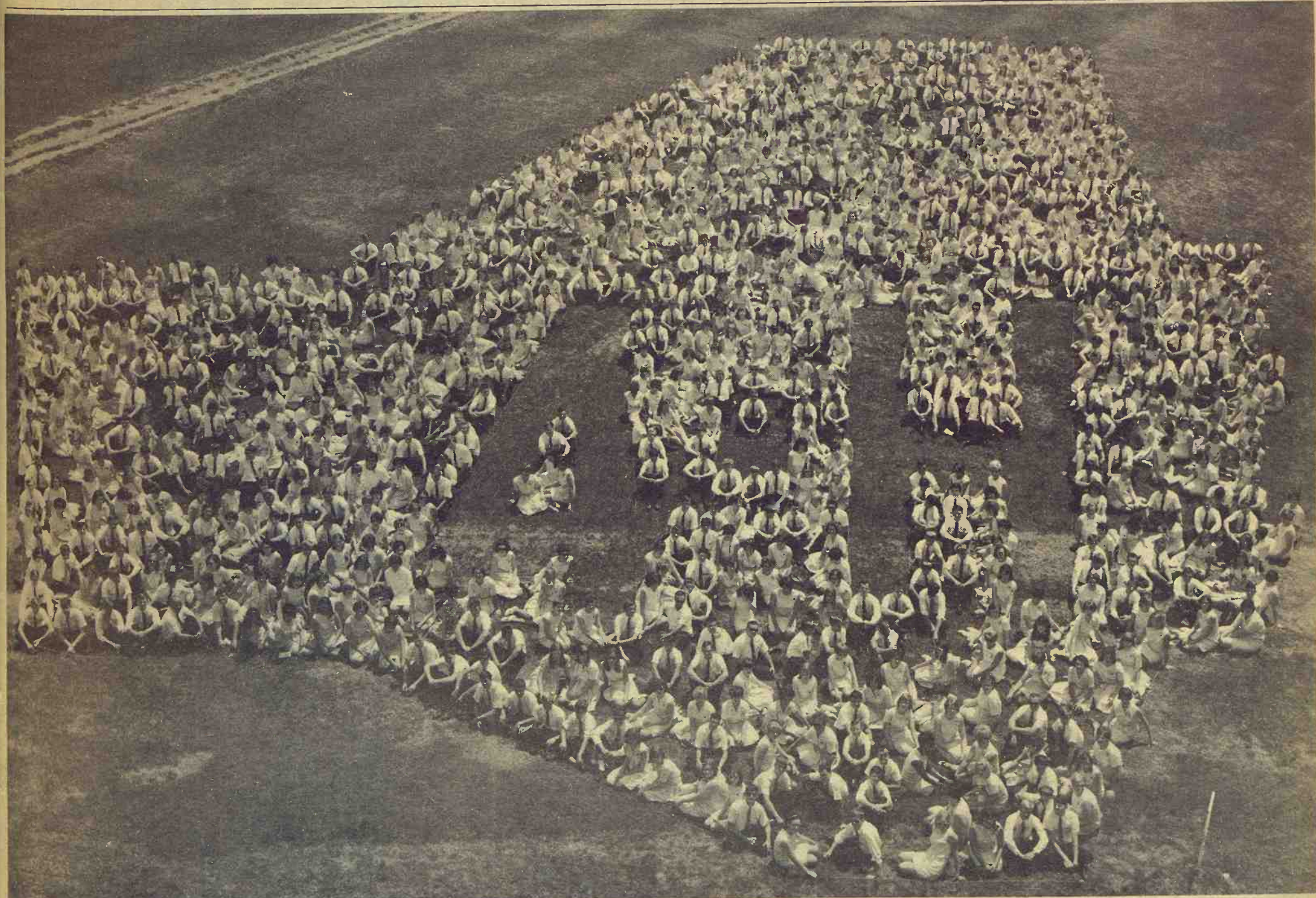

### Can You See Your 4Her Here?

If you have a 4H boy or girl, can you see him here? An annual ritual at the 4H Roundup on the K-State campus each June

is a group picture which includes most of the 1200 delegates. This is the 1968 version, in the form of a space capsule. Each delegate gets a copy of this photo as a memento of the Roundup, which ended Friday.





## And End To Dental Cavities?

The director of the National Institute of Dental Research predicts it may be possible to prevent cavities and tooth decay within the next 10 years.

At a briefing for reporters, Dr. Seymour J. Kreshover said he believes there is substance to such hopes because "we now believe that we have acquired sufficient knowledge and an adequate base of scientific manpower."

He said one main direction of research toward the goal will be work on microbes that cause tooth decay. And he said scientists will evaluate and press for early use of such techniques as plastic mouthpieces containing a fluoride gel.

Dr. Kreshover also said he sees a trend toward greater acceptance of fluoridation of drinking water, which he said reduces tooth decay by about 60 per cent.

He noted that about one-third of the people in the country now live in areas with fluoridated water supplies.

### GRASS & GRAIN

The Mid-Kansas news weekly. Published each Tuesday at 1207 Moro, (Box 1009) Manhattan, Kansas, 66502 by

AG PRESS  
Dean Coughenour  
E. R. Woodward  
Second class postage paid at Manhattan, Kansas.  
Subscription: \$3 year  
CIRCULATION ..... 12,710

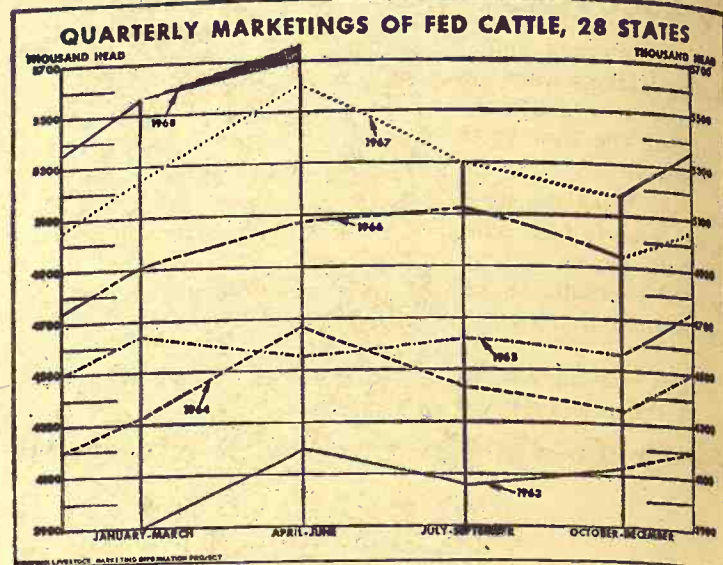

## Five Percent More

Marketings of fed cattle in January-March were 5 percent more than a year earlier, even tho January 1 numbers of cattle in heavier weight groups were down. The increased marketings in January-March were anticipated on the basis of lighter slaughter weights. Marketings of fed cattle in the July-September quarter probably will continue above 1967, says Western Live-Stock Roundup.

## Pick-up racks



for any make or model pickup  
Sturdy • Convenient • Practical

Mounted free on your truck at factory or shipped to you. Available in stock rack or fold-down combination.

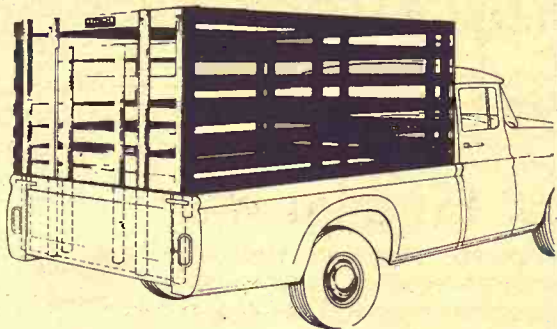

Fits all trucks. No bolt projections to injure stock. Top grade select kiln-dried lumber. Choice red or white. Fits precisely so pick-up endgate closes behind it. Sturdy oak stakes. Lift-up gate slides easily in steel channels. Standard height 63". Special height on order.

When Ordering Specify Make, Model, Size of Bed

HAUL-MOR, INC. valley falls, kansas • phone 945-3211

We'll give you  
the coat off our bag...



FREE with each 3-ton order of Master Mix pig starters, or sow, pig, and hog concentrates!

Here's a program that can help you increase hog profits, and your wardrobe, too. You get a new cap and jacket... FREE, with every 3-ton purchase of Master Mix pig starters or sow, pig, and hog concentrates... plus profitable feed conversion and more grow-power from your farm grains.

Master Mix pig starters, and sow, pig, and hog concentrates are built to produce even under stress conditions.

They're fortified, potent pork makers, and proved profitable under feedlot conditions at the Master Mix Research Farm and by feeders like you.

Feed the great Master Mix pig starters or sow, pig, and hog concentrates... and wear the Master Mix cap and jacket your dealer will give you free. See your Master Mix dealer today.

Offer expires July 31, 1968.

## HINES FARM CENTER

— BULK DELIVERY —

WAMEGO, KANS.

PHONE 456-9575



## WHEAT HARVEST

Serving you in three locations  
Cash or Loan for Your Wheat

FAST UNLOADING  
AMPLE STORAGE CAPACITY

Phone 364-3161

FARMERS UNION COOP ASS'N

Marvin Decker, Manager.  
HOLTON — MAYETTA — VALLEY FALLS

## KEY MILLING CO.

wants to GIVE you  
a fine Rod & Reel

## FREE

With Every  
Ton You Buy  
of



## Kimbell



These are the 40 lb. blocks  
You need now for fly control  
ROD AND REEL

The reel is a Spin-Cast and the rod is glass. You'll be proud to use them.

SEE YOUR KEY DEALER  
OR CALL US COLLECT ME 2-2141

## KEY MILLING CO.

Clay Center, Kansas



## Farm Groups Among Most Active Lobbyists

Labor, farm, veterans and financial organizations were the heaviest spenders on lobbying activities during the first three months of this year.

At least, they listed the largest outlays in reports filed with the clerk of the House and the secretary of the Senate, as required by the lobby regulation act.

Other groups may have spent more, but if they did they did

not report their expenditures under the loosely enforced law.

Reports are supposed to be filed every three months, listing, among other things, the amount of money received by the reporting groups and the total spent "in connection with legislative interests" during each three-month period.

Of those who complied with the requirements, the United Federation of Postal Clerks listed the biggest outlay, \$52,976, for the January-March period of this year.

Others reporting they spent more than \$20,000:

- AFL-CIO, \$38,324.

- American Farm Bureau Federation, \$36,566.

- United States Savings and Loan League, \$35,539.

- National Housing Conference, \$35,208.

- Central Arizona Project Association, \$29,040.

- Brotherhood of Railway, Airline, and Steamship Clerks, \$21,939.

- National Council of Farmer Cooperatives, \$24,387.

- National Federation of Independent Business, \$24,141.

- Council for a Livable World, \$25,513.

- American Society of Travel Agents, \$21,003.

- Grand Lodge of the Brotherhood of Locomotive Firemen & Enginemen, \$26,669.

## GRAIN STORAGE 4 LOCATIONS

MILTONVALE      BALA      CLAY CENTER  
LEONARDVILLE  
Your Storage Solicited

USE FACILITIES MOST CONVENIENT FOR YOU  
Bala Filled with Re-sealed Grain.

## THE FARMERS UNION COOPERATIVE ASSOCIATION



Home Office: Clay Center

Telephone ME 2-5321



### New Irrigation Well

A new irrigation well is being drilled on the Swanson farm east of Concordia by Carl Thoman & Son, Concordia. Pictured is Felix Horgue of Concordia.

### Two Large Cattle Co-ops Set A Merger

National Stockyards, Ill. — Directors of St. Louis Producers Live Stock Marketing association of National Stockyards and Interstate Producers Live-stock association of Chicago announced they have approved a merger of the marketing co-

operatives.

The announcement was made by John F. Rundquist of Butler, Ill., president of St. Louis Producers, and Robert Armstrong of Monmouth, Ill., president of Interstate.

Rundquist said the merger is subject to the approval of his co-operative membership. The proposal will be voted on July 19.

The two organizations handled more than 3 million head of livestock worth more than 208 million dollars last year.

J. Gordon Gillespie manager of St. Louis Producers said a merger would mean improved earnings for members, more bargaining power, greater financial strength and greater efficiency.

Gillespie said the resulting organization would be the largest live stock marketing co-operative in the nation.

St. Louis Producers is the leading selling agency at National Stockyards. It has branches at Marshal Junction and Richland, Mo., and Milton and Griggsville, Ill.

The trouble with  
America's most  
popular Bourbon  
is...



...it tastes  
too good to last.

Tasted any Old Crow lately?

KENTUCKY STRAIGHT BOURBON WHISKEY 86 PROOF. DISTILLED AND BOTTLED BY FAMOUS OLD CROW DISTILLERY CO., FRANKFORT, KY.

### HANOVER HOIST

... A Truck Owner's Dream

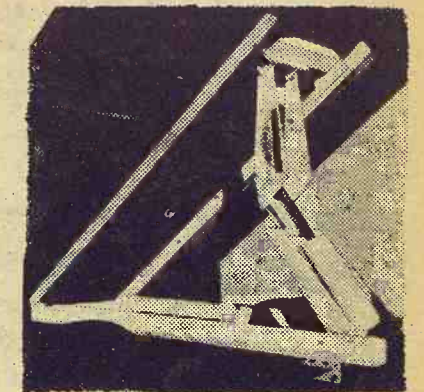

Buy direct from the  
factory ... Save up  
to \$200.00!

- Powerful
- Light-weight
- Trouble-free
- Rugged

Built for long, dependable service, the Hanover Hoist is powered by a four-piston hydraulic pump.

No excess strain on chassis or box. Small factory installation charge, or easy to do it yourself.

Only \$285.00

Plus Exise Tax

Write or Call ED 7-2821

Hanover Mfg. Co.

HANOVER, KANSAS



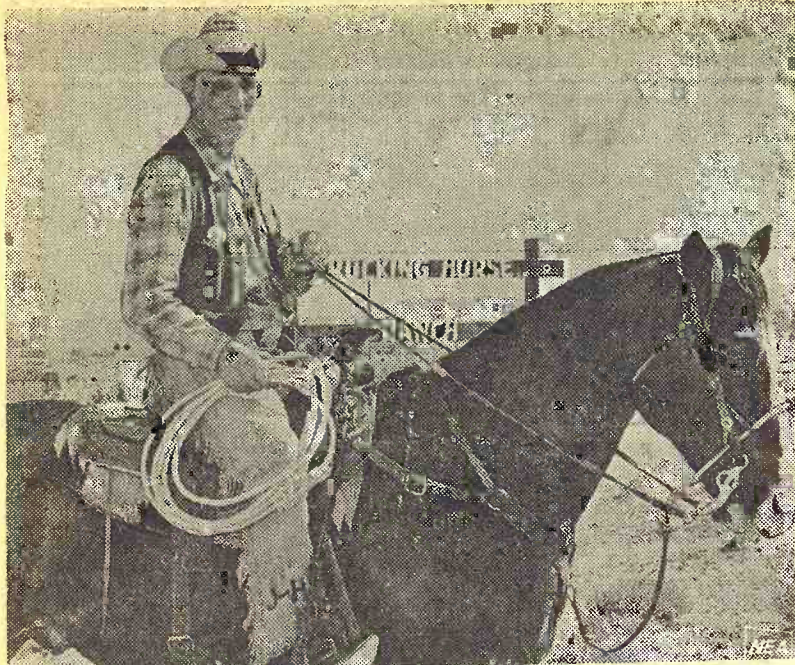

## 97-Year Old Cowboy

The Rodeo Cowboy Association says that Jack Hart, 97, is the oldest living cowboy who is still active. Hart, first cousin of the late silent screen star William S. Hart, was in Las Vegas, Nevada, recently after completing a minor role in a motion picture. "They offered me a 50-year contract," he said.

## Freeman Knocks 'Hunger' Telecast

Secretary of Agriculture Orville L. Freeman has charged that the Columbia Broadcasting System aired a "biased, one-sided and dishonest presentation of hunger in America and he formally demanded equal time on the network to refute it.

The secretary summoned newsmen to a second-floor conference room at the Agriculture Department building to denounce for the better part of 45 angry minutes the CBS television documentary, "Hunger in America," shown on the network.

In a letter expressing "my disappointment and indignation" to Dr. Frank Stanton, the CBS president, Freeman requested "equal network time to refute

the errors of fact, the misinterpretations and the misinformation that were dispersed through 'Hunger in America' and to assure the hungry of this nation that the United States Department of Agriculture does care — that it is doing what it can for them — and that it wants to do a great deal more."

To reporters, Freeman declared that the broadcast had "created disillusionment and restlessness and the general feeling that there is indifference and no one cares."

"The tube can get pretty careless," he said. "It can be a pretty miserable piece of business, and this program . . . was a pretty bad job, as bad as anything that I have ever seen in the time I have been in public life."

Broadcasting industry officials said they believed it was the

first time a Cabinet member had publicly demanded "equal time" to challenge a radio or television documentary.

In a statement read on "The CBS Evening News With Walter Cronkite," Richard S. Salant,

the network's president in charge of news, said:

"We have only heard of, and have not yet seen, Secretary Freeman's letter and so-called bill of particulars. They will obviously receive careful consid-

eration when they arrive. While, I have every confidence in the accuracy and responsibility of the CBS news personnel who worked over many months on 'Hunger in America,' which we are all very proud

# DUCKWALL'S

## 67th. ANNIVERSARY SALE!

**BAND-AID** sheer strips  
77¢ Size 45's **43¢**

**BAN** DEODORANT  
Value Twins \$2.00 Value **93¢**

**LILT** PUSH BUTTON  
\$2.60 Value **\$1.36**

**STYLE** HAIR SPRAY  
13 Oz. Size Regularly 67¢ **47¢**

**ADULT** TOOTHBRUSH  
69¢ Value **38¢**

### MEN'S SHORT SLEEVE SPORT SHIRTS PERMA PRESS

A big assortment of colors in solids, plaids and paisley. Button down and spread collars, tapered shape.

SIZES S - M - L  
\$2.99 Value

**\$2.13**

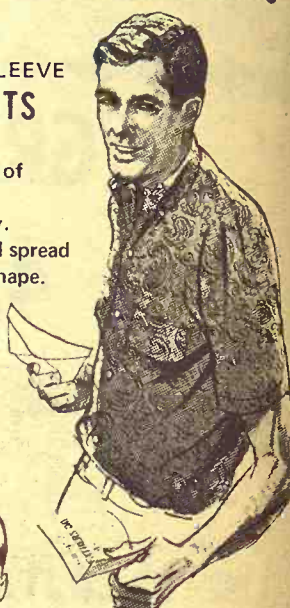

### BOYS' SPORT SHIRTS PERMANENT PRESS

Checks, plaids, stripes and prints, with button down collar and tapered shape.

Sizes 8 To 14  
\$1.99 Value

**\$1.57**

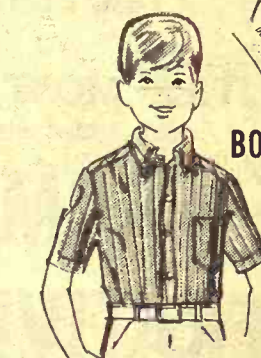

### GIRLS' BRIEFS

Eiderlon wonder blend knit of cotton and rayon. Elastic leg, white only.

Sizes 4 To 12  
Regularly 39¢

**27¢**



### TRAINING PANTY

Absorbent cotton terry cloth, white or assorted pastels.

Sizes 1 - 2 - 4  
Regularly 33¢

**26¢**



**HERSHEY'S** KRACKEL MILK CHOCOLATE  
10¢ Size  
Choose from Krackel, Milk Chocolate, Almond and Reese's Peanut Butter Cup.  
**3 FOR 21¢**

**KITCHEN TOWELS**  
Non-lint cotton terry cloth in bright printed patterns.  
59¢ Value **33¢**

**LOUNGER PILLOW**  
Perfect for home or vacation use. Shredded foam filled, assorted prints.  
\$1.59 Value **99¢**

**FOLDING SLIPPERS**  
Nailhead or embroidered vinyl ballerina style, self-heeled, sturdy sole.  
\$1.00 Value **77¢**

**NEW HandiWrap**  
KEEPS SANDWICHES FAR FRESHER FOR LONGER THAN ORDINARY WRAP.  
50 Foot **16¢**

**Chip & Dip SET**  
Includes 1-9" bowl and 1-5" bowl with brass bracket.  
\$1.49 Value **97¢**

**REPLACEMENT TOILET SEAT**  
Solid molded seamless seat and cover. Hinge will not rust or corrode. White enamel finish.  
\$3.79 Value **\$2.97**

**PAPER PLATES**  
100 Count  
88¢ Value **63¢**

**9 Volt Transistor Battery**  
Two for only  
\$1.38 Value **57¢**

**Plastic HOUSEWARES**  
1 1/5 bushel laundry basket  
14 quart utility tub  
11 1/2 quart dishpan  
13 quart wastebasket  
11 1/2 quart pail  
Choice  
89¢ Value **47¢**

**70 Oz. Plastic DECANTER**  
Odor free polyethylene with tight-seal screw top and handle.  
89¢ Value **47¢**

**Plastic BOWL SET**  
Bowls are airtight, boilproof, dishwasher safe, and unbreakable.  
\$2.29 Value **\$1.74**

### PCA loans leave you free to bargain

Progressive farmers are finding that they can reduce operating costs by borrowing from PCA. A PCA loan lets you operate on a cash basis with money borrowed at a low interest rate. You're free to hunt the best buys, bargain for the best deals, and even get cash discounts.



### Readily available cash lets you take advantage of profit opportunities

When your loan is set up, money is available as needed. Interest starts when you get the money. Interest stops as each payment is made.

### With a PCA loan, you can sell to whom you please, when you please — without restrictions

There are no strings attached to a PCA loan. PCA is interested *only* in the welfare of its members. When you borrow from PCA you're not required to buy from, sell to, or join with anyone. You're free to make any deal to buy and sell to your best advantage.



Salina

Production Credit Assn.

730 N. 9th  
Serving Lincoln, Ottawa, Ellsworth, Saline, Rice and McPherson Counties. Fieldmen: Lowell Letourneau, Salina, TA 7-5906; Wilfred Elliott, White City, Curtis W. Syring, mgr. Residence — TA 5-0317



North Central Kansas  
Production Credit Assn.

301 W. 7th  
Serving Jewell, Republic, Washington, Mitchell and Cloud Counties. Fieldman: Darwin Household, Courtland. Phone FE 5-2592. James Ganson, mgr. Office Phone CH 3-4166 Res. Phone CH 3-3597

These Anniversary Values At All Duckwall's Stores



# CARLOAD BUY OUT SALE

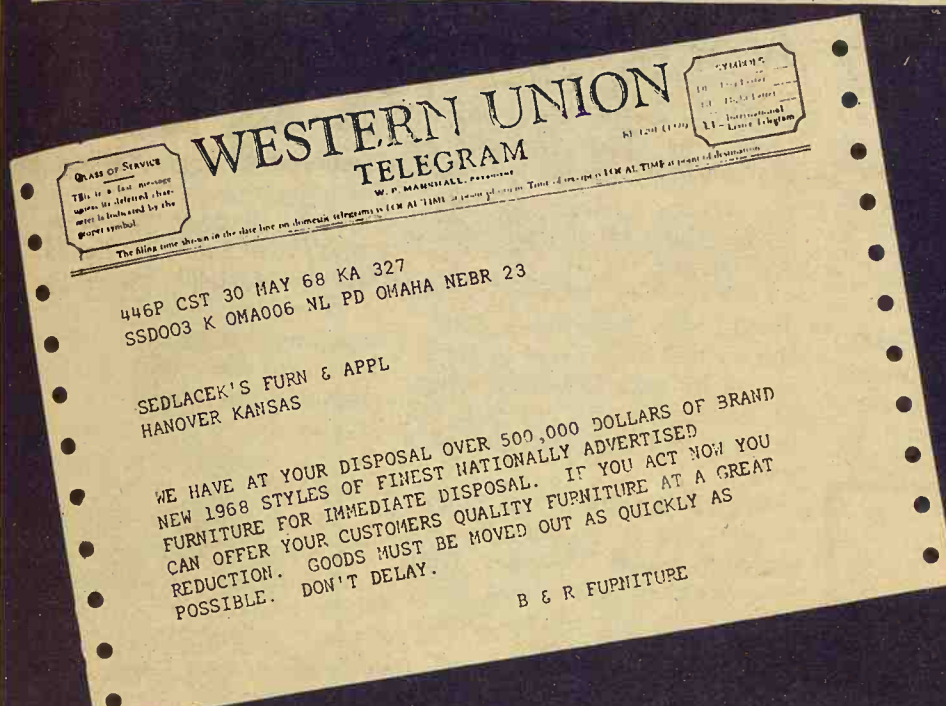

## DIRECT FROM THE 1968 FURNITURE SHOW

**A Choice Selection of Brand New Furniture at Fantastic Savings of 30-40-50 Up To 70% !!!**

**Sale Now In Progress—Open Wed. & Sat. Nights Till 9 p.m.**

### bedroom sets

Bedroom set values to \$139.00  
**AS LOW AS \$99<sup>00</sup>**

Bedroom set values to \$159.00  
**AS LOW AS \$115<sup>00</sup>**

Bedroom set values to \$179.00  
**AS LOW AS \$139<sup>00</sup>**

Bedroom set values to \$219.00  
**AS LOW AS \$149<sup>00</sup>**

Bedroom set values to \$300.00  
**AS LOW AS \$199<sup>00</sup>**

**RED HOT SPECIAL**  
3-lite pole lamp adjusts to ceiling, central switch control.  
now only **\$3.99**

### living room

Living room set values to \$129.00  
**AS LOW AS \$99<sup>00</sup>**

Living room set values to \$169.00  
**AS LOW AS \$129<sup>00</sup>**

Living room set values to \$200.00  
**AS LOW AS \$149<sup>00</sup>**

Living room set values to \$289.00  
**AS LOW AS \$199<sup>00</sup>**

**SAVE!**

**RED HOT SPECIAL**  
Rid Jid fully adjustable ironing boards.  
now only **\$3.99**

### mattresses

Mattress values to \$39.00  
**AS LOW AS \$18<sup>00</sup>**

Mattress values to \$69.00  
**AS LOW AS \$28<sup>00</sup>**

Mattress values to \$79.00  
**AS LOW AS \$38<sup>00</sup>**

**Terms to meet your Budget**

**RED HOT SPECIAL**  
Your choice quilted Ortho-Rest mattress or 6-inch firm foam mattress.  
A regular \$69.50 value.  
now only **\$39.88**  
matching box springs available.

### breakfast sets

Breakfast set values to \$49.50  
**AS LOW AS \$39<sup>00</sup>**

Breakfast set values to \$79.50  
**AS LOW AS \$49<sup>00</sup>**

Breakfast set values to \$119.00  
**AS LOW AS \$69<sup>00</sup>**

Breakfast Set Value to \$179.00  
**AS LOW AS \$99<sup>00</sup>**

**RED HOT SPECIAL**  
Dinette chairs. Regular values to \$12.95.  
Limit four per customer.  
now only **\$4.00 ea.**

### room groups

**SPECIAL**  
Complete 3 rooms of furniture.  
**BEDROOM LIVING ROOM DINETTE**

Regular \$650.00. Buy complete and save \$251.00.  
**NOW . . . \$399<sup>00</sup>**

OCCASIONAL CHAIRS AND ROCKERS  
**SAVE TO 70%**

**Special**  
RECLINER. Vinyl covered. Adjusts automatically.  
\$74.95 Value **39<sup>88</sup>**

DINETTE  
Replacement seats and backs.  
1 seat & Back.  
\$4.95 value only **1<sup>88</sup>**

**NOTICE TO THE PUBLIC**  
Merchandise will be moving rapidly during this sale. All prices are subject to merchandise on hand or procurement.  
Quantities limited - so hurry!

**Phone ED 7-2345**

Open Every Wed. & Sat. Night Till 9 p.m.

**FREE Delivery**  
Within 200 Miles



Easy Payments  
Finest Quality  
Since 1890

Extra Special Prices for Newlyweds

Now is the time for you to dress up your home for Spring. Nationally known brands you know and trust at rock bottom prices. We guarantee you we cannot be undersold on these items.

**Hanover, Kansas**



## Way To Cut Dehydrator Air Pollution

Air pollution from alfalfa dehydrating plants in Kansas and other Midwest states can be reduced simply and cheaply.

So say three Kansas State University researchers who have just completed research which reveals that the addition of small quantities of liquid animal fat can almost eliminate dust losses at the primary source of pollution.

Dehydrating plants release into the atmosphere extremely fine alfalfa particles, more than half of which come from the "cyclone" collector following the grinding operation.

Injection of animal fat at the grinder eliminates nearly all of

the dust loss at this point at a fraction of the cost of conventional means, say Dr. Verl E. Headley of the Food and Feed Grain Institute, Jason C. Annis of the Institute for Environmental Research and Sylvio L. Lima, graduate research assistant in mechanical engineering.

The cost of adding the animal fat is largely returned by the reclaimed alfalfa dust, which has a protein content nearly half again that of normal alfalfa meal; by decreased energy requirements for pelleting; and by improvement in the quality of the end feed product. The fat not only is a good energy source, but it also retards

deterioration of carotene (provitamin A) in the alfalfa during storage.

Conventional means of solving the dehydrator air pollution problem involves the use of an elaborate bag filter arrangement at the cyclone collector. By comparison, injecting liquid fat is extremely simple and inexpensive.

Support for the K-State research was provided by the Fats and Proteins Research Foundation, an organization which sponsors research through university, government and private laboratories.

The experimental work was done in the pilot feed manufacturing facilities of the department of grain science and industry and the fine particle lab-

oratory of mechanical engineering.

## Saves Aerial Sprayer After Area Accident

LINCOLN, Ks. — Quick action last week by Roger Crawford of Lincoln apparently saved the life of Don DeLaney, 37, manager of the Lincoln Airport, whose plane hit a tree, crashed and burned.

Officers said DeLaney, a crop duster, was spraying a farm three miles northwest of here owned by Max Crawford when he apparently did not pull up in time and his plane struck a tree.

Crawford, son of the farm owner and a witness to the accident, pulled DeLaney from the wreckage and ripped DeLaney's burning clothes from him.

DeLaney was taken to St. John's Hospital at Salina. He received second- and third-degree burns, broken ankle, cuts and bruises. Crawford sustained first and second-degree burns in the rescue.

## Saline County NFO Organized

SALINA — A Saline County NFO has been organized with Merlin Banker of Salina elected president.

Other officers are George McCormick, Bavaria, vice president; Harley Peterson, Salina, secretary; Mike Martin, Salina, treasurer; Hubbert Redden,

June 11, 1968

6

Grass & Grain

Gypsum, district representative; and Quenton Swenson, Salina; Albert Mortimer, Gypsum; and August Carlson, Smolan, trustees.

Named to a grain bargaining committee were Francis Breneman, Solomon; John Kelley, Falun; Clyde White, New Cambria; Joe Lockard, Salina; and Ralph Mattison, New Cambria.

Members of the meat bargaining committee are Elmer Johnson, Smolan; Quenton Swenson, Salina; Max Redden, Gypsum; Roy McCormick, Bavaria; and Albert Mortimer, Gypsum.

Members of the milk bargaining committee are Leo Schneider, Salina; Leo Anderson, Smolan; Donald Vaupel, New Cambria; Edwin Wessling, New Cambria; and Gerald Korber, Gypsum.



## To American Royal Post

Arnold Barber, Atchison county farm agent, has been named manager of the American Royal Livestock show in Kansas City. Barber has been county agent at Effingham for 13 years and will continue to make his home there until near the time for the Royal show October 18-26. He will be granted leave time from the Atchison county post to fill the post.

## custom Birthstone Family Tie Tac



Instantly custom set with one to seven birthstones, proud symbols of each child or grandchild. Precious metal rosettes fill unused spaces.

Perfect birthday or anniversary gift for father, husband or Grand. Jade green gift box.

Sterling silver, rhodium finish; synthetic stones.

3 stones \$10.95  
Additional stones \$1.00 each

## SNYDERS JEWELRY

Phone: ME 2-155  
CLAY CENTER, KS.



## STORAGE

We Will Have

## Ample Facilities For WHEAT

Fast Weighing and Unloading

## Farmers Cooperative Ass'n

Elevators at MANHATTAN, ALTA VISTA and ONAGA



## Massey-Ferguson MF 300 Combine

Get top-dollar harvests with field-proven capacity and efficiency.

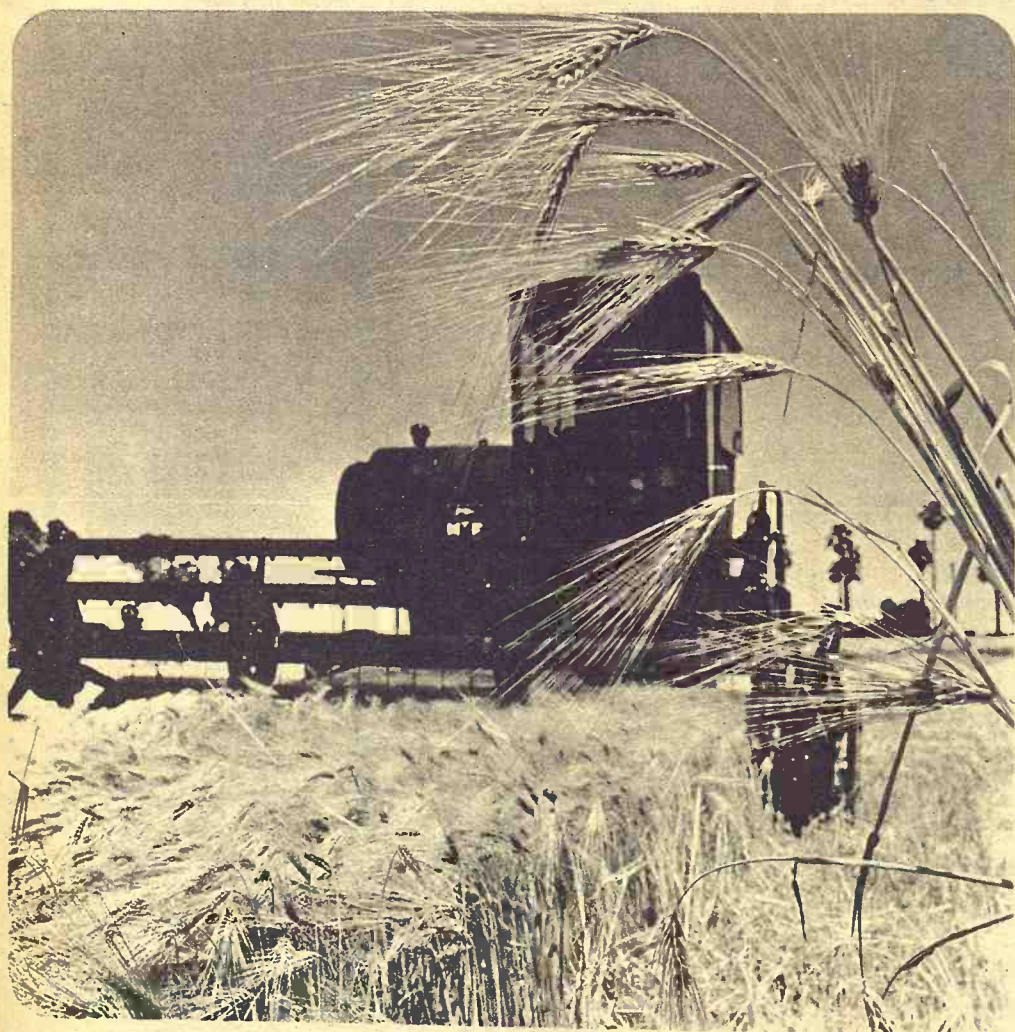

High capacity cutting . . . Cut fast and clean in all crops, all conditions. Choose 10' or 13' grain or extra strength 13' rice table to fit your farm and crops. Even those last few close-to-the-ground soybeans are easy to get with the 18°-below-table - bottom knife angle. High speed, 500 cycle per minute, knife drive lets you cut smoother and faster, especially in heavy or tough grain. For your safety and to prevent shattering of grain when opening fields a knife drive shield is standard equipment.

You get longer wear and cleaner cutting from chrome plated knife sections.

Smooth flow of grain is ensured by the positive-feed 20" table auger. Controlled feeding of light or heavy crops is provided by two sets of auger flight extensions, one standard, the second optional. Simple, easy adjustments and quickly replaceable retracting feeder fingers fit this auger to your exact crop conditions.

Grain saving reels . . . For average conditions and lowest investment

ASK AN M-F DEALER ABOUT THE BETTER M-F FINANCE PLAN

BRAUCHI BROTHERS  
BROWN MOTOR CO.  
CIRCLE T IMPL. CO.  
GILLEY'S IMPL. CO.  
KUHLMAN MOTOR CO.  
PFISTER-RHODES IMPL. CO.  
SALINA FARM SUPPLY  
WINIFRED IMPL. CO.

Marysville  
White City  
Clay Center  
Minneapolis  
Linn  
Jamestown  
Salina  
Winifred





## FARMERS OUTLOOK

L.H. Simerl

# Here's Hog Outlook

So far this year, hog prices have held around \$19 most of the time. The average this year has been about the same as in 1967, but there was a much wider range of prices last year.

Looking ahead, we expect a seasonal shrinkage in market supplies during June and early July. Price trends should be steady to higher during June and July.

Market supplies will begin to increase seasonally about mid-July, and continue to increase for about three months (or until mid-October). Prices will probably weaken during the late summer and early fall. We would guess that prices will average a little above \$20 during the summer, and a little below \$20 during the fall.

**Market Supplies.** The big uncertainty in the outlook is market supplies. We expect market receipts to be slightly larger than last year — but would not give big odds.

Back around March 1, farmers reporting to the USDA indicated that they had 1 or 2 percent more pigs for market during the June-July-August quarter than they had a year earlier. But some private hog-market analysts think that market receipts will be up by more than 2 percent — maybe 5 or 6 percent.

From March 1 through mid-May, market receipts were practically the same as a year before — closely in line with the USDA summary of reports received from farmers.

**Good prices the past 37 months.** Those who expect market supplies to be greater than the USDA figures point to the favorable hog prices during the past 37 months. Prices (for barrows and gilts at central markets) did average \$21.65 during this period. No doubt this price level has given many hog producers the money and the confidence to expand their hog business.

We should note that hog slaughter recently was substantially larger than a year earlier. This may be a temporary situation, or it may be the first proof that hog production has been increased.

Some farmers think that they can get better prices for hogs if they deliver more than packers and retailers have been expecting. It usually works the other way: hog prices slump when the markets, packing houses, and retail stores are swamped with more hogs and pork than they have made plans to slaughter, process, and sell to consumers.

**Late Fall and Winter.** Back around March 1, farmers reporting to the USDA said that they planned to have 3 percent fewer sows to farrow during this spring (March-May) than they had a year ago. They also reported plans to have 3 percent fewer sows to farrow during the summer (June-August) than last year. But prices may have

been good enough to prevent any cut in farrowings.

The next important report for hog producers will be the report

on Hogs and Pigs, to be released by the USDA on June 21.

L. H. Simerl  
Univ. of Illinois

## COW POKES

By Ace Reid



"I've been ranching on this place for 40 years and my best year I only lost \$500!"

### "Best In Dust Protection"



### Portable Cab Co.

East 7th & Highway US36  
WASHINGTON, KS. 66968

## Grain Storage

Cash Wheat  
Loan Wheat

ALL THE EXTRA SERVICES YOU EXPECT

Gorden Mark Elevator Co., Inc.

CLAY CENTER KANS.

ME 2-3381

## FARM SUPPLIES

### Hydraulic Hose

½ in., 1 wire, 2000 PSI, all lengths, plus fitting installation free

50c ft.

We Also Have ¼" & ¾"  
Priced Accordingly

### Cross Hyd. Cylinders

Cross Utility dbl. action, 3½"x8" — 2500 PSI

\$33.95

Utility 3"x8"  
1500 PSI

\$19.95

6½' Steel Posts

78c

Lots of 100

75c

Barb Wire

\$6.95

For Your Farm and Building  
Supplies See Morrison's First.

See Us For Your Paneling & Building Supplies

Morrison Warehouse & Lumber

742 N. 13th

SALINA, KS.

TA 3-3001

## BOOTS

MOST ALL BRANDS

Largest Display In Area

For Complete  
Line of Western  
Wear and Tack

## DALE'S

WESTERN STORE

1710 M Street BELLEVILLE, KS. JA 7-2363

108 S. 3rd MANHATTAN, KS. PR 8-3466

## CASH WHEAT and STORAGE

We Solicit Your Grain Business for  
the Sky-High Elevator at Manhattan



Gooch's Best Feeder-Proved Feeds

FOR LIVESTOCK AND POULTRY

CK Processing Co., Inc

2½ Miles East of Sale Barn

MANHATTAN

Phone PR 6-9269

## mineral deficiency= profit deficiency

If your animals lack minerals, you'll lack profits. Remedy that with CO-OP Mineral Concentrates. Available in block or loose form.

NAME	MINERAL LEVELS	USES
CO-OP Mineral Concentrate #1	3% Phosphorus 20% Calcium 30% Salt Plus Trace Minerals	For animals on high-grain rations such as: —Feedlot cattle on high-grain rations.
CO-OP Mineral Concentrate #2	6% Phosphorus 20% Calcium 27½% Salt Plus Trace Minerals	For animals on medium high-grain rations such as: —Feedlot cattle receiving moderate amounts of hay and/or silage. —Dairy cattle on high-grain, limited roughage feeding.
CO-OP Mineral Concentrate #3	9% Phosphorus 20% Calcium 25% Salt Plus Trace Minerals	For animals on medium high roughage such as: —Cattle on pasture, silage or hay rations receiving only a small amount of grain. —Dairy cattle receiving rather large amounts of roughage.
CO-OP Mineral Concentrate #4	12% Phosphorus 20% Calcium 19½% Salt Plus Trace Minerals	For animals on high roughage rations, or where a narrow calcium-phosphorus is needed such as: —Cattle on a high roughage ration or pasture. —Swine on growing or fattening rations, or breeding stock.
CO-OP Mineral Concentrate #5 (Phenothiazine)	Contains Regular Phenothiazine 6% Phosphorus 20% Calcium 25% Salt Plus Trace Minerals	For the control of stomach worms, hook worms, and nodular worms. Keep before animals (cattle or sheep) at all times. Do not feed to lactating dairy cows.
CO-OP Mineral Concentrate #6 ("Bar Fly" Phenothiazine)	Contains "Bar Fly" Phenothiazine 6% Phosphorus 20% Calcium 25% Salt Plus Trace Minerals	Prevents the breeding of horn flies in manure of cattle. Feed free choice, starting before the horn fly season. Also helps control stomach worms, hook worms and nodular worms. Do not feed to lactating dairy cows.
CO-OP Mineral Concentrate #7	6% Phosphorus No Salt 27½% Calcium Plus Trace Minerals	For use when feeding mineral and salt separately is desired. Feed along with salt for the same feeding situations as CO-OP Mineral Concentrate #2.
CO-OP Mineral Concentrate #8	12% Phosphorus No Salt 27½% Calcium Plus Trace Minerals	For use when feeding mineral and salt separately is desired. Feed along with salt for the same feeding situations as CO-OP Mineral Concentrate #4.

Concentrate #9 is identical to #2 except that EDDI (organic iodine) is added. Concentrate #10 is identical to #7 except EDDI is added. EDDI helps prevent foot rot and soft tissue lumpy jaw when fed correctly.

See Your CO-OP FEED MAN for the full story.

**COOP** mineral concentrates

Herkimer  
Herkimer Co-op Bus. Assn.  
Herkimer HI 3-3824  
Oketo RI 4-2341

Holton  
Farmers Union Co-op Bus. Assn.  
Holton 364-3161  
Denison 50-Mayetta 28

St. Marys  
Farmers Union Co-op Business Assn.

Carlton  
Farm Co-op Assn.  
Carlton  
Telephone 31

Manhattan  
Farmers Cooperative Assn.  
Manhattan-Alta Vista  
Westmoreland-Onaga

Greenleaf  
Farmers Co-op Elevator Assn.  
Greenleaf-Linn  
Washington

Junction City  
Farmer-Stockman Co-op Assn.  
Council Grove  
Junction City CE 8-4158

Alma  
Farmers Union Co-op  
Alma Ph. 765-3612  
Eskridge Ph. 449-2291

Clay Center  
Farmers Union Co-op  
Clay Center-Bala  
Miltonvale-Leonardville



Save Money On

**B.F. Goodrich**

### MULTI-RING NYLON FRONTS

5.00x15 4-Ply	\$8.95
5.50x16 4-Ply	\$8.95
6.00x16 4-Ply	\$9.95
6.00x16 6-Ply	\$14.95
6.50x16 6-Ply	\$16.95
7.50x15 6-Ply	\$21.95
7.50x16 6-Ply	\$21.95
7.50x18 4-Ply	\$18.95
7.50x18 6-Ply	\$23.95



Prices plus Federal  
Excise Tax &  
Resalable Tire.

Add \$3 if tire  
is not re-saleable

**B.F. Goodrich**

### POWER GRIP NYLON REAR

Low Priced  
18.4-34 6 ply \$105



**M&W DUALS**

We Have  
Them



Size	Ply	Price	First Qlty.
12.4x28	4	\$43 — \$49	
13.6x28	4	\$47 — \$53	
14.9x28	4	\$55 — \$61	
12.4x38	4	\$57 — \$63	
13.6x38	6	\$72 — \$79	
14.9x38	6	\$80 — \$90	
15.5x38	6	\$80 — \$90	
18.4x30	6	\$95 — \$105	
18.4x34	6	\$95 — \$105	

Plus Fed. Ex. Tax  
& re-saleable tire.

### OVER 150 USED TRACTOR TIRES

Still Plenty of Service in These

SIZE	QNTY.	SIZE	QNTY.
9.25-24	2	18.4-30	7
11.2-28	3	16.9-34	21
12.4-28	3	18.4-34	21
13.6-28	4	11.2-38	4
14.9-28	9	12.4-38	5
16.9-28	11	13.6-38	22
14.9-26	8	14.9-38	7
18.4-26	5	15.5-38	52
16.9-30	3	18.4-38	2

### FARM WAGON AND FLOTATION TIRES



SIZE	PLY	PRICE
600-16	4	9.95
670-15	4	9.95
760-15	6	14.00
950-15	6	18.00
900-14	6	14.00
950-14	6	18.00
11 L 15	6	24.00
11 L 15	8	26.00

11 L 16 8 Ply 26.00. All prices plus fed. ex.  
tax. No trade tire needed.

**ON THE FARM SERVICE**  
We have an electric generator and all  
equipment to help you on the farm.



**TIRE STORE**

on K-15 North of Square ME 2-2167  
Clay Center, Kans.



**REX'S SERVICE**

LARRY COUP, Manager  
6th & Buckeye Phone CO 3-9813  
Abilene, Kans.

### OUR DAILY BREAD

— by G&G Area Cooks

## Mrs. W. J. Kerwitz, Alma Is Winner Of Prize

Mrs. W. J. Kerwitz, R 1, Alma is the prize winner. She writes, "fresh rhubarb season calls for this delicious dessert — and so easy to make."

### RHUBARB UPSIDE-DOWN CAKE

**Topping:**  
4 cups sliced rhubarb  
1 cup sugar  
Sprinkle of Cinnamon  
2 tablespoons melted butter

**Batter:**  
1½ cups flour  
¼ teaspoon salt  
1½ teaspoons baking powder  
2 eggs, well beaten  
1 cup sugar  
½ cup hot water  
1 teaspoon vanilla

Into a well-buttered 9x9-inch cake pan place sliced rhubarb. Sprinkle with 1 cup sugar, cinnamon and melted butter. To make the batter, sift flour, salt and baking powder together. Beat eggs very well and add 1 cup sugar a little at a time. Stir in hot water and vanilla. Combine with sifted dry ingredients. Bake at 350 degrees about 50 minutes. Remove from oven; let stand a few minutes longer before removing from pan. Serve warm. Note: "I might add it is real good when eaten cold, too!"

\*\*\*

Mrs. Jack Haist of Miltonvale describes her recipe as "good for a coffee or to take on a picnic."

### CINNAMON COFFEE BARS

**Cream together:**  
¼ cup soft shortening  
1 cup brown sugar  
1 egg

**Stir in:**  
½ cup hot coffee  
**Sift together and stir in:**  
1½ cups flour  
1 teaspoon baking powder  
¼ teaspoon soda  
½ teaspoon salt

**Blend in:**  
½ cup raisins  
¼ cup nuts  
Spread on greased and flour-  
ed pan, 9x13-inch, and bake at  
350 degrees for 15-20 minutes.  
Frost with powdered sugar  
frosting while warm and cut  
into squares.

\*\*\*

Mrs. J. W. Green, R 2, Cliff.

### MATTRESS & BOX SPRINGS

Specials Every Day  
New Low Prices  
Buy Direct

Also Complete Rebuilding  
Service

**Manhattan**

**Mattress Co.**

414 S. 4th PR 8-5302

## We'd Like To Handle Your Wheat Storage Cash Storage

Up-To-Date Facilities

Fast Handling

Refreshments if You Have Time

## Flint Hills Feed & Grain

MANHATTAN

4th & RI Tracks

PR 8-5322

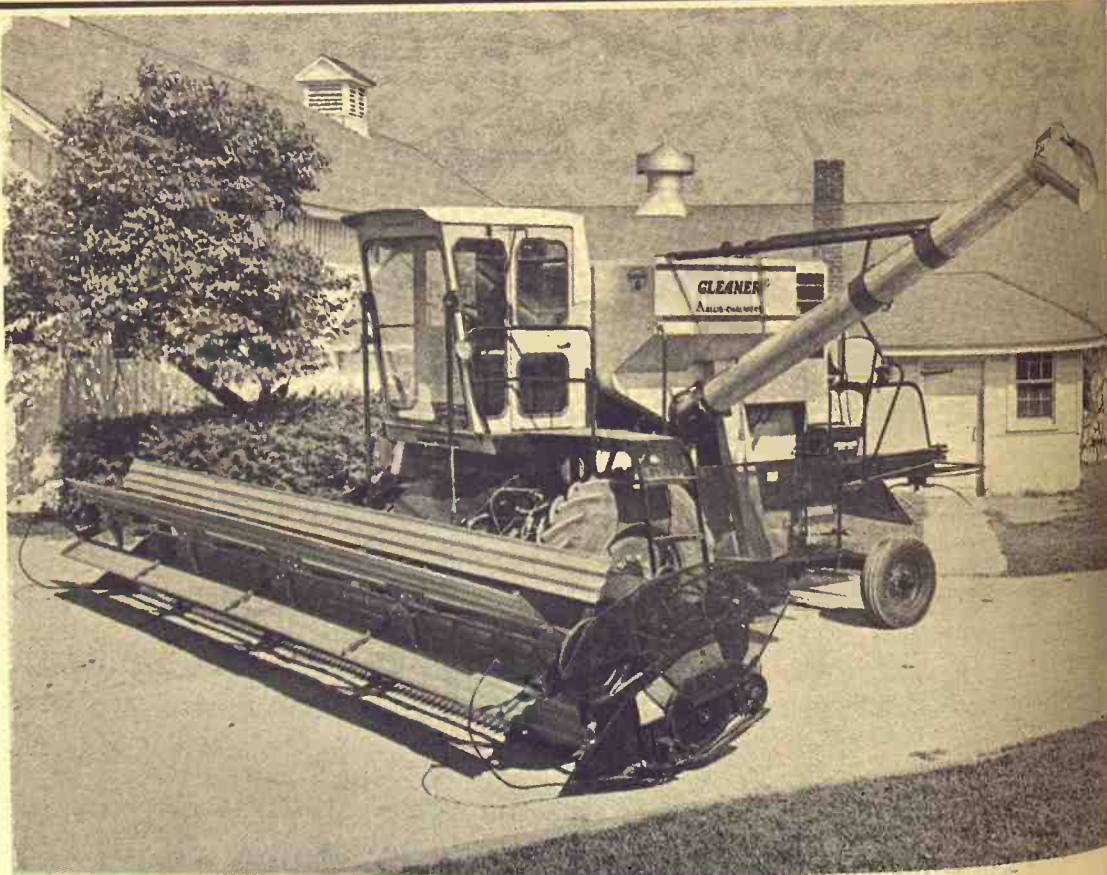

TIME TO DECIDE — SEE YOUR A-C DEALER NOW

MARYSVILLE  
Marysville Machinery Co.

WAMEGO  
Meinhardt Farm Eqpt.

ALTA VISTA  
Buchman Farm Supply

TOPEKA - East US 24  
Henry Sales & Service

WASHINGTON  
Hinkle Impl. Co.

MARION  
Longhofer Supply

WATERVILLE  
Waterville Motors

ABILENE  
Wright Impl. Co.

EMPORIA - 1115 W. 6th  
Schaefer Eqpt. Co.  
Phone DI 2-3172

COUNCIL GROVE  
Patterson Impl. Co.

HERINGTON  
Lockard Impl. Co.

### The Latest 'Daily Bread' Prize

### Insulated Server

IDEAL FOR either hot or cold beverages. Shock resistant; dishwasher safe, one-quart size. This lovely bronze-tone with white trim server is perfect for either patio dining or in the home dining area. Lid lifts with the touch of a thumb; wide lip for easy pouring.

The winner each week is drawn by lot from the responses printed.

Win one by sending us your favorite recipe — this can be main dish, leftover, salad, side dish, dessert or what have you.

1. Check your recipe carefully to be sure all ingredients are accurate and accounted for.

2. Be sure your name and address are on the entry.

3. Only one recipe at a time, please.

4. Send it to Woman's Page Editor, Grass & Grain, Box 1009, Manhattan, Kansas.

3 tablespoons  
1 cup water  
1 tablespoon  
1/4 teaspoon  
1 cup sugar  
1 baked pie  
1/2 cup white  
al)

Wash and  
half of them  
and water. C  
juice, salt an  
ring constan  
thickens (ab  
Cool. Pour i  
pie crust; c  
mixture. Co  
whipped cre  
frigerate unt  
make a prett  
red food col  
to whipped  
pink topping

### Ways To Money C

Would you  
on your vaca  
how to get  
your travel  
Have you  
oughly befo  
Economy di  
properly tu  
cooling syst  
and correct  
If you w  
pensive res  
in for lunch  
mer. There  
in the price  
Carry a h  
cool drinks  
along the w  
Keep a d  
when you  
day's quota  
won't run

### Perk Up

Dip old  
scarves in  
starch to r  
again.

### Convert To Rub

Put a  
head of  
make a r

### REAL Cow

Real cow  
...so do  
fitting, tr  
of rugged  
looking.  
SANFO  
and good



3 tablespoons cornstarch  
 1/2 cup water  
 1 tablespoon lemon juice  
 1/4 teaspoon salt  
 1 cup sugar  
 1 baked pie shell  
 1/2 cup whipped cream (optional)

Wash and hull berries. Mix half of them with cornstarch and water. Crush. Add lemon juice, salt and sugar. Cook, stirring constantly until mixture thickens (about 5 minutes). Cool. Pour rest of berries into pie crust; cover with cooked mixture. Cool. Spread with whipped cream, if desired. Refrigerate until ready to use. To make a prettier pie, 3 or 4 drops red food coloring can be added to whipped cream to make a pink topping.

## Ways To Save Money On Vacation

Would you like to save money on your vacation? Well, here's how to get the most out of your travel dollar:

Have your car checked thoroughly before leaving home. Economy driving depends on a properly tuned engine, clean cooling system, aligned tires and correct lubrication.

If you want to visit an expensive restaurant, try going in for luncheon instead of dinner. There is quite a difference in the prices on the menus.

Carry a hamper of snacks and cool drinks to avoid extra stops along the way.

Keep a day-by-day budget and when you have reached the day's quota, taper off. Then you won't run short.

## Perk Up Scarves

Dip old and droopy silk scarves in a thin solution of starch to make them look new again.

## Convert Hammer To Rubber Mallet

Put a rubber tip over the head of an iron hammer to make a rubber mallet.

## REAL WESTERN Cowboy Pants

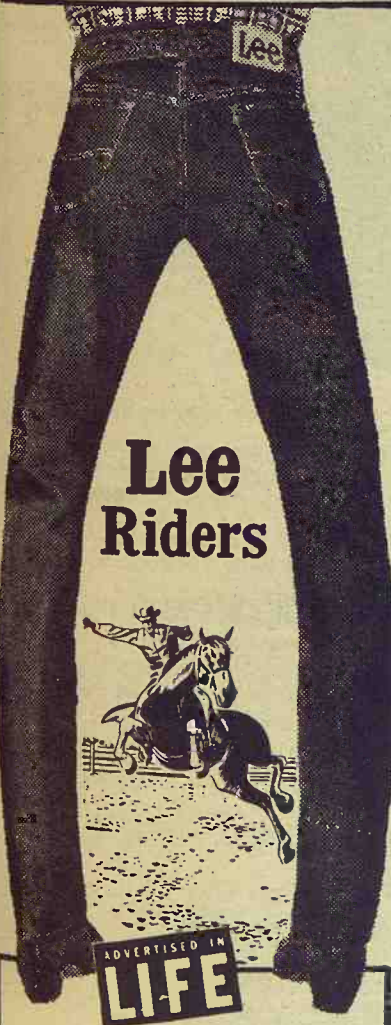

Real cowhands prefer Lee Riders... so do folks everywhere. Snug-fitting, true Western style... made of rugged Lee Cowboy Denim, good-looking, comfortable, long-lasting. SANFORIZED for permanent fit and good looks.

**Bauer**  
 CLOTHING  
 (Formerly Geny's)  
 Clay Center, Kan.

## Fashionably In Or Out Of The Swim

This is the summer when you can be out the swim and still be in fashion.

Swimsuits take cover under coordinated swindresses and come up looking as appropriate for town as for the beach. Some find shelter under romper-inspired jumpsuits. Others play it half safe with sheer ruffled shirts. The result is total fashion... in or out of the water.

As for the swimsuits themselves, there's a style for every figure. There's the bikini pared down to bare essentials; the modified two-piece suit with bandeau top and boy-leg shorts and the one-piece style with tunic tailoring or soft draping.

Swimwear designers take note of fashion's focus on the waistline and bring back the belt. Tied, buckled or chain-linked belts turn up on one-piece suits as well as the more covered two-piece versions. The real fashion notes are in the fabrics and cotton in all its variations proves to be both seaworthy and worth seeing. Cotton swim fashions range from printed voiles to saucy gingham checks... from sturdy canvases to ribbed piques.

Flower prints and flower-colored solids are either demure and feminine or bold and beachnik. They're in a whole garden range of colors, equally right for beach or poolside.

June 11, 1968

Grass & Grain

9



## FARM & RANCH LOANS

A Financial Service  
 For The Farmer  
 And By The Farmer

R. STANLEY PARSONS, Mgr.

SEE ME AT  
 604 HUMBOLDT PR 6-6931  
 Res. Phone JE 9-8725

MANHATTAN

Open Mon. through Fri.  
 8 a.m. to 5 p.m. (closed 12-1)

Branch Offices: CLAY CENTER & JUNCTION CITY

Federal  
 LAND BANK Assn. of  
 MANHATTAN

Serving Clay, Geary, Pottawatomie & Riley counties.

## The nicest thing about a Mix-Mill® feed processing system...

when you need it,  
 it doesn't need you!

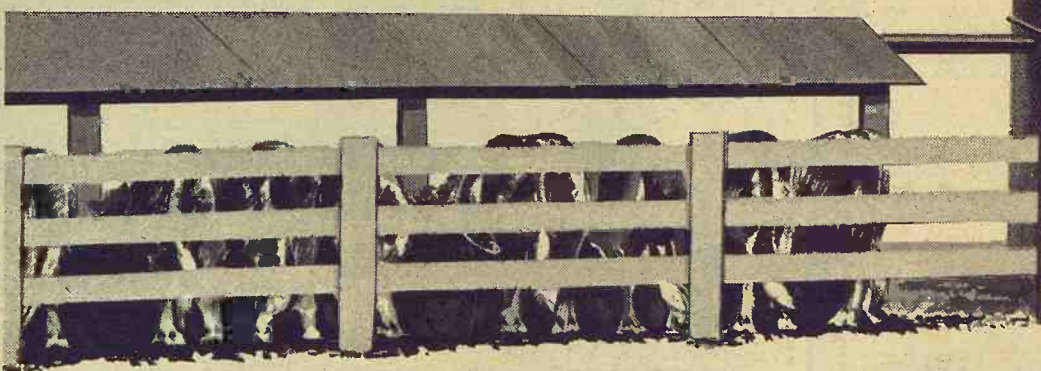

Your Mix-Mill® feed processing system stores, measures, mixes and grinds your concentrate, grains and other ingredients, and delivers fresh feed to the feeders automatically... electrically. It will deliver feed for two hours out of 24, 10 hours out of 24, or 24 hours out of 24... regardless of where you are or what you're doing.

There are dozens of other advantages which add up to this. A Mix-Mill® system will feed all of the hogs, beef cattle, dairy animals, or poultry you have on your farm... or plan to have... at less cost and with less labor involved than any other method available.

The nicest thing you could do would be to make us prove it. We'll be glad to. Just fill in the coupon, and get it in the mail today.

**North Central Steel Co., Inc.**  
 116 West Second EX 2-2077  
 Minneapolis, Kansas 67467

Please send me details on Mix Mill® Feed Processing Systems.

Name \_\_\_\_\_  
 Address \_\_\_\_\_  
 City \_\_\_\_\_ State \_\_\_\_\_ Zip \_\_\_\_\_  
 No. of tons of finished feed used per year \_\_\_\_\_ (total)  
 No. of Hogs \_\_\_\_\_ Beef Cattle \_\_\_\_\_ Dairy Cattle \_\_\_\_\_ Poultry \_\_\_\_\_  
 Present source of feed: Feed Dealer ☐ Mix own feed ☐

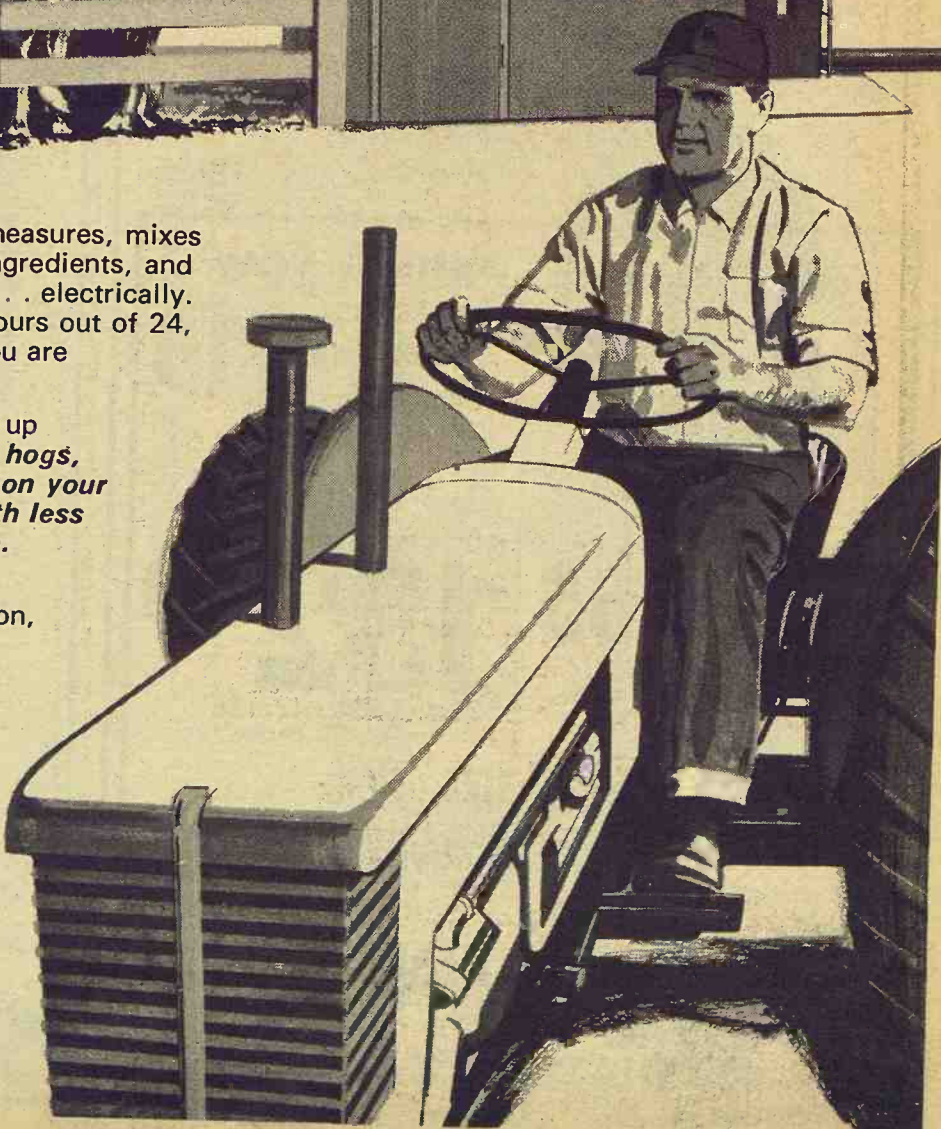



## Window Box Soil Should Be Rich

The soil that you put into window boxes should be rich. Remember that it will have to

nourish plants all season.

Be sure to use several inches depth of coarse material at the bottom of the box, underneath the soil, so the soil does not become waterlogged — a sure way to kill the plants in it.

# CO-OP<sup>®</sup> AGRI-POWER Rear Tractor Tire

With New  
30° Cleat Angle

20%  
MORE  
DRAWBAR  
PULL

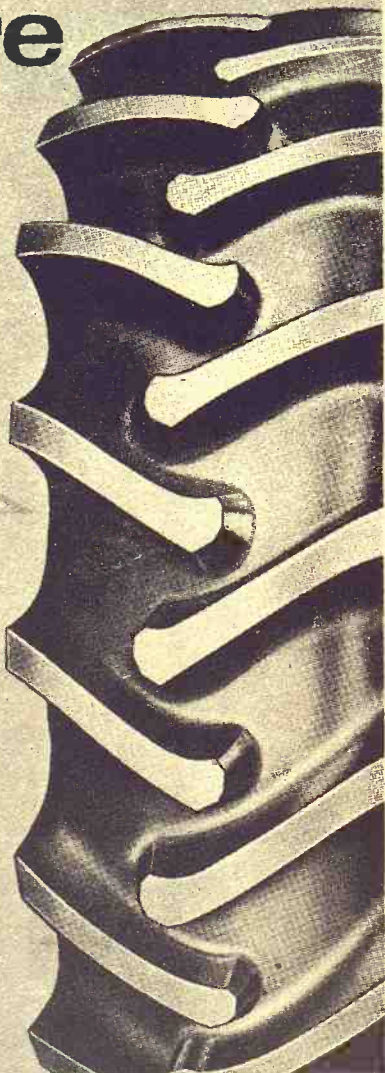

## THESE EXTRA QUALITY FEATURES ADD POWER, LIFE & ENDURANCE NYLON CORD

Pound for pound, Nylon cords are actually stronger than steel . . . with the added advantage of built-in resistance to "flex fatigue."

## RESISTS BARNYARD ACIDS

Unaffected by eroding action of powerful acids. Special tire compounds protect against checking, cracking, chipping.

## EXCELLENT ROADABILITY

Special tread design results in easy, free rolling, giving operator a more comfortable ride.

## SPECIAL SALE PRICES NOW

**56<sup>35</sup>**

12.4-28/4 ply (11-28)  
\$4.21 Fed. Excise Tax

**83<sup>15</sup>**

13.6-38/6 ply (12-38)  
\$6.55 Fed. Excise Tax

**107<sup>65</sup>**

15.5-38/6 ply  
\$7.70 Fed. Excise Tax

**132<sup>60</sup>**

18.4-34/6 ply (15-34)  
\$10.47 Fed. Excise Tax

Plus trade-in

## Farmers Co-op Assn.

2nd & Pierre PR 6-9467  
MANHATTAN, KANSAS  
Westmoreland Onaga Alta Vista

## For Something Novel Try Apple Meatballs

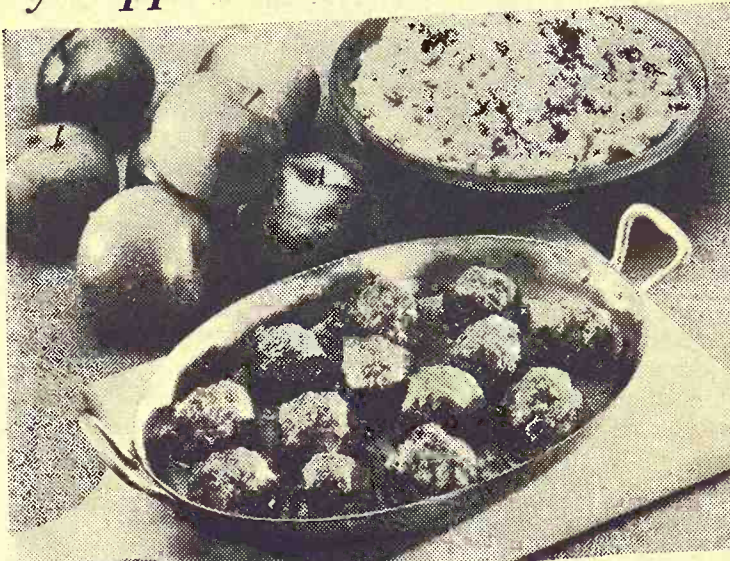

Chopped steak, often served in a mundane and unappealing manner, can become a family favorite with the addition of a few zestful ingredients. Tomato sauce has long been a colorful and enriching accompaniment, but tomato in this case does not tell the whole tale. Hidden in these meatballs are chopped, tart apples which impart a subtle yet distinguishing flavor to this highly original dish. Crisp

crackers from your kitchen shelf bind the tasteful ingredients together and it's all as easy as can be. Served with saffron rice, the eye appeal of Apple Meatballs will equal their taste appeal.

### APPLE MEATBALLS

12 double soda crackers  
¾ teaspoon salt  
¾ teaspoon pepper  
1 pound ground top round steak

June 11, 1968

10

Grass & Grain

1 cup peeled and coarsely grated tart apple  
2 eggs, beaten  
1 cup tomato juice  
Crush crackers into very fine crumbs between two sheets of waxed paper; there should be about 1 cup. Stir well with salt and pepper and gently work in to the meat already mixed with apple and eggs. Roll into balls about 1½ inches in diameter and place in a shallow baking dish in one layer. Cover with tomato juice. Bake in preheated moderately hot oven (375 degrees) for about one-half hour or until done all the way through. If tomato juice evaporates too rapidly before cooking is complete, add a bit more. Serve on parsleyed saffron rice. Yield: six servings.

### Knitting Tip

When knitting a sweater for an older daughter, use a zipper closing instead of buttons. Later, a younger son can grow into it.

## PURINA HELPS PIGS START FAST...FINISH FIRST!



Every hog you own costs you money . . . every day from farrowing to finish. And days mean dollars — dollars in your pocket if hogs finish fast and bring the right price — or dollars down the drain if hogs make slow gains and convert feed poorly. Purina Hog Chows can help your hogs start fast . . . and finish first!

Purina Research Farm tests showed it took just 50 lbs. of "loaded with power" Pig Startena to stack an average of 25 lbs. of gain on a pig . . . in just 21 days!

\*Purina Pig Growena kept pigs going and growing from 50 to 85 lbs. in 25 days . . . on as little as 86 lbs. total feed.

\*New Purina Hi-Protena, designed to meet the special nutritional needs of hogs between 85 and 125 lbs., added an average of 40 lbs. of meat in 24 days — and

it took only 112 lbs. of Hi-Protena to make the gain. Tests showed it took only 42 days and an average of 277 pounds of Hog Chow and grain to put 75 lbs. of gain on a pig.

Only 525 lbs. of Purina Hog Chows and grain put on 175 lbs. of pork in just 112 days. That's efficiency!

**EXTRA PROTECTION AVAILABLE WITH TYLAN**  
Purina Pig Startena T1 contains Tylan\* to help control bloody scours\*\* during a pig's early starting days. Purina Hog Chow T4 with Tylan gives finishing hogs extra protection against costly scours.

Give Purina a try. See for yourself how your hogs "go to town" and how little it costs to produce pork the Purina way!

Mid-Continent Elevator ..... CE 8-4177 Junction City  
Americus Grain Co. .... 884-3465 Americus  
Gorden Mark Elevator .. ME 2-3381 Clay Center  
Western Grain Mill ..... 767-5933 Council Grove  
Flint Hills Feed & Grain .... PK 8-5322 Manhattan  
Farmers Union Feed Mill ..... 437-2434 St. Marys  
Mor-Kan Elevator ..... 349-2214 White City  
Reading Grain & Lumber ..... AN 9-3842 Reading





# Area Milk Mergers Extend To St. Louis

The circle of dairy marketing organization mergers continues to widen.

Another major dairy co-op merger has been worked out to take effect July 1.

Mid-America Dairymen Inc. which has its headquarters in Kansas City will consolidate with Producers Creamery, Springfield, Mo.; Producers

Creamery, Chillicothe, Mo.; Sanitary Milk Producers and Square Deal Milk association of St. Louis.

The surviving name is Mid-America Dairymen, which will continue to headquarter in Kansas City. Mid-America was formed a year ago by Pure Milk of Kansas City, the Sabetha co-op, a dairy at Ottawa, and several

other producer groups.

P. D. Turner of Sabetha became general manager of Mid-America and he will be named executive vice president of the Kansas City division of the new merged group.

The expansion of Mid-America is similar to the merger of dairy co-ops at Wichita, Hillsboro, with others in Oklahoma and Texas to create Milk Producers Inc.

The production area of the new milk marketing co-op includes all of Missouri, Iowa, Southern Illinois, Southeast Nebraska, and half of Kansas. The new association will have 14,000 dairy farmers as members and will have an annual production of more than 3 billion pounds of milk.

Co-op officials said that grouping of the local organizations into larger entities permits a better distribution of milk supplies and a much improved position for the handling of surpluses.

It is planned that most of the milk not needed for bottling requirements will be processed in one of 10 milk manufacturing plants owned by Mid-America. These are strategically located throughout the production area.

These plants, the officials explained, not only will handle surplus milk, but will return any operating margins to mem-

bers supplying the milk.

Twenty dairymen were elected as incorporating directors of the new organization at a meeting held in Topeka. Five of these are present directors of Mid-America. They are William Powell, Princeton, Mo.; Harry Burger, Seneca; Ambrose Dempsey, Leavenworth; Harold Pur-

vis, Pleasant Hill, Mo.; and Ivan Conley, Centralia, Kansas.

Included in the Kansas City division will be manufacturing plants at Chillicothe, Mo.; Ottawa; Sabetha; and the sales operation in Kansas City.

Gene Marti will continue as manager of the Sabetha operation.

## 300,000 Bu. Capacity

WE CAN HANDLE YOUR  
WHEAT QUICKLY AT GREEN

You are invited  
to inspect our new unit.  
This 65,000 bushel elevator  
is 100% Modern

DEALER FOR  FEEDS

RILEY COUNTY AND  
CLAY COUNTY LOANS

### LIPPERT GRAIN CO.

— MAXINE FRIEDERICH

GREEN, KANS.

PHONE WI 4-2364

Hook - On  
Duals By Dietrich



Start At  
\$106.00

**B. F. Goodrich**

119 N. 7th ..... TA 3-2271  
SALINA, KANSAS

*If you can't say . . .*

"We're finishing hogs out from \$10.50 to \$11.00 per hundred weight, total cost based on present grain costs."

*...or...*

"I'm saving \$1.50 to \$2.00 per head on finished hogs and bringing 45-pound hogs to market weight in only 95-100 days!"

*...try Lasso Hog Supplement!*

The remarkable figures above were taken from the records of one user of Lasso, the full feed ration. A starter, grower and finisher, Lasso provides a complete balance of vitamins, minerals, growth factor and Sunflower Brand Soybean Meal, nature's richest source of protein. The only place you can buy Lasso Hog Supplement is at Kansas Soya Products Company in Emporia. But, because you

buy directly from the mill, you enjoy a healthy savings on every pound. Use this power-packed 40% supplement in mixing your own feed or let us build the complete feed for you. Either way, Lasso Hog Supplement (medicated or non-medicated) can get you to market 15 to 20 days earlier than other hog supplements. For larger, earlier profits, get Lasso Hog Supplement now!

Lasso Hog Supplement, available only at

Kansas Soya Products Co., Inc.  
Phone Dickens 2-7270  
Emporia, Kansas



## A Bank Preferred by Farmers And Livestockmen

C  
E  
N  
T  
R  
A  
L

NATIONAL  
BANK



5%  
ON CERTIFICATES OF DEPOSIT

Junction City, Kans.





### TAKE YOUR PICK FOR FATHER'S DAY

Complete 3/4 & 1/2 socket set	10.49
29-piece drill set	10.49
1/2" industrial reversible drill	1.75
3/4" Shopmate drill	17.99
1/2" Black & Decker variable speed, reversible	29.99
3/4" Black & Decker variable speed reversible	36.66
1/2" Black & Decker compact drill	26.66
Handyman Jack	20.95
Tractor radios	68.95
Air compressors	84.95
Air tanks	15.95
Grease guns	3.25
Grease gun fillers	5.95
Barrel pumps	6.79

#### SUPPLIES

Mower knives as low as	9.99
Mower guards	1.05
Rake teeth as low as	26c
Greenfield Supreme twine	7.95
Limited supply 24D245T spray on hand	

### HOLT FARM SUPPLY

Next To Sale Barn

MANHATTAN PR 6-7943

# May Prices Edge Upwards

Mid-May prices received by Kansas farmers were a shade higher than a month earlier, with a small increase in crop prices offsetting slightly lower prices for livestock and livestock products, according to the Kansas Crop and Livestock Reporting Service.

The all-farm products price index stood at 229 percent of the 1910-14 base period average, up 1 point from last month but 12 points below a year earlier.

Prices for wheat, corn, soybeans, calves and milk cows were a little higher than in mid-April, beef cattle and hay were unchanged while sheep and lambs, milk, chickens and eggs were down slightly.

#### Crop Prices

The all-crop price index was 156 percent, up 2 points from last month but 29 points below May a year ago. The price of wheat, at \$1.29 per bushel, was up 2 cents from last month but 26 cents less than May of last year. Corn averaged \$1.14 per bushel, 2 cents above April but 12 cents less than mid-May 1967. Sorghum grain, at \$1.81 per cwt., was unchanged from last month

and 14 cents below May last year. Soybeans averaged \$2.53 per bushel, 3 cents more than last month but 10 cents less than a year earlier. Oats, at 77 cents per bushel, were up 1 cent from April but 3 cents less than May last year. Barley averaged \$1.00 per bushel, down 1 cent from April but the same as May a year ago. Alfalfa and prairie hay were unchanged from last month at \$22.00 and \$17.00 per ton, respectively.

#### Livestock Prices

The livestock and livestock products price index was 312 percent of the 1910-14 base at mid-May compared with 314 percent in April and 306 percent last year. Hogs averaged \$18.20 per cwt., down 10 cents from a month earlier and \$3.70 less than May 1967. Beef cattle prices, at \$23.70 per cwt., were unchanged from last month but \$1.40 above May a year ago. Calf prices averaged \$27.20 per cwt., 50 cents above April and \$2.30 more than May last year. Lambs averaged \$27.00 per cwt., 30 cents less than last month

PRICES RECEIVED BY FARMERS	May 15 1968	Apr 15 1968	May 15 1967
Wheat, bu	\$ 1.29	1.27	1.55
Corn, bu	1.14	1.12	1.26
Oats, bu	.77	.76	.79
Barley, bu	1.00	1.01	1.00
Rye, bu	.95	.94	.96
Sorghum Grain, cwt	1.81	1.81	1.95
Soybeans, bu	2.53	2.50	2.63
Alfalfa Hay, ton	22.00	22.00	24.50
Prairie Hay, ton	17.00	17.00	19.50
Alfalfa Seed, cwt	31.50	31.50	24.50
Red Clover Seed, cwt	25.50	28.00	-
Sweetclover Seed, cwt	5.00	5.50	6.00
Hogs, cwt	18.20	18.30	21.90
All Beef Cattle, cwt	23.70	23.70	22.30
Cows, cwt	18.20	17.80	17.30
Steers & Heifers, cwt	25.00	25.00	23.60
Calves, cwt	27.20	26.70	24.90
Sheep, cwt	5.60	6.10	6.10
Lambs, cwt	27.00	27.30	27.00
Wool, lb	.34	.34	.37
Milk Cows, each	\$260.00	255.00	240.00
Milk (Wholesale), cwt	5.05	5.00	4.55
Butterfat, lb	61.0	61.0	59.0
Chickens, live, lb	5.6	7.9	6.3
Eggs, dozen	20.3	21.7	21.7
Turkeys, live, lb	19.0	18.8	19.5

PRICES PAID BY FARMERS FOR FEEDS	May 15 1968	Apr 15 1968	May 15 1967
Cottonseed Meal (41%) cwt	\$ 4.95	5.00	5.10
Soybean Meal (44%) cwt	4.85	4.85	4.90
Bran, cwt	2.90	2.95	2.95
16% Dairy Feed, ** ton	72.00	73.00	72.00
Dairy Ration, *** cwt	2.70	2.75	2.80
Laying Feed, **ton	81.00	81.00	84.00

FEEDING RATIOS	May 15 1968	Apr 15 1968	May 15 1967
Hog-Corn	16.0	16.3	17.4
Butterfat-Feed	22.6	22.2	21.1
Milk-Feed	1.87	1.82	1.76
Egg-Feed	5.0	5.4	5.1

INDEX NUMBERS - PRICES RECEIVED BY FARMERS (1910-14 = 100%)	May 15 1968	Apr 15 1968	May 15 1967
All Farm Products	229	228	241
All Crops	156	154	185
Food Grains	151	149	182
Feed Grains	188	186	204
Hay	219	219	246
Livestock & Products	312	314	306
Meat Animals	372	372	366
Dairy Products	304	301	283
Poultry & Eggs	104	114	110
PARITY INDEX *	354	353	341
PARITY RATIO **	73	73	74
ADJ. PARITY RATIO ***	79	79	79

\*Prices Paid, interest, taxes and wage rates.  
\*\*Prices Received index as percent of parity index.  
\*\*\*The adjusted parity ratio is based on estimated cash receipts from marketings and estimates of Government payments for the current calendar year provided by The Economic Research Service.

## Livestock

## Sale

## Every

## Wednesday

Sale Starts 1:30 p.m.

## Lincoln

## Sales Company

Phone LA 4-4685 Lincoln, Ks.

and the same as a year earlier.

#### Dairy & Eggs

The dairy products price index for mid-May this year was 304 percent, up 3 points from last month and 21 points more than a year earlier. The preliminary May Wholesale milk price, at \$5.05 per cwt., was up 5 cents from April but 50 cents above May last year. Eggs averaged 20.3 cents per dozen, down 1.4 cents from April and .9 cent less than in May 1967.

#### Prices Paid

Prices paid by Kansas farmers for feed were a little lower than in April and mostly somewhat below the level of a year ago.

## AUCTION SALE

Wednesday

JUNE 12

Starts 1:00 p.m.

Having sold my farm, I will sell all of my farm machinery, personal property, and miscellaneous items at public auction on the farm located at the southeast corner of Clay Center, Kans., or 1 block North of Clay Center fair ground 80 east on McBratney St.

### Farm Machinery

1947 Ford tractor, motor in good condition, tires & tubes new  
Belt pulley to be sold separately  
Two-bottom 14" mounted plow  
Seven-ft. mounted disc  
Sixteen-ft. 4-section drag harrow  
Mounted buzz saw and 3 blades  
Mounted blade with angle adjustments  
12 hole Case grain drill, good & tight  
6-ft. McCormick pull type mower

10-ft. McCormick hay rake  
One hay rack & wagon  
One iron wheel low wagon  
One iron wheel wagon  
One grindstone  
One hand corn sheller  
One Fresno, one slip

#### SHOP TOOLS & MISC. ARTICLES

20 rods woven wire, 4-ft. high  
1000 bu. wire crib  
Butane kitchen range  
Large wood heater  
100 ft. of good garden hose  
An assortment of 2x6 and 2x8  
3 12x3 planks, 14-ft. long  
100 hedge posts  
12 large corner posts, 12-ft. blocks 4" & 8"

### VALORIAL SHIELDS, Owner

TERMS: CASH.

Aucts: Eldon Thorman & Clerk: Wm. Rankin  
Dillon Williams, Clay Center, Ph. ME 2-3008 or ME 2-3560.

### FARM LAND IN KANSAS

## AUCTION SALE

Friday

JUNE 14

Starts 10:30 A.M.  
(Note Sale Time)

We will sell at public auction the farm owned by the late Lynn J. L'Ecuier at the farm located 1/4 south, 5 east and 1/4 north of Concordia, Kans., 8 west and 2 1/4 north of Miltonvale or 5 east & 1 1/4 north of Junction 24 & 81 highways.

Legal Description: The Southwest 1/4 of Section (5), and the North 1/2 of the Southeast 1/4 of Section (5) and the East 1/2 of the Southeast 1/4 of Section (6), in township (8) Range (2) West of the sixth principal meridian in Cloud County, Kansas.

This is improved 320 acre farm with house, barn, other small building, good water supply pond, 189 broke ground balance grass.

51.4 acre wheat allotment, average yield 23, feed grain base 110 acre, average yield 37; 10 acre soil conserving base, partially terraced and eligible for cost sharing for reshaping terraces, has 51A good growing wheat, 70 acres milo, 40 acres of alfalfa.

This farm will be sold in one unit, sold with present tenants rights.

Terms: 25% down, balance in 30 days or when abstract is delivered. Sellers to pay 1967 and all prior year taxes.

Buyer to get rent share of growing crops, the Government Certificates and pasture rent, to pay 1968 taxes, to get possession of buildings 1st March, 1969, wheat ground after harvest, feed grain ground 1st Jan. 1969.

Down payment to be escrowed with the buyer and seller each paying 1/2 of escrow charges. Carol E. Begnoche is the tenant.

Your inspection invited prior to sale day. For further information contact auctioneer or Don Diederich, Salina, Kans., Box 1247.

This is a genuine auction sold to the highest bidder sale day. Terms and statement announced sale day shall take precedence.

Heirs of the

### LYNN J. L'ECUYER ESTATE

Owners

C/O Don P. Diederich, Box No. 1247, Salina, Kansas  
Aucts: Foster L. Kretz, Clay Center, Kans.,  
Ph. Morganville WA 6-4422

## AUCTION SALE

Wednesday

JUNE 26

Starts 1:00 p.m.

### Real Estate - 1352 Acres of Riley County Land

We will sell at Public Auction all of our real estate acreage of approximately 1352 acres of farm and pasture land at the ranch headquarters located three miles east of Manhattan, Kansas on K-18 Highway in various tracts as described.

GENERAL DESCRIPTION: This tract of land lies just southeast of Manhattan, Kansas. All of the pasture land has been rested from one to two years and is in excellent condition. All tracts have excellent water either with good wells or large ponds or both. We will offer these various acreages as described separately with the auctioneer holding the bid on each high bidder of each tract and then he will offer the entire unit for sale and whichever brings the higher bid, it will be sold.

### Tract No. 1 - 160 Acres

The NE 1/4 of Section 27-10-8 consisting of 160 acres comprises about 90 acres of good bottom land with 27.6 acre wheat base with the balance in row crop and alfalfa with about 20 acres of meadow and balance pasture. Excellent improvements, consisting of a 3 bedroom modern home, large barn, hay barns, implement sheds, granaries, and other buildings. Has a large area with various corrals and pens making an ideal cattle feeding location.

### Tract No. 2 - 640 Acres

The NW 1/4 and South 1/2 of Section 27-10-8 consisting of 640 acres which is pasture land.

### Tract No. 3 - 412 Acres

A tract of land and located in Section 27-19-8 consisting of approximately 412 acres of pasture land which is known as the Scott Pasture.

### Tract No. 4 - 140 Acres

A tract of land located in Section 34-10-8 consisting of 140 acres of pasture land which joins the Deep Creek road to the North.

### Tract No. 5 - 160 Acres

The SW 1/4 of Section 26-10-8 consisting of 160 acres of pasture land and known as the McLaughlin pasture.

TERMS: The Purchaser will buy this land only under contract with 25% down on date of sale when possession will be given with payment of 25% per year over a three year period or the purchaser may pay in full anytime after the first year. The Seller will retain the 1968 wheat crop and will give possession of this acreage after harvest. Purchaser will pay the 1968 taxes.

For further information contact the HAROLD CARLSON AGENCY, 801 Poyntz Avenue, Manhattan, Kansas, Telephone PR 8-3083, or LAWRENCE WELTER, Auctioneer-Salesman, Route No. 5, Manhattan, Kansas, Telephone PR 8-3455.

### LAZY-T RANCH

### Ambrose, Hunter & Lundberg

Route 3, Manhattan, Kansas

SENTENCE FOR SELLING MORTGAGED CATTLE  
McPHERSON - Selling head of cattle which were gaged has cost Clayton D. of Gypsum a jail sentence to exceed five years, as set District Court here. District Judge Sam Sturm said he will take a request for probation after advisement. The cattle secured in a \$32,600 mortgage held by the Roxbury State Bank.

Paper Back  
Books  
Largest Stock  
In Town

University  
Book Store

623 N. Manhattan Manhattan

June 11, 1968  
Charge  
Not Affected  
Withholding  
Kansas official  
what they  
proposed  
surcharge is  
We may do  
T. McDowell  
director. H  
charge in the fe  
relatively  
the state inco  
Kansans.  
the federal  
state tax lia  
is because  
paid is a de  
ing the stat  
QUARTER  
DISP  
AT THE REZ  
ST. MAR  
Sat.  
Selling yearl  
daughter o  
AAA  
Flying Joe E  
Patty Z Bars  
Mares with  
Mr. Jeff E  
and King R  
FEATURING  
OF Johnny I  
Victo  
For catalo  
Se  
Mar  
We had a lar  
our sale last  
time of the y  
higher on m  
tle. We say  
in the past,  
will always  
ab our auctio  
livestock to  
free to call  
numbers list  
lowing is a p  
consignment  
FAT CA  
8 whiface ste  
3 whiface ste  
1 blkwhif ste  
2 blkwhif ste  
20 whiface h  
19 whiface h  
7 whiface h  
4 blkwhif ste  
1 black steer  
1 black steer  
4 mixed ste  
3 whiface h  
1 black heif  
1 blkwhif st  
1 whiface st  
2 blkwhif h  
1 black ste  
4 black ste  
3 black ste  
2 black ste  
1 black heif  
5 blkwhif st  
5 holst ste  
10 holst st  
1 blkwhif h  
2 holst ste  
3 holst ste  
1 holst ste  
1 whiface h



June 11, 1968

## Surcharge May Not Affect State Withholding

Kansas officials aren't certain what they will do if and when a proposed federal income tax surcharge is imposed. "We may do nothing," said James T. McDonald, state revenue director. He estimates the charge in the federal tax would make relatively little difference in the state income tax liability of Kansans. As the federal tax increases, the state tax liability is reduced. This is because federal income tax paid is a deduction in computing the state income tax

owed.

"We estimate a federal income tax surcharge of 10 per cent would decrease the state tax liability of the 803,000 Kansas income taxpayers by about 1.5 million," said McDonald.

With the average change in state tax liability so small, McDonald questions whether it would be advisable to upset the ease with which employers can now figure state withholding. The arithmetic is simple in figuring the state withholding tax — it's 10 per cent of the amount withheld for the federal tax.

"If we want to keep state withholding at the same dollar amount in the event a 10 per cent federal surcharge is added, we would have to change the state withholding rate to 9.0909 per cent of the amount withheld for the federal government," McDonald said.

## QUARTER HORSE

### DISPERSAL

AT THE REZAC SALE BARN  
ST. MARYS, KANS.

Sat., June 22

Starts 1:00 P.M.

Selling yearling son and daughter of Sugar Joe Bar AAA

Flying Joe Bars 497,473

Patty Z Bars 500,405

Mares with colts by side by Mr. Jeff Bars, (Sugar Bar and King Ranch breeding)

FEATURING BLOODLINES OF Johnny Do It, Leo, Three

Victor A. Zeckser, Alma, Kans., Owner

For catalogs write Robert G. "Bob" Wilson, Auctioneer and Sale Mgr., Box A, St. George, Kans. 66435

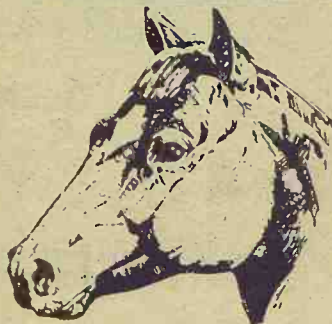

## Danes At Wheat Field

Eleven visitors from Denmark look over hybrid wheat on an experimental plot of the Rudy-Patrick Research Center at Hutchinson. The Danes said they were impressed with the hybrid progress, and Midwestern friendliness overcame an initial impression of American rudeness gathered in New York.

But the potential yield on the hybrid wheat, which Dr. Elmer Heine, K-State expert, and Walt Morre, field supervisor for Rudy-Patrick, thought would hit about 40 bushels per acre, didn't make a big impression on the Danes. They grow wheat — enough for their own needs — on lush Danish soil as typical 70 to 80-bushel yields. They said such land averages about \$1000 an acre in price.

## Most Crop Risk Claims In Western Kansas

Tho losses have been minimal east of US81, the Federal Crop Insurance program in Kansas will have its fifth highest year for claims on drought-damaged crops since the program began in 1939.

Nearly off claims thus far have been from 40 counties in far western Kansas.

Russell Bowling, state director for FCIC, says initial claims for drought, disease, and insect damage have totaled \$2.9 million, and further deterioration is likely.

Only in 1940, 1953, 1955, and 1967 were claims higher. The 1967 claims against the all-risk insurance arm of the Department of Agriculture in Kansas were over \$5.5 million.

Largest claims have come from the counties along the Colorado line and in the next row. No claims of consequence have come from east of US81 except in Butler county.

Claims in the past have averaged \$1.6 million per year in Kansas.

### AREA STEEL COMPANY INTO FEED SYSTEMS

MINNEAPOLIS, Ks. — North Central Steel has become a dealer for Mix-Mill Inc., an Indiana firm which manufactures automatic feed processing systems.

Vincent Pischl, owner of North Central, says his firm will install and service the Mix-Mill system. North Central Steel has been in the metal building business for six years, building among other facilities in the G&G the Farmers & Ranchers livestock auction at Salina and several structures for Hutchinson Manufacturing at Clay Center.

### CASE WILL OPEN HUTCHINSON BRANCH

HUTCHINSON — The J. I. Case Co. will establish a branch outlet here, putting up a building on a 5-acre site in an industrial park in South Hutchinson. The area is being developed by Robert Wilbeck, who heads his own machine and manufacturing firm in Hutchinson.

# Manhattan Commission Co., Inc. Sale Every Thursday

2 1/4 MILES EAST OF MANHATTAN ON US 24

### STEER CALVES

1 whiface steer	195 @	33.75
1 whiface steer	210 @	32.00
3 whiface steers	385 @	31.80
1 whiface steer	365 @	31.75
3 black steers	491 @	30.30
5 black steers	568 @	30.10
1 whiface steer	555 @	29.60
5 shthorn steers	418 @	29.30
5 black steers	565 @	28.80
1 whiface steer	420 @	28.75
1 whiface steer	460 @	28.70
2 shthorn steers	370 @	28.30
1 whiface steer	500 @	27.70
4 shthorn steers	461 @	27.60
1 whiface steer	505 @	27.10
6 blkwhif & blk str	511 @	26.60
1 white steer	525 @	26.25
2 whiface steers	588 @	26.00

### COWS

1 brswiss cow	1715 @	22.10
1 whiface cow	820 @	21.60
1 whiface cow	1005 @	21.20
5 whiface cows	940 @	21.10
1 black cow	800 @	21.10
1 white char	860 @	20.75
1 whiface cow	860 @	20.40
1 black cow	960 @	20.00
1 holst cow	1200 @	19.90
1 whiface cow	1190 @	19.70
1 whiface cow	960 @	19.70
1 holst cow	1605 @	19.50
1 holst cow	1465 @	19.50
1 whiface cow	1105 @	19.50
1 holst cow	1320 @	19.50
1 black cow	990 @	19.40
1 whiface cow	1030 @	19.40
1 holst cow	1100 @	19.30
1 whiface cow	1200 @	19.20
1 blkwhif cow	980 @	19.20
1 whiface cow	1175 @	19.20
1 holst cow	1525 @	19.20
1 whiface cow	910 @	19.00
1 whiface cow	1245 @	19.00
1 whiface cow	955 @	19.00
1 rn whif cow	1225 @	18.90
1 whiface cow	1005 @	18.80
1 whiface cow	1105 @	18.80
1 red cow	1095 @	18.80
1 whiface cow	1075 @	18.70
1 holst cow	1250 @	18.70

1 whiface cow	1180 @	18.40
1 whiface cow	905 @	18.40
1 rn whiface cow	915 @	18.40
1 whiface cow	975 @	18.30
1 whiface cow	1275 @	18.30
1 blkwhif cow	935 @	18.20
1 whiface cow	1160 @	18.20
1 whiface cow	995 @	18.10
1 whiface cow	990 @	18.10
1 whiface cow	1185 @	18.10
1 whiface cow	1405 @	17.85
1 whiface cow	910 @	17.80
1 whiface cow	1135 @	17.80
1 holst cow	1340 @	17.70
1 whiface cow	930 @	17.60
1 whiface cow	890 @	17.60
1 whiface cow	1065 @	17.50
1 whiface cow	990 @	17.50
1 whiface cow	910 @	17.50
1 holst cow	1085 @	17.30
1 black cow	765 @	17.00
1 whiface cow	1285 @	17.00
1 black cow	860 @	17.00
1 red cow	895 @	16.60
1 black cow	715 @	16.30
1 holst cow	1215 @	16.10
1 red cow	1020 @	16.00

15 whif cows&clfs @ 249.00

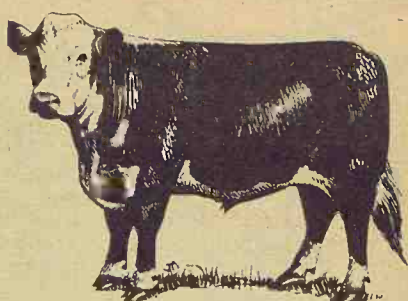

### BUYING FAT HOGS

We buy fat hogs daily at the Manhattan Commission Co., Inc., sale barn. We buy direct with no commission to the seller.

At Manhattan

Mondays thru Saturdays

BUYING HOURS

8 a.m. to 1:00 p.m.

At Alma & Eskridge

Every Wednesday

From 8 a.m. to 1 p.m.

\*\*\*

For information call the barn in Manhattan, PR 6-4815. Or you may call Joe Raine at Maple Hill 663-2226 or Eskridge Yard 449-2347; or Alma Yard 765-3841

### FOR ESTIMATES

W. E. DUGAN -----Alta Vista, 229-6430  
JOE RAINE -----Maple Hill, 663-2226  
DON WELLS -----Manhattan, JE 9-3744  
MERVIN SEXTON -----Abilene, CO 3-3449  
C. J. WENTZ, bus. mgr. Manhattan, JE 9-5561

BARN PHONE -----Manhattan, PR 6-4815

Consignment Reports  
WIBW radio 6:30 A.M. Thursdays  
WIBW-TV 12:15 Noon Wednesdays

The Manhattan Commission Co., Inc.



MANHATTAN, KANSAS

East On US 24

Auctioneers: Joe Raine and Dale Feil





## Hog Growers Don't Like Beauty Campaign

Using this photo in a June antilitter campaign, Keep America Beautiful Inc., said, "Pigs didn't cause this. People did."

And people, not pigs, are mad about it. Pork producers, thru Senator John Sparkman of Alabama, are complaining, but the Keep America folks aren't giving it up. "Our advertising presents the pig in a very appealing light. The point is that it's not the pig who is the culprit, it's the people," they maintain.

## Incumbent Race For Senate Won't Come Off

One political race that figured to pit two Kansas state senators against each other in a newly formed district apparently won't come off.

Senator William H. Ward of Marion said last week that he will not seek a fourth term, bowing out of a race in the new 12th Senatorial District that includes Marion, Chase, Morris and Lyon counties.

Had Ward run he would have had to defeat Mrs. Louise Porter of Reading, Lyon county, another incumbent. Mrs. Porter and Ward were thrown into the

same district by a reapportioning of Senate districts.

In his announcement that he would not run, Ward was critical of the reapportionment. "A recent decision was handed down by three federal judges, who are appointed for life and not elected by popular vote as is done in other positions in our form of government. In so doing they encroached into the legislative branch of the government and proceeded to reapportion the Kansas Senate as they saw fit.

"Percentage-wise the variation of population is greater under their plan than the one passed by the legislature. They reapportioned the rural areas of Kansas into 24 Senatorial districts. Then, adding insult to injury, they ordered the other 16 senators located in four heavily

populated urban areas to run at large.

"When they concluded the ridiculous reapportionment, Senator Louise Porter of Lyon county and I were placed together in the new 12th district.

"Senator Porter and I have discussed this situation and have decided that it would be

best for all concerned that we not oppose each other in the August primary."

14

Grass & Grain  
June 11, 1968

## NEW MODEL G GLEANER COMBINE!

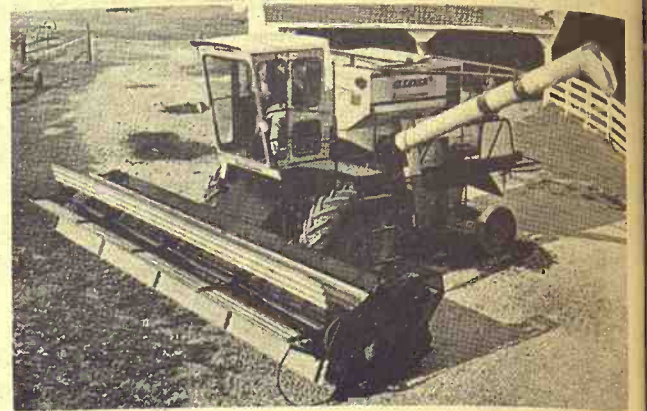

### GLEANER G

"Giant of the Harvest"... bigger now and farther ahead.

We now have parts for all  
Allis-Chalmers Machinery

## Minneapolis Lumber Co.

Joseph Johnson EX 2-2946  
MINNEAPOLIS, KANSAS



See  
Us  
Before  
You  
Buy

- Sleek modern styling
- Dual 60-bushel capacity, grain tanks
- IH 61 horsepower engine
- 10 and 13-foot grain platforms, 2-row wide and 3-row narrow corn heads
- 42-inch wide threshing, separating, and cleaning
- Fin-and-wire type rotary straw racks
- Opposed-action cleaning
- Big 5x8-inch top-driven elevators

## IH 205 Self Propelled COMBINE



Whether you're talking price, capacity or efficiency, the new 205 is one machine that really invites comparison.

When it comes to platforms, the 205 offers deep-ledge design that cuts cutterbar loss to the bone and eliminates the need for an expensive cutterbar extension for sorghums and soybeans.

Compare corn heads. The 205 offers both 2-row wide and 3-row narrow heads that are field-proven to be the most efficient in the business.

Take horsepower, and you have a big 61 horsepower 6 cylinder 221 cubic inch engine.

Match separators with the 205's wide 42-inch threshing, separating, and cleaning.

Compare straw-racks with IH fin-and-wire rotary

design that avoids plugging in even the wettest corn... that in all crops and conditions permits faster ground speeds without losing the crop. Compare the total separating area of 4441.5 square inches, and cleaning area of 3411 square inches. Check the 205's big 60-bushel grain tank capacity... and the dual tanks that provide increased traction in soft going—unmatched stability on slopes. Yes, there's a lot to talk about in the new 205. And there's the kind of power, capacity, and efficiency that any farmer has a right to expect in a moderately-priced family-sized machine.

The new 205 was designed to outrank all other machines in its price range. The specifications say so—performance in the field will prove that specifications don't lie.

BELLEVILLE  
Chapman's On US hwy. 81

ABILENE  
Abilene Truck & Tractor

HANOVER  
Hanover Impl. Co.

LEONARDVILLE  
Kendall Garage

WAKEFIELD  
Auld Chevrolet

MARYSVILLE  
Bruna Brothers

FALUN  
Dauer Impl. Co.

HERINGTON  
Pioneer Service & Sales

MINNEAPOLIS  
Chapman Impl. Co.

COUNCIL GROVE  
Macha-Revere

## Corner Post Comments

### Dairymen Must Be Determined

The dairy business can be a rewarding one for the good manager, especially if he stays with it. The dairy business isn't one that you can get in and out of easily but must be developed over a long pull. According to Farm Management Association figures, dairy farms rank among the highest in dollar return for labor and management.

Even though the number of dairy farms continues to decline rapidly each year, the most efficient operators will remain and continue to expand.



GARY W. BECK  
Farm Service  
Director

Since June is Dairy Month, the Union State Bank salutes the dairy industry. We value highly its contribution to our state and local economy.



Deposits insured up to \$15,000.00 for each depositor by the Federal Deposit Insurance Corporation.

## UNION STATE BANK



CLAY CENTER, KANSAS

Member Federal Deposit Insurance Corporation



## Geary County Asks For Volunteer Guidance On Welfare Use

JUNCTION CITY — Kansas' protective payment law to insure that welfare recipients manage their monthly grants properly will be adopted by the Geary County Board of County Commissioners if enough volunteer workers can be found.

Keith Devenney, commission chairman, said relatives of welfare clients, members of the clergy, church members and members of women's organizations can be utilized in the program. County commissioners, landlords and welfare department case workers are not eligible.

### Aid To Client

A volunteer would be assigned to each welfare client deemed in need of the program. Advice and assistance would be given on a day-to-day basis.

"We are willing to implement the program in Geary County, but the citizens must show they are interested by volunteering to help," Devenney said.

Mr. and Mrs. Lenard Price, Junction City, who own extensive rental property occupied by welfare recipients, have charged many of the welfare clients are: committing fraud, purchasing nonessential items with welfare funds, have not paid textbook rental fees which were included in their grants, or are not paying rent and other bills.

The Prices met several times with commissioners and Claude Frese, county social welfare director, in regard to their allegations. They were told to submit names and actual incidents, which they did last week.

### Thorough Probe

Devenney said the commissioners, who serve as the County Social Welfare Board, will make a thorough investigation of each case submitted by the Prices.

Mrs. Price told of a welfare client who purchased a riding lawn mower, TV set and sewing machine from her monthly grant and then pawned the mower by the 10th of the month.

"She got a \$60 food order from the welfare department on the 15th," Mrs. Price said. "Then, her relatives moved in and now there are 13 people living in three rooms."

The Prices said they think there should be more counseling given by the case workers, especially to foreign born women. She cited a welfare client who had a \$59 per month bill for lights and gas.

"I talked to her and her kids and asked them why they didn't turn off the lights and heaters when they left the house," Mrs. Price said. "The woman said

juice. They think you just plug it into the cable and it runs," she said.

Devenney said the commissioners have discussed 30 hard core cases they feel need additional help from the case workers.

"We have implemented a program whereby visits will be made oftener than the required once - every - 90 - days. They'll be made weekly, if necessary," he said.

June 11, 1968

Grass & Grain

15

Already heifer-proven  
in the feedlot:

**Gooch's  
BEST**

## HEIFER PREMA with MGA

Gooch Heifer Prema has already been pre-tested in actual feedlot trials. It is the feed you can depend on for all these advantages.

- Satisfactory Heat Suppression
- 6.8% Faster Gains
- 5.5% Feed Savings over Stilbestrol Feeds
- \$3 to \$4 extra Return Per Head

See Us for immediate delivery

## CLAY CENTER ALFALFA MILL

CLAY CENTER, KANS.

Telephone ME 2-3401

## CK PROCESSING CO.

MANHATTAN, KANS.

Telephone PR 6-9269

**CASE**  
COMBINES  
PAY OFF  
AT THE  
ELEVATOR!

Clean, whole crops  
are worth more...

take this  
**CASE® 660**

MULTI-CROP

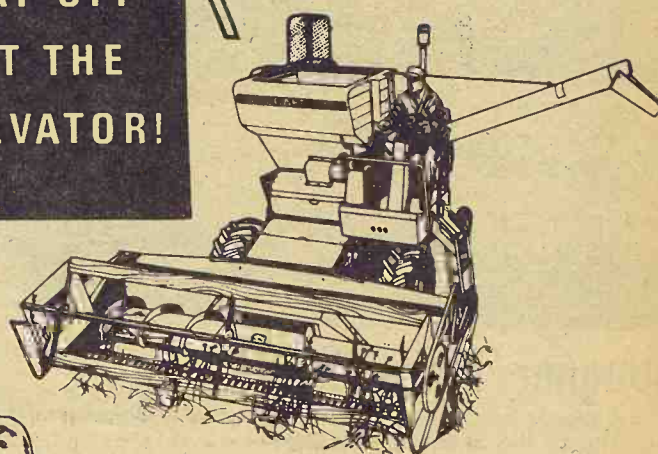

- 40-inch threshing-separating
- Multi-crop versatility
- Choice of 10, 13, 14-foot grain headers, 2 or 3-row corn heads
- 65 HP Case gasoline engine with 35 gallon fuel tank



CROP-PLAN  
FINANCING AT

CLAY CENTER  
Porter Eqt. Co.  
1121 Crawford

ME 2-5202

SALINA  
Vahsholtz Impl. Co.

CENTRALIA  
McBratney Impl.  
Phone 857-3815

LINN  
Kuhlman Motor Co.

MARION  
Longhofer Supply

MARYSVILLE  
Brauchi Brothers

CHESTER, NEBR.  
Grabau Impl. Co.

CHAPMAN  
Jones & Knopp WA 2-3241

**Tempo**

YOUR STORE WITH MORE AT LOWEST POSSIBLE PRICES  
OPERATED BY GAMBLE-SKOOGMO, INC.

## Manhattan

WEST LOOP SHOPPING CENTER  
Open 9-9 Weekdays, 12-6 Sunday

**CORONADO**  
AIR CONDITIONER  
5,000 BTU COOLING CAPACITY

**\$88**

- \* Compact up-front control center
- \* Long life poly sponge filter
- \* Removable polystyrene front grille
- \* Permanent window installation kit

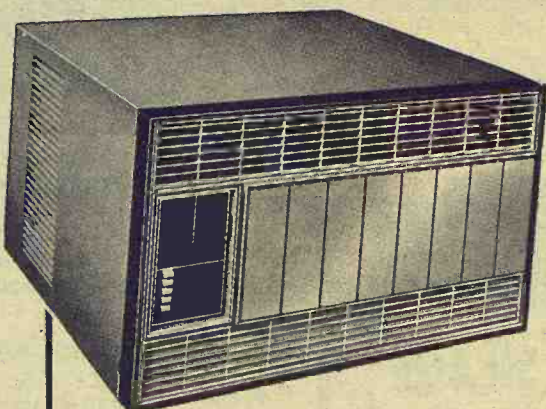
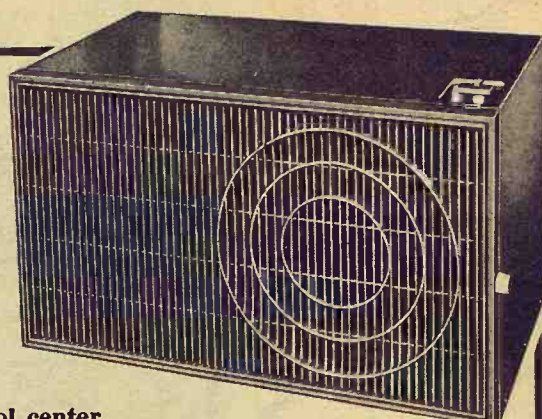

**Countess**

16,000 BTU CAPACITY

**\$219**

UP FRONT CONTROL CENTER Thermostatic climate control automatically holds room temperature regardless of outdoor temperature variations.

REMOVABLE POLYSTYRENE FRONT GRILLE Butterscotch beige with island teakwood trim. Attractive and easy to clean.

5-PUSH-BUTTON PANEL Lets you choose "Fan-High", "Fan-Low", "Night Cooling" and "Maximum Cooling."



Johnny Kaw  
Says:

There is one mistake I never made — I am single.





## Summer Tranquility

A young boy fishes and whiles away a summer afternoon at the lake in the Wamego city park.

# Will Tax Increase Slow Economy?

By Jack A. Richards  
Kansas State University  
A compromise tax increase and spending cut seems quite

possible now in order to reduce the threat of inflation. But will a tax increase now be effective, and how will it influence your

## ADEQUATE Storage Space

for Your

# WHEAT

Also Cash Buyers of All Grains  
PROMPTEST SERVICE

Manhattan Milling Co.

107 Pierre Manhattan PR 8-3217

## Need A New Building?

Look for the

# Star

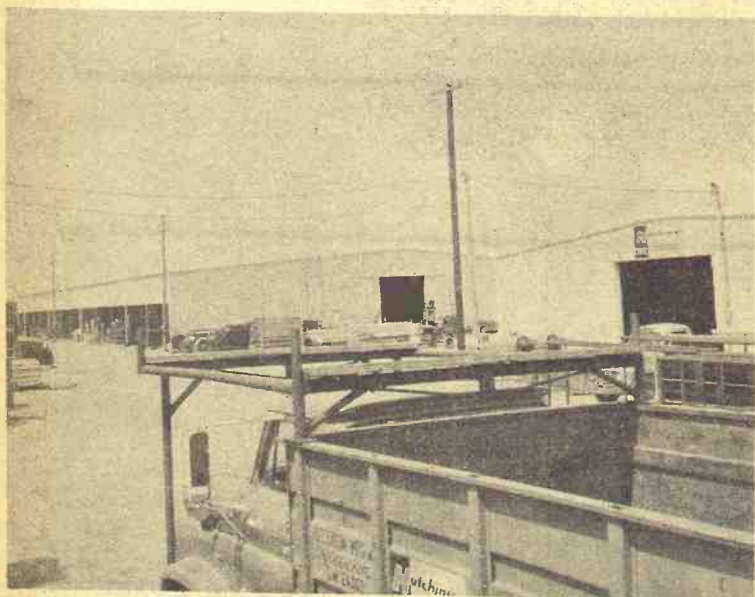

Hutchinson Manufacturing Company of Clay Center, Ks. looked to the Star buildings. North Central Steel Co. built or added to 9 buildings for Hutchinson this year. For information call . . . 913 EX 2-2077.

**North Central Steel Co., Inc.**  
116 W. 2nd EX 2-2077  
MINNEAPOLIS, KANSAS

future?

Inflation has been called the cruelest tax because it often hits hardest those persons with relatively fixed incomes. Unless your income has increased nearly 4 percent in 1968 and almost 10 percent since 1966, you have not escaped the effects of inflation.

Inflation imposes the burden of more government spending by reducing the purchasing power of those who cannot respond with wage or price increases. A tax increase of the correct size and at the right time could spread this cost of additional government spending over the income earning group. But some economists question whether a tax increase now will be in time to hold inflation in check.

Controlling inflation is somewhat like observing a threatening rainstorm when you're some distance from shelter. If you wait until you're positive it's going to rain before you start for cover, you're sure to get drenched.

A tax increase now will not immediately eliminate the inflation present in the economy. Action was needed last fall to begin slowing today's inflationary trends.

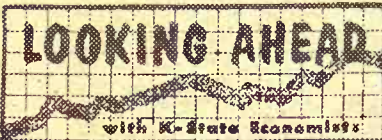

You can expect a delay of 6 to 18 months before the full effect of fiscal or monetary action will be felt in the economy. So a tax increase and spending cut now would likely begin to slow the economy late this year, with most of the effect coming in 1969. Wisdom of a tax increase, therefore, depends less on present conditions than on the anticipated state of the economy in 1969.

Unless the need to rebuild cities and reduce poverty displaces the space race, farm, or other present programs, government spending is likely to be high in 1969 even if defense spending levels off.

In addition, the need to replace armament and develop new weapons will likely be heavy even if the present international situation cools. Planned spending by government may be matched by strong demand from business and consumers next year. In this case, reduced inflation would encourage a healthy economy.

Cooling of the international situation, a change in desires about government spending, and a saving attitude among consumers, however, may also mean that a tax increase now could lead to a downturn in the economy at least in terms of high unemployment.

It's possible that a tax increase now might prove to be an excessive restraint on unemployment. The economy is presently

in its longest expansionary period in history and may be overdue for a slowdown.

We need to remember, however, that while much of the present concern is due to existing inflation, the effects of a tax increase now will be felt primarily in 1969. Only if the economy is expected to continue to boom in 1969 will a tax increase now provide the basis for a continuing healthy economy.

## LETTERS

### Clarification Of Lawsuit

In the May 28 Grass & Grain is an article "Sues For Weed

16

Grass & Grain  
June 11, 1968

Law Enforcement." The person involved was I. L. D. Blythe, my distant relative, L. J. Blythe (straddler) who ran for SCS supervisor and got beat. "I won't get beat this time."

L. D. Blythe  
WHITE CITY

## Good Results From Hog Ads

We were pleased with the response our ads for the 5th hog sale brought, as well as the sale bills. We had a \$29.50 average on 84 head and a top \$49.

Betty J. Furst  
ABILENE

## NOTICE

We will have our new dryer installed and ready for harvest.

CASH OR LOAN  
LARGE CAPACITY HANDLING  
No Waiting To Unload

CLYDE COUNTY COOP



Eldon Bergstrom, Mgr.

Phone 446-3544

Clyde Kansas

5%

MAXIMUM RATE  
ALLOWED BY LAW  
ON CERTIFICATES OF DEPOSITS

5%

\$500.00 to \$100,000.00

Available for Businesses, Individuals, or Joint Accounts  
Automatically renewable, guaranteed bank interest.

F.D.I.C. Insurance \$15,000.00  
\$1,125,000 Fidelity Bond

Capital Surplus Reserves Exceed \$500,000.00

(SEND IN THIS COUPON)

I want to invest in a 5% Per annum Certificate of deposit of

\$\_\_\_\_\_ For

Name \_\_\_\_\_ or \_\_\_\_\_

Address \_\_\_\_\_ City \_\_\_\_\_ State \_\_\_\_\_

Social Sec. No. \_\_\_\_\_ Compound Int. ☐ Mail Int. ☐

MEMBER F. D. I. C.

**BANK OF TESCOTT**

Tescott, Kansas

OTTAWA COUNTY'S LARGEST

## BMB HI-CAPACITY HAY SAVOR 12®



- Mows, aerates, windrows a 12' swath in one pass!
- Cuts close, clean; conditions, fluffs hay for fast curing; saves carotene, leaves, protein and color for finest quality — more valuable — hay!
- Converts to 4-row shredder by removing windrow formers and adding shredding kit.
- BMB Hay Savors® are available in 7-foot widths, too!
- Top performance — top economy.

See Your Local Dealer or Write, Wire, or Phone for Further Information

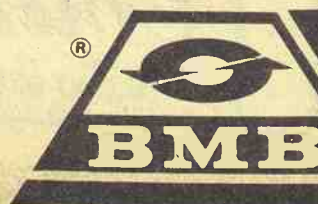

VERMONT at 9th  
913-364-2186  
HOLTON, KANSAS 66436

COMPANY, Inc.

## This Year Put Up MONSANTO SEAL-VAC VACUUM SILAGE

NEXT TO  
NO SPOILAGE

For more information, call  
your SEAL-VAC Dealer.

**Victor Kruse**  
Phone 2609  
Barnes, Kans.



June 11, 1968

## Two New Record Fish

Two new state record fish have been confirmed by the Kansas Fish and Game Commission.

A 10-pound, nine-ounce walleye taken from Lovewell Reservoir June 1 by Floyd Stone, Belleville, and a 27-pound, 8-ounce carp caught by Milford Whitney, Paola, from Lake Miami near Paola on May 18, are the pacesetters.

Stone, trolling with rod and reel, and using a minnow-baited spinner, took his big walleye off the Cabin Point area at Lovewell. He was fishing with his wife and Dr. Raymond Galvin of Concordia. Dr. Galvin netted the big fish when Stone played it to the boat.

Thayne Smith, Pratt, chief of Information-Education for the commission, was at nearby Hankato at the time, and weighed, measured and confirmed the record for Stone. The fish measured 29 inches in length, and had a girth of 17 inches.

It was one of 12 the group caught for the day. They had others weighing six and five pounds. Mrs. Stone caught a nine-pound walleye from the same spot a week previous.

Stone's record-breaker replaced a 10-pound, 8-ounce walleye taken by Roy Laster, Hutchinson, from the outlet at Kanopolis Reservoir on April 2, 1961.

Whitney landed his big carp on rod and reel, using worms for bait. The fish measured 37 inches, and had a girth of 24 inches.

The previous carp record was 4-pound, nine-ounces, and was taken by Harvey W. Haas of Junction City from Clark's Creek near Skiddy on June 18, 1963.

## 12 Tons Of Fish Out Of Milford

JUNCTION CITY — Twelve tons of fish were seined from the stilling basin below the Milford Dam outlet tube this week, according to Rush Lang, Kansas Forestry, Fish and Game Commission game protector.

Included was a ton of game fish — catfish, bass, walleye, northern pike, crappie and bluegill; and 11 tons of rough fish — carp, buffalo, shad and gar.

Water in the stilling basin was pumped out to allow inspection of the structure by engineers of the U.S. Army Corps of Engineers. The fish were removed when the water level was at three feet.

The game fish were placed in Milford Reservoir, Geary County State Lake here, Pottawatomie County State Lake and a children's fishing pond in Clay Center.

The rough fish were given to persons wanting them and the remainder were buried.

## BELLEVILLE POPULATION NOW PEGGED AT 3116

BELLEVILLE — Republic County's population according to the 1968 assessors' report is 3143, almost identical to last year's figure, and Belleville showed a gain of about 60 persons to 3116. Other county towns were listed this way: Agenda 124, Courtland 446, Cuba 317, Munden 153, Narka 134, Republic 280, and Scandia 601.



## Assassinated

The star-crossed Kennedy family was struck by tragedy again as Robert F. Kennedy, New York Senator and presidential aspirant, was struck down by an assassin's bullet in Los Angeles.



## SAFETY... standard with every Gehl box

- Quick-action safety bar.
- 7' inside width.
- Up-front clutch and speed control.
- Choice of 2 rear unloaders.

Gehl Self-Unloading Forage Boxes are built to give you continuous year 'round safe crop hauling and handling. And, with Gehl, safety is standard equipment. Look for the "quick-action" safety bar. Touch it and you stop unloading motion — instantly! You can also stop unloading action with the side lever.

Ruggedly built for mile-after-mile of big load hauling and handling. Gehl Boxes are unmatched for safety, speed and capacity. See us today! Ask about the Gehl Forage Boxes... toughest boxes ever built, and the safest your money can buy! Financing available. \*Optional

Make us Prove it with a Demonstration!



MARYSVILLE  
BRUNA IMPL. CO.  
WAMEGO  
WAMEGO TRUCK  
& TRACTOR  
LINCOLN, KANS.  
RHUDY & SONS, INC.  
SALINA  
LINDQUIST IMPL. CO.

VALLEY FALLS  
VALLEY IMPL., INC.  
CLAY CENTER  
TOBUREN IMPL. CO.  
HERINGTON  
TRI-COUNTY SALES  
SENECA  
SENECA IMPL. CO.  
ABILENE  
WISSING MOTOR CO.



## No Bank pays More

### Save By Mail . . . It's Easy

# Union National Bank

M A N H A T T A N , K A N S A S

T. J. GRIFFITH, CHAIRMAN OF THE BOARD





The reason GRASS & GRAIN has

## More Readers

of its classified advertising and sales section than any newsweekly in the state is that Grass & Grain has

## More Classified

advertising for readers to read. Last year Grass & Grain ran 25,084 inches (314 pages) of classified ads and sales. This year volume is running 24% over last year.

Sell Land, Livestock, Implements, Cars & Trucks, Furniture, Feed & Seed, Antiques, Services. Find a Good Buy. The Way to Tell the Most — for the least cost — is thru G&G Classified.

**\$1** A WEEK  
15 words or less  
5c word, additional

REACH 11,100 SUBSCRIBERS

WRITE YOUR  
AD HERE

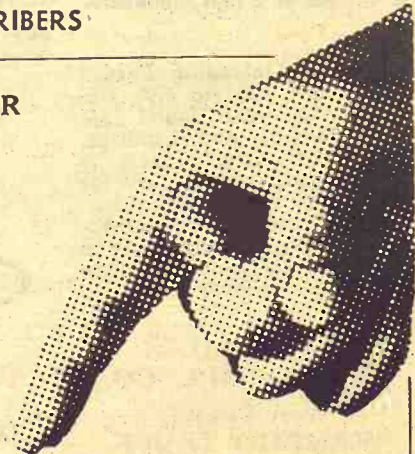

Don't forget to include  
name, address and/or phone.

### FIGURE YOUR COST HERE.

TOTAL NO. OF WORDS .....

RATE: (Minimum) 15 words or less .... \$1.00

Additional words @ 5c each (Example, a 20-word ad has 5 more words than 15. Five words @ 5c each would be 25c) .....

**COST FOR 1 WEEK**  
(Add figures above) \$

Multiply one-week cost times number of weeks you want ad to run.

**LESS DISCOUNTS**  
(See below)

**I ENCLOSE \$**

**RUN THIS AD ..... CONSECUTIVE WEEKS**

**DISCOUNTS:** (with cash orders only) deduct 10% if ad runs 2 weeks. Deduct 25% if ad runs 4 weeks. **REFUNDS:** you may collect a refund at the Ag Press office for any unused amount paid if an ad is cancelled.

**CLASSIFIED DISPLAY** (boxed ads) \$1.68 a column inch.

**CASH:** Ads not accompanied by cash have a 25-cent billing charge added.

**MAIL TO:**  
**AG PRESS — 1207 MORO —**  
**MANHATTAN, KANSAS**  
**P.O. BOX 1009 —**

GRASS & GRAIN

## CLASSIFIED ADVERTISING

**RATES:** \$1 a week for 15 words or less. Add 5¢ a word for additional words. **DISCOUNTS:** (with cash orders only) deduct 10% if ad runs 2 weeks. Deduct 25% if ad runs 4 weeks. **REFUNDS:** you may collect a refund at the Ag Press office for any unused amount paid if an ad is cancelled. **CLASSIFIED DISPLAY:** (boxed ads) \$1.82 a column inch. **CASH:** ads not accompanied by cash have a 25-cent billing charge added.  
Mail To: Ag Press - P.O. Box 1009 - 1207 Moro - Manhattan, Kansas 66502 - JE 9-7558

### Notices

#### AUCTIONEERING

##### Lawrence E. Welter

AUCTIONEER  
REAL ESTATE BROKER

Your Sale Solicited  
Large or Small

EAST HIGHWAY US 24  
MANHATTAN PR 8-3455

Real Estate  
And General Sales

##### Ed Reimer

AUCTIONEER

We Specialize in Selling  
DAIRY CATTLE

"A complete Sale Service"

Phone or write for sale  
dates.

Telephone 367-2373  
GOESSEL, KANSAS  
"Marion County"

**ROBT. G. "BOB" WILSON**  
Auctioneering Sales Mgr.

All Types of Sales

Phone 494-2552

Box 118 St. George, Kans.

#### DAIRY SUPPLIES

##### Wamego Dairy Supply

Located At  
Bit-O-Gold Cheese Bldg.  
Dave Doperalski  
Authorized DeLaval Dealer  
Rubber parts for all makes  
Service for all makes  
Used milk machines, all makes  
We would appreciate being  
of service to you.

Phone 456-7200  
WAMEGO, KANSAS

##### DeLaval Clay

All Makes  
Service & Repair  
Dairy Equipment



##### Joe McClure

Ph. 229-5284 Alta Vista

#### MEMORIALS

##### Cody Memorials

**Homer Rundle, Owner**  
Stones designed and cut by  
experienced craftsmen in our  
own plant.

Office & Display  
4th & Grant  
ME 2-2323  
**CLAY CENTER**

#### LAND IMPROVEMENT

##### LAND IMPROVEMENT

"Soil Conservation Doesn't  
Cost—It Pays"

Ponds, terraces, waterways,  
and leveling, drainage ditches,  
clearing, landscape grad-  
ing.

##### Roggendorff

Conservation Construction  
Arthur Roggendorff  
Phone JE 9-3984  
1630 OSAGE-MANHATTAN

### Livestock

#### Dairymen — Buy The Best For Less

We have for your selection at  
all times the largest supply of

**FRESH SPRINGER**  
**HOLSTEIN — GUERNSEY**  
**JERSEY**  
**SWISS and MILKING**  
**SHORTHORN COWS &**  
**HEIFERS**

Financing available — up to  
24 mos.

#### SPECIALS

100 head of open Holstein hei-  
fers

50 head Holstein heifer calves

**CALVES! CALVES!**

We will have 400 to 500 calves  
beef cross. 2 weeks to 450 lbs.  
At our barn every week for the  
next several months.

##### W. G. WIEBE

Phone CI 4-7265  
Summerfield, Kansas

**WANTED TO BUY**  
**FEEDER HOGS**  
40 to 100 lbs. Top prices paid.

**J. D. SIMPSON**  
130 Grant Ave., Junction City  
Phone CE 8-3754 or CE 8-2939

#### REGISTERED ANGUS BREEDING STOCK

For sale at all times

**LLOYD EDWARDS**  
Belvue, Kansas  
Phone WAMEGO 456-7645

**PERFORMANCE AND** produc-  
tion tested nationally accredited  
SPF purebred Hampshire and  
Yorkshire boars and open gilts.  
Can furnish backfat probes,  
Sonoray loin-eye measurements  
and carcass cutouts. Floyd Mey-  
er, Palmer, Kans., Phone 308. x15

**FOR SALE — Duroc boars,**  
production tested bloodlines.  
Nationally accredited SPF  
Fred Germann, Dwight, Kans.,  
Phone Junction City CE 8-4382. x15

**FIVE REG. Chester White**  
boars. Vaccinated, will deliver.  
Jim Miller, Circleville, Kans.  
Ph. 924-2244. SB16

**FOR SALE — Two young 15/16**  
Charolais cows with purebred  
calves at side. Priced right. My-  
ron Runft, Scandia, Kansas, Ph.  
913 FE 5-2582. x17

**HOLSTEIN HEIFERS, 11 large**  
ones for sale. To freshen soon.  
Call collect Marysville, Kans.  
562-3361 or nights 562-2251. SB15

**FOR SALE — 4 year old Regis-**  
tered Angus bull, Horace Case,  
Wakefield, Kans. x14

**FOR SALE — 6 crossbred gilts,**  
farrow June 27-July 13, 4 York  
gilts. Leo F. Deaver, Clifton,  
Kans. x15

**100 FEEDER PIGS, purebred**  
York boar, 250 lbs. for sale.  
Steve Reedv, Box 303, Concor-  
dia, Kans. Phone 243-4604. x14

**CHAROLAIS BULL for sale; 17**  
months old. 4 miles east, ½  
north of Delia, Kans. Jack Mit-  
chell, phone 771-3373. SB15

**FOR SALE — 135 pigs. Also 3**  
sows & 21 pigs. Laurel Heath,  
Vermillion, Ks. x16

**FOR SALE — Three-year old**  
gelding, broke. Dale Morrison,  
Abilene, Kans. x16

**FOR SALE — Five Angus bulls,**  
registered, two years old. Three  
of these are ½ brothers, sired  
by Conan of Wye. \$500 each.  
One registered Angus bull, five  
years old. Performance tested,  
\$400. Richard Errebo, Sylvan  
Grove, Kans. Phone (913)  
277-3502. SB15

**FOR SALE — Reg. spotted and**  
Yorkshire boars, ready for hea-  
vy service. Also 150 to 180 lb.  
open gilts, vaccinated. E. T.  
Lindquist, Waterville, Phone  
785-2358. SB17

**NATIONALLY ACCREDITED**  
S.P.F. Hampshire boars. Sep-  
tember farrowing. H. Wayne  
Shirley, Horton, Kans. Phone  
Powhattan 474-3349.

**FOR SALE — Purebred York-**  
shire boars, No. & Dec. farrowed,  
sired by Model Champ. Excel-  
lent quality vaccinated. 6 mo.  
2 east of Frankfort. Beatrice  
Phone 1121E. Wm. Bramlage  
Sons.

**HOLSTEIN HEIFERS, a doe**  
large 1200 pounders ready  
freshen. Also selling: 45 black  
Montana open heifers, 525 lbs.  
Call collect Marysville, Kans.  
562-3361 or nights 562-2251.

**2 YEAR OLD Registered**  
ford bulls. August Carlson, Sa-  
lan. Phone Salemsborg 107

**NATIONALLY ACCREDITED**  
SPF Yorkshire boars. From  
ed bloodlines. Serviceable age.  
Harvey Herrs, Linn, Kans.  
348-2252.

**FOR SALE — Nice group**  
polled Hereford bulls ready  
light service. Roth Bros., Gra-  
Kans., Phone WI 4-2237 or  
4-2238.

### Feed & Seed

**PLANT GERMAN Millet for**  
hay. State test 80 germ. 60  
lb. Special price to dealers. Al-  
ald Harper, Vermillion, Kans.  
Phone 382-5262.

**WANTED — Baled alfalfa**  
Send complete information in-  
cluding price to P.O. Box 5  
Hutchinson, Kans.

**DAIRY PELLETS, range pel-**  
lets and all kinds of fertilizers.  
Manhattan Milling Co., 107  
Pierre, Manhattan. TF

**FOR SALE — Clark 63 soy-**  
beans. Been run, Detroit elec-  
tor. Phone AC 913 WE 4-94  
Enterprise, Kans. SB

**FOR SALE — We have 250**  
of Brush Killer on hand, 1 gal.  
and 5 gal. cans. Roy Lewis  
Store, Home, Kansas. SB

**FOR SALE — Soybeans, Clark**  
Clark 63, Kent, Wayne and Sta-  
by. Cleaned and bagged in 1  
bags. 93% germination. Roy  
Lewis Seed Store, Home, Kans.  
SB

### Automotive

#### GMC TRUCKS

½ Ton - 60 Ton  
Sales & Service

**TRI-COUNTY MOTORS**  
307 N. 3rd MANHATTAN



1966 Ford N-600, 361 V-8,  
speed trans., 17,000, 2-speed  
16-ft. stock & grain bed with  
hoist. 26,000 miles.

1965 Ford F-600 330 V-8, HD,  
speed, 2-speed, 18" Obeo  
down with Krause 2 ton  
hoist. 35,000 miles.

1964 Ford F-600 174" W.B.,  
chassis cab, V-8, 4-spd., 2-spd.  
13,800 miles.

1963 Ford F-600 174" W.B. chas-  
sis cab, V-8, 4-spd., 2-spd.  
4-speed, 2-speed

1963 Ford F-600, 156" W.B. chas-  
sis cab, V-8, 4-speed, 2-speed

1965 Ford ¾ ton 6 cyl. pickup  
4-speed

1965 Chev. ½ ton pickup, 6 cyl.  
4-speed

1964 International Scout with  
4 wheel drive

1950 Jeep 4 WD

**Taylor Motor Co.**  
Phone EA 5-2202  
WASHINGTON, KANSAS



## USED TRUCKS

### GREEN

1965 Ford C700 tilt cab, 153" wheel base, 126 capped axle, 16 to 18 ft. bed, 330 heavy duty V-8, 30,000 miles on new engine, 9,000 lb. front axle, heavy duty two speed power steering, heavy duty heater, West coast mirrors, 5 speed Clark transmission. Heavy duty front & rear springs. Heavy duty seats, cab lights, cast spoke wheels, radio, 9.00x20 tires.

### BLUE

1964 Ford C700 tilt cab, 153" wheel base, 126 capped axle, 16 to 18 ft. bed, 330 heavy duty V-8, 32,000 miles on new engine, 9,000 lb. front axle, heavy duty two speed power steering, heavy duty heater, West Coast mirrors, 5 speed Clark transmission. Heavy duty front & rear springs. Heavy duty seats, cab lights, cast spoke wheels, radio, 9.00x20 tires.

### LIGHT BLUE

1963 Ford C700 tilt cab, 135-in. wheel base, will take 15-16 ft. bed. 302 heavy duty V-8 w/ 26,000 miles on new engine, 9,000 lb. front axle, heavy duty two speed power steering, heavy duty heater, West coast mirrors, 5 speed Clark transmission. Heavy duty front & rear springs. Heavy duty seats, cab lights, cast spoke wheels, radio, 9.00x20 tires.

These have all been services & maintained by our maintenance men in proper service intervals.

## A-J Enterprise

Authorized Ford Leasing System

201 S. Main Hillsboro, Kans.  
Albert Reimer 316 947-3136  
John Reimer 316 947-3135

## USED CARS & TRUCKS

1965 Chev. Station wagon. This wagon is real good, has power brakes, air conditioning, 47,000 actual miles. New camshaft at 45,000 miles. 4 new white sidewall tires. If you are looking for a lot of good family transportation, come in see us on this one .... \$1750

1965 IHC 1700, good V-8 304 engine, long wheel base, good 900x20 10-ply tires, red & white .... \$2650

1964 IHC 1800 V-8 345 engine, overhauled 5000 miles ago. This is a tractor, equipped with full air, good 5th wheel, good tires .... \$2850

1963 1200 pickup, good tires, completely reconditioned .... \$1450

1961 IHC B160 V-8 304 engine, good tires, has new Omaha standard 16-foot bed with fold-down stock racks, 18 to 20 ton hoist, real good truck .... \$2850

1961 IHC B180 V-8 345 engine, just overhauled. This is a dump truck, has fair bed with good hoist .... \$1650

1953 Chev. 1 1/2 ton truck, 16-foot bed and hoist, had a complete engine overhaul, like new brakes, both were done 10,000 miles ago .... \$1275

1952 Ford truck 1 1/2 ton, has had frame lengthened, good tires. Reconditioned engine, has 8000 miles on it .... \$385

1959 Chev. 1 1/2 ton truck with refrigerated body, a real good truck .... \$1000

1961 3/4 ton Chev. pickup, new engine overhaul .... \$850

1958 3/4 ton IHC, reconditioned .... \$750

1958 B110 IHC, reconditioned .... \$650

1953 Ford 3/4 ton pickup flat bed with stock rack, real good pickup .... \$495

## Nemaha Motor & Impl. Co.

Phone 913  
AV 4-2167

SABETHA, KANS.

FOR SALE — Pickup camper for 8' bed. Vogler Bros., Waterville, Kans., 785-2578 after 8:30 p.m. x15

1963 IHC cab and chassis, LWB, V8 engine, 5-speed and 2-speed rear end. Robert G. Wilson, ph. 494-2552, St. George, Ks. SB15

1967 Chev. 3/4 ton  
1960 Chev. 3/4 ton  
1958 Chev. 1/2 ton  
1955 Chev. 1/2 ton  
1965 Chev. 3/4 ton, big bed, big 6, 4 speed  
1960 Chev. 1/2 ton, 6 cyl., 4 spd.  
2 1966 Chev. SW, aut., V8, power steering. One has factory air  
Several older pickups

## Barleen Motor Co.

Phone 785-2511  
East US 77

WATERVILLE, KANS.

1939 Chevrolet four-door  
1965 Ford F100, custom cab, 4 speed, LWB  
1962 Volkswagen ..... \$845  
1964 Chev. Impala  
2 used Eldorado campers  
1 used Eldorado 14' camping trailer

FORD SALES & SERVICE

## Stenberg Motors

Ph. 446-3532 Clyde, Ks. 66938

## USED TRUCKS

at Moline, Kansas

1966 Ford F600, takes 20' bed  
1965 Chev. 1 ton winch truck  
1964 Chev. 60 winch truck  
1964 Chev. 2 ton chassis  
1963 Chev. V8, tandem  
1961 Ford F600, hoist/box  
1961 Ford F600, 4 yd. dump  
1960 Chev. 60, hoist/box  
1960 Chev. 60, 4 yd. dump  
1959 Dodge 700, 5 yd. dump  
1959 Dodge 700 winch truck  
1958 Ford F750 chassis  
1957 Ford F750 chassis

## AMES

CHEVROLET CO.  
Phone 316 MI 7-3251  
MOLINE, KANSAS

## Need A Pickup?

GET A NEW ONE  
IN WAKEFIELD

We have a good selection of  
1/2 & 3/4 Ton Pickups

1965 Dodge 1/2 T V-8, clean  
1966 Chev. 1534 1/2 T, 8-cyl., 4 spd.  
1962 Ford F600, 2T, w/ 16' bed & hoist  
1959 Chev. 1/2 Ton Pickup  
1958 Chev. 1/2 T, wide box, 6 cyl., 4-speed  
1957 International 3/4 T pickup, grain sides & stock rack  
1959 IH 1/2 ton pickup, 4 speed, 6 cyl.  
1949 Dodge 1 1/2 T with bed



## AULD

CHEVROLET  
HO 1-5414  
WAKEFIELD

## HERE'S A 2-TON FOR YOUR HARVEST

1960 Chev. 2 ton with hoist & bed  
1958 Chev. 1/2 ton 6, 4-spd., Fleetside bed  
1958 Chev. 1/2 ton V8, 4 speed, Stepside bed  
1958 Ford 3/4 ton pickup, V-8 with 4-speed  
1954 Ford 1/2 ton pickup, can be used for odd jobs, trash hauling, fishing and for work. .... only \$195

## OBERMEYER



Marvin Obermeyer, Owner  
Ph. BL 8-2255 Open to 9 p.m.  
HERINGTON, KANSAS

FOR SALE — 9N Ford with overdrive. Good rubber, good condition, \$325. Clyde Dull, Washington, Kans., EA 5-2409. x17

FOR SALE — 1952 GMC 1 1/2 ton truck, Giant bed & Anthony hoist. New motor. Joe Straub, Wamego, Ks. Phone 456-9255. x17

## EXTRA GOOD TRADE-INS!

1967 Buick LeSabre 4-dr. sedan, A.T., P.S., P.B., air, radio, new tires ..... \$2995  
1967 Ford Fairlane 500 conv., AT, radio, heater, clean \$2195  
1965 Chrysler Newport, 4-dr. sedan, AT, PS, PB, air. Good family transportation . \$1950  
1964 Olds 88, 4-dr. sedan, AT, PS, PB, air ..... \$1425  
1963 Olds Super 88, AT, PS, PB, air ..... \$1175

Many More To Choose From

## Manhattan Motors

311-317 Houston PR 8-3537  
Used Car Lot 214 Houston  
BUICK FOR  
50 YEARS  
MANHATTAN, KANSAS

## Only Skaggs

(FORD)

## Sells A-1

## Used Cars

1968 Torino Fastback, V-8, automatic trans., p-steering, factory air, R&H, Executive car. TREMENDOUS SAVINGS!

1967 Falcon 4-dr. sedan, 6-cylinder, automatic trans., R & H, local one owner, low mileage. New car warranty \$1895

1967 Ford Country Sedan 4-dr. V-8, automatic trans., R & H, p-steering, factory air . \$2795

1966 Galaxie 500 XL 2-dr. hardtop, V-8, automatic trans., p-steering, factory air, R & H ..... \$2295

1964 Thunderbird V-8, automatic trans., p-steering, factory air, all-leather interior. R & H. Local one owner ..... \$2295

OPEN EVENINGS  
BANK RATE FINANCING

## Skaggs (Ford) Motors

Your Transportation  
Headquarters

"Where Customers Send  
Their Friends"

2nd & Houston Phone 8-3525  
MANHATTAN, KANS.

## BEFORE HARVEST TRUCK SALE

1965 Chev. 2 ton 2-speed, 292 engine, 38,000 actual miles with new 13 1/2' box & hoist

1965 Chev. 2-ton, 2-speed, 327 V-8 engine, low mileage with new 15 1/2' box & hoist

1963 GMC V6 cab & chassis, will carry 18 ft. box

1966 2-ton 2-speed, 366 engine will carry 18 or 19 ft. box

1963 Chev. 2 ton, 2-speed, V-8 with tandem axle, 18' box & hoist

1962 Ford cab & chassis, will carry 13 1/2' box & hoist

1966 Chev. 1 ton, dual wheels with fold-down box, only 3400 miles, like new

1956 Ford 2-ton, 2-speed with 16 ft. box & hoist

1964 El Camino pickup, 6 cyl., 1960 Ford V-8, 3-sp., long wide never been used

1966 El Camino V-8, 28,000 actual miles

1961 Chev. 1/2 ton pickup, long wide box

These are all one owner trucks traded in to Chev. dealer.

We also have 3 used hoists and boxes 13 1/2 ft. to 16 ft.

## Siebe's Repair

Telephone 424-2670  
JANSEN, NEBR.

## FOR SALE: USED PIPE

Used 2 inch oil field pipe, \$75 per ton by trailer load, or 20 cents per foot.

New Harsh hoists & Badger beds  
New & used trucks tandems installed.

## C&D Used Trucks

Phone 913 535-2770  
EMMETT, KANS. 66422

FOR SALE — 8' Melroe pickup, extra good, price \$250. Phone 913 ID 9-2340, Eugene Shamburg, Scottsville, Kans. x17

FOR SALE — 1950 Chevy 1 1/2 ton, 13 1/2' bed, racks. 1958 Chevy 2 ton, 15 1/2' bed, fold downs, hoist. Hoyt Woodbury, Clifton, Ks. x18

## USED TRUCKS

1963 Ford 600, 5, 2, tilt cab, 13'6" grain bed & hoist .... \$2450  
1961 GMC 4000, 5.2, air brakes, 15'6" grain bed, stock racks, hoist ..... \$2450  
1967 IHC 1-ton, cab & chassis, V8, 4-sp., duals, slick .. \$1575  
1964 IHC 1 ton 4-wheel drive, 9' flat bed, front winch, V8, duals ..... \$1725  
1965 IHC V-205 tractor, 478, 8-sp. D, fully equipped ..... \$3950  
1949 IHC with Holmes wrecker, a real slick unit ..... \$950  
1962 IHC B-182 tractor, V8, 5.2, air, real slick ..... \$1175  
1955 GMC 450 winch truck, real good ..... \$1175  
1965 GMC V-6 4-sp., long wide bed, new paint ..... \$1195  
1965 GMC straight 6, 3 sp., long & wide, 1/2 ton ..... \$1075  
1963 GMC V-6, 4-sp., long, wide bed, new paint ..... \$925  
16,000 actual miles, spare has bed, 1/2 ton, nice ..... \$575  
We have the used ones. Call us.

## MIMCO

Phone 316 241-0251  
MCPHERSON, KS. 67460

## TRUCKS FOR SALE

1967 F250, V-8, 4-speed, Styleside  
1967 F100, 8 cyl., Cruiseomatic, R&H, two-tone paint  
1967 F100, 8 cyl., 4-speed, R&H  
1967 F100, 6 cyl., 3 speed  
1964 F250 8-cyl., 4 speed  
1964 F600, 5 spd direct, HD, V8  
1959 F100, 6 cyl., 3 speed  
1965 Int. 190 tractor, excellent condition, 5 speed, with 2 speed & 5th wheel  
1964 Int. Load Star 1600, long wheel base, 5 speed, with 2 speed, PS & V8  
1963 F700, 5 speed, with 2 speed, and new hoist & bed  
1959 Int. tandem tractor diesel, in good shape  
1955 F100, V8, 4 speed, stock racks  
1957 White diesel tandem, with new 18' bed  
1949 Chevrolet 1 ton, in good shape  
Snowflake camper, 10'  
AC D21 tractor, 400 hr., big tires, cab  
Gleaner C-II like new  
Farmall Super M, 3 pt., real good cond. .... \$1000

## Vern Bergman Ford

DE 6-2100  
SENECA, KANSAS

## A GOOD SELECTION OF USED PICKUPS

1967 IH 3/4 T 120, 4-whl. drive  
1965 IH 3/4 T 1100, 4-whl. drive  
1960 IH 3/4 T 120 4-whl. drive  
1964 IH Scout, 1/2 cab  
1962 IH Scout, full cab  
1967 IH 3/4 T 1100 pickup  
1962 IH 1/2 T 1100 pickup  
1966 Chev. 3/4 T pickup  
1959 IH 2T w/ bed & hoist

## Buchman Farm Sply.

A-C DEALER IH TRUCKS  
Phone 229-6619  
ALTA VISTA, KANS.

## USED TRUCKS

1967 Ford F-250, 3/4 ton pickup, 6 cyl. engine, radio, HD rear springs, very clean  
1966 Ford Ranchero, V8 engine, std. trans., radio, air cond., power steering, low mileage  
1966 Ford F100 4-wheel drive, 4 spd. trans., lockout hubs, very clean, low mileage  
1965 Ford F100 Styleside pickup, 6 cyl., 3-spd. trans.  
1964 Ford F100 styleside pickup, V-8 engine, 4-spd. trans., heavy duty springs  
1962 Ford F100 pickup, 1/2 ton, long wide box, 6 cyl., 4-spd. transmission  
1962 Ford F100, 6 cylinder, 4-spd. transmission, cab, chassis clean  
1961 Ford F100 Flareside pickup, 6 cyl., 4 spd. trans., HD springs  
1950 Chevrolet 3/4 ton pickup, 4 spd., good old truck

## McComas Motors

240 West 6th CH 3-3634  
CONCORDIA, KANSAS

FOR SALE — 1964 Nova Chevy II, 25,000 miles, good shape; Frigidaire refrigerator. Warren Rickson, Randolph, Kans., phone Waterville 785-2172. x15



1966 For dF600 ETA V8, 2-spd., 825 tires, one owner, 174" WB, will handle 15 1/2' box

1956 Ford F600 2 ton V8, 2 spd., 825 tires, 194" WB, one owner, 18-20' box

1963 Chevrolet 1/2 ton 4-speed, 4-wheel drive, LWB

1967 Honda cycle, 90cc, like new

1966 Chev. 1/2 ton, 3 speed, one owner, a real buy

## Boss Motors

106 South 7th 913 562-3696  
FORD-MERCURY DEALER  
MARYSVILLE, KANSAS

## TRUCKS

1967 Chev. 1/2-ton, long wide, 4-speed, 4-whl. drive, 11,000 miles, warranty

1967 IHC 2 ton, V8, 4-spd., 2 spd., axle, radio, 17' fold down stock racks, one owner, good tires, reasonably priced.

1958 Chevrolet 1/2 ton, 6 cyl., 4-speed, radio, wide box

1952 Dodge 1 1/2 ton truck, 2-spd.

1951 Dodge 1 ton, 4-spd., 6 cyl., stock racks. Good tires

1951 Chevrolet 3/4 ton, 4-speed, stock racks

1951 Chevrolet 3/4 ton, 4-speed, box and hoist

1948 Chevrolet 1/2 ton, 4-speed

## Myers Motor Co.

CHEVROLET — PONTIAC  
— CADILLAC —  
562-2383 562-2384  
MARYSVILLE, KANSAS



## LARGE STOCK OF TRUCKS

1963 IH Scout ..... \$1045  
1964 Chev. 2-ton, LWB, 2-spd. .... \$2195

1965 Chev. 1/2 T, 6-cyl., LWB, 4-speed ..... \$1395

57 American 38 ft. platform ..... \$2250

65 Chev. tandem tractor \$5750

1963 Chev. 80 tractor .... \$2995

1961 Chev. 6 cyl. tractor, 5 spd., 2 speed axle ..... \$1345

62 Int'l. 2 1/2 ton tandem 13 ft. dump ..... \$2750

62 International 2 1/2 ton tandem 13' dump ..... \$2750

1961 IH tractor, 5 sp., 2-sp. \$1295

55 Chev. LWB 2 ton, hoist & grain box ..... \$1250

64 Ford tandem tractor \$3995

61 Chev. tandem tractor \$3750

1959 Ford 2 ton, LWB, 2 speed, with new 13 1/2' Giant box ..... \$1495

1951 36' all alum. air cond. mobile home ..... \$945

55 Chev. 2 ton LWB—Junker

55 Chev. 1/2 ton plain ..... \$345

1958 IH 3/4 ton, 4wd ..... \$895

1960 Chev. 1/2-ton, V-8, auto. \$695

## Melton Motor Co., Inc.

16th and M Sts. JA 7-2201  
BELLEVILLE

## USED TRUCKS

1956 Chev. PU, 3/4 ton

1958 IH PU, 3/4 ton, good

1962 IH PU, 3/4 ton, overhauled

1962 Travellet, 4-wheel drive

1960 2T Chev dump truck

1958 Chev. Pickup, w/ utility bed

1958 White tractor

1960 IH V205

1947 KB5 w/ bed, IH

1959 B.E.L. 60 w/ bed & hoist, IH, good

## Abilene Truck & Tractor. Inc.



CO 3-4727  
714 So. Buckeye  
ABILENE, KANS.

FOR SALE — Good 36 passenger school bus for camper. Eldon Henton, Rt. 3, Manhattan. x15



## Real Estate

### REAL ESTATE Sales - Auctions

MARVIN COTTRELL,  
salesman

ARMON BOSSE  
Realtor

Your listings appreciated  
ONAGA, KANSAS

### Fulmer Real Estate

CATHERINE J. FULMER  
REALTOR



Office 456-7696

Res. 456-9281

WAMEGO

### 1280 Acre Ranch

with a  
LOVELY BRICK HOME  
in a  
QUIET, BEAUTIFUL SETTING  
lots of  
LARGE SHADE TREES

Ranch borders U. S. 54 Highway in eastern Pratt Co. All mineral go; oil production nearby. Abundance good water and springs plus the Ninescah River. Excellent fishing and hunting. Ranch consists of 320 acres farmland, 960 acres good grass. Good corral and fences. Owner will SELL ON CONTRACT. Exclusively listed with —

GENE WATSON  
REAL ESTATE  
AUCTIONEER - REALTOR  
313 663-3174 14 Hillcrest

Doug Wildin, Rt. 1  
316 662-7543, 662-2521  
HUTCHINSON, KANS.

### FARMS FOR SALE

80A improved 3 miles from Clay Center

160, 45 grass, balance broke, sell on contract

160 all in brome. Comes out of soil bank this year. Good contract

80A all broke, 10% down, 10% per year at 6%

240, 50 acres of grass, balance broke

320 with 100 good grass, balance lays good, sell on contract

240, nice improvements, 48A grass, wheat allot. 82.2, FG 60, barley 35.

Many other tracts of various sizes

To Buy or Sell See

### LEO CHAPMAN

Real Estate & Investments  
425 Anthony Clay Center, Ks.  
Phone ME 2-2077

### FARMS FOR SALE

404 acres good pasture, lots of grass, abundant water, good fence, \$90 per acre, located south Waterville, available now

Improved 200 acres, modern home, school bus, 120 cultivated, balance pasture, this land has been well cared for. \$40,000, good long term contract.

Unimproved 160 on gravel road, 40A cultivated, balance pasture at \$18,000. Contract possible.

Very well improved 500 acres, all buildings nearly new, very fine, modern 3 bedroom home with full basement, 250 acres cultivated, balance grass at only \$80,000. Excellent long term contract.

It is time to know what you are going to do next year before all of these farms are rented. Call collect for appointment. I have several other good listings of various sizes and prices. You will be glad that you investigated.

### Kvasnicka Realty

HADDAM, KANSAS

Phone FR 6-2874

Gerald A. Kvasnicka, Realtor  
Alice J. Kvasnicka, Secretary

FOR SALE — Good 337 acre stock farm, Washington County, approx. 110 acre creek bottom farm land. Bal. pasture and farm buildings, fair. See or call owner: Howard Fiske, Box 58, Greenleaf, Kans. Tele. 747-2530. x17

FOR SALE — Improved 160 acres along highway. 1/2 farmland & 1/2 grass. Howard Rowe, Scranton. x16

SELL OR LEASE — Cafe in good small Kansas town. Clean with good business. Box 264, Blue Rapids, Kans., Call CA 6-7250. SB15

CHILEN ANGUS Farms for sale. Fred P. Chilen, Miltonvale, Kans. SB15

FOR SALE — 240 acre A-1 pasture. Good grass & good water. Buyer gets '68 lease money. 765-3517, Alma, Kans. x18

## Farm Equipment

### TRACTORS

JD 4020 diesel  
JD 730 diesel, good  
JD 70 diesel, good  
JD 70 gas, good  
IH 424, like new  
AC C with cult.  
MH 44 gas

### MISCELLANEOUS

JD 494A pre-emerge, insecticide, fertilizer  
JD 406 fertilizer, insecticide  
IH 4-row fast hitch, fertilizer, insecticide  
Hesston 500 12' self propelled windrower  
Curler, JD 4-row

### COMBINES

JD Hi-Lo 45  
JD Hi 45 with cab  
JD Hi 55  
MH 72

### Kansas Farm Mch.



CE 3-1374

West 24  
at Goodyear

TOPEKA

### THESE NEW COMBINES ARE PRICED TO SELL

Come Price These:

IHC 101 10' combine  
JD 45 12' combine  
new IHC 205, 403 and 315 combines. All with cabs, all fully equipped, with power steering. We are pricing these for quick sales.

SEVERAL GOOD TRACTORS  
1966 Farmall 806 dsl., fast hitch & fully equipped  
1965 Farmall 706 gas, FH  
2 1961 F560, gas & dsl., FH  
1947 8N Ford; 46 JD A  
IH 350 dsl. and 350 gas, both fast hitch, fully equipped, including power steering

### MACHINERY

3-sec. rotary hoe  
Farmhand stacker w/ hay bskt.  
Horn hyd. loader for IH RC or wide front end  
Dempster 4-row rotary moldboard lister, rubber press, markers & insecticide  
No. 56 IHC 6-row planter, large fert., dual wheels, field ready  
Gandy insect.atts. for planters  
M-M shovel drill for planting milo  
John Deere 2-row cultivator  
4-row IH No. 461 cult.  
IHC 268 cultivator, 2-row  
12'11" IH 37 whl. disk  
B-G No. 760 hyd. controlled 4-wheel scraper w/ hyd. unit; for IH, Allis or Cat.

### PLOWS

M-F 3-14 3-pt.: Case 3-14 pull type; MM 4-14 w/ hyd. life

### HAYING TOOLS

IHC 47 wire baler, PTO  
IHC 56 wire baler, PTO  
IHC 45T: Ford 250, both PTO  
IH No. 100 balanced head, fast hitch mower

### Kendall Garage

### & IMPLEMENT



Phone 122

Leonardville, Ks.

COMBINES — SLICK 1963 Gleaner. 1955 Gleaner, \$1350. 1952 Gleaner, \$1150. 1950 JD. 1954 JD, \$1250. 1949 JD, \$650. 1951 Massey 26, \$395. 1952 Case, 1951 MM, choice, \$195. Co-op. \$95. Tractors — 1956 LP 70 RC, loader, new tires, paint, \$1350. JD 60 gas, \$995. 1952 JD LP G, 3-point, new tires, \$795. 1951 Massey 44, \$495. Straw chopper for C. Used Hume reels. Nickel Brothers, Buhler, Kans. x15

WANTED — 13.6 Combination truck bed, also hay elevator. Ernest Kratina, Route 6, Topeka, Kansas. 66608. x15

## USED TRACTORS

IH 1-330 w/ loader  
1953 Ferguson 30 w/ loader & rear blade  
1959 Farmall 460 gas  
1958 JD 820 diesel  
1952 Farmall Super C.  
Farmall 300  
1951 Allis WD  
51 IH WD6 tractor  
51 IH W6 gas tractor  
50 MH 30 tractor  
Farmall 560 gas; 350 gas  
1950 Oliver 77 LPTO  
1945 IH H; 1944 JD A; 1941 IH H  
1947 IH "M"  
47 IH MD tractor  
47 Allis tractor with cultivator  
36 Allis U tractor, recently overhauled

## MACHINERY

IH 4-row rear mounted cultivator, like new  
Ford 2-row 3-pt. cult.  
2 IH 2-row 250 cultivators, one w/ fast hitch, rear section  
IH 261 2-row cultivator w/ fast hitch, rear sect.  
Howard Rotovator  
2 IH 2-row F-35 weedeers  
IH fast hitch disk  
IH 260 2-row F.H. planter  
Allis field cutter w/ windrow pickup att.  
IH 45T, PTO baler  
IH 55T PTO baler  
1967 IH No. 550 2-row field cutter  
Allis 6 combine with motor in  
IH 125SP combine  
Allis 2R cultivator  
IH 4-row pull type weeder  
John Deere KBA 10'9" wheel disk  
Case 10'9" wheel disk  
IH 4-section springtooth  
JD 3-sec. springtooth  
IH one-way disc plow  
John Deere 2x14 plow  
MM 2x14 plow  
IH No. 70 4x16 pull plow  
IH No. 8 3x16 plow  
IH No. 8 3x14 plow  
IH No. 8L 4x14 plow

See us for Lillison rolling cultivators.

Hours: 8:00 a.m. - 6:00 p.m.  
Emergency Parts Ph. HO 1-5628  
or HO 1-5811.



### AULD

CHEVROLET

HO 1-5414

WAKEFIELD

## HERINGTON



## USED COMBINES

1966 JD No. 95, 19'  
1962 Massey 72, 12'  
1959 John Deere 95, 16'  
1959 John Deere 45, 12'  
1959 John Deere 45, 10'

## MACHINERY

1967 Hesston PT-10 windrower  
1964 John Deere 215A windrower with hay conditioner  
JD No. 10 and 9 mowers  
JD 4-row front mounted cultivator, like new  
JD 2-row 3-pt. cultivator  
JD 2-row cultivator for JD 40 tractor  
IHC 2-row front mt. cultivator for 350 & 460 tractors  
A-C 2-row front mt. cult., for WD tractor  
Case 4-row lister, 3-pt., with fertilizer  
JD 2-row 3-pt. lister w/ fert., herb. & insect.  
IH 2-row fast hitch lister w/ fertilizer  
Pre-emerge att. for JD 494A planter

We have several used sprayers

## USED TRACTORS

1966 JD 3020 gas, 750 hrs.  
1963 Ford 4000 dsl., o'hld.  
1959 IHC 560 gas, wide front  
1958 JD 620 LP, new block  
1958 John Deere 620 gas  
1958 IHC 350 utility  
JOHN DEERES: 1957 420;  
1955 40; 1956 60LP; 1952 G;  
1952 IHC W-6  
1951 JD A; 1950 R dsl.; 1949 A  
1948 IHC M; 46 IHC H  
1955 JD 40 w/ cult.

## SEE US FOR

New Hesston swathers; Gehl feed machinery; Crust Buster Harrows; G-B loaders; Danuser diggers; Lillison rolling cultivators; Grain-O-Vators.

### Tri-County Sales

George Munkres  
Phone Collect  
BL 8-2249 or BL 8-2991  
HERINGTON, KANSAS

## HARVEST SALE

1962 Ford combine w/ cab, pwr. strg., low acreage, 12' cutter bar & 2-row cornhead \$3500  
Long fiber treated baler twine, per bale ..... \$7.50  
1962 Ford tractor, live PTO, power steering, live hyd., good rubber, real clean ..... \$1950  
Heavy duty Davis loader, hyd. bucket and blade ..... \$750  
1962 Ford Major tractor, PTO, good rubber, power steering & live hydraulic, aux. valve ..... \$2250  
971 Ford diesel tractor, LPTO, live hydraulic, power steering, 10 speed ..... \$2000  
961 Ford tractor with LPO, hydraulics, 3-point hitch, weights power steering ..... \$1650  
UT Minneapolis Moline tractor, factory propane, clean, good rubber, PTO, turning brake ..... \$450  
U Minneapolis Moline tractor, LPTO, disc brakes, good rubber, row crop, or wide axle ..... \$750  
UB Minneapolis Moline tractor, LPTO, live hydraulics, row crop, weights, good rubber ..... \$1250  
1963 JD 45 combine, 13', pwr. strg., real clean ..... \$3000

## SAVE ON SPRAY

Use only 1/2 amount of Atrazine by using Crop Oil to spray post-emerge weeds in milo and corn, per gallon ..... 90c  
Fordson Major LPTO, live hyd., 3-pt. hitch, raised PTO \$1150  
10' Ford wheel disc, sealed bearings, flex model .. \$400  
11'2" Kewanee sealed bearings wheel disc ..... \$450  
3-pt. tandem disc ..... \$125  
14 Kewanee wheel disc with outrigger spools ..... \$600  
New Roto weeder four row cultivator, rear mounted .. \$785  
2-row Ford front mounted cultivator, ..... \$250  
Used Ferguson 3-pt. lister, rotary bottoms ..... \$125  
9' IHC mounted disc, quick hitch ..... \$200

72" BMB rotary cutter, 3-pt. hitch, PTO, used ..... \$200  
Cockshutt mower ..... \$75  
John Deere Rigid wheel disc, 11'4", 9" spacing, used .. \$450  
8 1/2" pull type John Deere one way on rubber, real clean, used ..... \$200  
3-pt. rotary lister ..... \$125  
Made over John Deere used lister, 3-pt. .... \$75  
Used 3-pt. mtd. lift disc, good ..... \$125  
Used 2-14 Ford plow, Radex lays ..... \$125  
Used 11'2" Krause disc, rigid, sealed bearings ..... \$500  
Used PTO post hole digger \$100  
Used New Idea heavy duty loader with manure bucket and 80" material bucket hydraulic bucket control, fits several make tractors .. \$450  
New Bush Hog, 10 horsepower tractor, PTO, automotive clutch gear drive with 42" mower ..... \$850  
See Us For Ford Tractor & Machinery Sales & Service  
The Mow-Ditioner will save you money and time in haying. See it now.

### D & D Farm Eqpt.



Phone

913 ME 2-5212

CLAY CENTER, KANS.

## USED COMBINES

Easy To Buy

1967 300 comb. & cab, new one  
1960 Massey Harris comb., with new engine, real good & cab  
1963 Massey Ferg. 35 comb., used 3 years  
1955 Massey Harris 80 special, real good  
1954 60 combine, 12-ft. header

### Winifred Imp. Co.



799-2321

WINIFRED, KANS.

CASE FOUR section row crop harrow. Mounted on heavy 3-pt. tool bar. Phone WI 4-2848, Green, Kans. x15

FOR SALE — 38-ft. Kelley Ryan bale and grain elevator. Electric motor and tractor drive, good condition. Leonard Anderson, Waterville, Kansas 785-2110. x16



Vahsholtz  
Impl. Co.  
145 S. 5th  
TA 5-4521  
SALINA

## CULTIVATING TRACTORS

DC Case w/ cultivator  
SC Case w/ cultivator  
2 A JDs w/ cultivators  
2 Z M-Ms w/ cultivators  
Cult. for MF 50 or 65  
2-row cult. for MF 33 or 44  
FIELD CULTIVATORS  
2 Olivers, 12-ft., cult.  
12' International cult.  
15' IH; 12' JD cults.  
12' Dempster duckfoot  
JD 12' duckfoot

## COMBINES

The following were formerly owned:  
1962 Case 600 w/ cab  
1962 Case No. 1000  
1958 Cockshutt 428, 12'

## USED TRACTORS

1966 A-C D15, 3-pt. hitch  
1958 Farmall 350 dsl., F.H.  
1951 & 1949 WDs; 46 C Allis  
1950 Farmall M

## HAYING & OTHER

1962 214T hay baler  
2 used IH 45T balers  
2 used A-C roto balers  
Old N-H 66, for parts  
No. 5 John Deere mower  
No. 80T Allis mower  
Nearly new 2-row Dempster fert., fast hitch  
Nearly new Allis 2-row moldboard lister  
2-row front mt. D series  
2-row front mt. IH cult.  
10' JD wheel disc

### Buchman Farm Supply

A-C DEALER IH TRUCKS  
Phone 229-6619  
ALTA VISTA, KANS.

## COMBINES HARVEST SPECIALS

3 1966 C-II Gleaners, clean  
2 1965 E Gleaners  
2 1960 A Gleaners  
2 101 IHC 12-ft. platforms  
1 151 IHC 12-ft. platform  
1 1965 300 MH, extra clean

## TRACTORS

1 730 JD diesel  
1 CA Allis  
1 A Allis  
1 MT JD 3-point  
2 30 MH, hyd.

## PLANTERS

1 540 Oliver fert., insect,  
4-row  
1 494 fert. several 2-row

## CULTIVATORS

1 4-row AC  
1 2-row AC  
1 4-row JD

## MISC. HARROWS

1 18 1/2-ft. fold up  
1 8-ft. IHC

## MISCELLANEOUS

1 85 bu. spreader

### Henry Sales & Service, Inc.



E. Hwy. 24

& Meriden Rd.

FL 4-7641

## TOPEKA, KANSAS

FOR SALE — 1951 MH No. 4 combine, 14-ft. header, good ways shedded. \$600. Don Reiner, Leonardville, Kans., Ph. 224-3300

FOR SALE — 1954 Massey Harris 90 special 14-ft. combine bomber tires. Motor and main line in good shape, ready to run. Reasonable. Marvin Strum, Abilene, Ph. Navarre.

1965 CHEVY 60 Series dump, tandem trac equalizer, 11 1/2" condition. Reasonable. 224-3300 Westmoreland, Kans.

FOR SALE — Hog feeder in good shape. Gilbert Olson, Randolph, Kans. 66554.

FOR SALE — International SPVC 13' combine in excellent condition. Clarence Schwartz, ED 7-2894, Hanover, Kans.

FOR SALE — 1963 John Deere 45 12' platform. Hoyt Woodbury, Clifton, Kans.

FOR SALE — 28-ft. IHC hay grain elevator, PTO drive, shedded. Oliver Bolte, Lincoln, Phone LA 4-4679.

1967 Gleaner  
1963 Gleaner  
1962 IHC 151  
1959 Gleaner  
1964 Gleaner  
1968 Gleaner  
1960 IHC 101

## Ostlund

WRIGHT  
OF  
MM 11' whe  
AC 80 side  
John Deere  
Case 4 bar  
New Idea s  
1952 Gleaner  
1952 MH 26  
1958 Gleaner  
AC 3-16 plo  
Dempster 4  
AC 4-row cu  
Davis 10' ro  
John Deere  
616 NH for  
pickup att  
Case 135 wi  
D-17 tractor  
D-17 diesel  
MM U tract  
AC forage h  
bar & pic  
Snowco feed

## Wright

H. L. Wright

66 JD 95 c  
68 IHC 302  
cut 400 a  
64 Gleaner  
the field  
61 JD 55 1  
60 MF 82  
57 JD 55 1  
55 JD 55  
57 IHC 141

67 JD 302C  
hrs.  
68 JD 402C  
64 JD 402C  
64 JD 402C  
shift  
60 JD 730  
tires  
60 JD 630  
clean  
60 IHC 560  
right  
61 AC D17  
61 Case 83

TERN  
Goo  
Late Mo  
West  
2256 S. V  
WIC

AC 190 die  
AC 190 gas  
M&M G100  
M&M 705  
M&M G L  
Massey Fe  
IHC B275  
JD B gas  
JD G gas  
AC WD w  
AC WD45  
tor

JD 95 18'  
Gleaner C  
Gleaner A  
Gleaner R  
Gleaner R  
Gleaner R  
Oliver 35 1

81 F

GOO  
Tractors,  
Machinery  
burned la  
farm mach

North 8  
Route 1  
SEDGW



## COMBINES

1967 Gleaner C-II 16'  
1963 Gleaner C, 16'  
1962 Gleaner C, 18'  
1959 IHC 151 14' combine  
1965 Gleaner A-II, 16'  
1964 Gleaner A-II, 14'  
1958 Gleaner A 14'  
1960 IHC 101 with cab, 12'

## Ostlund Implement

CH 3-4088  
CONCORDIA

## WRIGHT IMPLEMENT OFFERS —

MM 11' wheel disc  
AC 80 side mounted mower  
John Deere 3 point mower  
Case 4 bar rake on rubber  
New Idea spreader, rubber  
1952 Gleaner combine, 14'  
1953 MH 26 combine, 12 ft.  
1958 Gleaner, good, large tires  
AC 3-16 mounted plow  
MM 3-14 plow on rubber  
Dempster 4 row cultivator  
AC 4-row cultivator  
Davis 10" roller mill, PTO  
John Deere crimper, model 32  
616 NH forage harvester with  
pickup attachment  
Case 135 wire tie baler  
D-17 tractor, 1958  
D-17 diesel tractor, 1962  
MM U tractor  
AC forage harvester with sickle  
bar & pickup  
Snowco feed wagon

## Wright Impl. Co.

South Highway 15  
ABILENE, KANS.  
Nites, Harris Clark  
Salina TA 3-6690  
H. L. Wright, Abilene CO 3-2274



## COMBINES

66 JD 95 combine  
66 IHC 303 14' combine, only  
cut 400 acres  
64 Gleaner C-II 116', ready for  
the field  
61 JD 55 14' combine  
60 MF 82 12' combine  
57 JD 55 14' combine  
55 JD 55 14' combine  
57 IHC 141 14' combine

## TRACTORS

67 JD 3020 dsl., 3-pt., only 350  
hrs.  
66 JD 4020 dsl., 3-pt., like new  
64 JD 4020 dsl., 3-pt., real nice  
64 JD 4020 dsl., 3-pt., power  
shift  
60 JD 730 dsl., 3-pt., PTO, new  
tires  
60 JD 630 gas, 3-pt., PTO, real  
clean  
60 IHC 560 dsl., 2-pt., TA, priced  
right  
61 AC D17 gas, fully equipped  
61 Case 830 dsl., fully equipped

TERMS AVAILABLE  
Good Selection Of  
Late Model Used Combines

## Western Impl. Co.

2256 S. West St. WH 3-4261  
WICHITA, KANS.

## TRACTORS

AC 190 diesel, '66  
AC 190 gas '65  
M&M G1000 diesel 3 pt., 65  
M&M 705 LPG, '64  
M&M G LPG '48  
Massey Ferguson 98 diesel, '61  
IHC B275 diesel, '61  
JD B gas  
JD G gas  
AC WD with cultivator  
AC WD45 LPG '56 with cultiva-  
tor

## COMBINES

JD 95 18' '60, hi-lo  
Gleaner C, 18', '62  
Gleaner A, 14', '55  
Gleaner R, 14', '53  
Gleaner R, 14', '53 with cab  
Gleaner R 14' '51  
Oliver 35 14' '56

## 81 Farm Supply

Box 587  
1030 W. Kansas  
Phone 316/  
241-0256  
MCPHERSON, KANS.

## GOOD USED PARTS

Tractors, Combines & Farm  
Machinery. We buy wrecked or  
burned late model tractors &  
farm machinery.

North 81 Tractor Salvage  
Route 1 PR 2-5491  
SEDGWICK, KANS. 67135

## Harvest Specials

1967 C-II Gleaner, new  
1965 C-II Gleaner, 14' with cab  
& rice tires  
1965 C-II Gleaner, 14' with  
cab  
1964 C-II Gleaner, 16' with cab  
1962 A Gleaner, 14'  
1955 John Deere 45, 10'  
1952 IH Super 27, 14'  
1955 AC 66 all crop, 6 ft.  
1968 G, F & E Gleaners in stock

## Marysville Mchry.

East US 36

HI 3-4746

MARYSVILLE, KANSAS

## Machinery

12' Miller offset disk, 24" blades  
1968 Oliver 1850, over & under,  
hyd. shift, 250 hrs.  
1961 Oliver 880  
1958 961 Ford tractor .... \$1295  
1949 AC WD tractor  
1967 Ford 1/2 ton pickup  
AC loader, only ..... \$150  
11'6" JD disk  
Several 3 pt. 3-btm. plows, pri-  
ced from \$100 & up  
1100-16 tires & tubes \$75.00 pr.  
MF 2-row cult., like new for  
an M 65  
Tractor Radio ..... \$58.85  
Complete Line Of  
Bolen Garden Tractors  
Complete Car, Truck  
Tractor Repair

## Peschel Bros.

NEW LOCATION

400 Center  
562-2377  
MARYSVILLE, KANS.

## TRACTORS

1963 JD 3010 dsl. .... \$3750  
1959 JD 630 gas, 3 pt. .... \$2300  
1961 JD 4010 dsl. .... \$4150  
1959 JD 630 gas WFE, 3 pt.  
..... \$2375  
1957 IH 450 LP tractor, WFE  
..... \$1550

## COMBINES

1965 JD 95 16' with cab .. \$6850  
1965 MH 410, 16' ..... \$6250  
1963 JD 45 with cab ..... \$3750

## MACHINERY

1967 Dempster 6 row planter,  
like new ..... \$1450  
1965 406 JD planter ..... \$525  
1966 IH No. 55 2 row forage  
harvester ..... \$1775  
1965 JD No. 12 2 row forage  
..... \$1575  
1957 Gehl with row crop unit  
..... \$650  
1955 Papec No. 62 row crop &  
direct cut ..... \$875  
1965 JD 224 wire baler .. \$1675  
1962 JD 214 wire baler .. \$1275  
1957 JD 14T baler ..... \$750  
1957 IH 45T ..... \$250

## Belleville Impl. Co.

JA 7-2261  
BELLEVILLE

Spring Clean-Up  
On New Equipment

IH 11'6" wheel disk, regreasable  
seal bearing, 18" blades  
IH 4-row No. 53 rear mtd. cult.

## USED COMBINES

IH No. 403 14' combine  
IH No. 303 14' combine demo,  
used by Chapmans last year

## USED TRACTORS

Farmall 806 D tractor, fully  
equipped, 1300 hrs.  
IH 706 D tractor, fully equip-  
ped, 800 hrs.  
IH F560D tractor  
Come to Minneapolis for all  
your needs. Our town has them.  
Watch for Big Spring Bargain  
Day, Thursday, June 13th. Ev-  
eryone will be open till 9 p.m.  
Entertainment and bargains.

## Chapman Impl. Co.

Phone EX 2-2101  
MINNEAPOLIS

NEW FARMALL 656 diesel, hy-  
drostatic drive tractor. 2 pt.  
hitch, dual hydraulic, indepen-  
dent PTO, adjustable wide front  
axle, 6.50x16 front, 15.5x38 rear.  
\$5350. New Massey 410 14' com-  
bine, \$7800. See at Morrison El-  
evator, Salina, Kansas. Ask for  
Ellis, 913/827-7248. Night 913/  
827-5105. SB15

## NEW JD 1020

Always Shredded

NEW JD 5020

Special prices on both of  
the above tractors.

It's a rowcrop with dual  
tires & 3-pt. hitch. Always  
shredded. We went overboard on  
these 5020s, and had too many  
on hand.

## Combines

We've got deals going on  
these, and are ready to close.  
We want them all gone by har-  
vest start.

JD 1965 45, 12' with cab  
JD 1962 55 12', with cab  
MH 1957 82, 14'  
MH 80 SP 14'  
JD 1965 95, 14', really sharp  
JD 1961 95, 14'  
JD 1963 55 14', real good  
JD 1963 55, 12', real good, w/cab  
JD 1958 55 12', good  
JD 1958 45 10', good  
JD 1957 55, 12'  
MH 1965 410, 14'

## USED TRACTORS

We had 9 JD 4020s. Only 2  
left.

Oliver 1950 88, good  
IHC 1957 450, overhauled, com-  
plete with new head  
IHC 1950 M; IHC 1949 M  
JD 1965 4020 dsl., p-shift, ps,  
wide frt.  
JD 1961 3010 gas, overhauled,  
painted  
JD 1962 2016 gas, overhauled,  
painted, wide front  
JD 1961 2010 gas, overhaul, pain-  
ted, wide front  
JD 1961 2010 gas, wfe, real good,  
adj. wheel  
JD 1959 730 dsl., with dual con-  
trol  
JD 1959 730 dsl., overhauled,  
painted  
JD 1959 630 gas, good  
JD 1957 620 gas, good  
JD 1949 A  
JD 1948 G  
JD 1954 60 gas, painted  
JD 1946 A  
JD 1964 4020 dsl., p-shift, ps,  
wfe, air cond. cab  
JD 1964 4020 dsl., p-shift, ps, wfe  
real good  
JD 1954 B&G loader  
JD 1954 MT, good, new tires  
AC 1962 D15, wide front, sharp  
M-H 1962 65 dsl. w/ front over-  
haul  
MH 1950 44 gas  
MH 1949 44 gas, wide front  
Ford 1953 & Davis loader

## SPECIALS

John Deere No. 406 planter w/  
fert. & insect.

LOTS & LOTS & LOTS MORE  
MACHINERY ON OUR LOTS

Farmers Union  
Hdw. & Implement

Everett Hoobler  
Mgr.  
Ph. 437-2913  
ST. MARYS, KANS.

## TRACTORS

1968 JD 3020 diesel, demo.  
1961 240 IH  
1961 D17 Allis Chalmers  
1958 JD 620  
1955 JD 70 standard  
1955 JD 60; 1951 M IHC  
1955 JD 50

## MACHINERY

4 section Borrell lift hitch  
JD 8' disk tiller  
No. 6 JD two row forage har-  
vester  
No. 6 JD single row forage har-  
vester  
4-16 JD No. 66 plow  
26' Parker harrow  
FB 16-8 fertilizer grain drill  
FB 13-7 fertilizer drill, new disk  
Latz mixer-grinder  
210 corn att.; No. 10 corn att.  
14T baler, JD  
JD 810 3-14 plow  
PA 302 JD lister with fertilizer  
att.  
2 row Ford front mtd. cultivator  
RB JD 16-8 grain drill  
24' Mordidge soil mulcher

## W. W. Smith &amp; Sons



ME 2-3148  
CLAY CENTER

NEW 1968 MASSEY 410, 14-ft.  
self-propelled combine \$7800.  
Call Ellis at Morrison Grain  
Company, Salina, Kans. 913 827-  
7248. Nights: 913 827-5105. SB17

1 BACKHOE TRACTOR-loader  
with trailer. Marysville Plbg. &  
Htng. Co., 507 N. 5th St., Marys-  
ville, Kans. 66508. SB18

FOR SALE — 1956 Super W-6  
TA, live PTO, live hyd., belt,  
pulley, low hours, one owner,  
shredded. J. M. Hart, Delphos,  
Kans., Ph. 623-4438. x16

## See These

AT LINN, KANS.

HAY TOOLS

IHC 7' mower; MH 7' mower  
JI Case E7, 7' mower  
John Deere 7' mower  
MF Model 25 rake  
1966 MF Model 25 rake  
1965 JI Case 200 baler  
1951 Allis Chalmers baler  
1965 Massey Ferguson No. 10  
baler  
IHC forage harvester  
JI Case Model 212 forage har-  
vester

## COMBINES

1959 Allis Chalmers Model 90 9'  
1956 John Deere 55 12'  
1958 Massey Harris 60, 12'  
1954 Massey Harris 80, 14'  
1959 Massey Harris 92, 14'  
1959 J I Case 800, 14'  
1961 J. I. Case 1000, 14'  
1963 MF Super 92, 14'  
1964 MM Model 3490, 14'  
1966 JI Case 600, 13'

## TRACTORS

1949 Case VAC  
1950 JI Case DC4  
1951 Allis Chalmers WD  
1951 Ferguson TO30  
1955 IHC F300; 1957 IHC 350  
1957 JI Case 401  
1961 MM VI LP gas  
1958 John Deere 420  
1960 JI Case 611B  
1965 JI Case 741 gas  
1966 MF 180 diesel

## Kuhlman Motors

CASE M-F  
Phone 348-2471  
LINN, KANSAS

## USED TRACTORS

1965 Farmall 706D  
1965 Farmall 706 gas  
1964 Farmall 706D  
1959 Farmall 560  
1957 Farmall 450  
1955 Farmall 300  
1954 Farmall Super MTA, die-  
sel

1947 John Deere B  
1941 Farmall H

## MISCELLANEOUS

IH 2-row cultivator for Farmall  
340  
IH 2-row cultivator for C trac-  
tor  
IH 2-row No. 261 cultivator for  
460 and 560  
IH 461 4-row cultivator  
IH 455 4-row cultivator  
John Deere 4-row cultivator  
IH No. 379 7" wheel disk  
IH No. 101 combine, 12-ft. plat-  
form

Rossville Truck  
& Tractor Co.

Phone 584-3560  
ROSSVILLE, KANS.

## FIELD-READY COMBINES

2 1966 C-II Gleaners, 16'  
2 1966 A-II Gleaners, 14'  
1 1958 JD 55 14'  
1 1960 A Gleaner, 14'  
1 1965 No. 220 Case twine baler,  
like new  
All are shop worked and field-  
ready.

## Bundy Equipment

942 S. West St. WH 2-7261  
WICHITA, KANSAS

## BUILDINGS &amp; BINS

We offer Sales, Erection &  
Service for  
BS&B Agri-Systems; Drying —  
Storage and Handling Systems  
"Feed Hive" — Sealed Storage  
"Bacon Bin" — Hog Confinement  
Star Steel Buildings  
Ames Irrigation  
M-C Continuous Dryers

North Central Steel  
Irrigation, Inc.

P.O. Box 141 913 392-2077  
MINNEAPOLIS, KANSAS

1961 IH 101, 12-ft. platform,  
corn head, cab, \$2500; 1966 gas  
Farmall, No. 656, wide front  
end, fully equipped \$4500. Chap-  
man's International, Belleville,  
Kans. x15

FOR SALE — 4-wheel trailer  
w/ automatic hitch, steel bed.  
Size 6x8½. Approximately 275  
feet of 6-inch and approximately  
352 feet of 4-inch metal irriga-  
tion pipe w/ sprinklers and a  
large selection of fittings. See  
Mr. Williams, Manhattan Mar-  
ina, K-Hill, Manhattan, Kans.  
SB15

## Tractors

F806D 1964, low hrs. ... \$6350  
F560D 1960 cpt. overhaul \$3750  
F560D 1959, cut. overhaul \$2750  
F560, 1959, cpt. overhaul \$2995  
JD 720D, 1957 3-pt. .... \$1995  
Farmall H 1950, new tires \$525  
F560 gas, 1963, like new .. \$3250  
F560 gas, 1959, comp. over.  
..... \$2995  
F450 gas, 1957, fair ..... \$925  
DC Case, 1950, good ..... \$395  
Farmall M, 1943 w/ 33A loader  
..... \$795

## Combines

IH 203, 1964 w/ corn head, cab  
..... \$4250  
MH No. 90 Sp., 1956 plain \$1895  
MH No. 82 1959 plain .... \$2295  
Case 1957 120 12' ..... \$950

## Balers

IH No. 47T, like new ... \$1475  
IH No. 45T aver. .... \$195

## Tillage

IH No. 463 cult. .... \$575  
3 IH No. 455 cult. \$325 to \$375  
IH C254 cult., fast hitch .. \$95  
JD rot. hoe, 4-sec. .... \$150  
2 IH No. 255 cult. . \$115 to \$125  
JD 4-row monitor ..... \$265  
IH 4-row monitor ..... \$150

## Listers

IH No. 465 lister w/ fert. . \$595  
IH No. 465 lister w/ insect. \$435  
2 IH No. 46 F/H lister w/ fert.  
& insect. .... \$150

## Miscellaneous

Peerless roller mill .... \$275  
Dempster 7' chisel ..... \$125  
Graham Hoeme 10' chisel . \$395  
Seaman rot. tiller ..... \$375  
JD No. 5 mower ..... \$115  
Many plows — disks — field  
harvest — drills — etc. on hand.

Red Tag  
Specials

W DANIEL  
AL WENDLAND  
DON BLAKER



International

Harvester

Sales & Service

1939 N. Topeka Blvd.  
Topeka, Kans CE 4-2606

USED TRACTORS  
AT WAMEGO, KANS.

1965 A-C D-17  
2-1959 AC D-17, series IV  
2 new 1967 series IV D-17  
Demo. A-C 180 diesel  
4000 Ford with loader  
8 N Ford; 1949 IH M  
2 M Farmalls, 1950 IH

## BALERS

N-H Super 69 twine  
N-H Super 69 wire  
John Deere 214W, wire  
N-H Super 77 w/engine  
No. 50 Oliver, twine.  
1966 wire N-H 269, this was a  
rental baler to K-State.  
New No. 56 N-H rake  
7 ft. N-Idea mower, rope lift

## MISCELLANEOUS

Allis No. 66 pull combine  
2 Super 27 Masseys, 14 ft., self  
propelled  
2 A-C WD 45 cultivators  
10' John Deere wheel disk  
Mtd. 2-row IH lister  
We have the complete line, parts  
& service: A-C and N-H haying  
equipment.

## Meinhardt Farm Eq.



456-2310

WAMEGO, KANS.

## COMBINES

1963 IH 403 with 14 ft. platform  
1959 IH 101 12' platform  
1955 JD 45 12' platform

## USED EQUIPMENT

1960 IH F340 tractor, fast hitch,  
WFA  
IH 4-row lister  
2 Dempster 2 row pull type, ro-  
tary moldboards  
JD 2 row 730 lister  
IH 463 cult. with disk hillers  
IH 470 lister-cult.

## CHAPMAN'S IHC

BELLEVILLE, KANSAS  
Phone JA 7-2273

1958 14' Gleaner A Combine  
with cab. Good condition, \$2000.  
Allis round baler with new en-  
dless belts, \$500. Alfred Roeder,  
Seneca, Kans. x15

WANTED — HUME Reel. Give  
size, condition, price. Box 406,  
Buhler, Kansas. x14



**16' & 14' COMBINES**  
 1953 JD No. 95 16' combine  
 1959 Oliver No. 40 14'  
 1957 JD No. 55, 14'  
 1955 JD No. 55, 14'  
 1951 Gleaner R, 14'  
 1951 JD No. 55, 14'  
 1964 JD 4020 dsl. RC, 3 pt.  
 1961 JD 4010 dsl. std.  
 1960 JD 730 dsl. std., 3 pt. hitch  
 1958 JD 720 LP gas, wide front  
 15' Sunflower V plow  
 15' Ad-Flex V plow  
 1610 IHC No. 10 drill w/ seeder  
 1952 JD R dsl., new tires  
 12' Krause disc  
 12' JD No. 850 tiller  
 Broyhill trailer sprayer, good  
 Flex King V Plows  
 Miller Discs

**MILLER DISCS  
 CRUSTBUSTER HARROWS  
 FLEX-KING V-PLOWS**

**Blanding Impl. Co.**



PE 8-3066  
 BELOIT, KS.

**SALINA**



2 JD 60 gas tractors, top cond.  
 1 JD 80 std D, power steering  
 2 Oliver 88, live PTO, dsl. & gas  
 1 Case 800 RC gas, 3-pt., P/S, C.O.M.  
 1 JD 830 std. D, new rubber  
 3 JD 2010 gas, 3-pt., completely recond.  
 1 JD 4010 dsl. R/C, 3-pt., good cond.  
 1 JD 3010 gas R/C, 3-pt.  
 1 JD 3020 dsl., RC, like new  
 1 IHC 806 gas, dual hyd., only 300 hrs.  
 2 MF 82 combines, 14-ft. platform  
 1 JD 95 combine, 18-ft. platform  
 5 JD 55 combines, 14-ft. platforms  
 1 NH 69 wire baler, wagon hitch  
 2 JD 14T balers, one with bale ejector  
 1 JD 34 forage harvester, used one season  
 1 Gehl harvester, 2-row, RC attachment  
 1 JD No. 6 harvester, 1-row RC attach.  
 1 Fox 2-row harvester 2-row RC attach.  
 Good selection of mounted plows, disk harrows, drills, pick-up springtooth.

**Salina Impl. Co.**

Box 1029 Ph. TA 3-2206  
 SALINA, KANSAS 67401

**ROW CROP TOOLS**

T4R JD 4-row cultivator \$575  
 40R JD 4 row cultivator \$525  
 RG 630 6 row JD cultivator \$695  
 No. 850 4 row JD weeder \$150  
 2 No. 238 IH cultivators \$50 ea.  
 2 No. 250 IH cult. \$75 ea.

**COMBINES**

1955 JD 55 12' \$1295  
 1956 JD 55 14' \$1495  
 1961 JD 45 12' cab \$2995  
 1965 JD 95 16', cab \$6995  
 1963 JD 55 14' cab \$4195  
 1958 JD 45 12', cab \$2095  
 1958 No. 101 IH 12' \$1995  
 1966 A-II Baldwin 16', cab \$5375  
 1956 JD 45 10', clean \$1495  
 1959 JD 55 14, cab, PS \$2695  
 1952 MM Model S, 14' \$295  
 1953 No. 127 IH 14', cab \$395

**HAY TOOLS**

New Idea 3 pt. rake \$100  
 45T IH baler \$195  
 45T IH baler \$75  
 Case rake, rubber rear \$95  
 JD hi-wheel rubber rake \$110  
 AC PTO rake \$110  
 2 JD steel wheel rakes \$95 ea.  
 214T JD baler \$750  
 3 14T JD balers \$550 to \$650  
 IH rake on rubber \$100  
 MM rake on steel \$50  
 No. 5 JD mower \$95 plus hookup  
 No. 25V IH mowers \$50 each

**Washington Impl.**



EA 5-2301

WASHINGTON

**Used Combines**

1956 MH 80 14'; 1959 MH 92 14';  
 1961 Super 92 MH 14'; 1967 MH  
 410; 1965 JD 45 12'. Will trade  
 and finance.

**Jim La Barge**

AURORA, KANS.  
 464-3721

FOR SALE — 612 Ford field  
 cutter, like new. Call Upland 511  
 or CE 8-3509, Junction City. x15

**Value-Checked  
 TRACTORS**  
 JD 4020 diesel, with wide front,  
 low hours  
 JD 60, reconditioned, power  
 steering  
 JD 60, good rubber  
 IHC M, new engine, A-1 cond.  
 AC D-15 diesel, with wide front,  
 power steering

**MISCELLANEOUS**

Cultivator, JD 4 row for wide  
 front  
 Cultivator, 2 row for JD, IHC  
 Rake, AC 2-wheel, right angle  
 Rake, JD 4-bar, on low rubber  
 Planter, JD 494A, 1965, like  
 new  
 Baler, JD 14T, reconditioned  
 Rotary hoe, JD 2-sec., 3 pt.  
 Springtooth harrow, JD 12' 3 pt.  
 Krause 12' wheel disk, A-1

**Todd Eqpt. Inc.**

Sabetha, Kans. AV 4-2129

**USED COMBINES**

1967 Gleaner C-II w/ cab  
 1964 Gleaner A-II  
 1963 Gleaner A with cab  
 1962 Gleaner C with cab  
 1962 Gleaner A  
 1952 IHC No. 127

**Waterville Motors**



ST 5-2731

WATERVILLE, KANS.

**EQUIPMENT**

1965 F706D, excellent, 875 hrs.  
 \$5400  
 1963 I560D with duals and all  
 att. \$4400  
 1964 F-706 D 2-pt., with all att.  
 \$4750  
 1958 F-450 D, 2-pt., with all att.  
 \$1750  
 2 IHC No. 101 combines, A-1  
 condition \$2500 ea.  
 1957 Massey No. 60 SP combine,  
 good \$1275

**Cloud County  
 TRUCK & TRACTOR**



Phone 913

243-1840

CONCORDIA, KANS.

**USED COMBINES**

1959 MF 82 14-ft. with cab \$2650  
 1958 MF 82 14-ft. \$2100  
 1964 MF 410 14' with cab \$5850  
 2 1964 MF 410 14-ft., with cabs  
 each \$5850  
 1966 MF 410 diesel, 18-ft., straw  
 chopper, also trailer for table  
 \$6600  
 1958 MH 92 14-ft. \$1900  
 2 1951 MH 27, field ready,  
 each \$600  
 2 new 8-ft. Melroe pickups for  
 92 or 410 each \$450  
 1956 MM UTU \$800  
 1967 Hesston PT \$2000

**TRACTORS**

2 MH std., 1 with hydraulic  
 each \$400  
 1949 IHC M, has Farmall &  
 wide axle both \$750  
 1966 Ford 3000 gas, only 400  
 hours \$2500  
 1962 MF Super 90 gas \$2600  
 1963 MF Super 90 diesel \$3250  
 1949 Ford 8N, new tires, com-  
 pletely overhauled \$500

**HESSTON SWATHERS**

No. 600 14-ft.; No. 500 14-ft.  
 PT 12; PT 10

**Pfister-Rhodes  
 Impl. Co.**

Phone 439-2445

JAMESTOWN, KANS.

**TRACTORS**

1967 JD 4020 D, demo., reduced  
 price  
 1962 2010 JD gas, completely  
 recond. \$2595  
 1964 JD 1010 gas tractor \$1995  
 1958 MF 50 with loader \$1395  
 1957 JD 620 gas \$2250  
 1949 JD A, overhauled \$595  
 1962 JD 2010 gas \$2295

**COMBINES**

1956 JD No. 45, overhauled  
 1959 JD No. 45, with cab, good

**Young &  
 Son**

Impl. Co.

Council Grove

Kans.

Ph. 767-5018



**A GOOD SELECTION  
 OF USED MACHINERY**  
 19 bu. ES 60D, overhauled, FH  
 1960 F460 gas  
 1958 F350 D, FH  
 1958 F350 gas, FH  
 1948 M  
 1948 M w/ power steering &  
 live hyd.  
 1947 WD-9  
 1951 A, JD w/ cult.

**MACHINES**

255 2-row cultivator  
 463 4-row cult., FH, 1 yr. old  
 2 IH 2-row weeder  
 2-row rotary moldboard, Demp-  
 ster lister w/ fert.  
 12-ft. Schaffer wheel disc  
 12-ft. JD wheel disc  
 10'9" IH wheel disc, seal brg.  
 10'9" IH wheel disc, plain brg.  
 10-ft. Case wheel disc, plain brg.  
 1954 Baldwin A 14-ft., cab  
 1951 Baldwin A, 14-ft. cab  
 1954 IH 127, 12-ft. cut  
 1963 56W baler, good  
 No. 28 FH mower  
 No. 15 IH 2-wheel rake  
 JD low wheel 4-bar rake  
 1964 50 2-row field harvester,  
 good  
 1963 50 2-row field harvester  
 IH 8-16 MFF grain drill w/ rub-  
 ber press  
 JD 8-16 fert. drill, JD 45 loader  
 All kinds of new IH balers,  
 rakes and mowers.

**Abilene Truck  
 & Tractor Co.**



CO 3-4727

714 So. Buckeye

ABILENE, KS.

**DAUER  
 IMPLEMENT CO.**

1959 IH combine, as is \$1850  
 1955 JD 55 combine  
 1967 McCormick 201 windrower,  
 14', auger platform  
 1964 McCormick F-806 gas trac-  
 tor  
 1966 McCormick F706D, 735  
 hours  
 1949 McCormick Farmall H  
 tractor  
 1967 SBA motorcycle, 3000  
 miles, excellent condition  
 1965 International Scout pick-up  
 1956 IH I-300 utility with ma-  
 nure loader, under 1200 hours  
 IH No. 70 4-14 plow  
 Snowco feed wagon  
 No. 31 IH manure loader  
 8 ft. Knapheide truck bed com-  
 plete with stock racks  
 IH 2-row lister with hard  
 ground bottoms & fertilizer  
 atts., 2 or 3-pt. hitch  
 IH 141 12' combine  
 IH side delivery rake on rubber,  
 high wheel  
 McCormick No. 311, 3-16 plow  
 McCormick No. 60 3-16 plow  
 36-ft. Mayrath grain auger  
 1940 Farmall M with factory  
 LP gas  
 1941 M tractor  
 1957 McCormick 46T twine baler  
 1962 McCormick 46T twine baler  
 McCormick 16x8 MF drill, low  
 rubber & rubber press



**Falun**

Phone 1011

Falun is located 20 miles  
 southwest of Salina

**NEW GLEANERS**

F combines  
 New 1967 E combine  
 G combines

**USED**

1965 C-II Gleaner w/ cab, 18-ft.  
 314 IHC fast hitch plow  
 414 IHC pull type plow  
 12' IHC wheel disc  
 12' AC wheel disc  
 1967 Baldwin A, 14'  
 1963 303 IHC combine, 14' with  
 cab  
 D-17 tractor, with PS  
 3-pt. New Holland mower  
 Used 3 & 4 bottom snap coupler  
 plows  
 AC Roto Baler  
 228 2 row IHC corn head

**Cuba Impl. Co.**



Phone 4F 7

Cuba, Kans.

FOR THE ride of your life,  
 ride a Big Horn saddle from  
 Key Milling. Clay Center, Kans.  
 SB TF

**COMBINES IN HILLSBORO**  
 1966 Gleaner A-II, cab, cut 800  
 acres  
 1964 Gleaner A-II, 16-foot head-  
 er  
 1961 Gleaner A, 14-foot, cab  
 1958 Gleaner A, 14-foot, farmer  
 owner  
 1955 Gleaner A, 14-foot, shedded  
 1962 Super 92 MF, 14-ft., big  
 tires  
 1957 IH "141", shedded  
 1962 AC Super 90, like new  
 TRACTORS  
 1964 AC D-19D, low hours  
 1962 AC D-17D reconditioned  
 1965 JD 4-row lister, 3-pt., w/  
 fert.  
 1963 NH super 69T baler, clean  
 1957 NH super 66 baler  
 1964 NH "56" rake  
 1954 Travelo house trailer 8'x40'  
 fully equipped  
 Have new Gleaner "G" and  
 "F" combines in stock.

**Jost Implement Co.**



947-3182

HILLSBORO,

KANS.

**COMBINES**

1961 Gleaner C combine, 14-ft.  
 1958 JD 45 12'  
 1952 JD 55 w/ cab, 12-ft.  
 1956 MH 80 12-ft.  
 1950 JD 55 12-ft.

**TRACTORS**

1967 JD 3020 dsl. tractor with  
 F145 4-14 semi-mtd. plow  
 1950 JD A, reconditioned  
 MF 35 tractor with loader  
 IHC 560 Gas  
 MF 30 tractor

**MISCELLANEOUS**

Mayrath trailer sprayer, 300-  
 gal. tank  
 Heavy duty twin-draulic loader  
 with double acting cylinder  
 for 85 or 90 MF tractor  
 IHC No. 37 10'9" wheel disc,  
 sealed brgs., good blades  
 F931 wheel cart 20' springtooth  
 with smoothing att.  
 JD 4 section pull type rotary  
 hoe  
 JD No. 5 mower, completely  
 reconditioned  
 JD 406 planter with fert.  
 1966 4-row Dempster 3-pt. w/  
 rotary mold board, fert. &  
 insect.  
 4-row MF cult. for 85, 90, or 180  
 MF tractor  
 494 A JD planter with fert. &  
 premergence tank  
 JD 851 two wheel rake, recon-  
 ditioned  
 2 JD No. 9 mowers, completely  
 reconditioned  
 JD 290 planter w/ fert.

**Frankfort Impl.**



913 292-4458

FRANKFORT, KANS.

JD 730 dsl., full eqpt.  
 JD 720 dsl., full eqpt.  
 JD R dsl.  
 JD 60 gas  
 JD 50 gas  
 MF 65 dslmatic  
 MF 65 gas with Davis loader  
 1966 Oliver 1950 4-wheel drive  
 IH B275 dsl.  
 IH Farmall 300 gas  
 Cockshutt 560 dsl.  
 MH 44 gas, wide frt. axle, live  
 hyd.  
 MH 55 dsl., with live hyd.  
 MH 55 LP gas with live hyd.  
 F120 5x16 3 pt. JD plow  
 No. 810 4x14 3 pt. JD plow  
 MF 4 bottom 3 pt. plow  
 Case 4x14 pull plow  
 5 section JD springtooth with  
 JD carrier  
 32 ft. Crustbuster  
 JD 14T baler  
 JD No. 10 side mt. mower  
 JD 350 3 pt. rake  
 New Holland No. 69 baler  
 Richardson bale loader  
 IH 4-row fh, tool bar planter  
 Krause 12' wheel disk, sealed  
 bearings  
 30' Bazooka grain auger with  
 motor  
 Swartz adj. wide axle for JD 70  
 Set 18.4x30 snap on duals with  
 used tires  
 JD 4 section rotary hoe

**Lott Impl., Inc.**



EX 2-3110

MINNEAPOLIS, KANS.

FOR SALE — 1959 JD No. 45  
 12' combine with cab and No.  
 10 2-row corn head. JD 2-row  
 mounted lister with fertilizer at-  
 tachment. JE 9-8501, Manhat-  
 tan, Kansas. x16

**New 1967's  
 Special Prices**

50 MILES FREE DELIVERY  
 D-17 Ser. IV, 3-pt. \$4995  
 12' AC drill disc, demo \$4995  
 11' AC whl. disc \$4995  
 190 XTD, 70 hrs., demo, full  
 warranty, without fr. & m.  
 weights  
 Gleaner C-II 14' combine \$5600

302 baler \$8340  
 A 240 corn head \$1495  
 AC 30 6-row cult. \$1495  
 Fert. conversion kit for 46' \$795  
 AC 500 planter, incl. fert. \$2495  
 bar ext. \$2495  
 Nu Way bale arrange \$2495  
 Nu Way bale clamp \$2495  
 AC 10 hp. garden tractor, \$2495  
 AC 77 rake 5 bar steel teeth \$2495

Emmett minimum tillage \$495  
 tach. for 4-row AC planter \$495  
 w/ hyd. lift & 42" mower \$495

**USED EQUIPMENT**

1963 Ser. 11 D 15 tractor \$2495  
 1949 11' SP Cockshutt, runs \$2495  
 good  
 1951 IHC 125 SP combine \$2495  
 NH hay baler \$2495  
 WD 9 IHC tractor \$2495  
 AC D-17 w/ fr. loaders, 4 \$2495  
 tires, excellent  
 1959 12' SP Cockshutt combine \$2495  
 very good cond.  
 Financing available with  
 mal down payments — up  
 year terms on new tractors  
 combines and no carrying charges  
 es till 10-1-68.

SO — if you want to buy  
 farm equipment — See us  
 LAST.

**Hinkle's Impl. Co.**



EA 5-2334

WASHINGTON, KANS.

**LOOK  
 THESE OVER**

1961 Model 6000 Ford tractor,  
 well equipped, with late  
 cultivator  
 1967 Model Allis Gleaner C-II  
 18' combine with cab, straw  
 chopper, etc., exceptionally  
 clean machine \$5750  
 IHC W-9 LP tractor with hy-  
 draulic \$5750  
 Allis SP 100 combine, 12' \$5750  
 53 Massey Super 26, 12' \$5750  
 Massey Ferguson with back-  
 & loader, Work Bull tractor  
 priced down \$5750  
 1968 Case 930 diesel demon-  
 strator with 5-16 plow priced  
 der the market \$5750  
 1966 Gleaner combine, 16 ft.  
 1959 IHC 1011 combine  
 1959 John Deere 45 10' combi-  
 1958 Gleaner 14' combine  
 1957 IHC 151 combine  
 1959 Massey 14' combine  
 1961 Case 1000 combine, 16'  
 International H tractor, runs  
 good, with cult. \$5750  
 Blair 5-12 feeder wagon, 170  
 used one day \$5750  
 New Case heavy duty A ser-  
 plow, 6-bottom, 16 inch  
 1962 Allis Chalmers D-17 diesel  
 lead ballast tires, well equi-  
 ped \$5750  
 Massey Harris 4 with cultivator  
 \$5750  
 4-bottom John Deere ABH plow  
 very good \$5750  
 1955 John Deere No. 60 tractor  
 clean \$5750  
 1963 D-19 Allis diesel tractor  
 \$5750

1960 Allis D-17 gas tractor,  
 wer steering, clean \$5750  
 IHC M tractor, runs good \$5750  
 1958 900 Case diesel tractor,  
 tires, a five-plow tractor \$5750  
 1966 Gleaner C-II combine,  
 clean, 18' header \$5750  
 IHC 300 tractor with backhoe  
 and loader, a good clean \$5750

Crawler-tractor with Case  
 loader \$5750  
 D-2 Caterpillar crawler with  
 loader \$5750  
 1961 Case 530 tractor backhoe  
 loader tractor \$5750  
 2 1967 Model Allis Gleaner  
 bines, A-II's (save two tires  
 and on these)

We have dozens of other tra-  
 ctors & units that can be  
 bought at election year de-  
 pressed prices.

We carry complete stock of  
 parts for Allis Chalmers,  
 Case machinery, tractors &  
 combines. Call us! We show  
 have what you need.

**Longhofer Supply**

CASE - ALLIS CHALMERS

Phone EV 2-2620

MARION, KANSAS

FOR SALE — Oliver Radex  
 plow, 3 bottom 14" 3-pt. Reas-  
 able. Wayne W. Bergin, Ro-  
 1, Clay Center, Kansas.

FOR SALE — 1959 JD No. 45  
 12' combine with cab and No.  
 10 2-row corn head. JD 2-row  
 mounted lister with fertilizer at-  
 tachment. JE 9-8501, Manhat-  
 tan, Kansas. x16



USED TRACTORS

1955 850 Ford, overhauled & painted \$4380

1957 850 Ford, overhauled & painted \$4380

WD Allis-Chalmers

1951 8N Ford, backhoe & front blade \$6600

1949 8N Ford

1949 TO 20 Ferguson

1945 M Farmall, good

1957 450 IHC diesel

1952 G John Deere

1950 DC Case tractor & cultivator

1939 Oliver & mower, 7-ft.

USED MACHINERY

BMB 6-ft. & 5-ft. XL-3 cutter

BMB Fury 80H cutter

214 Dearborn plow

7-ft. Dearborn mower

503 10 mounted Ford rake, 3-pt.

4 HP. Roto Tiller

4-row Case planter and fertilizer

BMB 5-ft. special cutter

8 1/2-ft. Flexo hitch disc, 3-pt.

2-row rotary moldboard lister, 3-pt.

416 Ferguson plow, 3-pt.

316 Ferguson rollover plow

Massey Harris combine 26

IHC 2-row pull type monitor

Dearborn 2-row cultivator, 3-pt.

314 Allis plow

**M. B. Salisbury Co.**

114 Quincy

CE 3-7411

TOPEKA, KANS.

### GUARANTEED USED TRACTORS

1964 4020D JD, wide front

1963 4010D JD, wide front

1967 3020 gas JD, low hours

1963 3010D JD, nice one

1962 3010 gas JD, overhauled

1959 630 JD, real good

1961 D15 D AC, wide front

1958 D17 gas AC, wide front

1956 60 JD, overhauled

1954 60 JD, priced to sell

1958 65 MF gas, wide front

1951 B JD

1949 A JD

1948 IHC M, good condition

1951 8N Ford

1949 IHC M, overhauled

1951 DC Case

USED BALERS

1964 JD 214 WS, wire

1960 JD 214 W, wire

1959 JD 14T, twine

1958 IHC 45T

USED HAY RAKES

1964 JD 894A

Late model eNw Holland 5-bar

MH 4-bar

JD 4-bar

New Idea 4-bar

MISCELLANEOUS

1966 JD RG4 cultivator

IHC 4-row cult., FH rear rig

1967 JD 480 mower-conditioner

1960 JD hay conditioner

No. 9 JD 3-pt. mower

No. 5 JD Q.T. mower

GIVE US A TRY BEFORE YOU BUY.

MELVIN GUSTIN, Salesman

DE 6-2945 after 6 p.m.

**Todd Tractor Co., Inc.**

Junction Hwys. 36 & 63

Store Phone DE 6-2138

SENECA, KANSAS

FOR SALE — 1956 Ford V-8, F350 duals, 9-ft. grain bed, good shape. Good tires, was service truck, \$495. 2-way PTO for Ford \$45. Florine Welding Shop, Roxbury, Kans. Phone 17 day, 66 night. x15

FOR SALE — International 125 12-ft combine, wide axle. Machine and engine good. Headerbar, poor, \$300. Phone 1504 Barnes, Kans. Harold Bruna, Hanover, Kans. x16

FOR SALE — 1959 Model 45 JD combine, 12' header, good condition. Always shedded, \$1800. Also 1961 Model 55 JD combine, good condition. A. P. Betzen, FL 9-4623, Colwich, Ks. x17

FOR SALE — International baler with motor, wire tie, good condition, \$150. Ernest Klauermann, Republic, Kans. x18

FOSTER CHAFF wagon, used one year. Has own engine, \$1500 Richard Errebo, Sylvan Grove, Kans., Phone (913) 277-3502. SB15

FOR SALE — 18' Universal pickup reel, cut less than 200 acres, price \$300. See George Guy, Longford, Ks. Phone 388-2523. SB15

FOR SALE — 2 Model 66 AC combines, PTO, 6' cut, good condition, always shedded. Henry Wagner, Rt. 1, Junction City, Kans. Phone 238-5051. x15

### Help Wanted

EARN MONEY in your spare time. If you have 2 hrs. a day to spare from your home we can train you to earn over \$100 a month extra income. Write for interview appointment. C. K. Emrich, Rt. 2, Manhattan, Ks. x15

HELP WANTED — Mechanic to work in our service dept. Good working cond. Marysville Machinery Co., Marysville, Ks. SB17

### Stud Service

FOR SALE — 2-year old dun stallion with dorsal stripes with three socks, blaze face; sire Banjo Blair by Joe Blair; 2 year old brown filly by Harlan Tyree an outstanding filly. Also some other good two year olds and yearlings. Ph. 868-2020, Corn- ing, Kans., Frank Alexander. SB15

### Miscellaneous

WELL DRILLING, gravel packed wells. Our 38th year. Call collect Blue Rapids CA 6-7276. Strader Drilling Co. x16

LIKE NEW Garden tractor, 7 hp, reel type & rot. motor, wheel weights, plow, snow pusher, rider, 2 cultivators. New \$700, our price \$250. Firestone Stores, 904 Center, Marysville, Kans. x16

### Mobile Homes

FOR SALE — 1968 Marlette Mobile home (12x60), used 6 months, 2 bedroom, like new. Located at Country Park tr. ct., Emporia, Kans. Call 342-9135. x16

FOR SALE — 1959 Detroit Mobile Home 8x36, 2 bedroom, excellent condition, \$900. John Benda, Hanover, Kans., Ph. ED 7-2451. x15

### Pets

REGISTERED BLUE Australian puppies. Natural heelers. Highly intelligent. Affectionate pets. Also stud service. Jack E. Park, Solomon, Kans. OL 5-4547. SB15

REGISTERED AUSTRALIAN Shepherd female pups. Judeen Johnson. Wilsey 497-2847. x15

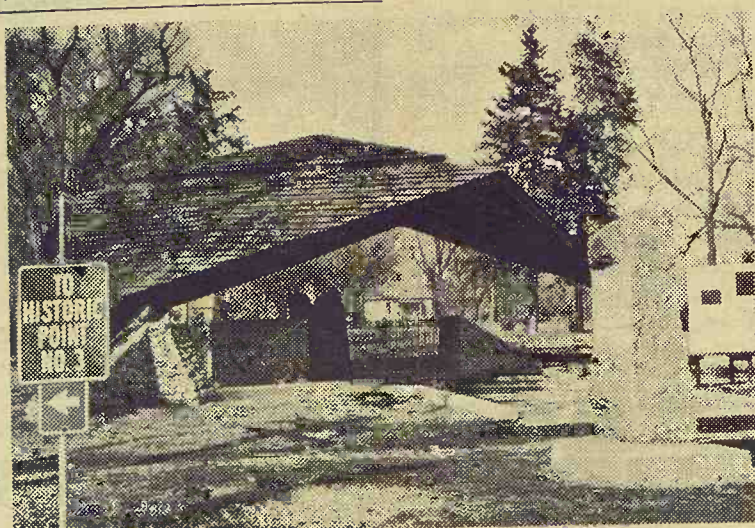

TREATY SITE — This is the remaining stump of Council Oak, near which a treaty with the Osage Indians was signed in 1825, giving the government the right of way for the Santa Fe Trail. The threat of Apache Indians made it more feasible for travelers to go up the Missouri River to the mouth of the Kansas and then go overland 780 miles to Santa Fe. The route, traveled often by the famed Kit Carson, included stops at Council Grove, Lyons, Great Bend, Dodge City, and Garden City in Kansas. Council Oak is located in Council Grove, which included the "Last Chance Store," the last stop for provisions on the way to Santa Fe. Council Grove is a center of Kansas historic points today and contains no less than eight historical sites, including the Last Chance Store, Council Oak Stump and Kaw Mission. — ENJOY KANSAS — TAKE A KANSAS HOLIDAY.

## OTHER FARM SALES

## IN FIRST SECTION

### Sterling Co-op Adds Dry Bulk Fertilizer Plant

STERLING — A dry bulk fertilizer plant will be built here by the Sterling Farmers Cooperative Union, with completion expected in August.

It will house eight large bins for the storage of dry fertilizer, a 4-ton scale, and a 4-ton rotary drum blender.

Storage bins, each holding 120 to 150 tons of chemicals, will store fertilized ingredients including phosphorus, potash, nitrogen, and trace elements.

Included will be mechanized equipment for unloading hopper cars, and a 42-foot elevator.

### NAME NEW HEAD OF KSU INDIA PROJECT

Dr. Draytford Richardson, professor of animal husbandry at Kansas State University, will head the Agency for International Development project at



Dr. Richardson

Hyderabad in Andhra Pradesh state, India. His assignment is for two years. Dr. Arthur D. Weber, former KSU vice president, will retire July 1 after serving 34 months as head of the K-State team in India.



FIRST COW TOWN — This is a replica of Old Abilene Town as it was in the frontier days. Abilene became the nation's first "Cow Town" in 1867 when the Union Pacific Railroad reached there. This made Abilene the closest market for cattle owners reaching as far away as Texas, and opened up the old Chisholm Cattle Trail. One of Kansas' chief tourist attractions, Old Abilene is much like it was back in 1868 when, because of the many cattlemen visiting there, it contained 22 saloons. Posters announcing the banning of guns were shot full of bullet holes and Town Marshal Tom Smith maintained order by smashing gunmen Big Hank and Wyoming Frank in their respective noses. — ENJOY KANSAS — TAKE A KANSAS HOLIDAY.

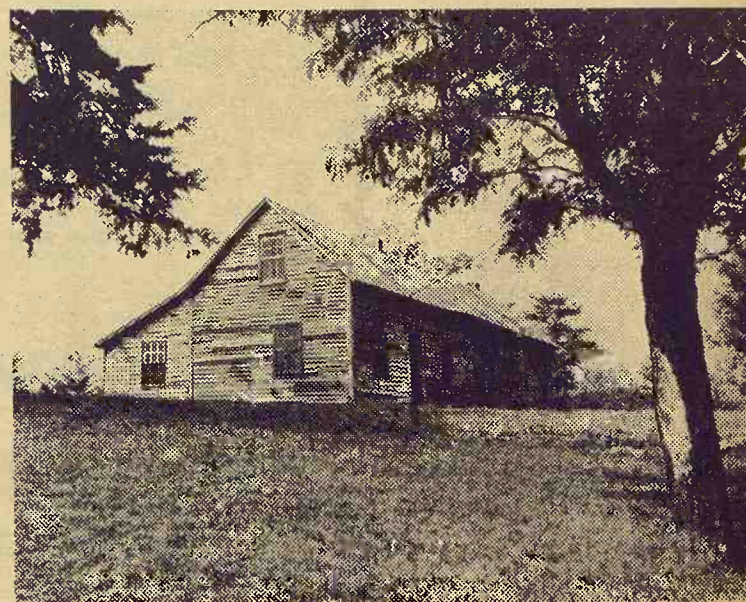

PONY EXPRESS STATION — The only original unaltered Pony Express station left standing today in its original location is one mile northeast of Hanover, Kansas. The Hollenberg Station was built originally as a ranch house in 1857. The Pony Express, which delivered mail from St. Joseph, Mo., to Sacramento, Calif., by fast pony, was first opened in 1860 and had a total of 80 riders averaging 135 pounds each. Kansas stations were at Johnson's Ranch, Troy, Cold Springs Ranch, Syracuse, Kennekuk, Kickapoo, Granada, Log Chain, Seneca, Laramie Creek, Ash Point, Guittard's Station, Marysville, and finally Hollenberg, the last stop before Nebraska. Hollenberg is now owned by the state and contains a pioneer museum which is open daily. — ENJOY KANSAS — TAKE A KANSAS HOLIDAY.

## NEW FORD TRACTOR BARGAINS

Model 2000 4 sp. gas  
**\$2950**

Model 3000 8 sp. gas  
**\$3495**

Model 4000 8 sp. gas  
**\$3950**

Model 4000 Selecto gas  
**\$4250**

Model 5000 diesel  
**\$5395**

Model 6000 diesel  
**\$6895**

Model 5000 gas  
**\$5150**

Model 800 diesel  
**\$7995**

20 NEW FORD TRACTORS TO CHOOSE FROM

## NEW HOLLAND BARGAINS

No. 327S PTO spreader  
**\$825**

No. 56 Side rake, 8 1/2'  
**\$535**

No. 258 side rake, 9 1/2'  
**\$695**

No. 269 PTO twine baler  
**\$1895**

No. 275 PTO twine baler  
**\$2395**

No. 461 Haybines  
**\$2250**

No. 907 14' windrower  
**\$6475**

No. 1030 Stackliner  
**\$4130**

6' mtd. rotary cutter  
**\$495**

No. 717 1-row harvester  
**\$2395**

No. 717 2-row harvester  
**\$2795**

No. 880 forage harvester  
**\$3995**

DEMPSTER ROTARY PLANTERS  
CULTIVATORS — TOOL BARS  
USED PLOWS, CULTIVATORS, ROTARY MOWERS,  
SPRING TOOTHES, GRAIN DRYERS, BLADES

We Need Used Ford Tractors

**McPHERSON TRACTOR COMPANY**

"Ford Tractor Dealer"

M. L. Nordstrom, Owner

Phone CH 1-2900

McPHERSON, KANS.



## Hay Leases Available At Olathe Navy

Bids are being accepted on a tract of land available for agricultural purposes at Naval Air Station, Olathe, according to Capt. G. R. Shepard, Commander, midwest division, Naval Facilities Engineering Command.

The 1,410-acre tract is being offered for a term of five years with the stipulation that only hay or its seed crop may be produced and harvested.

The land may be inspected between 8 a.m. and 4:30 p.m., Monday through Friday, excluding holidays, until 1 p.m. June 18 by contacting the Public Works at the Air Station.

Bids must be received by the Public Works Officer, bldg. 114, before 2 p.m. Central Standard Time, June 18.

## Ease Youth Ban On Tractors

More than 3,600 Kansas youths in 85 counties have been cleared for work on Kansas farms under a revised ruling by the U.S. Department of Labor.

They are 14 and 15-year-old boys who recently completed 10-hour tractor-driving courses conducted by the Kansas Extension Service staff.

The ruling by the Labor Department Thursday alters legislation that went into effect Jan. 1, and which declared certain agricultural work hazardous for those under 16.

This included operating tractors, combines, balers, cornpickers, forage harvesters and other farm machinery.

The revised ruling of Thursday permits hiring 14 and 15-year-olds after they have com-

pleted formal training in tractor driving and where employers provide constant supervision on the job, said Fred Bergsrud, extension agricultural engineer at Kansas State University.

The youths must have completed a second 10-hour course to operate other than two-wheeled implements behind a tractor. This prohibits them from operating self-propelled machines such as combines, cornpickers and other four-wheeled implements, said John Hanna, extension specialist in 4-H at KSU.

The employer is required under the revised ruling to have a copy of the youth's certificate of training before work begins and must keep the copy on file.

"The employing farmer must be familiar with the occupations the youth is qualified to perform and with his (the farm-

er's) obligations in fulfilling the law," Bergsrud said.

An employer must maintain close supervision of the youth's work and where constant supervision is not practical, the farmer or his representative must check on the youth's safety at least at mid-morning, noon and mid-afternoon.

The 10-hour training course included written examinations on safe tractor and machinery operation and demonstration of ability to operate a tractor safely.

The training program does not relieve the employer of responsibility for instructing any employed youth on the safe and proper operation of specific equipment the youngster will operate, Bergsrud said.

## Role Changing For County Agent

Half a century ago a new breed of agricultural missionary—the county agent—was spreading the word that farmers could grow more crops, produce better cattle, and live more fruitful lives.

Since Congress created the Federal Extension Service in 1914, the county agent has become a familiar apostle of scientific agriculture.

Lloyd H. Davis, Extension Service administrator, says farming today is so complex and intertwined with the rest of society that the county agent has become one of the most rapidly changing teachers in the world.

"Farming requires more specialization and education than ever," Davis said, "and therefore it requires more knowledge and specialization among our agents."

The Extension Service involves federal, state and local cooperation.

Land grant universities serve as state administrative and re-

search centers, with the county agent as the grassroots outlet for the latest information gleaned from sources throughout the world.

"When Congress was discussing the bill to create the Extension Service," Davis said, "they talked about boys leaving the farm, about ways to improve the income and cultural lives of farm families."

"Today, despite the advances, we still are concerned about similar problems."

Only six percent of the nation's population today is on farms. The Extension Service, despite dwindling numbers, is directed primarily to agriculture.

But, Davis says, this function is continually being modified, molded and adjusted to current needs.

Use of specialists, or agents, in a number of counties instead of just one is rapidly developing in many states. In areas of greatly different types of farming it is almost impossible for one person to perform well in

all fields, Davis said.

As farms and investments have grown, the need for management, marketing and economic counsel has spiraled.

More and more the Extension Service is involved in the social and economic patterns of rural life, Davis said.

Collective bargaining and marketing are frontiers to which the county agent is turning. He is probing the social factors of a community—the causes and effects of emigration, the areas of poverty and what remedies are available.

The Extension Service includes three basic areas of activity—agriculture, home economics and youth programs.

"We have considerably reoriented home economics programs toward the disadvantaged," Davis said. "And when you do this, you become more aware of the low income and disadvantaged wherever they are, in the cities as well as in rural areas."

There are pilot Extension programs in about 40 of the nation's 50 largest cities, Davis said.

"Some of the techniques we have found successful on the farms don't work in the cities," he said. "Some of the people who need them most don't or can't come to meetings. Others can't read the literature. You have to go to their homes."

Most of the pilot programs are in conjunction with local community actions programs, Davis said.

### LYONS CO-OP GROSS AT \$1.24 MILLION

LYONS — The Lyons Cooperative Assn. had sales of \$1.24 million and a savings of \$50,310, according to year's figures from the annual meeting. Members reelected Donald Colberg, Morris Engelland and Howard Byard to the board. Lee Cain is manager.

## JOHN DEERE — GMC Machinery — Phone or See Us — Trucks

1968 LWB New GMC 15½' bed, HD throughout, a real harvest truck — See us.

1960 IHC B160 2-ton truck, 2-speed axle, V-8 engine, new Haulmor 13½ ft. bed, grain sides, stock rack, 10-ton hoist. A real harvest truck ..... \$1850

1959 IHC 2-ton LWB with Anthony dump bed, 5-speed, 2-speed, good tires ..... \$1195

1965 Chevrolet LWB wide side pickup, 6 cylinder, 4 speed engine, real slick ..... \$1295

1957 Ford HD ½ ton LWB, 4 speed, 6 cylinder, motor completely overhauled, grain sides, stock racks, good ..... \$695

### TRACTORS

New John Deere 1020 gas, adjustable front axle, 3-point hitch, power steering. You can save .. \$800

1958 IHC 350, LPTO & TA, good rubber, clean .... \$1295

IHC M, good rubber, lots of wear ..... \$700

Ford 8N with Wagner front end loader ..... \$650

Ford 8N, good rubber, clean ..... \$650

John Deere 50, overhauled, new paint, live PTO good ..... \$875

### MISCELLANEOUS

AC hay conditioner, good condition ..... \$375

IHC side delivery rake, on rubber ..... \$135

1958 IHC 55W baler, wire PTO, bale chute and hitch ..... \$795

IHC cultivator, H & M tractor ..... \$50

IHC cultivator quick hitch ..... \$50

New Blair Feed Wagons — Grain-O-Vators See Us For Your Farmhand Needs

Call Us Collect CE 8-4103

# BOWMAN'S

JUNCTION CITY

Your

Junction City - Manhattan Area John Deere Dealer

### Used Combines

1957 45 combine, painted, reconditioned, ready to go . \$895  
1952 55 combine (hydraulic variable) ..... \$1150

### New Combines

8 new 55 & 95s in stock, ready to go. With or without cabs.

WILL DEAL

### Used Machinery

IHC M, new rear end, new steering, good engine, good tires ..... \$595  
Farmhand haystacker on G John Deere, both for ..... \$795  
John Deere 4-row pull-type weeder ..... \$250  
2 IHC 2-row weeders ..... each, \$45  
John Deere 214W baler, heavy duty, reconditioned, ready to go ..... \$650

### New Machinery

We have an adequate stock of new 4-row cultivators and rotary hoes in stock, READY TO DELIVER.

Brand new John Deere RG4 cultivator, shields, and so on. Capable of setting 36 to 40-inch rows .. for cash, \$720



**Concordia Tractor Inc.**

CH 3-3381 Concordia, Kans.



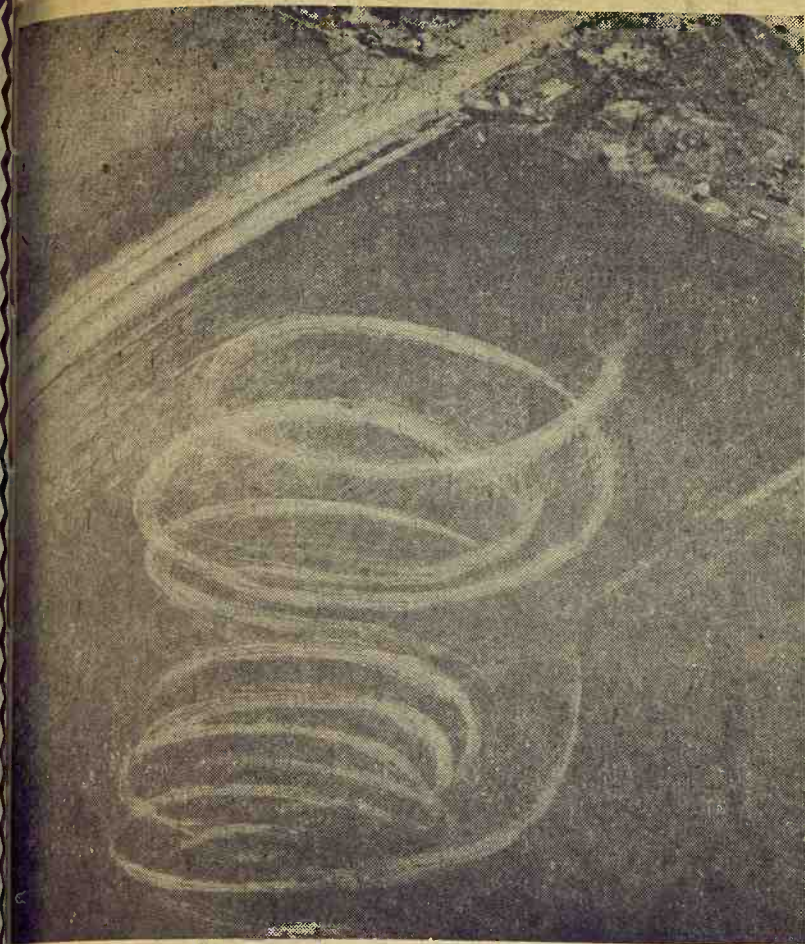

## Tracks of a Tornado

The killer tornado which inflicted heavy damage on Charles City, Iowa, recently, left spiral marks on the field north of town after wrecking the farm home (upper right) of Claire Jaeger.

## U.S. Losing Honey Market

The United States is far and away the world's largest honey producer but has only a dwindling share of the natural sweet moving in international trade.

Even in an unusually short crop year, such as 1967, American output was 223 million pounds, or more than one-fourth of world production. The closest rival, the Soviet Union, had estimated output of 220 million pounds of honey.

The United States consumed all but five per cent of domestic honey. Ten years ago, 20 mil-

lion pounds were shipped abroad. Last year's exports dropped to 12 million, about 7 per cent of the world honey trade.

Mexico is the largest exporter of honey, followed by Argentina, Communist China and Australia. West Germany is the largest importer by far, taking 46 per cent of all honey sold internationally.

American honey is favored for quality and flavor, but lower grade, cheaper honey, particularly those for industrial processing, are taking the market. Germany bought U.S. honey last year at 17 cents a pound. Mexico and Argentina sold theirs for 11 cents and Communist China made sales for 10 cents a pound.

## Leslie Report Adds To Kansas Wheat Forecast

A Kansas wheat crop of 202,440,000 bushels is estimated by Conrad Leslie of Lamson Bros. & Co., of Chicago under June 1 conditions. This compares with the May 1 estimate of 192,800,000 made by the Department of Agriculture.

Leslie said that yield prospects had improved moderately in Kansas in May.

The Leslie estimate is a private report that is watched in the grain trade. Leslie puts the entire wheat crop in the United States this year at 1,517,850,000 bushels. The harvest last year was estimated by the Agriculture department at 1,524,349,000 bushels, which was a record. The average for the last three years has been 1,383,888,000 bushels.

## Gain In World Cattle Hog Count

The Agriculture department says world hog and cattle numbers are increasing.

The world hog population early this year was estimated at 510,000,000 head, an increase of 2 percent from a year earlier. This also is an increase of 15 percent above the 1961-65 average.

The major swine increases occurred in Asia and Western Europe, the department said.

Cattle numbers set a new high of 1,153,000,000 head at the beginning of 1968, the department said. However, the annual rate of growth shows signs of slowing, it added.

The increase was less than one percent, compared to 1.4 percent for 1967 and 2.8 percent for 1966, the department said.

## Olathe Girl Is Rodeo Queen

STRONG CITY, Kans. — Sandy Wilson, 19, rural Olathe, Kans., was crowned Sunday afternoon at the 31st annual Flint Hills Rodeo here.

Miss Wilson, daughter of Mr. and Mrs. James A. Wilson, will represent Kansas in a Miss Rodeo America contest in Las Vegas, Nev., in November.

First runnerup was Carolyn Shepherd, 19, daughter of Mr.

**SAVE-ON**

**GMC STAKES**

**AND VANS!**



Here's hauling power at down to earth prices with your choice of economy 6 cylinder or V8 power.

**SAVE UP TO \$495**

**Dale Sharp Trucks**  
TOPEKA, KANSAS  
600 W. Hwy. 24 CE 4-8606



## 4-Legged Chick

Mrs. Lena Marteney got this four-legged chick at the Reimers Hatchery in Buhler. She said another chick was born with four legs at the hatchery about two decades ago and lived for nearly two months.

and Mrs. R. B. Shepherd, Raymond, Kans.

Luann Corn, 17, daughter of Mr. and Mrs. George Corn, Lawrence, Kans., was chosen second runnerup.

The 14 contestants were judged on personality, appearance and horsemanship during the three-day rodeo.

## SET DATE FOR STATE SHORTHORN FIELD DAY

SALINA — July 27 has been set as the day for the State Shorthorn Field Day. The Saline County Fairgrounds will be the location. The annual meeting of the Kansas Junior Shorthorn Assn. will be held the day before. Judging of junior members' heifers and steers will be at 9 a.m. on July 27, with awards made at a noon lunch. The 1968 Shorthorn Lassie Queen will be announced at that time also.

Visit Our Retail Display Of  
**Lighting Fixtures**

**Endacott Electric Co.**  
309 MORO — MANHATTAN

## Combine CYL Bars

For Better Combine Efficiency Try the  
**AUSHERMAN**  
Reversible Bar  
Your Area Dealer  
Airport Service Station

Clay Center, Kans.  
ME 2-2785  
Airport Corner W. 24 hwy.



**AGGIE HARDWARE**  
1205 MORO MANHATTAN

## Wanted

Time is running out to sell those silver certificates. Stop in soon for current market quotation! We are also buying all other silver coins.

## Treasure Chest

Elden & Sylvia Leasure  
P.O. Box 304 303 Poyntz  
Phone 913 PR 8-5233  
MANHATTAN, KANSAS 66502

## LEASING

### Farm and Industrial Machinery

If you can't buy it you can lease any piece of Allis-Chalmers machinery you may need, and at low rates. See Bob Martin for industrial leasing, Jim Gates for Farm Equipment leasing.

## HENRY SALES AND SERVICE

East Highway 24 and Meriden Road, Topeka, Kans. — FL 4-7641



## 3 Locations for Wheat Storage

### CASH OR LOAN

Linn — Washington — Greenleaf  
Haul your grain to the elevator most convenient for you.

If you need information on capacities, please call Greenleaf office 747-2160

**GREENLEAF FARMERS**  
**CO-OP ELEVATOR ASSN.**

## Hercules Tire Sales

Farmer

**SPECIAL**

Farmer

1 — 750 x 17 Reg. tread 8 ply  
**\$26.95**

2 — 8-19.5 General 8 ply  
**\$32.00 ea.**

1 — 825 x 14 Stalwart nylon  
**\$38.95 plus f.e.t.**

4 — 8 hole Chev. R : N  
**\$12.00 ea.**

1 — 670 x 15 Firestone sup all traction 6 ply nylon  
**\$30.00**

### LOTS OF USED TIRES

## Hercules Tire Sales

601 N. Third Manhattan, Kans.  
Where Prices Are Born and raised elsewhere

**McCall's**

*Put Yourself in our shoes*

## Remodeling SALE

Going On This Week  
**COME IN and SAVE**

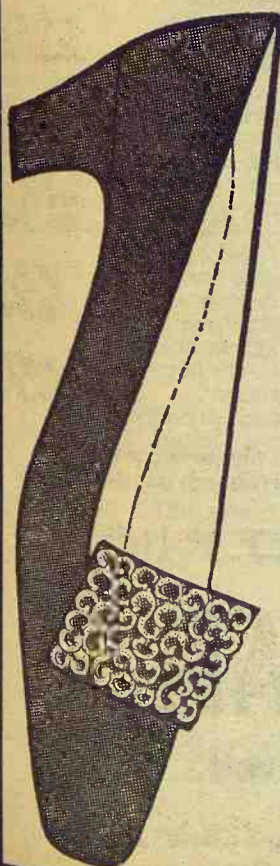

**30%**  
to  
**60%**

8,000 Pairs  
To Be Sold

**McCall's**

*Put Yourself in our shoes*

312 Poyntz

Downtown Manhattan





## Another Kansas Spelling Champ

Kansas has another national spelling champ. The 1968 winner of the National Spelling Bee at Washington, D.C. was Robert Walters of Russell. Robert, 14, the son of an automotive supply store operator, defeated 74 other contestants in the contest, finishing up with "myasin" and "abalone." That's the runnerup, Ann Johnson of Richfield, Minn., behind Robert.

## To Retain Carcass Tags

The U.S. Department of Agriculture has proposed a system to better identify animals and parts of animals until after slaughter inspection is completed.

The proposed amendment to the meat inspection regulations provides for retaining ear tags, and all other man-made identifying devices so they can be attached or related to the carcass after the animal is slaughtered and until inspection is completed.

USDA's Consumer and Marketing Service — which administers the Federal Meat Inspection Program — explained that the amendment would give inspectors all available information about the animal. This will be used to trace the origin of animals whose meat is found to be unwholesome.

Retaining all the information about the animal would also serve as an early warning to inspectors when animals come from locations known to have disease or biological residue problems, officials explained.

To assure consumers a wholesome meat supply, federal inspection requires before-and-after slaughter inspection of all animals processed in plants which ship meat or meat products across State lines or in foreign commerce.

## COUNTY PROGRAM TO DESTROY MARIJUANA

WESTMORELAND — Pottawatomie county is going to rid itself of wild-growing marijuana, if a campaign by county attorney John Lang is effective. Lang has asked the county weed department to locate the weed where it grows in the county and Lang will order property owners to destroy it. He said the weed grows in abundance in Kansas and in Pottawatomie county.

## Workers Insurance Rate Down Except For Contracting

Workmen's compensation rates in Kansas will go up one-tenth of one percent effective July 1, but the modest increase approved by Frank Sullivan, state insurance commissioner, is only an average.

The rate on industry-paid insurance to cover injuries to workmen will go down in several categories of employment, altho there will be a sizable 4.8 percent increase in the contracting industry.

Rates for manufacturing, however, will go down by 1.2 percent and all other categories will average a 2.9 percent decline.

Insurance officials say the contracting industry is trying to determine which specific jobs are most hazardous so its members can conduct safety programs in these lines.

## BIG JUMP IN COST OF PIPELINE LAND

The cost of acquiring land for oil pipelines has risen by nearly a third in five years, says Lee White, chairman of the Federal Power Commission. White said that between 1960-63 and 1964-67 the average cost per mile of land for laying pipe rose from \$2659 to \$3511.

# Senate Committee Approves World Wheat Pact

The Senate foreign relations committee last week approved without fanfare the new international grains agreement that will raise the price of wheat in world trade.

The agreement is vigorously opposed by the U.S. grain trade groups and by the Department of Agriculture. One provision will commit other nations to share in food and for underfed countries.

A two-thirds vote of the Senate will be required for approval because the agreement is being handled as a treaty. There was no report on the opposition (if any) within the committee, but some floor opposition is possible.

The treaty is expected to be taken up for floor debate and action this week.

The new grains agreement was negotiated as part of last year's Kennedy Round trade negotiations. The U.S. accepted it as the best available substitute for assured access to the European Common Market, which has a potentially protectionist agricultural policy.

At present there is an oversupply of wheat — at least commercial wheat — and prices are well below the new minimums. If the agreement takes effect July 1 as expected, assuming the Senate approves, the Agriculture department will probably put a form of export tax on wheat to bring prices up to the minimums.

There would thus be little or no immediate benefit for the farmers. The grain trade opposes the agreement on two main counts.

It is feared that the higher prices will lead to additional production in other countries, such as Australia, thus adding to world oversupply.

Also the trade is worried that the U.S., in living up to the minimum prices, will lose ex-

ports to other countries that shave prices. The administration has insisted that the U.S. will remain competitive, even if this means violating the minimum price.

At issue eventually may be the mechanics of interpreting the new treaty in case of sales made below the new minimums. The grains agreement replaces the 20-year-old international wheat agreement, which had lower minimum prices.

1968 Ford F100  
1/2 TON PICKUP  
\$2195.00

Ford Twin I-Beam, long-wheelbase, 4 speed transmission, overloads, fresh air heater, standard and safety equipment.

Long-McArthur, Inc.  
340 N. Santa Fe  
SALINA, KS.

FAST SERVICE  
FAST UNLOADING  
TWO DRYERS  
AMPLE CAPACITY



CASH OR LOAN

On Your Wheat

HERKIMER COOPERATIVE  
BUSINESS ASSOCIATION

Delmar Schotte, Mgr.

Phone 562-3824

Herkimer

Kansas

AUCTION  
SALE

Saturday  
JUNE 15

Starts 9:30 a.m.

We will sell at public auction the following items of freight salvage at our warehouse located 1 1/2 block west of Viaduct in Clay Center, Kansas, on Highway No. 24.

19 cartons sheet rock 24"x24", white plastic filler; 12 gal. D. Sylan liquid concentrate systemic insecticide; 1 roll black plastic;

20 steel electric fence posts; several cases of roof material; 1 steel grass catcher;

Steel box for auto trailer, less wheel; 1 horse-power electric motor; 1 post hole digger;

Forced air furnace, input 180,000

1 18" hand mower; 3 ground rods; 3 auto batteries; 2 boxes battery acid;

White electric clothes dryer 2 refrigerators, deep freeze combination

4 white steel and cast iron bath tubs

Water conditioner and softner 3 gas stoves, 30-35-60 thousand 2 hot water tanks, 50 gal., electric

3 utility cabinets, 1 wall type White medical cabinet, stainless steel in part

Medicine cabinet; 1 white host-ess tray with electrical outlet

42" sink and cabinet, white Wooden unfinished cabinet

2 wooden house doors; 1 aluminum house shutter; 3 wooden folding doors with louvers; 2 aluminum screen combination windows;

2 pool tables, 1 large, 1 small 3 barbecues with covers

1 yard vacuum sweeper with cord

Cast iron dinner bell

2 cast-iron lavatories; 2 cast-iron sinks; 2 bathroom stools;

1 bathroom tank;

4 1100x14 implement tires, new

1400x20 12 ply grader tire, new

14 other assorted sizes, new auto tires

2 psc. 4x8 particle board; 2 psc. ply board; 7 50-gal. drum adhesive; 20 gal super floor wax; 28 gal. of assorted paint;

5 gal. water repellent; several sacks of fertilizer; 8 gal. super-

new.

TERMS: Cash Day of Sale.

TOPEKA MOTOR FREIGHT,  
INC., OWNERS

Aucts: Foster Kretz & Elmo Steffen,  
Clay Center,  
Phone WA 6-4422, Morganville.

Clerk: Union State  
Bank of  
Clay Center, Kans.

1968 GMC PICKUP

\$1995

Wide bed, 3-spd. transmission, fresh air heater and defroster.

Dale Sharp Trucks

TOPEKA, KANSAS

600 W. Hwy. 24 CE 4-8606



Sale Every Wed.

Starting at 1:00 p.m.

Tom Walker, Owner  
Phone 243-1674  
Barn 243-1074



WHEAT  
STORAGE

2 Large Elevators at Beattie

3 Elevators at Frankfort

No Long Wait To Unload

Cash or Loan for Your Wheat

Beattie Farmers Union Coop Ass'n.

R. D. Easton, Gen. Mgr.

Beattie, Phone 240

Frankfort

FLETCHER THE 4-H'R



"I WON'T CHARGE YOU THE USUAL TOWING FEE. JUST STOP BY THE HOUSE DAILY ALL SUMMER."



## FARMERS OUTLOOK

L.H. Simerl

# Corn Depressed By Large Supplies

The corn market has been disappointing to many farmers. Recent prices for cash corn were very little above those offered last December. And they were 15 to 20 cents lower than one year before. Recent prices for corn futures contracts were at or near their season's lows — down 10 to 15 cents from their earlier high points.

The principal reason for lower corn prices this year is that the 1967 corn crop was much larger than that of the previous

year. The 1967 crop is estimated at 4,722 million bushels — 15 percent larger than the previous crop.

Another reason for the lower prices this year is that the crop now being marketed is of comparatively poor quality. Much of it failed to mature and dry out properly.

The poorer quality of our corn is indicated by its lower price in relation to prices of competitive feeds grains. Thus, recent prices of corn at Kansas City

were down about 5 cents a bushel in relation to prices of sorghum grain. At Rotterdam (the big market in Europe), our corn was down about 10 cents a bushel compared to that of corn from Argentina and South Africa.

**Exports of Corn.** From October 1 to June 1, exports of corn totaled around 410 million bushels. This amount was 27 percent more than a year before, but still 14 percent less than the record exports of two years ago.

Our exports of corn are strongly influenced by the supply of feed grains in other countries. We sell more when supplies are short elsewhere.

The 1968 Argentine corn crop is estimated at about 260 million bushels. This is about an average crop for that country, but it is about one-fifth less than the big crop harvested just a year ago.

Exports of corn from Argentina during the year ended with March totaled about 150 million bushels. Exports are expected to be one-fourth to one third less this year. Export prices for Argentine corn have been reduced about 20 percent since last December.

The need for corn as feed in our own country does not appear to be increasing much this year. During the first half of this marketing year, that use apparently totaled about 1.9 billion bushels — up 2 or 3 percent from a year before.

Total supplies of corn on hand April 1 were estimated at 3,163 million bushels — 17 percent more than a year earlier. Of this total, the amount under price-support loans at the first of May was 622 million bushels — nearly twice as much as a year earlier. Near the end of May, the CCC held about 136 million bushels — practically the same as a year earlier.

USDA statisticians now expect the carryover of corn next October 1 to be between 1.1 and 1.2 billion bushels, compared with only 823 million bushels carried over last fall. The amount of "free" corn in the carryover is expected to be around 400 million bushels, about the same as in 1967 and 1966. ("Free" corn means corn that is neither under price support loans nor owned by the CCC.)

Any major changes in corn prices will depend on new crop developments.

L. H. Simerl  
Univ. of Illinois

## COW POKES

By Ace Reid

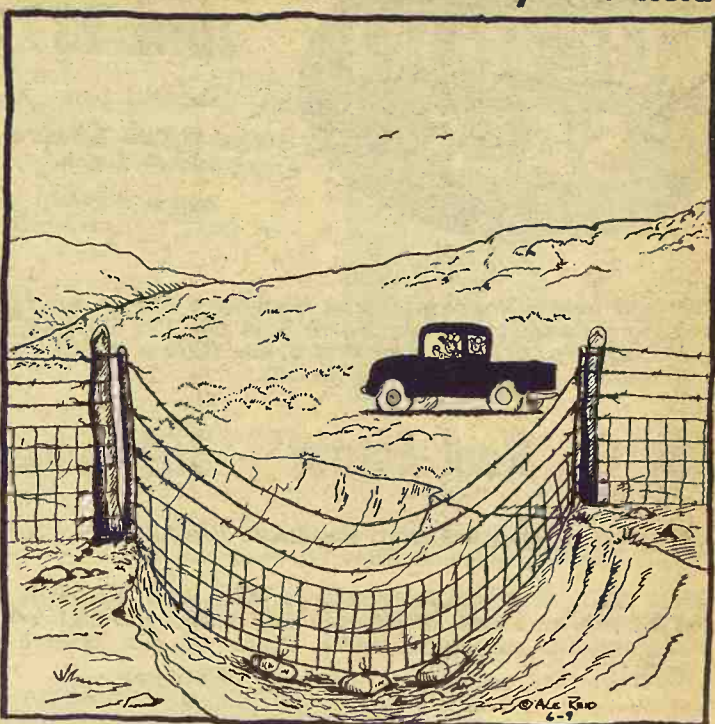

"Now the bright side of this drought is that we ain't havin' many water gaps to fix!"

Selling Livestock  
at Onaga, Kans.

EVERY WEDNESDAY NIGHT

STARTING TIME 8 P.M.

DURING SUMMER MONTHS

# Onaga Community Sale

Marvin Cottrell, Phone 889-4461 or 889-4665, ONAGA, KS.

## AUCTION SALE

Monday  
JUNE 17

Starts 9:30 a.m.  
Lunch Served

(Sale should be over  
shortly after noon)

Having sold the farm we are quitting farming and will sell at public auction on the farm located 8 south, 2 east & 1/4 north of Clay Center, Kans.

## CATTLE

Blk. broc. F. cow, calf at side  
3 Hereford cows, calves at side  
Blue roan cow, calf at side  
Red broc. F. heifer with black belt, calf at side  
Red cow, pasture bred  
Red heifer, pasture bred  
2 White F. heifers, long yearlings  
Bull calf, 400 lbs.  
Hereford bull, 2 yrs., polled, gentle and a good breeder  
NOTE: This is a good herd of stock cows, area tested. Cows are from 4 to 6 years old.

4-wheel trailer with triple grain bed  
Wagon gear with triple grain bed  
Wooden wagon gears  
12-ft. 6-in. grain auger

**POSTS, WIRE & MISC.**  
Hedge posts barbed wire; hog netting; some barley; ladders; 2 300-gal. gas barrels, hose & nozzle; John Deere gas engine; vise; anvil; block & tackle; Windmill tower and head; 2 panels; old 50-gal. gas barrel; good grindstone and other hand tools and items too numerous to mention.

**HOUSEHOLD GOODS**  
Chest of drawers; telephone; capper; pressure canner; dishes; Pyrex items and many other items not listed.

## ANTIQUES

Brentwood churn; butter paddles; wash stand; cherry wood love seat; cobbler set; necktie & box; curling iron; Crum tray set; coffee grinder; wooden handle table forks; towel rack; match holders; iron stone platter; cigar cannister; woven basket; Hand loomed blanket, made in 1850  
Ice skates; skinner; fruit jars; bottles; chopper; roaster; griddles; toaster; pans; kettle; strainers; glass barrel container; cabinet safe; trivet stand;

Stone jars; trunks; chairs; doortraps; dry rack; ironing board; jew's-harp; razor & strop; ivory handles; wringers; harness rings;

Dinner bell; leather tools; glass wash board; framed Valentine; plush vanity complete; 3 Swift token bells; kero stove; 1906 calendar from England; picture frames; 2 metal match boxes;

Small wood cigar box; 2 gold & mother-of-pearl pens, with diamond points; old cigar jar; large rock collection; also many other items not listed.

## Farm Machinery

1951 John Deere Model G, fully equipped, complete overhaul, good rubber, very good  
1949 Massey Harris No. 21A, 14 ft. combine  
1937 IHC 12 ft. pull type combine  
1 John Deere 16x8 grain drill, press, steel, good  
John Deere No. 55 3 14 plow on rubber, good  
John Deere 4-section drag harrow, with folding steel eveners, good  
John Deere 12-ft. spring tooth, good  
John Deere No. 5 7-ft. mower, good  
John Deere 8-ft. tandem disc, pull type, good  
IHC No. 5 side rake, on rubber, good  
Dempster No. 100 tool bar, on rubber with sweeps  
Jayhawk stacker on rubber  
Tractor dump rake, 12-ft.  
Old dump rake  
IHC 4-hole corn sheller  
5-ft. mower  
Stalk cutter  
John Deere 4-wheel manure spreader on steel  
John Deere No. 953 4-wheel trailer with flatbed

Orrin & Roberta Schooley, Owners

Aucts: Foster Kretz & Elmo Steffen,  
Clay Center, Kans.,  
Phone WA 6-4422, Morganville.

Clerk: Union State  
Bank of  
Clay Center.

## CLAY CENTER SALES CO.

Hog Sale Every Monday Starts 1:00 p.m.

Cattle Sale Every Tuesday Starts 12:30 Noon

SALES AS USUAL  
ALL THROUGH THE SUMMER

Bring your livestock any Monday or Tuesday to Clay Center.

H. P. ROBBINS, Clay Center, ME 2-3210

R. A. BRUEGGEMANN, Clay Center, ME 2-2761

HORACE WARE, Longford, ph. 338-2439

Barn Phone ME 2-2861  
CLAY CENTER, KANS.

## AUCTION SALE

Wednesday

JUNE 26

Starts 1:00 p.m.

Real Estate — 1352 Acres  
of Riley County Land

We will sell at Public Auction all of our real estate acreage of approximately 1352 acres of farm and pasture land at the ranch headquarters located three miles east of Manhattan, Kansas on K-18 Highway in various tracts as described.

**GENERAL DESCRIPTION:** This tract of land lies east southeast of Manhattan, Kansas. All of the pasture land has been rested from one to two years and is in excellent condition. All tracts have excellent water either with good wells or on large ponds or both. We will offer these various acreages as described separately with the auctioneer holding the bid on each high bidder of each tract and then he will offer the entire unit for sale and whichever brings the higher bid, it will be sold.

Tract No. 1 — 160 Acres

The NE 1/4 of Section 27-10-8 consisting of 160 acres comprising about 90 acres of good bottom land with 27.6 acre wheat base with the balance in row crop and alfalfa with about 20 acres of meadow and balance pasture. Excellent improvements, consisting of a 3 bedroom modern home, large barn, hay barn, implement sheds, granary, and other buildings. Has a large area with various corrals and pens making an ideal cattle feeding location.

Tract No. 2 — 640 Acres

The NW 1/4 and South 1/4 of Section 27-10-8 consisting of 640 acres which is pasture land.

Tract No. 3 — 412 Acres

A tract of land and located in Section 27-19-8 consisting of approximately 412 acres of pasture land which is known as the Scott Pasture.

Tract No. 4 — 140 Acres

A tract of land located in Section 34-10-8 consisting of 140 acres of pasture land which joins the Deep Creek road to the North.

Tract No. 5 — 160 Acres

The SW 1/4 of Section 26-10-8 consisting of 160 acres of pasture land and known as the McLaughlin pasture.

**TERMS:** The Purchaser will buy this land only under contract with 25% down on date of sale when possession will be given with payment of 25% per year over a three year period or the purchaser may pay in full anytime after the first year. The Seller will retain the 1968 wheat crop and will give possession of this acreage after harvest. Purchaser will pay the 1968 taxes.

For further information contact the HAROLD CARLSON AGENCY, 801 Poyntz Avenue, Manhattan, Kansas, Telephone PR 8-3083, or LAWRENCE WELTER, Auctioneer-Salesman, Route No. 3, Manhattan, Kansas, Telephone PR 8-3435.

LAZY-T RANCH

Ambrose, Hunter & Lundberg  
Route 3, Manhattan, Kansas



## National Dairy Princess

Regan Linn Davis, 20, Kinsman, Ohio, is the American Dairy Princess for this year. Presently attending Ohio State University, she will crown her successor on July 2 at Chicago.

Correction  
of ad on  
Page 12

480 Acres



# **AUCTION SALE**

**Sunday  
JUNE 23**

**Starts 1 p.m.  
Real Estate Between  
3:30 & 4 p.m.  
Lunch Served**

We will hold a Real Estate and Machinery sale at our farm located from Randolph, Kans., North 6 on No. 177, East 2 1/2 on Riley Co. Rd. No. 897 OR from Waterville, Kansas South 13 on No. 177, East 2 1/2 on Riley Co. Rd. No. 897.

## **Riley Co. Real Estate - 351 Acres**

This tract of land lies from Randolph, Kans., north 6 miles on No. 177, east 2 1/2 miles on Riley Co. road No. 897.

Tract No. 1 & 2 will be sold separately, and then will be offered for sale as a unit. Whichever way brings the higher bid will determine the successful bidder. Tracts 1-2 join Tract 3 1/2 mile west.

## **TRACT NO. 1 - 151 Acres**

W 1/2 of SE 1/4 section 20 township 6 range 7 (less tr.) 71.26 acres and S 1/4 of SW 1/4 of section 20 township 6 range 7 80 acres. Pasture land, with pond and new well. 40 acres terraced and returned to pasture. This tract reaches Tuttle Creek Easement line. Ideal for summer home or relaxation spot, app. one mile from Swede Creek park area. Pasture was sprayed in 1966 & 67. Half new fence with steel post. Has not been pastured two seasons.

## **TRACT NO. 2 - 40 Acres**

NW 1/4 of NW 1/4 Section 29 township 6 range 7 - 40 acres. Extra good meadow.

## **TRACT NO. 3 - 160 Acres**

W 1/2 of E 1/2 section 30 township 6 range 7 - 160 acres. 50 acres cropland, alfalfa, wheat ground (plowed but not planted) and some extra good meadow, 22.3 wheat allotment for 68, 21 acres feed grain base, 6 acres conserving base. Has established waterways. Balance pasture, well and spring fed pond, part new fence with steel posts. Has not been pastured two seasons.

**TERMS:** The purchaser may buy this land on contract 29% down at 6 1/2% interest over a three year period. **CASH TERMS:** 25% down the day of the sale, balance in 30 days or when abstract is delivered. Transaction will be escrowed with buyer and seller paying half of the escrow cost. Seller pays all 1967 and prior taxes. Taxes will be prorated for 1968 based on 1967 taxes. All crops harvested prior to sale and possession date become the property of present tenants and owner. The seller and tenant retain the 1968 feed grain payment. All land sold subject to Zoning restriction, Easement of record and right of tenants in possession.

Real Estate sold by **P. B. LINDSAY AGENCY**, Manhattan, Kansas. For further information contact the P. B. Lindsay Agency, 104 North 4th St., Manhattan, Kansas, Ph. PR 8-3424 or **ROBERT G. "BOB" WILSON**, St. George, Kansas, Ph. 494-2552.

**BARBARA L. HANSON, Owner**

## **TRACTORS**

1955 John Deere 60, power steering, starter, lights and rollomatic  
GP John Deere, like on Green Acres TV  
F-20, built-in road gear, one of the later models, extra good  
AC WD tractor

### **HAY EQUIPMENT**

214 WS JD baler wire tie  
NH 55 hay rake, good  
IHC high wheel side delivery rake, good  
John Deere 7" mower  
AC 80T mower, 7"  
F-20 mower  
2 4-wheel hay trailers on rubber  
2 hay sleds  
6 rolls 6500 baler wire

### **MACHINERY**

Van Brunt drill, 16 hole, 8" IHC wheel disk, 11-ft.  
John Deere power cylinder  
Three point hitch, John Deere  
Pull type bicycle cultivator  
Pull type monitor  
3 bottom 16" John Deere pull type plow  
2 2-bottom 14" IHC pull type plows  
Moline manure spreader, old but good  
One set packer wheels  
Fertilizer box attachment

### **MISCELLANEOUS**

160 gal. gas tank, fits in pickup; double action hand gas pump; one barrel pump; pump jack; almost new water

tank, 7'x24"; McCulloch chain saw;

40 Moorman's Protein Blks; backrubber insect.; 2-wheel trailer with box; wheel barrow; water hauling tank; 4 10' landing strips; 2 11x36 tractor tires, serviceable; gates and panels; assorted barrels; Hog netting; hail screen; 2 rolls new barb wire; sickle grinder; several John Deere mower sickles; oil stove; 5 electric motors;

Briggs & Stratton gas engine, 3 hp.; steel traps and Hid stretchers; heavy log chain; screens; doors; lot of 2x4; wire stretcher; rope blocks; gas cans; 5-gal. buckets; hand pump sprayer; several feet of belting; wheels; 16" tires; hand tire pumps; stack covers; pipe and fittings; hand tools;

**TACK**, Bridle & halter, one double tree and several single trees

**JUNK**, old wooden box drill, F-20 tractor, front and rear axels, scrap iron

**HAY**, Several hundred bales of Alfalfa 1967 and 68 cutting

### **TRUCKS**

1964 Dodge D-100 1/2-ton pickup, big bed, 318 cu. in., V-8, 4-speed, radio

1963 IHC 1600, long wheel base, 304 V-8, 5-speed, 2-speed rear axle, radio, 2 50-gal. step tanks, air conditioner

**MELVIN & DONALD CARLSON,  
Machinery Owners**

Auct: Robert G. "Bob" Wilson, St. George.

Clerk: Citizens State Bank, Manhattan.

## **Wheat Tour Hears More Hybrid Talk**

Talk of hybrid wheat has been a little premature up to now but it is getting closer to becoming a commercial reality, visitors in the 24th annual field day sponsored by the Kansas Wheat Improvement Association were told last week.

Fifty millers, bakers and a few bankers were in the group which travelled by bus from Wichita to Hutchinson, seeing a growing crop in one of the important wheat areas of the state.

The area had a poor crop last year, but the current prospect looked much better to the visitors and most predicted some harvesting in the Hutch-Wichita area late this week or early next.

A feature of this year's field was a tour of the Rudy-Patrick hybrid wheat research center just outside Hutchinson. Here the visitors were impressed with the intricate and sophisticated procedure necessary to produce hybrids.

The wheat plant produces a "perfect" flower; that is, the flower is both male and female and pollinates itself. In order to produce hybrids, male sterile plants must be produced or discovered so that inbred crosses may be accomplished.

The experimental wheat is grown in greenhouses under controlled temperatures. By vernalization (putting wheat seed in a room with cold temperatures for several weeks), duplicating putting seed in the ground in winter months, it is possible to get two crops a year in the greenhouse.

A tremendous amount of hand work is necessary in cross pollinating each wheat bud in a head of growing wheat. The goal, of course, is a hybrid wheat which will yield better than the usual varieties.

Dr. Charles Hayward, who is in charge of the Rudy-Patrick center, told the visitors there still were many problems to be solved in producing a high yielding, quality hybrid wheat. He suggested that some of the predictions on hybrids a few years ago had turned out to be a little premature.

"However," he added, "we're optimistic and we do feel that hybrid wheats will be a commercial reality."

"Some day, maybe half the wheat used will be hybrid and that will mean utilizing about 30 million bushels of seed annually. That's why we are in this business."

Other seed companies and state experiment stations are in the process of developing hybrids.

The visitors also were impressed

## **'Protection' Would Harm Farm Exports**

The United States runs the risk of "a disastrous decline in its sale of farm products abroad if protectionist policies are adopted at home," Orville L. Freeman, Secretary of Agriculture, said.

"We cannot have our cake and eat it too," he said. "We cannot keep on exporting more and more farm products while cutting down on imports."

Freeman spoke at a conference on U.S. trade policy.

He said the value of U.S. farm exports gained 60 per cent, from \$4,500,000,000 in 1960 to \$6,800,000,000 in 1967 and that the United States is the world's largest agricultural exporter.

June 11, 1968

sed by a field in which 4000 strains of wheat from all over the world are being grown. Actually, Dr. Hayward said, there are 16,000 different strains, or lines, of wheat in the world.

Each variety being grown here is being studied for yield, disease resistance, length of straw, and many other qualities.

"If any one of them should

show some outstanding characteristic that we could incorporate into our hybrid breeding program, then all this would be worthwhile," Dr. Hayward said.

One thing they are looking for is short, stiff stem varieties that will take a lot of fertilizer. Such wheats have the potential for high yields without falling down.

## **Complete Dispersal of Dairy Herd**

**At Beloit Livestock Auction**

**BELOIT, KANSAS**

**TUESDAY, JUNE 11**

**Starts 1:30 p.m.**

## **41 Holstein Dairy Cows**

3 to 6 years old. All milking now

25 head to freshen in August and September

**LEON JOHNSON**

**JAMESTOWN, KANSAS**

## **SYLVAN SALES COMPANY INC.**

**AND**

**MEYER STOCKER - FEEDER**

**Sylvan Grove, Kansas**

## **SALE EVERY FRIDAY**

100 consignors sold 877 cattle to 66 buyers. We sold 247 hogs with a practical butcher top of \$19.50, this price paid freely. Six packing companies had buyers on our benches. We sold 226 butcher cows to 8 cow buyers. Kansas, Oklahoma and Colorado packer buyers bought the butcher cattle and hogs. Better kinds of cows sold steady with last week, thinner kinds 50¢ lower. Feeder steers and heifers sold 25¢ lower. Stocker steers and heifers steady on the good thin kinds. Plainer kinds 50¢ lower. We sold a good sprinkling throughout the sale of fleshy sucking calves. Very few thin light cattle offered.

Kind	Wt.	Amount	County
1 Bull Calf .....	BH	\$44.00 .....	Ellsworth
1 Heifer Calf .....	BH	\$46.00 .....	Barton
1 Butcher Cow .....	1050	\$17.70 .....	Mitchell
48 Mixed Heifers .....	412	\$16.90 .....	Lincoln
1 Butcher Bull .....	1705	\$23.05 .....	Barton
2 Whiface Heifers .....	510	\$25.75 .....	Osborne
3 Butcher Cows .....	1335	\$18.25 .....	Barton
2 Butcher Cows .....	1340	\$19.20 .....	Lincoln
13 Black Heifers .....	381	\$27.10 .....	Rice
10 Butcher Cows .....	1025	\$19.05 .....	Salina
14 Shorthorn Heifers .....	620	\$24.15 .....	Ellsworth
62 Whiface Steers .....	677	\$27.20 .....	Lincoln
3 Blkwhiface Steers .....	695	\$27.00 .....	Osborne
4 Whiface Steers .....	391	\$30.85 .....	Russell
9 Whiface Steers .....	725	\$26.25 .....	Mitchell
12 Black Steer Calves .....	408	\$29.25 .....	Rice
79 Mixed Heifers .....	655	\$25.40 .....	Lincoln
45 Mixed Steers .....	631	\$27.35 .....	Salina
7 Whiface Steer Calves .....	407	\$29.30 .....	Barton
9 Whiface Steers .....	611	\$28.05 .....	Russell
23 Mixed Steers .....	865	\$25.60 .....	Lincoln
13 Blkwhiface Heifers .....	383	\$27.85 .....	Ellsworth

Micky Meyer - Phone 526-3295

Mike Meyer - 526-3535

Sale Barn - Phone 526-3225

### **RADIO PROGRAMS:**

KRSL Russell - 990 on dial Monday through Thursday

Noon at 12:40 - Friday Morning 7:15

KMMJ Grand Island Nebr., 750 on Dial 7:30

Friday Morning



charac-  
ncorpo-  
eding  
ould be  
rd said.  
oking  
varieties  
tizer,  
potential  
falling



## Twin Colts

A minor rarity, twin colts were born recently on the Richard Kahler farm near Topeka. The mare is a 9-year old, Rona Faye. Here helping the colts to their feet is Bob Domer.

## Don't Let Fungicide Names And Uses Confuse You

If you get confused when buying chemical fungicides for treating your plants, the labels on the containers will answer most of your questions, says Claude L. King, Extension plant pathologist at Kansas State University. Usually fungicide recommendations are made by type or common name, such as maneb, captan, and ferbam, and each of these has several trade names on the market. For example, "maneb 80 percent" may be found under Manzate, Dithane M-22, Manzate D, Dithane M-22 Special, and others. By examining the label under the ingredients section, you'll see that any one of these can be used for maneb. A brief description of common fungicides used on plants and several examples of their trade

names and uses are listed below:  
**Captan** — is sold as Orthocide 50 Wettable, Captan 50W, Orthocide Garden Fungicide 50 percent, and Acme Garden Fungicide. Captan is a general purpose fungicide for leaf spot diseases on fruits, vegetables, ornamentals, and turf.  
**Ferbam** — is sold as Fermate Ferbam Fungicide, Carbamate, Karbam Black, and Ortho Ferbam Fungicide. Generally this material is used to control fruit diseases, leaf spots, and rusts on ornamental plants. This fungicide is black and may leave objectionable black deposits on light-colored flowers. Some people may be allergic to this material, but it will cause only temporary discomfort.  
**Fixed Copper** — is sold as Tri-basic Copper Sulfate, Ortho

Copper Fungicide, C-O-C-S, and Miller 658 Fungicide. This material is generally used on ornamental plants to control anthracnose and leaf spots on shade trees and Juniper and Willow blights. Because of occasional injury on new growth and with the advent of newer organic fungicides, this material has limited use on vegetable crops other than for the control of some bacterial diseases.

**Folpet** — sold as Ortho Phaltan 50 Wettable, Ortho Rose and Garden Fungicide, Stauffer Phaltan 75-W. This is an effective fungicide for ornamental plants and some fruit diseases. It gives good control of powdery mildew of roses and grapes when used on a protective schedule.

**Maneb** — is sold as Manzate and Dithane M-22, also as Manzate D or Dithane M-22 Special, both of which contain additional amounts of zinc. Maneb is a very useful fungicide for the control of vegetable diseases. Also, it can be used on ornamentals and turf for leaf spot control.

**Zineb** — is sold as Parzate C, Dithane Z-78, Ortho Zineb Wettable. This material is used primarily on vegetable, ornamental, and turf diseases.

Fungicides are materials that protect plants from diseases rather than eradicating the disease once infection has occurred. They must be applied at regular intervals to give the best protection. Remember, too, that they do not control insects. At times you may need to use both a fungicide and an insecticide to give proper plant protection, King says.

## AUCTION

I will sell at public auction the following items located on Main St. in Idana, Kans.

WED., EVENING  
June 12  
Starts 6:00 p.m.  
(Note Sale Time)

### BUILDING

1 warehouse 16x48 building, metal roof, to be moved or torn down.

### HOUSEHOLD GOODS

2 beds complete; commode; odd chairs; settee; clothes; table lamp; 3x10 display case, glass on 3 sides; duffel bags; few dishes; Winchester 22 rifle, shoots long shells, near new; other misc. household items not listed.

### SHOP TOOLS & MISC.

Battery charger; block and tackle; saws; hammers; Ammo boxes; other hand tools; Lawn Boy power mower; log chains; wrenches; a lot of misc. items too numerous to mention.

### TRUCK

1951 Dodge pickup, 4 speed, good shape.

### CROUSE BROS.

Owners

Clerk: Bill Rankin, Idana, Kans.  
Aucts: Foster Kretz & Elmo Steffen, Clay Center, Kans., Ph. WA 6-4422, Morganville.

## New Manager At J.C. Co-op

JUNCTION CITY — Eldon Langvardt has resigned as manager of the Farmer-Stockman Cooperative here, and a replacement has been named.

Langvardt said he plans to move to Arizona to make his home.

The new manager, effective June 17, will be Byron O. Cooper, who has been working out of Sumner, Iowa, as a field representative for Farmland Industries. He previously managed a co-op at Salisbury, Mo., and was assistant at Booneville, Mo.



Byron Cooper

Farmer-Stockman Cooperative also has a branch at Council Grove.

## QUITTING BUSINESS

# AUCTION SALE

Friday  
JUNE 14

Starts 10:00 a.m.

## Machinery and Equipment

300 amp. Airco AC-DC Welder  
350 amp. Will-Weld Welder  
200 amp. Lincoln Portable Welder  
2 Smith Welding Torches  
Airco Cutting Torch (Acety.)  
Airco Cutting Torch (Propane)  
W.F. 3 hp. Floor Grinder  
Sioux 9 in. Portable Grinder Electric  
Sioux 7 in. Portable Grinder Air  
Blue Dart 4 in. Grinder, Air  
Black-Decker No. 7 Nibbler  
20 in. Canedy Otto Floor Drill Press  
15 in. Delta Floor Drill Press  
1/4 in. Sioux Air Drill  
3/8, 1/2 and 5/8 Heavy Duty Elect. Drills  
Brunner 5 hp. Air Compressor  
No. 2 Horsfold Iron Bender  
Wills Metal Cutting Brand saw (model 58B)  
Black & Decker Sabre

Saw (2 speed)  
Wills Weld Gas Forge  
50 lb. Little Giant trip hammer  
Sioux 1/2 in. Impact Wrench  
Walker 2 1/2 ton Air Jack  
Peerless Overhead Heater 225,00 BTU.  
1-1,000 gal. Propane Tank  
2-ton Chain Hoist  
18 in. Metal turning Lathe, 10 ft. bed  
500 lb. Platform Scales  
Sickle Sharpener  
Simo Sickle Tool  
Keepsafe Safe — 1 Moore  
Ticket machine and cash drawer  
Tap & Die Set, 1/4 to 3/4 NC  
Tap & Die Set, 1/4 to 1 in., NF & NC  
Set Adj. Reamers  
C.P. Air Impact Hammer  
Beverly Hand Shear  
Devilbiss Paint Gun  
3/4 drive Socket Set  
Model A John Deere Tractor and rear blade and boom

Emery wheels, buffing wheels, drill bits, wrenches, Hammers, vises, jacks, chains, Bars, fire extinguishers,, welding rods, (gas and electric) C clamps and articles too numerous to mention.

Stock of bolts and washers, Plow shears, cultivator shovels, mower sections and guards, Steel stock, Hydraulic hoses, Sprockets and roller chain, used pipe and steel scrap iron.

1 1962 F100 Ford Pickup, L.W.B. — 1-300 gal. gas barrel and stand.

1 Shop Building, 40x40, Haydite Block, Concrete floor and 3 lots.

Terms: Cash. Property to be paid for before removal. Not Responsible for accidents

## Osterhaus Bros., owners

Auctioneers Toby and Groff Clerks, Boeding and Toby

# Cloud County Livestock Commission Co.

Concordia, Kansas

Sale Every Saturday

A steady run of cattle for this time of the year was well received by active bidders on all classes. All classes of stock sold steady to stronger with the exception of heifers in the 450 lb. class which were off 50¢. The following is a partial listing:

### STOCKER & FEEDER STEERS

1 angus steer ..... 580 @ 28.00  
1 black steer ..... 495 @ 29.00  
1 black steer ..... 480 @ 29.50  
3 whiface steers ..... 400 @ 30.00  
2 whiface steers ..... 485 @ 26.70  
1 whiface steer ..... 410 @ 29.75

### STOCKER & FEEDER HEIFERS

1 black heifer ..... 585 @ 24.10

1 whiface heifer ..... 345 @ 26.00  
1 whiface heifer ..... 385 @ 25.30  
2 whiface heifers ..... 475 @ 25.60

### COWS

Cows sold from \$18.10 to \$18.60, the bulk selling at \$18.20. The cow market was steady.

### BULLS

1 whiface bull ..... 1450 @ 22.30  
1 black bull ..... 1565 @ 20.10

### HOGS

11 butcher hogs ..... 227 @ 20.00  
7 butcher hogs ..... 240 @ 19.30  
3 butcher hogs ..... 190 @ 19.50  
19 butcher hogs ..... 208 @ 20.00  
3 spotted gilts ..... @ 71.00 ea.



Closed for repairs June 22 and June 29.

For Information or Estimates:  
GAIL GARTON, Concordia 243-1181

LEO RAUCH, Clay Center 632-3092  
Radio KNCK '1370' 6:45 T.T.S.

J.M. "MATT" DAVIS, Delphos 623-4543



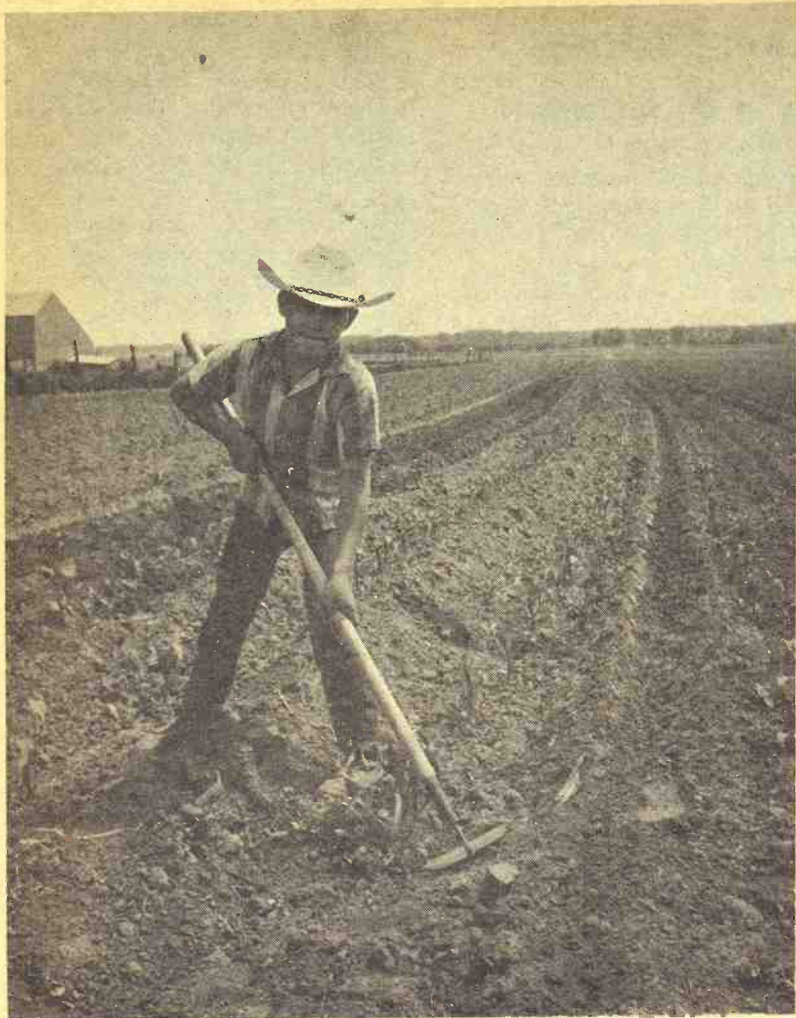

## Long Way To Go

It looks as if Mark Koch of Clifton may need a day or two to hoe this cornfield. Mark's brother is helping in the background with a tractor.

**TIP TOP**  
HOLLAND  
**BALER-TWINE  
BINDER-TWINE**

**6.95** BALE  
**6500 WIRE**  
**10.50** per carton

**Satisfaction  
Guaranteed**

**LARSON**  
BUILDING CENTER  
INC.

5th & Ash TA 7-4467

**SALINA, KS.**

## \$495 Each To Horton Indians

HORTON, Kans. — More than 2,000 members of the Prairie Band Potawatomi Tribe of Kansas will receive \$495.50 each as their share of an award by the Indian Claims Commission for inadequate compensation for lands ceded by treaties.

Ty Burnett, acting superintendent of the Horton agency of the Department of the Interior's Bureau of Indian Affairs, said the remaining 28 percent of the judgment award was approved by the tribal governing body for other tribal programs and purposes.

The lands were ceded under three treaties in 1861 and 1862.

Each adult tribal member will receive a check for direct payment while the shares of persons under 21 years, incompetents, welfare recipients and the shares of persons for whom addresses are unknown will be deposited in individual accounts with the Bureau of Indian Affairs Horton agency here.

## Ronald Rice Motors, Inc.

**CHEVROLET OLDSMOBILE CADILLAC**  
North Kansas' Largest Volume Dealer  
NW 2nd Phone CO 3-4000 ABILENE, KANS.

## NOW'S THE TIME THIS IS THE PLACE

There are only 19 days left to get the buy of a lifetime on a new or used car or truck, during Rice's May-June Campaign sale. We sold and delivered over 100 new and used cars and trucks during May, and we are out to exceed that in June. If you're thinking about buying a car or truck, check with the boys at Rice's. They sold and delivered 46 new cars and trucks during May, so the deals must be good! We have over 75 new cars and trucks, in stock, to choose from.

Here are just a few of the recent trade-ins:

1968 CHEVELLE Malibu, 2-dr., Hardtop ..... **SAVE!**  
Radio, heater, automatic transmission, bucket seats, console, 3,000 miles.  
1967 CAMARO 2 dr. Hardtop ..... **\$2795**  
Radio, heater, 4 speed.  
1966 CHEVROLET Impala Super Sport ..... **\$2295**  
V-8, 2 dr., Hardtop, radio, heater, 4 speed.  
1965 CHEVROLET Impala Super Sport ..... **\$2095**  
V-8, 2 dr., hardtop, heater, 4 speed, air conditioner.  
1965 FORD Custom, V-8 2-dr. .... **\$1395**  
Radio, heater, air conditioner.  
Many more makes and models, to choose from at

Open Evenings Till 9 p.m.  
Sundays 1 to 5 p.m.

## G&G Calendar

June 11 (Tuesday) — Complete dispersal of Holstein dairy cows at Beloit Livestock Auction barn in Beloit, Kans., for Leon Johnson, Jamestown.

June 12 — Farm sale southeast corner of Clay Center, Kans., Valorial Shields. Aucts Eldon Thorman and Dillon Williams.

June 12 — House and household sale at Wamego. Earl Sack-rider. Lawrence Welter, auct.

June 12 — Buildings & Household goods in Idana, Kans., Crouse Bros. Auct Foster Kretz.

June 14 — Farmland southeast of Concordia, Kans., estate of Lynn J. L'Ecuyer, Don P. Diederich, Salina, Kans. Auct. Foster Kretz.

June 14 — Quitting business sale of Osterhaus Bros. in Oneida, Kans. Aucts Gene Toby and Vern Groff.

June 15 — Freight salvage in Clay Center, Kans. Topeka Motor Freight Inc. Auct Foster Kretz.

June 15 — Furniture sale in Junction City, Kans., Kenneth Harding. Auct. C. W. Crites

June 15 — Household goods in Salina, Kans., Anna Kellogg estate. Aucts Frank Harz and Bob Perry.

June 15 — Furniture sale in Concordia, Kans., Edward Gross. Aucts Rollic Lagasse and Larry Lagasse.

June 17 — Farm sale southeast of Clay Center, Kans., Orrin and RoBerta Schooley. Auct Foster Kretz.

June 21 — Auto service sellout in Seneca, Kans., Bergman Auto service. Aucts Gene Toby and Vern Groff.

June 21 — Real estate in Clay Center, Kans., the Frank Bishof estate. Auct Foster Kretz.

June 22 — Furniture sale in White City, Kans., Mrs. Fitzsimmons est. Mrs. Russell Sanford admin. Auct. H. M. Sharp.

June 22 — Real estate in Wamego. Robert Curtis. Lawrence Welter, auct.

June 22 — Quarter Horse Dispersal at St. Marys. Victor Zeckser. Bob Wilson, auct.

June 23 (Sun.) — Farmland and machinery north of Randolph, Kans., Hanson & Carlson. Auct Bob Wilson.

June 24 — Land sale and antiques in the National Guard Armory, Concordia, Kans., Mrs. Rose Street. Auct Foster Kretz.

June 26 — Farmland, Lazy-T Ranch, Manhattan, Kans. Harold Carlson, realtor; Lawrence Welter, Auct.

July 6 — Farmland auction northeast of Haddam, Kans., estate of Lillian Throop. Auct J. T. Dickson, atty. for estate, F. R. Lobaugh, Washington.

July 8 — Farmland of the Mrs. Maude Ward estate northwest of Morrowville, Kans., Mrs. Eunice George, Admin., F. R. Lobaugh, attorney for the estate. J. T. Dickson, auct.

July 12 — Farmland auction southwest of Herington, Kans., George Merilatt estate. Co-executors Neva Applegate and Lyle Shirk. Auct & real estate broker Carl Schnell.

June 12 — Dispersal of purebred Gertrudis cows, Concordia Sales Company, Concordia,

Kansas, Joe B. Detrixhe, Ames, Kans.

July 22 — Farm sale southwest of Talmage, Kans., Ralph Marrs. Auct. Foster Kretz.

Nov. 1 — Hammarlund & Shamrock annaul Angus sale in St. Marys, Kans.

Nov. 11 — 23rd annual Hereford production sale southwest of Haven, Kans., W. H. and Harold Tonn, Auct. Harold Tonn.

Nov. 19 — Annual production sale of registered Herefords, Marysville, Kans. Elmer Peterson & Son.

Nov. 20 — Annual production sale of registered Hereford cattle, Elmer L. Johnson & Sons, Smolan, Kans.

Nov. 23 — Kocher Herefords production sale, Onaga, Ks.

Oct. 31 — Angus production sale, Wymore, Nebr., Double "C" Angus Farm, Clement C. Jones.

Jan. 21, 1969 — Anual Rebenstorf Hereford production

June 11, 1968

30

Grass & Grain

sale, Sylvan Grove, Kans. Elmer Rebenstorf.

## RILEY CO. REPUBLICANS PLAN JULY 4 FAIR

MANHATTAN — Riley county Republicans say they are going to stage another Old Fashioned Country Fair on July 4. The celebration, with free admission, was tried last year and attracted nearly 5000 people. Location will be Ci-Co Park just west of Manhattan. An outdoor chicken barbecue will be served from 4 to 7 p.m., with tickets \$1.50 for adults and 75 cents for children.

**TEX REAL  
ONWARD**  
Cow Hero  
Royal Esar  
C Kato, Her  
Apparent

**SERVICEABLE BULLS  
WITH WEIGHT RECORDS**  
Priced . . . \$300 to \$500

**GRANT POOLE  
MANHATTAN, KANS.**

Located 4 mi. south of I-70-K-107 intersection, 2 mi. west on Mo. Dowell Creek Rd. Ph. PR 6-8015

The No. 1 Hog Market In Kansas

**WASHINGTON SALES CO.**

TRY US SOON

**HOGS every TUESDAY  
CATTLE every WEDNESDAY**

YOU GET ACTION

AT THE WASHINGTON AUCTION

**ED BURT**

All Sales  
Start 1:00 pm

Barn Phone EA 5-2266

Residence EA 5-2393

Washington, Kans.

**F.J.C. LIVESTOCK SALES  
INC.  
SALE EVERY SATURDAY**

**HOGS START AT 11:00 A.M.  
CATTLE AT 1:00 P.M.**

On the cattle market, steer calves, weighing 300 to 500 pounds sold @ \$28.50 to \$35.00.

A very good run of feeder cattle sold on an active market, with prices ranging from \$25.90 to \$27.25 on feeders weighing 650 to 850 pounds. One load of feeders weighing 825 pounds brought \$26.75.

The cow market looked good with the good cows selling from \$18.00 to \$19.50, and a few heiferettes going from \$19.50 to \$22.50.

As harvest is near, and the sales will taper off somewhat, we would like to remind you that we'll be operating for you as usual every Saturday.

One load of holstein steers weighing 713 brought \$23.00, another, a load of 22 holstein steers, 1050 pounds, brought \$22.75.

Following is a sampling of the hog market.

HOGS					
34 mixed hogs	213 @	22.20	1 sow	255 @	16.50
17 mixed hogs	221 @	20.00	1 red sow	470 @	16.00
25 white hogs	219 @	20.00	2 red sows	400 @	15.50
21 mixed hogs	232 @	19.95	6 white sows	537 @	15.40
43 mixed hogs	220 @	19.90	4 white sows	490 @	15.30
17 white hogs	225 @	19.90			
27 mixed hogs	202 @	19.90			
12 hamp hogs	228 @	18.95			

**LICENSED AND BONDED  
BARN PH. JUNCTION CITY CE 8-1471**

If you have livestock to appraise, call:

**VERN LANGVARDT, Manager, 502 UPLAND  
HOWARD LANGVARDT, Auctioneer, 520 UPLAND  
HERB NEUMEYER, White City, Phone 348-2863**



# Two Big Counties Eye Welfare Improvements

TOPEKA — Next month two large Kansas counties are scheduled to become involved in a new program aimed at removing a controversial class of welfare recipients from the rolls.

On July 1, Sedgwick and Wyandotte counties are to begin an effort to place recipients of Aid to Dependent Children (ADC) payments in full and part-time jobs.

Called the Work Incentive Program (WIN), the plan is a

joint venture involving the U.S. Department of Labor and the Department of Health, Education and Welfare, working through state and local welfare agencies.

The idea is to provide training and eventual employment or immediate employment for ADC mothers, unemployed fathers and older children who are not in school.

State and local welfare officials have suggested that the new federal program may be

aimed at curtailing criticism of the huge ADC program which requires the greatest welfare financing.

The ADC program often is the target of welfare opponents who point an accusing finger at illegitimate children in some families.

In Kansas, the ADC program cost an estimated \$18.8 million in fiscal 1968 and \$20.5 million is budgeted for fiscal 1969.

Across the state, there are about 42,000 ADC recipients included in nearly 10,000 cases.

In Sedgwick County, there were 2,675 ADC cases as of Jan. 1. Wyandotte county had 1,610 on the same date.

Miss Ruth Laing, director of public assistance for the State Department of Social Welfare, is organizing the program on the state level. She said that while participation of the two counties was requested initially, others may be added.

Under the WIN program, ADC recipients still will receive welfare payments even though they might be employed if their pay fails to meet their requirements as outlined by law and regulation, she said.

Lawrence from 78 to 116.

A minimum of \$400,000 will be spent on the projects.

Work is expected to start by the middle of June and be completed in 30 days. The food service facilities will remain open during the remodeling.

H. D. LEE TO CLOSE

CERRYVALE PLANT

CERRYVALE — Some 350 employees will lose their jobs here when the H. D. Lee Co. closes its garment plant here by August 30. Lee makes overalls and work clothes.

QUITTING  
BUSINESS

## AUCTION SALE

Fri., June 14

Starts 10:00 A.M.

Having decided to quit business, we will offer the following described property, in Oneida, Kans.

## LAND AUCTION

80 Acres with 3-Bedroom Home

At the premises, on US Highway 56, 5 1/2 miles east of

COUNCIL GROVE, KANSAS

6 Miles From Council Grove Reservoir

Saturday, June 15 — 2:30 p.m.

### GENERAL DESCRIPTION

**LAND** — About half Native Bluestem Pasture and balance seeded grass. Considerable new fence. 3 wells. Catch pen. All minerals go.

**HOUSE** — 3-bedroom frame construction. Builtins in kitchen. Large Utility room. Bath and living room. One story. Hardwood and tile floors. New storm windows and doors. 220 outlets.

**POSSESSION:** Buyer will receive immediate and complete possession on or before date of final settlement.

**TERMS:** 10 percent of purchase price to be paid on day of sale and balance upon delivery of merchantable abstract of title and warranty deed.

Mr. & Mrs. Harold Slusher, Owners  
TOWANDA, KANSAS

Sale Conducted By  
JIM KIRKEMINDE, AUCTIONEER & REAL EST. BROKER  
135 E. 29th St., Topeka, Kans. 66605: Ph. AM 6-4590

## DISPERSAL SALE

Purebred Santa Gertrudis Cattle  
AT THE CONCORDIA SALES CO. BARN  
Concordia, Kansas

Wedn., June 12 — 1:00 p.m.

Because I have enlisted in the Army, I must disperse my purebred herd of Santa Gertrudis beef cattle.

This herd has been developed from Oklahoma stock; I have the registration papers on the bull and cows. All breeding animals have been calthood vaccinated, so this herd is completely bangs-free:

Three-year-old bull (Beefy and gentle, he will pass the ton mark this summer and will make you some good calves.)  
Eleven Santa Gertrudis Cows  
Two Angus Cows  
One Santa Gertrudis Heifer  
Thirteen calves  
One Santa Gertrudis steer  
One milking Shorthorn cow (Very gentle, she will freshen October 16.)

I am also offering a 1964 No. 6 John Deere cutter with wind-row pickup and a 1965 Gehl unloading wagon with full side extensions. Purchased new, this outfit has not been used for custom work and has always been shedded.

The cattle and the machinery can be inspected prior to the sale on the farm nine miles east & 1/2 south of Concordia..

JOE B. DETRIXHE

Ames, Kansas 66931

Phone 446-3598

## Turnpike Meals By Cafeteria

Turnpike service area restaurants at Lawrence and Topeka are to be converted into cafeterias as part of a complete remodeling project, the Kansas Turnpike Authority says. Howard Johnson Inc., recently took over operation of the restaurants in the six turnpike service areas. Remodeling plans for the other areas will be announced later.

Capacity of the Topeka facility will be increased to 100 from the present 75, and the one at

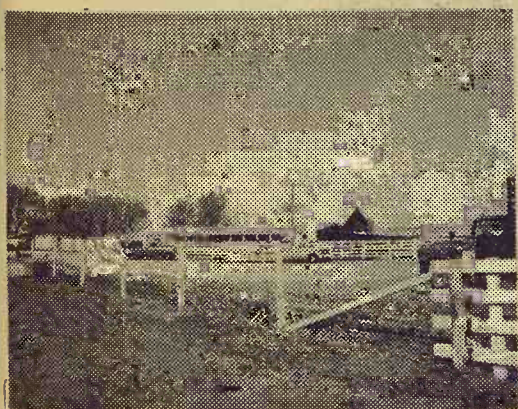

## Reynolds Sale Barn

ABILENE, KANS.

Selling Every  
**FRIDAY**

THE REYNOLDS SALE BARN  
ABILENE, KANSAS  
WILL START THEIR  
REGULAR NIGHT SALES

# Friday Night June 14 at 8:00 p.m.

Already listed:

69 choice thin W.F. and Angus strs 600 to 700

55 choice W.F. strs 700

17 W.F. hfrs. 600 to 700

11 fat strs 1000

35 butcher cows

125 choice Angus & WF heifers, 500-550 lbs.

These cattle are green & in good grazing condition.

85 fleshly WF & blk. WF heifers, 650 lbs.

42 choice WF & Angus heifers, 625 lbs.

YARDMEN ON DUTY 24 HOURS A DAY

CALL DUDE REYNOLDS COLLECT

For information, requests for appraisals at no obligation, or inquiries regarding coming sales, call me at any time, day or night.

CO 3-3394

DUDE REYNOLDS Abilene, Kans.

Bring your cattle in at any time day or night; we'll handle them for you at your request.

## Sale Every Thursday

Hogs 11:30 a.m.

Cattle 1 p.m.

We had a good steady market at our sale Thursday. All classes of cattle were active. The extreme top on butcher hogs was \$19.60 with the bulk going for \$19.25. The following is a listing of some of our consignments:

FAT CATTLE & FEEDERS			HEIFER CALVES		
5 whiface steers ---	590 @	28.85	1 bloan hfr-----	195 @	30.75
2 whiface steers ---	530 @	27.80	1 whiface hfr-----	185 @	30.50
4 whiface heifers---	524 @	26.00	2 holst heifers-----	433 @	28.75
1 black steer -----	875 @	25.70	2 red & blk hfrs-----	308 @	26.00
4 whiface steers---	613 @	25.50	1 whiface hfr-----	325 @	25.40
1 blkwhiface steer -	920 @	25.20	1 blkwhif hfr-----	455 @	25.30
1 whiface heifer---	675 @	24.10	1 whiface hfr-----	355 @	23.75
COWS			HOGS & PIGS		
1 whiface cow ---	1305 @	18.00	18 mixed fats-----	209 @	19.60
1 roan cow -----	1050 @	17.90	20 mixed fats-----	200 @	19.60
33 whiface cows -	1040 @	17.55	21 mixed fats-----	216 @	19.55
1 blkwhiface cow -	1290 @	17.50	66 mixed fats-----	229 @	19.45
6 blkwhiface cows-	930 @	17.25	44 mixed fats-----	238 @	19.15
22 whiface cows---	880 @	16.75	1 white sow -----	315 @	16.60
1 holst cow -----	1665 @	16.20	4 hamp sows-----	398 @	15.80
5 black heifers-----	@	187.50	3 black sows -----	623 @	14.05
BULLS			1 hamp boar-----	445 @	13.40
1 black bull -----	1610 @	23.60	1 white boar-----	365 @	12.80
1 whiface bull-----	1000 @	22.90	5 hamp fdrs-----	108 @	21.75
1 black bull-----	1385 @	22.50	4 white fdrs-----	170 @	19.10
BULL & STEER CALVES			1 hamp fdr-----	140 @	18.60
2 whiface steers ---	233 @	32.25	10 mixed pigs-----	@	19.25
2 whiface bull clvs	275 @	30.75	6 white pigs-----	@	19.00
1 whiface steer ---	315 @	27.25	20 white pigs-----	@	18.75
2 red steers-----	433 @	26.90	21 white pigs-----	@	15.00
1 blkwhif bull clf--	450 @	26.75	53 mixed pigs-----	@	14.75
1 whiface bull calf	420 @	26.70	20 white pigs-----	@	14.50
1 black steer-----	370 @	26.10	28 mixed pigs-----	@	14.50
2 guernsey steers---	340 @	18.90			

RALEIGH BREEDING, MANAGER

barn 562-3671; home 562-3547

Auctioneer: Larry Lagasse,  
Ph. Concordia, Kans. CH 3-1714

Marysville

LIVESTOCK & COMMISSION CO.  
MARYSVILLE, KANSAS



# Sell At St. Marys

## Sell Or Buy Cattle & Hogs By Auction Tuesdays

On receipts of 456 cattle we had a real good active market. All classes of stockers and feeders were selling steady. Killing cows and bulls were also steady. The following is a partial list of the sales made on June 4.

STOCKER & FEEDER STEERS		
11 whiface steers	565 @	28.70
14 whiface steers	656 @	27.80
4 whiface steers	637 @	27.80
1 black steer	655 @	27.40
10 black steers	635 @	27.40
1 rn whiface steer	620 @	27.30
3 whiface steers	688 @	27.10
9 black steers	622 @	27.10
1 whiface bri	675 @	26.90
5 char steers	588 @	26.80
11 whiface steers	743 @	26.75
1 blu roan steer	610 @	26.50
3 char steers	593 @	26.50
1 char steer	770 @	26.40
1 whiface steer	880 @	26.40
1 blu roan steer	605 @	26.40
4 mixed steers	830 @	26.00
7 black steers	745 @	25.70
6 mixed steers	828 @	25.70
1 char steer	990 @	25.70
7 whiface steers	910 @	25.30
9 whiface steers	1011 @	25.10
1 black steer	860 @	25.10
1 red steer	960 @	25.00
4 whiface steers	913 @	23.60
1 whiface stear	600 @	23.00

STEER CALVES		
2 whiface str clvs	345 @	32.90
4 blkwhif str clvs	437 @	32.10
1 blkwhif str clf	340 @	32.10
6 mixed steer clvs	425 @	31.90
3 whiface steer clvs	450 @	31.10
12 whiface steer clvs	524 @	30.65
1 whiface steer clv	530 @	30.50
1 blkwhif steer calf	390 @	30.00
8 black steer calves	466 @	29.80
3 blk & blkwf str clvs	460 @	29.70
5 black steer calves	524 @	29.30

1 whiface steer calf	340 @	29.00
3 blk & blkwf str clvs	410 @	29.00
11 whiface steer clvs	492 @	28.70
12 blk & blkwf str clvs	410 @	28.70
6 black steers	549 @	28.65
6 whiface steers	547 @	28.30
9 whiface steers	477 @	27.80
3 whiface steers	475 @	27.50
2 black steers	540 @	27.40
1 black steer	555 @	27.30
1 whiface steer	345 @	27.30
10 whiface bulls	466 @	27.20
7 whiface steers	475 @	27.20
2 whiface steers	547 @	27.10
4 black bulls	495 @	27.00
1 blu roan bull	495 @	24.80
1 holst steer	440 @	24.25

STOCKER & FEEDER HEIFERS		
5 whiface heifers	612 @	25.70
1 black heifer	580 @	25.60
2 whiface heifers	690 @	25.10
1 mixed heifer	565 @	24.90
2 whiface heifers	662 @	24.90
2 mixed heifers	642 @	24.90
1 blkwhif heifer	760 @	24.70
3 whiface heifers	596 @	24.60
1 black heifer	630 @	24.30
1 blkwhif heifer	1015 @	24.30
1 black heifer	555 @	24.00
2 mixed heifers	630 @	23.90
3 black heifers	601 @	23.20
1 black heifer	710 @	23.00
1 whiface heifer	605 @	22.80

For Information or Estimates

Resac Barn	St. Marys 437-2996
Delaine Resac	St. Marys 437-6266
Elmer Imthurn	Maple Hill MI 3-2440
Paul Kramer	St. Marys 437-2993

Auctioneers: Lawrence Welter, Gene Toby & Dennis Resac

1 black heifer	705 @	22.60
1 black heifer	840 @	22.60
1 blackwhif heifer	600 @	22.25
1 whiface heifer	690 @	22.00

HEIFER CALVES		
3 whiface heifers	348 @	29.50
2 black heifers	355 @	27.60
12 whiface heifers	414 @	27.40
23 whiface heifers	391 @	27.40
1 whiface heifer	380 @	27.40
10 whiface heifers	419 @	27.35
1 whiface heifer	325 @	27.30
1 whiface heifer	280 @	27.10
3 black heifers	358 @	27.10
3 whiface heifers	375 @	27.00
11 blkwhif heifers	409 @	27.00
1 blkwhif heifer	420 @	26.75
13 whiface heifers	383 @	26.60
5 blkwhif heifers	406 @	26.30
1 char heifer	335 @	26.10
5 black heifers	499 @	26.10
1 black heifer	515 @	25.90
10 whiface heifers	521 @	25.85
1 blkwhif heifer	260 @	25.80
1 whiface heifer	460 @	25.50
2 whiface heifers	395 @	25.40
1 whiface heifer	545 @	25.25
4 blk & blkwf heifers	530 @	25.25
1 whiface heifer	440 @	25.20
1 blkwhif heifer	450 @	25.20
1 black heifer	525 @	24.90
1 black heifer	495 @	23.70
2 blkwhif heifers	375 @	23.60
2 mixed heifers	392 @	23.30

1 whiface heifer	525 @	21.00
------------------	-------	-------

COWS		
1 black cow	865 @	19.60
1 holst cow	1680 @	19.40
1 br sw cow	1190 @	19.20
1 black cow	1270 @	19.00
1 roan cow	1010 @	18.80
1 whiface cow	1215 @	18.70
1 blu roan cow	1110 @	18.50
1 black cow	1190 @	18.30
1 whiface cow	1195 @	18.10
1 whiface cow	1030 @	18.00
1 black cow	1350 @	17.80
1 red cow	1010 @	16.80
1 black cow	770 @	16.30
2 black cows	997 @	16.10
1 holst cow	1060 @	16.10
1 spt cow	900 @	16.00
1 holst cow	995 @	15.80
1 ger cow	790 @	15.50
7 blk cows & calfs		244.00
6 blk cows & calfs		214.00
1 blk cow & calf		189.00

BULLS		
1 whiface bull	1705 @	23.10
1 whiface bull	1135 @	23.10
1 black bull	1335 @	23.10
1 whiface bull	1330 @	22.80
1 black bull	1190 @	22.60



**LIVESTOCK COMMISSION COMPANY**

**St. Marys Kansas**

**CERTIFIED**

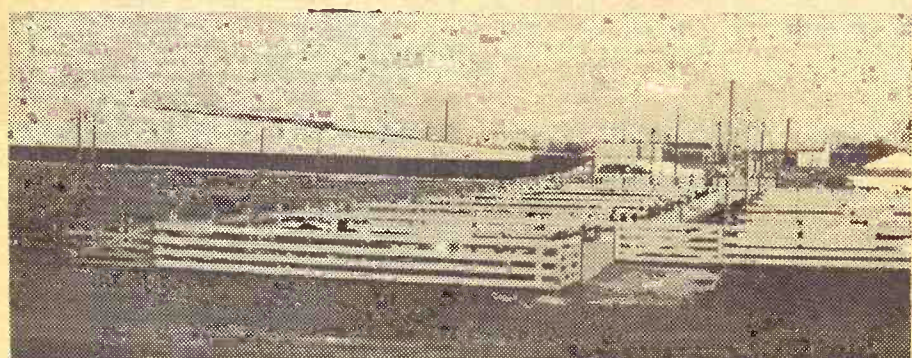

We sold 748 hogs and 618 cattle with a fat hog top of \$19.35 and all classes of cattle selling steady on an active market. Next sale day at the Farmers and Ranchers will be Monday June 17th.

The raising of one sale ring 18" is well underway and we will be back in operation on Monday June 17th with our regular cattle and hog sale. Raising our ring will make for better visibility of the stock when being sold and will be advantageous to buyer and seller alike. There was NO SALE Monday, June 10th and no more Thursday sales until after harvest.

CATTLE		
Galland Ellwood, Windom	6 blk str	373 @ 32.70
Galland Ellwood, Windom	19 blk hfrs	390 @ 27.40
Loren Beck, Enterprise	1 wf bull	1455 @ 23.30
Frank Bina, Lincolnville	1 wf calf	BH @ 68.00
Vince Andrews, Elmo	1 bwf cow	1325 @ 17.40
Elvin Johnson, Burdick	1 wf cow	1010 @ 18.75
Ralph Hawk, Lindsborg	1 wf cow	1100 @ 17.60
Currie Bros., Gypsum	1 hol cow	1790 @ 19.50
Carrol Oleen, Falun	1 wf cow	1060 @ 18.20
D. Winslow & Son, Salina	1 hol bull	2020 @ 21.85
Duane Johannes, Salina	1 blk bull	BH @ 305.00
Elvin Slick, Romona	1 wf bull	175 @ 22.10
Charles Carlson, Minn.	1 wf bull	1460 @ 24.30
Ernest Lyne, Oak Hill	1 wf cow	1050 @ 19.10
Eli Deschund, Miltonvale	1 bwf cow	1115 @ 19.70
Morrison Bros., Salina	2 wf str	550 @ 27.20
Jasper Sexton, Abilene	1 wf cw&clf	BH @ 232.50
Hanron Bros., Lindsborg	5 wf str	443 @ 33.25
Hanron Bros., Lindsborg	3 wf hfrs	443 @ 28.00
H. P. Jensen, Hunter	12 shn str	438 @ 32.70
Dave Penner, Inman	1 wf hfr	505 @ 25.00
Gilbert Macke, Ellinwood	12 wf str	734 @ 27.00
Vernon Nelson, Falun	5 wf bulls	446 @ 29.00
Rex Mabry, Lincoln	29 bl&bwf st	449 @ 32.20
Rex Mabry, Lincoln	18 blk hfrs	443 @ 27.10
Chuck Came, Salina	9 wf str	847 @ 26.75
Richard Grizzell, Claflin	6 wf str	645 @ 27.60
Richard Grizzell, Claflin	7 blk str	487 @ 28.60

Wilmer Diers, Sylvan Grov.	1 red cow	1070 @ 19.70
Landis Larson, Lindsborg	1 hol cow	1640 @ 19.40
Paul Veach, Abilene	46 wf hfrs	457 @ 27.30
Paul Veach, Abilene	34 wf hfrs	546 @ 26.10
Paul Veach, Abilene	24 blk hfrs	489 @ 26.60
Charles Carlson, Minn.	4 blwf hfrs	602 @ 25.50
Frank Evert, Minneapolis	13 wf str	732 @ 27.10
Frank Evert, Minneapolis	8 wf str	860 @ 26.70
Elson Witte, Lincoln	5 wf str	456 @ 31.40
Dewy Nightengale, Galva	37 wf hfrs	602 @ 25.50
Sidney Johnson & Son, Lind.	4 wf hfrs	627 @ 25.10
Sidney Johnson & Son, Lind.	5 wf hfrs	714 @ 25.15
Glenda Esaw, Windom	1 wf str	370 @ 32.50
Gordon Esaw, Windom	4 wf hfrs	395 @ 27.10
Thiel Bros., Gypsum	14 mix str	783 @ 26.55
Thiel Bros., Gypsum	2 hol str	912 @ 22.50
Luther Frost, Smolan	2 blk str	447 @ 29.00
Warren Condray, Wells	6 blwf str	376 @ 32.20
Warren Condray, Wells	8 blk hfrs	409 @ 26.80
Marvin Hanson, Carlton	1 wf cow	1230 @ 17.80
Henry Thoman, Clay Cent	1 hol str	850 @ 21.70
R. C. Shafter, Ada	1 blwf str	390 @ 32.00
Harlon Peterson, Ada	1 hol cow	1560 @ 18.60
Emory Eklund, Miltonvale	1 brnd cw	1215 @ 18.00
Charles Sexton, Abilene	1 wf str	315 @ 35.25

FOR INFORMATION OR ESTIMATES		
LAURENCE CLEMENCE	Abilene	Phone CO 3-3091
MERRILL CHRISTIANSEN	Durham	Phone 732-3371
BOB MUIR	Salina	Phone TA 3-2963

Market Reports  
Radio Station KSAL, Salina  
6:45 a.m. Every  
Monday, Wednesday & Friday  
KFRM  
6:55 a.m. Mon. through Fri.

Central Kansas Most Modern Livestock Auction... West Side Of **Salina**

**TWO SALES EVERY WEEK**  
**MONDAY** Hogs & Cattle  
**THURSDAY** Cattle Only

Hogs sell at 11:00 a.m. followed by our regular cattle sale as they are unloaded.

Selling starts at 11:00 a.m. Cattle will sell in the order they are consigned on the books.

NO MORE THURSDAY SALES UNTIL AFTER HARVEST

Charles Sexton, Abilene	1 wf bull	1185 @ 24.10
Robert Stollenberg, Holy.	1 red hfr	670 @ 25.00

HOGS		
Bob Abell, Barnard	7 wht hgs	211 @ 19.00
Carl Hanson, Windom	7 mix hgs	240 @ 18.60
Ernest Nagely, Abilene	8 mix hgs	208 @ 19.00
Don Lott, Minneapolis	2 blk boars	293 @ 12.40
Walt Hannebaum, Tescott	10 wht hgs	218 @ 19.20
Ralph Schur, Culver	37 mix hgs	190 @ 19.05
Joe Mills, Enterprise	7 wht hgs	208 @ 19.00
Tony Dolezal, Kanapolis	9 hamp hgs	210 @ 19.05
S. Zook, Abilene	1 wht sow	425 @ 14.85
Morrison Grain Co., Salina	1 hmp boar	630 @ 11.90
Morrison Grain Co., Salina	7 hmp sows	487 @ 14.55
Emil Mattas, Wilson	1 spot sow	605 @ 14.30
Art Weis, Minneapolis	13 mix hgs	228 @ 19.15
Elmer Hofmeister, Claflin	15 mix hgs	216 @ 19.30
Lester Saemger, Salina	8 spot hgs	213 @ 19.35
Richard Hoffman, Ellsworth	58 mix pigs	BH @ 15.50
Hermit Hayes, Geneso	25 wht pigs	BH @ 17.50
Ken Schepman, Holyrood	23 red shoats	BH @ 18.00
Maynard Glantz, Bison	25 mix pigs	BH @ 17.75
Maynard Glantz, Bison	25 mix pigs	BH @ 17.75
Landis Larson, Lindsborg	21 hmp pigs	BH @ 13.00

**Farmers & Ranchers**  
**LIVESTOCK COMMISSION CO.**

West on old US 40  
Barn Phone  
913 TA 5-0211 SALINA, KS.  
**CERTIFIED**  
**Bonded** • **Licensed**