

## Materials Handling Show at Salina Next Week

Salina's third Materials Handling Show will be held next week at the 4H Building at Kenwood Park. The exposition will attract viewers from the G&G area like these photographed in previous Salina shows.

# GRASS

# & GRAIN

14th year no. 3

March 19, 1968

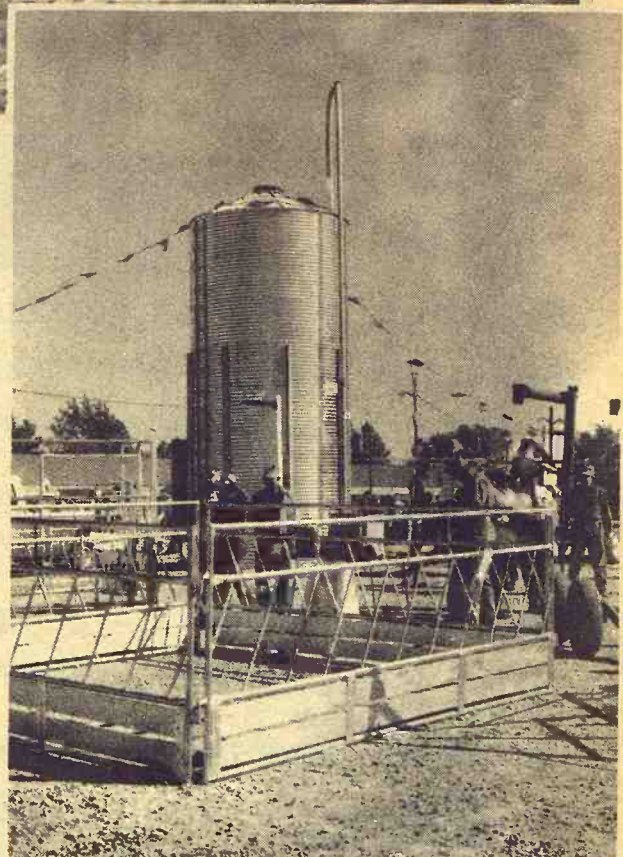
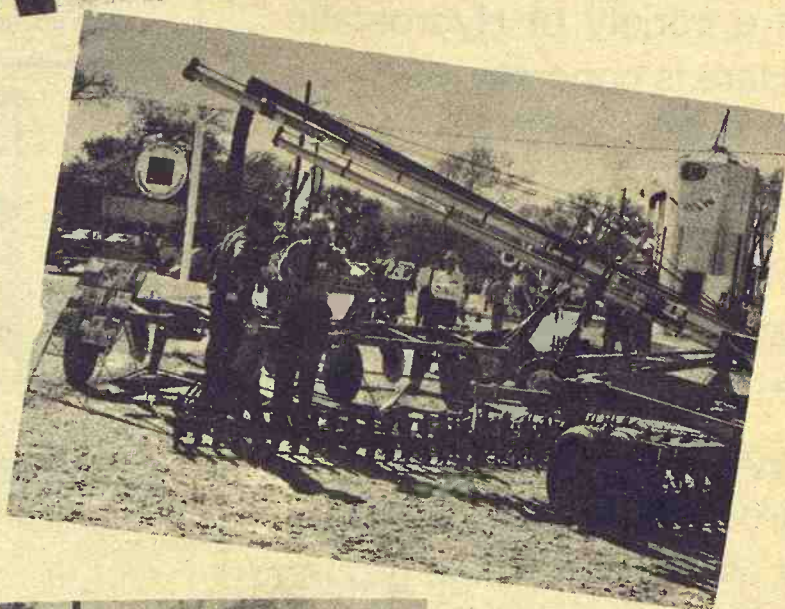
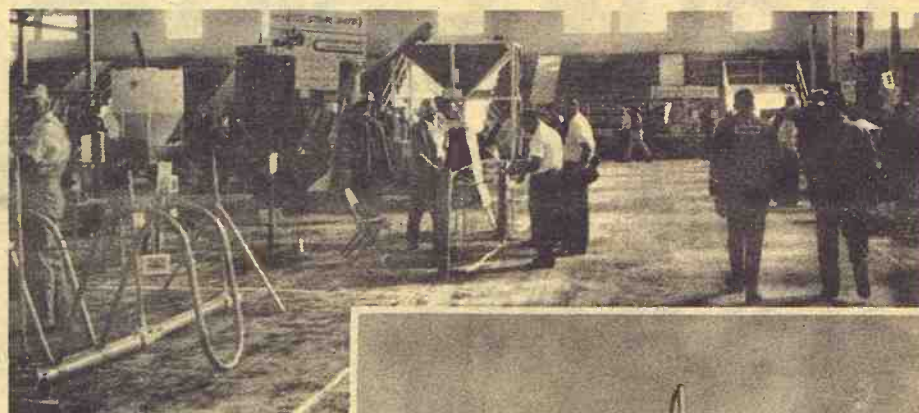

### Exhibitors at Salina Show:

Advance Metalworking-Illinois  
American Products-Spearville  
BC Manufacturing-Nebraska  
BJ Manufacturing-Dodge City  
Decatur Pump-Illinois  
Dodson Manufacturing-Wichita  
Flame Engineering-LaCrosse  
Foster Manufacturing-Salina  
Geis Irrigation-Hutchinson  
Gem Sale-Harper  
Ginder Hyd. & Mach. Shop-Salina  
Great Bend Manufacturing-Great Bend  
K & K Manufacturing-Minnesota  
A.A. Klughart Machine-Missouri  
Kuelb Manufacturing-Missouri  
Kuhn-Neuschafer-Salina  
Lindquist Implement-Salina  
Little Terry Industrial Equip-Oklahoma  
Livestock Equipment & Supply-Glasco  
McPherson Concrete Prod.-McPherson  
Mayrath Machinery-Dodge City

Mix Mill-Indiana  
Morrison-Gregg-Mitchell Grain-Norcat  
Soft Water Service-Abilene  
North Central Steel-Mnpls., Kansas  
Pape Machine-Kansas City  
Peerless Equipment-Missouri  
Sam Riggs "Ruth-Berry"-Oklahoma  
Gene Ross Grain Dryer Ser.-Oklahoma  
Salina Concrete-Salina  
Stowe Hardware & Supply-Missouri  
United Manufacturers-Barnard  
Van Dusen & Co.-Minnesota  
Wyatt Manufacturing Co.-Salina  
Zeltlow Distributing Co.-Durham  
F & W Wholesalers-Wichita  
Henry Industries-Salina  
Elmo St. Pierre-Concordia  
Universal Manufacturing-Iowa  
Versatile Manufacturing LTD-Nebraska  
Scandia Farm Supply-Scandia  
Hesston Manufacturing-Hesston  
Big Dutchman-Michigan



# An Optimistic Look At '68 Farm Income

Prospects point to continued improvement in farm prices and incomes from last fall's levels, according to Rex F. Daly, chairman of USDA's Outlook and Situation Board.

Speaking at a department of economics seminar at Kansas State University, Manhattan, Daly noted that substantial increases in output of livestock

products and crops resulted in declining prices and incomes during 1967.

Looking to 1968, Daly sees some increases in average prices for crop and livestock products if production gains are small. Prospects for slightly larger marketings and higher average prices point to larger cash receipts.

However, a continued rise in production expenses would absorb most of this increase, the economist said. But he noted that some gain in net farm income now appears likely for 1968.

"It's still too early to tell much about 1968 crops," Daly said.

"A further small gain in total crop output appears likely this year if growing conditions are average, even though production of food and feed crops is expected to run below the record 1967 output.

"With production of livestock products indicated the same to slightly larger, a small gain in overall farm output appears likely for 1968."

The economist looks for domestic use of livestock products and crops to increase slightly

this year, with most of the small overall gain coming in the grains. Exports are also expected to increase in calendar 1968, perhaps back to near the record volume of 1966.

"Available indicators suggest supplies of pork and fed beef in the first half of 1968 will continue slightly above the large volume of a year earlier," he said. "Although prospects for the last half of 1968 are less certain, continued large supplies of beef and pork are likely.

"Broiler supplies are expected to continue around year-earlier

levels in the coming months. Turkey supplies probably will remain large because of big stocks; big production cutbacks are indicated for the main turkey key crop this season.

"Egg production continues a little above year-earlier rates, but will likely drop later this year and run below the last half of 1967."

## ALLIS-CHALMERS TO BUILD S.C. PLANT

Allis-Chalmers says it plans to build a multi-million dollar plant at Columbia, S.C., to produce a number of A-C products and a new 6-wheel drive, all-terrain vehicle, called the Terra Tiger.

U.S. farm plant at le acres in cro reduction e up a five-m width of lo Indication tion to 306 seeded to t crops this national su mists, Gov agronomist modity dea million ac plantings i The sma flected in port coveri planting ir with some pects on to These ear fer sharply



## FARM & RANCH LOANS

A Financial Service For The Farmer And By The Farmer

R. STANLEY PARSONS, Mgr.

SEE ME AT

604 HUMBOLDT PR 6-6931

Res. Phone JE 9-8725

MANHATTAN

Open Mon. through Fri.

8 a.m. to 5 p.m. (closed 12-1)

Branch Offices: CLAY CENTER & JUNCTION CITY

Federal LAND BANK Assn. of MANHATTAN

Serving Clay, Geary, Pottawatomie & Riley counties.



## GRASS & GRAIN

The Mid-Kansas news weekly. Published each Tuesday at 1207 Moro, (Box 1009) Manhattan, Kansas, 66502 by

AG PRESS

Dean Coughenour

E. R. Woodward

Second class postage paid at Manhattan, Kansas.

Subscription: \$3 year

CIRCULATION ..... 11,108

# Why many call us the hydrostatic people

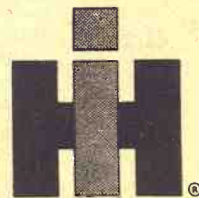

First to serve the farmer

Because no one gives you such a variety of Hydrostatic Drive equipment as International. Here is concrete evidence that International intends to *remain first* to serve the farmer.

But what is in Hydrostatic Drive for you?

One lever gives you infinitely variable speed control—and instant forward-reverse—on the go. No shift pause or lurching. No need to touch the throttle. Never a break in power.

You set the exact ground speed you want—and adjust your speed instantly to match varying ground and crop conditions. And no matter how much or how often you change ground speed—you always have full engine power and full hydraulic power.

Farming will never be the same. See for yourself. Get in touch with your dealer—and test-drive the International Hydrostatic Drive machine that can make the biggest productive difference on your place.

HERINGTON Pioneer Service & Sales

MINNEAPOLIS Chapman Impl. Co.

COUNCIL GROVE Macha-Revere

BELLEVILLE Chapman's On US hwy. 81

ABILENE Abilene Truck & Tractor

HANOVER Hanover Impl. Co.

LEONARDVILLE Kendall Garage

WAKEFIELD Auld Chevrolet

MARYSVILLE Bruna Brothers

FALUN Dauer Impl. Co

# DON'T STARVE THE PROFIT OUT OF YOUR RANGE CATTLE THIS SPRING

There is a wide variety of CO-OP BEEF FEEDS available in blocks, pellets or cubes. CO-OP Protein Blocks are ideal for "on ground" feeding and they are available in:

20% Protein Blocks - high energy for range cattle or sheep

28% Protein Blocks - balanced for cattle, sheep or horses

39% Protein Blocks - a supplement for low grade roughage for cattle and sheep on the range

## BEEF UP YOUR FEEDLOT PROFITS BY MIXING CO-OP BEEF CONCENTRATES WITH FARM GROWN GRAINS

CO-OP BEEF CONCENTRATES provide the vital protein-vitamin-mineral balance cattle need to convert roughages and grain into extra pounds of beef. Many Co-ops offer self-fed rations (roughage included) and deliver it to your feedlot in bulk.

## GET THE LATEST COST FIGURES AT YOUR CO-OP. THEY ARE BASED ON THE LATEST RESEARCH

The only aim of the CO-Op BEEF PROGRAM is to help you produce more beef for less money. Research is constant and improvements come often. Keep in touch with your local CCA member cooperative to make sure you have the latest in profitable beef management.



FOLLOW THE FARMER OWNED

# COOP BEEF PROGRAM

St. Marys Farmers Union Co-op Business Assn.

Holton Farmers Union Co-op Bus. Assn. Holton 364-3161 Denison 50-Mayetta 28

Herkimer Herkimer Co-op Bus. Assn. Herkimer HI 3-3824 Oketo RI 4-2341

Clay Center Farmers Union Co-op Clay Center-Bala -Miltonvale-Leonardville

Carlton Farm Co-op Assn. Carlton Telephone 31

Manhattan Farmers Cooperative Assn. Manhattan-Alta Vista -Westmoreland-Onaga

Greenleaf Farmers Co-op Elevator Assn. Greenleaf -Washington

Junction City Farmer-Stockman Co-op Assn. Council Grove Junction City CE 8-4158

Alma Farmers Union Co-op Alma Ph. 765-3824 Eskridge Ph. 449-21

234 Bl Plump see heavy yield leafiness. short term wilt disease ger and V Winter ha 435 Bl Early grow cutting, an hardy 234 tion of Zo BRAND A cellent lea wilt disea and 6. FS 400 Forage So maturing stalk norm Nebraska standabili FS 401 Forage So now in str Slightly sh cellent sta

For M Se



# 10 Million Fewer Acres Planted

## Bulk Of Decrease In Wheat And Corn Predicted

U.S. farmers this year will plant at least 10 million fewer acres in crops than last year, a reduction equivalent to plowing up a five-mile swath across the width of Iowa.

Indications are that 305 million to 306 million acres will be seeded to the nation's 59 major crops this year, according to a national survey of farm economists, Government officials, agronomists, farmers and commodity dealers. Last year's 316 million acres were the biggest plantings in seven years.

The smaller plantings are reflected in a Government report covering farmers' March 1 planting intentions on 17 crops with some indication of prospects on total seedings.

These early intentions can differ sharply from the final plan-

ted acreage because of weather at planting time, price changes and even the government report itself, which is intended to help farmers make acreage decisions. Spring planting already has started in the South, but will reach a peak in late April and May.

Even with the expected acreage reduction, 1968 U.S. agricultural production may not drop correspondingly. Roby L. Sloan, agricultural economist for the Federal Reserve Bank in Chicago, figures this year's output could approach last year's record with a slight possibility of hitting a new peak.

Indeed, heavier fertilizer applications (which farmers are ordering), favorable spring weather and timely summer rains could nudge the U.S. all-

crop production index to around last year's record of 116% of the 1957-59 base of 100. The crop index for 1966 was 112% the third largest on record, and 18% higher than in 1956.

As always, weather is the key factor. Moisture has diminished in the southwest Great Plains wheat country in the past several weeks, and although no material damage has been done, there is always worry about possible drought.

And it could rain too much this spring in the corn belt, delaying plantings and even switching planting intentions. Adverse weather during the growing season not only reduces yields, but increases the acreage loss between plantings and harvest. Last year 301 million acres were harvested of the 316

million planted; about 10.2 million acres were lost the year before.

The likelihood of less acreage and possibly bumper production shows up most clearly in wheat and corn, which alone account for nearly all the expected planting reductions. The Government slashed 1968 wheat acreage allotments 13% and switched its corn price-support program to encourage idling of more corn acres.

Last fall, winter wheat farmers planted 49,700,000 acres, down 8%, or 4,600,000 acres, from a year earlier. Nonetheless, the Government predicts a winter wheat crop this summer of 1,203,619,000 bushels, only 8,500,000 bushels less than the harvest last year on the much larger acreage.

In northern spring wheat areas, where the crop will be planted mostly in April, indications are for reductions slightly less than the allotment cutback. This could result in a total 1968 wheat acreage reduction of nearly 6,000,000 acres.

Estimates on corn acreage reduction range widely from 3.5 million acres to 7 million acres.

Some analysts have scaled down their original estimates to around 5 million acres.

Grain sorghum seedings also will be reduced, in part because of Government encouragement through its feed-grain program.

D. G. Nelson of the Grain Sorghum Producers Association in Amarillo, Texas, says sign-ups of sorghum acreage under the government program have been greater than expected in heavy producing areas of Texas, a few counties in New Mexico and the Oklahoma Panhandle. The reduction reflects good winter wheat prospects. Sorghums are interchangeable with wheat; when wheat prospects are unfavorable the fields are plowed up and replanted

with sorghums.

Analysts note that farmers may be using the Government program as a hedge against bad spring weather. If planting weather is favorable, they can withdraw some of their idle land and plant it without a penalty.

The biggest acreage increase will come in cotton. Analysts figure plantings will cover between 11,000,000 and 12,000,000 acres, up from 9,433,000 acres planted last year.

The Government wants larger plantings now that surplus stocks have been whittled to about normal levels, thanks partly to last year's extremely bad growing conditions that cut the crop to the smallest since 1895. Some analysts think that even 12,000,000-acre plantings will need excellent weather to grow a crop that will meet prospective demand of about 13,500,000 bales in the 1968-69 season beginning Aug. 1.

Planting changes among other crops will be small. Observers think the eight-year growth in soybean acres may be slowed or halted.

Howard Grow, administrative assistant of the American Soybean Association in Hudson, Iowa, says, "We expect soybean seedings to be in the neighborhood" of last year's record 40,680,000 acres. Other analysts are divided on a slight decrease or small increase.

Some southern acreage will be taken from soybeans and put into cotton, while some Midwest farmers will try other crops because soybean demand has slackened.

### EMPORIA TAKES FIRST-CLASS STATUS

EMPORIA — This city has become a first-class city, a governmental classification, open by option, to cities with population of 15,000 or more.



**HOT DEALS  
ON  
SUPER  
TORQUES**

**GOODYEAR  
SURE GRIPS**

**18.4-34 6 Ply \$100**

**GOODYEAR 3-T PERMACORD SURE-GRIP**  
All Firsts — No Blemishes

11.2-28	4 ply	—	\$34.00	13.6-38	4 ply	—	\$63.00
12.4-28	4 ply	—	\$44.00	13.6-38	6 ply	—	\$72.00
13.6-28	4 ply	—	\$49.00	14.9-38	6 ply	—	\$84.00
14.9-28	4 ply	—	\$55.00	15.5-38	6 ply	—	\$87.00
11.2-38	4 ply	—	\$50.00	16.9-30	6 ply	—	\$94.00
12.4-38	4 ply	—	\$60.00	18.4-34	6 ply	—	\$100.00

ALL PRICES PLUS RESALEABLE TIRE & FED. EX. TAX

**YOU'LL ALWAYS SAVE AT  
FINK Tire Store**  
WAMEGO, KANS. Ph. 456-2575



**Research Team**

**ACCO RESEARCH TEAM**

**Bring New 1968**

**Tomco - Paymaster - Haapala  
Varieties for the G&G area  
Full Replant on All Corn  
and Sorghums**

#### 234 BRAND ALFALFA

Pump seed aids in obtaining good stands and heavy yield. Produces nutritious feed. Extra leafiness... good tillering. Ideal for long or short term rotations. Resistant to bacterial wilt diseases. Standout replacement for Ranger and Vernal. Grow in Zones 1, 2, 3 and 4. Winter hardy!

#### 435 BRAND ALFALFA

Early growth and vigor, recovers rapidly after cutting, and has yield higher than more winter hardy 234 BRAND ALFALFA in southern portion of Zone 4 and in Zone 5. Similar to 234 BRAND ALFALFA. Highly nutritious... excellent leaf-stem ratio. Resistant to bacterial wilt diseases. Recommended for Zones 3, 4, 5 and 6.

#### FS 400 R

Forage Sorghum hybrid. Top tonnage for late maturing areas. Produces a seeded head on stalk normally 10-14 feet tall. Best from Central Nebraska south — Zones 5, 6 and 7. Good standability.

#### FS 401 R

Forage Sorghum hybrid. Released late in '64, now in strong demand. A top grain producer. Slightly shorter than popular FS 400 R. Excellent standability... uniform.

**R2020**



#### FS 402 R

(NEW RELEASE) Forage Sorghum hybrid. Replaces FS 400 W. Produces high yields of excellent ensilage. Highly digestible, soft, red, quality grain. Very leafy and grows 7 to 8 feet tall under good conditions.

#### FS 403 R

(NEW RELEASE) Forage Sorghum hybrid. A red seeded version of CROP GUARD! Multipurpose. Provides ensilage, green chop, haylage or bundle feed. Compares in maturity and area of adaptation to Atlas and Tracy sorghos. Genetically sterile, it has excellent standability and produces high yields of very palatable forage. Sweet and leafy.

#### SWEET SIOUX

The world's first sorgho-Sudangrass hybrid. The result of crossing forage sorgho (sweet cane) with a low-prussic-acid strain of Sudangrass. The results... a sweet, leafy forage hybrid relished by livestock. Recommended for grazing, hay, haylage, green chop and ensilage. SWEET SIOUX has produced up to 1000 pounds of green forage with 25 pounds of protein per acre daily. It normally blooms 65 days after planting. Normal height at maturity, depending on soil and growing conditions, ranges from 6 to more than 9 feet.

#### SS 1

Sorghum-Sudangrass hybrid... special sweet Sudangrass crossed with a vigorous, high yielding sorghum. Fast regrowth gives it maximum carrying capacity as pasture. Grows as much as 3 inches per day. Yields up to 40 tons an acre with 5 cuttings when fertilized and irrigated. Excellent for grazing, green chop, hay and ensilage. Drought tolerant... keeps growing after other forages stop.

#### UC 6900

(NEW RELEASE) New high yielding variety replaces UC 6100 and UC 6200. Slightly later in maturity but has better ear retention than

**S77**



UC 6100 and UC 6200. Medium short ear with high girth... medium indentation and good kernel depth.

#### UC 8200

Average length ear. High girth. Medium rough dent. In our Corn Belt evaluation plots, it showed high resistance to root lodging.

#### UC 8300

Sold out early last season. Long ears placed low on stalk. Top yielder. Reaches physiological maturity early and dries slowly from 28% on down.

#### UC 8500

Excellent standing ability and root strength. Blight resistant. Long ear with utility type dent. Good harvest qualities. Silks with UC 8200 and UC 8300. Ears dry more gradually from 28% on down. Released last year.

#### 912

Top yielder! Won one of our Illinois tests... 21 bushels above average. Strong stalk and good ear retention. Disease resistant.

#### 933

(NEW RELEASE) Topped Lexington, Illinois, double cross test in 1965 and DeWitt, Iowa, double cross test in 1966. Outstanding yield. Carries about same kernel moisture as 956. Good ear length and girth.

#### 956

A recognized sales leader. Withstands dry, hot periods which often follow pollination. Produces top yields. Excellent stalk and root system.

#### 127W

Our only white corn... a dependable, consistent performer. Full season variety in Zone 6. Good yielder.

#### 1030

Tall plant with ear placed high on stalk. Good husk covering. Prolific tendency. Recommended for ensilage in Zone 6. Topped irrigated state test at Tribune, Kansas, with yield of 27.2 of ensilage an acre in 1966.

#### R 94

Outstanding early variety. High yielder for its

maturity. Deep red grain, semi-compact head. Shorter plant than R 103 or RS 608. Two days earlier than R 97 and 7-10 days earlier than R 102, R 103 or RS 608.

#### R 1050

(NEW RELEASE) A high yielding, medium maturity hybrid. Outstanding ability to go through drought stress with little permanent damage and yield loss. Good for irrigation, limited irrigation and dryland.

#### R 1060

(NEW RELEASE) Replaces R 106. Usually a 4 to 12 inch shorter plant but retains all the good characteristics of R 106. Shortness and stronger, sturdier plant improves standability, cuts lodging and reduces field losses. Large, heavy, semi-open heads are easy to thresh.

#### R 1080

(NEW RELEASE) Medium late maturity. Good seedling vigor. A top yielder. Semi-compact head. Good exertion and head drying for easy harvest.

#### R 109

Released last season. Already very popular. High yielder. Yellow endosperm grain. Good for dryland or irrigated land. Maturity and stalk similar to S 77.

#### S 77

Excellent standability. Shorter than most varieties in maturity range. Good smut tolerance. Semi-compact head. Heads open as they mature for uniform drying.

#### R 2020

(NEW RELEASE) A full season hybrid. Large heads and excellent yielder! Sturdy short stalk makes its standability better than most in its maturity range. Semi-compact heads with large, deep red kernels.

#### R 109 Phenomenal In Kansas

1967 was a year of phenomenal performance of our R 109 in the Kansas sorghum tests. In these tests, R 109 ranked first or second in every one of the official Kansas sorghum performance tests in which it was entered, with the exception of those in the far western part of Kansas where the growing season was too short last year to permit normal development of R 109.

**R109**



For More Information

**See Your Tomco-Paymaster Dealer Today or Write Carl Blake & Son, Clay Center, Kans.**

Dist. Sales Mgrs.



March 19, 1968

**LIPPERT GRAIN BUILDS STORAGE ADDITION**

GREEN — The Lippert Grain Co. is building a 65,000 bushel elevator addition here. Mrs. Maxine Friederich is the owner of the eastern Clay County firm.



## INSPECTED USED TIRES

No excise tax or trade-in needed

- Whitewalls or Blackwalls... Same Low Price
- 40% or more original tread depth remaining
- Dressed up, cleaned up — they look like new
- Fully inspected inside and out

Only **\$8<sup>50</sup>**

**GOODYEAR**  
**SERVICE STORES**

423 S. Santa Fe

TA 7-9662

SALINA, KANSAS

## Farm Interest At K-State Engineer Show

Prevention of water and air pollution, water pumping and the effects of snow on various windbreak and building arrangements will be three of the major projects being created by Kansas State University agricultural engineers for the 44th annual Engineers' and Architects' Open House, to be held at the University March 29-30.

"One of the major problems in rural areas is pollution of rivers and streams by feedlot run-off," explained Uniontown junior John George, director of the sanitation research project. "Different methods have been tried to reduce the pollution potential of various animal wastes. Two of the methods that we will be dealing with are the use of aerobic and anaerobic bacteria to decompose the wastes so that they will not be such a threat to nearby bodies of water."

The anaerobic digester seals air out of the wastes and allows them to decompose without polluting the air. The aerobic digestion method uses some mechanical means of incorporating sufficient oxygen into the wastes so that they decompose aerobically with little or no odor."

Don Scott, Highland senior, is in charge of the well draw down and performance exhibit. "The subject of this demonstration will be to show the effect

that continuous pumping can have on the water table level and the paths the water takes as it travels through the aquifer. This will be accomplished by using a transparent tank filled with sand to simulate the performance of a well in use in an irrigated field. Dye will be introduced into the sides of the tank at various levels to show the draw down curves of the water."

The third major exhibit will involve a windtunnel, model buildings and windbreaks, according to creator Rodney Horn, McPherson junior. "Model buildings and windbreaks

will be placed in a windtunnel and artificial snow will be introduced into the air stream. The buildings will be placed in different arrangements so that the drifting and snow loading can be observed in each. The windbreaks will also be placed in different positions to determine the best placement for each building arrangement."

Theme for the 1968 Open House is "Engineering, Architecture and Your Future." Glenn Alpert, Paola senior, is over-all student chairman.

### CANADA ASKS FOR TAX SURCHARGE TOO

A surcharge of 3 percent on personal and corporate income taxes has been proposed by the Canadian finance ministry. The proposals are aimed at replacing revenue-raising measures in a bill recently defeated in Parliament.

## Why your son will be bored when you give him an Accutron® timepiece for graduation.

1. He'll have just two chances a year to fiddle with it. One, when he turns it ahead an hour for daylight saving time. And
2. When he turns it back again for standard time. Because the springs and things that make a watch run fast or slow have been taken out of the Accutron movement.
3. And that's why it's a bore for us, too. We can't show off by repairing sprung springs, stopped wheels and worn watchworks. Accutron has replaced them with a tuning fork that may never need replacing.
4. He can't bet on Accutron time. At least not without feeling guilty. Because we guarantee he'll be right. Within one minute a month.\*\*
5. He'll yawn when his boss presents him with a gold watch 25 years from now. Because his Accutron timepiece will still be accurate.

What a bore.



ACCUTRON "230"  
Stainless steel, waterproof, black dial with applied figures, luminous dots and hands. Black leather strap. \$125.00



ACCUTRON "419"  
Yellow, 10K gold filled, stainless steel back, waterproof, applied figure dial, luminous dots and hands, adjustable band. \$150.00

South side  
of square

**SNYDER'S**  
JEWELRY DIAMONDS

Phone  
ME 2-5155

CLAY CENTER, KANS.

\*\*We will adjust to this tolerance if necessary. Guarantee is for one year.  
†When case, crystal and crown are intact.

Only a  
world of time  
can bring you  
the flavor of  
Kentucky's  
Finest  
Bourbon

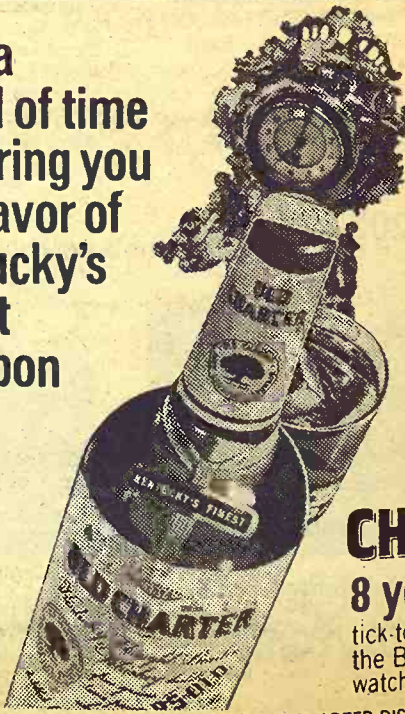

**OLD  
CHARTER**  
8 years old  
tick-tock-tick-tock  
the Bourbon that didn't  
watch the clock.

STRAIGHT BOURBON WHISKY • 86 PROOF • © OLD CHARTER DIST. CO., LOUISVILLE, KY.

Simco • Wyeth  
and Jumbo Saddles

YOU CAN BUY A GOOD, SERVICEABLE  
SIMCO FOR AS LITTLE AS

**\$131<sup>95</sup>**

ALL TACK & SUPPLIES  
FOR YOUR HORSES

**Farmers Coop Assn.**  
MANHATTAN  
Westmoreland — Onaga — Alta Vista



## 5 Close Sheep Pens At Kansas City

March 19, 1968

The Morris sheep yards, where as many as 50,000 animals

### Pick-up racks



for any make or model pickup

Sturdy • Convenient • Practical

Mounted free on your truck at factory or shipped to you. Available in stock rack or fold-down combination.

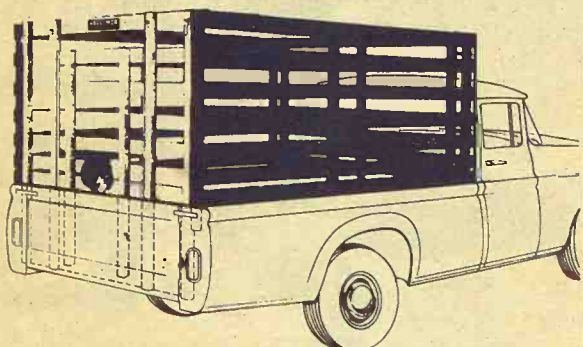

Fits all trucks. No bolt projections to injure stock. Top grade select kiln-dried lumber. Choice red or white. Fits precisely so pick-up endgate closes behind it. Sturdy oak stakes. Lift-up gate slides easily in steel channels. Standard height 63". Special height on order.

When Ordering Specify Make, Model, Size of Bed

HAUL-MOR, INC. valley falls, kansas • phone 945-3211

have been on full feed before moving through the Kansas City Stockyards, will be closed at the end of this month.

The facility, owned by the Kansas City Stock Yards company, has been used in recent years for feeding cattle instead of sheep. Jay Dillingham, company president, said continued operation of the stock yards was no longer economically feasible.

Dillingham said the property was for sale or lease and that several inquiries had been received from prospective operators.

On the main line of the Santa Fe railroad near the south bank of the Kaw river, the feed yard first was owned by the railroad and operated by the Patterson and Hill Sheep Company. It once was destroyed by fire, and was heavily damaged in the 1951 flood.

After the flood, the stock yards company purchased 40 acres of the property and rebuilt many of the barns and pens. Only cattle have been fed there in the last two years. There is capacity for 7000 head.

There are 2 machines  
you'll surely want to see  
at the Salina Show Mar. 26 & 27  
NO. 1 IN THE FEEDER LINE-UP

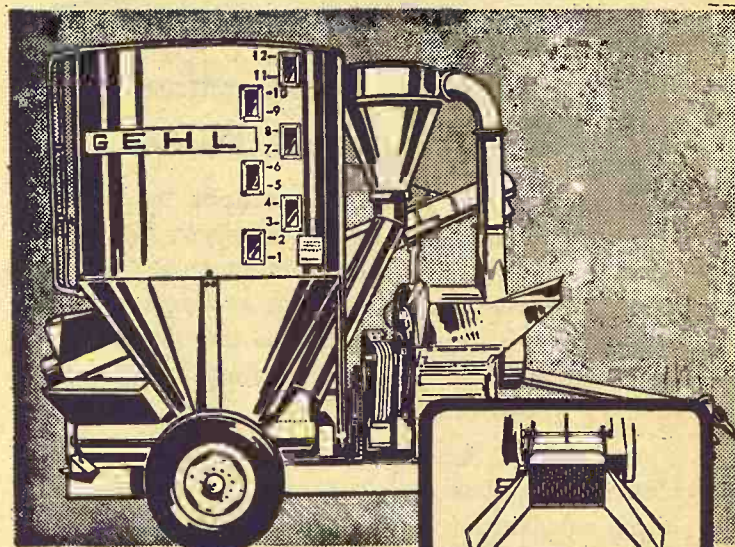

**GEHL MIX-ALL**

**Grinds! Mixes! Delivers!**

NO. 1 AMONG SPREADERS

# Duall

WE'LL HAVE THE GIANT-SIZE  
MODEL NO. 600 ON DISPLAY

Sold and serviced in Salina area by

## LINDQUIST IMPL. CO.

808 North 10th TA 3-2451  
SALINA, KANSAS

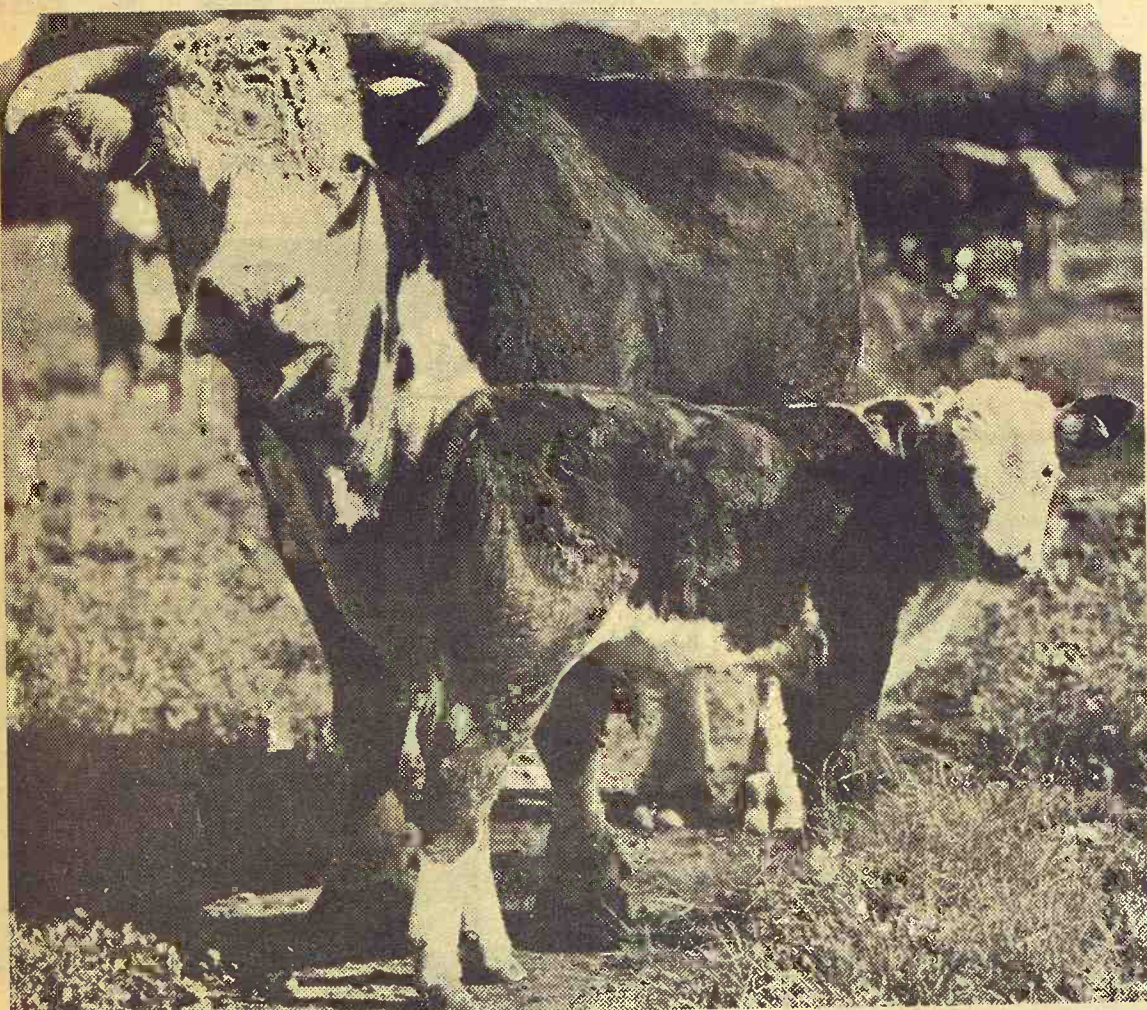

## CALVES WEANED 19 POUNDS HEAVIER WITH PURINA RANGE CHECKERS

In a test at the Purina Research Ranch, 41% cottonseed cake was matched against Purina 20% Range Checkers. The cows on Purina Range Checkers averaged calves 19 pounds heavier at weaning.

	41% Cottonseed Cake	Purina 20% Range Checkers
Pounds per cow per day	2½ lbs.	2½ lbs.
Difference in weaning weight at 210 days		+19

With a \$30.00 calf market, those 19 lbs. would be worth \$5.70.

Purina Range Checkers provide protein your cows need, plus the other ingredients necessary for proper diet. If you're looking for extra cow condition, an early calf crop and heavy weaned calves, stop in at our sign of the Checkerboard.

Flint Hills Feed & Grain .... PR 8-5322 Manhattan  
Farmers Union Feed Mill ..... 437-2434 St. Marys  
Mor-Kan Elevator ..... 349-2214 White City  
Reading Grain & Lumber ..... AN 9-3842 Reading  
Bartlett Grain Co. .... CE 8-5134 Junction City  
Americus Grain Co. .... 884-3465 Americus  
Gorden Mark Elevator .. ME 2-3381 Clay Center  
Western Grain Mill ..... 767-5933 Council Grove

**PURINA  
CHOWS**

For a Complete Newspaper  
Read

## The Topeka Daily Capital

and the

## Topeka Sunday Capital-Journal

What do you look for in a good newspaper? The Daily Capital and Sunday Capital-Journal carry local, state and national news plus many features and complete sport news. The Daily Capital, with its complete state and national news coverage, is the ideal newspaper for students to use for current events for classroom work. The Sunday Capital-Journal has two big bonuses . . . Midway and Parade magazines.

CLIP THIS COUPON - MAIL TO:

The Topeka Daily Capital, Topeka, Kansas 66607

Morning and Sunday Morning Except Sunday  
Enclosed Find

( ) \$22.50 - 1 year ( ) \$15.00 - 1 year  
( ) 11.50 - 6 months ( ) 7.75 - 6 months  
( ) 5.75 - 3 months ( ) 3.90 - 3 months  
( ) 1.95 - 1 month ( ) 1.30 - 1 month

THE TOPEKA DAILY CAPITAL  
starting immediately

NAME .....

R.F.D. .... TOWN .....

Above prices apply only by mail in Kansas for Zip Codes 66001-67599 to R.F.D. subscribers or in towns where there is no carrier service.

Don't Wait . . . Subscribe Today!

## The Topeka Daily Capital

and  
The Sunday Capital-Journal

"The Daily Capital is the official newspaper of Kansas."



## Earlier Hour In On K-St. Campus

Next fall students at Kansas State University will begin classes one half hour earlier.

In order to make maximum use of the available classroom space and to eliminate Saturday classes, a new schedule that includes a five-day 50-hour week has been devised.

Orval Eberts, assistant dean

in the College of Arts and Sciences said the new schedule would offer the student a wider selection of courses. Classes will run from 7:30 a.m. until 5:30 p.m.

Although most departments will offer classes beginning at 7:30 a.m., the Department of English has moved all its 8 a.m. classes into 8:30 a.m. time slots. However, students enrolling in mathematics courses next fall will have 41 chances to obtain a 7:30 class.

### Plan now to attend the Materials Handling Exposition March 26-27, in Salina, Kansas

You'll find many ideas on methods to reduce your manpower needs, save you time and space. You'll see equipment that can be adapted to your own farm or livestock operation . . . many machines on display are so unusual you won't find them in most dealers' showrooms.

There are 20 acres of free parking . . . modern spacious dining facilities. All exhibits are free. Open both days from 9:30 AM to 5:30 PM in Agriculture Hall at Kenwood Park, Salina, Kansas.

As a member of the Kansas Farm Electrification Council, we are happy to cooperate with the Salina Chamber of Commerce in this exposition.

**THE**  
**PR+W**  
RURAL ELECTRIC COOPERATIVE ASS'N.  
WARRICK, KANSAS

### It PAYS To WEIGH With an ARKFELD Instant-Ray Livestock Scale



Eliminate Non-Profit gainers.  
Scale is complete, ready to  
install in existing chutes & alleys.  
Quick Dial Readings  
NO BALANCING - NO LEVELING  
Weights 5-1600 lbs. accurately

GET THE WEIGHING FACTS TODAY!  
Distributed By

**ZEITLOW**  
**DISTRIBUTING CO.**  
Phone 732-3155  
**DURHAM, KANSAS**  
See Our Display At  
The Salina Show Mar. 26-27

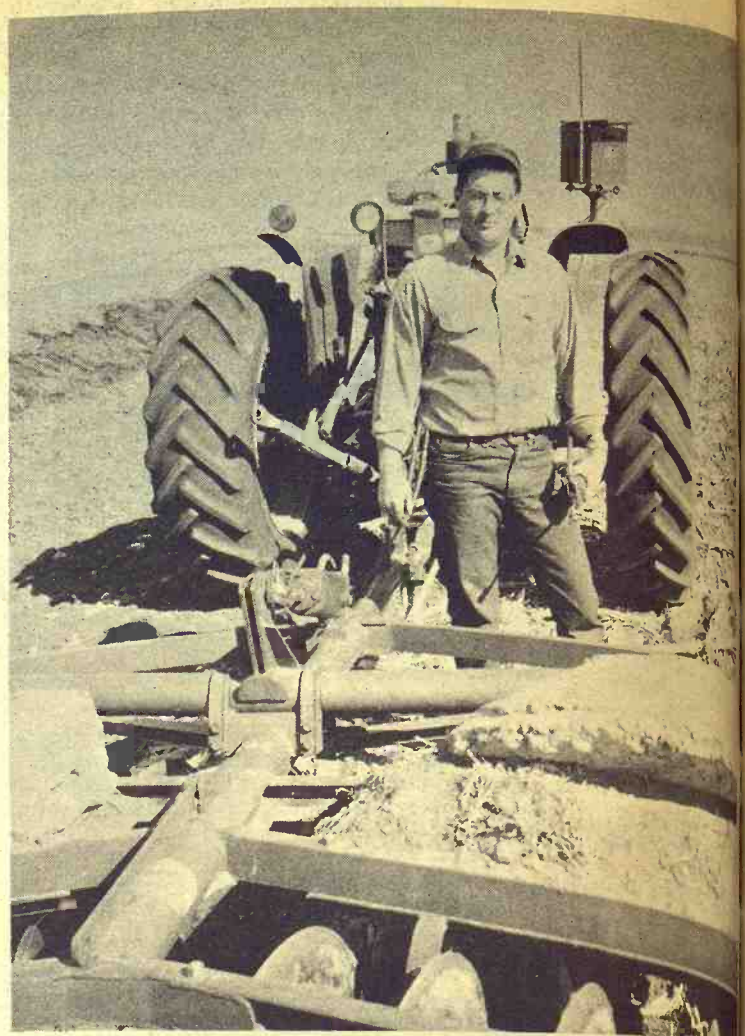

## Disc Fixing

Lon Silver of Morganville worked last week to get a disc in shape before spring work starts. Lon and his father farm 650 acres north of Morganville.

## Cut Feed Costs

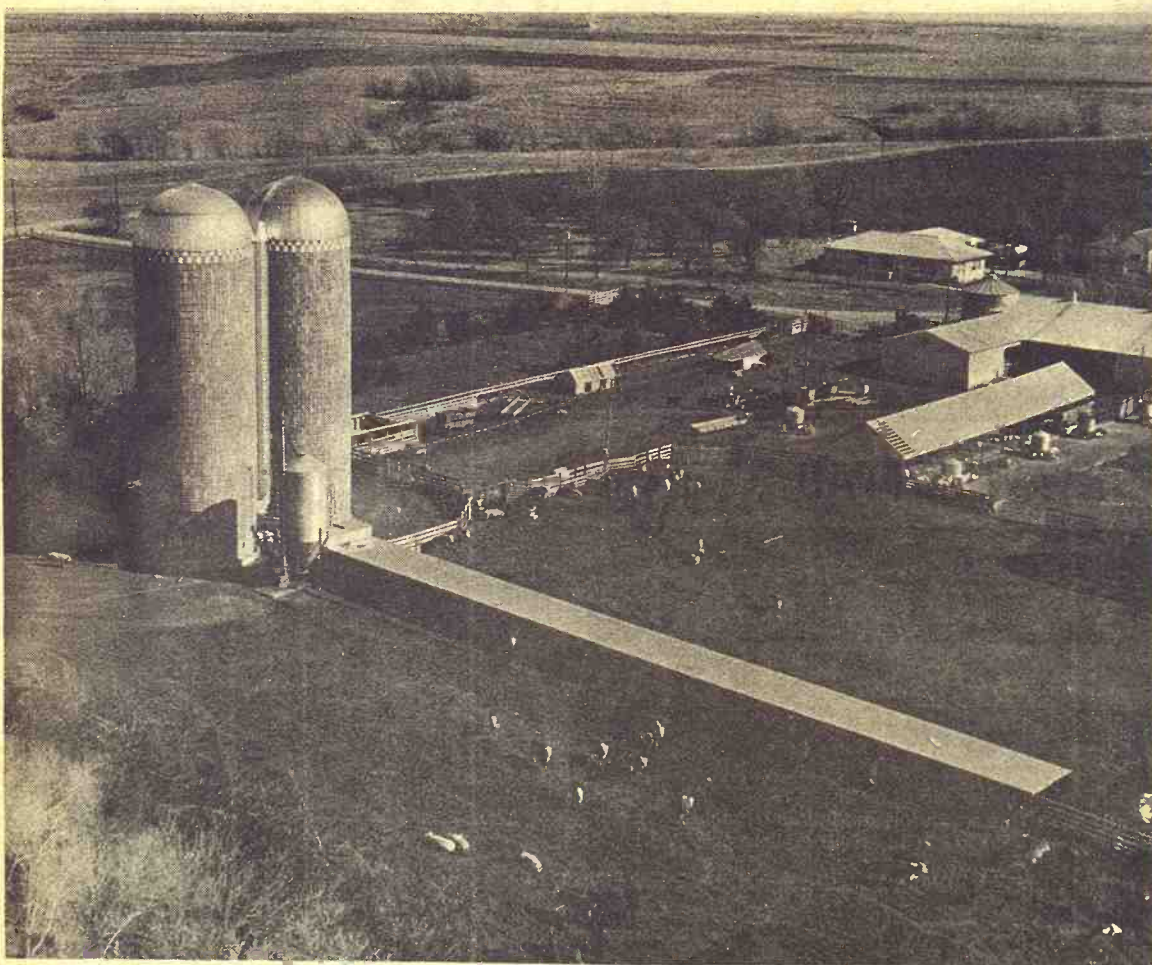

Our Free Survey and Planning  
Service Is Available To You Now

### See Us At The 1968 Farm Materials Handling Exposition In Salina March 26-27

Your equipment dollar goes farther at our One-Stop Feed Automation Center. A . . . Salina Silos — built of superior concrete & steel — the last word in efficient crop saving. B . . . Van Dale Unloaders — The fact that this is the heart of your feeding system makes it so important to choose the finest. C . . . Van Dale Bunk Feeders — Guaranteed to do the job for which it is installed. D . . . Salina Concrete Feed Bunks — Two types to give you a continuous bunk of any length.

**salina**

Since 1913

**CONCRETE PRODUCTS, INC.**

1102 West Ash

Salina, Kansas

Phone TA 7-7281

see the  
**SYSTEMS**  
and  
**MACHINES**  
that can make  
your farm  
profits  
rise!

### Plan now to attend the Materials Handling Exposition March 26-27, in Salina, Kansas

You'll find many ideas on methods to reduce your manpower needs, save you time and space. You'll see equipment that can be adapted to your own farm or livestock operation . . . many machines on display are so unusual you won't find them in most dealers' showrooms.

There are 20 acres of free parking . . . modern spacious dining facilities. All exhibits are free. Open both days from 9:30 AM to 5:30 PM in Agriculture Hall at Kenwood Park, Salina, Kansas.

As a member of the Kansas Farm Electrification Council, we are happy to cooperate with the Salina Chamber of Commerce in this exposition.

**THE D S & O**  
RURAL ELECTRIC COOPERATIVE  
SOLOMON  
**SMOKY HILL**  
ELECTRIC COOPERATIVE ASS'N.  
ELLSWORTH



## To Dissolve Giant Colordao Haystack Ranch

The famed Haystack Angus Ranch of Longmont, Colo., holders of many awards at livestock shows throughout the nation, is being dissolved at a special sale on June 3 to 6.

The ranch began in 1952 with

one Angus bull and 33 cows. In the next 16 years, it grew to where the last eight herd sires have either been international champions or have sired international champions.

Lloyd Rudd, founder and operator, announced last month that the herd is being dispersed and the ranch dissolved. A 10-year partnership between Rudd and several businessmen from all parts of the country expired Dec. 31. The sale is necessary to

dissolve the partnership, Rudd said.

About 2000 purebred Angus are in the Haystack herd, he added. The sale will be held at Haystack Angus Ranch at Longmont. The partners also own ranches at Platteville and Steamboat Springs, Colo. Rudd said he would continue to operate the ranches at Longmont and Steamboat Springs, and plans to start a new herd of purebred Angus.

The present 2,000 acre Haystack Ranch is for sale, he announced, adding that most of the land is irrigated.

One of the top animals at Haystack Ranch, Miles Hill

## Howard Johnson Gets Food Rights

The Kansas Turnpike Authority awarded a 10-year contract to Howard Johnson Restaurants for operation of the six restaurants along the Kansas Turnpike.

The firm has agreed to make \$400,000 in remodeling improvements at the restaurants. L. W. Newcomer, engineer-manager of the turnpike, said the company has indicated it will spend an additional \$300,000 for remodeling.

The new contract is effective April 1. Union News Co., managed the restaurants under the old contract.

Maximillian 1205, known as "Constructor," which will be for sale at the dispersal, could be the world's highest-priced bull. A one-third interest was recently purchased for more than \$125,000.

Grass & Grain

7

March 19, 1968

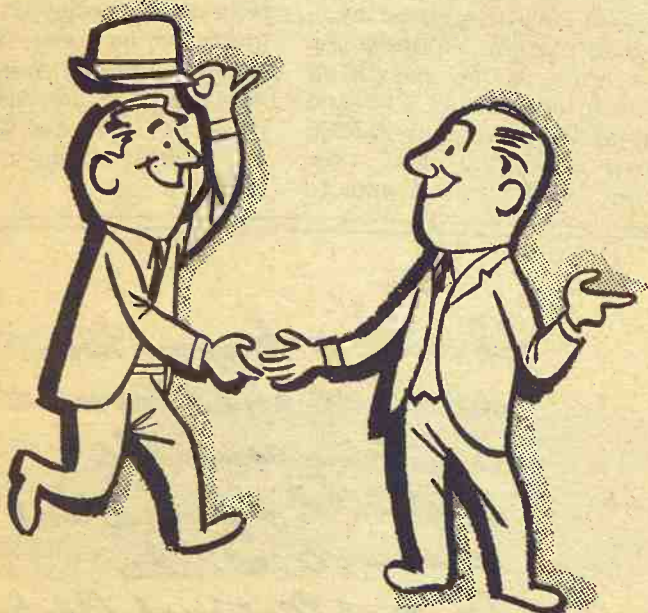

## THE SALINA PRODUCTION CREDIT ASS'N.

Welcomes You To The Salina  
EXPOSITION

OF MATERIAL HANDLING EQPT.

March 26 and 27

4-H BUILDING, KENWOOD PARK

We of the Salina Production Credit Association are here to serve the financial needs of farmers and farmers only. If you have not investigated what PCA is accomplishing for hundreds of farmers in this area, we invite you to stop in while you're in town and visit us. PCA provides money for any equipment you may need . . . now or in the future.



A LENDING INSTITUTION  
FOR FARMERS & RANCHERS

CURTIS SYRING, Manager

1321 W. Crawford TA 5-4641

## Arkfeld CATTLE WATERERS



Model SB 120-14, for herds up to 600 head, shown installed on a 12" cement foundation. Note how cattle can drink at BOTH ENDS as well as BOTH SIDES of all models.

COMPARE ARKFELD . . . YOU'LL BUY ARKFELD

- \* Non-corrosive, *Stainless Steel* drinking tanks for long life.
- \* Drinking tanks have rounded bottoms, large drains for easy cleaning.
- \* Insulated throughout, your choice of gas or electric heating units.
- \* 45 years of continuous improvement by performance testing in the field.
- \* Heavy gauge, reinforced galvanized frame.
- \* Removable lids are optional features.
- \* Also 18 models available for hogs, sheep, and horses.



Model SB 94-14 will handle 300 or more head. Installed on a 12" cement foundation.



Model SB 74-14 will handle 200 head or more. Installed on a 12" cement foundation.



SB 47-14, shown above installed on a 12" cement foundation, and the SB 47-26 shown below will handle 120 head or more.

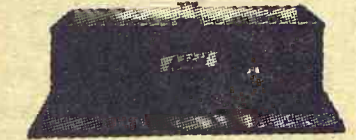

Model SB 74-26...74" long for 200 head or more.



Sizes also available for small herds and sick pens.

Distributed By

**Zeitlow Distributing Co.**

DURHAM, KANSAS

PHONE 732-3155

SEE OUR DISPLAY MARCH 26 & 27  
AT THE SALINA MACHINERY SHOW



The new Tradewinds Combine Body will be on display at the 1968 Farm Materials Handling Exposition in Salina Mar. 26-27

## Ginder Hydraulic & Machine Shop

1318 North Ninth

Salina, Kansas

*You're Invited  
To Salina*

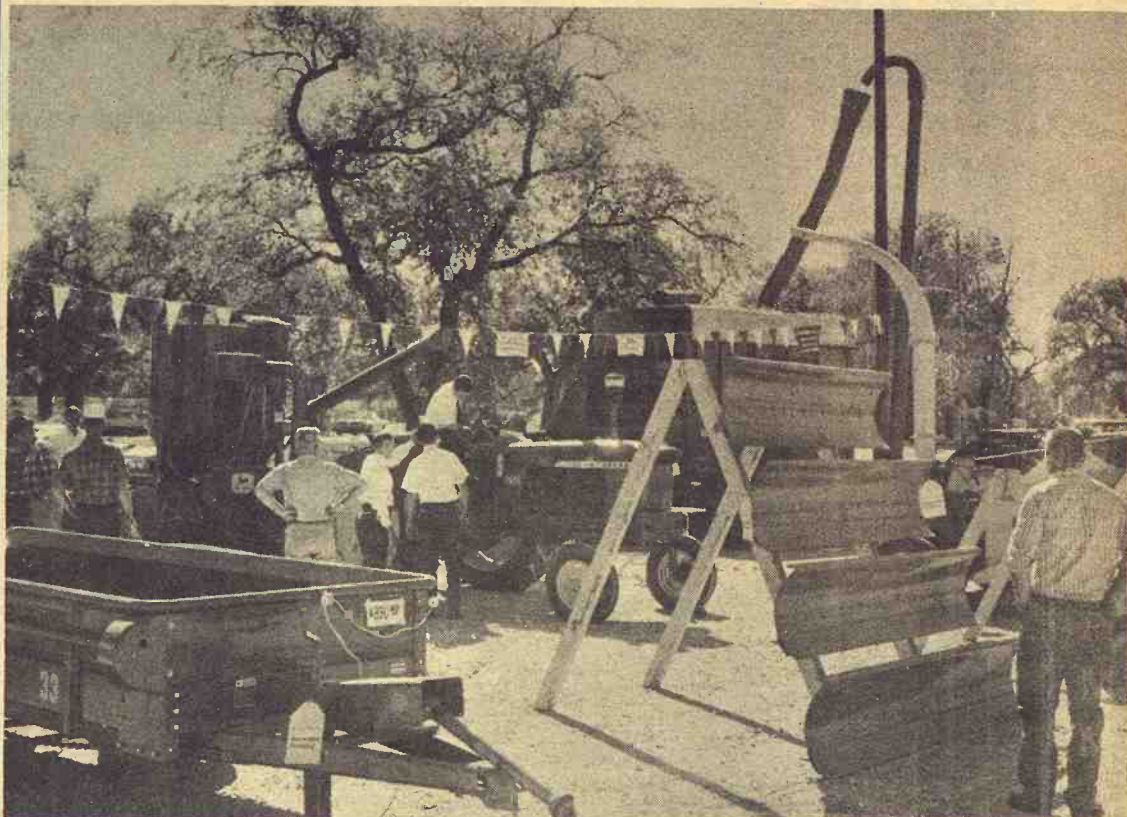

# 1968 Farm Materials Handling Exposition

March 26-27

KENWOOD PARK

Free Admission

9:30 am to 5:00

Sponsor — Salina Chamber of Commerce



# So You Want To Play In The Futures Market?

Want to buy pork bellies or live cattle on the futures market? Do soybean and wheat contracts give you the itch to make some big money in the futures market?

The first step, says economist

Sylvia Porter, in one of her columns is simple: have \$10,000 in pure risk capital. By that, she means money which you can afford to lose if you guess wrong on your commodity choices or on timing.

If you are still determined to speculate in the commodity markets, and are aware of the risks involved, here are basic ground rules as presented by Merrill Lynch, Pierce, Fenner & Smith:

1. Before you put down a dollar in commodities, choose a category of commodities which interests you — wheat, frozen orange juice, silver, beef — and find out everything you can about the product. Areas you should study include price trends in recent years and months and current forces acting on the price of the product (weather, crop forecasts, government policies, inflation, cur-

rency changes, international politics). Possible sources of information are financial publications, trade publications, up-to-date books on commodity speculation, research from your brokerage firm, and lectures (often unadvertised) offered by firms.

2. Choose a brokerage firm which has had extensive experience in commodity futures trading, and which can provide you with facts on the commodities which interest you.

3. Also, before you invest, decide exactly how much money you can afford to risk. And decide how high is your goal for profits. In essence, make a plan, in advance, designed to limit your losses and to achieve profits which will be great enough to cover the series of small losses which you, as a commodity speculator, must expect to sustain over a period of time. As a general rule, aim for profits at least twice as high as the losses you are willing to take.

4. Avoid taking big losses by placing a stop order, to sell if your losses exceed a certain predetermined level. Consult a qualified broker on where the stop order should realistically be placed, and don't shrink from taking small losses frequently.

5. Don't sell out at small profits. Virtually the only way to make long-range profits in this market is to hold out for a few very substantial price rises among your speculations.

6. Don't risk the bulk of your capital on any single trade, even if you're convinced there is overwhelming evidence of a

price rise in the commodity you choose. Unforeseen events of many kinds, from politics to weather, could drastically change the price outlook for your chosen commodity.

7. Risk only an amount of capital which is a fraction of the profits you believe you can anticipate.

8. Trade only on the basis of solid information. Don't plunge in on tips or rumors which might be solely aimed at tricking you into buying or selling.

9. Don't be mesmerised by the small margin requirements. For example, if the margin on a soybean contract is \$600 and the total value of your \$18,500 contract rises \$100, don't take this tiny profit. This is akin to

selling a stock priced at \$18.50 to net \$1 a share after commissions.

10. Approach commodity trading as an avocation rather than as a one-shot deal. Expect the first two to three years to be "education," very possibly costing you some of your capital.

## CITE HERKIMER HOLSTEIN MILK OUTPUT RECORD

HERKIMER — The production record of a 4-year old Holstein cow owned by W. F. Freking & Son has been cited by the Holstein Friesian Association of America. The cow had 26,750 pounds of milk and 952 pounds of butterfat output in a 305-day lactation.

*I didn't know how pleasant and convenient banking could be until I opened an account at the Central National Bank.*

Junction City, Kansas

MEMBER FEDERAL DEPOSIT INSURANCE CORPORATION

## FARMHAND FEEDMASTER® BIG MUSCLE

FOR GRINDING AND MIXING, ON-THE-FARM FEEDMAKING

NOW IS THE TIME TO BUY  
**SPECIAL OFFER!**  
**FREE** WITH EACH  
FEEDMASTER  
(F-81 or F-85)  
**MAGNET ASSEMBLY**  
RETAIL VALUE \$60<sup>00</sup> to \$100<sup>00</sup>

When you buy the Farmhand Feedmaster, you get more than just a FREE Magnet Assembly. You get more performance, greater capacity, better and cleaner grinding and mixing. And you control the quality of your feed . . . the price of your feed. You reduce your feed storage and handling costs.

Come on in today. Let us show you the original feedmaker . . .

FEEDMASTER by FARMHAND.

Remember offer expires March 25.



**FINAL WEEK FOR SPECIAL OFFER**  
SEE A FARMHAND DEALER TODAY

**BUCHMAN FARM SUPPLY**  
Phone 229-6619  
ALTA VISTA, KANSAS

**BOWMAN IMPLEMENT CO.**  
236-40 East 8th St.  
JUNCTION CITY, KANSAS

**FREE OFF-STREET Parking While Eating at**

**SCHUESS**

*The Family House*  
**Cafe**  
MANHATTAN

ANY WAY YOU  
**GO . . .**  
MAKE IT  
**GO**  
BETTER . . .  
WITH  
**NATURICH**

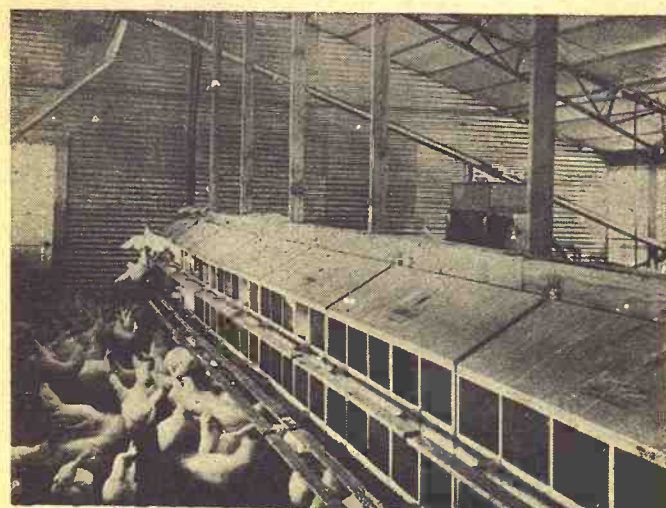
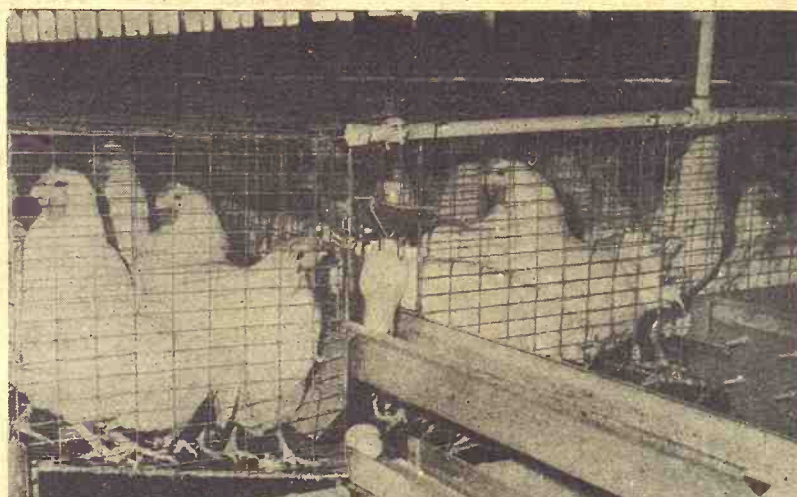

There's a big difference in laying feeds and you make more results on floor or cage management systems when your feeds have all the needed EGG-POWER from NATURICH.

Power for top production on floor or cages means customized rations — designed to fit into your management system. Naturally, NATURICH rations can do more, they help with — POWERFUL NUTRITION ATTUNED TO THE LAYERS most exacting needs.

NATURICH specializes in helping you GET RESULTS in the egg basket - GIVE 'EM EGG-POWER with NATURICH quality formulated LAYER FEEDS! They're made here at home - for quality, freshness, and economy with results that add up fast.

Ask for a full program this season!

**GO NATURICH MILLS**  
ABILENE, KANSAS

*make the one season test  
...be convinced!*

PRODUCTION DESIGNED FOR MORE FEEDER PROFIT.



## Appliance Makers Aim To Simplify Product Guarantee

Appliance makers, stung by recent criticism of their warranties, are working to make their warranty statements more intelligible to the average housewife. Whirlpool Corp., a Benton Harbor, Mich., appliance maker, says it's doing away with its warranty certificate com-

pletely and substituting a warranty letter "in the simplest possible language" for all its own brand appliances.

The Frigidaire division of General Motors Corp. says it has simplified its warranty provisions considerably within the past two years and plans further action. A spokesman for Admiral Corp. claims it also plans to make its warranties more intelligible.

In the past, the warranties, which state what free parts and services companies will provide

if the appliance proves defective, were often filled with legal "gobbledygook," an appliance executive concedes.

"The warranty is usually written by lawyers and it looks as if they're being paid by the word," he adds.

Appliance warranties came under fire recently when Betty Furness, President Johnson's special assistant on consumer affairs, complained that warranties were often confusing.

In simplifying the language in its warranty, Whirlpool wrote an open letter to Miss Furness and noted she "had some pretty strong words to say about warranties". Whirlpool conceded it couldn't "completely disagree" with her.

The new Whirlpool warranty program involves no change in the basic protection, which includes payment of parts (except light bulbs) and labor on any appliance found "defective in materials or workmanship" during the first year of ownership.

In the second year, Whirlpool pays for defective parts but doesn't cover labor costs, under the warranty.

Certain essential parts in some appliances, such as the gear case assembly in the automatic washer, have longer warranties. Other manufacturers offer similar warranty protection.

The Whirlpool letter for its automatic dryer contains about 300 words, including the actual warranty, which totals approximately 120 words.

Previously, the Whirlpool warranty on home laundry equipment totaled almost 300 words. The old warranty began:

"Whirlpool Corp. warrants to the original retail purchaser of a Whirlpool brand automatic washer, wringer washer or clothes dryer (herein called 'appliance') that it will, free of charge, repair or exchange, at its option, the following parts specified below by a service organization authorized by either Whirlpool or its distributor and found by Whirlpool to be defective in material or workmanship . . ." The entire first sentence contains 120 words.

## DISTRICT 2 ANGUS MEETING NEXT WEEK

TOPEKA — The annual meeting of District 2 of the Kansas Angus Association will be held at the Ranch House Cafe at the junction of US75 and US56 south of Topeka on Wednesday, March 27. George Crenshaw of Manhattan is district director. The district includes Geary, Morris, Chase, Wabaunsee, Lyon, Shawnee, Osage, Coffey, Douglas, Anderson, Franklin, Miami, Linn and Johnson counties.

## NORTHEAST ANGUS GROUP MEETS MARCH 28

HOLTON — The annual meeting of district 1 (northeast Kansas) of the Kansas Angus Association will be held here Thursday, March 28, at 7 p.m. at the Trails Cafe. George Hook of Morrill is district director.

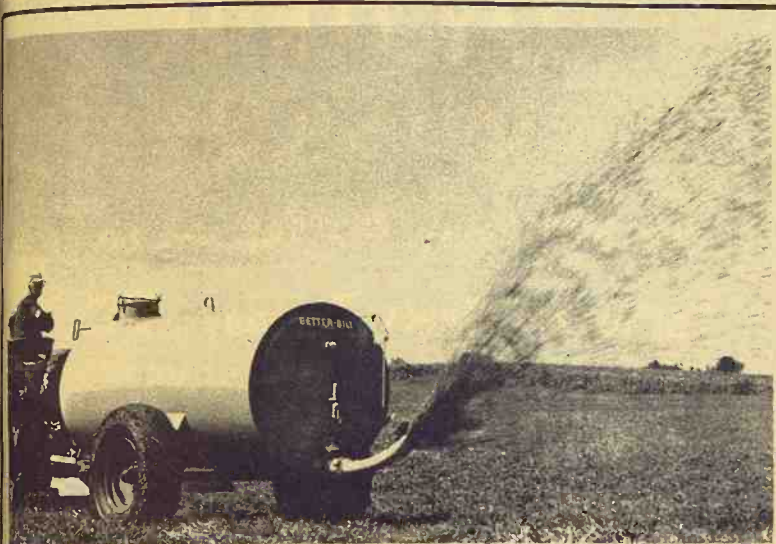

## NEW PEARSON BETTER-BILT LIQUID MANURE SPREADER

The EASY And FAST Way To Handle Solids Suspended In Liquid  
EXCLUSIVE — AIR AGITATION INSIDE OF TANK MIXES SOLIDS INSIDE OF TANK.

Fills Fast With Vacuum Unloads With Pressure  
HANDLES LIQUID MANURE FROM CATTLE . . . HOGS . . . CHICKENS.  
DISHED HEADS . . . Unlike tanks with flat ends with stiffeners for strength where manure could hang up and corrode. Dished heads clean better, faster and adds life to tank!

YOUR ROBINSON CO-OP IS THE DISTRIBUTOR FOR THIS AREA.

DEALER INQUIRIES WELCOMED

**Robinson Farmers Co-Op**

PHONE 544-2125 . . . . . ROBINSON, KANSAS



**NEW!**  
**10,000 RPM KNIFE SHARPENER\***  
gives minute-per-knife sharpening right on the Chop-All

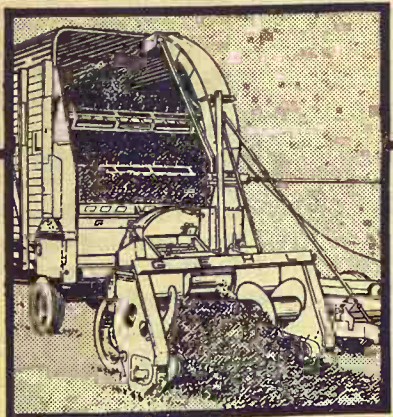

Gehl now offers a new, lightweight, portable knife sharpener\* to give you load after load of fine-cut chopping. Available in gas or electric models, the 10,000 RPM Gehl knife sharpener provides minute-per-knife sharpening on the machine — in the field or at the machine shed. Adjustable guide insures true beveling. Come in today for a review of the Gehl Chop-All. Look for these quality features:

- Select-A-Cut Transmission lets you change forage lengths — short, medium or long — by pushing a lever.
- Easy-Swing drawbar adjusts from tractor seat for easy maneuvering.

If you can't make it today . . . call us now to set up a demonstration!

Financing available.  
(\*Optional equipment)

Make us Prove it with a Demonstration!



MARYSVILLE  
BRUNA IMPL. CO.  
WAMEGO  
WAMEGO TRUCK  
& TRACTOR  
LINCOLN, KANS.  
RHODY & SONS, INC.  
SALINA  
LINDQUIST IMPL. CO.

VALLEY FALLS  
VALLEY IMPL., INC.  
CLAY CENTER  
TOBUREN IMPL. CO.  
HERINGTON  
TRI-COUNTY SALES  
SENECA  
SENECA IMPL. CO.  
ABILENE  
WISSING MOTOR CO.

**NEW HOLLAND**  
*Announces*  
THE APPOINTMENT OF  
**Meinhardt Farm Equip.**  
WAMEGO, KANS.  
AS AUTHORIZED DEALER IN THEIR AREA.



**Super-Sweep pickup gets the hay you've been leaving behind!**

TWO CONVENIENT LOCATIONS FOR N-H SALES AND SERVICE . . . PAXICO & WAMEGO.

Eddies Service, Paxico Phone 636-8395  
Meinhardt Farm Eqpt., Wamego 456-2310

**If you can't say . . .**

"We're finishing hogs out from \$10.50 to \$11.00 per hundred weight, total cost based on present grain costs."

**...or...**

"I'm saving \$1.50 to \$2.00 per head on finished hogs and bringing 45-pound hogs to market weight in only 95-100 days!"

**...try Lasso Hog Supplement!**

The remarkable figures above were taken from the records of one user of Lasso, the full feed ration. A starter, grower and finisher, Lasso provides a complete balance of vitamins, minerals, growth factor and Sunflower Brand Soybean Meal, nature's richest source of protein. The only place you can buy Lasso Hog Supplement is at Kansas Soya Products Company in Emporia. But, because you

buy directly from the mill, you enjoy a healthy savings on every pound. Use this power-packed 40% supplement in mixing your own feed or let us build the complete feed for you. Either way, Lasso Hog Supplement (medicated or non-medicated) can get you to market 15 to 20 days earlier than other hog supplements. For larger, earlier profits, get Lasso Hog Supplement now!

Lasso Hog Supplement, available only at

Kansas Soya Products Co., Inc.  
Phone Dickens 2-7270  
Emporia, Kansas





## OUR DAILY BREAD

— by G&G Area Cooks

### Coffee Banana Pie— Sure To Please Guests

Tired of the same old pies? Try a Coffee Banana Pie for a dessert with a difference.

#### COFFEE BANANA PIE

- 1/2 pound marshmallows
- 2 tablespoons instant coffee
- 1/2 cup hot water
- 1 cup heavy cream, whipped
- 2 cups sliced bananas
- 1 9-inch baked pie shell

Combine marshmallows, coffee and water. Cook over medium heat till marshmallows are dissolved. Cool till slightly thickened. Fold in whipped cream and sliced bananas. Pour into pastry shell. Chill, garnish with banana slices and sweetened whipped cream.

\*\*\*\*

Your family will enjoy this tasty bread:

#### PARMESAN QUICK BREAD

(1 loaf bread)

- 3 cups biscuit mix
- 1/4 cup yellow cornmeal
- 1/4 cup sugar
- 1/4 cup shredded parmesan cheese
- 1 1/2 cups buttermilk
- 2 eggs, beaten

Butter a 9x5x2 1/4-inch loaf pan. In a large bowl combine the biscuit mix, cornmeal, sugar and cheese. Mix buttermilk and eggs. Add to dry ingredients, stirring until blended. Turn into the prepared pan, spreading evenly to edges. Bake at 350 degrees 40-50 minutes, or until a cake tester comes out clean inserted in center of loaf. Remove from pan and set on a wire rack to cool completely.

\*\*\*\*

How about a little Italian food?

#### ITALIAN GNOCCHI WITH PUMPKIN

1 pound potatoes  
Cook with jackets on until tender. Peel and mash, then add:

- 1 teaspoon salt
  - 1 egg
  - 1/2 cup canned pumpkin
  - 1 cup all purpose flour
- Work dough until it is of medium consistency. Roll out to form rope 1-inch thick. Cut into 3/4-inch pieces and drop into boiling salted water. When they all float to top, simmer for about three minutes. Lift out with perforated ladle and drain well. Serve with a meat spaghetti sauce or melted butter and grated cheese.

\*\*\*\*

Always popular tuna teams up with rice in this recipe:

#### RICE-TUNA CURRY

- 1 10-ounce can condensed mushroom soup
  - 1/2 cup milk
  - 1/2 teaspoon salt
  - 1 teaspoon curry powder
  - 1 6 1/2-ounce can tuna, flaked
  - 3 cups cooked rice
  - 1/2 teaspoon paprika
- Blend soup, milk. Fold in salt, curry, tuna and rice. Pour into greased 1-quart casserole. Sprinkle with paprika. Bake in moderate oven (350 degrees) about 30 minutes. Serves six.

\*\*\*\*

#### MATTRESS & BOX SPRINGS

Specials Every Day  
New Low Prices  
Buy Direct

Also Complete Rebuilding Service

**Manhattan  
Mattress Co.**

414 S. 4th PR 8-5302

#### PCA loans leave you free to bargain

Progressive farmers are finding that they can reduce operating costs by borrowing from PCA. A PCA loan lets you operate on a cash basis with money borrowed at a low interest rate. You're free to hunt the best buys, bargain for the best deals, and even get cash discounts.



#### Readily available cash lets you take advantage of profit opportunities

When your loan is set up, money is available as needed. Interest starts when you get the money. Interest stops as each payment is made.

#### With a PCA loan, you can sell to whom you please, when you please — without restrictions

There are no strings attached to a PCA loan. PCA is interested only in the welfare of its members. When you borrow from PCA you're not required to buy from, sell to, or join with anyone. You're free to make any deal to buy and sell to your best advantage.



**Manhattan  
Production Credit Assn.**

5th & Humboldt Ph. 776-7061

Serving Marshall, Clay, Riley, Geary, Pottawatomie & Wabaunsee Counties. Branch offices at Clay Center, Marysville. Fieldmen: Owen Duer, Asst. mgr.; Ray Cohorst, Marysville, HI 3-4005; Floyd Rutherford, mgr.

Residence — Ph. 776-5683



**Council Grove  
Production Credit Assn.**

315 W. Main — 767-5515

Serving Dickinson, Marion, Morris, Chase & Lyon Counties. Branch offices at Abilene, Hillsboro, Marion. Fieldmen: Bill Alsop, Asst. sec-tr.; James Peters, Lehigh; Wilfred Elliott, White City.

Charles E. Graham, mgr. Residence — 767-5979

10

Grass & Grain

March 19, 1968

### The Latest 'Daily Bread' Prize

#### PATTY MOLDS

FOR TEMPTING, delicious desserts, salads and snacks you will be able to make your own crisp, tasty patty shells and individual waffles. Included with the molds is a recipe for shells to be used with creamed chicken, veal or vegetables and also there are directions for making a sweet patty for dessert dishes.

The winner each week is drawn by lot from the recipes printed.

Win one by sending us your favorite recipe — this can be main dish, leftover, salad, side dish, dessert or what have you.

1. Check your recipe carefully to be sure all ingredients are accurate and accounted for.

2. Be sure your name and address are on the entry.

3. Only one recipe at a time, please.

4. Send it to Woman's Page Editor, Grass & Grain, Box 1009, Manhattan, Kansas.

### Sew Picnic Cloth

Sew three or four terrycloth bath towels together for an easy-to-wash, no-iron picnic tablecloth.

### TV Tray Handy

Use a TV tray table for jobs as shelling peas and cooking potatoes. An extra tray can be used for additional

### Wash Phone Often

Because kitchen telephones are used so closely to the food preparation center they should be wiped every day or two with thick soap or detergent suds, then with a damp cloth.

### Firmer Buttonholes

A small piece of interfacing under each buttonhole made the sewing machine will make a firmer buttonhole and one that lasts longer.

## CLAY CENTER SALES CO.

**Hog Sale Every Monday** Starts 1:00 p.m.

**Cattle Sale Every Tuesday** Starts 12:30 Noon

**A DEPENDABLE MARKET  
FOR ALL CLASSES OF CATTLE**

**A LEADING MARKET PLACE  
FOR HOGS**

H. P. ROBBINS, Clay Center, ME 2-3210

R. A. BRUEGGEMANN, Clay Center, ME 2-2761

HORACE WARE, Longford, ph. 338-2439

Barn Phone ME 2-2861

**CLAY CENTER, KANS.**

## AUCTION SALE

**SATURDAY, MARCH 23**

STARTS 10:30 A.M.

LUNCH SERVED

As I have sold my farm, will sell at public auction the following personal property located 1/4 mile east of the Horton Livestock Barn.

## IMPLEMENTS

1961 Gleaner Model A 14-ft. S.P. Combine, Big Tires, A-1

1960 Massey-Harris 65 D Tractor, Fully Equipped, New Motor, 30 Hrs., A-1

1956 Allis W.D. 45, Wide Front, Fully Equipped, A-1

1958 M-M G.B. Propane, New Tires, A-1

1957 720 John Deere, Fully Equipped, A-1

10-ft. Dempster Rotary Hoe, 3-pt., Good

10-ft. Ferguson Tool Bar, 3-pt., Good

Ferguson 3-14 Plow, 3-pt., Good

Ferguson Field Cultivator, 3-pt., good

6-ft. Offset Disk, 3-pt., Good

16-ft. IHC Springtooth with Carrier, 3-pt.

10-ft. Springtooth, 3-pt., Good

5-ft. Krause Chisel, 3-pt., A-1

7-ft. Dearborn Power Mower, 3-pt.

6-ft. B.M.B. Rotary Mower with 50-hp. Gear Box, 3-pt., A-1

7-ft. Dearborn Power Mower, 3-pt.

Transmix 1 Sack Cement Mixer, 3-pt., A-1

3-14 IHC Plow on Rubber

3-14 Allis Mounted Plow, Good

1962 4-row Front Mount Massey Cultivator to fit 1965 Massey Tractor, A-1

1960 John Deere 4-16 Plow, Sealed Bearings, Hydraulic, A-1

21-ft. Dempster Rotary Hoe, Good

M-M 8-16 Drill, Grass Seeder on rubber, Good

30-ft. IHC Drag Harrow — 6 Section Drag Harrow

24-ft. John Deere Drag Harrow

16-ft. John Deere Springtooth, Good

9-ft. Graham Hoemme with 2-ft. Extensions

Sweeps, Points, A-1

Krause 14-ft. Chisel with points, Hydraulic, Good

1965 11-ft. IHC Wheel Disk, Sealed Bearings, A-1

12-ft. Krause Oneway on rubber, Good

12-ft. Fertilizer Spreader

Omaha 13 1/2-ft. Truck Stock Racks, Good

27-ft. Mayrath Grain Auger with 8-hp.

Gas Engine on Rubber Carriage, Good

16-ft. 4-in. Grain Auger, Good

Gleaner Combine Header Trailer

Melroe Combine Pickup, Used Very Little

2-wheel Trailer, Metal Bed, Good

Implement Jack, Hydraulic Cylinder

Power Take-off Feed Mill, Grain Blower

2 Steel Running Gears

5 Tooth — Walking Plow

Tractor Radio, Good — Tractor Umbrella, Good

## BUILDINGS & LUMBER

2 Small Wood Buildings

1,000-bu. Butler Grain Bin

33 2x10's, 24-ft. Long

48 2x4's, 16-ft. Long

Various Lengths 2x4's, 2x6's, 2x8's

9 to 12-ft. 4x4 Oak, All Clean

Several Thousand feet of 1-in. Lumber, Various Lengths

## SHOP TOOLS AND MISCELLANEOUS

1/4-in. Electric Drill; Aluminum Gas Motor, Reconditioned, A-1; 8, 10 and 12-in. Wheel Pullers; A-1; Some Hand Tools; Forks, Spades, etc.; Log Chains; Boomer; Wire Stretcher; 110 and 120-gal. Pickup Fuel Tanks with Pumps, A-1; Grease Guns; Hand Gas Pump with Glass Bowl; Cattle Oilers; Wood Panels; 8 Joints 3-in. Pipe, 10-ft. Long; 1 1/4-in. Pipe; 500 Hedge Posts; 25 Steel Posts; Battery Fencers; 6 Rolls Woven Wire; 2 Rolls Woven Wire, Like New; 2 Rolls Snow Fence, Like New; Barbed Wire, 8-in. Drive Belt, Good; New and Used Plow Coulters, Gleaner Combine Parts, New; Pump Jack, Oil Bath; Cultivator Disks; Ferguson Front Wheel Weights; 4-bottom Plow Frame; Swing ing Drawbar for Ferguson; Plow Cover Boards; 15, 30 and 55-gal. Fuel Barrels; Oil Barrel Pumps; Rollaway Chix Crates; Metal Hog Troughs; Junk Tractor Motor; Junk Iron; Some House hold Goods — 3-pc. Bedroom Suite; Chest of Drawers; Rocker; Stone Jars; Old Fruit Jars; 2 pane Heaters; Wash Stand, Old; Telephone, Antique; DeLaval Cream Separator with motor; and Many Other Articles Not Listed.

TERMS: CASH

**ELMER F. STUCKY, Owner**

AUCTIONEERS: Ted Krehbiel, McPherson, Bernard Gatz, Newton.

Boesker Sales Service, Clay



March 19, 1968

**Paper Back  
Books**

**Largest Stock  
In Town**

**University  
Book Store**

623 N. Manhattan Manhattan

25c - 35c  
50c - 75c



**Protect Pictures**

When packaging your framed pictures for moving be sure that all screw eyes and wires are removed from the backs of the frames. Protruding wire and screws can cause damage to other pictures.

**Right Size**

Use a sleeve board for ironing an infant's tiny garments. It's just the right size.

**Like Having Two Self-Clean Ovens In One**

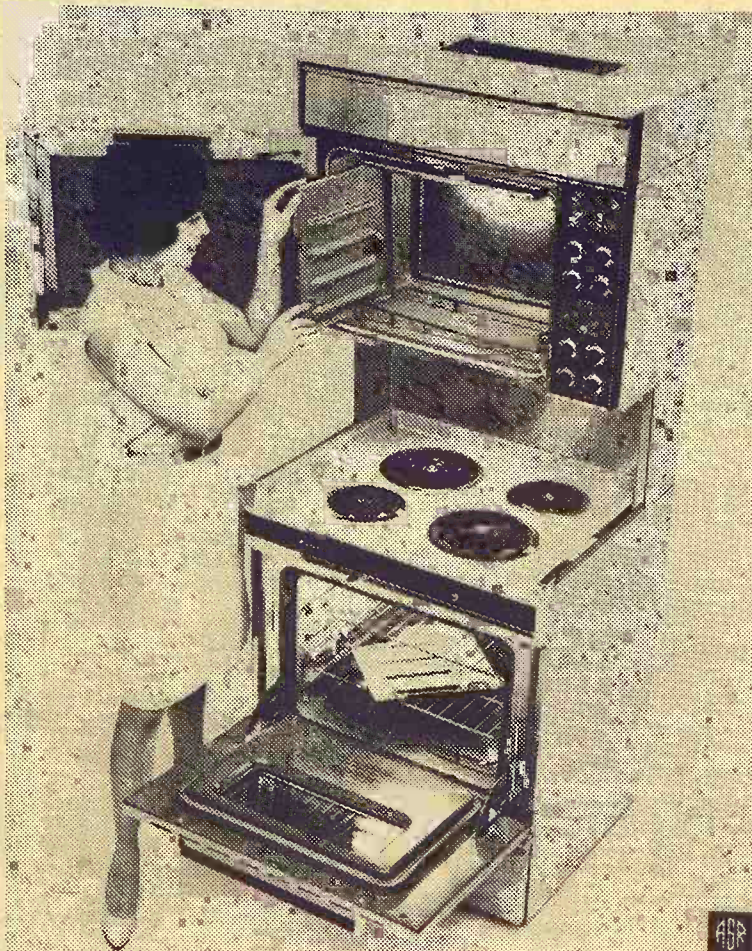

Two ovens can be cleaned as easily as one in this stylish new double oven range.

Designed for the woman who enjoys the luxury of double oven cooking — but not the chore of double oven cleaning — the range is loaded with easy cleaning features.

For example, removable upper oven racks, sides, back and bottom panels in the high oven can be easily removed and cleaned electrically in the self-cleaning lower oven, saving time, elbow grease — and money.

Gone are worries about messy oven spillovers and splatters and both ovens can be cleaned for less than the cost of a can of cleanser.

The range surface presents no major cleaning problem, either. Surface units stand up for quick and easy cleaning of the cooktop and trim rings and drip pans can be removed for washing at the sink.

Styled with the new black (glass) magic kitchen remodeling experts have been praising,

the range is dressed up by opaque black glass on window oven doors and control panels. Elegantly trimmed with a brushed chrome aluminum, the new black glass can add a decorative touch to any kitchen.

The glass is opaque until an oven light transforms it into a "see through" window to allow the homemaker to watch meal preparation in progress.

The range is available in white, avocado, coppertone and harvest, a rich new golden colortone.

**To Retain Sheen**

To keep satens glossy, add a little borax to the wash water and always iron the fabric on the wrong side.

**Prevents Too-Rapid Browning**

If your yeast breads, the ones that are rich in sugar and shortening, brown too rapidly, remedy this by covering the bread with a piece of brown wrapping paper.

**Hooks Won't Rust**

Your husband's fish hooks won't rust if they are stuck in a cork and then the cork and hooks are enclosed in a jar of dry soda.

**Look For Square Cans On Shelf**

Look for square cans on the store shelf soon.

Dutch Masters Paint & Chemical Co. contends its new square cans for paint "will touch off a revolution that will change packaging in this country forever."

**Livestock**

**Sale**

**Every**

**Wednesday**

Sale Starts 1:30 p.m.

**Lincoln**

**Sales Company**

Phone LA 4-4685 Lincoln, Ks.

**CONSIGNMENT SALE**

**AUCTION**

**Saturday  
MARCH 23**

Starts 10:00 a.m.  
Lunch Served

The Valley Heights Young Farmers will sell the following listed farm machinery, miscellaneous, household and antiques at Public Auction on the Waterville Motor Company lots in downtown Waterville, Kans.

Items will be accepted for auction before 10 a.m. sale day.

**MACHINERY**

1948 John Deere B, Power Trol, good condition  
1946 John Deere A  
1961 16-ft. Gleaner combine  
5-ft. Allis Chalmers combine, good  
1964 A-II 14-ft. Gleaner combine  
Steel & wood pickup stock racks, wood fits a 1/2-T Chev.  
2 IHC No. 45 twine balers  
New Holland No. 66 twine baler  
Bale loader, Wix  
Side delivery rake, 594 JD, low wheels on rubber  
JD side delivery rake on rubber  
IHC hay crimper; IHC dump rake  
JD mower, No. 5  
New Idea No. 30 trail mower  
16-8 JD Model B grain drill with press wheels  
16-7 Case grain drill — fertilizer and power lift  
16-7 Case grain drill  
4-row IHC planter (Herbicide and fertilizer attachment)  
2 JD 2-row 290 planter with fertilizer attachment  
IHC 2-row mounted lister, fertilizer boxes and rubber press wheels  
JD mounted lister, 2-row with fertilizer boxes  
3 2-row IHC monitors  
3 2-row JD monitors  
2 IHC fertilizer att. for 250 cultivator  
IHC mounted cultivator for "H"  
IHC mounted cultivator for "C"  
JD 4-A quick attach cultivator  
12-ft. tandem disc  
12-ft. JD spring tooth

16-ft. IHC spring tooth and carrier  
8-ft. David Bradley spring tooth  
JD 2-16 plow  
2 1960 JD 3-14 plow, 3-pt. hitch  
MH 3-14 plow on rubber  
Allis 2-14 plow on rubber  
Dearborn disk terracer  
Dearborn disk plow  
One-way on rub. Subsoiler, JD  
IHC stalk cutter  
Woods Bros. single row corn picker  
2 4-wheel rubber tired all steel flared box wagons and gears  
4 wh. rub. tired wood flare box wag.  
3 single axle dual wheel trailers  
85 bu. JD feed wagon  
Many Items Not Listed

**TRUCK & CARS**

1957 International 3/4-T, positive tract  
1957 Chev. pickup  
1951 Chev. winch truck  
1951 chev., cab & chassis  
1951 Dodge 1/2-T  
1946 Chev. camper bus  
1951 Chev. 3/4-T good bed & hoist, 4-speed, good tires  
1949 Chev. 3/4-T stock rack and grain sides, 4-speed  
1957 Ford 2-T tandem, hoist and 18-ft. steel grain bed with Roll-A-Cover  
'57 Chev. station wagon, V-8, stand-overdrive  
1951 4-wheel Willys Jeep with metal cab

**LIVESTOCK**

Feeder pigs  
1 Young Farmer, (lady bidders only)

**HOUSEHOLD ITEMS  
ANTIQUES**

Sponsored by

**Valley Heights Young Farmers**

Aucts: Don Roche, Blue Rapids;  
Raleigh Breeding, Marysville.

Clerk: Citizens State  
Bank, Waterville.

**SALE**

**Every Wednesday**

1:00 p.m.

A few consignments given on WIBW radio every Wednesday morning at 6:30.

**ZIMA  
LIVESTOCK  
SALES CO.**

Emmett, Kansas

Barn Phone 535-2470

Jim Zima, 535-2200

John Zima — 535-2620

**AUCTION  
SALE**

**Friday**

**MARCH 22**

Starts 10 a.m.

Lunch Served

We have retired from farming and will sell the following livestock and personal property at public auction at the farm located 9 miles north and 1 mile east of Lorraine, Kans.; or 3 miles west and 2 miles south of the Ellsworth city cemetery, Ellsworth, Kans. Watch for Red Auction Arrows.

**66 Head Livestock**

25 black cows with calves by side  
1 Registered Black Angus bull  
15 black cows to calve soon  
**AND MISCELLANEOUS**  
1951 MH combine, 16 ft. No. 27  
1950 Chevrolet Special 1 1/2 ton truck with hoist, grain sides & stock rack  
1948 Ford truck, 1 1/2 ton, mobile home puller  
1949 Chevrolet car, standard trans.  
1950 MM tractor, U, gas, std.  
1938 Case L tractor  
1961 JD 7' No. 9 mower  
Farm Hand stacker with wood and steel hay fork  
JD plows, 4-14 & 3-16  
Oliver springtooth, 12'  
JD 4 sec. drag harrow  
IHC tandem disc, 10 ft.  
2 Oliver grain drills, 12-8 with hitch  
Ford cultivator, 3 pt.  
Dump rake for Ford

IHC side rake  
IHC burr grinder, 10 in.  
Wetmore hammermill  
4-wheel hay rake on rubber  
Bazooka grain auger on trailer, 6"x21' with 8 hp Wisconsin engine  
1000 gal. redwood water supply tank  
Sickle grinder with Lawson engine  
6' stock tank  
Stock saddle & bridle  
Table saw; post drill; anvil; pair of new buggy shafts; electric fence; log chains; garden tools; fence tools; mechanic tools; assorted bolts.  
Grease guns; 5 gal. cans; 50 gal. barrels; 6-ft. step ladder; used tires; used lumber; scrap iron; kitchen cupboard; coal & wood range; coal & wood heater; some other household items.  
**FEEDS:** Balance of baled cane left on sale day.  
**Many other articles too numerous to mention.**

**MR. & MRS. W. E. (BILL) BENDER**

Sale conducted by G&H Auction Service, Ray Gerbitz, Ellsworth, Kans., GR 2-3491; Melvin Temple, Lyons, Kans., CL 7-2975.

Clerk: Alfred Schultz.

**1968 GMC PICKUP**

**\$1995**

Wide bed, 3-spd. transmission, fresh air heater and defroster.

**Dale Sharp Trucks  
TOPEKA, KANSAS**

600 W. Hwy. 24 CE 4-8606

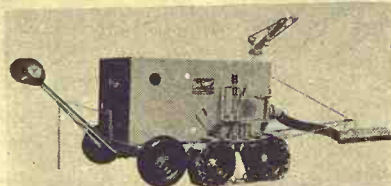

**AUTOMATIC IRRIGATION  
AT LOWEST COST**

With the Big Squirt Automatic Irrigator, the initial cost is one-half of the circular type. Yet, volume output is 10% greater, and only 5 ac. are lost in ditches on 160 ac., whereas up to 36 ac. are lost with circular type. This compact, powerful Big Squirt unit will irrigate up to 100 ac. per day. Spray is gentle and saturating. Machines are in operation on all crops from corn to delicate vegetables — and on all soil types. One man can handle up to ten machines, or 3200 ac., all by himself!

**IRRIGATION MOTOR &  
PUMP CO.**

Longmont, Colo. 776-6140  
GG



## COW POKES

By Ace Reid

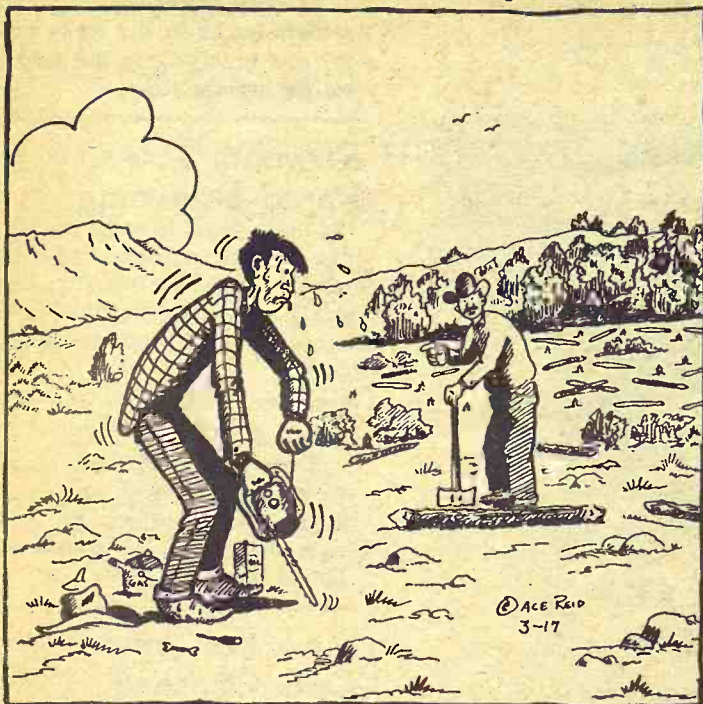

"Senor, if your saw is such a time saver, how come I've cut 47 trees while you were tryin' to get started?"

## 'Cutability' Topic At Roundup

CLAY CENTER — The second annual Cattlemen's Roundup here attracted 261 persons. Gary Beck, farm director of the Union State Bank, sponsors of

the event, termed the affair "very successful."

Included in the program was a discussion of selection of live animals for maximum "cutability." This demonstration was made at the Haake & McMahan feedlot. Later, a cutability grading demonstration of two carcasses was made, using two cat-

tle from the Don Martin feedlot. Beck told the group that thus far it had been difficult to get premiums from packing house buyers for steers with high cutability but that insistence was due from the beef trade that USDA standards for cutability be used.



Latest Equipment for spraying Seeding — Dusting Defoliating **BONDED OPERATOR**

WAMEGO, KANS. 1409 West 6th Phone 456-7358

## Now Is The Time To Contract Aerial Spraying

TO CONTROL BRUSH, WEEDS, ALL THISTLES

For Brush Control, Government Pays up to 1/2 the cost

**Paul Kitchen** OWNER

doing business as Jayhawk Aerial Spray Service **WORK GUARANTEED**

**Sedlacek's** FURNITURE and APPLIANCE

# HANOVER, KANSAS

Open Every Night to 9 p.m. During This Sale Closed Sunday

Free Delivery Within 200 Miles

Easy Terms

# TRAINLOAD SALE

You Have Until Saturday 9 pm To Buy Appliances & Furniture At Trainload Savings

General Electric Automatic Washer

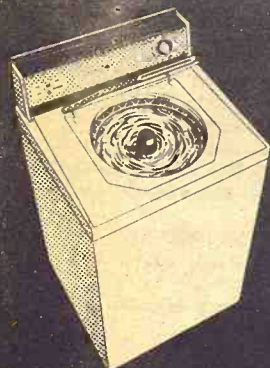

**Washday Wonder** ... only 24" Wide!

• Family Size Loads ... All Fabrics

**149<sup>95</sup>**

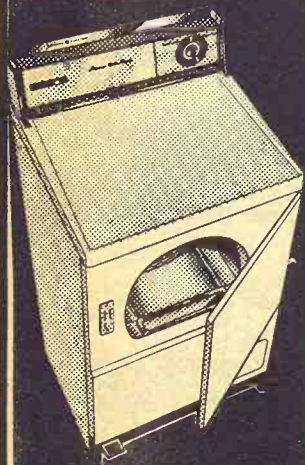

**Special Permanent Press Cycle**

... "no iron" garments come out wrinkle-free, ready to wear!

General Electric Premier High Speed Dryer

**119<sup>95</sup>**



General Electric Mobile Maid® Dishwasher

**Big loads, sparkling clean!**

Soft Food Waste Disposer eliminates hand-rinsing or scraping. Just tilt-off large or hard food scraps.

**96<sup>95</sup>**



Automatic Electric Speed Cooking

• Big 23-In. Oven • Easy Set Oven Timer • Push Button Control

SEDACEK'S PRICE. . . . . **189<sup>95</sup>**

Mobile Maid Dishwasher by General Electric

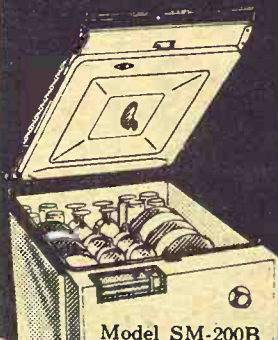

Model SM-200B

**No Hand Rinsing or Scraping**

... Just Tilt Off Large or Hard Food Scraps

**Thoro-Wash\*** action for sparkling clean dishes, silverware and glassware.

**\$159<sup>95</sup>**

\*Thoro-Wash is General Electric's name for more than one level washing action coupled with flushaway drain.



Self-Cleaning Calrod Units

• Porcelain Enamel • Bake Unit Lifts Up • Oven Door Lifts Off • 23" Master Oven • Push Button Control

SEDACEK'S PRICE. . . . . **139<sup>95</sup>**

... ONLY 28" WIDE!



**TWO DOOR REFRIGERATOR-FREEZER** • Zero-Degree Freezer

• Automatic Defrost Refrigerator • Huge Vegetable Bin • Butter Compartment • Removable Egg Tray

**\$199<sup>95</sup>**

Stores lots of frozen foods ... Makes ice jet fast!

**'No Frost 16' Refrigerator-Freezer**



Giant zero-degree freezer holds up to 147 lbs.

Exclusive Jet Freeze ice compartment. Sub-zero air is blown over ice trays first for extra-fast freezing.

Twin porcelain enamel vegetable bins. Total capacity 2/3 bushel.

Refrigerator rolls out for easy cleaning.

G-E Colors or White.

**269<sup>95</sup>**

**Big Capacity! Low Cost!**



**'Dial defrost 12' Refrigerator**

Freezer holds up to 64 lbs. Chiller tray ideal for meats, soft drinks, desserts.

Huge vegetable bin. Copertoned Color

**159<sup>95</sup>**

# GET 'EM WHILE THEY LAST!

Phone ED 7-2345



**Auction Sales**  
In  
**Both Sections**  
**This Week**



**AIR COMPRESSOR SALE**

**1 Week Only**

1/2 hp., list price \$109.95, sale \$84.95  
3/4 hp, list price \$119.95, sale \$94.95

**Specifications:**

12 gal. 12 gauge steel  
pressure switch on 80, off 100 lb  
Wheels 2 — 8x1.75  
Hose: 16' heavy duty oil resist.  
double braid  
Shut off valve  
Heavy duty pressure gauge,  
200 lbs.  
Removable handle, safety guard  
Franklin heavy duty built-in  
thermo overload  
Pump filtered air, stainless  
steel valves  
Three ring piston, dipstick oil  
check  
1/2 hp delivers 3.2 CFM  
3/4 hp delivers 4.2 CFM  
All parts guaranteed one year  
All insulated jackets, Service  
packs, insulated suits, 15% off  
See us on your sprayer, rotary  
mower and chisel needs.

**HOLT  
FARM SUPPLY**

Next To Sale Barn

MANHATTAN PR 6-7943

**Penneys**

HOME & AUTO CENTER

**Foremost Rear  
Tractor Tires**



FOR ALL YOUR TIRE NEEDS  
SEE  
FLOYD WOODWORTH  
or PAUL OLIVER

**ALL SIZES FRONTS & REARS  
Tractor Tires**

12x38 6 ply — \$79.00 plus \$6.55 f.e.t.  
600x16 4 ply — \$14.70 plus 99c f.e.t.

4th & Pierre

In Manhattan . . . Your Farm Headquarters  
For Tires And Batteries!  
Tractor • Automobile • Truck

**FOREMOST  
Heavy Duty Tires**

**FOREMOST  
Custom Big  
Power 12 volt  
BATTERY**



Guaranteed  
30 Months  
Group 24

**\$14.95**  
with trade



SIZE	PLY	PRICE	FED. EX. TAX
6.70-15	6 ply	25.25	2.80
7.00-15	6 ply	30.00	3.28
6.50-16	6 ply	26.00	2.98
7.00-16	6 ply	30.60	3.31

FREE PARKING ON LOT SOUTH OF STORE  
HOURS: Mon. & Thurs. 9:30-9:00 — Other Days 9:30-5:30  
Auto Store Phone PR 6-9251 Catalog PR 6-4711

**Manhattan Commission Co., Inc. Sale Every Thursday**

We had a large run of cattle for our sale last Thursday with a real active market. All classes of cattle sold at steady to stronger prices. We are expecting a good run of cattle for next Thursday's Sale.

If you have cattle to sell, please contact some of us at the numbers listed below.

**FAT CATTLE & FEEDERS**

11 whiface str 643 @ 26.90  
5 black str 635 @ 26.90  
7 whiface str 624 @ 26.65  
5 whiface str 662 @ 26.50  
1 whiface str 640 @ 26.50  
4 black str 915 @ 26.35  
14 black str 794 @ 26.35  
3 black str 680 @ 26.30  
4 whiface str 631 @ 26.30  
20 black str 962 @ 26.20  
2 black str 600 @ 26.20  
2 black str 755 @ 26.05  
4 black str 820 @ 26.00  
26 mixed str 809 @ 25.80  
2 blkwhif str 815 @ 25.50  
5 black hfr 715 @ 25.10  
1 black str 1220 @ 24.90  
23 mixed str 776 @ 24.75  
4 black hfr 828 @ 24.70  
9 whiface hfr 604 @ 24.60  
4 whiface hfr 803 @ 24.50  
15 black hfr 653 @ 24.40  
3 black hfr 618 @ 24.30  
2 black str 718 @ 24.20  
3 blkwhif hfr 780 @ 24.00  
4 black str 1066 @ 24.00  
7 black str 1078 @ 23.95  
1 char str 980 @ 23.60  
1 br swiss str 925 @ 22.50  
20 holstein str 754 @ 22.35  
2 black hfr 775 @ 22.30  
2 holstein str 788 @ 22.00  
3 black hfr 700 @ 21.00

**STEER CALVES**

2 black str 325 @ 31.00  
5 black str 472 @ 30.30  
5 black str 367 @ 30.10  
16 whiface str 450 @ 30.00

1 whiface str 380 @ 30.00  
10 blk&blkwhf 463 @ 29.80  
1 black str 445 @ 29.80  
2 whiface str 400 @ 29.75  
5 whiface str 438 @ 29.50  
12 black str 410 @ 29.40  
10 blk&blkwhf 460 @ 29.25  
3 black str 438 @ 29.00  
4 whiface str 459 @ 29.00  
5 black str 467 @ 28.80  
20 black str 581 @ 28.70  
10 whiface str 546 @ 28.10  
14 whiface str 539 @ 28.05  
2 whiface str 585 @ 26.80  
2 whiface str 575 @ 26.60  
3 black str 520 @ 25.50  
2 black str 543 @ 25.40  
2 black str 598 @ 25.30

**HEIFER CALVES**

4 blkwhif hfr 414 @ 26.35  
21 whiface hfr 474 @ 26.30  
7 whiface hfr 360 @ 26.30  
6 black hfr 356 @ 26.20  
5 whiface hfr 399 @ 26.00  
8 whiface hfr 440 @ 26.00  
2 whiface hfr 303 @ 26.00  
3 whiface hfr 470 @ 25.60  
23 black hfr 533 @ 25.60  
3 whiface hfr 465 @ 25.50  
2 black hfr 473 @ 25.40  
11 black hfr 410 @ 25.40  
4 blkwhif hfr 490 @ 25.10  
3 whiface hfr 513 @ 24.90  
14 whiface hfr 543 @ 24.90  
2 black hfr 465 @ 24.80  
23 black hfr 530 @ 24.80  
3 whiface hfr 510 @ 24.60  
3 black hfr 537 @ 24.50  
1 roan hfr 415 @ 24.50  
2 whiface hfr 465 @ 24.20  
4 blkwhif hfr 491 @ 24.10  
5 whiface hfr 566 @ 24.00  
2 blkwhif hfr 530 @ 21.40

**BULLS**

1 whif bull 380 @ 30.00  
1 whif bull 1010 @ 22.40  
1 hol bull 1670 @ 22.00  
1 whif bull 1690 @ 22.00  
1 swiss bull 1380 @ 21.95  
1 black bull 1485 @ 21.85

1 whif bull 1680 @ 21.80  
1 whif bull 1290 @ 21.00

**COWS**

1 whif cow 950 @ 21.60  
1 whif cow 725 @ 21.10  
1 whif cow 715 @ 20.50  
1 br swiss cow 1405 @ 19.50  
1 whif cow 1065 @ 19.40  
1 black cow 1095 @ 19.30  
1 holstein cow 1255 @ 19.25  
1 holstein cow 1090 @ 19.20  
1 holstein cow 1340 @ 19.10  
1 brindle cow 1170 @ 19.00  
1 holstein cow 1385 @ 18.90  
1 charolais cow 960 @ 18.90  
1 whif cow 1025 @ 18.80  
1 whif cow 1145 @ 18.70  
1 holstein cow 1105 @ 18.70  
1 holstein cow 1620 @ 18.70  
1 whif cow 1195 @ 18.60  
1 holstein cow 1495 @ 18.60  
1 whif cow 1070 @ 18.60  
1 whif cow 1430 @ 18.55  
8 whif cows 914 @ 18.55  
1 whif cow 1080 @ 18.50

**2 1/4 MILES EAST OF MANHATTAN ON US 24**

1 whif cow 1180 @ 18.50  
1 holstein cow 1380 @ 18.40  
1 whif cow 1065 @ 18.40  
1 holstein cow 1290 @ 18.40  
1 whif cow 1055 @ 18.40  
10 whif cows 994 @ 18.40  
1 whif cow 1025 @ 18.30  
1 broc cow 1090 @ 18.30  
1 holstein cow 1160 @ 18.20  
1 whif cow 1300 @ 18.20  
1 whif cow 1215 @ 18.10  
1 whif cow 1170 @ 18.10  
1 whif cow 1185 @ 18.10  
1 holstein cow 1145 @ 18.00  
1 whif cow 1395 @ 18.00  
1 holstein cow 1325 @ 17.70  
1 whif cow 935 @ 17.20  
1 black cow 1215 @ 16.60  
1 whif cow 1020 @ 16.50  
1 whif cow 1030 @ 15.30  
1 jersey cow 820 @ 15.20  
1 whif cow 925 @ 14.90  
1 whif cow 710 @ 14.10  
1 whif cow 845 @ 14.00  
17 whif cows&clvs @ 234.00

**BUYING  
FAT HOGS**

We buy fat hogs daily at the Manhattan Commission Co., Inc., sale barn. We buy direct with no commission to the seller.

At Manhattan

Mondays thru Saturdays

BUYING HOURS

8 a.m. to 1:00 p.m.

At Alma & Eskridge

Every Wednesday

From 8 a.m. to 1 p.m.

\*\*\*

**Discontinuing Hog-Buying  
At Alta Vista**

Due to circumstances beyond our control, we have discontinued buying hogs at Alta Vista. We do want to thank every one for the past business we have had at that station in the past. We will continue buying hogs at Alma and Eskridge on Wednesday each week and Manhattan every day, same as in the past. We do hope to still buy your hogs at one of these stations even though it will be a little farther away.

\*\*\*

For information call the barn in Manhattan, PR 6-4815. Or you may call Joe Raine at Maple Hill MI 3-2226 or Eskridge Yard 449-2347; or Alma Yard 765-3841.



**FOR ESTIMATES**

W. E. DUGAN -----Alta Vista, 229-6430  
JOE RAINE -----Maple Hill, 663-2226  
DON WELLS -----Manhattan, JE 9-3744  
MERVIN SEXTON -----Abilene, CO 3-3449  
C. J. WENTZ, bus. mgr. Manhattan, JE 9-5561

BARN PHONE -----Manhattan, PR 6-4815

Consignment Reports  
WIBW radio 6:30 A.M. Thursdays  
WIBW-TV 12:15 Noon Wednesdays

**The Manhattan Commission  
Co., Inc.**



MANHATTAN, KANSAS

East On US 24

Auctioneers: Joe Raine and Dale Feil



## COW POKES

By Ace Reid



"Jake, now that you've got 'em broke, when does he go to eatin' outta your hands?"

## WHY NOT?

Save Time and Labor Costs  
AUTOMATICALLY!



The Inland Automatic Bale Stooker  
Makes handling any type bales a  
One Man Operation  
PYRAMID SALES CO.

1715 N. Santa Fe  
Wichita, Kansas 67214 Or Almena, Kansas 67622  
316-FO 3-1634 913-NO 9-2412

SEE IT AT THE SALINA SHOW MARCH 26 & 27

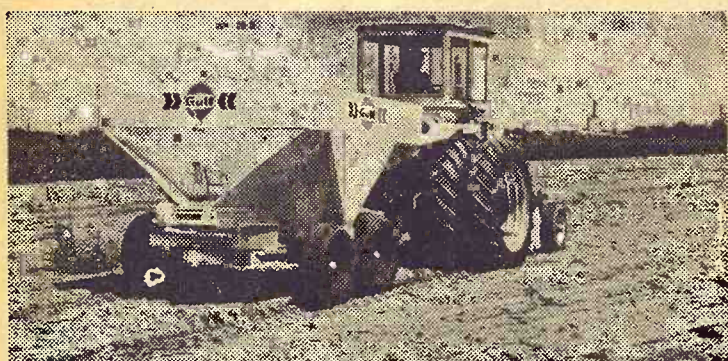

See us for **Mr. Green**  
for broadcast ahead of planting

Give your new crop a strong fertility base to build on all season long. Let us help you select the right grade of Gulf Mr. Green\* high analysis mixed fertilizer for application ahead of planting.

Genuine Gulf Mr. Green is your assurance of guaranteed plant food analysis, free-flowing material for trouble-free application and chemically combined grades that deliver the same plant food ratio in every granule. Use our bulk spreaders for fast, accurate application.

\*Trademark of Gulf Oil Corporation

Gulf is here to help you grow

**EMMETT ELEVATOR CO.**

Emmett, Kansas

535-2460

**C K PROCESSING CO.**

Manhattan, Kansas

PR 6-9269

**FLINT HILLS FEED & GRAIN**

Manhattan, Kansas

PR 8-5322

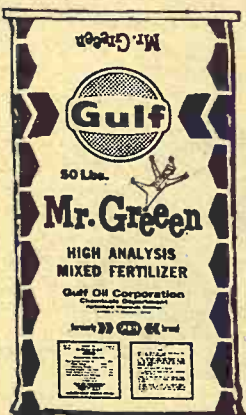
Salina Farm Show  
Set Next Week

**SALINA** — Over 60 exhibition spaces have been booked for the third Farm Materials Handling Exposition March 26 and 27 at Kenwood Park in Salina.

Exhibitors at this year's event will come from throughout the Midwestern states.

The show will begin at 9:30 each morning and close at 5:30

**MATERIALS HANDLING EXPOSITION  
AT SALINA**



LIVE DEMONSTRATIONS

EQUIPMENT  
MANNED AND OPERATED



MOVING EXHIBITS

ACTION DISPLAYS

Lunch will be available in the adjoining 4-H Building.

Purpose of the Farm Materials Handling Days is to acquaint farm operators with the latest equipment available to handle all farm materials from the field through the farmstead.

Cite Shortage  
Of Vet Doctors

Animal doctors grow scarce, hindering recruiters for state agencies.

The American Veterinary Medical Association calls the need for vets "fantastic"; it estimates 7000 more are currently required.

An official of Kansas State's veterinary college says there are "at least five times as many job openings as students to fill them." The University of Georgia searches unsuccessfully for a qualified vet to fill a \$17,500-a-year teaching post.

The tough new Federal meat inspection law adds to needs. Illinois' meat inspection division has openings for 15 vets. To get vets to check horses at Illinois race tracks, the state pays \$85 daily, up from \$50 four years ago.

Major reasons for the states' shortages: Insufficient capacity of veterinary schools and an increasing flow of graduates into private practice.

Still, an Atlanta attorney complains he was unable to find a vet to make a house call when his horse took sick.



*Johnny Kaw*  
Says:

A wheat crop failure never kept me from planting again.

Salina Chamber of Commerce Agriculture Committee and is free to the public. More than 20 acres of free parking is provided.



**AGGIE HARDWARE**  
1205 Moro MANHATTAN

These handling devices will speed chore time, cut rising labor costs and help in making today's modern farming operations more efficient and profitable.

The event is sponsored by the

Farm Folks  
Open House

Mon., Mar. 18 through Sat., Mar. 23

Featuring CMA Feeds and Answers by Feed Representatives

Special Prices **\$4.00** Per Ton Discount on all CMA Feeds

Free Refreshments Friday, Mar. 22

REGISTER ALL WEEK FOR FREE PRIZES

Drawing Saturday, March 23

## Farmers Co-op Elevator

Morganville, Kansas

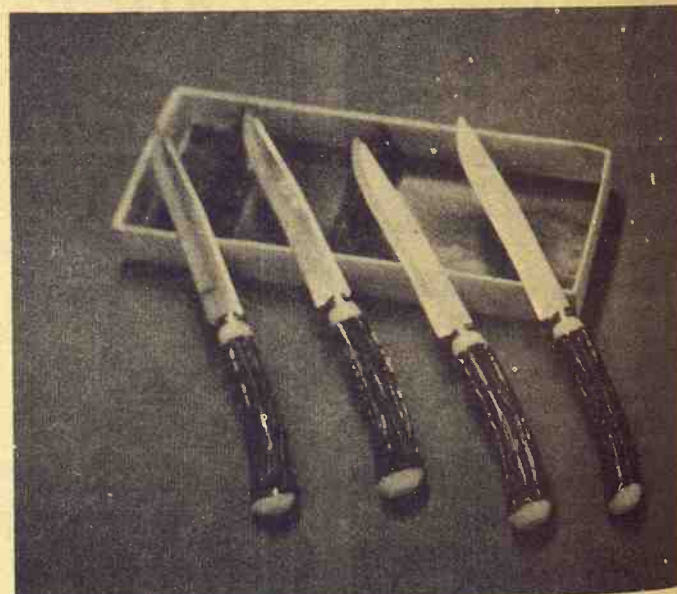
Poultry Producers  
THESE STEAK KNIVES  
ARE FREE TO YOU

AS PICTURED — STAINLESS STEEL

Get Them While  
They Last —

FREE WITH EACH 500 LBS.  
of **KEY** Chick Starter  
AT SPECIAL LOW PRICE

KEY CHICK STARTER is the major FRESH starter feed produced FRESH DAILY in a centrally located mill. What ever you think it takes to maintain good mortality on your new flocks of chicks, you've got to provide them with medication and growth proteins to help them through the early days. We've been producing poultry feeds for a good many years. And our customers come back year after year for this better starter. Get them on KEY quick . . . and get some handsome steak knives to boot. PLUS a special price in 500 lb. lots.

SEE A KEY DEALER OR CALL  
THE MILL COLLECT ME 2-2141

**KEY MILLING CO.**  
Clay Center, Kansas



# GRASS & GRAIN CLASSIFIED ADVERTISING

RATES: \$1 a week for 15 words or less. Add 5¢ a word for additional words. DISCOUNTS: (with cash orders only) deduct 10% if ad runs 2 weeks. Deduct 25% if ad runs 4 weeks. REFUNDS: you may collect a refund at the Ag Press office for any unused amount paid if an ad is cancelled. CLASSIFIED DISPLAY: (boxed ads) \$1.82 a column inch. CASH: ads not accompanied by cash have a 25-cent billing charge added.  
Mail To: Ag Press - P.O. Box 1009 - 1207 Moro - Manhattan, Kansas 66502 - JE 9-7558

## Notices

## AUCTIONEERING

### Auctioneer — Sale Manager



20 yrs. experience. Hundreds of successful sales. 8 states. All types, sizes, breeds.

Specializing: dairy, beef cattle. Real estate. A complete service including tent service. Reasonable rates. Write or call collect:

**DONALD J. BOWMAN**  
Kidder, Mo. — 816-575-2256  
or 575-2413 Box 157  
Hamilton, Mo. 64644

### Lawrence E. Welter

AUCTIONEER  
REAL ESTATE BROKER

Your Sale Solicited  
Large or Small

EAST HIGHWAY US 24  
MANHATTAN PR 8-3455

Real Estate  
And General Sales

### Ed Reimer

AUCTIONEER

We Specialize in Selling  
DAIRY CATTLE

"A complete Sale Service"

Phone or write for sale  
dates.

Telephone 367-2373  
GOESSEL, KANSAS  
"Marion County"

### For Complete Auction Service

Selling & Clerking  
Call us collect for  
sale dates & rates.

### Morris Pollmann

765-3988 Alma, Ks.

### George Pollmann

636-8531 Paxico, Ks.

### ROBT. G. "BOB" WILSON

Auctioneering Sales Mgr.

All Types of Sales

Phone 494-2552

Box 118 St. George, Kans.

## DAIRY SUPPLIES

### DeLaval Clay

All Makes

Service & Repair

Dairy Equipment



### Joe McClure

Ph. 229-5284 Alta Vista

### Wamego Dairy Supply

Located At  
Bit-O-Gold Cheese Bldg.

Dave Doperalski

Authorized DeLaval Dealer

Rubber parts for all makes

Service for all makes

Used milk machines, all makes

We would appreciate being

of service to you.

Phone 456-7200  
WAMEGO, KANSAS

## LAND IMPROVEMENT

### LAND IMPROVEMENT

"Soil Conservation Doesn't  
Cost—It Pays"

Ponds, terraces, waterways,  
and leveling, drainage ditch-  
es, clearing, landscape grad-  
ing.

### Roggendorff

Conservation Construction  
Arthur Roggendorff  
Phone JE 9-3984  
1630 OSAGE-MANHATTAN

## MEMORIALS

### Cody Memorials

Homer Bundle, Owner  
Stones designed and cut by  
experienced craftsmen in our  
own plant.

Office & Display  
4th & Grant  
ME 2-2323  
CLAY CENTER



## Livestock

### Dairymen — Buy The Best For Less

We have for your selection  
at all times the largest supply  
of

FRESH SPRINGER  
HOLSTEIN — GUERNSEY  
JERSEY

SWISS and MILKING  
SHORTHORN COWS &  
HEIFERS

Financing available—up to 24  
mos.

### SPECIALS

100 head of open Holstein hei-  
fers  
50 head Holstein heifer calves

### CALVES! CALVES!

We will have 400 to 500 calves  
beef cross. 2 weeks to 450 lbs.  
At our barn every week for the  
next several months.

### W. G. WIEBE

Phone CI 4-7625  
Summerfield, Kansas

### WANTED TO BUY

FEEDER HOGS  
40 to 100 lbs. Top prices paid.

### J. D. SIMPSON

130 Grant Ave., Junction City  
Phone CE 8-3754 or CE 8-3939

SERVICEABLE AGE Reg. &  
Purebred Yorkshire boars. Ed-  
ward Heikes & Son, 5-H Farms,  
Wamego, Kans., Ph. 456-9405. x3

## BULLS

Bull business has been good,  
we have about 40 good big &  
rugged coming two year old  
Registered Hereford Bulls left  
that will add lbs. and top mar-  
ket prices to your calves. Call  
or write.

### SUN RANCH

SALINA, KANSAS 67401  
AC 913 TA 7-9661 P.O. Box 856

CHAROLAIS BULLS for sale,  
reg. purebred, excellent blood  
lines. Grand sire Chi-Mo Import-  
ed, Grand sire Alga Nick. Also  
son of Remington included. Ag-  
es 9 to 30 months old. L. A.  
Clark, 6th and Hillcrest, Wa-  
mego, Kansas 66547, Phone  
456-9544. SB4

FOR SALE — Registered Here-  
fords, 15 to 24 mo. old. Blood-  
lines Mill Iron and True On-  
ward. Herman Kocher & Sons,  
Onaga, Kans. Telephone 889-  
4695. SB3

FOR SALE — Duroc boars,  
production tested bloodlines.  
Nationally accredited SPF.  
Fred Germann, Dwight, Kans.,  
Phone Junction City CE 8-4382. x9

REGISTERED HAMPSHIRE  
boars, James L. Yearout, Rt. 1,  
Emporia, Kansas Ph. 316 342-  
4597. SB4.

FOR SALE — DUROC boars,  
sired by a son of Cracker Jack,  
sire of a top testing boar at  
Kansas State boar testing sta-  
tion. Allen Lard, 1 mile east of  
Clay Center on Hwy 24. x6

WANTED — SHEEP to shear.  
Weekends. Small flocks. Refer-  
ences. Ed Brockway, 109 N Cam-  
pus Cts., Manhattan, Kans.  
66502. JE 9-4518. x4

FOR SALE — Purebred Polled  
Hereford bulls, 12 to 22 months  
old. Hampshire and Shropshire  
rams. Peerless Challenger 10"  
roller mill, like new. Dale New-  
ell, Wakefield, Kans. HO 1-5677. x4

FOR SALE — A fine selection  
of quality Hereford bulls, horn-  
ed and polled. Gain tested, clean  
pedigrees. Visitors always wel-  
come, call or write Sunshine  
Farms, Morrill, Kans. SB3

NATIONALLY ACCREDITED  
SPF Registered Duroc Boars,  
Serviceable size. Harold Brumm,  
RR 3, Junction City, Kans. Ph.  
Collect CE 8-7258. SB7

DOUBLE C Angus Farm. For  
Sale: Top Quality Registered  
Angus bulls, serviceable age.  
Clement C. Jones, 4 miles south  
of Wymore, Nebr. on 77. Tele-  
phone 645-7422. x3

FOR SALE — Serviceable aged  
registered Hereford bulls. Clean  
pedigrees. Howard Miller, 1105  
S. Garfield, Junction City, Ks.,  
CE 8-3575. x3

REGISTERED BULLS, 12-36  
months old. Dwarf free, large  
type, good heads. See our \$5100  
herd bull Silver Crest 973. Lo-  
cated 2 mi. north, 2 east Junc-  
tion Highways 15 & 18. Jones  
Hereford Farms, Abilene, Ks.,  
Telephone Upland. SB5

YORKSHIRE MALE hogs, vac-  
cinated. William Sukovaty, 821-  
3187. Willber, Nebr. x3

FOR SALE — Reg. Polled Here-  
ford bulls 18 months to 2 yrs.,  
out of Mixer Domino 38 and  
Pawnee Mixer. Mr. or Mrs.  
Fred Altwegg, RR 4, Junction  
City, Kans. Phone 913 238-2445. x3

FOR SALE — Registered Spots,  
fall serviceable age boars, few  
top open gilts. All from certi-  
fied bloodlines. Sired by "Mis-  
souri Mainliner". J. V. Cundiff,  
Manchester, Kans. (4 1/2 mi.  
north Talmage) Telephone 913  
388-2369. x4

REG. YORKSHIRE serviceable  
age boars & open gilts. Litter  
mate & bros. to testing station  
pigs with 6.07 sq. in. loin eye  
and 2.3 average daily gain. Neill  
R. Walker, Rt. 2, McPherson.  
Ks. Phone CH 1-2599. SB3

FOR SALE — Registered Horn-  
ed Hereford bulls, Zato Heir  
and Crusty breeding, 22 to 26  
months old. Farm located 2 1/2  
miles north of Industr. Rau  
Hereford Farm, Wakefield,  
Kans. x4

WELL-BROKE Quarter Horse  
for sale, good with cattle,  
smooth mouth, \$175 Phone 494-  
2624, St. George, Kans. x3

FOR SALE — 17 York Hamp  
cross feeder pigs. Melvyn Mil-  
ler, Marysville, Kans., Telephone  
HI 3-3812. x3

FOR SALE — Choice yearling  
and 2 year old registered Angus  
bulls. Junior Zecker, Alma,  
Kans. Telephone 765-3582. SB3

FOR SALE — Nationally ac-  
credited SPF registered Duroc  
Boars and open gilts. Meat type,  
large litters. Larry D. Hobson,  
Scandia, Kans. Phone FE 5-2650  
x6

FOR SALE — Registered polled  
Hereford bull, 6 yr. old. Harold  
Tessendorf, Ph. 889-4325, Onaga,  
Kans. x4

Twenty-nine yearling selective  
breeding will sell — Complete

ANGUS DISPERSAL  
at Marysville Sales Barn  
Marysville, Kansas

APRIL 29, 1968

2 Herd Bulls  
4 bulls, coming 2 years  
50 Female Lots  
27 cows with calves, mostly re-  
bred  
6 bred cows, close up  
13 bred heifers, many will  
calve early  
4 open heifers  
Strict culling for many years  
has made each individual the  
profitable kind.

For those who want good  
breeding, this is the sale to wait  
for.

### BAR B FARMS

Barbara B. Houghton  
Glen Bowdish  
HANOVER, KANSAS

### MANHATTAN Quarter Horse Production Sale

SAT., APR. 6

Starts 1:00 p.m.

at Manhattan Sale Barn  
MANHATTAN, KANSAS

For Catalogs, write:

LEE WALTERS, Rt. 1, Manhat-  
tan

MERLE FLINN, St. George, Ks.

NATIONALLY ACCREDITED  
SPF Yorkshire, open and bred  
gilts. Sixty bushel round hog  
feeder. Kenneth Visser, Wake-  
field. x4

ALL AGES grade and register-  
ed Quarter Horses, \$45 to \$400,  
would trade for wire tie hay  
baler or semi-mounted plow for  
560 Farmall. Loris Luginsland,  
Dunlap, Kans., 316 884-3792. 4

FOR SALE — Registered  
Hampshire boars. A. C. Klusen-  
er, Wakefield, Kans., Phone HO  
1-5801 evenings. SB3

FOR SALE — 40 stock cows,  
calving now. Bill Conser, Ph.  
945-3938, Valley Falls, Kans. x3

HOLSTEIN HEIFERS — 12  
big 1200 lb. heifers for sale; to  
freshen in about a week. Call  
collect Ray Thornburrow,  
Marysville, Kans., HI 3-3361;  
nights HI 3-4251. SB3

FOR SALE — Four year old  
Holstein milk cow, also several  
older ones. Donald Yarrow,  
Wakefield, Phone HO 1-5650. x3

FOR SALE 17 head of Angus  
cattle, 9 calves and rest heavy  
springers. These are extra good  
Angus cattle. Walter Trost,  
Concordia. x4

FOR SALE — one 6 month old  
Hamp boar. A & D Lindquist,  
Waterville, Kans. ST 5-2618 or  
19. x3

REG. ANGUS bulls 10 to 30  
months old. Growthy well-devel-  
oped. Also five reg. heifers,  
yearlings, open. All sired by  
sons of Grand Champions. C. G.  
Wagner, 929 S. Santa Fe, Salina.  
TA 7-6263. x3

REGISTERED HEREFORD  
bulls — 5 year old ton bull for  
heavy service. Several yearlings  
and coming twos. Real Silver  
Domino breeding. C. W. Beck,  
Council Grove. Phone 349-2902.  
x4

CHINCHILLA — save by buy-  
ing from small breeder. Bred  
females with unrelated males.  
Al Ertl, 710 Thurston, Manhat-  
tan, after 5:00 p.m. x3

FOR SALE — Registered Here-  
ford bulls, two year olds and 18  
months. Tex Onward and Mill  
Iron breeding. Elmer L. John-  
son & Sons, Smolan, Kansas. SB4

FOR SALE — 10 purebred  
spotted gilts, 180-200 lbs., vacc,  
E. T. Lindquist & Son, Water-  
ville. ST 5-2358. SB4

380 BIG CHOICE Western year-  
ling ewes, on wheat pasture,  
gentle and settled down. Also  
455 2-year-old western ewes, all  
ready to breeding for early fall  
lambs. Call Doug Wildin, 316  
662-7543, Hutchinson. SB4

## Feed & Seed

### Hound Dog Feed

For Hunting &  
Racing Dogs

100 lbs. \$4.75

### Circle B Feed & Sply.

Concordia, Ks. CH 3-3303

FOR SALE — Prairie hay, fair,  
2500 square, 1000 round bales.  
Gene Law, Longford, Kans.,  
388-2520. x5

SWEET CLOVER — Mixed,  
Madrid, white. Full line of  
farm seeds, best of quality,  
Sedgwick Alfalfa Mills, Inc.,  
Sedgwick, Kans., Ph. PR 2-5511.  
SB5

240 ACRES SOUTHEAST of Ol-  
pe, Kans., all in grass. Brome  
and native grass. 5 room house,  
good not modern. Large barn  
and sheds, various buildings. 3  
ponds and wells. W. E. Rigsby,  
Box 222, Olpe, Kans. 66865. Tele-  
phone 1-316 475-3296. SB4

FOR SALE — Alfalfa hay, 900  
bales crimp. Third cutting, in  
barn. Enterprise phone WE  
4-2506, RR5, Abilene, Kans., Er-  
nest E. Nagely. x4

WANTED — Pasture to rent  
for 40 cows and 40 calves. Hen-  
ry Niemann, Bremen, Kansas. x3

YELLOW BLOSSOM Sweet  
Clover seed. 77% germination.  
10c lb. (Bring sacks). Kupfer-  
smith Bros., Home, Kans. x4

FOR SALE — Minhafer Seed  
Oats, state tested. Germ 95%.  
No noxious weeds. Wesley Heil-  
man, Green, Kans. x4

FOR SALE — About 50 or 60  
tons of square wire tied bales of  
Sudex, for bedding or mulching,  
\$12 per ton. Jack Quinn, Wa-  
mego. x4

DAIRY PELLETS, range pellets  
and all kinds of fertilizers.  
Manhattan Milling Co., 107  
Pierre, Manhattan. TF Chg

TONKA SEED oats. Germ. 90%  
L. J. Franz, Emmett, Kans. Ph.  
535-2581 or 535-2582. SB54

MINHAFER SEED Oats, State  
test germ. 93. Purity 99.55 \$1.00  
bu., bin run. Erwin Hiesterman,  
Linn, Kans., Phone DI 8-2271. x3

WANTED TO RENT — Pasture  
for 100 yearling heifers or 100  
cows with calves. Dick Robins,  
Anchor D Ranch, Olsburg, Ks.,  
Phone 468-3376. SB3

FOR SALE — Yellow blossom  
sweet clover seed. 80% germi-  
nation. 13c per lb. Harry Hartner,  
Manhattan, PR 6-7435. x54

WANTED — Pasture for 40  
cows and calves or 50 yearlings.  
Jim Anderson, Olsburg, Kans. x3

FOR SALE — Good native blue-  
stem pasture. Abundance of  
water. Good fences. Leonard  
Travelute, Waterville, Kans. x3

### 16% Pig Starter

with Aureo SP-250

\$93 per ton bulk

\$96 per ton in bags

at our mill

### Circle B Feed & Sply.

Concordia, Kansas CH 3-3303  
Bob Sis, Manager

FOR SALE — 320 acres pasture  
Pott. Co., good fences and wa-  
ter. J. Dennis Holt, Olsburg, Ks.,  
Phone 468-3538. x5

WANTED — To rent pasture  
for 25 or 30 cows. Raymond  
Pagenkopf, Woodbine, Kans. x3

PRAIRIE HAY for sale. Extra  
good square bales. McFadden  
Bros., Riley, Kans. Huxley  
5-2688. SB3

FOR SALE — Neal seed oats.  
State test germ. 94. \$1.00 bu.  
bin run. Grant Summ, Green,  
Kans. Phone 944-2825. x4

## Poultry

BABY CHICKS — California  
white and red legs pullets, 28c.  
st. run 14c. Large Cornish Rock  
broilers st. run 14c. See us for  
your Nutrena Feeds. Blue Rap-  
ids Hatchery, Blue Rapids, Ks.  
x5



## Automotive

### GMC

#### TRUCKS

1/2 Ton - 60 Ton  
Sales & Service

**TRI-COUNTY MOTORS**  
307 N. 3rd MANHATTAN

### USED TRUCKS

1960 IHC 120, 4-wheel drive \$1150  
1962 Chev. 1/2 T \$1150  
1959 1 ton dual wheel Chev., no bed \$375  
1960 IHC 1/2 ton pickup, power-lock, radio, heater \$595  
1956 GMC pickup \$275  
1957 Chevrolet pickup \$275  
1964 IHC 4-wheel drive scout, half top \$1095  
1962 IHC 4 wheel drive scout, full top \$975  
1948 Jeep \$350  
1962 Chevrolet 1/2 ton pickup \$1095  
1959 IHC 2 ton truck, bed & hoist \$1295

### Buchman Farm Sply.

A-C DEALER IH TRUCKS  
Phone 229-6619  
ALTA VISTA, KANS.

1967 FORD C-750, 361 HD, V8, 5 spd. trans., 17,000 lb. 2 spd. axle, good rubber, new paint, 135" WD, 108" cab to axle. Only 43,000 miles. Must see to appreciate. Marion Brenner, Randolph, Kans., Phone GREEN WI 4-2205 or Manhattan JE 9-2149. x3

#### USED TRUCKS

1966 Chev. 1/2 T 6 cyl., 4-spd., big bed  
1965 Chev. 1/2 T, V-8, 4-spd., big bed  
1962 Chev. 1/2 T 6, 4-spd., big bed  
1959 Chev. 1/2 T 6, 4-spd.  
Two 1957 Chev. 2T trucks, each LCF, V-8, 2-spd. axle, 15 1/2" bed; hoist

### Barleen Motor Co.

Phone ST. 5-2511  
2 blocks No., 77-9 jct.  
WATERVILLE, KANS.

### 40 Used State Highway Trucks

59-60-61 CHEVY  
60 SERIES DUMPS  
261 6 cyl., 5-speed, 2-speed, saddle tanks, top rubber

60-61 CHEVY  
70 SERIES DUMPS  
348 V-8, 5-speed, 2-speed, 18,000 lb. axles, saddle tanks

59 DODGE D-700 DUMPS  
354 V-8, 5-speed, 2-speed, 18,000 lb. axles, saddle tanks

60-61 FORD F-600 DUMPS  
292 V-8, 5-speed, 2-speed, saddle tanks

57-58 IHC 180 DUMPS  
308 engines, 5-speed, 2-speed, 18,000 lb., rear axles

60 FORD F-600  
292 V-8, 5-speed, 2-speed, Garwood hoist and new 13 1/2 ft. Wheatking grain body

60 CHEVY 60 SERIES  
with 261 6 cyl., 5-speed, 2-speed, Garwood hoist and new 13 1/2 ft. Wheatking grain body

61 FORD F-600  
292 V-8, 5-speed, 2-speed, Anthony hoist and new 13 1/2 ft. Wheatking grain body, choice of 2, one with 15 1/2 ft. grain body

59 CHEVY 60 SERIES  
261 6 cyl. 4-speed, 2-speed, Garwood hoist and new 13 1/2 ft. Wheatking grain body  
63 Chevy 60 Winch truck  
65 Chevy 60 Winch truck

### AMES

CHEVROLET CO.  
Phone 316 MI 7-3251  
MOLINE, KANSAS

#### USED TRUCKS

Three 1959 GMC tractors, twin-screw 218 Detroit motors  
One 1959 IHC tractor, twin screw, 220 Cummins  
One 1961 GMC tractor, twin screw, 238 Detroit  
One 1961 Dodge pickup, 1/2 ton, 3 speed

### Talmage State Bank

Phone 3  
TALMAGE, KANS.

### Need A Pickup?

GET A NEW ONE  
IN WAKEFIELD

We have a good selection of  
1/2 & 3/4 Ton Pickups

1966 Chev. 1534 1/2 T, 6-cyl., 4-spd.  
1962 Ford F600, 2T, w/ 17 bed & hoist  
1959 Chev. 1/2 Ton Pickup  
1958 Chev. 1/2 T, wide box, 6 cyl., 4-speed  
1955 Chev. 2 ton, bed & hoist, new paint \$1475  
1951 Chev. 1/2 T pickup, grain sides & stock rack  
1957 International 1/2 T pickup, grain sides & stock rack  
1951 Ford three-quarter, 4 speed, 6 cyl.  
1959 IH 1/2 ton pickup, 4 speed, 6 cyl.  
1949 Dodge 1 1/2 T with bed  
1948 Ford 2T, 2-spd. axle, bed & hoist



### AULD

CHEVROLET  
HO 1-5414  
WAKEFIELD

#### USED TRUCKS

1964 Dodge A-100, 26,000 miles, aut. transmission  
1964 Chevrolet 1/2 ton, 4 speed, non-slip differential  
1963 Dodge 1/2 ton, 4-whl. drive  
1963 Chev. 1/2 ton, 3 speed  
1953 IHC 2 ton, cab & chassis  
1949 Chev. 1 ton, 10' grain box

#### USED TRACTORS

1962 901 Ford tractor, wide frt. axle  
1961 801 Ford diesel  
1957 850 Ford; 1951 8N Ford  
1951 8N Ford, Davis loader, Scout backhoe  
1948 Massey 44 with loader  
1947 IHC Model M

#### USED CARS

1966 Dodge Coronet 440, 4 dr. sedan, AC, PS, AT  
1964 Chevrolet Impala Super Sport, 4 spd. trans.  
1963 Dodge Polara, 2 dr. hardtop  
1963 Dodge Coronet 440, 4 dr. sedan, AC & AT  
1962 Ford Galaxie 500 4 dr. sedan

See These & Others  
Priced To Sell

### George Motor Co.



Ford Tractors & Farm Eqp.  
Versatile Swathers  
Dodge Darts & Dodge Trucks  
CLYDE, KS. Phone 446-3340

### Chevrolet Sale AT Skaggs

Manhattan Motor Dealer  
SKAGGS (FORD) MOTORS

1966 Corvair Monza 2-dr. hardtop, 6-cyl., 4-speed, R & H, bucket seats. Local one owner \$1295

1964 Chevrolet Bel Air 4-dr., 6 cyl., automatic trans., R & H, low mileage, local one owner. Like new \$1195

1964 Chevrolet Bel Air 4-dr., 6 cyl., automatic trans., R & H \$1095

1963 Chevrolet Impala 4-dr., hardtop, V-8, automatic trans., R & H, p-steering, factory air \$1295

1963 Chevrolet Impala 4-dr., hardtop, V-8, automatic trans., R & H, p-steering \$1195

#### OPEN EVENINGS

#### BANK RATE FINANCING

### Skaggs (Ford) Motors

"Where Customers Send Their Friends"

2nd & Houston Phone 8-3525  
MANHATTAN, KANS.

#### SPRING CLEAN-UP

Units listed below must be sold  
1963 Ford 1/2 ton pickup, LWB with camper \$1395  
1962 IHC 4-wheel drive Scout, full top \$945  
1951 Willys Jeep 4-wheel drive pickup \$445  
1962 Volkswagen \$845  
Large selection of used cars & pickups in stock

#### BIG DISCOUNT ON

2 Used El Dorado campers  
1 Used Eldorado 14' camping trailer

#### FORD SALES & SERVICE

### Stenberg Motors

Ph. 446-3532 Clyde, Ks. 66938

#### USED CARS

1967 Ford Gal. 500, air, PS, school car \$2695  
1966 Ford Gal. 500, PS \$1695  
1965 Ford Custom 500, PS, PB \$1595  
1964 Ford Gal. 500, air, power S & B \$1425  
1965 Ply. Sports Fury, loaded \$1895  
1965 Buick Grand Sport, loaded \$1950

Special Price On New  
N & E Series Trucks

### Kling Motor Co.

Ford—Mercury—Ford Trucks  
US 81 at 23rd St.  
BELLEVILLE, KANS.  
Phone 527-2271

### Graduations & Sport Cars

Like Cap & Gown  
They Go Together  
SEE THESE

1966 Chevrolet Caprice coupe, V-8 engine, automatic transmission, radio, heater and air conditioning. Aztec Bronze color, gold trim and beige vinyl top \$2295

1966 Chevrolet Impala Sport Coupe, V-8 engine, 3-speed column shift, radio, heater and factory air conditioner. One owner, locally owned \$2295

1966 Chevrolet Impala Sport sedan, V-8 engine, automatic transmission, radio and heater \$2195

1964 Chevrolet Impala Super Sport, 327 V-8 engine with 4-speed floor shift and bucket seats \$1595

1964 Impala Sport Coupe  
1963 Chevy II convertible, 6-cylinder with Powerglide, radio and heater. Super Sport equipment \$995

#### USED TRUCKS

We're badly in need of more used trucks, and we'll make you the best deal ever.

1966 Chev. Deluxe El Camino, V-8 engine, automatic transmission, power steering, radio and heater. A 1-owner locally owned, low mileage vehicle & priced to sell \$2195

1962 Chevrolet 1/2 T pickup, 8' Fleetside, 6 cyl., 4 speed trans. \$1095

1958 Chevrolet 1/2 ton pickup, V-8 with 4-speed \$695

1958 Ford 1/2 ton pickup, V-8 with 4 speed \$395

### OBERMEYER



Marvin Obermeyer, Owner  
Ph. BL 8-2255 Open to 9 p.m.  
HERINGTON, KANSAS

### Good Used Trucks

1963 Chevrolet 2-ton, 2-speed V-8, completely overhauled with tandem axle, 18-ft. fold-down box and hoist

1959 Chevrolet 2-ton, 2-speed with new 15 1/2 ft. box and hoist

1962 Ford 2-ton 2-speed with new 13 1/2-ft. box and hoist

1963 GMC 2-ton 2-speed. Cab and chassis will handle 18-ft. box

1960 Chevrolet 1/2 ton, long, wide pickup

1967 Chevrolet 1/2 ton long wide box, low mileage

1967 Ford Ranger pickup, 13,000 miles, real sharp

1964 El Camino with 14,000 actual miles

1958 Volkswagen van, good for camper

We sell Omaha, Standard, Obeco, Giant, Badger, and Schwartz boxes.

Also install underbody hoists. Southern Nebraska's largest dealer in boxes and hoists. Call us for a deal. Phone 424-2671.

### Siebe's Repair

Norman Siebe  
JANSEN, NEBRASKA

FOR SALE — Antique Model A Ford coupe with extra motor and parts, \$400. Larry Lindsley, Morrowville, Kans., Ph. AN 5-3323. x3

GOOD, CLEAN 1962 1/2 ton Chev. pickup for sale, 4 speed with or without camper. See to appreciate. Merle Flinn, St. George, Kans., Phone 913 494-2685 evenings or weekends. SB4



1951 IHC L185, tractor, 5-speed, 2-speed axle, air brakes, low mileage, with a Freughauff lowboy trailer, 26-ft. platform, 9-ft. gooseneck tandem axle 750x15 12 ply tires. This unit is extra good \$4250

1954 Chev. carryall van, good cond. \$395

1959 Ford 1/2 ton, 4-speed \$995

1966 Ford N600, 361 V8, 5-speed, 17,000 lb. 2 spd. 16' bed & hoist & stock racks, 24,000 miles, excellent condition \$4250

1964 Ford F600, 174" WB, chassis, cab, 292 V8, 2 spd. axle, 13,000 miles, like new \$2875

1964 IHC Scout 4x4 \$1195

1965 Ford F250 4 speed, long wide box \$1795

### Taylor Motor Co.

Phone EA 5-2202  
WASHINGTON, KANSAS



#### LARGE STOCK OF TRUCKS

1964 Chev. 2-ton, LWB, 2-spd. \$2195

1965 Chev. 1/2 T, 6-cyl., LWB, 4-speed \$1395

58 Wilson 40' roof rack \$3150

57 American 38 ft. platform \$2250

65 Chev. tandem tractor \$5750

1965 GMC 1/2-ton Inline \$1345

1963 Chev. 80 tractor \$2995

53 GMC 2 ton LWB \$400

63 Chev. 2 ton LWB, 6 cyl., 2 sp. \$1694

63 Int. tractor \$2250

62 Int'l. 2 1/2 ton tandem 13 ft. dump \$2750

62 International 2 1/2 ton tandem 13' dump \$2750

62 International 2 1/2 ton tandem 13' dump \$2750

62 International tractor \$1895

61 International tandem dump, box train screw \$2295

63 Chev. 80 tractor, fully equipped \$2995

55 Chev. LWB 2 ton, hoist & grain box \$1250

58 GMC LWB 2-speed \$895

64 Ford tandem tractor \$3995

61 Chev. tandem tractor \$3750

59 Trailmobile 35-ft. grain \$1250

### Melton Motor Co., Inc.

16th and M Sts. JA 7-2201  
BELLEVILLE

FOR SALE — Model T Ford motors, fenders, parts and 1927 body. Howard Larson, Miltonvale, Kansas. x4

1964 CHEV. Heavy duty truck, New tires, pusher wheels, runs & looks like new. Phone R. M. Myers, ST 5-2257, Waterville, Kans. SB3

FOR SALE — 1949 Chevy 1 ton truck. 4 speed, grain bed & stock rack. Short wheel base. Phone Wamego 456-9407. SB3

#### Real Estate

### SANDY HOOK TRAILER COURT

2 mi. S & E of St. Marys, Ks.  
Tornado Shelter Near

F. P. & Martha Stockman  
Phone 437-2239  
ST. MARYS, KANS.

#### SPRING PASTURE SPECIAL

520 acres Cloud County, Kans., grassland; excellent water, in two pastures; 280 acres & 240 acres (connected) on paved highway.

Immediate possession-priced to sell this week at \$125 per acre.

### GENE WATSON

REAL ESTATE

AUCTIONEER - REALTOR

14 Hillcrest 316 MO 3-3174

#### DOUG WILDIN

Rt. 1, Hutchinson, Kans.  
316 MO 2-7543

### Farms For Sale

Choice Farm — 530 acre farm with over 200 acre creek bottom farmland, bal. pasture with nice modern home. Barns, shed, silo. This is a livestock farm, near Manhattan.

Farm — 215 acre creek bottom farm. 2 sets improvements. Be bought on contract.

Pasture — 80 a. with plenty water, good fence, good blue stem grass.

Farm — 160 acre farm with nice modern home, 93 crop land, bal. pasture.

Pasture — 160 acres located in Pottawatomie county, good grass & plenty water.

280 Farm — crop land, no improvements. Good bottomland. Close in.

252 acre Farm — 159 crop land, bal. pasture. Nice modern home, barn. Large stock pond. 45A wheat allot., large part creek bottom.

800 acre ranch, 250 acres farmland. 80 acres wheat, near 100 acres alfalfa. Bal. good pasture, plenty water. Modern home, large hay shed. Barns, sheds. This is a choice livestock ranch, immediate possession. This ranch may be purchased on contract.

240 Acre farm — 100 acre pasture. Bal. farm land, terraced in top condition. This farm might be purchased on contract.

For more information on these tracts or other properties we have, give us a call:

See us about selling your real estate, wide acquaintance, property at auction. Years experience advertised, offering the service that gets results. This is a business with us. Not a sideline.

### Lawrence Welter

Auctioneer, PR 8-3455

### Harold Carlson

Broker, PR 8-3083  
MANHATTAN, KANS.

### Land for Sale

Pottawatomie County Pastures  
222 acres and 428 acres. These pastures are well fenced and watered. Rock roads to loading pens. Both join Tuttle Creek Lake. Excellent cabin sites with electricity available. Cash or contract. Possession immediate.

#### CLOUD COUNTY

Northeast of Miltonvale, KS with 90 grass.  
80 acres, 6 ha ymeadow, balance broke. These farms cash or contract.

#### CLAY COUNTY

480 near Oak Hill with 30 excellent well watered grass. 130 cultivated. Contract. Possession immediate.

320 on highway west of Clay Center. 100 grass, balance cultivated. Improved.

240 improved south of Clay Center on Oak Hill road. Nearly all broke. Real nice.

80 near Clay Center, all broke. Lays good.

160 south Clay Center, 60 grass, balance broke. Price \$18,000.

240 acres north of Green, KS cultivated. Lays nice, \$10,000 down, balance over 10 years at 5 1/2 per cent.

160 acres north of Green, KS broke, balance grass. Immediate possession. \$20,000.

Many other listings. To buy or sell, see

### LEO CHAPMAN

Real Estate & Investments

Phone ME 2-2077

425 Anthony Clay Center, KS

### Excellent 7440 Acre Flint Hills Ranch

34 in. average rainfall, good 45 wire fences, springs and deep ponds in all 5 pastures. Only few trees in river bottom. Minerals go. Air strip. \$132 per acre, assume contract.

Gene Watson

REAL ESTATE

Auctioneer - Realtor

14 Hillcrest

Doug Wildin, MO 2-7543

HUTCHINSON, KANS.

FARM FOR SALE — 285A in Ottawa Co., Kans., Phone 333-5638. Harvey Roth



## For Sale

30 acre farm  
creek bottom  
bal. pasture  
rn home.  
This is a top  
near Manhat.

creek bottom  
improvements  
contract.  
th plenty wa  
good Blue

farm with  
ne, 93 crop  
e.  
es located in  
unty, good  
water.

land, no im  
bottomland.  
59 crop land,  
e modern  
e stock pond.  
e large part

0 acres farm  
heat, near 100  
al. good pas-  
er. Modern  
shed. Barns  
a choice live  
mediate pos-  
ch may be  
contract.

100 acre pas-  
land, terraced  
This farm  
based on con-

tion on these  
properties we  
ill:  
ng your real  
tance, prop-  
Years exper-  
er the ser-  
its. This is a  
ot a sideline.

Welter  
r 8-3455  
arlson  
8-3083  
KANS.

Sale  
ty Pastures  
428 acres.  
well fenced  
roads to  
join Tuttle  
lent cabin  
ty available.  
Possession

UNTY  
Altonvale, 160  
meadow, bal-  
farms cash

UNTY  
ill with 350  
red grass.  
ntract. Pos-  
vest of Clay  
balance cul-

th of Clay  
road. Near-  
nice.  
Center, all  
Center, 60  
ke. Price

Green. 160  
e, \$10,000  
10 years at

MAN  
estments  
2077  
Center, Ks

0 Acre  
Ranch  
ull, good 45  
and deep  
res. Only  
ottom. 1/2  
p. \$132 per

MAN  
estments  
2077  
Center, Ks

0 Acre  
Ranch  
ull, good 45  
and deep  
res. Only  
ottom. 1/2  
p. \$132 per

MAN  
estments  
2077  
Center, Ks

0 Acre  
Ranch  
ull, good 45  
and deep  
res. Only  
ottom. 1/2  
p. \$132 per

MAN  
estments  
2077  
Center, Ks

## 2 FULL SECTIONS

Grass — Excellent  
FENCES & WATER

J. E. CHISHOLM

SHEETS-ADAMS REALTORS

MCPHERSON, KANS.

CH 1-3648

CH 1-1094

## Fulmer Real Estate

CATHERINE J. FULMER  
REALTOR

Office 456-7696

Res. 456-9281

WAMEGO

FOR SALE — 60 acre farm, 110  
acre tillable, balance pasture,  
new 4000 bu. drier bin, farrow-  
ing place for 18 sows, ideal hog  
finishing setup, Modern 4-bed-  
room house, plenty of water,  
new waterways and pond locat-  
ed near Sabetha, Kansas. Char-  
olais bull, 2 1/2 years old, \$650.  
Pit full of sorghum silage, ap-  
proximately 250 tons. 18 large  
bred gilts to farrow Mar-April,  
\$95 each. Alvin Kipfer, Route 3,  
Box 123, Sabetha, Kansas 66534.  
Phone AV 4-2739. x3

## 284 ACRES

North of Manhattan, Kans., a  
few miles south of Randolph on  
Hwy. 177, east side. About 80A  
farmland, plenty water, new  
pond. Just added large house,  
other buildings. Good grass.

A good buy at \$40,000.

O. W. FAITH

Real Estate Broker

PR 8-3786 or JE 9-7797  
or PR 8-3940

302 E. Poyntz MANHATTAN

## FARMS FOR SALE

222 acres good grass, well  
fenced, abundant water, 160  
acres to lease with this, only  
\$100 per acre on contract.

428 acres good grass, well  
watered, good fences, \$100 per  
acre. Can lease 720A with this.  
Can be bought on contract.

75 acres good grass, good  
fences, plenty water, \$135 per  
acre.

105 acres good grass, good  
fence, abundant water, \$135 per  
acre.

If you want pasture for the  
coming season, you had better  
get at it. Call collect for ap-  
pointment.

## Kvasnicka Realty

HADDAM, KANSAS

Phone FR 6-2874

Gerald A. Kvasnicka, Realtor

Alice J. Kvasnicka, Secretary

## WESTMORELAND

Two bedroom home with bath,  
living room, dining room and  
kitchen. On two lots. Located  
toward east end of Main Street  
on south side. See our sign. Pri-  
ced to sell.

"BOB" WILSON, Auctioneer  
St. George, Kans. 494-2552

P. B. LINDSAY, Realtor  
Manhattan, Ks. PR 8-3424

## IRRIGATION DEVELOPMENT

## 480 ACRES

Sandy land, easy, cheap to farm;  
no rocks, gravel or alkali; will  
grow wheat, corn, milo.

Abundance of good water and  
fast recharge area; long grow-  
ing season; low hail insurance  
rate on wheat & corn; natural  
gas well; 13 mi. to large Pratt  
feedlot. Now in good grass.  
\$100 per acre

## GENE WATSON

REAL ESTATE  
AUCTIONEER - REALTOR

14 Hillcrest 316 MO 3-3174

DOUG WILDIN

316 MO 2-7543

Rt. 1, Hutchinson, Kans.

FARMS — Riley County: 647  
acres, approximately 25 acres  
plow land. Balance good water-  
ed grass. \$63,500. Washington  
County 373 acres. 137 acres  
cropland, balance creek and  
spring watered grass, \$47,000.  
640 acres. Over 300 acres plow  
land. Balance native and im-  
proved grass. \$112,000. Elliott  
Real Estate, Leland W. Elliott,  
Realtor, Washington, Kans. Ph.  
EA 5-2112. x6

## BUSINESS FOR SALE

Garage, fully equipped, north  
Central Kansas. In the heart  
of Solomon Valley.

Owners are of retirement  
age.

Established 43 years

## Horn Bros. Service

Phone 568-2328

GLASCO, KANSAS

APR. 13 — Farmland and Farm  
Machinery auction east of Cul-  
ver, Kans. Heirs of the Mary L.  
Frain Estate, Lawrence Frain,  
(agt). Auct. Melvin Zuker. x6

FOUR ROOM modern house  
and garage in Newton. 220 out-  
lets, builtins, hardwood floors,  
garden spot. A. R. Velen, 918  
Tank Ave., Neodesha, Kansas.  
66757. x3

APPROX. 850A pasture, 1 tract,  
cross fenced, excellent water,  
never failing, all weather road.  
Pete Hawkinson, Olsburg,  
Phone 468-3378. SB3

## RIVER BOTTOM

500A 1st & 2nd river bottom,  
most all under irrigation, pos-  
session this spring if sold soon.  
If you want something that will  
pay dividends, this one will.

280 acres 2nd bottom, no im-  
provements. Both places on  
blacktop road.

Call or see:

## George Hoerner

Real Estate

1601 Houston

PR 6-9392 MANHATTAN

LAKE FRONT Kansas State  
Endowment Association Tuttle  
Creek lots for sale. One-third  
acre. Each \$800. Contact Wil-  
liam Sikes, Leonardville, Kans.  
x4

REAL ESTATE for sale: Ideal  
combination farm and ranch, in  
Thomas Co., Kans. 2240 acres —  
1240 acres grass, water aplenty,  
excellent fences, 900 gpm irri-  
gation well, excellent improve-  
ments, natural gas, 1/2 mile from  
oil highway. Only \$135 per acre.  
Have good variety of other  
farms and ranches for sale. W.  
B. Ostmeier Realtor, Grinnell,  
Kans. 67738. x4

FOR SALE — 10 lots for \$900.  
Also 6 lots & house \$1200. Will  
sell on contract in Gypsum. \$25  
a month. Warren Pick. x3

## Farm Equipment

## USED COMBINES

2 1967 C-II Gleaners, 18 ft.  
2 1967 C-II Gleaners, 16 ft.  
2 1966 C-II Gleaners, 18 ft.  
1961 A Gleaner, 14 ft.  
2 1959 MH No. 82, 14'  
1950 MH No. 27, good

Combines all all field ready

## Fuller Chevrolet Co.

Ph. PE 8-2281

BELOIT, KANS.

FOR SALE — IHC 11' No. 37  
wheel disk, hyd.; IHC No. 400  
springtooth, 3 section; IHC 3-  
section spiketooth harrow; IHC  
No. 60 3 bottom 14" plow on  
rubber; IHC No. 101 1960 12 ft.  
combine; Oliver No. 88, 1953  
tractor & cultivator; AC power  
side delivery rake on rubber;  
IHC No. 185 2-row lister with  
rotary moldboards on rubber.  
Above machinery in nice shape.  
Ralph Meyer, Phone CE 8-3007,  
Junction City, Kans. x6

FOR SALE — Two 510 MF com-  
bines, with grain tank exten-  
sion, straw chopper. Not custom  
combines. See at Walthers Oil  
Station, Cuba, Kans. SB4

FOR SALE — Farmall H, LP or  
gas, with cultivator planter and  
fertilizer attachments. Very  
good. Lawrence Bullinger, Can-  
ton, Kansas MA 8-4378. x4

FOR SALE — 3 16' haywagons  
with high racks for bale throw-  
er. One 16' hay self feeder. Also  
14x14 electric roll-up over-  
head garage door complete.  
Charles Imthurn, Paxico, Kans.  
Phone 636-8512. x6

## TRACTORS

1950 JD A, reconditioned  
MF 35 tractor with loader  
IHC 560 Gas  
1952 JDA Good

## MISCELLANEOUS

1966 4-row Dempster lister w/  
rotary mold board, fert. &  
insect.  
4-row MF cult. for 85, 90, or 180  
MF tractor

Heavy duty twin-draulic loader  
with double acting cylinder  
for 85 or 90 MF tractor

4-row IHC fast hitch lister with  
rot. mo. board, fert.-sect.

JD 851 two wheel rake, recon-  
ditioned

New Idea No. 400 two wheel  
rake, reconditioned

225 Letz grinder, PTO belt drive

## Frankfort Impl.



BY 2-4458

FRANKFORT, KANS.

## DAUER IMPLEMENT CO.

1967 BSA motorcycle, 3000 mi.  
1964 McCormick F-806 gas trac-  
tor

1966 McCormick F706D, 735  
hours

1959 McCormick F-560 D

1949 McCormick Farmall H  
tractor

1965 International Scout pick-up

1960 IH F-560D tractor

1956 IH 1-300 utility with ma-  
nure loader, under 1200 hours

1965 International 1100 truck,  
1/2 ton, long wheel base, 18,000  
miles

IH No. 70 4-14 plow

Snowco feed wagon

No. 31 IH manure loader

8 ft. Knapheide truck bed com-  
plete with stock racks

McCormick No. 311, 3-16 plow

McCormick No. 60 3-16 plow

36-ft. Mayrath grain auger

1959 IH 1 560D tractor

1961 IH 1 560D tractor

1940 Farmall M with factory  
LP gas

1960 MF 85D tractor

1967 IH 403 combine 16-ft., low  
acreage.

1958 IH 101 combine

1941 M tractor

1957 McCormick 46T twine baler

1962 McCormick 46T twine baler

McCormick 16x8 MF drill, low  
rubber & rubber press



## Falun

Phone 1011

Falun is located 20 miles  
southwest of Salina

## AUCTION

8 1/2 miles northeast of Council  
Grove, Kans., then 1/4 west.

Wed., Mar. 20

Starts 1:00 p.m.

Machinery and tools including  
the following: 1954 IHC 1/2 T  
pickup with only 10,075 miles; 4  
speed, excellent condition.

1954 IHC Super H Farmall  
tractor, live PTO, used very lit-  
tle, always shedded. Looks like  
new.

PAUL H. KIRKEMINDE

Owner

Clerk, Farmers & Drovers  
Bank, Council Grove. Auct Jim  
Kirkemide.

135 E. 29th, Topeka, AM 6-4590

## USED TRUCKS

1959 Chev. 1/2 ton, 4 wd, 6, 4 spd.  
..... \$595

1966 Ford F600, 2 ton, 6, 156"  
WB, 2 speed axle, 8.25 tires  
..... \$2195

1966 Ford Big 6, 4-spd., 1/2 \$1595

Several State Highway 61-62  
pickups.

## Long-McArthur, Inc.

Ford-Lincoln-Mercury

340 N. Santa Fe Salina, Kans.

TA 3-2237

FOR SALE — New IH 24, IH B  
gas tractor with power steering,  
special closeout price, \$259 New  
203 Mc Harr. Thres. Cp. equip-  
ment, 13 ft. platform, reg. \$7500,  
special closeout price \$2595.  
biel, Moundridge, Kans., Ph. 118.  
SB3

## PRE-OWNED COMBINES IN HILLSBORO

1967 Gleaner C-II, 18-ft., low ac-  
res  
1966 Gleaner, C-II, 18-ft., shed-  
ded, cab  
1962 Gleaner A, 14-ft., big tires,  
cab  
1962 Super 92, MF, 14-ft., big  
tires  
1955 Gleaner A, 14-ft.  
Have new A-II, & G combines  
in stock.

## TRACTORS

1966 AC 190XTD, fully equip-  
800 hrs.  
1964 AC D-19D, big tires, nice  
1962 AC D-17D, clean  
1962 AC D-17, gas, new rubber  
1959 AC D-17D, low hours  
1952 AC WD, new paint, slick  
FIELD-MASTER SPRING  
See us for the new Field-Mas-  
ter Spring Tooth.

## Jost Implement Co.

947-3182

HILLSBORO,

KANS.

## TRACTORS

1957 Massey 50 hi clearance  
1965 JD 3020D, sharp  
1958 JD 720 diesel  
1962 JD 3010 gas, clean  
1961 JD 4010 diesel, ready to go  
1958 JD 520, repainted  
1955 JD 60 with power steering  
1955 Ford Major, overhauled  
1958 JD 620, overhauled, new  
tires  
1964 JD 4020 diesel, overhauled  
M47 IHC; G50 JD; A45 JD; H47  
M, 50 Moline U & G54 JD.

## BALERS

No. 3 Massey 1962, real good  
1958 Deere 14T, overhauled  
1964 Deere 214WS, clean  
1955 Deere 14T with motor  
Bale thrower for 14T  
Several 114W JD balers  
66 Holland, 55W McCormick

## COMBINES

1958 JD 55 with 14 plat, sep O.H.  
1957 JD 55 with 14' head  
1960 JD 45 with cab & 12' head  
1957 Massey 70 with 12' head  
210 corn head for 45 & 55

WHEEL DISKS & PLOWS  
Moline 9' like new, 20' blades  
Deere RW 11' cut  
Mtd. plows, 3x14, 4x16, 4x14  
Wheel plow, 3x14, 4x14  
Old MM 5x14 wheel plow

## MISCELLANEOUS

503 New Idea loader, mech trip  
L Deere 75 bu. spreader  
6' Shawnee 3 pt. blade  
Hawk Bilt 145 flail spreader  
4 row JD mtd. rotary lister  
with fert.  
IHC 2A hay conditioner  
8W JD mower, new bar with  
crimper drive  
9' JD wheel chisel, 658H, like  
new  
2 row IHC fast hitch rotary  
lister

JD 2 row rotary lister  
A-4 Deere ft. mtd. cult., 3010  
or later  
IHC frt. mtd. cultivator for 560  
series

Several 2 row frt. mtd. JD &  
IHC cultivators  
5 sec. JD & IHC 3 pt. & wheel  
spring teeth  
4 section JD tine tooth harrow  
with 3 pt. carrier  
10' Grain-O-Vator 50 feed wagon  
Quite a few used drills 16x8  
4 section No. 14 rotary hoe, fair  
Old, Moline 7' tractor mower,  
real good  
Several old side rakes  
8' IHC fertilizer spreader  
Couple 820 JD weedeers  
Junk 55 combine with some  
separator parts  
No. 12 JD field cutter with pick-  
up att.  
Pickup & cutter bar for Gehl  
Gehl 4 wheel front unload wag-  
on with JD chassis

## SHOUSE

IMPL. CO.

Abilene, Kans.



Store

Ed Shouse

Ron Shouse

CO 3-3051

CO 3-1066

CO 3-4515

GOOD 1951 SUPER A IHC  
tractor, hydraulic lift, takeoff,  
takeoff, belt pulley, plow, lister,  
cultivator and 25V IHC 7' mow-  
er. A rea garden and hay trac-  
tor. \$75. Axtell phone 736-2904.  
x3

FOR SALE — 4 row weeder,  
IHC 3 point \$150. Eversman  
land plane \$550. Peerless port-  
able roller mill, ear corn attach-  
ment, like new, \$550. Husky Rid-  
ing Lawn mower \$35.00. Alvin  
Koch, call ME 2-2043, Clay  
Center, Kans., Rt. 5. x6

## WICHITA

</



## GUARANTEED USED TRACTORS

1963 JD 4010D  
1963 JD 3010D  
1962 JD 3010 gas  
1961 JD 2010 gas  
1959 JD 630  
1959 JD 530  
1958 JD 420  
1961 AC D-15 diesel  
1958 MF 65 gas  
1956 JD 60  
1954 Ford NAA  
1951 Ford 8N  
1949 IHC M  
1948 IHC M  
1944 IHC H  
1949 Ferg. TO 20  
1951 Case DC ..... \$295  
1946 JD G, good  
Also several others

**Todd Tractor Co., Inc.**  
Junction Hwys. 36 & 63  
Store Phone DE 6-2138  
SENECA, KANSAS

## SALINA



IHC 400 dsl. RC, fast hitch, PTO  
Oliver 88 gas, PTO, good shape  
Oliver 88 dsl., live PTO, complete reconditioned  
IHC M gas, PTO  
IHC H gas with loader, runs good  
JD R dsl. new paint, good condition  
JD 3010 gas, 3 pt., PTO, single valve  
Case 730 dsl., PS, 3 pt.  
JD 95 1962 18' platform, good cond.  
JD 55, 1958, 14 ft. platform, reconditioned  
JD 55 1960, 14' platform, reconditioned  
Dearborn planter, 2 row lister, good shape  
Case 2-row planter with 3 pt. tool carrier  
JD 406 planter, 4 row pull type  
IHC 445 planter, 4 row pull type

## Salina Impl. Co.

Box 1029 Ph. TA 3-2206  
SALINA, KANSAS 67401

## TRACTORS

1962 2010 JD gas, completely recond. .... \$2595  
1964 JD 1010 gas tractor \$1995  
1952 AC WD, motor overhauled ..... \$695  
1958 MF 50 with loader .. \$395  
Ford 9N completely overhauled ..... \$545  
Ford 8N, good ..... \$495  
1949 JD A, overhauled .. \$595

## COMBINES

1956 JD 45 combine, reconditioned ..... \$1895  
1959 JD 45 combine with cab ..... \$2495

## BALERS

1964 JD 24T baler ..... \$1295  
JD 14T baler, recond. .... \$695



**Young & Son**  
Impl. Co.  
Council Grove  
Kans.  
Ph. 767-5018

3 manure spreaders  
5x14 J Dmounted plow  
3x16 Oliver semi-mtd. plow  
Oliver 880 & 77 tractors  
JD No. 5 mower  
Several discs  
Sheffield posts & wire  
5 ft. posts 72c; 5 1/2 ft. 77c  
Barb wire \$7.95  
New Oliver; Pape; Krause;  
New Holland; Fox; New Idea  
Machinery

## Steiner Impl. Co.

South Hwy 75  
SABETHA, KANSAS  
AV 4-2181

FOR SALE — D-14 Allis-Chalmers tractor with Comfort cover, A-1 shape, good rubber. Nordhus Bros., Marysville, Ks., Phone HI 3-3924. x4

FOR SALE — 10' EZ-Flow fertilizer spreader. Good condition, \$125. J. M. Hart, Delphos, Kans. x6

GOOD USED PARTS  
Tractors, Combines & Farm Machinery. We buy wrecked or burned late model tractors & farm machinery.

North 81 Tractor Salvage  
Route 1 PR 2-5491  
SEDGWICK, KANS. 67135

## HERINGTON



## TRACTORS

1966 JD 3020 gas, 900 hrs.  
1964 JD 2010 gas, 900 hrs.  
1962 JD 4010 dsl., o'hld.  
1962 JD 2010 gas, o'hld.  
1966 JD 2010 dsl., o'hld.  
1966 JD 2010 LP, o'hld.  
1961 JD 3010 dsl., o'hld.  
1961 IHC 460 gas, o'hld.  
1959 IHC 460 dsl., o'hauled, new rubber  
1959 IHC 560 gas, o'hauled, new rubber  
1958 A-C D-17 gas, new rbr.  
1958 JD 620 LP, new rbr.  
1958 JD 620 LP, new block  
1958 JD 720 gas, new block  
1956 IHC 300 gas  
1956 JD 70 gas, o'hauled  
1956 JD 70 dsl., o'hld.  
1954 JD 60 LP, o'hauled  
1951 JD A; 1948 IH M; 1946 IH

## MACHINERY

John Deere L spreader  
JD Model 35 loader  
IHC 33A loader w/ hyd. kit  
Twin-Draulic w/ hyd. bucket  
IHC No. 30 loader for H or M  
JD No. 80 3-pt. blade  
IHC 2-point blade  
Continental post hole digger  
JD 14' BW disk harrow  
IH 37 wheel disk, 10 1/2'  
JD 12 1/2' KBA whl. disk  
M-H 12-ft. wheel disk  
M-M 6-ft. oneway  
JD 494A planter, like new, w/ fert., insect, herbicide atts.  
JD 494 planter w/ fert.  
IHC 2-row fast hitch lister w/ rotary bottom  
1967 Hesston PT-10 windrower, demonstrator  
JD No. 858 side rake  
Several used JD mowers  
sales & service. Also Big Ox chisels and Lilliston rolling cultivators.

## Tri-County Sales

George Munkres  
Phone Collect  
BL 8-2249 or BL 8-2991  
HERINGTON, KANSAS

## USED TRACTORS

1962 D-15 gas, good tires, good ..... \$1950  
1955 D-17, good ..... \$2250  
1951 WD, good ..... \$650  
1949 WD ..... \$550  
1957 350 Farmall diesel, fast hitch, power steering, overhauled ..... \$1550  
1947 Farmall H ..... \$375  
1947 Ford tractor ..... \$350  
"C" Allis ..... \$295

## MACHINERY

Peerless grinder-mixer roller mill ..... \$675  
3 used AC snap coupler 3-14 plows, each ..... \$125  
4 row snap coupler mounted Allis planter with fertilizer ..... \$400  
2 45T IHC square balers, each ..... \$125  
New Holland 66 baler ..... \$100  
AC roto baler ..... \$650  
F-10 Farmhand stacker with manure fork & hay basket ..... \$100  
Used IHC 30 loader for H or M harrow ..... \$150  
16 foot John Deere springtooth harrow ..... \$125  
John Deere 3-section harrow ..... \$65  
IHC 3-section harrow with evener ..... \$65  
Nearly new 4-wheel wagon with rack ..... \$240

## Buchman Farm Sply.

A-C DEALER IH TRUCKS  
Phone 229-6619  
ALTA VISTA, KANS.

FOR SALE — 5 ft. Allis combine, 2112-18 Leonardville Ph. Also Model A 31 Ford truck, 1 ton, 4 speed transmission. Will run. 2112-18 Ph., Leonardville, Kans. SB3

FOR SALE — Model B John Deere tractor, starter, lights, power-trol, good tires. Phone Chapman, Walnut, 2-6729. SB6

FOR SALE — IH Model 412 semi mounted 416 plow, fast hitch, excellent condition. Tom Mehl, Beloit, Kans. Phone 913 529-2601. SB6

1960 JD 7 ft. hay crimper PTO, good condition, \$375. Harold Hoover, Abilene, Buckeye 3314. x6

FOR SALE — One 1950 Model Jeep with aluminum cab. In good condition, 65,000 actual miles. P. S. Kozel, Morrowville, Phone 265-3141. x6

FOR SALE — Massey Harris 44 tractor and 7' mower. Mrs. Chas. Parker, 1/2 mi. south of Parkerville, Phone 349-2934. x4

## SEE US FOR NEW

## No. 75 Du-AI

LOADER PRICED COMPLETE  
\$295

## USED TRACTORS

1963 JD 4010 diesel  
1961 JD 4010 diesel  
1964 JD 4010 diesel  
3 JD 3010 dsl. row crops  
3 3010 gas row crops  
1964 JD 3020 dsl. Turbo  
1962 D-17 AC dsl., very clean  
1961 560 IHC dsl.  
1959 630 gas, JD

## MISCELLANEOUS

1961 Hi-lo 45 JD combine  
New Idea hay conditioner  
3 point JD rotary lister  
4x14 JD semi-integral plow  
JD No. 45 loader

## Washington Impl.



EA 5-2301

WASHINGTON

## Used Machinery

## TRACTORS

50 J. I. Case DC4  
51 Allis Chalmers WD  
51 Ferguson TO-30  
55 IHC F-300  
57 JI Case Super 401 diesel  
58 John Deere 420  
60 JI Case 611B  
66 Massey Ferguson 180 diesel  
Ford 2-14; MF 3-14; MH 72 3-14  
Allis Chalmers 3-14  
JI Case 3-14; MH 4-14  
Allis Chalmers 361 4-14  
JI Case SR44 4-14

## PULL TYPE PLOWS

IHC 2-14; JI Case 2-16  
IHC 3-14; John Deere 4-14

## WHEEL TYPE DISK

John Deere 10'4"  
JI Case 10'8" ; JI Case 11'8"  
IHC 13'; John Deere 13'

## HAY TOOLS

IHC 7' mower; MH 7' mower  
JI Case 7' mower; MF No. 25 rake

51 Allis Chalmers Roto baler  
65 JI Case 200 baler  
65 MF No. 10 baler

## COMBINES

59 Allis Chalmers 90  
56 John Deere 55 12'  
58 Massey Harris 60 12'  
59 Massey Harris 82 14'  
59 Massey Harris 92 14'  
59 JI Case 800, 14'  
61 JI Case 1000, 14'  
62 MF 82 14'; 63 MF 92 14'  
64 MM 3490, 14'  
66 JI Case 660, 13'

## MISCELLANEOUS

Twin draulic loader for Allis Chalmers WD  
John Deere manure spreader  
J I Case 115 manure spreader  
Easy Flow 12' fertilizer spreader  
IHC rotary cutter  
Massey Ferguson cutter  
BMB cutter; JD 6' blade  
Viking elevator; Letz grinder

## Kuhlman Motor Co.

M-F Case — Dodge  
LINN, KANSAS

## COME TO LINDSBORG FOR GOOD TRADING

1965 IH 303 combine, 14', big tires, near new condition  
3 1959 IH 151 combines, 2 12', one 14', ready for the field  
1962 403 combine, 16', ready to go  
1966 203 combine, 13', near new  
1961 Owatonna swather with hay conditioner, 14', engine overhauled  
1960 IH 660 tractor, 2215 actual hours  
1959 IH 560D tractor, new tires, good  
1959 IH F340 tractor 2-pt., new paint  
1957 Case 620 diesel, 23.1x26 rear tires, good cheap power  
1964 IH 706 LP, 3 pt., fully equipped, new tires .... \$4250  
1955 JD 60, 3 pt., rollomatic, extra good  
New carryover F656, wide front axle, rockshaft, dual valves, TA, PTO, big tires, no trade special ..... \$4850

## Valley Eqpt. Co.

Phone 913  
AC 7-2396  
LINDSBORG, KANSAS

SURGE MILKER pump for sale; 2 unit with one bucket. Also IHC self-washing cream separator. Good condition. Ph. Manhattan, Kans., JE 9-3345. x4

## COMBINES

1966 A2 Gleaner, 14-ft.  
1966 A2 Gleaner, 16-ft.  
1952 A Gleaner, 14-ft.  
1960 D14 AC tractor  
2-67 C Gleaner 16 ft.  
1962 C Gleaner, 18 ft.  
1962 C Gleaner 16 ft. with chop-per

## Ostlund Implement



CH 3-4088

CONCORDIA

## NEW & USED MACHINES

No. 311 3-14 mtd. plow, 2 pt., FH IH ..... \$265  
No. 43 4-14 2 pt. mtd. plow, IH ..... \$295  
No. 37 12' wheel disk, sealed brgs., IH ..... \$350  
No. 37 13' wheel disk, plain brgs. IH ..... \$295  
No. 37 14' wheel disk, sealed brgs. & 3 bar harrow att., IH ..... \$495  
1960 D-17 Allis Chalmers tractor ..... \$2250

## NEW IH MACHINES

No. 268 2-row cult., front section only ..... \$195  
No. 246 2-row lister for none FH Farmall, used bottoms ..... \$150  
No. 15 IH bale elevator, 24 ft. with motor or engine mount, list \$183 — Special ..... \$127  
No. 51 IH Deluxe power forage feeder, 36' incline conveyor, 2 speeds forward and 2 reverse speeds, list \$1758. Special ..... \$1395  
No. 70 4 wheel running gear, 13,000 lb. capacity, less tires, list \$262. Special ..... \$198  
No. 2000 IH loader to fit 706 or 806 60" manure fork. List \$1009. Special ..... \$795

## Neuman Hdw. & Imp.



Phone SW 9-2128

WHITEWATER, KANS.

## GUARANTEED READY

1967 C-II Gleaner, 16' with cab  
1967 C-II Gleaner, 16 ft.  
1965 C-II Gleaner, 14' with cab & rice tires  
1962 A Gleaner 14 ft.  
1958 A Gleaner, 14' with cab  
1955 John Deere 45, 10 ft.  
1957 Massey 27  
1955 AC 66

Machines Are Reconditioned And Guaranteed

## USED TRACTORS

1955 WD 45; 1959 D-14  
OTHER MACHINERY  
AC D-14 cultivator  
AC 60-2x14, AC 60 3x14 plows  
2 AC mounted listers  
1967 Hesston PT 10 windrower  
2 John Deere No. 5 mowers

## Marysville Mchry.



East US 36

HI 3-4746

MARYSVILLE, KANSAS

## NOW IS THE TIME

If you need a good dependable used combine  
1959 No. 40 Oliver 14' combine  
1963 JD No. 95 16 ft.  
1961 JD No. 55 14 ft.  
1957 JD No. 55, 14 ft.  
1955 JD No. 55, 14 ft.  
1951 Gleaner 14 ft.  
1960 J D730 dsl. std., 3 pt. hitch  
1958 JD 720 LP RC, wide front  
1953 JD 60 gas RC, wide front  
1951 JD D, individual brakes  
12' Krause tiller with keel att., like new  
12 ft. JD No. 850 tiller with keel att., like new  
11' IHC No. 37 wheel disc  
8' Ford No. 515 mower, bal. head, like new  
2 New Carryover JD No. 694 AN planters, priced to sell

## Blanding Impl. Co.



PE 8-3066

BELOIT, KS.

FOR SALE — 1961 4-60 IHC diesel tractor. TA and S, fully equipped. Also 1961 2MH IHC corn picker. George P. Young, Phone WA 6-4238, Morganville, Kans. SB53

FOR SALE — 1955 Gleaner Baldwin combine, 14'. Bill Motter, Miltonvale, Kans., Phone 427-2775. x5

FOR SALE — Motors, new, used, 1 1/2 hp, 2 hp, 5 hp. Van's Electric, Fairview, 467-3387. x3

## Used Tractors

THEY'RE GOING OUT!  
COME IN & DICKER.  
Make us a reasonable offer, and we'll deal

JOHN DEERES:  
1966 2510 dsl., wfe., 213 hrs., tra sharp  
1962 D-15 AC, wfe, real good  
1966 4020 dsl, synchro range wfe.

1966 4020, same as above.  
1965 4020 dsl, synchro range wfe, new tires, floatation fronts.  
1965 4020 dsl, pwr shift, wfe, new tires.  
1964 4020 dsl., pwr. shift, wfe front end.  
1964 4020 dsl, pwr shift, cab w/ air conditioner, radio, wide front.  
1964 3020 dsl. pwr shift  
1960 3010 gas, wfe, new tires, o'hauled, painted  
1961 2010 gas, o'hauled, wfe, painted.  
1959 871 Ford Select-O  
1960 JD 730 with dual tires  
1959 JD 730, overhauled, painted near new rubber, real nice  
1962 2010 gas, wfe, o'hauled & painted, sharp.  
1960 Gas 630, real good.  
1957 620 gas, good tractor  
1954 model 60 gas, pwr. strg. John Deere MT, new tires 2 A's; 3 B's.

## OTHER TRACTORS:

1959 IHC 560 gas, real sharp, 2300 actual hours  
1957 IHC 450 dsl. compl. o'hauled, painted, nearly new rubber.  
1952 IHC Super M, compl. o'haul. pwr strg, painted. Good  
1952 Super M, pwr strg, painted, good tractor.  
1949 IHC H: 3 M's.  
1962 M-H 65 dsl.  
2 444 gas M-H, pwr strg, 1955.  
3 Massey 44s.  
1954 Jubilee Ford with Davis loader.

## SPECIALS

Used Grain-O-Vator feed wagon mounted on 1952 International truck. Real good. Complete.

\$1050

1964 Model 14' combine, buy now, priced right  
JD 110 chuck wagon with JD running gear

\$850

## Dual Loaders

## at Carload Prices

We sold that first load like hot cakes, and have another half carload for sale at a repeat special price.

If you're looking for a reasonably priced loader and didn't get in on our first loader sale, then hurry in. These are not piles of junk, but first class equipment, and you can have one at the same price of

\$285.

Also see us for late model combines we've just traded in. We're ready to deal on any equipment on the lot, used and new. We're going to reduce that inventory on tractors right quick, so come in while the dealing is your way.

## Farmers Union Hdw. & Implement



Everett Hoobler

Mgr.

Ph. 437-2913

ST. MARYS, KANS.

FOR SALE — 1966 5 bottom Oliver plow, 16" semi-mtd. with roller bearing coulters and trip bottoms. Used on less than 100 ac. Phone 913 436-7597, Beverly, Kans. SB3

NEW 3-pt. tractor blade, 8' reversible & tiltable. Extra heavy duty. Also new steel portable loading chute. Dale Starr, Soudier, Kans., 924-2634.

FOR SALE — 4 row Dempster surface planter with furrow openers, 3 point, fertilizers, rubber press, hyd. markers, \$300. Loren Bowman, Clyde, Kans. Agenda Phone.

WANTED — D-17 Allis tractor. Also 2 ton Chevrolet V-8 truck. Write Star Route Box 69, Langdon, Kans.

WANTED — Irrigation pipe, 1/4 mile 6 inch main line and 1/4 mile sprinkler tow line. Earl Griffiths, Clay Center, Kans., Ph. 6-7432.



## WAKEFIELD

CLAY COUNTY'S ONLY  
AUTHORIZED IH DEALER  
IS IN WAKEFIELD

The place to get the  
best deals in new & used  
farm equipment.

### USED EQUIPMENT

1966 Farmall 656 gas  
1963 M-M "G" 705D tractor  
1953 Ferguson 30 w/ loader &  
rear blade  
1960 MF 85 tractor  
58 Ford 971 D tractor, recently  
overhauled  
1953 Farmall Super M.  
1952 Farmall Super C.  
51 IH WD6 tractor  
51 IH W6 gas tractor  
50 MH 30 tractor  
47 IH MD tractor  
47 Allis tractor with cultivator  
IH M tractor with live hydraulic

36 Allis U tractor, recently over-  
hauled  
IH 101 combine, 12 ft.  
IH 55T TO baler  
1967 IH No. 550 2-row field cut-  
ter  
Letz portable mill, PTO  
Allis 6 combine with motor in  
good shape  
IH 125SP combine  
67 Ford No. 612 field cutter  
with cutter bar and row crop  
pickup att.

IH 16x8 fertilizer drill with  
press wheels  
IH 16x8 fertilizer drill with  
press wheels  
IH 16x8 fertilizer drill with  
press wheels  
JD 2-row planter  
IH 4-row planter  
No. 449 IH 4-row planter  
IH 16x8 plain drill with press  
wheels

John Deere plain drill  
John Deere 16x8 FB with ferti-  
lizer, press wheels, ready to  
go  
John Deere 12x8 drill with ferti-  
lizer

MM 16x8 fertilizer drill with  
press wheels  
Allis 2R cultivator  
IH 4-row pull type weeder  
John Deere KBA 10'9" wheel  
disk

Case 10'9" wheel disk  
MM 3-section peg harrow  
IH 3-section springtooth  
John Deere 2x14 plow  
MM 2x14 plow

New IH 309A 3x14 3 pt. plow,  
demonstrator, new price  
New IH No. 311 3x16 fast hitch  
plow, demonstrated, new price  
\$678. Now

IH No. 70 4x16 pull plow  
IH No. 8 3x16 plow  
IH No. 8 3x14 plow  
Case 3x16 plow  
IH No. 8L 4x14 plow

See us for Lillison rolling  
cultivators.

Hours: 8:00 a.m. - 6:00 p.m.  
Emergency Parts Ph. HO 1-5811



## AULD

CHEVROLET

HO 1-5414

WAKEFIELD

### LET'S DEAL

1964 NH 26LST baler  
1951 WD with belly AC mower  
1948 Ford Tractor  
1960 Ford Cutter  
260 Hesston 10 ft. SP  
1960 Krause SP cutter  
AC 2 row snap cultivator  
AC 7 shank chisel, 3 point  
JD 3 point 12 ft. spring tooth  
Oliver 2 row pull lister  
1960 Case baler, No. 135W  
1959 AC D14 tractor, good  
1966 NH baler, 268 with bale  
thrower, PTO

## Wright Impl. Co.

So. K-15

CO 3-2061

Herschel Wright, Owner

ABILENE, KANSAS

FOR SALE — Dempster 4 row  
pull type lister, rotary mold-  
boards, markers, \$150. Clair  
Trimble, Agenda, Kansas, Ph.  
8-55.

FOR SALE — 1959 Ford 861  
gas tractor, good. Like new  
JD No. 6 planter, 3 pt. Niemann  
Bros., Hanover, Kans., Ph. ED  
7-2404.

FOR SALE — Silo rods and  
doors from two 16x45 upright  
silo, reasonable price. Howard  
Miller, 1105 South Garfield,  
Junction City, Kans., CE 8-3575.

## TRACTORS

Oliver 1800, gas  
Oliver 77 and 60  
IH 560, gas  
IH B with cultivator

## COMBINES

Oliver 40, 14-ft.  
IH 141, 12-ft.

## MACHINERY

Case baler  
Oliver side rake  
Massey Harris rake  
Gehl shredder  
Gehl hay conditioner  
Case forage harvester  
John Deere forage harvester  
Case blower, with pipe  
Bear Cat hammer mill  
John Deere hammer mill  
John Deere oneway  
Case 16x8 grain drill with fert.  
attach.  
Oliver 16x8 grain drill  
Oliver No. 64 grain and fertiliz-  
er drill

## PLOWS

IH 3-14, 3-point, new  
IH 3-14 pull; Moline 3-16  
AC 3-16; AC 4-14 mounted

New GEHL — OLIVER —

HOMELITE — B.M.B. —

## CRUST BUSTER

Toburen Impl. Co.



ME 2-2288

CLAY CENTER, KANS.

FOR SALE — 1965 Model 68  
John Deere auger wagon, heavy  
axle and box dividers. Phone  
834-2556, Soldier, Kans. x3

FOR SALE — Four row Inter-  
national 449 planter with ferti-  
lizer, insecticide and band  
spray herbicide. Also swinging  
overhead garage door, 8', good  
John Steenson, Waterville, Ph.  
ST 5-2534, Kansas. x4

4-14 JOHN DEERE 3 pt. plow.  
1950 Dodge half ton, \$95. Also  
grain & stock racks for above,  
\$25. Wanted pull Dempster lister  
for parts, cultivator lift for  
MM UB. Delbert Gareis, Wa-  
mego 456-2470. x5

FOR SALE — 8x16 stone crush-  
er, make offer. Cat D4 hyd. doz-  
er. Evening phone 456-7364, Paul  
Hill, Belvue, Kans. x3

FOR SALE — TIB6ZRM Berke-  
ley tractor rain pump and unit,  
1 No. 1000 manifold primer,  
above used one season. Two (2)  
Continental model F6226 gas  
engines, 55 hp radiator to fly-  
wheel, starter and hood good  
condition, engines \$150 each.  
300 feet of 16 in. iron pipe. Muel-  
ler Sand & Gravel Co., Inc.,  
Hanover, Kans. x3

FOR SALE or Trade. John  
Deere 1959 Model 45 combine  
with 12' header & No. 10 corn  
head. 1962 800 series two row  
New Holland field cutter. Allis  
Chalmers blower with winch  
and 50' pipe, and two false  
end gate ensilage trailers.  
Wanted — 95 JD combine. L. M.  
Rink, 2 1/2 miles south of Maize,  
Kansas, Phone 316 RO 6-0318. x4

WANTED — Adj. wide front  
for 2010 JD. trade Rolla-matic.  
Walter Siemsen, Fairbury, Neb.  
x3

FOR THE ride of your life,  
ride a Big Horn saddle from  
Key Milling. Clay Center, Kans.  
SB TF

1959 No. 55 John Deere com-  
bine, Farrar drive, power steer-  
ing, only \$2350. Nickel Brothers,  
Buhler, Kansas. x3

FOR SALE — JD KBA wheel  
disc, 11'. JD 40' elevator on rub-  
ber. Farmall H. Gehl single row  
field cutter and blower. 780' of  
4" and 120' of 5" irrigation pipe  
with A&M couplers and Rain-  
bird 70 sprinklers. Phone 913  
PR 6-8200, Wilfrid Johnson Jr.,  
Rt. 3, Manhattan. x3

WANTED — Press wheels and  
seeder attachment for JD, FB  
15-7 or 17-7 drill. F. W. Linku-  
gel, Bremen, Kans. x3

COMBINES — John Deeres:  
1959, 1956 55's; 1961, 1959 95's;  
2 1958 Gleaners. 1951 14' Oliver.  
Tractors — 1958 Moline GB.  
1953 Super M. 1959 LP Case 900.  
JD 70, 60, G, all LP. 60 gas.  
1959 LP 65 Massey. 1951 Massey  
44. 2 Fords. JD manure spread-  
er. Several listers. 4 Dempster  
surface planters. JD 4-row corn  
sled. Tool bars, 3 points, gauge  
wheels. New 22' Parker spring-  
tooth, set up, tires, \$825, take  
tooth, set up for 55. Full vis-  
ion for Gleaner A. Nickel Bro-  
thers, Buhler, Kansas. x3

FOR SALE — Homemade  
wooden cattle dehoring chute.  
Price \$35. Goehring Bros., Ph.  
Wamego 456-2573. x3

## Miscellaneous

### GOVERNMENT SURPLUS

While they last, new supply of  
rain coats and combat boots,  
some low as \$1.95 pr. Combat  
boots are well oiled and ready  
for wet weather.

Still have a good supply of  
overshoes, many for 97c. These  
aren't new but probably will  
finish out the winter.

We also have bought some  
hardware from close-out auc-  
tions. Might pay you to stop in  
and look around.

BARGAINS & DISCOUNT  
PRICES — BROWSERS  
WELCOME

LLOYD'S SURPLUS SALES  
St. Marys, Kansas

NIGHT AUCTION — Consign-  
ments Tuesday March 19, 7:00  
p.m. Furniture, appliances,  
const. trucks. See Red Col.  
Shehl, auctioneer, Trading Post,  
326 Yuma, Manhattan, 8-5747. x3

SELL OR TRADE — All sizes  
of Parade & Pulling team har-  
ness, saddles, bridles, housings,  
Miniature factory wagons. Spot  
machine. Single all metal horse  
trailer, tandem impl. trailer,  
factory winch & subsoiler for  
8N & 9N Ford tractor. Like  
new 20 hp. outboard Merc. mtr.  
Nolan Scott, 2510 Apple Lane,  
Hutchinson, Kans. Phone MO  
2-2918. x7

BARBED WIRE \$6.90. T posts  
85c up, electric posts \$18.00 per  
hundred. Fence chargers \$10.95.  
Baler twine \$5.60 up. Stock  
tanks 20% off. Shermans, To-  
peka. x3

RAILROAD TIES for sale.  
Charles Bruna, Marysville,  
Kans., Phone Hanover ED 7-  
2307. x3

FOR SALE — 250 gallon bulk  
DeLaval bulk milk cooler. Good  
condition. Wayne Cooh, Hope,  
Kansas. x3

FOR SALE — 1 good 9x18 3-  
room tent with floor and picture  
window. \$65. Call 22F8, Cuba. x3

WELL DRILLING, gravel  
packed wells. Our 38th year.  
Call collect Blue Rapids CA  
6-7276. Strader Drilling Co. x16

FOR SALE — Air-Motor wind-  
mill. Fan tail & oil head. Used  
very little. Moses Saville,  
Frankfort, Kansas, Phone DU  
2-5523, RR1. x3

## Help Wanted

FARM HELP wanted, experien-  
ced farm & livestock man need-  
ed. Must furnish ref. Be under  
40 years of age and accept re-  
sponsibility. For interview or  
application write or call Ken-  
neth Germann, Alta Vista, Ks.,  
Phone AC 913 229-5263. SB3

WANTED — MARRIED Man to  
work on registered Hereford  
ranch. Must have experience  
with cattle & machinery. Top  
wages to right party. Sun  
Ranch, Box 856, Salina, Kansas  
67401. TA 7-9661. SB4

AMBITIOUS YOUNG married  
man who is not afraid of work  
& who is looking for a good  
paying management opportuni-  
ty in a growing business. Ap-  
ply in person, Marshall Miller,  
Vista Drive Inn, Emporia, Kans.  
SB4

## Stud Service

KING SUNDOWN P-112300, sire  
JB King, P-19484. Proven cut-  
ting horse, sire of halter & run-  
ning horses. Sire of high point  
senior roping horse in Kansas,  
1967. George Rader, PR 8-3240,  
Manhattan, Kans. SB8

## Grass & Grain

19

March 19, 1968

## Services

IF YOU are interested in plant-  
ing part or all of your corn acre-  
age in narrow rows, 27, 30 or 32  
inch but need a way to harvest  
it, I am contracting now for cus-  
tom picker shelling this fall, al-  
so have 38, 40 or 42 inch row  
head. Phone Leo Holthaus, Bai-  
leyville, Kans., TW 5-2221. SB5

## Pets

AKC POM stud service, puppies  
\$75, Reg. Siamese stud service,  
Reg. Walker coonhound pup-  
pies, top bloodlines \$25-30, Lor-  
is Luginsland, Dunlap, Kans.,  
316 884-3792. x4

ENGLISH SHEPHERD pups  
for sale. From Reg. Stock,  
black & white ring necks. Males  
\$20, Females \$15. Dale Ham-  
marlund, St. Marys, Kans., Ph.  
437-2774. SB6

THREE AUSTRALIAN Shep-  
herd male dogs, 5 months. Bu-  
ferd Taylor, Palmer, Kans.,  
Phone 1603. x6

## Help Wanted

DISTRIBUTOR WANTED "To  
collect money and restock Na-  
bisco Snacks in high quality  
vending equipment at company  
secured locations. To qualify  
you must have 5-15 free hours  
weekly, car, references and \$520  
to \$2900. For personal inter-  
view write Snak-Tyme, 9020  
Larchwood, Dallas, Texas,  
75238. SB4

## Shearing School Set In April

The Kansas sheep shearing in-  
dustry is worth about \$190,000  
a year, figuring the going rate  
of 50 cents per head for 380,000  
head of sheep in the state. Most  
shearing is done by about a  
hundred custom shearers in  
Kansas; however, a few produc-  
ers do their own shearing, ac-  
cording to V. E. McAdams, Ex-  
tension livestock specialist at  
Kansas State University.

In support of this industry,  
KSU conducts an annual school  
for shearers and this year's ev-  
ent is scheduled for April 22, 23  
and 24 at Hutchinson on the  
State Fair grounds. Bob Welsh,  
Mt. Vernon, Ohio, 1963 national  
shearing champion, will be the  
instructor.

Wool sales are about a third  
of the income from a sheep op-  
eration. Last year Kansas sheep  
produced more than 3 1/2 million  
pounds of wool valued at about  
\$1 1/2 million. An above average  
shearer can shear 100 to 125  
head in a 10-hour day.

## We Pay Cash

For Silver Certificates

Silver Dollars

Silver Nickels

coins & stamp collections  
Highest prices paid instantly,  
No Waiting

## Treasure Chest

Elden & Sylvia Leasure  
P.O. Box 304 308 Poyntz;  
Phone 913 PR 8-5233

MANHATTAN, KANSAS 66502

## Federal Park Permits Put Back In Effect

Federal public-use areas at 68  
reservoirs in 18 states will re-  
quire entrance permits from  
April 1 until March 31, 1969, un-  
der a directive issued by Col.  
James B. Meanor, Jr., executive  
director of civil works for the  
Army Engineers.

The order implements a deter-  
mination by Stanley R. Resor,  
secretary of the Army, which  
rescinded an order of April 11,  
1967, which removed the per-  
mits.

A \$7 permit will be good for  
entrance to all areas for a one-  
year period. A \$3 permit will  
be good for six months and per-  
mits costing a maximum of a  
dollar will be good for one day  
at a specified area.

Designated areas in Kansas in-  
clude:

Council Grove — Richey Cove,  
Neosho Park.

Milford — Rolling Hills,  
School Creek, Timber Creek,  
Farnum Creek.

Pomona — Wolf Creek.  
Tuttle Creek — Stockdale.

Designated areas in Nebraska  
include:

Harlan County — Gremlin  
Cove, Hunters Cove.

Other states affected include  
Arkansas, California, Georgia,  
Kentucky, Mississippi, Montana,  
North Carolina, North Dakota,  
Ohio, Oklahoma, Pennsylvania,  
South Dakota, Tennessee, Tex-  
as and Virginia.

Meanor has ordered the pla-  
cing of signs by April 1 at each  
designated area. One will give  
advance warning of an entrance  
fee and a second will be posted  
near the entrance.

A notice of violation will be  
placed by park rangers under  
the windshield of all vehicles  
found without a permit. If pay-  
ment of the fee is not received  
within 20 days, prosecution will  
be recommended to a U.S. attor-  
ney.

## No Interest In Milford' Marina

JUNCTION CITY — Plans for  
opening a marina in the Pleas-  
ant View State Park at Milford  
Reservoir near here have re-  
ceived a setback as no bids on  
the project were received from  
private operators by the extend-  
ed Feb. 28 deadline.

Lynn Burris Jr., Topeka, di-  
rector of the Kansas Park Au-  
thority, said private develop-  
ment of the facility is neces-  
sary because the legislature pro-  
vided no authority for state de-  
velopment and operation of ma-  
rinas.

Burris said the original Feb.  
20 bid-opening date had been ex-  
tended to Feb. 28.

"I was deeply disappointed in  
the lack of bids because I felt  
a marina would be a highly de-  
sirable phase of the Pleasant  
View development," Burris said.

"Because of the relatively  
short time remaining before  
the opening of the season, it  
will be difficult now to consider  
a bid that would permit a de-  
veloper and operator to go  
ahead with operations in this  
summer season."

Burris said the KPA is still  
interested and talking with peo-  
ple who may want to bid on the  
concession.

The operaor will be required  
to install floating covered boat  
docks, a fuel dock, boat repair  
and sale area, refreshment fa-  
cility and other accommodations  
required by boaters, skiers and  
fishermen.



The reason GRASS & GRAIN has

## More Readers

of its classified advertising and sales section than any newsweekly in the state is that Grass & Grain has

## More Classified

advertising for readers to read. Last year Grass & Grain ran 25,084 inches (314 pages) of classified ads and sales. This year volume is running 24% over last year.

Sell Land, Livestock, Implements, Cars & Trucks, Furniture, Feed & Seed, Antiques, Services. Find a Good Buy. The Way to Tell the Most — for the least cost — is thru G&G Classified.

**\$1** A WEEK  
15 words or less  
5c word, additional

REACH 11,100 SUBSCRIBERS

WRITE YOUR  
AD HERE

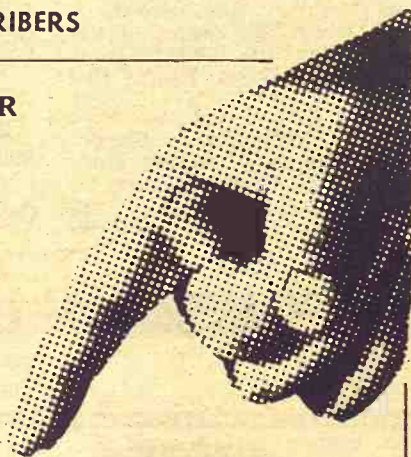

Don't forget to include  
name, address and/or phone.

### FIGURE YOUR COST HERE.

TOTAL NO. OF WORDS .....  
RATE: (Minimum) 15 words or less .... \$1.00

Additional words @ 5c each (Example, a 20-word ad has 5 more words than 15. Five words @ 5c each would be 25c) .....

**COST FOR 1 WEEK**  
(Add figures above) \$

Multiply one-week cost times number of weeks you want ad to run.

**LESS DISCOUNTS**  
(See below)

**I ENCLOSE \$**

**RUN THIS AD ..... CONSECUTIVE WEEKS**

**DISCOUNTS:** (with cash orders only) deduct 10% if ad runs 2 weeks. Deduct 25% if ad runs 4 weeks.  
**REFUNDS:** you may collect a refund at the Ag Press office for any unused amount paid if an ad is cancelled.

**CLASSIFIED DISPLAY** (boxed ads) \$1.68 a column inch.

**CASH:** Ads not accompanied by cash have a 25-cent billing charge added.

MAIL TO:  
AG PRESS — 1207 MORO —  
MANHATTAN, KANSAS  
P.O. BOX 1009 —

## Weed Supervisors See New Problems

Kansas faces increased problems with weeds not only in crop production but in dangers to recreation facilities, the state weed control directors said at a conference at Wichita.

"Many farmers are asking help with their water weed problems," said Freeman E. Biery, Kansas director of noxious weeds. "And weeds pose a \$30 million threat to the state's agricultural land production."

An army of 240 county weed directors, county and state officials here to attack Kansas' weed problems heard a battery of speakers.

"Weeds in farm ponds rob fish of both nutrients and space," said Dr. Robert C. Hiltibran, biochemist, Illinois Natural History Survey, Urbana. "They also interfere with recreational fishing and water skiing and should be eradicated."

Hiltibran said to deal adequately with the problem, the weeds first must be identified and the proper aquatic herbicide applied.

Dangers of dealing with herbicides and pesticides were explained by Dr. William Eckert, M.D., associate director of laboratories at St. Francis Hospital and deputy Sedgwick County coroner.

"Most potent of insecticides needing the greatest care in handling is parathion," he said. He cited deaths occurring from accidental mixture of parathion with flour at Bogota, Colombia, and Tijuana, Mexico.

"The public should be alerted to the fact that pesticides and herbicides to a smaller extent are very potent," he said.

Dr. Curtis C. Drevets, allergy specialist at the Wichita Clinic, said 10 percent of the people in Kansas have weed allergies.

Other speakers included Dr. Loren Robison, extension weed specialist, University of Nebraska, Lincoln; Fred Clark, Macksville, president of Kansas Aerial Applicators Association; Dr. Glenn Cunningham, Augusta; Dr. Wilber Ringler; and Franklin T. Rose, retired landscape architect for the Kansas Highway Commission.

The session opened Thursday with an address by Dr. Howard Greer, weed control specialist, Oklahoma State University, Stillwater, on the use of herbicides in controlling sagebrush.

## Meet The Men In The "Back Room"



**BEN WINTER (Left) and FRANCIS THOMPSON**

We are pleased to introduce the two men who are best qualified to keep your farm machinery a-rolling. Ben has just joined our shop crew. Most people in this area know him as one of the very best mechanics for servicing tractors, all makes, and other machinery.

**MEINHARDT Farm Equipment**



Phone

456-2310

WAMEGO, KANS.

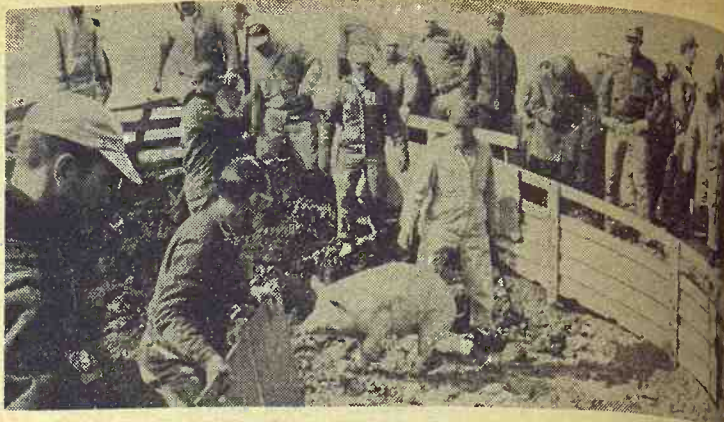

## Indiana Farmers Kill Porkers

Despite advice from the NFO national leadership, farmers near Union City, Indiana, on the Indiana-Ohio border, last week shot and buried 59 hogs in protest against low prices. The NFO goal on hog prices is 23 cents a pound.

### USED TRACTORS

IHC 400 Gas, standard, power steering ..... \$850  
John Deere 50, live PTO, painted, a real fine hay tractor \$675  
IHC "H" w/ power pack ..... \$365  
John Deere 70 dsl., power steering, wide front end .. \$1495  
John Deere 70, factory L-P, live PTO, wide F. .... \$1250

### BALERS AND WINDROWERS

John Deere 214-W (heavy duty baler), completely rebuilt in our shop, painted ..... \$775  
1965 Owatonna Windrower, 14-ft., hay cond ..... \$1775

### PLANTERS

4-row integral or pull-type John Deere rotary moldboard, w/ new fert., new gauge wheels, new tool bar, markers (listers have planted 45 acres per row.) ..... \$1165  
4-row No. 406 lister planter, w/ fert. .... \$535  
4-row John Deere regular moldboard lister ..... \$450

### MISCELLANEOUS

6-inch self-priming irrigation pump & motor, will push 850 gal. min. 1/2 mile ..... \$475  
4-row John Deere front mounted cult. .... \$395  
Good engine for 1948-1958 55 combine ..... \$245  
Complete set front end wts. for 730 tractor.

### NEW BARGAINS

Broyhill 85 gal. tanks (liquid fert.) w/ carrier  
6-row premergence kits ..... \$881  
4-row premergence kits ..... \$881

### NEW WARRANTY

DEMONSTRATOR 3020 dsl. tractor, loaded ..... \$3950

## CONCORDIA TRACTOR INC.



CH 3-3381 CONCORDIA, KS.

## NEW FORD TRACTOR BARGAINS

Model 2000 4 sp. gas <b>\$2850</b>	Model 5000 diesel <b>\$5395</b>
Model 3000 8 sp. gas <b>\$3075</b>	Model 6000 diesel <b>\$6695</b>
Model 4000 8 sp. gas <b>\$3450</b>	Model 5000 gas <b>\$4995</b>
Model 4000 Selecto gas <b>\$4335</b>	Model 8000 diesel <b>\$7995</b>

20 NEW FORD TRACTORS TO CHOOSE FROM

## NEW HOLLAND BARGAINS

No. 327S pto spreader <b>\$825</b>	No. 907 14' windrower <b>\$6375</b>
No. 56 side rake, 8 1/2' <b>\$566</b>	No. 1030 Stackliner <b>\$4130</b>
No. 258 side rake, 9 1/2' <b>\$695</b>	6' mtd. rotary cutter <b>\$495</b>
No. 269 PTO twine baler <b>\$1895</b>	No. 717 1-row harvester <b>\$2450</b>
No. 275 PTO Twine Baler <b>\$2225</b>	No. 717 2-row harvester <b>\$2825</b>
No. 461 Haybines <b>\$2335</b>	No. 880 forage Harvester <b>\$3995</b>

DEMPSTER ROTARY PLANTERS — CULTIVATORS  
TOOL BARS — 25 USED FORD TRACTORS FOR SALE  
USED PLOWS, CULTIVATORS, ROTARY MOWERS,  
SPRING TOOTHES, GRAIN DRYERS, BLADES,  
LOADERS AND BACKHOES

**MCPHERSON TRACTOR COMPANY**

"Ford Tractor Dealer"  
M. L. Nordstrom, Owner  
MCPHERSON, KANS.  
Phone CH 1-2900



March 19, 1968

## Dole: 'Farm Crisis Concern Of Everybody'

Rep. Robert Dole, R-Kan., said

the crisis in rural America should be the concern "of every citizen whether he lives in urban America or on the farm." Dole, speaking in the House, said agriculture still is one of this country's basic industries and "our agricultural economy is in trouble."

"This should be of concern to each citizen whether he lives in urban America or on a farm," Dole said. He urged all citizens — urban and rural —

"to take a look at the crisis in rural America."

The Kansan, a ranking Republican on the House Agriculture committee said Department of Agriculture statistics issued March 8 show a drop of \$1.9 billion in 1967 farm net income.

"Per farm, this means income dropped from an average of \$5,049 in 1966 to \$4,573," he said.

In Kansas, the picture looks even worse, the House was told.

"Caught in the vicious spiral of rising costs and falling commodity prices," Dole added, "net farm income in Kansas in 1967 was \$777 under 1966."

USDA statistics for last year show 3 per cent fewer farms than in 1966 in the United States, he added.

To improve farm income, Dole said the administration and Congress should:

- Provide advance payments to growers who take part in the wheat program.

- Have Commodity Credit Corp. pay first-year storage costs for wheat under government loan as is done for other commodities.

- Assure that no wheat stocks owned by the CCC will be sold at less than parity in the next two years.

- Endorse the Agricultural fair practices legislation.

- Expand farm exports under the Food for Peace Act.

FLETCHER THE 4-H'R

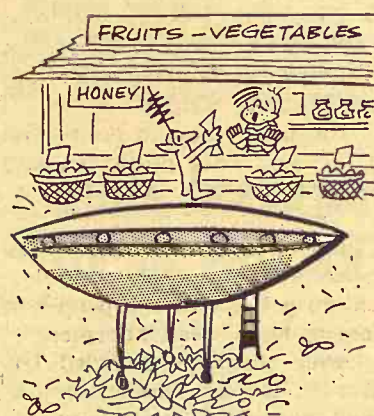

"NO, I DON'T HAVE CHANGE FOR A ZIPLET. JUST FORGET IT. NOBODY WOULD BELIEVE WHERE IT CAME FROM ANYWAY!"

REMINDER

## AUCTION

Having sold my farm, I will hold a clean sweep sale at the farm, located 6 1/2 mi. north of Wamego on Hwy. 99, then 1/4 mi. north on gravel road, or 9 mi. south of Westmoreland on Hwy. 99, then 1/4 mi. east, and 3/4 mi. south. Watch for sale signs.

Sat., Mar. 23  
Starts 11:30 a.m.

## 20 Hd. Livestock

- 4 Hereford cows, 3-5 yrs. old, calves by side
  - 3 Hereford heifers, 2 yrs. old, springers
  - 3 Hereford cows, 3 yrs. old, springers
  - 6 Hereford cows, 4 to 6 yrs. old, springers
  - 3 Hereford heifers, 1 yr. old
  - 1 Hereford steer
- This is a very good herd of young Hereford cows, all bred to a purebred Hereford bull.

Machinery, feed, chickens, antiques and some household items.

For Full Listings See Grass & Grain Mar. 12

Floyd Pinick

Auct. Lawrence Welter

NORTHEAST KANSAS  
ANGUS BREEDERS

## Consignment SALE WEDN., MARCH 27

CIVIC CENTER AT HORTON, KANS.

25th Year — First of its kind in State of Kansas

**SELLING 70 HEAD**  
**20 BULLS 50 FEMALES**  
Bulls are all of serviceable age  
**Open Heifers**

SOME WITH BREEDING PRIVILEGES

BRED HEIFERS & COWS

SOME WITH CALVES AT SIDE. THESE COWS ARE GOOD AGE COWS; also some groups of heifers

SHOW 9:30 A.M.  
Judge Geo. Crenshaw  
Manhattan

SALE 1:00 P.M.  
Auct. Mike Wilson  
Muscotah

For Catalog, Write:  
GEORGE HOOK, Sale Mgr.

MORRILL, KS.

## AUCTION SALE

Monday

MARCH 25

Starts 1:00 p.m.  
Lunch Served

As we are leaving the farm, we will sell the following at public auction located the first corner west of the 81-36 Hiway cloverleaf, 1 mile north and 1/2 mile west of Belleville, Kansas; or 1 1/2 miles west of US 81 Hiway on the Cemetery Road at Belleville, Kansas.

### 42 Cattle

- 6 year old registered Hereford horned bull, WS Clipper 216. Sire CK Clipper D 102 and out of WS Lady Copyright. This bull came from the Warren St. Pierre herd.
- 1 Registered Polled Hereford, first calf heifer bred to above bull
- 1 Registered Hereford horned first calf heifer bred to an Angus bull
- 20 high grade Hereford horned cows, 3-6 years old, pasture bred to the above bull and will start calving in the summer
- 18 choice Hereford steer and heifer calves
- 1 Angus-Guernsey cross cow, 5 years old, pasture bred to the above bull and will calve in the summer

### Machinery

- 1952 Massey Harris 44 gas tractor with nearly new 14-9 rear tires & nearly new front tires, wheel weights, 12-volt light system, dual hydraulic, Eze-ride seat, new radiator core, and in good shape
- 1966 Model Du-al No. 150 loader with hyd. controls
- 1966 Artway No. 300 20-inch grinder-mixer with 2-ton tank
- 1965 Allis Chalmers parallel bar hay rake
- 1968 Bazooka 41"5" mobile grain auger for PTO
- 16"5" grain auger with 1 hp 110 or 220 electric motor
- IHC P&O 3x14 hyd. plow on rubber

### 12'4 section springtooth harrow

- 9' drag harrow
  - JD 2-row lister, will fit A, B, 620, 630, John Deere tractors
  - JD 7' quick-tatch hay mower
- HOG EQUIPMENT**
- 3 Pride of the Farm metal 60-bushel hog feeders; 1 Brower 60 bu. metal hog feeder; Co-op 25-bushel wood hog feeder.

- 1968 Knipco 100,000 BTU thermostat control space heater; 6 factory metal hog farrowing crates with feeders and waterers; 9 metal hog troughs; 7 rubber feeding pans
- 12 electric heat lamps and cords; Co-op 8 bushel metal creep feeder for pigs; 2 hand syringes and needles; ear notcher and tags; 15 ft. extension cord with box and 4 outlets; Pride of the farm hog oiler; 2 pig nursing buckets; 6 hog barrel waterers; sprinkler nozzle for pigs.

### ALFAFA & ENSILAGE TRUCKS

- 1951 Chevrolet 1/2 ton pickup with 4 speed, good rubber with wide base lock rim wheels
- 1941 Chevrolet 1/2 ton pickup chassis & bed, for repairs
- 1949 Massey Harris 44 tractor, for repairs.

### 396 Hogs

- 2 Hamp boars; remainder are Hamp, York & Cross: Gilts & sows, some to farrow; 192 pigs at side; weaned pigs & shoats.

### BUILDINGS

### MISCELLANEOUS ITEMS

### FURNITURE

Mr. & Mrs. Jim Swiercinsky

Eugene Waring, Auctioneer  
Phone JA 7-5141, Belleville, Ks.

First National Bank,  
Clerk, Belleville

## Pohlman's Angus Ranch Annual Production Sale FRIDAY, MARCH 22, 1968 — 12:30 P.M.

At The National Livestock Sales Co., East Edge of NATOMA, KANS.

101 LOTS — 40 BULLS — 61 FEMALES — For details see Grass & Grain March 5

Phil Ljungdahl, Sale Mgr. Ray Sims, Auct. Mr. & Mrs. A. F. Pohlman,

Saturday

MARCH 23

Starts 10:00 a.m.

Lunch Served

We will sell the following described property at the farm, located 4 miles west of Upland, 1 1/4 miles south, or 17 miles NE of Abilene, or 3 miles north of Hi-Quality Station at Highway 15 and 18, then 1 1/4 miles east, and 1/2 mile south.

## Machinery

- 1956 IHC 400 tractor with 450 engine, row crop, power steering, hydraulic att., torque amplifier, with good tires, good condition
- 1956 IHC 300 tractor, row crop, hydraulic att., good tires, torque amplifier — good condition
- John Deere RWA wheel disk, 11 ft., used 2 seasons
- 1951 Case combine, 12' self-prop.
- IHC 3-bottom 16 in. plow, with hydraulic lift
- Mounted 2-row lister with fertilizer attachment for 300 or 400 tractor
- Mounted 2-row cultivator for 300 or 400 tractor
- Mounted 2-row cultivator for 300 or 400 tractor
- Mounted 7 ft. mower for 300 or 400 tractor, John Deere pull type weeder
- Oliver harrow on wheels, 14' springtooth, hydraulic att.
- Drag harrow
- JD oneway
- Stalk cutter; good 4-wheel trailer with wagon box; iron wheeled hay rack; iron wheel-

ed wagon; pull type Case mower; manure spreader; Papec Clipper food grinder.

1952 V-8 Ford pickup, 3/4 ton, with grain blower; Van Brunt 8x16 grain drill with fertilizer attachment.

### MISCELLANEOUS

Grain auger; fanning mill; good 50' drive belt; 1000 bu. steel bin; set of milo guards; for 12' Case combine; Century weed sprayer, 21' with hand sprayer; air compressor.

1/2" electric drill; battery chargers; grease guns; tools, forks, shovels, etc.; chicken feeders.

Brooder house, 10'x12'; 100 laying hens; ice cream chairs; good 11' GE BJ-13 refrigerator with freezer drawer at bottom, 235 lbs.; frozen food drawer; miscellaneous furniture.

### ANTIQUES

Old hand corn sheller; iron rendering kettle and stand; lard press; some antique furniture; antique jars.

### GUNS

22 Remington bolt action repeater with scope; 7 MM Japanese army rifle; Model 97 Winchester pump, 12 ga.

Mrs. Godfred Luthi, Owner

Auctioneer:  
Lee Remy

Clerk & Cashier  
Mr. & Mrs. Clarence Jones

## AUCTION SALE

Saturday

MARCH 30

Starts 12:00 Noon

Lunch Served

We are leaving the state and will sell at public auction on our farm located 1 1/2 east and 2 1/2 north of Detroit, Kans., or 1 east and 1 1/2 north of Enterprise-Detroit exchange of Highway I-70.

## Farm Machinery

- 1961 Ford No. 881 Select-O-Speed tractor, h-hyd., LPO, power steering, 3-pt., good rubber, just overhauled, good
- 1953 IHC Super H tractor, good rubber, fully equipped, good
- 1951 Ferguson T-20 tractor, fully equipped
- 1956 Gehl 2-row field cutter, good
- 1965 Dearborn 7-ft. 3-pt. mower, used on 70 A., very good
- 1965 Dearborn 8-ft. side rake, 2 wheel, very good
- 1954 Case No. 130 hay baler, mtr. driven, twine tie, good
- IHC No. 62 6-ft. combine (old)
- IHC 2x16 plow on steel
- Ford 2x14 plow with 3-point
- 1963 Ford No. 101 4x16 mounted plow, good
- MM 3x14 plow on rubber
- John Deere 2x16 plow on rubber, cylinder control, good
- 16-ft. spring tooth with steel eveners
- MM 16x8 grain drill with John Deere fertilizer, on steel, press, good shape
- IHC No. 238, 2-row mounted cultivator and cylinder
- Ford 2-row rigid shank cultivator, 3-pt., good
- IHC No. 46 2-row mounted lister, for H or M
- Ferguson 2-row lister, 3-pt.
- Easy Way 3-pt. PTO post hole digger, 9-in. auger (nearly new)
- Old steel wheel wagon
- Mayrath 3-point weed sprayer, 22-ft. boom, 7 nylon pump, gal. per gauge, 150 gal. fiber tank, (nearly new)
- John Deere 8-ft. tandem disc
- IHC 8-ft. tandem disc
- Tumble bug; steel road drag; road slip; old corn bind-

er; old 6-ft. mower; old livestock trailer;

IHC 20-ft. drag harrow, steel eveners; 1 old side rake on steel; 1 shop built 3-pt. hitch; 1 16-ft. 4-in. grain auger with electric mtr.; bale sled.

### TRUCK & TRAILERS

- 1953 Ford 3/4 ton pickup, 6 cylinder, 4-speed, overloads, H.D. rubber, wrap around bumper, (fair)
- Cobey 4-ton, 4-wheel trailer, very good
- David Bradley 4-wheel trailer, 5 ton with hay rack, good
- 4-wheel trailer with wagon box.

### LUMBER, SHOP EQUIP. & MISC.

Used 2x6's; bridge plank; 3/4 in. ply board; shop bench with several wood vices; John Deere PTO tractor air pump, hyd. cylinder; grease guns; and stand 50-gal. barrels; 300-gal. gas tank, hose, nozzle and stand;

Barb wire; hay fork; umbrella, 18-46-0 fertilizer; 337 nitrogen; cable; gas cans; forage; 1/4-in. electric drill, stand and attachment;

1/2 hp. air compressor, portable, good one;

Power Craft 225 A.M.A. electric welder, 220 volt, (like new)

Scoops; forks; shovels; hand tools; 150-ft. 212 electric wire; power lawn mower; and many small misc. items used on the farm.

### HOUSEHOLD GOODS

Wood heater; kitchen range, wood or coal; steel cot; dining table with 4 chairs; American steel sink with cabinet; lawn furniture; oil heater; vacuum cleaner with hassock storage; also some misc. household items.

R. G. (Buck) Holloman, Jr., Owner

Aucts: Foster Kretz & Elmo Steffen,  
Clay Center,  
phone WA 6-4422 Morganville.

Clerks: Mr. & Mrs.  
Clarence Jones,  
Ablene, R. R. No. 5.



## WALKER POLLED HEREFORDS GOLD MINE DISPERSION SALE



**Saturday, APRIL 13, 1968**

1:00 P.M.

1/2 mile east on Highway U.S. 24

**CLAY CENTER, KANSAS**

**SELLING 100 LOTS**

All Clean Pedigrees

Featuring: "GOLD EMBLEM" Register of Merit Breeding at its best.

Write for your catalog:

**GOLD MINE WALKER POLLED HEREFORDS**  
**ALF-CRUSTY DR. RAYMOND WALKER, ESTATE, Owner**  
**BREEDING CLAY CENTER, KANSAS 67432**

VISITORS WELCOME  
Phone 913 / ME 2-3622

Auctioneer: Gene Watson

**FRANK E. WALKER Executor, NORTON, KANSAS 67654**

## GRADE A HOLSTEIN DISPERSAL



At farm 2 mi. west and 1/4 north of Henderson, Nebr., or 1/2 mile south, 2 miles west and 1/4 south of Henderson Exit on Interstate No. 80.

**Wedn., March 27**

In heated tent at 12:30 noon. Lunch Served.

**71 HOLSTEINS - 32 Matured Cows • Reg. Bull • 1st Calf Springer • 13 Heifers bred to calve Aug. • 10 Heifers bred to calve in Oct. • 14 Heifer Calves.**

71 R. 16, 111 M. 4% 640 F. All the young heifers are sired by Midwest Genes bulls: Pawnee Farm REFLECTION Supreme — Pawnee Farm Rosafe Lochinvar & Rosafe Shamrock JULIAN.

DAIRY EQUIPMENT ALSO SELLS  
FINANCING — 3 YEARS TO PAY

**Mr. & Mrs. Aldon D. Thiezen, Owners**

Henderson, Nebraska  
Paul W. Rolfsmeier, Sale Mgr.

Seward, Nebr.

## AUCTION SALE

**Tuesday**

**APRIL 2**

Starts 10:00 a.m.

Lunch Served

As I have retired from farming and am moving to Ellsworth, I will sell at public auction at the farm located 3 miles west of Highway 40 & 14 Junction at Ellsworth, Kansas, 4 miles north on Vesper road, 1 mile west and 1/4 mile north.

## Machinery

LA Case tractor  
4x14 MM plow  
12' Graham Homme chisel plow  
MM oneway, 8'  
12' duckfoot  
2 IHC tandem discs, 10 ft.  
JD 16' springtooth  
MH spike harrow, 24' fold-up hitch  
JD drill, 16x8 with fertilizer, rubber press & marker  
IHC lister, 2 row  
IHC power wheat binder, 8 ft., 2 sets canvas  
IHC corn binder  
JD manure spreader; header box; hay rack (co-op running gear, new floor); sulky rake; bale elevator, 20 ft.; IHC burr grinder, 10 in.; Fresno; Ford tractor; Ford 2x14 plow; Ford subsoiler; power post hole digger; Ford 7' mower; Ford 2-row cultivator; boom type sprayer; Ford rear scoop & blade; jet wire roller; Ford tractor jack; Ford chains.  
**TOOLS & MISCELLANEOUS**  
Steel slip-in 3/4 ton stockrack; creep feeder, 30 bu.; calf shed, 12x12; brooder house: 10x12; 2 brooders, feeders & fountains; horn clippers; lathe;

garden hose, 100 ft.

House doors & windows; cement blocks; new & used lumber; scalding trough; door track; platform scale; corn stalk drill; corn sheller, 2 hole; Copper boiler; 2 Maytag wringer washing machines; 2 grain augers, 4 & 5 in.; 500 gal. gas tank; 100 gal. gas tank.

Steel and wood feed bunks; combine tank for pickup; cattle oiler; 3 electric fences, posts & wire; 2 batteries, 6 volt; electric cords; electric motor, 1 hp, 1725 rpm; battery charger; antifreeze & battery testers.

Endless 35 ft. drive belt. Grease guns; 5 gal. cans; 2 hand sprayers; carpenter tools.

RCA television set; piano; bolts, nails, screws, chains & rope; hyd. jack; air bubble; forks; axes; shovels & wire stretchers.

V belts; well tubing; MW pump jack; feed barrels & buckets; stock tank, 4'; saw frame & blade; woven & barb wire; hedge posts; lumber wagon; 2 chicken coops; crock & fruit jars.

Other household items.

Many Miscellaneous Articles Too Numerous To Mention

**WM. (Bill) VOELTZ, Owner**

Sale Conducted by G&H Auction Service

Rav Gerbitz  
Ellsworth, Kans.  
GR 2-3491

Clerk:

Delvin Haase

Melvin Temple  
Lyons, Kans.  
CL 7-2975

## Indiana NFOers Kill Hogs Despite Staley Advice

UNION CITY, Ind. — Farmers, contending hogs weren't worth taking to market at current prices, shot and buried 59 porkers last week in a muddy field near this Indiana-Ohio border line city.

The area members of the National Farmers Organization destroyed the estimated \$2,360 worth of swine against the advice of their national president, Oren Lee Staley of Corning, Iowa.

Staley said in Corning that he finally told the Hoosier and Ohio farmers that it was their decision.

He added that representatives from NFO headquarters in Corning were sent to the scene to prevent "emotional actions" reflecting on the organization.

Destroying the porkers was a slow business, complicated by the fact that many trucks mirrored down and had to be pulled out of the swine graveyard by a bulldozer.

A long deep pit had been bulldozed in advance, with a ramp for livestock trucks to back down. The loads, mostly single hogs, were unloaded into the pit and shot there.

The NFO has been sponsoring a campaign to withhold hogs from market until the price reaches 23 cents a pound. It has been running several cents below that target. The withholding campaign also includes other livestock and grain.

## Increased State Fire Loss In '67

Losses from Kansas fires last year exceeded the previous year by over 1 1/2 million dollars, Arthur R. Ramey, state fire marshal reports.

Ramey blamed the increase on several "large loss" fires, but said a bright spot was a decrease in fatalities.

Ramey said a recapitulation losses in fires in 1967 showed a cost of a little over 8 1/2 million dollars, compared with less than 7 million the previous year. He said part of the increase last year could be attributed to better reporting service and more complete assessment of damages.

There were 77 deaths from fires last year, compared with 96 deaths in 1966, Ramey said.

## Used

### Tires

13-38 — 20.00

12-38 — 20.00

13-28 — 30.00

2 13.6-28 — 35.00

5.50-16 rib impl. — 10.00

7.50-16 8-ply traction — 17.00

2 7.50-15 multi-ring — 12.50

7.00-15 Ex traction — 15.00

670-15 Traction plus — 12.50

2 700-15 — 10.00

2 700-15 8 ply retread mud — snow — 15.93

670-15 6 ply retread mud & snow — 12.51

10-28 — 45.00 for pair

2 670-15 6-ply — 8.00

2 700-15 6 ply — 6.00

670-15 6 ply MS — 8.50

10.00-22 12-ply — 58.00

**BF Goodrich**

**STORE**

CONCORDIA, KANS.

Phone CH 3-4046

His office will make an effort this year to promote cleaning up of fire hazards and stress-

ing fire prevention activities on the part of cities throughout the state, Ramey said.

## AUCTION SALE

**Saturday**

**MARCH 23**

Starts 11:00 a.m.

Lunch Served

Due to the death of my husband, Levi Hodge, I will sell all the following at Public Auction at the farm 6 miles south of Onaga, Kansas, or 4 miles south of 16 Highway on County oiled road, then turn east. Watch for sale signs.

## Farm Machinery

1965 Ford 400r selecto0-speed live power, good  
1952 Ford 8N, step-up trans., side distributor, good rubber Ford plow, 3x14, No. 101  
Ford tandem disk, No. 201  
1967 Ford planter, large disk furrow openers, rubber press wheels and markers  
Ford 7' mower, No. 501;  
Ford rake, PTO; Ford baler, Model 14-80; Ford cultivator; Ford pulley wheel; Mayrath 40' elevator, with mtr.; good buzz saw frame for Ford 3 pt. Ford tractor blade; ford manure loader; 2 row 3 pt. lister.  
**Auctioneers Note: This Ford machinery is mostly in real good condition, well cared for, and most of it shedded.**

IHC side del. trailer rake; 3-section harrow; old stalk cutter; 2 flat bed wagons; power take-off spray pump with hose; 16 hole grain drill; 12 hole grain drill; metal hand Cyclone seeder; Wright saw, Super Rebel.

McCulloch chain saw, Mac 3-10 DSP, like new; sickle grinder on stand with motor;

Letz grinder; Oliver 7' new; 3 new 14' Ford plow shares 2 wheel trailer.

Grain auger, 3 1/2"x14", half hp mtr.; grain auger, 4"x14", grain auger 4"x10", 1/2 hp mtr.; Forney electric welder, 180 amp.; 50 gal. barrels; elec. mtr. half hp; 300 gal. fuel tank on stand; good tractor chains, 14.9x28; Ford Comfort cover; Ford umbrella; 2 hyd. jacks.

Portable air storage tank; barrel pump; 12' aluminum ladder; wood ladder; saddle; new tarp; HD electric drill; new 1/2" Shopmate drill; 8 amp battery charger; small air compressor with motor.

2 fence chargers; new oil and grease in 15 gal. drums; 3 1/2 gal. hand sprayer; post vise; wheel barrow; hand corn sheller; aluminum scoops; log chains.

Model T running gears; old 1 1/2 ton Chev. truck running gears; some good iron; scrap iron, etc.; lots of hand tools and handy items of shop nature.

**SOME HOUSEHOLD GOODS & MISCELLANEOUS**

## DELTA HODGE

For The Estate of Levi W. Hodge, Deceased  
Kocher's Auction Service — Onaga, Kans. — Phone 889-4339  
Auctioneer: James Kocher Clerk, 1st National Bank, Onaga

## AUCTION SALE

**Friday**

**MARCH 22**

Starts 11:00 a.m.

Lunch Served

NEBRASKA SALE

I will sell at public auction at the implement lot southwest edge of Plymouth, Nebr. Plymouth is located 12 miles north west of Beatrice, Nebr., on Hiway 4.

## Forage Equipment & GRINDERS

1967 Gehl F.H. No. 84, 2-row cutter (demonstrator)  
1963 Gehl F.H. No. 83, 1-row cutter, good  
1948 Case 1-row cutter  
1962 Gehl 85-bushel, Mix-all-grinder  
IH Model 10-C, PTO grinder

5 SPACE HEATERS

8 PLOWS - CULTIVATORS

John Deere 4-bottom, 3-point plow

Allis-Chalmers Model 60, 4-bottom, snap-coupler plow

Allis-Chalmers No. 70, 3-bottom, snap coupler plow

Allis-Chalmers No. 50, 3-bottom, snap coupler plow

John Deere No. 55-A 3-bottom, pull-type-plow

John Deere 2-bottom, pull-type plow

Allis-Chalmers mounted cultivator for D-14 tractor

Allis-Chalmers mounted cultivator for D-17 tractor

## TRACTORS

1963 Allis-Chalmers D-15 diesel tractor, like new

1958 Allis-Chalmers Model D-17 gas tractor

1955 Allis-Chalmers WD-45 diesel tractor

1951 Allis-Chalmers WD tractor

1955 IH Model 350 diesel tractor

1954 Ford Model N.A.A. tractor

1949 Ford Model 8N tractor

## 9 HAY MACHINES COMBINES

1963 Baldwin Model A, 14-ft. combine, with cab

1959 Baldwin Model A, 14-ft. combine

1958 Case No. 150, 13-ft. combine with cab

1953 Massey-Harris Super 26 12-ft. combine

1955 Oliver No. 35 combine

1949 Co-op No. 110 10-ft. combine

1948 John Deere No. 55 combine with corn head

## TRUCK

1964 Chevrolet 3/4-ton pickup, with Deluxe cab

**NEW EQUIPMENT**

Bush-Hog 10 1/2-ft. tandem disc with 20" blades

Bush Hog 12 1/2 ft. tandem disc with 20" blades

Allis-Chalmers Model 70, 4-bottom, pull-type plow

Lindsley harrow cart, less sections

New Holland No. 56 rake

Allis-Chalmers No. 77, mounted, snap coupler rake

New Holland No. 6 forage wagon and gear

Allis-Chalmers 15-ft. field cultivator, with snap coupler

New Idea 6-wheel rake

New Idea 12-ft. fertilizer spreader

6-ft. 3-pt. rear blade

## MISC. MACHINERY NOT LISTED

More machinery will be added as traded in.

TERMS: CASH

(If in need of finance terms, see Junior Wells before sale)

**A. B. Wells & Son Implement**

Aucts: Schultis & Son & Wolken, 1109 K Street, Fairbury, Nebr., phone 729-2435. Livestock and Real Estate and General Farm Sales. Wayne Schultis, Diller, Nebr., phone 739-3005.



# See Wheat Export Goal In Reach

Assurance that wheat exports will reach 750 million bushels this marketing year was given in Kansas City by C. G. Pulvermacher, director of procurement and sales for the Agriculture department in Washington.

Pulvermacher spoke at the 54th annual meeting of the Farmers Union Cooperative Marketing Association. Last summer after harvest, Orville L. Freeman, agriculture secretary, said the export goal for this June 30 was 750 million bushels. At the time, there was doubt the total could be reached because of more than ample world wheat supplies.

Pulvermacher said he was certain the target would be reached and might even be surpassed.

Wheat exports through February totaled 486 million bushels, Pulvermacher said. An additional 110 million bushels have been registered for shipments before June 30. About 75 million to 80 million bushels will be exported as flour, bulgur, rolled wheat and other products, he said, which will increase the total to about 675 million bushels.

"This leaves only 75 million bushels of new business to be accomplished for export by June 30," Pulvermacher said.

"At the rate we are currently going, I believe we will exceed this."

Of the total, about 325 million to 350 million bushels will be dollar exports, Pulvermacher said. The rest will be concessional sales. Dollar sales have been increasing gradually, he said, and within the next five years possibly could reach 500 million bushels.

Pulvermacher has headed two Agriculture Department wheat trade missions in recent months, one to Europe and the other to Asia. The object was to promote the sale of bread grain.

The trips convinced Pulvermacher the United States could continue to maintain and expand its share of world wheat markets, but that to do so would take aggressive salesmanship, marketing, competitive prices and quality products.

Much of the increase in U.S. exports to such countries as Japan, Taiwan and the Philippines was the result of work done by market teams from this country, Pulvermacher said. The teams showed governments and peoples of the other countries how to use wheat. Rice is the traditional food in Asia.

Grass & Grain 23  
March 19, 1968

## Roepke Retires; Manhattan Co-op Picks Harold Goff

MANHATTAN — "Not choosing to run" for re-election, Herb F. Roepke retired as president of The Farmers Cooperative Association after completing ten years as president. The annual reorganization meeting of the board of directors was held recently. Harold Goff, Manhattan,



Herb Roepke

director for the past three years, was elected to the office.

A. Theodore Anderson was re-elected secretary. Other directors are: Frank Warner, Manhattan; M. W. Anders, Alta Vista; Lawrence Valburg, Onaga; Harold Tessoroff, Onaga; Wayne Bailey, Manhattan; and Jim Brown, Alta Vista.

Roepke remains a director. He also was named vice-chairman of the board. Joe Dockins continues as general manager.

John Toy, of near Manhattan, holds the honorary title of president-emeritus. Toy was one of the original directors and organizers of the co-op in 1917, and served as its president for 41 years.

## Watching And Waiting

Thayne Smith, the outdoor writer who handles publicity for the Kansas Fish & Game Commission, in one of his recent columns pointed out the amount of unusual mail that comes to his office.

Many of the letters are requests from youngsters looking for information for school reports and show-and-tell. Some just have general questions about nature. "Will getting bitten by a rattlesnake help you, if it doesn't kill you?" one asked.

A Jamestown man expressed his disgruntlement over fishing in the state. "Please send me one free copy of 'Where to Fish in Kansas.' I'd like to know where in Hell that is."

Another youngster requested information on "how to make petrified wood." Thayne knew the answer to that one. "Just take a piece of wood and wait," he wrote back.



1960 IHC 3/4 4WD pickup \$995  
1964 Ford XL 2-door BS, V-8, auto, PS, PB \$1595  
1963 Chevrolet 1/2-ton, 6-cyl., 3-speed \$1095  
1965 Ford Custom 4 door, 6 cylinder, automatic, air conditioning \$1595

Blanding Motors  
Minneapolis, Ks. EX 2-2188

## Final Reminder

Central Kansas  
POLLED HEREFORD ASSN.

## SHOW & SALE

AT THE ABILENE FAIRGROUNDS

Abilene, Kansas. Sat., March 23

SHOW & JUDGING 9 a.m.  
Miles McKee, Judge

SALE TIME 1:00 P.M.  
Gene Watson, Auct.

25 BULLS — 3 HEIFERS — 5 COWS

A 7:00 p.m. dinner for all Hereford breeders, their families and friends, will be served at the White House Inn Motel, Abilene, the evening before the sale. There will be a judging contest for all 4-H, FFA and adults in connection with the show.

For List of Consignors See Grass & Grain March 5  
For Catalog & Dinner Reservations, contact —  
ARNOLD WITTORFF, Secretary, Inman, Kans.

Tuesday

## AUCTION SALE

MARCH 26

Starts 12:30 Noon  
Lunch Served

Due to the death of my husband, I will sell at public auction on our farm, located 3 miles north and 1/4 mile east of Niles, or 1 mile south and 1/4 mile east of the store on Highway 18 and the Niles road.

## Machinery

1948 IHC M tractor  
1958 JD baler, good  
1953 JD side rake  
1948 IHC corn binder  
JD 55 3x14 plow  
2-whl. JD manure spreader, rubber tires  
IHC HM 250 cultivator  
IHC 2 row lister  
IHC B25 tractor mower, PTO  
IHC 4-sec. springtooth harrow  
IHC 3 sec. springtooth harrow  
IHC 24 ft. pegtooth harrow

Climax water pump  
Field sprayer, oneway plow;  
Chipper fanning mill & screens; Papec hammermill & pipes; 2 hay trailers; dump rake; weeder; duckfoot; stock racks for one ton truck.

## MISCELLANEOUS

1957 Marquette welder, good  
Welding rod & equipment  
Gasoline engines  
Dimensional iron & other iron  
Miscellaneous repairs and other articles too numerous to mention.

Mrs. Donald E. Shouse, Owner

Auctioneer, Lee Remy  
Burdick, Kansas

Clerk: Solomon National Bank  
Solomon, Kansas

Friday

## AUCTION SALE

MARCH 22

Starts 11:00 a.m.  
Lunch Served

Will sell the following described property at the farm located 2 miles west, 3 1/2 miles north of Sabetha, Kans., or 6 miles east of Bern, Kans., on all weather road.

## MACHINERY

1960 D-14 AC tractor  
1950 IHC M Farmall tractor  
Manure loader with blade  
W-W grain crimper with 5 h.p. motor  
AC cultivator  
Sun Master rotary mower, 5-ft.  
Case pull type plow, 2x16  
Case grain drill; chisel plow  
AC mower, 7-ft.; IHC rake  
Hidder auger wagon, good  
3 grain augers with motors, 10-ft., 15-ft., 16-ft.  
9-ft. section AC disc; 3-section harrow  
John Deere pull type lister  
AC two row lister  
3 four-wheel trailers on rubber  
Flat bed hay trailer on rubber  
Implement trailer  
AC combine for repairs  
Cattle plut clippers  
1967 Homelite chain saw  
IHC pickup truck  
2 300-gal., 4 50-gal gas barrels  
2 brooder houses  
Wood prany, 1400 bu.  
2 feed bunks  
Shop tools; log chains; scoops; and other articles too numerous to mention.

20 ton of mixed hay  
100 bu. of feeding wheat

## MISCELLANEOUS HOUSEHOLD

2 oil heating stoves; wood and coal heating stove; 2 gas cook stoves and 4 gas bottles; 2-piece living room suite; 2 swivel rockers; 2 glass doored cupboards, 1 walnut; glass doored bookcase with writing desk (antique); 2 walnut drop leaf tables; 2 wardrobes, 2 dressers; 6 cane bottomed chairs.  
Stone jars, kerosene lamps; 3 beds, springs, mattress; electric lamps, table and floor; 1/4 iron bedstead and springs; television, sewing rocker; dining room set, table, buffet, 6 chairs; oak dinette set, 4 chairs; chrome breakfast set, (small, 2 chairs); varnished kitchen cabinet;  
Stillyard scales, dishes, pans; comomde, fruit jars; piano bench (music case type); old trunk, refrigerator; electric record player and table; walnut what-not stand; kitchen cart; double doored mirror medicine chest;  
Stand tables, 3 iron kettles; lawn mower, 2 cream separators; wooden wagon wheels; several stool chairs; items too numerous to mention; some antiques.

Faye Ruse & Clarence Feek, Own.

Auct: Gene Toby & Joe Bauman.

Clerk: Bob Toby.

## BALTHROP FARMS

## Spring Sale Of Hampshires MON., APRIL 8



Starts 7:00 p.m.

at the Harvey County  
Fair Grounds

NEWTON, KANSAS  
SELLING 65 HEAD

20 Boars with Backfat Probe  
10 Bred Gilts and 10 off-belts  
25 Registered Gilts

For Catalog, Contact BALTHROP FARMS  
1220 E. Central, Wichita, Kans. Ph. MU 2-3937 or MU 5-3657

Wednesday

## AUCTION SALE

MARCH 20

Starts 12:30 Noon  
Lunch Served

Located from Sabetha, Kans.; 1 mile east and 2 miles south; or from Fairview; 1 mile west, 2 miles north and 1 west on old Hwy 36.

## Farm Machinery

1962 D-19 AC diesel tractor, wheel weights, good rubber, wide front end  
1953 IH M.D. tractor, A-1  
1958 John Bean Hi-Boy weed sprayer  
1966 BMB rotary mower  
1962 MF grain drill, seeder & fertilizer attachments  
1967 Midwest harrow, 16-ft. with fold up wings, (mounts behind disk)  
1965 Oliver spring tooth harrow  
1958 Oliver No. 35 S.P. combine, 14-ft.  
1964 riding lawn mower, A-1  
Henry 2-yd. dirt scoop, good  
Wetmore grinder  
IHC 20C field chopper, with pickup & row crop attachments  
Hay rack  
7x12 grain wagon  
Whirlwind terracing plow  
Forney welder, with all attachments  
3 300-gal. gas barrels, with steel stands  
New air compressor

Tractor umbrellas  
Pinball machine  
Shop vise  
Some shop tools  
Miscellaneous items too numerous to mention.

## TRUCK

1950 Chevrolet 3/4-ton pickup  
CONIGNED BY A  
NEIGHBOR

1958 Massey Ferguson 50 tractor, A-1; MF 6-bar side rake, 3-point hitch; MF mtd. mower with 3-point hitch; MF mtd. 2-16 plow; MF mtd. planter, rotary moldboards, fertilizer & insecticide attachments; MF mtd. cultivator; MF rear mtd. chisel plow; MF mtd. Kirlin; MF mtd. rear blade; MF mtd. disc; 2-section harrow, 3-point hitch; 2 heavy duty running gears, with grain boxes; JD all steel stalk cutter;  
12-ft. Ezee-Flo spreader;  
IHC 16-7 grain drill on rubber; mtd. 1x18 plow; mtd. potato digger; electric grain auger; 3-pt. hitch lift boom; extra mower sickles; many other items.

MARVIN STRAHM, Owner

Aucts: Joe Bauman & Wayne Aeschliman.  
Clerk: Mildred Bauman.



# At the 34th Annual Meeting of The Council Grove PCA



## Stockholders

The 34th meeting of the Council Grove Production Credit Association was held last week, with over 200 members and guests present.



## Open Discussion

President Lloyd Phipps and manager Charles E. Graham talk during open discussion. Phipps is from Matfield Green.



## Brave Voices

Entertainment at the meeting was provided by school district around Council Grove. The group, directed by Ralph Mock, is called "The Brave Voices."



## Member

All members were given a name tag as they entered the door. Here, Eldon Nelson of Burdick is tagged by secretary Mrs. Alan Brockelman.



**Before Meeting**  
Jim Peters, fieldman for the association, talks with H. E. Olden, Wichita, before the program starts.

## Good Selection... Bargain Machinery Buys at Paxico & Wamego

TRACTORS	
AC 170, new	1 Krause 3-pt. chisel plow \$375
AC 180 diesel, demo.	1 A-C 3-bottom plow, No. 74
2 AC D-15 gas, 3-pt., each \$3495	1 snap coupler \$425
3 AC D-17 gas, new, 3-pt., \$4750 each	1 AC 3 pt. plow, No. 74 \$425
2 990 David Brown diesel, demo., each \$3495	1 AC 2-row lister, 3-pt. \$475
1 ACC tractor, 2-row cultivator \$395	1 NH 461 haybine \$2195
2 JD gas, each \$495	2 3-pt. blades \$99.50
1 IHC M \$695	1 AC 3-pt. blade \$250
1 D 17, 1960 model tractor	1 Krause field cultivator 10' \$595
2 JD model A, 1952	1 AC 4-row 3-pt. rotary hoe \$595
1 1967 D 17	1 NH No. 905, 14', swather, demo \$4750
BALERS	
2 NH 269 wire, new	1 Windpower 3 pt. rotary hoe \$495
1 NH 269 wire, college lease	2 AC 80T mowers
1 NH 275 wire, used one season	3 AC No. 50 forage harvesters, each \$195
4 NH 275 wire, new	3 NH No. 616, forage harvester, each \$595
2 NH 275 twine, new	1 NH pickup for a 616 cutter \$295
1 IHC 46, used, \$495	1 AC 14' wheel disc \$595
1 IHC 50T \$100	1 IHC low-wheel rake \$50
2 No. 45T \$195	1 JD 10' fertilizer spreader
1 MF \$195	1 EZ Flow 10' fert. spreader
COMBINES	
1 JD 12', 55 combine \$795	1 NH 68T baler
1 IHC 12', 141 combine \$795	1 MH 10 1/2' wheel disc
1 AC 66, N. \$200	1 JD 2-row planter
3 AC 60, each \$100	1 Dempster 2-row lister
3 Gleaner E combines, each \$6750	1 AC 414 plow
1 Gleaner A combine \$6750	1 1967 517 AC loader
MISCELLANEOUS	
2 Kewanee elevators, hay grain, each \$595	<b>DIESEL TRACTORS</b>
2 Kewanee grain augers, each \$495	2 1967 190XT diesel tractors
2 Uew Idea rotary mowers, each \$395	1 1968 180 diesel tractor
1 No. 210 NH manure spreader \$595	2 1968 170 diesel tractor
1 New Idea 10' fertilizer spreader \$375	<b>MORE COMBINES</b>
1 Easy-Flo 10' fertilizer spreader \$150	1 Model A Gleaner combine 14'
	1 Model E Gleaner combine 12'
	1 E 2-row corn head
	2 A330 corn head

Allis Chalmers and New Holland, hay and forage equipment

Allis Chalmers and Krause listers, planters and chisels

Bush Hog mowers, New Holland spreaders, Allis Chalmers listers, planters and cultivators

**EDDIE'S SERVICE . . . PAXICO**

Phone 636-8395

**Meinhardt Farm Eqpt. . Wamego**

Phone 456-2310

## EVERY CAR PRICED TO GO!

At our two locations.  
**C&C in Marysville**

1960 Ford Gal., 4-door, V-8, auto, PS.

**\$195**

1963 Pontiac Cat., 4-door, PS, PB, air

**\$995**

1961 Pontiac Temp., 4-door, stand. trans.

**\$340**

**C&C in Manhattan**

1966 Chev. Biscayne, 6 cyl., standard, 28,000 miles

**\$1595**

1962 Volkswagen Bus, com. overhauled.

**\$945**

1964 Mercury Comet, air, V-8.

**\$1195**

**C & C Auto Sales**

Marysville, Kans. HI 3-3029  
Manhattan, Kans. PR 6-5221

## AUCTION

In order to settle the estate of the late Minnie Ubel, we will sell at public auction at the first house north of Funnell Lbr. Co. in Wamego on

**Sat., Mar. 30**

1:30 p.m.

Real Estate To Be Sold:  
80 A pasture land 1 1/2 miles west of Louisville. (East Half of Southeast Quarter of Section 24 Township 9 range 9).

150 A pasture land 1 1/2 miles south of Westmoreland, Kansas (Northeast Quarter of Section 10, Township 8, Range 9, less highway).

Lot No. 523 in City of Wamego, Kansas, with dwelling (1st house north of Funnell Lumber Co.

Household goods & furniture.

**Minnie Ubel Estate**

Armon Bosse, Real Est. broker and auct.; and Marvin Cottrell, Real Est. sales & auct.

Farm U  
Affects  
Mass W

The House  
bor Committ  
proved a bill  
workers on  
join labor un  
tection of the  
lations act.

While the  
approved by  
vote, would a  
per cent of t  
it would cover  
of the nation  
workers.

The measu  
Democrats an  
publicans, is  
into heavy op  
if it reaches

Coverage u  
be limited to  
more than 1  
and having t  
during that p  
\$10,000.

Rep. Jame  
Mich.) autho  
farmers as v  
ers would be  
brought unde

Restrictions  
ley act again  
cotts, jurisdic  
organizational  
apply to any  
ganized unde

The chief b  
workers wou  
of their right  
and once a m  
kers have sig  
in collective  
their employ

Farm work  
under the fal  
act for the fi  
guaranteeing  
wage of \$1.1  
go up to \$1.3

SWINE SHO  
OTTAWA M  
OTTAWA  
carcass show

Wednesday,  
Franklin Cou  
There will be  
ions with cla  
and commerc  
exhibitor will  
head. Carcass  
will be provid  
Packing Co.

**Record  
Of Corr  
G&G A**

What some  
ider to be t  
shipment of



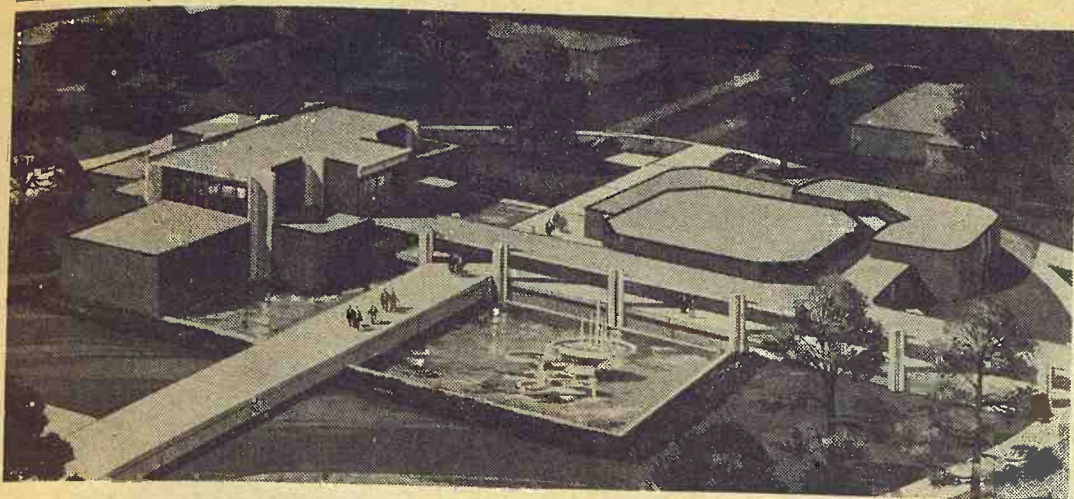

## How Bethany Will Spend Its Gift

A half-million-dollar gift has sparked the Lutheran-endowed school at Lindsborg, Bethany College, to a building program which will include a library at left and a social services center at right.

The donor of the gift is A. G. Wallerstedt, a Bethany graduate and a retired Pittsburg industrialist. The gift, which is to be matched by other donations and government grants, presumably will end talk that Lindsborg would lose its college.

A \$215,000 deficit against the Bethany endowment fund has been eliminated, thru a \$50,000 grant from the Selvig and Selma Nelson Fund, an \$82,500 gift from the Ford Foundation, and matching funds. The latter gift was to have been matched by other donations, a goal which has been surpassed in a campaign in Lindsborg which raised \$115,000. Jack Carlin, Lindsborg dairyman, headed the Lindsborg campaign for funds.

## Farm Union Bill Affects Mostly Mass Workers

The House education and labor Committee last week approved a bill that would permit workers on large farms to join labor unions under the protection of the national labor relations act.

While the controversial bill, approved by a 16-12 party-line vote, would apply to only one per cent of the nation's farms, it would cover about 50 per cent of the nation's one million farm workers.

The measure, supported by Democrats and opposed by Republicans, is expected to run into heavy opposition when and if it reaches the House floor.

Coverage under the bill would be limited to farms employing more than 12 workers yearly and having total labor costs during that period of more than \$10,000.

Rep. James G. O'Hara (D-Mich.) author of the bill, said farmers as well as farm workers would benefit if they were brought under the NLRA.

Restrictions in the Taft-Hartley act against secondary boycotts, jurisdictional disputes and organizational picketing would apply to any farm unions organized under the law, he said.

The chief benefit for the farm workers would be a guarantee of their right to join a union and once a majority of the workers have signed up, to engage in collective bargaining with their employer.

Farm workers were brought under the fair labor standards act for the first time in 1966, guaranteeing them a minimum wage of \$1.15 an hour, due to go up to \$1.30 next year.

## SWINE SHOW SET AT OTTAWA MARCH 27

OTTAWA — A swine and carcass show will be held here Wednesday, March 27, at the Franklin County Sales Barn. There will be two weight divisions with classes for purebred and commercial breeders. Each exhibitor will be limited to two head. Carcass data on the hogs will be provided by the Wilson Packing Co.

## Record Shipment Of Corn Thru G&G Area

What some railroad men consider to be the largest single shipment of corn ever made in

the United States recently was made up in Omaha and Kansas City, bound for European sale.

The shipment was noteworthy also for going at a special freight rate which railroads hope will allow them to compete with trucks and barges in shipments to gulf ports from inland points.

The total cargo was around 500,000 bushels and required 120 hopper cars. About half the cars were loaded in Kansas City at the Cargill elevator and the other half came from Omaha.

The lower rate applies to single cars with no transit privileges from Iowa and Missouri

to the Gulf, or multiple cars with transit privileges at Kansas City but the multiple car shipments must then proceed as one train.

The latter procedure is what was followed in this case. Iowa corn was assembled at Cargill's Kansas City and Omaha elevators, dried to the proper moisture percentage point, and loaded in cars to form the single train that traveled to Houston thru Herington, Kansas.

At Houston, the grain was put aboard a ship for Antwerp, Belgium. There, it will be unloaded into another Cargill elevator. It will be marketed in Europe.

## AUCTION SALE

Thursday

MARCH 28

Starts 11:00 a.m.

Lunch Served

Due to health we are quitting farming and will sell at public auction on our farm located 5 west, 4 south and 1/2 east of Delphos, Kans.

### Farm Machinery

1957 IHC 400 tractor, LPO, L hyd., TA, fast hitch, 12V, wghts., wide front, power steering, a good one  
1948 IHC W-9 tractor, hyd., good rubber, good  
1946 IHC Model H tractor, fully equipped, good  
1954 John Deere No. 55 12 ft. combine, motor overhaul, always shedded, a good one  
1967 Krause 13 1/2 ft. wheel disc, used very little  
1961 John Deere 16x8 fertilizer grain drill, FB B rubber press, new disc, power lift, very good  
1964 John Deere 16' spring tooth with Sunflower wheel carrier, good  
Dual front end loader for either wide or narrow type tractor tors; cylinder control, wide bucket, with blade, good  
Farmhand 8 bale fork for loader  
Farmhand bale sled for 8 bales  
Universal 12 ft. pickup reel for combine  
Hume 14 ft. pickup reel for combine  
2 IHC 2 row weeders with tractor hitches  
IHC No. 11 side rake, on 36" rubber, good  
JD No. 5 PTO 7' mower, good  
David Bradley 7' PTO trail type mower, good  
2 Case 4x14 plows, hyd. controlled, on rubber, good  
John Deere 4x14 plow on steel  
Oliver Radex 3x14 plow on rubber, good  
Krause 10' oneway on rubber, cylinder controlled, good  
MM 6' oneway, on steel  
New Idea single row corn picker, works  
IHC 2-row mounted picker, No. 24  
IHC No. 6 mounted 2-row lister, fertilizer, good

IHC No. 238 mounted 2-row cultivator, with fertilizer, good  
JD No. 730 2-row lister, on steel  
Wetmore hammer mill  
PTO post hole digger  
Mayrath 32 ft. hay or grain elevator, hopper, spout, gas motor, on rubber, good  
2-row corn packer  
2 old combine bins  
Combine bin on wheels  
10 ft. grass seeder  
**TRUCK, FEED WAGON & TRAILERS**  
1955 Chev. 2-ton No. 6500 wheel base truck, 15 1/2' bed with grain and stock racks, 2-speed, little over 40,000 act. miles, good.  
1965 Snowco 2-wheel silage or grain feed wagon, good  
Factory built 4-wheel trailer with 16 ft. flatbed with sides  
4-wheel trailer with wagon box  
**HAY, BUILDING, FEEDERS, HAND TOOLS & MISC.**  
1962 Chev. pickup, wide bed, overloads, heavy duty rubber, good  
1950 square bales alfalfa (inside)  
Barn used for combine shed; used lumber; 40 sheets 12 ft. used tin; wood calf self feeder; wood cattle self feeder; several round steel feed bunks.  
Power plant 110 volt generator with gas motor; winter front for 400 tractor; 4 rolls 48 in. netting; electric steel fence posts; 300 gal. gas tank, hose, nozzle and wooden stand, new bench grinder; 1 ton chain hoist; 1/2 ton chain hoist.  
12 gauge Stevens shotgun  
Lincoln 225 amp elec. welder  
Electric saw; 1/2 in. electric drill; Craftsman 10" electric saw with radial arm; 4 in. jointer with mounted electric motor; 2 hyd. cylinders.  
Shovels; forks; hand tools and many small misc. items too numerous to mention.

**MR. & MRS. O. J. BREEN, Owners**

Aucts: Foster Kretz & Elmo Steffen, Clay Center, Kans., Phone WA 6-4422, Morganville.

Clerk: State Bank of Bennington, Kans.

## LAND SALE

1705 ACRES IN SOLOMON VALLEY OTTAWA COUNTY, KANSAS

To settle the estate of Eunice Nelson, deceased, the following tracts will be sold separately by tract at the auditorium of the high school in Bennington, Kansas, on:

**SATURDAY, MARCH 23, 1968**

At 10:00 o'clock A.M.

All tracts are in compliance with government program and purchaser gets landlord's share of wheat certificates. Most of wheat has been top-dressed with fertilizer. Possession of land given to purchaser on day of sale, subject to land now in wheat, but must comply with government program on the property. Purchaser gets possession of land in wheat as soon as wheat is harvested and receives landlord's share of wheat delivered to market.

1967 taxes and all prior years paid by seller.

Twenty-five percent (25%) must be paid the day of the sale and the balance paid upon delivery of deeds conveying merchantable title. Abstracts certified to date will be furnished.

Maps of the locations of these tracts may be obtained, and directions to each property, at the Bennington State Bank, Bennington, Kansas.

Lunch will be served at the school auditorium.

Complete descriptions of the 13 tracts were published in Grass & Grain Mar. 5 & 12

Copies will be furnished upon request

Co-executors

J. D. Berkley & Harold Berkley  
Corman & Barefield  
Minneapolis, Kansas  
Attorneys

Auctioneers

Bob Perry & Willis Darg



## HEREFORD PRODUCTION SALE

Monday, March 25

Starts At 1:00 p.m.

At The Smoky Hill Hereford Ranch

8 miles north on US-81 from

MCPHERSON, KANS.

Then Go One-Half Mile EAST

**SELLING 77 HEAD  
37 BULLS**

Of Serviceable Age

**40 Bred Heifers**

Hazletts  
Silvers

Zatos  
Huskars

WRITE FOR SALE CATALOG

**GUY E. FINKLE, MD, Owner**

Don Mauch, Herdsman

AUCTIONEER: GENE WATSON

TELEPHONES:

RESIDENCE CH 1-3829 OFFICE CH 1-1383  
MCPHERSON, KANSAS  
RANCH AC 7-2563, LINDSBORG



## Hutchinson Mfng. To Expand

CLAY CENTER — The Hutchinson Manufacturing Co. here will require a new building and about 25 people added to the payroll to start the manufacture of a new type grain dryer.

The dryer is a portable one, with grain to be dried on a continuous flow principle.

This is the first expansion of Hutchinson since it was merged several weeks ago with Royal Industries of California.

### COMPLETE DISPERSION REGISTERED HEREFORDS

Apr. 15, 12 Noon  
ONAGA SALE BARN

**135 Head**

All Clean Pedigrees

S. H. SWARTZ  
Soldier, Kans.  
Ph. 939-2921 in Goff



## Neither Wind nor Hail

But the postal manual doesn't describe any adversities like this one which livened the mail run of Levi Carver of Topeka. A large owl crashed into the windshield of his truck last week, sending a sizable piece of glass past his head, demolishing the dome light in the truck. Carver runs mail from Topeka to Manhattan to Leonardville.

## Sell Every Wednesday AT ONAGA 1:00 P.M.

### SPECIAL CONSIGNMENTS FOR MARCH 20

- 21 Hereford cows w/ 6 baby calves, balance heavy springers.
- These are real good cows, and will be sold in small lots.
- Hereford bull, a good one.
- 5 large Hereford calves.
- 20 Hereford calves, 500 lbs.
- 10 Holstein calves, 500 lbs.
- 10 Hereford steers, 600 lbs.

We are expecting a good run of stock cattle for our regular sale this coming Wednesday.

## Onaga Community Sale

Marvin Cottrell, Phone 889-4461 or 889-4665, ONAGA, KS.

### HOLSTEIN DAIRY DISPERSAL

## AUCTION SALE

**Monday**  
**MARCH 25**

Starts 12:30 Noon  
Lunch Served

At the farm located from Woodston, Kansas, 2 miles east, 1 mile south, and 1 1/4 mile east; from Alton, Kansas 5 miles west on highway, 1/2 mile south, 1/2 mile west, 1/2 mile south, 1/4 west to Farmstead. Follow the Auction Directional Signs.

**70 Head High Grade Milk Cows**  
COMPLETE DISPERSAL GRADE A  
**OUTSTANDING HOLSTEINS —**

Large Type — Well Uddered  
Top Producers

- 20 head coming 3 year olds to freshen April - July
- 7 head 3 year olds, 2 just fresh, 5 close up springers
- 37 head 5 and 6 year olds, in production
- 5 head 2 year olds, 1 fresh, 4 to freshen in May
- A few Calves and Heifers
- 5 head 5 and 6 year olds, freshen within 30 days from date of sale

Sellers Will Care For Cows Overnight If Needed

**NELSON BROTHERS, Alton, Kans.**

Phone 14F20 Woodston or 14F13

### LEGERE AUCTION & REALTY CO.

AUCTIONEERS REALTORS

For Information Call 913-674-2249 Hill City, Kansas, Don Legere, AFLB

"Nationally Accredited Farm & Land Broker"

LICENSED KANSAS - COLORADO - OKLAHOMA - NEBRASKA

## Expect First Tree Deliveries

First delivery of trees is slated soon for Kansas landowners who are making conservation plantings of trees and shrubs this spring. Orders continue to come at a rapid rate, reports Gene Gray, assistant Extension forester at Kansas State University.

More than 1/2 million plantings have been ordered by nearly 1700 landowners. Expectations are for about 3500 orders for 1 1/2 million plantings. Orders are taken at county Extension offices until mid-May.

Weather conditions appear generally favorable across the state for making tree plantings this spring, Gray said, especially since potted tree seedlings are offered for the western part of the state.

American plum seedling supplies are out and a few other shrub special are running short. A dozen tree species are in good supply.

### REMINDER

## AUCTION

As we are leaving the state, we are selling at public auction located one mile west, 3 north and 2 1/2 west of Seneca, Kans., or 2 east, 3 north and 1/2 east of Baileyville, Kans., on all-weather road.

**Thurs., Mar. 21**  
Starts 10:30 a.m.

### 60 CATTLE

- 2 Holstein cows, 4 yrs., 7 gal
- Holstein cow, milking, bred back
- 8 Holstein cows, milking, bred back
- 1 Holstein cow, milking, open
- 6 Holstein cows, to freshen
- Holstein heifer, milking
- 4 Holstein heifers, springing
- 13 Holstein calves, 6 heifers & 7 steers
- 2 whitefaced steers, 600 lbs.
- 10 Holstein steers, 500 lb.
- 7 heifers, 400 lbs.
- 2 black white-faced cows with calves by side
- Whitefaced bull calf, 350 lb.
- Holstein steer, 350 lb.
- Holstein bull, 2 yrs., good breeder

### 60 Hogs

- 12 shoats, 80-100 lbs.
- 48 shoats 150-180 lbs.
- MACHINERY
- Large inventory of farm machinery, milking equipment, miscellaneous items and household goods; also hay.

For Full Listings See  
Grass & Grain Mar. 12

**Leo C. Fangman**

Aucts. Vern Groff & Gene Toby

## Farmers Livestock Exchange, Inc.



**Sale Every Thursday**  
**8 Miles South of Topeka**

Jack Humphries  
CE 5-2950 Topeka

Barn  
913 PO 1-2224

## AUCTION SALE

**Friday**

**MARCH 29**

Starts 1:00 p.m.

To settle the estate of Nellie E. Pauley, selling at location in the southeast corner of Westmoreland, Kansas.

### REAL ESTATE



### REAL ESTATE SELLS AT 2:00 P.M.

**Legal Description:** Beginning twenty (20) feet east of the southeast corner of Lot Sixteen (16), Block Four (4), Cochran's second addition to Westmoreland, Kansas, thence running east one hundred (100) feet, thence north one hundred thirty four (134) feet, thence west one hundred (100) feet to alley, thence south one hundred thirty four (134) feet to the point of beginning.

**General Description:** This is a very nice 3 bedroom home, with large living room, dining room, kitchen, large bath, closed-in porch, full basement, home is in very good condition, on lot 100x134. Near Highway 99. Is being sold to settle the estate.

**Terms:** 10% down upon execution of contract. Balance payable upon delivery to the buyer a merchantable title to the premises.

**Immediate possession** of the premises to the buyer upon execution of the contract. The seller will pay 1/4 of the 1968 real estate taxes and all prior real estate taxes on the premises. The buyer to pay 3/4 of the 1968 real estate taxes and all subsequent taxes on the premises.

**Real Estate sold thru Carlson Agency, Manhattan, Kansas.** For more information on property call or see Marvin, James or Lester Pauley, or call Auctioneer, Lawrence Welter.

### HOUSEHOLD GOODS

Fedders air conditioner, good; Norge refrigerator, like new; Norge automatic washer, like new; Philco electric range; dinette table & 4 chairs, grey; small table & 2 chairs; several odd chairs & rockers; 3 piece bedroom suite, springs & mattress; iron bed spring & mattress; 2 piece living room suite, good; brown swivel chair, rocker; grey rocker.

Zenith TV & stand; beige rug & pads, 9x12; 4 small stand tables; table lamp; roll

away bed; Kenmore vacuum cleaner; ironing board; clothes hamper; small electric heater. The above furniture in very good condition.

### ANTIQUES

2 gold watches; 1 dresser; 12 gold watches; 1 Windsor trestle table; Windsor trestle sewing machine; china cup board combination desk; spoon holder; glass butter dish, some antique dishes.

Small tools and other articles too numerous to mention.

**Terms of Household:** Cash Not responsible for accidents

## The Estate of Nellie E. Pauley

Marvin & Lester Pauley, Administrators

Gary Conklin, Atty. for Estate

Aucts: Lawrence Welter and Glenn Applegate

Clerk: Farmers State Bank, Westmoreland



## Lack Of Restraint By Doctors Is Factor In High Medical Costs

Doctors who exercise no restraint in sending patients to hospitals are contributing to rising hospital costs, a medical panel has been told at a workshop meeting at Chicago.

Panelists participating at the 2-day "Doctor and His Hospital" workshop agreed that hospital costs will continue to rise — spurred by rising costs and increased admissions.

Dr. C. Wesley Eisele, of the

University of Colorado School of Medicine, estimated that "25 per cent of the patients in some hospitals shouldn't be there at all."

"Physicians have a great deal of responsibility in controlling hospital costs," he added.

The statistics on admissions were presented by Dr. Madison B. Brown, associate director of the American Hospital Association. He noted that hospital ad-

missions have grown 39 per cent in the last 20 years, while out-patient care has grown an even more startling 160 percent.

The growth of private health insurance and government-supported Medicare programs have prompted more doctors to send patients to hospitals.

Other factors leading to hospital costs are higher salaries and pressure for better health.

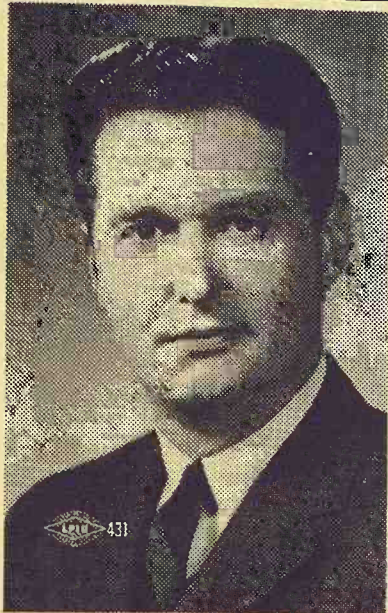

## McAtee For Attorney General

Charles D. McAtee, the Washington County native who is now Director of Kansas Penal Institutions, has announced as a candidate for the Republican nomination for Kansas Attorney General.

A native of Mahaska, McAtee is 39, is a former Marine, FBI agent, and Assistant U.S. District Attorney.

## Feeder Pig Sale Tops At \$27.75

KINGMAN — The annual Kingman County Feeder Pig Association spring sale sold 1262 feeder pigs for a total of \$29,233, an average of \$23.15

REMINDER

## AUCTION

We are leaving the state and will sell at public auction on the farm located at east edge of Clifton, Kans.

Fri., Mar. 22  
Starts 11:00 a.m.

## CATTLE

3 Holstein cows, 5 years, been fresh in last 60 days  
Holstein cow, 4 yrs., milking, will freshen in June  
Holstein cow, 4 yrs., milking, will freshen in August  
Holstein cow, 5 yrs., milking, will freshen in November  
Holstein heifer, 2 yrs., will be fresh by sale day  
Holstein heifer, 2 yrs., freshen in May  
4 Holstein heifers, 1 yr., open  
Holstein heifer, 6 months old  
2 Holstein steers, 1 yr.  
4 Holstein calves, 6 months  
3 Holstein bucket calves  
Hereford bucket calf

NOTE: This is an extra good herd of Holstein cattle, large type, well uddered, cows giving up 9 gal. Bangs tested in last 3 weeks. We have been breeding and culling this herd for 30 years. Your inspection invited prior to sale day.  
3 feeder pigs

## TRUCK

1952 IHC 3-ton truck, 6x8 bed with grain sides and stock racks, 4-speed, HD, tires, overloads, good shape

## DAIRY EQUIPMENT, HAY BUILDINGS, SHOP TOOLS & MISC.

## Farm Machinery

1951 Massey Harris No. 44 tractor, row crop, hyd., new rubber, good  
Oliver tractor on rubber, starter, good

For Full Listings See  
Grass & Grain Mar. 12

John & Patsy Limbrey  
Auct. Foster Kretz

per pig.

The highest price paid was \$27.75 for 21 head of pigs consigned by Elmer Adelhart, Zenda, and purchased by Ivan Yutzy, Yoder.

Second highest price, \$27, was also paid by Yutzy for 43 head of pigs consigned by Gerald Simon, Nashville.

Joel Brubaker, Sawyer, was the largest buyer, taking home 347 head.

Consigning the largest number of head was Charles Bitner, who brought 121 head to the sale. In second position for to-

tal number of head brought to the sale was Delbert Fischer, Cunningham, with 106.

The association has approximately 60 members in Kingman and Reno counties.

## Auction Sales

In

## Both Sections

## This Week

## LEASING

### Farm and Industrial Machinery

If you can't buy it you can lease any piece of Allis-Chalmers machinery you may need, and at low rates. See Ray Osier for Industrial leasing, Jim Gates for Farm Equipment leasing.

## HENRY SALES AND SERVICE

East Highway 24 and Meriden Road, Topeka, Kans. — FL 4-7641



## Shorthorn Sale

Sat., Mar. 23 - 1 p.m. CST

AT THE SALE BARN

GOODLAND, KANS.

3 Bulls • 64 Females • 17 Calves

The bulls are coming two years old. A wonderful group of foundation females sell. Half the cows have calves at side. Many of them are rebred. The others are heavy with calf. Also bred and open heifers. These cattle are sired by imported bulls with desirable bloodlines.

For Catalog, Milton Nagely, Sale Mgr., Abilene, Kans.

BLUFORD KELLNER & SONS, Owners

KANORADO, KANSAS 67741

## SYLVAN SALES COMPANY INC.

AND

MEYER STOCKER - FEEDER

Sylvan Grove, Kansas

## SALE EVERY FRIDAY

84 consignors sold 1020 cattle to 50 buyers. Iowa and Nebraska buyers bought 393 replacement cattle. Kansas and Oklahoma packer buyers bought the butcher cattle and hogs. Butcher cows sold steady to 50¢ higher on the better kinds.

Butcher bulls were steady. Feeder steers and heifers sold fully steady to strong. Stocker steers and heifers sold steady to stronger on a good active market.

KIND	WT	AMOUNT	COUNTY
1 Bull Calf . . . . .	BH	\$48.00	Lincoln
1 Heifer Calf . . . . .	BH	\$46.00	Ellsworth
3 Black Steers . . . . .	\$30	\$28.30	Russell
3 Short Horn Heifers . . . . .	\$320	\$28.60	Barton
6 Whiface Heifers . . . . .	\$399	\$27.10	Barton
1 Holstein Steer . . . . .	\$580	\$24.40	Ellsworth
3 Whiface Steers . . . . .	\$427	\$30.40	Russell
50 Mixed Heifers . . . . .	\$513	\$25.60	Lincoln
21 Black Steers . . . . .	\$696	\$26.40	Barton
1 Butcher Bull . . . . .	\$1510	\$20.80	Ellsworth
80 Mixed Heifers . . . . .	\$571	\$25.00	Lincoln
2 Butcher Cows . . . . .	\$1185	\$17.65	Ellsworth
6 Whiface Steers . . . . .	\$425	\$31.60	Russell
38 Whiface Steers . . . . .	\$656	\$27.50	Lincoln
18 Butcher Cows . . . . .	\$958	\$17.80	Russell
33 Angus Steers . . . . .	\$923	\$26.15	Lincoln
1 Butcher Cow . . . . .	\$1355	\$18.25	Ellsworth
15 Charolais Steers . . . . .	\$722	\$26.15	Lincoln
3 Short Horn Bulls . . . . .	\$330	\$34.25	Ellsworth
2 Butcher Cows . . . . .	\$990	\$17.15	Osborne

Micky Meyer - Phone 526-3295

Mike Meyer - 526-3535

Sale Barn - Phone 526-3225

## RADIO PROGRAMS:

KRSL Russell - 990 on dial Monday through Thursday

Noon at 12:40 - Friday Morning 7:15

KMMJ Grand Island Nebr., 750 on Dial 7:30

Friday Morning

## AUCTION SALE

Wednesday

MARCH 27

Starts 10:30 a.m.

Lunch Served

We will sell the following described machinery and equipment at the Abilene Feedyards located 2 1/2 miles west of Abilene or just south of the Talmage turnoff on Interstate 70.

## Power Machinery And Trucks

Hough 2 cubic yard payload  
1964 IHC truck with BJ mixer feeder box  
1963 Chevrolet truck with Oswald feeder-mixer box  
1956 2 ton Chevrolet truck with large grain bed & dollies  
Reconditioned Oswald feeder unit on heavy duty trailer  
Blair feed wagon  
Blair feed wagon with electric drive  
2 Blair single beater heavy duty manure spreaders  
1958 Chevrolet 1/2 ton pickup  
AC D-14 tractor  
Oliver tractor  
Graham Hoeme chisel  
John Deere tractor mower  
Heavy duty 3 point blade  
Papec field cutter  
Cattle sprayer  
Hay and grain elevator  
Danuser self powered post driver  
Flat bed hay trailer

Insecticide dust for cattle  
6' stock tank, water control  
30 comb. hay & ensilage feed bunks  
Curtis Dinafog pressure sprayer

## HOUSEHOLD

Divan; end tables; coin operated radio; electric paint sprayer; Coleman metal folding table & chairs; Coleman camp stove; 2 used refrigerators.

## MISCELLANEOUS

Kerosene space heater; 500 gal. propane tank with outside valve; Forney electric welder; acetylene welder; portable air compressor; battery charger; lots of good hand tools; lots of electric wiring.

Truck tires and wheels; oil filters; squirrel cage fan; fire extinguishers; electric fencer and posts; 2 vises; post drill, cement; plastic pipe; bolts; 100 treated posts; used lumber; new oak lumber: 2x12's, 2x6's; 2x4's; a lot of galvanized steel; good heavy channel iron.  
Lot of scrap iron.

## FEED

150 blocks of salt; 25 tons of prairie hay; 900 lbs. of mixing salt; 2 ton cottonseed hulls; 250 lbs. Tomco forage seed.

## Cattle Equipment

12 cylinder cattle oiler  
Cattle oiler with steel stand  
4 new electric Femco cattle waterers  
LP gas tank heater

## ABILENE CATTLE FEEDERS, owner

Lee Remy  
Auctioneer

Clerk, Clair Snyder  
Cashier, Citizens Bank, Abilene

## AUCTION SALE

Friday

MARCH 29

Starts 1:00 p.m.

Having sold my farm, I will sell at public auction at the place known as the Owen R. Jones farm located 3 miles south of Frankfort on highway 99 then 1/4 mile west or 11 miles north of Blaine on highway 99 then 1/4 mile west on a county rock road, the following described property.

## Farm Machinery

1959 D-17 AC tractor, wide front, recently overhauled  
1959 AC 10' wheel tand. disc  
1959 AC 4-14 mtd. plow  
AC roto baler  
AC WC tractor with 1950 WD motor  
AC WD WC lister, 4-row, 28 in. spacing  
1959 JD 17-7 fertilizer wheat drill, clean  
JD 12' springtooth harrow  
JD 4 row rotary hoe  
JD 2 way hydraulic lift cylinder  
IHC 10 ft. tandem disc, heavy IHC spike tooth harrow, old Ferguson seven shovel cultivator and disc monitor  
Kelly Ryan wheel side rake  
12 ft. cultipacker land roller  
Three point hitch 1 row cultivator  
Super 67A Cipper fanning seed cleaner mounted on wheels  
Richardson 12 ft. pickup reel attachment for combine  
38-13 tractor tire chains  
Old 4 wheel trailer, Chev. chassis

## HOUSEHOLD GOODS

BUILDING MTRLS., ETC.  
70 pieces 1"x12"x16' lumber; 25 pieces 2"x12"x14'; 30 pcs. 2"x6"x10'; assorted lots of lumber, 2x4, 2x8, 1x6 & 1x8; 70 pieces 2"x8' metal roofing; lots of bridge plank; 5 rolls of new barbed wire; roll of new hog wire; 26 5", 16' poles, good; 5 6"x20' poles, good; 2 6"x24' poles, good; 15 good RR ties.

## MISCELLANEOUS

300 gal. gas storage on stand; 2 hog self feeders; 3 cattle feed bunks; Pamline 210 cattle face oiler.

180 amp. Forney arc welder with battery charger, 1963 model; hog waterer, nearly new; assorted lots of iron pipe, rod, strap and angle iron; fencing tools; bench and vise; pump jack; electric drill, 1/2".

Electric wire and insulators; bench mounted emery stone; rake wheels to make gates; barrels; 7 ft. stock tank; Parmox electric fencer; other items too numerous to mention, and some household goods.

## CAR

1954 Chevrolet, 4 door, new battery.

## OWEN R. JONES

Manhattan, Kans. — Phone PR 8-5926  
Auct: LLoren Johnson Clerk: Albert Barrett.



## 100% AL-BAR HOLSTEIN DISPERSAL



THURS., APR. 4

3 miles south on U.S. Highway 81 — 4 miles east on Oklahoma Highway 19.

Chickasha, Okla.

175 REGISTERED HOLSTEINS SELL  
85 Cows — 20 Open Yearling Heifers  
32 Bred Heifers — 25 Heifer Calves  
3 Herd Bulls — 5 Bull Calves

1967 DHIR AVERAGE:

64 Lactations 15,487 Milk 3.5% 535 Fat

THERE IS MILK IN THIS HERD

6 cows sell with over 100,000 lbs. lifetime of milk

10 cows are between 20,000 lbs. & 23,000 lbs.

5 cows selling have records between 23,000 lbs. & 25,000 lbs. of milk — actual

30 cows are selling with records of 16,000 lbs. and over and most of them are young cows

This is predominately a Rag Apple bred herd. The udders are above average. The herd is on DHIR test. Credits will be given sale day. There are many young cows and a world of heifers. This herd was just ready to go places.

This is a complete dispersal. Everything will sell. You can take your pick. There are some good cow families started that can be picked up and developed further.

**ALVIN BARGER, Owner**

Chickasha, Oklahoma  
E. A. Dawdy, Sale Manager John Vanderfeltz, Chickasha  
SALINA, KANS. Herd Manager

## AUCTION SALE

Monday  
MARCH 25

Starts 11:00 a.m.  
Lunch Served

Having rented our farm we will sell at public auction on the farm located 1 north, 1 east and 1 1/4 north of Clay Center, Kans., or 6 west of Green.

### MACHINERY

1965 David Brown 990 Diesel tractor, LPO, L hyd., power steering, 3-point, good rubber, good  
1962 Massey Ferguson No. 65 LPO, L hyd., power steering, 3 point, good rubber, good  
1952 Ford tractor, 3-point, good rubber  
1966 IHC No. 203 combine, 13' used two seasons, very good  
1964 John Deere No. 214WS hay baler, very good  
1963 John Deere 16x8 fertilizer grain drill, rubber press, power lift, good  
1964 Kewanee 11-ft. 2 in. wheel disc, good  
1965 Dearborn 7' 3 pt. mower, good  
1965 New Idea 6 bar side rake, 2-wheel, very good  
1966 John Deere 12 ft. spring tooth, with 3 pt. evenner, very good  
1966 John Deere 3-section rotary hoe, 3 pt., like new  
1963 Papec single row field cutter, good  
1960 IHC No. 231 manure spreader, 2-wheel, on rubber  
John Deere Model H spreader, 2-wheel, on rubber  
John Deere 12 ft. springtooth, with steel evenner  
JD 12' springtooth, 3 pt. hitch  
3 JD springtooth levelers  
Ferguson 3x14 plow, 3 pt., good  
Ford 2x14 plow, 3 point  
Oliver 3x14 plow with shop built 3 point  
Graham Hoeme 9 ft. chisel with shop built 3 point, works good  
2 Dearborn 2-row cultivators, with 3 pt., good  
Dempster 2 row lister, 3 pt. rubber press, rotary mold-boards, fertilizer, good  
Cardinal 36 ft. hay or grain elevator, PTO, hopper, spout, on rubber, good  
3 point post hole digger  
3 pt. rear end blade  
1/2 sack cement mixer  
PTO shop built wire winder  
3 pt. rear end dirt scoop  
Horn front end loader, bucket, fit David Brown or Massey Ferguson tractor  
3-pt. rear end Ford manure loader

Weed sprayer, trail type on rubber, booms, 2 barrels  
Uni-pickup for combine  
11 ft. 4 in. grain auger with E mtr., nearly new  
Shop built pull type windrower 12 ft. on rubber  
2-wheel trailer with box  
4-blade pull type disc plow on steel  
Factory built 4-wheel trailer, with flatbed  
2 4-wheel trailers with flatbeds  
3-section drag harrow and evenner  
Some old junk iron and items

### TRUCKS

1966 Dodge 2 ton truck, 15 1/2 ft. Giant bed with folddown racks, hoist, V-8, 2-spdl., heater, 10,800 act. miles, very good  
1964 IHC 1/4 ton pickup, V-8, 4-speed, good, HD rubber, overloads, grain sides, 28,000 act. miles, good

### GRAIN, FEEDERS

SHOP TOOLS & MISC.  
600 bu. feed oats  
Metal hog feeders; feed bunks; hedge posts; cattle self feeder on wheels; 80 bu. cattle feeder on wheels; 460 gal. gas tank, hose & nozzle; extra good stock saddle; old stock saddle; 12x38 tractor chains; dual truck chains; steel lift to lift motor & misc.; 30 gal. oil tank with pump.  
David Bradley chain saw, good; Lincoln 180 amp. electric welder; squirrel cage fan; 6 gal. cream colored paint; log chains; grease guns; forks; shovels; hand tools; wood storm doors 37 1/4 x 85 1/4; 2 storm windows; many other small misc. items too numerous to mention.  
windows 27 1/4 x 58 1/4; 3 storm windows 44 x 58 1/2; 1 storm window 46 1/2 x 30; also other storm windows; many all small misc. items too numerous to mention.

### HOUSEHOLD GOODS

Antique bed with high ends, bed with springs; IHC 1 ton window air conditioner; 3 piece bedroom suite, with box springs; nice 11x12 wool rug; Coldspot 8 ft. refrigerator; also a few other items.  
Not responsible for accidents.

**WILL & GERTRUDE MOLYNEAUX,**

Aucts: Foster Kretz, Elmo Steffen, & Cliff Hauserman, Clay Center, Kans., Phone WA 6-4422, Morganville.  
Clerk: John E. Meredith, Clay Center, Ks.

TERMS: Cash Day of Sale.



## Head Poll Group

Officers of the Kansas Polled Short-horn Assn. for 1968: (seated) Bill Scott, Ransom, vice president; Milton Nagely, Abilene, secretary; (standing) Carol Reynolds, Cuba; Leonard Bigham, Frankfort, president; Lester Love, Partridge. Two other directors are Earl Fleser, Norwich, and John Reece, Langdon.

## 'Just Like Salad Dressing' Western Corn Worms Like Pesticides

There's no doubt about it! Insects that consume pesticides like so much dressing on their field crop salad just have to go!

That's how Kansas corn growers feel about the western corn rootworm that has built up a "resistance" to chemicals that once were so effective in silencing this destructive pest.

Since these sneaky underground root-chewing insects first burrowed their way into northwestern Kansas in 1948, they have steadily expanded their territory each season until now they can be found in most counties in the northern half of the state and in some irrigated sections of southwest Kansas.

That is why Dell E. Gates, Extension entomologist at Kansas State University, thinks that many farmers should give serious thought to controlling corn rootworms during this coming season. Under severe conditions in the past, rootworms have reduced yields by as much as one-half in a given field.

Aldrin and heptachlor have been effective control chemicals in newly-infected areas. But in areas where these pesticides have been used continuously for 4 or 5 years, or where rootworm damage has been noticed following the use of these chemicals, the resistance problem has set in.

There are two ways to combat the corn rootworm menace, Gates notes. Rotate the field out of corn production for one or more years, or try other chemicals for rootworm control.

Planting another crop in the field breaks the rootworm life cycle since eggs are laid only in cornfield soil in the fall. When cereals, sorghum, alfalfa, or other crop is planted, the rootworm larvae are left without a food supply. And rootworms are not a problem the first year a field is again planted to corn.

"If your cropping plan calls

for continuous corn, consider the use of a planting time application of Bux-ten, phorate (Thimet), diazinon, or parathion at K-State recommended rates," Gates suggests. "Avoid using parathion on early planted corn or when heavy populations are expected." Apply granules in a 5- to 7-inch band in front of the planter press wheels, but do not apply with the seed.

Additional information about pesticide rates is given in K-State Extension publication MF-171, "1968 Kansas Insect Control Recommendation," available at local county Extension offices.

The publication also contains advice on the use of post-planting time applications, especially

## AUCTION SALE

We will sell at auction the following listed items located mile south of Enterprise on Hi-Way 43.

### Farm Machinery

1947 N8 Ferguson tractor w/ 6-ft. mounted mower, good running condition & good rubber  
8-ft. Ferguson tandem disc w/ 3-pt. hitch  
9-ft. spring tooth harrow  
JD 8-16 grain drill w/ fert. attach.  
Ferguson 2-14 plow w/ 3-pt. hitch  
2-wheel trailer w/ grain box  
MW garden tractor w/ tools  
Roto tiller w/ 5 HP. Briggs & Stratton motor

### MISCELLANEOUS

250 gas bbl., good; pump jack w/ 1/4 hp. electric motor; 6 spools of American made barbed wire; 100 6-ft. new steel posts; post driver; 50 hedge posts; stock tank & electric heater; chicken starter; waterers & feeders; garden tools; 2-gal. hand sprayer; 1/4 hp. Lawson motor; sev. electric motors; galvanized pipe & fittings; pipe vise; rigid pipe wrenches; dies & cutter (1/4"-1 1/2") w/ ratchet handle; wood & steel bits, some carpenter tools; work bench, small;

Air compressor; lead pouring rope; lead melting pot & ladle, small; rone block & tackle; log chain; 1949 Chev. 5-passenger coupe, machinist tool chest & tools; Starret cvl. gauge; oak flooring; oak & walnut lumber; sev. squares of Georgian red abestos shingles; lawn glider & lounge.

### ANTIQUES OR

### COLLECTORS ITEMS

Kimball 5 octave oak organ  
Estv 6 octave walnut organ  
Model Piano, 5 octave plus 3 keys, Serial No. 423, vertical double springs, one pedal

Items Can Not Be Shown Before Sale Date.

**MR. & MRS. VEARL JONES, Own.**

For Sale Information, Call CO 3-1883 Abilene.  
Aucts: Carl Schnell & Wm. Schnell. Clerk: Karl Harshman.  
Cashier: The Dickinson County Bank, Enterprise.

under moist soil conditions additional suggestions are en for use of chemicals can reduce damage that worm beetle cause to corn just before pollination time

## Registered Hereford BULLS

Big, heavy boned unpampered 2-year-old bulls.

\$300 to \$500

Dwarf-Free Bloodlines Telephone

Day TA 5-4669 Night TA 5-4670

**KELLEY FARMS**

4 mi. east of Marymount College SALINA, KANSAS

### SOIL HEALTH

A rich soil is not a healthy soil. A healthy soil is a soil balanced in nature. Synthetics and soil depletion throw nature out of balance.

Undesirable organisms and insects are scavengers and prey on that which is weak and sick. A healthy plant contains a complex sugar which disease and insects cannot tolerate.

Dutch elm disease? Corn borer? Alfalfa weevil? Orchard mites? A tight soil? A slow producing soil?

Inquire about MICRO-MIN which helps to establish a well balanced healthy soil nature's way; and

ITE - nature's finest Iron ore Trace Minerals for all livestock

**Leonard Gage**

R. 2, HOISINGTON

Saturday

MARCH 23

Starts 10:30 a.m.

Lunch Served

Stradivarius violin, copy made in Germany  
Oak wardrobe; cherrywood platform rocker; Boston rocker; Hutch table; handmade iron 90 yrs. ago; walnut dining leaf table; sewing machine base; stand tables; glass China cupboard, picture frames; mantle clock;  
Cherry pitter; apple peeler; fruit press; coffee grinder; lamps: Gone With the Wind; glass alladin; carbide hanging lamp, complete; tulip shade Tiffany type green on glass shade 24" diameter; copper coffee pot; marble salt white, brown & white; 2 trunks; picture easel; pie board;

Hand made sleigh over 20 years old; buggy wheels & horse shaft; harness & collars; 20 pr. hames, some with brass knobs; hand corn sheller; grindstone; horse drawn rotary feed grinder; iron seats; old garden tools; egg crates; well pulley; road lantern; window shutters; lard press; grain sifter; two 5-gal. cream cans; Wooden potato masher; spoons & butter paddles; carnival glass pitcher & 4 glass es; silver lustre teapot 1880; 1840: coal bucket; some cut glass records; some cut glass one side only; hand painted China tea set, 22 pc's; lots of old furniture to be refinished; 2 cane maple chairs; painted Dutch chair; walnut front chest.

Frigidaire electric range; gas radiant heaters; upright Kimball practice piano; typewriter; chest on chest; desk; scrap iron & other misc. items.

Mar. 19 — F  
White City  
ton. Auctions  
Jim Barr.  
Mar. 19 — F  
east of Abilene  
We will  
March 25,  
farm located  
and 3 miles  
north of Abilene  
20  
21 Charola  
bred cow  
40 Angus-F  
cows, 5  
69 Hereford  
old  
22 Cross  
calves, st  
Approximat  
sale day an  
springers.  
1 4-year-old  
Charolais  
1 5-year-old  
Charolais  
1 5-year-old  
15-16 Ch  
breeding,  
Ti  
1959 Case  
w/ Case  
end, pow  
hydraulic  
rear whe  
1948 IHC  
tor, live  
rubber, r  
1948 Case  
live hydr  
A-1 shap  
1948 Ford  
transmiss  
1935 IHC  
shape  
1935 Cater  
Cat, fair  
Case "L" t  
MA  
Farm Han  
loader, P  
ic motor,  
Ford tra  
transmiss  
and tract  
IHC 12-ft.  
shape  
John Deere  
w/ liqui  
ment, A-  
Minneapolis  
er, pull  
Dempster  
hook  
John Deere  
type  
1961 IHC  
hydraulic  
John Deere  
plow, hy  
John Deere  
1962 IHC 2  
hydraulic  
1966 Schaf  
A-1  
Ford front  
Kewanee  
PTO  
Mounted f  
Meter Flo  
pump, st  
Moline 12  
6 sections  
Krause 15  
9 knife ar  
w/ nurse  
John Deere  
ber w/  
tachment  
John Deere  
Case 4-row  
attachme  
3 IHC 2-ro  
Hoope fer  
ft.  
Ford 2-row  
Ford 7-ft.  
6 sections  
Rear moun  
3-pt. wire  
Tower su  
New Holl  
w/ Wiscon  
IHC side  
steel  
Clipper far  
Silage tra  
2-wheel in  
tilt bed  
HEE  
ORV  
Aucts: Rol  
Concordia



# G&G Calendar

Mar. 19 — Farm sale south of White City, Kans., B. A. Burton. Auctions Lee Remy and Jim Barr.  
Mar. 19 — Farmland sale south-east of Alton, Kans., George L. Frisbie. Auct. & broker Don Legere, Hill City, Kans.  
Mar. 19 — Farm sale south of Marysville. Mrs. John Ring. Raleigh Breeding and Don Roche, aucts.

## AUCTION SALE

**Monday  
MARCH 25**

Starts 10:00 a.m.  
Lunch Served

We will have a dispersal sale to terminate partnership as of March 25, 1968. All machinery and livestock will be sold at the farm located 6 miles east of Concordia, Kans., on No. 9 Highway and 3 miles south on oiled road and 3/4 mile west; or 5 miles north of Aurora and 3/4 mile west.

### 205 Cattle

21 Charolais-Hereford cross bred cows, 2 to 5 years old  
40 Angus-Hereford cross bred cows, 5 to 8 years old  
69 Hereford cows, 3 to 8 years old  
22 Cross bred Charolais fall calves, steers and heifers  
Approximately 50 calves by sale day and the balance heavy springers.  
1 4-year-old Charolais bull, 3/4 Charolais and 1/4 Angus  
1 5-year-old Charolais bull, 7-8 Charolais, recorded  
1 5-year-old Charolais bull, 15-16 Charolais F W T breeding, recorded

### Tractors

1959 Case "800" diesel tractor w/ Case-a-Matic adj. front end, power steering, live hydraulic and power adj. rear wheels, A-1 shape  
1948 IHC "WD-9" diesel tractor, live hydraulic, good rubber, runs good  
1948 Case "LA" tractor w/ live hydraulic, good rubber, A-1 shape  
1948 Ford 8N tractor, 4-speed transmission, A-1  
1935 IHC "F-30" tractor, A-1 shape  
1935 Caterpillar "No. 40" gas Cat, fair condition  
Case "L" tractor for parts

### MACHINERY

Farm Hand trench ensilage loader, PTO driven, hydraulic motor, mounted on an 8N Ford tractor w/ Shermann transmission. This machine and tractor is in A-1 shape.  
IHC 12-ft. swather, PTO, A-1 shape  
John Deere 406 4-row planter w/ liquid fertilizer attachment, A-1 shape  
Minneapolis-Moline 4-row lister, pull type  
Dempster 2-row lister, 3-pt. hook  
John Deere 3-row lister, pull type  
1961 IHC "No. 70" 4-16 plow, hydraulic, A-1  
John Deere "GGAH" 4-16 plow, hydraulic, A-1  
John Deere 3-16 plow, trip lift  
1962 IHC 20-ft. spring tooth on hydraulic wheel carrier  
1966 Schaffer 13-ft. wheel disc, A-1  
Ford front end loader  
Kewanee hay elevator, 32-ft., PTO  
Mounted field sprayer  
Meter Flo liquid fertilizer pump, stainless steel  
Moline 12-ft. duckfoot  
6 sections spike tooth harrow  
Krause 15-ft. oneway  
9 knife anhydrous applicator w/ nurse tank hitch  
John Deere 16-8 drill on rubber w/ liquid fertilizer attachment, rubber press  
John Deere 16-8 drill on steel Case 4-row weeder, hydraulic attachment  
3 IHC 2-row weeders  
Hoope fertilizer spreader, 10 ft.  
Ford 2-row cultivator, 3-pt.  
Ford 7-ft. mower, 3-pt.  
6 sections spike tooth harrow  
Rear mounted 6-ft. blade, 3-pt.  
3-pt. wire winder  
Towner subsoiler  
New Holland "No 76" baler w/ Wisconsin motor  
IHC side delivery rake on steel  
Clipper fanning mill  
Silage trailer, PTO driven  
2-wheel implement trailer w/ tilt bed

Caterpillar road drag w/ tractor controls  
Old grinder and motor mounted on truck frame  
2-row dammer — 7-ft. combine  
Old trick and trailer

### TRUCKS

1954 IHC R180 Series, 2-ton w/ 13 1/2-ft. bed and stock racks and underbody hoist, 5-speed and 2-speed, ensilage sides and endgate, A-1  
1946 Chevrolet 2-ton truck w/ 12-ft. bed and stock racks, 4-speed w/ 2-speed, A-1 shape  
1941 Dodge power wagon w/ 4-wheel drive and 7x8 steel bed and underbody hoist  
1953 Plymouth car, runs good

### COMBINES

1952 Oliver "No. 33" 14-ft. combine w/ cab and 14-ft. header, A-1 shape  
1951 Oliver "No. 33" 14-ft. combine w/ cab and 14-ft. header, A-1 shape  
4-row Duncan milo pickup attachment, A-1  
Melroe pickup attachment

### 135 SHEEP

25 Native 1- to 3-year-old ewes  
40 Native 4- to 5-year-old ewes  
43 Lambs, approximately 85 lbs.  
25 Lambs, month old lambs  
1 Registered Suffolk buck, 4-year-old  
1 Registered Suffolk buck, 5-year-old

### HAY, SILAGE & FEEDING EQUIPMENT

Approximately 3,000 bales prairie hay  
Approximately 400 tons of sorghum silage  
Hasting 1-ton calf creep feeder  
Metal covered 60-bu. creep feeder  
3 15-ft. wooden cattle bunks  
Several sheep feeders and panels  
8-ft. stock water tank

### MISCELLANEOUS

120-gal. pickup tank w/ Tokheim hand pump; 4 40-gal. liquid fertilizer tanks; 2 100-gal. liquid fertilizer tanks, mounts for tractor; 15 55-gal. drums; 550-gal. gas tank w/ hose; 350-gal. diesel tank w/ hose; 2 IHC hydraulic cylinders; A frame; Rol-oil cattle oiler; 3-pt. A frame hitch; cattle oiler; 1/2" electric drill press; 1/2" electric drill;  
Skilsaw, 6"; 2 electric fences 110; Comfort cover for 800 Case; Comfort cover for Ford; GMC automatic transmission; cast iron radiator for WD-9; ok; electric cord; chain hoist; 6 and 12V fencer, new; grease; wheel weights  
50-ft. endless belt; John Deere and IHC plow lays; wheels; tires; vise; hand sprayers; small scales; axles for Dodge; 4-wheel drive; Foreney 180 amp welder; crescent wrenches; scoops; water cooler; tractor chains; grease guns; lots of old iron; truck hitch; 2 sets milo guards; approximately 500 electric fence posts; 5 miles electric fence wire; small dog house and many miscellaneous articles not listed.

### HOUSEHOLD GOODS

Auctioneer's Note: This is one of the best herds in the area and they will be sorted one of the best herds in the good producers and good milkers. There will be good loading facilities for cattle and machinery day of sale.

## HENDERSON & HULL, Owners

ORVILLE HENDERSON and CHARLES D. HULL  
Aucts: Rollie Lagasse, CH 3-2215 & Larry Lagasse, CH 3-1714, Concordia — Clerk, Elk State Bank, Clyde.

Mar. 19 — Farm sale northwest of Salina, Kansas, Mrs. Lorene Coffman. Auctions Frank Harz and Bob Perry.  
Mar. 20 — Farm sale northeast of Council Grove, Kans., Paul H. Kirkemunde. Auct. Jim Kirkemunde.  
Mar. 21 — Farm sale northwest of Seneca, Kans., Leo C. Fangman. Auctions Vern Groff and Gene Toby.  
Mar. 22 — Farm sale, Mr. & Mrs. W. E. (Bill) Bender, 5 southwest of Ellsworth, Kans. Auct. Ray Gerbitz.  
Mar. 22 — Furniture and miscellaneous in McPherson, Kans., Lyle Littlefield. Auct. Ted Krehbiel.  
Mar. 22 — Household goods of Judge Lyle Littlefield in McPherson, Ks. Auct. Ted Krehbiel.

Mar. 22 — Pohlman's Angus Ranch production sale, Natoma, Kans., Phil Ljungdahl, sale mgr.  
Mar. 22 — Farm sale northwest of Sabetha, Kans., Faye Ruse & Clarence Feek. Auctions Gene Toby & Joe Bauman.  
Mar. 22 — Farm sale east edge of Clifton, Kans., John Limbrey. Auct. Foster Kretz.  
Mar. 22 — Farm machinery sale in Plymouth, Nebr., A. B. Wells & Son Implement Co. Auctions Schultis & Son & Wolken.  
Mar. 22 — Broughton school building & miscellaneous, Clay County Unified School District. Auct. Foster Kretz.  
Mar. 23 — Sale of 1705 acres of land in Ottawa County, Kans., Estate of the late Eunice Nelson. Auctions Bob Perry and Willis Darg; J. D. Berkley and

Harold Berkley, co-executors. Corman & Barefield, Minneapolis, Kans., attorneys. Sale to be held in high school auditorium at Bennington, Kans.  
Mar. 23 — Farm sale & antiques south of Enterprise, Kans., Mr. & Mrs. Vearl Jones. Auctions Carl Schnell and William Schnell.  
Mar. 23 — Household and cabin at Ottawa County lake, Robinson estate. Auct. Bob Allison.  
Mar. 23 — Farm sale at Upland, Kans., Mrs. Rosa Luthi. Auct. Lee Remy.  
Mar. 23 — Central Kansas Polled Hereford Assn. show and sale, Abilene, Kans., fairgrounds. Arnold Wittorff, Inman, sale Mgr. Gene Watson, Auct.  
Mar. 23 — Harold Logan, Marvin Schultis & Richard Weers, joint production sale of registered Angus cattle. Jefferson County Fairgrounds. Kuhr & Schultis, Auctions.  
Mar. 23 — Consignment auction at Waterville. Young Farmers. Don Roche, auct.  
Mar. 23 — East of Hesston Sale Barn, Elmer Stuckey. General Farm Sale. Auct. Ted Krehbiel.  
Mar. 23 — Shorthorn production sale at Goodland, Kans., Blufford Kellner of Kanorado, Ks. Sale Mgr. Milton Nagely.  
Mar. 23 — Farm sale north of Wamego, Kans., Floyd Pinick. Auctions Lawrence Welter and Glen Applegate.  
Mar. 23 — Farm sale south of Onaga, Kans., Delta Hodge. Auct. James Kocher.  
Mar. 23, 1968 — Central Kansas Polled Hereford Assn. show & sale in Abilene, Kans., Arnold Wittorff, Inman, sec.  
Mar. 24 — Farmland auction north of Herington, Kans., heirs of Reinhardt Albrecht Estate. N. J. Albrecht, administrator. Auct. L. E. Denver.  
Mar. 25 — Holstein dairy dispersal southwest of Alton, Ks. Osborne County, Nelson Bros. Auct. Don Legere.  
Mar. 25 — Annual hedgepost & machinery in Hesston, Kans. Auct. Ted Krehbiel.  
Mar. 25 — Cattle dispersal and machinery southeast of Concordia, Kans., Henderson & Hull. Auctions Rollie Lagasse and Larry Lagasse.  
Mar. 25 — Hereford production sale northeast of McPherson. Smoky Hill Herefords, Guy R. Finkle, owner. Gene Watson, auct.  
Mar. 25 — Farm sale north of Clay Center, Kans., Will Molyneux. Auct. Foster Kretz.  
Mar. 25 — Farm sale west of Belleville, Kans., Mr. & Mrs. Jim Swiercinsky. Auct. Eugene Waring.  
Mar. 26 — Farm sale west of Walton, Kans., Don Brubacher. Auct. Ted Krehbiel.  
(Continued on Next Page)

## AUCTION SALE

**Tuesday  
MARCH 26**

Starts 11:00 a.m.  
Lunch Served

As we have sold our farm will sell at public auction the following personal property located 2 miles west and 1/4 north of Walton or 3 north, 2 1/2 east, 1/4 north Bethel College, Newton.

### 39 Cattle

9 4-yr. old Angus cows w/ calves by side  
3 Springers  
7 5-yr. old Angus cows w/ calves by side  
2 5-yr. old Crossbred black cows w/ calves by side  
5-yr. old Black W.F. cow w/ calf by side  
5-yr. old Brockle-faced cow w/ calf by side  
5-yr. Roan cow w/ calf by side

### Implements

1959 Massey-Ferguson No. 82 14-ft. SP combine, always shedded, A-1  
1962 Massey-Ferguson Super 90 gas tractor, power steering, fully equipped, recently reconditioned, A-1  
1958 Ford 841 gas tractor, fully equipped, A-1  
1937 Caterpillar Model 22 w/ shop built dozer running condition  
1952 Massey 44 tractor  
1962 Massey-Ferguson 4-16 mounted plow, 3-pt., A-1  
1961 John Deere No. F.B.B. 8-16 drill rubber press, shedded, A-1  
1964 Krause 13 1/2-ft. wheel disk, A-1  
John Deere 20-ft. spring tooth  
1964 Diamond harrow carrier, hydraulic 3-pt., A-1  
1964 John Deere 21-ft. 6-row time tooth harrow, 3-pt., A-1  
1965 Dempster 4-row planter, rolling mouldboard w/ fertilizer, gauge wheels, 3-pt., A-1  
1963 John Deere 4-row disk cultivator, (corn-sled), A-1

1965 Grain-o-Vator feed wagon, extension side, A-1  
1965 6-row field sprayer, 200 gal. fibre glass tank on trailer, A-1  
2 shop built bale trailers  
Hydraulic ram, good  
1965 Bush Hog, 5-ft., No. 6 rotary mower, heavy gear box, 3-pt., A-1  
1964 Easy-Flow fertilizer spreader on rubber, A-1  
Mayrath 41-ft. 6-in. auger w/ electric motor, A-1  
1962 Filston livestock chute, A-1  
3-pt. Carryall, metal box, stock rack, good  
Wheel trailer, 19-in. tires

### TRUCKS

1946 Ford 1-ton truck w/ grain bed, good  
Cushman Truckster, w/ 7 H. engine, A-1

### SHOP TOOLS AND MISCELLANEOUS

Handy Dandy 200 amp. welder, good; welding rods; Wards chain saw, A-1; tree saw on rubber, A-1; Sears power hand saw, good; weed chopper electric fencer, like new;  
Battery fencers, 200 electric fence posts; 25 steel posts, 2 mile electric fence wire on hand roller; 3 rolls new barb wire; 100 hedge posts; silage forks, shovels; log chains, boomers, 10 ft. sheet metal, new;  
20-ft. heavy feed bunks, good; 2 man fishing boat, good; No. 3 IHC electric cream separator w/ motor, good; Round Oak heating stove;  
Antique cupboard; electric brooder; Model T coils; used lumber; bridge planks; scrap and junk iron and other articles.

## Mr. & Mrs. Don Brubacher, Owners

Aucts: Ted Krehbiel, McPherson & Lloyd Vogt, Newton

Clerk: Walton State Bank



Starts 12 Noon CST

- 1 son and 6 sons of Ballot of Menlo 10th
- Also 5 sons of Ak-Sar-Ben Eileenmere 26th, Bardoliermere M12
- \* 8 Heifers breeding age sired by Ballot of Menlo & Black Bardolier 532
- \* 7 Fancy Heifer Calves, select 1967 stock
- \* 7 Bred Heifers, bred to Ballot of Menlo 10th & Black Bardolier 532

Auctioneers: Ralph Kuhr & Irvin Schultis

Free delivery of any animal bringing \$500 or more, or total purchase \$1500, radius 300 miles

HAROLD LOGAN  
Diller, Nebr., Phone 793-5982

MARVIN SCHULTIS  
Fairbury, Phone 793-3003

RICHARD WEERS  
Diller, Phone 793-3095

## Blackgates, Ard-Mar, Weers

### JOINT ANGUS PRODUCTION SALE

In Heated Show Barn, County Fairgrounds

## Fairbury, Nebr. — Sat., Mar. 23

Selling 50 Lots - 28 Bulls - 22 Females

All Bulls Are Big, Rugged & Ready for Service

- 21 Sons & Daughters of Black Bardolier 532
- 7 Sons of Ankonian Jingo 2nd
- 6 Sons of Banner of Belladrum



# G&G Calendar

(Continued from previous page)

- Mar. 26 — Farm sale north of Niles, Kans., Mrs. Donald E. Shouse. Auct. Lee Remy.
- Mar. 26 — Range bulls and some females at Oakley, Ks. Hereford Assn., Dale Mustoe, sec.; Gene Watson, auct.
- Mar. 27 — Feed lot equipment West of Abilene, Kans., at I-70, Abilene Cattle Feeders. Auct. Lee Remy.
- Mar. 27 — Northeast Kansas Angus Breeders Assn. sale in Horton, Kans. George Hook, sale mgr.; Mike Wilson, auct.
- Mar. 28 — Farm sale northwest of Washington, Kans., Kenneth Jackson. Aucts. Marvin L. Heck and Lawrence Welter.
- Mar. 28 — Farm sale southwest of Miltonvale, Kans., O. J. Breen. Auct. Foster Kretz.
- Mar. 29 — City real estate and household goods in Westmoreland, Kans., estate of Nellie E. Pauley. Carlson Agency, Broker; Lawrence Welter, Auct.
- Mar. 29 — Real estate & household sale at Westmoreland. Nellie Pauley Estate. Lawrence Welter, Auct.
- Mar. 29 — Household & misc. in Morganville, Kans., Bob Davis and Dan Roenigh. Auct. Foster Kretz.
- Mar. 29 — Farm sale southwest of Frankfort, Kans., Owen R. Jones. Auct. Loren Johnson.
- Mar. 30 — Household goods sale at Manhattan. Harold Carlson. Lawrence Welter, Auct.
- Mar. 30 — Real estate & personal property in Blue Rapids, Kans., E. Rose Brice est. Auct. Don Roche.
- Mar. 30 — Furniture sale in Concordia, Kans., Rollie Lagasse and Larry LaLagasse.
- Mar. 30 — Real estate auction in Lindsborg, Kans., Lillian Christopher estate. Auct. Roger A. Johnson.
- Mar. 30 — Farm sale south of Solomon, Kans., Mrs. Nina Donmeyer, Aucts. Bob Perry & Frank Harz.
- Mar. 30 — Farm sale southwest of Hesston, Kans., Mrs. Ruth Mueller. Auct. Ted Krehbiel.
- Mar. 30 — Shorthorn production sale in Effingham, Milton Nagely, sale mgr.
- Mar. 30 — Farm sale south of Hesston, Kans., Mrs. Ruth Mueller. Auct. Ted Krehbiel.
- Mar. 30 — Farm sale east of Detroit, Kans., Buck Holloman. Auct. Foster Kretz.
- April 1 — Farm sale east of Aurora, Kans., Ferdinand Marotte. Aucts. Rollie and Larry Lagasse.
- Apr. 1 — Farm sale east edge

- of Milford, Kans., Mrs. Eva Marts. Auct. Foster Kretz.
- Apr. 2 — Farm sale west of Walton, Kans., Ron Brubacher. Auct. Ted Krehbiel.
- April 2 — Farm sale northwest of Ellsworth, Kansas, Wm. (Bill) Voeltz, G&H Auction Service.
- Apr. 3 — Farm sale northeast of Frankfort, Kans., Francis Donahy, Auct. Don Roche.
- Apr. 3 — Farm sale southeast of Clay Center, Kans., Wynn Bauer. Auct. Foster Kretz.
- April 3 — Commercial Shorthorn sale at Farmers & Ranchers barn in Salina, Kans., Milton Nagely, sale mgr.
- Apr. 4 — Complete dispersal of registered Holsteins, Chickasha, Okla., Alvin Barger. Sale mgr. E. A. Dawdy.
- April 4 — Mid-Kansas Shorthorn production sale in Salina, Kansas, Milton Nagely, sale mgr.
- Apr. 4 — Farm sale northeast of Lincoln, Kans., Lawrence and Alma Brown. Auct. G&H, Ray Gerbitz.
- April 4 — Farm sale, Mr. & Mrs. Lawrence Brown, 5 northeast of Lincoln, Kans.
- April 5 — Farm sale north of White City, Kans., Milton Anderson. Auct. C. W. Crites.
- Apr. 5 — Farm sale northeast of Delphos, Kans., Mrs. Bill Wilson. Auct. Foster Kretz.
- April 5 — Farm sale south of Clyde, Kans., Mrs. Rita Sorell. Aucts. Rollie & Larry Lagasse.
- Apr. 5 — Complete Holstein dairy dispersal northeast of Wichita, Kans., John L. Goering. Auct. Ted Krehbiel.
- Apr. 6 — Farm sale northeast of Roxbury, Kans., Howard Zeitlow estate. Auct. Ted Krehbiel.
- Apr. 6 — Flint Hills antique auction, Cottonwood Falls, Kans., Auct. Jim Barr.
- Apr. 6 — Silver Spur Saddle Club annual sale of miscellaneous articles north of Chapman, Kans., Mrs. James Adam, sec., Chapman, Kans.
- Apr. 6 — Household goods in Barnes, Kans., Mr. & Mrs. August Bokelman. Auct. Don Roche.
- Apr. 6 — Farm sale west of Ellsworth, Kans., Mr. & Mrs. Don Kihn. Auct. G&H, Ray Gerbitz.
- Apr. 6 — Farm sale west of Jamestown, Kans., Mrs. Neva Flewelling. Aucts. Larry and Rollie Lagasse.
- Apr. 6 — Farm sale south of Abilene, Kans., Wayne Pryor. Auct. Foster Kretz.

- April 6 — Blacksmith shop closeout at Westmoreland. Krushaar Blacksmith. Lawrence Welter, auct.
- Apr. 6 — House and motel in Riley, Kans., Bob Leonard. Auct. & real est. broker Eldon Thorman.
- Apr. 6 — Fourth annual Quarter Horse production sale in Manhattan, Kans.; Merle Flinn, St. George; Lee Walters, Manhattan.
- Apr. 6 — Antique sale in armory at Belleville, Kans., auct. Eugene Waring.
- Apr. 6 — Holstein dispersal southeast of Newton, Kans., Mr. & Mrs. John L. Goering. Aucts. Ted Krehbiel, Marvin Krehbiel and Irvin Christensen.
- Apr. 7 — Household goods in Riley, Frances McKimmon. Auct. Foster Kretz.
- Apr. 8 — Farm sale northeast of Concordia, Kans., Dallas Fogo. Aucts. Rollie Lagasse and Larry Lagasse.
- Apr. 8 — Balthrop spring Hampshire sale, Newton, Kans., John Balthrop (Wichita).
- Apr. 8 — Far msale south of Abilene, Kans., Wayne Uryor. Auct. Foster Kretz. Changed from Apr. 6.
- Apr. 9 — Farm sale northeast of Canton, Kans., Mrs. David Ratzlaff. Auct. Ted Krehbiel.
- Apr. 9 — Registered Polled Hereford production sale near Aconda, Kans., Walnut Grove Farms, Ed Valek & Son.
- Apr. 10 — Farm sale southwest of Abilene, Kans., Lester Kohman. Auct. Foster Kretz.
- Apr. 10 — Farm sale at Aric Carlson farm, Junction City, Kans., Mrs. Charles Fish. Auct. C. W. Crites.
- Apr. 12 — Farm sale north of Clay Center, Wayne R. Carlson. Auct. Foster Kretz.
- Apr. 13 — Land & machinery sale east of Culver, Kans., heirs of Mary L. Frain est., Lawrence Frain, agent. Auct. Melvin Zuker.
- Apr. 13 — Farm sale northwest of Hutchinson, Kans., Galen Bengston. Auct. Ted Krehbiel.
- Apr. 13 — Farm sale northwest of Hutchinson, Kans., Galen Bengston. Auct. Ted Krehbiel.
- Apr. 13, 1968 — Polled Hereford dispersal at Clay Center, Ks., Frank E. Walker, Norton, Ks., admin. of the estate of the late Dr. Raymond Walker of Clay Center.
- Apr. 15 — Farm sale in Concordia, Kans., Mrs. Helen Holstrup. Aucts. Rollie and Larry Lagasse.
- Apr. 17 — Farm sale southwest of Longford, Kans., John Carson, Jr., Auct. Foster Kretz.
- Apr. 19 — Farm sale southeast of Junction City, Kans., William J. Hauserman Jr. Auct. C. W. Crites.
- Apr. 20 — Farm sale northwest of Clay Center, Kans., Dr. Raymond Walker estate. Auct. Foster Kretz.
- Apr. 20 — Furniture sale in Aurora, Kans., Stegman estate. Aucts. Rollie and Larry Lagasse.
- Apr. 20 — Farm sale south of Hesston, Kans., Mrs. Harold Smith. Auct. Ted Krehbiel.
- Apr. 20 — Farm sale south of Hesston, Kans., Mrs. Harold Smith. Aucts. Ted Krehbiel and Bernard Goetz.
- Apr. 24 — Farm sale west of Junction City, Kans., Clarence Dietrich estate. Auct. Foster Kretz.



## Meeting on MGA

Cattle feeders invited to a briefing in Dodge City on MGA (melegentrol acetate), sponsored by the Gooch Feed Mill, hear more details on the feedlot supplement additive recently cleared for use.

A scientist for the Upjohn Company told the feeders that MGA suppresses estrus, stimulates faster gains and improves feed efficiency in heifers. He said much of the testwork on the chemical had been done at the Gooch Research Farm at Manhattan.

The Growing Hog Market Is At

WASHINGTON SALES CO.

TRY US SOON

HOGS every TUESDAY  
CATTLE every WEDNESDAY

All Sales Start 1:00 p.m.

YOU GET ACTION

AT THE WASHINGTON AUCTION

ED BURT

Barn Phone EA 5-2266 Residence EA 5-2393

Washington, Kans.



HOGS START AT 11:00 A.M.  
CATTLE AT 1:00 P.M.

We had a very good, lively market last week. Prices were steady to higher on both cattle and hogs. It was a good sized sale and looks like we have another good one coming up for this week.

Following is a sampling of the sale last Saturday:

*****	34 mix hfrs	865 @ 23.00
SPECIAL CONSIGNMENT	39 whiface hfrs	675 @ 24.00
18 extra fine charolais heifers, 3 coming with first calves on the ground. The rest balance heavy springers.		
20 whiface heavy springer cows coming with second calves.		
*****		
STEER CALVES		
7 whiface str	350 @	31.50
11 whiface str	410 @	30.00
2 whiface str	310 @	33.85
7 whiface str	535 @	29.40
8 blkwhiface str	465 @	29.00
8 blk&blkwhif str	465 @	29.00
14 whiface str	515 @	28.60
6 blkwhiface str	485 @	29.20
11 whiface str	705 @	26.80
8 whiface str	580 @	28.45
5 black str	515 @	28.00
HEIFER CALVES		
5 whiface hfrs	290 @	27.80
6 whiface hfrs	505 @	26.20
5 whiface hfrs	295 @	27.80
10 whiface hfrs	535 @	24.60
18 blk&blkwhif hfr	465 @	25.10
45 whiface hfrs	605 @	25.10
8 whiface hfrs	485 @	25.70
22 whiface hfrs	480 @	24.90
FEEDEE STEERS & HEIFERS		
26 whiface str	755 @	26.55
9 whiface str	770 @	26.20
10 whiface str	915 @	26.05
44 whiface str	905 @	26.20
5 blk&blkwhif str	975 @	25.00
44 whiface hfrs	730 @	24.85
3 whiface hfrs	855 @	23.90
HOLSTEIN STEERS		
78 holstein str	815 @	22.30
1 holstein str	415 @	25.25
5 holstein str	885 @	21.70
6 holstein str	840 @	22.70
18 holstein str	680 @	22.30
SOWS		
2 hamp sows	315 @	16.75
1 red sow	310 @	16.70
1 hamp sow	345 @	16.50
2 hamp sow	455 @	15.50
1 hamp sow	675 @	14.80
HOGS		
17 mix butchers	219 @	18.65
28 mix butchers	226 @	18.60
22 mix butchers	209 @	18.60
29 mix butchers	225 @	18.60
34 mix butchers	219 @	18.55
67 mix butchers	218 @	18.50
21 mix butchers	233 @	18.50
82 mix butchers	228 @	18.50
COWS		
Real good cow market. Good cows sold from \$17 to \$19. Most of the others went from \$15.50 to \$17.00.		
PIGS		
Good pigs from 50 to 70 lbs. sold from \$16.50 to \$18.50. Others went from \$14.00 to \$16.50. The smaller pigs sold from \$11.00 to \$13.00.		

LICENSED AND BONDED  
BARN PH. JUNCTION CITY CE 8-1471

If you have livestock to appraise, call:

VERN LANGVARDT, Manager, 502 UPLAND  
HOWARD LANGVARDT, Auctioneer, 520 UPLAND  
HERB NEUMEYER, White City, Phone 349-2863

## Ronald Rice Motors, Inc.

CHEVROLET OLDSMOBILE CADILLAC  
North Kansas' Largest Volume Dealer  
NW 2nd Phone CO 3-4000 ABILENE, KANS.

### ECONOMY CARS

1962 VALIANT 4-Dr.		\$ 395
Radio, heater.		
1962 FORD 2-Dr. 6-Cyl.		\$ 695
Radio, heater, automatic transmission, real nice.		
1963 Corvair 2-Dr. 6-Cyl.		\$ 795
1963 CHEVROLET 4-Dr. 6-Cyl.		\$ 895
Radio, heater.		
1964 CHEVELLE 2-Dr. Hardtop.		\$1595
Radio, heater, 3 speed transmission.		
1959 RAMBLER 4-Dr. V-8.		\$ 295
Radio, heater, automatic transmission. First come first served. Was \$495.		
1964 DODGE Dart 4-Dr., 6-Cyl.		\$1095
Radio, heater, stick shift.		
1964 VOLKSWAGEN 2-Dr.		\$1295
4-speed transmission, radio, heater. Was \$1495.		
1965 MUSTANG 2-Dr. Hardtop.		\$1995
Radio heater, 4-speed transmission.		
1965 CHEVROLET Biscayne 6-cyl.		\$1295
Radio, heater, 3 speed transmission. Real nice.		

Open Evenings Till 9 p.m.  
Sundays 1 To 5 p.m.

TEX REAL  
ONWARD 95th

Cow Herd —  
Royal Essar  
CKato, Heir  
Apparent

SERVICEABLE BULLS  
WITH WEIGHT RECORDS  
Priced . . . \$300 to \$500

GRANT POOLE  
MANHATTAN, KANS.

Located 4 mi. south of I-70-K177  
intersection, 2 mi. west on McDowell Creek Rd. Ph. PR 6-8315.



# Can Foot And Mouth Be Imported Again?

What are the chances for a foot-and-mouth disease outbreak in this country? There have been nine outbreaks in the U.S. since 1870, the most recent was in 1929.

Most recent outbreaks on this continent occurred in 1951 in Canada and 1953 in Mexico. Volume of traffic — people, animals, and material — from foot-and-mouth affected areas has never been greater; the challenge to port authorities never more demanding.

Losses from six outbreaks

between 1902 and 1929 are estimated at \$253 million. The largest outbreak, occurring in 1914, affected more than 3,500 herds in 22 states and the District of Columbia. Altogether, about 77,000 cattle, 85,000 swine, 10,000 sheep, 100 goats and nine deer were destroyed to eradicate the disease.

Two questions most often asked by livestock producers are: 1) Why slaughter animals with foot-and-mouth disease? and 2) Why aren't vaccines used?

Slaughter of all affected and

exposed animals, along with other time-tested procedures, is the only effective and economical means of eradicating the disease from this country. The disease has never been eradicated through use of vaccines.

From a cost standpoint, it is much less expensive to eradicate the disease through an effective slaughter program than to enter into a foot-and-mouth vaccination program and live with the disease. Use of vaccines permits survival of a constant source of virus in livestock populations.

Some vaccinated and/or recovered animals can be expected to shed the virus which can become virulent in non-immune livestock. In addition, a vaccine for one type of virus does not protect against other types. All susceptible animal species would have to be vaccinated every four months to maintain immunity; and there is some question of the effectiveness of vaccine in young animals, swine, sheep and goats.

The cost advantage of "slaughter" over "continued vaccination" has been well documented in Western Europe, where, for the most part, vaccination, quarantines, and other sanitary measures are employed to keep foot-and-mouth under control.

In 1952, with a European livestock population comparable to that of the United States, losses

from foot-and-mouth disease in livestock and livestock products were almost \$900 million.

Foot-and-mouth disease is caused by one of the smallest viruses known and is primarily a disease of cloven-footed animals, including cattle, sheep, swine, goats, deer, antelope and buffalo. The disease is highly contagious. Seven different types of the virus are known. The virus survives for long periods and spreads when an animal is in contact with affected animals or with contaminated materials.

Symptoms of the disease include high fever; listlessness; drop in milk supply of dairy animals; mastitis and abortion associated with blisters in the mouth, causing excessive salivation; and blisters between the toes, which often cause severe lameness.

Grass & Grain

31

March 19, 1968

ation; and blisters between the toes, which often cause severe lameness.

Mortality rate for mature animals is low. However, some animals never do well after exposure to the disease. Also, weakness caused by the disease predisposes them to other conditions that take over. Losses of very young or fat animals may be high. In some cases, death losses of more than 50 per cent have been reported.

Visit Our Retail Display Of Lighting Fixtures

Endacott Electric Co.  
309 MORO — MANHATTAN

ANTIQUES

Brake Furniture  
Blue Rapids, Kans.

Kansas State U  
NIRA  
RODEO



APRIL 19-20

Kansas State University  
MANHATTAN

PARADE 10 a.m. Apr. 20

SHOW TIME  
Apr. 19 at 8:00 p.m.  
Apr. 20, 1:30 p.m., 8 p.m.

Sponsored by  
KSU CHAPARAJOS CLUB



Carload Prices



Gillette Car, Truck and Tractor Tires  
HEADQUARTERS

Tractor Duals — Flotations, new and used

GARRETT'S TIRE SUPPLY

314 Buckeye, Abilene

Cross from Sears

Abilene: CO 3-2601

Night CO 3-4067 (Don)

Owners: Clyde and Don

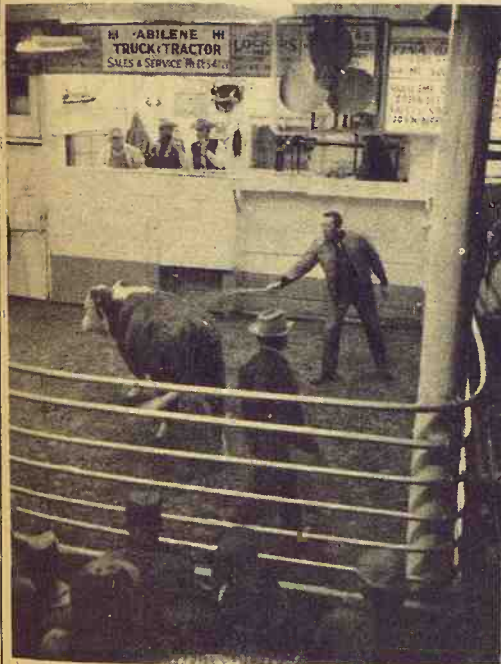

Reynolds  
Sale Barn  
ABILENE, KANS.

Selling Every  
FRIDAY AFTERNOON

New customers along with the many regular ones brought in 917 cattle last Friday. Many buyers, new and regular, paid prices that looked steady on steers. Heifer cows were strong to higher. The following is a sampling of the sales made last Friday:

## BULLS

1 bull-----1295 @ 22.20  
1 bull-----1520 @ 21.60  
1 whif bull-----@ 305.00  
4 bulls-----558 @ 25.95

## COWS

1 cow-----1000 @ 20.40  
1 holstein cow1270 @ 19.00  
2 holstein cow1390 @ 18.90  
1 holstein cow1265 @ 18.50  
1 holstein cow1360 @ 18.40  
1 holstein cow1380 @ 17.80  
1 cow-----1070 @ 19.10  
1 cow-----1020 @ 17.95  
1 cow-----1015 @ 17.95  
1 cow-----1210 @ 17.95  
4 cows-----1035 @ 17.25  
1 cow-----990 @ 18.40  
1 holstein cow1150 @ 18.00  
1 holstein cow1590 @ 18.00  
1 holstein cow1440 @ 18.20  
9 wf cows with clv @ 225.00  
8 wf cows with clv @ 227.00  
8 wf cows with clv @ 226.00

## STOCKER & FEEDER STEERS

2 whiface str--450 @ 30.10  
15 black str--403 @ 30.70  
18 wf & brof str498 @ 30.15  
4 whiface str--354 @ 32.00  
2 black str--355 @ 30.10  
6 black str--421 @ 30.10  
4 black str--491 @ 29.60  
6 whiface str--593 @ 27.70  
52 whiface str684 @ 26.60  
10 whiface str691 @ 26.60  
10 whiface str699 @ 26.60  
5 whiface str--698 @ 26.60  
4 whiface str--557 @ 27.40

35 blk&bwf str743 @ 26.15  
2 whiface str--497 @ 27.90  
6 whiface str--826 @ 25.10  
2 whiface str1090 @ 25.05  
6 hol cross str--708 @ 24.70  
9 holstein str--672 @ 21.70  
13 holstein str650 @ 22.55  
2 holstein str--752 @ 22.10  
3 holstein str--530 @ 28.50

## STOCKER & FEEDER HEIFERS

5 black hfrs---404 @ 26.20  
4 black hfrs---355 @ 26.00  
10 whiface hfrs454 @ 25.90  
4 black hfrs---446 @ 25.90  
6 whiface hfrs--365 @ 26.30  
45 whiface hfrs617 @ 25.55  
37 blkwhif hfrs 614 @ 25.50  
8 charolais hfr 600 @ 25.60  
22 whiface hfrs527 @ 24.60  
4 whiface hfrs--490 @ 25.10  
19 black hfrs--480 @ 25.20  
6 mix hfrs---680 @ 23.80  
1 roan hfr---635 @ 24.70  
29 black hfrs--570 @ 24.60  
2 whiface hfrs--605 @ 24.60  
2 black hfrs---795 @ 24.20  
7 black hfrs---457 @ 24.20  
7 black hfrs---485 @ 24.30  
5 broc hfrs---532 @ 24.90  
7 plain hfrs---587 @ 23.00

ALREADY LISTED FOR FRIDAY  
MARCH 22

- 40 choice angus steers, 650 lbs.
- 75 medium feeder heifers, 550 - 650 lbs.
- 65 medium steers and heifers, 450 - 650 lbs.

Bring your cattle in at any time day or night; we'll handle them for you at your request.

For information, requests for appraisals at no obligation, or inquiries regarding coming sales, call me at any time, day or night.

CO 3-3394

DUDE REYNOLDS Abilene, Kans.

## See Another Shoe Price Hike

Shoe prices probably will increase by about \$1 at the retail level next fall, report trade papers which say manufacturers are figuring on a 2 to 3% rise, following a 3 to 4% increase on the spring lines.

Retail prices are normally pegged at \$1 intervals, with merchants passing on higher overhead costs at the same time they take a supplier price hike. The industry cited higher costs of materials and overhead for the projected increase, altho lower-grade hides have not had an increase and synthetic materials like DuPont's Corfam have had substantial price declines.

Retailers have pressured manufacturers to keep prices competitive, say trade writers, holding spring hikes lower than predicted.

## Sale Every Thursday

Hogs 11:30 a.m.

Cattle 1 p.m.

We had a good run of cattle and hogs at our Sale Thursday. All classes of stocker and feeder cattle were steady to strong and cows were fully steady. The extreme top on butcher hogs was \$19.05 with the bulk going for around \$18.85. Feeder and weaning pigs remained fully steady on a good run. The following is a listing of some of our consignments:

## FAT CATTLE & FEEDERS

6 whiface steers---597 @ 29.10  
10 whiface steers---568 @ 27.80  
3 whiface steers---603 @ 27.00  
2 whiface steers---583 @ 26.75  
11 whiface steers---691 @ 26.45  
20 black steers---626 @ 26.30  
7 mix steers---703 @ 26.20  
4 whiface steers---633 @ 25.60  
4 whiface steers---880 @ 25.40  
17 whiface heifers---534 @ 25.35  
15 whiface heifers---700 @ 24.95  
2 mix black heifers---510 @ 24.90  
1 whiface heifer---700 @ 24.80  
2 red steers---595 @ 24.80  
2 whiface steers---575 @ 24.70

## Cows

6 whiface cows&clvs---@ 217.50  
1 holstein heifer cow---@ 205.00  
1 black heifer cow---@ 195.00  
6 black cows---@ 156.00  
1 black cow---725 @ 22.10  
1 holstein cow---1445 @ 19.30  
1 whiface cow---1040 @ 18.80

## BULLS

1 whiface bull---1490 @ 22.40  
1 black bull---925 @ 21.90  
1 whiface bull---1125 @ 20.10

## BULL & STEER CALVES

12 blkwhiface steers 328 @ 33.10  
2 whiface steers---252 @ 31.25  
2 whiface steers---293 @ 31.00  
84 whiface steers---436 @ 30.85  
3 whiface steers---427 @ 30.80  
9 whiface steers---440 @ 30.20  
3 whiface steers---342 @ 30.10  
4 whiface steers---386 @ 29.50  
4 black BC---375 @ 29.30  
4 blkwhiface steer--440 @ 29.20  
5 black steers---396 @ 28.90  
7 black BC---470 @ 28.50

22 whiface steers---571 @ 27.70  
10 red steers---495 @ 27.40

## HEIFER CALVES

1 whiface heifer---210 @ 28.75  
1 whiface heifer---320 @ 27.75  
1 whiface heifer---280 @ 27.50  
1 whiface heifer---270 @ 27.25  
4 whiface heifers---368 @ 27.25  
1 whiface heifer---360 @ 26.75  
4 whiface heifer---430 @ 26.60  
1 whiface heifer---320 @ 26.50  
1 roan heifer---250 @ 26.25  
4 whiface heifers---472 @ 26.10  
1 whiface heifer---450 @ 25.70  
2 whiface heifers---378 @ 25.30  
2 black heifers---452 @ 25.25  
1 whiface heifer---415 @ 24.90  
1 whiface heifer---460 @ 24.70

## HOGS & PIGS

39 red fats---235 @ 19.05  
11 mix fats---205 @ 19.05  
48 white fats---225 @ 18.85  
8 mix sows---397 @ 17.00  
6 mix sows---405 @ 16.10  
3 hamp sows---543 @ 15.90  
11 bred gilts---@ 74.00  
1 white boar---225 @ 15.00  
4 hamp feeders---131 @ 18.75  
16 mix feeders---168 @ 18.60  
5 mix feeders---184 @ 18.50  
20 mix pigs---@ 17.25  
12 mix pigs---@ 17.00  
38 mix pigs---@ 16.50  
18 red pigs---@ 15.00  
10 hamp pigs---@ 14.00

RALEIGH BREEDING, MANAGER

barn, HI 3-3671; home HI 3-3547

Auctioneer: Larry Lagasse,  
Ph. Concordia, Kans. CH 3-1714

Marysville

LIVESTOCK & COMMISSION CO.  
MARYSVILLE, KANSAS



# Sell At St. Marys

## Sell Or Buy Cattle & Hogs By Auction Tuesdays

We had a good active market on receipts of 806 cattle. Stocker cattle 600 pounds and down were 50¢ to \$1.00 higher. All other classes of stockers and feeders were steady. Cows were steady.

### STOCKER & FEEDER STEERS

19 whiface steers	565 @	29.20
1 black steer	560 @	28.60
6 blkwhiface steers	693 @	26.85
44 black steers	699 @	26.85
28 black steers	712 @	26.85
9 black steers	685 @	26.85
19 black steers	739 @	26.55
3 whiface steers	755 @	26.35
15 mix steers	736 @	26.25
5 black steers	748 @	26.15
40 black steers	756 @	26.15
3 whiface steers	673 @	26.10
11 whiface steers	715 @	26.10
9 whiface steers	741 @	25.90
2 whiface steers	777 @	25.80
4 black steers	688 @	25.70
8 blkwhiface steers	838 @	25.65
9 blkwhiface steers	972 @	25.60
2 blkwhiface steers	917 @	25.50
4 whiface steers	785 @	25.50
5 charolais steers	830 @	25.50
6 mix steers	767 @	25.45
11 mix steers	801 @	25.40
34 mix steers	718 @	25.35
13 mix steers	767 @	25.15
2 mix steers	667 @	25.10
10 holstein steers	609 @	23.80
3 mix steers	885 @	23.10
2 whiface steers	645 @	23.10
2 holstein steers	827 @	22.20
5 holstein steers	945 @	22.10

### STEER CALVES

6 whiface steers	315 @	31.70
1 whiface steer	320 @	30.75
6 whiface steers	415 @	30.40
28 whiface steers	510 @	30.00
1 whiface steer	515 @	30.00
1 whiface steer	395 @	29.90
2 black steers	457 @	29.40
1 black steer	415 @	29.25

3 whiface steers	435 @	29.40
6 blk&blkwhiface steers	448 @	29.00
1 whiface steer	490 @	29.00
4 black steers	491 @	28.80
1 whiface steer	470 @	28.50
1 whiface bull steer	530 @	28.40
1 whiface steer	535 @	27.60
1 whiface bull steer	550 @	27.50
1 blkwhiface steer	475 @	27.20
2 whiface bull steers	470 @	26.90
1 red steer	550 @	25.80

### STOCKER & FEEDER HEIFERS

1 whiface heifer	760 @	25.50
10 blk&blkwhiface hfrs	617 @	24.70
7 black heifers	638 @	24.60
8 mix heifers	612 @	24.60
8 mix heifers	656 @	24.60
1 whiface heifer	585 @	24.50
5 whiface heifers	620 @	24.30
4 black heifers	593 @	24.10
3 whiface heifers	555 @	24.10
1 black heifer	565 @	24.00
7 blkwhiface heifers	822 @	24.00
1 black heifer	585 @	23.60
1 whiface heifer	750 @	23.50
1 charolais whiface hfr	755 @	23.30
2 whiface heifers	747 @	23.10
2 blkwhiface heifers	612 @	23.00
1 whiface heifer	730 @	22.60
1 blkwhiface heifer	590 @	22.40
2 black heifers	607 @	22.25
1 whiface heifer	845 @	22.00
1 whiface heifer	835 @	21.90

For Information or Estimates

Renac Barn St. Marys 437-2888

Delaine Renac St. Marys 437-6266

Elmer Imthurn Maple Hill MI 3-2440

Paul Kramer St. Marys 437-2993

Auctioneers: Lawrence Welter, Gene Toby & Dennis Rezac

1 whiface heifer	1050 @	21.60
2 red heifers	800 @	21.10
2 black heifers	617 @	20.75
2 black heifers	617 @	
6 blkwhiface heifers	630 @	20.50
1 whiface heifer	805 @	20.10

### HEIFER CALVES

1 blkwhiface heifer	245 @	30.25
1 whiface heifer	220 @	28.00
17 whiface heifers	430 @	26.40
5 whiface heifers	350 @	26.40
8 whiface heifers	429 @	26.20
7 black heifers	447 @	25.80
8 black heifers	441 @	25.70
9 whiface heifers	434 @	25.45
3 whiface heifers	410 @	25.30
2 whiface heifers	482 @	25.30
19 mix heifers	484 @	25.30
2 roan heifers	402 @	25.25
5 blk&blkwhiface hfrs	496 @	25.20
3 whiface heifers	450 @	25.10
2 whiface heifers	550 @	25.20
1 roan heifer	525 @	25.00
7 blkwhiface heifers	537 @	24.90
2 whiface heifers	377 @	24.90
2 blkwhiface heifers	392 @	24.75
2 whiface heifers	425 @	24.75
3 whiface heifers	513 @	24.70
9 whiface heifers	375 @	24.70
6 black heifers	463 @	24.70
2 whiface heifers	550 @	24.20
1 black heifer	520 @	24.10
4 whiface heifers	433 @	24.10
1 holstein heifer	365 @	23.50

2 whiface heifers	387 @	23.50
1 whiface heifer	350 @	22.25
1 whiface heifer	445 @	22.25

### COWS

3 whiface cows	913 @	21.00
3 whiface cows	773 @	20.35
1 holstein cow	1090 @	19.50
1 whiface cow	1040 @	19.50
1 holstein cow	1220 @	19.10
2 whiface cows	1010 @	18.50
2 whiface cows	830 @	18.50
3 whiface cows	1063 @	18.50
2 black cows	907 @	18.50
1 whiface cow	1200 @	18.50
2 whiface cows	1005 @	18.50
1 whiface cow	1210 @	18.50
2 whiface cows	1202 @	18.45
2 whiface cows	1062 @	18.45
1 whiface cow	1160 @	18.10
1 holstein cow	1290 @	17.80
1 ger cow	1155 @	17.70
2 whiface cows	1032 @	17.60
1 whiface cow	1070 @	17.50
3 whiface cows	921 @	17.40
2 black cows	962 @	16.80
1 holstein cow	1025 @	16.10
1 holstein cow	980 @	15.10
9 whiface cows & clfs		252.50
9 black cows & clfs		240.00
2 whiface cows & clfs		230.00
2 black cows		217.50
4 black cows & clfs		215.00
5 whiface cows		200.00
3 black cows		183.00

### BULLS

2 black bulls	1460 @	23.50
1 whiface bull	1720 @	23.50
1 charolais bull	1090 @	22.50

## Rezac

CERTIFIED

## LIVESTOCK COMMISSION COMPANY

St. Marys Kansas

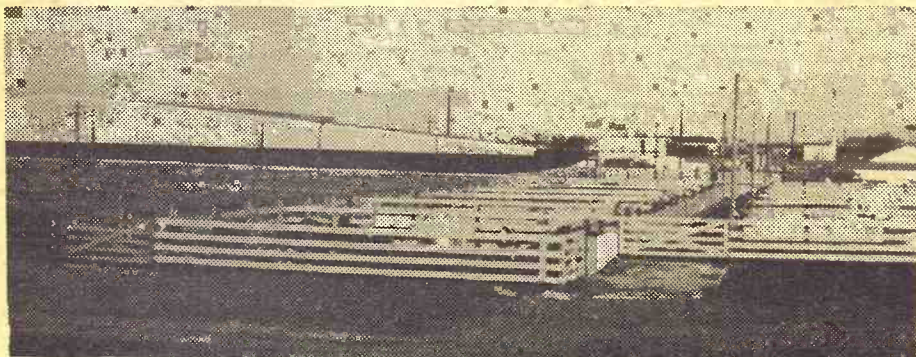

Receipts of 2339 cattle and 680 hogs for the week found a fully steady and active market on all classes of cattle with slaughter cows 50¢ to instances of \$1.00 and higher. Yearling steers in the 500-600 lb. class were 50¢ higher. The hog market was 25¢ lower. Following is a partial listing of the sales made last week:

### CATTLE

Emery Bachand, Claflin	1 wf cw	705 @	16.60
Emery Bachand, Claflin	1 wf cw	750 @	18.70
Chas. Bell, Beverly	1 rd cw	1130 @	17.50
W.J. Boucek, Ada	1 hol cw	1655 @	19.30
Earl Van Meter, Carlton	1 wf hfr	935 @	22.50
Willis Gardmer, Miltonvle	1 wf cw	1255 @	17.75
Lindstrom Bros, Falum	1 blk bull	1225 @	22.60
Joan Anderson, Salina	1 hol cw	1450 @	18.60
Ernest Gustapon, Smolon	1 hol cw	1420 @	19.10
Jay Kraus, Gypsum	1 rd cw&cf	@	221.00
Larry Soukeys, Ellsworth	5 wf cw&cf	@	243.00
Larry Soukeys, Ellsworth	5 wf cw&cf	@	243.00
Robert Piper, Salina	2 wf str	257 @	36.00
Robert Piper, Salina	2 wf hfrs	280 @	27.75
Andy Woods, Gypsum	5 hol str	906 @	21.30
Harry Jungle, New Cam	5 wf str	651 @	25.90
Harry Jungle, New Cam	5 wf hfrs	552 @	24.00
Hansen Bros., Burdick	5 bwf hfrs	785 @	21.90
Raymond Pieschl, Benn	1 wf str	450 @	30.60
D.L. Fulmer, Dighton	8 mx str	647 @	26.30
D.L. Fulmer, Dighton	8 mx hfrs	616 @	25.20
D.L. Fulmer, Dighton	11 mx hfr	409 @	29.70
Ralph Duffy, Abilene	31 wf hfrs	940 @	24.40
Marvin Ledy, Abilene	3 wf&blk hf	756 @	25.20
Carl Anderson, McPherson	9 blk str	857 @	26.15
Frank Anderson, McPherson	7 blk str	850 @	26.15
Jerome Habiger, Bushton	5 blk str	962 @	25.65
Sam Donnley, Lincoln	7 wf&bwf st	253 @	24.90
Ted Rathburn, Conway	9 blk&bwf	710 @	25.95
Ted Rathburn, Conway	3 blk&bwf	626 @	23.60
August Carlson, Smolon	12 wf hfrs	725 @	24.95
Nathan Martin, Marquette	8 wf str	512 @	29.30
Nathan Martin, Marquette	6 wf hfrs	443 @	26.50

Milton Nundstrom, Gypsum	27 blk str	431 @	30.80
Carroll Oleen, Falum	8 wf str	501 @	29.85
Albie Donley, Beverly	8 blk str	600 @	27.20
Albie Donley, Beverly	6 blk hfrs	575 @	24.60
Bluetop Hereford Ranch, In	22 wf str	430 @	32.00
Bluetop Hereford Ranch, In	31 wf str	545 @	29.75
Bluetop Hereford Ranch, In	16 wf str	634 @	27.80
Bluetop Hereford Ranch, In	15 wf str	516 @	28.60
Tom Murphy, Inman	10 blk str	420 @	29.25
Tom Murphy, Inman	24 blk hfr	419 @	26.60
Irvin Schwendtfarger, Ells	2 bwf str	545 @	28.00
Delmont Johnes, Lincoln	16 rus str	559 @	28.20
Delmont Johnes, Lincoln	15 wf str	715 @	26.70
Delmont Johnes, Lincoln	20 wf hfrs	600 @	24.95
Sun Ranch, Falum	22 wf hfrs	495 @	26.55
Lester Jones, Barnard	13 wf str	525 @	29.80
Dave Swenson, Lindsborg	5 wf str	655 @	27.20
Dave Swenson, Lindsborg	4 wf str	435 @	30.60
Dave Swenson, Lindsborg	1 wf str	545 @	28.40
Wallace Bros., Barnard	2 rd str	775 @	25.80
Larry Struble, Niles	2 wf str	787 @	26.00
Paul Lehauan, Abilene	11 hol str	852 @	21.95
N.E. Mayer, Ellsworth	2 rd str	837 @	24.70
Paul Larson, Hope	4 wf hfrs	719 @	23.80
Victor Stubby, Brookville	9 blk&bwf st	660 @	26.55
David Rathburn, Tescott	9 wf str	868 @	26.10
Kenneth Walker, Lorraine	2 wf str	398 @	29.75

### FOR INFORMATION OR ESTIMATES

LAURENCE CLEMENCE Abilene Phone CO 3-3091

MERRILL CHRISTIANSEN Durham Phone 732-3371

BOB MUIR Salina Phone TA 3-2963

Market Reports  
Radio Station KSAL, Salina  
6:45 a.m. Every  
Monday, Wednesday & Friday

KFRM  
6:55 a.m. Mon. through Fri.

Central Kansas Most Modern Livestock Auction... West Side Of Salina

### TWO SALES EVERY WEEK

#### MONDAY

#### Hogs & Cattle

Hogs sell at 11:00 a.m. followed by our regular cattle sale as they are unloaded.

#### THURSDAY

#### Cattle Only

Selling starts at 11:00 a.m. Cattle will sell in the order they are consigned on the books.

Claude Taylor, Marquette	2 wf str	300 @	34.25
Claude Taylor, Marquette	2 wf hfrs	335 @	27.00
Con Gorache, Salina	1 blk str	505 @	28.10
Paul-K Ranch, Wakefield	12 wf hfrs	489 @	26.00
Paul-K Ranch, Wakefield	3 wf str	485 @	28.50
Ernest Adams, McPherson	36 blk str	617 @	27.60
Ernest Adams, McPherson	2 blk str	440 @	28.50
Lee Alton, Little River	3 wf str	370 @	30.75
Lee Alton, Little River	2 wf str	457 @	32.00
Clive Manns, Miltonvale	6 wf hfrs	546 @	25.60
Clive Manns, Miltonvale	5 wf bulls	520 @	27.50
David Helmer, Marion	7 wf str	517 @	29.20
Clinton Keiser, Durham	18 mx hfrs	814 @	23.40

### HOGS

Loayal Rathburn	18 hamp pg	@	15.75
George Mantis, Assaria	6 hamp sht	@	20.50
George Lutz, Ellsworth	25 rd pgs	@	16.50
John Carson, Longford	1 rd sw	@	15.40
Vernon Johnson, Smolon	5 spt hgs	220 @	18.60
Robert Kiehhafer, Herring	10 wht hgs	212 @	18.75
Harry Sundquist, Bdgprt.	8 blkspt hg	224 @	18.75
L. Larson, Lindsborg	20 hamp	237 @	18.55
Ralph Larson, Hope	7 wht hgs	239 @	18.60
Mrs. H. Toothman, Salina	1 blk boar	525 @	12.80
A. Traulsen, Lincoln	64 2&hp hg	211 @	18.85
Alice Quinn, Bennton	1 rd sow	500 @	15.30
Lyle Cline, Lincoln	16 w&hp hg	225 @	18.95
Harold Carlson, Burdick	8 hamp hg	255 @	18.30

## Farmers & Ranchers

### LIVESTOCK COMMISSION CO.

West on old US 40

Barn Phone

913 TA 5-0211 SALINA, KS



Bonded

Licensed