

GRASS

& GRAIN

15th year no. 22

July 29, 1969

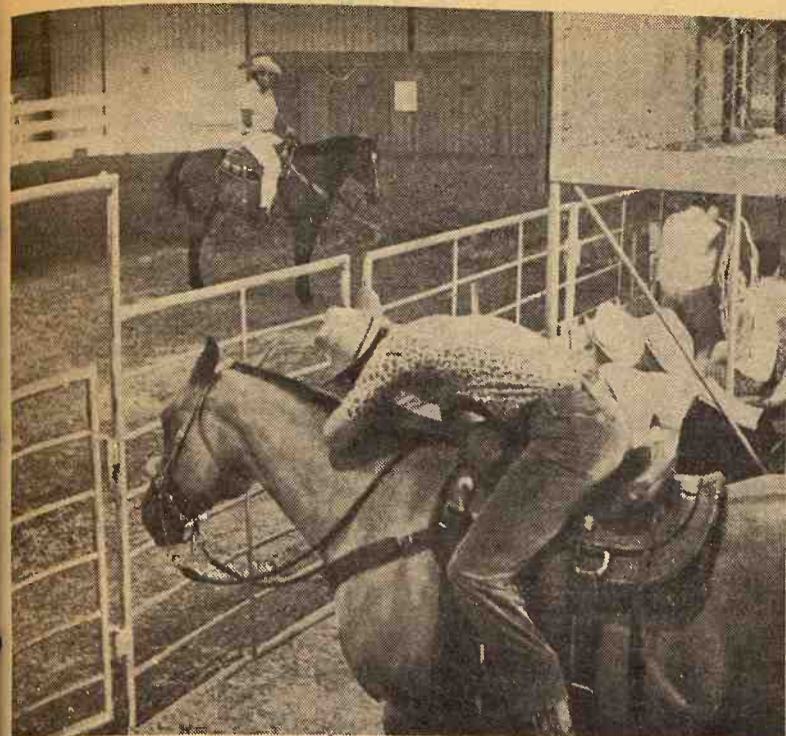

SHOWING THEM HOW

Dick Warren, horse specialist at the University of Nebraska, shows some G&G area youngsters how to show and care for horses. The meeting, at Hutchinson, was one of four in the state in July held in preparation for county and district fairs as well as the state fairs upcoming at Hutchinson and Topeka.

Discussion included the ways to train horses to stand properly and to perform so that judges may see their better qualities in the show ring both at halter and in the mounted classes for showmanship.

Rules for showing and management of the horses for entry in the 4H club contest at county, district, and state level contests were explained and discussed fully during the day.

Game Commission Wants DDT Ban

TOPEKA — The Legislative Council Agriculture and Livestock Committee has been told the use of DDT and other long-lasting pesticides should be banned in Kansas.

George Moore, director of Kansas Forestry, Fish and Game

Commission, said the persistent pesticides should be eliminated because of their extreme toxicity or long-lasting effect or both.

"It is my belief that we have put deadly poisons in the hands of too many people who are unable or too selfishly motivated to understand the potential harm that can be done to our environment, to himself or to his neighbor."

"It is my contention that we have allowed deadly poisons to be scattered throughout the world without sufficient advance investigation to know what effect they have on soil, water, wildlife, domestic animals or even man," Moore said.

Rep. John Bower, R-McLouth, committee chairman, said the hearings on pesticides were, in part, aimed at determining whether legislation banning some types of so-called hard pesticides is necessary.

Moore also made these recommendations:

- Encourage use of biological controls and development of new ones.

- Eliminate aerial spraying without consent of all adjacent landowners.

- Limit ground spraying to the crop and crop land to be treated. No field borders, fence rows and shelterbelts should be sprayed.

- Use more selective chemicals and less toxic materials.

- Eliminate ground or aerial spraying in streams or across streams.

- Require all used bags, waste, unused chemicals and washing and cleaning or equipment to be handled in a safe manner.

300 State Bldgs. Don't Meet Fire Safety Standards

Arthur Ramey, state fire marshal, has said that 300 of 800 state buildings do not meet fire safety standards.

Ramey said use of combustible ceiling materials, usually some form of fiberboard or tile, is the most widespread fire hazard.

Even the fire marshal's office itself — in a building not owned by the state — turned out to be suspect.

Ramey recently moved into quarters rented by the state from a private owner in downtown Topeka.

Ramey said he will submit a full report later to Gov. Robert Docking. Docking ordered the survey of state buildings for fire safety after a blaze at Osawatomie State Hospital last December claimed two lives. Officials determined that fire to be arson.

Among buildings found deficient from a fire safety standpoint, Ramey said, are the State Capitol and buildings at Topeka State Hospital, the Boys Industrial School and Kansas Neurological Institute.

Ramey said the only major institution which has not been checked is the state penitentiary at Lansing.

See No Abrupt Shift From Farm Supports

The Nixon administration ruled out any abrupt cut in the 3 billion dollar a year federal farm price support system.

Clifford M. Hardin, secretary of agriculture, said that "for the foreseeable future — and I don't know the number of years — we are going to need price support programs for several of our commodities."

He also said he would like to see the food stamp program to aid the poor handled separately from a general farm bill. But Rep. W. R. Poage (D-Tex.), chairman of the agriculture committee, insisted that the "production and distribution of food should be kept together and brought to the House floor at the same time."

Poage is seeking leverage to make certain that present farm programs are continued, without major change. Toward this end, he has put the food stamp program in the farm bill to attract support of urban members who would like to slash farm subsidies and use more money to feed the poor.

Nearly all of the 33 members of the House panel attended the

hearing before a standing-room-only audience that had expected to hear some verbal fireworks during Hardin's first formal appearance before the committee. Instead it was a quiet affair, ranging over a multitude of farm problems and food stamp problems.

Even the protection of consumers got some attention. Rep. Graham Purcell (D-Tex.) questioned the advisability of retiring from crop production large chunks of land and turning the land to cattle grazing.

Livestock producers, he said, would hold back breeding stock instead of sending them to market, and thus cause a rise in the consumers' price of meat. Of course, he said, the price would fall as cows produced more calves, but this would be over the long run.

Hardin, who is considering proposing some form of a land retirement program to hold down surplus production, agreed and said that any land withdrawal should be "gradual." Further, he said, the administration was not yet committed to any one land retirement idea.

- Place restrictions on sale and use of certain chemicals to keep them out of hands of untrained persons.

Wendell Bever, Norman, Okla., of the National Wildlife Federation, also appeared before the committee.

It plans to move slowly before making a final decision on pesticides, Bower said.

We're a bunch of farmers and we're not likely to go off the deep end. On the other hand, we're human beings," he added.

Missouri Resumes Hog Shipment Within State

Swine movement restrictions in Missouri have been relaxed.

Dexter D. Davis, commissioner of agriculture, said the incidence of hog cholera has dropped to a level that will permit near normal movement of swine within the state.

The disease was first spotted early in June when several herds in Southeast Missouri became infected.

All movement of swine was then halted, except for hogs sent to market for slaughter.

Davis said that feeder pigs and breeding stock will be allowed to move within the state, but out of state shipments will be restricted until further notice.

Dr. George Stiles, state veterinarian, said five adjacent states have agreed to start accepting swine from Missouri next week if the incident rate continues to drop.

FATALLY INJURED IN STABLE ACCIDENT

Vivian "Doc" Mayfield, Salina, was killed in an accident at a stable north of Salina. Mayfield suffered a skull fracture and other head injuries when he was struck by a horse while cleaning inside the stable.



PROLIFIC LIVESTOCK SHOWMEN

G&G area families will have a difficult time surpassing the prolific livestock showmanship records of the Kenneth Ebert family of St. George. Frequent participants at many fairs and livestock shows, the Ebert boys and girls have been successful bidders and contest winners at Red Circle auctions over recent years.

At the 18th annual Gooch Red Circle auction at Brookville, three Ebert boys came

back with Suffolk lambs "bought" with emblems from Gooch products. At left, Ken, 16, shows the lamb for which he paid 5900 Red Circle points. Eight-year old Jeffrey, center, paid 5800 points for his lamb, and Rick, 15, paid 5900 for his lamb.

All three boys also won cash awards for projects from purchases at the 1968 auction.

Ken won \$25 for a project with a Hampshire lamb, and Rick and Jeffrey won \$5 each, Rick for a Hereford heifer project, and Jeffrey for a lamb project.

July 29, 1969

JR. DAIRY SHOW TO BE HELD AUG. 22, 23

SALINA — The fourth annual Kansas All Breeds Junior Dairy

Show will be held August 22 and 23 at Kenwood Park. 4-H and FFA members enrolled in a bonafide dairy project and between the ages of eight and nineteen on Jan. 1 of this year are eligible to exhibit their animals.

FOR SHOWING



HALTERS • COMBS
AND OTHER SHOW EQUIPMENT

Saddles and All Equipment for Show and Work Horses in a Large Selection

Available at the Manhattan Oil Station Only —

FARMERS CO-OP ASSN.

2nd & Pierre PR 6-9467 MANHATTAN

Happiness For Small Banks Is Lending To Big Banks

Money market banks in cities such as Chicago and New York are faring worse than their country cousins in these times of the great credit squeeze.

But even with this squeeze, both types will continue to grow in earnings this year, say analysts.

While open-market rates on money have climbed sharply, the Federal Reserve, in an effort to dampen inflation, has maintained the ceilings on the permissible interest rates banks may pay on time and savings deposits. These rates range from 4 to 6½ per cent, according to the amount and time of deposits.

However, the prime rate which banks charge their best customers for loans has gone through five upward changes since December to its present 8½ per cent.

The Federal Reserve's interest-rate restriction has triggered a massive pullout of time-certificate deposits — about 7.6 billion dollars between December and June — mostly by corporations looking for a better investment return.

GRASS & GRAIN

The Mid-Kansas news weekly. Published each Tuesday at 1207 Moro, (Box 1009) Manhattan, Kansas, 66502 by

AG PRESS

Dean Coughenour

E. R. Woodward

Second class postage paid at Manhattan, Kansas.

Subscription: \$3 year

CIRCULATION 14,200

Since major moneymarket banks obtain a greater percentage of their funds through these certificates than small or regional banks, they have been forced to scramble more for loanable funds than the country banks which depend more on passbook savings.

With no great run on passbook savings accounts, one has this picture of the smaller banks: They are collecting higher interest on their loans now that the prime rate is 8½ per cent, while paying only about 4 to 6½ per cent on their deposits. They also are turning around and lending their money to larger banks at a strapping 9 per cent.

"The smaller banks are enjoying it," said an economist for Chase Manhattan bank.

While analysts say that escalating interest rates will mean a 10 per cent average increase in bank earnings this year, the high cost of obtaining money will cut the profit margins of many banks.

"Earnings in 1969 as projected will mark the seventh consecutive yearly increase," comments the Bank Stock Quarterly, a securities publication, "and an annual growth rate since 1962 of 9.3 per cent."

As the stock market continues to drop, analysts were asked, "How does bank stocks now compare with other types?"

Bank Stock Quarterly said that since the end of 1968 the decline in bank stocks had follow-

ed the general market trend. In the last 18 months, however, "stocks of banks and bank holding companies have outperformed leading stock averages," Bank Stock Quarterly reports. "Banks are making better money than industrial companies," commented H. England, Editor of Moody's Investor Service, Inc. "They have relatively consistent earnings, show very good results and represent a good investment."

Lutheran Women Get Church Vote

A major Lutheran denomination of 3 million members has decided to allow its women to vote on church matters, cautiously changing a males-only tradition dating from its founding 120 years ago.

The biennial convention of the Lutheran Church-Missouri Synod passed a resolution permitting women's suffrage but warned against ordained female ministers.

"Women ought not to hold pastoral office or exercise authority over men," it said in upholding part of its tradition on the subject.

The delegates urged "caution and deliberate action" in putting the vote permission into practice in local congregations around the United States. It will be up to each congregation whether to let women vote — and thereby eligible to serve on decision-making committees, commissions and boards.

The Missouri Synod thus comes one of the last big denominations in Christianity to bring women up to equal, or almost equal, church status with men. A number of its local churches had begun to allow women to vote in the past two years but the liberalizing practice has been rare.

Younger and more liberal-minded members of the Lutheran Church-Missouri Synod have been pressing at the Denver convention for female equality in the church and help for minorities.

Injured In Plane Crash

Wayne Spangler, Concordia received injuries when his engine crop-dusting plane crashed in a cattle feed lot north of Belleville.

Spangler, who was pinned in the wreckage for nearly an hour, was reported by hospital officials to be in fair condition.

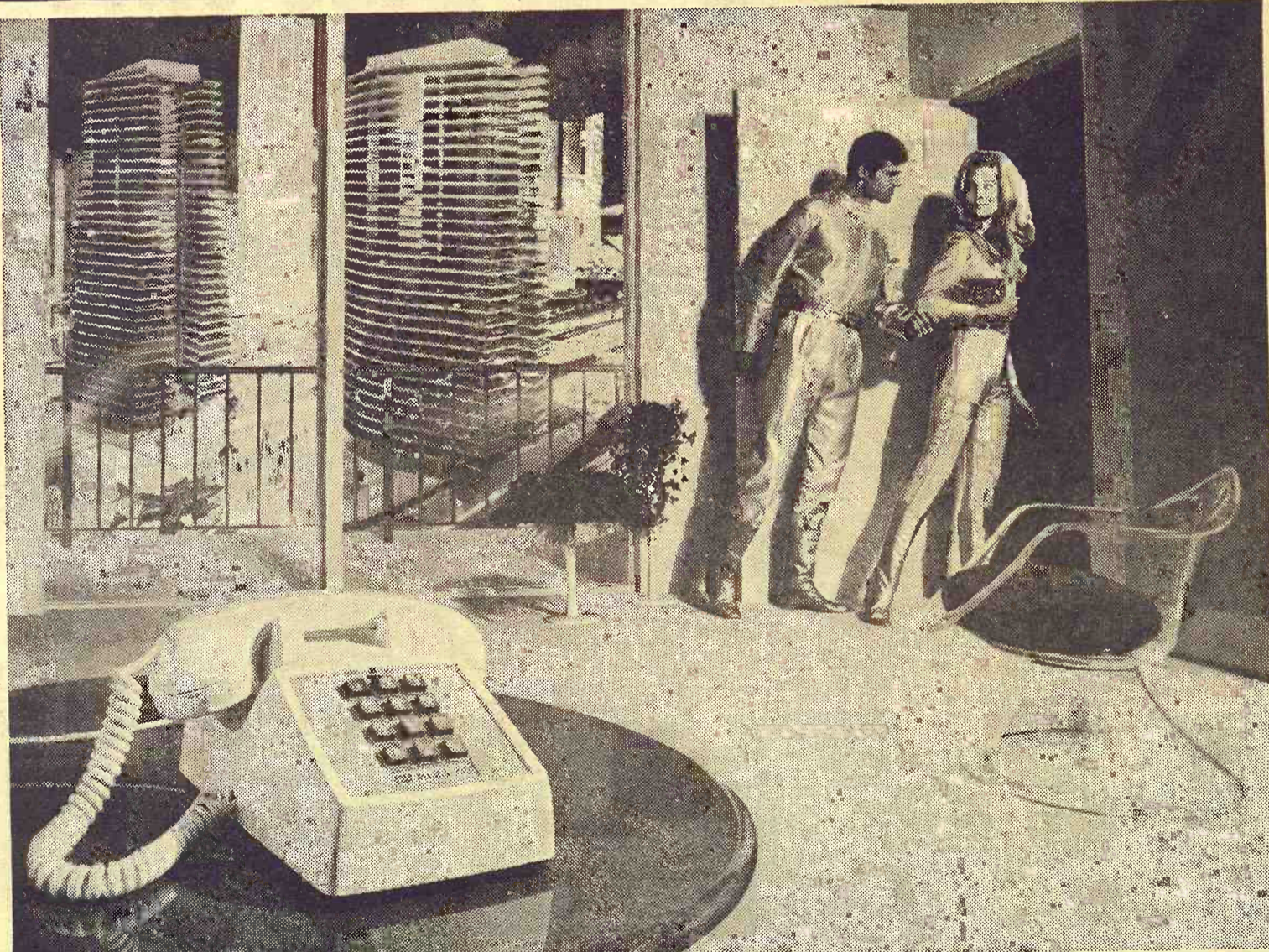

The Potters are expecting a very important phone call.

In the years ahead, you'll be able to preset your telephone to transfer calls to the number where you're visiting.

Electronic switching — using a sophisticated computer system — will make this and many other new services possible.

For example, your phone will have a memory. By dialing just two digits of a frequently called number, you'll activate

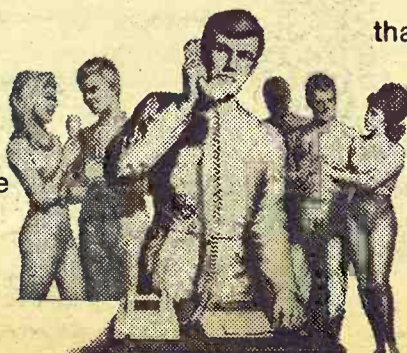

that memory, then the phone will dial the remaining digits automatically. Electronic switching is fact, not fiction. It's part of our program to plan today for tomorrow's communications needs.

We may be the only phone company in town, but we try not to act like it.

Southwestern Bell



TIP T TOP

HOLLAND
BALER-TWINE
BINDER-TWINE

695 BALE

Satisfaction
Guaranteed

LARSON
BUILDING CO.
INC.

5th & Ash
SALINA, KANSAS

FARMERS OUTLOOK

L.H. Simerl

stocks than during this 1968-1969 marketing year.

L. H. Simerl
Univ. of Illinois

Wide Variance Seen In Corn Prospects

The first official forecast of 1969 corn production was about as we expected. Production was forecast at 4,286 million bushels — 2 per cent less than the estimated production last year. Most of the reduction is the result of reduced acreage planted. The acreage of corn planted for grain was listed at 54,758,000 acres — down 2 per cent from last year.

The average yield of corn per acre was forecast at 78.3 bushels. This projected yield is practically the same as the 78.5 bushels recorded for the 1968 crop.

Basis of forecasts. The forecasts are based on two principal kinds of information: (1) reports from regular farmer-crop reporters and (2) information provided by specially-trained fieldmen who watch, record, and report the progress of the corn in representative fields throughout the state.

The forecasts made in July reflect conditions on July 1, and are made with the assumption that weather conditions will be about normal during the remainder of the growing season. The crop-reporting people know that weather conditions seldom are normal, and they expect to revise their forecasts each month, taking new developments into account.

Accuracy. How accurate are the forecasts of corn yields made on the basis of July 1 prospects? This varies, of course, from year to year. Last year, the July report was probably the best one made all season. Later forecasts proved to be too high. The 1968 monthly forecasts and estimates of U.S. average yields were as follows: July, 79.7 bushels; August, 81.5 bushels; September, 83 bushels; October, 82.1 bushels; November, 79.4 bushels; and December, 78.5 bushels.

Two years ago, the forecast made from conditions on July 1 proved to be far too low. The monthly forecasts in 1967 were: July, 73.5 bushels; August, 75.9; September, 76.5; October, 76.9; November, 76.6; December, 78.2; and the final estimate, 78.6.

Crop conditions. Crop conditions are quite poor in some areas.

There was too much rain in some of the far-southern and far-northern Illinois counties; also in Ohio and some other places. There was too little rain in some southern states. But some farmers from other areas report that crops are excellent. Many farmers report that the crop is a few days later than usual.

Price pattern. The seasonal pattern may be quite different from term of prices for the 1969 corn that of the present year. Prices dipped well below the price-support loan level at harvest time last fall, then made an unusually large seasonal rise.

Prices for the 1969 crop probably will hold up much better during the harvest period. Less new corn may be locked up under loan, and the seasonal advance in prices may be quite small.

The COC may become a more active seller of corn. The Government will own much larger

AMA Reverses Loan Policy

The American Medical Association, citing high interest rates and a tight money supply, has reversed its policy and approved federal loans to medical students.

The AMA's governing body, the House of Delegates, approved without dissent a resolution calling for an increase in federal financial support of medical schools.

The purpose: "To permit a major increase in the enrollment of medical students and the production of physicians."

A study committee recommending approval at the AMA's annual convention said it believed a policy change was justified because of "current fiscal conditions which make it increasingly difficult for students to obtain loans from the private sector as a result of high interest rates and a restricted supply of money available for personal loans."

The AMA also approved a measure supporting in principle the inauguration by state boards of education or local school districts

of a voluntary family life and sex education program at "appropriate grade levels."

The AMA said that any education program must be properly defined, and emphasized that it was not talking about sexual technique or sexual deviation.

The House of Delegates also: Overwhelmingly rejected a proposal aimed at demonstrators

July 29, 1969

such as those who disrupted the AMA's opening session. The proposal would have required that security measures be invoked to prevent any repetition.

Gave tentative approval to proposed credit card systems for the payment of physicians' fees.

Pick-up racks



for any make or model pickup
Sturdy • Convenient • Practical

Mounted free on your truck at factory or shipped to you. Available in stock rack or fold-down combination.

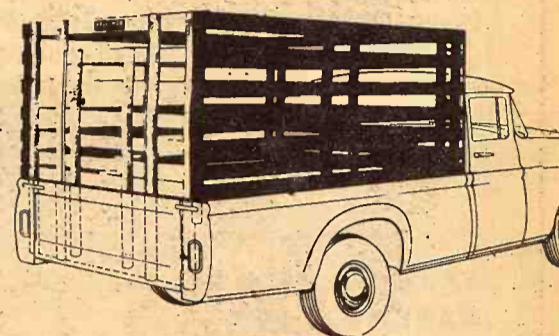

Fits all trucks. No bolt projections to injure stock. Top grade select kiln-dried lumber. Choice red or white. Fits precisely so pick-up endgate closes behind it. Sturdy oak stakes. Lift-up gate slides easily in steel channels. Standard height 63". Special height on order.

When Ordering Specify Make, Model, Size of Bed

HAUL-MOR, INC. valley falls, kansas • phone 945-3211

Manhattan's City-Wide

3 BIG DAYS

Thursday

Friday

Saturday

JULY 31 - AUG. 1 & 2

Dog Days and
August Clearance
In 1 Huge Event



SAVE ON EVERY ITEM YOU NEED

Apparel • Cars • Hardware • Food • Gifts
Jewelry • Furniture • Sporting - Fishing Needs

YOU NAME IT - YOU'LL FIND IT INSIDE OR OUTSIDE

Downtown • West Loop

Blue Hills • Boulevard Bend

— Aggieville

— FINALS —

Annual Ken-L Rations
DOG SHOW

On Courthouse Lawn — 1:30 p.m.
SATURDAY, AUGUST 2



ALL STORES OPEN THURSDAY NIGHT

NURS-ETTE



THE ROUND-THE-CLOCK AUTOMATIC NURSE-COW

Raise Veal, Feeder Calves
Herd Replacements

Complete Line Of
Medicated Milk Replacers

CARROLL'S
Specialized Feeds
Phone 913-229-6454
ALTA VISTA, KANS.

or see:
Glen Zwygart — Onaga
Van Meter Dairy Supply
GYPSUM, KANS.

FREE SQUARE DANCE

Thurs., 8:30 pm

Enjoy and see modern square
dances under the stars in full
costume, 3 local square dance
groups:
PLACE: North 4th St. be-
tween Poyntz & Humboldt.
EVERYONE WELCOME

OUR DAILY BREAD

— by G&G Area Cooks

Abilene Resident, Mrs. Ray Engle, Is Winner

Winner, Mrs. Ray Engle, R 3, Abilene: "This is a salad that's easy to make and everyone seems to like it. We are new subscribers to the Grass & Grain and really enjoy it very much."

APPLESAUCE SALAD

1 package lemon gelatin
1/2 cup red hots
1 1/2 cups sweetened applesauce
1 cup hot water
1 3-ounce package cream cheese
1/2 cup chopped celery
1/2 cup salad dressing
Pour hot water over gelatin and red hots. Stir until gelatin is dissolved. Add applesauce and pour half of mixture into mold. Allow to set. Blend cheese, chopped celery and salad dressing. Spread over the firm gelatin then add remaining gelatin mixture on top. Chill.

July 29, 1969

Mrs. Effie Frank, R 2, Wamego: "I enjoy the Grass & Grain and the recipes very much. I've tried many of them and clip the ones out that I think I may use sometime and paste them in a notebook as I love to collect recipes."

DIET BREAD

2 3/4 to 3 1/4 cups unsifted flour
1 tablespoon sugar
1 package (Fleischmann's) dry yeast
1 cup hot tap water
2 tablespoons Planters peanut oil

In a large bowl mix 1 cup flour, sugar and undissolved yeast. Gradually add the tap water and oil mix thoroughly; add 1/4 cup more flour or enough flour to make a thick batter. Beat with mixer at high speed two minutes, scraping bowl occasionally. Stir in enough more flour to make a soft dough. Turn out then onto a lightly floured board knead until smooth and elastic about 8 to 10 minutes. Place in a greased bowl and grease top of bread with oil or melted butter; cover with waxed paper and then a cloth. Let rise in a warm place, free from draft, until doubled in bulk (takes about 45 minutes, usually.) Then punch down and let rise again as before, then next rising shape in a 9x5x3-inch pan. Cover again. Let rise again until double in size. Bake in a hot (400-degree) oven about 45 minutes or until loaf sounds hollow when tapped with fingertip and leaves side of the pan. Remove from Pan and cool on a wire rack; grease top of loaf with milk or you can use oil. Double the recipe if you want to make two loaves.

Mrs. Nancy Zimmerman, 1513 Oxford Place, Manhattan, contributed the following recipe, which

not only is a moist chocolate cake, but provides a delicious surprise with the addition of maraschino cherries to the ingredients.

CHOCOLATE MARASCHINO CHERRY CAKE

Cream together:
1 cup butter
2 cups sugar
Add and beat well:
2 eggs

Sift together:
3 cups sifted flour
1/2 teaspoon salt
2 teaspoons soda
Add the dry ingredients alternately with:
2 cups buttermilk

Then add:
2 ounces melted baking chocolate
1 8-ounce bottle maraschino cherries (chopped, but not too fine) and juice
1 cup chopped walnuts
Bake at 350 degrees for 55 minutes or until toothpick inserted in center comes out dry.

FROSTING

2 cups sifted confectioners' sugar
2 tablespoons cocoa
Dash salt
Mix above ingredients. Pour 3 tablespoons hot coffee over 1/4 cup butter and 1/2 teaspoon vanilla. Add to dry mix and beat well.

The following recipe is from Velma Pape, 1215 Colorado, Manhattan:

ICE BOX DESSERT

32 marshmallows

1 cup raspberries, boysenberries or strawberries
3/4 cup juice
3/4 cup cream, whipped
Melt marshmallows in juice, cool, add fruit and whipped cream. Pour into chilled crust of 1 1/2 cups graham cracker crumbs. 1/2 cup powdered sugar, 1/2 cup butter.

Mrs. Lee Johnston, Tecumseh: "We like the Grass & Grain very much."

DEVIL'S FOOD CAKE

1 1/2 cups flour
1 cup sugar
3 tablespoons cocoa
1/2 cup oil
1/4 teaspoon salt
1 teaspoon soda
2 teaspoons vinegar
1 cup cold water
Mix all ingredients together. Bake in ungreased pan at 350 degrees. "Real good moist cake."

MATTRESS & BOX SPRINGS

Specials Every Day
New Low Prices
Buy Direct

Also Complete Rebuilding Service

Manhattan

Mattress Co.

414 S. 4th PR 8-5302

FARM & RANCH LOANS

A Financial Service
For The Farmer
And By The Farmer

R. STANLEY PARSONS, Mgr.

SEE ME AT

604 HUMBOLDT PR 6-6931

Res. Phone JE 9-8725

MANHATTAN

Open Mon. through Fri.
8 a.m. to 5 p.m. (closed 12-1)

Branch Offices: CLAY CENTER & JUNCTION CITY

Federal
LAND BANK Assn. of
MANHATTAN

Serving Clay,
Geary, Pottawatomie & Riley Counties.



Federal
LAND BANK
Association



International 234 harvester—



it snaps...

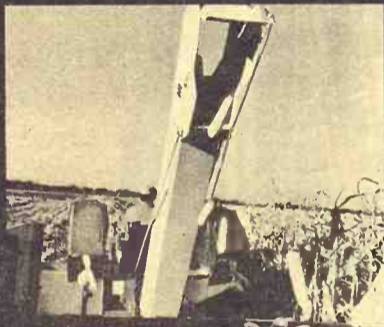

it husks...



it shells...



it grinds...

and it fits 29 tractor models.

Not only will your new International 234 field process your corn any way you choose, but it will harvest every kind of corn. Rear processing units quickly mate to one universal frame. You can snap or husk or shell—or add either the new multi-purpose grinder or multi-purpose sheller. In minutes, you're ready to handle every type of corn.

Field corn. Harvest it husked or unhusked, shelled or shelled and cracked—or as ground ear corn feed. You can crack and also vary the cob going into the mix from 35 to 85%.

Seed corn. Handle even the small, single-

cross varieties without damage or loss—with the unique stalk-roll stripper-plate design. Sweet corn. Add a simple, inexpensive sweet corn attachment and you'll harvest clean and fast. No need to remove this attachment in field corn.

Will the 234 fit your tractor? Sure. It mounts on five makes, 29 different models. See your International man soon for the one corn harvester that can do it all! The one built to pick like a combine corn head to save up to 10 extra bushels per acre! Your dealer's convenient financing program is a big help. It's scaled to your income.



International 234 Corn Harvester mounted on an International 656 Hydrostatic Drive tractor—a fast, non-stop harvest team.

MINNEAPOLIS
Chapman Impl. Co.

COUNCIL GROVE
Macha-Revere

WAKEFIELD
Auld Chevrolet

HERINGTON
Pioneer Service & Sales

JUNCTION CITY
Mohn Impl. Co.

WASHINGTON
Schumacher's, Inc.

HANOVER
Hanover Impl. Co.

BELLEVILLE
Chapman's on US 81

ABILENE
Abilene Truck & Tractor

LEONARDVILLE
Kendall Garage

FALUN
Dauer Impl. Co.

MARYSVILLE
Bruna Brothers

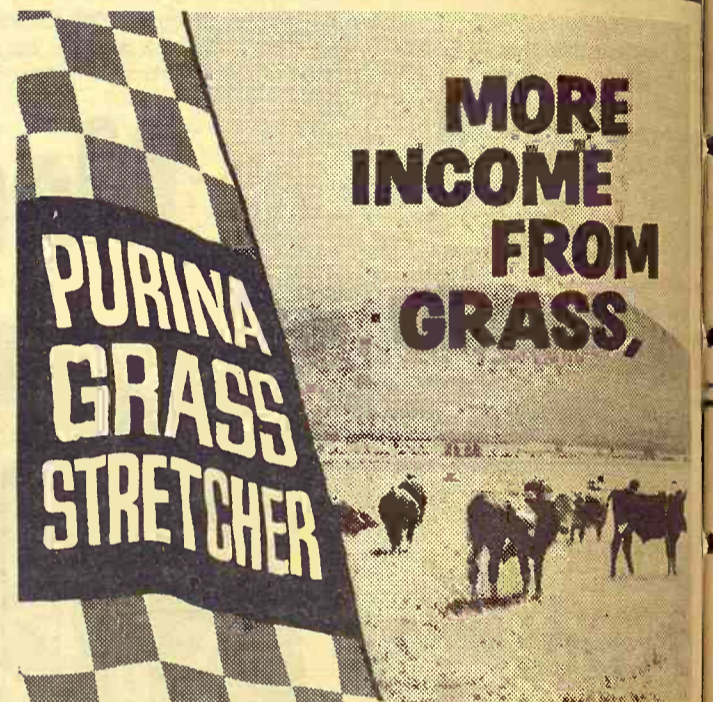

try New Purina GRASS stretcher

With rising land costs, grass is becoming more valuable. Cattlemen need extra beef per acre.

Purina has a high energy, 12 1/2% protein pellet to help cattlemen stretch their grass. New Purina Grass Stretcher gives weaned steers and heifers extra energy and nutrition on less grass. That means land can support more animals.

Backgrounding calves and yearlings on grass pays dividends. The faster they grow, the more money on the hoof. Purina Grass Stretcher helps build those frames and get 'em ready for starting rations.

Get the most from your land investment by supplement feeding new Purina Grass Stretcher. Stop in for your supply at our store with the Checkerboard sign.

Flint Hills Feed & Grain PR 8-5322 Manhattan
Farmers Union Feed Mill 437-2434 St. Marys
Mor-Kan Elevator 349-2214 White City
Reading Grain & Lumber AN 9-3842 Reading
Mid-Continent Elevator CE 8-4177 Junction City
Americus Grain Co. 884-3465 Americus
Gorden Mark Elevator .. ME 2-3381 Clay Center
Western Grain Mill 767-5933 Council Grove



July 29, 1969

Summer Party Cake Is Easy To Bake

The Latest 'Daily Bread' Prize



Cream 'N Sugar Set

THREE PIECE set includes a serving tray. These dairy farm accessories with their unusual shapes will be conversation pieces. Made of polished, triple-plated chrome steel to brighten your kitchen. A product of Aluminum Housewares, Inc., St. Louis, Mo.

The winner each week is drawn by lot from the recipes printed.

Win one by sending us your favorite recipe — this can be main dish, leftover, salad, side dish, dessert or what have you.

1. Check your recipe carefully to be sure all ingredients are accurate and accounted for.

2. Be sure your name and address are on the entry.

3. Only one recipe at a time, please.

4. Send it to Woman's Page Editor, Grass & Grain, Box 10069, Manhattan, Ks., 66502.



It's summertime, so keep your baking easy. This beautiful cake gets its glamor from a cloud of whipped topping and a generous measure of juicy fresh blueberries. It's made with lemon flake cake mix with an added whiff of spice.

LEMON FLAKE BLUEBERRY CAKE

1 package lemon flake cake mix

¼ teaspoon cinnamon

2 eggs

1½ cups water

Cinnamon Whipped Cream*

2 cups fresh blueberries

*Or use 2 cups prepared whip-

ped topping, flavored with cinnamon, if desired.

Prepare cake mix as directed on package, adding cinnamon with water and eggs before beating. Bake as directed for a 9-inch square pan. Cut cooled cake crosswise in half to form two layers. Spread 1 cup Cinnamon Whipped Cream over bottom layer and top with 1 cup blueberries. Place second layer on top and swirl remaining cream over cake. Sprinkle with remaining blueberries. Cut in 3-inch squares. Serves nine.

Cinnamon Whipped Cream.

Combine 1 cup (½ pint) heavy cream, 2 teaspoons sugar, a dash of cinnamon and ½ teaspoon vanilla in a chilled bowl. Whip just until soft peaks will form. (Do not overbeat.) Makes two cups.

Visit Our Retail Display Of Lighting Fixtures

Endacott Electric Co.
309 MORO — MANHATTAN

TRADITIONALLY NEW... FIELD TO FEEDLOT

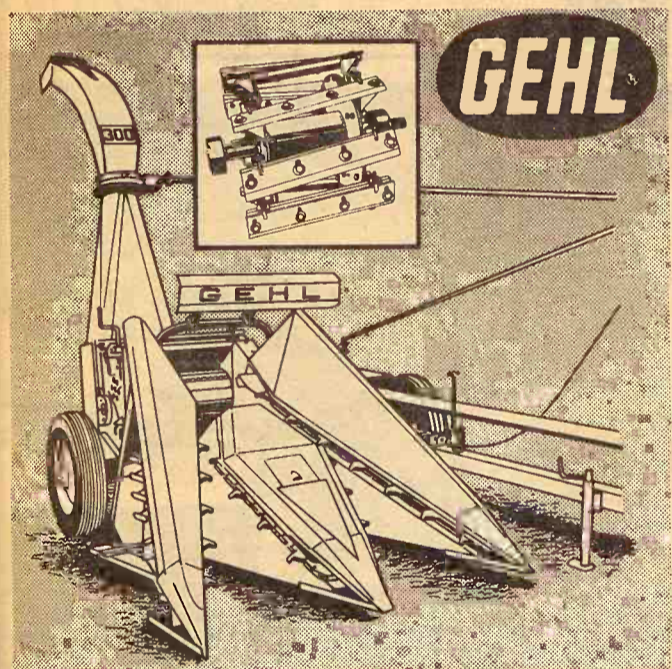

NOW... A CYLINDER CHOPPER that merits the Gehl name!

A cylinder cutterhead is the heart of this new Gehl "300" chopper. Nine knives whirl at 1000 RPM to cut and throw material with each razor-sharp slice. Standard tungsten-carbide faced knives and cutterbar built-in knife sharpener. No feeder apron. Crop attachments pivot with the feed-in mechanism — the opening is always perfectly aligned with feed rolls, providing steady, even bites to the knives. Three attachments available: hay pick-up, one-row, and a two-row that handles both wide and narrow rows.

TWO-ROW

- Chops 28-40" rows
- Forward-neutral-reverse
- Stalk bumper bar for butt-first feeding

Make us prove it with a Demonstration!

WAMEGO
WAMEGO TRUCK
& TRACTOR

LINCOLN, KANSAS
RHODY & SONS, INC.

SALINA
LINDQUIST IMPL. CO.

CONCORDIA
CLOUD COUNTY
TRUCK & TRACTOR

MARYSVILLE
BRUNA IMPL. CO.

SENECA
SENECA IMPL. CO.

VALLEY FALLS
VALLEY IMPL. INC.

CLAY CENTER
TOBUREN IMPL. CO.

HERINGTON
TRI-COUNTY SALES

Takes Brown Film From Vases

To remove that unsightly brown film from vases, place a few pieces of finely chopped raw potato in the vase. Add half a cup of vinegar and shake well. Wash them with warm, soapy water. Rinse well and dry before using.

Prevents Clogging

To keep salt shakers from being clogged in damp weather, mix a small amount of cornstarch with the salt before filling the shakers. The cornstarch absorbs the moisture, allowing the salt to flow.

LANDOLL Chisel Plows

with the strength to match
modern tractor power

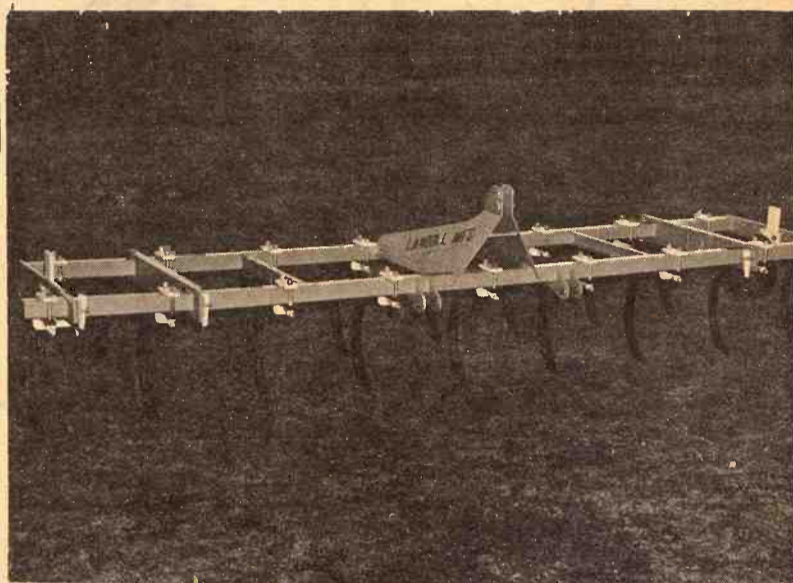

Anhydrous Ammonia Attachment Available

LANDOLL'S Heavy Duty Spring Cushion Clamps provide built-in protection. This permits the shank to flex rearward and upward to absorb shock loads and return to working position automatically.

7 MODEL SIZES 6 to 18 Feet

from 2 basic tool bars

Distributed by A. A. Klughart, Kansas City, Mo.
BRUNA IMPLEMENT CO. Marysville
BAYS MOTORS (A-C Dealer) Onaga
MEINHARDT FARM EQPT. Wamego
EBERWEIN GARAGE (Oliver) Alma
KENDALL GARAGE & IMPL. Leonardville
RALPH HOFFMAN CHEV. (Case) Hope
FARMERS UNION HDWE. & IMP. St. Marys
W W SMITH & SONS Clay Center
CALLAN'S, INC. Beatrice, Nebr.

Where Will YOU Store Your Grain This Year?

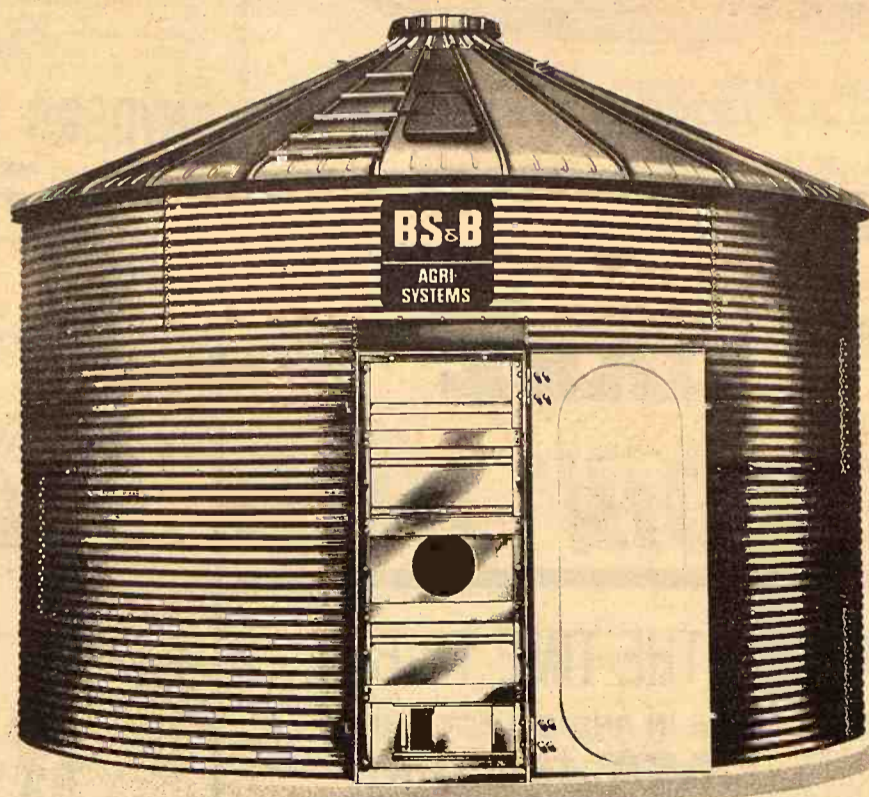

Eligible for ASC Loans

Turn Key Job

If you are too busy to erect your bin — Let us give you a turnkey job with a BS&B bin setting on a flat slab, or maybe a hopper bottom, to cut out the scoop shovel. We have aeration ducts & fans.

We have the best bin, waterproof foundations, and we try hardest to please you.

NORTH CENTRAL STEEL CO. INC.

116 West Second

Minneapolis, Ks. 67467

EX 2-2077

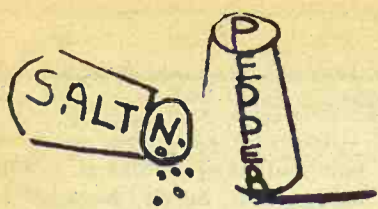

By Beverly Macy
I was talking to a salesman about ordering an avocado coffee maker and he wanted to know if it had to be avocado because

they were rather hard to get. I told him I wanted it to match my avocado refrigerator and added that my laundry room appliances were avocado, too. He looked at me quizzically and asked, "Are you planning to make much coffee in your laundry room?"

My husband called our small son to watch the space ship land on the moon. "It's important that you watch," Daddy explained. "When you grow up, some-

one may talk about the moon landing and you can tell them, 'Oh, I remember seeing it on television.'" "Well, who's going to want to talk about the moon to a cowboy," replied the youngster.

6

Grass & Grain

July 29, 1969

Professional Laundry Methods May Aid Homemakers

Some laundry techniques used by the professionals can be of great help to the homemaker.

A professional launderer carefully inspects all draperies for damage before washing. For excessively soiled draperies, the professionals pre-rinse in warm water for a few minutes; drain; add enough warm water for the draperies to float freely, a low suds detergent and then wash. A homemaker should gently squeeze and dunk the draperies. Fiberglass should be washed alone, not with other fabrics.

Extremely soiled white draperies are treated by adding one half teaspoon sodium perborate or safety-type bleach per gallon of water with the detergent. For cigarette smoke, or similar type soil, soak draperies after washing in a solution of one teaspoon ammonia per gallon water for from five to 30 minutes. Do not use the ammonia soak if you have used bleach in the washing procedure and use only the amounts recommended.

To treat persistent stains, saturate the stained area with concentrated detergent, rub gently with soft sponge and rinse with clear water. Fiberglass draperies should be rinsed in warm water until water runs clear. Rinse tub or basin thoroughly after each

washing.

Commercial launderers, like homemakers, never machine wash or machine dry fiberglass draperies. While they are damp, draperies should be hung over a line to drip dry. The seams and hems are gently pulled to insure smoothness. Fiberglass never needs ironing and should not be dry cleaned.

Lost Keys Can Be More Than An Inconvenience

More than 45 million keys are lost annually. House keys labeled with the owner's name and address are the perfect invitation to the finder (who might be a burglar or prowler) to visit you.

Keys dangling on a ring, such as house keys on your car ignition ring, can be removed, duplicated and returned to the car quickly. Remember to remove other keys from the car ignition ring when you have your car serviced or parked by an attendant.

A separate key ring for office, house and/or car is well worth the trouble. You might find a snap-apart key chain convenient.

Pattern For Vinyl Fabric Should Be Simple

The pattern you choose for

your vinyl fabric should be simple with straight lines and a minimum of seams and darts. Avoid patterns that call for complicated seams and buttonholes, zippers, snap fasteners or other to fasten openings. Make sure your pattern is cut before you cut and sew. It cannot be ripped and sewed a second time. You may even your pattern on muslin or a sheet before you try it on.

To Thread Yarn Thru Needle Eye

To thread a needle with or elastic thread, push the end of mercerized cotton thread through the eye of the needle. Stick the end of the thread through the elastic thread through the thread loop, pull the thread and the other will come through.

Mexico Top Beef Cattle Importer

Mexico was the leading importer of U.S. beef cattle with nearly 6500 head there. U.S. beef exports were 17% in 1968 from the year, with the total at 20,000. Venezuela and Canada were 2-3 in receiving U.S. beef. Herefords were the most popular exports, with 7338 shipped. Brahmas ranked with 2930, Angus 3rd with 1900. There were 1900 head of lais exported and close to Santa Gertrudis.

SCHOOL POST TO CO-OP'S VIRGIL WIEBE

MARION — The mayor of the Farmers Coop Grain Co. Durham, Virgil Wiebe, has elected president of the Unified School District.

POWER GRIP NYLON REARS

Priced to save you important money

18.4-38	6-ply	— \$125
18.4-34	6-ply	— \$105
12.4x28	First quality 4 ply	— \$52
13.6x28	First quality 4 ply	— \$56
13.6x38	First quality 6 ply	— \$83
14.9x26	First quality 6 ply	— \$70
15.5x38	First quality 6 ply	— \$89
18.4x30	First quality 6 ply	— \$110

plus fed. ex. tax & resaleable rear

B.F. Goodrich



Slightly Blemished — Guaranteed

11.2-28	4 ply	— \$39	12.4-28	4 ply	— \$45
12.4-38	4 ply	— \$60	13.6-28	4 ply	— \$50
18.4-34	6 ply	— \$95	All prices are plus		

Fed. excise tax and re-saleable rear tire.

FARM WAGON TIRES

6.00-16	4 ply	— \$11	7.60-15	6 ply	— \$15
9.00-14	6 ply	— \$15	11L-15	6 ply	— \$22

The 11L-15 is blemished. No trade required. Prices are plus federal excise tax.

MULTI-RING NYLON FRONTS



5.00x15	4 ply	\$ 9.95
5.50x16	4 ply	\$10.95
6.00x16	4 ply	\$11.95
6.00x16	6 ply	\$14.95
6.50x16	6 ply	\$17.95
7.50x15	6 ply	\$21.95
7.50x16	6 ply	\$21.95
7.50x18	4 ply	\$18.95
7.50x18	6 ply	\$23.95

Prices plus F.E.T. & re-saleable tire. Add \$3 if you have no trade tire.



REX KOPPEL

On K-15 North of the Square Phone ME 2-2167
CLAY CENTER, KANS.

Also available at Rex's Deep Rock in Abilene and Rex's OK Tire Store, Grant Ave., Junction City.

BRING YOUR WATCH TO A SPECIALIST FOR repairs

Good watches deserve expert care! All others need it!



The more expensive your watch, the more it needs the attention of experts. But ordinary watches need extra special care because keeping perfect time is not just built-in. It's the result of extra care.

SNYDERS JEWELRY

Phone: ME 2-5155
CLAY CENTER, KS.

CASE TRADING TIME

NOW IS THE TIME TO BUY...

COME IN AND SELECT THE
CASE TRACTOR
BEST SUITED FOR YOUR NEEDS



SALINA
Vahsholtz Impl. Co.

CLAY CENTER
Porter Eqpt. Co.
1121 Crawford ME 2-5202

CENTRALIA
McBratney Impl.
Phone 857-3815

CHAPMAN
Jones & Knopp WA 2-3241

MARYSVILLE
Brauchi Brothers

LINN
Kuhlman Motor Co.

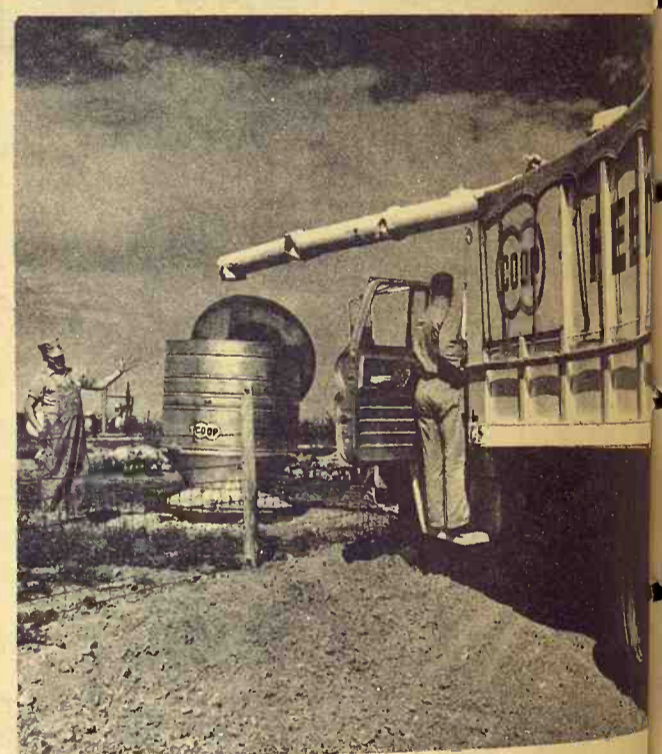

Your Co-op can save you money on your total feed bill, because the CO-OP Feed Program fits your operation to a "T". Quality ingredients and service are set and controlled by you and your neighbors. CO-OP Feeds and feeding programs are tested under typical conditions at the farmer-owned CO-OP Demonstration and Research Farm. It's the only complete feeding program 100% to farmers' requirements, and controlled 100% by farmers — all the way from the laboratories and testing farm, through the farmer-owned central feed mills — to your own Co-op at the two-circle sign of better living, better farming.

Herkimer
Herkimer Co-op Bus. Assn.
Herkimer HI 3-3824
Oketo RI 4-2341

Clay Center
Farmers Union Co-op
Clay Center-Bala
Miltonvale-Leonardville

Manhattan
Farmers Cooperative Assn.
Manhattan-Alta Vista
Westmoreland-Onaga

Carlton
Farm Co-op Assn.
Carlton
Telephone 31

Greenleaf
Farmers Co-op Elevator
Greenleaf
Walsburg

St. Marys
Farmers Union Co-op
St. Marys
Business

The reason GRASS & GRAIN has

More Readers

of its classified advertising and sales section than any newsweekly in the state is that Grass & Grain has

More Classified

advertising for readers to read. Last year Grass & Grain ran 25,084 inches (314 pages) of classified ads and sales. This year volume is running 24% over last year.

Sell Land, Livestock, Implements, Cars & Trucks, Furniture, Feed & Seed, Antiques, Services. Find a Good Buy. The Way to Tell the Most — for the least cost — is thru G&G Classified.

\$1 A WEEK
15 words or less
5c word, additional

REACH 14,200 SUBSCRIBERS

WRITE YOUR
AD HERE

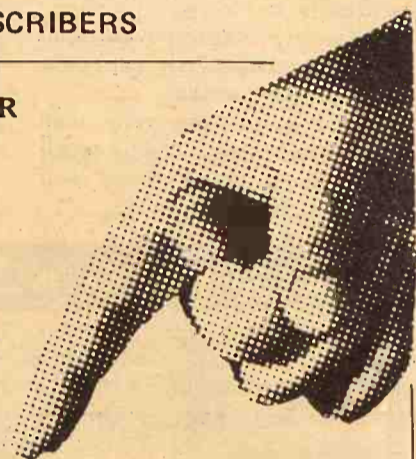

Don't forget to include
name, address and/or phone.

FIGURE YOUR COST HERE.

TOTAL NO. OF WORDS

RATE: (Minimum) 15 words or less \$1.00

Additional words @ 5c each (Example, a 20-word ad has 5 more words than 15. Five words @ 5c each would be 25c)

COST FOR 1 WEEK
(Add figures above) \$

Multiply one-week cost times number of weeks you want ad to run.

LESS DISCOUNTS
(See below)

I ENCLOSE \$

RUN THIS AD CONSECUTIVE WEEKS

DISCOUNTS: (with cash orders only) deduct 10% if ad runs 2 weeks. Deduct 25% if ad runs 4 weeks.
REFUNDS: you may collect a refund at the Ag Press office for any unused amount paid if an ad is cancelled.

CLASSIFIED DISPLAY (boxed ads) \$1.68 a column inch.

CASH: Ads not accompanied by cash have a 25-cent billing charge added.

MAIL TO:
**AG PRESS — 1207 MORO —
MANHATTAN, KANSAS
P.O. BOX 1009 —**

Sees No Improvement In Wheat Prices

With the 1969 wheat crop — the second best ever in Kansas — in the bin, Kansas farmers can expect little improvement in wheat prices during the coming months, in the opinion of a Kansas State University Extension economist.

In fact, prospects are slim for any upturn in the price situation for the next three to five years, Don D. Pretzer says.

Spurred by another bumper crop and a drop in exports, total U.S. supply, including carryover, will be the largest in six years, Pretzer says.

The 1969 crop — 1.42 billion bushels — the fourth largest ever, follows last year's all-time high of 1.57 billion. The 1967 crop totaled 1.52 billion bushels.

The economist looks for world wheat trading to dip approximately 10 percent in 1968-69, with U.S. exports slumping to 535 million from 761 million a year earlier.

Supplies available for export or carryover in the four major wheat exporting nations — U.S., Canada, Australia and Argentina — were estimated at 2.4 billion bushels. That's up 580 million from a year ago and 720 million above 1966-67.

Brightening the export picture a bit is this factor: Countries in the northern hemisphere are expected to produce a smaller

wheat crop in 1968.

On the domestic side, use of wheat for food has been relatively stable. Increased use as feed has helped reduce supplies. Higher feed use can be expected to continue as wheat prices remain at or below the loan level.

Pretzer sees a further buildup in carryover by July 1, 1970. This will probably force another reduction in acreage allotments for seeding this fall, he says.

He looks for a continuation of the \$1.25 national loan rate in 1970.

With current cash prices 15 to 30 cents below the loan level, Pretzer believes at least short term storage and/or participation in the loan program would be profitable for most farmers.

Some Prospect For More Foreign Trade

The Bureau of International Commerce has predicted that U.S. trade with foreign countries will increase substantially during the remainder of 1969.

In the weekly Commerce department magazine the bureau said the outlook is for a signifi-

cant gain in exports and a sharp deceleration in the pace of imports.

It attributed the slowing growth of imports to "evidence of a softening of the economy in recent months and prospects for a further slowdown in the second half" and to the fact that there are no strikes or strike threats in the metals industries or on the waterfront as last year. The dock strike at Atlantic and Gulf Coast ports, which ended in February, strongly affected trade, the report said. But it added that its effect cannot be estimated yet.

The bureau noted that purchases of foreign products rose by 24 percent in 1968 under the stimulus of a booming economy and potential or actual strikes. Between January and May of this year, however, exports rose 4½ percent while imports rose 7 percent.

The report predicted increasing exports to European Common Market countries, Britain, Canada, Japan and Australia, but said prospects for shipping to the developing countries are less bright than last year. Strong domestic demand in some foreign countries is likely to have a favorable effect on the American trade balance, and the second of five Kennedy Round tariff cuts last January should stimulate trade in both directions.

We invite you to spend a profitable and pleasant day at an OLIVER BETTER FARMING DEMONSTRATION

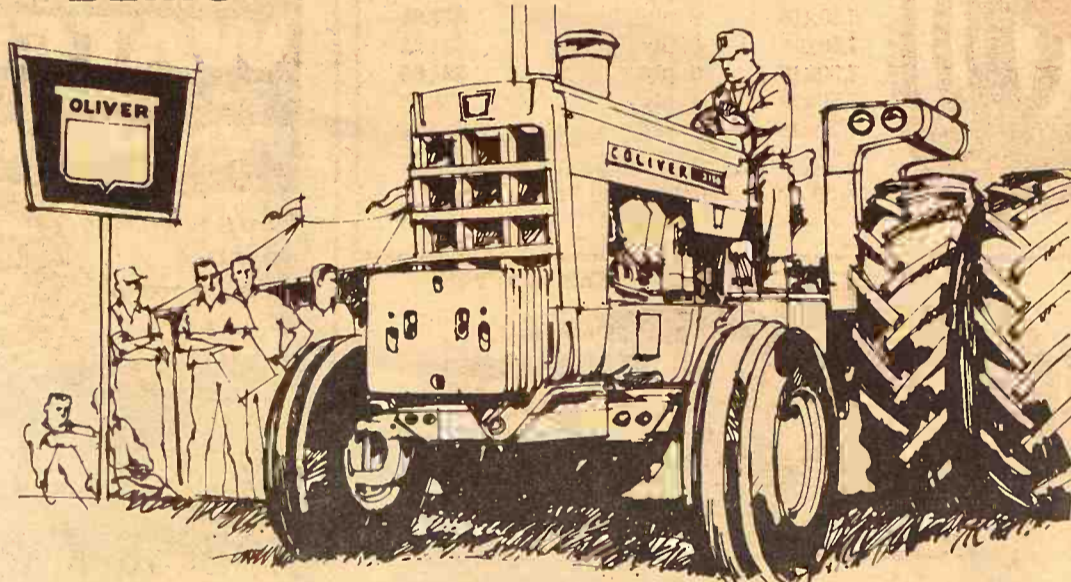

Two Miles North On US 77

MARYSVILLE, KAN'S.

Date: Wedn., Aug. 13 ● Rain Date: Aug. 14

Just follow the directional arrows

See the newest in big power by Oliver—up to 131 Certified pto Horsepower. Watch it in action with equipment that's bigger, better and more productive than ever.

Here's your opportunity to learn all that's new in the exciting world of Better Farming by Oliver—innovations in tilling, planting, fertilizing, cultivating, haying, harvesting, tool bar and farmstead handling equipment that are applicable to this region.

So, plan now to spend a few relaxed hours with us at this informative field day. Meet and chat with your neighbors and friends. Demonstrations begin promptly at 9 o'clock in the morning and continue throughout the day until 4 in the afternoon.

Register for free door prizes.

Call or visit us if you require transportation or additional instructions.

SALINA
Lindquist Impl. Co.

EMPORIA
Arndt Bros. DI 2-5262

CLAY CENTER
Toburen Imple. Co.
MARYSVILLE
Peschel Bros. Impl.
ALMA
Eberwein Garage

DURHAM
G&R Impl. Co.
ABILENE
Wissing Motor Co.
HOLTON
Spiker Implement

Rebel Over Rising Juco Tuition Costs

Members of the education committee of the Kansas Legislative Council have expressed concern over the soaring operating costs of public community junior colleges in the state.

The increasing costs are reflected in estimates of the schools' out-district tuition charges for the 1969-70 school year.

Out-district tuition refers to

the amount one county pays for its students who attend a community junior college in another district.

The amount is equal to the average operation and maintenance costs of a full-time student, less tuition and state and federal aid.

The amount is subject to a limitation equal to the state-wide average operating cost for a full-time pupil in the preceding year.

Sen. Joseph Harder (R-Moundridge) noted that anticipated out-district tuition charges for Dodge City and Allen County junior colleges next year are nearly double the rate for the

year just ended.

The out-district rate for Dodge City last year was \$482.15 and the estimate for next school year is \$845.70.

Allen County had an out-district tuition of \$515.67 last year, but the estimate for next year is \$968.40 — an 87 percent hike.

"You can see why we are concerned," said Hagber, chairman of the committee.

He addressed his remark to Carl Heinrich, director of the State Department of Education's community junior college section, who was appearing before the committee.

Heinrich expressed concern also.

He said he wants to see the community junior college program succeed, but that he realizes finances are a problem.

He said one factor in the increase is that some community junior colleges are moving into brand new plants, with maintenance costs much higher than in the old plants. He said in some instances, junior colleges have been sharing maintenance costs with high schools.

Heinrich said other factors include expansion in the vocational-technical field; increased enrollments requiring additional

faculty members, and higher salaries.

Firm Strength In Beef Market

"Major market indicators show that there is not an over-supply of beef. The supply and demand situation should continue to be favorable and remain healthy to cattle producers and feeders if all cattlemen use sound marketing practices," observed Bill House, president of the American National Cattlemen's Association. House consulted with leading cattle feeders from all parts of the country and ANCA economists for two days.

The ANCA spokesman said that major factors which point out the market's strength and solid foundation are:

1) Commercial beef production is running at just about last year's levels. It has been a long time since beef production for a six-month period did not exceed beef production for the same period a year ago. It is beef tonnage that counts.

2) Effective consumer demand is running about five per cent above year-ago levels.

3) Beef is moving very well at the retail level. The overall economy is in good shape and unemployment is way down.

4) Beef imports, subject to present meat import law, will cut to about zero during the fourth quarter of 1969 because of a high rate of flow into the country since the beginning of the year.

5) Live imports of cattle from Canada and Mexico are tapered off substantially because of lack of animals.

6) Pork and poultry prices improving as a result of a downward adjustment in available supply.

House remarked that the cattlemen must remain alert to keep well informed of the marketing situation in order to hold and improve the market, and must not be unduly influenced by those who may attempt to force the market down by representing the true market situation.

The cattlemen's leader emphasized that "feedlots, above all, should not hold cattle and lots could be more current than they are. If all cattle were on feed for one more week, tonnage would increase about two per cent." He urged feedlots to make a special effort to move cattle immediately when ready.



Tools Too AGGIE HARDWARE 1205 Main Manhattan, Kan.

The Only Mower in the World
Guaranteed 5 Full Years

WEGELE
SCOOTER MOWER

Proven performance since 1948. 7 1/4 HP Engine, 24" Cut, power for all conditions. Best maneuverability. Wheels do not run on uncut grass. 3 speeds forward and reverse. Mowing speeds to 6 MPH, traveling speed 12 to 15 MPH. Also 36", 10 HP model.

HARDY Supply Co. Macksville, Kansas 67557

The Mower Everyone Wants

Feed the fast one from Kansas Soya



Now take healthier, heavier hogs to market 15 to 20 days sooner. Feed Lasso 40% Hog Supplement, the test-proven balanced feed that's made from nature's richest source of protein: highly digestible and palatable Sunflower Brand Soybean Meal. What else goes into it? The exact amounts of Vitamins A,

D, and E for fastest growth and maximum use of corn and milo. Eight powerful growth factors. Plus antibiotics (optional) to fight common swine diseases. Feed Lasso 40% Hog Supplement, the supplement that gets 'em to market faster. Call: KANSAS SOYA PRODUCTS CO., INC. Phone DI 2-7270; Emporia, Kansas

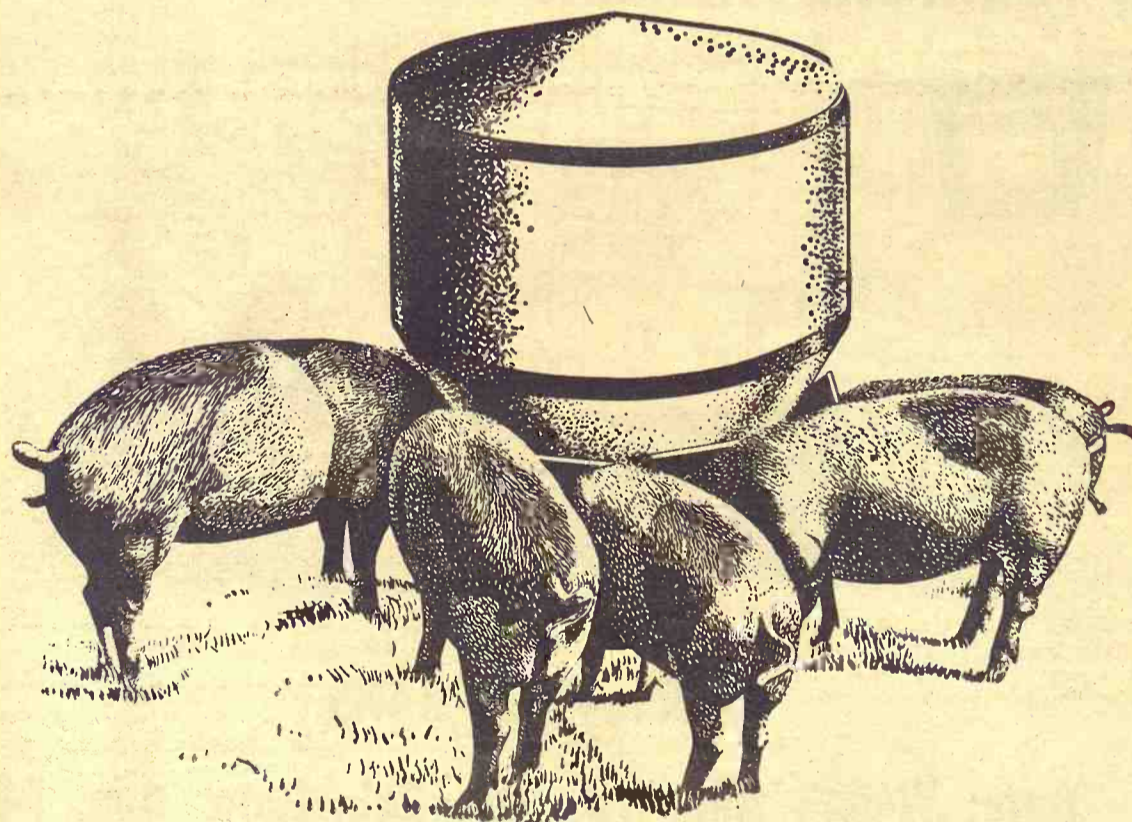

"STAY AHEAD WITH STORMOR"

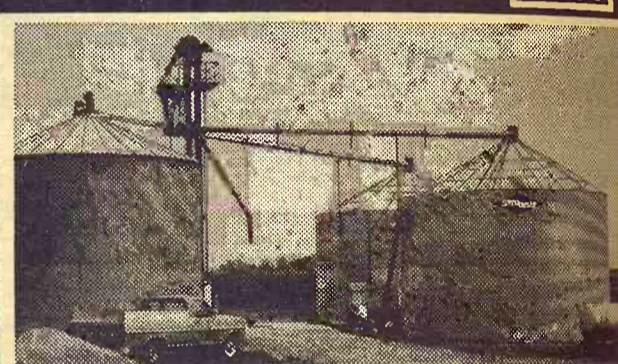

MOVE IT! WITH STORMOR AUGERS AND HANDLING SYSTEMS

The right auger in the right place can save you dozens of hours — and a lot of money — this fall. We have what you need. Vertical and horizontal styles for permanent installation, portables in all sizes plus grain spreaders, levelers and bin sweeps. At no obligation to you we'll survey your grain operation and recommend what you need — from a single auger to a complete handling system. Come in and talk it over.

JIM WAHLE

JUNCTION CITY, KANS. 66441
RR 2 Phone 913 238-7660

STORMOR INC. P.O. Box 198, Fremont, Neb. 68025

SALE EVERY WEDNESDAY

Beverly Stockyards Co.

Salina, Kansas
Barn Phone TA 7-4479

With a light run of livestock on hand here Wednesday, the market was lower on replacement cattle and the big cattle looked steady. Listed below are a few sales from our Wednesday's auction.

CATTLE			
Ben Korolek, Ellsworth	5 white steers	541 @	29.80
L.M. Newman, Osborne	35 holstein str	787 @	25.30
Ray Nelson, Tescott	1 white cow	1055 @	18.10
Kenneth Kookan, Abilene	1 white bull	1455 @	23.80
Thaine Meyers, Barnard	1 white steer	640 @	27.20
George Hummel, Solomon	10 reg ang c/cvs	@	318.00
O.A. Rawline, Gypsum	1 ang bull	1145 @	22.50
Ben Koralek, Ellsworth	3 white hfrs	520 @	27.25
George Hummel	10 reg ang c/cvs	@	286.00

HOGS			
Darvin Muchow, Brookville	8 mix butch	245 @	25.65
Rex Muchow, Brookville	4 white butch	206 @	25.60
Vernon Johnson, Smolan	5 black butch	259 @	25.55

Whether buying or selling livestock plan to be with us Wednesday. For highest prices for your livestock and one of the most widely advertised sales in Kansas, bill your next consignment to the Beverly Stockyards Co. at Salina. For more information about prices and selling time on your livestock get in touch with us and we will come and look at them.

Beverly Stockyards Co., Salina, Kansas,

Located on east edge of Salina on old highway 40

JACK BEVERLY, Salina TA3-3191 BOB GRACE, Salina TA 7-1541
HARLAN JENSEN, Salina TA 5-0912 JIM FORSHEE, Concordia CH3-4717

For more information about prices for your livestock get in touch with us and we will come and look at them.

PAUL DIEHL, Brookville 225-3503

Market reports on KFRM every Wednesday morning at 7:15 and every Wednesday on KSAL at 11:30.

FARMERS OUTLOOK

L.H. Simerl

5 Percent More Cattle On Feed

The caution flags are out for cattle feeders: Prospective market supplies of fed cattle are considerably larger than those of a year ago. And the growth of consumer demand is slackening. The USDA survey and report of cattle on feed July 1 shows the market for supplies. It showed that farmers were fattening 10,397,000 head of cattle and calves, 15 percent more than a year before. The report also disclosed that farmers expected to market 5,942,000 of these cattle during this quarter, 11 percent more than a year ago. This report covered 22 of the most important cattle feeding states. We do not expect the output of beef to be up 11 percent — for two reasons: (1) We think that the increase in marketings of fed cattle will fall short of 11 percent. (2) Marketings of non-fed cattle probably will continue to be less than in 1968. Even so, we expect beef output to exceed last year's levels by 5 to 8 percent.

Consumer demand may weaken. There are several indications of weakness in demand for beef. While consumers' incomes continue to increase, rising costs for many other items restrict the amount available for spending at the beef counter. The government is trying to check inflation by restricting consumer spending. Supplies of chicken will be very large — perhaps up 6 to 8 percent from 1968 levels. Supplies of pork will be increasing

seasonally, and may be slightly larger than last year. Finally, consumer spending in restaurants, where beef is the big favorite, has leveled off.

Little increase in heavy cattle. Cattle feeders seem to be holding the line on market weights. Recent slaughter weights were near those of a year earlier. The number of heavy cattle in feedlots was listed at only 674,000, just 3 percent more than a year before. This number included steers weighing over 1100 pounds and heifers over 900.

The next weight group numbered 3,668,000 head, up 8 percent from last year. It included steers weighing 900 to 1100 pounds, plus heifers 200 pounds lighter.

More light cattle. Cattle feeders are "buying them lighter and feeding them longer." This is indicated by an increase in the number of lighter cattle in feedlots on July 1.

Steers weighing 700 to 900 pounds and heifers 200 pounds lighter numbered 2,451,000, 26 percent more than last year. Steers weighing 500 to 700 pounds plus heifers under 500 pounds totaled 476,000 head, 7 percent more than a year before.

Placements up. Farmers put 5,171,000 cattle into their feedlots during the second quarter (April-May-June). This number was 17 percent more than they put on feed in the same period a year earlier.

This heavy movement of cattle into feedlots followed a light

movement during the first quarter, when placements were 1 percent less than in 1968. The large placements during the second quarter could lead to some bunching of marketings during the fall months. This possibility is supported by reported marketing intentions. Cattle feeders said that, of the cattle on feed July 1, they planned to market 4,455,000 head after October 1, 22 percent more than in 1968.

Total marketings, however, will not increase nearly so much. This is because the number of other cattle (meaning cattle not on feed July 1) to be marketed during the fourth quarter will almost surely be much less than in 1968.

L. H. Simerl
Univ. of Illinois

Drop Herington Charges On Meter Fixing

Criminal charges against 10 Herington city power plant employees accused of alleged "meter fixing" to reduce their own electric bills were dismissed Friday by Judge Albert Fletcher in Dickinson County District Court.

The judge acted on the request of County Attorney Max Hinkle, who asked that the case be dropped because of a lack of evidence.

Hinkle said he had come to the conclusion that the evidence "does not allow me in good faith to go forward and in good faith to continue the trial."

The motion to dismiss was made near the end of the second

day of the jury trial which resulted from grand jury indictments of the 10 present or former city employees. A grand jury was called last winter to investigate a wide array of charges that had grown out of a smoldering civic squabble at Herington which became an issue in at least two city elections.

The grand jury returned identical indictments against the 10 men. The charges, however, specified only a nine-month period in 1967. Many questions arose at the trial over admission of evidence outside this period and nearly a full day was taken in settling these issues in court before a jury was empaneled. Thirty-eight prospective jurors were questioned to seat the required 12.

MILFORD LAKE ASSN. WON'T HIRE MANAGER

JUNCTION CITY — The Milford Lake Assn. has decided to do without a paid secretary and will divide the work among several directors. Jerry Patterson recently resigned the post of executive secretary to become manager of Flag Stop Camp-Inns at Beleville.

Private Enterprise Forum Set For August 26, 27

JUNCTION CITY — The fourth annual Kansas Private Enterprise Forum is scheduled for Aug. 26 and 27 at Rock

July 29, 1969

Springs Ranch, south of here.

Robert E. Schmidt, Hays, president of the Kansas State Chamber of Commerce, said the two-day event is designed to develop a better and closer working relationship among farmers, bankers and businessmen in maintaining, improving and promoting private enterprise.

Theme of the 1969 conference is "Kansas On The Move — Where To?"

Sen. James Pearson, R-Ks., is to discuss Rural Area Development, a program he is fostering in Congress.

Other major speakers include R. E. Frisbie, Kansas Farm Bureau president; L. M. (Duke) Weltmer, Mankato, and Jack Lacy, director, Kansas Department of Economic Development.

MOWER REPAIRS

Smooth heavy 15c ea.
Smooth heavy chrome 22c ea.
Serrated heavy 16c ea.
Serrated heavy chrome 24c ea.
7' JD mower knife, heavy smooth 9.99
7' JD mower knife, heavy serrated 10.69
9' JD mower knife, heavy smooth 13.25
9' JD mower knife, heavy serrated 14.25
(other makes at similar prices)
Rock gaurds 1.05
Viking gaurds while they last 1.15
(last year for Viking gaurds at this price)

Parallel Bar Rake Teeth
New Holland 26c ea.
John Deere 29c ea.
IHC 29c ea.
David Bradley 35c ea.
Full length wear plates 2.69 ea.
Grass boards 4.75 ea.

HOLT FARM

ITCO SUPPLY

Next To Sale Barn

MANHATTAN PR 6-7943

WHITE & YELLOW HOME GROWN

PEACHES TO PICK

Bring your own containers to
BRITT'S GARDEN ACRES

Phone 8-3301 — West on K18—Manhattan, Ks.

Manhattan Commission Co., Inc. Sale Every Thursday

2 1/2 MILES EAST OF MANHATTAN ON US 24

Due to heavy rains, our receipts were curtailed, nevertheless we sold over 550 head of livestock.

Cows were steady to strong. Stockers and feeders were weak to one dollar lower. Following is a partial listing of the sale last Thursday:

FAT CATTLE & FEEDERS

1 roan wf steer	610 @ 32.40
2 wf steers	642 @ 32.20
1 blk wf steer	620 @ 32.15
10 wf steers	613 @ 31.30
1 wf steer	690 @ 31.00
1 wf steer	575 @ 30.10
2 blk wf steers	657 @ 29.50
2 wf steers	770 @ 28.40
1 wf steer	975 @ 28.00
49 mixed hfrs	628 @ 27.60
3 holstein steers	843 @ 25.20
14 mix heifers	593 @ 25.00

STEER CALVES

4 wf steers	422 @ 33.00
2 wf steers	420 @ 33.00
16 blk steers	454 @ 32.80
4 wf steers	541 @ 32.50
5 blk steers	491 @ 32.50
9 wf steers	567 @ 32.50
1 wf steers	420 @ 32.20
2 blk steers	525 @ 32.10
2 blk steers	532 @ 31.80
2 wf steers	515 @ 31.50
10 blk steers	541 @ 31.20
1 wf red neck str	400 @ 31.00
1 wf steer	510 @ 30.80
4 blk steers	542 @ 29.50

HEIFER CALVES

1 wf heifer	230 @ 30.60
8 blk heifers	415 @ 30.10
2 wf heifers	417 @ 29.30
3 blk wf heifers	388 @ 29.20
1 blk heifer	345 @ 29.00
4 blk wf heifers	451 @ 29.00
9 blk heifers	485 @ 28.40
2 blk heifers	472 @ 28.40
1 wf heifer	435 @ 28.00
1 blk heifer	555 @ 27.35
24 mixed heifers	534 @ 27.30
1 blk heifer	490 @ 27.25
1 wf heifer	530 @ 27.00

BULLS

1 wf bull	1825 @ 25.90
1 blk bull	1205 @ 25.50
1 wf hm bull	1345 @ 25.10
1 wf hm bull	1285 @ 25.00

COWS

1 wf cow	900 @ 22.50
1 wf cow	1000 @ 22.10
1 blk cow	905 @ 21.70
1 holstein cow	1375 @ 20.90
1 holstein cow	1430 @ 20.80
1 wf cow	975 @ 20.80
1 holstein cow	1485 @ 20.80
1 blk wf cow	1320 @ 20.80
1 holstein cow	1135 @ 20.70
1 holstein cow	1435 @ 20.70
1 wf cow	1235 @ 20.60
1 holstein cow	1090 @ 20.60
1 holstein cow	1110 @ 20.40

1 wf cow	1085 @ 20.30
1 holstein cow	900 @ 20.30
1 holstein cow	1260 @ 20.30
1 wf cow	965 @ 20.20
1 wf cow	1145 @ 20.10
1 blk cow	1120 @ 20.00
2 blk cows	980 @ 20.00
1 wf cow	1176 @ 20.00
1 wf cow	1000 @ 20.00
1 blk cow	1070 @ 19.90
1 wf cow	1290 @ 19.90
1 holstein cow	1340 @ 19.90
1 holstein cow	1105 @ 19.80
1 blk cow	1005 @ 19.60
1 holstein cow	1400 @ 19.60
1 wf cow	1125 @ 19.50
1 holstein cow	1205 @ 19.50
1 wf cow	1205 @ 19.10

1 blk cow	1245 @ 19.30
1 wf hm cow	1050 @ 19.00
1 blk cow	1235 @ 18.60
1 blk cow	1000 @ 18.50
1 blk cow	880 @ 18.40
1 blk cow	1160 @ 18.10
1 wf cow	1430 @ 18.10
1 m wf cow	955 @ 18.00
1 wf cow	1045 @ 17.90
1 jersey cow	1005 @ 17.70
1 br swiss cow	950 @ 17.90
1 wf cow	940 @ 17.90
1 jersey cow	850 @ 16.30



BUYING FAT HOGS

We buy fat hogs in Manhattan, Alma, and Eskridge according to the following schedule:

At Manhattan
Tuesdays & Saturdays

BUYING HOURS
8 a.m. to 1:00 p.m.

At Alma
Every Tuesday
8 a.m. to 1:00 p.m.

At Eskridge
Every Wednesday
8 a.m. to 1:00 p.m.

For information call the barn in Manhattan, PR 6-4815. Or you may call Joe Raine at Maple Hill 663-2226, or Eskridge yard 449-2347, or Alma yard 765-3841

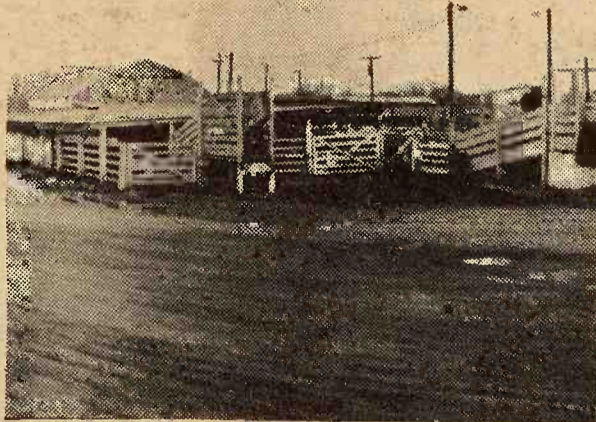

FOR ESTIMATES

W. E. DUGAN Alta Vista, 229-6430
JOE RAINE Maple Hill, 663-2226
DON WELLS Manhattan, JE 9-3744
MERVIN SEXTON Abilene, CO 3-3449

BARN PHONE Manhattan, PR 6-4815
Consignment Reports
WIBW Radio 6:30 A.M. Thursdays
WIBW - TV 12:15 Noon Wednesdays

The Manhattan Commission Company, Inc.

2 1/2 MILES EAST ON US 24
MANHATTAN, KANSAS

AUCTIONEER: JOE RAINE



Two G&G Area Sites For Management Field Day

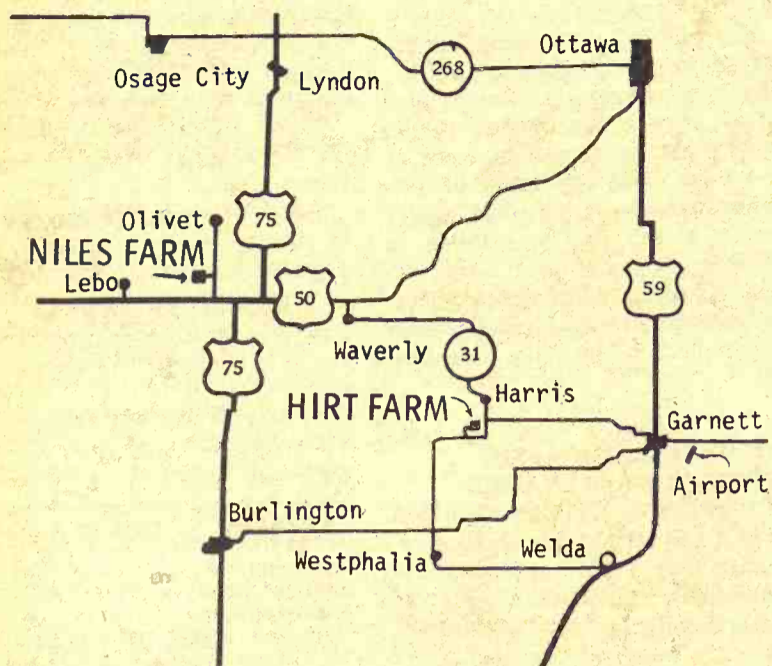

How to get there . . .



Herbert Niles feeds high moisture grain in his cattle feeding program. He grows soybeans, milo, corn, silage, alfalfa and wheat on some 2,800 acres of cropland.

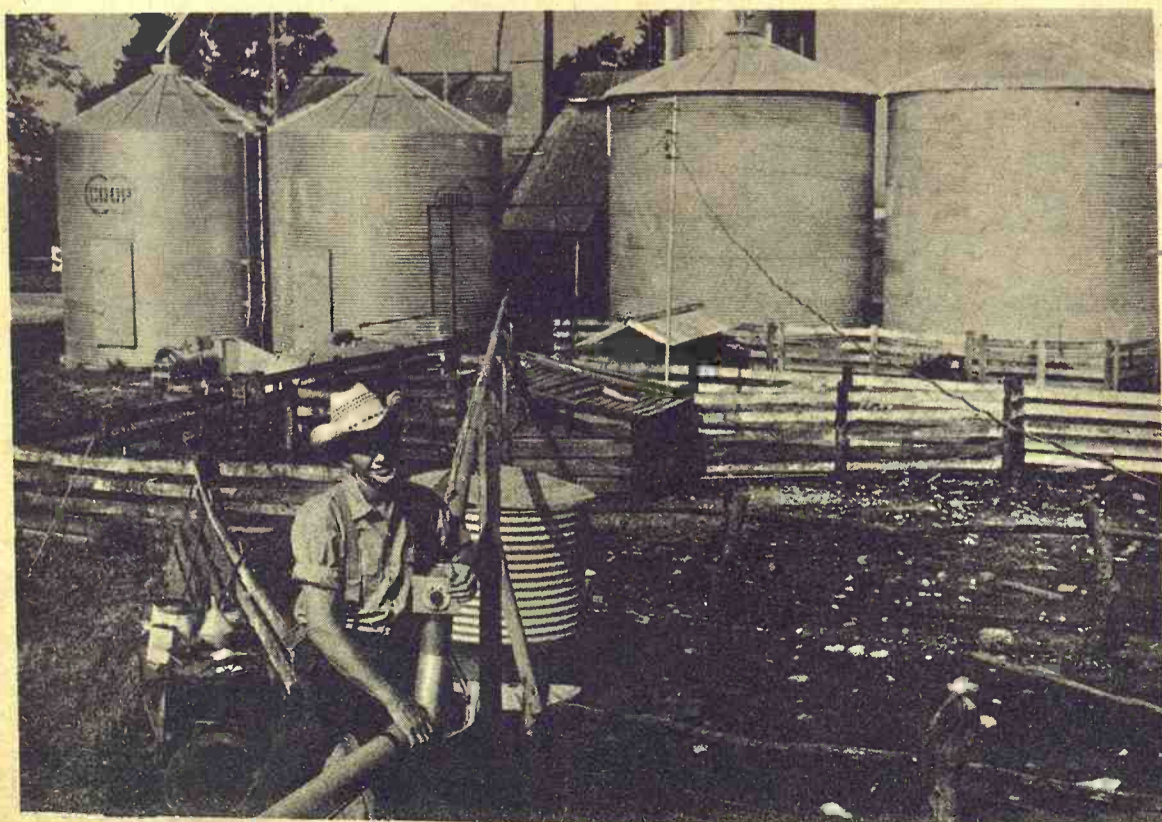

David Hirt manages an extensive swine operation and farms about 300 acres of cropland. He also winters about 50 steers each year.

The Kansas Farm Management Field Day — fast becoming one of the most popular farm field days in the state — comes to eastern Kansas next week.

More than 700 persons are expected to visit the the Herbert Niles farm 20 miles north of Burlington and the David Hirt 13 miles west of Garnett during the August 5 event.

Sponsored by the Kansas Cooperative Extension Service in cooperation with the Chamber of Commerce of Greater Kansas City, the field day is open to the public.

Purpose of the event is to give visitors an opportunity to see firsthand how some of the top farmers in the state handle their operations.

The field day is one of two being planned in Kansas this year.

A similar event is set for August 8 on three farms and a commercial feedlot in Barton and Pawnee counties in west-central Kansas.

The August 5 field day gets underway at 9:30 a.m. with concurrent programs on each farm. Visitors may examine the facilities and hear each operator tell why his business has been successful.

Extension specialists from Kansas State University will be on hand to explain the management decisions involved in operating each farm.

Special programs for homemakers will be presented at each farm by several local women and Extension home economists from K-State.

Herbert Niles handles 2,824 acres and feeds high moisture grain in his cattle feeding program. He harvests milo at about 25 per cent moisture. The grain is rolled and water is added as the milo is blown into the silo, bringing the moisture up to around 30 per cent.

Alfalfa haylage, ensiled at about 50 per cent moisture, goes into one silo in the spring after the milo has been fed.

Niles feeds out about 525 high quality steers a year, marketing on a grade and yield basis. More than 80 per cent of his steers graded choice to prime the last time he sold.

Handling high moisture grain and the economics of a beef program will be discussed at the Niles farm.

"All About Wigs" and "Sex Education for Children" are the topics for the homemakers' program.

David Hirt has built an extensive swine operation in only five years. He farrows about 140 litters a year, carrying pigs all the way to finishing at about 220 to 230 pounds. He sells direct to a packer in Kansas City.

His farrowing house, nursery and part of the finishing house were converted from old farm buildings.

Hirt installed a modern feed-handling system in 1967. He feeds a mixture of $\frac{2}{3}$ corn, $\frac{1}{3}$ milo plus concentrate. Feed is augered directly from the processing unit to the feeders.

Subject matter presentations on feed handling, use of swine facilities and the economics of selecting machinery will be presented at the Hirt farm. A sonar demonstration will show back-fat and size of loin eye on live animals.

Topics for the homemakers program at the Hirt farm will

Paper Back

Books

Largest Stock In Town

25c - 35c
50c - 75c



University Book Store

623 N. Manhattan Manhattan

MONUMENTS

Stones designed and cut by experienced craftsmen in our own plant.

Rundle Monument Co.

Harlan Rundle, Owner

Office & Display
4th & Grant
ME 2-2323
CLAY CENTER



THE MARTIN GIANT SILO

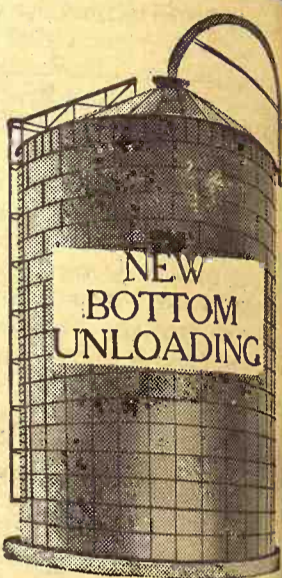

First In-First Out
SAVE ALL
THE CROP

AUTOMATED FARM SUPPLY

Box 296
Kanopolis, Kansas
913 634-5280

- ☐ Storing and Drying Grain
- ☐ High Moisture Grain
- ☐ Automatic Feeding
- ☐ Service Buildings

Name _____

Address _____

These two **KEY** Specials
will put a PLUS
in your pork profits



"PORK MAKER"

15% is the first step in KEY's complete growing and fattening feeding. Weaned pigs are ready for this solid protein ration and they will advance faster to finishing stage.

"FINISHING RATION"

12% is a true complete finishing ration. High in molasses, yeast, minerals and other finishing factors. This 12% will replace plenty of your grains that by now are in dwindling supply.

PORK MAKER \$60 ONE WEEK ONLY

FINISHER \$54 ONE WEEK ONLY

BEST IN HOT WEATHER

Hogs will do better on these two feeds during hot weather. Both are pelleted, easy to dish out, and highly palatable. Actually, using these two KEY rations is cheaper than mixing your own feeds and using your corn and maize. Especially at the low price we are quoting.

ORDER AHEAD FOR BEST SERVICE

SEE A KEY DEALER
OR PHONE ME 2-2141

KEY MILLING CO.

Clay Center, Kans.

GRASS & GRAIN CLASSIFIED ADVERTISING

RATES: \$1 a week for 15 words or less. Add 5¢ a word for additional words. DISCOUNTS: (with cash orders only) deduct 10% if ad runs 2 weeks. Deduct 25% if ad runs 4 weeks. REFUNDS: you may collect a refund at the Ag Press office for any unused amount paid if an ad is cancelled. CLASSIFIED DISPLAY: (boxed ads) \$1.82 a column inch. CASH: ads not accompanied by cash have a 25-cent billing charge added.

Mail To: Ag Press - P.O. Box 1009 - 1207 Moro - Manhattan, Kansas 66502 - JE 9-7558.

Notices

AUCTIONEERING

Lawrence E. Welter

AUCTIONEER
REAL ESTATE BROKER

Your Sale Solicited
Large or Small

EAST HIGHWAY US 24
MANHATTAN PR 8-3455

Real Estate
And General Sales

W W FARMS-RANCHES-ESTATES

Sold At Auction
Or Private Treaty
GENE WATSON
Land & Livestock Co.
25 N. Walnut, Hutchinson, Ks.
Office Phone 316/663-4427
DOUG WILDIN 316/662-7543

Ed Reimer

AUCTIONEER

We Specialize in Selling
DAIRY CATTLE

"A complete Sale Service"

Phone or write for sale
dates.

Telephone 367-2373
GOESSEL, KANSAS
"Marion County"

Bob Wilson

Auctioneering
Real Estate
All types sales
Ph. 494-2552
or 778-3424
Box 118 - St. George, Ks.



LAND IMPROVEMENT

LAND IMPROVEMENT

"Soil Conservation Doesn't
Cost—It Pays"

Ponds, terraces, waterways,
and leveling, drainage ditch-
es, clearing, landscape grad-
ing.

Roggendorff

Conservation Construction
Arthur Roggendorff
Phone JE 9-3984
1630 OSAGE-MANHATTAN

INSURANCE

MFA INSURANCE

Auto - Fire - Life-
Liability - Auto Loans-
Hospitalization-

ORRIS MARSHALL

ME 2-3902 - 423 Court
CLAY CENTER, KANSAS

DAIRY SUPPLIES

Wamego Dairy Supply

Your authorized dealer for:
DeLaval milkers
Clay push-button farm eqpt.
Mueller Bulk Tanks

Stores and Service from
Wamego & Sabetha, Kansas

For Free Estimates Call:
WAMEGO 456-7200 or
SABETHA AV 4-2958

DeLaval • Clay

All Makes

Service & Repair

Dairy Equipment



Joe McClure

Ph. 229-5284 Alta Vista

Livestock

—A

Registered Quarter Horses

GEORGE RADER
Phone PR 8-3240
MANHATTAN, KANS.

Tested SPF Duroc, Hampshire & Yorkshire Boars

for sale. Figures available on
individual animals. Why buy an
untested animal when ones are
available from our test pens.
Sorry, we are sold out of bred
gilts. A few open gilts for sale.

Hayes Beck & Sons

Route 1 Phone 238-6064
JUNCTION CITY, KANS.

Performance Tested Yrlng. Charolais BULLS

ready for light service, percent-
age and purebred. These bulls
are three-quarter brothers to
the reserve grand champion
progeny pen of five carcasses
at the recent National Beef
Show.

Ohlde Charolais Farm

Ph. 1010 Palmer — 15 miles
north of Clay Center.
PALMER, KANSAS

TESTED DUROC BOARS

New crop now available. Days
to 200 lbs., backfat & loin eye
figures available on many.

Some of the best we've offer-
ed.

Nationally Accredited SPF
See these before you buy.

FRED GERMANN

Dwight, Kans.

Call Collect

Junction City 238-4382

NATIONALLY ACCREDITED
SPF Yorkshire and Hampshire
cross open gilts. Ten dollars
per head above market top. Ga-
len F. Wiethorn, Phone 736-2777
Axtell, Kansas. x36

FOR SALE — Hereford cows
with calves, also cows to calf
soon. Dale Keesecker, Washing-
ton, Kans. Phone 325-2886. SB22

FOR SALE — Beef cross
calves. We will have 500 head
of calves at our barns every
week end, 4 wks. to 400 lbs. Al-
so Holstein bull. Heifer calves.
All triple vac. W. G. Wiebe,
Summerfield, Kans., 913 244-
7625. tf

FOR SALE — Purebred York-
shire boars, out of my \$400
Crusader boar — whose litter-
mates cut 6.70 & 7.80 loin eye.
Leo Ball, Belleville, Kans. x22

FOR SALE — 300 Holstein-
Guernsey-Jersey-Brown Swiss
and Milking Shorthorn. Fresh
& springer cows & heifers,
tested, vac. and guaranteed. Let
us help you select your next
dairy cows and heifers. You will
be glad you did. W. G. Wiebe,
Summerfield, Kans., Ph. 244-
7625. tf

200 HEAD of open and bred
Holstein heifers, 300 to 900 lbs.
W. G. Wiebe, 913 244-7625, Sum-
merfield, Kans. tf

NATIONALLY ACCREDITED
SPF Yorkshire open gilts. Har-
vey Herrs, Linn, Kans., Phone
348-2252. x23

2 MULES 41 & 44 in. tall. Single
axle stock trailer. Nolan Scott,
2510 Apple Lane, Hutchinson,
Kans. Phone 662-2918. x24

FOR SALE — Fresh and
springer Holstein heifers from
high producing KABSU artifi-
cial bred cows. SB24

FOR SALE — 10 near new Cas
well farrowing crates. S. K.
Ranch, Scandia, Kans., Phone
335-2596. x22

FOR SALE — Registered pure-
bred Charolais bulls, 13 to 17
months of age. Flint Hills
Charolais Ranch, Wamego, Ks.,
Phone 913 456-9544. x24

SPF DUROC Boars and open
gilts, large hams, fast growth,
large litters, top bloodlines,
meat type. Larry Hobson, Scan-
dia, Kans., phone 335-2650. x26

ACCREDITED SPF Hampshire
open gilts, 8 weighing 265 lbs.
and 25 weighing 160 lbs. This is
a very fine group of gilts.
Steve Zumbunn, Rt. 3, Junc-
tion City, Kans. 66441. CE 8-
6610. x22

FOR SALE — 18 mo. Hereford
horned bull, extra good. Wt.
950. James Faidley, Longford,
Kans., phone 388-2157. x22

FOR SALE — 13 Holstein dairy
heifers to freshen in September
and October. Weight now 1300
lbs. Contact Fred Woody, Bev-
erly, Kans. 67423. SB23

REGISTERED YORKSHIRE
bred gilts & sows. Also service-
able aged boars, Sonoray and
back fat probed. Bred like top
testing station pen. Neill R.
Walker, Route 2, McPherson,
Kans., Phone CH 1-2599. SB24

REGISTERED YORKSHIRE
and Hampshire boars, bred and
open gilts. Also bred second
litter sows. Floyd Meyer, Palm-
er, Kans., Phone 308. SB23

REGISTERED HAMPSHIRE
bred sows and gilts, serviceable
age boars, and open gilts for
sale. Herman Dohl, Sylvan
Grove, Kans., 526-4903. SB25

FOR SALE — Registered poll-
ed Hereford bull 3 yrs. old.
Lampighter breeding, good dis-
position. \$400. Harvey Sommer,
Alma, Kansas, Phone 765-3610.
x22

40 OPEN 600 lb. yearling Hol-
stein heifers and 40 head large
Holstein springer heifers. Buy-
ers contact Leonard Travelute,
Waterville, Kans., Phone 913
785-2526. SB23

NATIONALLY ACCREDITED
SPF Yorkshire open gilts and
serviceable aged boars. Loin
eyes to 5.92 inches. Sam or Jon
Thole, Marion, Kans. 316 EV 2-
2994. x25

Feed & Seed

DAIRY PELLETS, range pellets
and all kinds of fertilizers.
Manhattan Milling Co., 107
Pierre, Manhattan. TF Chg

KEY RABBIT Mini Pellets for
fast gains, no waste, \$3.80 per
hundred pounds f.o.b. Key Mill-
ing Co., Clay Center, Kansas,
ME 2-2141. TF

RIDE 'EM HIGH feed for hors-
es. Product of Key Milling Co.,
Clay Center, Kans., Phone ME
2-2141. SBTF

WILL BE in the market for
brome seed. Must be dry. Will
pay extra for sacking and for
delivering. Harveyville Seed
Co., Inc., Harveyville, Phone
589-2497. SB22

WANTED — 700 POUND al-
falfa seed. Milan Rutli, Marys-
ville, Kans., phone 799-2431,
Home, Kans. x24

FOR SALE — Prairie hav.
square wire tied bales 50c per
bale behind baler. Also used
sickles for 7' International mow-
er \$4.00 each. Jack Quinn, 908
Lincoln, Wamego, Kans. x23

Automotive



1968 Dodge ½ ton V8, 3 speed
\$1795

1936 Ford ½ ton \$495

1962 Chev. ½ ton, 6 cyl., 4 spd.
\$795

1968 Ford ½-ton, 6-cyl., radio,
heater \$1895

1964 Ford ½ ton V-8, 4-spd.
\$1195

Long-McArthur, Inc.

Ford-Lincoln-Mercury

340 N. Santa Fe Salina, Kans.
TA 3-2237

USED TRUCKS

64 Chev. 60, V8, hoist, 16' box
64 Chev. 60, V8, hoist, 13½' box
63 Chev. 60, V8, hoist, 13½' box
61 Chev. 60, 6, hoist, 15' box
61 Ford 700, V8, hoist, 16' box
60 Chev. 70, V8, hoist, 16' box
60 Ford 750, V8, hoist, 15½' box
5 59 Dodge D700, 5 yd. dumps
3 winch trucks
6 60 Chev. 70 Series 5 yd. dumps

AMES CHEV. CO.

AC 316-647-3251

MOLINE, KANS. 67353



THERE'S A TRUCK AT SKINNER'S FOR YOU

1965 CHEVROLET

327 V-8 2 spd., with factory tan-
dem tailing axle, good 825x20
rubber, light blue & white

1965 FORD

N600 Big 6 with 2 speed, pow-
er steering, HD front axle,
35,000 miles, 15' Knappahide
grain box with HD hoist,
dark green

1962 INTERNATIONAL

V210 461 cub. in. V-8, 5 speed,
2 speed, full air, good 100x20
tires, tractor equipped

1948 FORD

13'6" box & hoist, 53 88 Olds
motor, 2 speed
\$595

1-TONS

1950 Studebaker, very good,
750x17 tires, new clutch, 8'
grain box

1949 Studebaker, duals, 750x17,
metal bed.

Both Trucks Are Good Trucks
Your Choice — \$195

1949 DODGE

4 spd., very good, 9'6" Obeco
grain & stock box, good dual
750x20. This is an extra nice
older truck
\$395

Skinner Chevrolet

Phone ME 2-2101

CLAY CENTER, KANS.

TRUCKS

1969 Chevrolet ½T Demo. pick-
up

1957 Chevrolet 6-cyl., 4-spd.

1951 Chevrolet ½ ton, 6 cyl., 4-
spd.

1949 Chev. ¾ ton, 6 cyl., 4 spd.

1947 Chev. ½T, 6-cyl.

A Few Older Pickups



AULD

CHEVROLET

HO 1-5414

WAKEFIELD

GMC

TRUCKS

½ Ton - 60 Ton
Sales & Service

TRI-COUNTY MOTORS

307 N. 3rd MANHATTAN



1962 Ford C600, LWB, tilt cab,
cab, chassis, V8, 4 spd. trans.,
2 spd. axle, 825x20 tires

1962 Ford 6 cyl F100 WB pickup

1964 Ford F100 V8, 4 spd., LWB

1968 Ford F250, 6 cyl., 4 spd.

1965 IH ¾ ton, V8, 4 spd.

1967 GMC ½ ton, 6 cyl., 4 spd.,
SB, low mileage, 7000 miles

1965 Ford ½ ton, SWB, V8, 4-sp.

McComas Motors

240 West 6th CH 3-3634

CONCORDIA, KANSAS

O.K. Used Cars

2 YEAR WARRANTY

1966 Chev. Biscayne, 4 dr., 6
cyl., radio, st. trans., 5 new
tires

1967 Mercury Cougar, 2 dr. HT,
air, aut., radio, vinyl top,
20,000 miles

1964 Oldsmobile 2 dr. hardtop,
V8, aut., radio. Real good car

1966 Buick Wildcat 2 dr. H.T.,
V-8, automatic, radio, air,
power steering and brakes.
Excellent condition.

1966 Chevrolet Impala 4 dr. H.
T. V-8, automatic and radio.
low mileage. Extraclean.

1965 Chevrolet Impala 4 door
hardtop, V8, aut. trans., radio.
Real clean one-owner car.

1964 Buick Electra 225 4 dr.
sedan, V8, aut. trans., air
cond., pwr. strg. & brakes;
radio. A real good one-owner
car

1963 Plymouth Valiant 2 dr., 6
cyl., stick, good transporta-
tion

1963 Chevy II 2 dr. hardtop, 6
cyl., stick & bucket seats,
radio. One owner.

1963 Cadillac 4-dr. HT, V-8, au-
to., radio, air cond., power
strg. & brakes, extra clean

1963 Pontiac wagon, V-8, auto.
trans., radio, power steering
& brakes

1963 Ford Wagon V-8, automa-
tic, radio and power steering,
real clean

1963 Chevrolet Impala 4-dr. V-8,
automatic and radio, 2 owner
car

1960 Rambler 4 door V-8, auto-
matic and radio, real clean

1964 Chevrolet 4-dr. HT, V-8, au-
tomatic, power steering, ra-
dio and power brakes, nice

1969 CHEV. IMPALA

A 4-dr. V-8, aut. trans., air
cond., pwr. strg., tinted
glass, radio. A driver edu-
cation car. BIG SAVINGS
ON THIS.

TRUCKS

1969 Dodge ½ ton, 6 cyl., aut.,
HD springs, radio, 8900 mi.,
like new

1966 Plymouth Valiant, 2 dr.
6 cyl., radio, standard trans.

1965 Dodge ½T, V-8, air, 3-spd.,
long, wide box, real good

1963 Dodge ½ ton pickup

1962 Chevrolet 1 ton, 6-cyl., 4-
speed with 10' bed, good tires

1962 Ford F600 V8, 2 spd., cab &
chassis only. Real sharp
truck, excellent for farm use.

1961 Studebaker pickup, ½ ton,
V8, 4 speed, long wide box.
Has camper cover on it. Ex.
truck

Myers Motor Co.

CHEV-PONTIAC-CADILLAC

1406 Center — 562-2383

MARYSVILLE, KANS.

SHARP USED CARS

1968 Opel 2 dr.

1966 VW 2 dr., sharp

1965 Buick Spec. 4 dr., a nice
one

1965 Buick GS, 2 dr., air and
power

1962 Buick Elec. 4 dr., air cond.,
clean

1962 Chev. wagon, has air cond.

Manhattan Motors

311-317 Houston PR 8-3537

Used Car Lot 214 Houston

BUICK FOR

50 YEARS

MANHATTAN, KANSAS

SIEBE'S TRUCK CENTER

1969 El Camino, 3 spd., V-8
1964 El Camino, 6 cyl., 3 spd.,
air cond. & camper
1965 IH 2 ton, with 13½ foot
box. V-8, 4 spd.
1966 IH 2 ton, V8, 4 speed,
with 16' box & hoist
1967 Chev. 2 ton, 2 spd., V8
1963 Chev. 2 ton, 2 spd., Big 6,
new 15½' box & hoist
1967 GMC 5700 Ser., heavy du-
ty, 29,000 miles, 120"CA
New 17' box & hoist
1968 Chev. 60 Series, V8, with
PS, 108" CA, with 16' box
& hoist
New stock rack for 67 pickup
on up \$75
1965 Chev. 2 ton, 6 cyl., 292 en-
gine, new 13½' box & hoist
1965 Chev. ½ ton pickup, V8
with camper
1962 GMC 4000 Series tandem,
5-spd., 2-spd., new 26' bed
1947 Chev. with 13½' fold down
..... \$250
1966 Chev. 2 ton, 2 spd., 5 spd.,
with 366 engine. Will carry
16' box
1967 Chev. 50 Series, 2 ton, 2
spd., will carry 15½' box
1967 Chev. 60 Series, 2½ ton, 2
spd., 5 spd., with 366 engine
1967 Chev. 60 Series, 2½ ton,
2 spd., 5 spd., with 366 engine

Siebe's Repair Trucks

JANSEN, NEBR.
Telephone 402 424-2670

ONLY YOUR FORD DEALER SKAGGS IN MANHATTAN

SELLS TRUE A-1 Used Cars

1968 Mercury Fastback, V8, aut.
trans., R&H, p-strg., factory
air \$2795
1967 Custom 4 dr. station wag-
on, V-8, aut. trans., R&H, air
conditioning \$1895
1967 Chevrolet 2 dr. hardtop
Impala, V8, 4-speed, R&H
..... \$1895
1966 Corvair Monza, 4-speed,
R-H \$1095
1965 Fairlane station wagon,
V-8, standard trans., R&H
..... \$1095

OPEN EVENINGS BANK RATE FINANCING

Skaggs (Ford) Motors

Your Transportation
Headquarters
"Where Customers Send
Their Friends"
2nd & Houston
Phone PR 8-3525
MANHATTAN, KANSAS



USED TRUCKS

65 Ford ½ ton 8' Styleside pick-
up, 6 cyl., 4 speed, radio
62 Ford F-600, V8, 4 speed, 2
speed axle, new 13½' fold
down bed & hoist
62 Ford F600, V8, 4 speed, 2
speed axle, new 15' fold down
bed & hoist
62 Ford F-600, V8, 4 speed, 2
speed axle, new 15½' fold
down bed & hoist
62 Chev. ¾ ton 8' pickup, 6
cyl., 4 speed, overloads
56 Chev. 2 ton, 156" chassis,
cab, V8, 4 speed, 2 speed axle
56 Ford 1½ ton, V8, 4 speed,
with 13½' bed & hoist
55 Ford F-250 8' pickup, V8, 4
speed, overloads
48 Chev. ¾ ton pickup, 6 cyl.,
4 speed, extra clean

Taylor Motor Co.

Phone 913 325-2202
WASHINGTON, KANS.

FOR SALE or trade for horse
trailer, 1950 ¾ ton heavy duty
Ford truck, V-8, stock racks &
grain sides, good 8 ply tires,
phone St. George 494-2634. SB22

FOR SALE — ½ ton Chev. '51
4 speed pickup, radio, good bed,
41,000 actual miles. Herb Shaw-
ver, RR1, Box 41, Ripley, Kans.,
Phone 293-5712, Leonardville,
x23



LARGE STOCK OF TRUCKS

1967 Dodge ¾ ton \$1845
1967 Hobbs 40 ft. platform \$3250
1967 IH tandem tag axle dsl.,
5 speed, 2 speed, clean \$6950
1966 Chev., 366 V8, M80 twin
screw, 5 speed, 4 speed, 34,000
Bogy, st. air brakes, 11,000
front axle, PS, 1000 tires
..... \$6250
1966 IH twin screw, 5 spd., 3
spd., st. air brakes, PS, 478
V8 eng., 1000 tires \$6750
1965 Chev. 327 V8 tandem 60
Series, 5 spr. Clark trans., 2-
sp. axle. Air over hyd. brakes,
extra nice \$3550
1964 Chev. ½ ton, V8, LWB, W
box, aut., power steering,
power brakes \$1195
1963 Chev. 80 Series tandem
axle tractor, 5 sp., 2 sp., ex.
good cond., str. air brakes, PS
..... \$3450
1963 Chev. ½ ton, SWB \$895
1962 CHEV. ½ ton LWB, 4 spd.,
6 cyl., N box \$895
1962 GMC ½ ton, V6, 4 sp. \$735
1961 Chev. ½ ton, SWB .. \$595
1961 Chev. 80 Series LCF trac-
tor, 5 speed, 2 speed, air
brakes, good \$1995
1954 Ford 2 ton LWB, 2 spd.,
V8, 15½' fold down box &
underbody hoist \$1395
1960 Chev. SWB ½ ton, 3 spd.,
N box, clean \$545
1960 Trail-Mobile 37' grain trail-
er \$1995
1955 Chev. 2nd Series ½ ton, 6
cyl., good \$395
1958 IH VF195 Twin Screw 549
V-8 engine, 10-spd., R96 Road
Ranger trans., tractor, good
cond. \$2995
1954 GMC single axle tractor,
good cond. 471 Detroit Diesel
engine \$2250
1946 Chev. 1 ton w/ grain box
..... \$195

Distributor For

Giant Farm Truck Body
Heil Under Body Hoist
Harsh Mobil Mixer Bulk
Feed Bodies

The largest stock of heavy duty
Chev. truck parts in the Mid-
West. Parts for engines, trans-
missions & 2 speed axles.

Melton Motor Co., Inc.

16th and M Sts. JA 7-2201
BELLEVILLE

FARM TRUCK VALUES

Ready To Haul
Your Bumper Crop

1959 Ford 2 ton, bed & hoist
1951 Chev. 2 ton, bed, hoist &
stock racks
1966 GMC 2 ton, red, 15½' new
Load King farm body, new 15
ton Trojan hoist, V6 engine.
Nice truck, ready to go. 2 spd.
axle. Stock No. 223A
1968 Chev. ¾ ton pickup, fully
power steering
eqpt., air cond., power brakes,
1966 Chev. ¾ ton w/ 4-spd.
trans., 20,000 miles w/ 10½'
Dreamer camper Coach, ful-
ly equipt., like new
1969 Chev. ¾ ton, fully equipt.,
PS, PB, air cond., w/ new
camper, ElDorado 11-ft.
1969 Chev. ½ ton V-8, aut.
trans.

Irv Schroeder

Chevrolet - Oldsmobile
Hillsboro, Ks. 316 947-3117

USED TRUCKS

1965 Chev. 2 ton, new 292 6-cyl.
eng., 2 spd. axle, good tires,
114 in. CA
1964 Chev. ¾ ton, V-8, 4 spd.
trans.
1962 IHC 2 ton V-8, 1 spd. axle,
5 spd. trans., extra clean
1956 Chev. ½ ton, 4 spd. trans.
1948 Chev. 2 ton, 2 spd. axle,
13½' box, runs good

Moore Motor Co.

Chevrolet — Oldsmobile
Serving Washington County's
Automotive Needs Over 40 Yrs.
EA 5-2411
WASHINGTON, KS.

WANTED — Metal stock racks
for pickup fleet box. Lloyd Pat-
terson, Phone ME 2-2066, Clay
Center, Kans. x22

Just for the fun of it

1968 Chevelle SS 396 Sport
Coupe, V8 engine, Hydra-
matic transmission, factory
air conditioning, power strg.
& brakes, bucket seats, con-
sole, radio, heater and vinyl
top. A fully equipped car and
priced to sell.

1965 Mustang 2 door hardtop,
V8 engine, aut. trans., power
strg. & brakes, radio & heat-
er and new tires

1963 Ford XL convertible V-8
engine, 4-speed transmission,
radio and heater

1963 Chevy II Nova SS convert-
ible, 6 cylinder, aut. trans.,
bucket seats with console,
radio, heater & power top

1964 Volkswagen 2 door, with
deluxe equipment, new tires.
You can get the bug for this
one

PICKUPS

1968 Ford ½ T, long wheel base,
361 eng., 3 spd., like new,
with only 12,000 miles

1968 Chevrolet ½ ton Fleetside
pickup, 8' bed, 6 cylinder, 4
speed, power steering & wrap
rear bumper, only 4900 miles.
A like-new pickup at a used
pickup price. You save here!

1963 Chevrolet ½ ton Fleetside
pickup, 8' bed, 6 cylinder en-
gine with HD 3-spd. transmis-
sion, wrap around rear
bumper, HiTread tires

1961 Chevrolet ½ T Fleetside
V-8, 3spd., heavy duty, an ex-
ceptional pickup

1959 Chevrolet ½ T V-8 pickup,
4-spd., 8' Fleetside bed, over-
loads, wrap-around rear
bumper, radio & heater

1959 Chevrolet 6-cyl., 4-spd.,
SWB, ½ T, priced to sell

1952 Ford ¾ Ton pickup, V8, 4
speed

OBERMEYER



Marvin Obermeyer, Owner
Ph. BL 8-2255 Open to 9 p.m.
HERINGTON, KANSAS

WANTED — 8x13½' truck bed.
State condition and price. Ray-
mond Benyshek, Cuba, Ks., Ph.
38F8. SB22

FOR SALE — 1948 Ford ¾ ton,
good, 6 cyl. motor, 6x8 box. Otis
Kasha, Agenda, Kans. x22

IHC 345 COMPLETE engine.
Excellent condition. Less than
7000 miles since major over-
haul. IHC 160 truck with good
15½' combination Omaha Stan-
dard box and near new 12-ton
hoist. Always shedded. Good
8:25 10P tires. 67,000 miles on
truck. Nearly new 264 engine:
increase cooling, heavy duty
transmission & rear end. 4-spd.
& 2-spd. W/C mirrors. New
paint. Call after 6 p.m. 879-8346.
Glenn A. Ridle, Superior, Nebr.
x22

1964 CHEV. V-8, LWB pickup
with or without 1968 10½' Ex-
cel cabover camper. Manhattan
JE 9-4364. x22

Real Estate

Fulmer Real Estate

CATHERINE J. FULMER

REALTOR

Office 456-7696

Res. 456-9281

WAMEGO



80 ACRES, MARSHALL CO.
75 acres cropland, 37.5 acres
feed grain, 23.5 acres wheat al-
lotment, 5.5 acre conserving
base, terraced. Will sell on con-
tract.

80 ACRES GRASS
Washington Co. No brush,
plenty of water. Owner wants
to sell soon.

John H. Vail

Real Estate Phone 785-2430
WATERVILLE, KS. 66548

FARMS, RANCHES MOTELS, CAFES

Grass ranches, bottom farms,
going businesses. We would like
to help you as we have helped
others. Kansas, Missouri, Ne-
braska, Iowa, Oklahoma. Sell-
ing at auction or private.
Call or write to

DAIN'S REAL ESTATE

Phone 582-4520
SILVER LAKE, KS. 66539
Best in farm and ranch loans.
Trades can be negotiated.

FARMS FOR SALE

240, 180 broke, 60 grass, 82A
of wheat in 69 at 40 bu. F.G.
37A. Modern G.A. dairy barn
and many other good bldgs. in-
cluding a modern 2 bedroom
home. Located in the Green
area.

Improved 320, 140A broke,
180A grass, plenty of outbuild-
ings. Contract sale at 6½%.

Very nice 160, well improved.
Modern home carpeted, central
heat & air cond. 118A broke,
42A grass.

160, all broke, ½ creek bot-
tom, Clifton area

160, well improved, 115A
broke, located north of Clay
Center.

80A, 54 broke, 26A grass
north of Clay Center

Improved 160A, 100A farm
land, 35A suitable for irrigation.
Located in the Clyde area.

Call or See

Eldon Thorman

REALTOR

Real Estate & Auction Service

Office at Cedar Court Motel

Ph. 913 ME 2-3008

CLAY CENTER, KANS.

975 acre choice NE Brown
County, Ks. farm, 750 acres
tillable, excellent water supply,
3 bedroom home and tenant
home, large feed lot layout with
2 large oxygen free silos, large
elevator with 50' leg and 6 over-
head bins, 12,000 sq. ft. concrete
floor, large cattle shed. Ideal
dairy or cattle feeding opera-
tion. \$368,000 on contract, 14%
down, balance 6% simple inter-
est. Will sell 680 acres separate

1250 acres near Topeka, Ks.,
lovely 5 bedroom home, good
outbuildings, 250 acres choice
bottom, 1000 acres extra nice
pasture with near new fences
and large ponds. Bottom \$300
per acre, pasture \$150 per acre.
Sell on contract, 25% down, 6%
simple interest.

WITTMER REALTY

P.O. Box 4002 Ph. CR2-8790
Topeka, Kans.

FARMS FOR SALE

Improved 160 on good gravel
road, lights, bathroom equip-
ment all new. 77A cultivated,
balance good open pasture, 22
acres wheat, 33 FG. Only
\$24,000 with very liberal con-
tract.

Improved 120 on oil road,
modern home, 71 acres culti-
vated, balance grass, at \$25,000
with liberal long term contract

200 acre pasture near Junc-
tion of 24 & 81 Hiways, well
fenced, 3 ponds, good well, ex-
cellent grass, At \$27,000

Improved 240, dairy farm,
modern home, abundant out-
buildings, 141A cultivated, bal-
ance pasture, 30 creek bottom,
double 2 walk through barn,
self-washing glass pipeline
milkier, at \$50,000 — Terms

Several additional good offer-
ings to show you. Call collect
for appointment.

Kvasnicka Realty

HADDAM, KANSAS

Phone FR 6-2874

Gerald A. Kvasnicka, Realtor

Alice J. Kvasnicka, Secretary

FOR SALE — 480A east of Em-
mett, Kans. 100A pasture. Has 3
ponds. 12A meadow. Rest is
under cultivation. Will sell un-
der contract. Phone 437-2239,
St. Marys, Kans., F. P. Stock-
man. SB23

3 BEDROOM BUNGALOW IN MANHATTAN

LOCATED 1737 Laramie —
Convenient to university. Ex-
posed field school and Senior
High School. Full basement
with 2 finished rooms and
bath for student rental, rear
front drive, garage, good shade,
quick possession. \$17,500.

NEAR NORTHVIEW SCHOOL
— Very attractive 3-bedroom
home, air conditioner and al-
l curtains & drapes included. At-
tached car port with built-in
storage room, new siding and
new paint. Low down payment
Sept. 1 possession, only \$13,900.

CLOSE TO UNIVERSITY —
Exceptionally clean and well
kept 3 bedroom home, wood-
burning fireplace, wall-to-
wall carpeted living room, dining
room and hall, air conditioner,
curtains & drapes included, fre-
ed air furnace, fully landscap-
ed yard, full basement, 1½
baths, garage. \$21,500.

BUY ON CONTRACT — Save
closing costs on 3 bedroom
brick home, near Lee School.
Attached garage, wall-to-wall
pet, fenced yard, move in be-
fore Sept. 1, only \$2000 down.

— Other Choice Buys —
To Buy, Sell or Trade
Call

Maurice McNeil Realtor

Suite 11, Union National Bldg.
Office 6-4801 Res. 9-5164
MANHATTAN, KS.

240A FARM

For Sale By Owner

240A farm 2¼ miles south
Elmo, Kansas, 1 mile west
No. 15 highway. 86A native
pasture, 15A brome and native
grass fenced for pasture.

40A wheat allotment; 40A
feed grain allotment; 25A
serving (brome and grassed
waterways); 3A native hay.

Balance, usual hedges and
fence rows and summer fallow
which can go into fall crop.

Plenty water, small creek
through pasture, 3 ponds,
wells. Terraces and grassed
waterways completed.

Possession of wheat grain
and summer fallow after
harvest, feed grain and pasture
acreage Jan. 1.

\$35,000 — Can sell on 7%
contract, \$10,500 down, balance
to 15 years. Call or see:

J. W. BREWER

409 Logan, Chapman, Kans.
for further details.

Phone 922-6253 evenings
or 239-2521 days

FARMS

CARLSON AGENCY

1601 Poyntz, Manhattan

Nice building lot located
Lakeside Heights. Make offer

160A farm, small meadow,
balance crop, pond, no im-
provements, close in.

120A farm, 35 crop, bal. pa-
sture & meadow, nice 2
room modern home on high
way.

80A farm, river bottom
irrigation well

280A farm, all crop, no im-
provements, close in to Man-
hattan.

240A farm, 100A pasture, bal.
crop, modern home, large
terraced. Very good produce.

Give us a call. Let us show
you these farms or others
have listed.

Selling real estate as soon
we offer a complete service.
happy to talk to you about our
service.

For More Information On

Above Or Other Listings

Call or See:

LAWRENCE WELTER
Auctioneer - Salesman

PR 8-3455 MANHATTAN

HAROLD CARLSON

Broker

PR 8-3083 MANHATTAN

FOR SALE — 120 acre
close to C'ay Center. Good
all weather road. W. W.
berry.

ESTATE OF CHARLES NANNINGA 480 Acres

Located 5 miles south of Randolph, KS. Approximately half broke. Wheat & milo allotments. Two concrete silos 20x65 complete with two unloaders and 140-foot concrete feeder bunk complete with auger for distribution. Lots of grain and hay storage.

All this plus a 4-bedroom modern house, very large living room, large modern kitchen, large utility room. This house is 9 years old. An additional 7-room house, garage and barns located 1/2 mile from main farmstead.

Anderson Realty
MILT ANDERSON
Res. 539-7365; office 539-6741
614 North 12th
MANHATTAN, KANSAS

FARMS FOR SALE

240, nearly all tillable, improved, good wheat farm

160, 1/2 broke, improved, cash or contract

320, Clay, Cloud Co. line, 203 broke

160 well improved, nice modern home, terraced, 118 broke, balance grass. Sell on contract.

200 river bottom. 112 broke. Sell on contract.

320, 125 broke & terraced, balance good grass, 3 ponds

40, 10 creek bottom

160, about 1/2 broke, \$18,000 cash or contract

720, 95 broke, balance grass, 6 ponds, two springs for water. \$100 per acre. Cash or contract. Excellent allotments.

Other listings. Call collect.

LEO CHAPMAN

Real Estate & Investments
Phone ME 2-2077
425 Anthony Clay Center, Ks.

200 ACRES MODERN imp. west of Mayetta, Kans. 40 in cult, good pond. 150 acres, close in to Topeka. Unimproved, good road. \$31,000. 40 acres improved, on black top. Bargain at \$11,500. Foreman Real Estate, Topeka, Kans. 114 W. 6th. CE 3-3950. x22

FOR SALE — 160 acres real stock farm. Plenty water. 120 acres native grass, 25 good farmland. Owner financed. 10 years, 6 percent, 20 percent down. 3 1/2 north, 3 west Washington, Kans. George V. Morgan, Washington, Kans. x22

420 ACRES, excellent improvements, south of Miltonvale, Ks. 280 acres of cropland (terraced where needed) 82 acres of wheat and 144 acres of FG. Two large ponds in pastures. One is tax exempt with valve for flood irrigating. 8 acres below it. Buildings which have been completed since June 1963 are house (1248 sq. ft. with finished basement), 3 steel bins (cap. 4280 bushels), hay shed (7500 bales), and quonset (3960 sq. ft). Owner would sell on contract, \$95,000 at 6 percent. Emery Ray Ecklund, Miltonvale, Kans. x22

Farm Equipment

Gas & Diesel Shop Service

MOST up-to-date service shop in our area

Complete diesel testing equipment to take care of the majority of tractors.

Boring bars, line boring machines, welding, electrical, acetylene.

Valve equipment, rod alignment tools.

Competent factory trained personnel — in hydraulics, diesel, electrical and general mechanical work.

BOWMAN

Phone CE 8-4103
Farm Impl. & Truck Co.
240 East Eighth
JUNCTION CITY, KANS.

USED TRACTORS

1948 Farmall H
1969 B 10 hp. garden tractor & mower, demo.
1951 Ford 8N
1947 Ford 9N with overdrive
1964 4000 Ford & 730 loader
1947 Allis C
1949 Ferguson tractor
1967 51014E Ford

USED MACHINERY

M&W saw
Ford side mount
2-row cult. for H Farmall
5 ft. Servis 3-pt. cutter
3-14 Dearborn plow, 3-pt.
John Deere T14 baler
BMB Brute 7' pull type cutter
3 pt. Dearborn oneway
IHC springtooth harrow
Case 4-row planter w/ fert.
Wetmore PTO hammer mill
John Deere No. 5 mower
7-ft. Massey Harris mower

USED GARDEN TRACTORS & MOWERS

4 hp. to 7 hp.

M. B. Salisbury Co.



CE 3-7411

114 Quincy

TOPEKA, KANS.

USED

1966 AC 190XT with cab
1959 AC D17 with PS
1963 AC D19
1964 JD 4020 dsl., wide front
1966 Gleaner C-II, 18' platform, with cab
1964 AC D-19
Used 3 & 4 btm. snap coupler plows
1964 AC D15, PS
1964 14' with cab
14'11" Krause disk

Cuba Impl. Co.



Phone 4F 7

Cuba, Kans.

USED TRACTORS

1964 Farmall 806D
1961 Farmall 460
1961 Farmall 560 LP
1960 Farmall 560D
1959 Farmall 560D
1958 Farmall 350D
1953 Farmall Super M
1945 Farmall M
1961 John Deere 2010
1959 John Deere 730D
1959 Ford 871
1955 John Deere 70
1950 John Deere MT

USED COMBINES

1966 IH 303 14-ft. with cab
1963 IH 303 12-ft. with cab
1959 IH 101 10-ft. with cab
1958 Massey Ferguson 92, 16-ft.
Massey Harris 50 pull-type, 7-ft.

PLOWS

IH No. 411 4-14 fast hitch
IH No. 16 3-16 plow
IH No. 311 3-16 fast hitch
IH No. 60 3-14 pull type
JD 3 pt. 3-14
MF 3 pt. 4-14
IH No. 8 3-14
I HNo. 8 3-14 hyd. lift plow
IH No. 16 3-16 plow

Rossville Truck & Tractor Co.

Phone 584-3560
ROSSVILLE, KANS.

TRACTORS

JD 3010, gas, very good
JD 4020 diesel, like new
JD 4010 diesel, real good
JD 730 diesel, good
AC CA, live PTO, good

HAY TOOLS

Hesston 500 14' windrower, 1967
Baler, NH 68T, good
Baler, JD 14T, good
Baler, IH 46T, good
Ba'er, IH 55, w/ bale thrower
Rake, Ferguson 3-point

SPECIAL PRICE

New JD machinery
4020 diesel, power shift, 1968
480 mower conditioner, demonstrator

Kansas Farm Mch.



CE 3-1374

West 24

at Goodyear

TOPEKA

USED TRACTORS

F806D, A-1, new tires .. \$6250
F706D, new tires \$4950
F560D, excellent, overhauled .. \$3450
Super M, overhauled \$1195
Farmall M, good \$575
Ford 841, A-1 \$1295
Ford 641, overhauled \$1245
John Deere A, good \$645
Massey Harris 44 \$375
Ford 8N, good \$445
IH Farmall 400 with 3 pt. hitch .. \$1475
IH Farmall 300 \$895

USED HAY TOOLS

14' rotary mower \$695
No. 3 M-F baler \$445
Case baler \$95
No. 400 New Holland hay conditioner \$445
No. 500 Hesston SP windrower \$2795
New Holland mower \$50
IH No. 27 mower \$65
John Deere No. 5 mower \$125
Snowco bale loader \$195
IH No. 46 PTO baler, good \$895
IH No. 45 PTO baler \$275
Kewanee 32' elevator \$225

USED COMBINES

IH No. 101, field ready \$2450
IH No. 141 \$650
IH No. 125, airplane tires \$350
M-H Super 27 \$675

USED TILLAGE MACHINERY

IH 10'9" wheel disk \$425
IH 14' wheel disk, sealed brgs. \$775
Case 11' wheel disk \$325
John Deere KBA 11' wheel disk \$195
IH No. 400 12' springtooth \$165
MM 8' 3 pt. disk \$125
IH No. 50 10' chisel \$465
Ford 3 pt. springtooth \$125

USED FORAGE HARVESTERS

IH pickup attachment for No. 36 and 20C cutters, like new \$235
Case No. 210 \$395
IH No. 20C with engine, good \$375
Pick attachment for Case \$125
Pickup att. for JD \$95
MH Clipper with row crop, pickup & cutter bar att. \$475
Pickup att. for No. 16 or No. 350 IH, like new \$325

USED PLOWS

John Deere 3x16 \$110
Ford 3x14, 3 pt. \$375
Ford 2x14 3 pt. \$95
IH No. 8 2x14 \$125
Oliver 2x14 \$95
A-C 2-14 mtd. \$65
Cockshutt 3-14 \$65

USED SEEDERS & DRILLS

Brillion 8' alfalfa & grass seeder \$395
Case 16x8 fertilizer drill, low wheel, press wheels \$425
Van Brunt 16x8 plain drill \$95
IH 12x10 plain drill, rubber press wheels \$95
IH 16x8 fertilizer drill, hi wheel \$95

Schumacher's Inc.



Highway 36

EA 5-2316

WASHINGTON, KANS.

SEE THESE COMBINES

IH 101 12' cab, PS, cutting now \$1850
IH 151 14', just out of field \$2150
IH 127 14', ready to go .. \$475
JD 55 12 \$550
1957 MH 82 12'
1961 MH 72 12' with cab

Valley Equipment



Phone 913

AC 7-2396

LINDSBURG, KANSAS

Wanted To Buy

Some wrecked or burnt late model tractors: Allis; John Deere; Case; IHC; etc.

Also need a couple of 8N Fords and WD 45's; Allis; D-4 cat with dozer or high loader.

Longhofer Supply



A-C and Case

EV 2-2620

MARION, KANS.

USED MACHINERY AT WAKEFIELD

We have several pieces of new IH equipment which we bought before the price increase. Tractors, combines, and other machines. We're selling these at the old, lower prices.

1966 F706 diesel
1964 IH 806 diesel
1959 Ford 941D
1959 Farmall 460 gas with wide front end
1952 IH WD9; 47 MD
1950 WD Allis; JD G & A
1947 John Deere A with loader
Farmall MD tractor

FIELD CUTTERS

IH No. 22 101, corn head
Allis Chalmers field cutter
IH 550 field cutter, used very little
1963 IH 50 field cutter

BALERS & MOWERS

IH fast hitch 100 mower
1960 Ford 250T baler
IH No. 46 twine
Ferguson 3 pt. mower
JD 3 pt. mower, No. 9

OTHER MACHINERY

Viking hay & grain elevator with traveling feed table
IH 250 2 row with rear section
IH 455 4 row front mt. cult.
John Deere 5 sec. springtooth 3 pt. springtooth carrier

DISCS & PLOWS

JD 4-16 pull type plow
IH 37 wheel disc, 10'9"
IH 37 wheel disc, 14'
IH fast hitch disc
IH 37 12' wheel disc
Krause 14' wheel disc

Also see us for:
Farm Hand Farm Equipment
Lilliston Rolling Cultivators
And Rotary Cutters

Hours: 8:00 a.m. - 6:00 p.m.
Emergency Parts Ph. HO 1-5628
or HO 1-5811.



AULD

CHEVROLET
HO 1-5414
WAKEFIELD

HERINGTON



FIELD CUTTERS

1966 Gehl SP harvester, cut very little
1967 Gehl 2-row cutter, pull
1964 Papec 2-row cutter
1967 JD 38 2-row
Several older cutters

TRACTORS

1968 JD 4020 dsl.
1966 AC D-17 gas
1966 JD 4020 dsl.
1965 JD 2010 gas
1964 IHC 504 gas
1964 JD 2010 gas
1962 AC D-15 gas
1962 IH 560 gas
1959 AC D-17 LP
1957 AC WD45 dsl.
1957 MM U; 1956 IHC 300
1954 JD 60; 1952 G

MACHINERY

1964 JD 14T baler
1960 JD 214 baler
1959 14T baler
1956 NH 66 twine baler
JD 890 rake
Farmhand stacker
JD 4-row frt.-mtd. cult., like new
IHC 4-row pull curler
JD 2-row pull curler
JD F145 5-14 plow
JD 14' frt. mt. C.C. cult.
1958 JD 45 combine

Lots of used plows, springtooth harrows, disc harrows & grain drills.

SEE US FOR NEW

Crust Buster Harrows
Grain-O-Vator and Blair Feed Wagons
Blair manure spreader
Danuser post hole digger
G-B loaders
Schafer disks

Tri-County Sales

George Munkres
Phone Collect
BL 8-2249 or BL 8-2991
HERINGTON, KANSAS

1967 IH 706D tractor with 529 hours to be sold at close-out farm sale Sept. 6. Has cab & heater; excellent condition. To see before sale day, contact Delbert Platt, Onaga, Ks. SB22

MUST SELL AT ONCE

1 14-ft. 1150 swather, Case, like new \$2800
1967 Allis D-15 Series II, 768 hrs. \$2750
3 new G Gleaner combines with 20-ft. headers \$10,070.60

1961 800 Case, 14-ft. Like New \$2995

1952 Gleaner R machine, 14-ft. header \$595

1959 John Deere 45, 12-ft., like new \$1695

1967 660 Case combine w/ cab, 13-ft., like new \$4650

1964 D-19 Allis diesel tractor, very clean \$3250

1967 930 Case row crop tractor, like new, 1200 hrs. ... \$5400

1967 830 Case tractor, like new \$4750

1968 Case 730 tractor, 200 hrs. \$4650

We have 25 New Case 4 & 5 bottom plows must sell this week.

Deliver anywhere, even to the moon.

400 IHC diesel tractor, clean, repainted, fast hitch .. \$1050

1 WD 45 wide axle tractor, new engine, wide axle \$1295

Longhofer Supply
A-C and Case
EV 2-2620
MARION, KANS.

NEED A COMBINE?

1 1958 A Baldwin with cab
1 1955 A Baldwin
1 1967 C-II; 1 1967 IHC 403
1 1966 John Deere 95
1 1968 G Baldwin
3 1962 C Baldwins with cabs
1 1966 C-II with cab
2 1965 403 IHC with cabs
1 3x16 IHC pull-type plow
1 IHC Cub Cadet 7 hp with mower
1 1959 JD 55
1 1959 MasseyHarris Model 92 with cab

A & W Eqpt. Co.

Phone 913-738-3379
BELOIT, KANS.

WHEEL DISCS

18 used No. 37 IH, Krause and BW JD wheel discs. We are overstocked. Come and make offer.

USED SPRINGTOOTH

24' Kent; 18' Kent
22' Parker; 27' Mordige
Several 3 point JD
All sizes of new Crustbusters

HAY MACHINES

Used NH 275W baler
NH 268T baler
47W IH baler
55W IH baler
Allis round baler
NH 905 windrower
Hesston windrower
Several side delivery rakes

Gould's, Inc.

Phone 243-2609
CONCORDIA, KS.

WINDROWER SALE

New John Deere No. 480 9' pull type priced at \$1850
1 used 1966 Hesston No. 500
1 used 1965 JD No. 215A
1 used 1962 Hesston No. 240
1 used 1961 New Holland No. 901

Bruce Imp. Co.

2200 W. 6th DA 1-1530
EL DORADO, KS.

Complete Line Of Behlen Steel

FARM BUILDINGS,
BINS, AUGER EQUIPMENT
Phone or write Mike Wayland at

Wayland Const. Co.

Phone EA 5-2134
Washington, Kansas 66968

DIESEL TRACTORS

1966 4020 JD diesel, power shift, wide axle & wts.
1966 3020 JD diesel, wide axle, front & rear wts.
1965 3020 JD diesel row crop
656 IHC gas, very clean, low hours
1963 4010 JD diesel, overhauled

MACHINERY

No. 9 JD mower with 7' bar
No. 5 JD mower with 7' bar
Ford side arm loader
14T JD baler
Ferguson mower
Ford 3 pt. disk harrow
IHC Model H tractor
JD Model B tractor
Case 3 btm. 3 pt. plow
Case hyd. loader
Case wheel disk
No. 6 JD field cutter
Model B JD 16-8 drill, overhauled
Model A JD
Calhoun feed wagon with tandem axle

W W Smith & Sons



420 5th
ME 2-3148

CLAY CENTER, KS.

TRACTORS

1967 JD 4020 dsl., power shift, 3 pt.
1967 F806 dsl., 3 pt., TA
1966 JD 4020 dsl., power shift, 3 pt.
1965 JD 3020 LP gas, 3 pt.
1960 JD 830 dsl., elec. start
1954 JD R dsl.
1953 IHC W9 gas; 1952 LA gas
1952 MH No. 55 dsl.
1954 JD 70 gas, RC

MACHINERY

12' MM oneway
14' MM oneway
14' JD BW disc
JD DR168 drill with fert.
14T JD baler, 1963
No. 6 JD one row cutter
No. 32 Papec 1 row cutter
4 & 5 sec. pull 2 & 3' carriers & springtooths
New JD DF208C variable box drill
14' Flex King V plow
For Dependable Equipment
"You Can Depend On Us"

Blanding Impl. Co.



BELOIT, KANS.
PE 8-3066

COMBINES

1966 Gleaner C, with cab, 18'
IHC 141 combine, 14'
1962 Gleaner C, 18'
1960 IHC 101 12'
1961 Case 600 combine
Case 2 row corn head
1964 AC D19 gas
1967 Gleaner C-II 16'
Case 4 row front mtd. cult.

TRACTORS

1959 AC D17 gas
1960 AC D14 tractor
1959 AC D17 dsl.
1959 Case 800 dsl.

Ostlund Implement



CH 3-4088
CONCORDIA



USED FORAGE HARVESTERS

34 JD w/ 2-row 38-in. row crop, used 1 season
No. 10 JD rotary chopper
No. 16 IHC w/ 1-row row crop
No. 8 JD w/ 1-row row crop w/ mower bar & pickup attach.
Gehl 2-row
Fox 2-row
No. 20 IHC 1-row
No. 32 Papec 1-row
No. 151D Papec 1-row & pickup attachment
AC w/ 1-row

See our selection of good used forage harvesters before you buy.

Todd Tractor Co., Inc.

Junction Hwys. 36 & 63
Store Phone DE 6-2138
SENECA, KANSAS

YOUR BEST BUY IN NEW & USED

Machinery

NEW: TRACTORS

1100 Massey with 6 bottom plow \$7750
180 Massey with 5 bottom plow \$6500
165 Massey with 4 btm. plow \$5500
1850 Oliver tractor \$6500
1950T Oliver tractor \$8500

COMBINES, NEW:

205 Massey 13' \$5750
535 Oliver 13' \$7500
300 Massey 13' \$8500
410 Massey 14' \$9750
660 Case 13' \$6500

USED TRACTORS

35 Massey diesel
50 Massey gas; 65 Massey gas
85 Massey diesel
770 Oliver gas
1650 Oliver propane
631 Case diesel
Allis WD45 diesel

USED COMBINES:

1965 535 Oliver; 1968 535 Oliver
1963 25 Oliver
1954 40 with corn head
1966 300 Massey with cornhead
1966 410 Massey like new
1960 82 Massey, good
1957 80 Massey with cab
1958 Massey 60, good
1954 Massey 90, good
1963 Case 600, good
1958 Case 150, good

USED MISCELLANEOUS:

Gehl SP 2 row forage harvester, nearly new

GEHL NEW:

2R forage harvester \$2250
1R forage harvester \$1950
2R Chop King

Ottawa Farm Imp. Co.

on Hwy. 59 1/4 mi. South of
OTTAWA, KANS.

TRACTORS

1965 CK 830 Case dsl. & 4x16 semi-mtd. plow
1954 WD 45 AC with wide front end
1961 4010 dsl., wide axle, new tires
1964 4020 dsl., wide axle, very clean
1964 3200 dsl., wide axle
1967 D17 Series IV AC, 460 hrs.
1965 706 IH dsl. stacked
1962 3010 gas, new sleeves
1961 560 IH dsl., 3300 hrs.
1960 JD 630, 3 pt.

Interest Waiver To 3-1-70
Available On Tractors

HAY TOOLS

5 14T JD PTO balers \$250 & up
45T IH baler \$95
896A JD 5 bar rake
No. 8 JD mower, quick tach
? No. 5 JD mowers
7 4 bar rakes

MISCELLANEOUS

F311 IH 3x16 plow
3x14 Ford plow
5x14 JD 3 point plow
1966 No. 55 IH cutter, 2 row
Vari-Head, pickup
1957 No. 32A Papec cutter
1962 No. 62 Papec cutter, 1 row
& pickup
AC belt table blower
No. 112 JD Chuckwagon
16' F93IH JD wheel springtooth
28' Parker wheel harrow
32' Crustbuster wheel harrow
Lots of regular springtooths !!

Washington Impl. Co.



EA 5-2301

WASHINGTON, KANS.

A-C 170 DIESEL

1968 model, offered at a very attractive discount
1968 A-C 180 dsl., demo.
1965 A-C 190XT diesel
A good 1959 A-C gas D-17
1967 Hesston 9' PT10
1964 IH 201 SP windrower, 12'
New Idea 7' mower
A-C No. 74 plow, 4-14
Broyhill sprayer

Marysville Mchry.



East US 36
562-2746

MARYSVILLE, KANSAS

FOR SALE — Oliver 3x16 Rader plow. Don Tyrell, Wakefield, Phone 461-5666. x22

TRACTORS

1967 Case 830 3-pt., wide frt.
1966 Oliver 1650 dsl.
1966 JD 3020
John Deere B
IH Farmall M
1962 Oliver 550

COMBINES

1955 141 IH combine
M&W Trash King for most plows
IH 101, 12'
2 1959 MF 82 combines with cab, 14'
JD 45 combine
1959 JD 55 combine

USED MACHINERY

2 JD AW disks, 12'
414 MF stubble plow like new
Case semi mtd. 4x14 plows
2 year old Case disc, 11 ft.
Monitor
Oliver wheel disk 10'
2 row JD rotary moldboard lister, 3 pt., with fert.
4 row monitor
225 Amp Forney welder \$99.80
We Are Forney Welding
Equipment Dealers

Peschel Bros.



NEW LOCATION
400 Center
562-2377
MARYSVILLE, KANS.

USED TRACTORS

1964 JD 3020, wide front
1961 3010 dsl., wide front
1961 JD 4010 D
1959 JD 630
1959 JD 730 dsl., WFE
1955 JD 70 gas, PS
1948 JD A

MISCELLANEOUS

JD 4sec. rotary hoe, 3 pt.
1962 Case 830 diesel
IH 3x16 plow
JD 3x14 No. 55 plow
JD 4x14 mounted plow
JD RW disk, 13'2" AFB
IH No. 37 disk, 12'6" WIB
1965 Shaffer 14' heavy duty wheel disk
JD 3x14 No. 55 p'ows
JD 14T baler, real good
JD 1010 chuckwagon, nice

COMBINES

1961 JD No. 95 16'

Belleville Impl.



Ph. JA 7-2261

Norman V. Hanshaw

TRACTORS

1967 JD 3020 row crop dsl.
1962 JD 2010 row crop gas
1957 JD 920 row crop dsl.
1951 JD AR gas
1963 MH 97 dsl.
1961 Case 940 LP
1957 IH 450 row crop gas
1941 IHC M
1966 Ford 3000 gas

COMBINES

1959 JD 45 12'
1958 JD 55 14'

PLOWS

Case 514 hyd.
Case 414 lift
Case 316 hyd.
JD 314 hyd.

MISCELLANEOUS

JD 21 hay cond.
JD 11 mower
IHC 16A one row cult.
Gehl ensilage blower
JD 12', 14' & 15' wheel disc harrows

Newton Tractor & Impl. Co.



1302 S. Kansas
AT 3-2220

NEWTON, KANS.

WANTED TO BUY:

Late Model
wrecked or burned
tractors, combines or farm
machinery. Any make or
model. Call us last; we will
pay more.

North 81

TRACTOR & IMPL. SALVAGE
Ph. PR 2-5491 Route 1
SEDGWICK, KANSAS

BARGAINS IN New Equipment

F656D, fully equipped, reg.
price \$8141 .. Sale price \$6275
IH 560 6x16 steerable plow, 3-
pt., Reg. Price \$1907
Sale Price \$1527
IH No. 21 subsoiler, 2 pt., Reg.
price \$135. Sale price \$100
IH No. 15 implement carrier
w/ 5 sec. No. 401 springtooth
Reg. price \$1039. Sale price \$846

Reg. price \$2093. Sale price \$1674
IH No. 470 17 1/2 folding disk.
Reg. \$2228. Sale price \$1781
IH No. 340 16' folding spring-
tooth harrow. Reg. price \$919. Sale price \$741

Reg. price \$1012. Sale price \$750
IH No. 200 mower. Reg. price \$795. Sale price \$565
IH No. 120 mower with 7' bar
IH No. 403 combine, 14', Hydro-
stat & cab. Reg. price \$13175. Sale price \$10,225

Reg. price \$254. Sale price \$200
IH No. 100 4 wheel trailer with
tires. Reg. \$409. Sale price \$348

Reg. price \$1915. Sale price \$1475
IH No. 2001 loader. Regular
\$823. Sale price \$695
IH No. 540 4x16 steerable plow,
3 pt. Reg. price \$1375. Sale price \$1127.25

Reg. price \$1800. Sale price \$1446.32
IH No. 10 grain drill with ferti-
lizer, 20" tires, hyd. lift. Reg.
price \$1800. Sale price \$1446.32

Schumacher's Inc.



Highway 36
EA 5-2316

WASHINGTON, KANS.

BARGAINS ON THESE

1 new Allis Chalmers 303 wire
baler, below cost
1 new 1968 Model G combine,
fully equipped, choice of
header sizes
2 used 1966 C-II Gleaners, at
after-harvest prices
1 used 1962 Massey Ferguson
Super 92 14', field ready
1 used 1962 MM G-6 LP, hyd.,
new rubber, extra clean
2 used 1956 MM GB LP, hyd.

Bundy Equip., Inc.



942 S. West
WH 2-7261

WICHITA, KANS.

SEE AT CHAMPAN, KANS.

16' grain auger \$25
3/4 hp HD motor for auger \$25
New Idea side rake, steel
wheels, heavy duty steel
hitch \$50
Ford-Dearborn lister, rolling
moldboards \$75
John Deere pull lister \$20
12' truck bed, 36' grain sides,
full width hinged dumping
endgate with lever by cab,
1 1/2" floor, extra heavy separ-
ate stock rack \$125

J. W. BREWER

Box 487 Phone 922-6253
CHAPMAN, KANS. 67431

DAUER IMPLEMENT CO.

1967 International 1200B truck,
4x4, excellent condition
1960 John Deere diesel, wide
front end
1953 IH Super WD6 tractor
1958 John Deere diesel tractor,
with roll-a-matic front end
IH No. 120, 19 disks, one way,
nearly new



Falun

Phone 1011

Falun is located 20 miles
southwest of Salina

FOR SALE — New 3 pt. Big
Beaver 8' rear blade. Dale Stew-
ard, Clay Center, Ks. x22

COMBINES

1958 Deere 55, good
1958 Massey 82
Several older machines
210 corn head for 55
Coupler 55, junked for parts

TRACTORS

1962 630 w/ 3-pt.
1959 Massey 65 gas
1964 Deere 4020, ready
1962 Deere 4010, propane
1962 IHC 504 diesel
1952 Deere R diesel
51 Allis WD; 53 Deere 60
1958 IHC 450 diesel
1955 Deere 70D w/ wide frt.
1963 Ford 2000, wrecked
57 Massey 50; 50 Deere B
1963 JD 4010, 3200 hrs.

DISKS

RW Deere 12'10"
Schafer 9 & 12 size
13' BWA, excellent
Deere KBA, 10 & 12
17' Kewanee fold over
10' Case
10' IHC 37 disk

BALERS — MOWERS

Like new 38 mower
1959 Deere 14T
1961 IHC 46T
Some older ones

MISCELLANEOUS

JD 6' 2 way disk on wheels
V-7 Big Ox chisel
12' double bar JD chisel
40' JD 300 hay & grain elevator
20' JD & IHC wheel springtooth
20' JD barrel springtooth
JD 35 loader; Ford loader
Home made 3-pt. sprayer, good
2 wheel JD H spreader
5' BMB 3-pt. rotary mower

FIELD CUTTERS

2 row Papec; 2 row Gehl; 2 row
JD 38; old Case

ROW CROP

2 row JD weeder
4 row frt. mtd. JD cultivator
for narrow frt. 3010
Set Harriman Roto Weeder
2 row Dempster rotary, like
new

DRILLS — JD

16-8 FB, B & FBA's

PLOWS

F145 5x16 semi
412 IHC 4x16
F120 JD 4x16, 5x14
531 IHC 3x14, like new
M-M 4x14 pull type
55 JD 3x14, pull type; 3x16
F125 JD 4x14 mtd.
F145 JD 4x16 semi.



SHOUSE

IMPL. CO.

Abilene, Kans.

Store
Ed Shouse
Ron Shouse

WICHITA



TRACTORS

65 JD 4020 std. dsl., hyd.,
good rubber, power shift,
hrs.
64 JD 4020 dsl., 3-pt., hyd.,
64 JD 4020 LP, power shift,
pt., dual hyd.
64 JD 3020 std. dsl., 3-pt.,
62 JD 4010 dsl., 3-pt., PTO,
62 JD 4010 dsl., std. PTO,
tires
64 MF 97 dsl., like new
65 MM 705 LP, dual hyd.,
58 JD 820 dsl., real clean

COMBINES

2 67 Gleaners, C-II, w/ cab
66 Gleaner C-II w/ cab
65 Gleaner C-II w/ cab
59 JD 55, 14', w/ power
ing
61 JD 95 18' combine
65 JJD 95 19' combine

INDUSTRIAL

63 5010 John Deere scraper
make an offer
66 JD 760 scraper
61 JD 1010 crawler loader

Western Impl. Co.

2256 S. West St. WH 3-4000
WICHITA, KANS.

FOR SALE — Krause
pel'ed field chopper, field
\$2000. Phone Buhler 3-4000
Eldo Kroeker, Route 3, Hi-
inson, Kans.

EXTRA GOOD 1958 GB
complete motor-rear end
haul and new tires last base
dual hydraulic, wide-base
\$1250. Call Doug Wilkin,
662-7543, Hutchinson, Kans.

Turn-Key Construction



North Central Steel Irrigation, Inc.

P.O. Box 141 913 392-2077
MINNEAPOLIS, KANSAS



COMBINES

MF 82 SP combine, 12-ft. MH 80 Special combine JD 1962 95 with cab, 16-ft. JD 1964 45 with cab, 12-ft. JD 1966 45 12-ft. hyd. reel JD 1968 45 12-ft. with cab

MACHINERY

JD 15-7 drill; JD 17-7 drill ft. Krause wheel disk JD 214W baler JD 24T baler 12 1/2 ft. JD AW disk JD RG 430 4-row 30-inch cult. JD 145 5-16 plow Special price on demo JD 1020 gas tractor Demo JD 7-16 on land plow, reducible to 6 btm.

Osage Farm Eq. Co.

OSAGE CITY, KANS.
Phone LA 8-1422

Hoerman Supply Co.

WHERE PUMPS

have been our business
FOR 25 YEARS
over 200 pumps
in stock

RENT-TRADE-REBUILD
Warehouse at Zeandale, Ks.
Phone MANHATTAN
913-776-9253

WE RE-BEVEL KNIVES ON IH FIELD HARVESTERS

We have the grinder to re-bevel the knives on these models of international field harvesters: 20C, 15-16-50-55-350 and 550. If your knives need sharpening, bring them in for prompt, expert beveling.

Schumacher's Inc.

Highway 36
EA 5-2316
WASHINGTON, KANS.

AIRCRAFT TIRES FOR FARM USE

Aircraft pickup traction tires. Heavy duty trailer tires. Wide traction fronts. Flotation combine rear.

Chet Alton TIRE CO., INC.

725 N. 11th
TA 3-3767
SALINA, KANS.

WANTED — SADDLE feed bunk conveyor. Also silage wagon. Chas. Shauknessy, Axtell, Kans. 736-2235. SB23

66 IHC 403 COMBINE for sale; 14', with cab. Always shedded. Looks and runs like new. Ed Reimer, Goessel, Kans., phone 316 367-2373. SB23

FOR SALE — 65 MF high arch, good throughout \$1775. Arthur McClure, Simpson, Kans., ph. 913 593-2161. x22

ALLIS ROUND balers with new endless belts and overhauled from \$450 to \$525. Also several cheaper balers with good belts. Want like new McCormick power corn binder. Alf Roeder, Seneca, Kans. Phone 2800. x23

FOR SALE — Set MNW dual direct axles to fit International 560. Tires half new. 15x538 \$250. Don Martin, Route 3, Clay Center, Kansas Phone 485-2507. SB23

DuAl 75

Get yours now at the old price

\$285

TRACTORS

1965 IHC 706 LP, only 1300 hrs. 1968 JD 4020 dsl., wide front 1967 JD 4020 dsl., wide front 1965 JD 3020 diesel 1962 JD 3010 diesel 1960 JD 60 gas 1959 JD 720 diesel TO Ferguson 20, good 1962 JD RC 2010 gas, painted overhauled 1958 JD 720 gas 2 JD 630 tractors, 1959 1954 60 John Deere 1959 730 John Deere IHC 1959 560 dsl. 1958 IHC 450 gas IHC Model M 1958 MH 444, gas, power steering, 3 pt. hitch, painted, NEW from one end to the other 2 MH 44 tractors 2 JD G; JD A; JD B

COMBINES

1962 JD 14' Model 95 1959 JD 95 with cab, 16' 1959 JD Model 55, 14' 1957 JD 12' Model 55 1955 JD 12' Model 55 1959 JD 45 with cab, 12' 1957 JD 10' Model 45 1960 IHC 101 SP 12' 1956 MH 80 SP 1958 Model 82 SP, 14'

USED WHEEL DISKS

JD 17 1/2' fold around FWA disk, dual wheels, good JD 16 1/2' BW with fold up gangs real good JD 14' AW good IHC 37 10', plain bearings

SPRINGTOOTH

JD 18' 3 point JD 12' 3 pt. springtooth

MILLER-MILLER-MILLER These offset disks are really selling. We've sold truckloads. We just got in another load.

Farmers Union

Hdw. & Implement



Everett Hoobler

Mgr.

Ph. 437-2913

St. Marys, Kansas

WANTED — Unloading ensilage trailer to pull back of cutter. Marvin White, McPherson, Kans. 615 S. Walnut. x22

WANT TO TRADE — 1968 JD 19' platform for 16' Also 1962 95 16' platform for 14'. Phone 528-1422, Osage City, Ks. SB24

FOR SALE — 1946 1 1/2 ton Ford truck with hoist, bed & racks. 1949 Chev. 3/4 ton pickup with 6'x8' bed & racks. John Deere 2x14 plow. No. 250 IHC cultivator. No. 263A IHC fast hitch cultivator. IHC 2 row lister with fertilizer, 2 point. Portable cab for combine or tractor. Arnold Grater, Green, Ks., Ph. 944-2513. x22

FOR SALE — 1959 Model 55 combine, excellent shape. New ce'l-grate drag chain. Reasonable price. Paul Jueneman, Hanover, Kans., EDgewood 7-2803. x25

SELF PROPELLED field cutter 1 1967 Gehl self propelled cutter with 3 row narrow row head. This machine is like new and has only cut 210 acres. A bargain while it lasts. \$6500. N.E.K. Motor & Implement Co., Phone 742-2171, Hiawatha, Ks. SB22

WANTED — 2 row corn head for AC A combine, 40' row. State price & condition. Lloyd Daveson, Fairmont, Nebr., Ph. 268-2657. SB22

TWO UNIT glass pipeline milk-er with large pump. 300 gal. Dairy Kool bulk tank. Four Clay walk through stanchions two years old. Stainless steel double wash vat. 30 gallon gas hot water heater. Marvin Starr, Soldier, Kansas. x23

FOR SALE — 1963 2 row Gehl chopper in excellent condition with late 4 belt drive. Kenneth Meyer, Ph. TW 5-2268, Baileyville, Kans. x23

GOOD 611B Case-O-Matic high arch tractor, wide front, eagle hitch. 316 Case 3 point plow. Hubert Adams, TA 5-5225, Salina. x23

TWO ROW Head for 34-38 John Deere field cutter. Calvin Meyer, Basehor, Kans. x25

FOR SALE — Allis-Chalmers D-19 tractor with 4 bottom plow. In excellent condition. Royal Larson, Morganville, Ks., Phone WA 6-3746. x24

WANTED — Pickup attachment for New Holland 800 or 818 cutter. John Roesner, Rt. 3, Salina, Kans. Phone 913 TA 7-6767. x22

FOR SALE — Model 80 14' Owatonna windrower, 1965. Canvas model, good condition, \$1800 Phone JE 9-8123, Manhattan.

FOR SALE — 55W IHC baler, sell reasonable. Ferguson T-20 mower. David Carligen, Concordia, Kans. 913 243-1217. x23

FOR SALE — 1950 G JD roll-a-matic and hydraulic. 1966 NH field cutter. 717 Model. Phone 238-8239, Junction City. x25

FOR SALE — JD 3x16 F120 plow, trib beams, in good condition. Goehring Bros., Phone Wamego 456-2573. x22

FOR SALE — Shop-made farrowing crates with feeders, cheap. Phone ME 2-3966, Clay Center, Kansas. x22

WANTED — 3010 JD gas with wide front. Must be good. Kenneth Meyer, Baileyville, Kansas x23

Miscellaneous

ALUMENUM WINDOWS with glass 44"x54", \$5; 44"x80", \$7.50. Ideal for closing in porch or cabin. Located Bldg. 7404, Custer Hill, Ft. Riley, Kans. See Mon. thru Friday, 9:00 a.m. to 4:00 p.m. Phone PR 6-6080. SB25

FOR SALE — 1 30 ton scale; 9x18 platform cement; 1 steel elevator, big 60-ft.; 1 180 amp. Lincoln welder. Louis Weixelman, Wamego, Kans. Ph. 456-9805. SB22

MAG WHEELS, string bass, nice quarter horse mare. Roger or Wesley Nauwerth, 1724 S. Manhattan Ave. 913 778-3002. x22

HARNESS & WAGON for all size horses & ponies. 1956 Chev. 6 bus camper, 2-speed, sky blue, coppertone fixtures. 1963 Chev. II 6, brown wagon. 1960 Chev. V8 long pickup. Nolan Scott, 2510 Apple Lane, Phone 662-2918, Hutchinson, Kansas. x24

FOR THE ride of your life, ride a Big Horn saddle from Key Milling. Clay Center, Kans. SB TF

FOR SALE — 1000 gal. propane tank; Channel Master antenna, complete with automatic rotator, 20-ft. mast, lead in wires and roof mount; 60 sq. yards gray wool carpeting. Elvin Drever, 1200 Debbie Lane, Marysville, Kans., phone 562-3461. x22

\$50 REWARD to anyone who knows the whereabouts of stair railings, stair posts, one antique door with colored glass which was removed from my home. Fred Hanson, Rt. 1, Randolph. SB22

FOR SALE — 1961 Cushman scooter, very good condition. Phone ME 2-3065, Clay Center, Kansas. x23

FOR SALE — 1967 450 Honda. Lights, starter. \$625. Call or see Austin Gordon after 6 p.m. or Sundays. Phone 265-3865, Morrowville, Kans. 66958. x25

MIRACLE HUMATES are causing greatest farm revolution since discovery chemical fertilizers. Write Clod Buster, RFD, Courtland, Kans. 66939. x31

Help Wanted

MARRIED MAN for year-round farm work. Good housing. Good equipment. Good salary for right man. Phone 913 632-5072. x24

Pets

FOR SALE — Blue Australian Shepherd pups. Registered. Herbert Rogers, Alta Vista, Kans. phone 229-6418. x23

Grass & Grain

15

July 29, 1969

Services

PICK UP and stack bales. New machine makes an interlock stack, 3 1/2 bales wide, 8 bales high on edge, stack 14x18 bales. 36 to 40 inches long. Bales must be on edge in the field, cut side down. 1000 to 1500 per day with good bales. 10c per bale minimum. Jim Oherny, Box 52, Tampa, Kans. Phone 16 Tampa. SB22

Crackdown On False Advertising Of Insect Traps

"Black Light" insect traps won't ensure insect-free living.

A crackdown on false advertising of light ray insect traps is underway by the Federal Trade Commission, according to Dr. H. Leroy Brooks, Extension entomologist at Kansas State University.

These insect traps are claimed to operate electronically by emitting ultraviolet blue, green and white light rays that attract flying insects. A wire grid located around the light bulb is charged with an electric current that electrocutes most of the insects coming in contact with it. Consumers say they have been misled by advertised claims that these insect traps have been approved by the U.S. Government and major universities and that they will clear large areas of all flying insects, Brooks says.

According to the FTC, al-

though these types of traps do attract and kill some flying insects, those which have been tested do not eliminate them all. And none of these has been approved by the U.S. Department of Agriculture or any major universities.

A number of advertisers of these insect traps have corrected their claims as a result of the FTC's investigation, Brooks says. "However, consumers should be alert to continuing advertising of insect traps that promise to eliminate all flying insects," he concluded.

Move Arson Trial From Manhattan

MANHATTAN — A change of venue has been granted for the trial of Dave Williams, 31, a former Kansas State University student who is charged with attempted arson.

Williams' trial had been set for Aug. 4 in Manhattan, but his attorney filed a petition for a change of venue on the grounds that his client could not get a fair trial here because of publicity given the case in this area.

District Judge Lewis McLaughlin granted the change of venue to Clay Center. Judge McLaughlin will preside at the trial there, also set for Aug. 4.

Williams was arrested April 13 outside a drive-in restaurant.

— Demonstrators —

BARGAINS — OVERSTOCK!!

John Deere 650 3-pt. hitch side delivery rake, 5 bar on rubber caster wheels SAVE \$167

John Deere No. 100 Chisel Plow, 10', with 2" flat spring standards, the answer to late spring work SAVE \$125

John Deere 640 Side Delivery Rake, 5 bar, used tires SAVE \$149

John Deere 12' HD 336 pull type spring tooth harrows SAVE \$60

1961 GMC Model 4000, 2-spd. axle, good tires, 15' Knapheide grain bed, grain sides, good mechanically, a good harvest truck \$2295

1968 GMC Ton Truck, dual wheels, V-8 engine, radio, low mileage, good rubber, spare tire, slick \$2195

MACHINERY

1961 New Holland wire tie Super Hayliner baler, bale chute wagon hitch. Lots of good baling \$995

1956 John Deere 14T Baler, twine tie, hitch & bale chute \$695

John Deere 45 Loader, good \$195

Jayhawk Front End Loader \$75

IHC Model 15 PTO field harvester, good \$395

Papec PTO Field Harvester \$150

Pickup Attachment for Allis 60 Combine \$35

John Deere 12' spring tooth harrow \$150

IHC 12' spring tooth harrow \$150

JOE BOWMAN Call Collect CE 8-4103 BUD ANDERES

BOWMAN'S

GMC TRUCKS — JOHN DEERE

Your Manhattan — Junction City Area John Deere Dealer
Junction City

Co-op Trend Continues: Fewer Members, More Volume

The number of farm cooperatives and their total membership are decreasing, but over-all dollar volume of business continues to set records.

The Agriculture department says this has been the trend for the last 15 years and there is no reason to expect the pattern to change drastically through the current year.

A report by the Farmer Cooperative Service showed co-op business for the year ended July 30, 1968, totaled a record high 17.1 billion dollars, a gain of 3 percent from 1966-67.

"There has been nothing to indicate a change in this trend through the year just ended, either," a spokesman said. "We ex-

pect the pattern to continue, particularly as many cooperatives get into processing fields in addition to providing traditional services."

California led in co-op business volume with about 1.9 billion dollars reported for 1967-68, followed by Minnesota, 1.2 billion and Iowa 1.1 billion.

The report also showed the trend to fewer cooperatives slackened during 1967-68, showing a total of 7940 or a drop of 2 percent from the previous year. It was the smallest decline in four years, the report said.

Minnesota reported the most cooperatives — 971 — followed by Wisconsin 578, and Texas 508. Memberships nationally totaled

6,800,000, a decline of 1 percent from a year earlier. The report said the total included duplications since many farmers belong to more than one co-op. Minnesota reported 560,510 memberships, followed by Iowa 426,565, and Indiana 421,420.

The value of fall farm products marketed cooperatively totaled 13.3 billion dollars, a rise of 3 percent. Dairy, grain and livestock led in product value, in that order.

POPULATION LOSS IN SABETHA AND SENECA

The two largest towns in Nemaha County, Sabetha and Seneca, both show a drop in population, according to the 1969 figures. Sabetha now has a population of 2556, Seneca 2327. Figures for other towns are Bern, 228; Centralia, 557; Corning, 207; Goff, 241; Oneida, 109; and Wetmore, 401. County population is down slightly more than one percent.

JOHN M. LEWIS, LARNED, IS DEAD

LARNED — John M. Lewis, once president of the American Polled Hereford Association, has died at the age of 87. He and two sons, Walter and Joseph Lewis, have operated a large livestock business based at Larned. The ranch has been a frequent winner at national and international livestock shows.

High Quality 2 track storm windows \$9.95 up
Deluxe quality aluminum storm doors \$29.95
Premium quality Acrylic Latex house paint, white or colors \$5.20 gal.
Oil base white house paint \$4.15 gal.
Bright red barn paint \$2.84 gal.
Creosote base outside white paint \$3.05 gal.
1/2 hp. automatic air compressors \$69.95
24-ft. aluminum extension ladders \$26.95

BLUESTEM

**FARM-RANCH
SUPPLY**

Emporia

West Hwy. US 50

BEATRICE

77

**LIVESTOCK
SALES CO.**

**The Important
Nebraska Auction**

Monday — Cattle

Wednesday — Hogs

BOTH SALES START 11 A.M.

**Sales As Usual
throughout
Harvest Time**

BARN PHONE

223-3571

2 miles north of Beatrice, opposite airport.

CLARENCE TEGTMEIER

Burchard 865-4521

DELMER JURGENS

Wymore 645-3493

JR. THIMM

Beatrice 228-0757

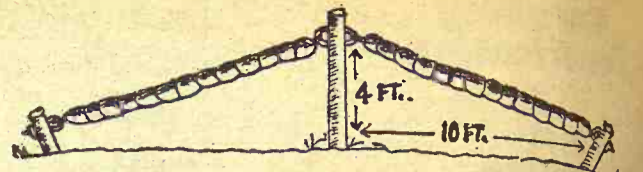

HOME-MADE CATTLE OILER

This drawing illustrates a simple homemade backrubber to be used in controlling horn flies on cattle. Aside from the posts, the backrubber is made from an old chain covered with several thicknesses of burlap and tied every six inches with binder twine. The burlap is soaked with an insecticide. Cattle soon learn to walk under the backrubber, thereby getting a "treatment."

Farm Bureau Names Lecompton Man To Board

Wesley Wulfkühle, 45, of Lecompton, has been appointed today by the Kansas Farm Bureau Board of Directors to serve the unexpired term of Frank Boyd, Jr., Moran, a member of the board since January, 1963.

Boyd resigned in June when he was named a member of the USDA Agricultural Stabilization and Conservation State Committee. His term on the Kansas Farm Bureau Board of Directors would have expired in November, 1970.

Wulfkühle, who farms in Douglas County, will represent the Second Farm Bureau District consisting of Allen, Anderson, Bourbon, Douglas, Franklin, Johnson, Linn, Miami and Wyandotte County Farm Bureaus.

He is a past president of the Douglas County Farm Bureau, was a Kansas Farm Bureau leader of the Year in 1960, and served on the Kansas Farm Bureau Program of Work committee in 1962-63.

RILEY COUNTY NFO MEETING AUGUST 4

The monthly meeting of the Riley County NFO will be at Randolph Monday, August 4, at 8 p.m., reports Daisy White, secretary.

JUNCTION CITY GETS NEW SCS TECHNICIAN

George H. Warner, soil conservation technician, has been transferred to Junction City from Lincoln, Morrie A. Bolline, state conservationist with the USDA.



George H. Warner

Soil Conservation Service has announced. Warner, a native of Kalooka, will be in charge of the Junction City unit office of the Conservation Service, working with the Geary County Soil Conservation district.

BELLEVILLE POPULATION REACHES ALL-TIME HIGH

The current population of Belleville, 3,209, shows an increase of 67 and is an all-time high for the city. While Belleville and Narka showed population increases, all other towns in the Republic were down. Here are the population figures for other towns: Courtland, 427; Cuba, 309; Munden, 150; Narka, 141; Republic, 277; and Scandia, 51.

OHLDE HONORS AT NATIONAL BEEF SHOW

The Ohlde Charolais Farms Pa'rmer showed the reserve grand champion performance-tested progeny pen of five at the National Beef Show at Cedar Rapids in mid-July. Tim Ohlde took the pen of five to Cedar Rapids.

MANHATTAN HOSPITAL DROPS EXTENDED CARE

MANHATTAN — The St. Joseph Hospital at Manhattan will no longer participate in the extended care portion of the Medicare program after August 1, hospital administrators have decided. The hospital will continue to participate in the Health Insurance The Aged Program, excluding the extended care facilities.

FLBA LOANS IN STATE AVERAGE \$25,500

Loans averaged \$25,500 in Kansas this year, by the Federal Land Bank Associations. State FLBAs made 1910 loans totaling \$48.85 million during the first year ended in June.

She'll Wear Wig For Life — Loses Scalp In Farm Accident

Thirteen-year-old Sheryl Buchanan of Ensign will have to wear a wig for the rest of her life as a result of a bizarre accident in which her hair became entangled in an irrigation sprinkler and was pulled off by the scalp.

Her father, Dave Buchanan, said Sheryl's doctor in Dodge City predicted she will have to stay in the hospital about three

weeks.

The mishap which claimed Sheryl's long dark brown tresses occurred while she was helping her father and her brother David, 13, move the irrigation rig across the field on their farm north of Ensign.

Buchanan said an inch-thick driveshaft runs the length of the sprinkler system and is connected at various points by belts to wheels which move the sprinkler.

"She walked underneath it and apparently ducked her head and flipped her hair into the drive shaft," her father said.

He said David was nearby but by the time he ran over, there was nothing he could do but hold Sheryl's head away from the sprinkler. Buchanan ran over too.

"I tried to pull the drive shaft apart but I couldn't get it loose and I didn't have time anyway," he said.

Mrs. Buchanan also was nearby but was unaware of what was happening, her husband said. David ran toward the small gasoline engine that turned the drive shaft, yelling at his mother to turn it off. By the time she did, Sheryl had been scalped and was left standing free of the apparatus.

"We were very fortunate it was nothing worse than that," Buchanan said.

PCA Lending Up 22 Percent

Lending volume for the fourteen state Production Credit Associations was up 22 percent over the previous year. As of June 30, 1969, the PCAs had \$109 million in loans outstanding, up 20 percent from a year ago.

Award Six KFB Scholarships

Kansas Farm Bureau \$300 scholarships to attend Kansas State University have been awarded to six 1969 Kansas high school graduates. Those receiving the awards are: Marieta Faye Herbers, Rose Hill; Tom Jensen, Neodesha; Linda Peterson, Delavan; Sarah Poland, Junction City; Barbara Jeane Runnion, Phillipsburg; Sheryl Worrel, Manhattan.

TRACTORS:

JD 830 dsl. with shaft, dual hydraulics, good \$2995
JD 730 dsl., wide front end, excellent
JD 1964 2010 gas (750 actual hours) with JD hydraulic loader and hydraulic bucket. Both \$3575
1963 930 Case dsl., clean \$3500
Case 730 diesel. New Case-O-matic just installed. Good rubber, painted, sharp \$1950
1961 MM G6 standard plow tractor. Factory LP. Power steering. Excellent \$2350
IHC 560 dsl. Wide front end, power steering. Sound. .. \$2500
M-H 44 gas. Cheap hay tractor

PLOWS

JD 4-16 high clearance, reworked, painted. Excellent condition 2 mounted JD 4x14 plows. Priced to sell
MM 5x14 pull type \$250
Several good 3 bottom pull type plows
OVERSTOCK of NEW 4 bottom semi-mtd. plows. Will deal.
COMBINE BARGAIN — 1969 JD 95 with 19' header. Cab Machine cut 500 acres. New warranty. Will deal.

MISCELLANEOUS

JD 13' BWA harrow. Sealed bearings etc. \$425
JD 5 section springtooth with cart. Good. \$225
JD 5 section with 3 pt. hitch. Good \$1275
JD 24T baler. Excellent shape. Baled less than 10,000 bales.
JD 14T baler. Priced to sell.
Late model AC 7' rake with sealed bearings. Excellent \$325
John Deere 594 rake \$135
Minneapolis Moline rake \$110
Fox Industrial Chopper with pickup & corn head \$1365
1952 GMC truck with bed. New engine. See to appreciate. Good.
JD No. 34 chopper with mower bar and corn head. Good. Priced to sell.
JD 50' truss type hay and grain elevator for PTO. Rebuilt after storm. Sells new for over \$1400 \$500



Concordia Tractor Inc.
CH 3-3381 Concordia, Kans.

NIGHT SALES

Every Wednesday

AT ONAGA

SELLING STARTS AT 8:00 P.M.

CATTLE • HOGS

Onaga Community Sale

Marvin Cottrell, Phone 889-4461 or 889-4665, ONAGA, KS

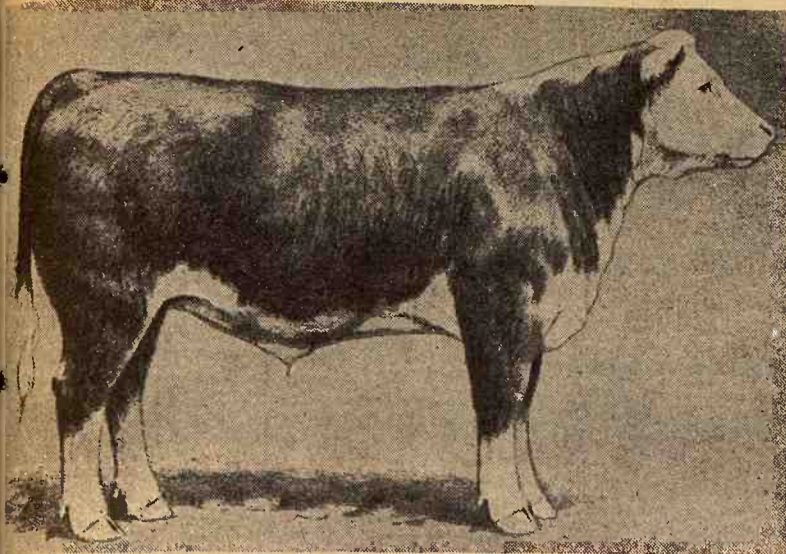

AIMING FOR LONGER AND HIGHER

The University of Wisconsin's experimental farm projected a steer built on these lines as a desired feeder calf, representing Hereford authorities' ideas on what constitutes the kind of steer that will grow well, make a profit for its producer and provide the kind of meat the customer wants. A thousand cattlemen from 39 states attended the 1969 Hereford type conference which showed five distinct types of feeder calves which had been tested.

The one illustrated here is a "type 4," measuring 42 inches off the ground and 64 1/2 inches long at 10 1/2 months of age. The "type 1" was a short-bodied, short legged animal, 6 1/2 inches shorter in length and 4 1/2 inches shorter in height.

A "type 5" is even longer and higher than the 4 and is the one regarded by Wisconsin authorities as having the greatest potential. Most feeder calves are currently in the "type 3" class.

Cut Again In Farm Workers

The number of hired workers employed on farms dropped in 1968 for the sixth time since 1960, the USDA said in a special

report. The farm working force is now 2.9 million, it said. People working on farms less than 25 days numbered about 1.3 million in 1968, down about 40,000 from the previous year, and those working more than 25 days numbered around 1.6 million, down about 120,000.

AUCTION SALE

Wednesday

JULY 30

Starts 11:00 a.m.
Lunch Served

Having sold the farm and quitting farming we will sell at public auction on the farm located 10 north and 4 1/4 east of Clay Center or 4 1/2 north, 2 west, 1 north and 1/4 west of Green, Kans.

FARM MACHINERY

1952 Massey Harris Super 27, 14 ft. combine, good shape; 1940 M.M. M.T.A. tractor, wide front end, on rubber; 1938 Case S.C. tractor on rubber, row crop 1951 Bell City single row corn picker; 1950 Woods single row corn picker; 1 Case 2x16 plow, on rubber; 1 Case 3x14 plow, on rubber; 1 Case 2-row mounted lister; 1 M.M. 10-ft. tandem disc; 1 M.M. 9-ft. chisel on steel; 1 buzzsaw frame and blade; 2 steel wheel wagons with boxes; 1 4-ft. tumble bug; 7 ft. disc; 1 2-row weeder; old hay buck; 1 Oliver 16x8 grain drill with press; 1 old 3-section drag harrow; 1 Case 2-row mounted cultivator; 1 I.H.C. 2-row stalk cutter; 1 old 4-wheel manure spreader; 1 M.M. 12-ft. spring tooth and evenner; 1953 Allis 5-ft. combine, P.T.O., with pickup attachment; 1 I.H.C. V-25, 7-ft. P.T.O. mower; 1 shop built liquid fertilizer applicator with goop pump; 2 pickup attachments for M. Harris combine; 1 Junk Case corn packer; old Studebaker truck chassis and cab; several pieces old junk machinery.

HAY, POSTS, BUILDING, HAND TOOLS & MISC.

App. 250 round bales P. hay; Several steel posts; hedge posts; A type farrowing house; some hog netting; some iron fence; 500 chick electric brooder; hyd. tractor pump; log chains; pressure pump; several Studebaker truck wheels; drop cord; 2 old transmissions; old power lawn mower; 2 wooden hog feeders; 1 300-gal. barrel; gas barrels; barrel stand (wood); roll new barb wire; bench grinder; hand tools! shovels; forks and other hand tools no listed.

TRUCKS & TRAILERS

1947 Studebaker 1 1/2 ton truck with 13 1/2 ft. bed and grain sides, fair shape; 1951 Chev. 3/4 ton pickup; 7x9 flatbed with grain sides, good rubber, good shape; 1 Chev. 1/2 ton pickup (junk); 1 4-wheel trailer with flatbed.

HOUSEHOLD, ANTIQUES & COLLECTORS ITEMS

Tappan gas range; Frigidaire 9-ft. refrigerator; Maytag washing machine; Frigidaire 40-in. electric range; 20,000 B.T.U. Warm Morning gas heater (nice); 30,000 B.T.U. gas heater; 2 oil heaters; 2 wood or coal heaters; chrome kitchen table and 4 chairs; ironing board; kitchen cabinet; small glass cabinet; occasional chair; divan and chair; G.E. 21-in. T.V.; G. E. combination radio and record player; small radio; treadle type sewing machine; small antique drop leaf table; floor lamps; table lamps; electric heater, buffet; gate leg dining table and 4 chairs (nice); end table; commode; china closet with oval doors; 2 antique writing desks (small ones) brass bed; old dining table; antique rockers; dining chairs; dressers; steel wardrobe; 4 piece bedroom suite complete (nice); cedar chest; bedding; cut glass; kero lamps; antique clock; several nice pieces of antique dishes; fancy bowls; picture frames; old Edison records; old Stevens 12 gauge shot gun; banjo clock; Carnival glass; fruit jars; other small antique and collector items; kitchen pots; pans; dishes and small misc. items.

MR. & MRS. LAWRENCE KELLER

Clerk: Union State Bank, Clay Center, Kans.
Auct: Foster Kretz Auction Service, Clay Center, Kans.
Phone Morganville WA 6-4422.

Doctors Must Check Their Own Cheaters

The new president of the American Medical Association says the medical profession must find and condemn physicians cheating on Medicaid.

"A national scandal is under way," he said, "because a few physicians are cheating the medicaid program."

Dr. Gerald D. Dorman of New York, in a speech to the final session of the A.M.A. annual convention, said these physicians cheat by giving poor service, overcharging, and charging for services not given.

"We have recommended," Dorman said, "that cheaters be prosecuted under the law whenever appropriate."

Some local and state medical societies have recommended dropping from Medicaid any physician who gives inadequate care or charges wrongfully, he said.

The Internal Revenue Service announced two weeks ago that it would audit income tax returns of physicians who made more than \$25,000 a year from Medicaid or Medicare.

In an apparent reference to this, Dorman said, "We must make it perfectly clear to the profession and to the public that earning even a substantial amount of money from government health programs is not, all by itself, evidence of chicanery."

But he added, "It is our responsibility to take the lead in rooting out and condemning the few who are cheating."

Implement Sales Are Down

Sales of farm tractors in the United States in February, March and April lagged behind those of a year ago in the same months. But for May, sales outpaced those of May 1968, according to the Farm Industrial Equipment Institute, Chicago.

Sales in February were off 24 percent from a year ago; in March they were down 20 percent and in April 12.8 percent. In May, the tractor sales exceeded those for the same month in



Sylvan SALE CO., INC.

Sylvan Grove, Ks.
FRIDAY SALES EACH WEEK
Selling 1000-1500 fresh country stocker and feeder cattle, calves and stock cows each week.
Mike Meyer 913-526-3535
Micky Meyer 913-526-3225

Quinter LIVESTOCK COMM. CO.

Quinter, Ks.
MONDAY SALES EACH WEEK
Selling 1000-1500 fresh country stocker and feeder cattle, calves and stock cows each week.
Jay Meyer 913-754-3354

Meyer Stocker Feeder Order Buying Service

Featuring Cattle Direct From The Country
Mike Meyer, Sylvan Grove, Ks.
Micky Meyer, Sylvan Grove
Jay Meyer, Quinter, Ks.

1968 by 17.9 percent. Industrial tractor sales also were higher, thus indicating, the institute observes, more optimism in the tractor business than manufacturers had expected some months earlier.

A rather mixed market is reported on other farm machinery for the first months of this year, but in general sales are down slightly. Biggest drop in sales has been in combines. Hay balers show an increase.

AUCTION SALE

Wednesday

AUGUST 6

Starts 5:00 p.m.

EVENING SALE

Having moved into the Medford Manor, I will sell at public auction at my home located 1 block north of stop lights in Morganville, Kans.

Household Goods

1963 Frigidaire 9' refrigerator, very good
Frigidaire 40" electric range, good
Chrome breakfast set with 4 chairs
Metal utility cabinet; kitchen stools; ABC washing machine
2 Frigidaire automatic washers, good
Matching Frigidaire electric dryer
Lewyt sweeper and attachments; sewing table; office chair; treadle type sewing machine; ironing board
Zenith 21" console TV
Odds and ends of chairs
Antique china closet with oval door (very nice)
Antique clock; kneehole desk; floor lamp; table lamp; desk lamp; swivel rocker; divan (brown); hall tree.
Antique sewing rocker; antique center table; antique occasional chair
2 4-piece bedroom suites, complete
Lawn chairs
1 1/2 ton Frigidaire window air conditioner, good
Throw rugs; sausage stuffer and grinder; portable typewriter
Card table; small radio; center table; magazine rack; me-

tal bed, complete; kerosene lamp; benches; bookcase.
1890 Clay County Atlas; pots, pans; antique and fancy dishes; cut glass food grinder; toaster & skillet, both electric; kitchen dishes.
Other miscellaneous items not listed; iron kettle.

SHOP TOOLS, GARDEN TOOLS & TELEPHONE SUPPLIES & TOOLS

Garden Mark tiller, 3 hp, good
Shop built table saw
2 6' step ladders; 12' step ladder; 2 16' pipe poles; power lawn mower; hand seeder; garden hose.
New 710x16 tire
2 house doors, 1 has plate glass
Work bench; Coffing 3/4 ton hoist with safety; 16' sectional tree saw; 16' sectional tree trimmer; 2 HD wire clamps; thread cutter, 3/8 to 1 1/2
Pipe vise & stand; pipe cutter; pipe reamer; 36 tryson pipe wrench; 2 coils of galv. strand cable; Collins 1/2" electric drill; 3/8x16" bolts; wire stretchers; long handled digger and spoon; 50' steel tape.
Craftsman bench grinder and buffer.
Hand tools and many supplies & repairs used by small telephone Co. too numerous to mention.

Mrs. Anna Hull, Owner

Aucts: Foster Kretz Auction Serv. Clerk: Peoples National
Clay Center, Ph. Morganville WA 6-4422 Bank, Clay Center

Feedlot Equipment & Farm Machinery

AUCTION SALE

Saturday

AUGUST 9

Starts 9:30 a.m.

Lunch Served

Public sale of feedlot equipment and farm machinery at the Miller feed lot, 1 mile east of Strong City, Kansas.

Trucks

1966 V8 Ford 2 ton with BJ mixer feeder box
1959 V8 Ford 1 1/2 ton with grain bed, stock racks and hoist
1955 V8 IHC 2 ton with Farm-hand manure spreader
1954 IHC 2 ton with Davis mixer feeder
1951 GMC 1 1/2 ton with grain bed and hoist

Fox single row field cutter
3 section spike tooth harrow
JD 4 row curler
Graham Hoeme chisel
Mtd. field sprayer with booms and drops
IHC 27V 7' tractor mower
Tumaco 2 wheel hydraulic scoop
IHC 3-16 plow, hyd. lift.
3 4-wheel trailer wagons
Irrigation pump
Mounted Continental post hole digger
3 point tractor blade

Tractors

1966 Allis Chalmers HD4 diesel crawler with torque converter, hydraulic front end loader & rear mtd. ripper
Ford Industrial 2000 with front loader & hydraulic bucket
Ford 880 tractor
Super M Farmall with torque amplifier
John Deere Model 40 with 3 pt. hitch
W-9 IHC
John Deere B with 2 row cultivator

3000 feet 2" used pipe
12 rolls new barbed wire
Several hundred railroad ties
Hedge posts
10 hedge corner posts
6 light poles
Some used 3" pipe

MISCELLANEOUS

20'x8", 20'x4" augers
3 HP electric motor
Lincoln portable electric welder & generator
Electric arc welder
Mighty Mist fogger, 3 pt. hitch
Chain saw; portable insecticide fogger

Machinery

Allis Chalmers SP-100 combine with Hume reel & pickup attachment
Pull type road grader
10' IHC pull type disk
JD 2 row mtd. cultivator
IHC 16 hole low wheel grain drill

Truck and tractor mud chains
2 9x28 tractor tires, new caps
Numerous truck tires
Platform scale & other items too numerous to mention

HORSES

3 good saddle horses, been worked in feed lot
Terms: CASH

Arch Miller Estate, Owner

Auctioneers: Jim Barr & J. H. Hind Clerk: Glen Barrett

Oil Companies Seek Income On Slow-Pay Credit Cards

If you use a gasoline credit card — and probably 35 million people do — you may soon discover if you haven't already, that one of the best bargains in credit cards is rapidly disappearing.

You can definitely look forward to paying 12 to 18 percent a year interest if you don't pay on time. Some companies have let a user get away with not paying interest up to now.

You may be able to get as much as a year to pay your bill from some companies, but you'll have to pay up to 18 percent for the privilege.

Most companies typically have had two basic plans, one for gasoline and oil and one for more expensive purchases, such as tires, batteries and accessories. Generally, a customer was told he had 30 days to pay for the gas and oil and up to six months for the rest, with no interest on either.

But, if he knew how to go about it, he could get at least 60 days — at no interest — on the gas and oil and often more because of easygoing policies. He could do much the same on extended terms.

Now, because of tight money, new thinking is being brought into the industry. Oil men are beginning to realize that credit cards could become a major new source of income.

Dr. Paul Nadler, professor of business administration at Rutgers, the state university, in Newark, N.J., said many companies were taking the view that "as long as you're going to be sluggish in paying anyway, let's get a return on it."

He said, "more and more companies recognize this could be a good source of profit, and more and more will encourage you to take extended terms."

Nadler saw one possible danger — one more area in which the consumer is tempted to go over his head.

One of the newest wrinkles in

gasoline credit cards, quietly being studied by many companies that do not already have it, is the revolving credit plan.

In a typical plan, the customer gets 12 months to pay. Each month he is billed one-twelfth of the total plus 1½ percent interest on the rest.

Companies that have the revolving plan include the Continental Oil Company, the Union Oil Company of California, the Humble Oil and Refining Company, and the American Oil Company.

Among those studying the plan are the Cities Service Oil company, the Skelly Oil Company, and possibly the Sun Oil Company and the Mobil Oil Corporation.

Texaco's new venture is a "time charge plan," 10 percent down and 18 percent interest on the balance (or less in a few states.)

The Ashland Oil and Refining Company has a "monthly payment budget plan," with 11 percent added to the purchase, to be paid in 12 installments.

All these companies, of course, continue to offer their traditional credit-card plan and, for the most part, charge no interest on 30-day plans if paid within 55 or 60 days. They also charge no interest on extended-credit plans — 90 days and 180 days — if paid on time.

New Angle On Cleanup Of Feedlot Runoff

An interdisciplinary research group at Kansas State University, Manhattan, is working on an innovative technique for reducing feedlot pollution of Kansas lakes, rivers and streams.

Researchers from the university's engineering and agricultural experiment stations will collaborate in this venture.

The six-member faculty investi-

gative team is employing a land disposal method of feedlot pollution control in a project they are conducting in cooperation with Pratt Feedlot, Inc., Pratt.

The K-State researchers, headed by principal investigator Harry L. Manges, assistant professor of agricultural engineering, are conducting this pilot study under a \$136,608, two-year contract from the U.S. Department of Interior.

Research will be carried on at the Pratt Feedlot where some \$20,000 head of cattle are now fed daily.

First step will be to characterize the stormwater runoff from the feedlot, "determining the amount of pollutants in that runoff," Manges explained.

Then investigators will characterize manure on the feedlot. This involves determining the amount of phosphorus, nitrogen, sodium, potassium and calcium in the solid waste materials.

Final step will be to dispose of the runoff and solid wastes from the feedlot onto a selected site of agricultural cropland. A cornfield will be utilized in this pilot project.

"We plan to determine the quantities of these solid and liquid wastes which can be disposed on the cornfield without polluting the groundwater below the surface or the stormwater runoff," Manges said.

If this land disposal method works out as well as the K-State team anticipates, it could mean that water resources in Kansas would be subjected to far less danger from pollution from the state's growing number of animal feedlots.

"Should this project be successful, it means there would not likely be a recurrence of the closing of a water sports facility because of feedlot pollution. This happened last year at John Redmond Reservoir below Cottonwood Falls," Manges pointed out.

Faculty investigators working with Manges on this project which began June 1: Carl E. Anderson, instructor, agricultural engineering; Ralph I. Lipper, as-

sociate professor, agricultural engineering; Dr. Larry S. Murphy, associate professor, agronomy; Dr. William L. Powers, assistant professor, agronomy; and Dr. Lawrence A. Schmid, assistant professor, civil engineering.

In addition to providing for faculty and university financial support, this Department of Interior research contract will support four graduate students during the next two academic years.

Polled Hereford Two-Day Tour This Week

Ottawa will be the base for 18 stops on the 2-day annual tour of the Kansas Polled Hereford Assn. August 1-2. Jim Rowland of Marysville is chairman of the tour committee.

- July 29, 1969
- The tour will headquarter at the Royal Manor motel at Ottawa and make the following stops on August 1:
1. Carl Funk, west on KS from Goff
 2. Jess Christie, Muscotah
 3. Ray Hottman, west of Muscotah
 4. Everett Vaughan, Atchison
 5. Noon Lunch, Atchison
 6. Melvern Deckard, Atchison
 7. Tom Swearingen, Lawrence
 8. Ervin Steele, Lawrence
 9. Donald Churchbaugh, Baldwin
 10. Night Stop, Ottawa
- Stops planned for Aug. 2 include:
11. Raymond Gillette, Ottawa
 12. Harold McDonald, Williamsburg
 13. Keith Lankard, Garnett
 14. Noon Stop, LaCygne
 15. Dale Avery, Pleasanton
 16. Lloyd Winslow, Moran
 17. Morton Polled Herefords, Altoona
 18. H. J. Davies, Benedict

HORSE SALE at Wilson Livestock Auction SALINA, KANSAS

Saturday, August 2

Tack Sells 7:00 p.m. — Horses Sell 8:00 p.m.
Horses Sell In The Order Unloaded At The Sale
For More Information Contact:
Bernard Ireton — TA 3-8263 — Salina
Al Soukup — 658-2935 — Wilson
Vern Walker — 263-3123 — Abilene
or the Auctioneers:
Roger A. Johnson — Bob Perry Jr.



REPUBLIC COUNTY LAND 200A Improved & Unimproved

AUCTION SALE

Monday Eve.
AUGUST 4

Starts 8:00 p.m.
In American Legion Hall
REPUBLIC, KANS.

TRACT NO. 1
Approximately 80 acres of improved Republic County farm land north of Republic, Kansas.

Legal Description: Located approximately 1 mile north of the northeast edge of Republic, Kansas. The East Half (E½) of the Southeast Quarter (SE¼) of Section Twenty-four (24), Township One (1) South, Range Five (5) West of the 6th P.M. in Republic County, Kansas.

General Description: This tract of land lies level to slightly wavy and has produced very well over the years. For the investor thinking of irrigation possibilities, don't overlook. There is a 2 story frame 8 room modern home.

Allotments: The approximate 1969 allotments are 20.1 wheat, 23.0 milo, 21.0 corn and 1.0 conserving acre. There is approximately 71.0 acres of cropland. The balance is lots.

TRACT NO. 2
Approximately 80 acres of unimproved Republic County farm land North of Republic, Kansas.

Legal Description: Located approximately 1 mile North of the Northeast edge of Republic, Kansas. The West Half (W½) of the Southwest Quarter (SW¼) of Section Nineteen (19), Township One (1) South, Range Four (4) West of the 6th P.M. in Republic County, Kansas.

General Description: This tract of land lies wavy to rolling. This farm has been producing good crops and has possibilities for the grain and livestock man.

Allotments: The approximate 1969 allotments are 8.2 wheat, 10.0 milo, 9.0 corn and 1.0 conserving acre. There is approximately 29.0 acres of cropland. The balance is grassland and lots.

TRACT NO. 3
Approximately 40 acres of unimproved Republic County farm land North of Republic, Kansas.

Legal Description: Located approximately ¾ mile North of the Northeast edge of Republic, Kansas. The Northeast Quarter (NE¼) of the Northeast Quarter (NE¼) of Section Twenty-five (25), Township One (1) South, Range Five (5) West of the 6th P.M. in Republic County, Kansas.

General Description: This tract of land lies wavy to rolling. The production has been good and would be a desirable tract to add to any operation.

Allotments: The approximate 1969 allotments are 9.6 wheat, 11.0 milo, 10.0 corn and 1.0 conserving acre. There is approximately 34.0 acres of cropland. The balance is grassland.

THE FOLLOWING APPLIES TO ALL 3 TRACTS
Taxes: The Seller will pay the first half of the 1969 real estate taxes on the basis of the 1968 real estate taxes.
Present Tenant: E'don Eitzmann, R.F.D., Republic, Kans.
Terms: 25% down the day of sale and the balance at 7½ interest payable to the Peoples National Bank at Belleville, Kansas, as escrow agent for the seller on not less than a 3 year contract with 25% due on August 1, 1970, 1971 and 1972. A good and marketable title will be furnished by the seller. Escrow charges will be shared by both buyer and seller.

Land will be shown by making an appointment with the auctioneer prior to day of sale.

MR. & MRS. CHARLES M. DAVIS
Auct. and Real Estate Broker: Eugene Waring, ph. 527-5141
812 23rd Street, Belleville, Kansas
Licensed in Kansas, Nebraska and Oklahoma
Escrow Agent: The Peoples National Bank, Belleville, Kans.

BURLINGTON, KANSAS

Coffey County

Livestock Sale
Every
Wednesday

STARTS 12 NOON

Eureka Auction

Sale
Every
Monday

STARTS 1:00 P.M.

For Burlington Wed., July 30

Early Consignments

- 40 Choice whiteface yearling steers and heifers 575-625.
- 32 Good Angus calves 400-425
- 37 Mixed yearling steers 600-700
- 1 Good registered 2-year old Polled Hereford bull.
- 24 Good whiteface yearling steers and heifers 500-550.
- 19 Good whiteface and black whiteface steer and heifer calves 400-500

Special Stocker & Feeder Sale Sat., August 2 AT THE EUREKA SALE PAVILION EXPECTING 500 HEAD

These will all be native cattle raised or grazed in The Flint Hills, including:

Hereford, Angus and crossbred calves, 450-550 lbs.
WF and Angus and crossbred yearling steers, 550-700.
Feeder steers, 700-900.
Feeder heifers, 500-700.

Raymond Vaughn

BURLINGTON 364-2581
BARN PHONE 364-9576

Herb Rockhill

EUREKA GI 3-5493
BARN PHONE GI 3-9946

AUCTION

I am moving into a furnished apartment and will sell at public auction my household goods and some miscellaneous items at the house located 940 Sherman St., in Clay Center, Ks.

Tues., July 29
Starts 5:30 p.m.
EVENING SALE

Household Goods

- 1966 Coronado 16-ft. chest type deep freeze
- 1966 Coronado automatic washer; 1965 Coronado 9 ft. refrigerator
- 1965 Coronado 30 in. gas range
- These are all good.
- G E refrigerator, good
- Small gas range
- Coronado 8 ft. refrigerator, good
- Chrome kitchen table and 4 chairs
- Wood kitchen table and 4 chairs
- Buffet; 5 dining chairs; 1 occasional chair; center table;
- Antique center table; antique buffet; small antique table; small divan; 5 trunks; small Monitor electric washing machine; dresser with mirror; antique dresser with mirror; wooden bed, complete.

1969 Hoover sweeper with attachments, like new

1 clock; Davis double barrel shotgun, 12 gauge; double sink; antique hat rack; luggage; garden cultivator; 6 Oleander plants in pots; some hand tools; dishes and small misc. items not listed.

2 dozen laying hens; 2 chicken crates; some chicken feed.

Alex Szadejko,

Owner

Clerk: Peoples National Bank, Clay Center.

Auct: Foster Kretz Auction Service, Clay Center, Phone WA 6-4422, Morganville.

200 Acres Cloud County Real Estate AUCTION

We will offer the following described Real Estate For Sale at Public Auction at the farm located 2 miles West (of St. Joseph Hospital) 5 miles South, 1/2 mile West (on No. 9 Highway) and 1 1/4 miles South of Concordia Kansas on —

Tuesday, August 5th

Sale at 10:00 A. M. Sharp

LEGAL DESCRIPTION—The Southeast 1/4 (SE 1/4) and the Southwest 1/4 (SW 1/4) of the Northeast 1/4 (NE 1/4) of Section 2, Township 7, Range 4, West of the 6th PM, Cloud County Kansas.

The farm consists of the following acreages: 186 Acres farm ground, there are approximately 10 acres Brome Grass waterways: Approximate ASC acreage allotments are: 85.6 acres Wheat; 16 acres Feed Grain; 62 acres Oats and Rye (can be planted to Wheat) 15 acres Normal Conserving.

POSSESSION—Immediate Possession on Entire Farm.

TERMS—25% of purchase Price Down on Day of Sale, Balance Due in 30 Days Upon Delivery of a Clear and Merchantable Title. Sellers are to pay First Half of 1969 Taxes and all Prior Years!

NOTE—This is a good high producing farm, it lays real good and has Creek Bottom Ground. It has good allotment acres, it has Terraces established and is approximately 30% Terraced. This farm has been well Conserved and will make someone a good unit.

Mr. & Mrs. L. A. Blochlinger—Owners

RALPH C. HARDIN—Real Estate Broker, Clyde, Kansas

SALE CONDUCTED BY

LARRY LABASSE, Auctioneer & Real Estate Salesman
Concordia, Phone 243-1714

PUBLIC BOAT AUCTION

AUCTION SALE

Saturday
AUGUST 2

Starts 4:00 p.m.

Manhattan Marineland

520 Pillsbury Drive, Manhattan Kans.
(East end of viaduct on Highway 18)



We are over-stocked on used boats and motors, and will sell at public auction the following items to reduce our stock. Some of these boats are demonstrators; many carry factory warranty.

All motors will be in operating condition, guarantee will be announced.

- 1 14' sail boat, complete with trailer (demonstrator)
- 1 16' Richline fishing boat
- 1 15' Glass Magic boat with 35 hp. Evinrude motor and trailer
- 1 15' wooden boat with 35 hp. Mercury and trailer
- 1 15' Whitehouse boat, 50 hp. Mercury, trailer
- 1 14' Alumacraft boat, 40 hp. Johnson with electric starter and trailer
- 1 15' Fiber glass, 35 hp. Johnson and trailer
- 1 14' Lone Star aluminum with 7 1/2 hp. Evinrude, steering and trailer
- 1 14' wooden boat and trailer
- 1 14' Whitehouse with 25 hp. electric starter Sea King and trailer
- 1 16' Razorback fiber glass fishing boat with 33 hp. Evinrude and trailer (still under warranty)
- 1 13' wooden boat and trailer
- 1 45 hp. Sears motor

Additional Items To Be Included As Trades Are Made

TERMS: No boat may be removed until satisfactory settlement or arrangements for settlement have been made.

Auction conducted by Bob Wilson, St. George. Ph. 494-2552.

Manhattan Marine

L. A. WILLIAMS, Owner

RUSSELL — Part of the Kansas landscape is fading fast.

The familiar steel derricks which a generation ago served as sentinels for producing wells and riggings from which to hang block and tackle used in tubing and casing pulling are rapidly being torn down.

In fact, it is unusual to find an occasional oil well tower still standing.

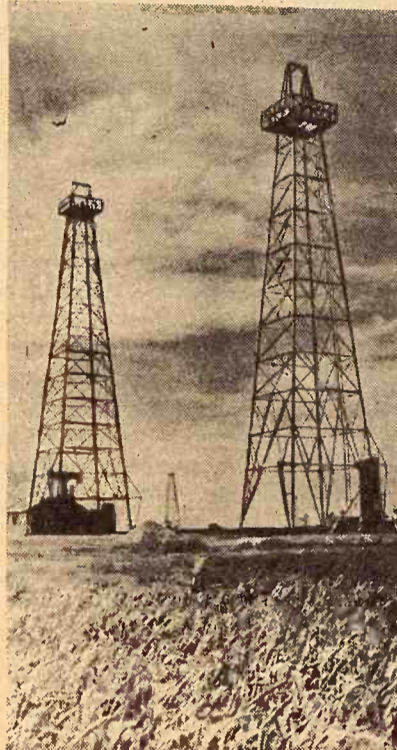

The derricks — which were arranged as neatly and precisely as fence rows and pinpointed the location of oil fields so that they could be seen for miles — have given way to low, compact pumping units which are drab and unimpressive by comparison.

Counties such as Russell, Barton, Ellis, Ellsworth, Harvey, Marion, McPherson, Reno, Rice and Stafford, where the big production came in the 1930s and 1940s, were dotted by thousands



"I never consider crop failure when I plant wheat."

Herington Livestock Auction Co.

Sale Every

Tuesday

Operating under Federal Supervision & Bonded for your protection.

If you have cattle to sell, call collect C. C. Wendt BL 8-2529 Herington; Wm. Schnell BL 8-2039, Herington; Ted Haefner, 317, Lincolnville.

Herington Livestock Auction Co.
Herington, Kans.

Derrick Reminders Nearly All Gone

of steel rigs.

In fact, a traveler experienced the sensation of being in a chute if he went between Chase and Ellinwood on the then US 50N, now US 56.

A canyon was virtually made of the 6-mile stretch of highway by pumping derricks that lined it. Scarcely 330 feet back of the right-of-way, a rig stood every 660 feet on both sides of the pavement.

At that time, 10-acre well spacing patterns were the rule in most Kansas fields. Nearly all the better leases in Chase-Silica had 16 wells to the quarter section, or eight wells to the mile on both sides of the section line.

Thirty years ago, the Trapp field along the Russell-Barton County line from Milberger to Beaver looked like a forest of miniature Eiffel Towers. All these are gone now.

The Burrton field directly east of Hutchinson had about 350 derricks before World War II put a premium on scarce metal. That resulted in development of truckmounted cable tool drilling and pulling units.

The townsites of Chase had pumping derricks behind stores, in alleys, adjacent to church property and around the cemetery.

The city of Russell had about 100 wells on the townsites — some a few feet from the business district — but never had the tall towers to call attention to the oilers.

But Russell has seen to it that there will always be a derrick to remind tourists of the city's petroleum heritage.

It put up one at the east edge of town, on the east edge of the route of old US 40. It is festooned with signs giving civic information.

Then it put up a lighted derrick on I-70 when it came through to lure traffic south of town.

Zenith, once a rip-snorting drilling center in eastern Stafford county, can claim half a dozen of the steel sentinels. Three of them are just off Stafford's north edge.

One of the last remaining orchards of neatly planted rows of rigs was in the old Richardson field near Hudson, until a few years ago.

Such historic tool pusher stomping grounds as the 46-year-old Fairport field northwest of Russell, the Bemis-Shutt ramparts along the Saline river canyons in Ellis County, and the Lost Springs district in Marion County still boast of a few pumping derricks.

But that is about all that remains of the tall steel towers.

320 A UNIMPROVED; REPUBLIC CO.

AUCTION SALE

Friday Eve.
AUGUST 8
REPUBLIC, KANS.

We will sell the following real estate and personal property at public auction in Republic, Kans. Personal property sells at the residence at 6:00 P.M. Real estate will be sold at the American Legion Hall in Republic, Kans. at 8:00 P.M. Seating will be available. Information given at sale time will take precedence.

TRACT NO. 1

Approximately 160 acres of unimproved Republic County farm land southeast of Republic, Kansas.

Legal Description: Located approximately 4 miles East of the Northeast edge of Republic, Kansas, on the Blacktop road and 2 miles South. The Northeast Quarter (NE 1/4) of Section Ten (10), Township Two (2) South, Range Four (4) West of the 6th P.M. in Republic County, Kansas.

General Description: This farm lies wavy to rolling and has been a good producer. For the livestock and grain operator, don't overlook. There is a good livestock pond in the pasture. Also, there is a 24x32 single story frame house and other buildings which have been vacant.

Allotments: The approximate 1969 allotments are 34.4 wheat, 12.0 Barley and no conserving acres. There is approximately 96.0 acres of cropland. The balance is grassland, hay meadow and lots.

TRACT NO. 2

Approximately 160 acres of unimproved Republic County farm land Southeast of Republic, Kansas.

Legal Description: Located approximately 4 miles East of the Northeast edge of Republic, Kansas, on the Blacktop road and 1 1/2 miles South. The North Half (N 1/2) of the Southeast Quarter (SE 1/4) and the South Half (S 1/2) of the Northeast Quarter (NE 1/4) of Section Three (3), Township Two (2) South, Range Four (4) West of the 6th P.M. in Republic County, Kansas.

General Description: This farm lies wavy to rolling and has produced well for many years. For the livestock and grain man desiring an all around farm, just take a drive by and you can see the answer.

Allotments: The approximate 1969 allotments are 28.9 Wheat, 37.0 milo, 18.0 corn and no conserving acres. There is approximately 82.0 acres of cropland and the balance is grassland and hay meadow.

THE FOLLOWING APPLIES FOR BOTH TRACTS

Taxes: The Seller will pay the first half of the 1969 real estate taxes on the basis of the 1968 real estate taxes.

Possession: Full possession of wheat stubble and idle ground will be given day of sale. Full possession of farmland, grassland and hay meadow will be given on March 1, 1970. Buyer will receive landlord's share of milo. Buyer will be required to pay landlord's share of fertilizer applied to the now growing milo.

RESIDENCE

Located 1 block North and 2 blocks West of the West Side Grocery Store in Republic, Kans. This is a 2 story frame 7 room home situated on a large lot.

ANTIQUES

Round oak table with 3 extra leaves and chairs; combination book case and desk; 5 wood rockers; Williams pump organ; 4 kerosene lamps; ice cream stool, and other items.

Inspection of land is welcome prior to the sale by making an appointment with the auctioneer.

Owners: Heirs of John Daugherty And Stella S. Daugherty, Estates

Administrators: Elmer Daugherty and Arletha Scarlett. Auct. and Real Estate Broker: Eugene Waring, ph. 527-5141, 812 23rd Street, Belleville, Kansas.

Licensed in Kansas, Nebraska and Oklahoma. Attorneys: Spurney and Spurney, phone 527-2666, Belleville, Kans

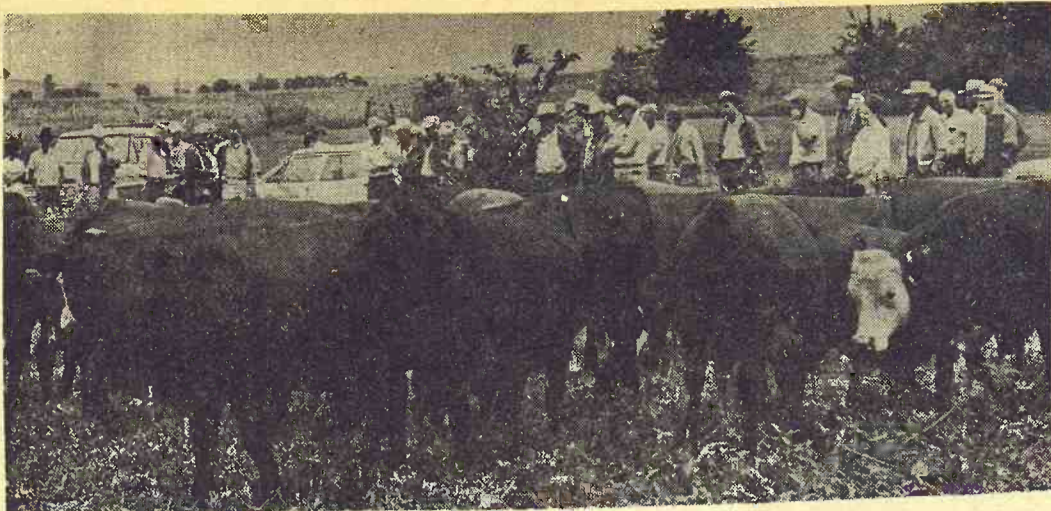

PLAIN CALVES ON BROME-BLUESTEM

One of nine stops on the annual Greenwood County Beef Tour was at the Calvin Bewley ranch north of Eureka, shown here, where cattlemen viewed a lot full of plain calves pasturing on brome and bluestem with a range supplement.

A Start To Relocate Veterinary Facility

MANHATTAN — Start on the development of a new veterinary complex at Kansas State University here has been assured with the announcement of a \$672,675 grant from the United States Department of Health, Education and Welfare's Division of Health Manpower.

According to Dr. Charles E. Cornelius, dean of veterinary medicine at KSU, the grant provides matching funds to assist in construction of a \$2.4 million comparative medical sciences building.

The three-story structure is one of three major buildings planned for the new complex and marks the first step in a seven-step long range plan to relocate the K-State College of Veterinary Medicine on a satellite campus. The new site is an 80-acre tract which

lies just north of the main campus and just east of Jardine Terrace Apartments.

Vincent Cool, assistant vice president for planning, says final working drawings are now being prepared and bids can be called and construction begun as soon as the plans are completed and final approval received from Washington. Construction could get underway as early as late fall.

The new comparative medical sciences building will be a research and teaching facility housing diagnostic laboratories for the College of Veterinary Medicine and laboratories for teaching diagnostics and surgery to students. The remainder of the building will be devoted to faculty offices and research laboratories. Also included in the build-

ing plans are laboratory animal handling facilities. John Brink is the associate architect.

The K-State veterinary medicine grant was included in awards totaling more than \$9 million just announced by Robert H. Finch, Secretary of Health, Education and Welfare, for the construction of health professions educational facilities. The KSU grant is administered by the Division of Educational and Research Facilities, the component of the Bureau of Health Professions Education and Manpower Training responsible for funding and administering all National Institute of Health extramural construction grants programs.

The latest grants bring the total federal funds for construction of health professions educational facilities to approximately \$537 million. The program, authorized in 1963, has assisted 133 schools to increase their first year enrollment by 4791 students.

SELLING STARTS 12:30 NOON
Fat Hogs — Pigs — Cattle

We had a good sale last week with receipts of 314 cattle and 328 hogs. We had a \$26 fat hog top. With a lower cattle market, we thought we had a good active sale. Butcher cows were about steady with the week before. Below is a partial listing:

HOGS		CATTLE	
28 fat hogs	203 @ 26.00	3 bbf steers	680 @ 28.60
11 fat hogs	222 @ 25.85	32 black steers	754 @ 28.40
8 fat hogs	212 @ 25.70	7 blk fc str	627 @ 28.90
17 fat hogs	210 @ 25.60	3 black steers	621 @ 28.50
20 fat hogs	228 @ 25.65	4 mixed steers	665 @ 28.00
7 fat hogs	218 @ 25.50	11 wf brn str	884 @ 28.20
		15 holstein steers	857 @ 25.65
		11 black steers	573 @ 30.50
		14 b&bbf str	480 @ 32.40
		3 whicf str	455 @ 31.30
		4 black steers	407 @ 32.00
		2 whicf str	375 @ 32.30
		6 holstein str	670 @ 26.00
		1 whicf hrn str	765 @ 29.00
		8 black steers	588 @ 28.50
		3 blk wf steers	533 @ 29.30
		3 holstein steers	543 @ 27.10
		11 whicf steers	695 @ 30.00
		9 b&bwf hfrs	706 @ 26.10
		1 whicf hfrs	640 @ 26.40
		4 b&bbf hfrs	498 @ 28.00
		3 whicf hfrs	961 @ 23.00
		11 blk whicf hfrs	575 @ 26.10
		1 black cow	1040 @ 19.85
		1 whicf cow	1235 @ 18.75
		1 roan hrn cow	1040 @ 19.80
		1 spotted cow	1000 @ 19.30
		1 red cow	975 @ 19.30
		1 black cow	710 @ 18.70
		1 blkfc cow	950 @ 18.60
		2 black cows	1115 @ 19.40
		1 whicf cow	1150 @ 21.60
		1 whicf cow	970 @ 19.00
		1 whicf cow	1021 @ 18.30

Listen Monday to WIBW 6:10 to 6:45 a.m. for listings

TO LIST CONSIGNMENTS OR FOR INFORMATION CALL:

JERRY MOYLAN
767-6640

WES SWENSON
767-6388

PAT MOYLAN
767-5435

SALE BARN
767-5131



on Highway US 56 East Edge of
Council Grove, Kans.

Bonded Livestock Dealers & Order Buyers

\$40,000 For Lave Charolais

Lester Lave of Hanover sold the second top bull at the 3rd World Charolais sale at Calgary, Canada, July 5. The animal, a June 1968 bull, owned by Lave and Dr. Mischeler of Tulsa, Okla., brought \$40,000 from George Deen of Fort Worth,

July 29, 1969

Texas.

The top seller at the Calgary sale brought \$90,000 from a buyer which paid that amount to Bieber Brothers, Rimby, for a June 1968 bull which weighed 1653 pounds as a yearling.

The 68 head at the sale averaged \$11,823 per head.

AUCTION SALE

Saturday

AUGUST 2

Starts 1:00 p.m.

TOPEKA, KANS.

As we have purchased the real estate of the former Highway 24 Bait Station and the former Billings Service Station adjoining our business location at 611 West Highway 24, we will sell the following just west of Holiday Inn North, Topeka.

BAIT EQUIPMENT

Large RC Cola vending machine
Pop cooler, 30"x20"x5½"
National cash register, electric, No. 4266354, 7 departments, rings up to \$99.99.
4"x30"x30" & 6"x30"x36" coolers; Koch glass front cooler, 8"x4"x3"; large Seeger refrigerator; small Coolerator refrigerator; 4 cement water tanks 7½"x3"x26".
3 metal bait tanks 8"x30"x32"; 1 metal bait tank 12"x36"x24"; 3 miscellaneous metal tanks; 6 electric minnow saver aerators; 13 perforated bait buckets; display rack 8"x5"x3"
30 insulated sportsman jackets and suits; shelving; counters.

MISCELLANEOUS

Large office desk
Table saw with ¾ hp motor
Woods Bros rotary mower, PTO, pull type, needs repair
Springfield rotary lawn mower

er; electric blower
Lawn seeder and fertilizer
2 small Johnson outboard motors and many other items

TRUCKS

1965 Chev. ½ ton pickup, bed
1964 Ford ¾ ton, 4 speed
1964 Ford Econoline van
1963 Chev. ¾ ton, utility body
1963 Chev. ¾ ton pickup, bed
1963 Chev. ½ ton pickup
1963 Ford V8 ½ ton pickup, aut. trans.
1961 Ford sedan delivery
1959 Chev. El Camino
1959 IHC tractor, R185
1955 Ford ½ ton with utility bed
1954 Chev. ½ ton pickup
1950 IHC truck, 2 ton, 2 spd.
12' grain & stock bed
TRUCK EQUIPMENT
5 truck 5th wheels; lift gate, needs repairs; 8 Chev. pickup bed; 10' van body; fluid transfer pump; truck butane equipment including tank; 8' utility bed

DEE MORRIS, Owner

Auctioneer: Jim Kirkemide

AUCTION SALE

MONDAY, AUGUST 4

STARTS 10:00 A.M.

Lunch Served

Special Invitation
FREE BEER AND POP
Come out to the sale and enjoy the day with us.

As we have quit farming and moved to Ellsworth to devote full time to my auctions and Real Estate Brokerage, we will sell the following personal property at Public Auction at the farm located 7 miles north on K-14, 1 mile west and ½ north of the K-14 & 140 intersection at Ellsworth, Kans.; or ½ mile south of Interstate 70 & K-14 Interchange, 1 mile west and ½ mile north.

MACHINERY, TOOLS & MISCELLANEOUS

1964 Case 730 tractor w/ 650 loader, 1500 hrs.
1947 JD tractor D
Allis Chalmers tractor WC
Case plow, 3-14
M&M oneway, 6-ft.
Case tandem disc, 9-ft.
MW single disc, 15-ft.
JD springtooth, 16-ft.
IHC spiketooth harrow, 24-ft.
JD rotary hoe, 14-ft.
1951 JD mower, No. 5
Roto Speed rotary mower, 7-ft., 3-pt.
1967 Case baler, twine, 230, PTO, baled 3000 bales
1967 Kelly Ryan rake
1958 JD Sulky rake, 12-ft.
1957 bale elevator, 20-ft.
Bale loader
1962 Bee Line field sprayer
1955 JD manure spreader, Model L
MM drill, 16-8; MH drill, 16-8
JD power wheat binder, 10-ft.
Case hydraulic cylinder, 2-way
45 telephone cross arms, 3x4x10 ft.
50 railroad ties; 2 telephone poles
Cedar posts; Metal & wood troughs
Panels; woven wire; saw frame; small metal building.
100 steel T posts; drive belt; wire stretcher; shovels & forks; pipe fittings; oil barrels; 5 gal. gas cans;
Grease guns; 5 tires, 7.50x14; 4 gal. 2-4D; 5 boxes plastic baler twine; 2 kerosene tank heaters; scrap iron; angle, flat & shaft iron.
Rear tractor blade, 3-pt.
Snow plow blade
Hay fork; rock fork
Power post hole digger, 9" & 16"
Wetmore hammermill
Steel stock rack for Wideside pickup
Steel dehorning chute
Front end loader
Hay rack, 20-ft.
Low-Boy implement trailer, 20-ft.
Grain auger, 4"-16-ft.
2 200-gal. gas tanks on stand
Craftman Welder, 180 amp w/ helmet & accessories
Victor acetylene welder, complete
Welding table
Briggs & Stratton engine, 14 hp. gas
Power Products engine, 24 hp. gas
2 electric motors, ½ hp.
5 ton hydraulic jack
4 sets wheel weights
Log chains; cattle oiler; mineral feeder; electric fence.

HAY

500 bales 1st cutting alfalfa
150 bales prairie hay, approx.
200 bales straw

HOUSEHOLD AND POSSIBLE ANTIQUES

Player piano, rolls & bench
Edison cylinder phonograph
2 Dearborn gas heaters
2 propane heaters, 1 75,000 BTU
Singer treadle sewing machine
2 desks; bath heater; writing desk; buffet; lounge; studio couch; duffold;
Large iron bell; iron kettle; Winchester 97 shotgun
2 12-gauge shotguns, 1 single, 1 double barrel
Some dishes; chairs, assorted; tables & stands; trunk; kitchen cabinet; high chair; baby bed;
Medicine cabinet; clock shelf;
Fireplace iron teakettle; irons; foot warmer; coffee grinder;
Kerosene lamps & lanterns
Lamb brackets & reflectors
Churn; cream separator; cream cans; bird cages.
Many other articles too numerous to mention.

TERMS: CASH.

MR. & MRS. RAY GERBITZ, Owners

Auct: Melvin Temple, Lyons, Kans.

Clerks: Alfred Schultz; Delvin Haase.

Start Counting Horses Again' USDA Asked

A move is a-hoof to get the Agriculture Department more involved with the nation's resurgent horse industry, which authorities say contributes around \$5 million annually to the economy. There are nearly seven million horses now, spokesmen say, and the total is expected to reach

eight million by 1972 and perhaps 10 million by 1977 — about what they numbered around the turn of the century.

The Agriculture Department, which keeps records for hogs, cattle, sheep and other farm animals, discontinued its annual horse and mule census in 1960.

A new organization, the American Horse Council, Inc., wants the government to pay more attention to the industry and recognize it as a major part of the national economy.

The council was organized last February in Palm Beach, Fla. Former Sen. Thruston B. Morton of Kentucky is president.

Henry Durham, executive director, says meetings have been held recently with top government officials, including a 40-minute session with President Nixon last month, in an effort to boost interest in the horse business.

"One of the problems is that there is a tremendous concentration of horses in and near urban area," Durham told a newsman. "And we simply don't know how many there are or how big this business really is — and I don't think anybody else does."

The council is scheduled to present findings of a preliminary survey on the economic importance of horses at a meeting at Lexington, Ky., on July 23, Durham said. Hopefully, he added, the report will show some of the industry's impact on the farm economy, employment and other factors.

Olathe Man Wins At Kaw Valley Show

MANHATTAN — Marvin Allen, Jr., Olathe, was the owner of the champion steer at the Kaw Valley Junior Hereford Show, July 12, Manhattan. Clint Rusk, Sun City, showed the second place steer in the heavyweight division, of which 17 steers were entered.

In the light weight steer class, Ken Ebert, St. George, had first place steer. Mona Rusk, Sun City, showed the second place steer in this class of 16 steers.

Allen also showed the champion heifer of the junior show. The champion was a junior yearling. Another junior yearling heifer shown by Mona Rusk was reserve champion.

Bill Kimmell, Kiowa, won the showmanship contest. Reserve in the contest went to Ken Ebert.

Prior to the steer and heifer show, the young men and women participated in a judging contest.

Mike Bohn, Alta Vista, was high individual in the judging contest. Other top individuals were Ken Ebert, St. George, second; Alan Falk, Alta Vista, third; Kyla McDiffett, Alta Vista, fourth; and Wally Olson, Olsburg, fifth.

Team placings were as follows: Blue Ridge 4H, Wabaunsee county, first; Bonfire 4H, Riley county, second; Pottawatomie county 4H's, third; Barber county 4H's, fourth; and College Hill 4H's, Riley county, fifth.

LIVESTOCK

AUCTION

Sale Every Wed.

1:00 p.m.

WED., JULY 30

450 lb. Northern feeder lambs, choice lambs, clean.

TUES., AUGUST 5

Bucking horse & Using horse sale. Fairgrounds rodeo arena.

KCNK
MON.-WED.-FRI
6:45

Auctioneers
LARRY LAGASSE
CH 31714
ROLLIE LAGASSE
CH 32215

Concordia Sales Co.

CONCORDIA

KANSAS

AUCTION SALE

Saturday

AUGUST 2

Starts 12:00 Noon

Lunch Served

We will sell at auction on the old Stallard farm located 3 1/2 miles southwest of Onaga, Kans., or 2 miles south and 1/4 west of Highway 16, on county road; or 3 miles north and 1/4 west of the Westmoreland-Emmett road on county road.

Farm Machinery & Equipment

1936 JD Model A tractor, good rubber Farm Hand mounted on A tractor with hay basket with all new teeth; Forage fork and Manure Scoop.
1938 JD Model B tractor with No. 5 JD mower attached.
Two-row cultivator for above tractor
IH 100 bu. 2-wheel manure spreader, good as new
IH Side rake, good
IH 12 ft. Fertilizer Spreader, new
30 Ft. grain and bale elevator, power take-off, good
6 Ft. J.D. One-way
Ford 10 ft. Chisel, 3-pt. hitch
IH 10 ft. Packer
8 Ft. Tandem disc
2 Ft. IH Dump rake
JD 16 ft. hay wagon
Two 14 ft. hay wagons
Power post hole digger
Wards Tractor Tumble Bug Scoop
Burr Grinder with distributor and several feet of blower pipe
Evans Sprayer with Boom, can be used in pickup
One Tank heater, uses Kerosene fuel
One tank heater, wood burner
One large tank for hauling water
Small 2-wheel trailer
IH Self washing cream separator
Sears 2-unit milker

Farm Machinery & Equipment

McCullough chain saw
14 in. walking plow
Set of work harness, complete
24 in. riding lawn mower
Large tarpaulin
Garden tools
Bench vise
Wall press drill with bits
1/2 inch Electric drill with bits
Large mail box
Large rope with wooden blocks
Livestock Syringes — One new Nasco
Whites Improved Emasculator
Man's bicycle, converted to exerciser

LOTS OF OTHER MISCELLANEOUS ITEMS — SEVERAL ANTIQUES

Cross cut saws
Horse collars
Scrap iron pile — also several old pieces of machinery.

Furniture and Household Goods

Coffee table
Gas Plate
RCA TV on stand
3-Piece Living Room Sectional
1 three-quarter iron bed with springs and mattress
1 oak bed with box springs and mattress
1 Brass bed with springs
Picnic table
2 Steelyards
2 Water Separators
Set of Dishes
Corner Table
Platform rocker

Minor & Faye Stallard, Owners

Auctioneer: James Kocher

Clerk: Delbert Platt

Cloud County Livestock Commission Company

"Gail Garton — owner & manager"

Concordia, Kansas

Sale Every Saturday

Radio KNCK '1390' 6:45 T. T. S.

Sale Every Saturday

Leo Rauch, Clay Center, 632-3092

Bob Craig
Ph. 243-1112

J.M. "Matt" Davis, Delphos 623-4543

COW POKES

By Ace Reid

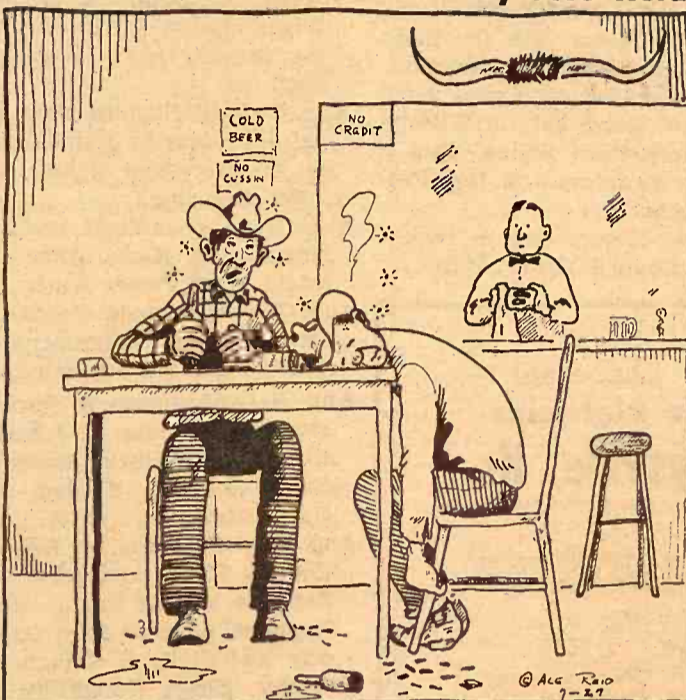

"One thing I admire about you Zeb, is you always know when you've had enough to drink!"

AUCTION SALE

Tuesday

AUGUST 5

Starts 11:00 a.m.

In order to settle the estate of the late F. W. Biberstein, we will sell all blacksmith equipment, and all auto parts, tools and a million other items at Home, Kans.

Blacksmith Shop

Cold tire setting machine; bent wood rims & fellows; No. 58 Skows disc sharpener (roller type); air compressor; cone; large iron punch; hot iron shears; cold iron shears.

Trip hammer (Jenkins and Lincoln); trip vise; 2 bench vises; drill press; 5 HP electric motor, 110V; 55' line shaft with 10 pullies & friction clutch; saw mandrel; mortise machine; gauge block

Tongs, hammers, pipe wrenches, monkey and end wrenches, special tools and tools of all kinds; hand tools, planes, reamer set, tap & die sets; saws; bits, braces; 2 6" C clamps, etc.

OLD CAR PARTS

T front radius rod; 11 windshield; 5 auto wheels; 6 steering assemblies; 25 head lights.

4 5.25x21 tires & rims; 15 horns; 6 vacuum tanks; 19 jacks; Buick radiator shell; 2 Buick bumpers; transmission; front & rear axles.

Coils, generators, starters, rods, hubcaps, carburetors, speedometers, radiator caps, dash assembly, tail lights; axles & part books.

OLD IRON

6 piles iron; pipe fittings, and many, many boxes of this and that

COLLECTORS ITEMS

Steam whistle; cash drawer; ribbon cabinet; spool cabinet; copper tea kettle; candy buckets; nail kegs; single trees and double-trees.

NEW IRON — 1 1/2" & 2" new strap iron; 1/4", 1/2", 1 1/2" new rods.

NEW PARTS — Barrel faucets; cultivator sweeps; 50 lister lays.

MISCELLANEOUS

F. W. Biberstein Estate

R. N. Breeding, Auctioneer

Barney & Tarz, Clerks

AUCTION

1 mile east of White City, Ks., then 4 1/4 north.

FRI., AUGUST 1

Starts 12:30 Noon

1949 John Deere A tractor, new rubber, excellent condition
New Idea tractor manure spreader, always shedded
Considerable other machinery

Antiques including coffee grinder; cast iron toy bank; set of antique German china, pink & white w/ gold trim; assorted china and glassware; wooden churn; child's rocker; sewing machines; kerosene statue lamp with star and moon pattern; other kerosene lamps; 2 clocks; etc.

Mr. & Mrs.

Harry N. Johnson

Owners

Auct: Jim Kirkminde, 266-4590 or 272-5853, Topeka, Kans.
Clerk: First Nat'l Bank, White City.



Gail Garton, Concordia

G&G Calendar

- July 29 — Dairy dispersal south-east of Oskaloosa, Kans., W. A. Ousdahl & Robert Daniels. Auctions Ray Robert & Raymond Zimmerman.
- July 29 — Loder land, Salina, Ks. Sheriff's sale in partition, Court House. Auctions Frank Harz & Bob Perry.
- July 29 — Household goods in Clay Center, Kans., Alex Szadejko. Auction Foster Kretz.
- July 29 — Loder land, Minneapolis, Kans., Sheriff's sale in partition, court house. Auctions Frank Harz & Bob Perry.
- July 30 — High grade Holstein complete dispersal sale east of Highland, Kans., Mr. & Mrs. Paul Guthrie. Auction - Sale mgr. Donald J. Bowman.
- July 30 — Duplex and furnishings in Salina, Kans., Ivan McKim Jr., Auctions Frank Harz & Bob Perry.
- July 30 — Farm sale northeast of Clay Center, Kans., Lawrence Keller. Auction Foster Kretz.
- July 30 — Farmland & machinery northeast of Hebron, Nebr., Edna Priefert estate, Carl Nyström, admin. Leonard J. Germer, Hebron, atty. Auctions Schultis & Son & Wolken.
- Aug. 1 — Farm sale northeast of White City, Kans., Mr. & Mrs. Harry M. Johnson. Auction Jim Kirkemunde.
- Aug. 1 & 2 — Annual Kansas Polled Hereford Assn. eastern 2 day tour starting at the Carl Funk farm in Goff, Kans., with a night stop in Ottawa. Arnold Wittorff, Inman, sec.
- Aug. 2 — Bait shop and used trucks in Topeka, Kans., Dee Morris. Auction Jim Kirkemunde.
- Aug. 2 — Real estate in Greenleaf, Kans., Arthur and Katie Cyr estate. Auction Foster Kretz.
- Aug. 2 — Motor cars for Bud's Wrecker Service in Junction City, Kans., C. W. Crites, auction.
- Aug. 2 — Horse sale in Wilson Livestock Barn, Salina, Kans., Roger A. Johnson & Bob Perry, auctions.
- Aug. 2 — Rogers Gun & Tackle Shop, Council Grove, Kans.,

Announcing The Plegge Bros. Complete Dispersal 110 Registered & Grade Holsteins Mon., Aug. 25 Marysville, Ks. Selling at Hedstrom Hall on US36—Easte edge of Marysville.

25 Registered Holstein cows 20 Grade Holstein cows
23 Registered Holstein Heifers 42 Grade Holstein Heifers

1 Registered Holstein Herd Bull
1968 DHIA AVERAGE
15,768 Milk 533 Fat
JUNE Classification Average on Type 81.4
650 lb. MPI Base To Be Sold

This herd has been a partnership for many years. Arlo Plegge is selling his MPI base and quitting the dairy business. Herb Plegge is remaining on the farm and is retaining his half of the MPI base.

WATCH FOR MORE DETAILS OF THIS
GOOD FARMER-BREEDER HERD

This is one of the better bred working herds of Kansas that will be up for complete dispersal, August 25.

E. A. Dawdy, Sale Mgr. HERB & ARLO PLEGGE, Own.
Salina, Kans. MARYSVILLE, KANS.

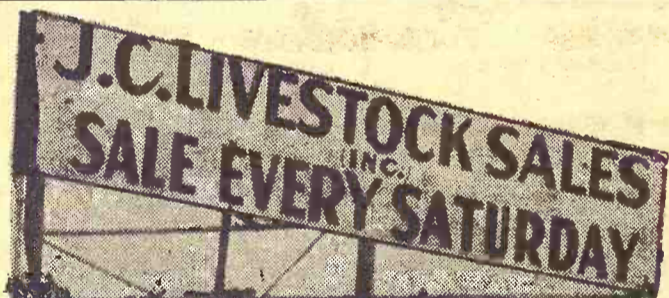

HOGS START AT 11:00 A.M. CATTLE AT 1:00 P.M.

The cattle market for the week was a little lower but showed more action on the bidding. The number of cattle offered each week are starting to pick up and the northern buyers will be here next week.

HOGS		COWS	
13 mixed but.	231 @ 25.70	1 whiteface cow	1130 @ 20.90
10 mixed but.	237 @ 25.65	1 whiteface cow	1090 @ 20.30
11 hamp but.	197 @ 25.65	1 whiteface cow	950 @ 19.90
17 hamp but.	236 @ 25.65	2 whiteface cows	1080 @ 19.90
10 white but.	237 @ 25.60	1 whiteface cow	1030 @ 19.70
22 white but.	207 @ 25.60	1 black cow	1150 @ 19.60
25 white but.	229 @ 25.55	1 black cow	980 @ 19.50
35 mixed but.	204 @ 25.55	1 holstein cow	1460 @ 19.40
82 mixed but.	233 @ 25.45		
SOWS		Heiferettes brought \$21 to \$23	
1 white sow	300 @ 23.40	Steer calves weighing 400-500 lbs.	
2 mixed sows	403 @ 23.00	\$29.50 to \$32.00	
2 white sows	360 @ 22.90	500-550 lbs. \$29. to \$30.50	
1 red sow	415 @ 22.40	Heifer calves 400-500 lbs.	
1 red sow	520 @ 21.00	\$27 to \$28.50	
PIGS		Feeder steers 850 to 985 lbs.	
6 red pigs	@ 22.50	\$28 to \$29.40	
8 hamp pigs	@ 20.75	Feeder heifers 850 to 985 lbs.	
10 mixed pigs	@ 20.50	\$26 to \$27.50	
59 mixed pigs	@ 20.00		
22 mixed pigs	@ 18.25		
12 white pigs	@ 18.25		
28 mixed pigs	@ 16.00		
29 hamp pigs	@ 16.50		
25 mixed pigs	@ 16.50		
13 white pigs	@ 17.25		

LICENSED AND BONDED
BARN PH. JUNCTION CITY 238-1471

If you have livestock to appraise, call:

VERN LANGVARDT, Manager, 238-8211, Junction City
HOWARD LANGVARDT, Auctioneer, 238-8212, Junction City
HERB NEUMEYER, White City, Phone 349-2863

- Aucts H. M. Sharp & Lee Remy
- Aug. 2 — Geo. Hitchcock estate, Tescott, Kans., farm land and residence. Auctions Bob Perry & Frank Harz.
- Aug. 2 — Overstock of boats and motors southeast of Manhattan, Kans., Manhattan Marine-land, L. A. Williams, owner. Auction Bob Wilson.
- Aug. 2 — Farm sale south of Onaga, Kans., Minor Stallard. Auction James Kocher.
- Aug. 4 — Farm sale northwest of Ellsworth, Kans., Mr. & Mrs. Ray Gerbitz. Auction Melvin Temple.
- Aug. 4 — Sale of Republic County, Kans. farmland at American Legion hall in Republic, Mr. & Mrs. Charles M. Davis. Auction Eugene Waring.
- Aug. 5 — Cloud County farmland southwest of Concordia, Kans., Mr. & Mrs. L. A. Blochlinger. Ralph C. Hardin, real est. broker; Larry Lagasse, auction.
- Aug. 5 — Blacksmith shop and old car parts in Home, Kans., F. W. Biberstein estate. Auction Raleigh Breeding.
- Aug. 6 — Household goods in Morganville, Kans., Anna Hull estate. Auction Foster Kretz.
- Aug. 7 — Household Goods, Salina, Kans., L. J. Heroneme. Auctions Frank Harz & Bob Perry.
- Aug. 8 — Antiques & jewelry store merchandise in Junction City, Kans., Glick Jewelry Store close-out, William J. Glick estate. Auction C. W. Crites.
- Aug. 8 — Farmland in Republic County, Kans., and personal items to be sold in the city of Republic, heirs of John Daugherty and Stella S. Daugherty estates. Elmer Daugherty and Arletha Scarlett, administrators. Auction Eugene Waring.
- Aug. 9 — Furniture, appliances & miscellany at CK Exhibit bldg., Belleville. Jim Lewis Motors. Eugene Waring, auction.
- Aug. 9 — Household goods in Herington, Kans., Mrs. M. J. Kern. Auction Lee Remy.
- Aug. 9 — Feed lot equipment and farm machinery east of Strong City, Kans., the Arch Miller estate. Auctions Jim Barr and J. H. Hind.
- Aug. 9 — Farm sale southeast of Moundridge, Kans., Richard Huxman. Auction Ted Krehbiel.
- Aug. 11 — Antiques & household goods in Concordia, Kans., the Ruby Clark Hayes estate. Auction Foster Kretz.
- Aug. 13 — Real estate in Concordia, Kans., Ruby Clark Hayes estate. Auction Foster Kretz.
- Aug. 13 — Farm sale west of Herington, Kans., Wallace Hill. Auctions H. M. Sharp and Lee Remy.
- Aug. 15 — Complete dairy farm dispersal, Fairview, Ks., Van Dolsen Dairy Farm. Auction & Sale mgr. Donald Bowman.
- Aug. 16 — Farm sale southwest of Moundridge, Kans., Mr. & Mrs. J. M. Dick. Auctions Ted Krehbiel & Richard Ediger.
- Aug. 16 — Duplex, Salina, Kans., Blanche Schoof estate. Carl Rundquist, executor. Auctions Frank Harz & Joe Mendicino.
- Aug. 20 — Home in Salina, Ks., Morris heirs. Auctions Frank Harz & Bob Perry.
- Aug. 21 — Farm sale, Beverly, Kans., Harold Meier. Auctions.

AUCTION

At 310 Main Street
COUNCIL GROVE, KANS.
Sat., Aug. 2
Starts 1:00 P.M.

Store fixtures, hunting equipment fishing equipment, garage supplies and tools.

Rogers Gun & Tackle Shop

Auctions: Lee Remy & H. M. Sharp
Clerk: Roy Peterson.

- Frank Harz & Bob Perry.
- Aug. 23 — High grade complete Holstein dispersal sale at Falls City, Nebr., Mrs. Wesley Carico. Auction sale mgr. Donald J. Bowman.
- Aug. 23 — Farm sale southwest of Moundridge, Kans., Menno Sperling. Auction Ted Krehbiel.
- Aug. 25 — Changed from July in Clay Center, Kans., Bill & 17 — House and furnishings Mildred Paquette. Auction Foster Kretz.
- Aug. 25 — Holstein dispersal sale, Marysville, Kans., Plegge Brothers. Sale mgr. E. A. Dawdy.
- Aug. 27 — Sunflower consignment sale of registered Holsteins in Salina, Kans., sales managers John Carlin and Doug Fellers.
- Aug. 30 — Farm sale north of Herington, Kans., Walter Albrecht. Auctions Lee Remy and H. M. Sharp.
- Aug. 30 — Household goods in Washington, Kans., Kenneth Durfee. Auction Foster Kretz.
- Sept. 2 — Farm sale, Home, Ks., Edw. Johnson.
- Sept. 3 — Holstein dispersal at Woodward, Okla., G. K. & R. J. Holom. E. A. Dawdy, Salina, sale mgr.
- Sept. 6 — Farm sale south of Onaga, Kans., Delbert Platt. Auction James Kocher.
- Sept. 5 & 6 — Hardware store closeout in Greenleaf, Kans., Glen Allen. Auctions Jim Dickson and Foster Kretz.
- Sept. 8 — Farm sale north of Miltonvale, Kans., Mrs. Adolph Gunter. Auctions Rollie and Larry Lagasse.
- Sept. 8 — Farm sale south of Morrowville, Kans., Florence Pickard. Auction Foster Kretz.
- Sept. 20 — High Grade Holstein dairy herd sale, Climax, Kans., Virgil and Harold McCormack. Auction-sale mgr. Donald J. Bowman.
- Sept. 20 — Complete dispersal of registered & commercial Santa Gertrudis cattle and equipment at Belleville, Kans., livestock sales, Dr. & Mrs. P. L. Beiderwell. Auction Carson E. Hansen.
- Nov. 1 — Registered Holstein sale in Cameron, Mo., Lloyd Bacon. Auction-sale mgr. Donald J. Bowman.

- Nov. 14 — Hammarlund rock Angus sale.
- Nov. 6 & 7 — Kansas Shorthorn Show & Sale, Hinson, Kans. Milton Nage sale mgr.
- Nov. 8 — Crowther-Walker Quarter Horse production in Salina, Kans., Duane Walker, sale mgr.
- Nov. 21 — Johnson Hereford Farms annual fall sale, Johnson & Sons, Smolan, Kans.

Across Board Valuation Cut Lowers Tax Base

Russell County's tax base a sharp 12 percent dip in 1969 and ended up only \$302,000 less than the 1967 pre-appraisal figure. The 1969 valuation figure was \$51,953,362 compared with the valuation of \$57,953,825.

Major cause of the decrease in valuation was action by the county commissioners ordering a 15 percent decrease in assessed value of urban property and a 20 to 30 percent decrease in rural assessed values and a decrease of \$1,000 for real estate in the eight cities.

Personal property assessed values also dropped \$1,658,496 in 1969. The drop in rural areas with a drop of \$491,985 in oil valuation. Personal property in cities increased \$46,314.

An increase of \$316,304 was shown in assessed valuation of utilities and state-assessed corporations in the county.



SERVICEABLE BULLS
WITH WEIGHT RECORDS
Priced... \$300 to \$500

GRANT POOLE

MANHATTAN, KANSAS
Located 4 mi. south of I-70 & 170th
Intersection, 2 mi. west on McDowell Creek Rd. Ph. PR 6-4312

WASHINGTON SALES CO.

Where There's Action At Auction
SELLING

HOGS EVERY TUESDAY CATTLE EVERY WEDNESDAY

Both Sales Start 1:00 p.m.

Call Me If You Want Information-Or Appraisal

BARN PHONE
EA 5-2266

ED BURT

RES. PHONE
EA 5-2393

WASHINGTON, KANS.

Ronald Rice Motors, Inc.

CHEVROLET OLDSMOBILE CADILLAC
North Kansas' Largest Volume Dealer
NW 2nd Phone CO 3-4000 ABILENE, KANS.

COME TO THE TRUCK PEOPLE FOR YOUR USED TRUCK

See Erv Eisenhauer and get the best deal in North Central Kansas. To list just a few:

- 1969 CHEVROLET 1/2 T, Aut. Trans. Power steering & brakes, air cond., radio & heater. This pickup has less than 2000 miles on it.
- 1967 CHEVROLET 1/2 T V-8 4-spd. Air cond., hitch, radio & heater
- 1967 CHEVROLET 1/2 T Power steering & brakes, air cond., aut. trans., R & H
- 1967 CHEVROLET Cab & Chassis 4 spd., radio & heater
- 1966 INTERNATIONAL 2T V-8 2 spd. w/ 10' dump body
- 1965 CHEVROLET 1/2 T LWB w/ Hitch
- 1964 CHEVROLET V-8 1/2 T Aut. trans., power strg. & brakes, R & H
- 1963 CHEVROLET 4 spd., 1/2 T, new paint
- 1963 CHEVROLET 3 spd., 6 cyl. 1/2 T Motor o'hauled, new paint, radio & heater
- 1960 FORD 4 spd. 6 cyl. 1/2 T, R & H

More Beef, But Prices To Remain High

Consumers can expect more beef on meat counters during the next few months, but economists say strong demand will tend to keep farm and retail prices near present high levels.

An Agriculture Department report said marketings of fed cattle are expected to be 11 percent greater during the July-September quarter than a year earlier.

This would be nearly four times the rise in the rate reported for April-June, which showed marketings of slaughter cattle only 3 percent ahead of the second quarter in 1968.

Department experts early this year had expected the April-June cattle marketings to be 6 percent larger than a year earlier, nearly twice the rate of gain actually reported.

The report is based on surveys in the 22 major cattle feeding states.

There were nearly 10.4 million cattle and calves being fed for slaughter on July 1, a gain of 15 percent from a year earlier, the report said.

The most recent department outlook report says prices paid for slaughter cattle are expected to continue "well above" a year earlier throughout the summer.

A revised report on the beef situation, showing the latest price estimates for next fall, is due early next month, officials said.

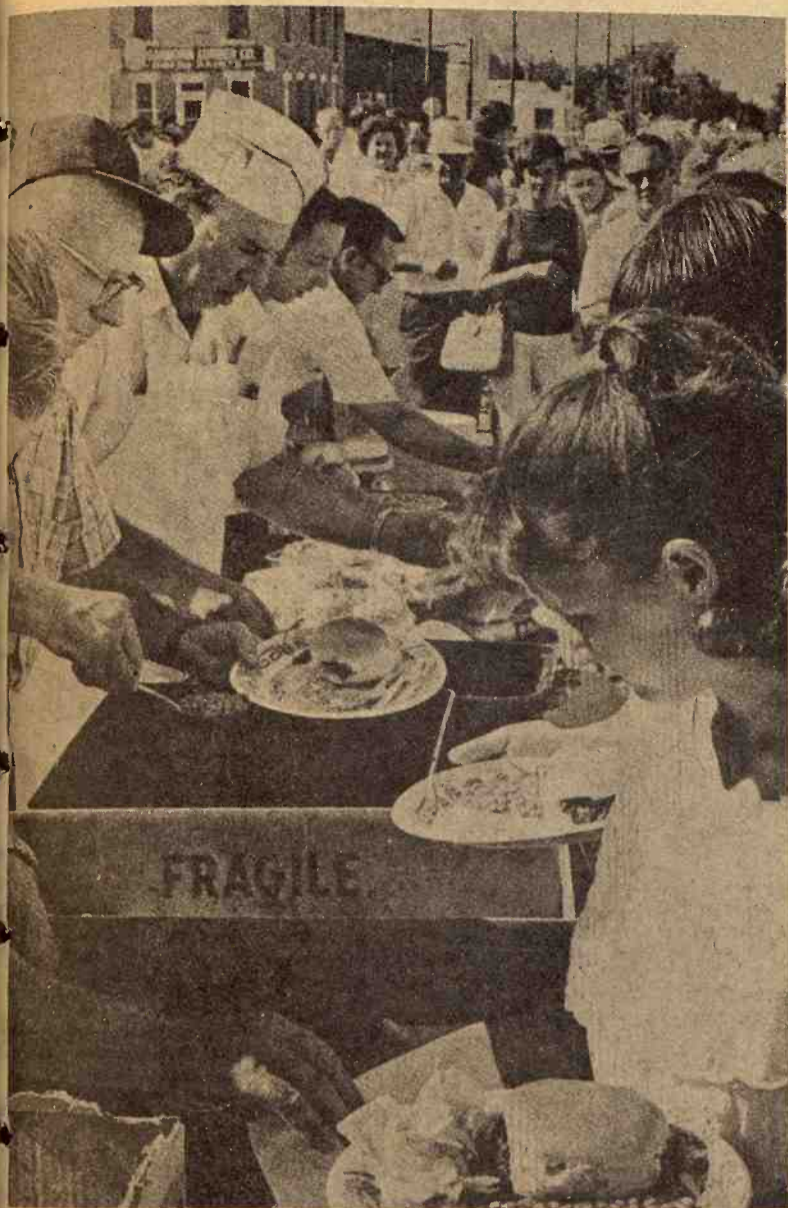

GOOD EATING AT CONCORDIA

Concordia's Town & Country Day free feed brought out 2800 people to eat barbeque sandwiches, beans and potato chips. That's county agent Joe Neill with cap on the serving line.

Reynolds Sale Barn

ABILENE, KANS.

FRIDAY NIGHT

STARTS 8:00 P.M.

A big crowd watched a good run of cattle move through the ring last Friday night. Although the cattle market is much lower, we had a very active sale with more buyers than we have had in several weeks.

BULLS

1 bull 1500 @ 24.70

COWS

6 cows 1063 @ 20.10
2 cows 1095 @ 20.00
1 cow 1160 @ 20.10
1 cow 1230 @ 20.00
1 cow 960 @ 19.60
1 cow 1110 @ 19.30
1 cow 1260 @ 19.50
2 cows 1325 @ 19.00
1 cow 1220 @ 18.70
1 cow 980 @ 18.30
1 cow 980 @ 18.60
1 cow 880 @ 18.10
4 cows 890 @ 19.20

STOCKER & FEEDER STEERS

12 black steers 430 @ 32.50
5 black steers 526 @ 21.70
1 blk wf str 570 @ 30.60

3 whfc str 520 @ 30.70
4 black steers 515 @ 30.80
5 roan steers 594 @ 29.40
1 roan steer 600 @ 29.40
2 blk wf str 720 @ 29.10
1 whfc steer 540 @ 29.70
5 whfc steers 572 @ 30.40
2 roan steers 455 @ 31.75
2 whiteface str 610 @ 30.60
2 red neck str 655 @ 29.40
2 whfc steers 430 @ 33.60
13 whfc steers 940 @ 25.15
3 hol. steers 680 @ 25.00
5 hol. steers 940 @ 25.15
2 blk wf str 470 @ 30.50

STOCKER & FEEDER HEIFERS

8 black heifers 465 @ 29.10
6 blk wf hfrs 540 @ 28.90
3 whfc hfrs 510 @ 28.70
8 whfc hfrs 510 @ 29.00
2 whfc hfrs 445 @ 28.80
1 whfc hfr 480 @ 29.30
6 black heifers 446 @ 28.10
36 med ql blk 533 @ 28.75
40 mq bbwf hfrs 631 @ 27.95
3 black hfrs 586 @ 28.50
1 roan heifer 470 @ 28.60
3 whfc hfrs 580 @ 28.40
4 roan hfrs 525 @ 28.70

YARDMEN ON DUTY 24 HOURS A DAY

For more information call

Dude or Randy Reynolds,

CO 3-4303 or CO 3-3394

or Dan Reynolds CO 3-4721.

DUDE REYNOLDS Abilene, Kans.

Bring your cattle in at any time day or night; we'll handle them for you at your request.

AUCTION SALE

Saturday
AUGUST 9

Starts 1:00 p.m.

Lunch Served

Will sell my farm implements and miscellaneous items on the farm, located 4 miles east and 1½ miles south of Moundridge, or 3 miles north, 1 mile west and ½ mile south of the N.E. corner of Hesston, Kans.

Implements

1966 C-II Gleaner combine with 18' header, cab, straw chopper. Cut less than 1000 acres. A-1. Set of maize fingers to fit Gleaner combine
1965 706 IHC tractor, fully equipped, bought new in May 1966, 1000 hrs., A-1
1950 IHC M Farmall tractor, fully equipped, A-1
1945 IHC H Farmall tractor, fully equipped, good
1962 GVI MM tractor, LP gas, fully equipped, new tires, good
1966 IHC 4-16 semi-mounted plow, with hyd. cylinder, A-1
JD 3x14 pull type plow on rubber, hyd., good
IHC 2x14 pull-type plow on rubber
1959 JD F B-B grain drill with fert., new disks, rubber press, A-1
1968 Krause 12' chisel, used less than 50 acres, like new
1959 JD 11' wheel disk, A-1
1966 Mordridge folding spring-tooth, 24', A-1
2 JD 16' springtooths, good
1959 JD 3-sec. rotary hoe, 3 point, A-1
JD 7' duckfoot on rubber, good
IHC 24' drag harrow, good
24' 2-whl. springtooth harrow, carrier, A-1
IHC 7' 25V power mower, good
18'6" grain auger on rubber carriage, good
12'4" grain auger with motor, good

Metal grain hopper, good
16' & 12' springtooth, binder, manure spreader

TRUCK

1954 F-600 Ford 2½ ton truck, 2-speed axle, hoist, 13½' Midwest grain bed, A-1
Midwest 13½' stock racks, used very little, like new

BINS, FUEL TANK, FEEDERS

Columbian 1000 bu. steel bin, A-1
90 gal. pickup fuel tank with Tokheim pump, A-1
5 gal. gas cans, funnels, grease guns, oil drums
25 bu. all metal hog feeder, good
Hog chute with 2" floor, like new

Auctioneer's Note: The implements have always been shedded and have had good care.

MISCELLANEOUS

2 way hydraulic cylinder, re-conditioned
Chain saw log chains; 1½ HP electric motor, A-1
Comfort cab, fit 460 IHC tractor, good
6x10 & 8x10 tarps, good; 200' electric wire cable; 100' heavy duty drop cord; chisel sweep and points; electric IHC cream separator; 100 lbs. all metal ice box (round, old); good shape.

Hedge posts; barbed and woven wire; junk iron; 1964 Sears automatic washer, A-1
Other articles not mentioned.

TERMS: CASH

RICHARD HUXMAN, Owner

Auctioneers: Ted Krehbiel, McPherson; & Leland Boesker, Moundridge

Clerk: Hesston State Bank

Sale Every Thursday

Hogs 11:00 a.m.

Cattle 1 p.m.

We had a fair run of hogs and cattle at our sale Thursday in spite of rain and muddy roads. Cattle prices were about steady with a week ago. Butcher hogs were down with an extreme top of \$26.40 and the bulk bringing around \$26.00. Weaning and feeder pigs were in good supply and strong demand. The following is a listing of some of our consignments:

FAT CATTLE & FEEDERS

3 whifce steers 553 @ 29.80
9 whifce heifers 576 @ 28.20
1 black whifce heifer 570 @ 28.10
3 blk whifce steers 590 @ 28.00
6 whifce steers 613 @ 27.95
2 blk whifce heifers 530 @ 27.80
2 whifce steers 805 @ 27.00
1 whifce heifer 750 @ 27.10
2 whifce hieifers 530 @ 27.00
4 blk whifce steers 892 @ 26.90
3 mix whifce steers 823 @ 26.85
1 roan steer 850 @ 26.80
21 holstein steers 1014 @ 25.60

COWS

16 black cows 917 @ 21.10
1 black whifce cow 1205 @ 20.30
11 black cows 993 @ 20.00
19 black cows & cvs 280.00
1 black cow & calf 220.00
10 black cows 203.00

BULLS

1 black bull 975 @ 27.75
1 whifce bull 1280 @ 25.90
1 black bull 1360 @ 25.80
1 holstein bull 1650 @ 25.20
1 red bull 1310 @ 25.10
1 whifce bull 1520 @ 23.70

BULL & STEER CALVES

5 black steers 492 @ 32.10
2 whifce bull calves 430 @ 29.70

HEIFER CALVES

4 black heifers 450 @ 29.00
2 whifce heifers 470 @ 28.00
1 black heifer 345 @ 26.90
1 whifce heifer 325 @ 26.40

HOGS & PIGS

5 white fats 252 @ 26.40
29 hamp fats 207 @ 26.10
36 mix fats 205 @ 26.10
12 red fats 233 @ 26.00
15 mix fats 219 @ 25.95
1 black sow 315 @ 23.90
2 mix sows 388 @ 23.75
6 hamp sows 490 @ 21.75
1 black boar 205 @ 18.10
1 hamp boar 335 @ 17.20
1 red boar 620 @ 16.60
1 red boar 825 @ 15.30
1 red feeder 195 @ 23.60
3 black feeders 175 @ 23.50
4 hamp feeders 190 @ 23.10
49 white pigs 23.00
7 mix pigs 20.25
6 red pigs 19.75
28 white pigs 17.25
30 mix pigs 16.25
22 mix pigs 13.50

RALEIGH BREEDING, MANAGER

barn 562-3671; home 562-3547

Auctioneer: Larry Lagasse,
Ph. Concordia, Kans. CH 3-1714

Marysville

LIVESTOCK & COMMISSION CO.
MARYSVILLE, KANSAS

Sell At St. Marys

Sell
Or Buy

Cattle & Hogs

By
Auction

Tuesdays

We sold 645 cattle on a market that looked \$1 to \$1.50 lower on all classes of stocker and feeder steers and heifers. Killing cows were steady.

STOCKER & FEEDER STEERS

2 char steers	642 @	32.00
11 wf steers	587 @	30.20
6 wf steers	579 @	30.10
1 bwf steer	650 @	30.10
5 wf steers	596 @	29.90
17 wf steers	592 @	29.60
1 black bull	625 @	29.50
2 whiface str	580 @	29.20
14 blk steers	832 @	29.10
1 wf steer	670 @	29.00
7 wf steers	616 @	28.90
1 wf steer	590 @	28.70
5 wf steers	694 @	28.70
2 bwf steers	727 @	28.60
1 char steer	1120 @	28.50
1 brof steer	775 @	28.50
2 red steers	1027 @	28.25
2 blk&bwf str	560 @	28.10
4 char steers	888 @	28.00
8 mix steers	932 @	27.65
1 red steer	895 @	27.50
1 bwf steer	830 @	27.50
4 bwf steers	950 @	27.30
2 shthn steers	567 @	27.20
16 blk steers	981 @	27.05
3 blk steers	836 @	27.05
14 blk steers	762 @	26.80
6 blk steers	968 @	26.80
13 hol steers	626 @	26.25
14 hol steers	786 @	25.90
10 hol steers	849 @	25.85
8 hol steers	824 @	25.60

STEER CALVES

2 bwf calves	155 @	40.25
1 blk calf	280 @	35.30

6 blk&bwf cvs	423 @	34.50
4 blk&bwf cvs	465 @	33.50
1 red calf	300 @	33.50
9 blk&bwf cvs	498 @	33.20
1 wf calf	325 @	33.25
2 wf calves	420 @	32.75
1 blk calf 1	290 @	32.00
1 blk calf	450 @	31.80
9 blk calves	547 @	31.75
4 blk calves	514 @	31.30
10 red calves	485 @	31.10
1 wf calf	380 @	30.75
1 wf calf	535 @	30.60
1 bwf calf	545 @	30.60
2 wf calves	525 @	30.10
1 wf calf	505 @	30.10
1 blk calf	445 @	29.90
3 wf calves	535 @	29.90
3 wf calves	473 @	29.30
1 wf calf	530 @	29.30
5 blk bulls	492 @	28.80
3 wf calves	415 @	28.60
2 wf calves	530 @	28.50
2 wf calves	490 @	28.20
4 blk calves	470 @	27.60
3 hol calves	528 @	27.00
4 hol calves	460 @	27.00
14 hol calves	491 @	26.50
2 hol calves	425 @	25.90

STOCKER & FEEDER HEIFERS

3 wf heifers	566 @	28.60
--------------	-------	-------

FOR INFORMATION OR ESTIMATES:

REZAC BARN

St. Marys 437-2999

DELAINE REZAC

St. Marys 437-6266

ELMER INTURN

Maple Hill MI 3-2440

PAUL KRAMER

St. Marys 437-2993

Auctioneers: Lawrence Welter, Gene Toby & Dennis Rezac

5 mix heifers	928 @	28.55
13 wf heifers	667 @	28.20
5 wf heifers	622 @	28.20
10 wf heifers	592 @	28.10
1 wf heifer	650 @	28.10
2 wf heifers	1047 @	28.00
1 wf heifer	860 @	27.80
15 blk&bwf hfrs	663 @	27.80
1 char heifer	635 @	27.60
2 wf heifers	615 @	27.60
6 wf heifers	578 @	27.50
2 wf heifers	567 @	27.30
10 wf heifers	694 @	27.10
3 wf heifers	563 @	27.10
1 wf heifer 1	850 @	27.00
3 blk heifers	700 @	26.60
3 wf heifers	643 @	26.30
1 wf heifer	1130 @	26.00
1 red heifer	1070 @	25.75
5 wf heifers	586 @	25.70
1 bwf heifer	650 @	25.70
1 blk heifer	915 @	25.50
1 bwf heifer	1200 @	25.00
2 wf heifers	700 @	24.70
2 blk heifers	1240 @	24.00
3 mix heifers	1103 @	23.30
4 hol heifers	1206 @	22.75
4 wf&blk hfs	1009 @	22.70
2 wf heifers	1197 @	22.60
3 hol heifers	1252 @	22.50

HEIFER CALVES

2 wf calves	205 @	36.50
4 bwf calves	342 @	31.50
7 blk calves	500 @	29.10
4 wf calves	477 @	29.00
1 blk calf	350 @	29.00
15 blk&bwf cvs	402 @	28.85
7 wf calves	533 @	28.85
2 wf calves	377 @	28.75
2 wf calves	397 @	28.50
7 wf calves	484 @	28.25
5 blk calves	453 @	28.20
3 red calves	426 @	28.15
6 blk calves	447 @	28.00
7 wf calves	358 @	27.20
2 wf calves	455 @	27.10
2 wf calves	480 @	27.00
2 bwf calves	420 @	27.00
1 bwf calf	530 @	26.75
4 blk calves	467 @	26.50
4 wf calves	402 @	26.50
1 red calf	465 @	26.00
1 blk calf	550 @	25.00

COWS

1 wf cow	1210 @	21.30
1 blk cow	995 @	21.00
1 wf cow	1155 @	21.00
1 blk cow	1130 @	21.00
2 wf cows	1037 @	21.00

1 wf cow	910 @	20.80
1 wf cow	1280 @	20.80
1 bwf cow	1330 @	20.80
2 wf cows	1032 @	20.50
2 bwf cows	870 @	20.50
1 wf cow	1005 @	20.25
1 wf cow	1025 @	20.00
2 wf cows	850 @	19.85
1 wf cow	990 @	19.80
1 hol cow	910 @	19.60
1 wf cow	1180 @	19.60
1 bwf cow	1110 @	19.50
1 blk cow	820 @	19.20
4 wf cows	971 @	19.00
1 bwf cow	1000 @	18.65
2 wf cow	820 @	18.60
1 wf cow	980 @	18.00
2 shthn cows	830 @	17.60
1 jer cow	780 @	16.00
3 wf cows&bwf cfs		284.00
1 wf cow&bwf cf		250.00



Rezac

LIVESTOCK COMMISSION
COMPANY



St. Marys
Kans.



Central Kansas Most
Modern Livestock Auction... West Side Of **Salina**

TWO SALES EVERY WEEK

MONDAY

Hogs & Cattle

Hogs sell at 11:00 a.m. followed by our regular cattle sale as they are unloaded.

THURSDAY

Cattle Only

Selling starts at 11:00 a.m. Cattle will sell in the order they are consigned on the books.

Receipts for the week totaled 1566 head of cattle and hogs. Fat hog top Monday was \$26.10 and cattle about steady with the recent decline.

CATTLE

7 holstein steers, Ellsworth Co.	251 @	34.75
3 holstein steers, Ellsworth Co.	340 @	31.75
12 black & blkwf steers, Lincoln Co.	443 @	31.15
10 black & blkwf heifers, Lincoln Co.	451 @	28.90
14 black steers, Morris Co.	794 @	29.55
5 whiface steers, Morris Co.	842 @	29.55
3 black steers, Morris Co.	923 @	29.00
32 whiface heifers, Rice Co.	627 @	28.15
9 black cows, Rice Co.	873 @	20.00
9 black cows, Rice Co.	996 @	19.30
7 whiface steers, Ellsworth Co.	460 @	30.70
4 whiface heifers, Ellsworth Co.	445 @	27.90
7 black heifers, Ellsworth Co.	587 @	29.85
5 red steers, Ellsworth Co.	501 @	28.60
5 black heifers, Ellsworth Co.	479 @	27.60
8 black steers, Ellsworth Co.	597 @	29.75
4 black heifers, Ellsworth Co.	562 @	27.40
15 black heifers, Clay Co.	582 @	27.65
11 black heifers, Clay Co.	639 @	28.20
5 whiface steers, Ellsworth Co.	481 @	32.10
4 black whiface heifers, Ellsworth Co.	466 @	29.30
5 whiface steers, Rice Co.	486 @	31.50
3 black heifers, Rice Co.	471 @	29.60
4 mix steers, Ellsworth Co.	621 @	28.90
1 whiface cow, Ellsworth Co.	1130 @	18.90
1 whiface cow, Ellsworth Co.	1050 @	19.00
8 char steers, Ottawa Co.	599 @	29.00
3 char heifers, Ottawa Co.	583 @	27.10
8 black steers, Lincoln Co.	527 @	30.15
12 black heifers, Lincoln Co.	493 @	28.20
17 black heifers, Saline Co.	572 @	27.20
7 red steers, Ellsworth Co.	538 @	28.60
6 red heifers, Ellsworth Co.	535 @	27.00
3 char steers, McPherson Co.	606 @	29.40
5 black steers, Ellsworth Co.	492 @	29.75
6 black heifers, Ellsworth Co.	442 @	28.90
2 whiface heifers, Rice Co.	250 @	32.00

1 whiface bull, Rice Co.	215 @	35.00
1 char bull, McPherson Co.	1175 @	24.30
1 whiface cow, McPherson Co.	870 @	22.10
1 holstein cow, Saline Co.	1375 @	19.00
1 holstein cow, Lincoln Co.	1180 @	20.00
1 holstein bull, Lincoln Co.	1525 @	24.40
1 whiface bull, Saline Co.	1215 @	24.60
1 holstein cow, Saline Co.	1170 @	21.00
1 holstein heifer, Ellsworth Co.	315 @	27.50
4 whiface heifers, Marion Co.	826 @	29.10
1 char steer, McPherson Co.	940 @	28.10
4 whiface steers, Ellsworth Co.	546 @	31.50
1 holstein cow, Saline Co.	1245 @	21.00
1 black bull, McPherson Co.	1190 @	24.60
1 black cow, McPherson Co.	1045 @	19.00

HOGS

6 hamp hogs, Dickinson Co.	213 @	26.10
8 white hogs, McPherson Co.	222 @	26.00

25 mix hogs, Lincoln Co.	204 @	25.70
12 white hogs, Saline Co.	208 @	25.75
14 mix hogs, Ellsworth Co.	235 @	25.75
12 white hogs, Saline Co.	225 @	25.30
40 mix hogs, Ottawa Co.	207 @	25.55
2 white sows, Saline Co.	325 @	22.80
6 white swos, Saline Co.	411 @	22.35
2 white sows, Ottawa Co.	350 @	22.00
5 mix sows, Ottawa Co.	529 @	21.20
1 white boar, Clay Co.	280 @	20.50
1 red boar, Dickinson Co.	195 @	22.00
1 hamp boar, Ellsworth Co.	800 @	15.15
1 white boar, McPherson Co.	420 @	15.60
7 white shoats, Clay Co.	141 @	23.10
1 hamp sow & 12 pigs, Saline Co.		117.50
10 white pigs, McPherson Co.		@ 17.25
26 white pigs, Lincoln Co.		@ 15.25
13 white pigs, Rice Co.		@ 16.25
39 mix pigs, Saline Co.		@ 15.75
7 white pigs, Ellsworth Co.		@ 18.50

FOR INFORMATION OR ESTIMATES:

LAURENCE CLEMENCE

Abilene Phone CO 3-3091

MERRILL CHRISTIANSEN

Durham Phone 732-3371

BOB MUIR

Salina Phone TA 3-2963

MARKET REPORTS

Radio Station KSAL, Salina
6:45 a.m. Every
Monday, Wednesday & Friday
KFRM
6:55 a.m. Mon. through Fri.

Farmers & Ranchers
LIVESTOCK COMMISSION CO.



West on old US 40

Barn Phone

913 TA 5-0211 SALINA, KS

AUCTIONEERS:

Dean Moore, Lee Remy, Roger Johnson

Bonded

Licensed