

rs-----536 @ 26.11  
rs-----450 @ 25.9  
rs-----345 @ 25.9  
heifers- 512 @ 25.2  
rs-----430 @ 25.2  
rs-----505 @ 24.3  
rs-----515 @ 24.7  
eifer- 470 @ 24.4  
r-----500 @ 24.1  
r-----490 @ 23.4  
r-----330 @ 22.6  
r-----310 @ 22.13  
  
COWS  
-----1020 @ 20.1  
-----1155 @ 16.7  
-----1695 @ 16.5  
-----1300 @ 16.4  
-----1160 @ 16.2  
-----1255 @ 16.2  
-----1060 @ 16.2  
-----935 @ 16.2  
-----1360 @ 16.0  
-----1030 @ 15.8  
-----917 @ 15.6  
-----1100 @ 15.6  
-----870 @ 15.3  
-----1280 @ 15.3  
-----1210 @ 15.1  
-----855 @ 14.8  
-----985 @ 14.8  
  
MISSION  
NY  
  
t. Marys  
Kans  
  
Salina  
K  
& FRIDAY  
e Only  
12:00. Cattle will  
they are consigned on  
  
f hfrs 417 @ 26.1  
f hfrs 597 @ 24.3  
wf hfrs 633 @ 24.4  
f str 654 @ 26.7  
f hfrs 567 @ 25.0  
wf hfrs 684 @ 26.3  
wf str 674 @ 24.3  
wf hfrs 657 @ 26.7  
wf str 785 @ 26.1  
wf hfrs 801 @ 23.13  
  
mix hogs 235 @ 19.1  
h hogs 207 @ 19.1  
d hogs 220 @ 19.8  
ix hogs 210 @ 19.15  
ed hogs 240 @ 19.15  
mix hogs 241 @ 19.15  
ix hogs 210 @ 19.15  
ix hogs 207 @ 19.15  
ix hogs 222 @ 19.15  
mix hogs 244 @ 19.15  
mix hogs 230 @ 19.15  
spt pigs @ 14.5  
mix pigs @ 11.25  
mix pigs @ 15.5  
whi pigs @ 15.5  
  
anchers  
SSION CO.  
ld US 40  
rn Phone  
211 SALINA, KS  
censed



### G&G Day

William Holle, Hanover, takes his copy of Grass and Grain from the mail box. Holle is well known in the Hanover area where he has been assessor for many years.

## Farm Programs Likely To Turnabout

Washington farm planners appear likely to execute an about-face this fall and tell U.S. farmers to cut acreage to be planted in corn and soybeans for 1968 harvest, but to boost the amount of land seeded with high-quality cotton.

The Department of Agriculture already has announced the 1968 wheat program, which reduced acreage allotments (the maximum a farmer can plant to be eligible for federal subsidies) to 59.3 million acres from 68.2 million this year.

The feed grain program is yet to be decided, but observers believe Washington may lop off as much as 10 million acres from this year's total allotment of about 133 million acres.

Cotton acreage, trade sources think, could be lifted next year as much as 60% from the amount being picked this year.

The expected backpedaling on feed grains acreage would follow last year's call by the Agriculture Department for farmers to plant more corn, sorghums and soybeans.

Stocks of these grains and of wheat were dwindling, and Washington figured that with continued good consumption, the U.S. would need big crops to meet domestic and export demand and to maintain "adequate" reserves.

Instead, requirements fell, particularly in exports as other grain-growing nations reaped bountiful harvests and wooed a bigger share of world markets with cheaper prices. Meanwhile, near-excellent weather is helping U.S. farmers turn out predicted record harvests of wheat and feed grains this year.

As a result, prices have dropped sharply. Wheat, for example, brought \$1.50½ a bushel in Kansas City, down from \$1.93½ a year earlier; on the same day, corn sold for \$1.24½ a bushel in Chicago, down from \$1.50½ a year before. Farmers are exert-

ing pressure on Washington to "do something" about the falling prices.

The proposed turnaround in cotton stems from a reverse situation. On Aug. 1, 1966, the start of the 1966-67 cotton year, the U.S. had a record surplus of 17 million bales.

So the Agriculture Department and cooperating farmers cut acreage, and by Aug. 1 of this year the surplus had been worked down to 12.5 million bales, or nearly enough to meet last season's domestic and export needs.

But the stockpile is largely low-grade stuff, which textile makers don't want.

Farmers will be asked to expand acreage next year and concentrate on producing long-staple cotton used to make shirts, pillowcases, bed sheets, thread and other items.

Prices for 1 1/16 inch long staple fiber for delivery early next year are about 10 cents above the average U.S. crop loan rate of 22.8 cents a pound.

Agriculture secretary Orville Freeman plans to consult his Grain Advisory Committee this month on possible corn acreage cuts and later on will hold field meetings with growers and farm organizations to solicit views.

One worry: U.S. exports of corn since Oct. 1, 1966, declined to 409.1 million bushels from 610.6 million in the year-earlier period as a result of stiffer competition from Argentina, South Africa, Thailand, Rumania and others. Argentina says it expects to export a third more corn this season than last, its largest volume since the late 1930's.

Grain men will also be asked for opinions on a new soybean program. About 1 billion bushels are expected to be harvested this year, coupled with a carryover supply of 100 million bushels on Aug. 31, the end of

the 1966-67 soybean season.

It's estimated that demand in this new season will be about equal the 875 million bushels consumed last season, so the carryover on Aug. 31, 1968 would be pushed to about 225 million bushels.

Washington is expected to eliminate some of the soybean program options in a new feed grain package. The guess currently is that soybeans will be stricken from the list of substitutes allowed in the 1968 feed grain program.



### Needs A New Cylinder

Albert Adams, Loren Dvorak and Emil Rettig, all of Lanham, Nebr., examine the cylinder from an old well. Rettig for a number of years was a professional wrestler. He also participates in many local parades and celebrations as a clown and is quite popular with the kids.

# GRASS

# & GRAIN

13th year no. 29

September 19, 1967

## Wheat Growers Ask Farm Bureau Parley

DODGE CITY — The Kansas Association of Wheat Growers, which has clashed with the Kansas Farm Bureau in the past over farm programs, has

invited Farm Bureau officials to an Oct. 19 conference to seek agreement on proposed legislation.

George W. Meeker, Garden

City, president of the growers said that the conference will take place when the resolutions committees of both organizations will be preparing material for their annual meeting in November.

"Wheat growers have been disturbed by charges that farm organizations can't agree on what they want in legislation," Meeker said.

## Hybrid Wheat On Market By 1970

NEWTON — Area farmers left the Newton Experiment Field's Fall Field Day with hope of someday having a hybrid wheat that could conceivably push production up another 10 bushels per acre.

Dr. R. W. Livers, Fort Hays

Branch Station, said hybrid wheat is a promising prospect, although it is still several years in the future.

Talking about grain and forage sorghum varieties, Jim Ball, KSU foundation seed instructor, said that in general, the later maturing the hybrid, the greater the yield if environmental conditions permit the hybrid to reach maturity.

Choosing the correct maturity group and then selecting a hybrid with good potential within that group is one of the most important factors in sorghum production. This holds true for either forage or grain types, he said.

Alfalfa varieties of the future will need to be resistant to diseases and insect pests common to the area if they are to be competitive, Dr. E. L. Sorensen, KSU alfalfa breeder, said.

The best method of obtaining these is through mass green-

house plantings which can be combined with recurrent selection to increase resistance.

He said techniques have now been developed for adding resistance to the potato leafhopper and summer blackstem as well as pea aphids and spotted alfalfa aphids.

Stressing the need for farmers to follow manufacturers' recommendations for applying herbicides, Oliver G. Russ, KSU weed science research, outlined the use of chemicals in controlling weeds in grain and sorghum and soybeans.

Don M. Gronau, Newton Experiment Field, said that chemicals can not replace cultivation practices.

Even though herbicides will kill the weeds, some soils show a definite need for cultivation to permit moisture penetration and aeration.

He said pre-emergent chemicals in soybeans are no substitute for good tillage. Herbicides should be used as a companion to cultivation, he said.



# Feeders Profit Problem To Control Feed Costs

By Wilton B. Thomas  
Kansas State University

Prospects are bright for higher finished cattle, hog and sheep prices this winter. But prices for feeder animals will also be above those of a year ago. So the farmer-feeder will have to take advantage of lower feed costs and make good use of home-produced feed to show a profit in 1968.

Three key steps can help you shoot for low-cost gains. First, select the most economical feed



grain or combination of feed grains to fit your situation. Make the best possible silage and hay from available feed crops. Then store it in the best practical manner to maintain top quality.

High quality silage will be important during the 1967-68 feeding season, and probably for the next several years. Maturity and dry matter content are among the most important factors in silage quality. A realistic goal for corn silage is to get moisture content down to 65 percent when the crop is ensil-

ed. A slightly higher moisture content may be acceptable with sorghum silage.

## Silage Lost Is A "Profit Leak"

Silage which is allowed to spoil in storage costs Kansas farmers thousands of dollars each year. Some of this loss is unavoidable, but much of it is unnecessary.

The amount of feed value lost from silage between harvest and feeding is greater than you may realize. This is because much of the loss is unseen.

Oxygen-free storage offers the best protection for your silage. With moisture content at 65 to 70 percent at time of ensiling, you can figure on losing only 1 ton of nutrients in 20 or 30 with this type of silo. At the other extreme, losses will be 1 ton in 3 when feeding from a stack, if the feed is used within 3 to 5 months.

Losses with other types of storage are as follows: well-managed trench or bunker, 1 ton in 5; conventional upright

silo, 1 ton in 10; shallow uncovered earth trench, 1 ton in 3 or 4.

How do these types of storage compare in cost? You can figure it out by adding the cost of the silo and the value of the feed lost. Data in the table below is based on 15 years depreciation for the silo and equipment, and a value of \$8 per ton for the material put in storage.

Quality of feed is critically important in determining the best investment in a silo. Oxygen free storage undoubtedly provides highest quality silage, followed closely by the conventional upright silo. Stacked silage, or that in a shallow trench, may be adequate on an emergency basis.

Well-managed trenches or bunkers enable the farmer wishing to avoid high investment to store silage satisfactorily. Conventional upright silos combine maintenance of high feed quality with acceptable long-term costs.

## Changes in Relative Feed Costs

Attention to least-cost rations is unusually important this year because of changes in feed grain prices. Feed grains were abundant last year, but pasture, silage, and hay were generally scarce and high in price. Feed grain prices may be as much as 10 percent lower this year. Hay prices should be 25 to 40 percent lower, and plenty of silage will be available.

So, on a nutrient basis alone, some of the roughages may be lower in cost than feed grains. Grain sorghums and corn, for example, contain approximately 80 percent digestible nutrients. At \$1.60 per hundred, they provide nutrients at \$2 per hundred.

## GRASS & GRAIN

The Mid-Kansas news weekly. Published each Tuesday at 1207 Moro, (Box 1009) Manhattan, Kansas, 66502 by  
AG PRESS  
Dean Coughenour  
E. R. Woodward  
Second class postage paid at Manhattan, Kansas.  
Subscription: \$3 year  
CIRCULATION ..... 11,108

September 19, 1967

Alfalfa hay, or good prairie or brome hay, contains approximately 50 percent digestible nutrients. At \$20 per ton, or \$1 per hundred, this also comes to \$2 per hundred pounds of nutrients. But the hay also provides more protein, vitamins, and minerals.

Where silage is available in quantity, it may be a particularly economical feed for use this season. Wheat will probably be priced where it competes with sorghum grain in least cost rations.

Summing it up, feeders who take advantage of the abundant feed supply to get low-cost gains should profit from feeding livestock this winter. Those who experience high cost gains will probably have difficulty showing satisfactory profits.

why  
**ELECTRIC**  
heat?  
flexible

Installs quickly and easily—almost anywhere—with four systems, or any combination, to choose from! Electric Heating can comfortably heat a mansion or a cozy corner—regulated from a central control—or from room to room—extended for hundreds of feet, or confined to an alcove, with no loss of comfort or efficiency. It can be adapted to any requirements—and it costs less than you think!

FLAMELESS  
ELECTRIC  
HEAT COSTS  
LESS THAN  
YOU THINK

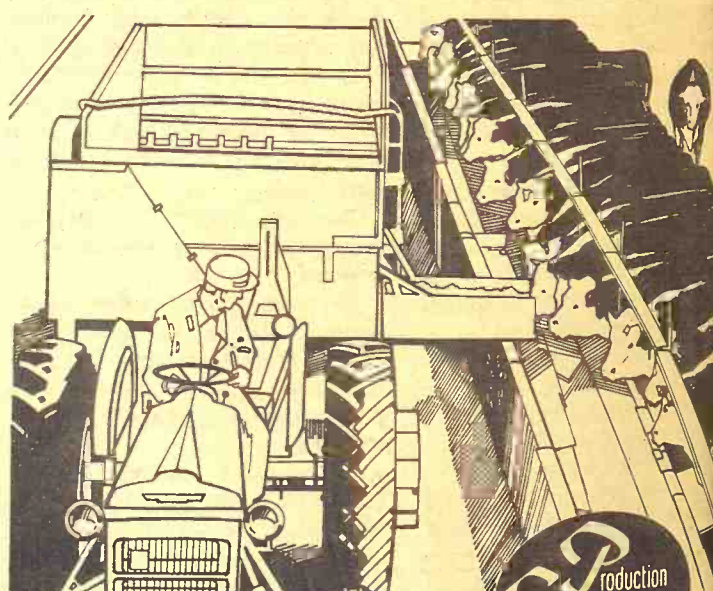

You Can Have a  
**FAST GAIN with a PCA Loan!**

If you're in the cattle business, why not talk over your production finance problems with people who know what your problems are all about?

Your Production Credit Association understands. Get your cattle or feeder loan from the rancher-owned local PCA... pay only simple interest...and set up a repayment plan that fits your marketing plan.

SEE YOUR LOCAL PCA MAN

CONCORDIA ..... James D. Ganson (North Central Kansas PCA)  
COUNCIL GROVE Charles E. Graham (Council Grove PCA)  
SALINA ..... Curtis Syring (Salina PCA)  
HOLTON ..... Robert O. Green (Holtan PCA)  
MANHATTAN ..... Floyd A. Rutherford (Manhattan PCA)

Look For These Tags  
On International Equipment

**TIME TO  
TRADE  
and SAVE**

ON THIS ITEM AND MOST RELATED EQUIPMENT  
PURCHASED TOGETHER AND FINANCED THRU IHCC

**FINANCE CHARGES ARE PAID FOR  
YOU WELL INTO 1968!**  
SEE A NEARBY IH DEALER

COUNCIL GROVE  
Macha-Revere

BELLEVILLE  
Chapman's On US hwy. 81

GYPSUM  
Kuhn Impl. — OW 64411

WAKEFIELD  
Auld Chevrolet

MARYSVILLE  
Bruna Brothers

FALUN  
Dauer Impl. Co.

HANOVER  
Hanover Impl. Co.

LEONARDVILLE  
Kendall Garage

HERINGTON  
Pioneer Service & Sales

MINNEAPOLIS  
Chapman Impl. Co.

CLAY CENTER  
Norquist's Inc.

ABILENE  
Abilene Truck & Tractor



# Here's Detail Of '66 Record Income —Who Made It, How It Was Spent

September 19, 1967

Grass & Grain

3

Realized net farm income for Kansas farmers during 1966 was sharply above a year earlier and a new high for the State, according to the Kansas Crop and Livestock Reporting Service.

This increase resulted from sharp gains in cash receipts from farm products marketed, particularly livestock, and somewhat higher Government payments to farmers.

These were only partially off-

set by the increase of 10 percent in farm production expenses.

In the first half of 1967, however, cash receipts from farm marketings were slightly below those a year earlier.

The state's realized net farm income totaled \$586 million during 1966 for a 64 percent increase over 1965 and 40 percent above the 1960-64 average.

Kansas realized net farm income during the 1949-65 period had ranged from a low of \$83 million in 1957 to a previous high of \$468 million in 1962.

Realized net farm income was 32 percent of realized gross farm income in 1966 compared with 24 percent in 1965.

Realized net income per farm during 1966 averaged \$6036, compared with \$3619 during 1965, and a range from \$711 to \$4461 in the previous 16 years.

Cash receipts from marketings totaled \$1533 million, an increase of 27 percent over 1965.

Crop sales totaled \$556 million, up 14 percent with considerable increases being shown for sales of wheat, sorghum grain, corn and soybeans.

Livestock and livestock product sales totaled \$977 million, 36 percent above 1965 with receipts from cattle, calves, hogs, dairy production and eggs showing substantial increases from a year earlier.

Income from Government payments to farmers totaled \$226 million, representing 13 percent of the state's cash receipts compared to 15 percent in 1965.

Production expenses on Kansas farms during 1966 reached a new high of \$1235 million compared with \$1118 million during 1965.

Included in the expenditures were current operating expenses such as seed, livestock, feed, fertilizer, hired labor, machinery operation and miscellaneous expenses totaling \$824 million.

Depreciation and consumption of capital goods totaled \$206 million, and taxes, interest, and rent paid to non-farm landlords amounted to \$205 million.

KANSAS CASH RECEIPTS FROM FARMING AND REALIZED INCOME PER FARM, 1956-66							
Year	Cash Receipts from Farming			Total Receipts and Payments	Realized Income per Farm		
	From Farm Marketing		From Government Payments		Gross	Net	
	Crops	Livestock & Products					Total
1956	381,398	495,266	876,664	16,869	893,533	8,088	2,495
1957	261,447	414,693	676,140	94,609	770,749	7,141	711
1958	609,263	557,695	1,166,958	34,965	1,201,923	11,217	3,195
1959	581,133	624,649	1,205,782	28,062	1,233,844	11,611	3,437
1960	611,927	605,127	1,217,054	28,455	1,245,509	11,960	3,378
1961	639,620	698,015	1,337,635	83,260	1,420,895	13,889	4,133
1962	630,213	755,651	1,385,864	105,362	1,491,226	14,825	4,461
1963	567,029	796,877	1,363,906	112,369	1,476,275	14,936	3,961
1964	439,782	739,711	1,179,493	188,763	1,368,256	14,166	4,048
1965	488,819	716,955	1,205,774	207,259	1,413,033	14,910	3,619
1966	556,486	976,512	1,532,998	225,641	1,758,639	18,772	6,036

Commodities	1965		1966	
	Thousand Dollars	Thousand Dollars	Thousand Dollars	Thousand Dollars
Field Crops:				
Wheat.....	299,748	325,503		
Sorghum Grain.....	78,211	91,124		
Corn.....	33,860	43,085		
Soybeans.....	33,389	53,302		
Hay.....	18,812	19,102		
Sugar Beets.....	3,993	4,180		
Barley.....	2,432	1,762		
Alfalfa Seed.....	2,063	1,886		
Other Field Crops.....	1,147	916		
Fruit.....	6,600	7,065		
Forest & Nurseries.....	1,652	1,229		
Other.....	6,912	7,332		
LIVESTOCK & PRODUCTS.....	488,819	556,486	716,955	976,512
ALL COMMODITIES.....	1,205,774	1,532,998		

GROSS AND NET FARM INCOME, KANSAS, 1956-66									
Year	Realized Gross Farm Income					Farm Production Expenses	Realized Net Farm Income	Net Change in Value of Farm Inventories	Total Net Farm Income
	Cash Receipts from Products Marketed	Govt. Payments	Value of Home Consumption	Rental Value of Farm Dwellings	Total 1/				
Million Dollars									
1956	681	17	27	37	962	666	297	- 96	201
1957	576	95	26	39	836	752	83	138	221
1958	1,185	35	27	43	1,290	922	367	147	514
1959	1,212	28	25	47	1,312	924	388	- 33	355
1960	1,217	28	23	47	1,316	944	372	78	449
1961	1,338	83	22	43	1,486	1,044	442	27	469
1962	1,386	105	21	45	1,557	1,088	468	- 28	440
1963	1,364	112	19	43	1,538	1,130	408	- 9	417
1964	1,180	189	17	46	1,431	1,022	409	- 38	371
1965	1,206	207	17	46	1,476	1,118	358	122	480
1966	1,533	226	18	44	1,821	1,235	586	- 50	536

KANSAS CASH RECEIPTS FROM FARM MARKETINGS BY MONTHS, 1965 and 1966									
Month	Crops		Livestock & Products		Total		% of Year	1966	
	1965	1966	1965	1966	1965	1966			
			Thousand Dollars						
January	46,396	56,620	59,377	77,008	105,773	133,628	8.8	8.7	
February	18,134	25,463	52,646	77,397	70,780	102,860	5.9	6.7	
March	17,628	20,416	70,588	98,899	88,216	119,315	7.3	7.8	
April	15,927	17,963	62,565	84,394	78,492	102,357	6.5	6.7	
May	8,606	12,242	53,514	84,663	62,120	96,905	5.1	6.3	
June	58,739	62,078	33,142	73,494	111,881	135,572	9.3	8.9	
July	94,229	109,850	50,069	79,546	144,298	189,396	12.0	12.4	
August	35,064	39,379	64,458	82,287	99,522	121,666	8.2	7.9	
September	31,982	35,639	62,965	82,682	94,947	118,321	7.9	7.7	
October	65,121	74,322	59,211	86,961	124,332	161,283	10.3	10.5	
November	47,418	51,708	64,924	72,261	112,342	123,969	9.3	8.1	
December	49,575	50,806	63,496	76,920	113,071	127,726	9.4	8.3	
TOTAL	488,819	556,486	716,955	976,512	1,205,774	1,532,998	100.0	100.0	

Year	Million Dollars						
	Feed	Livestock	Seed	Fertilizer & Lime	Repairs and Operations of Capital Items	Miscellaneous	Hired Labor
1960-64 Av.	126.5	236.4	12.0	40.9	158.1	88.7	39.4
1965	124.6	238.4	13.0	53.3	165.9	100.0	37.3
1966	145.1	279.0	13.3	68.8	171.2	109.3	37.3
	Total Current Farm Operating Expenses	Depreciation and Other Consumption of Farm Capital	Taxes on Farm Property	Interest on Farm Mortgage Debt	Net Rent to Non-farm Landlords	Total Production Expenses	
1960-64 Av.	702.0	172.4	78.4	19.5	73.3	1,045.7	
1965	732.5	194.8	83.1	27.5	79.9	1,117.8	
1966	823.9	206.4	89.1	31.2	84.8	1,235.4	

Items may not add exactly to these figures because of rounding.

## Planning to turn your hogs into cornfields?



## PURINA'S BIG "OVALS"

help hogs get more gain from grain!

New Purina Hog Supplement Ovals fed to hogs in cornfields help them make

more efficient gains than hogs getting corn alone.

Purina Hog Supplement Ovals are BIG—designed for feeding on the ground. No need to buy or build expensive feeders. BIG Ovals cut feed waste to the minimum.

This fall, balance the ration of hogs in cornfields with Purina Hog Supplement Ovals. Feed 1 lb. of Ovals per head per day from 50 to 100 pounds and ¾ lb. of Ovals per head per day from the time shoats weigh 100 lbs. till they're ready to ship.

Purina Hog Supplement Ovals are priced right, too. See them at your Purina dealer's. Try them this fall. You'll get more gain from your grain!



Folks are finding out...new products from Purina Research pay off for hogmen!

Flint Hills Feed & Grain ..... PR 8-5322 Manhattan  
Farmers Union Feed Mill ..... 437-2434 St. Marys  
Mor-Kan Elevator ..... 349-2214 White City  
Reading Grain & Lumber ..... AN 9-3842 Reading

Bartlett Grain Co. .... CE 8-5134 Junction City  
Americus Grain Co. .... 884-3465 Americus  
Gorden Mark Elevator .. ME 2-3381 Clay Center  
Western Grain Mill ..... 767-5933 Council Grove

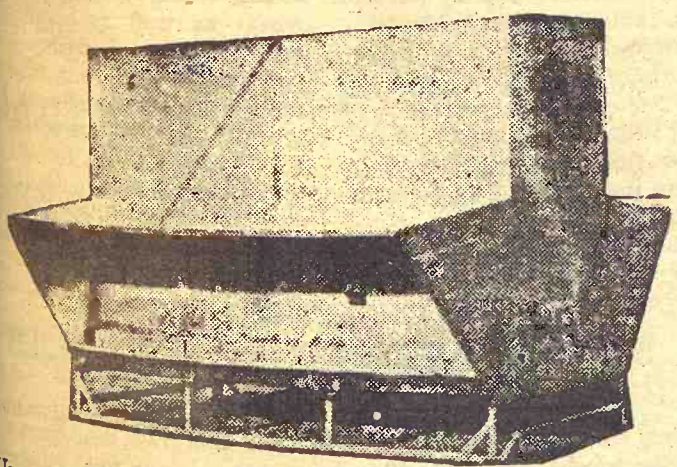

Use a LUTTIG metal all-welded self-feeder to self-feed your cattle. Will not leak or rot, and feeds down good, reasonable in price.  
Capacities of 150, 250, and 350 bushels.

**LUTTIG TRAILER COMPANY**  
Telephones: Office 535-2610—Res.: 535-2350  
EMMETT, KANSAS



## WHY SHRED STALKS?



### BRADY CHOPPER-SHREDDER

► For faster, easier plowing ... control of corn borers ... preparation for minimum tillage ... erosion control ... to pulverize those tough tangled stalks from today's hybrids. This lets one man do the work of 2 or 3. These are some of the good reasons why your investment in a Brady Shredder pays off.

► Brady has been building shredders longer than anyone else. That's why a Brady is fool-proof and built to last.

► Two, three and four-row models available. See them today at

Contact your local impl. dealer or

**WALT LIPS SALES**

ME 2-5100  
CLAY CENTER, KANS.

## Crop Reports — Help or Hurt?

Farmers have been asking a lot of questions about government crop and livestock reports: Who makes the reports? How? Are they accurate? Do they help or hurt farmers?

The U.S. Department of Agriculture makes most of the reports that farmers are concerned about. The USDA prepares forecasts and estimates of many kinds — including crop production, stocks on hand, the number of livestock on farms, pig crops, cattle on feed, etc.

**Farmers supply facts.** Most of the information for these reports is supplied by farmers and ranchers — the men who grow the crops and raise the livestock. Many thousands of farmers serve as volunteer unpaid reporters for their communities. They receive, fill out, and return questionnaires to state offices. Crop specialists from these offices also make careful field studies to note crop development, soil moisture,

### LOOKING AHEAD

with U.S. State Economists

and other factors that affect yields. Specialists also interview farmers, using scientific methods like those employed by public opinion polls.

The crop and livestock reports issued by the USDA are about as accurate as the information supplied by farmers. Most reporting farmers turn in good reports. A few try to gum up the works by careless or false reporting. Most of these poor reports are spotted and thrown out by the USDA statisticians.

Forecasts of corn production are begun on July 10 and revised each month until December. The first forecast reflects conditions as of July 1. Later estimates are adjusted to reflect the progress of the crop each month. Forecasts of soybean



## Wishes It Would Rain

Duane Durlinger, Hebron, Nebr., prepares wheat ground. He says the area has been exceptionally dry and has not had a sizeable amount of rain since June.

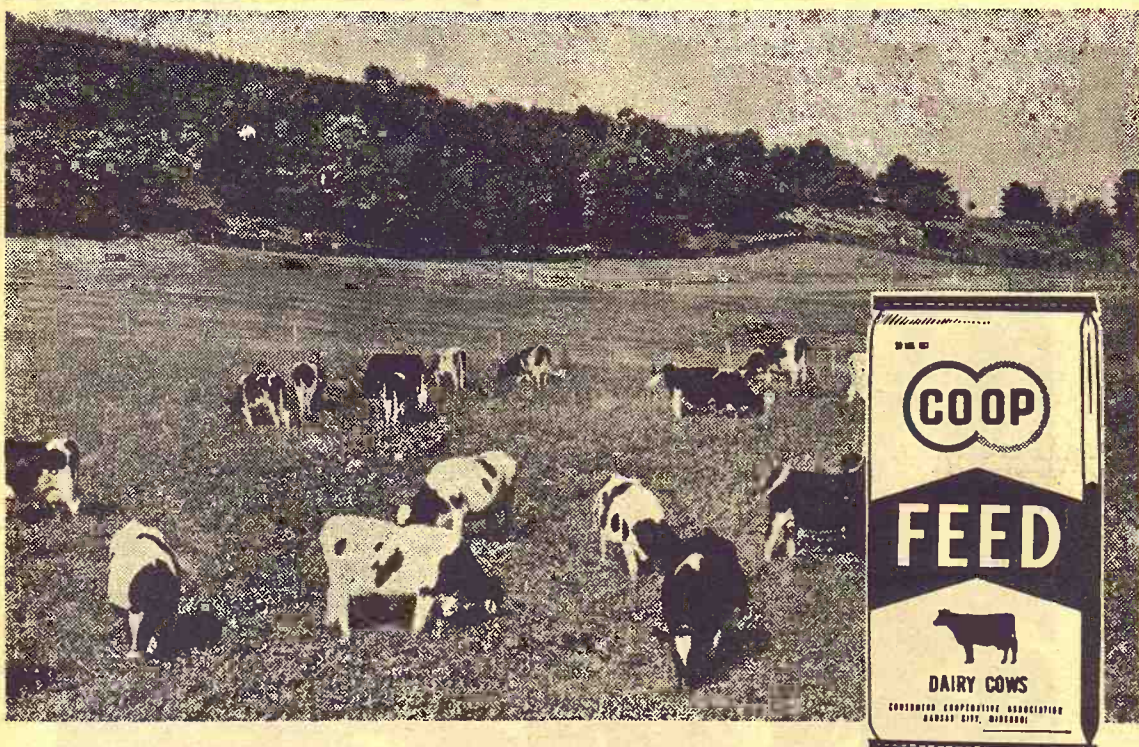

## Why It Pays To Supplement Pasture With Good Formula Dairy Feeds

Grass alone cannot give your cows all the food values they need for sustained high production.

When you are feeding cows bred to be top milk producers, the need for proteins, minerals, vitamins and unidentified factors in the ration is very important. This need is even greater in late summer and early fall when pasture may be close-cropped and dry.

CO-OP Nutritionists know that dairy farmers must have proper feed to get maximum results at lowest possible costs. That's why CO-OP Dairy Feeds are Profit Checked for results. CO-OP Dairy Feeds are formulated to give a ration that will best supplement the shortcomings of the dairymen's forage program and will produce 100 lbs. of milk at the lowest feed costs.

• CO-OP Dairy Feed-12 is a high TDN, well-fortified dairy ration that contains essential vitamins and minerals. It is

recommended to be fed with excellent, high protein pasture or with liberal amounts of high quality all-legume hay.

• CO-OP Dairy Feed-14 should be fed to producing cows, dry and freshening cows, heifer or bulls on very good pasture or very good quality legume hay.

• CO-OP Dairy Feed-16 is a well-fortified, well-balanced ration that is preferred by thousands of dairymen who demand an efficient dairy feed for a variety of feeding conditions.

• CO-OP Dairy Concentrate-32 can be fed on top of the grain to dairy cows or may be mixed with farm grains to produce a well-balanced and fortified ration.

• CO-OP Dairy Concentrate-50 is designed for mixing with farm grains to produce an efficient, high production ration.

Come in and let us show you the CO-OP Dairy Feed best suited for your dairy herd.

Junction City  
**FARMER-STOCKMAN Co-op Assn**  
Council Grove  
Junction City CE 8-4158

Manhattan  
**FARMERS Cooperative Assn.**  
Manhattan-Alta Vista  
Westmoreland-Onaga

Alma  
**Farmers Union Co-op**  
Alma Ph. 765-3612  
Eskridge Ph. 449-2291

St. Marys  
**Farmers Union Co-op Business Assn.**

Carlton  
**Farmers Union Co-op**  
CARLTON  
TELEPHONE 31

Clay Center  
**FARMERS Union Co-op**  
Clay Center-Bala  
Miltonvale-Leonardville

Greenleaf  
**Farmers Co-op Elevator Assn**  
Greenleaf-Linn  
Washington

Abilene  
**Abilene Co-op Assn.**  
Abilene CO 3-1660

production are begun on August 10.

**Other sources of information.** Elevators and mills report amounts of grain on hand at the first of each quarter. The CCC reports stocks on hand each week. The Meat Inspection Division reports the number of livestock slaughtered. Hatcheries report numbers of eggs set and chicks placed, etc.

Prices of crops sometimes fall after crop reports are issued, but prices rise about as often as they go down. Prices go down when supplies are large or increasing. Even if there were no government reports, the big grain companies would know when crops are good or poor; they have employees at many different places. Some travel continuously during the growing season and make their own forecasts of crop production.

**Advertising pays.** While no one likes to see the prices of his products go down, lower prices are usually necessary in order to sell larger amounts. Producers of soybeans, corn, and wheat are dependent upon buyers in many parts of the world. These buyers want to make their purchases where supplies are large and prices lowest. They have to plan their purchases several months ahead. When they see reports of good crops in the United States, they send more of their orders here. More orders make for bigger exports, helping to prevent greater price declines.

Most businessmen, including many farmers, want more (ra-

ther than less) information about their industry. They want the information to help them plan their purchases, production, and sales. They know that they need all the information they can get, in order to stay in business and make a profit.

L. H. Slmerl  
Univ. of Illinois

## NFO Now Talks Of Wheat Holding

NEWTON — Plans for a national grain holding action were discussed at an area meeting here of the National Farmers Organization.

Vincent Koestel, NFO grainman from Abbeyville, Kans., explained the proposal to more than 100 area farmers and stockmen gathered at the Newton livestock pavilion. Other area meetings are scheduled and the matter will be discussed at the state NFO meeting in Wichita October 27.

Koestel said a grain holding action would be applicable to wheat as well as sorghum would call for a sign-up of 50 per cent of the grain that the farmer would normally sell. The grain would be placed in an NFO grain bank to be held for a price of \$2.00 a bushel. The sign-up contracts, Koestel said, will be mailed to NFO members next week.

## MIDWEST RENDERING & SUPPLIES

BELLEVILLE, KANS.

We sell meat scraps and fat for feed. We pick up materials from butcher shops, locker plants and fresh dead animals. For service call Belleville: JA 7-5345 or your local number.

Beloit	738-3731	Jamestown	439-2655
Cawker City	781-4711	Leonardville	524-9990
Clay Center	632-3424	Lincoln	378-3771
Clyde	446-3621	Mankato	443-3726
Downs	454-9527	Marysville	427-3015
Fairbury, Nebr.	402 729-2147	Miltonvale	392-3343
Glasco	568-2636	Minneapolis	926-3674
Hanover	337-2291	Morganville	325-2911
Hebron, Nebr.	402 768-6221	Smith Center	282-3751
Hunter	529-2145		



# Less Left After Paying Bills

By Gary L. Vacin  
Kansas State University

Farmers will handle about as much money in 1967 as in 1966 when farm income reached near-record levels. But rising production expenses will take a bigger bite out of what farmers have left over after paying their bills this year.

Gross income will be about the same as in 1966. Expenses, however, are estimated more than \$1 billion higher. As a result, net income may be down 5 to 10 percent from a year ago.

Production expenses continued to increase during the first 6 months of 1967. The index of prices paid by farmers for commodities and services — includ-



ing interest, taxes, and wages — was up 1 percent during a 4-week period in mid-June.

The rise in costs was mainly responsible for a drop in net farm income from the near-record level of about \$16.6 billion in the first half of 1966 to a rate now estimated around \$14.8 billion for the first half of 1967.

Expenses increased about \$11 billion from the mid 1950's to 1966, or more than 50 percent. About 40 percent of this increase was due to higher prices.

Taxes and interest payments have also shown an upward trend. Farmers are paying about 7 percent higher taxes per acre this year than last. This reflects higher assessments based on a further rise in land values.

Interest payable on farm real estate debt the first half of this year was about 12 percent higher than in the corresponding interval last year.

Combined taxes and interest make up about 10 percent of total farm costs, up from 6 percent in 1950. These items have accounted for about a sixth of the increase in total production costs during the period.

Farmers are receiving lower prices for most farm commodities than last year. This adds to the pressure on net income exerted by rising production costs.

Overall farm prices averaged more than 5½ percent lower than the unusually high levels during the same period a year

ago. Prices for livestock products are averaging nearly 7 percent lower.

Lower crop prices reflect a somewhat weaker foreign demand for several major crops. Exports during the fiscal year ending June 30 are expected to average only modestly about the \$6.7 billion recorded for fiscal 1966.

Still, the outlook for agricultural exports over the long run indicates further gains to possibly \$8 billion by 1970 and \$10 billion by 1980.

On the increase so far during fiscal 1967 were exports of cotton, tobacco, and oilseeds. Exports of grains and animal products — commodities produced by most Kansas farmers — were all lower than the corresponding period of fiscal 1966.

Looking to the future, farmers can expect a continuation of the trend which has seen a decrease in the number of farms with a low volume of sales in favor of those producing higher total sales. And a sound farm management program will become increasingly important to farmers in the years ahead.



## Best At Mid-America Fair

Roger Gatz of Hiawatha leads his Shorthorn steer thru the show ring at the sale of 4H stock following the Mid-America Fair at Topeka. That's auctioneer Kenneth Crews in the background. Gatz' grand champion brought \$916—\$1.05 a pound.

## Not Impressed

**KEARNEY, NEBR.** — A prize-winning calf at the Buffalo County Fair wasn't much impressed with his purple ribbon. The calf swallowed the ribbon in one gulp, and the owner had to request a replacement from the Buffalo County Agent.

## Swine Group Meets Sept. 28

**MANHATTAN** — Roland Paul, executive vice president of the National Pork Producers, Des Moines, will be the featured speaker at the semi-annual meeting of the Kansas Swine Improvement Association on September 28.

The 10 a.m. to 3 p.m. meeting will be held in Weber Hall on the Kansas State University campus, Manhattan, reports Dr. Berl A. Koch, secretary of the group.

During the morning business meeting, the KSIA will discuss changes in their constitution and plans to broaden their membership to encourage participation from all sections of the state, Koch says.

After a "Dutch treat lunch," Paul will report on a pilot "Check-off" program in Iowa and Illinois designed to get producers to give active financial support to a national program of pork promotion, research, and marketing techniques.

There will also be afternoon reports from KSIA standing committees which include disease prevention, promotion, legislation, marketing, and test station. KSIA President Jasper DeVore, Arkansas City, will preside at the meeting which is open to anyone interested in expanding and improving Kansas pork production.

**Now...  
NA 150  
IMPROVES  
Gooch's Best  
PIG GUARD 250  
into  
baby pigs' first  
choice!**



Gooch Research leads again — develops the real answer to get baby pigs started — an exclusive special roasting process to enhance Nutritional Acceptability.

### BABY PIGS APPROVE!

- Eat sooner!
- Eat heartier!
- Start faster to be ready early!

18 Months of extensive Gooch Research testing — nearly 100 litters of baby pigs demonstrate NA 150 IMPROVES Gooch Pig Guard 250 to be the answer in superior Nutritional Acceptability...growth power...Aureo SP 250 health safeguards.



**PIG GUARD 250**  
**now improved with NA 150**

Your Gooch Dealer can now supply you. Or contact the Gooch Feed Mill Company, Salina, Kansas.

## Mississippi Beef Leader In Eastern U.S.

Mississippi has become the leading beef cow state east of the Mississippi river in a spectacular jump that has seen the state increase its sales of cattle and calves from \$87 million in 1964 to \$145 million in 1966.

Cattle has become the second largest source of farm income in the state, ranking only to cotton, which grossed around \$170 million in 1966.

In comparison, Kansas' cattle industry in 1966 had gross values of \$543 million.

**MONTGOMERY WARD**

**TRUCK TIRE CENTER**  
Westside Shopping Center CE 84350  
JUNCTION CITY

**GIGANTIC**

**AUTUMN TIRE SALE**

**SPECIAL**

**RIVERSIDE HI-WAY TRACTION**  
**4188**  
8.25x20  
PLUS F.E.T. AND RECAPPABLE CASING

Here, Mr. Trucker, is a tire for almost any type of service on or off the road. Rugged nylon cord body protects against bruises, flex fatigue and heat build-up to give you better performance and longer service. Wide flat tread with center king row grips the road more firmly to give the type of traction and better control your drivers demand. And you'll find the tread traction-slats give 9-row tread traction without reducing wear. This tire was made to serve you, Mr. Trucker, so why don't you get that service now!

\*OTHER SIZES ALSO SALE-PRICED  
ASK FOR WARDS DEAL ON YOUR SIZE!

**RIVERSIDE HI-WAY COMMERCIAL**  
**1788**  
6.00-16 Plus F.E.T. 17" 6.50-16 Plus F.E.T. 18" 7.00-15 Plus F.E.T. 19"

If initial cost is a major consideration, then this tire is for you! Look at the close zig-zag design that gives you the kind of traction you need. Look at the deep buttress grooves that cool the tire to give you greater safety on or off the road. Consider the number of recaps that it can take to give you longer service at a low cost!

**ONLY \$2 MORE BUYS A MUD AND SNOW TIRE**

**Riverside Power Heavy Service**

**2645**  
6.70-15 Plus F.E.T. 2345 6.00-16 Plus F.E.T. 3.50-16 Plus F.E.T. 2645 7.00-15 Plus F.E.T. 2945

This powerful mud and snow tire combines smooth over-the-road service with deep-biting traction. This means that if you are in the delivery or farm business, where traction can mean time savings as well as fuel savings, this Power Grip is built for you! Its silt resistor tread is backed with recappable 6-ply rated nylon-cord body.

**NO MONEY DOWN • FREE MOUNTING**

## Now Of Holding

ON — Plans for a new tile

rain holding action discussed at an area meeting of the National Farm Organization.

Koestel, NFO grain in Abbeville, Kans., is the proposal to move area farmers and gathered at the New Rock pavilion. Other meetings are scheduled and will be discussed at NFO meeting in Wichita, Sept. 27.

said a grain holding could be applicable to as well as sorghum will for a sign-up of 30 of the grain that the could normally sell. The could be placed in an in bank to be held for of \$2.00 a bushel. The contracts, Koestel said, mailed to NFO members.

## & SUPPLIES

S. We pick up material and fresh dead animals for your local number: 439-2655  
town 439-2655  
rdville 439-2655  
n 439-2655  
to 439-2655  
ville 439-2655  
vale 439-2655  
apolis 439-2655  
nville 439-2655  
ngton 439-2655  
Center 439-2655



# Sedlacek's BLUE RIBBON SALE

Sale Starts SEPT. 20

-Ends SEPT. 30th

OVER 200 CHAIRS — ROCKERS — RECLINERS



- \$29.95 Occasional Chair, Solid Walnut Sides ..... **\$15**
- \$34.95 Kroehler-Miller High Base Rocker ..... **\$19**
- \$49.95 High Back Modern Swivel Rocker ..... **\$35**
- \$49.95 Recliner, Covered in Masland Duran Vinyl ..... **\$29**
- \$109.95 Berkline Rocker-Recliner, 3 Positions ..... **\$79**



- \$169.95 Modern Sofa & Chair, Reversible Cushions ..... **\$89**
- \$189.95 2 pc. Living Room Suite, ..... **\$89**

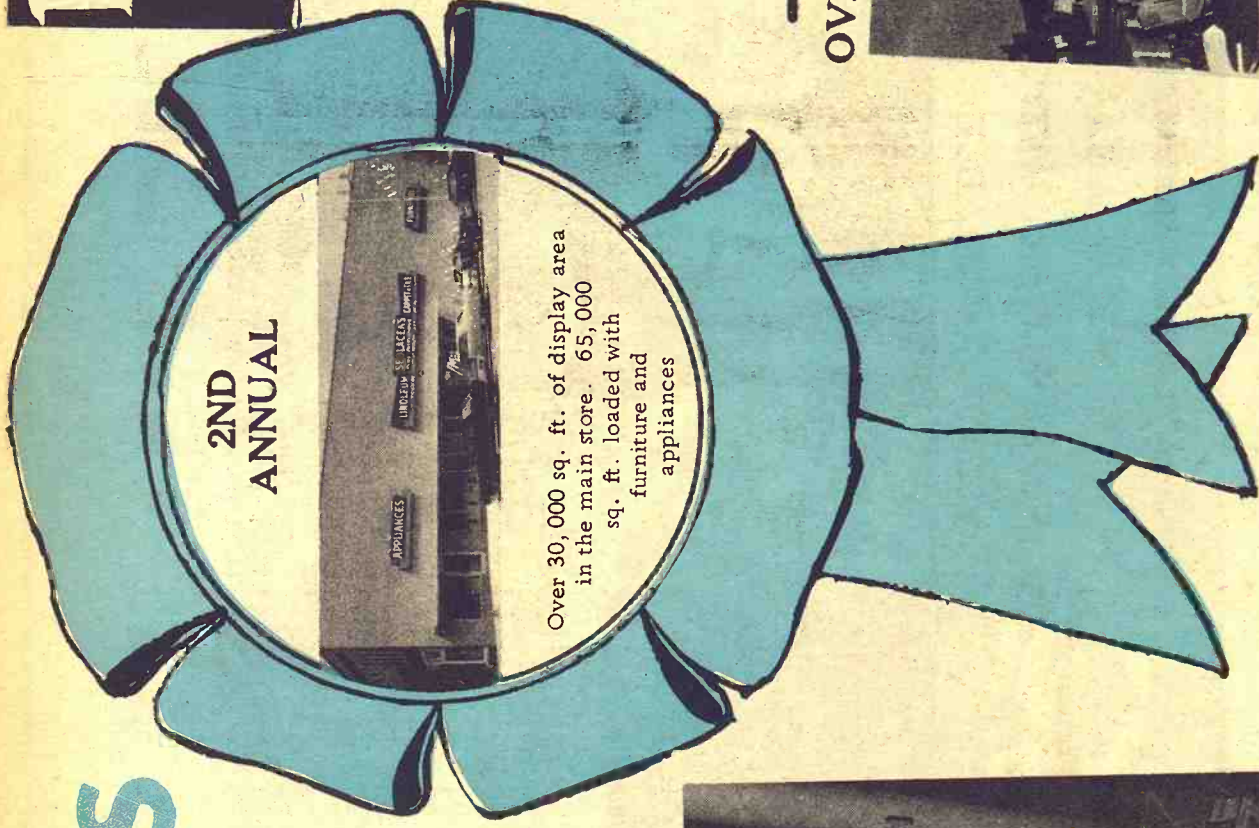

**10 Days  
Only !!**

**Elegant Furniture At  
Lowest Prices Anywhere**

*The Most Fabulous Store  
in the Midwest.*

**Look At the Actual Photographs This is a Small  
Sample of the Gigantic Stock We have to offer**

OVER 500 DINETTE PIECES TO CHOOSE FROM

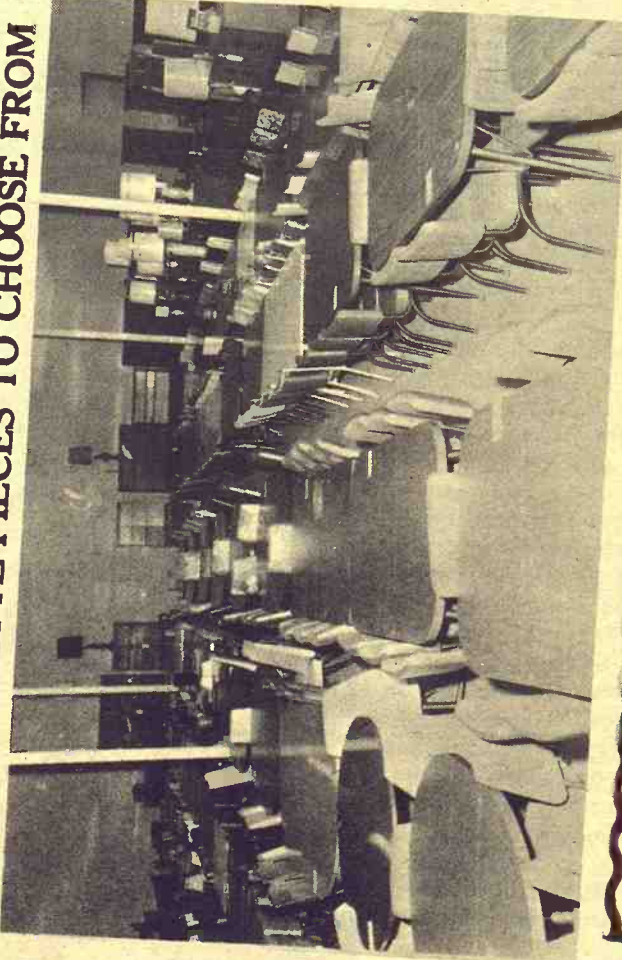

- \$59.95 5-pc. Dinette Set  
Woodgrained Top, with 4  
Padded Chairs ..... **34.88**
- \$4.95 Replacement Seats  
and Backs for Dinette  
Chairs ..... **1.88**
- \$79.95 Family Size 7-pc. Di-  
nette, 6 Padded Chairs,  
Stain Resistant Table ..... **59.88**
- \$129.95 9-pc. Dinette Set,  
High Pressure Table Top  
and 8 Padded Chairs ..... **79.88**

Sedlacek's Buys Bedroom Suites By The Carload, giving you Better Values  
at Low Prices. Select from over 2,000 Bedroom Pieces.

- Stanley
- Ward
- Coleman
- Kling
- Broyhill
- Vaughan
- Timely
- Hooker Bassett
- Johnson-Carper
- Lane
- Delker
- Pulaski

- \$144.95 4-pc. Bedroom Suite, Tilting Mirror,  
Chest, Bookcase Bed and Double Dresser .... **99.88**
- \$219.95 Walnut Veneer, Double Dresser with  
Mirror, Chest, Bookcase Bed ..... **149.88**
- \$239.95 Italian Prov. Bassett Bedroom Suite,  
Double Dresser, Chest, Mirror and Panel Bed ..... **169.88**
- \$249.95 Johnson-Carper, Triple Dresser, Chest,  
Mirror and Bed ..... **179.88**



**Carloads of Appliances  
At the Lowest Prices Anywhere**

- \$129.95 C.E. High Speed  
Clothes Dryer ..... **\$79**
- Hot, Warm, Cold Wash,  
Warm and Cold Rinse ..... **\$199**

- \$189.95 Admiral Refrigerator,  
13.8 cu. ft. Shelf Ar- ..... **\$110**

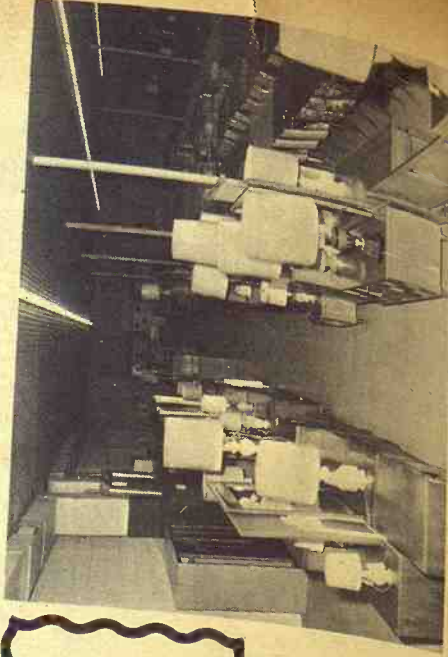

- In Our Early American  
and Oval ..... **59.88**



\$219.95 Walnut Veneer, Double Dresser with Mirror, Chest, Bookcase Bed **149.88**  
 \$239.95 Italian Prov. Bassett Bedroom Suite Double Dresser, Chest, Mirror and Panel Bed **169.88**  
 \$249.95 John-Gardner Triple Dresser, Chest, Mirror and Panel Bed **179.88**

\$129.95 O.E. High Speed Automatic Washer, Dryer, Hot, Warm, Cold Wash, Warm and Cold Rinse **\$79**  
 \$189.95 Admiral Refrigerator, 13.8 cu. ft. Shelf Area, Eggs Storage in Door **\$119**  
 \$239.95 2-door Refrigerator-Freezer, Custom Dual-Temp., 13 Family Size **\$189**  
 \$299.95 General Electric Frost-Guard 2-Door Refrigerator-Freezer combination **\$259**  
 12 Cu. ft. Upright Freezer, Magnetic Door Latch **\$149**  
 23 cu. ft. Chest Freezer, Holds over 800 lbs. Aluminum liner **\$199**

\$169.95 Modern Sofa & Chair, Reversible Cushions **\$89**  
 \$189.95 2 pc. Living Room Suite, Upl. Long Wearing Cushion **\$99**  
 \$189.95 2 pc. Living Room Suite, Upl. Long Wearing Nylon **\$119**  
 \$260.00 2 pc. Mastercraft Living Room Suite **\$159**

Many Carloads of Mattresses

- SEALY
- KING KOIL
- ENGLANDER
- SIMMONS
- SERTA
- OBECO



\$19.95 Cotton Full-Size Mattresses, ACA Ticking **\$10.88**  
 \$39.50 Full or Twin Size 130 Coil Innerspring Mattress **\$18.88**  
 \$129.95 Ortho-Foam Mattress With Matching Box Spring **\$78.88**

**CLOSE-OUT PRICES ON SEIGLER HEATERS**

OPEN WEDN. & SATUR. NIGHTS TILL 9 p.m.  
 FREE DELIVERY WITHIN 200 MILES OF HANOVER  
 CREDIT AVAILABLE PH. ED 7-2345, Hanover

**10 Days Only !!**

# Sedbeck's Furniture & Appliances

Phone ED 7-2345

**FREE DELIVERY**

HANOVER, KANSAS

It's like Mother's Day, Father's Day and Christmas...all rolled into ten long holid- days of savings! Buy all you need now ...take months to pay!

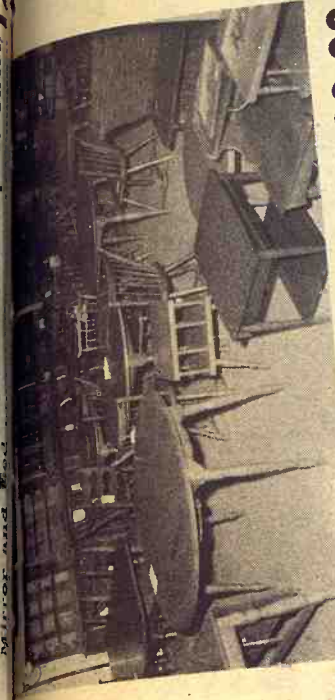

\$219.95 **EARLY AMERICAN** **139.88**  
 Reversible Cushions, Pleated Skirt, Nylon Cover  
 \$99.95 Winged Back **CHAIR** **49.88**  
 Reversible Cushion  
 \$259.95 2-Pc. Early American **DAVENPORT** **179.88**  
 with matching chair. Solid Maple arms & base  
 \$139.95 Bishop of Lebanon **SWIVEL ROCKER** **79.88**



\$99.95 Maple Round Oval **EXTENSION TABLE** **59.88**  
 \$22.95 Solid **MAPLE CHAIRS** **16.88**  
 With contour seats  
 \$259.95 **BUFFET & HUTCH** **179.88**  
 with drawers, doors & shelves  
 \$32.95 Sprague & Carleton **SIDE CHAIR** **44.88**  
 \$69.96 Maple **BEDSIDE CABINET**



## Fred On Riots And Prosperity

I think we have to come up with some better answers for these riots or they will continue to grow in number and intensity. The Negro has for over 100 years been treated as a second class citizen. He has had to accept the lowest job and the lowest pay. There has been lots of talk about his lot, but very little action. Since he has slammed a brick through the window of "the establishment" he has begun to get some concrete action. However the government, the dear old benevolent government, doesn't have all the answers. The poverty programs at best can only be "stop gap" affairs. They cure nothing.

In my mind there are two very definite ingredients missing in our present solutions. The first one is that we, in our local communities, have to accept the Negro as a creature of God, a brother of Christ. We have to show him loving concern, a decent job, with decent pay.

Secondly, we have to build prosperity in America and in the world so that decent jobs with decent pay are available. The base of any nation's econ-

from the G&G Area

omy is agriculture. If this base is exploited as it has been in America, then the total economy is severely shaken as any man on the streets of America can tell you today. We see giant corporations, giant chains constantly looking for new ways to build dividends. The Declaration of Independence states, "But when a long train of abuses and usurpations, pursuing invariably the same object, evinces a design to reduce them under absolute despotism, it is their right, it is their duty, to throw off such government, and to provide new guards for their future security."

Our government to-day must act now for the common good. It must quit coddling the giant and establish justice. We too — the common man must act — first get down on our knees — then get up and demand justice.

Fred Kilian  
Wamego

## Grange, NFO And The Dirty World

Having had Grange insurance, I was surprised when Mr. Newsom, Master of the Grange, said we are "lily white" and do not engage in the dirty world of business. He is prob-

ably ashamed of his insurance company or a man of questionable integrity.

I am also certain that Grass & Grain has the same knowledge that Grange is in the insurance business and am surprised that you would indicate that you are not.

You have many times mentioned NFO hog-buying stations in Kansas, so apparently Mr. Staley had a lapse of memory when he spoke to Mr. Resnik. It would appear that Farm Bureau has the officers with the highest integrity after all and is an organization I shall join at once.

S. H. Gaivin  
HOLTON

## Blue Cross May Lose Tax Break

Blue Cross-Blue Shield may lose its exemption from property and income taxes.

A Topeka legislator, Democrat James Buchele, said last week he would present a bill in the 1968 session which would remove the doctor-controlled insurance company from exemption lists.

Such a bill appears to have support from both city and country legislators.

September 19, 1967

8

Grass & Grain



## Iowa's Pisa

Not the leaning tower of Pisa, but the leaning silo of Iowa graces the farm of Bob Lockridge near Promise City, Iowa. He built the 65-foot silo four months ago. Last week the silo was six feet off at the top and Lockridge fearfully checked it thru a surveyor's transit.

## JUNIOR HEREFORD GROUP PLANS CALF SALE

WICHITA — The Kansas Junior Hereford Association

will sponsor a Hereford calf sale here October 2. The sale will be open to all and heifer calves will be sold to 4-H and FFA youth.

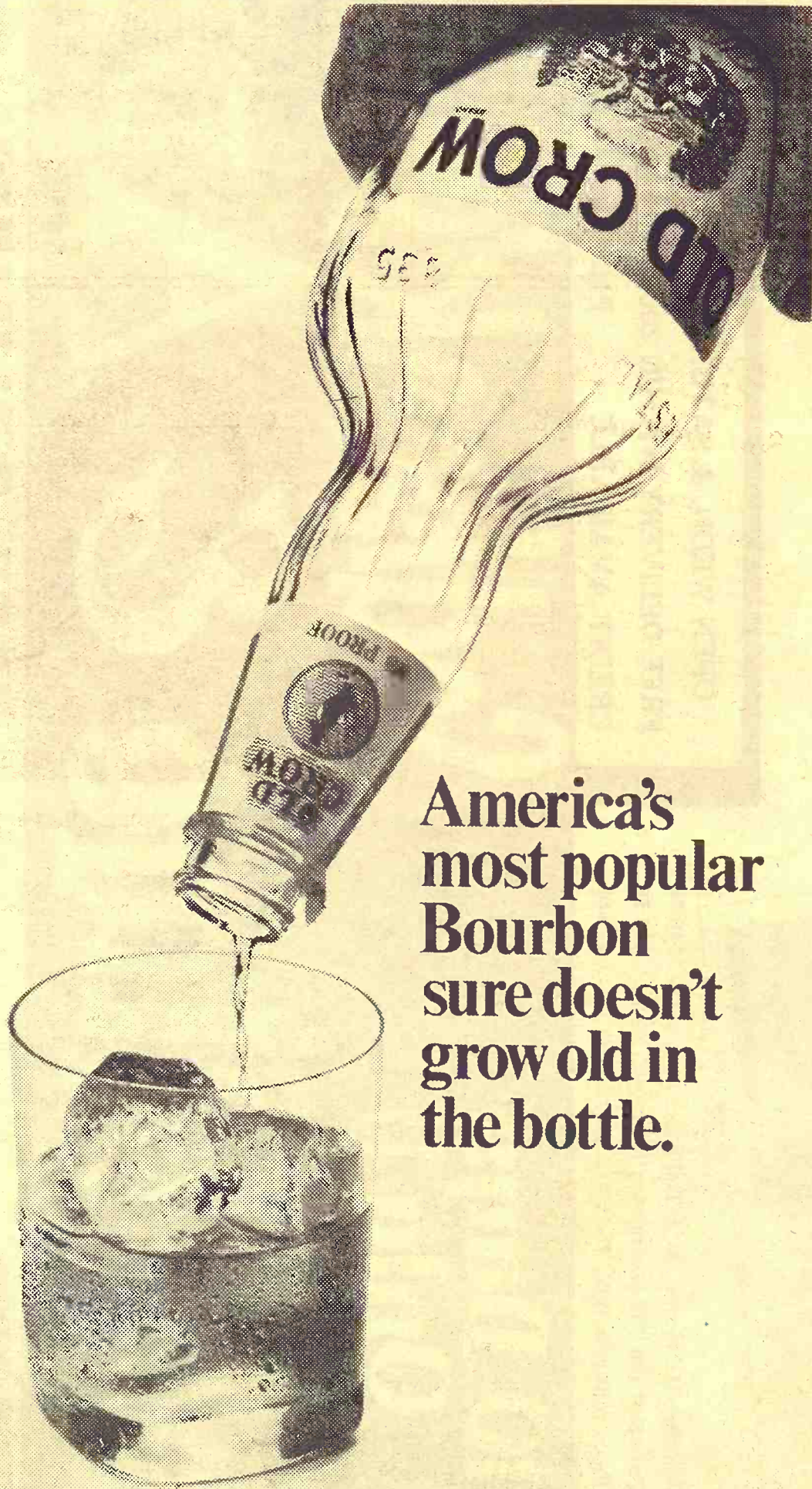

America's  
most popular  
Bourbon  
sure doesn't  
grow old in  
the bottle.

Tasted any Old Crow lately?

KENTUCKY STRAIGHT BOURBON WHISKEY, 86 PROOF. DISTILLED AND BOTTLED BY "MOUS" OLD CROW DISTILLERY CO., FRANKFORT, KY.

Cobbies



COBBIES' FRESH FLAIR for walking on the square! Flattery up front with a flare of flap and contrast of colors that makes it definitely new-this-season. A shapely inch of heel to add dash to your dashing days. And all that Cobbies ease!

\$12.99 to \$15.99  
others from \$8.99

McCall's  
Put Yourself in our Shoes

312 POYNTZ, DOWNTOWN MANHATTAN



# Farmers Union Design To Bolster State Farming

September 19, 1967

Grass &amp; Grain

9

**SALINA, KANS.** — A new state effort to bolster family farming in Kansas was proposed here last week by a legislative committee of the National Farmers Union of Kansas.

The committee sent a letter to Gov. Robert Docking suggesting the creation of a rural resources development commission.

The primary purpose of this commission would be to coordinate and direct all agricultural research and promotion within the state.

It also would define rural resources, and in general would seek to improve the economy and promote rural economic development.

## List Farm Evils

The letter to Docking indicated several things the group considers to be endangering the economic health of agriculture in Kansas.

## How Public Payrolls Jumped

The number of state and local government employees in Kansas increased 10-fold over the population increase, from 1956 to 1965. And monthly payroll costs jumped almost 24 times as fast, according to the National Tax Foundation, Inc., has reported.

Kansas with its 6 percent population increase, ranked 40th in state growth rates for the 10-year period. The state was 20th in state-local government workers' payroll increase rates, according to the national research organization.

The foundation said the 63 percent rise in overall state-local government employment accounts for a "substantial part" of the huge increase in expenditures in the period.

Education, the most costly function of state-local governments, accounts for one-half of their personnel service outlays, the foundation estimated.

It said since World War II, the average annual salary of full-time employees has increased at the rate of 4.8 per cent per year. For the employee in a private industry, that rise has been 4.3 percent.

Another large increase was noted over the country in federal civilian employment, felt mainly in states and cities rather than in the District of Columbia.

Only Kansas and three other states declined in federal government civilian employees. During the decade, Kansas fell about 5 per cent in that area, dropping from 23,083 to 22,229.

No. 1 was that farmers cannot purchase and own land at existing market prices for agriculture purposes. Nor can farmers afford to pay going wages for labor.

"Agriculture is suffering significant losses of management personnel because of the large out-going migration of young people from rural areas," the letter said. It continued:

"The economic condition of Kansas agriculture cannot be corrected by any technique of good management.

"The rush of nonfarm interests into agriculture is undermining the independent farmer, and unless something is done by the Kansas Legislature to forestall it, Kansas agriculture will be moving rapidly into the dominance of the sharecropper system with all of its social and economic evils."

## Farmers Own Few Acres

The committee said it was estimated that out of 50,271,000 acres of farm land in Kansas, only 9 million were farmer-owned.

"It is the lack of farm-generated capital, more than any factor that is creating the vacuum which will permit huge billion-dollar, out-of-state based corporations, to take over Kansas agriculture," the letter contended.

"We ask you to help us find a way to assure independent farm operators that they will be able to stay on their farms and obtain the necessary capital without being beholden to rich, off-farm interests and corporations. If we fail in the next session of the Kansas Legislature, the family farm system

in Kansas will become a thing of the past."

The Farmers Union group held a meeting here prior to sending the letter to the governor. Copies of the letter were sent to the members of the House and Senate Agriculture committees.

The letter was signed by Cyril Habiger, Bavaria; Ivan Wyatt, Clements; Howard Rawjewski, Victoria; Robert Anderson, Kinsley; Wayne Worthington, Burrton; Glen Strenad, Cuba; Philip Doyle, Beloit; Ivan Stotts, Bvers; William Overmiller, Bellaire, and Albert Otte, Downs.



made while you wait

**AGGIE HARDWARE**  
1205 Moro MANHATTAN

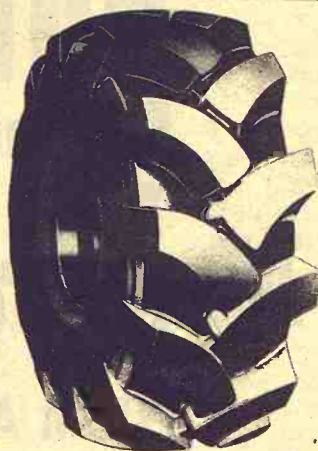

## HERCULES TIRE SALES, MANHATAN

**1300x24 Road Grader**

**CAP AND CARCASS**

Mounted

**\$77**

While They Last

**\$52**

Mounted

**1000 x 20 Regular Cap and Carcass**

## USED TRACTOR TIRES

12x38 6 ply \$33  
10x36 6 Ply \$33

MOUNTED

Used Tires — All Sizes  
750x20 825x20  
1000x20

See Us For All Tire Needs



**HERCULES TIRE SALES**

OF MANHATTAN, INC.  
610 N. 3RD PR 6-9453

JIM ALLEN  
RES. PR 6-7090

PASSENGER - FARM - FLEET  
GIANT EARTHMOVER  
24 Hour Road Service

RECAPPING ALL SIZES SPECIALIZING IN ALL MAJOR BRANDS



**UNIROYAL**  
U.S. RUBBER

This Year Put Up  
**MONSANTO**

**SEAL-VAC**

**VACUUM SILAGE**

- \* Sealed Storage . . No Air.
- \* Unheard of Low Cost
- \* Next to No Spoilage
- \* Highest Feeding Value of All
- \* Proven Performance

For more information, call your SEAL-VAC Dealer.

**Victor Kruse**

Phone 2609  
Barnes, Kans.

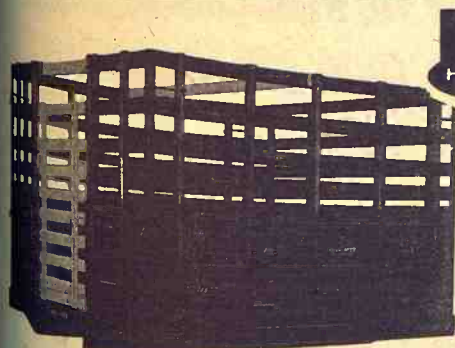

COMPARE  
CONSTRUCTION  
ADAPTABILITY  
PRICE

## Grain Body with Combination Lift-Off Rack.

7'x80" wide  
8'x80" wide  
9'x93" wide  
10'x93" wide  
12'x93" wide

13'6"x93" wide  
15'6"x93" wide  
16'6"x93" wide  
18'x93" wide

- Regular grain body
- Hardwood lift-off rack
- Racks added to grain body give 66" height
- Perfect fit
- Furnished with 2 gates
- One for grain, one for stock rack

Special sizes easily manufactured to your requirements

When Ordering Specify Make, Model, Size of Body  
**HAUL-MOR, INC.** valley falls, kansas • phone 945-3211

## Naturich Sow Pre-Farrowing Ration MEDICATED

As an aid in the prevention of bacterial enteritis (scours), vibronic dysentery, bloody dysentery and salmonellosis (necrotic enteritis) when fed as directed.

**ACTIVE DRUG INGREDIENT**  
Oxytetracycline 50 Gram/Ton  
Neomycin Sulfate (providing 35 gram neomycin base) 50 Gram/Ton

**GUARANTEED ANALYSIS**  
Crude Protein not less than 15.00%  
Crude Fat, not less than 3.00%  
Crude Fiber, not more than 7.00%  
Vitamin A, U.S.P. Units/Lb. 10,000  
Vitamin D-2, U.S.P. Units/Lbs. 2,000

**INGREDIENTS**  
Ground Corn, Ground Oats, Ground Grain Sorghums, Soybean Meal, Meat and Bone Meal, Linseed Meal, Dehydrated Alfalfa Meal, Wheat Middlings, Cane Molasses, Salt, Defluorinated Phosphate, Calcium Carbonate, Vitamin A Palmitate (stability improved), D-Activated Plant Sterol (source of Vitamin D-2), Riboflavin Supplement, Niacin, Choline Chloride, Calcium Pantothenate, Vitamin B-12 Supplement, Manganese Sulfate, Zinc Oxide, Iron Carbonate, Iron Sulfate, Magnesium Oxide, Copper Oxide, Ethylene Diamine Dihydrochloride, Colbale Carbonate, Ethoxyquin (a preservative).

**DIRECTIONS:** Feed to sows 10-14 days prior to farrowing and for one (1) week after farrowing. Feed 1½ lbs. per 100 lbs. body weight.

Manufactured by  
**NATURICH MILLS**  
ABILENE, KANSAS 67



**DR. RALPH P. SOULE, JR., Ph. D.**

Recommends  
New Sow Pre-Farrowing Ration  
In Your  
Swine Program

This Sow Ration is specially developed to fit the needs of the sow during this important period.

A ration that is palatable, vitamin-fortified and well-balanced to meet the sow's needs during her critical period. Available now at your Naturich dealer.

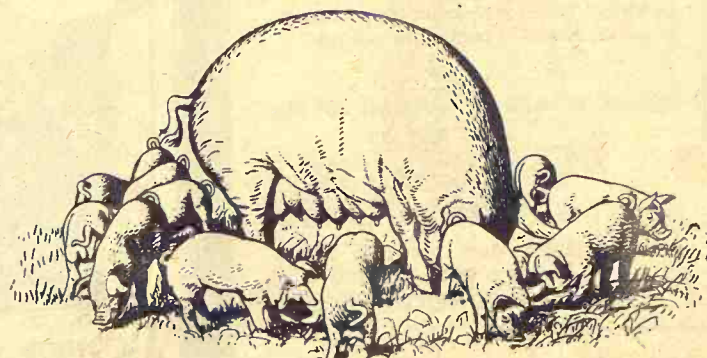

"A Finer Feed For Every Need"



## OUR DAILY BREAD

— by G&G Area Cooks

### Mrs. W. Hauserman, Longford, Sends Prize-winning Recipe

Mrs. Wesley Hauserman, R1, Longford, is the contest winner. Mrs. Hauserman's recipe appears below:

#### EASY CASSEROLE

Place in a skillet:  
2 tablespoons shortening  
1 medium onion, chopped

Cook until tender. Add 1 pound ground beef. Cook over medium heat, stirring with a fork to break up meat. Cook until lightly browned. Spread in bottom of a greased casserole. Spread over meat-onion mixture 1 can (1 pound one ounce) cream style corn. Spread over corn 3 cups seasoned mashed potatoes. Bake at 350 degrees for 25 minutes.

Mrs. D. G. Boeckner, Moundridge: "I enjoy your recipe column very much."

#### MOCK SOUR CREAM

Blend in electric mixer or blender the following ingredients until smooth:

1 cup cottage cheese  
2 tablespoons lemon juice  
3 tablespoons skimmed milk

Use in place of dairy sour cream. May be stored in refrigerator. If it is too thick, add a little cream.

The following recipe is from Mrs. Eldon Thorman, Clay Center:

#### ORANGE SALAD

2 packages orange gelatin, dissolved in 1 cup boiling water

2½ cans frozen orange juice, diluted with 1 can cold water

Stir well and it will start to set almost immediately. Add 1 teaspoon pineapple flavoring. Fold in 2 sliced bananas, 1 can mandarin oranges, drained and 1 small can pineapple tidbits, also drained.

Clara M. Buchman, Alta Vista: "Have been reading some of your recipes in Grass & Grain. I always keep all of

them. Thought I'd send one of mine."

#### CHERRY JUBILEE DESSERT

Use an 8x10 or 9x9-inch glass baking dish. Cream 1 stick margarine and blend in 1½ cups powdered sugar in mixer until light and fluffy. Add 2 eggs, one at a time, beating after each, until mixture is light and fluffy. Crush 1 cup vanilla wafers and spread over bottom of greased baking dish. Add batter from mixer over crumbs and smooth level. Pour 1 can cherry pie mix over batter.

Whip 1 pint of whipping cream or 1 envelope of Dream Whip and spread over cherry pie mix. Add ½ cup cookie crumbs as top layer. Refrigerate overnight.



My 19-year old, attempting to lower his caloric intake, was moaning about the temptation of eating. "Just pretend this house has no kitchen," I told him. Eying my 16-cubic foot, avocado refrigerator he said, "just how do I do that, with the 'Jolly Green Giant' standing there?"

The judges of the Miss America contest are getting better all the time. This year they not only picked a girl from the

### The Latest 'Daily Bread' Prize

#### GARLIC PRESS

**NEW IMPROVED!** For juicing garlic, onion and mint. One squeeze adds zest to meats, soups, salads and sauces. Sturdy two-piece construction for easy cleaning. Another fine product by Ekco.

The winner each week is drawn by lot from the recipes printed.

Win one by sending us your favorite recipe — this can be main dish, leftover, salad, side dish, dessert or what have you.

1. Check your recipe carefully to be sure all ingredients are accurate and accounted for.

2. Be sure your name and address are on the entry.

3. Send it to Woman's Page Editor, Grass & Grain, Box 1009, Manhattan, Kansas.

### We're fussy when we fix your watch

Fastest Service In Town. Work done in our shop. All watches electrically timed and guaranteed to be as accurate as new.

*Dan's*  
**HOLIDAY  
JEWELERS**

OF MANHATTAN  
425 Poyntz—PR 6-7821  
Across from the Courthouse

### FARM & RANCH LOANS

Cost of money never can go up on a loan you have with FLBA, but the costs go lower when interest rates are reduced. You always know "how you stand."

R. STANLEY PARSONS, Mgr

SEE ME AT  
604 HUMBOLDT PR 8-2971  
Res. Phone PR 6-9044

**MANHATTAN**

Open Mon. through Fri.  
8 a.m. to 5 p.m. (closed 12-1)

Branch Offices: CLAY CENTER & JUNCTION CITY

Federal

**LAND BANK Assn. of  
MANHATTAN**

Serving Clay,  
Geary, Pottawatomie & Riley counties.



September 19, 1967

right state, but the right college as well. Perhaps I'm a little prejudiced as Miss Barnes is a student at Kansas State College of Pittsburg which is located in my hometown and is the school my husband and I attended as well as various members of my family.

### Rejuvenate Rugs

To rejuvenate chenille scatter rugs from which the back rubberized coating has been washed away, dissolve a pound of granulated glue in boiling water. Place the rug face down on several thicknesses of newspapers and brush the hot glue on the back of the rug with a large paint brush. Let dry thoroughly.

### Sharpen Needle

Sharpen a dull sewing machine needle by running it through steel wool a few times.

### Add Garlic

Before you roast a leg of lamb, cut slits in the meat and insert garlic slivers.

**BULK  
Bagged**

**Fertilizer**

**Mr. Green & Monsanto**

CUSTOM APPLICATORS • CUSTOM BLEND  
APPLICATOR RENTALS

**Wamego Agriculture Service**

LEO KARST

LEROY MILLER

CURLY HINES

TELEPHONES: 456-9516  
456-9575

**WAMEGO, KANS.**

## Sears - Manhattan You Can Learn to Knit This Classic Cardigan!



**Sears**

Enroll in Sears

**FREE**

Knitting School

• 10 Week Course

• 1½ Hours, Once a Week

Nothing's nicer than a Christmas gift you've made yourself. You can finish a beautiful hand-detailed cardigan in time for Christmas giving. Just pick the color of yarn to match a skirt, or to match her eyes. You'll learn the rest at Sears . . . in 10 lessons. Classes start September 28th.

Enroll Now  
In Our  
Notion Dept.

Manhattan, Ks.  
FREE CUSTOMER PARKING

SHOP AT SEARS AND SAVE  
Satisfaction Guaranteed  
or Your Money Back

**Sears**

SEARS, ROEBUCK AND CO.



## Bake Souffle In Pastry Shell For Unusual Dessert



The familiar souffle can be baked in a pastry shell for an unusual delicious dessert. The slow baking called for in Souffle Pie produces a souffle of even moistness and light, fluffy texture. Serve immediately after baking, topped with a fruit sauce. If serving is delayed, the use of

cornstarch in the recipe makes it sturdy enough for repuffing by warming it in the oven.

### VANILLA SOUFFLE PIE

- 1 unbaked 9-inch pastry shell
- 3 tablespoons cornstarch
- $\frac{3}{4}$  cup milk, scalded
- 3 tablespoons margarine
- 1 teaspoon vanilla
- 4 eggs, separated

3 tablespoons sugar  
Dash salt  
Blend cornstarch and milk in saucepan. Add margarine. Cook over medium heat, stirring constantly until mixture begins to thicken and is smooth. Beat with spoon to remove any lumps. Remove from heat. Stir in vanilla. Beat egg yolks and sugar until thick and lemon colored. Gradually stir into cornstarch mixture. Cook over very low heat, stirring constantly, one minute. Cool five minutes. Meanwhile, prepare pastry shell. Beat egg white and salt until stiff but not dry. Gently fold in cooled sauce. Pour into unbaked pastry shell. Bake on low rack in 350-degree oven about 50 minutes, until puffed. Serve with apricot dessert sauce. Serves six-eight. (Note: If not served immediately, heat in 350-degree oven about 20 minutes to repuff filling.)

### Apricot Dessert Sauce:

Combine  $1\frac{1}{2}$  tablespoons cornstarch, 1 tablespoon sugar and  $\frac{1}{4}$  teaspoon salt in small saucepan. Gradually blend in 1 cup apricot nectar, then add  $\frac{1}{2}$  cup light corn syrup. Stirring constantly, cook over medium heat until sauce thickens, comes to boil and boils three minutes. Remove from heat. Add 1 teaspoon margarine stirring to blend. Makes  $1\frac{1}{4}$  cups.

### Prevents Errors

Attach a small calendar to the inside of your checkbook. This will save time and prevent errors when dating checks.

### Cheese Biscuits

For a delicious accompaniment for a soup and salad lunch, serve baking powder biscuits made with shredded cheddar cheese.

## TREASURE CHEST

We Buy & Sell  
Coins, Stamps  
Old Guns, Antiques

Imports

Gifts And Jewelry

Phone 913 PR 8-5233

P. O. Box 304 308 Poyntz Ave.

MANHATTAN, KANSAS



## Hitch-up to the Gehl Chop-King

NEW! Lightweight 10,000 RPM KNIFE SHARPENER\*. Electric or gas models, for minute-per-knife sharpening on the machine — in the field or at the machine shed. Adjustable guide insures proper beveling of knife cutting edges.

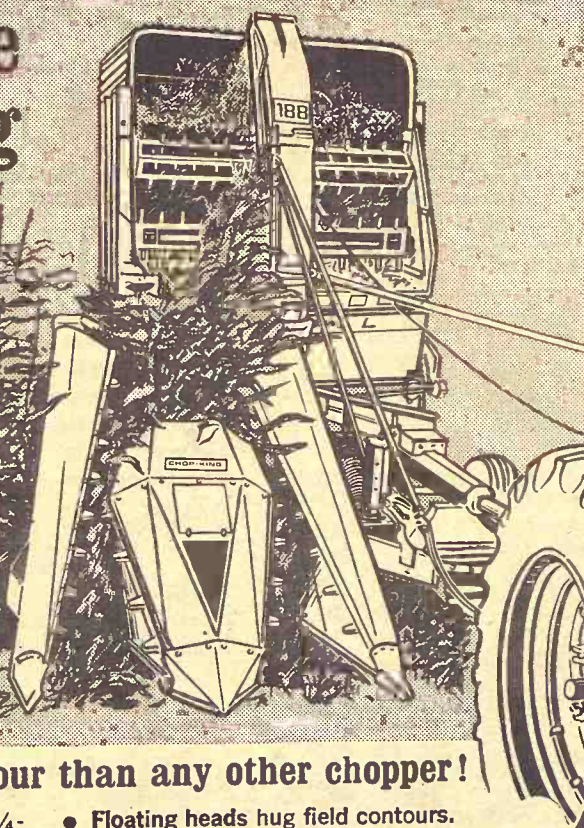

### Short-chops more tons per hour than any other chopper!

Watch that crop fly! Short-chopped to  $\frac{1}{4}$ -inch... and more of it, in the box every chopping hour. Hitch your tractor to the only chopper built to take full advantage of big tractor horsepower, the brawny Gehl Chop-King. Bigger in size, bigger in capacity than any other chopper going. Big in features too!

- Narrow 2-Row and 3-Row corn heads. Regular one and two row also. 8-foot mower bar, 6-foot hay pick-up also available.
- Rugged 8-Knife flywheel with chrome-edged knives that stay sharp longer. Tungsten carbide faced knives also available.
- Big 127 sq. in. throat gulps in crops faster.

- Floating heads hug field contours.
- "Telescoping" U-joint permits full-power chopping around tight turns.
- Select-A-Cut Transmission lets you change forage lengths with the push of a lever.

Come on in and take a closer look at the really big difference in choppers today... the Gehl Chop-King. Financing available. (\*Optional equipment)

Make us Prove it with a Demonstration!



ABILENE  
MISSING MOTOR CO.  
SENECA  
SENECA IMPL. CO.  
HERINGTON  
TRI-COUNTY SALES

SALINA  
LINDQUIST IMPL. CO.  
LINCOLN  
RHUDY & SONS, INC.

WAMEGO  
WAMEGO TRUCK  
& TRACTOR, INC.

CLAY CENTER  
TOBUREN IMPL. CO.  
VALLEY FALLS  
VALLEY IMPL. CO.

MARYSVILLE  
BRUNA IMPL. CO.

## Shed Provides Tool Storage

Store tools and lawn and garden equipment in a simple backyard box shed that your husband can build with a frame of 2x4's closed over with tempered hardboard panels.

To make the most of shed

space, line the inside walls with perforated hardboard paneling. The perforations accept hooks and brackets that will hold garden hoses, lawn mowers, wheel barrows, lawn chairs, workshop tools and shelves.

## A Bank Preferred by Farmers And Livestockmen



5%  
ON CERTIFICATES OF DEPOSIT  
Junction City, Kans.



## Vinyl-wrapped Walnut Veneer Used For Bedroom Furniture

You may be interested in "Wonderwood" if you plan to shop for bedroom furniture this fall or winter.

It is not a substitute material. It is a registered name for genuine walnut veneer with the durability of vinyl finish and the heat resistance qualities of aluminum foil backing.

Introduced at the spring market, the suite of bedroom pieces created considerable buyer interest. The groupings are keyed to functional apartment-scaled walnut pieces, moderately priced for young marrieds and bachelors.

"Wonderwood" has one of the really new finishes for hard-

wood case goods. It is virtually soil, spot and stainproof. Alcohol will not discolor it. It is highly resistant to cigarette burns. Even lipstick and crayon marks sponge right off.

This vinyl walnut-wrapped veneer consists of three plies. The top ply is a tough transparent vinyl. The middle ply is a thin layer of genuine walnut ve-

neer. The bottom underlay is aluminum foil which disperses heat and cold.

It has the appearance of fine well-rubbed, matte-finished walnut. If a high luster is desired, additional high-lighting can be

achieved by lightly waxing the original finish. Later, if the matte finish is again preferred, the wax can be removed in much the same way as floor wax.

Vinyl wrap-around walnut veneers also are being used by ra-

dio and tv cabinet manufacturers. They are especially adaptable to large screen television cabinets because of the all-around protection given by the vinyl finish and the richness of the warm walnut grain and color.



Johnny Kaw

Says:

My wheat plants would not make heads if their roots were not buried in good soil.



### TOOLS

20 piece 3/8 drive socket set .....	16.69
29 piece drill set .....	10.49
6" adjustable wrenches ..	1.17
8" adjustable wrenches ..	1.49
10" adjustable wrenches ..	1.95
12" adjustable wrenches ..	2.65
1/4" electric drill .....	10.69
3/4" electric drill .....	17.39
1/2" electric drill, reversible	31.25
1 1/2-ton hyd. jack .....	9.99
3 ton hyd. jack .....	14.89
5 ton hyd. jack .....	18.49
8 ton hyd. jack .....	21.59
12 ton hyd. jack .....	26.39
20 ton hyd. jack .....	42.35
Handy Man Utility 48" high, 3 ton .....	19.95
Tire gauges .....	1.59
Welded steel load binders .....	1.79 & 2.09
Grease guns .....	3.25
Cartridge grease .... 10 for	2.35
Air compressors .....	89.95
Air tanks .....	15.95
Post hole diggers .....	149.95

### HOLT FARM SUPPLY

Next To Sale Barn  
MANHATTAN PR 8-4343

## If you can't say . . .

"We're finishing hogs out from \$10.50 to \$11.00 per hundred weight, total cost based on present grain costs."

...or...

"I'm saving \$1.50 to \$2.00 per head on finished hogs and bringing 45-pound hogs to market weight in only 95-100 days!"

## ...try Lasso Hog Supplement!

The remarkable figures above were taken from the records of one user of Lasso, the full feed ration. A starter, grower and finisher. Lasso provides a complete balance of vitamins, minerals, growth factor and Sunflower Brand Soybean Meal, nature's richest source of protein. The only place you can buy Lasso Hog Supplement is at Kansas Soya Products Company in Emporia. But, because you

buy directly from the mill, you enjoy a healthy savings on every pound. Use this power-packed 40% supplement in mixing your own feed or let us build the complete feed for you. Either way, Lasso Hog Supplement (medicated or non-medicated) can get you to market 15 to 20 days earlier than other hog supplements. For larger, earlier profits, get Lasso Hog Supplement now!

Lasso Hog Supplement, available only at

Kansas Soya Products Co., Inc.  
Phone Dickens 2-7270  
Emporia, Kansas



## Manhattan Commission Co., Inc. Sale Every Thursday

We had a large run of cattle at last Thursday's sale. Our market was steady to weak.

### CONSIGNED FOR NEXT THURS. SEPT. 21ST.

- 240 choice Angus feeder steers, Wt. 750-800
- 123 choice Hereford feeder steers, Wt. 725-775
- 80 choice blkwhif calves, 375-400.

The following is a sampling of our consignments:

### FAT CATTLE & FEEDERS

2 whifce steers	627 @	28.20
1 whifce steer	635 @	27.30
2 whifce steers	615 @	27.20
34 whifce steers	632 @	27.10
17 whifce steers	673 @	27.10
7 whifce steers	639 @	27.10
1 redneckwif steer	625 @	27.10
13 whifce steers	626 @	27.10
11 whifce steers	600 @	27.00
4 blkwhif steers	609 @	27.00
13 whifce steers	627 @	27.00
10 whifce steers	608 @	26.50
6 black steers	607 @	26.30
5 whifce steers	636 @	26.10
4 whifce steers	637 @	26.10
5 whifce steers	750 @	26.10
8 blkwhif steers	764 @	26.00
5 whifce steers	657 @	25.90
8 blkwhif steers	693 @	25.60
2 black steers	815 @	25.50
15 black steers	730 @	25.40
32 whifce steers	811 @	25.35
9 black steers	645 @	25.30
3 whifce steers	660 @	25.20
6 whifce steers	756 @	25.20
12 whifce steers	816 @	25.15
11 blk&bwf steers	819 @	25.15
2 whifce steers	812 @	25.10
3 whifce steers	691 @	25.10
10 blkwhif steers	772 @	25.10
3 blkwhif heifers	608 @	25.10
63 whifce steers	855 @	25.10
9 whifce heifers	641 @	25.10
2 whifce steers	1027 @	25.00
3 blkwhif steers	835 @	25.00

4 blkwhif steers	877 @	24.75
6 whifce heifers	624 @	24.60
4 whifce steers	730 @	24.60
9 whifce heifers	639 @	24.55
8 blkwhif heifers	690 @	24.50
19 whifce heifers	702 @	24.40
22 whifce steers	836 @	24.30
8 whifce steers	828 @	24.15
7 whifce steers	633 @	24.10
8 blkwhif heifers	688 @	24.10
24 black steers	868 @	24.00
8 blkwhif steers	953 @	24.00
2 blkwhif heifers	800 @	24.00
7 blkwhif steers	630 @	24.00
8 blkwhif steers	948 @	23.70
23 black steers	904 @	23.70
2 whifce heifers	732 @	23.60
4 mixed steers	730 @	23.60
2 blkwhif heifers	750 @	23.50
9 whifce steers	609 @	23.35
6 blkwhif steers	698 @	23.10
2 blkwhif heifers	667 @	23.00
2 holstein steers	625 @	22.90
3 holstein steers	700 @	22.80
2 whifce heifers	637 @	22.80
3 red steers	748 @	22.70
3 holstein steers	670 @	22.30

### STEER CALVES

35 black steers	409 @	30.90
3 whifce steers	413 @	30.20
2 whifce steers	435 @	30.10
1 whifce steer	385 @	30.10
1 whifce steer	340 @	30.00
3 black steers	450 @	29.30
10 whifce steers	464 @	29.30
5 whifce steers	479 @	29.30
17 whifce steers	491 @	29.25
4 black steers	486 @	29.20
7 whifce steers	538 @	29.10
6 whifce steers	526 @	29.10
23 black steers	529 @	28.95
12 black steers	536 @	28.95
12 whifce steers	471 @	28.80
2 whifce steers	492 @	28.70
3 whifce steers	418 @	28.50
10 black steers	539 @	28.45
1 black steers	565 @	28.45
6 black steers	532 @	28.40
11 whifce steers	537 @	28.30
4 whifce steers	360 @	28.25

10 whifce steers	572 @	28.20
28 whifce steers	580 @	28.20
3 whifce steers	456 @	28.10
6 black steers	481 @	28.00
4 whifce steers	557 @	28.00
2 blkwhif steers	417 @	27.50
9 whifce steers	584 @	27.50
3 charolais steers	413 @	27.50
4 whifce steers	588 @	27.30
5 whifce steers	563 @	27.10
4 whifce steers	596 @	27.10
2 whifce steers	572 @	27.10
2 black steers	472 @	27.00
6 black steers	586 @	27.00
2 black steers	580 @	27.00
11 whifce steers	583 @	26.50
5 black bulls	490 @	24.70
6 red steers	580 @	24.10
4 black steers	495 @	24.00
10 black steers	599 @	23.00

### HEIFER CALVES

44 black heifers	388 @	26.70
5 whifce heifers	405 @	26.25
13 blkwhif heifers	487 @	26.20
15 whifce heifers	446 @	26.10
10 black heifers	504 @	26.00
15 whifce heifers	484 @	26.00
20 whifce heifers	530 @	26.00
10 whifce heifers	388 @	26.00
4 whifce heifers	478 @	26.00
10 whifce heifers	489 @	25.90
4 whifce heifers	416 @	25.80
7 whifce heifers	503 @	25.80
15 whifce heifers	442 @	25.70

### 2 1/4 MILES EAST OF MANHATTAN ON US 24

9 whifce heifers	529 @	25.70
10 whifce heifers	550 @	25.60
10 black heifers	496 @	25.60
4 blkwhif heifers	521 @	25.40
14 whifce heifers	585 @	25.20
10 whifce heifers	561 @	25.10
6 black heifers	439 @	25.00
9 whifce heifers	535 @	24.60
4 whifce heifers	595 @	24.40
4 whifce heifers	387 @	24.10
9 black heifers	563 @	24.00
3 black heifers	460 @	23.40

### BULLS

1 black bull	1310 @	21.60
1 black bull	1205 @	21.00
1 black bull	1345 @	20.80

### COWS

1 black cow	595 @	19.50
1 blkwhif cow	730 @	18.25
1 holstein cow	1365 @	17.40
1 black cow	685 @	17.20
1 black cow	800 @	17.20
2 holstein cows	1305 @	16.80
1 whifce cow	1045 @	16.70
1 whifce cow	1165 @	16.30
1 charolais cow	1035 @	15.90
2 shthorn cows	1027 @	15.90
2 whifce cows	1100 @	15.85
5 shthorn cows	1049 @	15.50
14 whifce cows	@	220.00

### FOR ESTIMATES

W. E. DUGAN-----Alta Vista, 229-6430  
JOE RAINE-----Maple Hill, MI 3-2226  
DON WELLS-----Manhattan, JE 9-3744  
MERVIN SEXTON-----Abilene, CO 3-3449  
C. J. WENTZ, bus. mgr. Manhattan, JE 9-5561

BARN PHONE-----Manhattan, PR 8-4415

Consignment Reports

WIBW radio 6:30 A.M. Thursdays  
WIBW-TV 12:15 Noon Wednesdays

The Manhattan Commission  
Co., Inc.



MANHATTAN, KANSAS

East On US 24

Auctioneer: Joe Raine

### BUYING FAT HOGS

We buy fat hogs daily at the Manhattan Commission Co., Inc., sale barn. We buy direct with no commission the seller.

### BUYING HOURS:

Mondays thru Fridays  
8 a.m. to 4 p.m.  
Saturdays 8 a.m. - 2 p.m.  
Manhattan PR 8-4415

### WE ARE ALSO BUYING FAT HOGS AT THE W. E. DUGAN YARDS ALTA VISTA SATURDAYS

8 a.m. to 3 p.m.

Phone Alta Vista 229-6430  
or Manhattan PR 8-4415

### AT ALMA & ESKRIDGE EVERY WEDNESDAY

From 8 a.m. to 1 p.m.

Please do not bring hogs in for sale on Thursday after noon, as we will be having large runs of cattle and you might not be able to unload, and they will get hot on you.

For information call the barn in Manhattan. PR 8-4415. In Alta Vista, W. E. Dugan, 229-6303. Or you may call Joe Raine at Maple Hill MI 3-2226 or Eskridge Yard 449-2347.



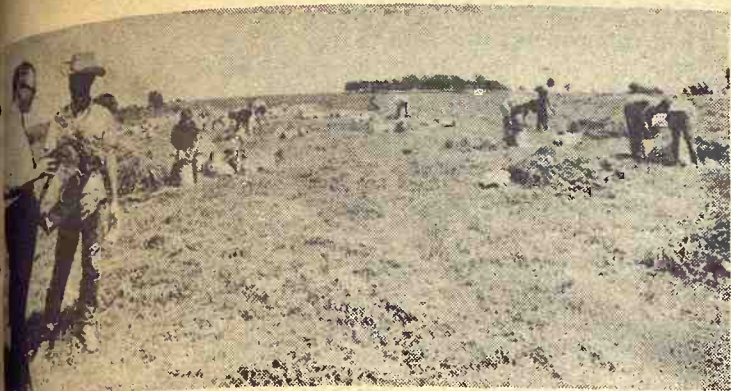

## Ragweed Harvest

A 25-man crew was at work near Pittsburg recently to harvest a rare crop — ragweed. Gary Robinson (left) field foreman for Stemen Laboratories of Oklahoma City, and Clayton Adair, farm labor supervisor for the state employment service, discuss the project.

The "money crop" came off a 40-acre field and will be used in preparing a vaccine for hay fever and other allergies. The ragweed was mowed and gathered before wilting but before it dried out.

The field had a thick stand of ragweed, a variety that grows about 14 inches high. John Carlson, a rural Cherokee County farmer, cut and winnowed the crop.

Apparently the firm's demand for ragweed is strong. Other pastures with concentration of the weed are being sought by the company.

## ASKS FOR LIMITS ON JUNIOR COLLEGES

Build no new community junior colleges or area vocation technical schools in Kansas, at least until 1969. A subcommittee of the Senate Educational Committee has recommended such a moratorium.

The subcommittee also recommended a study be made to divide the state into junior college and area school districts, a higher level of state support for junior colleges but not up to the level asked by a juco association, higher basic tuition rates at the schools, and reduction of charges made on out-of-county junior college students.



## County Agent Darold Marlow Cited

Darold Marlow, Wabaunsee county agent, is one of two Kansas extension agents who will receive Distinguished Service Awards from a national association of county agricultural agents.

The awards will be made at Omaha Thursday, September 21. The other Kansas agent is Otis Griggs of Hutchinson.

Marlow has been in extension for 17 years, coming to Alma as county agent after brief service in Butler and Montgomery counties.

His extension program covers a variety of activities. Work with the Wabaunsee County Cattlemen's Association includes an annual spring dinner meeting, a fall Bar-B-Que, and an all-day beef tour. He also helped organize a county artificial breeding association, and a dairy herd improvement association.

This livestock-minded agent has also encouraged herd performance testing, beef production contest participation, watershed planning, range management, brush control, and windbreak and woodlot tree planting.

He has also assisted with such economic development projects as a shooting preserve, fish farm, golf course, rural water district, and campsites.

His county 4H program started in the early 1950s with the development of County Fair facilities, and organization of the first 4H rodeo in the state. Other popular 4H activities include annual 4H trail rides and the indoor 4H rifle range.

## \$20 Hogs In Early '68

By R. L. Coppersmith  
Kansas State University

Hog prices, which have been up and down like a roller coaster the past 3 years, may be about ready to settle down a bit. Variations will continue, but they will be much more gradual.

Look for prices to drift from \$19 to \$20 as we move into the fall and winter, then ease back above the \$20 level during the first half of 1968.

Farrowing intentions for fall pigs — June through November — were reported to be 3 percent less than last year. This would place the total pig crop for the year at 1 percent below 1966.

## National Junior Show At Wichita October 2-3-4

A record number of cattle, sheep and hogs is expected for the 35th Kansas National Junior Livestock Show to be held here Oct. 2, 3 and 4, said publicity chairman Don Alldritt.

The three-day event is the state's largest junior livestock show and sale offered to more than 30,000 youths active in 4-H clubs and Future Farmers of America chapters throughout Kansas.

Last year, 675 head of livestock made the show and total sales were more than \$106,000. Predictions are that the show and sale will feature some of the finest quality of livestock ever exhibited, Alldritt said.



This movement is mild compared to the wild fluctuation from a low of \$15.40 in January 1965 to a high of almost \$29 by November the same year. Prices were still around \$26 as late as August 1966, but then dropped to around \$17 last April.

The December through May pig crop was up 5 percent, while the late spring crop was down 2 percent. Thus, late fall marketings likely will drop below year earlier levels. This will help head off the price slump we frequently see in November, when marketings usually peak.

MANHATTAN

Sears

# SALE

## Lightweight Chain Saws

SAVE \$29.95

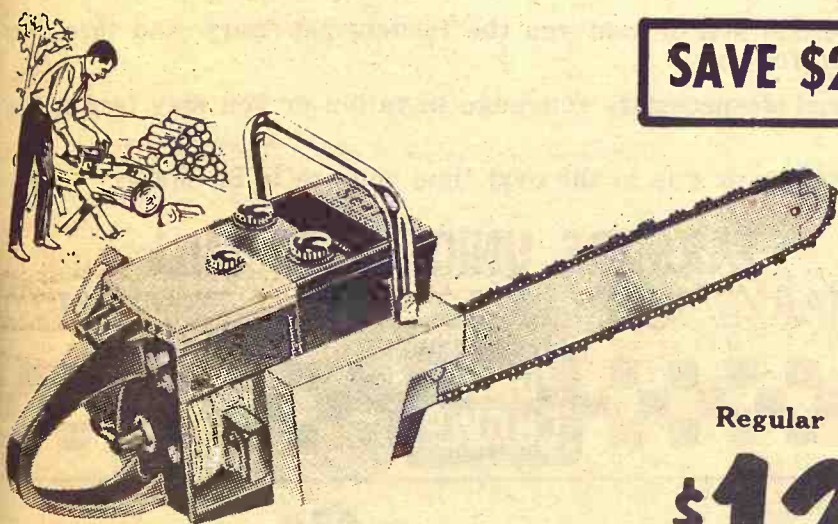

Regular \$154.95

**\$125**

SALE PRICE

- 44 cu. in. engine, 17-in. blade
- Weigh only 15½ lbs. complete

SAVE \$34.95

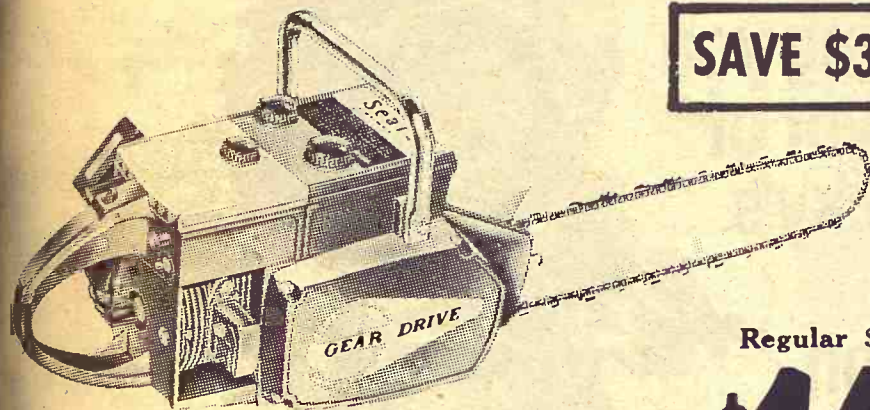

Regular \$179.95

**\$145**

SALE PRICE

- 44 cu. in. engine, direct drive
- Lightweight magnesium frame

SAVE \$39.95

NO MONEY DOWN  
on Sears Easy Payment Plan

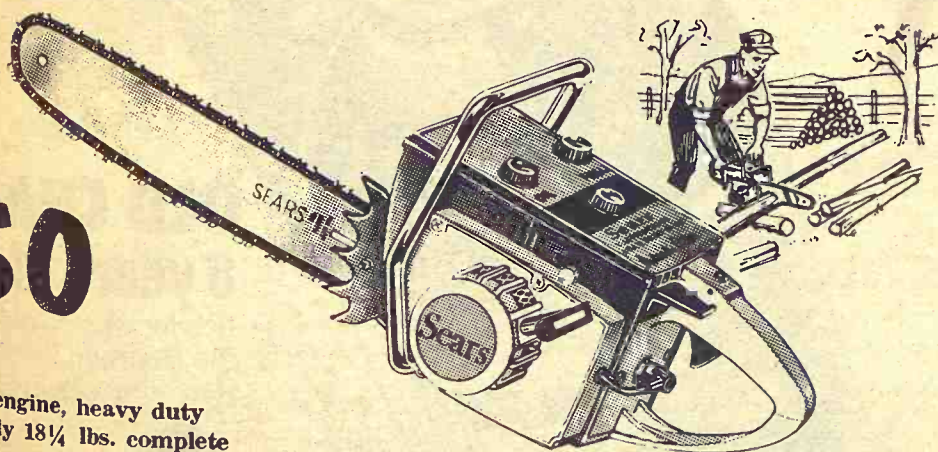

Reg. \$189.95

**\$150**

- 49 cu. in. engine, heavy duty
- Weighs only 18¼ lbs. complete

SHOP AT SEARS AND SAVE  
Satisfaction Guaranteed  
or Your Money Back

Sears

MANHATTAN, KANS.  
Free Parking

SEARS, ROEBUCK AND CO.





## Lewis & Son Sweep Honors

Lewis and Sons, Hereford breeders from Larned, swept cattle honors in open class competition at the Mid-America Fair at Topeka. Here, John David Lewis shows the grand champion bull Alf Stella P. Misch 39. The Lewis ranch also had the reserve champion bull and grand champion and reserve females.

## See U.S. Corn Bushels At 4.7 Million

The Agriculture department has estimated this year's crop of corn for grain at a record high of 4.7 million bushels and the wheat crop at 1.54 million bushels, also a record.

A corn crop of this size would be 14 per cent larger than last year and 25 per cent above the 1961-65 average. Such a wheat crop would be 18 per cent more than last year and 27 per cent above average.

Corn production was forecast at 4.652 million bushels last month. Production last year was 4.1 million and for the 5-year average 3.76 million.

Wheat last month was put at 1.5 million bushels. Last year's harvest was 1.3 million and 1.2 million for the average.

## Crop Figures In Detail

Production of principal crops September 1, estimated yesterday by the Department of Agriculture (comparisons in thousand bushels unless otherwise designated):

	Sept. 1, 1967	Aug. 1, 1967	Final, 1966
Corn	4,693,917	4,651,648	4,103,325
All wheat	1,543,073	1,511,347	1,310,642
Winter wheat	1,233,350	1,236,274	1,056,821
Durum	66,365	55,574	63,246
Other spring wheat	243,358	219,499	190,573
Oats	805,649	785,065	798,089
Barley	373,438	360,899	389,557
Rye	24,002	24,002	27,921
Sorghums	790,737	821,276	720,415
Soybeans	1,002,618	998,974	921,491
Flaxseed	19,058	18,545	23,871
Rice	90,127	87,718	85,060
Hay, all (tons)	122,619	121,173	120,863
Beans, dry, edible	15,260	14,497	20,271
100-lb. bags	297,935	304,637	306,902
Potatoes			

### Complete Farmer & Stockman Supplies

Biologics - Vaccines  
Pharmaceuticals  
Show Equipment  
Instruments and Related Items

**Kinyon Distributing**  
844 N. Kansas Box 8105  
TOPEKA, KANS. FL 4-1553

Tobacco (lbs.)	2,013,487	1,990,826	1,890,320
Sugarcane (tons)	26,006	25,808	24,510
Sugar beets (tons)	18,786	18,989	20,303
Hops (lbs.)	51,981	53,476	55,418
Apples (comm.) (million lbs.)	5,733	5,704	5,756
Peaches (million lbs.)	2,872	2,992	3,407
Pears (1,000 tons)	445	458	749
Grapes (1,000 tons)	3,283	3,284	3,734
Pecans (1,000 lbs.)	208,000	207,800	141,600
Peanuts (lbs.)	2,556,600	2,542,900	2,410,736
Cherries (1,000 tons)	180	180	206
Apricots (1,000 tons)	146	136	194

Spring wheat production, other than Durum, by leading states (comparisons in thousand bushels):

	Sept. 1, 1967	Aug. 1, 1967	Final, 1966
N. Dakota	119,679	102,582	101,726
S. Dakota	39,216	35,948	22,275
Montana	31,608	29,852	32,472
Idaho	12,672	13,200	8,900
Minnesota	28,449	25,506	16,356
Washington	5,112	5,751	3,857
Oregon	2,520	2,700	1,860
Durum Wheat			
N. Dakota	34,533	45,049	55,120
S. Dakota	4,482	3,901	2,556
Montana	5,130	4,590	3,760

Corn crop estimated by the principal states (comparisons in thousand bushels):

	Sept. 1, 1967	Aug. 1, 1967	Final, 1966
Iowa	930,155	930,155	901,748
Illinois	1,118,070	1,062,720	835,440
Indiana	462,852	462,852	396,006
Minnesota	330,070	350,382	341,544
Nebraska	299,180	277,810	312,603
Missouri	189,945	189,945	176,328
Kansas	71,330	66,235	59,682
Wisconsin	139,386	142,960	141,950
Michigan	96,915	96,915	94,259
Texas	18,122	19,188	19,006
Kentucky	89,250	85,680	65,018
Pennsylvania	80,080	69,520	32,928
Ohio	259,974	263,307	261,660
S. Dakota	90,892	129,006	113,475
Colorado	19,836	19,836	16,353

Soybean production by leading states (comparisons in thousand bushels):

	Sept. 1, 1967	Aug. 1, 1967	Final, 1966
Illinois	181,102	175,260	159,327
Indiana	73,892	73,892	73,164
Ohio	53,544	53,544	59,992
Missouri	76,670	76,670	85,425
Mississippi	54,350	56,524	43,128
Kansas	19,778	20,677	20,632
Nebraska	19,800	21,450	23,187

Oats production by the leading states (comparisons in thousand bushels):

	Sept. 1, 1967	Aug. 1, 1967	Final, 1966
Minnesota	153,375	146,900	138,291
Iowa	98,175	99,960	101,707
Illinois	46,020	46,020	54,420
Wisconsin	106,578	106,578	101,230
S. Dakota	121,250	106,700	75,504
Nebraska	21,113	20,131	23,680
Michigan	25,080	25,080	24,772
Indiana	12,900	12,900	18,360
N. Dakota	63,852	58,218	80,194
Ohio	25,480	28,080	32,742
New York	23,479	25,494	23,550
Pennsylvania	21,855	23,250	17,000
Missouri	8,814	8,814	9,840
Kansas	6,264	6,264	6,020

Paper Back  
**Books**  
Largest Stock  
In Town

**University Book Store**  
623 N. Manhattan Manhattan

## All-Girl Rodeo At McPherson This Week

McPHERSON — Cowgirls from Texas, Oklahoma, Arkansas, Colorado, Nebraska and Kansas will converge on McPherson Sept. 22-23 for the second All-Girl Rodeo at the 4-H arena here.

Beginning at 8 each evening, the rodeo will be sponsored by the Kansas Cowgirls Barrel Racing Association, and the girls will participate in bareback bronc riding, breakaway calf

roping, flag races, goat-tying, junior barrel race for girls under 16, senior barrel race, tie-down calf roping, and wild cow riding.

One event reserved for men is a barrel race. Floyd Rumford Jr., Abbyville, will furnish the stock.

Rodeo clown Tom Miller, Galva, will assist.

Mrs. Tom Miller will accept entries for events until Sept. 21.

Judging will be on the point basis with four points for first, three for second, two for third, one for fourth and one point for each event entered.

Trophies will be given on the last day of the rodeo.

September 19, 1967  
14 Grass & Grain

## BOB HENTZLER HEADS WABAUNSEE CATTLEMEN

ALMA — Bud Hentzler of Eskridge has been elected president of the Wabaunsee County Cattlemen's Association. Hentzler is vice president, and Arnold Thowe of Alma, secretary-treasurer. The association plans a barbecue set for September 29 in the Paxico and Maple Hill area.



## SELF-FEED SERVICE for Your CATTLE

### ON GRASS OR IN DRY LOT

We are completely equipped to self-feed your cattle on grass or in dry lot ...

We will either sell or rent you the feeders necessary, and then keep them filled for you ...

We can include necessary roughage in ration or you may feed it free choice.

Call us collect, or stop in the next time you are in St. Marys.

## FARMERS UNION FEED MILL

ST. MARYS, KANSAS

Phone 437-2434



## Only a world of time can bring you the flavor of Kentucky's Finest Bourbon



## OLD CHARTER 8 years old

tick-tock-tick-tock the Bourbon that didn't watch the clock.



STRAIGHT BOURBON WHISKY - 86 PROOF - © OLD CHARTER DIST. CO., LOUISVILLE, KY.



# Fall Crop Prospects Top-Notch

Prospective production of Kansas major fall harvested crops is expected to be larger than last year and average, according to the Kansas Crop and Livestock Reporting Service.

Although some crops were hurt by dry weather during August, a record high corn yield per acre, a record large sugar beet crop and the second largest sorghum grain, soybean and hay crops were indicated.

Prospective crops of corn and sugar beets on September 1 were larger than a month earlier, but for sorghum and soybeans, prospects declined as dry weather caused deterioration in some sections of the state.

Progress of fall maturing crops was behind usual as the result of cool weather and moisture deficiencies in August.

In much of western Kansas dryland crops were suffering from lack of moisture, but most irrigated crops were doing very well. Seedbed preparation for fall seeding continued during August and early September

rains permitted start of seeding operations in some areas.

## Sorghums and Corn

Sorghum grain production is expected to total 152,656,000 bushels, 9 percent more than last year, 22 percent above the 1961-65 average and the second largest crop of record.

The yield per acre is expected to average 47 bushels per acre, 2 bushels below last year but still the second highest of record.

By September 1 only about three-fifths of the crop was headed compared with an average of three-fourths, and an early frost could reduce yield prospects in many late fields.

Corn production is estimated at 71,330,000 bushels, 20 percent more than last year, 21 percent above average and the largest crop since 1960. The prospective yield of 70 bushels per acre, if realized, would be record high.

Development of the crop was behind usual with only 37 percent of the crop dented by late August compared with the usual 58 percent.

Other Crops

Soybean production as of September 1 was forecast at 19,778,000 bushels, down 4 percent from last year's record crop but 36 percent above average. The prospective yield of 22 bushels per acre is 0.5 bushel below last year but 3.5 bushels above average.

Hay production is expected to total 5,280,000 tons, 30 percent larger than last year and the second largest crop of record.

Alfalfa hay production is estimated at 3,385,000 tons, up 30 percent from last year, and wild hay production, at 1,052,000 tons, is 51 percent above a year ago.

Prospective dry edible bean production of 130 thousand cwt. was somewhat below last year and average.

Broomcorn production, at 100 tons, is about half of the crop of a year ago and far below average.

Old crop soybean stocks on farms on September 1 totaled

516,000 bushels compared with 91,000 bushels on September 1, 1966.

Milk production on Kansas farms during August totaled 134 million pounds, 5 million pounds below a month ago. Egg production during August totaled 73 million eggs, down 1 percent from the same month last year

KANSAS CROP REPORT -- SEPTEMBER 1967

PROBABLE YIELD of Corn and Sorghum Grain and CONDITION of Pasture Feed in Percent of Normal

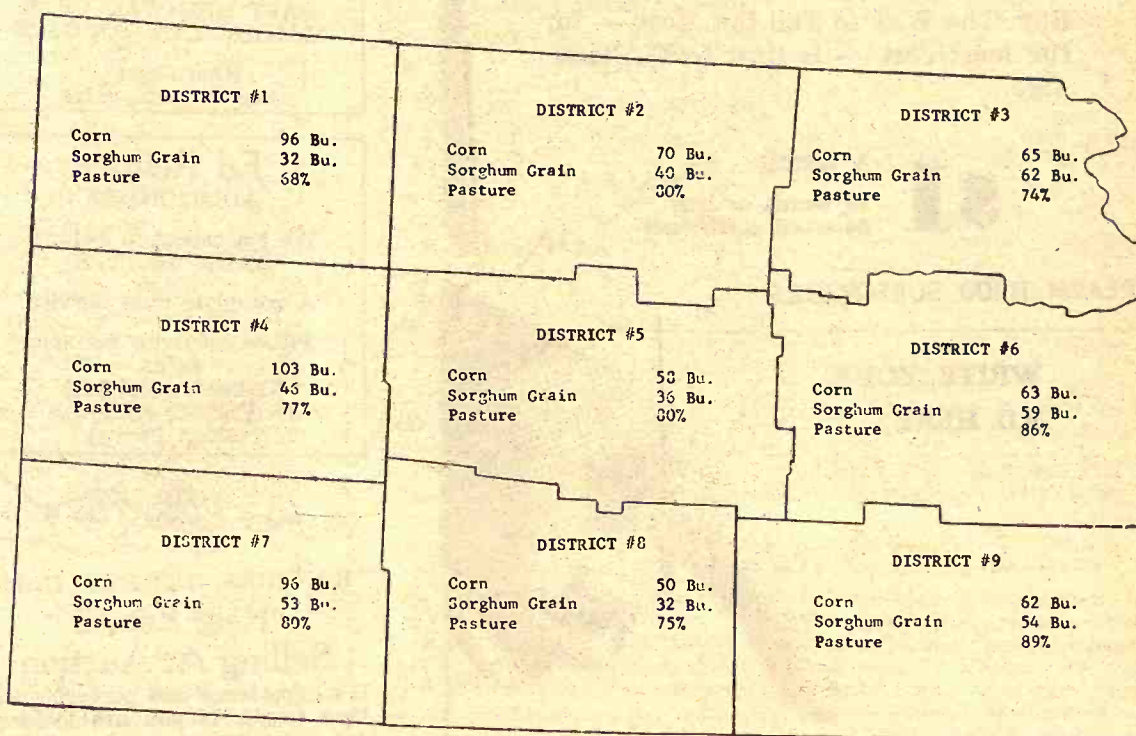

PRODUCTION (in thousands)											
KANSAS				UNITED STATES							
CROP	5-Yr. Av.	1966	1967	5-Yr. Av.	1966	1967		5-Yr. Av.	1966	1967	
Corn Grain	59,170	59,682	71,330	3,758,389	4,103,323	4,693,917					
All Wheat	223,107	200,070	229,820	1,214,024	1,310,642	1,543,073					
Winter Wheat	223,107	200,070	229,820	969,971	1,056,821	1,233,350					
Spring Wheat	0	0	0	187,846	190,573	309,723					
Oats	10,192	6,020	6,264	953,426	798,089	805,649					
Barley	11,581	4,550	2,457	378,268	389,557	373,438					
Sorghum Grain	125,229	139,601	152,656	547,676	720,415	790,730					
Soybeans	1,833	855	525	32,582	27,921	24,002					
Peas	14,586	20,632	19,778	718,687	931,491	1,002,618					
Beans	148	154	130	18,286	20,271	15,260					
Peas	2/ 280	2/ 200	2/ 100	26	20	16					
Peas	184	144	128		306,902	297,935					
Peas	280	344	408	20,717	20,383	18,786					
Peas	4,522	4,077	5,280	120,113	120,863	122,619					
Peas	3,099	2,510	3,385	70,973	72,476	71,958					
Peas	838	698	1,052	9,549	7,828	8,849					
Peas	251	185	175	3/130,581	3/126,460	3/126,140					
Peas	121	20	85	3/ 73,486	3/ 70,093	3/ 59,157					

1/ Included in All Hay. 2/ In actual tons - 000 not omitted. 3/ Includes some quantities not harvested.

## LOOKING

FOR A LARGER DIMENSION IN BEEF CATTLE?



It Will Pay You

To Investigate Our Program & Facilities

- \* Expert Management
- \* Balanced Rations
- \* Competent Personnel
- \* Over 12,000 Head Capacity
- \* Completely Modern Facilities

Phone FE 5-2222  
**Republican Valley FEED LOTS, INC.**  
SCANDIA KANSAS

**M & W DUAL WHEELS**



We have a large stock on hand  
SEE OR CALL US FOR OUR PRICES



Rex Koppes, Owner  
813 6th St. ME 2-2167  
**CLAY CENTER, KS.**

## Parking Crimp Doesn't Halt KSU Students

MANHATTAN — A further squeeze on student parking space at Kansas State University apparently has little deterred students from buying permits which will allow them to try to be there first for a decreasing number of spaces available for students cars.

A new zone-system of allotting parking stalls for faculty, staff, visitors and students left only 400 parking spaces for students on campus.

Despite the discouragement, nearly as many students as last year have paid \$3 for permits, altho there will be less than a third as many students' parking spots that there were a year ago.

Last year about 3500 student parking permits were purchased, and over 2000 were sold enrollment week with students continuing to purchase the stickers.

The change to zone parking was obviously an attempt by the administration to ease the parking problem by discouraging students from using cars on campus, but stopping short of an outright ban.

The driving students it appears do not discourage easily.

## Tractor Pulling Contest

Fall Grain Show  
**SAT., SEPT. 23**  
Contest Starts 1:30 p.m.  
at the

**Riley County High School**

Tractors must have scale ticket. Prizes awarded. Contestants welcome. Rules posted, open class included.

# BOOK CATTLE FEEDS

WITH PRICE PROTECTION TO JAN. 1, 1968

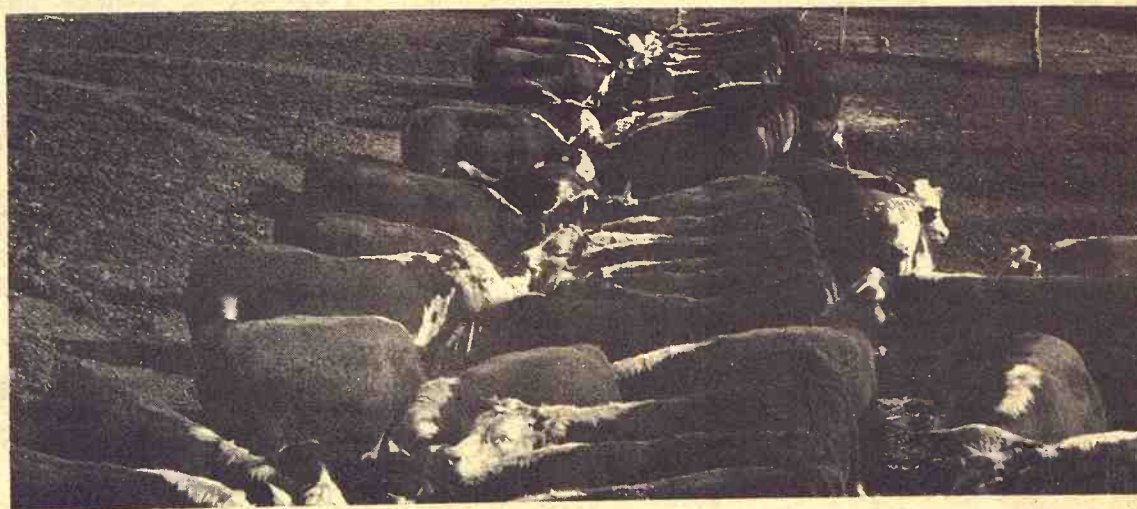

Key Milling Co. and Key dealers are booking now on all protein cattle feeds. Bookings will guarantee against price increase to January 1, 1968. We are accepting these bookings for a limited time, so we urge you to tell us what you'll need as soon as possible. Previously we had restricted booking to just a few supplements, but now we are booking on

## ALL PROTEIN CATTLE FEEDS



**SPECIAL PREMIUM OFFER ON BOOKINGS**

THE MORE YOU BOOK —  
THE BETTER THE PREMIUM

Ask a KEY Dealer or Call Collect

**KEY MILLING COMPANY**

CLAY CENTER, KANS.

ME 2-2141



The reason GRASS & GRAIN has

## More Readers

of its classified advertising and sales section than any newsweekly in the state is that Grass & Grain has

## More Classified

advertising for readers to read. Last year Grass & Grain ran 25,084 inches (314 pages) of classified ads and sales. This year volume is running 24% over last year.

Sell Land, Livestock, Implements, Cars & Trucks, Furniture, Feed & Seed, Antiques, Services. Find a Good Buy. The Way to Tell the Most — for the least cost — is thru G&G Classified.

**\$1** A WEEK  
15 words or less  
5c word, additional

REACH 11,100 SUBSCRIBERS

WRITE YOUR  
AD HERE

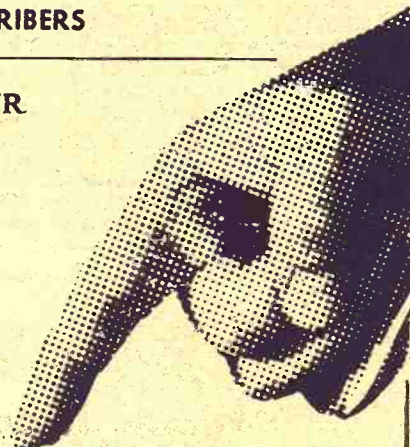

Don't forget to include  
name, address and/or phone.

### FIGURE YOUR COST HERE.

TOTAL NO. OF WORDS .....

RATE: (Minimum) 15 words or less .... \$1.00

Additional words @ 5c each (Example, a 20-word ad has 5 more words than 15. Five words @ 5c each would be 25c) .....

**COST FOR 1 WEEK**  
(Add figures above) \$

Multiply one-week cost times number of weeks you want ad to run.

**LESS DISCOUNTS**  
(See below)

**I ENCLOSE \$**

**RUN THIS AD ..... CONSECUTIVE WEEKS**

**DISCOUNTS:** (with cash orders only) deduct 10% if ad runs 2 weeks. Deduct 25% if ad runs 4 weeks. **REFUNDS:** you may collect a refund at the Ag Press office for any unused amount paid if an ad is cancelled.

**CLASSIFIED DISPLAY** (boxed ads) \$1.68 a column inch.

**CASH:** Ads not accompanied by cash have a 25-cent billing charge added.

MAIL TO:  
**AG PRESS — 1207 MORO —**  
**MANHATTAN, KANSAS**  
**P.O. BOX 1009 —**

GRASS & GRAIN

## CLASSIFIED ADVERTISING

**RATES:** \$1 a week for 15 words or less. Add 5c a word for additional words. **SPF** **CIAL:** Four weeks for the price of three. Boxed ads: \$1.68 an inch per issue, flat rate. Send your ads to Ag Press, 1207 Moro, Manhattan, Kansas. Phone PR 8-4458 (25c handling charge if cash not with order.)

### Notices

#### AUCTIONEERING

**Lawrence E. Welter**

AUCTIONEER  
REAL ESTATE BROKER

Your Sale Solicited  
Large or Small

EAST HIGHWAY US 24  
MANHATTAN PR 8-3455

Real Estate  
And General Sales

**Ed Reimer**  
AUCTIONEER

We Specialize in Selling  
DAIRY CATTLE

"A complete Sale Service"

Phone or write for sale  
dates.

Telephone 367-2373  
GOESSEL, KANSAS  
"Marion County"

#### FARMS

RANCHES · HOTELS · CAFES

**Real Estate  
Selling At Auction**

It's experience and performance that count. If you are looking for property, as an investment or for use, stop by and inspect our listings.

**DAIN'S**

REAL ESTATE  
Silver Lake, Kans. 582-2770  
6 miles west of Topeka  
On US Highway 24

#### CONSERVATION

LAND IMPROVEMENT

"Soil Conservation Doesn't  
Cost—It Pays"

Ponds, terraces, waterways,  
and leveling, drainage ditches,  
clearing, landscape grading.

**Roggendorff**

Conservation Construction  
Arthur Roggendorff  
Phone JE 9-3984  
1630 OSAGE-MANHATTAN

#### DAIRY SUPPLIES

**DeLaval Clay**

All Makes

Service & Repair

Dairy Equipment

**Joe McClure**

Ph. 229-5284 Alta Vista

**Wamego**

**Dairy Supply**

your authorized  
DELAVAL & CLAY  
Dealer

MILK MACHINES  
New & Used

BULK TANKS  
New & Used

CLAY Beef, Dairy & Hog  
Feeding Systems.

For estimates or service,  
phone

913-456-7200, WAMEGO  
913-AV 4-2958, SABETHA

#### MEMORIALS

**Cody Memorials**

Homer Rundle, Owner  
Stones designed and cut by  
experienced craftsmen in our  
own plant.

Office & Display  
4th & Grant

ME 2-2323

CLAY CENTER



**WANTED — SONGS, POEMS  
INVENTIONS, IDEAS**

We have discovered a new way  
of helping you. Send for free  
brochure. Write Dept. U, Box  
906, Pomona, Calif. 91769

Brand New — Full Services —  
Private or Semi-Private Rooms  
Total electric comfort in suburban  
setting. Write or call  
Leonardville Nursing Home  
P.O. Box 217 (Phone 29)  
Leonardville, Kansas

#### Livestock

**WANTED TO BUY  
FEEDER HOGS**  
40 to 100 lbs. Top prices paid.  
**J. D. SIMPSON**  
130 Grant Ave., Junction City  
Phone CE 8-3754 or CE 8-3939

**NATIONALLY ACCREDITED  
SPF purebred Yorkshire boars.**  
Open crossbred gilts. Floyd  
Meyer, Phone 308, Palmer, Ks.  
x29

**Dairymen — Buy  
The Best For Less**

We have for your selection  
at all times the largest supply  
of

**FRESH SPRINGER  
HOLSTEIN — GUERNSEY**

**JERSEY**

**SWISS and MILKING**

**SHORTHORN COWS &  
HEIFERS**

Financing available—up to 24  
mos.

#### SPECIALS

100 Holstein Hfns. to freshen in  
60 to 90 days ..... \$275  
50 Holstein Heifers, bred 3  
months ..... \$250

#### CALVES! CALVES!

We will have 400 to 500 calves  
beef cross. 2 weeks to 450 lbs.  
At our barn every week for the  
next several months.

**W. G. WIEBE**

Phone CI 4-7625  
Summerfield, Kansas

**FOR SALE — Duroc boars and  
open gilts from outstanding pro-  
duction tested bloodlines that  
have been winning where shown  
recently. Sonoray and back fat  
records available on some  
boars; also several years of  
test station figures. Nationally  
accredited SPF. Call collect  
Fred Germann, Dwight, Kans.  
Phone Junction City CE 8-4782.  
x29**

**CHAROLAIS BULLS** for sale,  
percentage & purebred. Fast  
gainers. Stop by and see our  
15/16ths that gained 59 lbs. in  
10 days. McFadden Bros., HU 5-  
2688, Riley, Kans. x30

**FOR SALE — Bred sows to far-  
row early October, vacc. Lloyd  
Grey, Phone WE 4-8805, or WE  
4-2775, Enterprise. SB30**

**FOR SALE — 50 good quality  
Hereford cows, 3 to 6 years old.  
\$195. Paul Evans, Kincaid, Kan-  
sas Phone 316-439-5354. SB30**

**REG. QUARTER HORSE PRODUCTION**  
Sale Sat. Oct. 7, 1967 at 1:30  
p.m. At sale barn 1 mile east of  
Holton, Kans. Weanling & year-  
ling colts, geldings, two year  
olds (some broke), mares. Colts  
from sires: King Leo Man 227-  
219 — Double King bred. Middle  
Deck 227-416 — Grandson of fa-  
mous Top Deck. Hardtack Bill  
P107228 — McCue breeding.  
Wilbur Cox, Mayetta, Kans. Ph.  
Holton 364-3020. SB29

**FOR SALE — We have a large  
group of coming two year old  
registered Hereford bulls. They  
are big, rugged, ready for ser-  
vice and the kind that will add  
lbs and ton market prices to  
your calves. We would be glad  
to show them to you. Sun  
Ranch, Salina, Kansas 67401 AC  
913 TA 7-9661, P.O. Box 856.  
SB31**

**EXCELLENT SPOTTED** boars  
real heavy ham. Super Test  
breeding. Serviceable age. Har-  
bert Crosson, Delphos, Kans.

**SERVICEABLE AGE** York-  
shire boars, many half brothers to  
state fair champion. Also  
gilts. Neill R. Walker, Rt. 2,  
Pherson, Kans. Phone CH 1-2510.

**WANTED — 250 choice** Har-  
ford steers, October delivery  
weigh 450. Harry Kuntz,  
lene, Phone Buckeye 3503.

**FOR SALE Reasonable —** Re-  
gistered Angus bulls, cows  
calves, open heifers. Eileen  
breeding. Perry Saffell, Jun-  
tion City, Kans.

**FOR SALE — Four young** Ber-  
kshire boars, eligible to re-  
gister. William J. Clark, Route  
Marysville, Kans., Phone  
crest 3-3885.

**FOR SALE — Extra nice** re-  
gistered age Duroc boars. By-  
Wanklyn, Home, Kans. Phone  
799-2416.

**BREEDING AGE** Charolais  
bulls for sale, ¾ thru Pure-  
breds. Free delivery, guaran-  
teed breeders. Paul Mannel, Lin-  
coln, Ks.

**FOR SALE — Small herd** of  
purebred Hereford cows with  
calves. Also Zato herd sire.  
sell complete herd or any part.  
Reasonably priced. Would like  
for Holstein heifers. Phone  
2531, Eldean Banahan, Stee-  
City, Nebr.

**\$100 REWARD** for information  
on whereabouts of Charolais  
bull, branded half circle cross  
right hip, 481 on right thigh.  
Paul Mannel, Lincoln, Ks.

**FOR SALE — Registered** stein  
bull, service age. Sire: La-  
mer Bootmaker. Lauren E.  
Hillsboro, Kans. Route 3.

**KANSAS YORKSHIRE** Breed-  
ers Association sale of out-  
standing breeding stock Sep-  
tember 23, fairgrounds, Yates  
ter, Kansas. Show, judging  
test 3 p.m. Sale 8 p.m. For  
log write Mrs. Don Gronau.

**FOR SALE — 3 purebred** Du-  
roc bulls, 2 yrs. old. Roland  
Glessner, Alta Vista, Phone  
5278.

**TOP QUALITY** reg. York-  
shire gilts. Neill R. Walker,  
2, McPherson, Kans. Phone  
1-2599.

**FOR SALE — Some purebred**  
Hamp gilts, bred to exceptional  
ly good boars. Farrow in ap-  
prox. 3 weeks. Othel Else, He-  
lenberg, Kans.

**FOR SALE — Good, big,** re-  
gistered horned Hereford  
bulls. Tarrington and Zato  
breeding. Bob Moore, Wat-  
ville. Phone ST 5-2676.

**FOR SALE — Big rugged**  
choice Duroc boars, litter mate  
and ½ brothers to boars 1 and  
on test at Manhattan Ph. 888  
2020, Frank Alexander, Corn-  
Kans.

**FOR SALE — Purebred Jersey**  
heifers to freshen starting  
Sept 25. Curtis bred & sired.  
Lyman Schurle, Rt. 1, Manhat-  
tan, Phone Riley HU 5-2881 at  
ter 6:00 p.m. weekdays. SB30

**FOR SALE — Purebred** Cal-  
haults Leopards cow & hog dogs  
with breed-in working ability.  
Wilfred Wassenberg, Mary-  
ville, Kans. Phone HI 3-4048.

**DUROC FEBRUARY** boar and  
gilts from Fair Champions, 1967  
each. Thad Satterlee, Assa-  
Kans. Phone Salemsborg 33

**FOR SALE: weanling** Hamp-  
shire pigs. 456-7732, Charles  
Crumbaker, Belvue, Ks.

**FOR SALE — Duroc & Hamp**  
boars & gilts. Best we've ever  
had. If interested, call collect  
ST 5-2765 or ST 5-2766. Arthur  
& Gail Roepke, Waterville,  
Kans.



# **ISING**

nal words. SP  
per issue, flat  
phone FR 8-4458

ELLENT SPOTTE  
ng. Serviceable age  
Crosson, Delphos, Kans.

ICEABLE AGE York  
many half brothers  
fair champion. Also  
William J. Walker, Rt. 2  
on, Kans. Phone CH 116

ED — 250 choice  
steers, October delivery  
450. Harry Kuntz,  
Phone Buckeye 3500

SALE Reasonable —  
d Angus bulls, cows  
, open heifers. Elmer  
ing. Perry Saffell, Jr.  
City, Kans.

SALE — Four young  
shire boars, eligible to  
William J. Clark, Route  
ville, Kans., Phone HI  
3-3885.

SALE — Extra nice  
ole age Duroc boars.  
dyn, Home, Kans. Phone  
416.

EDING AGE Charolais  
for sale, % thru P  
Free delivery, guaran  
ers. Paul Mannel, Lin

SALE — Small herd  
ored Hereford cows  
s. Also Zato herd sire  
complete herd or any  
onably priced. Would  
lostein heifers. Phone  
Eldean Banahan, Stea  
Nebr.,

REWARD for inform  
hereabouts of Charol  
branded half circle  
hip, 481 on right th  
Mannel, Lincoln, Ks.

SALE — Registered  
bull, service age. Sire  
Bootmaker. Lauren  
oro, Kans. Route 3.

SAS YORKSHIRE B  
association sale of  
ing breeding stock  
3, fairgrounds, Yates  
Kansas. Show, judging  
p.m. Sale 8 p.m. For  
write Mrs. Don Gron

SALE — 3 purebred  
ulls, 2 yrs. old. Rolan  
ner, Alta Vista, Phone  
ST 5-2536.

QUALITY reg. York  
gills. Neill R. Walker,  
Pherson, Kans. Phone  
ST 5-2536.

SALE — Some pure  
gills, bred to excep  
ood boars. Farrow in  
3 weeks. Othel Elze,  
g, Kans.

SALE — Good, big  
registered horned Here  
Tarrington and Z  
ing. Bob Moore,  
Phone ST 5-2536.

SALE — Big rug  
Duroc boars, litter  
% brothers to bears  
st at Manhattan. Ph  
Frank Alexander, C

SALE — Purebred  
s to freshen startin  
25. Curtis bred & s  
ville, Kans. ST 5-2358 or ST 5  
phone Riley HU 5-23  
:00 p.m. weekdays

SALE — Purebred O  
Leopards cow & hog  
breed in working  
ed Wassenberg, Ma  
Kans. Phone HI 3-4458

OC FEBRUARY boar  
certified Gage seed wheat.  
George Goin, Rt. 2, Wymore,  
Nebr. Phone Liberty, Nebr.  
SB29

FOR SALE — Lancer, Gage and  
count seed wheat. L. J. Franz  
535-2582.

FOR SALE — Gage seed wheat,  
state tested, germination 97%.  
\$1.75 per bushel. Lawrence Loh-  
en, Kansas. Phone EDgewood  
72806.

NATIONALLY ACCREDITED  
SPF Yorkshire gilts. Breeding  
age. Harvey Herrs, Linn, Kans.  
Phone DI 8-2252. x29

FOR SALE — Sorrel, 3 year old  
gelding, broke or trade for milk  
cow. Jim Barr, Cottonwood  
Falls, Kans. x30

EXTRA NICE Hampshire boars  
for sale; eligible to register.  
Both Bros., Green, Kans., WI 4-  
2237 or WI 4-2238. SB30

NATIONALLY ACCREDITED  
SPF Hampshires, March boars  
& open gilts. Quality. H. Wayne  
Shirley, Horton, Kans. Phone  
Powhattan 474-3349. x30

II HAMP-YORK sows for sale,  
start farrowing Sept. 28. Leo-  
nard Anderson, Waterville, Ks.,  
ST 5-2110. sb29

FOR SALE: Shorthorn bulls &  
Duroc boars, large enough for  
service, Allen Lard, 1 mi. east  
of Clay Center, on hiway 24. x32

FOR SALE: Meat type Duroc  
boars and open gilts. Larry D.  
Hobson, FE 5-2650. x30

575 BIG WESTERN Ewes, one  
brand, been with registered  
hamp rams since June 15, \$15.15  
1020 good western yearlings  
\$22. 195 choice purebred Col'm-  
bia breeding ewes \$24: 190  
same flock short mouth \$11.50.  
37 Hereford and Angus stock  
cows, bangs, preg. tested med.  
fresh \$155. Call Doug Wildin,  
(316) MO 2-7543, Hutchinson.  
sb30

FOR SALE: Hampshire boars,  
purebred b't not registered, K-  
Ranch, Randolph ph. Green  
WI 4-2801 or WI 4-2800. x30

EDING AGE Charolais  
for sale, % thru P  
Free delivery, guaran  
ers. Paul Mannel, Lin

SALE — Small herd  
ored Hereford cows  
s. Also Zato herd sire  
complete herd or any  
onably priced. Would  
lostein heifers. Phone  
Eldean Banahan, Stea  
Nebr.,

REWARD for inform  
hereabouts of Charol  
branded half circle  
hip, 481 on right th  
Mannel, Lincoln, Ks.

SALE — Registered  
bull, service age. Sire  
Bootmaker. Lauren  
oro, Kans. Route 3.

SAS YORKSHIRE B  
association sale of  
ing breeding stock  
3, fairgrounds, Yates  
Kansas. Show, judging  
p.m. Sale 8 p.m. For  
write Mrs. Don Gron

SALE — 3 purebred  
ulls, 2 yrs. old. Rolan  
ner, Alta Vista, Phone  
ST 5-2536.

QUALITY reg. York  
gills. Neill R. Walker,  
Pherson, Kans. Phone  
ST 5-2536.

SALE — Some pure  
gills, bred to excep  
ood boars. Farrow in  
3 weeks. Othel Elze,  
g, Kans.

SALE — Good, big  
registered horned Here  
Tarrington and Z  
ing. Bob Moore,  
Phone ST 5-2536.

SALE — Big rug  
Duroc boars, litter  
% brothers to bears  
st at Manhattan. Ph  
Frank Alexander, C

SALE — Purebred  
s to freshen startin  
25. Curtis bred & s  
ville, Kans. ST 5-2358 or ST 5  
phone Riley HU 5-23  
:00 p.m. weekdays

SALE — Purebred O  
Leopards cow & hog  
breed in working  
ed Wassenberg, Ma  
Kans. Phone HI 3-4458

OC FEBRUARY boar  
certified Gage seed wheat.  
George Goin, Rt. 2, Wymore,  
Nebr. Phone Liberty, Nebr.  
SB29

FOR SALE — Lancer, Gage and  
count seed wheat. L. J. Franz  
535-2582.

FOR SALE — Gage seed wheat,  
state tested, germination 97%.  
\$1.75 per bushel. Lawrence Loh-  
en, Kansas. Phone EDgewood  
72806.

FOR SALE: Baled alfalfa hay.  
Jesse Knopp, Chapman, Phone  
Woodbine 1512. x30

FOR SALE — Ottawa seed  
wheat. Jim Brown, Alta Vista,  
Kans. 229-5240 phone. x29

FOR SALE — Certified seed  
wheat, Parker — 96 and 98  
germ. \$3.00 to \$3.90. Certified  
Scout — 94 germ.; certified Tri-  
umph — 96 germ.; certified  
Gage — 97 germ. \$2.00 per bu-  
shel in quantity. Recleaned.  
Dobrinski Seeds, Lorraine, Ks.  
Phone MU 3-5225. SB30

## **Poultry**

POULTRY & EGGS wanted.  
Deliver or we'll pick up, Wed-  
Fri-Sat. Kochs Produce, 702  
Elm, Marysville, HI 3-3510. SB37

FOR SALE — pullets, 3000, 20  
weeks old started to lay. 4000  
15 weeks old, all debeaked and  
vaccinated. E. V. Claeys, Marys-  
ville, Ks. ph. HI 3-3461. x32

## **Automotive**

## **GMC**

## **TRUCKS**

½ Ton - 60 Ton

Sales & Service

TRI-COUNTY MOTORS  
307 N. 3rd MANHATTAN

## **NEW & USED TRUCK PARTS**

HARSH HOISTS

HAUL MOR BEDS

1958 420 JD tractor with Henry  
backhoe; 1962 F250 Ford \$775;  
1962 110 IHC V8 \$525; 1961 Apa-  
che 20 Chev. \$750; 1956 40,000  
lb. twin screw.

Phone 636-2393  
PAXICO MOTORS  
Paxico, Kansas

FOR SALE — 1966 Heavy duty  
2T Dodge D600, 5 speed dump  
truck, V8, PS, pony axle, saddle  
tanks, other extras, like new,  
mileage 18,000. JE 9-7303, Man-  
hattan, Kans. x30

FOR SALE — 1955 2T Chevy  
truck, 6 cyl., 2 spd., bed & hoist.  
\$850.00 1960 Model A Baldwin  
with cab, both good. Melvin Pa-  
quette, Miltonvale, Kans, 913  
427-2627 phone. SB29

FOR SALE — 1 ton Interna-  
tional winch truck with boom  
poles, 1952 model Braden winch.  
1 Worthington, 60 CFM gas  
driven portable air compressor,  
3, 2 wheel trailers. Rudy Sej-  
kora, Chapman, Kans. Phone  
WA 2-6685. x30

SKAGGS (FORD) MOTORS  
MANHATTAN

Buy Now!!

WE STILL HAVE A FINE  
SELECTION OF

## **1967 Model Ford Cars and Trucks**

Mustangs, Falcons, Fairlanes,  
and Galaxie 500s. 4-dr. Sedans,  
2 dr. Hardtops. Fully equipped.

## **WE NEED USED CARS**

If you have a good clean used  
car, stop by today for the deal  
of a lifetime. If we can't trade,  
we'll try and buy it from you.  
The '68 models will be in short  
supply as long as the strikes  
keep up. So buy now and save.

SAVE ON END-OF-YEAR  
DISCOUNT — SAVE ON  
PRICE INCREASES ON  
THE 1968 MODELS

Don't take our word for it...  
come in today and get your car  
appraised!

OPEN EVENINGS  
BANK RATE FINANCING

Skaggs (Ford) Motors  
"Where Customers Send  
Their Friends"

2nd & Houston Phone 8-3525

1953 Chevrolet ½-ton pickup,  
new tires, good condition. phone  
PR 6-9744, Manhattan. sb29

## **2 USED TRACTORS IN GOOD CONDITION**

1961 Model 65 Massey-Ferguson  
tractor & 4 bottom plow, in  
good condition, mtr. recently  
conditioned ..... \$1995  
1951 Model 44 Massey-Harris  
diesel 3 plow, 4 plow tractor,  
hydraulic equip., good condi-  
tion, only \$975

See Erv Eisenhauer at  
RONALD RICE MOTORS  
Phone CO 3-4000  
ABILENE, KANSAS

## **We're Really Cleaning House at OBERMEYER'S IN HERINGTON**

Only 6 New 1967  
Chev. Trucks

Only 6 Used Trucks

## **OPEN HOUSE**

SEPT. 21-22-23

Showing

## **New 1968 Models CHEV. - OLDS.**

GIFTS — REFRESHMENTS  
You Are Invited

## **USED TRUCKS**

1963 Chevrolet ½ ton Fleetside  
pickup, 8 ft. bed, 6 cyl., 4-  
speed, radio & heater

1960 Ford ½ ton Styleside pick-  
up, 8 ft. bed, 6 cylinder with  
4-speed transmission

1959 Chevrolet ½ ton pickup,  
V-8, 3-speed transmission

1958 Chevrolet ¾ ton pickup,  
V8, 4-speed transmission

1957 Chevrolet ¾ ton pickup, 6-  
cylinder with 4-speed trans-  
mission

## **Only 6 1967 New Trucks**

ALL AT DISCOUNT

Chev. ½ ton LWB pickup, light  
yellow and off white, V-8 en-  
gine gauges, heater, custom  
comfort interior, radio and  
side trim

½ ton LWB Fleetside pickup,  
327 cu. in. V8, Hydramatic,  
power steering, side trim, ra-  
dio, gauges, overloads, deluxe  
heater, red trim

Chev. ½ ton LWB Fleetside  
pickup, light yellow and off  
white, 6 cylinder, 4-speed, ov-  
erloads, heater, gauges, foam  
seat, fawn trim

Chev. ½ ton LWB Fleetside  
pickup, light blue, 6 cylinder,  
4-speed overloads, heater,  
gauges, blue vinyl trim

Chev. ½ ton LWB pickup, light  
yellow & off-white, 6-cylinder,  
4-speed, gauges, overloads,  
custom comfort interior, de-  
luxe heater, green vinyl trim

Chev. ½ ton LWB pickup, light  
green, V-8 engine, 4-speed, ov-  
erloads, gauges, deluxe heat-  
er, foam seat, and green vinyl  
trim

Open Evenings At 1st & Main

Open Evenings At 1st & Main

## **OBERMEYER**

Marvin Obermeyer, Owner  
Ph. BL 8-2421 Open to 9 p.m.  
HERINGTON, KANSAS

Call BL 8-2421 For  
Evening Appointment

## **Better Car Deals At Wakefield**

## **NEW TRUCKS**

NEW 1967 Chev. ¾T pickup,  
4-spd., 6 cyl.

NEW 1967 Chev. ½T pickup,  
6 cyl., 4 spd.

## **USED TRUCKS**

1963 Ford ½ T pickup, V-8, ov-  
erdrive

1963 Chevrolet ½ ton, 4-wheel  
drive, 6-cylinder, 3-speed

1959 International ½ ton, 6-cyl-  
inder, 4-speed

1949 Ford 1-T SWB with bed  
& hoist

1949 Dodge 1½ ton with bed,  
6-cyl., 4-speed

1947 Ford 1½ T w/ bed & hoist

1940 Chevrolet ¾ ton, 4-speed,  
6 cylinder

## **AULD**

CHEVROLET

HO 1-5414

WAKEFIELD

FOR SALE — 1958 Chevy one-  
ton truck, good stock & grain  
bed, motor overhauled, good  
tires. Calvin Magnett, West-  
moreland, 224-3338. x29

FOR SALE: 1960 Chevrolet V-8  
truck with 15'6" steel bed and  
Marion hoist, new paint and ex-  
cellent tires, \$1975. 1960 G VI  
MM tractor, propane, power  
steering, dual hydraulic, new  
paint, 80% tires, runs and drives  
real nice \$2275. George Larson,  
Miltonvale, Ks. x32

WANTED TO BUY — New or  
late model farm truck with  
hoist and grain bed. Cash. Con-  
rad Eriksen, 421 Wickham, Man-  
hattan JE 9-2713. sb29

## **Real Estate**

Fulmer Real Estate  
CATHERINE J FULMER  
REALTOR



Office 456-7696

Res. 456-9281

WAMEGO

## **ATTENTION**

INVESTMENT BUYERS  
Locally rented 160 for sale. 100  
A cropland, 50A hay meadow;  
minor improvements. \$19,500.  
Your farm listing wanted. A-OK  
REALTY, HO 1-5691, Wakefield,  
Ks.

FOR SALE — In Abilene, Kans.  
2-bedroom house, new kitchen,  
forced air furnace, 3 blocks  
from school and stores. Minnie  
Sejkora, Chapman, Kans., Ph.  
WA 2-6685. x30

FOR SALE — General mer-  
chandise store complete with  
fixtures and contents in Kelly,  
Kans. Contact Francis Stall-  
baumer, Manager, Kelly, Kans.  
x32

## **1610 ACRE RANCH**

1610 acre ranch, all in one unit.  
Greeley County, Kansas, 20 mi.  
northeast Tribune.

512 irrigated acres, more for  
potential irrigation

3 new irrigation wells, M-M en-  
gine on natural gas, app. one  
mile underground pipe 1800  
ft. gated pipe.

1100 acres excellent Buffalo and  
Grama grass, well watered  
40x50 Behlen round top 1961 De-  
troiter mobile home. Good cor-  
rals, REA, phone Tribune,  
school bus. Excellent financing.  
All minerals intact.

## **Gene Watson Real Estate**

AUCTIONEER - BROKER  
316 663-3174 14 Hillcrest  
Doug Wildin, Salesman  
316 662-7543 Rt. 1  
HUTCHINSON, KANSAS

## **160 TO 480 ACRE FARMS**

160 acres — well improved, lo-  
cated withi n3 miles of Clay  
Center, \$28,500

320 acres near Clay Center, 190  
acres broke and 130 acres of  
grass. This land lays real  
good, \$200.00 per acre.

240 acres near Concordia, 160 ac-  
res improved and good lay-  
ing land, plus an 80 that joins  
the 160, \$45,000

400 acres, 300 acres of good  
grass, 100 acres cultivated  
land along a creek, Cloud  
County. \$125.00 per acre.

320 acres — 80 acres cultivated,  
balance good grass, good farm  
bldg., abundance of water 24  
miles from Topeka, \$50,000.

470 acres, 188 acres now under  
cultivation, balance seeded to  
grass at present, the very best  
of buildings and livestock  
equipment, plus a new home,  
Nemaha Co., Kans., \$250. per  
acre.

Call Collect for Appointment

## **Eldon Thorman**

Real Estate & Auction Service  
CLAY CENTER, KANS.  
Ph. 913 ME 2-2148

FOR SALE — 238 acre improv-  
ed farm in Walnut Township,  
Marshall Co., Kansas. Ben Hil-  
debrandt, Marysville, Phone RI  
4-2931, Oketo. x29

FOR SALE — Unimproved 160,  
60 acres pasture, pond, balance  
under cultivation. 6 miles south  
of Aurora. Telephone 464-3873.  
x30

## **LIKE NEW**

## **HOMES IN MANHATTAN**

4-bedroom brick home, Marlatt  
school district, central air condi-  
tioned, new wall-wall carpeting,  
2-baths, finished recreation  
room, covered patio, wood-burn-  
ing fireplace \$29,500.

Wonderful view — New 3-bed-  
room home — carpeted, fire-  
place, 2 baths, double garage,  
basement \$31,800.

Low-Priced Home — 4 bed-  
rooms, 2 baths, full basement,  
owner leaving, located at 809  
Smith St. Low down payment.  
Only \$17,500.

Near Marlatt School — 3 bed-  
room brick home — attached ga-  
rage, 2 baths, full basement, lo-  
cated at 2825 Virginia Dr. Very  
good buy! \$21,750.

## **For**

Complete Real Estate &  
Insurance Service

## **Call**

## **Maurice McNeil Realtor**

Suite No. 11  
Union National Bank Building  
Office PR 8-4401 Res. JE 9-5164  
MANHATTAN

## **FARMS FOR SALE**

Improved 160 on good road,  
school bus, modern home, 87  
A cultivated, only \$22,000.

Very well improved 692 acres,  
beautiful, nearly new, 3-bed-  
room home, all excellent out-  
buildings, 353 acres cultivated,  
\$108,000 on contract.

Unimproved 202.5 river bottom  
farm, 160 acres cultivated,  
more can be cultivated \$55,-  
000.

Unimproved 200A pasture, good  
fences, plenty water, good  
grass, \$22,000.

My present plans are to go  
on vacation Oct. 7 — will be  
away 10 days or 2 weeks, so  
don't wait to buy your farm.

Call collect for appointment.

## **Kvasnicka Realty**



## 1966 C II COMBINE

1966 AC C II combine, 18-ft., very low acreage  
1966 AC 190XT diesel, 800 hrs. fully equipped  
1964 AC D-19 diesel, 1500 hrs., high platform  
1962 AC D-17D, new rubber, very clean  
1962 AC D-17, choice of ftwo, clean  
1960 AC D-17D, new paint  
1959 AC D-17D, low hours  
All above tractors have power steering & wide fronts.  
See us now for the new Field-master springtooths.

## Jost Implement Co.



947-3182

HILLSBORO,  
KANS.

## DAUER IMPLEMENT CO.

1967 IH 403 combine 16-ft., low acreage.  
Innes pickup atts. for 101 IH combine, nearly new  
1958 F450 tractor, gas  
1941 M tractor  
McCormick No. 25 13 ft. wheel disk  
McCormick No. 35 10'9" wheel disk  
1957 McCormick 46T twine baler  
1962 McCormick 46T twine baler  
1964 McCormick 46W wire baler  
McCormick No. 100 mower, 2 pt. hitch  
1950 W6 McCormick tractor  
One nearly new tractor tire 13.6x36 4 ply \$60  
McCormick 16x8 MF drill, low rubber & rubber press



Falun

Phone 1011

## AULD'S

IN WAKEFIELD  
IS THE PLACE TO TRADE  
CORN PICKERS

MH corn pickers  
IH 2M, IH ME & IH  
Case 1-row pull type corn snapper

### Used Tractors

1959 Ford 971-D, with cover  
1952 International M  
1951 International WD-6  
1950 Massey Harris 30  
1947 International M-D  
1947 Allis WC with cult.  
1936 Allis U

### COMBINES

1959 John Deere 12' Model 45  
1955 International 141 with cab  
International 125 self propelled  
1963 No. 50 field cutter  
Case No. 210 single row field cutter

### DISKS

JD 3-pt. 16' springtooth  
IH 8' No. 35 wheel disk  
Case 10'9" wheel disk  
IH No. 36 fast hitch  
JD 10'9" wheel disk  
DRILLS  
JD FBB 16-8 w/ fert., 2 press wheels on rubber  
Two IH 16-8 fert. drill on rbr.  
IH 16-8 plain drill  
JD 16-8 plain drill

## AULD

CHEVROLET

HO 1-5414

WAKEFIELD

1-STOP SERVICE  
Chain Saws

HOMELITE & MONO

Priced from \$109

Service & parts for all makes.  
We can take care of your saw.

## KIRO Service

6 miles west of Topeka on US24  
Phone 913/582-2770

FOR SALE — 14 foot Hume reel, like new. Metal grain pan for combines 125, 127. Used one season. Frederick Van Dalsem, Fairview, Kans. x29

T.D. 18A INT. C. C. U., dozer, C 10 Hell scraper, good condition, see working. Extra parts. All for \$4,850. Bob Burge, Republic, Kans. 361-2101. SB30

## LOOK

### All New

These units must be sold  
Priced for quick sale  
MM 4x16 semi-mounted plow  
AC 6x16 semi-mounted plow  
MM 3-point mower  
AC 6 row 30 in planter with fertilizer  
AC 6 row cultivator  
AC 190 diesel tractor  
AC 780 2 row field cutter

### USED MACHINERY & TRACTORS

AC No. 77 mounted rake  
Gehl blower  
Papec 1-row field cutter  
18-7 Case drill  
1962 MF65 Dieselmatic, extra good  
1951 IHC M tractor  
1946 John Deere A  
1937 F20 Farmall  
Several used 3-pt. plows  
Also new combines in stock  
When ready to buy, give us a try.

## Bearman Eqpt. Co.

WAMEGO, KS. 456-2310  
Allis-Chalmers & Minneapolis Moline

### FOR DOWN MILO

In Stock and available

Roll-A-Cone combine attachments: 2-row, 3-row, 4-row, 5-row.

For down milo; can be used on corn and other crops

The most practical milo saver on the market.

## LONGHOFER SUPPLY CO.

J. I. Case & A-C  
Phone EV 2-2620  
MARION, KANS.

FOR SALE — Gehl fieldcutter, 1 row. J. C. Tabler, RR3, Wamego, Ks. x29

### TRACTORS — HARVESTERS SEE THEM IN BELOIT

1965 JD 2010 gas, 3 pt. hitch  
1961 MM G VI LP gas, A-1  
1959 JD 830 dsl., dual hyd.  
1955 IH F400 gas, RC, TA, IPTO  
1952 MM G, LP gas, A-1  
1953 JD 60 gas RC, wide front  
1951 JD A Roll-a-matic, 3-pt. hitch  
Japac No. 35A 1 row forage harvester with pickup attach., like new  
Papec No. 32 1-row cutter, good  
New Holland 1 row cutter  
JD No. 68 auger wagon, like new  
10 ft. MM oneway, late model  
12 ft. Flex-King V plow like new  
RB 16-8 JD drill with fert.

### CRUSTBUSTER HARROWS

## Blanding Impl. Co.



PE 8-3066

BELOIT, KS. \*

## FALL SPECIALS

McCormick No. 201 12 ft. windrower with conditioner. No custom, good shape, dual wheels \$2000  
Ensilage wagon with hydraulic hoist, airplane balloon tires \$375  
Peerless roller mill, PTO \$295  
Kewanee 11 1/2 ft. wheel discs, good shape, some rebuilt, new blades \$345 to \$395  
McCormick 10 ft. tandem FH disc \$125  
Case 1000 combine, 14 ft. platform, corn head, good mech. shape  
IHC 10 ft. No. 101 combine, good one  
IHC 12 ft. No. 151 combine, no custom  
Good corn unit for MM Uni-Harvester \$175

## Kuhn Truck & Tractor Co.



VI 3-2440

LAWRENCE, KANS.

FOR SALE — 40 foot 6 inch grain auger, with a 9 hp Briggs & Stratton motor, in excellent condition. Woodbine Farmers Union Co-op Exch., Woodbine, Kans., Paul O. Peterson, Mgr., Phone No. 22. SB29

## PRICE SLASHING SPECIALS

We have purchased the close-out stock of a Missouri dealership. Some implements are demonstrated, all are fully guaranteed and priced below dealers cost.

New Calhoun model 450—speed spread fertilizer, 2-ton capacity with extensions and tires. (list price \$650) Our price \$450  
New Kewanee 7'11" wheel disc with tires, weathered (List price \$585) Our price, \$395.  
New MF-65 rotary cutter—5 1/2' 3-pt. and rear wheel (list price \$525) Our price \$325  
New MF-22 corn head for 82 combine, complete (list price \$2095) Our price \$1595.  
New MF-125 diesel, fully equipped, oversized tires (list price \$4297) Our price \$3325.  
New MF-165 diesel, fully equipped, 15.5x38 tires (list price \$5673) Our price \$4370.  
New MF-37 rake with tires (list price \$638) Our price \$450  
New MF 86, 4x16 plow complete (list price \$824) Our price \$675  
New modern box scraper with lever type scarifier teeth (list price \$370) Our price \$250  
New modern soil scoop with 3 point, 1/3 yd. capacity (list price \$115) Our price \$79.

### HARVEST TIME SPECIALS!

No interest or insurance charges on new or used combines, corn heads or corn pickers purchased now 'til next spring!  
1961 IH model 91 combine, 10' with cab, one owner, excellent condition \$1995  
1954 AC model 66 combine, above average condition, was \$275 Now \$225  
1956 MH 60 combine, 12' rebuilt engine, one owner, with cab, A-1 condition \$1275  
1960 MH 82 combine, 12 or 14 ft. table, extra good, new paint \$2475  
1963 MF 300 combine, 13', fully equipped, one owner, real good condition \$5275  
1964 Ford 2-row picker sheller, for Ford tractor, used 2 seasons, like new \$1275  
1959 MH no. 1 corn head for 60, 80 or 82 combine, extra good \$195  
1952 MH super 26 combine, 12' recent overhaul on engine, near new tires, ready to go \$675  
1963 MF 22 corn head for 80 or 82 combine, very good condition \$1095  
1964 MF22 corn head for 300 combine, real good \$1295  
Used Woods single row picker—late type. was \$125. now \$75  
Used Bell City single row picker, good condition, was \$75. Now \$50.

### USED TRACTORS

1952 MT John Deere, extra good condition, with new 3-pt. hitch and new tires. Was \$695. Now \$650.  
1949 MH 44, good condition, mechanical power lift. Was \$50. Now \$25.  
1946 JD model H, very good condition with new tires, 3-pt. hitch, was \$350. Now \$275  
1949 Oliver 60, runs good, extra good tires. Was \$250. Now \$195  
1947 VAC Case tractor. Needs tires. was \$150. Now \$75.  
USED EQUIP. BARGAINS  
Massey Ferguson 3-pt. disc, 8' reconditioned, was \$195, now \$175  
Dearborn 3-pt. blade, average, was \$45. Now \$35.  
MF 122 2-row cultivator, used one season, like new, was \$250. Now \$225  
JD no. 5 mower, with 3-pt. hitch, extra good condition, was \$150 Now \$125.  
Viking PTO hammer mill, always shedded, real good condition. Was \$250. Now \$225.  
IH one bottom, one way plow, 18' for SUC or 200 Farmall, was \$45. Now \$35.  
MF no. 6 semi-mounted mower. Universal type, good condition \$75  
McGee box scraper, with scarifier teeth, near new, was \$195. Now \$175.  
1956 Model 55W wire tie baler, reconditioned and runs very good, was \$350. Now \$275.  
MF 30 Dyna-Balance mower, excellent cond. \$275  
IH no. 31 manure loader for H or M Farmall. Good condition, was \$225. Now \$175.  
Dearborn side-mounted mower, was \$50. Now \$35.

## Wenger Impl. Co.



Boys Industrial School Road off US 24  
Store CE 4-8198  
Res. FL 7-0613  
NORTH TOPEKA

## COMBINES AT CHESTER, NEBR.

We have a good selection of new Case combines on hand. Also a few good used ones. 2 54 & 56 Massey 190 combines, 1957 JD 45 combine, 1957 Case 150 combine.

## Grabau Impl. Co.

CHESTER, NEBR.

### LOOK THESE OVER AT LEONARDVILLE, KS.

Used Tractors  
3 gas 706 Farmalls, fast hitch, fully equipped  
1958 IH 350 Utility  
IH springtooth, priced for quick sale  
IH 560D, fully equipped  
IH 460D, fully equipped  
IH 460G, fully equipped  
WC Allis-Chalmers  
60 Oliver; B John Deere  
Ford 971 dsl., pwr. strg., Select-O-Speed  
Ford 4000 gas, Select-O

### FIELD HARVESTERS

IH 50 dbl. row cutter  
Gehl one-row cutter with pickup attachment  
No. 20C cutter, ready for work

### OTHER MACHINERY

Gehl feed wagon  
16x8 MF International drill, rubber, power lift, fert. & rubber press  
IH 33A loader for H & M.  
Horndra'lic loader

## Kendall Garage

& IMPLEMENT



Phone 122

Leonardville, Ks.

### NEW FEEDER WAGONS In Stock, Ready to Deliver

New 5-12 170 bushel Blair  
New 4x10 100 bushel Blair  
New Grain-O-Vator No. 30 \$950  
Blair demonstrator 170 bushel wagon \$1135  
Case Helix mixer-blender 90 bushel  
Complete stock parts for Blair wagons  
Oswalt silage loader mounted on Ford tractor \$1995

## LONGHOFER SUPPLY CO.

J. I. Case & A-C  
Phone EV 2-2620  
MARION, KANS.

### SOME GOOD TRADES AT COUNCIL GROVE

Gehl 2-row field cutter \$995  
IH 20C field cutter \$475  
IH No. 37 wheel disk 10'9" cut seal bearing \$425  
IH No. 37 wheel disk 10'9" cut, plain bearing \$250  
IH No. 37 wheel disk 9'7" cut, plain bearing \$100  
IH 46T hay baler \$995  
Ford hay baler \$395  
Massey-Ferguson 3-point hitch mower \$195  
Massey-Harris 12-ft. Super 80 combine \$1150  
IH Fast Hitch No. 100 mower, with hay conditioner hitch \$295  
John Deere A \$225  
IH M Farmall \$395  
DC Case \$275

## Macha-Revere

Impl. Co.



767-5014

COUNCIL GROVE

## USED COMBINES

3 1966 C-II 18 ft., cabs  
1 1966 C-II 18 ft.  
1 1965 C-II 18 ft., cab  
1959 MH No. 82, 14 ft., cab, shedded, good \$1800  
1963 4-row C corn head, complete, good \$1800

## Fuller Chevrolet Co.



Ph. PE 8-2281

BELOIT, KANS.

FOR SALE — 42 ft. David Bradley elevator, PTO drive and motor mount. Butler dryer ducts, fan and heat unit. Karl Lenhart, Clifton, Kans. Ph. 455-3437. x29

## Field Cutters

We have one each left — IH No. 550 2-row and one No. 350 1-row ready for delivery  
Trade Now  
COMBINES

New IH No. 303 14' cut, special price, ready to roll  
Just traded for extra clean IH No. 101 12 ft. bar, be in soon

### TRACTORS

1962 IH F-460 fully equipped, clean local tractor  
1956 IH I-300 Utility, TA, IN-PTO, Fast hitch  
1961 IH I-340 utility, PS, TA, INPTO, FH with IH No. 2001 power loader  
1944 IH Farmall H \$225  
1946 IH Farmall H, new red paint \$425  
1951 IH Farmall M, be in soon  
1944 IH Farmall M, be in soon  
1941 JD Model B \$100  
IH Cub Cadet 7 hp with 38" mower, good buy

### FARM TOOLS

IH No. 15 impl. carrier with IH 4-section springtooth  
IH No. 37 wheel disk, 8 ft. 6" with all new blades  
Graham Hoeme plow, model S, 7 ft. \$150  
IH No. 33 hyd. loader \$250  
Allis 8 ft. tandem disk \$75  
JD 10 ft. tandem disk \$80  
IH No. 412 4x14 semi-mount plow \$375  
Jayhawk hyd. loader \$35  
IH No. 314 3x16 rollover plow, like new, at \$65  
IH 4-section peg tooth harrow with evenner \$75  
IH 550 steerable plow, 5x14 demonstrator, save

### GRAIN DRILLS

IH 16x8 low wheel, fertilizer, grass seeder \$35  
JD Van Brunt 16x7 with fertilizer \$75  
JD 16x8 plain \$50

### HAY TOOLS

IH No. 46T baler, PTO, chute & hitch \$385  
JD No. 14T baler, PTO, chute & hitch \$385  
IH No. 100 mower, 7 ft., fast hitch \$395  
IH No. 5 low wheel side del. rake \$245  
IH No. 45 PTO baler, j-mk'd, for parts  
JD baler with motor, side del. \$25  
Papec field cutter, needs PTO \$125  
New Idea low wheel 4 bar rake \$75  
JD cylinder corn sheller \$35  
IH No. 15 2-wheel side del. rake \$385

### TRUCKS

1950 Ford 2-speed axle, 6 cyl. engine, hosit, all steel body, high sides \$745  
1946 Ford 1-ton, all steel van body, complete, runs good \$145  
1955 Chevrolet 3/4 ton flat bed \$145  
1941 Chevrolet 1/2 ton pickup, good solid body \$100  
1952 Chevrolet 1-ton chassis & cab, duals \$135  
1965 IH Scout full top, lockout hubs, radio & heater  
1964 GMC 1/2 ton pickup, radio, heater, rear bumper, low miles

IF YOU ARE THINKING:  
JUST CALL OR SEE:

Herb Trimble or Lloyd Hunter

Mohn Implement Co.  
Telephone CE 8-5011  
Junction City, Kansas

### SPECIAL—1960 KRAUSE

Self-propelled forage harvester, No. 285A with 292 Ford industrial engine. This machine has been well maintained and enjoys good performance on down feed. Buy it at this very special low price: \$2750

WRIGHT IMPL. CO.  
CO 3-2061  
ABILENE, KANS.

FOR SALE — John Deere RB drill on low rubber, with fertilizer attachment and alfalfa seeder, \$295. Steve Rupert, Minneapolis, Kans.

FOR SALE — Two 1300-bushel Columbian corn cribs. Also one 40-foot Viking elevator w/ wagg 40-foot conveyor. Agricultural Service Center, Herington, Kans., BL 8-2412.





## SPECIAL

**Field Cutters**  
Each left — IH No. 300 Utility, TA, IN-  
w and one No. 300  
Trade Now  
COMBINES  
No. 303 14' cut, special  
ready to roll  
ad for extra clean  
13 1/2 ft. bar, be in soon  
**TRACTORS**  
460 fully equipped,  
al tractor  
300 Utility, TA, IN-  
st hitch  
340 utility, PS, TA,  
FH with IH No. 201  
ader  
armall H ..... \$250  
armall H, new reg  
..... \$250  
armall M, be in soon  
armall M, be in soon  
Model B ..... \$100  
adet 7 hp with 38"  
good buy  
**ARM TOOLS**  
impl. carrier with  
springtooth  
wheel disk, 8 ft. 8"  
new blades  
doe plover, model S  
hyd. loader ..... \$175  
tandem disk ..... \$250  
tandem disk ..... \$250  
12 4x14 semi-mount  
hyd. loader ..... \$275  
14 3x16 rollover plover,  
at ..... \$350  
peg tooth harrow  
ener ..... \$350  
erable plover, 5x14 dm,  
r, save ..... \$350  
**RAIN DRILLS**  
row wheel, fertilizer,  
feeder ..... \$350  
trunt 16x7 with ferti-  
plain ..... \$350  
**HAY TOOLS**  
T baler, PTO, chute ..... \$350  
T baler, PTO, chute ..... \$350  
T baler, PTO, chute ..... \$350  
0 mower, 7 ft., fast  
low wheel side del.  
bar ..... \$350  
PTO baler, junked  
PTO ..... \$350  
with motor, side del.  
del feed wagon, front unload,  
with JD gears ..... \$350  
**TRACTORS**  
low wheel 4 bar rake  
wide front, 3 pt. .... \$350  
er corn sheller ..... \$350  
5 2-wheel side del.  
bar ..... \$350  
**TRUCKS**  
2-speed axle, 6 cyl.  
hosit, all steel body  
des ..... \$350  
1-ton, al steel van  
complete, runs good  
..... \$350  
rolet 3/4 ton flat bed  
..... \$350  
rolet 3/4 ton pickup  
solid body ..... \$350  
rolet 1-ton chassis  
als ..... \$350  
Scout full top, lock  
radio & heater  
C 1/2 ton pickup, rack  
rear bumper, low  
new  
s. 90" IHC spring tooth with  
barrel carrier  
hawk Bilt 145 spreader  
rower with crimper  
wheel Deere R spreader  
Deere 1962 Model 45 combine,  
wire  
Deere 1963 Model 45 combine,  
nicer  
Massey 60, 1956, priced right  
Deere 4x16 wheel F650 H plow  
4x16 Deere baler, 1965 Model  
4x16 Deere baler with motor &  
kicker  
KBA Deere wheel disk, flex-  
ible  
lots of older fertilizer drills to  
choose from  
wheel fertilizer spin spreader,  
good  
Snowco 2-wheeled feed wagon  
Deere F120 3x14, 4x14, 5x14 &  
4x16  
Ford 3x14, 2x14  
Case 4x14 semi mtd.  
**SHOUSE**  
IMPL. CO.  
Abilene, Kans.  
CO 3-3051  
CO 3-1066  
CO 3-4515

## USED FIELD CUTTERS

### READY TO GO

1966 717 NH 2-row w/ hay pick-  
up  
1964 No. 50 IH 2-row, good  
1963 No. 50 IH, 2-row  
1960 No. 36 IH 1-row  
1959 No. 90 Papec 2-row

### USED TRACTORS

1962 F560D, good FH  
1963 I660D, good  
1960 F560 gas  
1960 F460 gas, slick  
1959 F460 gas, good  
1958 F450D, good  
1956 F400

### CORN HEADS

No. 23 2-row for 151  
No. 40 4-row for 403

## Abilene Truck & Tractor, Inc.



714 So. Buckeye

CO 3-4727

ABILENE, KANS.

### HERINGTON



### USED TRACTORS

1966 JD 2510 gas, 300 hrs.  
1966 JD 3020 gas, 300 hrs.  
1956 IHC 300 w/ 3-pt.

**HARVESTING  
& OTHER MACHINERY**  
Gehl BU83 silage wagon on JD  
running gears  
1965 IHC 50 forage harvester,  
2-row  
1963 Gehl self-propelled 2-row  
forage harvester

1964 Gehl 2-row pull type for-  
age harvester, real good  
1963 Gehl 2-row, o'hauled  
1958 Gehl 2-row w/ mower bar  
1952 Papec 1-row for hrstr.  
JD blower No. 50 w/ pipe  
Papec 45 blower w/ pipe  
JD 227 mtd. picker, real good  
1965 JD corn att. No. 234, used  
only one season  
1962 JD 210 corn att., o'h.  
1967 Hesston PTO windrower,  
demonstrator  
1964 JD 215A winrower, o'h  
1959 J 141T baler, real good  
1956 N-H 66 baler  
JD 4 & 5 sec. springtooth har-  
rows on wheeled carriers  
JD 13'10" AW whl. disk  
JD 4-14 and 4-16 F145 plows;  
these are demonstrators  
JD 4-14 No. 810 plow  
JD 4-14 & 4-16 pull plows  
Ford 5-14 semi-mt. plow  
A-C 3-14 mounted plow

## Tri-County Sales

George Munkres  
Phone Collect  
RI. 8-2749 or RI. 8-9991  
HERINGTON, KANSAS

### GOOD TRADING

### at Alta Vista

### USED TRACTORS

1956 Farmall 300, real good  
1962 IHC 460 utility Farmall  
1960 A-C D17, wfe, new tires,  
pwr. strg, o'hauled, real good  
1959 A-C D17, good motor, wfe,  
pwr. steering  
1951 A-C WD; 1949 JD B

### MACHINERY

IH 101 combine w/ cab & corn-  
head  
Used AC 80T trail mower  
Allis field cutter w/ grass at-  
tachment & row crop  
Snowco feed wagon  
No. 10 Farmhand stacker w/  
all attachments

**USED BALERS:** A-C roto; 45T  
IHC; 56W IHC  
A-C 3-14 snap coupler plows

### INTEREST WAIVER ON NEW MACHINERY

**Buchman Farm Sply.**  
A-C DEALER IH TRUCKS  
Phone 229-6619  
ALTA VISTA, KANS.

HAVCO 200 bushel grain dryer  
complete with control PTO  
shaft, LP gas line & moisture  
tester, excellent condition, \$1000.  
Contact C. V. Cochran, Rt. 2,  
Topeka, Kans. Phone 913 CE  
4-8070. SB29

## Reconditioned

### Combine Clearance

1964 JD No. 95 16' ..... \$6700  
1961 JD No. 55 14' ..... \$4150  
1961 JD No. 55 14' ..... \$4000  
1958 JD No. 55 14' ..... \$2400  
1957 JD No. 55 14' ..... \$1500  
1955 JD No. 55 14' ..... \$1300  
1963 MF S 92 14' ..... \$3400  
1962 MF S92 14' ..... \$3000

We have a good selection of  
field ready tractors, forage har-  
vesters, grain drills

## Western Impl. Co.



2256 So. West St.

Phone WH 3-4261

### WICHITA, KANSAS

**FOR SALE** — 61 Chevrolet pick-  
up. 61 Ford tractor. 350 Farm-  
all. 340 Farmall. N Farmall.  
New Holland baler. JD grain  
drill. Jack Quinn, Wamego. x30

**FOR SALE** — No. 6 John Deere  
field cutter. Chrome knives,  
heavy duty row crop head, 5  
foot mower bar. Excellent con-  
dition. Priced to sell. Harold  
Alexander, Green, Kans. WI 4-  
2146. x29

### USED TRACTORS

971D, SOS, fully equipped \$2295  
1010 John Deere, low hours,  
good ..... \$1650  
56 800 Ford, good ..... \$1250  
57 800 Ford, live shaft .. \$  
57 800 Ford, live shaft, OK  
..... \$1150  
8N Ford . \$550; 9N Ford . \$395  
D4 series Caterpillar, w/ Bucy-  
rus, Erie hyd., dozer, outfit is  
good ..... \$2000  
56 Ford Major D, new rubber,  
OK ..... \$1250

### FIELD CUTTERS

717 NH w/ 2-row head (new)  
..... \$2750  
717 NH w/ 1-row head (NEW)  
..... \$2450  
35 Papec w/ one row head  
(new) ..... \$2250  
No. 8 John Deere w/ one row  
head, good ..... \$450  
Model 611 NH w/ motor, one  
row, OK ..... \$425  
Model 600 NH chopper (parts  
only) ..... \$75  
NH Model 6 crop wagon w/  
gear ..... \$1650  
Papec forage wagon w/ gear  
..... \$1650  
No. 5 JD mower ..... \$100

### OIL CLOSE-OUT

We are closing out all TRAC-  
TO OIL at 20% off.

## Burns-Salisbury



315 S. 3RD.

PR 8-4168

MANHATTAN

### SALINA



1 Waldon Model A drill hitch  
2 JD DR168 drill, fert. att.  
3 JD RB168 drill  
1 JD SS168 drill, fert. att.  
1 JD SS208 drill fert. att.  
2 Oliver 158 drill, AF disks  
3 Oliver 168 drill fert. att.  
3 MM168 drills, fert. att.  
1 Case 168 drill, fert. att.  
2 MH 168 drill, fert. att.  
1 MH 208 drill, fert. att.  
1 Farmhand front loader  
1 JD No. 78 6-ft. blade  
3 JD RW 12-ft. disk harrow  
1 AC 9-ft. disk harrow  
1 IHC 14-ft. disk harrow  
1 JD 594 rake ..... \$50  
1 JD No. 6 1-row harvester  
2 JD No. 14T PTO balers  
1 Gehl 2-row harvester  
1 Fox 2-row harvester  
1 Papec 1-row harvester  
4 Hesston combine corn head  
1 1964 JD 45 12 ft. combine  
1 1954 JD 55 14' combine, cab  
1 1958 JD 55 14' combine  
1 1960 JD Hi-Lo 55 14' combine  
1 1959 MF 82 14' combine  
1 1952 MH Super 27 14' combine

## Salina Impl. Co.

Box 1029 Ph. TA 3-2206  
SALINA, KANS. 67401

## Guaranteed Combines

### RECONDITIONED & FIELD READY

1964 JD 40 10-ft., good  
1962 JD 45 Hi/Lo 10-ft., always  
shedded, extra nice, power  
steering  
1961 JD 55 14-ft. power steer-  
ing, cab, one owner, many ex-  
tras  
1961 JD 45, cab, 12'  
No. 10 JD corn att. & lube  
Used 4-row Hesston milo saver  
1962 JD 45, cab, Hume reel  
80" belt pickup for JD combine  
Several AC combines, cheap

### FORAGE HARVESTERS READY TO GO

1964 IHC No. 16 1-row  
1964 IHC mower, bar attmt. for  
No. 16  
1960 Fox w/ 2-row  
1959 Gehl w/ 1962 2-row  
No. 64 JD 1-row ..... \$95

### GUARANTEED TRACTORS

1964 JD 3020 gas  
1963 JD 3010 diesel  
1962 JD 3010 gas  
1961 JD 4010 diesel  
1961 JD 2010 gas; 1961 D15 AC;  
1958 JD 520, nice  
1960 560 gas, IHC  
1960 971 diesel, Ford  
1955 860 gas, Ford  
1955 JD 60 w/ pwr. strg.

Also Many Other Tractors  
16x7 JD drill w/ fert.  
No. 227 JD corn picker

Interest can be waived on  
most items. See or call us for  
anything you want. We prob-  
ably have it.

## Todd Tractor Co., Inc.

Junction Hwys. 36 & 63

Store Phone DE 6-2138  
SENECA, KANSAS

**Trade Now — No Interest**  
No carrying charge on new  
and used tractors til March 1,  
1968; no interest on combines  
or hay balers until May 1, 1968.

### USED MACHINERY

AC 1965 XT 190 LP with cab  
& wide front  
JD 1962 4010 dsl., wide front  
JD 1962 3010 gas  
JD 1961 3010 dsl.  
JD 1953 60 with P.S.  
JD 1962 2010 gas  
IHC 1959 560 dsl.  
IHC 1957 450 dsl.  
IHC 1956 300gas  
IHC 1953 Super M, PS, real  
good  
3 IHC Model M  
MH 1954 444 with P.S.  
MH 1953 44 special  
MH 1952 44  
MH 1954 33  
Ford 1959, Selecto speed  
AC WD wide front, real good  
JD B, 1949  
Lots more to choose from.

The new JD forage harvester  
is selling good, works even bet-  
ter than it looks. Here's some  
used ones that we've traded for.  
1962 Model 12, single row JD  
1 No. 6 JD single row  
2 old cutters; one JD and one  
New Holland, to sell cheap,  
for green chop.  
Several sed self-propelled com-  
bines in stock.

1965 Model 45 JD  
**DRILLS**  
JD fertilizer drill, 13x7  
JD 17x7 fertilizer drill  
JD 20x7, with fertilizer attach-  
ment  
2 JD 16x7 plain drills  
Massey 18x7 straight drill on  
steel, good  
16x8 JD drill  
16x8 Oliver on steel, good  
Several used wheat drills  
Lots of Other Merchandise  
Come take a look at our lots.

## Farmers Union Hdw. & Implement



Everett Hoobler

Mgr.

Ph. 437-2913

ST. MARYS, KANS.

AC HD7 hydraulic dozer, moto,  
good. John Stigge, Washington,  
Kans. EA 5-2552. x29

**FOR SALE** — Massey Harris 7-  
ft. clipper, self-propelled com-  
bine in good condition. Joe Bues-  
sing, Axtell, Kans. Phone 736-  
2995. x29



— 50th —

## Anniversary Sale

**NEW TRACTOR BARGAINS**  
2000 gas 4 speed trans .. \$2595  
3000 gas, 8 speed LPTO . \$2895  
4000 gas, 8 sp. trans., LPTO  
..... \$'695  
4000 diesel Selecto Speed \$4'50  
5000 diesel, 8 sp., LPTO . \$4995  
5000 diesel Selecto speed \$5250  
6000 diesel Selecto speed \$6250  
F80 Garden tractor ..... \$695  
F100 garden tractor ..... \$745

## McPherson Tractor Company

"Ford Tractor —

New Holland Dealer"

Ph. CH 1-2900, McPherson, Ks.

### TRACTORS

#### NEW SERIES JD

1961 3010 dsl., 13.6  
1961 3010 dsl., 3020 pump, 15.5  
1961 3010 dsl., 3020 pump, 13.6  
1964 4020 dsl., new 18.4  
1961 4010 dsl., 18.4  
1962 3010 gas, new sleeves  
1963 3010 gas, 15.5  
All are eligible for interest  
waiver to March 1, 1968.

### JD COMBINES

1965 95, 16', cab; 1962 55 14';  
1961 55 13'; 1956 55 14'; 1957  
45 10'; 1956 45 10'  
1954 SP168 MM 14'  
1953 No. 127 IH w/ cab  
All are eligible for interest  
waiver to June 1, 1968.

### DRILLS

16x8 "B" JD, R.T.P. fert. &  
power lifts  
16x8 EN JD fert.  
16x8 EE JD fert.  
12x8 IH fert. flute  
16x8 Case fert.  
16x8 MM, low wheel fert.  
16x7 Case fert.  
16x8 MM fert.  
16x8 MM No fert.

### SILAGE EQUIPMENT

No. 112 JD chuckwagon  
No. 20C IH cutter  
Forager MM cutter  
AC belt blower  
2 7x14 silage wagons  
No. 30 Grain-O-Vator

### MISCELLANEOUS

Farm Hand loader  
220X Letz w/ mill feeder  
10' JD chisel plow  
16' JD wheel springtooth  
16' IH springtooth  
I 9 Ford loader  
2 3-section JD springtooths

### CLOSE-OUT

Close out on 9' Kneib pop-  
up loaders ..... \$366.25

### NEW JD CUTTERS HERE

Arrived: Load of  
JD No. 34 cutters (1 & 2 rows)  
On track now — load of JD  
No. 38 cutters (2 row)

## Washington Impl.



EA 5-2301

WASHINGTON

**FOR SALE** — New Idea two  
row corn picker, in running  
order, \$75. N. E. Bert, R. R. 5,  
Abilene, Kans. x30

**FOR SALE** — 2 M.E. cornpick-  
er fits M or Super M. IHC  
Farmall. Grease banks, good  
shape \$250. Wm. Uhlenhop,  
Leonardville, Kans. SB29

**WANTED** — TRASH mover at-  
tachment for JD 210 corn head.  
Also self unloading silage wa-  
gon. Howard Goering, Peabody,  
Kans. x30

**BIG SAVINGS** — New 1967  
Gleaner combines. 2 A-II's, 3 E's  
Save up to \$2000. Cash no trade.  
Eubanks Auto & Implement Co.  
Phone 364-3961, Holton, Kans.  
x30

**FOR SALE** — 1959 John Deere  
730 diesel. Extra clean, wide  
front, 3-pt. hitch. Gregg Wag-  
ner, RR 1, Junction City, Kans.,  
phone 238-5051. x29



FOR SALE — 1966 A II combine with cab. Two AC corn heads. Marvin Rhine, Cuba, Kans. x29

FOR SALE — Good John Deere two row mounted 227 corn picker. Donald Hartner, Manhattan, Ks. RR 2, PR 6-7435. x31

FOR SALE — IHC 2M mounted corn picker, shedded, good condition, BL 8-3327. Warren W. Olsen, Herington, Kans. x31

FOR SALE — 1962 Model P-35 Papec field harvester. In good condition. Cut small acreage, Carl Koegeboehn, Elmdale, Kans. x29

WANTED — 8 OR 10 ft. power take off, grain, binder. Write or call; state price, condition. W. E. Michaud, Clifton, Kans, Ph. 455-3432. SB29

FOR SALE — 1959 Ford 602 Series 2-row corn picker. Alfred Beichter, Clay Center, Kans. Phone ME 2-5025. x29

FOR SALE — John Deere 16-ft. straight disc, fold up ends, good \$75. George Grieshaber, St. Marys. x27

FOR SALE — 806 Int. diesel Farmall with 160 hrs., new 7-ft. No. 55 Int. chisel, GMC 6x6 army truck; 4 wheel drive Jeep. Stuart Shepard, Chapman, Kans. x30

FOR SALE — Two row New Ideal pull type corn picker elevator to the back. Certified Scout seed wheat. Add. Clifton, Kans. Phone 913 446-613, Roy Pearson. SB30

AC ROTO Baler, good belts, \$395. Fast Wrap over drive Model \$995; MF tractor \$995; 8-ft. MF 3-pt. 6 bar sealed bearing rake, \$195; Franklin Pacey, Ph. 388-2409, Oakhill, Kans. SB30

FOR SALE — International corn picker, No. 24, like new. Frank Brady, Frankfort, Kans., Phone BY 2-4692. x30

1 JOHN DEERE 16' wheel cart used only 1 1/2 yrs., \$500. O. A. Rawline, RR2, Gypsum, Kansas 67448, Phone OW 6-4489. SB29

WANTED — Cream separator. Harvey Allen, Rt. 1, St. George, Ks. x29

FOR SALE — 7 ft. Int. combine, good condition. Emmett Ryan, Blaine, Kans. x31

FOR SALE — 1963 Self-propelled 12 ft. Ford combine, good condition, ready to go. Priced to sell. Call for information, area code 913 HO 1-5513, Luray, Ks. SB29

FOR SALE — Good Case single row cutter, 2 sets knives. Othel Else, Hollenberg, Kans. SB29

FOR SALE — Case field cutter, \$100. Lyndon Rundle, ME 2-2775, Clay Center. SB30

FOR SALE — 210 corn head, fits 55 John Deere combine, good. Deloy Bidden, Milford, Kans. IN 3-5354. x29

WANTED — Front single wheel for 560 International tractor. E. R. Livengood, Morganville, Kans. x32

WANTED — Self propelled corn picker. State condition and price. Edward Svoboda, Narka, Kansas 66960. x29

1957 FORD single row mounted corn picker, IHC or Ford mounting. Good condition. Warren Rock, Hope, Kansas. x30

FOR SALE — Case field cutter \$100. Lyndon Rundle, ME 2-2775, Clay Center, Kansas. SB30

FOR SALE — John Deere 110 feedwagon, good shape. David Bradley single-row cornpicker, 3 pt. hitch. Willis Darg, Bennington, Kansas, phone 488-3938 SB30

1957 AC 66 combine for sale. Good shape. Warren Rickson, 1508 Harry Rd., Manhattan, JE 9-4460. sb31

FOR SALE: 2 self unloading silage wagons, rear unload. Arnold Lynch, Blue Rapids, Ks. CA 6-7446. sb30

WANTED: 14-ft. grain table for 1962 Massey-Ferguson no. 82 combine. Pfister-Rhoades Imp. Co., Jamestown, Ks. ph. 913 ID 9-2445. sb29

FOR SALE: good John Deere 210 picker, sheller, shelled less than 100 acres. \$300. Dale Rice RR2, Eskridge Ks. phone 449-2654 after 6 p.m. sb30

WANTED: GOOD metal cattle self feeder. Howard Rowe, Scranton, Ks. x29

FOR SALE — IHC drill, double rus, 16x8 low rubber, power lift, press wheels, foot board drags, grass seeder, extra nice, \$500. Ralph Meyer, ph. CE 8-3087, Junction City. x30

WANTED TO BUY — New or late model farm truck with hoist and grain bed. Cash. Conrad Eriksen, 421 Wickham, Manhattan JE 9-2713. sb29

FOR SALE: Massey Harris 82 combine complete with picker head. In good condition except engine uses oil, \$2500. Conrad Eriksen, 421 Wickham, Manhattan, Ks. JE 9-2713. sb29

FOR SALE — Good Papec one row ensilage harvester, ensilage wagon box. Mrs. Bernard Wasenberger, Marysville, Kans. x29

### Miscellaneous

FOR SALE — Sieglermatic LP gas heater No. 777, 75,000 BTU. Used two seasons. Electric 30" Frigidaire range, white. 1963 Model. 5-ft. cast iron bathtub. Telephone 736-2884. Lyle Johnson, Axtell, Kans. SB29

WATER WELL drilling; gravel packed wells. Write or call collect CA 6-7276. Strader Drilling Co., Blue Rapids. x32

FOR THE ride of your life, ride a Big Horn saddle from Key Milling. Clay Center, Kans. SB TF

### ARMY SURPLUS OUTSIDE WHITE PAINT \$2.93 Per Gallon

Kimberly Washable  
Vinyl Latex Wall Paint

### FAITH'S Furniture

East US 24 PR 8-3786  
MANHATTAN

SEE WAHOO pre-built farrowing houses, Kansas State Fair, Hutchinson. Ask for Ray Culver, or write Wahoo Built, 2023 East 48th Terrace, Kansas City, Mo., 64130. SB29

WANTED — Three-point buzz saw frame. Ford or Ferguson. Write M. E. Stay, R No. 3, Clifton, Kans. SB30

WE ARE open and receiving residents in the new Leonardville Nursing Home. For information write Box 217 or call 29, Leonardville, Kans. SB30

OUTBOARD MOTORS, new & used. Pipestone boats. Kiro Service, 6 mi. east of Topeka on US 24, phone 913/582-2770. x30

Dr. I. Corder  
CHIROPRACTOR  
PHYSIOTHERAPIST  
930 MORO, MANHATTAN  
Ph. PR 6-7641

PERMANENT ANTI-FREEZE, \$1.29 gal. in 5's; bring container to Visser Radiator & Marine, Herington, Ks. x32

LARGE AUCTION: Sat., Sept. 23 at 1 p.m. sharp. 411 Yuma, Manhattan, Ks. Household, construction items, antiques including antique music box & misc. G. E. Sisk. x29

### Pets

FOR SALE — Bird dogs, German short-haired pointers. Ready to hunt. Paul Crane, 407 Frederick, Clay Center, Kans. 67432. SB31

### Help Wanted

WE NEED  
A GOOD MAN  
who loves livestock, general farming and country life. Must have ability to make decisions, etc. Location in Central Kansas. Pay commensurate with ability. Write JR Box 1009 MANHATTAN, KANS. 66502.

HELP WANTED — Farm help to drive trucks & machinery. Marvin Rhine, phone 26F20, Cuba, Kans. x29

WANTED — MARRIED man to live on western Kans. Grain & Livestock farm. Must know how to care for livestock & machinery. House & electric bill paid. Good opportunity for right man. Possibility of renting later. Dave Weaver, Milford, Kans. Phone JC 913 CE 8-5019. SB29

WOMAN TO live in. For details Phone PR 6-8143, Manhattan, evenings. x29

OPPORTUNITY MAN or WOMAN. Responsible person to service and collect from automatic dispensers. No experience needed. Car and \$985 cash necessary. 4 to 8 hours weekly. Excellent monthly income. For local interview, write KAY DISTRIBUTING, 5709 Edina Ind. Blvd., Mpls, Minn. 55424 x29

### Collector Items

#### SPECIAL COIN OFFER

For a limited time only, we can offer these old and rarely seen coins at bargain prices! INDIAN HEAD CENTS — Minted from 1859-1909. We offer dates of our selection for only 30c each. Or, only \$12.50 per roll of 50.

LIBERTY HEAD NICKELS — Minted from 1883-1912. We offer dates of our selection for only 25c ea. Or, only \$7.50 per roll of 40.

BARBER HEAD DIMES — Minted from 1892-1916. We offer dates of our selection for only 30c ea. Or, only \$13.00 per roll of 50.

All coins grade good or better and have clear, readable dates. You must be satisfied or your money back. Please add 25c for postage on orders under \$10.00 and add 20c per roll on roll orders. Kansas residents add 3% sales tax. Watch for more bargain ads on the old and seldom seen coins in the next issue of Grass and Grain.

TREASURE CHEST  
308 Poyntz Ave.  
Manhattan, Kansas 66502

### Mobile Homes

FOR SALE: 18-ft trailer house, good condition. Elwood Everett Longford, Ks. ph. 388-2231. x29

## Western Pastures Show Decline

Condition of range feed in the western two-thirds of the state was "about average" at the beginning of this month, the Kansas Crop and Livestock Reporting Service says.

KCLRS inspectors noted insufficient August rainfall caused a "substantial" decline in condition from a month earlier, and said grass in many sections was brown by Sept. 1.

However, they said livestock feed furnished by the ranges continued "fairly good" in most areas due to good growth from rains earlier in the summer. Stockwater supplies were mostly ample.

Cattle condition remained fairly good and the percentage of expected fall marketings sold or contracted by Sept. 1 was termed average. Sheep and lambs were reported at 84 percent of normal condition, down 3 per cent from last month, 3 per cent above the same date last year and equal to the period average.

Prospects for fall and winter grazing are favorable, and a good hay crop is being harvested in most areas.

## PER CAPITA BEEF CONSUMPTION



CONSUMPTION — Monthly per capita beef supply has continued to exceed year earlier levels. Beef consumption in the first half was about 2 1/2 pounds per person more than last year, but is expected to be close to year earlier levels during the last half. Per capita beef consumption this year will be 1 to 2 pounds per person more than 1966 record 104 pounds.

## AVERAGE SLAUGHTER WEIGHTS 15 SELECTED MARKETS

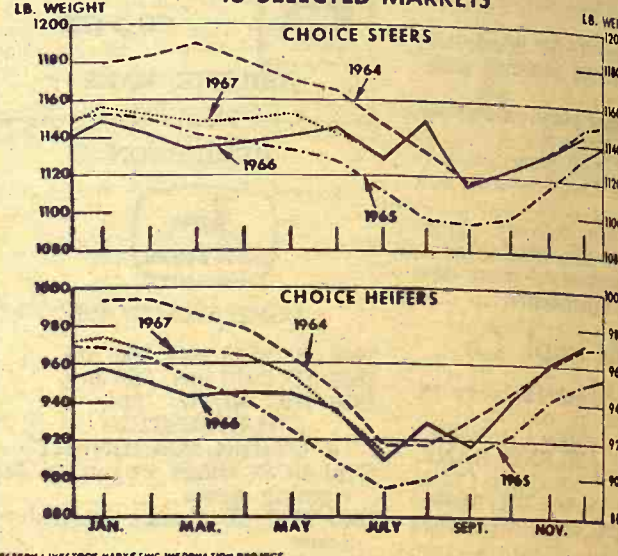

## SPECIALS

New F145H 5-14 John Deere plows — Save \$300

New John Deere Model E Manure Spreader, 95 bu. with used truck tires, new \$720 ..... NOW

New 29B 8-row boom, HD pump, 110 gallon fiberglass tank, trailer, save \$100 .....

New 234 John Deere 2-row corn attachment, always shedded. Save \$\$\$\$

### TRACTORS & MACHINERY

1962 Case 530, triple range transmission, live PTO, adj. front axle, low hours, clean .....

D-2 Caterpillar, good condition, ideal to pack silo .....

1949 IHC M, good .....

1949 John Deere G, Rol-Matic, pr-trol .....

IHC 12' springtooth harrow .....

IHC 16-ft. spring tooth harrow .....

IHC No. 16 one-row field harvester, local owned and a good machine .....

Papec PTO, one-row field harvester, ready for field use .....

1961 John Deere 14T PTO twine baler .....

Case 3-14 plow on rubber, hyd. lift, good condition .....

Case Grain Drill, with fertilizer attachment, power lifts, low wheel .....

2 Used Allis Chalmers 5W Combines, with motors, choice .....

John Deere No. 5 mower .....

Call Us Collect CE 8-4103

# BOWMAN'S

JUNCTION CITY

Your  
Junction City - Manhattan Area  
John Deere Dealer





capita beef supply has  
beef consumption in the  
more than last year  
r levels during the last  
year will be 1 to 1  
104 pounds.

WEIGHTS

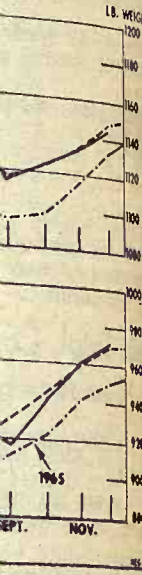

Save \$300

der, 95 bu.

... NOW

allon fiber-

chment, always shede

INERY

ision, live

ean

back silo

...

...

...

...

...

...

...

...

...

...

...

...

...

...

...

...

...

...

...

...



BARBARA STOCKMAN  
Maple Hill



DOLORES HOFFMAN  
Abilene

## Dairy Princess

Barbara Stockman, 17, of Maple Hill, was crowned Kansas' 12th Dairy Princess at the Kansas State Fair. She's the daughter of Mr. and Mrs. R. M. Stockman. First alternate was Dolores Ann Hoffman of Abilene. She's the daughter of Mrs. Veranita Hoffman.

## State's Population Inching Slowly

If Kansas doesn't get a hurry on, it'll be another 30 years or more before the state hits the three million population mark. Kansas finally went over the 2½ million mark this year, according to figures certified to the State Department of Agriculture by county assessors. The exact count was 2,236,750. The increase was slightly more than 16,000, about two-thirds of one percent, slightly less than the average gain since the state first hit the two million mark in 1955.

At that, the pace beats the push to two million. It took

Kansas from 1883 to 1955 to move from one to two million.

In 1966 it was pretty much a case of the populous counties getting larger but the smaller ones decreasing. Only 34 of the state's 105 counties had gains. The largest was in Sedgwick, 14,339. Johnson county gained over nearly 7500 and Shawnee close to 5000. Douglas and Saline had increases of more than 2000.

Wichita's gain of 12,253 gave the state's largest city the largest gain. The top 10 cities in the state:

1. Wichita ..... 281,110
2. Kansas City ..... 169,793

## Variety of Wins For Mike Ebert

No other 4-H contestant had the variety of success that Mike Ebert of St. George did at Topeka's Mid-America Fair.

Mike had the grand champion fat hog, had reserve champion among fat steers, and also had a top entry in fat lambs.

Mike's hog, a Hampshire, grossed \$240 on a \$1 a pound sale price following the fair. The steer, an Angus, brought in \$346 on a 35-cent rate, and a Suffolk lamb earned \$49 on a 35-cent bid.

## LIST RECENT AREA SHORTHORN SALES

Recent buyers of Shorthorn. from the Milton Nagely herd, Abilene, were Wilmer Diers & Son, Sylvan Grove; and Elmer Stuenkel, Palmer. . . . .

- 3 Topeka ..... 120,467
4. Overland Park ..... 65,890
5. Hutchinson ..... 40,081
6. Salina ..... 38,024
7. Lawrence ..... 30,901
8. Prairie Village ..... 30,277
9. Leavenworth ..... 26,866
10. Manhattan ..... 23,850

The top 10 county list varies slightly from the city list with Johnson — the bedroom adjunct to Kansas City — in second place; Montgomery — with Coffeyville and Independence — in seventh; and Butler — with El Dorado, Augusta, and a large rural population — in tenth.

The exact count:

1. Sedgwick ..... 346,461

## COW POKES

By Ace Reid



"Oh, I'm fine! Now how about gittin' busy and we'll visit some other time!"

## REMINDER LAND

## AUCTION

East edge of Olsburg, Kans., on Hwy. K-16.

SAT., SEPT. 23

101 Acres & Bldgs.

Real Estate sold by Carlson Agency PR 8-3083  
Auct. Lawrence Welter PR 8-3455 Manhattan  
For full details & plat see Grass & Grain Aug. 29.

Vernon Holt, Owner

## Wanted:

A complete set, in good condition, of the game called

## MAH JONG

("An Ancient Chinese Game," once sold by the Bradley Co. and now out of print.)

Write: Box 1009 DC, Manhattan, Kansas. Name your price.

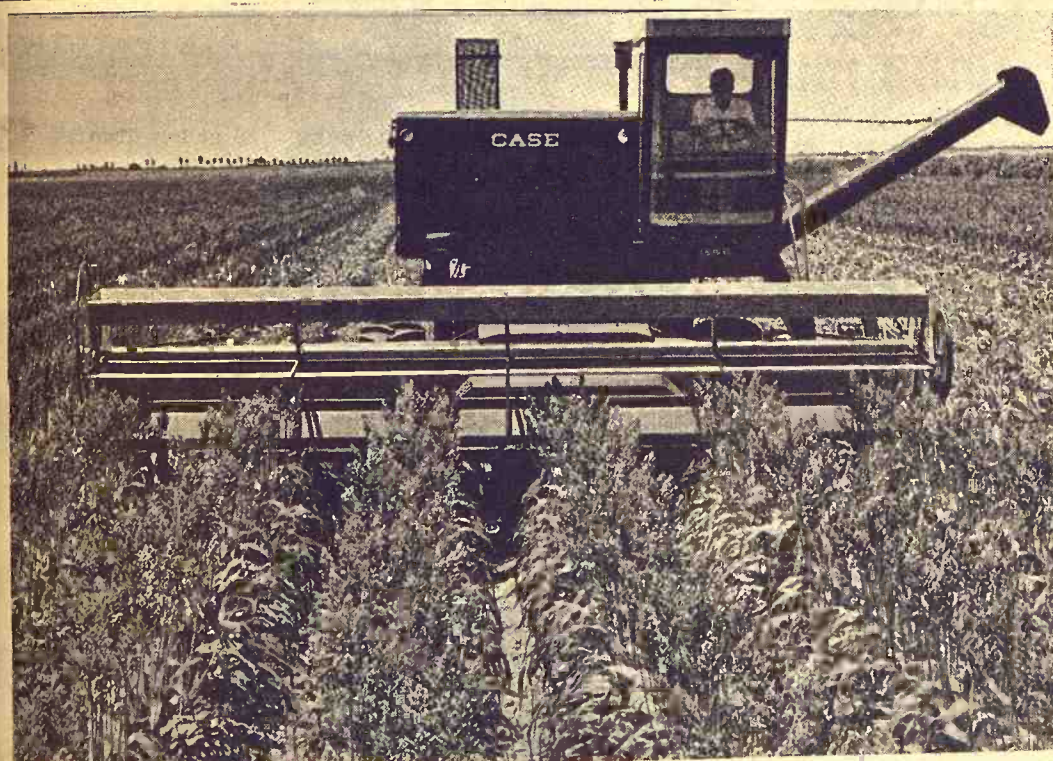

## Case 1660... Its big 52-inch cylinder tops them all!

New giant of the sorghum, corn and soybean harvests. Huge 52-inch threshing-separating—biggest in the field! 5 big, open-bottom walkers, 50 square feet of separating area, 32 square feet of cleaning area. Fewer unloading stops because it has a 100-bushel bin. 100 hp Power Jet V-8 engine saves fuel on light loads. Two 4-row corn heads available: for

28 to 30-inch rows or 36, 38 or 40-inch rows. 14, 16, 19-foot grain headers. Another example of bigger Case capacities that add up to extra acres and bushels harvested at day's end. Day after day—crop after crop after crop! There's a Case Crop-Way Purchase or Lease Plan tailored to your needs.

**SURE!**  
Case Dealers  
have a fine  
**WAIVER**  
**OF INTEREST**  
Plan for You

see your Case dealer now and

get the big **CASE** difference!

LINN  
Kuhlman Motor Co.

MARYSVILLE  
Brauchi Brothers

CHESTER, NEBR.  
Grabau Impl. Co.

SALINA  
Vahsholtz Impl. Co.

CENTRALIA  
McBratney Impl.  
Phone 857-3815

HEBRON, NEBRASKA  
Ells Implement Company  
Phone 768-6320

MARION  
Longhofer Supply

CLAY CENTER  
Porter Eqt. Co.  
1121 Crawford ME 2-5202

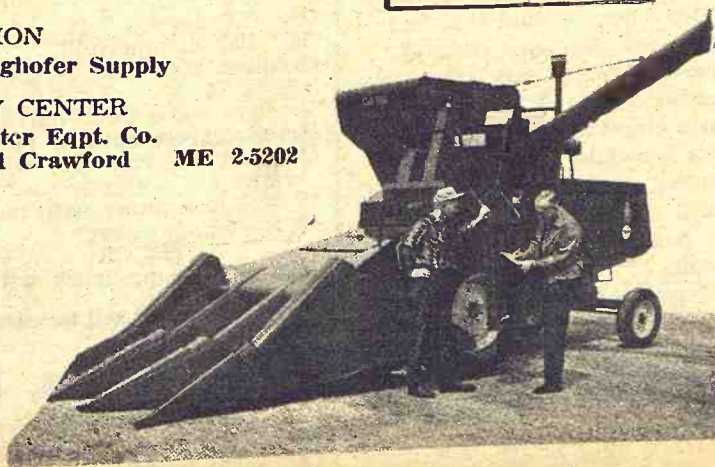

## GRADE A HOLSTEIN DISPERSAL

Wed., Sept. 27

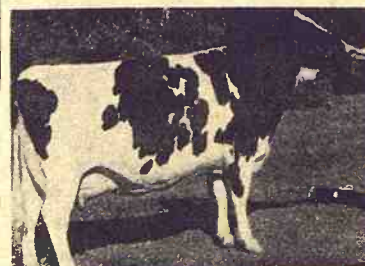

At farm 10 miles north, 2¼ miles west of Agra, Kansas. Agra is 10 miles east of Phillipsburg on Highway No. 36 or 1 south, 1 east, 14 south, 2¼ west of Naponee, Nebraska.

## 102 — HOLSTEINS — 102

52 cows; 3 springer first calf heifers; 14 bred heifers; 8 open heifers; 19 yearling heifers; 6 heifer calves.

This sale features daughters by "Valla Vista Proud Carey." His dam "Valla Vista Proud Posch Triune" produced 17,310 M., 602 Fat as a 3 yr. old. Granddam "Valla Vista Macy Beauty Posch," "Ex. Gold Medal" over 160,000 Milk. Also daughters of "Carlan Farms Ivanhoe Deacon," a son of "Osbornale Ivanhoe," dam "Cornman Dean Cora," 9 yr. 365 D., 23,000 M., 901 Fat.

This excellent herd is the result of rigid culling, artificial breeding plus good management. This will be one of the Top Grade Holstein Dispersals in Northern Kansas this year.  
Health T.B. & Bangs Tested & C.H.V.

## DAIRY EQUIPMENT

1964 John Wood 300 gal. bulk tank; 1964 Surge pipeline milk-er, electric pulsators, 60 ft. SS pipe; stainless steel wash vat; centrifuge; milk meter; can cooler

Financing: 3 years to pay. State Securities Co., Lincoln, Neb.

**Francis Gordon, Owner**  
PHILLIPSBURG, KANSAS

Paul W. Rofsmeyer, Sales Mgr., Seward, Nebraska, Ph. 6143  
Art Leitner, Auctioneer, Herndon, Kansas



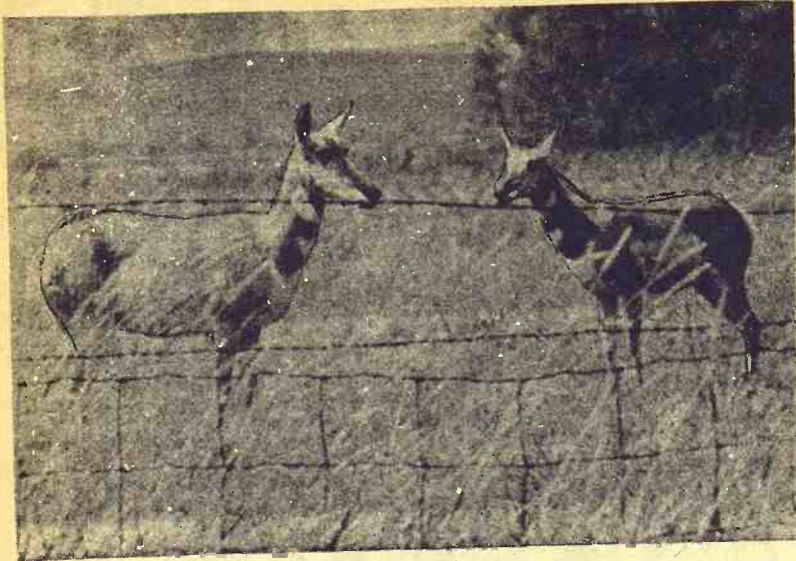

## Antelope In Town

Antelope numbers have built up around McPherson County so that some are now wandering too close to town. These two grazed near the 4-H building at McPherson last week. A state game protector chased them out of town.

# Chances For Feeders' Profits Boosted

By R. L. Coppersmith  
Kansas State University

Cattle feeding profit prospects look relatively good for the rest of 1967 and the early months of 1968.

Anticipated good prices for fed cattle and a small decrease in total feeder cattle supply point to a \$1 to \$2 increase in feeder cattle prices by November. These factors should add another dollar to feeder prices by next April or May.

Rainfall during most of 1967 has been adequate in most states except for a small area of Texas and part of North Dakota. Many old time western cattlemen say

they have never seen the pastures stay green for so long.

Crop reports indicate a record corn crop and increase in grain sorghums. Prospects for silage and hay crops are good. With a prospective good fed cat-



tle market and good feed conditions in the offing, we can expect feeder cattle to come off range later, and perhaps heavier this year.

Total feeder cattle supply will

### FORECAST FEEDER CATTLE PRICES

Kind and Weight	Oct.-Dec. 1967	April-May 1968
400-500 lb. Choice Steer Calves	\$29-\$33	\$30-\$34
400-500 lb. Choice Heifer Calves	\$26-\$30	\$27-\$30
Choice Grade Yearling Steers 600-750 lbs.	\$26-\$28	\$27-\$29
Plain Cattle -- 400-550 lbs.	\$23-\$26	\$24-\$27

## Grade A Dairy Dispersal

# AUCTION SALE

Wednesday  
SEPTEMBER 27

Starts 1:00 p.m.

Lunch Served

NEBRASKA SALE

I will sell at Public Auction, at the place 2 miles East of Steele City, Nebr., on Hiway 8, then 1 mile South, 3/4 mile East; or 9 miles West of Odell, Nebr., 2 1/4 miles West; or 3 1/2 mile North of Hollenberg, Kas., 1/4 mile East; or 14 miles Southeast of Fairbury, Nebr., on Hiway 8, then 1 mile South & 1/4 mile East.

## 28 Holstein Cows — 8 Guernsey Cows 20 Holstein Heifers

31 mature cows, 2 to 7 yrs. old, milking, to begin freshening from Oct. 5 to Jan. 1, 1968.  
5 cows, 2 to 6 yrs. old, milking from May 1 to June 15, 1968.  
8 coming 2 yr. old heifers, to freshen from Feb. 1 to March 15, 1968.

12 heifers, 6 to 14 mos. old

A large percent of the cows are from artificial insemination and are artificially inseminated and bred to registered bull. Cows are T.B. and Bangs tested within 30 days of sale.

From the 36 cows for the year 1966, a total of 393,459 lbs. of milk was produced over a 12 month period, an average of 32,788 lbs. per month. 13,956.835 lbs. of butterfat for the year, average of 1,163.067 lbs. butterfat per month; or an average 32.31 lbs. butterfat per cow per month.

For the year 1967 — from Jan. 1, 1967 to Aug. 1967, for 7 1/2 months period, 241,784 lbs. of milk, 7,999.447 lbs. butterfat for the 7 1/2 months average 1,066.59 lbs. butterfat per month.

Cows may be inspected at milking time at 6 a.m. or 6 p.m.

### MILKING EQUIPMENT

400-gal. T-20 Zero bulk milk cooler, with built-in Spatter Spray, automatic washer; Universal Pipeline milker, with automatic Master Pulsation.

TERMS: Cash.

## KARL BUNTING

Steele City, Nebr. Phone 442-2543  
Schultis & Son, & Wolken, Auctioneers. Irvin Schultis, 1109 K St., Fairbury Phone 729-2435

be down slightly in the months ahead. Number of cattle and calves on farms January 1, 1966 was below a year earlier. The inventory is declining moderately again this year.

Cattle slaughter so far this year has been large relatively to beginning inventory and probably will remain up during the rest of 1967. Imports from Canada and Mexico are running less than a year ago. The 1967 calf crop is a little smaller than last year.

Cattle slaughter during July-December would have to be down about 5 percent from 1966 to prevent a further reduction in total cattle numbers this year. If present slaughter prospects materialize, there will be about a half million fewer total cattle January 1, 1968, than a year earlier.

Total supply of feeder cattle is down slightly from last year. This year's calf crop of slightly more than 43 million is about 400,000 below 1966.

Imports of live feeder cattle during 1967 will be down 200,000 to 300,000 head. In addition to the smaller number of young animals available for feedlot replacement during the rest of the year, makeup of the supply is somewhat different than a year ago. More heifers but substantially fewer steers are available.

The supply of feeder cattle is large enough to permit replacements of feed at year earlier levels for the rest of 1967. This would significantly reduce the number of yearlings available in 1968.

## He Closes With Two Fair Wins

TOPEKA — Roger Gatz, 18 years old, of Hiawatha, was closing his 4-H club career with two winners in livestock entries at fairs and a check for \$916.65 for his grand champion shorthorn steer at the Mid-America Fair here.

Gatz has reached the age limit for 4-H participation and said he could not remember how many prizes and honors he has won through the farm club work.

His 873-pound champion was sold at the final 4-H event for \$1.05 a pound.

Gatz arrived at the sale just in time to lead his steer into the auction ring. He had been in St. Joseph, Mo., where another of his shorthorns was reserve grand champion at the Interstate fair.

## Frills For Charolais Show At Kansas City

KANSAS CITY — Closed circuit television, monitor screens and zoom lens cameras will be used to bring on-the-spot judging to viewers at the American Royal Charolais show, which will be held in connection with the 4th annual Charolais congress October 13 to 15.

Jerry Litton, general manager of the congress, said that television will be used to give close-up views of each animal as it is being judged. The close-ups and a circular, rotating judging class schedule will appear on monitor television screens which will be stationed throughout American Royal viewing stands.

Charolais herds from throughout the United States will be competing at the American Royal in what is expected to be the largest show in breed history. Females will be judged October 14 and bulls will be judged Oc-

tober 15. The judging will be followed by the Royal Select sale, which will be held in the Municipal Auditorium October 15. The Charolais congress is expected to attract more than 2000 persons to Kansas City. Last year, about 2000 persons attended the show and more than 6000 attended the sale.

In addition to the show and sale, an educational and entertainment program is scheduled for the event. Speakers and

## Nebraska Chester White Breeders SALE & SHOW OCTOBER 9

PRATT CO. FAIRGROUNDS  
SHOW 6:30 P.M.

COLUMBUS, NEBR.  
SALE 8:00 P.M.

25 BOARS

15 GILTS

Jr. Reserve Champion Nebraska State Fair — He Sells  
For Information: VICTOR BEHLING, SEC., BEEMER, NEB.

## CONSIGNMENT

## HORSE SALE

SAT., SEPT. 23



WEST SALE BARN, CONCORDIA, KS.  
Tack of all kinds — Sells at 6:30 p.m.

HORSES SELL AT 7:30 P.M.

Registered, Grade Horses and Ponies  
EXPECTING 50-75 HEAD

Some good using and ranch horses. Horses of all types. Quarter Horses; Shetland Ponies; Thoroughbreds; Draft Horses.

COMMISSION SCHEDULE:  
No Sales \$2.50; Up to \$24.00, \$2.00; \$25.00 to \$49.00, \$3.50; \$50.00 to \$149.00, \$5.00; \$149 Up, \$7.50.

For Information Contact Tom Walker, Concordia CH 3-1674

Or Auctioneers —

Larry Lagasse, Concordia  
Phone CH 3-1714

Rollie Lagasse, Concordia  
Phone CH 3-2215

# AUCTION SALE

Friday

SEPT. 22

Lunch Served

Starts 12 Noon

As we are having a clean-up farm sale, we will sell at public auction the following described property located 8 miles east and 1 mile south of Concordia, Kans., or 6 miles west and 1 mile south of Clyde, Kansas.

## Machinery

1962 Ford No. 611 combine, low acreage, A-1  
1950 IHC M tractor, good shape  
1945 IHC H tractor, good shape  
1966 Snoco 35 ft. 6" auger with PTO, new  
1965 John Deere side delivery rake, good shape  
1964 Krause wheel disc, 12 ft., with 20" blades  
John Deere 14W baler with motor, good shape  
Massey-Harris No. 6 mower, 7', good shape  
John Deere 16-8 drill on low rubber with fertilizer and rubber press wheels  
John Deere 12 ft. springtooth  
IHC 2-row lister  
IHC 2-row weeder  
IHC 2-row cultivator  
John Deere 2-row planter with disc furrow openers  
IHC 4-wheel flat bed trailer  
100-bushel flare bed with steel floor  
New Idea manure spreader on rubber  
IHC 25V mower, 7 ft.  
IHC 10C hammermill  
Mounted post hole digger for H or M  
3-section spike tooth harrow  
Mounted weed sprayer for H  
Mayrath bale conveyor with motor  
16 ft. 4 inch auger with motor  
10 ft. 4 inch auger  
TRUCK  
1948 Ford 1 ton truck with

7x8 bed and stock racks, good shape

## Cattle

4 Black Angus cows with calves, 6 yrs. old  
2 Hereford cows with calves, 6 yrs. old  
1 Brown Swiss cow, freshen Nov. 1, 5 yrs. old  
1 Hereford bull calf  
1 Black Angus steer  
1 Brown Swiss yearling  
2 Holstein steers

### HOGS

33 head York-Duroc shoats, vaccinated and castrated

### MISCELLANEOUS

Platform rocker; iron bed; matched bed, dresser and chest; propane heater; antique dishes; 10x12 ft. brooder house; Surge milker with 2 buckets, complete with pump; Pax 30 bu. hog feeder; hog oiler; cattle oiler.  
Stock tank; saw frame; hydraulic cylinder; weed chopper fencer; battery fencer; several doors; assortment of chicken equipment; 100 hedge posts; hog wire; barb wire; battery charger; several sheets of corrugated iron.  
Electric egg washer; hydraulic jack; steel posts; oil tank heater; hand corn shell er; old saddle; 40-ft. belt; 50 gal. gas barrels mineral feed er; brooder stove; air tank; railroad ties; wrenches.  
Pile of iron and other articles too numerous to mention.

We will sell household goods for Della Magaw.

## Mr. & Mrs. Leo Cyre, Owners

Rollie Lagasse  
CH 3-2215, Concordia

Elk State Bank, Clerk  
—AUCTIONEERS—

Larry Lagasse  
CH 3-1714, Concordia



Grass & Grain  
ember 19, 1967

Members from throughout the country will discuss a variety of topics concerning cattle. George Jessel, pianist and his orchestra, and other bands and orchestras will appear on the program.

**Breeders**  
**OBER 9**  
LUMBUS, NEBR.  
LE 8:00 P.M.  
**5 GILTS**  
Fair — He Sells  
BEEMER, NEBR.



CORDIA, KS.  
at 6:30 p.m.

P.M.  
and Ponies  
HEAD  
es of all types.  
roughbreds; Draft

0.00 to \$49.00, \$3.50;

Concordia CH 3-1874  
e Lagasse, Concordia  
Phone CH 3-2215

**Friday**  
**SEPT. 22**  
Lunch Served  
Starts 12 Noon

we will sell at public  
ated 8 miles east and  
iles west and 1 mile

**Cattle**

Angus cows with  
6 yrs. old  
d cows with calves, 6

Swiss cow, freshen  
5 yrs. old  
d bull calf  
Angus steer  
Swiss yearling  
n steers

**HOGS**  
York-Duroc shoats  
ed and castrated

**CELLANEOUS**  
n rocker; iron bed;  
bed, dresser and  
pane heater; antique  
0x12 ft. brooder  
urge milker with 2  
complete with pump;  
n. hog feeder; hog  
le oiler.

ank; saw frame; hy-  
linder; weed chopper  
attery fence; several  
ortment of chicken  
t; 100 hedge posts;  
barb wire; battery  
several sheets of  
d iron.

egg washer; hy-  
ack; steel posts; oil  
er; hand corn shell-  
addle; 40-ft. belt; 50  
barrels mineral feed-  
er stove; air tank;  
ies; wrenches.  
iron and other arti-  
numerous to mention.

Bella Magaw.

**Owners**

Larry Lagasse  
CH 3-1714, Concordia



## Fall Field Day

Nearly 100 women took the day off with their husbands to attend the Fall Forage Field Day at Kansas State University, Manhattan, September 5. While the men were in sessions at the agronomy farm, the women enjoyed a program exclusive for them. Visiting with one of the speakers, Dr. Richard Odom, assistant professor in horticulture, about the flowers he arranged during the morning were Mrs. Fred Strickland, Hunnewell; Mrs. Harold Holm, Dwight; and Mrs. Albert Baer, Chapman.

## Friday AUCTION SALE

**Friday**  
**SEPT. 29**

Starts 11:30 a.m.

We sold our farm and will sell machinery, cattle and personal property at the farm 2 miles south & 1/4 west of Home, Kans.

16 HOLSTEIN MILK COWS,  
ages 4 to 9 years  
All cattle tested within the  
last 30 days.  
1953 WD 45 Allis Chalmers  
tractor  
Also '51 Allis and '49 Ford  
Full line machinery

Alman elec. welder and  
shop tools; MW garden trac-  
tor; school bell; china cabinet;  
writing desk combination; ma-  
ny other household items.  
4 dozen California White  
hens, 1 year  
Other numerous items.

**MR. & MRS. GEORGE MUSIL**  
R. N. Breeding Tarz & Barney, clerks

## NORTH CENTRAL KANSAS CO-OPERATIVE

## Feeder Cattle Sale



**FRI., OCT. 6 — 1:00 P.M.**

**Buy ● Sell**

**AT A LEADING FEEDER SALE**

To Be Held At The Sale Barn

**CLAY CENTER, KANS.**

**OWNERS WILL GRADE THEIR CATTLE**  
Cattle will be weighed as they enter the sale ring. Consign-  
ments should reach the premises Friday morning no later  
than 11 a.m. October 6.

HUGO KUNZE, Sale Manager, President

WADE BAUER, Treasurer

For Further Information Call  
ME 2-5335  
CLAY CENTER, KANSAS

# Estate Auction Grosses \$300,320

**BLUE RAPIDS** — Don Roche had one of those auctions that any auctioneer hopes to get now and then.

Roche handled one of the largest estate sales ever in the G&G area, getting a gross of \$300,320 for the Kester Hammett estate, which involved the sale of 1709 acres of land, three postoffice buildings, and a variety of houses and apartments in Marysville and Blue Rapids.

The 1709 acres of land brought in the bulk of the money, averaging about \$110 an acre to total \$185,700. About two-thirds of the land was in pasture.

The largest parcel was the 740-acre Hammett ranch south of Blue Rapids which brought \$111,000. The land has 253 acres in crops and the rest in grass. Buyer was Harold Lawless of Blue Rapids.

A 325-acre tract south of Blue Rapids grossed \$25,700 from June Russell of Omaha, Nebr. This land had 140 acres in crops and the rest in grass.

A 484-acre plot northeast of Fostoria in Pottawatomie County brought \$37,000 from Henry Prinz, the tenant. More than two-thirds of this land was in grass.

The fourth land sale was of 160 acres east of Olsburg, which brought \$12,000 from Leer Brothers. About 100 acres of this section was in crops.

The three postoffices which sold grossed \$79,500. Mrs. Eva Kinze of Manhattan paid \$30,500 for the Blue Rapids building, C. M. Clark of Barnes

\$24,750 for the Hanover building, and Mrs. Stella Hammett \$24,250 for the Waterville building.

Five commercial properties and 21 residential lots also sold and most of them went for less than \$1000.

**Kansas - Nebraska Spotted Swine Assn.**  
**SPRING BOAR AND GILT SALE**  
**TUESDAY, SEPT. 26** Show 4:00 p.m.  
At The Gage County Fairgrounds Sale 8:00 p.m.  
**BEATRICE, NEBRASKA**

35 Boars — 25 Gilts  
For list of consignors see Grass & Grain Sept. 12  
Leslie Lindquist, Waterville, Kansas, Secretary

## 160 ACRE STOCK FARM & MCHRY.

**Wednesday**  
**SEPT. 20**  
Starts 1:30 p.m.

Due to the fact that we are quitting farming and moving to town, we will sell at Public Auction our farm and farm machinery at the farm located 6 miles east of Blue Rapids, Ks. on Hwy. 9, then 1/2 mile north, or 6 miles west of Frankfort on Hwy. 9, then 1/2 mile north.

**REAL ESTATE — SELLS 3:00 P.M.**

**LEGAL DESCRIPTION:** The Northeast Quarter (NE 1/4) of Section Twenty (20), Township Four (4) South, Range Eight (8) East, Marshall County, Kansas, containing 160 acres more or less.

**GENERAL DESCRIPTION:** Improved 160 acre farm with 80 acres cropland, 10 acres meadow, and 70 acres pasture. Wheat allotment is 16.7 acres and the feed grain allotment is 54 acres, conserving base is 5 acres.

Approximately 50 acres of the cropland is creek bottom and the balance is upland. The pasture is very good and there is a never failing spring and 2 wells for water supply. There is a good windbreak around the buildings, and a nice orchard. Improvements consist of house, crib, chicken house, implement shed, and shop.

**MACHINERY & PERSONAL PROPERTY**  
For Complete Information See Grass & Grain Sept. 12

**Mr. & Mrs. M. E. Knudsen**

DON ROCHE, Real Estate Broker & Auctioneer  
Blue Rapids, Kansas — Phone CA 6-7282  
State Bank of Blue Rapids, Clerk

**Wednesday**  
**SEPT. 27**  
Starts 1:00 p.m.  
Lunch Served

As I am leaving the farm I will sell at public auction at the farmstead located 3 1/4 miles southeast of Gypsum, Kans., on No. 4 highway or 4 1/4 miles west of Carlton on No. 4 highway.

## Machinery

John Deere 730 tractor, 1960, good  
John Deere mounted plow, good  
John Deere mounted 12 ft. chisel plow, new  
John Deere 16-8 drill with fertilizer and power lift, good as new  
John Deere No. 8 field cutter with mower bar and row crop  
John Deere sub-soiler  
6 ft. blade, new, will fit any 3 pt. hitch  
Power post hole digger, new for 3 pt. hitch  
International 10 ft. 6 in. wheel disk, good  
Massey Harris 15 ft. spring tooth harrow  
4 section John Deere drag harrow  
Case 4 wheel side delivery rake on rubber  
4-wheel rack wagon  
International 2-row weeder

## HAY

Approximately 400 bales alfalfa hay in barn  
Other articles too numerous to mention

## MISCELLANEOUS

600 gallon tank to haul water on truck or skids; 110 gallon sprayer with hand gun, new; grain blower with hopper; stock tank; 2 small stock tanks; 2 bomber tires and wheels; 100 ft. 1 inch hay rope; approximately 300 ft. plastic 3/4 inch flexible pipe.

Homart pressure pump; 300 gallon gas barrel with hose & nozzle; 4 inchx16 foot grain auger; 40 ft. x 6 in. belt; square interlocking rubberized shingles; 5 rolls 30 inch hog wire; 4 rolls barbed wire.

Approximately 50 steel posts; approximately 25 creosoted posts; approximately 50 electric steel posts; electric fence charger; 16 foot steel gate; approximately 60 sheets 6 ft. aluminum roofing; approximately 60 sheets 10 ft. galvanized roofing; lot of used lumber; lot of pipe and iron.

## BUILDINGS

1350 bu. Columbian steel bin, good as new  
1000 bushel Doerr steel bin, good  
12x16 brooder house on skids

**Mr. & Mrs. Glen Howie, Owners**

Westland Auction Service  
Joe Mendicino, Salina, Kans.

Clerk: R. O. Gruenthal





## Manhattan Showmen—

The area around Manhattan had some prize winners at the Mid America Fair at Topeka, with Mike Ebert showing the champion Angus and reserve grand champion steer (left) and also showing the grand champion fat hog (right). Reserve fat hog was shown by Craig Good, second from left. Glenda Schurle's Jersey was champion in that class.

## Prepare Ewes For Fall Lambs

Put your fall lamb crop "on ice" by making sure the ewes are fully prepared for the lambing season ahead, V. E. McAdams, Extension livestock specialist at Kansas State University, says.

The lambing season is one of the most critical periods in the ewe flock operation, the specialist says. So good management now will help you toward the goal of a high percentage lamb crop. In addition, you'll want to shoot for that early May market with 100 to 105-pound lambs.

McAdams says the ewe flock should be checked by actually feeling the animals' condition down their backs. If the backbone is reasonably covered with fat, the ewes are in good condition to lamb and suckle their lambs satisfactorily.

But, if the ewes are thin, they will need supplemental feeding of ½ ton 1 pound of grain daily to prepare them for lambing. Yearling ewes lambing for the

first time should have some grain to give them the extra energy they need to produce their lamb.

If ewes are in thin condition and don't milk well, poor lamb performance may result. Look for problems with parasites if ewes are thin.

Sheep numbers are down compared with last year, McAdams points out. So the lambs marketed in the spring of 1968 should demand a higher price than the past season.

**TEX REAL**  
ONWARD 55th

Cow Herd  
Royal Essar  
CKato, Heir  
Apparent

**SERVICEABLE BULLS**  
WITH WEIGHT RECORDS  
Priced . . . \$300 to \$500

**GRANT POOLE**  
MANHATTAN, KANS.

Located 4 mi. south of I-70-K177  
intersection, 2 mi. west on Mc-  
Dowell Creek Rd. Ph. PR 6-8315.

**SAURDAY**  
**SEPT. 23**  
Starts 12:00 Noon  
Lunch Served

The personal property of the late Arthur Rosenberg will be sold at Public Auction at our home in Olsburg, Ks.

**UNUSUAL ANTIQUES, INCLUDING**  
**34 GUN COLLECTION: NEW TO ANTIQUE**

<b>Antiques</b>	<b>34 Guns</b>
Balance scale, oz. & dram wts.	2 12 ga. double barrel shotguns
Hand made copper tea kettle	12 ga. pump gun
Brass mortar & pestle, very old	20 ga. pump gun; 410 shotgun
Handmade lock and key, very old	16 ga. single barrel shotgun
Seth Thomas wall clock from Rosehill Church	20 ga. single barrel shotgun
Set folding keys from Glant's store in Garrison	9 22 cal. rifles
Office chair; corner table	6.5 Jap rifle, sporterized
Tin cigar & cigarette packages	257 Jap rifle, rechambered
Cans, boxes and bottles	32 cal. Winchester rifle
Pictures and picture frames	25 cal. rim fire rifle
Sleigh bells; carriage lamps;	22 Special rifle
Antique sewing box	22 Special revolver
Wall telephone; organ stool	38 cal. revolver
Copper boilers; powder horns	22 cal. revolver
Roll top desk	7 guns needing repairs
Razor and knife collection	U.S. military sword
Shaving mirror	3 hunting knives
Fishing reel, 1898	Antique musket, very old
Shot flasks; bullet molds	<b>MISC. SHOP TOOLS</b>
Shot and powder measures	Hammers; hatchets; pliers;
Reloading equipment	braces; screwdrivers; bits;
Cast iron vat for wagon tires	saws; tap & die set; assorted
Some antique dishes	wrenches; several electric mo-
Magazines and books	tors; pipe wrenches; furniture
Many other misc. items	clamps; tool boxes; planes;
<b>CARS &amp; TRUCKS</b>	oil stove; oil heater; electric
1958 Chev. 4-dr. sedan, very good	lamps and fans.
1949 Studebaker 1½ ton truck, good, with grain sides	2 power lawn mowers; some
Ford Ferguson tractor	fishing equipment; 1 air com-
Disc harrow, mower & plow	pressor & motor; platform
Stock tank; scrap iron	scales; gas engines; electric
	drills; power sander.
	Plumbing tools: shop floor
	jacks; 2-wheel trailer chassis;
	pump jack; 1001 other items
	too numerous to mention.
	Some old iron & misc. items.

**Mrs. Arthur Rosenberg, Owner**  
Ed Fritz, Auct., Waterville Ks. Phone ST 5-2118  
Jim O'neil assisting Union State Bank, Olsburg, Clerk

**CATTLE SALE EVERY Wednesday**  
Starting 1:00 p.m. at  
**NEWTON, KS.**

We have been farmers and stockmen all our lives. We should know how to conduct a sale for the best interests of the area.

**CALL US ANY TIME**  
We'll be glad to look over your cattle.

No Obligation

— OWNERS —  
Ray Dohrman  
"Bill" Dohrman  
Vern Koch

— Auctioneer —  
Floyd Gehring

**Newton Livestock & Commission Co.**  
Barn Phone AT 3-6700

**SAURDAY**  
**SAT., SEPT. 23**  
Starts 1:00 p.m.  
**Marysville, Kansas**  
900 Alston St.

All personal property of the late Mr. and Mrs. Eddie Henderson including LOWRY 2 manual electric ORGAN serial number 410170 model F.L. with amplifier speaker. MAGNUS chord ORGAN Modern 3-pcs. sectional Dining table & 6 chairs China cabinet and buffet 2 Winchester model 90 and 70 rifles 2 Remington model 11-48 20 ga.; 12 ga. automatic Browning Sweet Sixteen automatic Iver Johnson .410 single shot

Phone Hillcrest 3-4447  
Orville Hogan in charge  
R. N. Breeding, Auct.

## TWO BARNES LOST TO FIRE NEAR ABILENE

ABILENE — Two barns were destroyed here last week on the farm of Kenneth Dawson north of here. One barn was for housing feed and the other for animals.

**Friday**  
**SEPT. 22**  
Starts 10:00 a.m.  
Lunch Served

**AUCTION SALE**

In order to settle the estate of Frederick Remus, the following personal property will be sold at Public Auction at the farm located 8 miles north on Highway 14, 2 miles west and ½ mile north of Ellsworth, Kansas or 2 miles north of the St. Paul's Lutheran Church.

**Machinery**

1961 Nash Rambler Classic 4 door  
1951 Chevrolet pickup, ¾ ton, 4-speed  
1950 Oliver tractor, 88  
IHC tractor, 15-30  
1953 Clipper combine, 7 ft.  
IHC plow, 3-14  
1952 JD springtooth, 12 ft.  
JD disc, 10 ft.  
3-sec. harrow; 12-8 grain drill; IHC rake, 10 ft.; 1-row cultivator; 1-row lister; manure spreader; IHC corn binder, shedded.  
IHC wheat binder, 7', shedded; 6 in. auger, 21', with gas engine; 300 gal. gas tank.

**HOUSEHOLD & MISC.**

Leather couch; 2 tables, 1 with porcelain casters; wicker seat & back rocker; office chair; wicker & reed baskets.  
Books & old newspapers, 1917-18-19; 2 pictures (The Lord's Supper & The Crucifixion).  
Model T engine, running gears & some parts; harness; horse mower; lumber wagon.  
Kerosene & gas lamps; bear skin coat; lard press; butchering kettle; churn; crocks; bottles & jars.

**FEEDS:** Approx. 40 bu. barley; 767 bales prairie hay; 117 bales clover & alfalfa.

**Louise Remus**  
Administratrix of the estate of FREDERICK W. REMUS  
Sale Conducted by G&H Auction Service  
Ray Gerbitz, Ellsworth, Kansas  
Clerk: Delvin Hase

**Saturday**  
**SEPT. 23**  
Starts 9:00 a.m.  
Lunch Served

**ANTIQUE & WAREHOUSE ITEMS**

We will sell at auction the antiques and personal items of Harvey R. Kugler (deceased). This sale consists of approx. 75% good antiques. Located at

**129 NORTH ELM ABILENE, KANS.**

2 walnut high back bedroom suites with dresser & commode marble topped good condition; player piano; piano; 200 piano rolls & stand; 2 walnut turtle top tables, marble tops, good; large walnut antique secretary with roll-top, good.  
Love seat set with rocker & 2 chairs; 3 antique upholstered chairs; brass bedwarmer with long maple handle; high back walnut chair with casters; antique walnut rocker; 3 antique spool cabinets; 3 sectional bookcases, good; Boston rocker; 15 large antique picture frames.  
Antique wall hat rack; 10 antique walnut dining room chairs; organ stool; round oak table with extra leaves; antique sideboard; antique leather couch (walnut trim).  
2 ice cream chairs; antique office chair; round walnut table, antique; table with top bookcase adjustable shelves; wicker rocker; Nightingale mandolin pat. 1893, looks like new; 2 wall lamp brackets; one lamp, antique.

Collection of souvenir spoons; 2 antique kerosene lamps with shades; 2 antique clocks; several old umbrellas; many other small misc. antique items such as brooches, buttons; statuettes, etc.; some antique dishes & other household articles.  
Trunks; suitcases; flower vases; electric fan; many old books, some in volumes; papers dated back to 1884; bed-stand.  
Zenith portable record player; 9x12 rug; large floor lamp; binoculars; very old globe on stand; sewing table; adding machine.  
Portable sewing machine; silverware; misc. kitchen utensils, some very old; apt. gas range; Marquette refrigerator; Marquette deepfreeze, upright.  
4-drawer filing cabinet; dresser; old fruit jars; crockery.

Lots of old items such as you will find in a lifetime's collection.

**WAREHOUSE**

The contents from this warehouse will be sold at the beginning of the sale at 9:00 a.m. We will sell till 11:00 a.m. the warehouse items & start on household items immediately.

Warehouse consists of plumbing tools, plumbing fixtures, downspouting, guttering, other tools, many other misc. items. There are items in this warehouse which could be collectors items & considered as antiques.

**Apartment House and Residential Home**

These two dwellings are for sale & will be sold privately, located at 613 & 615 Northwest 2nd & 129 North Elm St. in Abilene, Kans.

Terms on the auction sale on all personal items cash day of sale.

For information call or see Col. Carl Schnell, Real Est. Broker Abilene; or Charles Bradshaw, Executor, Abilene.

**Harvey R. Kugler Estate**  
Charles W. Bradshaw, Attorney & Executor  
Carl Schnell, Lee Remy & Wm. Schnell, Auctioneers  
Karl Harshman, Clerk  
Abilene National Bank, Cashier







## G&G Calendar

Sept. 19 — Schweitzer Estate Land Auction south of Clay Center. Foster Kretz Auctioneer.

Sept. 20 — 2-herd Grade A dispersal southeast of York, Neb. Herman & Jim Jirkozy. George Hendricks, Sale mgr. Paul Rolfsmeier.

Sept. 20 — Land and farm machinery west of Frankfort Mr. and Mrs. Marc Knudsen. Auct. Don Roche.

Sept. 22 — Farm sale southeast of Concordia, Kans., Mr. & Mrs. Leo Cyr. Auctions Rollie Lagasse and Larry Lagasse.

Sept. 22 — Farm machinery, household and collectors' items northwest of Ellsworth, Kans., Louise Remus, admin. G & H Auction Co., Ray Gerbitz, auct.

Sept. 23 — Personal property of the late Mr. & Mrs. Eddie Henderson in Marysville, Kans., Orville Hogan. Auct. R. N. Breeding.

Sept. 23 — Consignment horse sale in Concordia, aucts. Rollie and Larry Lagasse.

Sept. 23 — Household goods in Salina, Kans., R. L. Baker. Auctions Frank Harz and Bob Perry.

Sept. 23 — Antiques and personal property of the Harvey R. Kugler estate in Abilene. Auctions Carl Schnell, Lee Remy & Wm. Schnell.

Sept. 23 — Household goods and Antiques, Arthur Rosenberg estate, Olsburg, Kans. Ed L. Fritz, Auctioneer.

Sept. 23 — Real estate at Ols-

burg. Vernon Holt. Lawrence Welter, auct.

Sept. 26 — Kansas-Nebraska Spotted Swine Assn. spring boar and gilt sale in Beatrice, Nebr. Leslie Lindquist, Waterville, Kans., secretary.

Sept. 27 — Grade A dairy dispersal southeast of Fairbury, Nebr., Karl Bunting. Auctions Schultis & Son & Wolken.

Sept. 27 — Farm sale southeast of Gypsum, Kans., Mr. & Mrs. Glenn Howie. Auct. Joe Mendicina.

Sept. 27 — Holstein dairy dispersal east of Phillipsburg, Kans., Francis Gordon. Art Leitner, auct.; Paul W. Rolfsmeier, Seward, Nebr., sale mgr.

Sept. 27 — Household goods in Clay Center, Charles Wood, Auct. Foster Kretz.

Sept. 29 — Farm sale southwest of Home, Kans., Mr. & Mrs. George Musil. Auct. R. N. Breeding.

Sept. 30 — Shop tools, household & buildings in Abilene, Kans., P. A. Ramseyer. Auct. Leo Crawford.

Sept. 30 — Kansas Hampshire Breeders annual show & sale, Horton, Kans., Eddie Hull, Ottawa, sale sec.

Sept. 30 — Household & antique sale at Olsburg. Mrs. Hilma Vogue. Lawrence Welter, auct.

Oct. 3 — Arthur Hay Estate Miltonvale, farm sale. Paul Pruitt, auctioneer.

Oct. 6 — North Central Kansas cooperative feeder cattle sale

in Clay Center, Kans. Hugo Kunze, sale mgr.

October 6 — North Central Feeder Sale. Foster Kretz.

Oct. 7 — Farmland auction north of Wamego, Ks., Walter Price estate, R. H. Pugh admin. Auct. Lawrence Welter.

Oct. 9 — Dairy herd dispersal south of Waterville, Ks., Harold Sope. Auct. Foster Kretz.

Oct. 9 — Nebraska Chester White Breeders sale in Columbus, Nebr., Victor Behling, Beemer, Nebr., sec.

Oct. 9 — Farm sale west of Clyde, Kans., Mrs. Bill Bennett. Auctions Larry and Rollie Lagasse.

Oct. 9 — Balthrop Farms Hampshire sale in Newton, Kans., John Balthrop, Wichita.

Oct. 9 — Fall hog sale in Newton, Kans., Balthrop Farms of Wichita.

Oct. 10 — Farm sale west of Council Grove, Ks., Mrs. Albert Hebrank. Auctions Remy, Sharp & Schnell Bros.

Oct. 14 — Farm sale northeast of Abilene, Kans., C. A. Frey. Auct. Leo Crawford.

Oct. 14 — Farm sale northwest of Abilene, Kans., Claude A. Wells. Auctions Carl Schnell, Lee Remy & Wm. Schnell.

Oct. 14 — Hereford dispersion, Topeka, Kans., Lloyd H. Gideon.

Oct. 16 — Farm sale west of Concordia, Kans., Harry Paulsen. Auctions Rollie and Larry Lagasse.

Oct. 17 — Farm sale north of Wilsey, Ks., Lefe Edwards estate. Auctions Remy, Sharp & Schnell Bros.

Oct. 18 — Real estate in Abilene, Ks., Mrs. Henry Heer, Auct. Foster Kretz.

Oct. 20 — Shop tools and miscellaneous in Morganville, Ks. O. J. Abels. Auct. Foster Kretz.

Oct. 20 — Annual registered Quarter Horse consignment sale in Salina, Kans., Bernard Ireton, sale mgr.; Bob Perry and Roger A. Johnson, aucts.

Oct. 20 — Registered Quarter Horse consignment sale in Salina, Kans., Sale mgr. Bernard Ireton. Auctions Bob Perry and Roger Johnson.

Oct. 21—25th annual Kansas Guernsey sale in Hutchinson, W. G. Ransom, Williamsburg, co-chairman sale committee.

Oct. 28 — Kansas Milking Shorthorn Society state sale in Hutchinson, Freg Rogers, sale mgr. Dick Sears, auct.

Oct. 30 — Hereford dispersal north of Clay Center, Stanley Hanson. Auct. Foster Kretz.

Nov. 1 — Stock cow dispersal sale south of Council Grove, Kans., Harold Pracht. Auct. Foster Kretz.

Nov. 4 — Crowther-Walker Quarter Horse production sale in Salina, Duane Walker, Canton, sale mgr.

Nov. 4 — All breed calf sale in Manhattan, Olson, Fagerberg & Hawkinson, joint sale.

Nov. 3 — 5th annual Hammarlund-Shamrock Angus sale. St. Marys, Kansas.

Nov. 6 — Farm sale southwest of Clay Center, Kans., Vernon Hull. Auct. Foster Kretz.

Nov. 7 — Kansas Polled Hereford Assn. "blue ribbon" sale in Hutchinson, Wilbur W. White, sec.; Gene Watson, auct.

Nov. 10 — Farmland & machinery southeast of Wakefield, Ks., Allen Babb estate. Auct. Foster Kretz.

Nov. 10 — John Stephenson and Becker Angus farm joint production sale, Downs, Kans. Phil Ljungdahl, Sale Manager.

Nov. 13 — Farm sale southeast of Barnes, Kans., Chris Holle Estate. Auct. Foster Kretz.

Nov. 15, 1967 — Registered Hereford sale, Smolan, John.

September 19, 1967

son Hereford Farms, Elmer L. Johnson & Sons.

Nov. 18 — Farm sale north of Riley, Ks., E. S. McVaugh. Auct. Foster Kretz.

Nov. 18 — Kocher Hereford production sale in Onaga, Herman Kocher & Sons.

Nov. 18 — State ewe sale H tchinson, Kans. Purebred Sheep Breeders Assn., V. E. McAdams, sec.

## The Growing Hog Market Is At WASHINGTON SALES CO.

TRY US SOON  
HOGS every TUESDAY  
CATTLE every WEDNESDAY

A Growing Market for Finished Cattle

ED BURT

Barn Phone EA 5-2266 Residence EA 5-2383  
Washington, Kans.

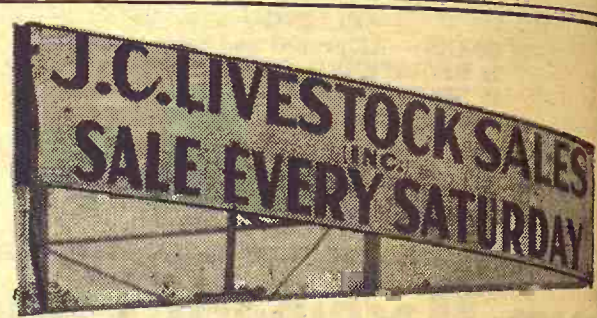

HOGS START AT 11:00 A.M.  
CATTLE AT 1:00 P.M.

### ANNUAL SPECIAL CALF & FEEDER SALE SEPT. 30

Along with our regular hog and cattle sale. We already have some good consignments for this special sale a week from Saturday. If you have cattle you want to run through on this special, please let us know this week so we can advertise them.

We had a good sale, although receipts were slightly under a week ago, but with prices holding pretty solid. Light cattle sold strong to higher, but in keeping with the trend on heavier feeders, they were somewhat down from a week ago.

Fat hogs surprised us by jumping ahead of the general market. We had a top of \$19.25 which was higher than a week ago. We have buyers for your fat hogs, so help us get enough of them to fill their orders every Saturday.

### CONSIGNMENTS

For next Saturday, September 23  
o 15 choice young whiteface cows with calves  
o 1 horned whiteface bull, a good breeder.

The following is a sampling of our sale:

STEER CALVES			COWS		
1 whiface steer	420 @	31.25	6 holstein steers	455 @	24.00
15 whiface steers	615 @	27.35	3 holstein steers	360 @	25.25
10 whiface steers	560 @	28.00	11 holstein steers	660 @	22.25
10 whiface steers	525 @	29.60	HOGS		
7 black bulls	475 @	26.75	46 hamp butchers	217 @	19.25
1 bluroan steer	310 @	31.25	32 mixed butchers	225 @	19.25
3 whiface steers	320 @	30.60	24 mixed butchers	219 @	19.00
3 black steers	530 @	29.70	34 mixed butchers	206 @	19.20
3 whiface steers	365 @	31.00	31 mixed butchers	231 @	19.25
HEIFER CALVES			25 mixed butchers	223 @	19.25
14 black heifers	485 @	25.50	22 mixed butchers	234 @	19.20
13 whiface heifers	510 @	25.80	SOWS		
6 whiface heifers	400 @	25.30	2 hamp sows	295 @	18.40
23 whiface heifers	480 @	25.75	1 spotted sow	285 @	17.50
9 black heifers	495 @	25.50	11 white sows	390 @	16.50
6 black heifers	335 @	28.40	2 red sows	510 @	15.10
1 black heifer	350 @	27.00	1 white sow	585 @	15.70
FAT CATTLE & FEEDERS			PIGS		
8 black steers	875 @	25.70	The pig market was higher.		
30 whiface steers	845 @	25.00	Good pigs sold from \$17.00 to		
40 whiface heifers	720 @	24.25	\$19.00 per head, smaller pigs		
12 brof heifers	745 @	23.90	from \$14.00 to \$17.00; and the		
1 whiface heifer	815 @	25.30	little ones went through the ring		
3 black heifers	750 @	24.30	at \$11.00 to \$14.00 per head.		
HOLSTEIN STEERS					
1 holstein steer	900 @	21.10			
1 holstein steer	780 @	21.20			
21 holstein steers	600 @	23.55			

LICENSED AND BONDED  
BARN PH. JUNCTION CITY CE 8-1471  
If you have livestock to appraise, call:

VERN LANGVARDT, Manager, 502 UPLAND  
HOWARD LANGVARDT, Auctioneer, 520 UPLAND  
HERB NEUMEYER, White City, Phone 349-2863

## Ronald Rice Motors, Inc.

CHEVROLET OLDSMOBILE CADILLAC  
North Kansas' Largest Volume Dealer  
NW 2nd Phone CO 3-4000 ABILENE, KANS.

SEE THE NEW 1968 CHEVROLETS  
and CADILLACS on Display  
THURSDAY, SEPT. 21

Last Call on New 1967 Models. Only a few left.

Ronald Rice Motors have just a few 67's in stock and they are making tremendous deals on them.

★ BIG DISCOUNTS

★ LONG, LONG TRADES

'68 models will definitely be higher so you had better hurry in today as they're going fast. It'll pay you to drive a little and save a lot.

CENTRAL KANSAS'  
LARGEST VOLUME DEALER

LOOK OVER THESE BUYS!

1965 CHEVY II Nova Wagon ..... \$1795  
4 dr. Radio, heater, 4 speed transmission, extra sharp.

### DOUBLE SHARP

1965 CADILLAC Fleetwood ..... \$4595  
Broughm "60" Special 4 dr. hardtop. This one has full power and everything electric. All the small accessories have been added to this one which sold new for nearly \$8,000. One owner with only 31,000 miles. Black

1964 PLYMOUTH Wagon ..... \$2095  
4 dr. 9-passenger. Radio, heater, automatic transmission, power steering, power brakes, air conditioner, chrome rack on top.

1963 BUICK LeSabre ..... \$1895  
4 dr. Radio, heater, automatic transmission, power steering, power brakes, factory air conditioner. If you're looking for a used car that is as sharp and clean as a new one you better see this 21,000 miles car.

1962 PONTIAC Bonneville ..... \$1795  
2 dr. hardtop. Radio, heater, automatic transmission, power steering, power brakes. Nicest one in the county.



September 19, 1967  
Hereford Farms; Elmer Johnson & Sons.  
8 — Farm sale  
Ks., E. S. McVay, Foster Kretz.  
8 — Kocher Hereford auction sale in Onaga, Kansas, owned by John Kocher & Sons.  
8 — State ewe sale in Hutchinson, Kans. Purebred P Breeders Assn., V. E. Adams, sec.  
Market Is At  
CO.  
DAY All Sales Start 1:00 p.m.  
ED BURT  
Residence EA 5-2333  
ans.  
K SALES SATURDAY  
:00 A.M. P.M.  
le. We already have sale a week from Saturday through on this special advertise them.  
ere slightly under a week ago.  
Light cattle sold trend on heavier feed week ago.  
of the general market. r than a week ago. p us get enough of  
r 23  
cows with calves good breeder.  
ein steers 455 @ 24.  
ein steers 360 @ 25.  
ein steers 660 @ 22.  
COWS  
d a good active cow may Good cows sold from 0 to \$17.50, others from 0 to \$16.00.  
HOGS  
p butchers 217 @ 19.00  
ed butchers 225 @ 19.00  
ed butchers 219 @ 19.00  
ed butchers 206 @ 19.00  
ed butchers 231 @ 19.00  
ed butchers 223 @ 19.00  
ed butchers 234 @ 19.00  
SOWS  
p sows 295 @ 15.00  
ed sow 285 @ 15.00  
te sows 390 @ 15.00  
sows 510 @ 15.00  
e sow 585 @ 15.00  
PIGS  
g market was higher. pigs sold from \$17.00 per head, smaller pig 14.00 to \$17.00; and the ones went through the pig 00 to \$14.00 per head.  
DED  
CITY CE & 1471  
raise, call:  
502 UPLAND  
er, 520 UPLAND  
Phone 349-2863



**\$3.30 A Pound**  
The champion 4H fat lamb at the Mid-America Fair brought \$3.30 a pound, for a gross of \$445, for Janet Kohl of Wichita.

## See Slaughter Cattle \$2 Higher By Year's End

By R. L. Coppersmith  
Kansas State University  
Cattle feeders will probably market 2 percent more cattle during the July-September quarter than last year, but slaughter cattle prices are expected to be \$1 to \$2 higher by the end of the year.  
Strengthening the market will be an improvement in the overall economy during the rest of the year, resulting in higher consumer incomes. Competition from other meats will not be severe.  
Total slaughter the first 6 months of 1967 was up only



slightly over 1966. Large slaughter of fed steers and heifers about offset the downtrend in cow and heifer slaughter.  
On July 1, there were 8.7 million head of cattle on feed in the 32 major feeding states, a decrease of 2 percent from the same period last year. There were 8 percent more cattle weighing more than 900 pounds, but 5 percent fewer cattle weigh-

Kind and Weight	Oct.-Dec. 1967	April-May 1968
Choice Steers: 1000-1050 lbs.	\$26-\$28.50	\$27-\$29
Choice Heifers: 900-1000 lbs.	\$24-\$26.50	\$25-\$27
Plain Steers (Standard Grade)	\$21-\$23	\$22-\$24
Cows (Commercial Grade)	\$17-\$20	\$18-\$21

ing less than 900 pounds.  
Marketings during late 1967 will probably decrease from last year in both fed and non-fed cattle. Marketings during October-December will come from cattle on feed July 1. These are lighter weight cattle which were down about 5 percent in numbers from a year earlier.  
There were about the same number of steers and steer calves on feed July 1 as a year earlier. Heifers and heifer calves were down 6 percent from last year, however, while cows on feed were down 22 percent.

**Sell Every Wednesday**  
**AT ONAGA 1:00 P.M.**

We had a very active sale especially for the special feeder sale held last Friday.

We are expecting a nice run of cattle for this Wednesday.

**Onaga Community Sale**

Marvin Cottrell, Phone 889-4461 or 889-4665, ONAGA, KS.



**Heavy Duty**  
**Truck Tires**  
**1st Line — 1st Quality**

Size	Ply	Price	Size	Ply	Price
6.70 x 15	6 Ply	\$16.00	7.00 x 20	8 Ply	\$31.00
7.00 x 15	6 Ply	\$19.00	7.50 x 20	8 Ply	\$32.00
7.00 x 15	8 Ply	\$23.00	7.50 x 20	10 Ply	\$37.00
6.00 x 16	6 Ply	\$14.00	8.25 x 20	10 Ply	\$37.00
6.50 x 16	6 Ply	\$17.00	9.00 x 20	10 Ply	\$50.00
7.00 x 16	6 Ply	\$19.00	10.00 x 20	12 Ply	\$60.00
7.50 x 16	8 Ply	\$29.00			
7.00 x 17	6 Ply	\$25.00			
7.00 x 17	8 Ply	\$29.00			
7.50 x 17	8 Ply	\$33.00			
7.00 x 18	8 Ply	\$33.00			

Plus Federal Excise Tax and Exchange

**TRACTION TRUCK TIRES ONLY \$3 MORE — ALL SIZES!**  
**Protected By Written Road Hazard Guarantee**  
**BUY NOW AND SAVE — BE READY TO ROLL**

**FREE FAST MOUNTING**  
**TIRE STORE**

**OK Tires**  
REX KOPPEL, Owner

**DEEP ROCK**  
PHONE ME 2-2167

**B.F. Goodrich**  
813 6th STREET

**Reynolds Sale Barn**  
ABILENE, KANS. CO 3-3394  
**SELLING EVERY FRIDAY AFTERNOON**  
**Starting At 1:00 p.m.**

Many regular sellers and several new consignors brought in a big run of cattle at last Friday's Sale. With the bulk of the receipts feeder steers over 700 lbs. We had a very good sale with buyers from Iowa, Nebraska, Illinois, locally and from all surrounding counties. Prices on cattle 650 lbs. and under steady to strong. Feeders over 650 lbs. 25¢ to 50¢ lower. Cows stronger. Bulls steady. Feeder heifers 25¢ to 50¢ lower. Listed below are some of the representative sales of Friday September 15.

BULLS		COWS		STOCKER AND FEEDER STEERS		PIGS	
1 bull	1480 @ 21.55	1 cow	960 @ 18.60	3 whifce steers	621 @ 27.50	10 spotted pigs	16.00
1 bull	1440 @ 20.10	1 holstein cow	1250 @ 17.30	7 whifce steers	494 @ 30.10	21 spotted pigs	19.00
		1 holstein cow	1120 @ 17.10	5 whifce steers	592 @ 28.20	19 white pigs	18.00
		1 holstein cow	1050 @ 16.90	10 whifce str	557 @ 29.40	27 small spotted pigs	12.00
		4 cows	982 @ 17.00	2 whifce steers	560 @ 29.20		
		1 cow	1140 @ 16.75	14 whifce str	502 @ 28.30		
		1 cow	1190 @ 16.40	3 whifce steers	363 @ 30.10		
		1 cow	1035 @ 16.20	5 whifce steers	630 @ 26.90		
		1 holstein cow	1240 @ 16.90	102 whifce str	697 @ 26.00		
		1 holstein cow	1310 @ 16.50				
		1 holstein cow	1265 @ 16.40				
		1 cow	1085 @ 16.60				

**WE ARE OPEN 24 HOURS A DAY**  
Livestock is our business... our only business. Licensed, bonded and operating under Gov't Supervision.

For information, requests for appraisals at no obligation, or inquiries regarding coming sales, call me at any time, day or night.

**DUDE REYNOLDS Abilene, Kans.**  
**CO 3-3394**

Bring your cattle in at any time day or night; we'll handle them for you at your request.

**Sale Every Thursday** Hogs 11:30 a.m.  
Cattle 1 p.m.

We had another good run of cattle at our sale Thursday. Fat cattle & feeders were about steady with a week ago. Cows were down 25¢; bulls were steady; calves were about the same as a week ago. Butcher hogs were down 30¢ from a week ago with an extreme top of \$19.30 and the bulk going for \$19.00. Weaning and feeder pigs were about the same as the last few weeks with a short supply. The following is a sampling of our consignments:

FAT CATTLE & FEEDERS		HEIFER CALVES		HOGS & PIGS	
7 whifce steers	571 @ 27.25	1 whifce heifer	260 @ 27.25	17 hamp fats	205 @ 19.30
6 whifce steers	620 @ 27.00	1 whifce heifer	240 @ 26.75	10 mixed fats	220 @ 19.25
2 whifce steers	560 @ 26.20	4 whifce hievers	444 @ 26.10	13 white fats	214 @ 19.20
5 whifce heifers	597 @ 24.60	1 black heifer	370 @ 25.75	16 mixed fats	227 @ 19.15
2 whifce steers	610 @ 24.60	1 whifce heifer	470 @ 25.50	2 hamp sows	312 @ 17.60
12 blkwhif heifers	606 @ 24.55	1 black heifer	315 @ 25.00	1 hamp sow	385 @ 17.30
12 whifce heifers	585 @ 24.50			6 hamp sows	488 @ 16.90
2 whifce steers	800 @ 24.40			1 red sow	625 @ 16.10
6 red heifers	512 @ 24.30			1 white boar	395 @ 17.50
3 blkwhif steers	738 @ 24.30			1 white boar	415 @ 15.10
8 black steers	703 @ 24.25			1 hamp boar	670 @ 13.90
5 whifce steers	573 @ 24.05				
12 blkwhif steers	666 @ 23.95				
3 mixed steers	955 @ 23.95				
44 mixed heifers	684 @ 23.95				
5 whifce steers	747 @ 23.70				
12 blkwhif steers	709 @ 23.50				

**COWS**  
2 holstein cows 970 @ 16.90  
1 holstein cow 1195 @ 16.90  
1 brown swiss cow 1260 @ 16.70  
1 holstein cow 1420 @ 16.60  
1 guern cow 1195 @ 16.60  
1 holstein cow 1395 @ 16.20  
1 holstein cow 280.00

**BULLS**  
1 red bull 630 @ 24.30  
1 whifce bull 690 @ 22.80  
1 red bull 805 @ 22.20  
1 charlois bull 910 @ 22.20  
1 whifce bull 1785 @ 21.90

**BULL & STEER CALVES**  
3 whifce bull clvs 215 @ 35.25  
2 black bull calves 350 @ 30.75

**RALEIGH BREEDING, MANAGER**  
barn HI 3-3671; home HI 3-3547  
Auctioneer: Larry Lagasse,  
Ph. Concordia, Kans. CH 3-1714

**LIVESTOCK & COMMISSION CO.**  
**MARYSVILLE, KANSAS**

**Marysville**



# Sell At St. Marys

Sell Or Buy **Cattle & Hogs** By Auction **Tuesdays**

Our market this week on 1408 cattle was very good considering the sharp drop in other markets around the circuit. Light weight cattle weighing up to 700 pounds were selling steady. Heavier cattle were steady to 50¢ lower. Killing cows and bulls were steady.

## STOCKER AND FEEDER STEERS

7 whifce steers	609 @	27.75
19 black whifce steers	593 @	27.50
15 black steers	646 @	26.85
5 whifce steers	565 @	26.85
8 whifce steers	613 @	26.70
15 whifce steers	595 @	26.65
8 whifce steers	617 @	26.45
5 mixed steers	644 @	26.45
8 whifce steers	632 @	26.30
8 whifce fats	1025 @	26.20
7 whifce steers	610 @	26.15
35 whifce steers	758 @	26.10
10 whifce steers	795 @	26.10
12 black steers	644 @	26.00
16 whifce steers	689 @	26.00
14 whifce steers	701 @	25.70
30 black steers	930 @	25.55
4 whifce steers	701 @	25.50
26 whifce steers	772 @	25.40
21 whifce steers	921 @	25.30
46 whifce steers	963 @	25.25
17 mixed steers	644 @	24.95
5 whifce steers	804 @	24.90
9 blkwhifce steers	759 @	24.85
6 black steers	796 @	24.70
20 mixed steers	861 @	24.60
8 blk&blkwhif steers	926 @	24.40
14 black	720 @	24.30
6 blk&blkwhif steers	896 @	24.20
9 mixed steers	980 @	23.25
6 holstein steers	756 @	22.50
4 holstein steers	740 @	22.30
2 holstein steers	952 @	22.00

## STEER CALVES

3 whifce steers	316 @	34.50
4 whifce steers	327 @	34.25
4 whifce steers	378 @	32.00
1 whifce steer	230 @	31.75
2 whifce steer	320 @	31.40
5 whifce steers	451 @	31.10
2 black steers	400 @	30.00
2 blkwhifce steers	425 @	29.75
6 blkwhifce steers	486 @	29.40
8 whifce steers	464 @	29.20
5 whifce steers	501 @	29.00
2 black steers	330 @	29.00
4 whifce steers	457 @	28.75
3 whifce steers	360 @	28.70
9 whifce steers	550 @	28.25
7 whifce steers	534 @	27.85
7 black steers	395 @	27.70
3 whifce steers	440 @	27.50
2 whifce steers	512 @	27.40
2 blkwhifce steers	535 @	27.30
5 whifce steers	466 @	27.10
4 whifce steers	432 @	26.90
5 whifce steers	530 @	26.80
5 black steers	553 @	26.80
4 blk&blkwhif steers	383 @	26.60
5 whifce steers	458 @	26.00
2 holstein steers	475 @	23.40

## STOCKER AND FEEDER HEIFERS

6 whifce heifers	556 @	26.40
6 black heifers	630 @	25.70
2 whifce heifers	630 @	25.70

## For Information or Estimates

Rezac Barn	St. Marys	437-2999
Delaine Rezac	St. Marys	437-6266
Elmer Imthurn	Maple Hill MI	3-2440
Paul Kramer	St. Marys	437-2993

Auctioneers: Lawrence Welter, Gene Toby

13 blkwhifce heifers	619 @	25.50
6 blkwhifce heifers	653 @	25.40
9 whifce heifers	868 @	25.20
7 blk&blkwhifce heifers	678 @	25.10
29 black heifers	592 @	24.85
8 whifce heifers	765 @	24.85
17 mixed heifers	777 @	24.80
40 whif&blkwhif heifers	750 @	24.80
7 mixed heifers	804 @	24.75
11 mixed heifers	732 @	24.70
11 whifce heifers	806 @	24.70
4 whifce heifers	623 @	24.65
6 whifce heifers	638 @	24.60
28 blk&blkwhif heifers	714 @	24.55
6 black heifers	720 @	24.55
9 whifce heifers	693 @	24.55
16 mixed heifers	680 @	24.50
7 whifce heifers	590 @	24.40
10 whifce heifers	849 @	24.40
14 black heifers	596 @	24.35
16 mixed heifers	814 @	24.10
8 mixed heifers	618 @	24.10
11 mixed heifers	805 @	23.25
7 mixed heifers	680 @	23.10
15 black heifers	662 @	22.60
2 black heifers	712 @	22.00
2 black heifers	690 @	21.70
2 brown face heifers	760 @	20.10

## HEIFER CALVES

3 black heifers	463 @	28.70
4 black heifers	312 @	26.50
8 whifce heifers	476 @	26.40
2 whifce heifers	358 @	26.30

7 whifce heifers	553 @	26.05
13 whif&blkwhif heifers	494 @	26.00
13 whifce heifers	553 @	25.50
2 blk&blkwhif heifers	475 @	25.50
13 black heifers	478 @	25.40
4 whifce heifers	457 @	25.40
5 whifce heifers	484 @	25.40
7 whifce heifers	515 @	25.35
5 blkwhifce heifers	413 @	25.10
3 whifce heifers	531 @	25.10
4 roan heifers	480 @	24.45
4 whifce heifers	467 @	24.30
2 black heifers	510 @	23.60
12 black heifers	554 @	23.10
5 blk&blkwhif heifers	445 @	23.10

## COWS

1 whifce cow	920 @	17.50
1 whifce cow	970 @	17.40
1 holstein cow	1200 @	17.00
1 whifce cow	740 @	16.80
1 whifce cow	825 @	16.70
2 whifce cows	845 @	16.65
4 whifce cows	930 @	16.60
2 whifce cows	1060 @	16.60
1 whifce cow	1090 @	16.50
1 black cow	1170 @	16.40
4 whifce cows	1192 @	16.20
2 whifce cows	1060 @	16.00
1 black cow	1230 @	15.80
2 whifce cows	1077 @	15.70
2 whifce cows	1212 @	15.60
1 whifce cow	1200 @	15.50
1 whifce cow	990 @	15.20
2 whifce cows	1185 @	15.10
1 whifce cow	960 @	14.60

**Rezac**

**LIVESTOCK COMMISSION COMPANY**



**St. Marys Kans.**

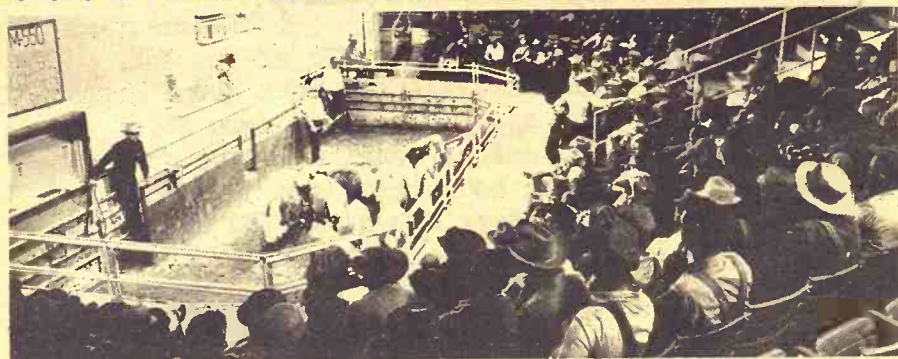

## 3 Sales Weekly Until Further Notice

**MON. — THURS. — FRI.**

We sold 2640 cattle, 917 hogs last week. The hog top was \$19.50. The cattle market was 50¢ to 75¢ lower on feeder steers and heifers. The calves and yearlings looked fully steady. We are getting more of these good calves each week. If you have cattle to sell contact us. We sell straight cattle Thursday and Friday. Here are a few of our sales made last week.

## CATTLE

Dale Henderson, Kanop.	6 wf hfrs	545 @	25.60
Lloyd Nichols, Longford	16 b&bw hfr	608 @	24.70
Lloyd Nichols, Longford	5 b&bw hfrs	667 @	23.80
Herman Jacobson, Roxbury	48 bfw hfrs	737 @	24.40
Junior Scott, Miltonv.	6 hol steers	997 @	21.55
Warren Cordray, Abilene	8 b&bw hfrs	448 @	25.50
Ray Bradshaw, Hosington	3 blk steers	446 @	30.80
Ray Bradshaw, Hosington	4 blk hfrs	412 @	26.00
Bert Hall, Salina	5 bfw hfrs	709 @	23.90
Almond Baker, Oakhill	13 wf hfrs	783 @	25.75
Ray Ginder, Salina	9 wf hfrs	702 @	24.00
Roscoe Craig Jr, Lorriane	25 wf str	748 @	25.60
George Tishousen, Carlton	12 hol str	765 @	22.10
George Tishousen, Carlton	26 hol str	900 @	21.80
Elvin Brotton, Salina	6 wf steers	524 @	29.50
Elvin Brotton, Salina	3 wf hfrs	406 @	26.60
Art Yonally, Miltonville	22 wf steers	837 @	25.65
Joost Bros., Tampa	16 wf steers	801 @	25.00
Bettenbrock Bros, Bkvl.	50 wf steers	772 @	26.10
Bettenbrock Bros, Bkvl.	20 wf steers	907 @	25.50
Phil Schwary, Salina	24 wf steers	839 @	24.95
Phil Schwary, Salina	6 bfw steers	812 @	25.20
Pat Sauble, Cedar Point	66 wf steers	696 @	25.75
Pat Sauble, Cedar Point	56 wf steers	783 @	25.20
Pat Sauble, Cedar Point	93 wf steers	722 @	25.35
Clair McCall, Salina	5 wf steers	571 @	28.20
Clarence Minke, Ellsworth	4 hol str	933 @	21.70
Oberg Bros, Smolan	2 bfw str	430 @	32.00
Oberg Bros, Smolan	4 bfw hfrs	443 @	25.60
Phillipp Oberg, Smolan	3 bfw str	356 @	33.40
Phillipp Oberg, Smolan	6 bfw str	521 @	28.75

Roger Whelchel, Salina	9 wf hfrs	648 @	24.30
L. R. Belton, Tampa	7 wf steers	1037 @	24.75
L. R. Belton, Tampa	15 wf str	1036 @	24.55
Duane Simpson, Delphos	5 hol str	717 @	22.10
C. T. Bell, Longford	22 wf str	831 @	24.75
Vernon McCall, Salina	3 wf steers	490 @	31.20
Vernon McCall, Salina	6 wf steers	555 @	25.20
Howard Nelson, Culver	10 wf str	619 @	26.80
Enterprise Academy, Enter.	6 hol str	679 @	21.90
Enterprise Academy, Enter.	6 hol str	851 @	21.30
Walle Bros, Culver	38 wf hfrs	665 @	23.75
Walle Bros, Culver	9 wf hfrs	615 @	24.10
Dan Elam, Brookville	4 wf str	440 @	31.25
Dan Elam, Brookville	10 wf str	556 @	28.00
Harry Elrich, Marquette	7 wf str	728 @	25.60
J. M. Proffitt, Sterling	79 b&bw str	759 @	25.65
W. R. Biggs, Barnard	6 wf str	466 @	31.80
W. R. Biggs, Barnard	14 wf str	641 @	26.90
W. R. Biggs, Barnard	4 wf str	428 @	26.50
Eugene Boldt, Bushton	14 wf str	441 @	31.60
Eugene Boldt, Bushton	9 wf hfrs	408 @	26.70
Ray Boster, Bennington	14 wf str	465 @	30.70
Ray Boster, Bennington	6 wf hfrs	416 @	26.75
Wilfred Zier, Lincoln	17 wf str	699 @	26.45
Wilfred Zier, Lincoln	8 wf str	600 @	27.70
Dean Rhodes, Tampa	58 bfw str	693 @	25.55
Dean Rhodes, Tampa	43 bfw str	707 @	24.35

## FOR INFORMATION OR ESTIMATES

LAURENCE CLEMENCE	Abilene	Phone CO 3-3091
MERRILL CHRISTIANSEN	Durham	Phone 732-3371
BOB MUIR	Salina	Phone TA 3-2963

Market Reports  
Radio Station KSAL, Salina  
6:45 a.m. Every  
Monday, Wednesday & Friday  
KFEM  
6:55 a.m. Mon. through Fri.

Central Kansas Most Modern Livestock Auction... West Side Of **Salina**  
**THREE SALES EVERY WEEK**

**MONDAY**

**Hogs & Cattle**

Hogs sell at 11:00 a.m. followed by our regular cattle sale as they are unloaded.

**THURSDAY & FRIDAY**

**Cattle Only**

Selling starts at 12:00. Cattle will sell in the order they are consigned on the books.

Herman Jacobson, Roxbury	49 wf hfrs	756 @	24.15
John Komarek, Salina	50 wf str	722 @	26.20
Dwayne & Bill Biehl, Her.	24 blk str	503 @	30.00
Dwayne & Bill Biehl, Her.	25 blk hfrs	470 @	26.15

## HOGS

August Mayer, Gypsum	19 mix hogs	221 @	19.30
Gary Gars, New Canb.	6 hmp hgs	230 @	19.35
James A. Griffin, Abilene	19 mix hgs	223 @	19.40
William Coburn, Asseria	20 spt hogs	216 @	19.40
W. D. Grassie, Tescott	11 hmp hgs	208 @	19.25
Eldon Arpin	14 wht hgs	225 @	19.35
Lyle Cline, Lincoln	11 hmp hgs	240 @	19.35
Dwayne Marke, Elliwood	18 mix hgs	223 @	19.45
Gotti & Sellick, Culver	90 mix hgs	203 @	19.25
A. Traulsen, Lincoln	7 mix hogs	242 @	19.20
Fred Bolte, Lincoln	9 blk hgs	227 @	19.35
Alfred Mayer, Gypsum	22 hmp hgs	215 @	19.00
Dewey Fate, Falun	10 mix hgs	227 @	19.25
Larson & Larson, Hope	12 mix hgs	209 @	19.50
Melvin Sundberg, Linds.	38 mix hgs	@	15.00
Everett Keller, Salina	12 mix pgs	@	15.25
Carman Siler, Wells	15 mix pgs	@	17.50
Sam Sittle, Beverly	20 mix pgs	@	15.50
Art Nelson, New Camb.	16 mix pgs	@	14.25
Loyal Rathburn, Beverly	36 mix pgs	@	16.00
Mrs. Bid Kissick, Tescott	22 mix pgs	@	

**Farmers & Ranchers**

**LIVESTOCK COMMISSION CO.**

West on old US 40

Barn Phone

913 TA 5-0211 SALINA, KS



Bonded

Licensed