

GRASS

& GRAIN

SAMPLE COPY

18th Year No. 11

May 16, 1972

1972

Cattle Empire Edition

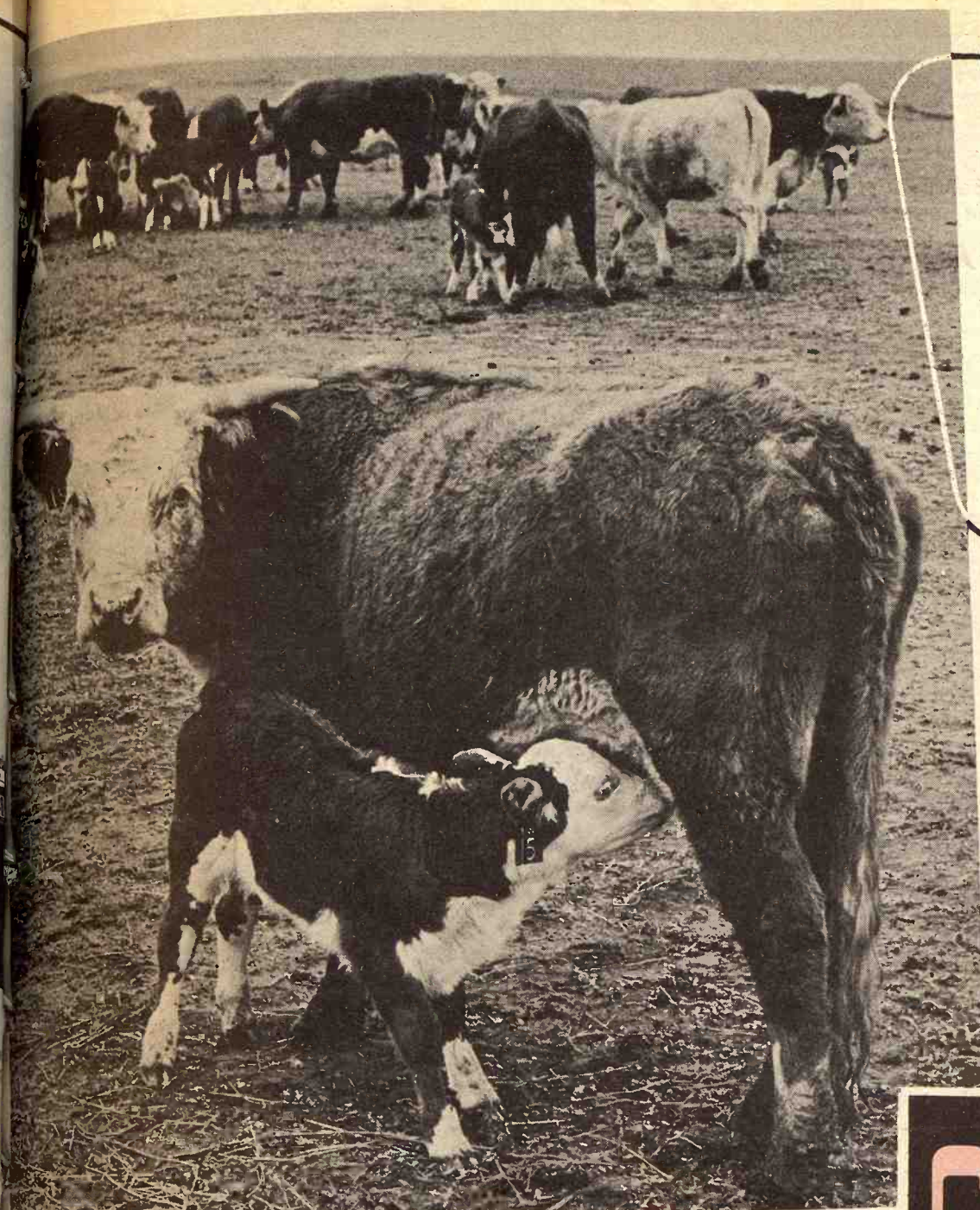

JUST A HEREFORD

With all the exotics in the Dittmar herd, this Hereford cow and her registered calf might feel out of place. Glenda Dittmar, a veterinary major at Kansas State University, has used registered Herefords as foundation stock in her artificial breeding program.

IN THIS ISSUE:

- State Cattle Inventory by counties
- Flint Hills Leasing Report
- Poultry Count
- Dairy Cow Survey
- Hog Inventory
- Special Reports & Forecasts
- Sheep Inventory
- Special Maps
- Features



A PASTURE FULL OF EXOTICS

Glenn Dittmar, Clay Center, checks a set of twins that are 50 per cent Maine-Anjou. These two calves valued at \$700 when they were born are just part of the exotic herd Dittmar's daughter, Glenda, has developed from a 4-H project. The herd consists of Simmental, Registered Herefords, Maine-Anjou, Brown Swiss, Charolais and several artificially bred Hereford heifers that will produce 50 per cent Chianina calves.

Muscle-Cell Test Could Identify Superior Beef

A quick way to identify superior beef animals is the goal of muscle-cell studies at Oklahoma Agricultural Experiment Station.

To investigate the characteristics of beef muscles, Dr. J. J. Guenther is taking periodic samples from the longissimus dorsi muscle along the animal's back.

This is a convenient muscle from which to take samples. It also is the quality muscle of the animal — the rib-eye or major muscle in a T-bone steak.

"We hope to find one quick, easy-to-get index," the animal sciences researcher says of his complicated studies. "Of course, it's a little far-fetched to think it'll be that easy."

"This is a new approach to the identification of fast-growing animals," he continues. "If we can find a biochemical index at the cellular level, we may be able to identify superior animals soon after birth."

An animal purportedly is born

FLETCHER THE 4-H'R

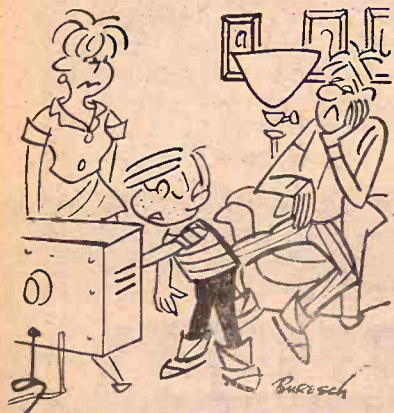

"DAD TOOK AN EXTRA TRANQUILIZER? I'LL TURN ON THE NEWS - THAT'LL COUNTERACT IT!"

GRASS & GRAIN

The Mid-Kansas news weekly published each Tuesday at 1531 Yuma, (Box 1009) Manhattan, Kansas, 66502 by Ag Press Inc. Second class postage paid at Manhattan, Kansas.
Subscription: \$4 year
Circulation 14,200

All Your Family Protection Under One Roof

CECIL KEITH

Phone 913/539-1058
MANHATTAN, KANSAS

AMERICAN FAMILY INSURANCE
AUTO FIRE HEALTH LIFE

SADDLES & TACK

BOOTS
MOCASSINS
WESTERN CLOTHES
& HATS
STIDHAM and HALE

Horse & Stock Trailers
Lee & Levi Jeans

GOOD QUALITY QUARTER HORSES

TRAVELUTE Western Store

3/4 Mile South Of Waterville
On Highway 77
Open 8:00 a.m. to 9:00 p.m.
OPEN ON SUNDAY
Allen Travelute

with its full number of cells, Guenther explains. They don't increase in number, but only in size. This makes the cell's growth potential especially important.

Guenther began with the premise that a lot of time and money are being expended to identify quality animals. Breeders want a fast-growing beef that converts feed efficiently, then produces a high percentage of quality lean meat.

That's a large order, and most methods are fairly time-consuming, Guenther points out. Many researchers work from data on such things as weaning weight, market weight, fat cover, etc.

"Up to now, we've been studying

effects by studying progeny, and this is a fairly long procedure," Guenther says. "By the time you find superior animals, their ancestors may be worn out."

Of course, experiment station researchers such as OSU's Dr. Lowell Walters have made important strides with techniques such as the K-40 counter to identify animals with high percentages of lean, he adds. Guenther hopes his research will add to these improved methods.

By taking samples, he plans to follow changes in the muscle cells during the commercial lifespan of the animal. He's screening many factors and crosschecking his

results with other test methods.

Near the end of his first test series now, Guenther is gathering animals for a second set of tests.

Seven calves have been put through six muscle biopsies. This operation to remove the muscle samples doesn't impair the animals' health or performance.

"We even have one test calf with heart trouble, and he hasn't been bothered by the biopsy operations," Guenther says. "There have been no complications from the removal of cores of muscle. They recover completely within two weeks."

"We feel optimistic that we'll come up with something," Guenther says. "The method looks promising

2

Grass & Grain

May 16, 1972

to date."

For his second set of tests, he's assembling a group of large calves and a group of small calves. He wants to look for cellular differences between the groups.

"Eventually, we hope that by weaning time we can identify the good strains — those with the potential for a lot of high-quality muscle," Guenther sums up his research.

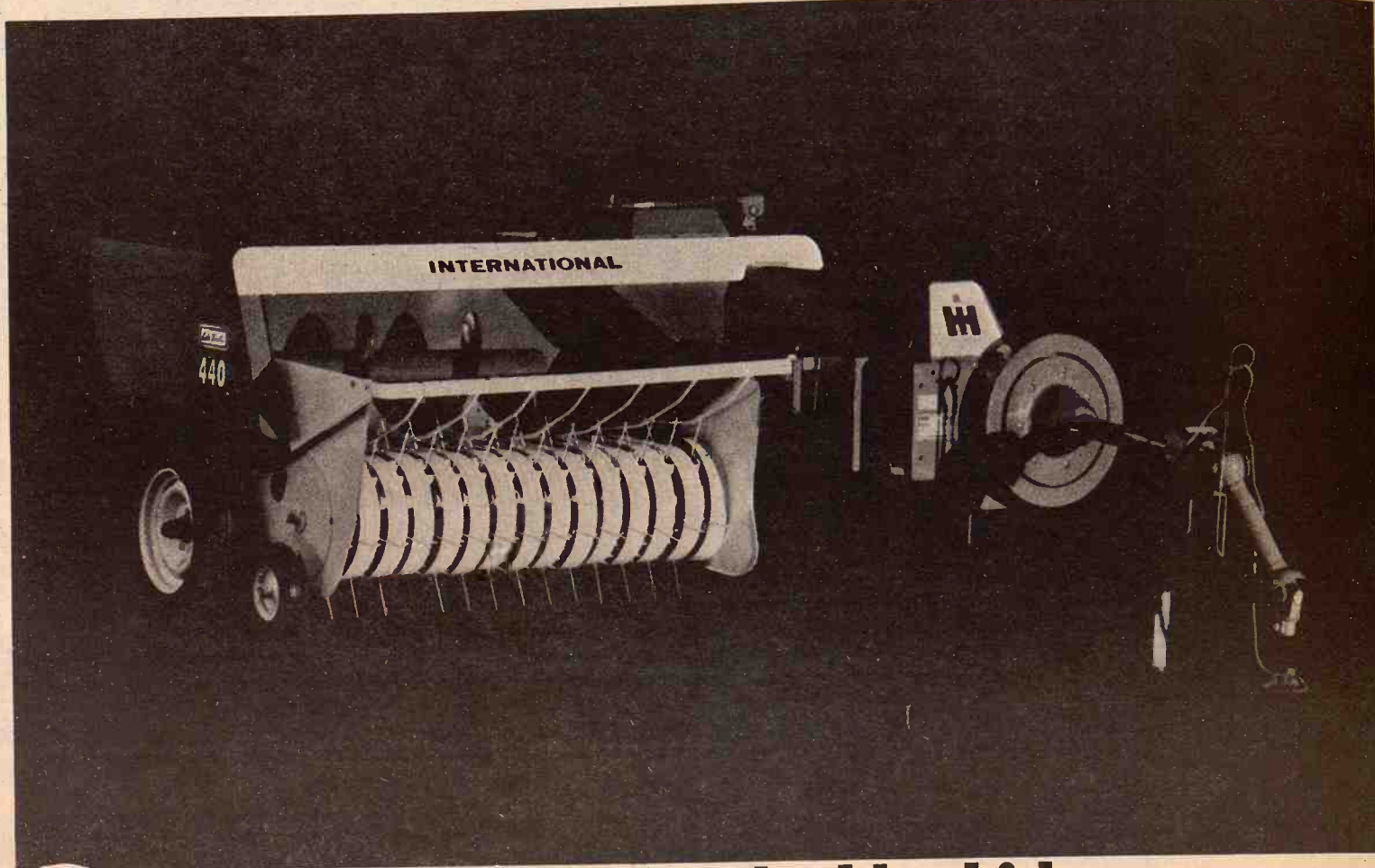

Our exclusive double-thick twist ties your heaviest bales.

For keeps.

Extra-strength, double-thick twists. Exclusive with International self-stripping Lok-Twist Balers.

Your bales stay tied. For keeps. From rough handling in the field, through storage, until bales are fed.

Four wire double thickness makes a cushioned twist. At the loop. Then twists down toward the bale. No stretched, crimped or weakened wires. Wire ends tuck into the bale. Makes

handling safer. No cut hands.

Baler operation is smoother, gentler because of our faster twisting cycle and slower needle cycle.

Look over our heavy crop balers—430 and 440 Lok-Twist models. Let your International Harvester Dealer show you how to avoid missed ties.

International Harvester Co.

HERINGTON
Pioneer Service & Sales

HANOVER
Hanover Impl. Co.

MARYSVILLE
Bruna Brothers

WASHINGTON
Schumacher's, Inc.

WAKEFIELD
Auld Chevrolet Co.
COUNCIL GROVE
Mache-Revere

MINNEAPOLIS
Chapman Impl. Co.

LEONARDVILLE
Kendall Garage

ABILENE
Engel Motors

BELLEVILLE
C & E Impl. on US 81

JUNCTION CITY
Mohn Impl. Co.

FALUN
Dauer Impl. Co.

K-HILL MART
Furniture & Appliances
East Over the Viaduct on Hiways 177 and 18 776-9707 MANHATTAN
THE HOME OF CERTIFIED SERVICE

OPEN
Monday
thru
Thursday
Till
7:00

TERMS
TO
SUIT
YOU

OUR DAILY BREAD

- by G&G Area Cooks

Mrs. Walter Sims Of Abilene Wins Prize

Winner, Mrs. Walter R. Sims, 902 West First Street, Abilene: "This is a good dish to take as a covered dish — good hot or cold."

WILD RICE CASSEROLE

1 box wild rice, fix as it says on box

1 onion

1 green pepper

1 can mushroom soup

1 cup half & half

1 into casserole and bake 35-40 minutes at 350 degrees. Can use a 9x9-inch baking dish if you want to cut into squares.

+++++

Mrs. Bob Scheibler, Bennington: This looks so pretty and cool. It fills an 8x8-inch pan."

SEAFOAM SALAD

No. 2 1/2 (large) can pears,

1 1/2-ounce packages cream cheese,

1 package lime-flavored gelatin

1 envelope whipped Dream Whip

1/2 cup juice off the pears; add to gelatin and let cool. Mix together

cream and Dream Whip; beat until smooth. After gelatin mixture

thickens add cheese mixture. Place pears in blender and blend until

smooth. Add to rest and chill until firm. Garnish with maraschino

cherries.

+++++

Mrs. John C. Patterson, Haddam: Say folks, if you have an over

supply of Morel mushrooms like we have you might like to try some of

them in this manner and be

delighted with your efforts."

MOREL MUSHROOM CASSEROLE

3/4 cup regular rice cooked in water until 3/4 done. Place in strainer and rinse. Set aside.

1 pound hamburger slightly browned and surplus grease removed

1 can cream of chicken soup

1 1/2 soup cans of milk

3/4 quart or three cups of Morel mushrooms cut crosswise into small pieces

Add salt and pepper to taste

Mix above ingredients thoroughly and place in casserole dish that has

three tablespoons of butter on bottom. Bake at 350 degrees for 1 1/2

hours or until done.

+++++

Mrs. Joe Kriss, 7665 High Drive, Prairie Village: "Really great and

easy to do; hope your many readers enjoy it."

WACKY CAKE

1 cup sugar

1/2 teaspoon salt

1 1/2 cups flour

1/4 cup cocoa

1 teaspoon soda

Mix above together then add:

1 teaspoon vanilla

1 teaspoon vinegar

one-third cup salad oil

1 cup cold water

Stir in pan until there are no lumps. Bake 30 minutes at 350 degrees. Do

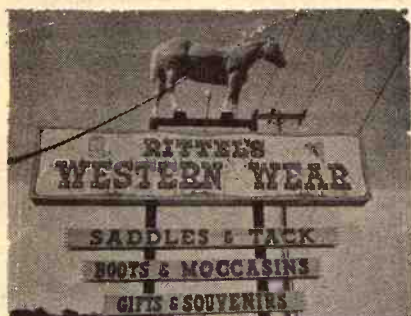

Everything For The Horse And The Rider

Largest Stock Of Saddles In Mid-Kansas

1810 North Buckeye
ABILENE, KANSAS

Open Daily 9 a.m. to 8 p.m.
Sundays 1 p.m. to 5 p.m.

not grease pan. Use small cake pan, 9x9-inch.

+++++

Baby Food Jars Useful

Baby food jars offer many possibilities for recycling, a concern of many in these ecology-conscious days.

But baby food processors warn against using the jars for home canning, the jar lids are designed for one-time use only. However, they are good for freezing preserves and jams or small amounts of chopped green pepper or onion. At least half an inch should be allowed between the food and lid. Place freezer tape around lid and keep frozen until used.

Other uses include filling the jars with herbs and spices and decorating them if you have an artistic bent. Use them for carrying measured amounts of bleach and

detergent to the laundromat, or tidy up your sewing area by using them to store pins, buttons, snaps, needles, and so on.

Gardeners can use the jars for storing seeds and starting cuttings. The junior-sized jars are perfect for youngsters who want to watch the growth of a seed at close range.

Grass & Grain

3

May 16, 1972

For picnics and lunch boxes, the small jars are ideal for carrying cream, sugar, mustard, sauces, and pickles.



When you have a mattress problem
Consult the experts
AT

MANHATTAN MATTRESS CO.
Headquarters For Fine Bedding

BIG SAVINGS

"We make and service everything here"

414 South 4th • Phone 778-5302

SPRING PLANTING TIME

MAKE YOUR
MOVE TO



RICHARD SCHULTZ
District Manager
913/989-3185 Wathena, Kansas

SEE YOUR NEAREST
ACCO DEALER NOW!

The Move Is To

ACCO

By planting ACCO, whether it be CORN, SORGHUMS, SuSORG or ALFALFA, you can be sure of minimizing adverse effects caused by weather and other factors. ACCO — it's the one to grow with!

FRITZ J. CHRISTENSEN, Rt. 1, Home
J.P. WULLSCHLEGER, Home
FRED C. MAYBERRY, Linn
DENNIS LIGGATT, Rt. 1, Muscotah
MARYSVILLE MACHINERY CO., Marysville
RAYMOND F. PACHA, Rt. 1, Marysville
OTTO RUTTL, Rt. 3, Marysville
GARY STICHTERNATH, Rt. 1, Marysville
JACOBSON GRAIN & SUPPLY, Montrose
LARRY DURST, Rt. 1, Morrowville
LAUREN E. JOY, Rt. 1, Narka
JOHN W. MOSER, Rt. 1, Pawnee City, Nebr.
HART GRAIN CO., Randall
VIC BROWN, Rt. 1, Republic
ROBINSON CO-OP, Robinson
DON KIRBY, Rt. 3, Sabetha
J.E. FREED, Scandia
LESLIE NELSON, Scandia
LEROY SAUER, Rt. 3 Seneca
GERALD JESCHKE, Rt. 1, Severance
JAMES TWOMBLY, Severance
LOREN J. VOLLE, Summerfield
ORVILLE A. JONES, Rt. 1 Troy Rt. 1, Troy
M.F. BULLOCK, Rt. 1, Vermillion
BERNARD GERLEVE, Washington,
VERNON D. KOLLE, Rt. 1, Washington
JOHN REITZEL, Rt. 1, Waterville

EDDIE VALEK, JR., Rt. 1, Agenda
DARYL D. DRIMMEL, Rt. 4, Atchison
JOHN E. SANDERS, Rt. 3, Atchison
ERNEST BOYLE, Axtell
AUDLEY THOMPSON, Box 234, Axtell
BAILEYVILLE FEED CO.,
(VICTOR MULRYAN), Baileyville
BARNES FEED & SUPPLY,
(CHARLES HAGEDORN), Barnes
JOHN REED, 1514 24th St., Belleville
HAROLD DAWDY, Rt. 1, Bern
VERNON A. WITTMER, Berwick
VICTOR K. PRALLE, Bremen
ADRIAN SCHMITZ, Rt. 1, Centralia
FLOYD A. THOMPSON, Rt. 2, Concordia
LARRY BAXA, Cuba
FRED BAXA, Cuba
C. H. FOWLER, Rt. 1, Cummings
WM. H. WIEDMAIER, Rt. 2, Effingham
LEROY REES, Fairview,
WILLIAM H. KELLER, Haddam
JOE GORMLEY, Rt. 2, Hiawatha
MELVIN VONDERSCHMIDT, Rt. 1, Hiawatha
CLARENCE MEERS, Highland
OTTO BRENNIS & SON, Rt. 1, Hollenberg

The Latest 'Daily Bread' Prize

MULTI-USE BASKET

USE AS vegetable washer, steam cooker, desk basket, fruit basket, deep fryer, refrigerator storer, lantern, bottle sterilizer, colander. Collapsible; folds flat for compact storage.

The winner each week is selected from the recipes printed.

Win one by sending us your favorite recipe—this can be main dish, leftover, salad, side dish, dessert or what have you.

1. Check your recipe carefully to be sure all ingredients are accurate and accounted for.

2. Be sure your name and address are on the entry.

3. Only one recipe at a time, please.

4. Send it to Woman's Page Editor, Grass & Grain, Box 1009, Manhattan, Ks., 66502.

NURS-ETTE



THE ROUND-THE-CLOCK AUTOMATIC NURSE-COW

Raise Veal, Feeder Calves
Herd Replacements

Complete Line Of
Medicated Milk Replacers

CARROLL'S Specialized Feeds

Phone 913 229-6454
ALTA VISTA, KANSAS

Van Meter
Dairy Supply
GYPSUM, KS.



MORTON BUILDINGS, INC.

BACKED BY THE STRONGEST WARRANTY IN
WRITING EVER OFFERED ON A FARM BUILDING.

- Cattle Barns
- Hay Storage
- Horse Barns

- Machine Storage
- Garages
- Shops
- All Purpose Buildings

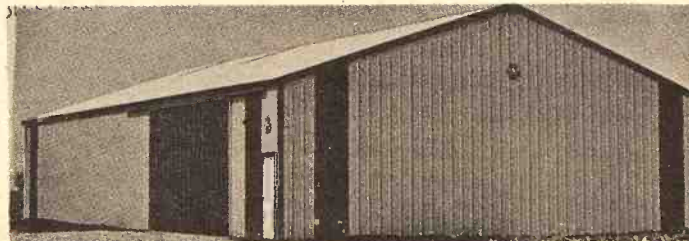
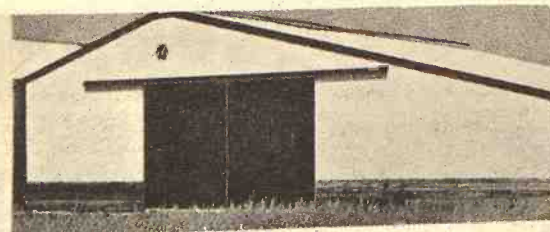

For Complete Information Call or Write Today:
MORTON BUILDINGS, INC.
Rural Route No. 1
Holton, Kansas 66436
Phone 913/364-2603

I am interested in a Farm Building
☐ Farmer ☐ Rancher ☐ Student ☐ Other

Name _____

Address _____

Town _____ State _____

Phone _____

MORTON BUILDINGS INC,
Box 1103
Salina, Kansas 66701
Phone 913/823-3767

Furniture For Elderly Is Now Available

Specially designed furniture for the elderly widely used in Scandinavia has now been introduced for the first time in the United States.

The result of 10 years of research and engineering studies in Sweden and Denmark the geriatric furniture line consists of a variety of chairs, sofas, beds, and tables as well as accessories.

The president of the manufacturing company, said, "The furniture industry of the United States has largely neglected the needs of the elderly in spite of the fact that this group — more than any other segment of our society — requires correctly designed furniture."

With that in mind, designers have worked closely with Scandinavian geriatric specialists to produce special furniture that combines the particular functional needs of senior

citizens along with attractive design features.

The company head went on to explain that elderly people should have an anatomically correct posture chair with an adjustable mechanism. Thus, an adjustable high-backed easy chair was designed to adjust to nine different sitting positions for height, depth, angle, stiffness, contour, support, and armrests.

The chair for the elderly is available in a variety of colors and comes with different accessories.

Cooked Escarole

If you've known the flat, frilly-leaved green called escarole solely as a great salad ingredient, try it cooked while it is in such good

supply at your market. Wash the greens well. Simmer them gently until tender in a tightly-covered pan. Use more or less water depending on your own taste. Large amounts of water tend to give a milder flavor while less water gives stronger flavor and conserves more

nutrients. Drain the greens and chop, if desired. Add a dab of margarine or butter, salt and pepper to taste, and reheat for a few minutes. Escarole, high in vitamin "A", is a nourishing green to enjoy right now.

Limes In Limelight

In the lime-light are luscious limes with tangy, spicy flavor contrast in your meals. A squeeze of fresh lime juice over vegetables is delectable. It's good, too, in dressing for fruit salad. Fresh Lime Chiffon Pie is one of the great desserts. Don't forget a wedge of lime to serve with fish or seafood. The Crusades brought limes home with them to Europe, and it was Columbus who introduced limes to the New World on his second voyage.

Rhubarb Time

Spring is rhubarb time. . . rhubarb pie and tart time. Serve pink and pretty rhubarb stewed for breakfast and for dessert. Rhubarb dates back to about 2700 B.C. in China, and the root is still used in Chinese medicine. Good quality rhubarb stalks are fresh, firm, crisp, and bright in appearance, and should not be excessively thin. The leaves are not edible.

Protects Numbers

To prevent numbers from wearing off a flexible steel tape measure cover the tape with transparent tape.

Milk-Based Products Kind To Skin

Milk is a baby's first nourishment, so baby your skin now with milk.

The manufacturer of fine beauty products has developed milk-based treatments that even women with the most delicate, sensitive skin can use.

The company, which believes in natural ingredients, has combined the best in nature and science to create New Pure Milk Creme Wash, New Pure-Milk Freshener, and New Iced-Milk Mask.

The cream wash is a rich milky white cream that's applied with the fingers and washed off with water. It works to smooth and soften the skin while cleansing away all traces of makeup, dirt, and grime.

The milk freshener is the natural follow-up to the cream wash. A final

splash of this milk, nondrying lotion helps to tone and clarify the skin, leaving it baby-soft and supple.

The final part of the beauty treatment, the iced-milk mask, is a shimmery milky white gel mask that's creamed on the face and dries to form a transparent film that can be peeled off or washed away. The tightening action lifts away impurities and deep-down dirt without depleting the skin of its natural oils while the milk protein leaves behind a protective coating that makes the skin feel soft and silky.

The new milk-treatment products are available at better cosmetic counters in handsome frosted-glass containers with silver caps and modern graphics.

TICKLE BOX®

by Ted Trogdon

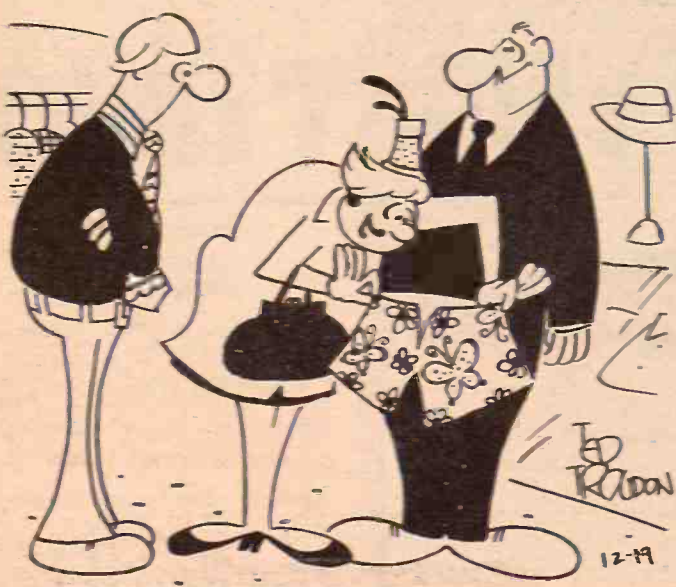

"He'll take them."



Based at Manhattan
Municipal Airport
Working Out Of Manhattan
And Wamego

Phone 913 456-7358
711 Walnut
WAMEGO, KANSAS
or
913 539-7623 Manhattan

Now Is The Time To Contract Aerial Spraying

To Control Brush - Weeds - Thistles

Best Equipment For
Spraying • Dusting
Defoliating • Seeding

Bonded
Operator

Paul Kitchen OWNER
doing business as Jayhawk Aerial Spray Service

100

CHEVROLET CARS AND
TRUCKS MUST BE SOLD

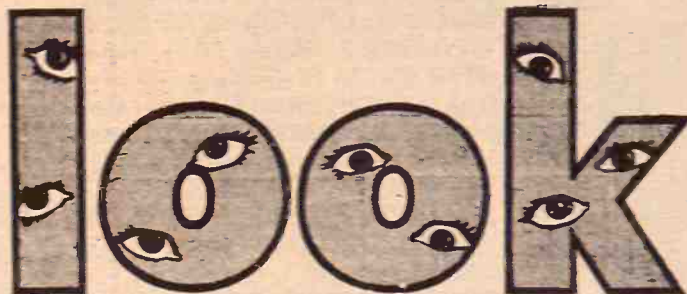

100

CHEVROLET CARS AND
TRUCKS MUST BE SOLD

**100 NEW CARS AND TRUCKS WILL BE SOLD
NOW AND THRU JULY 31ST 1972**

Ask
OUR SALESMEN
For A
CHEVROLET
Car Or Truck
**DEMONSTRATION
RIDE AND DRIVE**

WHAT —All New Chevrolet Cars And Trucks
WHEN —Right Now And Thru July 31st 1972
WHERE —Ronald Rice Motors - Abilene, Kansas

Ask
OUR SALESMEN
To
SHOW YOU FILM
On
GM WARRANTIES
And
**CHEVROLET
CARS and TRUCKS**

WE ARE TELLING IT LIKE IT IS!

WE WANT YOUR BUSINESS

WE ARE READY AND WILLING TO GIVE YOU A BETTER TRADE-IN
ALLOWANCE FOR YOUR CAR DURING THIS SALE THEN EVER BEFORE.

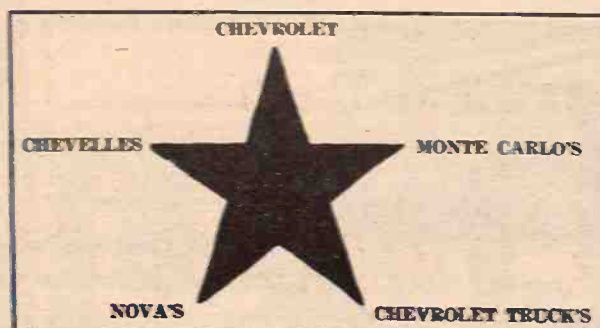

GIVE RICES A TRY

BEFORE YOU BUY

100

CHEVROLET CARS AND
TRUCKS MUST BE SOLD

RONALD RICE MOTORS

Abilene, Kansas

418 N. W. 2nd

263-4000

100

CHEVROLET CARS AND
TRUCKS MUST BE SOLD

Limelight
ight are luscious
ng, spicy flavo
ur meals. A ques
ce over vegetab
good, too, in d
Fresh Lime Can
ne great dessert
wedge of lime to
aford. The Crea
home with the
was Columbus
es to the New
voyage.

Time
barb time...
me. Serve pink
stewed for bre
Rhubarb dates
C. in China, an
used in Ch
d quality rh
firm, crisp, le
appearance, and
excessively thin
edible.

Numbers
mbers from
steel tape mea
e with transp

Contract
ng
- Thistle
Bonded
Operator

WNER
ray Service

D
sk
ESMEN
OU FILM
RANTIES
OLET
TRUCKS

CALL:
EMIG
DAMO
ESSLER
ORGE
ELLIOTT
AIER
ager

BUY
RS AND
E SOLD

Preserve China

Cut down on chipping by giving your best china special care. Use pinking shears to cut round doilies from flannel and slip one between each piece of china as it is stored.

Aching Feet Can Cause Frowning Face

If you're on your feet a great deal in your part-time job, your feet will need special care.

Many persons wear a scowl without realizing it because their feet hurt.

When you get home, lie down with your feet elevated. Raise the feet and do a few exercises to relax them. Wiggle your toes. Roll your ankles, making little circles in the air. Walk around the house in your bare feet.

If your feet become sore, there are several good soothing lotions available, or use witch hazel. After a shower or bath, dust your feet with

talcum powder.

Keep your toenails trimmed. Cut nails straight across.

Revive Flowers

Revive faded cut flowers with hot water. Recut the stems, remove wilted foliage and place stems in water that has been heated to boiling; let the flowers stand until water cools.

Tape Removal

To remove transparent tape from paper or cardboard without marring the surface, run a warm iron over the tape to soften the adhesive. Then gently pull off the tape.

Make Storage Bags

The good parts of unlined plastic curtains or tablecloths may be used to fashion bags that can be hung in

the closet for storage purposes. Hem the tops of the bags and run a cord through them.

No Odors

Place a small square of plastic over the jug opening of a vacuum bottle before inserting the cork. Push the cork into place over it. It is the direct contact with foods that causes the cork to collect odors.

Shrimp Farmers Could Challenge Hamburger Prices

Shrimp could become as cheap as hamburger if scientists can find a way for female shrimp to reproduce in man-made lakes or ponds.

The reproductive organs of the female shrimp will not mature

outside its natural habitat and, despite millions of dollars spent in research and testing, marine scientists have not been able to find out why. Dr. Albert W. Sparks, director of the National Marine Services Laboratory, and his men are baffled.

Since each female shrimp lays 500,000 to a million eggs at a single spawning and it takes them only 24 hours to hatch, the possibilities of raising thousands of pounds of shrimp in ponds or "farms" would appear to be relatively easy. But the survival of the eggs and small shrimp in the Gulf of Mexico is less than 5 per cent because they are delicacies for fish and other marine life.

Because of the reproductive problems, commercial shrimp farmers now must rely on catching the small shrimp and fattening them in captivity. And the mortality rate in transferring them from their natural habitat to artificial surroundings can be as much as 80 per cent.

Some farmers keep the baby shrimp in bays by "fencing" them in with nets and feeding them high protein diets until they reach maximum size for marketing. This has proved more successful than transferring them to ponds, not only because of the high mortality rate, but because shrimp do not grow as large in an artificial environment.

Economically, the failure of female shrimp to attain sexual maturity has left commercial shrimp farming a poor investment. There is money to be made, but it requires heavy investing and good luck.

In Florida, Marifarms, Inc., a private venture using Japanese scientists, has spent more than \$4 million in three years for one 500,000-

Grass & Grain

5

May 16, 1972

pound harvest from 2,500 acres of St. Andrews Bay at Panama city. They expected twice as much.

It all goes back to breeding. Bob Temple, an assistant to Sparks, said researchers have tried to improve the diet of the female in hope her sexual organs would mature.

"Nutritional studies must be done in labs, not ponds," Temple said. "Before people can raise shrimp for food we must provide a good, preferably artificial diet."

It is all most scientific, but until Mother Nature relents and some female shrimp somewhere develops her reproductive capabilities out of the ocean, low cost food, cheap bait and the big money for shrimp farming remains unattained.

FLETCHER 4-H'R

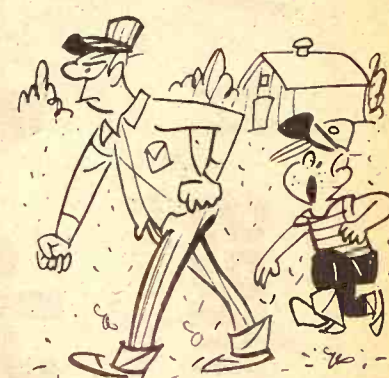

"MOM'S UPSET ENOUGH, DAD. COULD WE JUST GET THE TRACTOR OUT FROM INSIDE THE SILO AND NOT MAKE REMARKS ABOUT WOMEN DRIVERS?"

When you bank at Union State

You have roped these officers experienced in serving the needs of area farmers and stockmen.



CHESTER W. OBERG
President



KENNETH G. STROM
Executive Vice-President



LARRY J. LANIE
Vice-President



Capital Funds and Reserves Exceed \$1,750,000.00

SOME OF THE FINEST BANKING TALENT
Will Be Found At

UNION STATE BANK



CLAY CENTER, KANSAS

Member Federal Deposit Insurance Corporation



Success is sweet...
It's Supersweet

Supersweet range feeding program. Makes cheap grass cheaper.

It's just good management to put your cow-calf herd on grass. It's even better management to supplement pasture with Supersweet's range feeding program. As a result of improved herd performance, cheap grass becomes even cheaper.

The Supersweet range feeding program improves performance and efficiency. See us for details about the way Supersweet can fit into your cow-calf program.

LIPPERT GRAIN CO.	Green
	913/944-2364
GREENLEAF GRAIN & FEED	Greenleaf
Delmar Cox, Manager	913/747-2450
RILEY ELEVATORS, INC.	Riley
Arnold Sweany, Manager	913/485-2216
J. LYNCH & CO.	Kipp
(The Kipp Elevator)	
Jerry Sisler, Manager	913/696-4252
MARYSVILLE GRAIN, INC.	Marysville
Hugo Kickhaefer, Manager	913/562-2605

Furniture City

Makes It Worth Your While

To Help Us Celebrate Our 6th Anniversary

SPECIAL SUNDAY OPENING
May 21st — 1:00-5:00 PM

WE HAVE GONE ALL OUT IN THIS GIGANTIC

Sale - A - Bration

EVERY ITEM IN EVERY DEPARTMENT IS DRASTICALLY REDUCED !!
TREMENDOUS VALUES !! • BARGAINS GALORE !!

ENTIRE STOCK NOW ON SALE

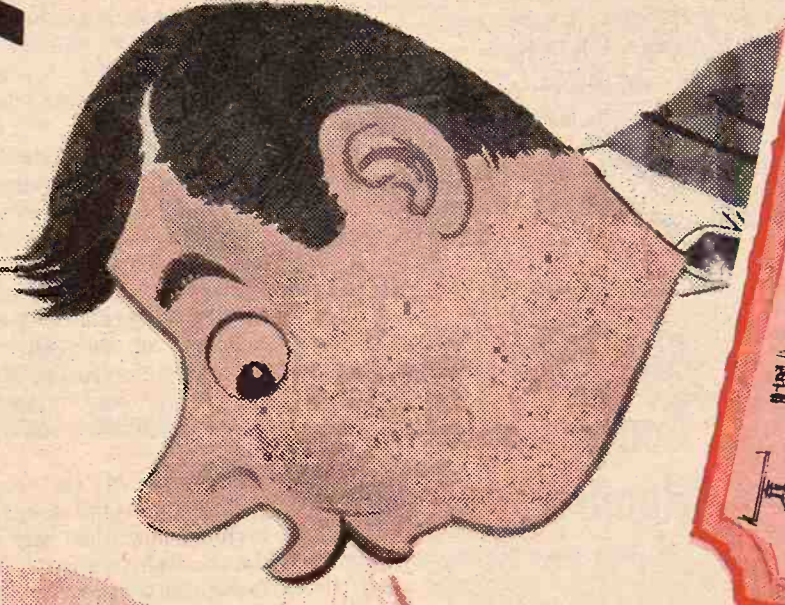

Wednesday,
May 17th
Thru Sunday,
May 21st

Fantastic Prices . .
Tremendous Values

Open Every
Nite Thru
Saturday

Sunday 1:00

Make A
Date To

7 PIECE DINETTE SET
Formica Top Table with
Six Chairs
Anniversary Special

11988

3 PIECE DINETTE SET
Dual Table with
Decorative Filigree
Two Comfortable Chairs
Anniversary Special

7488

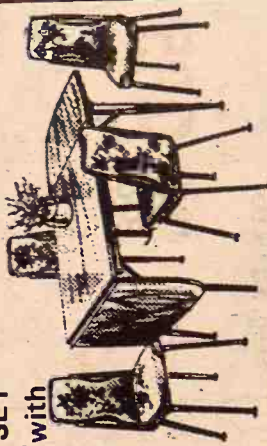

APARTMENT DINETTE
Drop Leaf Table in
Patterned Formica
Two Comfortable Chairs
Anniversary Special

6988

5 PIECE PARTY GROUP
Walnut Table with Parkay
Top
4 Matching Cane Back Chairs
Reg. \$249.95 Now

9988

SMOKED GLASS
TABLES
Glass Top Tables with
Walnut Frame - End
Tables Reg. \$59.95 Now

3988

SPANISH TABLES
Pecan Finish with Protective Tops
Coffee Tables
Reg. \$59.95 Now

3988

Lamp Tables Reg. \$69.95 Now

4488



TRADITIONAL SOFA
Center-Match Cotton Print
on a 3-Cushion, Coil Spring
Frame. Scotchguard!
Reg. \$249.95 Now

18800

5 PIECE EARLY
AMERICAN FAMILY
ROOM. Hard-Rock
Maple Frames
• 3-Cushion Settee
• Matching Club Chair
• 2-Lamp Tables
• Coffee Table
Formica Tops on all Tables
Reg. \$269.95

Now **23800**
CPT.

PAIR OF CHAIRS
\$3988
Each

5 PIECE MAPLE
DINING SET

Now **20000**

TAPPAN GAS RANGE
30" Wide
Lift Up Top
Reg. \$249.95 Now

Now **22000**

Large Vinyl
Covered
Recliners in
Your Choice
of Three Colors



Sunday 1:00

Make A
Date To
Help Us
Celebrate!

FURNITURE LAMPS APPLIANCES

CREDIT TERMS

SUNDAY 1:00 to 5:00

CHAIRS AND ROCKERS FROM
58⁸⁸

88⁰⁰

Anniversary Special

Large Vinyl
Covered
Recliners in
Your Choice
of Three Colors

TAPPAN GAS RANGE
30" Wide
Lift Up Top
Reg. \$249.95

Now

229⁰⁰

MAYTAG AUTOMATIC
WASHER

2 Speed Motor
Lint Filter Basket
Permanent Press Cycle
Reg. \$319.95

Now

299⁹⁵

PHILCO FREEZER
16 cu. ft.
Super Power System
Air Flow Shelves
Reg. \$299.95

Now

219⁹⁵

36" CHINA
Hand Crafted Walnut Veneers
Glass Shelves and Lighted
Another Quality Value
Reg. \$199.95

Now

168⁰⁰

ALL DINING ROOM AT VALUE PACKED PRICES

44⁸⁸

Lamp Tables Reg. \$69.95

Now

44⁸⁸

Large Oven
Protective Top
Continuous Clean
Deluxe Controls
2 Leaves
Reg. \$169.95

Now

98⁰⁰

5 PIECE MAPLE
DINING SET
• Large Round Table
• 4 Mates Chairs
Bargain Value!
Anniversary Special

168⁰⁰

CARPET

GIFTWARE
BEDDING

FREE DELIVERY

Formica Tops on all Tables
Reg. \$269.95

Now **238⁰⁰**

89⁸⁸
Each

BURL FRONT
BEDROOM SUITE
• Triple Dresser
• Framed Mirror
• Reg. or Queen
Size Bed
• 4 Drawer Chest
Fine Styling for
Today's Home
Anniversary
Special

199⁰⁰

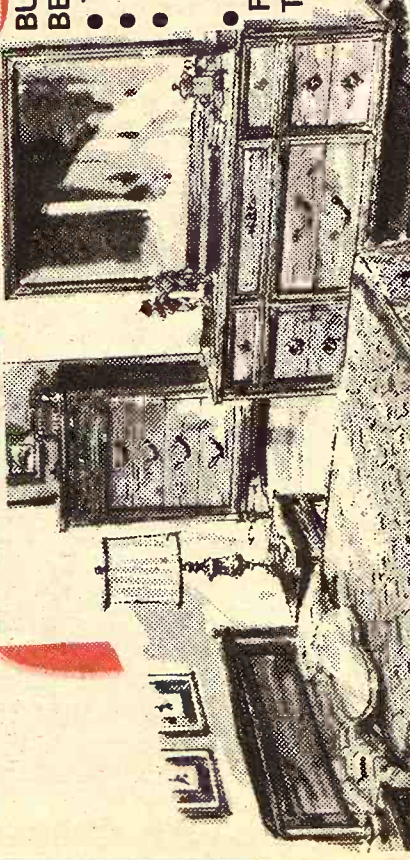

PROVINCIAL ITALIAN
BEDROOM

• Triple Door Dresser
• Twin Mirrors
• 5 Door Chest
• Queen or Regular Size
Bed

For those with appreciate
detailed style and quality
Reg. \$539.95

399⁰⁰

Now

4 PIECE BEDROOM
• 6 Drawer Double Dresser
• Framed Plate Mirror
• Matching Chest
• Queen or Regular Bed
Clean Contemporary Styling
and Micarta Tops
Reg. \$249.95

188⁰⁰

Anniversary Sale

Have You Seen "Crafts" King Size Water Bed??

2 PIECE SUITE
Large Sofa and
Matching Chair in
Patterned All Nylon
Cover

Anniversary Special

199⁹⁵



EARLY AMERICAN SOFA
3-Cushion Sofa with High Back
Comfortable and Practical in
an All Cotton Print

Reg. \$219.95

Now

148⁰⁰

SOFA SLEEPER
Sofa by Day and Regular Size
bed by Night. Rugged Vinyl
Cover for Durability
Reg. \$229.95

Now

188⁰⁰

LARGE SELECTION IN ALL STYLES!

"CARPET CRAZY"

SHAG from

488



NYLON TWEED

From

488

SCULPTURES

From **488**

ROOM SIZE REMNANTS - ALL AT
ANNIVERSARY VALUES

CHOOSE FROM OUR HUGE SELECTION IN ALL
STYLES AND A RAINBOW OF COLORS

MAKE A DATE TO HELP US CELEBRATE

Wednesday, May 17th Thru
Sunday, May 21st

"The Furniture Fashion Center of the Mid-West"

Furniture City

IN CLAY CENTER

PHONE 913/632-5215

May 16, 1972

Nebr. Feeder Cattle Down In April

Cattle on feed in Nebraska feedlots on April 1 totaled 1,456,000

TICKLE BOX®

by Ted Trogdon

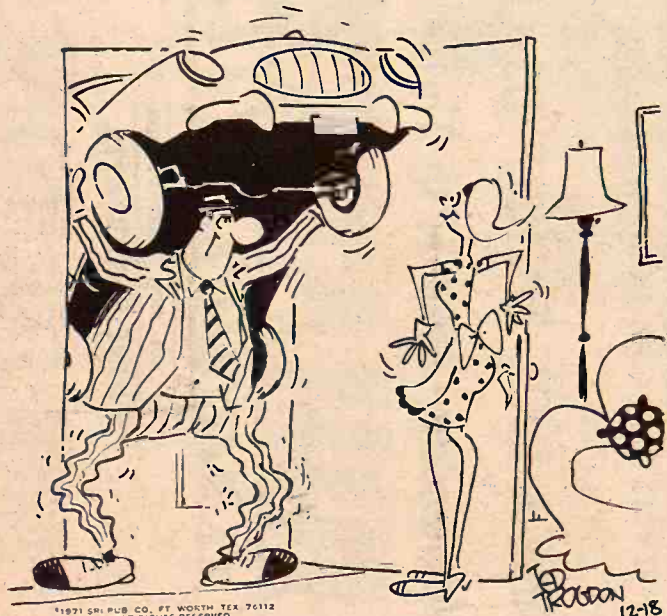

"I couldn't find a parking place."

Save On Paneling

Pre-Finished Random Grooved
Philippine Mahogany
4' x 8' PANELS

ONLY **\$298** Each



See The Huge Stacks Of These
Panels In Our Spacious Showroom

Wholesale & Retail

Corner of 5th & Ash

913-827-4467

Salina, Ks.



head, according to the State-Federal Division of Agricultural Statistics. This is up 11 per cent from the 1,312,000 on feed April 1, 1971 and down 4 per cent from March.

Nebraska feeders placed 891,000 head on feed during the January-March quarter, up 2 per cent from the same period last year.

Nebraska fed cattle marketings for the first quarter of 1972 totaled 985,000 up less than 1 per cent from the marketings during the same period last year.

Cattle on feed April 1 weighing 900 pounds and over numbered 519,000, up 3 per cent from a year ago. Those in the 700-899 pound group at 453,000 head, were up 18 per cent from last year.

Nebraska feeders reported in-

tentions to market 976,000 head during the April-June period.

George Wallace Running In Red

Washington — Gov. George C. Wallace of Alabama appears to be running roughly \$100,000 in the red in his protest bid for the Democratic presidential nomination.

The Wallace debt, looming as a sharp reversal from his 1968 third-party campaign which wound up with a surplus of nearly \$1 million, popped up in the latest spending reports filed here.

In Montgomery, Ala., Charles S.

Snider, campaign director, said "Money is tight. We're operating from day to day." The Wallace report, filed with the General Accounting Office, showed the campaign standing as much as \$100,000 in the red as of April 23.

G&G AREA DAIRYMEN RECEIVE RECOGNITION

Several Grass and Grain area dairymen were recognized by the Holstein Assn. of America, for exceptional milk and butter production. They are: Elmer Moran, Topeka; Herbert Olson, Vista; Quinn Steenbock, Manchester; Chester Hillsboro.

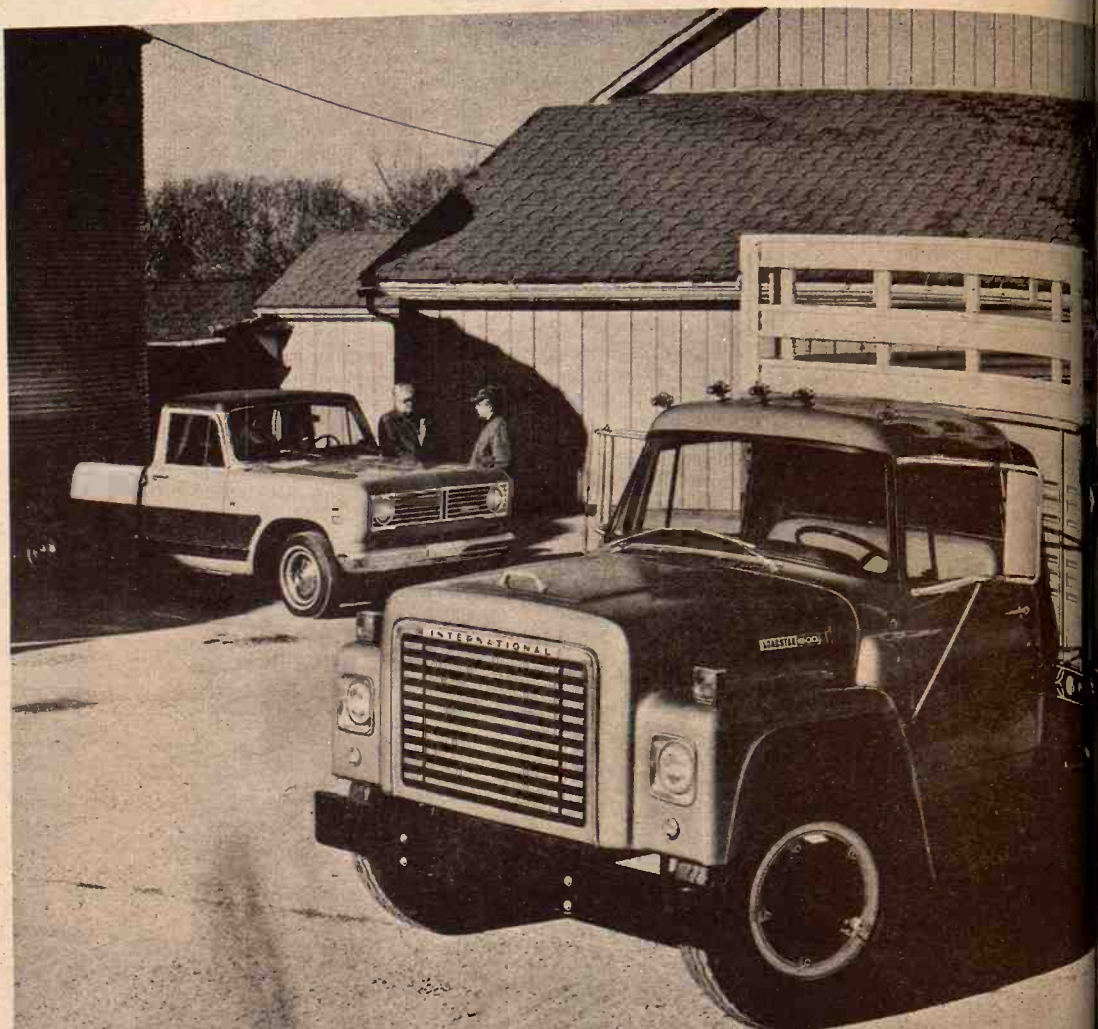

International trucks look as good on your books as they do on your farm.

Sure, the optional fiberglass hood can give your next INTERNATIONAL® LOADSTAR® truck a smart new look. But it can also give your operating expense records a smart new look. Because the tilting hood and fender assembly lets a serviceman walk right up to the engine. That saves time. And that, of course, can save you money.

A new 5/16-inch frame is standard on most models and available on all. And the longer your truck lasts, the less it really costs.

When you do need service or parts, Loadstar puts you ahead again. With the

back-up of the largest organization of heavy-duty truck service centers in the business.

And it's nice to know that this same service is available for your International 1110 pickup truck. Which, incidentally, offers you many of the heavy-duty features you get in the big Loadstar truck. Including the optional 392-cubic inch V-8 engine.

International Loadstar. International 1110 pickup. Built to perform reliably on the job. So they perform beautifully on your expense records. Check them out soon at your International dealer.

INTERNATIONAL TRUCKS
International Harvester Company, Chicago, Ill.

Manhattan Truck Sales & Service

314 N. 3rd 776-9449
MANHATTAN, KS.

Lynn's Truck & Tractor

316 382-2240 114 S. 2nd
MARION, KANSAS

Buchman Farm Supply

Phone 913 229-6619
ALTA VISTA, KS.

To Make Money On FAT HOGS, You've Got To Get Your PROFITS When You Sell

Here's how to do it —

SELL DIRECT

SELL WITH NO COMMISSION

SELL WITH NO SHRINKAGE

(Hogs weighed direct off truck)
If You Sell Your Hogs Under These Conditions
You Market Your Hogs For A Profit

TRY —

THE MATZKE HOG MARKET
Wheaton, Kansas

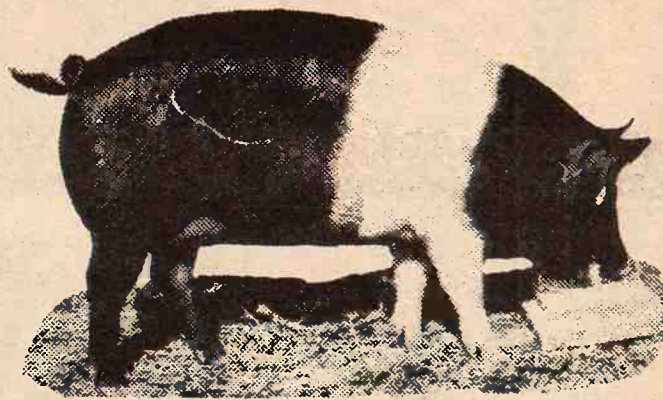

We Appreciate Your Business

BOB MATZKE
Wheaton

Market Phone 396-2106
Residence 396-2435

ED DONNELLY
Wheaton

Residence Ph. 396-2885

THE MATZKE WAY
IS THE
PROFIT WAY

THESE PEOPLE WANTED BETTER PRODUCTS AND SERVICE -- THEY FOUND BOTH AT CO-OP



FULL HEN HOUSE

Floyd Wohler and his wife, Mabel, Manhattan, feed 400 hungry chickens with Co-op all purpose mash and have for as long as they can remember. The Co-op mixes specific bulk rations for the surrounding area.

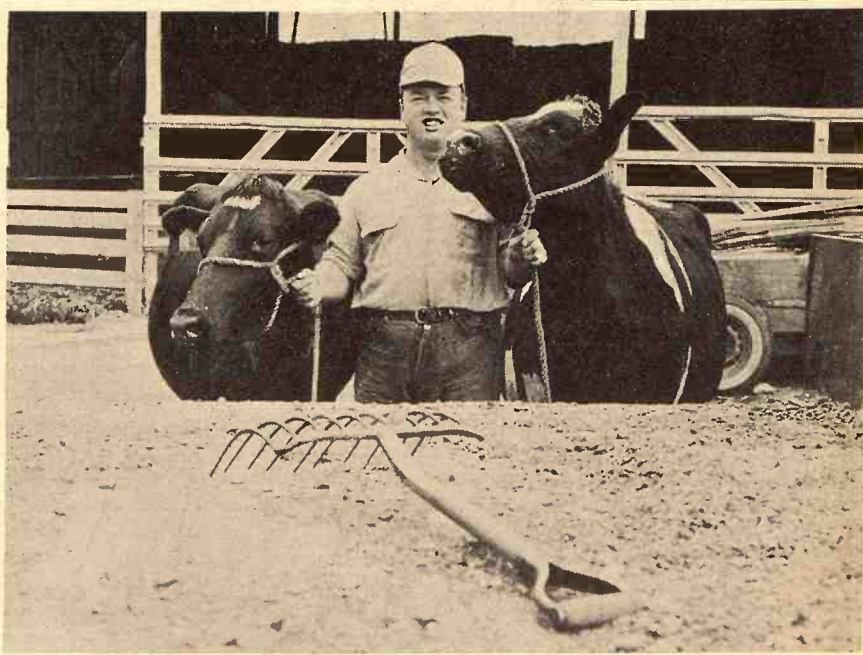

ESSENTIAL PROGRAM

Co-op has been an essential part of the Lyle Goff farm west of Manhattan. Co-op mixes and delivers all Goffs grain and has for 10 years.

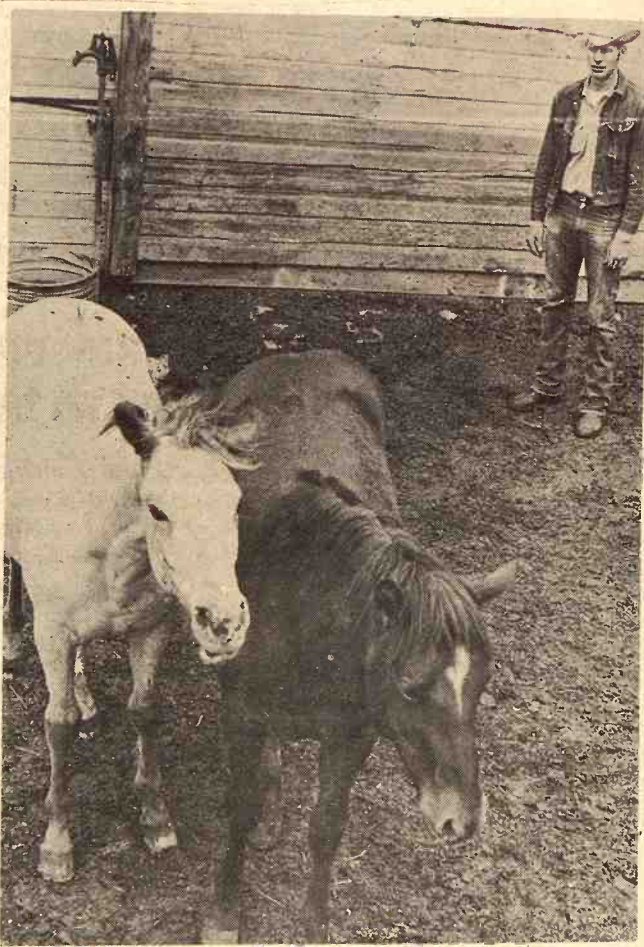

STUDENTS AND THE TEACHER

These two, two year olds are being broken by Bernard Wells, Manhattan. "Co-op has improved its horse feed in the last several years," Wells said. He believes the molasses in the Co-op feed holds down the dust from the oats he mixes into his horse ration.



WHAT A LITTER

There are 14 pigs and all doing well on Co-op litter fritters 10-30 hog starter says Roy Goff of Manhattan.

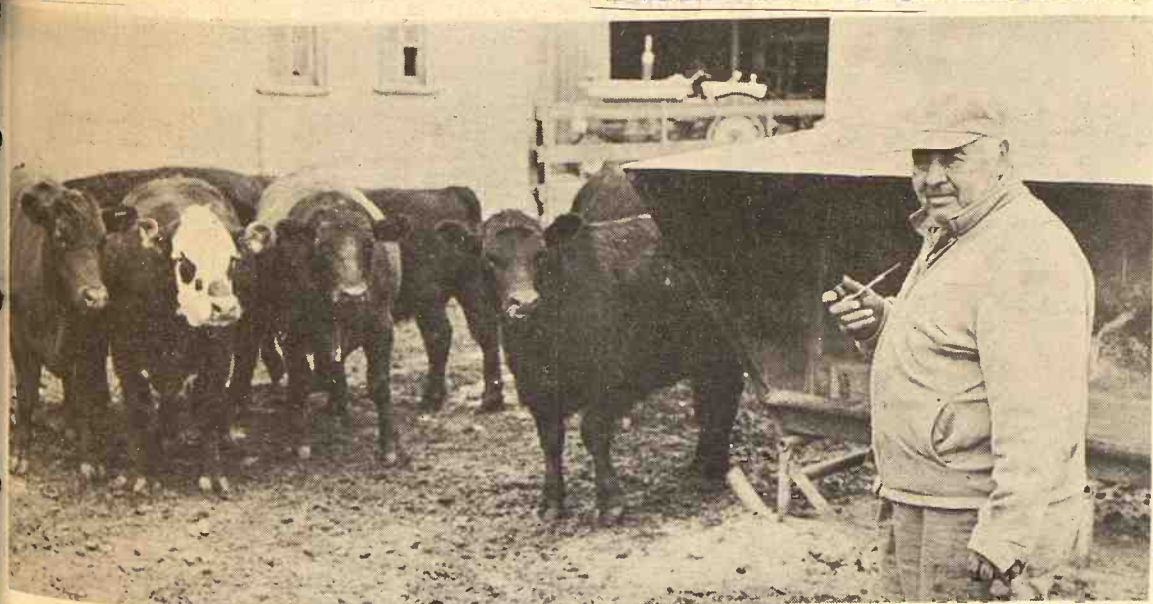

EXPENSIVE STOCK

With the price of feeder cattle up Albert Kauer says he can't take chances so he feeds Co-op 42 beef concentrate along with corn and milo. He has been using Co-op feeds for over 10 years.

The Farmers Cooperative Assn.



Alta Vista

Westmoreland

Onaga

General Offices MANHATTAN, KANSAS

PHONE PR 6-9467

Cattle Count Over 6 1/2 Million

THE TOP 25 CATTLE COUNTIES IN KANSAS

The ranking cattle counties in Kansas, based on numbers of all cattle—dairy, beef cows, calves, and cattle on feed—as of January 1, 1972, were these:

1. Butler.....	164,000
2. Finney.....	124,000
3. Cowley.....	120,000
4. Ford.....	120,000
5. Barton.....	119,000
6. Greenwood.....	112,000
7. Haskell.....	108,000
8. Washington.....	107,000
9. Gove.....	105,000
10. Barber.....	104,000
11. Gray.....	101,000
12. Nemaha.....	93,000
13. Lyon.....	93,000
14. Marion.....	91,000
15. Dickinson.....	90,000
16. Woodson.....	90,000
17. Wichita.....	90,000
18. Labette.....	89,000
19. Scott.....	87,000
20. McPherson.....	84,000
21. Sheridan.....	84,000
22. Pottawatomie.....	82,000
23. Smith.....	82,000
24. Kearny.....	80,000
25. Sumner.....	78,000

Kansas cattlemen will likely look with some satisfaction on the newest estimate of cattle numbers in the state.

The Kansas Livestock Reporting Service puts the figure of all cattle—dairy, beef cows, calves and feeders—at 6.757 million, as of the January 1, 1972, reckoning.

That figure is 4 percent higher than the count of one year before, an increase that many cattlemen will find a livable gain and not too enthusiastic a buildup during a period of exceptionally good prices.

Moreover, there are a couple of items in the current report that indicate that stockmen have been resistant to any extreme buildup that by past records has always led to a quick, and often disastrous, downturn in prices.

One note is the adjustment from the January 1971 estimate. A year ago the preliminary guess was that there were 6.618 million cattle and calves in Kansas. That had represented a 10 percent gain over the 1970 count and made cattlemen more than a little apprehensive that the gain in numbers was too fast. Now the Reporting Service has revised the January 1971 count back to 6.497 million.

Another calming figure is a new one from the Reporting Service. For

Cheyenne	Rawlins	Decatur	Norton	Phillips	Smith	Jewell	Republic	Washington	Marshall	Nemaha	Brown
58,000	62,000	57,000	60,000	75,000	82,000	72,000	72,000	107,000	72,000	73,000	70,000
+11,400	+7,000	+8,400	+7,000	-2,000	+1,000	-1,000	+1,000	-1,000	-3,000	-4,000	-2,000
Sherman	Thomas	Sheridan	Graham	Rooks	Osborne	Mitchell	Cloud	Clay	Riley	Pottawatomie	Jackson
51,000	43,000	84,000	53,000	56,000	67,000	46,000	48,000	63,000	84,000	51,000	57,000
+9,000	+5,000	+8,000	+7,000	+1,000	+1,000	-1,000	-1,000	0	-3,000	-3,000	-2,000
Wallace	Logan	Gove	Trego	Ellis	Russell	Lincoln	Ottawa	Dickinson	Marion	Wichita	Franklin
32,000	38,000	105,000	55,000	65,000	43,000	54,000	53,000	90,000	32,000	69,000	33,000
+2,000	+1,000	+5,000	+2,000	+2,000	+1,000	+1,000	+1,000	+1,000	-1,000	-1,000	-1,000
Greeley	Wichita	Scott	Lane	Ness	Rush	Barton	Ellsworth	Saline	Marion	Chase	Anderson
33,000	70,000	37,000	53,000	67,000	46,000	114,000	51,000	53,000	64,000	68,000	55,000
+1,000	+12,000	+1,000	0	+4,000	+2,000	+3,000	+1,000	+1,000	+3,000	-1,000	-1,000
Hamilton	Kearny	Finney	Hodgeman	Gray	Ford	Stanton	Grant	Haskell	Meade	Clark	Comanche
33,000	80,000	124,000	74,000	101,000	120,000	47,000	51,000	103,000	+13,000	+8,000	71,000
+5,000	+15,000	+19,000	+10,000	+1,000	+3,000	+3,000	+3,000	+3,000	+3,000	+3,000	+3,000
Stanton	Grant	Haskell	Meade	Clark	Comanche	Barber	Harper	Sumner	Cowley	Chautauque	Montgomery
47,000	51,000	103,000	+13,000	+8,000	71,000	104,000	65,000	78,000	120,000	61,000	50,000
+3,000	+7,000	+9,000	+1,000	+1,000	+1,000	+1,000	+1,000	+1,000	+1,000	+1,000	+1,000
Marion	Stevens	Seward	Moore	Clark	Comanche	Barber	Harper	Sumner	Cowley	Chautauque	Montgomery
25,000	31,000	54,000	70,000	62,000	71,000	104,000	65,000	78,000	120,000	61,000	50,000
+5,000	+6,000	+4,000	+8,000	+1,000	+6,000	+8,000	+1,000	-1,000	+3,000	+2,000	+1,000

COUNTY-BY-COUNTY CATTLE COUNT, SHOWING CHANGE

The figures in each county show number of head of cattle and calves on January 1, 1972. The plus or minus figure shows the change from the count of one year ago. Butler county—the state's leading cattle county—in south central Kansas, had 164,000 head of cattle of all kinds—dairy, beef cows, calves, and cattle on feed. That was a gain of 4,000 from the 1971 count.

the first time the statistical agency has broken out the number of beef cows from the total cattle figure. They reckon the January 1972 count was 1.919 million beef cows that have had at least one calf. That is about 3 percent more than the 1.865 million figure from the year before.

The 3 percent gain in beef cows will not generally be considered unduly alarming.

The jump over 6.5 million cattle in the state would have been considered a sure sign of disaster just a decade ago. In 1961 Kansas counted for the first time in history over 4½ million cattle. Prior to that, for seven decades of statistical history, the state had rather steady cycles of cattle inventories, building up to around 4 million cattle at peaks, then falling back closer to 2½ million when oversupplies cut cattle prices.

The last deep plunge in the cycle was made after the 1957 price disaster. There was a moderate cutback in 1965 and even slighter decreases in cattle numbers in 1967 and 1968. Otherwise the graph shows a steady increase since 1957. In three years the deep slash of 1957 was recovered and the count went over 4½ million in 1961. The 5-million figure was broken in 1963 and the 5½ million in 1966. The count hit 6 million in 1970 and two years later the current figure has passed 6½ million.

Cattlemen who insist that what goes up must come down have reason to be nervous about a graph that shows a steady buildup in cattle for 15 years, with only three minor downturns in that time.

A graph accompanying this article

shows that five previous downturns occurred generally about every 10 to 12 years, in each case preceded by regular gains in inventory during period of favorable prices.

Only once before, between 1895 and 1914, was there a longer interval between major market breaks.

Not all cattlemen feel that the basis of the boom-or-bust cycle of the past still exists. Some feel that the buildup in the state is a result of the increasing importance of feedlots in the state, at the expense of competing states, and also of increasing favor by the consumer for beef, even when the price at the retail market is high.

Per capita consumption of beef has risen even faster than the population and this persuades some stockmen that the market can absorb larger increases in beef cattle than were built up in the late 1960s.

In some years past, cattlemen have been skeptical of consumption increases, feeling that people bought more beef merely because of lower prices. The gains in per capita consumption in the last decade, however, have been in the face of steadily rising costs of beef at the super market.

Cattlemen watch several aspects of the early inventory carefully. One, of course, is the gross number of cattle and the changes in each county year-to-year. The new figures should be studied even more carefully for they contain what cattlemen have long maintained was necessary to get a clear view of the market—a count on the number of beef cows.

The cow is the factory of beef. The total numbers may vary with in-

shipments, changes in feeding patterns, and other variations in moving the cattle to slaughter, but beef cows remain steady, then obviously the capacity to produce more beef has not gained.

The Reporting Service puts the number of beef cows at 1.9 million, up just 3 percent from a year ago. Beef cows—that is, cows that have calved at least once—comprise about 28 percent of the total cattle numbers in the state. Milk cows account for about 3 percent of the total and the remainder of 69 percent includes calves and cattle on feed, either in the feedlot or on pasture.

The mix of beef cows to total cattle numbers varies considerably from region to region. In the southwest, dominated by major feedyards, the percentage of beef cows to total cattle count runs to 13 percent. Dairy counts there run to considerably less than 1 percent. That means that about 86 percent are either calves or cattle on feed. Presuming that what heifer calves become brood cows are mostly replacements, it means that close to nine out of 10 cattle in the southwest are destined rather quickly for slaughter.

Both the northwest and northeast sections of the state have fewer cattle on feed and have greater percentages in cow herds. Cow herds most dominate the southeast corner, principally lower Flint Hills counties. In that section beef cows account for 37 percent of all cattle.

One other figure that is closely scrutinized is the "adjusted" figure from the year before. The January 1, 1972, figure is a preliminary one. It is based on a mailbox survey taken

FRONTIER FACTS

FRONTIER HIDAN 35 IS REALLY DIFFERENT! IT IS unexcelled for pasture or grazing, for greenchop, bundle feed and makes good silage.

Hidan 35 has a very sweet, juicy stalk. Its palatability is unexcelled. Leaves are more numerous, and stalks slender. Its seed is smaller and takes less per acre when planting. Is one of the earliest in maturity, starts quick and vigorously. Highly resistant to leaf diseases.

Mr. W. K. of Kansas planted Hidan 35 following wheat harvest. He got 15 tons per acre of top quality ensilage, 10% protein. At \$7 per ton this is an extra \$105 per acre.

For pasture it has two of the most important features. It is very low in HCN (prussic acid), as proven in tests, and it has exceptionally high protein.

In Wisconsin sheep were turned on several varieties of sorghum-sudangrass hybrids. The sheep went to Hidan 35 eating it to the ground, and would go to nothing else.

Mr. F. J. C. of Dodge City, Kan., put 400 head of 550 pound steers on 130 acres of Hidan 35 June 20th, at 12 inch height. He took these steers off at an average of 747 pounds Nov. 8th. He reports steers were in top condition, no bloat or diarrhea, hair in excellent condition, and they RECEIVED NO SUPPLEMENT. He recommends cattle be turned in early when 12 to 15 in. high, and not allowed to get over 30 in. high, otherwise it gets ahead of them. Best feed value of Hidan is in the grass stage, for pasture purposes. He uses half his acreage and when pastured down to about 6 inches, moves them to other half, allowing first land to regrow to around 15 in. before turning them back.

TRY NEW HIDAN 35. YOU'LL BE IMPRESSED AND SO WILL YOUR LIVESTOCK.

WRITE:

THE BOWMAN SEED CO.

CONCORDIA, KANSAS
or see your nearest FRONTIER Dealer

Cheyenne	Rawlins	Decatur	Norton	Phillips	Smith	Jewell	Republic	Washington	Marshall	Nemaha	Brown
C-36% D-1% F-63%	C-40 D-3 F-57	C-39 D-1 F-60	C-43 D-2 F-55	C-44 D-2 F-54	C-32 D-2 F-66	C-33% D-3% F-64%	C-28 D-2 F-70	C-21 D-4 F-75	C-24 D-6 F-60	C-23 D-4 F-68	C-26 D-4 F-68
Sherman	Thomas	Sheridan	Graham	Rooks	Osborne	Mitchell	Cloud	Clay	Riley	Pottawatomie	Jackson
C-25 D-1 F-74	C-30 D-2 F-68	C-31% D-2% F-67%	C-43 D-1 F-56	C-40 D-3 F-57	C-36 D-2 F-62	C-33 D-2 F-65	C-26% D-2% F-64%	C-24% D-3% F-64%	C-24 D-3 F-63	C-24 D-3 F-63	C-24 D-3 F-63
Wallace	Logan	Gove	Trego	Ellis	Russell	Lincoln	Ottawa	Dickinson	Marion	Wichita	Franklin
C-43 D-1 F-56	C-42 D-1 F-57	C-23% D-1% F-76%	C-47 D-2 F-51	C-36 D-3 F-61	C-46 D-3 F-51	C-37 D-3 F-60	C-34% D-3% F-62%	C-24% D-3% F-62%	C-24 D-3 F-62	C-24 D-3 F-62	C-24 D-3 F-62
Greeley	Wichita	Scott	Lane	Ness	Rush	Barton	Ellsworth	Saline	Marion	Chase	Anderson
C-12 D-1 F-87	C-9% D-1% F-90%	C-6 D-1 F-93	C-17 D-1 F-82	C-36% D-1% F-63%	C-37% D-1% F-64%	C-20% D-1% F-79%	C-34% D-3% F-63%	C-24% D-3% F-63%	C-24 D-3 F-67	C-24 D-3 F-67	C-24 D-3 F-67
Hamilton	Kearny	Finney	Hodgeman	Gray	Ford	Stanton	Grant	Haskell	Meade	Clark	Comanche
C-21 D-1 F-78	C-13 D-1 F-86	C-9% D-1% F-90%	C-16 D-1 F-83	C-15 D-1 F-84	C-15 D-1 F-84	C-15 D-1 F-84	C-15 D-1 F-84	C-15 D-1 F-84	C-15 D-1 F-84	C-15 D-1 F-84	C-15 D-1 F-84
Stanton	Grant	Haskell	Meade	Clark	Comanche	Barber	Harper	Sumner	Cowley	Chautauque	Montgomery
C-19 D-1 F-80	C-10% D-1% F-89%	C-7 D-1 F-90	C-9 D-1 F-90	C-9 D-1 F-90	C-9 D-1 F-90	C-9 D-1 F-90	C-9 D-1 F-90	C-9 D-1 F-90	C-9 D-1 F-90	C-9 D-1 F-90	C-9 D-1 F-90
Marion	Stevens	Seward	Moore	Clark	Comanche	Barber	Harper	Sumner	Cowley	Chautauque	Montgomery
C-24 D-1 F-75	C-26% D-1% F-73%	C-7 D-1 F-92	C-21% D-1% F-78%	C-26 D-1 F-73	C-31 D-1 F-68	C-33% D-1% F-66%	C-29 D-3 F-68	C-31 D-2 F-67	C-34 D-2 F-64	C-34 D-2 F-64	C-34 D-2 F-64

COW HERDS OR FEEDLOTS?

This map shows the percentage of cattle in each county, dividing classes into beef cows that have calved, dairy cows, and other cattle and calves.

The C in each county stands for beef cows and indicates the percentage of all the cattle in the county that are beef cows. The D stands for dairy cows. The F designates feeders, and includes all calves as well as cattle on feed. While presumably some of the heifer calves will eventually become part of cow herds, these generally will become replacements and the percentage listed under "F" should be a fairly accurate estimate of the county count that is headed for slaughter.

As an example, Montgomery county, third from the east on the southern border, had an estimate of 50,000 cattle and calves. Of these, 24,000 were beef cows, or 48 percent. The county had 2100 dairy cows, or slightly over 4 percent. The remainder, 23,900, rounds off to 48 percent.

6 1/2 Million On 4% Increase

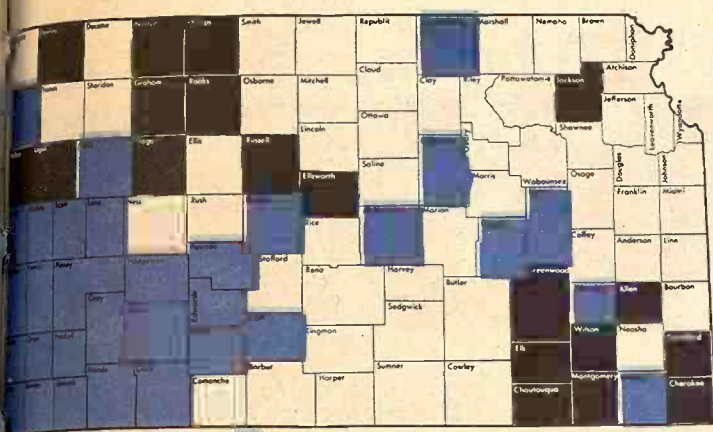

FEEDLOTS AND COW HERDS

This map graph shows counties in which beef cow herds dominate. The counties in black are counties in which 40 percent or more of all cattle are beef cows that have calved. Counties in color are heavy feedlot counties—that is, they have 70 percent or more of all cattle that are on feed or are calves. The remaining counties generally have an average mix of cow herds to feeders. The state as a whole has 28 percent beef cows, 3 percent dairy cows, and 69 percent feeders and calves. See another related map which shows exact percentages for each county.

shock after a 9 percent increase was tacked onto a 4 percent upward revision of preliminary figures from the year before.

Over the years the Reporting Service—a cooperative program of federal and state agencies—has kept its adjustments in the one percent neighborhood and three times in eight years has virtually hit the figure right on the head in its preliminary guess—accuracy enough to make any scientist beam.

For the most part, even the county-by-county figures have been correct. In years past the preliminary figure of perhaps a dozen counties was off by 20 percent or more. These tended to balance out one another—a high estimate of 10,000 cattle would be countered by a low guess of the same size in another county.

In the past, estimates have tended to be more accurate in the grassland areas of the east than they are in the west. Major revisions are not typical in Butler, Greenwood, Cowley and Lyon counties, generally the state's leaders in cattle numbers.

The tide flows less evenly in western Kansas, usually the first to

react to drouth or build up herds when grass or wheat pasture are available. The percentage of cattle in the west is also higher than eastward, and this also counts for major variations in the counting.

The western feedlots were clearly full on January 1 this year, judging from sizable increases recorded in the southwest and northwest. Cattle numbers jumped 14 percent in 14 southwest counties and 14 percent also in eight northwest counties.

The count was steady from a year ago in the north central area (11 counties north and west of Clay Center). Gains ran from 2 to 5 percent in the west central, central (along Interstate 70 from Abilene to Hays), southcentral (south and west of Hutchinson and Wichita), and in the southeast (mostly the lower part of the Flint Hills).

Two regions actually showed slight decreases—about three percent in the upper end of the Flint Hills and east, and about one percent in the northeast corner.

Of the state's 105 counties, 26 were down in numbers, 11 held even, and 68 showed gains.

Butler county (El Dorado) again led the state in cattle numbers, as it

THE TOP 25 COUNTIES IN BEEF COWS

The top-ranking counties in Kansas in number of beef cows that have calved are these:

1. Greenwood..... 50,000
2. Butler..... 49,000
3. Cowley..... 41,000
4. Barber..... 34,000
5. Phillips..... 33,000
6. Chautauque..... 31,000
7. Pottawatomie..... 28,000
8. Elk..... 27,000
9. Smith..... 26,000
10. Kingman..... 26,000
11. Norton..... 26,000
12. Sheridan..... 26,000
13. Trego..... 26,000
14. Marshall..... 25,000
15. Rawlins..... 25,000
16. Jewell..... 24,000
17. Osborne..... 24,000
18. Sumner..... 24,000
19. Gove..... 24,000
20. Ness..... 24,000
21. Montgomery..... 24,000
22. Washington..... 23,000
23. Barton..... 23,000
24. Jackson..... 23,000
25. Labette..... 23,000
- Wilson..... 23,000

changes in feeding the Reporting Service and of other variations in the method of sampling.

Later in the year, after abstracts of county assessors' reports are completed, the figures are changed to "official" ones. Cattlemen watch the figures closely, for if it

ent from a year ago has changed much from the original estimate, it means their preliminary estimate has been remarkably accurate since 1966, when some cattlemen went into near

year's preliminary figure downward by less than 2 percent. Generally cattlemen do not react adversely to an overestimate as they do an underestimate. In any event, a 2 percent error in a sampling is within scientific bounds.

A year ago the Reporting Service had its 1970 estimate substantiated right to the thousand. In fact the preliminary estimate has been remarkably accurate since 1966, when some cattlemen went into near

Cover the Territory..

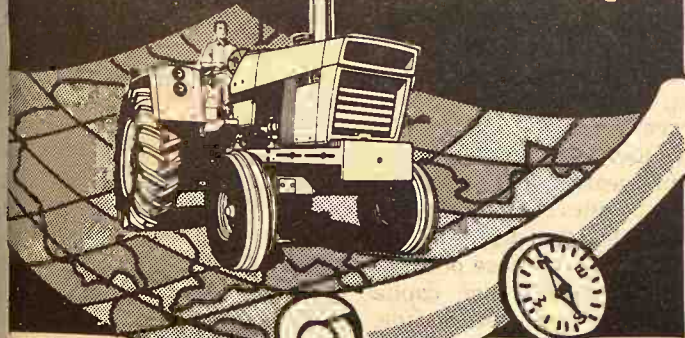

with the Big New Case 1370 from CASE DEALERS

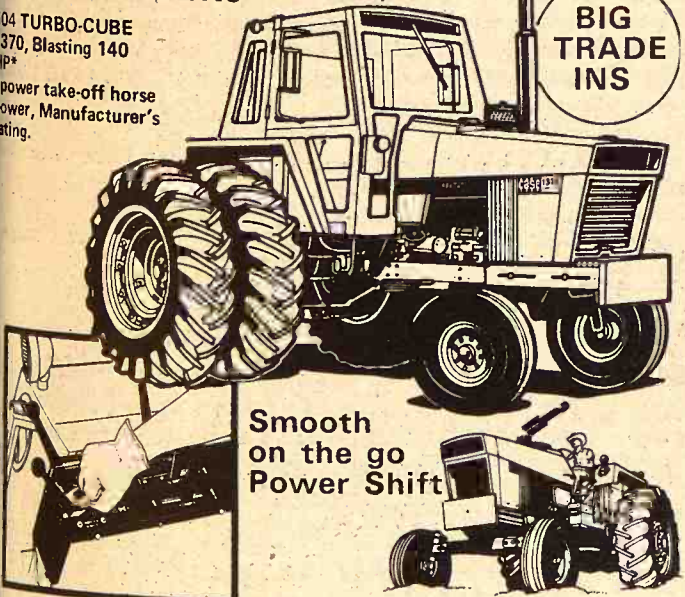

AVAILABLE FINANCING SEE A BIG TRACTOR MAN

- Salina VAHSOLTZ IMPL. CO.
- Marysville BRAUCHI BROTHERS
- Chapman JONES & KNOPP
- Ellsworth CHOITZ EQUIPMENT
- Linn KUHLMAN MOTOR CO.
- Clay Center PORTER EQUIP., CO.
- Marion LONGHOFFER SUPPLY
- Centralia McBRATNEY IMPL. CO.

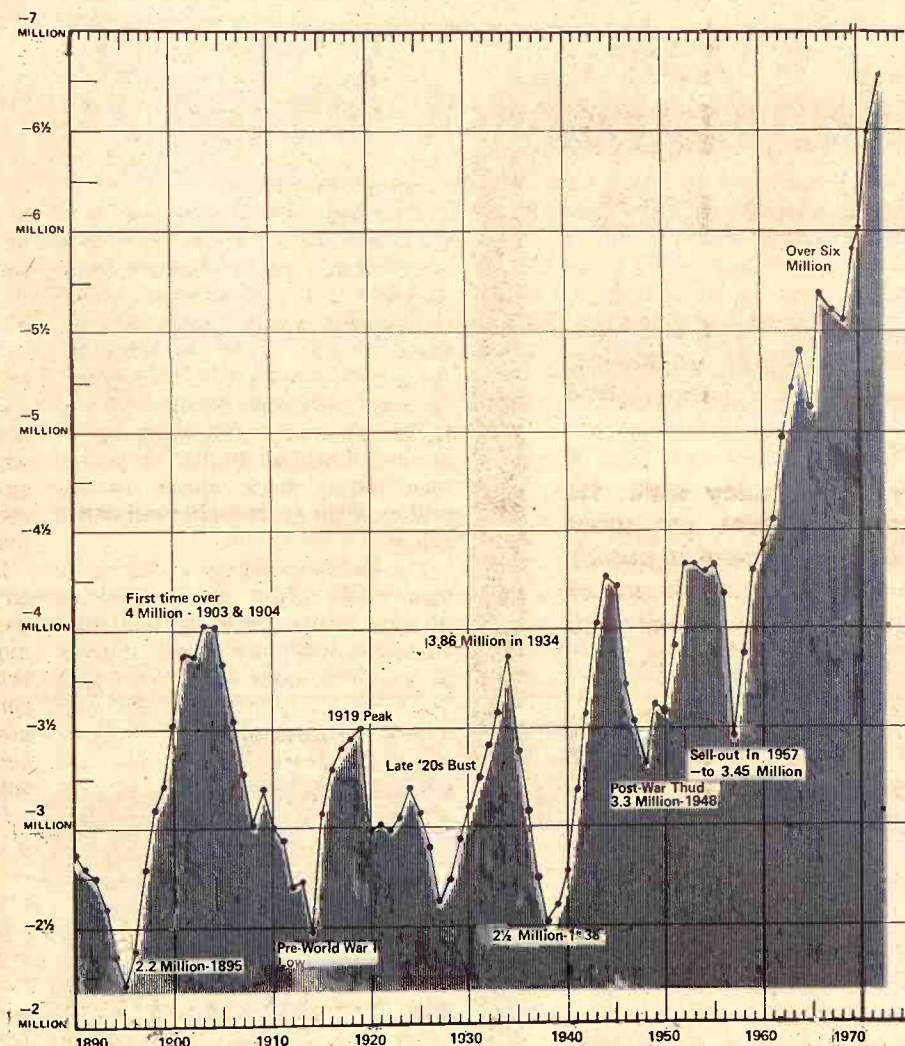

YEAR-BY-YEAR

This graph shows the regularity of cycles of cattle numbers in Kansas since statistics were first tabulated in 1890. Until past World War II the trend was to approach peaks of four million cattle in high tides, then ebb back to around 2 1/2 million when supplies forced prices down. Following a shorter drop after World War II, cattle inventories grew as stockmen prospered in the early 1950s. A decline came in 1957 as dry pastures and heavy supplies devastated prices.

The buildup started back the next year, however, and there was a steady increase from 1958 until 1965. The figure dropped then, shot back to a record in 1966, but declined about 3% in 1967, slipped back another 1% in 1968, and first approached six million in 1969. The six million figure was reached in 1970, climbed to within a whisker of 6 1/2 million last year and hit the 6 1/2 million mark this year.

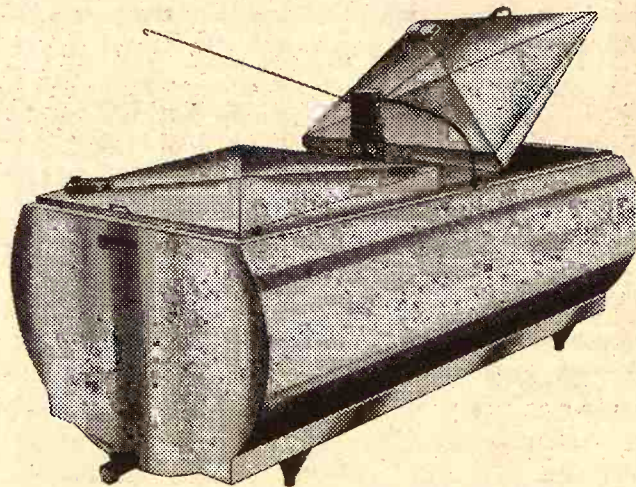
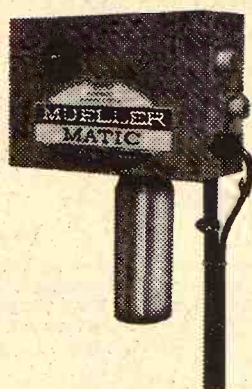

MUELLER Bulk Milk Coolers

Largest Selection Of Used Bulk Coolers In The Area

YOUR AUTHORIZED DEALER

ON Highway US 24 Phone 913 456-7200

BIT GOLD CHEESE

WAMEGO DAIRY SUPPLY

For Price Quote Call 913 456-7200

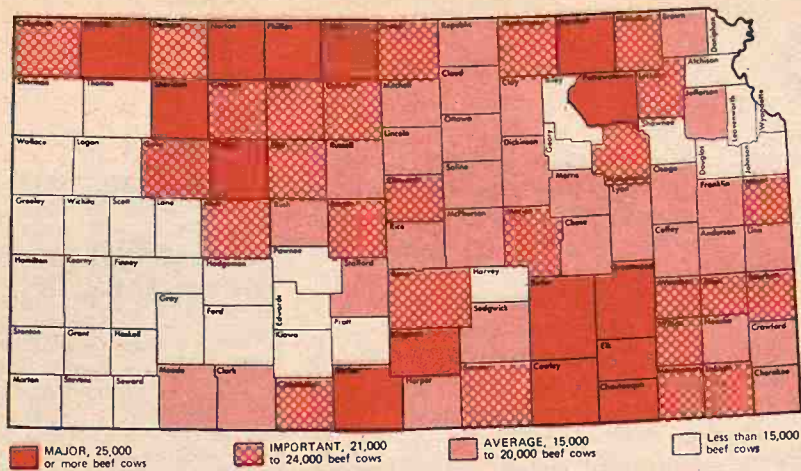

WHERE THE BEEF COWS ARE

This map shows where are the principal concentrations of the factory that produces beef—the cow. Counties in full color are ones which have at least 25,000 beef cows. The list includes Greenwood (Eureka) in the lower Flint Hills, which leads the state with 50,000 beef cows that have had calves estimated as of January 1.

The counties with the patterned color are ones which have 21,000 to 24,000 beef cows. These are major beef producing counties. Counties in tinted color are ones which have 15,000 to 20,000 beef cows.

The unmarked counties are ones with either low cattle totals or counties in which the principal cattle activity is feeding rather than producing calves.

has for the past four decades. Butler has nearly 600,000 acres of pasture, far more than any other county in the state and has some substantial feedlots.

Butler's total cattle count was 164,000, a gain of about 4000 over a year ago. Eleven counties had over 100,000 cattle, counting dairy and beef cattle and calves. Finney county was second with

124,000 count, and Cowley (Winfield-Ark City) and Ford (Dodge City) ranked next with 120,000 each. Barton (Great Bend) with a big feedlot count ranked 5th with

119,000. Greenwood (Eureka) was 6th.

Haskell (Sublette) was 7th, Washington 8th, Gove (Quinter) 9th, Barber (Medicine Lodge) 10th.

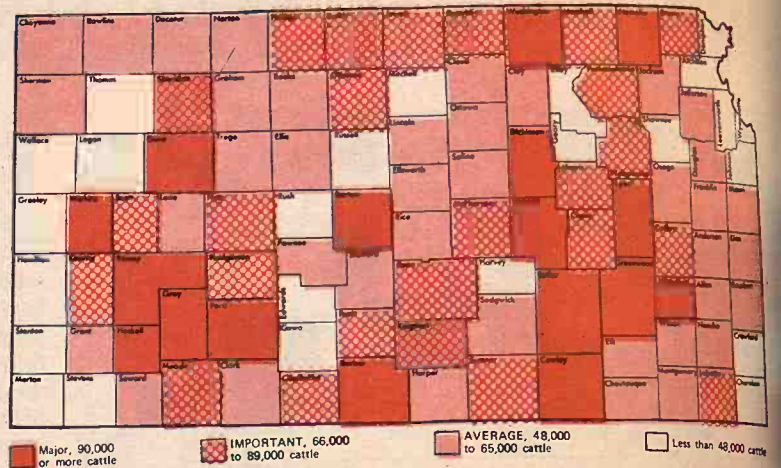

WHERE THE CATTLE ARE

There are at least 25,000 cattle in every Kansas county except for metropolitan Wyandotte, indicating the major beef status of the state. This map shows the general distribution of the inventory as of January 1. Counties in solid color have 90,000 or more cattle and calves. Counties that average over 66,000 cattle are marked in patterned color. About average in cattle numbers are the counties marked in tinted color. The white counties have less than 48,000 cattle each.

No Major Switches Among Top-Ranking Counties

There were no major shifts among the ranking counties of Kansas in cattle numbers in the past year.

There was only one shift out of the top 10 and only one new name in the top 25.

Movements within the top-ranking group went on, of course, but even these shifts were of a few positions only.

As it has for more than four decades, Butler (Eldorado) county easily topped the list again. It's 164,000 count of all cattle and calves was 40,000 more than the 2nd place county, Finney (Garden City), which showed 124,000.

Butler has nearly 600,000 acres of pasture, far more than any other

county in the state and in recent years has added substantial feedlot counts also.

Cowley and Ford tied for the 3rd spot in the rankings, each with 120,000 cattle. Cowley (Winfield-Ark City) has the second most grassland in the state and has ranked in the top five every year, except for 1969 when it finished 6th, for several decades.

Finney and Ford (Dodge City) were the first western Kansas counties to make the top 10. New feedlots in the early 1960s put Ford on the list first in 1962. Ford has dropped out of the top 10 a couple of times when the feedlots were quiet but ranked 2nd in 1964 and 1966. Finney first made the top 10 in 1966

and the 2nd place finish this year is its highest rank ever.

Bulging feedlots in the Great Bend area put Barton county in the top list three years ago. Barton ranked 4th in 1970, 3rd last year, and 5th this year, by the preliminary count.

Greenwood (Eureka), which has large grassland areas and maintains as many beef cows as does Butler county, finished 6th with a 112,000 count. This was only the third time in 16 years that Greenwood did not finish in the top five.

Haskell (Sublette) ranked 7th with 108,000 cattle. Washington county was the top rated county in the north area, finishing 8th with 107,000.

Ninth and tenth ranked were Gove

(Quinter) and Barber (Medicine Lodge). Another major western Kansas feedlot county, Gray (Cimarron), finished 11th and was the final county to count over 100,000 cattle.

Haskell was the only new county in the top 10 from the rankings of a year ago. It supplanted Nemaha, which ranked 12th in the preliminary count of this January, with a 93,000 count. Nemaha (Sabetha-Seneca) perhaps has the most consistent record in the state save for Butler. Its 9th ranking a year ago was its first in the top 10 since 1961 but it hasn't missed the top 20 since that year.

Tied with Nemaha was Lyon (Emporia) county, a comedown for a county which has often ranked 2nd to Butler and has seldom finished out of the top five in the past four decades. Lyon finished out of the top 10 last year and also missed in 1963 and 1964. Otherwise it has been a top-ranking county since the 1930s.

Marion finished 14th with a 91,000 count. Marion ranked as high as 3rd in 1955 and usually has been in the top 10, dropping back into the 2nd 10 group four years ago.

Dickinson (Abilene), Woodson (Yates Center) and Wichita (Leoti) tied for 15th with 90,000 estimates. Dickinson's rank was a repeat of its 1971 finish. The county finished 7th as recently as 1969 and that county was in the top 10 in all but one year of the 1960s.

Woodson first made the top 20 last year. Labette's finish at 18th was based on the 89,000 estimate in the area around Parsons. Labette ranked 11th in 1970, 16th a year ago.

Scott and McPherson rounded out the top 20. McPherson dropped out of the top list in 1970 but has been a fixture on the list for 20 years, making the top 10 in 1959.

Pottawatomie county (Wamego) ranked 22nd on an 82,000 figure. This was only the second time in 20 years that Pottawatomie had not ranked in the top 20. Through most of the 1950s the county ranked in the top five, and even after the loss of some grazing land to the Tuttle Lake expansion it still generally rated in the top 10 until three years ago.

Smith was the top rated county in northwest Kansas, finishing 23rd with an 82,000 count. Kearny (Lakin) was the only new county in the top 25, finishing 24th with an 80,000 figure. Sumner (Wellington) ranked 25th.

Phillips county was the only county to fall out of the top 25. It ranked 27th on a 75,000 count. Neigh-

boring Jewell (Mankato) was with a 72,000 total. Republic, Marshall, and Brown followed closely with 70,000 or more.

Morris and Wabaunsee finished 36th and 37th, the same position a year ago and a considerable comedown for those two grassland standbys. Wabaunsee (Alma) was regular in the top 10 in the 1950s, has been generally right back since. Until last year Wabaunsee had missed the top 25 only twice (1963-64) in 30 years.

Perhaps even more surprising was the 38th position of Lyon county, often considered the edge of the Flint Hills country, because it is almost completely a grassland with no towns of any size and important manufacturing. Lyon's January estimate was 68,000 cattle. Of course by mid-May when the Flint Hills are full the position changes — as well as neighbors Lyon, Wabaunsee, and Morris counties — would be considerably higher.

Nearby Coffey (Burlington) ranked 40th with a 67,000 count. Osborne had a similar estimate.

Eastern border counties Marion (Paola) and Bourbon (FL) ranked 45th, each with 64,000 cattle. Clay Center, Rice (Lyon), Chautauqua (Cedar Vale), Sedgwick (Wichita) followed with 60,000 or more each.

Ranking about average in cattle numbers were Jackson (Howard), Elk (Howard), Franklin (Ottawa), Saline, Anderson (Garnett), Lincoln, Linn (Mound City), Iola, Osage (Osage City), McPherson (McLouth), Chanute, Wilson (Frederick), Ottawa (Minneapolis), Independence (Coffey), and Montgomery counties. These counties had an estimated 50,000 to 60,000 cattle each.

In a group of 40,000 to 50,000 were Cloud (Concordia), Marshall (Beloit), Rush (LaCrosse), Harvey (Newton), Douglas (Lawrence), and Crawford (Pittsburg) counties.

None of these counties have been major beef producers in the days before Tuttle Lake, the expansion of Fort Riley, and county sometimes ranked in the top 20.

Ranking near the bottom of the list were Atchison, Leavenworth, Geary, Shawnee, Cherokee, and Wyandotte counties.

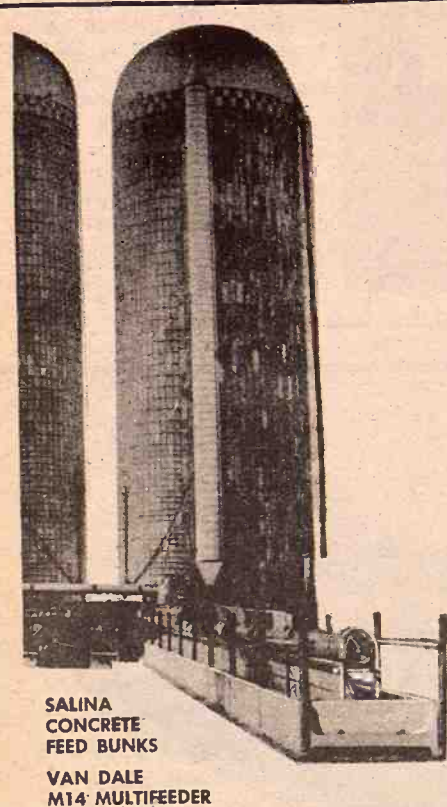

SALINA
CONCRETE
FEED BUNKS
VAN DALE
M14 MULTIFEEDER

Precast Concrete
Fenceline Feed Bunks

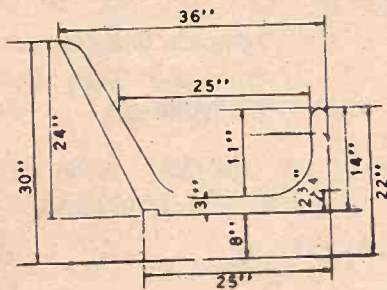

SALINA SILOS VAN DALE EQUIPMENT

The Salina-Van Dale team combines to produce greater feeding efficiency and a healthier net profit. It's a combination that works for hundreds of successful feeders and dairymen, and it'll work for you. Big capacity silos to 2100 tons. Unloaders to 35 tons per hour.

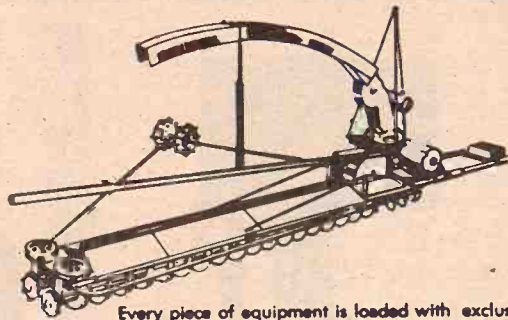

Every piece of equipment is loaded with exclusive features, and your choice of capacity and total investment is packaged to fit your operation. Shouldn't you have all the facts about Salina Silos and Van Dale Equipment?

Precast Concrete Feed Bunks

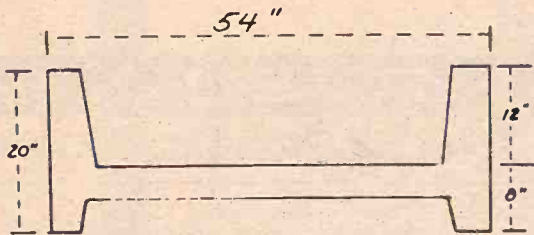

salina CONCRETE PRODUCTS
Salina Kansas
67401

Please send complete details about:

- ☐ SALINA SILO ☐ VAN DALE SILO UNLOADER
☐ VAN DALE BUNK FEEDER ☐ PRECAST CONCRETE BUNKS

Name _____
Address _____
City _____ State _____ Zip _____

HERE'S WHY SEDLACEK'S

OUTSELLS THEM ALL

IT'S VALUES LIKE
THESE THAT KEEP
OUR CUSTOMERS
RETURNING YEAR
AFTER YEAR!

We're in business to show you that
it isn't necessary to pay top dollar
for Name Brand furniture in all the
latest styles. This is just a sample
of the great buys. Come in and see.

Supplement to:
Beatrice Daily Sun
Grass & Grain
Manhattan Mercury

SEDLACEK'S
Phone 913/337-2345
Furniture and Appliances
HANOVER, KANSAS

Our Customers will tell you SEDLACEK'S Is Big

There's nothing small about Sedlacek's except the prices. This is a BIG operation. Only in the very largest cities could you find a store offering such a vast selection of furniture and appliances.

Want an upholstered chair? You'll find hundreds on display at Sedlacek's. Want a divan? You'll have hundreds to select from at Sedlacek's. Bedrooms... Living rooms... Dining rooms... Kitchens... Laundries...

There are hundreds of appliances on display. Name brands of merchandise backed by the manufacturers and by Sedlacek's to assure you of complete satisfaction in every purchase you make.

Service? Wherever you live in our 200 mile radius trade area you'll find it is true: "What Sedlacek's sells Sedlacek's service."

If you can't come in during the day, take a pleasant evening drive to Hanover any night during this sale. Your eyes will tell you what we've been saying for years... **SEDLACEK'S IS BIG**



WHY WE SELL FOR LESS?

- CARLOAD BUYING 5%
- CASH DISCOUNTS 5%
- NO HIGH RENTS,
LOW CITY TAXES 7%
- SAVING ON FREIGHT
IN CARLOAD PURCHASES . . . 5%
- LOW OVERHEAD 5%
- SMALL PROFIT MARGIN 15%
- We have no Fancy Sales Rooms, No
Silver-tongued Salesmen; but We Have
the Goods; the PRICES ARE RIGHT
and the QUALITY GUARANTEED
- IF THIS APPEALS TO YOU, COME
SEE US AND SAVE 42%

SALE STARTS WED., MAY 17th ENDS MAY 27th

Open Every Nite 'til 9 CLOSED SUNDAYS

STOCK LIMITED ON BELOW LISTED ITEMS - PRICES SUBJECT TO MERCHANDISE ON HAND.

HOOVER SLIMLINE
Powerful, modern, as new as tomorrow!
\$2295

INDOOR-OUTDOOR CARPET
While it lasts **\$169**
Sq. Yd.

FEDDERS AIR CONDITIONER
Office-Bedroom
(Not exactly as Pictured) **\$8995**

NYLON CARPET
with HD rubber back
Needs no pad
While It Lasts
Now Only **\$295**
sq. yd.

THE NEW HOOVER DELUXE DIAL-A-MATIC
MODEL 1020
\$4995

MODEL 1149
\$6995

• A Hoover - the worlds finest cleaner.
• Extra large throw-away bag - holds more dirt - change less often!
• Vinyl outer jacket - never a dusty odor. Wipe clean with a damp cloth.
• 4-position rug-adjustment... indoor-outdoor floor coverings to deep shag rugs.
• Two speed motor - 50% more suction with cleaning tools, automatically!
• Cleaner rolls on wheels - gets all the dirt, you just guide it.

Triple head shaver Pop-up Sideburn Trimmer.
\$2195

Aluminum light weight folding lawn chair Nylon Web
\$279

20" Home Cooler Breeze Maker Child Safe Grill 5 year guarantee Never needs oiling
\$1195

RECORD CABINET
Walnut grained finish, V-matched sliding doors, brass ferrules & pulls. Cartoned singly K.D.
\$995

SEDLACEK'S of HANOVER

Bang-Up Bedroom Buys

OVER 1000 BEDROOM PIECES TO CHOOSE FROM — NATIONALLY ADVERTISED BRANDS

- Stanley
- Broyhil
- Bassett
- Heywood Wakefield
- Coleman
- Ward
- Lane
- Delker
- Domi
- Johnson Carper
- Century
- Elkin



BROYHIL BEDROOM SUITE

- Triple Dresser
- Mirror
- 5 Drawer Chest
- Famous Broyhil Bed

\$399.95 Value **SPECIAL PRICE** **\$299⁹⁵**



Spanish 4-pc. Suite in Oak

REG. \$339.95, SAVE \$110.00 **\$229⁹⁵**

Make your dream of a glamorous bedroom setting come true with this majestic and ultra-practical suite! Genuine oak veneers and select hardwoods, simulated carving, ornate hardware and plastic tops are featured. Double dresser, mirror, chest and bed.



AMERICAN WALNUT FINISH

- Double Dresser
- Large Mirror
- Chest of Drawers
- Book Case Bed

Sale Price **\$129⁹⁵**



4 Pc.

- Double Dresser
- 4 Drawer Chest
- Tilting Landscape Mirror
- Panel Bed

'USE PROVEN' FEATURES

- HAND RUBBED TOPS
- DOUBLE CENTER GUIDED DRAWERS
- TILTING MIRROR
- REL-VAR PLASTIC FINISH

4 PIECE SET ONLY **\$109⁹⁵**



Mediterranean

Sale Price **\$159⁹⁵**

- Triple Dresser
- Large Mirror
- Large Size Chest
- Panel Bed with Frame
- Night Stand Extra

\$229.95 Value



Book Case Bed

Double Dresser

Chest of Drawers

EARLY AMERICAN

\$199.95 Value **SALE PRICE** **\$119⁹⁵**

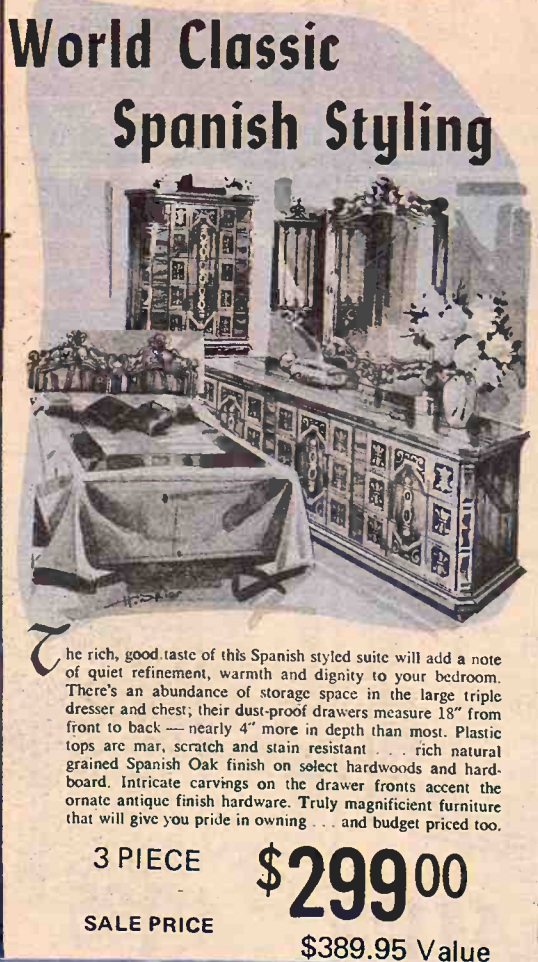

World Classic Spanish Styling

The rich, good taste of this Spanish styled suite will add a note of quiet refinement, warmth and dignity to your bedroom. There's an abundance of storage space in the large triple dresser and chest; their dust-proof drawers measure 18" from front to back — nearly 4" more in depth than most. Plastic tops are mar, scratch and stain resistant. . . rich natural grained Spanish Oak finish on select hardwoods and hardboard. Intricate carvings on the drawer fronts accent the ornate antique finish hardware. Truly magnificent furniture that will give you pride in owning . . . and budget priced too.

3 PIECE **\$299⁰⁰**

SALE PRICE **\$389.95 Value**



4-Pc. Spanish Suite

Bassett Bristro

- Double Dresser Base
- Framed Mirror
- 5 Drawer Chest
- Chain Back Bed

\$429.95 **Sale PRICE** **\$329⁰⁰**



CHESTS **supersale**

Select a size and style for

- BEDROOM • CHILD'S ROOM • SEWING ROOM • FAMILY ROOM OR DEN

SAVE UP TO \$12 ON EACH CHEST!

Prices Start at **\$26⁹⁵** **CHESTS ARE WALNUT FINISHED**

SEDLACEK'S

Furniture & Appliance
HANOVER, KANSAS

Sedlacek's Giant DINETTE Sale!

CARLOAD AFTER CARLOAD OF DINETTE SETS — GREATEST SELECTION — VIRTUE BROS — CHROMCRAFT — HOWELL — MARL — SKYLINE — DAYS FROM STONEVILLE — BRODY — LOUISVILLE CHAIR CO.

Deluxe, Stylemaker Dinettes from Famous Makers at Savings Galore

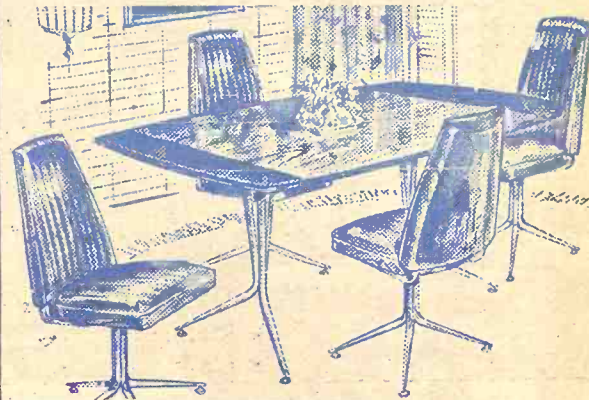

5 PIECE MODERN PEDESTAL SET
Large Extension Oval Table with One Leaf

SALE PRICE **\$169⁹⁵**



Micelite, Self-edged 35" x 48" extendable with 2 leaves, 6 generously proportioned chairs.

SALE PRICE **69⁸⁸**

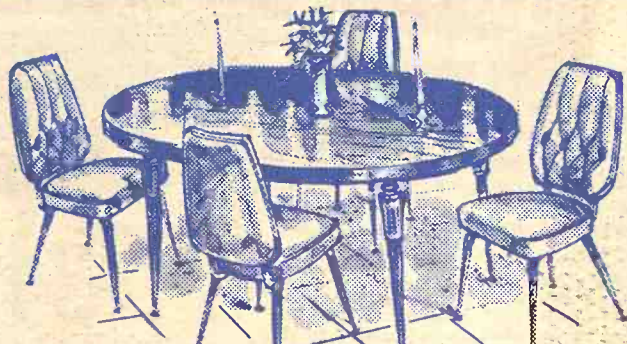

CHROMCRAFT Large Oval Table with 2 leaves in Blue Wood. 4 Chairs, Blue Wood You Must See This \$139.95 Value

SALE PRICE **\$99⁹⁵**

SHELBY Oval Extension Table with 6 Padded Chairs \$139.95 Value



SALE PRICE **\$89⁹⁵**

NOTICE
Huge special purchase dinette savings can be yours now! Find a fabulous choice of styles and sizes, all at discount prices!



CHROMCRAFT Finest Quality Large Table with 2 Leaves, Table is Self-edged with 6 Steel Bottom Chairs \$189.95 Value

SALE PRICE **\$119⁹⁵**



SHELBY Walnut Finish Extension Table Self-edged, 6 High Back Chairs in Beautiful Vinyl Cover \$149.95 Value

SALE PRICE **99⁹⁵**



5 Piece DINETTE SET
• Heavy Padded Chairs
• Reinforced Vinyl Cover
• Extension Table

SALE PRICE **\$59⁹⁵**

5 PIECE DINETTE SET



• No-Mar Plastic Top
• 4 Padded Chairs
• Bronzefone Finish

SALE PRICE **\$44⁹⁵**

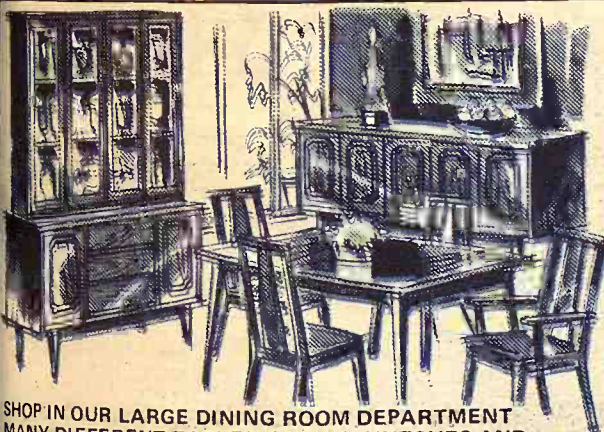

SHOP IN OUR LARGE DINING ROOM DEPARTMENT MANY DIFFERENT TABLES, CHAIRS, HUTCHES AND BUFFETS. EARLY AMERICAN-MODERN-TRADITIONAL

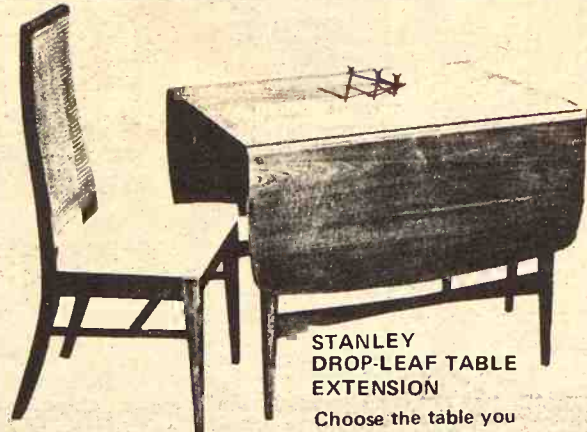

STANLEY DROP-LEAF TABLE EXTENSION

Choose the table you prefer with your choice of Oil Walnut or Matchings Tops

SALE PRICE **\$89⁹⁵**

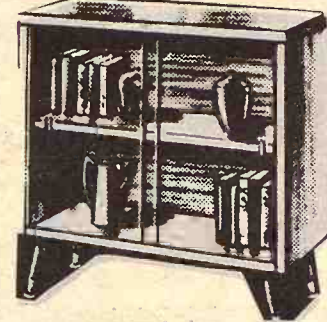

MODERN BOOKCASE

- GLASS SLIDING DOOR
- WALNUT FINISH

SALE PRICE **\$26⁹⁵**

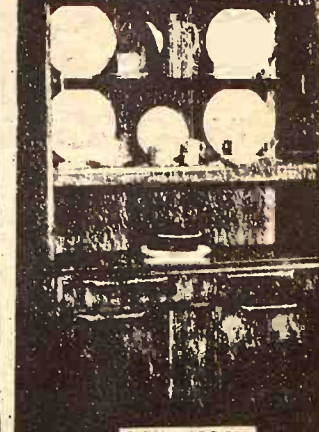

GARRISON China (one piece) Sliding Glass Doors. Two Drawers, Walnut Finish

SALE PRICE **\$129⁹⁵**



Special Purchase!

SAVE ON DESKS

You'll find just the right desk in this fine group! Save on Colonial, Modern and Traditional styles.

\$29⁹⁵

TO

GREAT SELECTIONS **\$249⁹⁵**



Round Extension Table Heat Resistant Top

SALE PRICE **\$59⁹⁵**



DECKER SOLID MAPLE CHEST DESK

SALE PRICE **\$74⁹⁵**

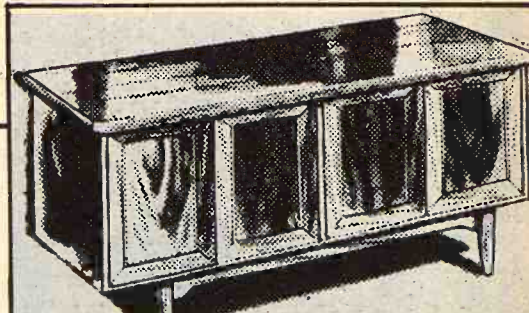

CEDAR CHESTS

A LARGE SELECTION OF GENUINE LANE CEDAR CHESTS PRICES START AT ONLY

\$69⁹⁵

SEDLACEK'S of HANOVER

FREE DELIVERY WITHIN 200 MILES — CREDIT AVAILABLE — SINCE 1890 — HANOVER, KANSAS

SEDLACEK'S OUTS

FURNITURE - CARPET - APPLIANCES

EARLY AMERICAN SOFAS



BROYHIL
Handsome, Versatile LoveSeat with
Extra High Attached Pillow Back
\$259.95 Value

SALE PRICE

\$169⁹⁵

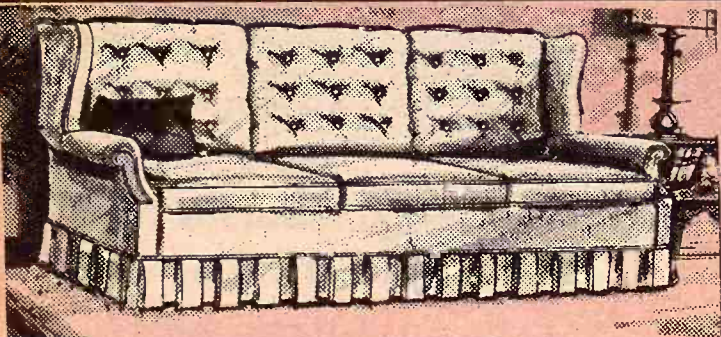

EARLY AMERICAN SOFA
Elegant fully upholstered attached pillow back
three cushion Sofa, with graceful rolled arms.
Box pleat skirt and handsomely proportioned
wings

\$229.95 Value

Sale Price

\$159⁹⁵

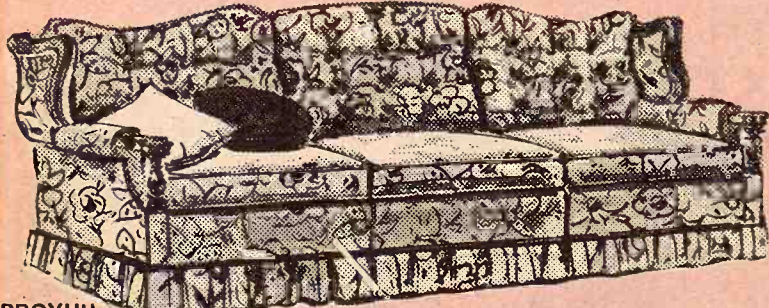

BROYHIL
Beautifully Shaped Attached Pillow
Back Sofa with Knuckle Arms
\$369.95 Value

Sale Price **\$289⁹⁵**

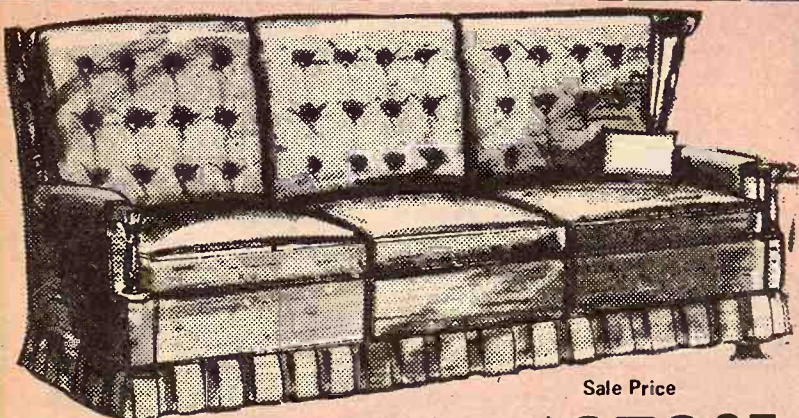

KROEHLER CAPE COD
Ruggedly Styled Spindle Wing
Sofa with Carved Knuckle Arms.
\$379.95 Value

Sale Price

\$279⁹⁵



KROEHLER CAPE COD
Attached Pillows Add Special
Comfort To The Beauty Of
This Sofa.
\$409.95 Value

Sale Price

\$299⁹⁵

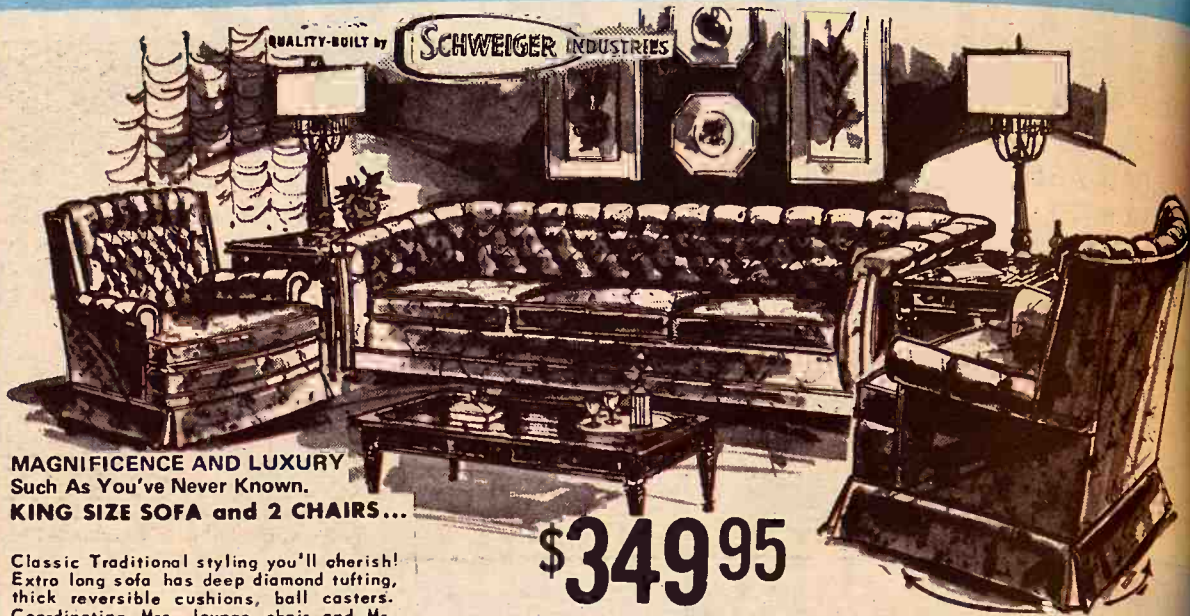

MAGNIFICENCE AND LUXURY
Such As You've Never Known.
KING SIZE SOFA and 2 CHAIRS...

Classic Traditional styling you'll cherish!
Extra long sofa has deep diamond tufting,
thick reversible cushions, ball casters.
Coordinating Mrs. lounge chair and Mr.
swivel rocker. Superb matelasse fabrics.

\$349⁹⁵

SOFA - CHAIR - SWIVEL ROCKER CAN BE PURCHASED SEPARATELY



Magnificent Mediterranean!

Quality and Glamor Unheard-of at This Low Price!

\$349⁸⁸

All 3 Pieces
King Size Sofa,
Mr. & Mrs. Chair

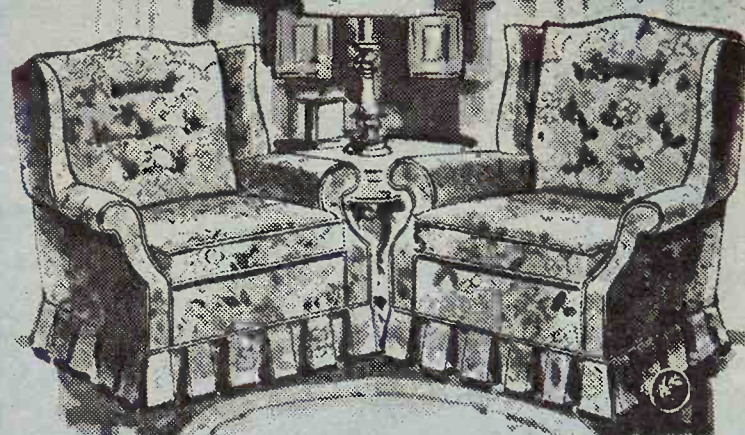

BROYHIL EARLY AMERICAN CHAIR
Softly padded rolled arms extend into graceful side wings.
Reversible, zippered cushions
\$159.95 Value

SPECIAL EACH
\$99⁹⁵



PONTIAC
Deep diamond-tufted
attached pillow back;
foam padded channel
seat.

\$109.95 Value

\$59⁹⁵

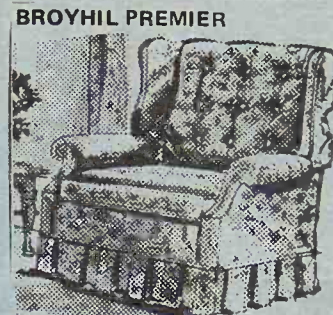

BROYHIL PREMIER
Rich Channel-Tufted
Back gives beauty to
this wing back Early
American Chair
\$169.95 Value

\$84⁹⁵



Dignified arm chair with
smart button back.
Italian Fruitwood Finish
gives rich glow to Legand
trim

\$115.95 Value

\$89⁹⁵



PONTIAC
Biscuit-Tufted,
Foam Filled
with
Reversible
Cushion
and Lined
Skirt
\$139.95
Value

\$79⁹⁵

EASY TERMS AVAILABLE
with small down payment
and up to 36 months to pay!

NOTICE:

If you plan on buying furniture or appliances
during the next 6 months you owe it to your-
self to buy now during our May Daze Sale.

**OPEN
EVERY
NIGHT
TILL 9 PM**

Sedlacek

SELLS THEM ALL



1972 KROEHLER 83" SOFA

Always comfortable, this 83" Sofa shares a Welcome warmth of Sunshine. Deep button-tufting graces each attached pillow back. Sloping arms, generous "T" Cushions. Style 763

\$199.95 Save \$100.00



CONTEMPORARY SOFA with Tufted Back
Foam Reversible Cushions. \$429.95 Value

SALE PRICE \$299.95



Beautiful TRADITIONAL SOFA, Quilted, Reversible Rubber Cushions. \$309.95 Value

SALE PRICE \$229.95



Reversible Cushion — Heavy Grade Cover
\$314.95 Value

SALE PRICE \$199.95



Beautiful BROYHIL SOFA with Figured Cover. Reversible Cushions. \$359.95 Value

SALE PRICE \$249.95



ER SOFA
Cushion Sofa, Tufted Back and Sides
Floral Cover

SALE PRICE \$199.95 Save \$100.00

LOVE SEAT
Loose Cushion
Seat and Back
\$389.95 Value

SPECIAL PRICE \$249.95



BROYHIL
For the focal point in your living room, choose this beautiful sofa that has the marvelous knack of enhancing just about any decor. It's happily priced to prove that it doesn't cost a fortune to have your home look like a million! Rich Velvet Cover \$489.95 Value Style No. 6334

Sale Price \$359.95



995



2 Pc. Living Room Suite, Rich Nylon Cover, Moulded Rubber Back
Reg. \$219.95

SALE PRICE \$169.88

STYLE R178
LA-Z-BOY
Skirted Recliner-Rocker
\$259.95 Value

\$169.95



LA-Z-BOY
\$219.95 Value

\$129.95

RECLINERS BY THE CARLOADS
ROCKER-RECLINER



Relax and Save
Luxurious recliner adjusts to the back slant you want. Tough leather-like vinyl.

SAVE \$29.00 39.95



\$89.95



\$59.95



LA-Z-BOY
Charter Group
Early American
ROCKER-RECLINER
\$239.95 Value

\$159.95



KING SIZE TV RECLINERS
Foam cushioned with modern button tufted pillow back
Supported plastic vocer

89.95 SAVE \$30.00

At Tremendous Savings To Fit Any Budget Now At Sedlacek's



BERKLINE Rock-A-Lounger
SPECIAL PURCHASE

The Utmost In Comfort and Relaxation With The Plus Features Full 3-way Reclining Graceful Cut Back Arms
Reg. \$159.95

\$98.95

RECLINER
All foam cushioned with soft pillow back. Supported plastic
SAVE \$25.00

\$59.95

RECLINER
Extra High Back
Cotton Tufted Back, Rounded Arms
Tall Man Size

\$64.95

Good Housekeeping
GUARANTEES
REPLACEMENT OR REFUND TO CONSUMER

BERKLINE

Sedlacek's

Free Delivery Within 200 Miles

NOW IS THE TIME FOR YOU TO DRESS UP YOUR HOME. NATIONALLY KNOWN BRANDS YOU KNOW AND TRUST AT ROCK-BOTTOM PRICES. WE GUARANTEE YOU — WE CANNOT BE UNDERSOLD ON THESE ITEMS. SHOP US AND BE CONVINCED

PARTIAL LISTING ONLY! HUNDREDS MORE ITEMS AT SIMILAR SAVINGS

NAME
BRAND
APPLIANCES
CLOSED
SUNDAYS
SINCE
1890

APPLIANCES

OVER
250
APPLIANCES
FOR
IMMEDIATE
DELIVERY



ELECTRIC RANGE
• Clock with Timer
• Oven Window & Light
• Removable Oven Door
• Lift Up Cook Top
• Chromeplated Oven Racks
\$209.95 Value

Sale Price

179⁹⁵



- Double Oven Gas Range
- Clock & Timer
- Shaded Oven Door
- Simmer Setting Burner
- Removable Oven Door

Sale Price

\$299⁹⁵

Large 2 door Utility Cabinet. Plenty of shelves. Gleaming white finish \$59.95 Value

29⁹⁵

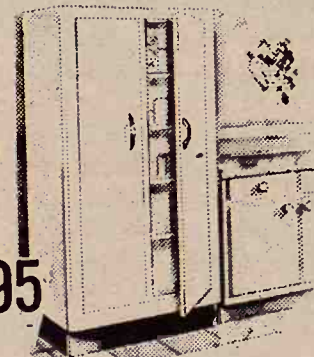

TWO DOOR GIANT WARDROBE

Size H-66 W-36 D-21 For Suits, Coats, Hats, Shoes and Dresses

29⁹⁵



DON'T BE SWITCHED FROM THE BEST. KitchenAid

Portable Dishwasher, Wood Top, Big Capacity, Instant Start, 4-Way Hydro Sweep

\$219⁹⁵

W/T

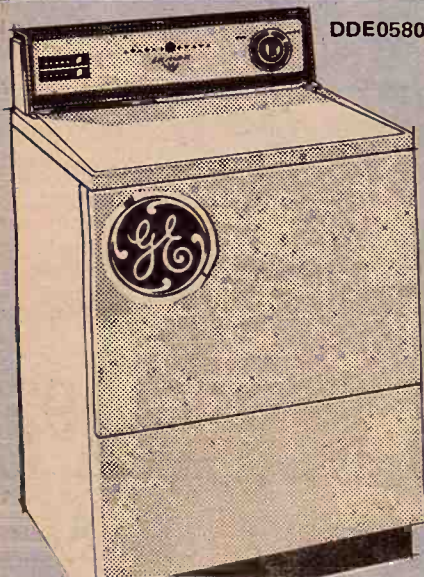

GENERAL ELECTRIC
Built to Commercial Specification
High Speed Electric Dryer
3 Temperature Switch
Wash & Wear Permanent Press Selection
Sale Price

\$139⁹⁵

W/T

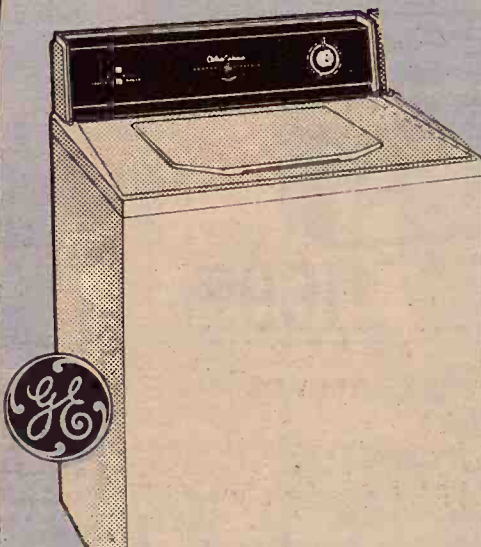

MODEL WWA 500
Automatic Electric Washer
Load Control
Heavy Duty Motor

ONLY

\$149

W/T



ADMIRAL
18 Inch Color TV
Admiral Famous Solar Color
Model 8T950

\$299⁹⁵

W/T

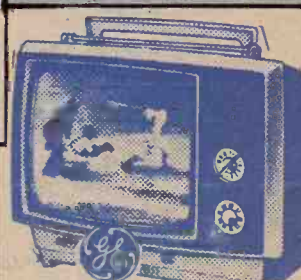

PORTABLE TV
VHF-UHF
FRONT TUNING
FRONT SPEAKER

\$89⁰⁰



Model TFF

REFRIGERATOR

- Delivers crushed ice or cubes
- 7-day meat keeper
- Holds up to 231 lbs.
- Adjustable tempered glass shelves
- Rolls out on wheels
- 33" W, 66 1/4" H

649⁹⁵

List Price \$779.95

30 GALLON NATURAL GAS HOT WATER HEATER

This heater is our answer to the general demand for a ten-year guaranteed water heater for high new home construction. It has a recovery rate of 45.9 gallons per hour at 60 degree temperature and its glass-lined tank is surrounded by spun glass insulation to keep the water hot with a minimum of gas during "standby" periods. 10-year warranty - 5-year unconditional, 5-year prorated.

\$59⁹⁵

Family sized Washer with Permanent Press Cycle!



FILTER-FLO WASHER

- Filter-Flo System Traps Lint Fuzz
- 3 water-level selections
- 3 wash, 2 rinse temperatures
- Porcelain enamel top, basket and tub
- Permanent Press Cycle with "Cooldown"

LOW LOW PRICE

\$179

W/T

WWA5400L



SAVE SPACE PORTABLE COMPACT DRYER with Permanent Press Cycle
SALE PRICE

\$119⁰⁰



- Equipped for the addition of GE's Porta-Fi* System (Available at extra cost) customer can enjoy music throughout the house
- 4 speaker sound system-2-8" woofers, 2-3" tweeters
- Solid state amplifier (no tubes)-compact, lasts longer, provides superior sound reproduction

\$199⁹⁵



19" Diag. 184 sq. in. viewing
Solid State - 2 spd tuning system
4" dynap. speaker - Model TR431JND

\$139⁹⁵

W/T

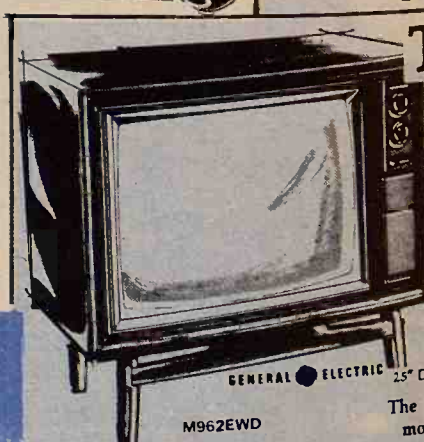

25" Diag. 315 Sq. Inch Viewing
The functional beauty of modern Contemporary design

\$439⁰⁰

SALE PRICE

It's in the way. We want to move 3 of them.

Sedlacek's
Furniture & Appliance
HANOVER, KANSAS

Phone 337-2345

HANOVER, KANSAS

SED LACEK'S FOR BEST BUYS

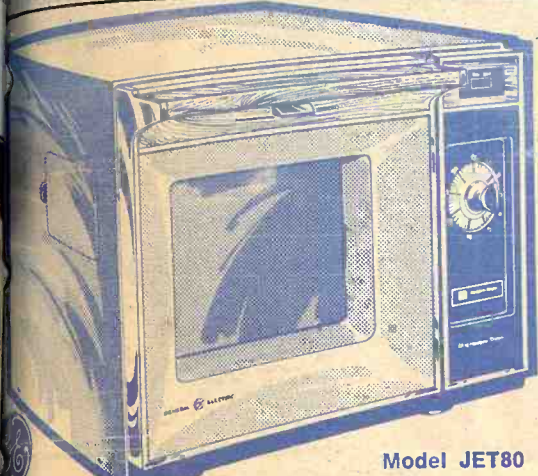

Model JET80

Portable Micro-wave Oven. Incredibly fast cooking. Cooks in a fraction of the time. Thaws frozen foods in minutes. No special wiring, just plug in. Left ovens can be warmed without drying out.

319⁹⁵ W/T



GE COMPACTOR "Kitchen Clean Up"

One Disposable Compactor Bag will hold up to 2 weeks of accumulated trash. No Special installation required.

\$109⁹⁵

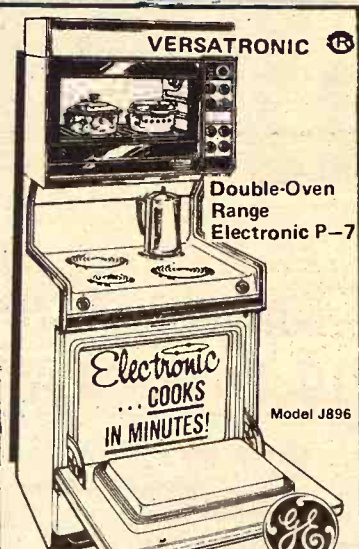

VERSATRONIC Double-Oven Range Electronic P-7 Model J896

Total Clean, Self-cleaning oven system. Cooks Electronically. Conventionally or both at once. \$1295.00 Value

SALE PRICE \$849⁹⁵

Range Model J500X



Sleek, Streamlined Upswept Styling plus GE's Total Clean™ Self-Cleaning Oven System make this one a Real Sales Winner!

- Flood-Lighted Oven with Exterior Light Switch
- Picture Window Oven Door
- Solid State Oven Temperature Control
- Automatic Oven Timer, Clock and Minute Timer
- Two Convenience Outlets — One Timed
- Porcelain Enamel Broiler Pan and Chrome Rack
- Removable Storage Drawer

\$359.95 Value SALE PRICE \$299⁹⁵

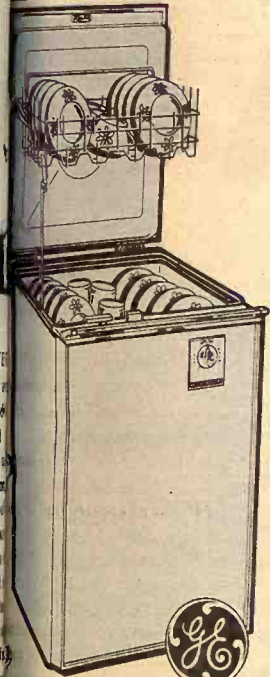

MODEL SM150N

COMPACT PORTABLE DISHWASHER

- Built-in Soft Food Disposer
- 2-Level wash
- Automatic detergent cup
- Removable silver basket
- Unicouple connector
- Tuff Tub interior
- Lift Top Rack

149⁹⁵



Single Door Refrigerator Adjustable Temperature control Full width chiller tray U.L. Approved

\$129⁹⁵



FREEZER LIVING Easy, Economical and Convenient Only 28" wide - stores up to 406 lbs. Built-in lock, 4 solid freezing shelves \$229.95 Value

\$189⁹⁵



CHEST FOOD FREEZER Rust Proof Liner Two Sliding Rack \$169.95 Value

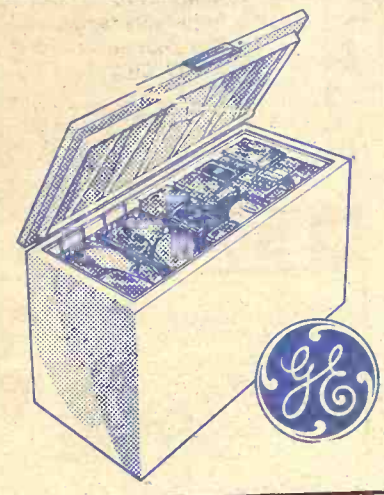

ECONOMY FREEZER Holds up to 517 lbs. Frozen Foods, Adjustable Temperature Control, Exclusive Floating Inner Lid MODEL CB-150B

\$189⁹⁵ W/T



GENERAL ELECTRIC GARBAGE DISPOSAL

Fully Guaranteed MODEL No. FC \$49.95 Value

\$29⁹⁵

ON THE SPOT CREDIT



Model J300

Features Easy to Clean Upswept Cooktop with Hi-Speed Calrod® Surface Units

- Family-size 23" oven
- Removable oven door
- Removable surface unit

\$159⁹⁵



Two appliances in one and only 28" wide!

ZERO DEGREE FREEZER Automatic Defrost Refrigerator 3 Cabinet Shelves 91 lbs.

\$239.95 Value SALE PRICE

\$189⁹⁵



BUILT-IN DISHWASHER

- Sound-Insulated Built-in Dishwasher gives quiet performance.
- Thoro-wash action
- Built-in food disposer
- 2 wash cycles
- Roll out rack
- Dual Detergent Dispenser
- Rinse-glo Rinse Agent injector

\$169⁹⁵ W/T



CARRY-COOL ROOM AIR CONDITIONER Really Portable

SO LIGHT IT HAS ITS OWN HANDLE!

4000 BTU, 115-Volt, 7-Amp. JUST 43-lbs. LIGHT

\$99⁹⁵

- Goes Anywhere — carry it where you want... bedroom, summer home, boat, camper, college dorm...
- Trim (only 10-7/8" deep)
- 115 Volt, 7-Amps Operation
- Instant Cooling
- LEXAN® Outer Case won't rust — ever!

FREE DELIVERY WITHIN 200 MILES

SED LACEK'S

How Many SED LACEK'S Trucks have you seen Today???

HANOVER, KANSAS

FURNITURE and APPLIANCE Sedlacek's

HANOVER, KANSAS

Sale Starts Wedn., May 17

Sale Ends Saturday, 27th

Open Every Night Til 9 pm 10 DAYS ONLY

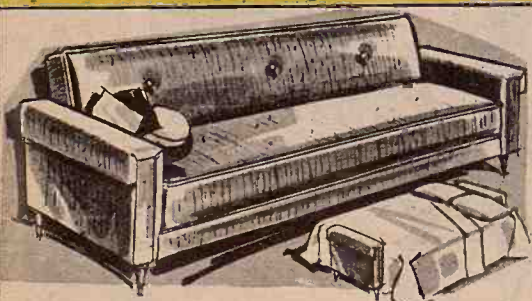

Day & Night Sofa, Almost like having an extra bedroom, coil spring construction, nylon cover \$99.95 Value

\$59.95 Sale Price

Drop Side Crib

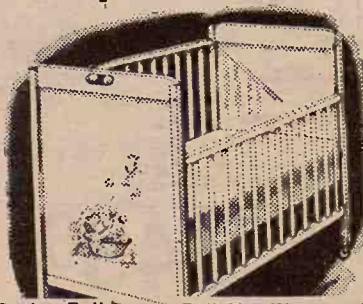

Link Spring Full Size Baby Crib Prices Start at

\$22.95

Full Size Wet-proof Crib Mattress Spring construction

\$5.95 Sale Price

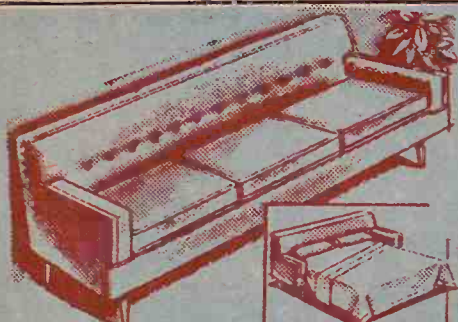

QUEEN SIZE SLEEPER 3 Reversible cushions, Heavy Grade Cover, Strong Spring Const. \$319.95 Value

\$199.95 Sale Price

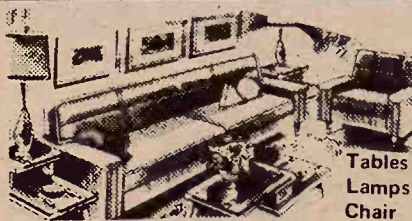

7 pc. STUDIO SUITE Vinyl Covered COMPLETE

\$189.95



ROLL-A-WAY BED COMPLETE Mattress and Steel Bed SALE PRICE

\$29.95

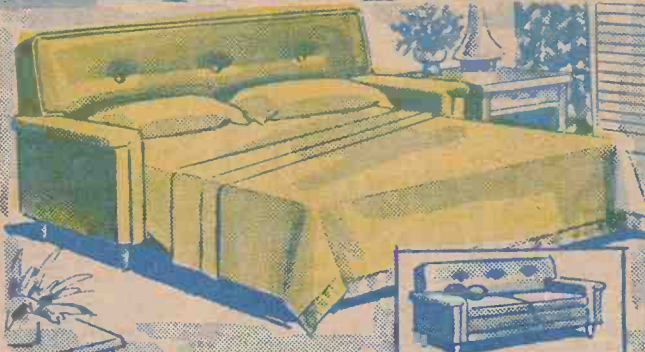

HIDE-A-BED SLEEPER Beautiful Davenport by day, Luxury Bed at Night, Reversible Mattress, Full Size Mattress

\$139.95 SALE PRICE



STUDIO COUCH Vinyl Covered Sofa

\$49.95 SALE PRICE

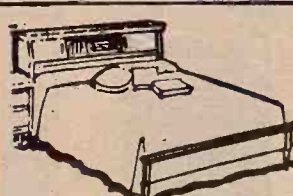

Book Case Bed **29.95**

Panel Beds 3/3 Size **19.95**

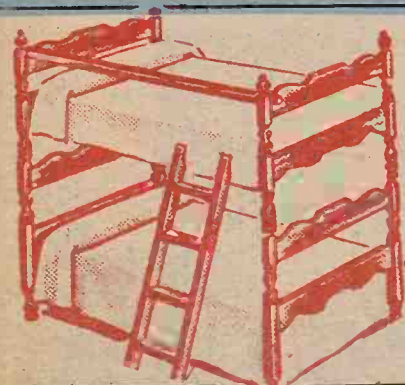

BUNK BED

A large Selection of Styles to Choose from SPECIAL

Ladder Guard Rail 2 Beds 2 Steel Springs

\$44.95 SALE PRICE

Steel Frame Steel Springs Steel Ladders **\$29.95**

OUTSELLS THEM ALL

SLEEP SOUND

ENJOY THE LUXURIOUS COMFORT AND...

SOUND BARGAINS

IN OUR BIG BEDDING

SALE



Smooth Top Hundred of Coils Floral Ticking Mattress

\$34.95

Since about a third of your life is spent sleeping, it's wise to get the most from those precious hours. Good bedding is surely the best investment you can make...and what a chance for savings!

Innerspring

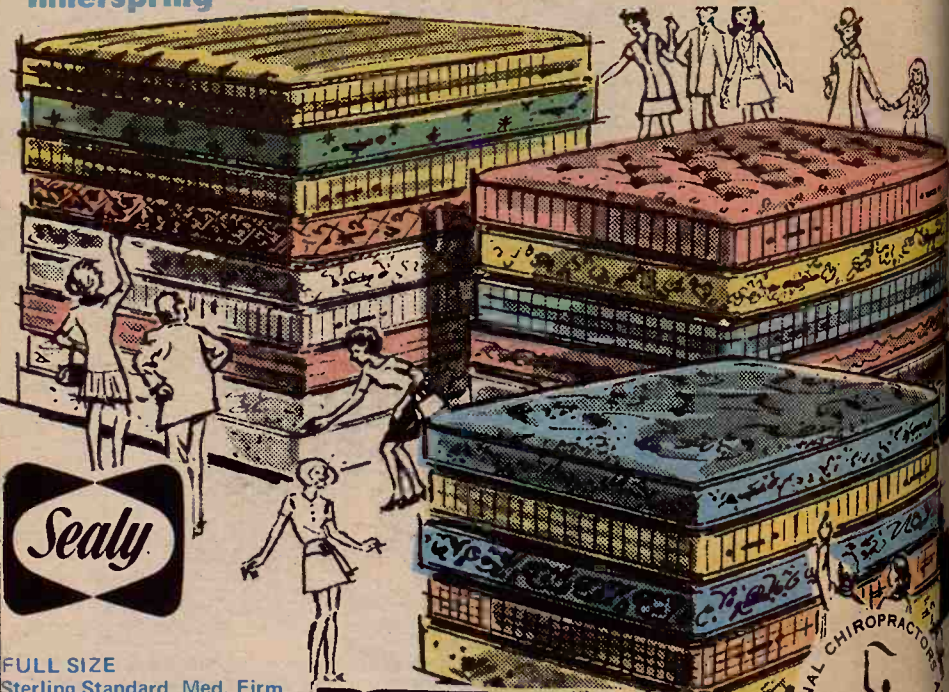

FULL SIZE Sterling Standard, Med. Firm Sleep comfort Button tufted, Striped ticking

\$29.95 SALE PRICE

SEALY Quilt Smooth, Button Free Quilted Smooth Top

\$39.95 SALE PRICE

SEALY Health Guard, Extra Firm Inner Support QUEEN SIZE Luxury Quilt to Foam Damask, 2 Piece Set One Piece

\$79.95

10 Year Quarantee Tex-o-Firm B.F. Goodrich Real Latex Foam 2 pc. Set

\$129.95

SIMMONS

SIMMONS BEAUTY REST Back Care I, Extra Firm, Quilted Floral ticking

\$69.95 Now \$89.95 Value

\$179.95 ESTEE Rest-on-airie foam rubber, Quilted Floral Mattress & Box Spring

\$119.95

KING KOIL DIAMOND JUBILEE 75 Years of Bedding Experience Made Especially for SEDLACEK'S ANNIVERSARY 3 pc. Set EACH PIECE

\$69.95



KING KOIL Spinal-Guard \$79.95 Value Mattress or Foundation

\$59.95

QUEEN SIZE SPINAL-GUARD Set (Mattress & Foundation)

\$189.95



Sealy Mattress & Box Springs, head board & frame Complete Price

\$64.95

SEDLACEK'S of HANOVER

FREE DELIVERY WITHIN 200 MILES - CREDIT AVAILABLE - SINCE 1890 - HANOVER, KANSAS



FEEDING NETWORK

When you have as much invested in the feedlot business as the Penner family, Beatrice, Nebraska, you keep an eye on pollution control laws. Don Penner, Delmar Jurgens, an owner of the Beatrice "77" Livestock Sales, and Paul Penner, Don's father, discuss the Penner's recently built feedlot waste control lagoon. Jurgens, who is familiar with the Beatrice area said he knew of only one other feedlot lagoon. The Penners built this lagoon anticipating the passing of a state feedlot pollution control law. Instead, the bill was sent back for further research.



STILL EATING

The Penners have about 800 feeder cattle in their lots. They can handle up to 1,200 head. That could be why they have the big bins and farm over 1,600 acres.

Feedlot Pollution Control Costs

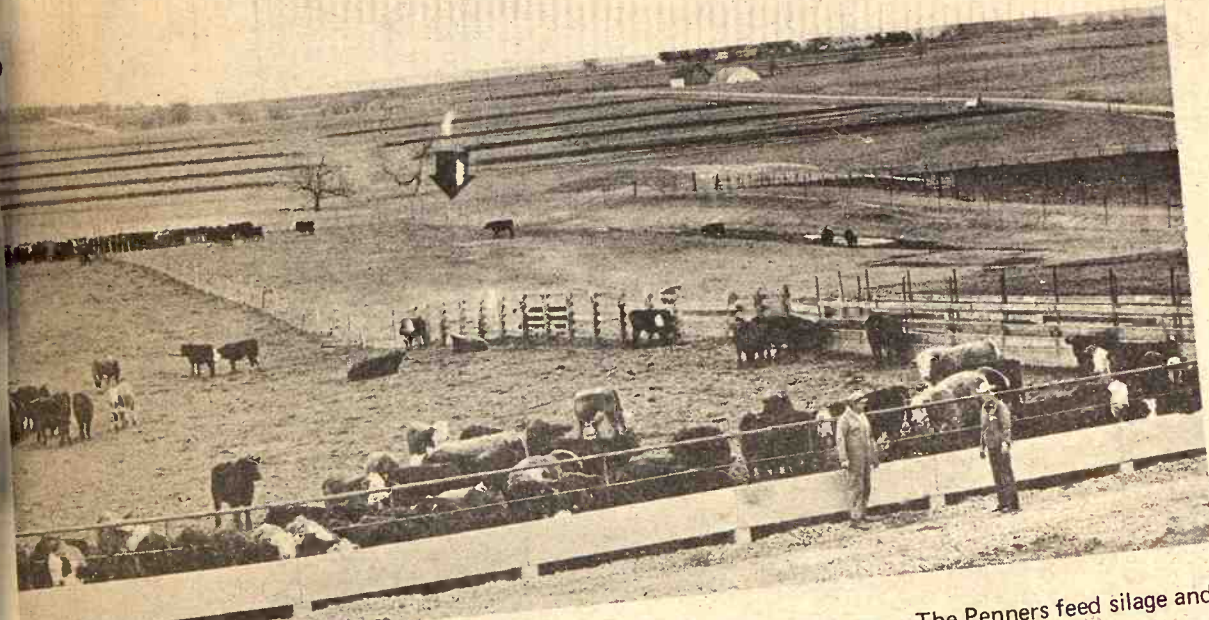

GOOD DRAINAGE

This feedlot drains to a settling area, (check arrow), then feeds into the lagoon. The Penners feed silage and high moisture rolled milo in this concrete bunk.



SETTLING AREA

This concrete structure keeps large pieces of fecal material out of the lagoon. Only the dissolved portion goes into the lagoon. The Penners had over 9,300 yards of dirt moved to construct this lagoon.



AN EXPENSIVE TOILET

It cost \$4,100 to handle the manure created by this operation. This lagoon holds 4 acre feet of water and is about 22 feet deep. When the pit reaches a set level, Don Penner pumps the liquid fertilizer into a tank spreader and heads for the field.

GOOCH'S BEST

MEANS

- Better Quality Products
- More Profit For You
- Full Service Feeding

(ASK THESE CLAY COUNTY KANSAS PEOPLE)



Harold Habluetzel has been using Gooch's for four years. Howard, his brother, has been supplying it. You know a product must be good if your family is satisfied with it.

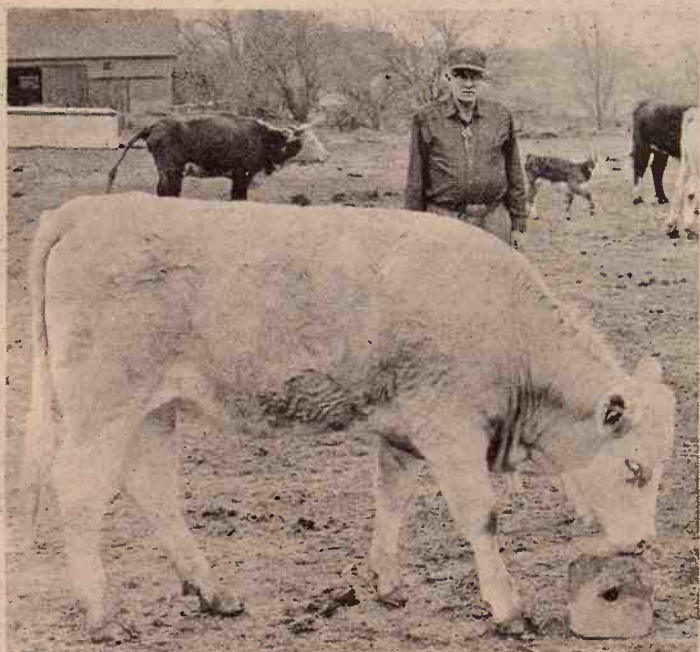

Glenn Dittmar looks over one of the 15 percentage exotic heifers his daughter, Glenda, owns. "Glenda bought her first animal at the Gooch's Red Circle Auction when she was six years old. This heifer tried Gooch's and she liked it.

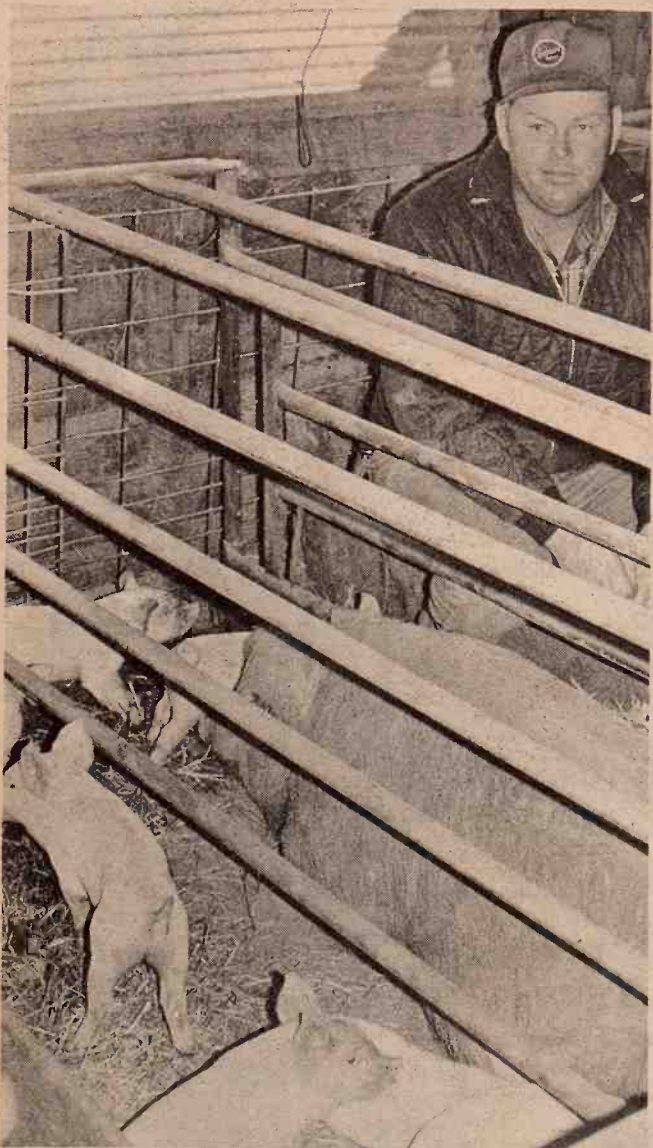

Dallas Iseli has 50 sows and over 500 pigs in his operation. Gooch's medicated feed insures healthier litters and sows. Iseli has used Gooch's feed for 12 years.

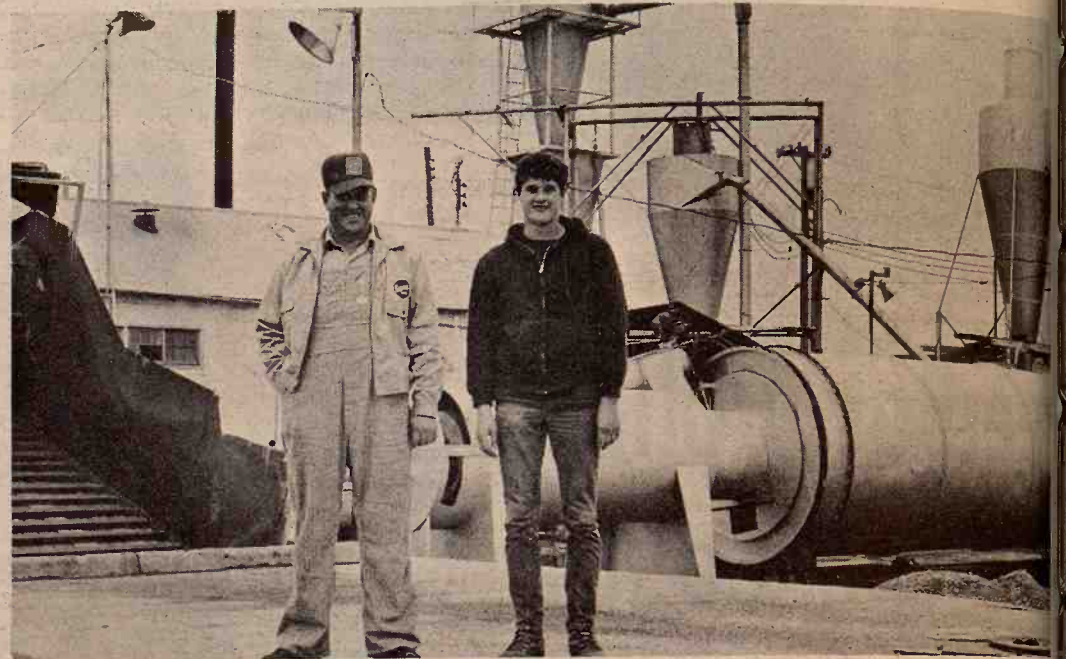

Howard Habluetzel, manager of the Clay Center Alfalfa Dehydrating Plant and Gooch's area distributor, and Dan Spellman, one of Howard's right hand men, will keep the plant open 24 hours a day during the summer months.



Lyle Doberer has been using Gooch's products for more than 11 years and says they have good service. Doberer has his own grinding facilities and can mix a week's ration in 3 hours.

SEE YOUR NEARBY GOOCH DEALER

FOR FULL-SERVICE FEEDING

CLAY CENTER ALFALFA MILL

CLAY CENTER, KANSAS

Phone 913 632-3401

C K PROCESSING CO.

MANHATTAN, KANSAS

Phone 913 776-9269



Dairy Count Drops Another 2%

Dairying for several years has been about as profitable as any part of the farm spectrum, but profits are apparently not close enough to the work and management required to attract more farmers into dairying.

At least the numbers of dairy cows on Kansas farms declined again in the past year. The Livestock Reporting Service made its January 1, 1972, estimate of 192,000 dairy cows that have calved.

That is about 2 percent less than the 196,000 in the final tally of a year ago. A year ago in its preliminary estimate, the Reporting Service reckoned the dairy cow count at 198,000 but revised that guess downward in its later official tally.

The revision from the preliminary estimate was not major, compared with the 10 percent adjustment made a year ago when the Reporting Service called the 1970 count 204,000 after initially estimating 224,000.

There has been a feeling in dairy circles for a couple of years that the

decline in milk cows has slipped about as far as it can go and still meet consumer demand.

The number of milk cows in the state now are considerably less than 20 percent the number in the state at the peak, in 1934. At that time there were 967,000 milk cows in the state. The number has dropped steadily since 1934, although there was a brief increase during World War II, when the count got back to 841,000.

When livestock inventories were first taken in Kansas in 1890, there were 648,000 milk cows.

The decline in dairy cow numbers has averaged more than 5 percent a year since the mid-1940s.

One change in the past year that may indicate that the bottom has been reached is the fact that there were gains in dairy counts in some counties. By the Reporting Service's reckoning, 49 counties showed decreases and 45 counties had so little change that the new tabulation is identical to the official figure of a

year ago. That means that 11 counties actually showed some increase, although none were large.

Dairymen were about low men on the financial totem pole through the early 1960s but in the last four years dairy income has turned around considerably, not so good as some dairymen would hope for but certainly more favorable than was possible in the early and mid 1960s.

For a number of years the decline in the number of dairy cows on Kansas farms was primarily at-



tributed to the small family milking operation. Old Bossy lost her place in the barnyard.

As a symbol of the family farm, the milk cow became less representative and for several years it appeared that the large dairy operation was losing out too.

Four of the top 10 dairy counties in the state showed gains in the past year. The state leader, Nemaha (Sabetha-Seneca) showed a loss of 100 from a year ago but easily was the top-ranking county with an 8300 count.

Marion, Leavenworth, Franklin and Miami counties — all in the top 10 showed increases in the past year.

Sedgwick was the 2nd ranking dairy county and Marion third. Both finished 2-3 last year also.

All of the top 10 dairy counties are adjacent to the Kansas City or Wichita milk markets except Nemaha. Leavenworth was the 4th ranking dairy with a 5500 estimate

and Franklin (Ottawa) was 5th with 5300.

McPherson and Reno were next with 4600. Three near-Kansas City suppliers Miami (Paola), Bourbon (Fort Scott), and Douglas (Lawrence) — rounded out the top 10.

The rest of the top 25 counties were ones which traditionally have had some strong dairy interest, except for Riley (Manhattan) which ranked 21st on a 2900 estimate.

While the number of milk cows drops, the production per cow goes up each year so that the decline in milk production is slight and in some years the productivity gain exceeds the loss in cows producing.

THE TOP 25 DAIRY COUNTIES IN KANSAS

The top 25 ranking counties in Kansas in number of dairy cows as of January 1, 1972, are these:

1. Nemaha.....	8,300
2. Sedgwick.....	7,500
3. Marion.....	6,900
4. Leavenworth.....	5,500
5. Franklin.....	5,300
6. McPherson.....	4,600
7. Reno.....	4,600
8. Miami.....	4,400
9. Bourbon.....	4,300
10. Douglas.....	4,200
11. Marshall.....	4,100
12. Washington.....	4,100
13. Jefferson.....	3,800
14. Labette.....	3,600
15. Brown.....	3,600
16. Allen.....	3,400
17. Anderson.....	3,400
18. Neosho.....	3,300
19. Linn.....	3,200
20. Lyon.....	3,200
21. Harvey.....	2,900
22. Riley.....	2,900
23. Dickinson.....	2,700
24. Jackson.....	2,700
25. Pottawatomie.....	2,700



DAIRY COUNT IN KANSAS

The map shows the number of dairy cows that have calved in each county as of January 1, 1972. The second figure within each county shows the change (+ or -) in each county from a year ago. For example, the state's leading dairy county, Nemaha (third from the east, northern tier of counties), has 8300 head of dairy cattle, 100 less than a year ago.



EXAMPLES OF OUR TURNKEY CAPABILITIES



Hog Farmers — Take note —

These Senek facilities, Wymore, Nebr., built in 1970 by Elliott.

ADDITIONAL SENEK BUILDING NOW ON ORDER



Some Bins at Pre-Season Prices Thanks to our large stock

Complete Erection Available

IF IT'S SPEED YOU WANT

SHIVERS

CIRCU-LATOR

IN A CHIEF

DRYING BIN

85% Financing Of Total Cost Including Concrete Available Thru Your Local ASCS Office.



ELLIOTT CONSTRUCTION CO.

Phone 913 265-3872

MORROWVILLE, KANSAS

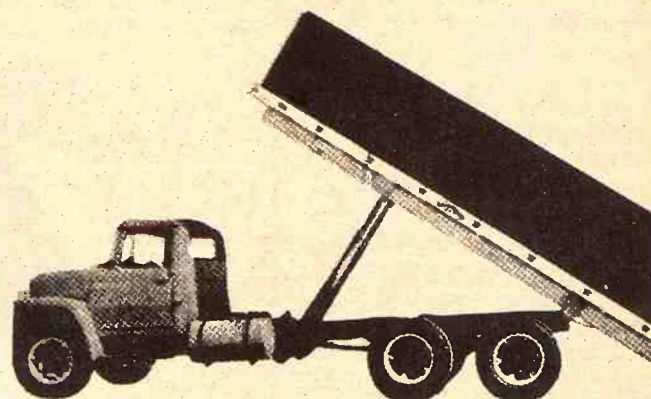

Retail Distributors of
Hoists & Dump Bodies
Tradewind Grain Bodies

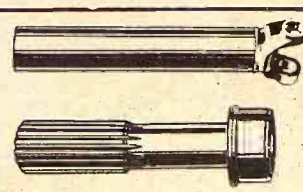

SPICER

Drive Shafting
Tubing & Joints
a specialty.
24 hour delivery on parts not already stocked.

ALEMITE—ANCHOR and GATES
High Pressure Hose Including Power Steering.

GRESEN
Pumps and Valves

MUNCIE

Power Take-Offs
U-Joints & Control Cables

HYDRAULIC
MOTORS & CYLINDERS

We Repair
Hydraulic Jacks

Hydraulic Cup
Leathers, 7/16" to 10"
Chevron Type
Packing

Ginder Hydraulic
and Machine Shop

1218 North 9th

Larry and Jim Usher, Owners
SALINA, KANSAS

913/827-3212



GATEWAY FARM SHOW NEARLY FULL

Available exhibit spaces for the Gateway '72 Farm Show at Kearney, Nebraska, are almost completely filled, according to show spokesmen. All inside exhibit spaces have been reserved, and more than 170 outside spaces are filled. A few outside spaces are still available.

More than \$6 million worth of farm machinery and products for farm and rural living will be on display when the show opens May 19 at the Kearney Municipal Airfield.

increased 35,718 acres in 1971 over 1970.

The change in acreage for different crops is due to a change in the "federal farm program," Earle believes, and not a shift planned in farming operations.

Sedgwick Co. Land Being Developed

Sedgwick County is losing agricultural lands to urban development and additional highways.

During 1971, the county lost a total of 47 farms containing 4,785 agricultural acres. The number of farms in the county was reduced from 1,385 in 1970 to 1,338 in 1971 and acreage totals dropped from 535,628 to 530,840, according to figures released by county assessor, Louis Earle.

Since 1962, the number of Sedgwick County farms has dropped from 1,653 to the present 1,338, a loss of 315 farms during the 10-year period, the office reported. Farm land acreage dropped 8,041 in the same period.

Irrigated acreage in the county, however, increased in 1971 by 1,858 acres to a total of 8,258, Earle said.

The county now has 196,059 acres of winter wheat and 7,394 acres of alfalfa, 89,607 acres of pasture, 59,654 acres in summer fallow and 87,791 in farmsteads and miscellaneous uses.

Planned for the 1972 crop are 1,135 acres of oats, 8,452 acres of corn, 85,613 acres of sorghum, 6,517 acres of soybeans and 6,585 acres of sudan.

Statistics indicate only small amounts of land in use for sweet clover, hay, and lespedeza.

Township assessors cattle including 6,417 milk reported 18,071 apple trees, 51,338 peach trees, 48,548 cattle including 6,417 milk cows, 15,976 hogs and pigs, 10,665 sheep not including 30,417 lambs being fed for market, 193,839 hens and pullets of laying age, 70,773 turkeys and 60 bee colonies.

Crop changes show 27,719 more acres of wheat and 9,709 less acres of barley planted in the fall of 1971 than in the fall of 1970. Summer fallow,

Nader Charges Big Corporations With Tax Dodge

Washington — Ralph Nader says big corporations like U.S. Steel aren't paying their fair share of property taxes.

Sen. Edmund S. Muskie, who agrees with Nader, says many companies threaten departure or mass layoffs in communities which move toward property tax reform.

"The tax revolt is a protest not just against the taxes most

Americans are paying, but against the tax burdens some Americans are evading," Muskie said.

Muskie invited Nader to testify before a Senate government operations subcommittee during the Maine Democrat's first appearance at a congressional hearing since withdrawing as an active candidate in the Democratic presidential primaries.

Nader said U.S. Steel Corporation's plants in Gary, Ind., and South Chicago are underassessed by more than \$250 million, costing schools and other public services tens of millions in revenues.

He accused tax assessors in Chicago of permitting "a lewd

carnival of favoritism to political supporters, race tracks, railroads and especially the banks."

Nader said many coal fields in Appalachia are worth up to \$500 an acre, but are assessed at \$10 or less.

Value Of Meat Up

ST JOSEPH, Mo. — Burglars backed a truck up to a supermarket door and hauled away almost every piece of meat in the store.

Several safes were untouched. "Does that mean," a policeman speculated, "that cold meat now more valuable than cold cash?"



Geared to Finance the Successful Farmer or Stockman with the Growth of His Business

Phone 913/776-7061 - Manhattan, Kansas 66502

Long - McArthur Ford Crossroads for 1972 Trucks



CROSS-TOWN OR CROSS-COUNTRY

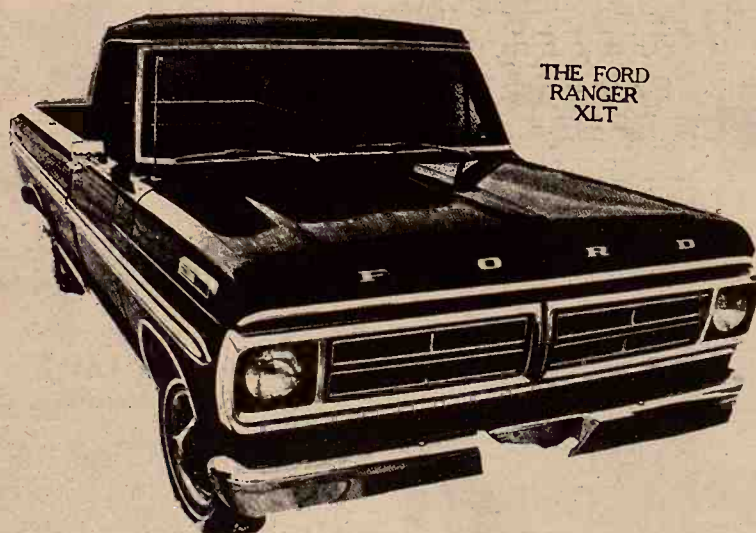

THE FORD RANGER XLT

...We have a Truck to Fit Your Needs!

LONG-McARTHUR, INC. FORD

913 823-2237

340 N. Santa Fe

SALINA, KANSAS

You can do things you've never done before with MOBILE POWER



Here's emergency power whenever it's needed from any car, construction equipment, grader, pickup, tractor, mobilhome, or camper with an alternator. Installs in 10 minutes with screwdriver and pliers.

MOBILE POWER gives you power for charging any voltage batteries (in a matter of minutes); or 110 volts to operate the largest of electric drills, impact wrenches, portable saws, light bulbs up to 3,000 watts, electric heaters, arc welding on plate steel up to 1/4", and countless other personal, agricultural, recreational and industrial uses. Compact (43 1/2 x 23 1/2 x 23 1/2") and weighs less than 1 1/2 lbs.

MOBILE POWER is sold on a 30-day satisfaction or money back, no questions asked guarantee, for only \$24.95 F.O.B.

LYNN-COL ENGINEERING CO.
Box 1062-D Joplin, Mo. 64801
DEALER INQUIRIES INVITED

Eisenhower Silver Dollar Sales Value Near \$600 Million

The U.S. Treasury stands to make \$600 million in profits by selling collectors versions of Eisenhower silver dollars at \$30 to \$40 each.

Secretary John B. Connally, of the Treasury, brought up the subject at a session of the Senate Appropriations Committee and said: "The profit we're making on sales of the Eisenhower dollars is just un-justifiable, that's the truth."

Connally didn't have the exact figures on the profits but the U.S. Mint did.

A spokesman said the Treasury profit last year on sales of \$10 "proof" dollars and \$3 uncirculated dollars was exactly \$40,411,669.14 with the profit for both types of coins averaging \$3.89. Multiplied by the

\$150 million — each containing 40 per cent silver — that the Mint is authorized by Congress to make and sell, the total potential profit is \$597.5 million. And a Mint spokesman said the profit margin probably will rise as initial production costs go down.

"We're selling all of them we can make," the spokesman said. "We're limited only by our production capacity. As a matter of fact, our profits should be more than \$3.89 on each coin. I figure that profit margin will either stand firm or go up. It won't go down."

Last year the Mint sold 110,400,980 of the special coins bearing the likeness of the late President. Collectors paid \$58.2 million for them. Total costs, including manufacturing application blanks, transportation and special boxes, were only \$17.8 million, or an average \$1.71 for each coin sold.

The profit from the 3,858,626 proof coins sold at \$10 each and the 6,542,354 uncirculated coins sold at

\$3 each went into the Treasury's general fund. In addition the Mint shipped 196 million of the ordinary cupra-nickel Eisenhower dollars to the banks. The cost of the metal in each of those one-dollar coins is just six cents.

As for the collectors versions, "unconscionable" profits or not, the Mint spokesman said he doubted if the price would go down.

"That's because the people who bought their coins at \$10 and \$13 last year probably wouldn't like it if other people start getting them cheaper, wouldn't you think?" he said.

Irrigated Sorghum Acres Decline

Only 18 percent of the record 1971 Kansas sorghum grain crop was produced on irrigated acres, reports the Kansas Dept. of Agriculture. By comparison, 22 percent of the

previous record crop in 1969 was grown under irrigation.

Production from irrigated fields totaled 43,176,000 bu., with an average yield of 86.5 per acre. The yield on non-irrigated acres averaged 49.8 bu. to the acre, as the total production topped 190 million bu.

Grass & Grain

17

May 16, 1972

TICKLE BOX®

by Ted Trogdon



"Yes, ma'am, we'll accept cash if you have proper identification."

Big Ben. It's an expensive boot except for the price.

Slip into Big Ben and you're into a good thing. Great looks and big value.

Tough new no-care natural waxhide retain cowhide leather has been crafted into a rugged new brigade strap boot that stands 14" tall. Forget about polishing. The more you wear 'em the better they look!

Big Ben . . . the boot you've been waiting for.

acme

FROM ACME (A)
WORLD'S LARGEST BOOTMAKER.

\$16.99
TO
\$32.00

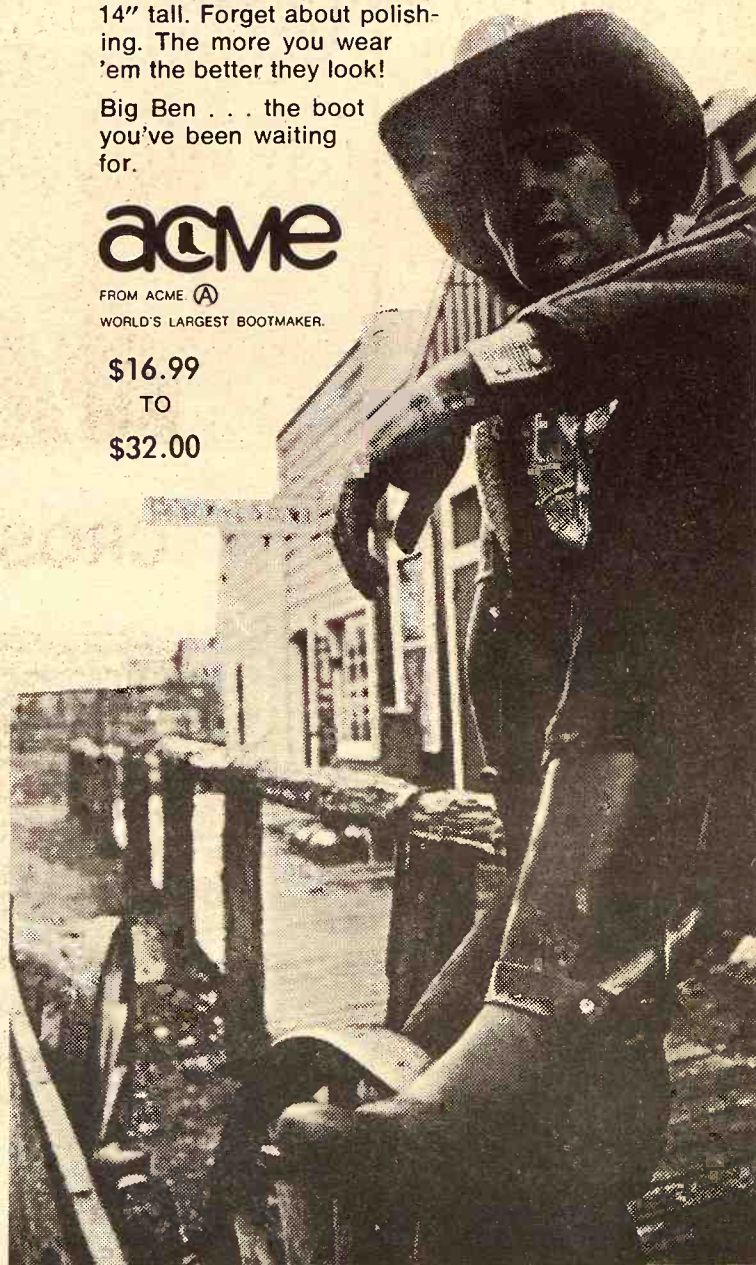

312 Poyntz

Downtown
Manhattan

WAYNE FEEDS

How About Roping
All Your Feed Needs
with the Complete
Wayne Program

CATTLE ● HOGS

Dry Lot ● Cow Herd

Dairy

Supplement & Complete Feed

BAGGED OR BULK FEED
TO FIT YOUR PROGRAM

REMEMBER — Your WAYNE Animal
Health Program for Added
Production. Come in or —
CALL YOUR NEARBY WAYNE DEALER

Allied Mills ● Junction City

Phone 913 238-3146

Continental Grain

HOME — MORROWVILLE — AMES

— AND ASSOCIATED DEALERS —

Narka Elevator Narka
Gary Stichternath Marysville
Burns Co-op Burns
Stockman Supply Belleville
Hiatt Grain & Feed Munden
Dean Kurtz Alton
Midway Farms Deshler, Nebr.



CO-OP FEEDS

We Have The
Correct Feed For
Your Farm Program

From Conception To Market

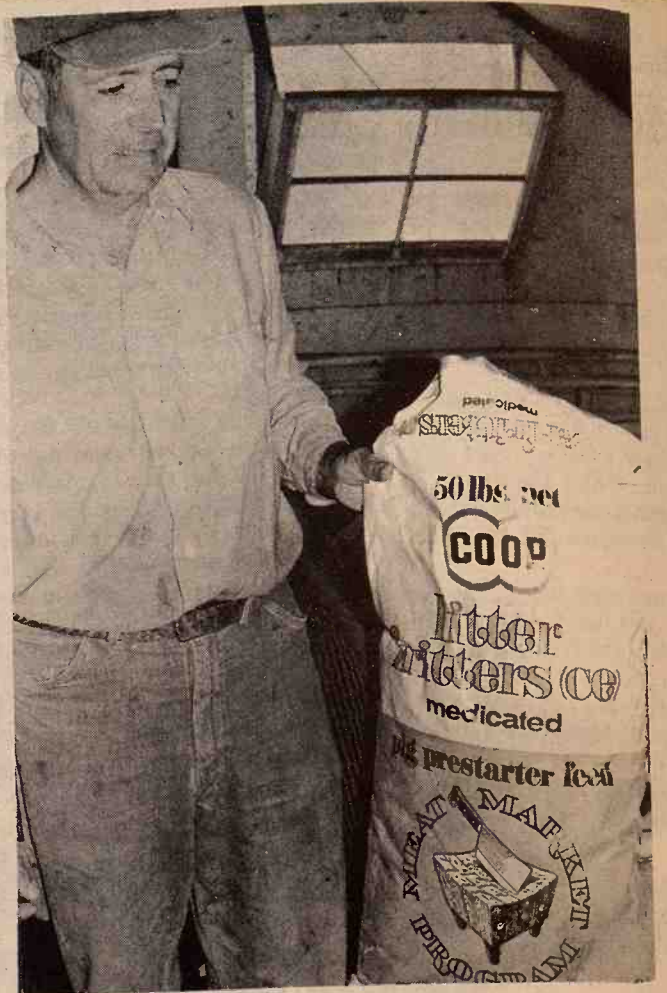

LITTER FRITTERS

Wayne Schooley has 30 sows and his litter average has been close to 10. One sow had 17 pigs and that means extra supplement in their diet to keep them growing. Schooley uses litter Fritters.

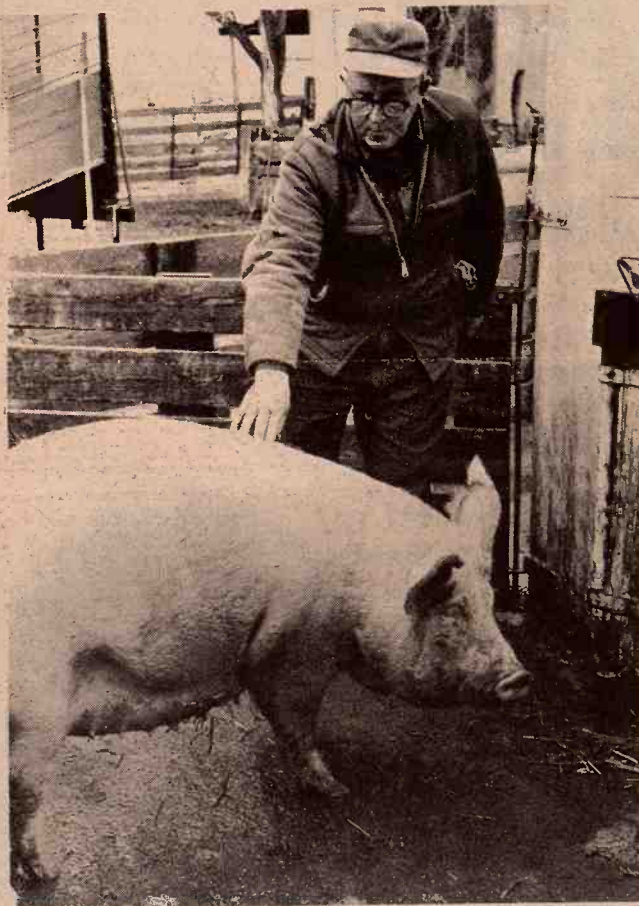

QUALITY PORK PROGRAM

Lawrence Dodd and several other hog producers working on a quality pork program with the Clay Center Co-op. To make this program work, the producer must meet stiff growth tests and CO-OP feeds make it possible.



THE OTHER HALF

This purebred Duroc boar is a key to the quality pork program. Lester Luthi has 52 sows and a good boar will make a difference. CO-OP helps the farmers in the quality pork program find their boars.

REX LANG: FIELDMAN

Co-op feeds are important in any feeding operation but the people behind the feed make the difference. Knowing how, when and where to use co-op feeds is just as important as the quality of the feed. Rex Lang, the Clay Center Co-op fieldman supplies the information. Don Bechard and his brother, Norman (not pictured), have about 200 hogs in this recently built finishing complex.



Our Members
Keep Up With
The Quality Co-op
Feeding Programs!

The Farmers Union Cooperative Assn.



Headquarters CLAY CENTER, KANSAS

BRANCHES IN MILTONVALE • BALA • LEONARDVILLE



1972 V
Predict
The Agricultu
a 1972 win
64,000 bush
from the 1971
less than an
last Decemb
Officials said fu
program cu
along w
damage
in the red
The departm
said the fo
field conditio
wheat is p
harvested th
FARM
INTERES
Now is a g
OPEN
604 H
Clay C
Feder
SE
CLAY
Ne
Grinds Ha
Cut
H

1972 Wheat Crop Prediction Drops

The Agriculture Department forecast a 1972 winter wheat crop of 1.49 billion bushels, down one per cent from the 1971 output and 11 per cent less than an initial estimate made last December.

Officials said further government farm program curbs announced in January along with drought and freeze damage were important factors in the reduced estimate.

The department's Crop Reporting Board said the forecast was based on field conditions as of May 1.

Winter wheat is planted in the fall and harvested the following summer.

In December the department estimated the winter wheat crop at 1.29 billion bushels.

The report said only 82.4 per cent of the winter wheat acreage planted last fall would be harvested this year, the lowest percentage since 1963.

There was no production estimate for durum and other spring planted wheat, but an earlier projection based on acres planted and recent yield trends put 1972 production at 374 million bushels.

Thus, including both winter and spring types, this year's wheat crop could total more than 1.5 billion bushels, still a large crop. The record was 1.64 billion bushels last year.

The report said farmers have 34,823,000 acres of winter wheat for harvest this year, compared with 33,049,000 in 1971 which represented 89.4 per cent of last year's planted acres.

Despite the reduced harvest estimate, the crop still spells trouble for Nixon Administration farm policies, currently aimed at curbing production of wheat and livestock feed grains.

Farmers recently have been producing much more wheat than is needed for domestic and export markets. The huge crop last year, for example, was about 240 million bushels more than can be used.

As a result, the carryover or surplus of wheat on July 1 is expected to be 971 million bushels,

including reserves from earlier crops. That is the largest surplus in a decade.

The indicated production of winter wheat and average yields in 1972 by major producing states included:

Missouri 37,050,000 bushels and 39 bushels per acre; South Dakota 23,265,000 and 33.

Nebraska 89,530,000 and 35; Kansas 288,000 and 32; and Oklahoma 74,360,000 and 20.

Kansas Beef Shipped From Wide Area

Cattle from more than 15 other states and Canada were shipped into Kansas in 1970 to be fed for market, the Kansas Crop and Livestock Reporting Service said in a statistical survey of the state's livestock feeding activities.

The survey showed of 2,134,000 head of cattle shipped into the state in 1970, nearly 632,000, or 30 per cent, originated in Oklahoma. Texas was next, with 20 per cent, followed by Missouri (11 per cent), Colorado (8 per cent), Mississippi and Alabama (5 per cent each), Arkansas and New Mexico (4 per cent each), Tennessee (3 per cent), Nebraska (2 per cent) and Louisiana (1 per cent).

Grass & Grain
May 16, 1972

19

Another 7 per cent came from other states and Canada.

"Most people don't realize the number of states that ship cattle into Kansas," explained J. E. Pallesen, state statistician.

Also shipped into the state in 1970 were 156,000 hogs and pigs from Missouri, Tennessee, Arkansas, Illinois, Nebraska, Oklahoma, Minnesota, Iowa, Wisconsin, Colorado and "other states," in that order, and an identical number of sheep and lambs.

The mutton came from Texas, New Mexico, Missouri, Colorado, Oklahoma, Wyoming, Arizona, Nebraska and "other states."

The statistical summary showed a continued decline in grass-fed cattle marketed, and a continued increase in grain-fed cattle. In 1970, the latter totaled 1,968,000 head — up 11 per cent from 1969 and a record high. Grass-fed cattle fell 15 per cent.

Shipments of cattle and calves into Kansas increased 8 per cent in 1970 over 1969, though incoming hog shipments declined slightly.

Nearly a third of the cattle and calves flowing into the state were destined for the southwest part of the state, where 695,000 head were received in 1970. The west central district received 295,000 head, followed by the southeast and east central.

Hog imports were largest to the south central district, with 44,000 head, followed by the southeast, with 37,000 head. Out-of-state sheep and lambs were brought mainly into the south central and southwest sections, with 56,000 and 36,000 head, respectively.

In 1970 Finney County again had the largest number of grain-fed cattle marketed, with an estimated total of 119,000 head. Barton County was next, with 110,000 head, followed closely by Ford County at 106,000. Another eight counties marketed more than 50,000 grain-fed cattle each during 1970.

There were an estimated 9,000 farms and commercial lots in Kansas producing grain-fed cattle for market in 1970.

Two Concordia FFA Members Win Foundation Award

Two members of the Concordia Future Farmer of America Chapter are State Foundation Award Winners this year, according to Harold Shoaf, Topeka, executive secretary of the Kansas Association of FFA.

They are Don Garlow, son of Mr. and Mrs. Dan Garlow, who is the state winner in crop production, and Terry LeDuc, son of Mr. and Mrs. Donald Dean LeDuc, the state winner in the category, "placement in agricultural production."

Each youth will receive state FFA Foundation cash prizes of \$100. Their awards will be presented as a highlight of the 44th state FFA convention to be held at Kansas State University, Manhattan, May 30-June 1.

FARM & RANCH LOANS

INTEREST RATES are down, and NEEDS are UP.
Now is a good time to see your FLBA manager.

OPEN MONDAY THROUGH FRIDAY 8-5 (Closed 12-1)
604 Humboldt — 913/776-6931 Home 913/776-8439
Clay Center — 1:00-3:00 p.m. Tuesday — KM Security Bldg.

Federal Land Bank Association
OF MANHATTAN, KANSAS

SERVING
CLAY GEARY POTTAWATOMIE RILEY COUNTIES



R. Stanley Parsons
Manager

New Concept In Feeding At Farmers Union

—New Mill—

Grinds Hay — Mixes Feed — Adds Molasses
All For Faster Service

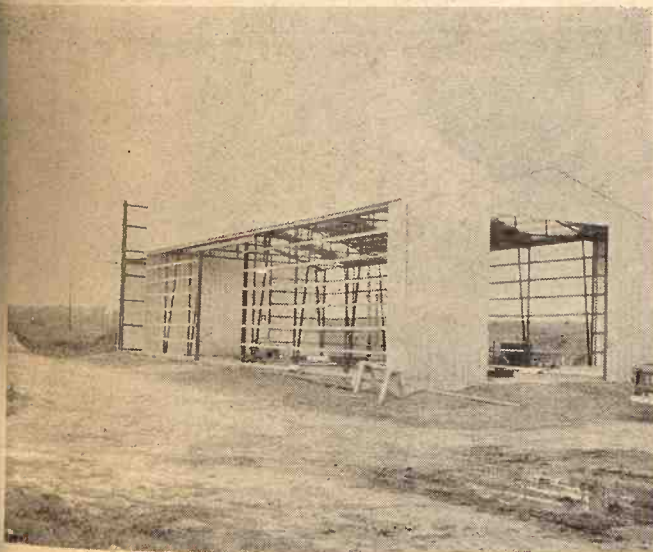

—New Truck—

Handles Bulky Feeds
For Faster Delivery Service



—New Feeds—

Cuts Feed Costs — Use Your
Hay, Cattle Like It Better

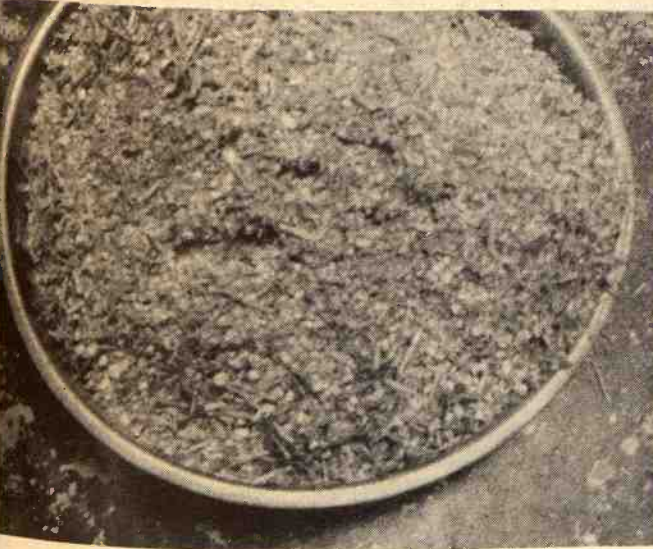

—Self Feeders—

Rent Free When We
Process And Deliver Feed

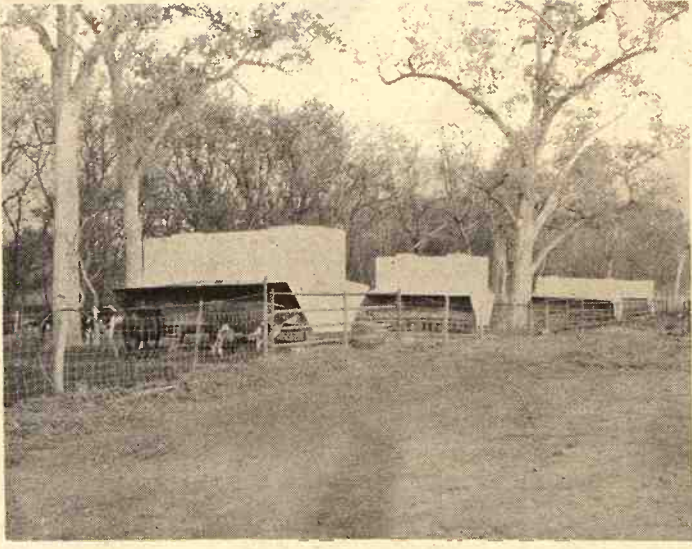

All These Add Up To The Biggest
Service In The History Of The Farmers Union Feed Mill

ST. MARYS, KANSAS



Farmers Union Co-op



FLETCHER THE 4-H'ER



"LOOK UPON IT AS THE LADDER OF SUCCESS. GO UP IT, FINISH THE PAINTING AND YOU'LL BE SUCCESSFUL IN GETTING YOUR ALLOWANCE?"

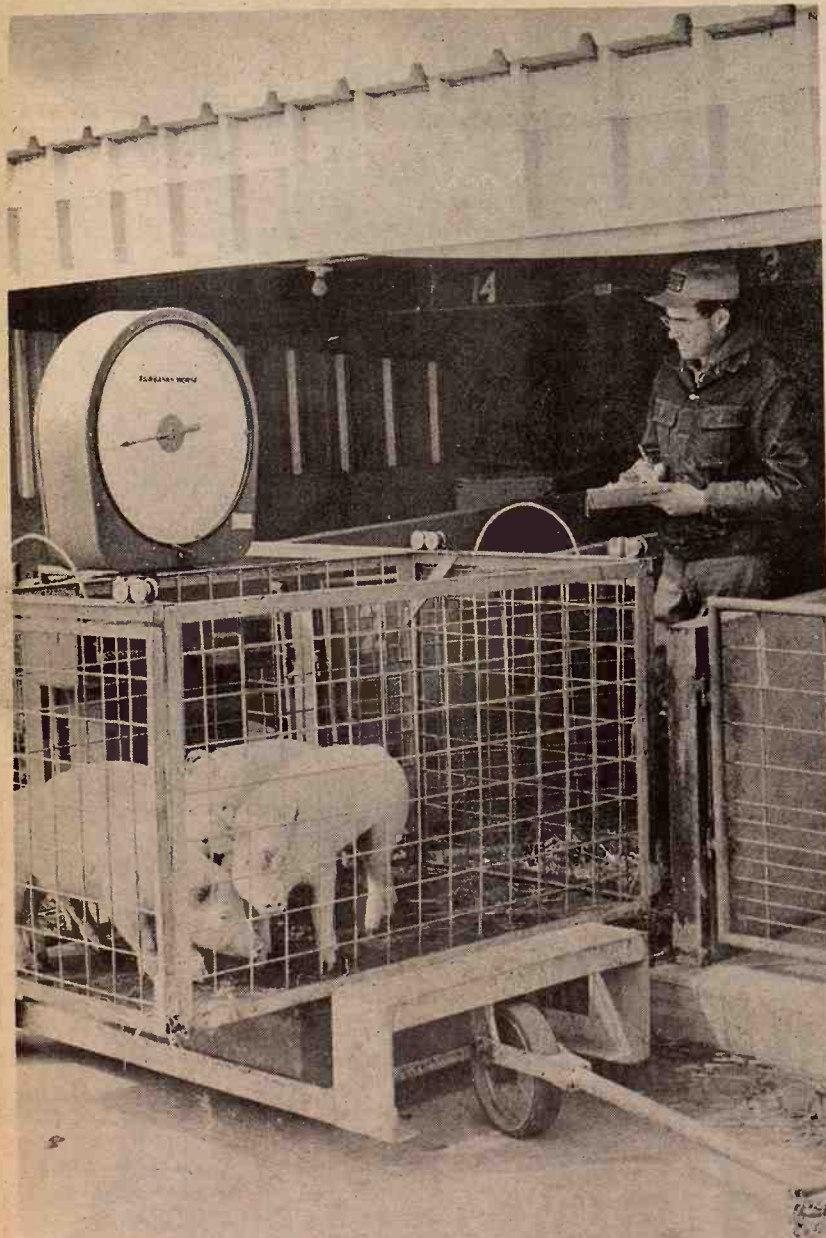

SENEK HOG TEST STATION

SENEK is a self-supporting operation that growth tests hogs for producers. It then holds a sale with statistics on growth open to the buyers. The people putting hogs in SENEK have to pay the costs but if their hogs pass the growth tests they pocket the profit of the sale. Delmar Gerdes, manager, keeps exact records of weights. Full capacity is 240 head and the next sale will be July 28.

Your Speedometer Is Probably Wrong

By Donald Kauffman
Safety Sergeant
Kansas Highway Patrol

Recently a camper was surprised to be notified by a friend that his speedometer was incorrect. This frequently occurs when two or more units are traveling together.

Most speedometers are incorrect. In fact, it is nearly impossible to have an absolutely correct speedometer due to the change of tire size caused by wear.

Since we cannot depend upon speedometers to tell the correct speed, it is the duty of every driver to know the amount of adjustment required to obtain the correct vehicle speed from the speedometer reading. This is done by a very simple method of comparing the correct vehicle speed with the speedometer speed.

You have seen the small white "airplanes" painted on the Kansas highways. These airplanes are a measured mile apart. By maintaining a constant speed between two airplane shaped markers and clocking the time required to travel between the markers, you can compute the actual speed your vehicle is traveling.

Compare with the actual speed with your speedometer speed, and you know the amount to add or subtract for the correct speedometer reading.

Say you travel at a speedometer reading of 60 miles per hour between two markers. The time you travel is 58 seconds. By dividing 58 seconds into 3,600 seconds, you would be traveling 62 miles per hour. So your

speedometer is 2 miles per hour slow.

If you traveled the measured mile at 52 seconds your speed would be 69.2 m.p.h. and your speedometer would be 9.2 miles slow.

The number to remember is 3,600, the number of seconds in an hour.

If you travel the measured mile at a speedometer reading of 50 miles an hour and your time is 66 seconds, you would divide 66 seconds into 3,600 seconds, which would give your actual speed to be 54.5 m.p.h. Your speedometer would be 4.5 slow.

Of course, the best way to beat radar, stop-watch, aircraft, vascar, or any of the speed timing methods is to stay about five miles per hour under the speed limit. This gives

your passengers a comfortable, friendly ride, and permits the troopers to do less work. We like it that way.

May, Beef Month Reveals Cattle Industry Statistics

The beef industry is the first billion dollar Kansas industry, ranking first among all Kansas industries. Meat packing ranks second among Kansas industries. Kansas ranks fourth in total cattle number — 6,757,000.

Kansas beef cow numbers were up three percent over last year on January 1, 1972.

Kansas ranks fifth in beef cow

numbers — 1,919,000.

Fed cattle production in Kansas has increased 197 percent since 1965.

Kansas now feeds 10 percent of all U.S. fattened cattle and ranks fourth as a feeding state.

Kansas has a one time commercial feedlot capacity for 1.2 million cattle, or a potential for three million per year.

Total beef cattle slaughtered in Kansas during 1971 numbered 2,341,000 head, up 16 percent from 1970.

Sixty-two cents of each meat dollar is spent for beef.

Beef cattle are the number one source of income on Kansas farms and ranches.

The National Live Stock and Meat Board, located in Chicago and famous for its work with meats, was first conceived by members of the Kansas Livestock Association in

1919.

The total production of red meat in Kansas for the 12 months of 1971 was 1.8 billion pounds, up 15 percent from 1970 and a record high.

Kansas ranks fifth among all states in beef cattle slaughtered.

Cattle on feed in the state on April 1 included 1,050,000 in Kansas feedlots. This included 803,000 in feedlots with a 1,000 head or more capacity. Smaller farm operations had 247,000 on feed. This is 35 percent more than a year ago on April 1.

Packing of red meat is a 771 million dollar Kansas industry annually. More than seven thousand people are employed. The volume of Kansas meat packing has increased some 20 percent the past ten years.

Each year Kansas stockmen spend 181 million dollars for commercial livestock and poultry feed.

ARE YOU PINCHED FOR TIME?

When it rains and the weeds and grasses grow and the fields are wet, time can be critical. Late plantings can cost you bushels and \$ \$ \$.

Many farmers are finding Skelgro Liquid Fertilizers combined with herbicides can save those bushels and \$ \$ \$.

Just contact any of the Skelgro managers listed below. Find out how Skelgro + Herbicides, applied in one fast, easy application can be profitable for you.



THE MODERN WAY

TO LARGER PROFITS

WAMEGO SKELGAS SERVICE
Ken Noll, Mgr.
5th & Elm 456-7565

ABILENE SKELGAS SERVICE
Gene Cole, Mgr.
207 N. Broadway CO3-1440

TRI-COUNTY SKELGAS SERVICE
Cliff Coleman, Mgr.
608 So. 5th, Manhattan PR6-4726

TOPEKA SKELGAS SERVICE
Gene Sears, Mgr.
E. Hwy. 24 & Meriden Rd. FL4-7758

HERINGTON SKELGAS SERVICE
Glenn Wendt, Mgr.
612 So. 5th 258-2416

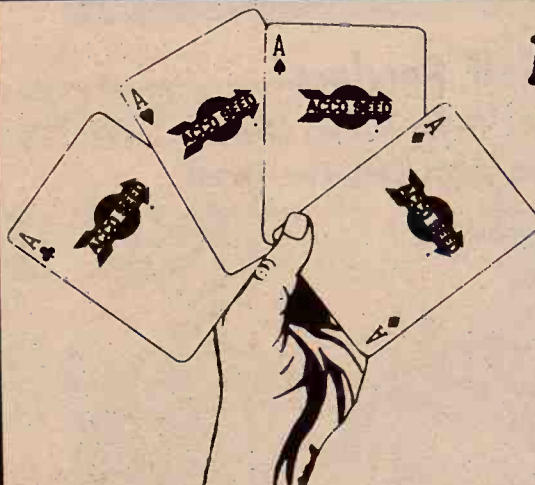

Plant A Winner

ACCO SEED

Hybrid Seed Corn
and
Hybrid Sorghum

GOOD SUPPLIES
OF
MODERN HYBRIDS
AVAILABLE

SEE OR CALL
ONE OF YOUR
FOLLOWING
ACCO SEED
DEALERS

CARL AFFOLTER, Morganville 913-WA6-4441
EMERSON M. BAILEY, Silver Lake 913-582-4286
STEVEN AND KENNETH BENNETT, Soldier 913-924-2546
HARLAN BERNDT, Glasco, Kansas 913-568-2357
DUANE BIEHLER, Herington 913-466-2237
R. A. BLAKER, Lawrence
ALLEN H. BLUM, Wakarusa 913-UN2-1801
WALTER BRATTON, Osawatomie 913-755-2420
MARION BRENNER, Randolph 913-944-2205
HOWARD H. CONSTABLE, Delphos 913-523-4404
TED CRADY, Eudora, Ph. Vinland 2302
FRANK DAVIS, SR., Olpe 316-475-3463
BILL DEAM, Manhattan 913-539-1085
DON DOBERER, Clay Center 913-926-3621
CLAUDE DOMANN, Winchester 913-774-2730
ERNEST DZIADURA, Spring Hill 913-884-7603
LYNN FAIRBANKS, Onaga 913-889-4688
CONRAD FLINN, DeSoto 913-G11-1354
JOHN GANTENBEIN, Abilene 913-598-2359
ELDON GIDEON, Topeka 913-598-2359
HOWARD HANSON, Harveyville 913-775-6171

JOHN AND MONTE HICKS, Burlingame 913-654-3387
WILLIE HILLAN, Aurora 913-464-3444
JOHN HOLLEN, Leonardville 913-293-5518
NEIL HOLLOWAY, Kincaid 316-439-5525
KENNETH HOPKINS, Pampa, Ks. 913-242-6496
HUTCHINSON GR & LUMBR, Rantoul 913-878-2100
GARRY JOHNSON, Salina 913-823-8271
WALLACE JOHNSON, Leonardville 913-293-5378
ANDREW JOHNSTON, Concordia
PAUL M. JONES, LeRoy 316-964-2371
MYRON KROHN, Blaine 913-EX6-2860
GARY LYDDAN, Harveyville 913-589-2437
MARKLEY BROS., Mound City 913-795-2255
EUGENE MASSEY, LaCygne 913-757-2357
DARREL MAY, Denison 913-935-2466
E. F. McPHERSON, Olathe 913-686-3435
HARRY MICHEALS, Lyndon 913-528-2205
GEORGE MILLER, Wellsville 913-883-8631

MILTON NAGELY, Abilene 913-479-5533
DARAL NELSON, Smolan
D. J. NEWELL, Valley Falls 913-945-3489
VINCENT O'KEIFE, Bucyrus 913-TW7-2788
ROBERT PHILLIPS, Admire
JOHN POVENMIRE, Gridley 316-836-2495
ELVIN PRACHT, Council Grove 913-CH3-3462
EDWARD RAMSEY, Concordia 913-CH3-3861
CALVIN SCHAFER, Perry 913-597-3861
CHARLES O. SERGEANT, Lebo 316-256-3142
DELBERT SMITH, Neosho Falls 316-963-2351
DARREL SMOOTS, McLouth 913-796-4633
QUENTON L. SWENSON, Salina 913-823-8373
CLINTON TATE, Miltonvale 913-427-5473
ED THEEL, JR., Alma 913-636-8187
LESLIE THOMPSON, Osage City 913-528-1193
ART TIMM, Woodbine 913-257-3495
GEORGE TURNER, Hartford 316-342-1494
JERALD WOLF, Manchester 913-388-2261

Paper Back
Books
Largest Stock
In Town

25c - 35c
50c - 75c



University
Book Store

623 N. Manhattan Manhattan

ROE BORS DORF

DISTRICT SALES MANAGER

PHONE 913/272-3672

TOPEKA, KANSAS

production of red meat
12 months of 1971
pounds, up 15 per
a record high
cattle slaughtered
ed in the state on
1,050,000 in Kansas
s included 803,000
a 1,000 head or more
smaller farm operations
feed. This is 33 per
a year ago on April
red meat is a
ar Kansas indi
e than seven thousand
employed. The volume
packing has increased
nt the past ten years
Kansas stock
ion dollars for con
ock and poultry fees

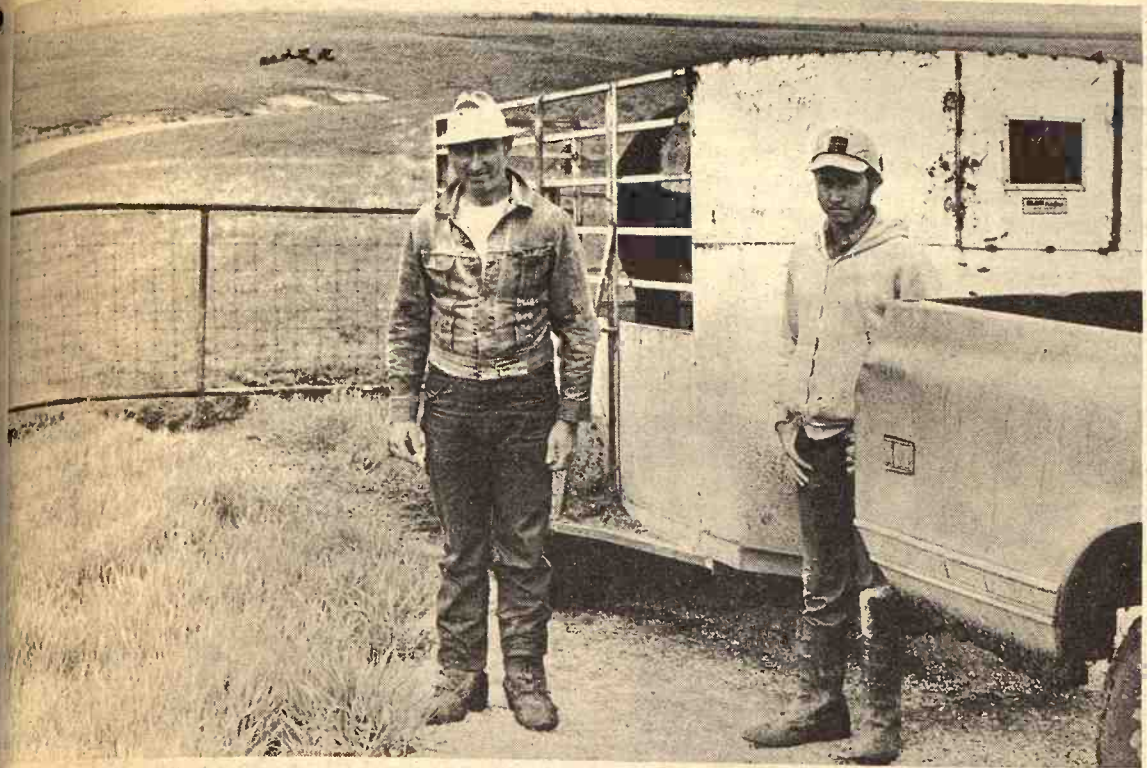

NONE MISSING

Roland Glessner, Alta Vista, and his nephew, Don Glessner, just finished separating 54 head of stock from his neighbors herd. "Somebody left a gate open," Glessner said. Roland owns 250 stock cows and grazes them on about 4,000 acres. "I haven't had any problem with rustling yet," he said.

Grass & Grain 21 May 16, 1972

compared with 193.8 million in 1969-70.

Although the 1971-72 output will not be announced until next August, production is expected to rise again by about 7 per cent, based on growers' intentions at the start of the season.

Pennsylvania produces about 62 per cent of the U.S. mushroom crop. Other states with commercial production include New York, New Jersey, Delaware, Maryland, Ohio, Illinois, Indiana, California and Michigan.

DISASTER HANDBOOK FOR COUNTY AGENTS

Extension agricultural agents in the U.S. are being called on to play an important role in helping rural citizens make preparations for protecting their lives and property in event of a nuclear attack or natural disaster.

To assist them, Kansas State University, through its Cooperative Extension Service, has developed a "Disaster Handbook for Extension Agents" for distribution to approximately 3,200 agricultural agents throughout the United States.

2-TON TRUCKS

50 AND 60 SERIES

Immediate Delivery

Don't buy a new truck until you see Melvin Buxman or one of the other salesmen at



239 N. Santa Fe SALINA, KS. Phone 913/825-5431
Call Day 913 825-5431 Night 913 823-3345

Mushrooms Boom, US Production Up

Mushroom production is continuing to set records but still is not able to keep pace with American waste for the vegetables.

Consequently, imports of canned mushrooms, mostly from Taiwan,

are also thriving. Last year, says the Agriculture Department, about 30.8 million pounds were imported, up one-fourth from 1970. In January and February, officials said, the imports were up 10 per cent from a

year earlier.

Production by U.S. growers, a highly skilled and specialized business, was a record 206.8 million pounds during the 1970-71 season,



hurry hogs to market with PURINA® HOG SUPPLEMENT

They say time doesn't mean much to a hog—and maybe that's right. But time and labor and feed cost mean something to the man that owns 'em. It makes good sense to feed a ration that helps you get hogs to market as fast as possible.

Try Purina Hog Supplement. Feed with your own grain. It's made right and priced right—does an efficient, economical job of making pork. Available in Checker (pellet) form for free choice feeding.

Ask for Purina Hog Supplement
At One of These Purina Dealers

- MOR-KAN ELEVATOR 349-2214 White City
- MID-CONTINENT ELEVATOR CE 8-4177 Junction City
- GORDEN MARK ELEVATOR ME 2-3381 Clay Center
- FLINT HILLS FEED & GRAIN. PR 8-5322 Manhattan

LOW COST PRODUCTION...
the reason more dairymen feed **PURINA®**

PURINA CHOWS



"Payless Pete"

Just Arrived



12 X 12 FLOOR TILE

Lasts for years. A good selection of patterns and colors. Easy to maintain.

Only 15¢ Tile

SLAB SELECTED FLUSH DOORS

SELECT YOUR DOORS
FOR COLOR & GRAIN

- Over 1000 to choose from
 - 12 Widths in Stock
 - All 80" High • All 1 3/4" Thick
- | Widths | 24" | 30" | 32" |
|------------|--------|--------|---------|
| • Mahogany | \$5.99 | \$6.99 | \$7.59 |
| • Birch | \$8.99 | \$9.99 | \$10.49 |



ENTRY AND PASSAGE LOCKS

- Entry \$5.95
- Passage \$2.59
- Privacy \$3.39
- Bath \$3.52



WHITE CAULKING GUNS
Case of 10 \$2.49
29¢

Where The Dollar Buys More

Weekly Special

DON'T MISS

Barb Wire \$10.99

American 12 1/2 ga.

LUMBER SPECIAL

Std. and Btr.	K.D.
2x4's	2x6's
8 ft. 89¢ ea.	8 ft. \$1.36
10 ft. \$1.19 ea.	10 ft. \$1.69
12 ft. \$1.36 ea.	12 ft. \$2.04
14 ft. \$1.59 ea.	14 ft. \$2.38

Longer Lengths Available

MED. GRADE

2x4's	2x6's
8 ft. 72¢ ea.	8 ft. \$1.08
10 ft. 94¢ ea.	10 ft. \$1.35
14 ft. \$1.26 ea.	12 ft. \$1.62

Longer Lengths Available 14 ft. \$1.89

YELLOW PINE PRESSURE TREATED POSTS

FULLY GUARANTEED

3" x 6 1/2'	79c
3 1/2" x 6 1/2'	94c
4" x 6 1/2'	\$1.09
4 1/2" x 6 1/2'	\$1.21
4 1/2" x 8'	\$1.69
5" x 8'	\$2.25
5 1/2" x 8'	\$2.59

POINTED

2 1/2" x 6 1/2'	65c
-----------------------	-----

SLAB

5" x 7'	\$2.25
5" x 7' Half	\$1.15

PRESSURE TREATED POLES

4" x 10'	\$2.89
4" x 12'	\$3.49
4" x 14'	\$3.89
4" x 16'	\$5.89

5" Tops to 30' In Stock

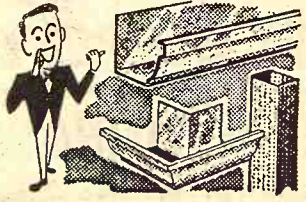

GALVANIZED GUTTERS BONDERIZED TREATED READY TO PAINT

GALV.
5" K-STYLE
10' LENGTHS
OTHER LENGTHS & STYLES
AVAILABLE

\$1.79

7/16 Ranch Style - 16' Lengths

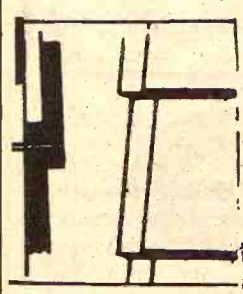

HARD BOARD SIDING

- Pre Primed
- Beveled Drip Edges
- B Grade

"A" Grade In
9" and 12" Widths \$189.95
B-Grade Subject To Stock On Hand

HOURS
8:00-5:00
Mon.-Fri.
Saturday 8:00-5:00
JUNCTION
75 By Pass
and 24 West



Phone 913-232-7248

PAYLESS CASHWAYS LUMBER STORE

**FREE
PARKING**

**RED MIX
CEMENT**
75 Lb. Bags
\$1.49

KANSAS

Kansas Livestock Assn. Promotes May, Beef Month

"Picture an empty meat case and a sign that reads: Beef and other rare foods by special order only. If you're a housewife with a beef-loving family, that scene is no fun to imagine. Americans have been

accustomed to meat counters full of fresh wholesome beef every day of the week." In a recent May Beef Month announcement, Kalo Hineman, the president of the Kansas Livestock Association, assured beef shoppers that "as long as cattlemen continue to make a reasonable return on their investment, there'll be an adequate supply of beef in the supermarkets". As a matter of fact, Hineman said that there have already been some important management decisions

within the industry which may ensure plenty of steaks, roasts and even hamburger into the foreseeable future.

Beef production, which has fully doubled since 1960, is related directly to the number of beef cows on American farms and ranches. As in any business, this number must be closely analyzed as to its effect on the law of supply and demand.

This year cattlemen are planning to increase the number of beef cows by more than a million head and

they're holding back about a third of a million more heifer calves to add to the cow herds. These decisions may worry some economists but to the consumer they should mean lots more beef to the supermarkets in the next several years.

American beef production has had to grow quickly. As Hineman points out, per capita consumption of beef has almost doubled in the past twenty years. That trend, coupled with mushrooming population growth, makes it obvious that steady

annual growth has been needed just to keep up with consumer demand. More affluence seems to mean more consumption of beef. Hineman is confident, nevertheless, that the increased cow herd numbers, along with new efficiency and new production methods, will keep meat cases full of America's favorite food.

In explaining cow herd growth, Hineman stressed that cattlemen are faced with long-range management decisions. There are always implications for several



CATTLE

3 MILLION CATTLE

55 - COUNTRY

all could be

Marshall	67,900	4,100	57,000
Clay	61,300	1,700	48,000
Riley	40,100	2,900	28,000
Pottawatomie	79,300	2,700	41,000
Geary	24,800	1,200	9,000
Wabunsee	66,800	2,200	26,000

Beef Cattle 340,200
Dairy Cattle 14,800
Hogs & Pigs 209,000

Beef Cattle 344,900
Dairy Cattle 13,100
Hogs & Pigs 108,000

Lincoln	52,600	1,400	14,000
Ottawa	49,400	2,600	17,000
Saline	52,800	2,200	13,000
McPherson	79,400	4,600	33,000
Rice	60,300	1,700	23,000

Norton	58,700	1,300	19,000
Phillips	73,700	1,300	37,000
Smith	80,200	1,800	42,000
Graham	52,450	550	7,000
Rooks	54,400	1,600	9,000
Osborne	65,800	1,200	17,000
Trego	53,640	1,360	5,000
Ellis	62,900	2,100	5,000
Russell	41,700	1,300	4,500

Beef Cattle 543,490
Dairy Cattle 12,510
Hogs & Pigs 145,500

Beef Cattle 393,300
Dairy Cattle 15,700
Hogs & Pigs 164,000

Dickinson	87,300	2,700	40,000
Morris	66,600	2,400	28,000
Marion	82,100	6,900	54,000
Chase	67,500	500	12,000
Lyon	89,800	3,200	30,000

Jewell	70,100	1,900	69,000
Republic	70,400	1,600	56,000
Washington	102,900	4,100	90,000
Cloud	47,300	700	17,000
Mitchell	45,300	700	28,000

Beef Cattle 336,000
Dairy Cattle 9,000
Hogs & Pigs 260,000

IT TAKES BIG MONEY IT TAKES READY MONEY

To support the large-scale livestock operations in these eight areas. That's where the regional **PRODUCTION CREDIT ASSOCIATION** comes in in each area. There's no shortage of money thru these eight area PCA's. There's never a stoppage due to "tight" money. If your problem is getting enough credit . . . or credit at the right time . . . or organizing a sound long-range program . . . Production Credit offices in these eight areas can help you.

At The Area PCA's You're Not Just A Borrower, But Part Owner.



at MANHATTAN

6th & Humboldt
THE MANHATTAN
PRODUCTION CREDIT ASSN.
Floyd A. Rutherford, president
Phone 776-7061

Serving Clay, Geary, Marshall,
Pottawatomie, Riley and
Wabunsee counties.

at SALINA

1321 West Crawford
THE SALINA
PRODUCTION CREDIT ASSN.
Donald D. Myers, president
Wilfred Elliott, vice-president
Phone TA 5-4641

Serving Ellsworth, Lincoln,
McPherson, Ottawa, Rice &
Saline counties.



at STOCKTON

P. O. Box 501
STOCKTON
PRODUCTION CREDIT ASSN.
Elvin Keiswetter, President
Phone 425-6332

Serving Norton, Phillips,
Smith, Graham, Rooks,
Osborne, Trego, Ellis &
Russell counties

at COUNCIL GROVE

315 West Main
THE COUNCIL GROVE
PRODUCTION CREDIT ASSN.
Charles E. Graham, President
Phone 767-5515

Serving Dickinson, Marion,
Morris, Chase, & Lyon
counties.



at CONCORDIA

301 West Seventh
NORTH CENTRAL KS.
PRODUCTION CREDIT ASSN.
James Ganson, President
Phone CH 3-4168

Serving Cloud, Jewell,
Mitchell, Republic, and
Washington counties.

For exam
more be
return on a he
to hold heifer
to the cowmar
future. If th
increased beef
to be unprof
heifer calves n
are sold
market with
forever as cow

Cattle 39
Cattle 3
& Pigs 26

Beef Cattle 336,000
Dairy Cattle 9,000
Hogs & Pigs 260,000

The
Tur

DON'T NEED OUT
of the program you want fo
gram. It can give ENO
TIME program - for

HOLTO
New York
PRODUCTION CRED
President
2141

Production
Association

has been needed in the past. For example, it can be seen that the cow herd has increased in the past few years or more before there will be a return on a heifer calf. The cow herd has increased in the past few years or more before there will be a return on a heifer calf. The cow herd has increased in the past few years or more before there will be a return on a heifer calf.

the cow herd increase is significant, according to Hineman. It will have a real effect on the supply of beef for some years to come.

The very nature of the American cattle industry is unique. It is one of the few industries left in America which are good examples of the free enterprise system. Cattlemen are proud of their independence and proud to be free. They are free to succeed and they are free to fail. If they make poor decisions, they are free to work more than a forty-hour

Grass & Grain
May 16, 1972

23

Summer Cattle Prices Down, Hog Market Higher

Cattle prices are expected to continue weaker through the summer, but hog producers can be expecting better prices for several months, says the Agriculture Department.

"Fed cattle prices have slipped from February levels and likely will continue drafting lower into summer," the department said. "Hog prices will increase seasonally to a midsummer high well above last year."

Production of all red meat, including beef, pork, lamb and mutton, is expected to be down slightly from last year during this spring and summer, due to a sharp reduction in pork output. Beef production will be up. The analysis was included in a summary of a livestock and meat situation report issued by the Economic Research Service.

Cattle being fed for slaughter in 23 major producing states were up nine per cent on April 1 from a year

earlier, and feeders plan to boost spring marketings six per cent, the report said.

But hog production, still readjusting after the huge 1970 pig crop which tumbled prices early last year, is down. Commercial slaughter was down eight per cent from a year earlier during the first three months of 1972 and probably will remain "moderately smaller" the rest of the year, the report said.

Choice steers at Omaha, Neb., were \$34.65 per 100 pounds in late April, up \$2.35 from a year earlier but down from mid-February when they rose to nearly \$37, the report said.

A year ago, average hog prices nationally were about \$16 per 100 pounds. Last month they averaged \$22.50 which was down about \$3 from February.

The report said hogs at the seven major markets in late April were \$23.25 per 100 pounds, up about \$7 from a year earlier.

"This summer's price peak for hogs will top the 1970 summer high of \$25.40. Price weakness is likely next fall as slaughter rises seasonally, but the average may be moderately above the \$20 of Oct. — Dec. 1971," the report said.

UNLIMITED

MILLION CATTLE IN THIS 55-COUNTY AREA

Financed by PCA

Cattle 395,900
Dairy Cattle 30,100
& Pigs 265,000

336,000
9,000
260,000

Osage	50,200	Douglas	43,800	Johnson	23,500
Franklin	51,700	Miami	59,600		
Coffey	64,800	Anderson	51,600	Linn	49,800
	2,200		3,400		3,200
	27,000		20,000		26,000

Beef Cattle 347,690
Dairy Cattle 22,010
Hogs & Pigs 365,200

Beef Cattle 395,000
Dairy Cattle 27,000
Hogs & Pigs 181,000

Gage	71,010	Johnson	36,180	Nemaha	38,230
Thayer	54,400	Jefferson	46,390	Pawnee	35,640
	1,900		4,510		1,460
	33,500		39,700		43,000

The G&G Area Turns To PCA

DON'T GET OUT

of the program you want for the lack of a sound, long-range credit program. PCA can give ENOUGH MONEY and money AT THE RIGHT TIME for your program — for cattle, hogs, and dairy.

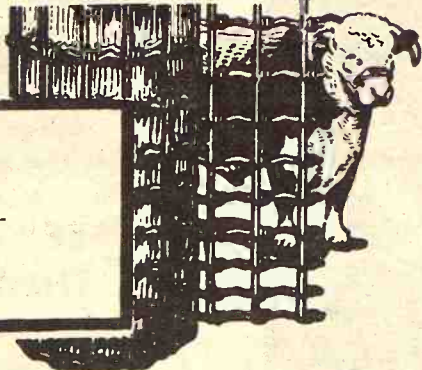

at HOLTON
New York
HOLTON
DUCTION CREDIT ASSN.
Green, President
364-2141
Doniphan, Brown,
Atchison, Jackson,
Jefferson, Leavenworth,
and Wyandotte counties

at OTTAWA
214 South Hickory
THE OTTAWA
DUCTION CREDIT ASSN.
C. H. Reynolds, Pres.
Phone CH 2-2336
Serving Osage, Coffey, Douglas,
Franklin, Anderson, Johnson,
Miami, and Linn counties

at BEATRICE
400 Ella
THE BEATRICE (Nebr.)
DUCTION CREDIT ASSN.
Fred Bishoff, President
Phone 402-223-3127
Serving Richardson, Nemaha,
Jefferson, Gage, Thayer, Johnson,
and Pawnee, Nebraska counties.

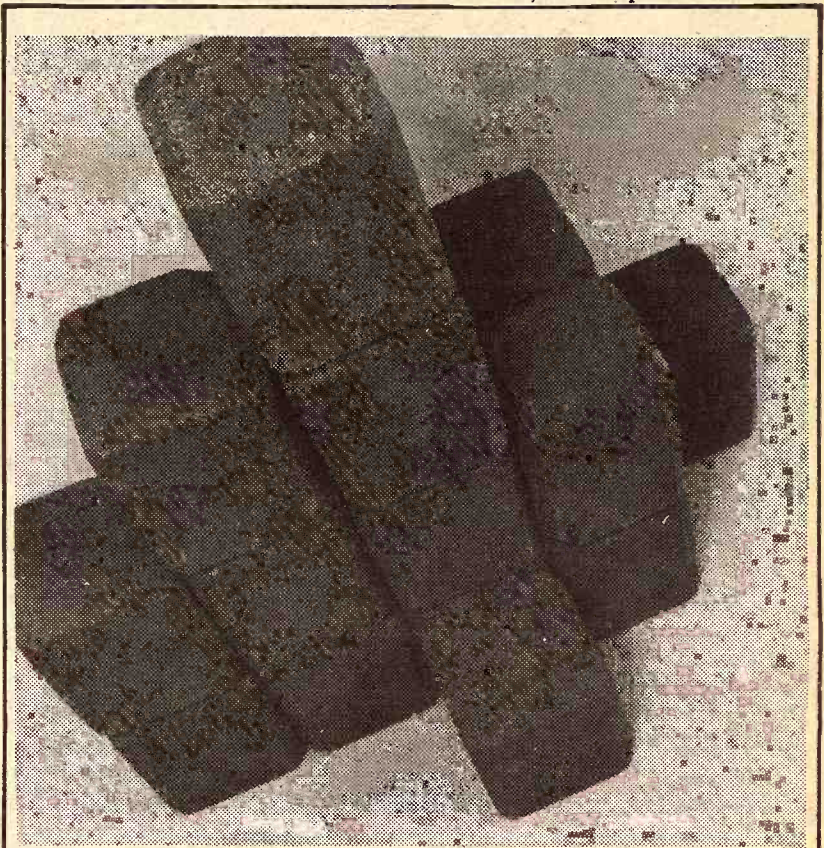

building blocks

CO-OP Mineral Concentrates provide a solid foundation for building livestock profits. Whether you feed sheep, swine, beef or dairy cattle.

Minerals are essential for efficient gains, top production, vigor and health. CO-OP Mineral blocks and concentrates supply a wide range of calcium to phosphorous ratios, from 4:1 to 1:1. Disease-fighting additives are available plus built-in fly and worm control. All are formulated to latest recommendations by feeding experts.

See your double-circle Co-op for help in selecting the CO-OP Mineral Concentrate that's best for building your livestock operation.



mineral
concentrates

Carlton

Farm Co-op Assn.
Carlton-Dillon
Phone 913/949-2221
913/336-7228

Clay Center

Farmers Union Co-op
Clay Center-Bala-
Miltonvale-Leonardville
Phone 913/632-3800

St. Marys

Farmers Union Co-op
Business Assn.
St. Marys
Phone 913/437-2434

Manhattan

Farmers Cooperative Assn.
Manhattan-Alta Vista-
Westmoreland-Onaga
Phone 913/776-9467

Lindsborg

Farmers Union Elevator Co.
Lindsborg-Falun
Bridgeport
Phone 913/227-3342

Greenleaf

Farmers Co-op Elevator Assn.
Greenleaf-Linn
Washington
Phone 913/747-2160

USDA Rural Phone Bank To Help Telephone Systems

Small rural telephone companies, often unable to meet costs of implementing communications technology, now have a new source of financial aid in the Rural Telephone Bank of the U.S. Department of Agriculture.

The purpose of the bank, established by Congress last year, is to provide nonfederal sources of financing to rural telephone companies to supplement existing federal loan programs, John H. Arnesen, director of the southwest area of the Rural Electrification Administration (R.E.A.) of the Department of Agriculture, said.

"Under current loan programs Congress authorizes \$125 million annually to R.E.A. to make loans to

telephone systems," he said. "But these rural systems are growing so rapidly that we have a backlog of loan applications totaling \$670 million."

Initially the bank will be partly financed by the government, Arnesen said, but sometime after 1985 the bank will become a private corporation.

The telephone bank will issue stock like any other corporation, he said. The federal government will purchase up to \$30 million in stock annually until it has invested \$300 million. By law the bank must retire the stock as soon as possible after June 30, 1985. When 51 per cent of the stock held by the government has been retired, the bank will be converted to a private corporation, he said.

"In the fiscal year 1973 the Rural Telephone Bank will offer \$125 million in loans to rural telephone systems, which combined with the \$125 million available from existing

R.E.A. loan programs will allow \$250 million in loans," Arnesen said.

"The main purpose of the bank is to upgrade rural telephone service from 8-party to 4-or-one party service. So far we've made loans to upgrade over 1,100 rural exchanges across the country to one-party service. A second improvement is the transition from above-ground telephone lines to buried lines, which require less than one-third the maintenance of aerial systems."

Arnesen said that in Missouri R.E.A. has loaned more than \$87 million to 32 rural telephone companies serving more than 135,000 subscribers.

\$1,000 Award For Limousin Champions In '72

The North American Limousin Foundation will give a \$1,000 award for any grand champion carcass of at least 50 per cent Limousin blood at any of the 36 foundation approved carcass shows in 1972.

The Foundation listed 19 approved live steer shows in the United States. The Foundation will pay \$500 to the grand champion steer of these shows if he is at least 50 per cent Limousin.

The added premiums will be paid only if the grand champion comes as a result of inter-breed competition.

"We want the cattle industry to see these Limousin carcasses, and thought the added premiums would stimulate entries in this important phase of our business", Bob Vantrease, executive vice president of the Foundation said in making the announcement.

A complete list of Foundation approved shows may be obtained by writing the North American Limousin Foundation, 309 Livestock Exchange Building, Denver, Colorado 80216.

MILTON NAGELY RECORDS MOST APRIL SHORTHORNS

Milton Nagely, Abilene, was the largest recorder of Shorthorns and Polled Shorthorns in Kansas during April according to the American Shorthorn Association, Omaha, Nebraska, Nagely recorded 43 head.

TICKLE BOX® by Ted Trogdon

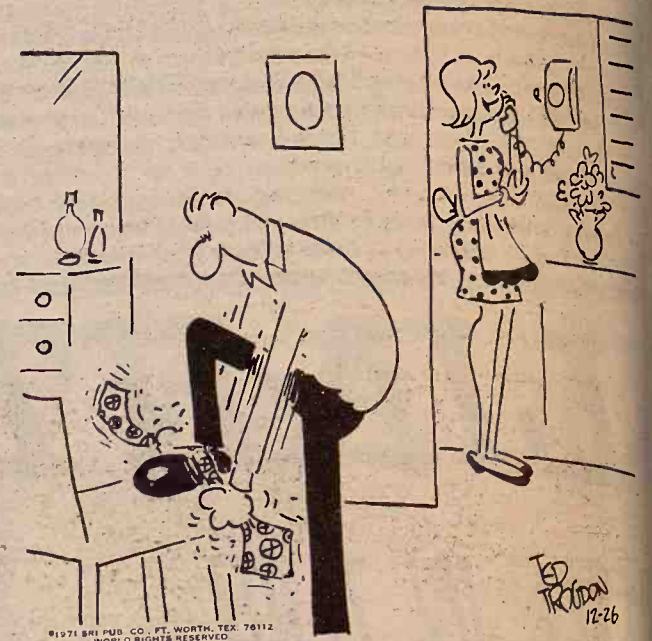

"Oh, yes, Mother... George is crazy about the tie you gave him."

RAKE in the SAVINGS!

with NEW HOLLAND ROLABAR RAKES



No fuss! No worry! Dependable! Durable! New Holland hay rakes do the job and keep on doing it!

FEATURES:

- 5 models.
- Tractor-drawn and mounted.
- 8 1/2 and 9 1/2 ft. widths.
- Right and left-hand delivery.
- Steel or rubber tines.

THE TIME TO TRADE IS NOW.

SEE THEM AT ...

- Practical in design!
- Dependable in action!

HILLSBORO
Jost Implement Co.
316/947-3182

PAXICO
Eddies Service
913/636-8395

BONNER SPRINGS
Coleman Implement, Inc.
913/422-3040

MARYSVILLE
Brauchi Bros.
913/562-2171

ELLSWORTH
Hokr Motor Inc.
913/472-3863

CAWKER CITY
Cawker City Equipment
913/731-4712

NEBRASKA

SUPERIOR, NEBR.
Martin Impl. Co.
402/879-4019

PLYMOUTH, NEBR.
A. B. Wells & Son
402/656-4435

HEBRON, NEBR.
Ells Impl. Co.
402/768-6320

These Are The Dates
OF THE 35th ANNUAL
STRONG CITY

Flint Hills RODEO

Fri. Sat. Sun.
June 2-3-4

GET YOUR TICKETS NOW

GENERAL ADMISSION

ADULTS \$2.75 — KIDS \$1.25
BOX SEATS ADVANCE \$2.75
BOX SEATS AT GATE \$3.25

Call or write Flint Hills Rodeo
Strong City, Kansas 316-273-8286

CANADIAN WHISKY—A BLEND • 80 PROOF • IMPORTED BY NATIONAL DISTILLERS PRODUCTS CO.,

THE WINDSOR GUARDSMAN

Taste Canada's
smoothest whisky



The smoothest whisky ever to come out of Canada!

WINDSOR Supreme CANADIAN



12-26

ie you gave him

GS!

LAND
BAR
KES

pendable!
hay rakes
doing it!

ounfed.
idths.
elivery.

ME
ADE

sign!
action!

service
8395

VILLE
ros.
2171

R CITY
ity Equipment
4712

RON, NEBR.
Empl. Co.
768-6320

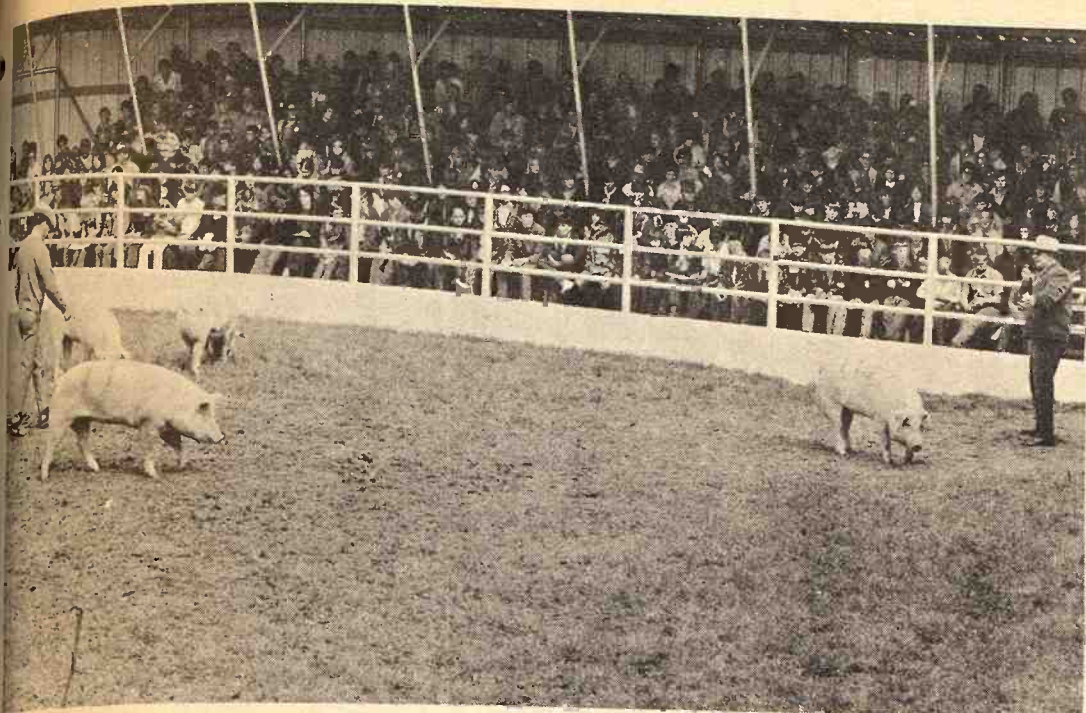

HAYS ROUNDUP

Attendance records soared as more than 3,000 persons took in a couple of popular spring events at Kansas State University's Fort Hays Branch Station 59th annual Roundup. About 2,000 persons were on hand for the annual 4-H and FFA judging school and contest and over 1,000 farmers and ranchers listened to the latest research results at the Station.

This group of 4-H and FFA judges typifies the record attendance. Wendell Moyer, a swine specialist from Kansas State, right, explains how he placed the class. At left is Loren Thiele, Norton, owner of the animals.

Balbo Rye Tops in Grazing Test

A study of ewe grazing days on Balbo Rye, Von Lochow Rye, and

triticale pasture was conducted recently at the Colby, Experiment Station.

According to a summary of the results, reported by Larry G. Henry, Finney County agent, Balbo Rye provided 1,526 ewe grazing days per

acre followed by Von Lochow Rye at 1,447 days and triticale at 475 days.

Over 300 Million Bushels For 1972 Wheat Harvest

The Kansas wheat crop, is promising another big year, according to the Kansas Wheat Improvement Association.

After completing the annual KWIA wheat observation tour, a 22-man group gave an average estimate of 303,000,000 bushels from the Kansas crop.

The group, the largest ever to make the tour, traveled nearly 1,200 miles over five routes which included portions of Oklahoma, Texas, and Colorado stopping regularly to observe the condition of the 1972 wheat crop.

The men, including millers, wheat breeders and agronomists, hold extreme optimism for the Kansas crop. Their average estimate of 303 million bushels is 10 million below

NEW FARM EQUIPMENT

GRINDER-MIXER SCALES

Designed to mount on any model or make. Weighs corn & protein within 2% accuracy.

List Price \$99.95

Write or call —

Hanover Mfg. Co.
Hanover, Ks. 913-337-2821

BRUNA IMPL. CO.
Marysville, Ks. 913-562-2843

Distributors for the states of Kansas and Nebraska

Grass & Grain

25

FLETCHER 4-H'R

May 16, 1972

the Dec. 1 USDA estimate of 313 million.

The estimated yield will be produced on about 9.4 million acres following an abandonment percentage of about seven per cent, said Tom Roberts, KWIA president.

Some concern was expressed about dry crop conditions occurring in Southwest Kansas from US 83 and K96 south. However, field stands appear good and holding their own, he said. Excellent moisture was found in all these areas outside this Southwest corner.



"I KNEW I SHOULD HAVE DOUBLED HIS CHORES AS SPRING TRAINING TO COMBAT HIS SPRING TRAINING!"

YOU'VE HEARD IT SAID:

"WHERE YOU SAVE DOES MAKE A DIFFERENCE"

NOW LET'S LOOK AT THE FACTS:

"AT HOME SAVINGS YOUR EARNINGS ARE COMPOUNDED DAILY & PAID OR CREDITED QUARTERLY"

WE SAY EARN

5%

REGULAR PASSBOOK SAVINGS

(Add to or withdraw at any time) Earnings compounded daily and paid or credited quarterly.

We pay you 5.13%* Note: in one year your \$1,000 will grow to \$1,051.30

WE SAY EARN

5 1/4%

SIX MONTHS SINGLE PAYMENT CERTIFICATES

\$1,000 Minimum Deposit—Earnings compounded daily paid or credited quarterly.

We pay you 5.39%* Note: in one year your \$1,000 will grow to \$1,053.90

WE SAY EARN

5 3/4%

ONE YEAR CERTIFICATES

\$1,000 Minimum Deposit—Earnings compounded daily—paid or credited quarterly.

We pay you 5.92%* Note: in one year your \$1,000 will grow to \$1,059.20

WE SAY EARN

6%

SPECIAL HOUSING CERTIFICATES

\$5,000 Minimum Deposit—Two to Five Years—Earnings compounded daily—paid or credited quarterly.

We pay you 6.18%* Note: in two years your \$5,000 will grow to \$5,637.09

*effective annual percentage rate if earnings are left to accumulate

REMEMBER... WHERE YOU SAVE DOES MAKE A DIFFERENCE AND YOUR ACCOUNT IS INSURED HERE.

member FDIC

HOME
SAVINGS AND LOAN ASSOCIATION

630 HUMBOLDT MANHATTAN DIAL 776-4733
HOURS: MON.—THURS. 9 A.M. to 4 P.M. FRI.—9 A.M. to 6 P.M.

CATTLE EMPIRE WEEK SPECIALS

MEN'S WESTERN BOOTS STARTING AT

\$17.99

MEN'S STRAW HATS STARTING AT

\$2.98

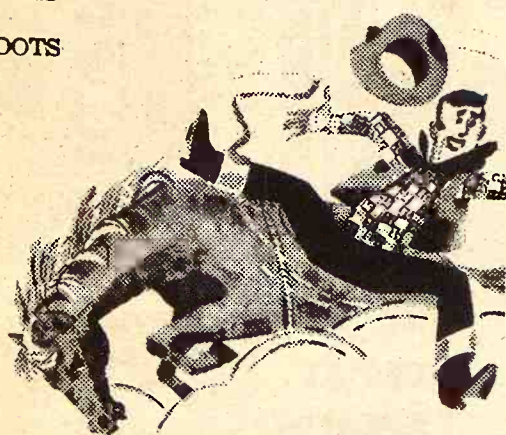

WAGON LOAD OF BARGAINS

Group of ladies slacks up to \$9 values \$2.99

Group of boys' jeans Regular \$2.99 \$1.99

Suiting & Wool shirts Regular \$11.95 \$7.97

Authorized Dealer for Stidham Horse Trailers

RITTEL'S WESTERN WEAR

1810 NORTH BUCKEYE ABILENE, KANSAS
Located South Of Abilene I-70 Exit



- GENERAL PURPOSE BARN
- FREESTALL DAILY BARN
- CATTLE BUILDINGS
- MACHINERY BUILDINGS
- HORSE BARN and RIDING ARENAS
- COMMERCIAL BUILDINGS



Clip and mail today

ALSO CONFINEMENT CATTLE FEEDING
Farrowing Houses
Finishing Houses

WRITE: HUSKEE-BILT CONSTRUCTION CO., 1600 Liberty, K.C. Mo. 64102 • Phone 816/GR1-1026

FULLY ENCLOSED

- Planned for more efficiency
- Designed for more flexibility

ASK FOR PRICES

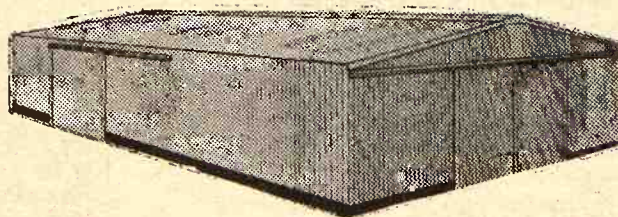

I'm interested in Huskee-Bilt structures

Name _____

Address _____ Town _____

State _____ Zip _____

County _____ Phone _____

G&G _____

List FFA Foundation Awards

Nine state winners of Kansas Future Farmers of America Foundation Awards have been announced by Harold Shoaf, Topeka, executive secretary of the Kansas Association for FFA.

Each of the state winners will receive a \$100 FFA Foundation Award, Shoaf said, and most of them will qualify for additional competition at regional and national levels.

The state winners announced by

Shoaf:
Ronald Montague
Washington
ornamental horticulture

Steven Russell
Eureka
dairy production

Mark J. Armstrong
Muscotah (Atchison H.S., Effingham)
placement in sales and service

Terry Lee LeDuc
Concordia
placement in agricultural production

Don Garlow
Concordia
crop production

James York
Thayer (Labette Co. H.S., Altamont)
soil, water, and air management

Brad Trexler
Hill City
home improvement

Dan Worcester
Hill City
livestock production

Larri Gish
Hill City
agricultural mechanics

The FFA Foundation awards will be formally presented during the 44th annual convention of the Kansas Association of FFA meeting on the Kansas State University campus at Manhattan, May 30-June 1.

Net Farm Income To Record High

Sharply higher prices for livestock and some other commodities are boosting prospects for a record \$17.7 billion in net farm income this year, says the Agriculture Department.

The prediction, made in a summary report on the demand-and-price outlook for farm products, represents a \$2 billion gain from 1971 net income. Until now, economists have said the rise this year would be \$1.5 billion to \$2.0 billion.

"Farmers are earning more income this year," the report said. Farm prices are averaging well above a year earlier despite large grain supplies.

"Continued strong consumer demand for red meat, coupled with a reduction in pork production, has caused substantial increases in average prices and receipts for livestock products," the report said.

Soybeans and cotton supplies, too, are under pressure from strong market demand, thus boosting

26

Grass & Grain
May 16, 1972

prices for those items, officials said. Over-all, the report said, gross farm receipts will rise about \$4 billion this year, including grain sales, up \$500 million; livestock \$2.5 billion and government payments \$1 billion.

Expenses, however, are expected to continue rising by about \$2 billion, thus leaving farmers a net gain of around \$2 billion for the year.

The report said grocery store food prices are expected to be up about 4.0 per cent for all of 1972 from last year's level. That is the same increase as predicted by USDA economists last February.

THREE-I SHOW MOVES TO PRATT IN 1973

The annual Three-I Show was held April 27 in Lawrence, established a new record on attendance and increased display numbers. It's a show that presents products of Western Kansas Manufacturers, Inc. Members of the WKMI announced that the Three-I Show will be moved east to Pratt.

NO FREE PARKING AT KANSAS STATE FAIR

Don't look for free parking at the Kansas State Fair parking lots this year because the Board of State Fair Managers decided to charge for general patron parking and season parking.

Explorer Special Sale!

Limited time only! Special Ford Pickups with special money-saving discounts on a choice of popular features and options—including Cruise-O-Matic, power steering and air conditioning.

Right now the best pickup buy is even better. Explorer Special models of the pickup that works like a truck, rides like a car, are now on sale at your Ford Dealer's. These specially equipped units are available for a limited time only and at special money-saving prices. You can choose from F-100 or F-250 Custom or Sport Custom Pickups. 61½- or 64-foot Styleside bodies, two- or four-wheel drive. Four special packages (A, B, C and D), with special discounts, mean you can get special savings on popular equipment like power steering and air conditioning.

Special Package A. Choice of special paint: Durango Tan, Avocado Metallic or Bright Blue. Special Random Striped Cloth Seat Trim with Matching Vinyl in Ginger, Avocado or Blue. Full Foam Seat (standard on Sport Custom).

• Bright Front Bumper Guards with Shock-Absorbing Inset • Bright Hub Caps (two-wheel drive models) • Bright Drip Moldings • Explorer Special Nameplates.

Special Package B includes Package A plus • Bright Box Rails (131" wheelbase F-100 only) • Bright Bodyside Moldings • Bright Swing-Lok Mirrors (except Camper Special) • Mag-Type Wheel Covers (F-100 only).

Special Package C includes Package A and B plus • Cruise-O-Matic Transmission • Power Steering.

Special Package D includes Package A, B and C plus • Air Conditioning • Tinted Glass. Stop in at your Ford Dealer's and explore today's best buy in pickups.

Special money-saving discounts now at your Ford Dealer's. Limited time only! See your Nebraska Ford team today.



FORD PICKUPS A better idea for safety: Buckle up.

TRIMMELL FORD
Phone 316/767-5199
COUNCIL GROVE, KS.

LONG-McARTHUR, INC.
Phone 913/823-2237
SALINA, KANSAS

WAMEGO MOTORS, INC.
Phone 913/456-9567
WAMEGO, KANSAS

Your KEY To Profit

In Hogs

In Cattle



KEY 14 PERCENT PORKEY PLUMPERS FOR LEAN RED MEAT

12% IS OUT — 14% IS IN

This is a complete feed and replaces grain and supplements which you may have been using. If you have been using 12 percent, we suggest you put your pigs on this new Key Porkey Plumpers. You will be delighted with the results. It is an efficient feed, it is economical and will save you money while hurrying your hogs to market.



IF PASTURE FEEDING IS IN YOUR SUMMER PLANS

Then look to KEY to provide your cattle with the essential minerals and growth proteins that grass alone cannot give them. If you want solid, fast gains to take advantage of the good cattle prices, you have a choice of 32 percent and 41 percent. Come in and talk it over.

KEY FEEDS FOR TOP GROWTH

SEE A KEY DEALER OR PHONE 913-632-2141

Key Milling Co.

CLAY CENTER, KANSAS

Why pay more later?

PRE-SEASON SALE

Hotpoint
ROOM AIR CONDITIONERS

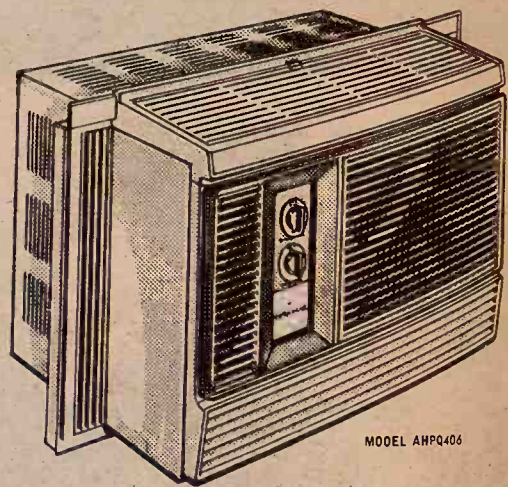

Reg. \$199⁰⁰

SPECIAL
\$159⁹⁵

Hotpoint
115-V., 6,000-BTU
PORTA-COOL
AIR CONDITIONER

All Models at Pre-Season Prices!!!

MODEL	VOLTAGE	BTU	REG.	SPECIAL
AHPQ708	115	8,000	\$229.95	\$199.95
AHCQ610	115	10,000	\$279.95	\$239.95
AHMQ712	115	11,500	\$299.95	\$259.95
AHLQ714	115	14,000	\$379.95	\$339.95
AHMR715	220	15,000	\$319.95	\$279.95
AHLR218	220	18,000	\$329.95	

Charge it at Hixson's

204 POYNTZ
PH. 776-4221

HIXSON'S

Everything for the Car and Home

SERVING MANHATTAN SINCE 1937

Here's Annual Flint Hills Report

The annual Flint Hills pasture and leasing report covers the situation early in the grazing season. This report is a reprint from the April 18, 1972 Grass and Grain for the Cattle Empire Edition.

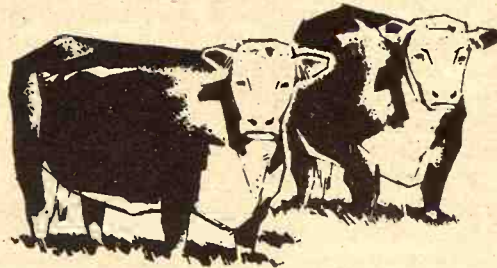

Pastures in the 14-county east-central Kansas Bluestem area were well filled on April 1 and lease prices were generally

strong, according to the Kansas Crop and Livestock Reporting Service.

The percentage of available pasture leased by April 1 was the largest in the last four years. An estimated 90 percent of available grassland was leased by April 1, some 8 percent more than last year but still moderately less than the record 97 percent in 1952.

Ranchers indicated pasture still available this season was limited, but in a few areas was not filled because of scarcity of prospective grazing cattle.

The April condition of pasture feed was 86 percent of normal, down 5 points from last year's very good conditions and 2 points below average.

With an early start, grass prospects were fairly good. However, surface moisture was short following a dry winter and rain will be needed soon.

Ponds ranged from low in some drier areas to well filled in others, with water supply adequate for current needs.

The Bluestem pasture lease prices this season averaged slightly higher than last year.

For steers and heifers under 700 pounds, lease prices per head for the season averaged \$25.10 compared with \$24.10 last year.

The rate for steers and heifers over 700 pounds was \$28.70 compared with \$28.00 last April.

The season leasing rate for cows with fall calves increased from \$41.90 last year to \$42.70 this year and the rate for cows with spring calves went from \$38.10 to \$38.20.

The average for all cows with calves was \$39.90, up 40 cents from a year earlier.

The leasing rate per acre for pasture was at a new high of \$6.20, compared with \$6.00 in 1971 and a previous high of \$6.10 two years ago.

The guaranteed acreage of pasture per head this season was down slightly for steers and heifers but unchanged for cows.

The acreage guaranteed for steers and heifers under 700 pounds was 3.9 acres and for steers and heifers over 700 pounds was 4.8 acres, both 0.1 acre below a year earlier.

Grass acres guaranteed per head for cows with fall calves was 7.3 acres, and for those with spring calves 6.4 acres, both the same as last year's.

Year	Average Lease Price per Head for Season					Price for Pastures Rented on "Per Acre" Basis	Percent of Pastures Leased April 1
	Steers & Heifers Under 700 Lbs. 1/	Steers & Heifers Over 700 Lbs. 2/	With Fall Calves	With Spring Calves	All Cows		
1962	\$16.20	\$20.60	-	-	\$24.80	\$3.90	94
1963	18.60	22.70	-	-	29.80	4.60	96
1964	18.70	23.40	-	-	30.70	4.60	96
1965	20.00	24.80	-	-	32.90	5.00	93
1966	22.40	27.70	-	-	36.30	5.60	95
1967	23.10	28.30	-	-	37.00	5.60	92
1968	24.70	28.60	41.80	37.40	39.00	5.90	93
1969	25.20	29.00	42.90	38.80	40.30	6.00	88
1970	24.80	28.60	43.20	39.40	40.10	6.10	78
1971	24.10	28.00	41.90	38.10	39.50	6.00	82
1972	25.10	28.70	42.70	38.20	39.90	6.20	90

1/ Question asked as "young cattle" prior to 1968.

2/ Question asked as "aged steers" prior to 1968.

Year	Average Acres of Grass Guaranteed per Head					Pasture Condition Percent of Normal April 1	Prices Received by Farmers, March 15, per 100 lbs.	
	Steers & Heifers Under 700 Lbs. 1/	Steers & Heifers Over 700 Lbs. 2/	With Fall Calves	With Spring Calves	All Cows		Beef Cattle	Calves
1962	3.8	4.9	-	-	6.0	96	\$21.90	\$24.80
1963	3.9	5.0	-	-	6.2	91	19.90	23.50
1964	3.9	5.0	-	-	6.3	76	18.80	21.00
1965	3.8	5.0	-	-	6.5	94	18.70	19.40
1966	3.8	4.9	-	-	6.3	92	24.70	26.60
1967	4.0	5.2	-	-	6.6	65	21.70	24.90
1968	4.0	5.0	7.1	6.3	6.6	90	23.50	26.90
1969	4.0	4.8	7.2	6.4	6.7	95	25.10	28.60
1970	4.0	4.8	7.3	6.4	6.7	89	30.10	36.00
1971	4.0	4.9	7.3	6.4	6.7	91	29.50	34.50
1972	3.9	4.8	7.3	6.4	6.7	86	33.70	41.50

1/ Question asked as "young cattle" prior to 1968.

2/ Question asked as "aged steers" prior to 1968.



- First In Quality
- First In Service
- My Kind Of People Says Arnold Helms —



CO-OP IN ACTION

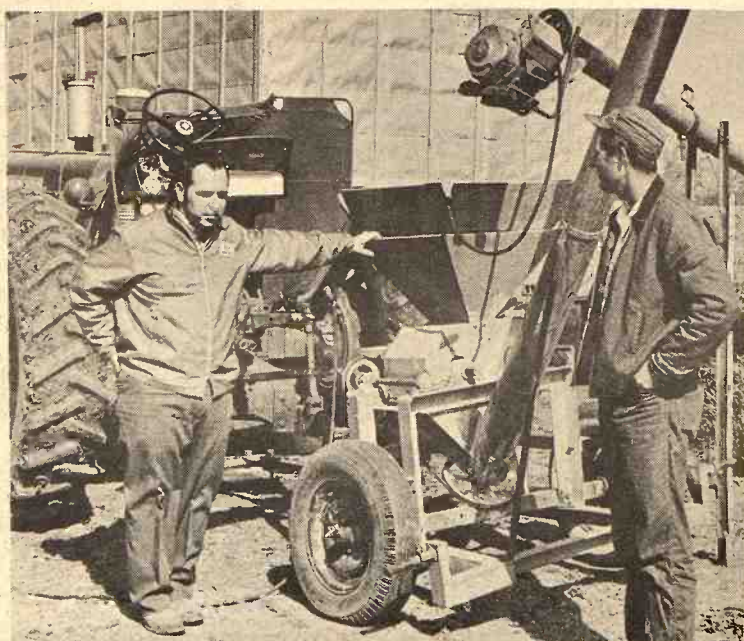
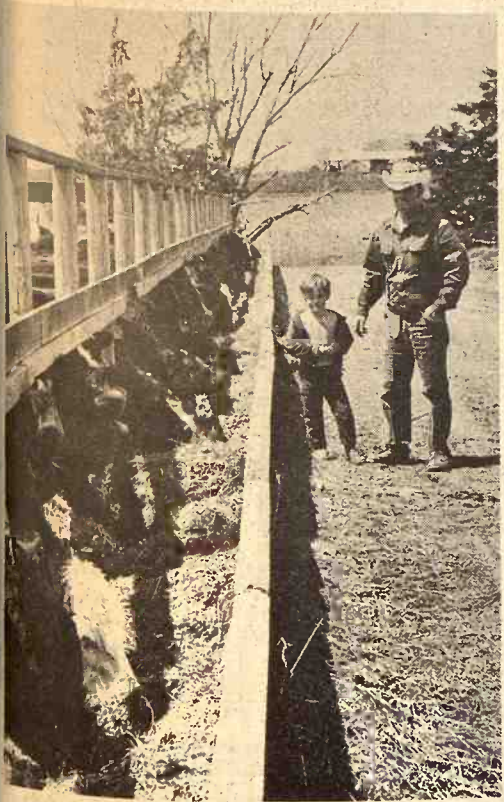

Arnold Helms looks to Co-op for feed for his 1,000 head hog operation. "They're my kind of people," he added.

Bill York, Co-op manager in Greenleaf, and Gene Wenzl check Wenzl's grinding operation. Wenzl has been using Co-op products for more than 18 years. "I don't know where else we would find the service they have provided," Wenzl said.

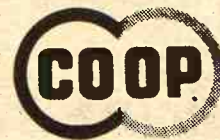

Farmers Co-op Elevator Assn.

Greenleaf

Linn

Washington

Louis Carter and his son, Bruce look over part of their feeder stock operation. "Co-op feed is good but sound management and a fieldman make the Co-op program go," Carter says.

Hogmen Get Message, Put Clamps

Kansas hogbreeders got the word rather fast in the past year.

After a 34 percent increase in hog numbers the previous year that eventually put a good-sized dent in the market, Kansas hog men got the message. The hog count in the state as of December 1, 1971, was 2.1 million, down about 5 percent from the 2.202 count of the previous December.

The figures are from the Kansas Livestock Reporting Service. The hog counts are made as of December 1, rather than the January 1 cutoff that is used in inventory estimates for other livestock.

Just as the increases a year ago were nearly unanimous, as no county cut its hog numbers, this time only a few counties did not have a reduction in their hog numbers. Of the state's 105 counties, 80 of them reduced their hog and pig inventories. Of the remaining coun-

ties, 9 held about even and 16 were up, none drastically. Most of the gain was in the northwest corner of the state where all eight counties northwest of Hill City tacked on gains.

The two-million count reached the last two years was the first at that level since World War II. The late 1969 count was 1.643 million.

The hog business has always been rather like a yo-yo — up and down, up and down, up and down.

Hog breeders had one of the longest up-cycles in the late 1960s, as prices were clearly profitable much of the time and at least satisfactory to all but the most pessimistic.

From about 1966 on, the state's hog count pushed up about 50 percent, but the count in 1969, reflecting persuasion from oldtimers in the field, dropped about 7 percent. As it always has in the hog business, the buildup ultimately made itself felt in the latter part of 1970. Prices were not great enough in the late year to show substantial profit, especially for latecomers in the field.

The past year has produced much of the same medicine. Prices were plainly profitable for some of the

period but late in the year and early in 1972, many hogmen found lower prices worth grumbling about.

Of course the view that higher or lower hog counts in Kansas reflect market prices may be excessively parochial. It doesn't count the other major hog-raising states of the midwest, which didn't increase their hog numbers nearly as much as did Kansas a year ago. Kansas' cutback in 1971, however, was about in line with other hog-producing states.

It also presumes that the current inventory estimate by the Reporting Service is reasonably accurate, a point of contention sometimes.

The Reporting Service should have regained some of its status with hogbreeders, however, for the third time in four years the preliminary estimate has proven to be substantiated almost to the thousand by the official figures gathered later in the year from assessors' reports.

Thus, the statisticians have gained some face with the hog breeders who were muttering about "figures don't lie, but liars can sure figure" after the preliminary figures of 1966 and 1967 proved to be 9 percent and then 8 percent too low.

The hog situation has long been a nightmare for the statisticians. The size of litters, the ease of breeding, the shortness of gestation, the quickness of fattening and the easy relationship of the public's taste for

County	1970	1971	Change	County	1970	1971	Change	County	1970	1971	Change
Cherokee	10,000	9,000	-1,000	Cherokee	10,000	9,000	-1,000	Cherokee	10,000	9,000	-1,000
...

HOG COUNT

Figures in each county show the number of hogs as of December 1, 1971. The second figure shows the change from the year before count. The leading county in the state, for example, is Washington (5th from the east, northern tier), which had 90,000 hogs and pigs, about 3000 less than a year ago.

THE TOP 25 HOG RAISERS IN KANSAS

The top 25 counties in hog production as of December 1, 1971, are these:

1. Washington 90,000
2. Nemaha 75,000
3. Jewell 69,000
4. Marshall 57,000
5. Republic 56,000
6. Marion 54,000
7. Butler 51,000
8. Brown 49,000
9. Clay 48,000
10. Cowley 48,000
11. Smith 42,000
12. Pottawatomie 41,000
13. Montgomery 41,000
14. Dickinson 40,000
15. Phillips 37,000
16. McPherson 33,000
17. Harvey 33,000
18. Kingman 32,000
19. Reno 30,000
20. Doniphan 30,000
21. Lyon 30,000
22. Mitchell 28,000
- Jefferson 28,000
- Riley 28,000
- Morris 28,000
- Neosho 28,000

Farmers Union Opposes Research Wheat Bill

Washington — The National Farmers Union is opposed to the wheat research and promotion bill now under consideration by the agriculture committees in the House and Senate.

The National Wheat Institute already is carrying out research and promotion of wheat products on a national scale with money collected from wheat exporters, the Farmers Union argues.

"Before another organization with the same function is created," Weldon Barton, assistant legislative director, said, "we should at least give wheat producers an opportunity to vote in referendum on whether a duplicating program is needed, especially since the cost of a new program likely will be passed back to producers."

FLETCHER 4-HR



"THIS IS JUST THE SEED CATALOGUE! SPRING MUST BE GOING TO BUST OUT ALL OVER THIS YEAR!"

Siebe's Repair Inc.

Complete Farm Truck Equipment Center

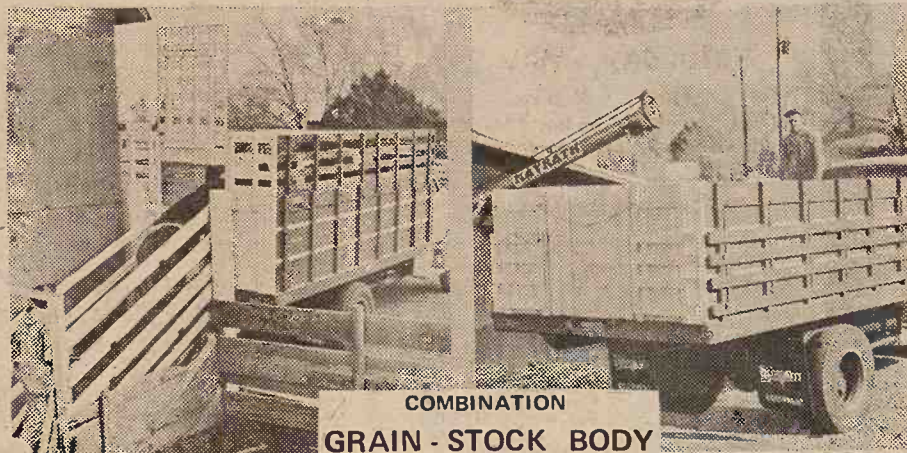

- o SCHWARTZ BOXES
- o SCHWARTZ HOISTS
- o FRAME LENGTHENING
- o TANDEM TRAILING AXLES
- o SILAGE BOXES automatic end gates

STOP IN ——— WE HAVE A COMPLETE REPAIR SHOP

Siebe's Repair, Inc.

JANSEN
NEBRASKA
PHONE
402-424-2670

Lo-Boy PICKUP HOIST

REYCO MODEL 21-SK



The Change to a REYCO trailing axle arrangement does not disturb your present truck suspension except for minor alterations... it just "adds to" the load carrying capacity at the drive axle location.

If a trailing axle is what you want... talk with Siebe before you buy!

- * GET BIGGER PAYLOADS
- * MAKES YOUR SINGLE A TANDEM
- * LIGHTWEIGHT
- * LOW COST CONVERSION
- * DURABLE
- * OPTIONS FOR MOST TRUCKS

SIEBE'S TRUCK CENTER SPECIALS

- 1971 Chevrolet 50 series, 350 V8, 4-spd., 2-spd., cab & chassis
- 1970 Chevrolet 40 series, 350 V8, 4-speed, cab & chassis
- 1970 Chevrolet 40 series, 350 V8, cab, chassis, 4-spd., 2-spd.

- 1968 Chevrolet 60 Series, 350 V8, 4-spd., 2-spd., cab, chassis
- 1967 International 2 ton with new 15 1/2' box & hoist, V8, 4-spd., 2-speed
- 1961 Chevrolet 1-ton, 9' box, 6-cyl., 4-speed

JANSEN, NEBRASKA
PHONE 402-424-2670

Clamp On Inventory Buildup

Statistics have been with the hog inventory, but liars can sure figure preliminary figures of the situation has long been for the statisticians, the ease of breeding, the ease of gestation, and the ease of fattening and the ease of the public's taste.

HOG COUNT

Figures in each county show the number of hogs as of December 1, 1971. The second figure shows the change from the year before count. The leading county in the state, for example, is Washington (5th from the east, northern tier), which had 90,000 hogs as of December 1, 1971, about 3000 more than a year ago.

JANSEN
NEBRASKA
PHONE

402-424-2670

with its price, had promoted changes in the market. A row of counties along the northern border continue to dominate the statistics. Washington is the leader for the fourth straight year, with a 90,000 count, down about 3000 from a year ago.

For years the northeast dominated hog production in the state, utilizing its longtime leadership as a corn producer. For years, it was automatic that Nebraska would be the state's leading producer and Brown and Nemaha would follow.

Four years ago Nemaha lost its title to Washington county as the state's number one hog producer

and its lead this year is by 15,000 hogs and pigs.

The dominance of the Nebraska border counties in state swine production has prevailed for many years but has shifted westward from Sabetha-Hiawatha-Horton-Troy.

Jewell, Marshall and Republic counties — all along the Nebraska border — finished 3-4-5 in the rankings. Jewell counted 69,000; Marshall 57,000; Republic 56,000.

The other principal seat of hog production besides the northern border is on an axis through El Dorado. Marion and Butler counties finished 6-7 and Cowley county was 10th.

The other spots in the top 10 were

filled by Brown and Clay counties. Clay is immediately south of pacesetter Washington county. The place in the top 10 by Brown county was the first for that county in four years. Brown (Hiawatha-Horton) ranked 1st, 2nd or 3rd through most of the 1940s, 1950s and 1960s.

The two-million mark which Kansas reached a year ago was quite a comeback from the all-time low of 697,000 in 1954.

The state didn't get back to the million mark until 1958, with the count then staying rather steady around 1.3 million, finally breaking the 1.5 million mark in 1968, for the first time since 1951 and only the second time since the middle of World War II.

Though the current count is the highest since then, it is no record. The state had over 2.5 million hogs as early as 1890. There were 3 million hogs counted as early as 1898, and the 3 million figure was reached again in 1907, 08, 1929 and 1932-33.

Federal programs of the depression 30s and low prices cut state herds down to little more than one-fourth peak numbers in 1937 and 1938.

Hog counts have been relatively stable since 1939, however, except for a buildup during World War II and the drastic retrenchment of 1953-58.

On the basis of population growth, it appears reasonable that Kansas would be only maintaining its share

of the market if its hog inventory continued over 1.5 million. Two million might indicate too much of a buildup for a profitable market, unless Kansas gets its increase at the expense of other hog-producing states or unless hog promotions effectively get more pork into the American diet.

Kansas has added some sizable hog slaughtering operations in the last few years, however, and the prospect of a super-huge Oscar Mayer operation in the Manhattan-Wamego area may mean that hog production in Kansas will go up even faster than it has in the past five years.

Real Estate Auction

Saturday, June 3 — 10:30 a.m.

6-ROOM MODERN HOME
300 Spruce St., Wamego, Ks.

A 6-ROOM MODERN HOME located on a corner lot at 300 Spruce St. in Wamego, Ks., lot 50'x100'. Home consists of 3 bedrooms with paneled walls, hardwood floors, large closets, living room, large kitchen & bath, GE forced air furnace, full basement, 24'x24' 2 car garage.

Home is in extra good condition. Property located in quiet section of town and near business section, making for a choice location.

Terms — 15 percent of purchase price day of sale and signing of the contract. Balance due upon approval of title. Possession will be given on final settlement. Taxes 1971 and prior years paid by seller. 1972 taxes prorated as of time of possession based on 1971 taxes.

Announcements made day of sale take precedence over any earlier statements. For further information, or to see property before sale date, call Carlson Agency, 801 Poyntz, Manhattan, 778-3830, Lawrence Welter, Auctioneer & Salesman, 778-3455, or owner —

Robert "Bobby" Brazzle

Stein's Used Cars

Are Something Special

GET YOURS AT MINNEAPOLIS

1972 CHEVROLET CAPRICE, 4 door hardtop, demo. power steering, brakes, tilt wheel, cruise-control and air.

1971 CHEVROLET IMPALA, 4 door sedan, power steering, brakes, and air. Turbo hydramatic.

1971 BUICK RIVIERA, loaded, and has 18,000 right miles, we sold the car new. This is a PUFF.

1970 PONTIAC CATALINA, 4 door hardtop, power steering, brakes, and air, vinyl top, brand tires, one owner, exceptionally clean.

1965 OLDSMOBILE 88, 4 door sedan, power steering, power brakes and air conditioned and automatic.

BETTER TRUCKS AT CHUCK STEIN'S

1969 2 TON, New Bed and Hoist, 15½ foot body.

1965 INTERNATIONAL ½ TON, LWB, wide bed, 6 cyl., Real nice.

1961 CHEVROLET 2 TON, V8, 4 speed; 2 speed; 16' box and hoist. Extra sharp.

SPECIAL — SPECIAL

20' TANDEM EL DORADO CAMPING TRAILER Fully self-contained, carpeted. Forced air furnace, fully equipped. Just like new, pulled less than 1,000 miles.

Chuck Stein

Chevrolet-Olds-Buick, Inc.

913/392-2118

MINNEAPOLIS, KANSAS 67467

Denny Sullivan
Phone 392-2173

Sid Richards
Glasco Ph. 568-2026

REMINDER



Saturday, May 20

Starts 12:30 Noon

I will sell the following described property at the farm located 7 miles east and 2¼ south of Bennington, Kansas, or 2 miles north of Niles.

MACHINERY

1958 IHC 101 12' self propelled combine AND NUMEROUS OTHER MACHINES & EQUIPMENT

For Complete Listings See Grass & Grain May 9

Mrs. Mary Pangrac

Auctioneers: Lee Remy, Burdick, and H. M. Sharp, Herington Clerk — Bennington State Bank



Saturday, May 20

Starts 1:00 p.m.

At the Connie Swanson Residence, 1405 Colorado Street, Manhattan, Kansas.

Household

3 dressers; 2 chests; 2 twin-size beds with Hollywood frames, box springs & mattresses; maple twin beds, chest, double dresser and springs; divan, foam cushions; wooden bed and rails; 2 metal wardrobes.

End table; student desk; GE electric range; small gas heater vented; Kenmore exhaust fan; electric fans; 3 speed record player; platform rocker; walnut coffee table; hassock; pole lamps; dropleaf dinette set; 2 molded plastic chairs;

Piano; other odd chairs; metal clothes rack; dress form, good; lamps, dishes, misc.; some hand tools.

ANTIQUES

Cedar lined wardrobe-chest combination; sewing rocker; oak cabinet bottom; depression glass & old dishes.

Terms — Cash

Auctioneer — Evertt E. Say, Alma, Ks. Say Auction Service, Clerks, 913-765-3695.

Page's Feeds Help Beat The Profit Squeeze

GRAIN BANK YOUR OWN GRAIN

for Range Cubes
Cattle & Hog Pellets
or Meal Feeds

SEE US FOR YOUR GRAIN
AND FEED NEEDS

Manhattan Milling Co.

107 Pierre

Phone 913 778-3217
MANHATTAN, KANSAS



Friday, May 19

Starts 9 a.m. — Lunch Served

Due to the death of my wife, I have decided to sell the doll collection and other antique and collector items which we have collected over the years, at the City Hall in Ellsworth, Kansas.

AUCTIONEER'S NOTE — Due to the large amount of different types and kinds of items, they have been categorized to save space. There is a real fine doll collection along with a number of other collector items of which we have made a very general listing. We believe that you who are interested in this type of merchandise will find a variety here at this sale.

DOLLS — CHINA — DEPRESSION GLASS — POTTERY
PRIMITIVES — COPPER — BRASS — MISCELLANEOUS

Approx. 50 dolls (bisque, china, and kid body)
Approx. 60 miniature dolls (china and bisque)

Approx. 40 semi-modern dolls
Doll parts and clothing sewing machine

3 doll buggies; tea pots; shaving mugs; ironstone china; wash bowl and pitcher; relish dishes; candle holders.

Hen on nest; figurine candy holders; 42 pieces amber glass. Shot glasses; wooden candle holders; brass cups; 2 cast dutch ovens; brass, iron and others; doctor's sterilizer; wicker baskets.

High chair and table; cups and saucers; souvenir plates; game plater; 3 chambers; sugar and creamers; depression glass; pink fan vase.

Milk glass; toothpick holders; crock jars, jugs, churns; wooden buckets and kegs; 3 kraut cutters.

Wooden hen eggs; kerosene iron; Gone With The Wind type lamps; wooden handled silverware.

Pickle dishes; pitchers; tea or cocoa set; calendar plates; carnival glass; pressed glass; Shirley Temple pitcher; lamp shades; footed cake plates; POTTERY: Roseville, Hull, McCoy, Rumrill.

Plates, bowls, platters; gravy boats and ladles; Japanese dishes; salt dips; vases; apothecary jars; butter dishes; amethyst dishes; assorted glasses.

Iron kettles; brass bird cage; brass shells; 4 Rayo lamps; door pulls; dough pans; granite ware; lanterns; porcelain casters; 2 Seth Thomas clocks.

Iron toys; ink bottles; canes; fugurines; bottles; cameras; coffee pots; marbles; cream cans; insulators; mirrors; ivory dresser set; dresser set; French dresser tray; pictures and frames.

Brown fruit jars; tobacco canister; coffee grinder; square nails; gas lamps; souvenir spoons; cracker boxes; silver basket; musical instruments; 4 glass kero. lamps; big daisy churn; Singer Bros. bottles; 4 collars and hames; 4 coal shovels; bitters bottles; beer bottle; tobacco cutters; washboards.

Beer spigot; lard press; sausage grinder; cow bells; center tables; 2 claw and ball foot tables; small chair; dresser; wood bed; spice cabinet; copper boilers; many other articles too numerous to mention.

Terms — Cash

Alfred Kobbeman

Sale Conducted By

Ray Gerbitz
472-3491, Ellsworth, Ks.



Melvin Temple
257-2975, Lyons, Ks.

Clerk: Emerson Cline

Range Prices Climbing, Renters Take Notice

The Flint Hills pastures are loaded with cattle as usual. But, an in depth look shows that cow-calf herds and backgrounding calves are increasing and less beef is being finished on Bluestem grass.

This trend hasn't affected the price grassland owners are getting because in the last decade the price per acre has increased over 50 per cent from an average of \$3.90 to \$6.20. About 90 per cent of the pastureland had been rented April 1, according to the Kansas Crop and Livestock Reporting Service.

Although the price of grassland has climbed steadily some ranchers, who have been steady customers are finding this is the year for price hikes.

Paul Hatcher, an Emporia cattleman, told Fred Kiewit, agricultural editor of the Kansas City Star, that he leases 25,000 acres of bluestem pasture every summer and owns another 10,000 acres. Hatcher said that about 50 per cent of the land between Pawhuska, Okla., and Eureka, has gone from beef steers to cow herds in the last several years. But, over 500,000 head of cattle were moved into this bluestem area.

Hatcher said he could rent all the pasture he needed at \$3 to \$4 an acre until last year, when the price jumped to \$6. But, he doesn't look for another big jump in the near future.

The normal stocking rate in the bluestem is one steer to each four acres. For cows, it is one to eight.

The owner of a 22,000-acre ranch near Scottsbluff in the Nebraska Panhandle and his late father had leased the property for 10 years to

the same cattlemen. The price for a lease running from mid-April to the end of grass in October was \$45,000. The owner paid only taxes and furnished fence posts as needed.

Last year, John Cook, Jr., taking note of rising property taxes, higher land values and an improvement in the cattle industry, asked for and received \$90,000.

Cook told his tenants the 1972 lease would cost them \$150,000. The tenants first said they would not pay, but later returned to Scottsbluff to resume negotiations, presumably after checking into the costs of alternative pasture leases.

"I wouldn't take \$5 million for that ranch," Cook, head of a Scottsbluff livestock firm, said. "When you figure a \$150,000 return (3 per cent) on an investment that big, it isn't excessive."

"Besides, these cattlemen are smart operators. Since they've been leasing the ranch, they've made enough money to buy farm-ranch lands in Wyoming and elsewhere that are worth \$1 1/4 million."

"People who own large tracts of pasture land are beginning to rear back and say, 'This has got to start paying its way. We're either going to get it, or sell out for today's appreciated prices.'"

This attitude has led to the so-called "Backgrounding" programs in which farmers raise weaned calves weighing 450 to 500 pounds into beginning feedlot cattle weighing 700 pounds or more. Many farmers buy weaned calves, or keep their own, and raise them to feedlot weights in smaller pastures, where they eat a combination of grass and

hay or grass silage.

Traditionally most yearling cattle feeding weights on summer grass, such as that found in the the Kansas bluestem and the contiguous Osage pasturelands of Oklahoma.

In recent years that pattern also has been changing. More and more cattlemen are maintaining cow herds in the bluestem, particularly in the southern part, where winters are moderate.

Gen. H. L. Oppenheimer, head of a Kansas City cattle and investment firm with deeded and leased ranch interests throughout the Midwest, brought out the bit operators point of view on range costs.

He said, cattlemen can make a profit at 1972 lease prices if they are big and efficient enough, and if cattle prices hold up fairly well through the year. He said size was the single most important factor, because equipment and labor costs can be prorated over larger numbers.

"In the last two years there has been an increased awareness of the savings in labor and equipment of a land assemblage that could handle 1,000 head over one that could handle 500," he said. "Larger holdings consequently have been creeping up in rent."

Oppenheimer explained that three men with a \$25,000 investment in trucks, tractors and haymaking equipment can handle 1,000 head and that two men with \$15,000 in equipment are needed to handle half that many.

"The magic ingredient for the above economic facts is land — land assembled in sufficient proximity that your labor force and vehicles don't have to spend 30 per cent of their time going from pasture to pasture."

The Kansas City executive said ordinarily such land can be found only from Kansas westward, adding: "A further corollary is that a pasture for 50 head has no market at all and cannot be rented at any price except to a neighbor. If there is no neighbor — such as occurs on transition land near a city — it might be given to somebody who will go to the trouble of mowing the weeds."

The switch to cow herds on the

Bluestem grass could counter the need for large herds and large acreages to make the necessary profit margin. Roland Glessner, Alta Vista, is an example of the rancher with a stock herd. Glessner has 250 stock cows on about 4,000 acres.

Carl and Jim Patterson, Dwight, also run a stock herd. They have 130 head of cows on about 1,400 acres. More of the grassland in the Grass and Grain area is being used for stock herds.

But, whatever the situation, the demand for good grazing land hasn't diminished. The prices owners are asking and getting prove it.

30

Grass & Grain

May 16, 1972

LESS LITTER FROM COORS CO.

Less litter is promised by Adams Coors Co. with a new beer package going into test market next month. The Golden, Colo., brewer's "Stick Pak" consists of six cans of beer held together with drops of glue to eliminate the need for cardboard containers or plastic harnesses. Instead of ring-pull openers, the cans have tab openers that fold inside.

Coming Auctions By

MARVIN MAYERS
Real Estate and Auction Co.
RUSSELL, KANSAS

SATURDAY, MAY 20 — 10 a.m.

General farm sale for Herman and Esther Krug at the farm 4 miles south of Russell, Ks. & 1/2 east. Selling 100 Angus and Hereford cows, combines, D-7 Caterpillar with carryall, WD10 Caterpillar with carryall, 4010, 4020 JD tractors, IHC TD9 with dozer, AC DB3 Patrol, ensilage loader mounted on Ford tractor, truck and other farm equipment.

MONDAY, MAY 22 — 11 a.m.

Selling for Al & Helen Soukup, 1 mile east of Wilson, Ks. Equipment includes 1959 JD combine, 92 MH 16' combine, 2 4010 tractors with 4020 sleeves and pistons, overhauled, good rubber, A-1 condition. Ford tractor with Dearborn loader, 2 JD 5x14 plows, 1970 20x8 drill with fertilizer att., 1969 No. 277 NH hay baler, full line of farm equipment and many misc. articles.

Family Boating Is Fun

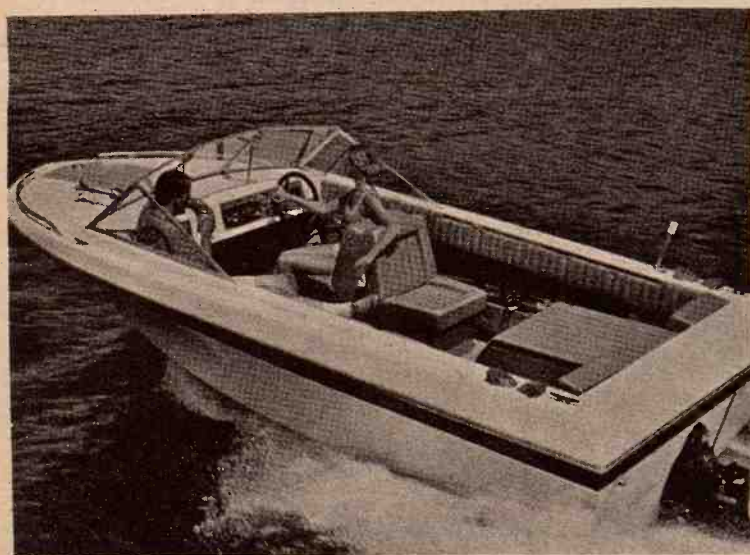

We'll rig your boat loan to make repayment a breeze

Boating will be smoother with a Peoples National low cost boat loan. We want to make it easy for you to get a boat loan, because we think families should enjoy outdoor sports, what with all the grand lakes in our area.

Peoples can tailor repayment of your boat loan to fit into your family budget.

We make auto loans because everyone needs transportation. We make boat loans because we think everyone should have recreation.



PEOPLES

national bank

The Bank in Clay
Center that puts you first!
MEMBER F.D.I.C.

GALANT

"SERIOUS BREEDERS CHOICE"

★ ★ ★ SALE

... the impressive proven sire that puts it all together for the serious

SIMMENTAL BREEDER...
SATURDAY, MAY 27, 1972 — 2:00 P.M.

If you are serious about Simmental — plan to attend

**Main Arena in the American Royal Building
KANSAS CITY, MISSOURI**

- 7—3/4 HEIFERS AND PAIRS
- 36 BRED HALFBLOOD HEIFERS
- 15 BREEDING AGE HALFBLOOD HEIFERS

For catalogs and information contact:

Curt Rodgers
816/431-5708
(home)



P.O. Box 933
Shawnee Mission, Kansas 66201
Phone: 913/432-9161

Stanley Stout
913/649-5633
(home)

Bud Sloan
816 583-2104
(home)

For additional information contact:



NEW BREEDS INDUSTRIES, INC.
Box 959, MANHATTAN, KANS. 66502
Phone 913 537-2540

Grass & Grain
ay 16, 1972

TER
ORS CO.
er is promised by
with a new beer
test market next
n, Colo., brewer's
ists of six cans of
er with drops of
the need for can
or plastic harness
ring-pull openers
tab openers that

RS
ion Co.
AS

m.
nd Esther Kr
ssell, Ks. &
ereford cows,
carryall, WD
4020 JD tra
33 Patrol, en
tractor, truck

1 mile east
es 1959 JD
2 4010 tractor
erhauled, co
tor with De
20x8 drill w
hay baler, f
y misc. artic

E

P.M.

EIFERS

act:

i.

IES, INC.
NS. 66502
540

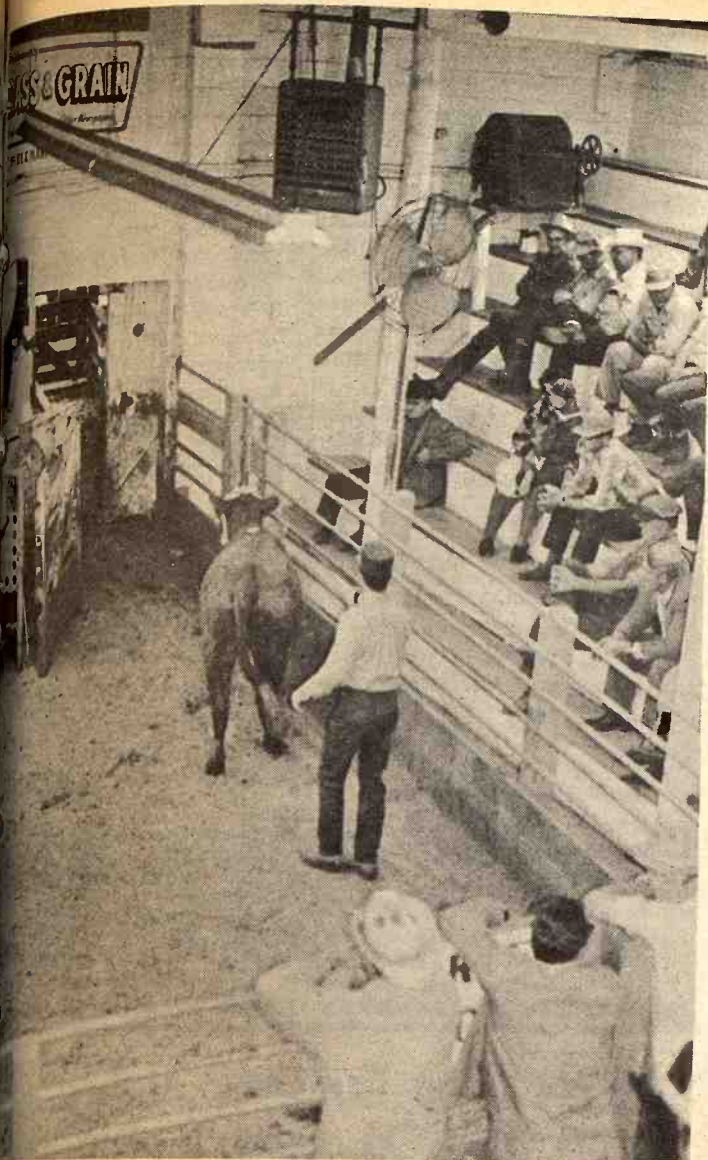

DON'T WIGGLE

As usual sale barns in the Grass and Grain area are moving a lot of stock, whether it be single lots or 30 head. People watch intently as cattle move through the ring and the auctioneer's ringing voice has the attention of everyone. Fathers tell their young sons not to wiggle or they might be paying for that animal, while some men sitting down the row nod their head slightly and makes the big investment in one second.

Food Prices Follow Predicted Trend

Despite sharply higher food prices this year, the Agriculture Department is sticking to its January prediction that beef prices will pay only 4 per cent at the supermarket in 1972. The latest estimate, included in a food-situation report, said beef prices during the first six months this year averaged 5

per cent more than in the first quarter of 1971.

That bulge now has settled a bit because of recent declines in meat prices, the report said.

"But some further rise may be in store this summer," it cautioned. "Seasonal factors, brisk demand and some tightening of pork supplies will account for most of the expected advance."

The predicted 4-per-cent gain for grocery store prices this year compares with a 2.4 per cent rise in 1971.

All food prices, including meals eaten away from home, are expected to increase between 4 and 4.5 per cent this year, compared with an all-foods boost in 1971 of 3.0 per cent, the report said.

That estimate also was a repeat of a projection made by the department in February.

Officials said meat products, buoyed by higher farm prices and larger middleman spreads, will account for most of the increase this year.

"Pork prices will be sharply higher than last year's extremely low levels, and beef prices will also average significantly higher than last year," the report said. "Poultry and eggs, on the other hand, which were depressed last year, will rise at a more moderate pace. The advance for fish may be about the same as last year and... dairy products, less."

Some other predictions included: —Potato prices may rise slightly this year, compared with a decline in 1971, and fruit is likely to increase during the summer, but not as much as last season.

—Any gain in vegetable prices will be tempered by the usual seasonal increase in supplies. Vegetable prices will likely increase into early summer, (but) perhaps by less than... a year ago."

For all of 1972, the report said, consumer food spending is expected to total 5.5 per cent more than last year, including adjustments for population increases as well as an upswing in prices. That would mean a national food bill of about \$124.8 billion, a \$6.5-billion boost from last year.

MANHATTAN FFA SENIOR WINS DEKALB AWARD

Dave Nelson, has been announced as the winner of the 1972 DeKalb Agricultural Accomplishment Award, given to outstanding high school seniors in vocational agriculture departments.

Dave is the son of Dwight Nelson of Route 5, Manhattan.

TICKLE BOX®

by Ted Trogdon

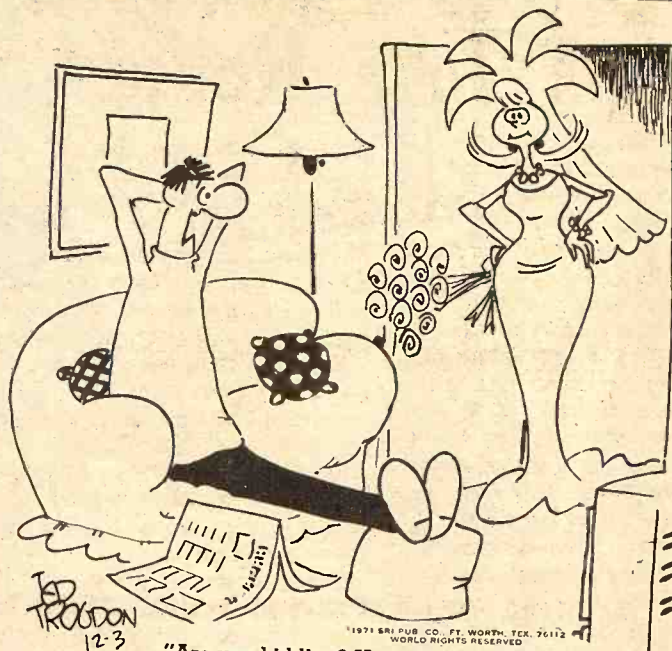

"Are you kidding? Have you seen my horoscope for today?"

PARDON US FOR BEING A LITTLE PROUD:

LEO DEEDS - AAA - AQHA 101,504 - SORREL

Retired at stud in North Central Kansas! Proven in the rodeo arena. Proven in the show arena. Proven top sire of race horses, rope horses, cutting horses, barrel horses, reining horses or just a pleasure to ride horses!

He has won for himself and his get will keep right on winning. Be the proud owner of a LEO DEEDS colt! A colt that will go places! CHECK THE RECORDS.

Some of his get include —

Linda Deeds AA ROM has won at halter, has carried cowboys and girls to the pay window in bulldogging, cutting and barrel racing!

Deeds Be Bomb, top barrel horse!

Kanda Deeds AA+ — Miss Leo Deeds AA

Big Deeds AA+ Grand champion halter stallion in Oklahoma

Leo's Good Deed AA — Pansa Deeds AA+

Baldy Deeds — Register of Merit Roping

Leo Deeds colts are easy to break and can do whatever is asked of them. They have proved their speed and pleasurable disposition —

Plus, this is the big one, Versatility! What more can one ask!?

Enjoy the trip to the pay window — own a Leo Deeds colt!

For Bookings — Contact

GENE HELMS — 913/348-2311, LINN, KANSAS

HORSES FOR SALE AT ALL TIMES

PERFORMANCE... THE NAME OF THE GAME



TROPHIES WON AT THE CHAROLAIS NATIONAL IN PHOENIX

Left to right - Ed Weimer, Bruce Harper - Herdsman, Dutch Weimer, Sales, Gary Kottman,

The Name of the Game - From scratch to challenge trophy in just 4 years

The Name of the Game - 130 blue ribbons in 13 shows

The Name of the Game - Easy calving - High weaning weights

The Name of the Game - Better beef and higher profits.

\$emen Available to all Breeders

Breed heifers with safety to performance proven herd sires

Small calves with large profits guaranteed.

Contact GRAN-DEL for complete details

Proven Full French Performer

GRAN-DEL ONE

Proven Domestic Performer

LCR SIR SAM 126

2nd ANNUAL PRODUCTION SALE

FARM LOCATED:

25 miles northeast of Louisville

Ballardsville exit off I-71

GARY KOTTMAN Mgr. 222-9244

BRUCE HARPER, Herdsman - 222-1811



SEPTEMBER 16 AT THE FRIENDLY RANCH

MAILING ADDRESS:

P.O. Box 14165

Louisville, Kentucky 40214

Phone (502) 365-1415

ED WEIMER, Res. Phone 368-6077

BALLARDSVILLE

Auction SALE

Wednesday, May 17

Starts 11 a.m. — Lunch Served
Due to the death of my husband, George Roepke, will sell the following items at the farm located 6 miles south of Waterville, Ks., 1 mile east and 3/4 south.

MACHINERY

- AC No. 60 Combine
- New Idea Baler (PTO, Twine Tie)
- M.M. Drill
- Case Rotary Hoe
- Demeter Chisel
- IHC No. 3 Manure Spreader
- Ford Mower
- Spring Tooth (3-pt.)
- Monitor (3-pt.)
- Ferguson 3x14 plow
- EZ Flow Spreader
- 2x12 mounted Plow
- 2x14 mounted Plow
- 2-row Planter
- New Holland Mower, 3-pt. like new
- David Bradley Side Delivery Rake
- Dump Rake
- One-way
- Tractor Blade
- Post Hole Auger
- Low Corn Picker
- Tandum Disc
- Leitz Burr Mill
- Scoop (3-pt.)
- McCormack Grinder
- Manure Scoop

MISCELLANEOUS

- 1—Air Compressor
- 1—Cement Mixer
- 1—Grain Auger with motor
- 1—Sears Chain Saw
- 15 gal. new oil — Forge — Buzz Saw
- Hand Shieler — Step Ladder — Used
- Lumber — Gas Engine — Hedge Posts
- Tumble Bug — Bale Elevator — Loading
- Chute — Pick up box — Wire
- Wire Stretchers — Drill Press — Bar-
- rels — Cans — Grease Guns — Wrenches
- Gas Barrel — Electric Separator —
- Sod Buster Plow — 2 Horse Drawn
- mowers — Sled Runners

HORSES & EQUIP.

- 1—Cattle Pony
- 1—Shetland (broke to ride & drive)
- 1—Pony (not broke)
- 1—new Pony Saddle
- 2—Stock Saddles
- 1—Army Saddle
- Harness
- Buggy Shafts

TRAILERS

- 1—2-wheel Implement Trailer
- 1—2-wheel Trailer
- 2—4-wheel Trailers

HOUSEHOLD GOODS

- 1—Milton Upright Piano
- Old Trunk
- Old Baby Buggy—Old Picture Frames
- Washing Machine —2 ice boxes—stone
- jars — cream cans — camp stove —
- childs rocker — pressure canner —
- Fruit Jars
- LOTS OF OLD IRON

NOT RESPONSIBLE FOR ACCIDENTS

George Roepke Estate

SOPHIA A. ROEPKE, EXECUTRIX

Don Roche, Auctioneer & Real Estate Broker, Blue Rapids, Ks., 226-7485
State Bank of Blue Rapids, Clerk



HE HELPED HOUSEWIVES

Dr. Don C. Warren, left, active in poultry genetics research for 45 years — 25 of them at Kansas State University — was awarded distinguished service in the field of agriculture from Dr. James A. McCain, president of KSU, right. Warren developed a way to strengthen the white in hens' eggs "so the housewife won't have to worry about it spreading all over the pan." He also served the poultry industry by helping develop ways to increase the thickness of egg shells—a major concern in transporting eggs. Also, is internationally known for discovering a method to determine the sex of baby chicks by feather characteristics.

FFA Honors Adult Supporters

Eleven adults who have been vigorous supporters of vocational agriculture and the Kansas Future Farmer of America program have been designated for recognition as "Honorary State Farmers" this year.

The degrees will be presented as a highlight of the annual state convention of the Kansas Association of FFA, to be held at Kansas State University, Manhattan, May 30, May 31, and June 1. The awards will be presented at the evening program Wednesday, May 31, at 7:30 p.m.

Among those to be cited this year are Congressman Keith Sebelius and KSU President James A. McCain.



Johnny Kaw Says:

"Don't cuss the mudholes, repair the road."

Hinton Super Service Station & Garage, Sedgwick, Ks.



CHEVROLET AGENCY FOR 42 YEARS

THURSDAY, MAY 18

STARTS 9:00 A.M. — LUNCH SERVED

Order Of Sale — Tools & Inventory Starting At 9:00 a.m.
Real Estate at 2:00 p.m. Cars & Trucks at 2:30 p.m.

SHOP EQUIPMENT AND TOOLS AND INVENTORY

Thor 1/2" elec. drill
2 - Sioux elec. polishers
Hvy. duty air compressor
Sioux valve grinder
Sioux hard seat grinder
Bench grinder
2 - 6-12 volt Marquette battery chargers
1 Ton Walker floor jack
1 1/2 Ton floor jack
2 Ton Gray bumper jack

Dyna-Mite portable steam cleaner
Hunter wheel balancer
Coats Tire Man
Blackhawk transmission jack
Blackhawk air bumper jack
Lincoln Autoluber
21 - steel parts bins
2 - 6 dr. metal screw cabinets
16 dr. metal cabinet
18 dr. metal bolt bin
29 dr. steel cabinet

Bench vises; brake riveter; jack stands; air bubble; air hose; electric vulcanizers; tire tools; hydraulic jacks; 2 wheeler; acetylene welding outfit; wheel pullers; ring compressors; automatic transmission stand; tap & die sets; reamers; micrometers; hammers; screwdrivers; open & box end wrenches; socket sets; bolt cutters; valve lifters; chisels; punches; trouble lights & extension cords; creepers; oil filters; air filters; Seal Beam lights; fuel pumps; brake shoes; new car radios; gaskets; connecting rods; rings; bearings; oil seals; clutch plates; generators; starters; bumper guards; voltage regulators; carburetor parts; brake repairs; sparkplugs; radiator caps; water pumps; alternators; stock of fan belts; Trico wipers & cabinet; stock of radiator hose; Anti-freeze; anti-rust; stock of oil in qt. cans; new & used tires; hub caps; 2 bbls. Kendall oil; stock of mufflers; tail pipes; numerous new (old model) radiators; quantities of chrome strips & ornamental parts for old Chevrolets; wheels; truck & car heaters; batteries; Blue Streak ignition parts & cabinet; wood work benches; Asst. display cases, counters & shelving. Quantities of the car parts are for Chevrolet back as far as 1930.

OFFICE EQUIPMENT

National Cash Register No. S349726FF-1082; wood office desk & chair; office chairs; Smith-Corona typewriter; 2-drawer filing cab.; Moore ticket machine; metal utility cabinet; electric heater; electric fan; 15c upright 7-Up machine; 10c Coke machine; parts books.

CARS & TRUCKS

1971 NEW Chevrolet Impala 4-door sedan, pwr. & air
1969 Chevrolet Impala 4-door sedan, pwr. & air (54,000 miles)
1965 Chevrolet V-8, 283 motor, Chevelle - 300, factory air
1965 1/2 T Chevrolet pickup, 6 cyl., LWB, 4 sp. transmission (50,000 miles)
1970 1/2 T Chevrolet pickup, Custom cab, 350 V-8 motor, auto. transmission w/radio & heater (7,000 miles)

REAL ESTATE

LEGAL DESCRIPTION: All of lots 87, 89, 91 & 93 on Commercial Avenue in the City of Sedgwick, Harvey County, Kansas.

IMPROVEMENTS: 30' x 100' Big Chief Quonset; 40' x 100' Cement Block Building on corner location with paved service station driveway and 6,000 gal. underground storage.

HARRY HINTON ESTATE

Mrs. Agnes Hinton, Administratrix

Arnold Nye, Newton, Kansas, Attorney

Sale Conducted By DICK BREWER AUCTION SERVICE, Mt. Hope, Kansas, Phone 316-667-2103

The others to receive "Honorary State Farmer" degrees are Robert Rawlins, Holton, with the State Fair Board; Ron Sweat, Beloit, president of the Kansas Association of Bank Agricultural Representatives; Marion Zinc, Topeka, director of member service for the Kansas Electric Cooperative; Les Olsen, Clay Center, president of the Kansas Vocational Agricultural Teachers Association; Henry Gile, Topeka, Farmers Home Administration; Harold Roberts, Manhattan, assistant professor of dairy science at KSU; Paul Zeh, Wichita, editor of the Kansas Farmer-Stockman; Larry Bookless, assistant to the president of the Great Plains Manufacturing Company.

The father of the 1972 Star Farmer of Kansas also will be named "Honorary State Farmer." The "Honorary State Farmer" 1972 will be honored at a 5:30 p.m. banquet in the K-State Union, preceding the presentation ceremony.

EMPORIA LIVESTOCK SALES CO.

WHO TO CALL:
OLMA PEAK
ph. Emporia 316/342-1139
PAUL HATCHER
ph. Emporia 316/342-6111
BILL HATCHER
ph. Emporia 316/342-3348
GLENN UNRUH
Saffordville 316/279-3453
VIC PEAK
ph. Emporia 316/342-8411
LEE BRYANT
ph. Emporia 316/342-8557
WILBUR WHITMAN
Cassoday 316/735-2475

Cattle Auction
at 10 am. Each
FRIDAY

BARN PHONE 316/342-213



NOW! You Can Get Authorized FORD Farm Machinery & Service At SARGENT'S IH in Beatrice

Sargent's Inc., have added Ford Tractor and Implement To its Sales and Service at BEATRICE NEBRASKA, HIGHWAY 77 NORTH

INTRODUCTORY SPECIALS

Ford tractor 9000D, 3 pt. hitch, complete hyd., wide front, tires 11.00x16, rear tires 18.4x24 front wts. Introductory price \$9195
Ford tractor 7000D, 3 pt., complete hyd., wide front, tires 7.50x16, rear tires 16.9x38. Introductory Price \$7195
IHC tractor 1456D demonstrator, 500 hrs., rear tires 23.1x26, front tires 11.00x16, wide front PTO 1000 & 540, full year warranty ... \$8195
IHC 856D tractor, 575 hrs., fully equipped \$7195
IHC 826D tractor, less than 500 hrs., extra clean \$6195

TRUCK SPECIALS

1966 COF4000 semi trailer, 10 speed RR, cond., radio, 4 new tires, balance of tires good \$6195
1964 Scout 4x4, V8 engine, bucket seats, radio, deluxe equipment, large rubber \$12195
1969 Scout mail carrier special, right hand drive, 4x4, extra clean \$11195
1964 IHC 3/4 ton pickup, wide box, 8' long, engine, 4 speed transmission, 4x4 \$11195
1971 IHC 1210 pickup, 4 speed, with stock rack, clean, low mileage \$25195
1966 IHC 1600 with 18' box, V345 engine, short block, 2 speed, clean \$22195
Dodge Power Wagon, 4x4, with Kelly feed wagon mounted, 5x12 cap., Feed Bargain \$11195
1970 Volkswagen Deluxe Sedan, 4 speed, radio, extra clean \$11195
1964 Cadillac Coupe deVille, full power, conditioner, good rubber \$11195

Always a good selection of New and Used Tractors, Trucks and Farm Machinery on hand. We want to trade with you.

IHC ----- FORD ----- FOX ----- KELLY-RYAN

Sargent's, Inc.



HIGHWAY 77 NORTH BEATRICE, NEB.
P. O. Box 706 Phone 402/223-2213

ant professor of dairy
; Paul Zeh, Wichita,
Kansas Farmer-Stock
Bookless, assistant
ent of the Great
acturing Company.
as also will be
of the 1972 Star
ary State Farmer.
Honorary State Farmer
ill be honored at a
et in the K-State
ling the pres
OCK
CO.
attle Auction
at 10 a.m. Each
FRIDAY
NE 316/342-2425
Authorized
& Service
n Beatrice
or and Implement
at
AY 77 NORTH
PECIALS
n, complete
ear tires 18
e
complete hyd.,
ires 16.9x38
or, 500 hrs.,
0x16, wide
arranty ...
equipped
600 hrs., ext
LS
speed RR
nce of tires
et seats, radio
bber ...
cial, right ha
box, 8' long
4x4
with stock ra
345 engine,
with Kelly R
cap., \$100
n, 4 speed w
full power,
New and Use
Machinery
h you.
LLY-RYAN
Inc.
CE, NEB.
223-2213

Weather Affects Grain Business

Rod Turnbull
Kansas City Board of Trade
KANSAS CITY — The weather is entirely absent as a factor in grain prices. Most of the time, it is of major importance. During the growing season, it is no exception. The week after week went by with appreciable rain in parts of the Plains, notably Oklahoma and Texas, futures prices on hard winter wheat at the Kansas City Board of Trade nervously responded to a forecast of moisture or a lack of dust blowing. In the spring of 1972, one good general rain can be the assurance of a big crop. Obviously, the opposite is true when the rains do not come. The weather affects the grain business in ways other than the impact of moisture on growing crops. As an example, farmers with wheat in storage often wait until they are almost harvested. So do country elevators. Grain trade analysts will speculate whether a rain was of sufficient quantity to induce farmers to sell. Grain actually can influence the amount of wheat already on hand will be sent to market.

In recent weeks, market analysts have hedged their estimates on the planted corn and soy bean acreage as "depending on the weather." In part of the country, wet weather was delaying corn planting. Conceivably, a farmer could give up on planting corn while still having the opportunity to switch to soybeans. The relatively high soybean futures as compared to corn led some analysts to conclude that farmers would not be too reluctant to make the switch to the bean crop this summer. Occasional sharp breaks in soybean prices, however, clouded the issue. USDA estimates on yields before crops are planted are based on the intended acreage times the yield that might be expected on an assumption of normal weather. Thus this year, farmers indicated in March that they would plant 68½ million acres to corn. The USDA has estimated that with "normal" weather, this acreage would produce a crop of about 5.1 billion bushels, compared to the record 5.5 billion bushels grown last year. Last year, it will be recalled farmers planted corn on the average earlier than ever before. They did this in the hope that they could get the crop up and to maturity before

the southern corn leaf blight set in. Fortunately, the weather was almost ideal for early planting and early germination. In fact, the weather cooperated all summer and the record yield resulted. The blight never did develop seriously. Normally, USDA authorities aver, farmers do not deviate much from their March plans to plant. But last year when corn prices were relatively high and the spring weather ideal for early planting, farmers seeded 2½ million more acres than they had indicated earlier. Last year, where milo could be grown, many farmers switched to this feed crop in preference to corn because they thought it would be a good hedge against the blight. This year, nationally, farmers have indicated they would reduce their milo acreage by 13 per cent as compared to last year. But the popularity of corn is indicated by Missouri, a corn belt state, where the farmers have indicated they will reduce the milo acreage by 39 per cent this year, now that the blight threat has been lessened. Missouri had tripled its milo acreage in 1971. Milo will withstand more dry weather than corn, and that is why it is so popular as a feed crop in

Kansas, Texas and Nebraska. Missouri, which normally gets more rain than Kansas, feels safer with corn. While U.S. weather has and will continue to get the closest attention from the grain trade, perhaps almost as much interest has been shown in conditions in the Soviet Union and Eastern Europe. That area suffered a cold dry winter and a dry spring.

What's A Farmer?

The government has published a new "Fact Book of U.S. Agriculture" which includes definitions for such terms as farm, soil, disk and 4-H club but does not list farmer. Agriculture Department information specialists put the 87-page booklet together. The word farmer is used throughout the text in sections dealing with a wide range of subjects. But the glossary only a "farm operator" is defined, not "farmer." The definition of farm operator: "A person who operates a farm, either by doing or supervising the work." A farm is defined in various ways, including the census interpretation based on 10 or more acres if sales of agricultural products were at least \$50 in a year.

Grass & Grain 33 May 16, 1972 Hunting-Fishing License Sales Up

PRATT — Hunting and fishing license sales showed an increase again this past year according to the Kansas Forestry, Fish and Game Commission. Robert E. Ward, chief administrative officer for the Commission, revealed over 8,000 more persons purchased licenses in 1971 than in the previous year of 1970. A total of 570,152 hunting, fishing and trapping licenses were sold in Kansas with the largest increase being noted in fishing license sales. Actually, Kansas residents purchased 800 fewer hunting licenses than the year before but out-of-state hunters numbered 421 more than in 1970. Non-resident fishermen also swelled the ranks as 35,155 of these anglers joined their Kansas neighbors for the increased fishing opportunities afforded by the numerous lakes and reservoirs. The number of trappers declined by 848 when compared to the previous year with only 2,154 licenses sold. The sale of upland game birds stamps, needed for hunting pheasants, quail and prairie chicken, amounted to 199,585.

Manhattan Commission Co.

INC.

STARTING TIME
12:00 NOON

SALE EVERY
Thursday

Mud and rain held some cattle back last Thursday, May 11, but we still had a nice run of cattle for this time of year, with an active market on all classes of cattle. We are expecting a good run of cattle for our sale this coming Thursday, May 18. If you have cattle to sell, bring them in or call one of us. The demand for all classes of cattle is real good. Following is a partial listing of the sale last Thursday:

STOCKER & FEEDER CATTLE

Edward Kamphaus, Idana	1 wf str	625 @ 41.40
Armin Olson, Green	4 wf str	652 @ 40.90
Tyrone Kamphaus, Idana	1 bwf str	680 @ 40.00
Edward Kamphaus, Idana	1 wf hfr	575 @ 38.75
Wm Bailey, Manhattan	1 b holst	600 @ 38.00
Tyrone Kamphaus, Idana	1 wf hfr	655 @ 37.25
Jordan Kippenberger, Abilene	6 bwf str	810 @ 36.60
Edward Kamphaus, Idana	1 char str	305 @ 36.60
Goldwell & Jackson		
Thomas, Okla.	1 rd str	615 @ 36.25
Robert Elkins, Clay Center	1 wf hfr	575 @ 36.00
Mayus, Brewster	56 mix hfrs	591 @ 35.90
Jordan Kippenberger, Abilene	86 mix hfrs	674 @ 35.30
Mayus, Brewster	2 wf hfrs	570 @ 33.20
Wm Taylor, Wamego	1 blk hfr	700 @ 33.00
Harold Fritz, Manhattan	1 wf hfr	710 @ 32.90
W. Herpick, Dwight	5 holst str	835 @ 32.60
Mayus, Brewster	1 char hfr	650 @ 31.70
Winston Buss, Leonardville	2 rn & wf	917 @ 31.60

STEER CALVES

Edwom Casey, Council Grove	1 bwf str	250 @ 55.00
Edward Schelhorn, White City	1 wf str	260 @ 53.00
Edward Kamphaus, Idana	1 wf str	275 @ 52.75
Larry Snyder, Manhattan	1 bwf str	310 @ 47.75
Edward Kamphaus, Idana	1 wf str	345 @ 47.50
Delbert Simon, Alma	1 wf str	275 @ 45.00
Lester Shirck, Waterville	1 char str	375 @ 44.25
Tyrone Kamphaus, Idana	2 wf str	567 @ 43.75
Edward Kamphaus, Idana	1 wf str	500 @ 43.50
Wm Taylor & Larry Klocke, Randolph	1 wf str	555 @ 43.00
Edward Laging, Alma	2 blk str	400 @ 42.50
Wm Taylor & Larry Klocke, Randolph	2 wf str	490 @ 40.75

E. R. Dixon, Alma	1 wf hrn	450 @ 40.50
Larry Snyder, Manhattan	1 holst str	355 @ 40.25
Leland Thowe, Alma	1 wf str	430 @ 38.75
E. R. Dixon, Alma	1 bwf str	345 @ 38.25
E. R. Dixon, Alma	1 char str	375 @ 37.75
Clarence Holle, Manhattan	1 brndl str	445 @ 37.00
Clarence Holle, Manhattan	5 blk str	532 @ 36.90
Harold Goff, Manhattan	3 holst str	512 @ 36.30
Victor Bandel, Alma	2 holst str	452 @ 36.00
Harold Goff, Manhattan	1 holst str	415 @ 36.00

HEIFER CALVES

E. A. Schelhorn, White City	1 wf hfr	275 @ 46.50
Larry Snyder, Manhattan	1 blk hfr	235 @ 43.50
Edgar Laging, Alma	1 blk hfr	300 @ 40.50
Edward Kamphaus, Idana	1 bwf hfr	345 @ 40.25
Tyrone Kamphaus, Idana	1 wf hfr	545 @ 39.75
Ronald Hamilton, Westy	3 blk hfrs	380 @ 38.75
Dr. E. B. McKnight, Alma	2 wf hfrs	492 @ 38.50
Lester Shirck, Waterville	1 rd brke	380 @ 38.50
Lester Shirck, Waterville	1 char hfr	310 @ 38.25
Lester Shirck, Waterville	1 char hfr	495 @ 37.50
Delbert Simon, Alma	3 bwf hfrs	523 @ 35.50
Delbert Simon, Alma	1 bwf hfr	350 @ 34.00
Clarence Holle, Manhattan	4 blk hfrs	410 @ 33.25
Delbert Simon, Alma	2 wf brndl	397 @ 31.50
Bob Lake, Manhattan	1 red hfr	535 @ 31.00
Wm Taylor, Wamego	2 bwf hfrs	525 @ 30.75

BULLS

A. H. Carlson, Olsburg	1 holst	2065 @ 32.50
Clifford Peterson, Council Grove	1 char bull	945 @ 30.70
Henry Sump, Randolph	1 wf bull	1275 @ 30.40
K. W. Herpick, Dwight	1 holst	1850 @ 30.10
Lawrence Leonard, Junction C.	1 wf bull	1365 @ 30.00
O. B. Burtis, Manhattan	1 wf bull	985 @ 29.10
E. A. Schelhorn, White City	1 wf bull	1150 @ 28.00

COWS

Harold Fritz, Manhattan	1 wf cow	965 @ 27.50
Stan Schurle, Manhattan	1 holst cow	955 @ 27.00
Stan Schurle, Manhattan	1 holst	1260 @ 26.90
Stan Schurle, Manhattan	1 holst	1390 @ 26.80
Lester Shirck, Waterville	1 char	1090 @ 26.75
Lester Shirck, Waterville	1 char	1085 @ 26.70
Marcellus Matzke, Wheaton	1 holst	1090 @ 26.40
Stan Schurle, Manhattan	1 holst	1365 @ 26.30
Lester Shirck, Waterville	1 char hrn	845 @ 26.30
L. M. Jahnke, Leonardville	1 holst	1345 @ 26.20
C. G. Steele, Barnes	1 wf cow	810 @ 26.00
Leland Thowe, Alma	1 holst	1465 @ 26.00
Bill Washington, Manhattan	1 wf cow	885 @ 26.00
Harold Goff, Manhattan	1 holst	1195 @ 25.90
L. M. Jahnke, Leonardville	1 red cow	1185 @ 25.80
Wayne Roesner, Manhattan	1 bwf cow	960 @ 25.80
Stan Schurle, Manhattan	1 holst	1065 @ 25.80
Lester Biesenthal, Wheaton	1 holst	1335 @ 25.80
Lester Shirck, Waterville	1 char	1065 @ 25.80
F. W. Thomas & Son, Dunlap	1 blk cow	705 @ 25.60
L. M. Jahnke, Leonardville	1 Guern	1090 @ 25.60
John Zeller, Manhattan	1 holst	1440 @ 25.30
Harold Fritz, Manhattan	1 wf cow	1110 @ 25.20
Ronald Hamilton, Westy	1 bwf cow	1100 @ 25.10

SPECIAL ATTRACTION
FOR THURSDAY, MAY 18
A 3-year old Galloway bull will be in for this sale.

L. M. Jahnke, Leonardville	1 holst	1440 @ 25.00
Bill Washington, Manhattan	1 wf cow	1010 @ 25.00
Edward Kamphaus, Idana	1 wf cow	975 @ 25.30
Lee Hinkle, Greenleaf	1 wf cow	1020 @ 25.00
Edward Kamphaus, Idana	1 bwf cow	990 @ 24.90
L. M. Jahnke, Leonardville	1 red cow	1415 @ 24.90
L. M. Jahnke, Leonardville	1 holst	1435 @ 24.90
Bill Washington, Manhattan	1 wf hrn	905 @ 24.80
Lawrence Leonard Junction C.	1 wf cow	915 @ 24.80
James Terry, Barnes	2 wf cows	1140 @ 24.80
Lester Shirck, Waterville	1 char	995 @ 24.75
C. G. Steele, Barnes	1 wf cow	765 @ 24.75
A. H. Carlson, Olsburg	1 holst	1160 @ 24.60
Don Holt, Westy	1 wf cow	1245 @ 24.50
Bill Washington, Manhattan	1 wf cow	1325 @ 24.50
L. M. Jahnke, Leonardville	1 holst	1530 @ 24.40
Harold Fritz, Manhattan	1 wf cow	1190 @ 24.20
Ronald Hamilton, Westy	1 blk cow	955 @ 24.20
Walter Niedfeldt, Paxico	1 wf cow	985 @ 24.10
Lester Shirck, Waterville	1 char	900 @ 24.10
Tom Worrel, Manhattan	1 wf cow	1010 @ 24.00
C. G. Steele, Barnes	1 wf cow	770 @ 23.90
Mrs. Winfred Johnson, Lnrndville	1 wf cow	955 @ 23.90
Forrest Johnson, Leonardville	1 wf cow	915 @ 23.90
Ed Simon, Olsburg	1 wf cow	845 @ 23.90
Wayne Roesner, Manhattan	1 blk cow	830 @ 23.75
Wm Taylor, Wamego	1 holst	1085 @ 23.70
John Weyrauch, St. Marys	1 holst	1415 @ 23.70
Florence Simon, Alma	1 wf coq	1030 @ 23.60
C. G. Steele, Barnes	1 wf cow	965 @ 23.60
Henry Winterman, Westy	1 blk cow	1210 @ 23.60
C. G. Steele, Barnes	1 wf cow	830 @ 23.40
Henry Winterman, Westy	1 blk cow	1075 @ 23.30
Ed Simon, Olsburg	1 wf cow	850 @ 23.30
C. G. Steele, Barnes	1 wf cow	950 @ 23.20
Howard Schelhorn, White City	1 wf cow	805 @ 23.20
Harold Fritz, Manhattan	1 wf cow	1015 @ 23.10
John Weyrauch, St. Marys	1 holst	1545 @ 23.10
Steve Ebert, St. George	1 wf cow	1045 @ 23.00
Marvin Anderson, Manhattan	1 bwf	1020 @ 22.80
Woodrow Leonard, Alma	1 wf cow	980 @ 22.75
Art Miller, Alma	1 wf cow	1260 @ 22.25
Florence Simon, Alma	1 Gern	895 @ 22.10
Wm Taylor, Wamego	1 Jer cow	775 @ 22.00
Art Miller, Alma	1 Jer cow	795 @ 21.60
Ronald Hamilton, Westy	1 blk cow	1005 @ 20.50
John Zeller, Manhattan	1 blk cow	720 @ 20.50

FOR ESTIMATES

W. E. DUGAN..... Alta Vista, 229-6430
JOE RAINE..... Maple Hill, 663-2226
DON WELLS..... Manhattan, 539-3744
MERVIN SEXTON..... Abilene, 263-3449
WALT SUTTER..... Junc. City, 238-5685
BARN PHONE..... Manhattan, 776-4815

Consignment Reports
WIBW Radio 6:30 a.m.
Thursdays
WIBW-TV 12:15 noon
Wednesdays

BUYING FAT HOGS

At Manhattan Every weekday except Thursday and Friday.
At Eskridge Every Monday
At Alta Vista Every Saturday
Buying hours 8 a.m.-2 p.m. except Manhattan. For information call the barn in Manhattan, 776-4815. Or you may call Joe Raine at Maple Hill 663-2226, or Eskridge yard 449-2347.



Our cafe serves a great many people for breakfast and lunch every day except Sunday. Last week our women who run the cafe accommodated a good sized party for a K-State graduate. It was a special occasion. Shown in this picture are, left to right: Frieda Ensley, cafe manager; Diane Fisher, Debbie Umscheid and Eva Umscheid.

Auctioneer: Joe Raine

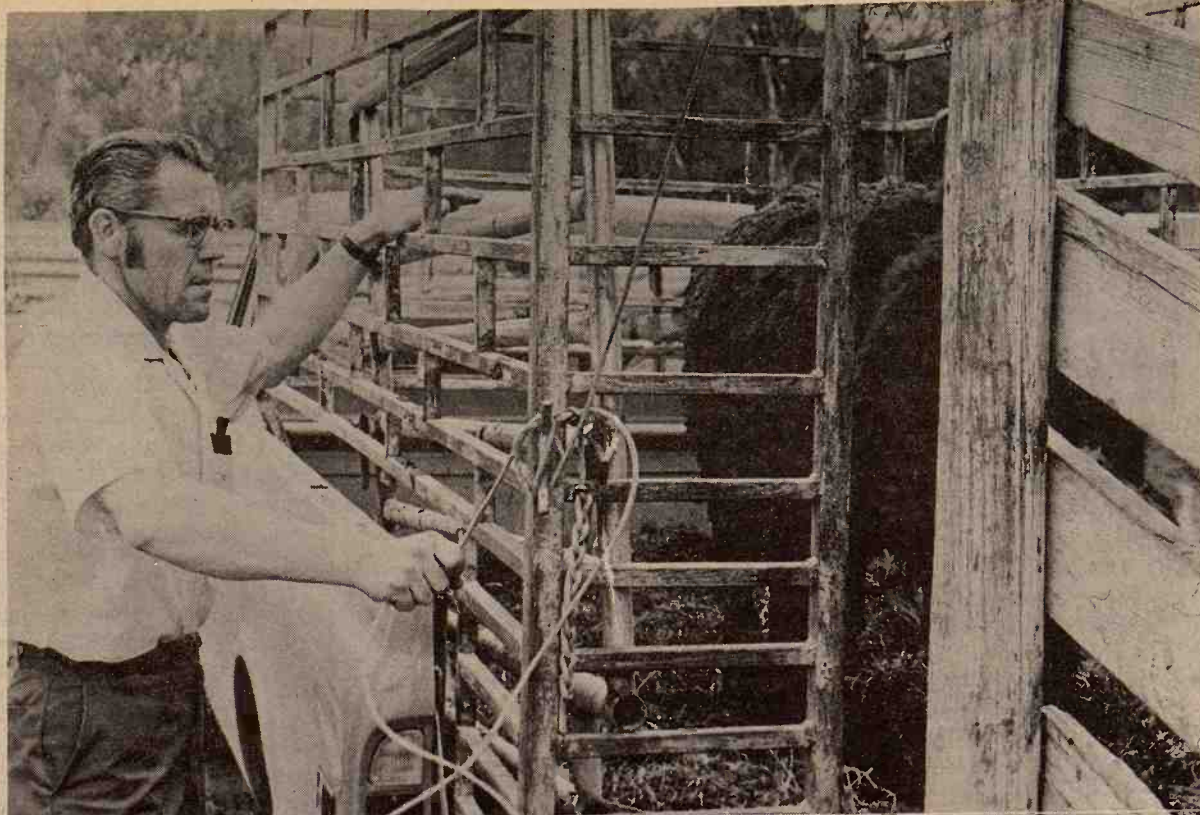

SALE BARN BOUND

This Hereford calf and a Holstein cow, already unloaded, were brought to a Grass and Grain area sale barn by Leland Thowe, Alma. Rainy weather has kept farmers out of the fields and livestock sales have been active.

MULTI-MILE MULTIGLAS TIRES

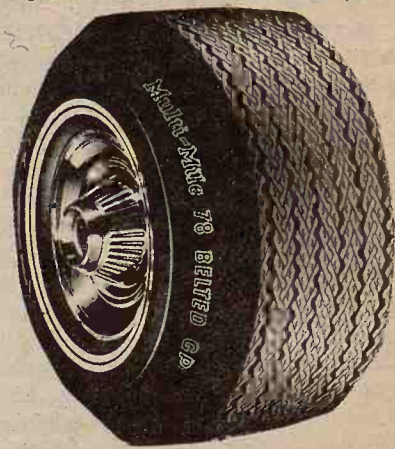

4 ply Polyester Cord
2 ply Fiberglass Belt
6 TOUGH PLY TREADS

Highest Quality
AT

Lowest Prices
FROM
THE

Little Dealer
WITH BIG SAVINGS
FOR YOU!

FINK TIRE SERVICE

913-456-2575

Warehouse Distributor

WAMEGO, KANSAS

Dealer Inquiries Welcome

Come to Morrison's for Farm & Home Supplies at Discount

Combination
Hog & Cattle

Panels

1/4" Roded Fabric

52"x16' \$8.95 Ea.

Cash & Carry

3/8" 4x8

Sheetrock

\$1.35 Ea.

Factory Reject

Hardboard

Siding

12 1/2¢ Ft.

BARGAIN

of the

Plywood

4' x 7' ... 3/4"

AD Fir

week

\$7.49

per sheet

Roll
Roofing
90-Lb. SLATE

\$4.95 Roll

235-Lb.
Shingles

Cedar Brown

Black Blend

Olive Green

Cash & Carry

\$8.75 Per Sq.

Dutch Boy
Farm & Fence
WHITE PAINT

\$4.85 Gal.

Morrison

DISCOUNT BUILDING SUPPLY

724 North 13th / Salina / Phone 827-9866

Where Bargains Are Bought Every Day
SALINA, KANSAS

open house

may
20th
& 21st

This weekend...visit the Briercliffe Townhouses...a new concept of living designed to give you the time to enjoy life. Step inside elegant homes with spacious rooms, formal dining rooms, extra bedrooms for guest rooms or libraries, conveniently designed Total Electric kitchens featuring Westinghouse appliances, garages and basements. All this...with the option of custom-designing in your new home. You can add fireplaces...wood beams...plan your own color scheme...and you can select from five different floor plans, in three convenient sizes.

Life at Briercliffe means you have all the privacy and individuality of a custom-built home. It means you don't have to worry about painting, mowing, snow removal or trash collection. Instead, you will have the time to enjoy the Mt. Brier Inn Clubhouse and swimming pool, basketball and tennis courts and your own private balcony. You can sell or lease your home, your monthly payments build equity and your taxes and interest are tax deductible.

Visit Briercliffe this weekend...and see a new way to begin living.

Briercliffe 2 & 3
Bedroom Homes priced
from \$23,750
Low Down Payment
No Closing Costs

OPEN HOUSE

Saturday 10:00 a.m. - 6:00 p.m.

Sunday 1:00 p.m. - 5:30 p.m.

Phone 913/539-7503

Briercliffe

200 RESEARCH DRIVE MANHATTAN, KANSAS

GLAS TIRES

Polyster Core
Fiberglass Belt
6 TOUGH PLY
TREADS

Highest Quality

AT

Lowest Prices

FROM

THE

Little Dealer

H. BIG SAVING

YOU!

SERVICE

EGO, KANSAS

ler. Inquiries Welcom



HOLDING UP THE FENCE

Jim Patterson, Dwight, are cleaning their feedlot now that they have their 140 head of stock cows on pasture. Jim had trouble with heifers calving this spring. Most of the calves to be pulled and he lost one heifer.

Arkansas River With Pollution and Fish Kill

GARDEN CITY — About 22,000 were killed in the Arkansas river by stale water from the sewage lot drainage system at Garden Industries Inc.

The septic water, devoid of oxygen, was flushed from the pipes and into the river by weekend rains, according to Major Hager, Dodge City, Kan., area engineer for the Kansas Board of Health.

Most of the fish killed in the nine-mile area east of Garden City were minnows, although more than 1,000 carp, channel catfish and green sunfish were found dead along the river bank.

"I first thought that Farmland had dumped a lagoon into the water," Hager said. "But I checked it and found the sewage (in the lagoon) was six inches below the drainage pipe, and that couldn't have been the cause."

The drainage system that apparently caused the kill receives runoff from a parking lot and a hill overlooking the beef processing plant.

Council Grove Man Top Veterinarian

L. Derald Jernigan, a man who has been treating beef cattle for 26 years, was named veterinarian-of-the-year by his colleagues.

The Council Grove veterinarian has a one-man practice but provides one-week internships for some 75 Kansas State University students each year. Jernigan believes more and more students are turning to large animal medicine and that "agriculture is looking up because the rural life is getting better."



Tools Too

AGGIE
HARDWARE
1205 Moro
Manhattan, Ks.

Yorkshire Hogs

Our new Herd Sire is Jend Checkmate, Reserve Champion at Yorkshire Type Conference at Shreveport, La.

Choice boars & open gilts for sale at all times at commercial prices.

VISITORS WELCOME
10 south of Abilene on K15

Lauer Farms

Route 3
HOPE, KANSAS
SETH 913-949-2285 LOWELL 913-479-2268

Grass & Grain

35

May 16, 1972

WISCONSIN BULL TESTING STATION SALE MAY 20, 1972 - PLATTEVILLE, WISC.

SELLING

140 QUALIFIED BULLS

ALL MAJOR BREEDS & MANY PERCENTAGES 168 DAY TEST

FOR INFORMATION

CARL HIRSCHINGER - 226 STOCK PAVILION
UNIVERSITY OF WISCONSIN-MADISON, WISCONSIN



Saturday, May 20

Starts 1:00 p.m.

I will sell the following personal property at public auction to the highest bidder located 1 1/2 blocks south of the Mobil Station in Washington, Kansas.

Kelvinator 4 burner Electric Range
International Harvester Refrigerator
Maytag Automatic Washer
Maytag Electric Dryer
Coronado Deep Freeze
Kitchenette Set with 4 chairs
Dining Room Table with 6 chairs
Combination Writing Desk w/ China Cabinet, Antique
Divan and matching Chair
Writing Table
Reclining Rocker with Foot Stool
Coffee Table with matching End Tables
Bedroom Suite
2 Beds with Springs and Mattresses
3 Roll Away Beds
Dressers
Chester Drawers
Buffet
Rocking Chair
Pole Lamp
Floor and Table Lamps
Pictures and Picture Frames
Old Books

Remington Automatic 12-gauge Shotgun
O. F. Mosberg & Son .22 Automatic Rifle, Model 151K
Old Law Books
Vacuum Sweeper
Chairs
Ironing Board
2 Old Trunks—Oval Top
Kitchen Utensils
Dishes - Some Antique
Porch Swing
Aluminum Step Ladder
Wooden Ladders
Extension Cords
Wooden Storage Cabinet
Mortar Box Mortar Hoe
Saw Horses Used Tires
1000 feet 1/2-inch Rope
Some Carpenter Tools
Ice Cream Freezer
Used Lumber 2x4, 2x6, 2x12
20-inch Lawn Mower
Anvil Pipe
Gas Stove Fruit Jars
Storm Windows
Shovel and other Tools
Misc. Items too numerous to mention

Ruth Brouhard

Auctioneer — Marvin L. Heck,
Washington, Kansas 325-2538

Clerk — First National
Bank of Washington

BUILD PROFITS
WITH THIS
ACCURATE FARM TESTER

QWIK MOISTURE TEST FOR CORN, WHEAT, OATS, SORGHUM AND SOYBEANS!
(Other grains on request)

Easy to Use 4-step Operation
Completely Portable (approx. wt. 1 1/4 lbs.)
Rugged Enough to Carry in Truck or Combine
Larger Capacity Grain Sample
Operates from 9-volt Transistor Battery
Two-Year Warranty

Please send or call for more information
MORIDGE MANUFACTURING, INC.
Phone 316 345-6301 Moundridge, Kansas 67107

THE BEST
IS YET
TO COME
IF YOU
HAVEN'T
TRIED
CHARTER 10

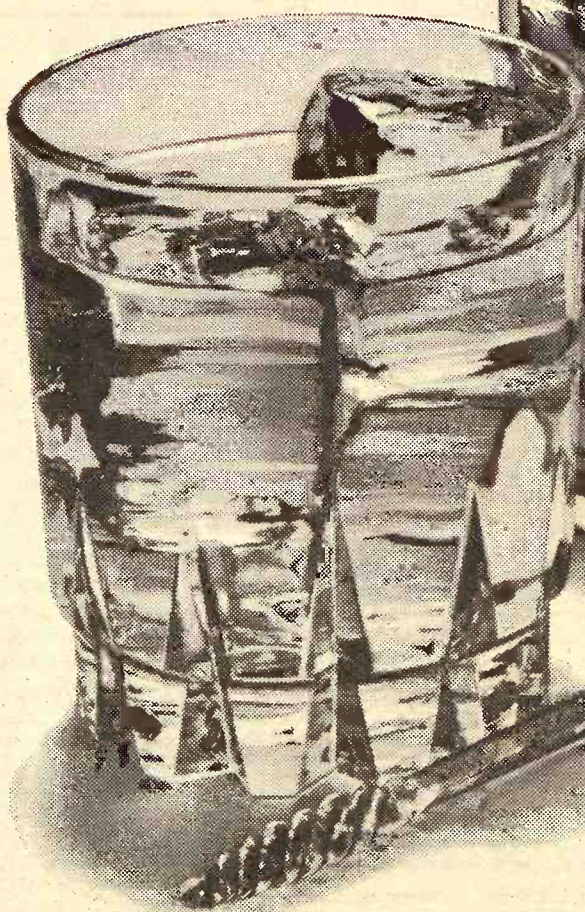

OLD CHARTER 10
The Superlative Kentucky Bourbon

STRAIGHT BOURBON WHISKY • 86 PROOF • © OLD CHARTER DIST. CO., LOUISVILLE, KY.

Farm Exports Close To 1971 Record

Baring a further labor tieup at the nation's docks, farm exports for the year ending June 30 are expected to be near the record \$7.8 billion set in 1970-71, according to Assistant Secretary of Agriculture Clarence D. Palmby.

We now expect, if the ports remain open, that we will finish up on June 30 with exports not too far from the record of 1971, and with another sizable agricultural contribution to the balance of trade and the balance of payments," Palmby said.

The export outlook was included in a speech Palmby prepared for a meeting here of the Virginia State Chamber of Commerce.

"In fact," Palmby said, "shipments through the first nine months of the fiscal year totaled one per cent more than in the same period a year earlier."

The Agriculture Department official said farm exports have made an average net contribution to the U.S. balance of payments of about 700 million annually the past three years, including a \$1.1 billion plus last year.

Palmby said federal farm programs are "market-oriented" and are aimed at helping farmers to compete more effectively in markets both at home and abroad. "They recognize the shift in American agriculture from a basic grain to a livestock economy as consumer demands have changed," Palmby said.

"They are directed toward the use of grain through livestock rather than its storage, and this has resulted in a substantial increase to our farmers in gross receipts and net income."

On Monday, the Agriculture Department predicted net farm income would rise this year by \$2 billion, to a record \$17.7 billion, largely because of improved prices for livestock and certain other commodities.

Palmby said the shift to livestock from cash grain production is occurring in other countries, too. However, he said, trade barriers still exist which prevent full access to major markets.

"One of our major concerns is the agricultural policy of our best customer, the European Community, where variable import levies protect artificial grain prices

36

Grass & Grain

May 16, 1972

and eliminate the competitive advantage of efficient producers, such as the United States," Palmby said.



Johnny Kaw Says:

"Success follows hustle."

Auction SALE

MONDAY, MAY 22

STARTS 12:30 NOON — LUNCH SERVED

As we have sold our farm, we will sell at public auction the following described property located 1 1/2 miles east of Aurora, Kansas and 1 mile north and 1/4 east.

MACHINERY

1963 Case "830" Diesel tractor w/dual range, wide adjoining front, Eagle hitch and live PTO and hydraulic, recently overhauled
Krause 11.6 wheel disc, good
Case 16-8 drill w/fertilizer and low rubber
IHC 4-16 plow on rubber, pull type
Case 3-14 plow on rubber
Oliver 3-16 plow on rubber, new lays
IHC 2-18 plow on rubber, extra lays
Ferguson 2-14 plow, 3 pt.
IHC 6-ft. one way on steel, good shape
John Deere 6-ft. one way on rubber, good shape
John Deere 8-ft. one way on steel
Dempsey spring shank chisel w/sweeps and hydraulic on rubber
IHC 5-section springtooth, pull type
John Deere 3 section springtooth, 2 extra sections
Case manure spreader on rubber
Ferguson 2-row lister w/rotary moldboards, 3-pt.
Ferguson 2-row lister w/sled moldboards, 3-pt.
Ferguson front end scoop
Ferguson 2-row cultivator, spring shank
2-Ferguson 8-ft. tandem discs, 3-pt.
IHC 10-ft. tandem disc—pull type
Dempster 2-row lister on rubber
3-pt. field sprayer, complete
300-gal. gas barrel and stand
Tokheim hand pump
300-gal. water tank
Several pieces of older machinery

HAYING EQUIPMENT

John Deere "14 T" baler, good shape
Case "200" baler, works good
IHC side delivery rake, on high rubber
IHC side delivery rake—on low rubber
John Deere "No. 9" 7-ft. mower, 3-pt.
David Bradley 18-ft. hay elevator

PICKUPS & TRAILERS

1951 IHC 1/2-ton pickup w/factory grain sides and racks and 4 speed
1956 Dodge 1/2-ton pickup w/4 speed
4-wheel trailer 7x14 metal bed and good tires, good
2-wheel Implement trailer
4-wheel trailer w/flat bed
4-wheel trailer w/grain bed
2-wheel trailer w/small box

FURNITURE

Gold recliner chair, lg.; headboard bed, spring and mattress; dresser; Hide-a-bed; baby crib; 1 play pen; basket; 1 high chair; training chair; 4 chrome chairs, padded; 2 sinks; 2 outside metal chairs; card table; cooking utensils; 1 set dishes; chicken fryer (iron); large pressure cooker, racks and book; large canner and rack; fruit jars, all sizes; electric heater; small BTU heater; lamps; outside doors; glass doors.

ANTIQUES & FURNITURE

2—white commodes
1—white china bowl (no pitcher)
"Meteor" coffee percolator, Manning Bowman made, flame heat
Aladdin lamp and 1 white shade
Coal oil lamp
Lantern
Sad irons, handles and plates
Crock (brown) churn and dasher
Glass churn
Butter paddle
1—Large and 1 small square tables
1—copper boiler
Wooden rockers
2—bed sets (iron beds)
Ironing board
Pictures
Old console radio
Crocks, all sizes
Coleman iron and pump
1—Blue 2-qt. Mason jar, Nov. 30, 1858
1 blue 1-qt. Mason, 1858
Toothpick holder, Korea
Child's hump back trunk
Washboard
Curling iron, hair
Stove pipes
Neck yoke, buggy
Western stoneware brown and white crock jug with lip
Wrenches
Wooden corner picture stand
Small water pump
Coal scuttle, shovel and pokers
Log saw; cobbler's set.

MISCELLANEOUS

7:00x16—6 ply tire; several 16" tires; 2—8:25x20 tires; 3—38" tractor tires; air bubbles; 4—18 ft. wood troughs; 18 ft. wood silage bunk; assortment of panels; stock saddle and bridle; bits; 20-ft. extension ladder; several small ladders; corn husker; pump jack; 1/2 H.P. electric motor; assortment of good hydraulic hose; Moline 2-way hydraulic cylinder; Allis high pressure cylinder; 10" auger; 12" auger w/motor; vacuum sweeper; 110 V electric fence; battery fences; small wheel barrow; push type lawn mower; Sears chain saw; hand sprayers; Black and Decker 7 1/4" circular saws, new; new Gibson lawn mower; shop-built table saw; hand saws; alfalfa seed; bundle of rubberoid shingles; 30 bu. ground milo; 1/4" drill w/attachments; extension cords; set of 1/2" sockets; set of box end wrenches; large assortment of hand tools; bolts; log chains; set of tractor chains; truck chains; car chains; wire stretchers; large assortment of new and used bolts; Army type gas cans; used pipe; railroad jack; hydraulic jacks; assortment of electric fence post and wire and fencing supplies; hens' nests; garden tools; shovels; forks; garden hose; saw horses; doors and windows; TV antenna and rotor and many miscellaneous articles not listed

TERMS: CASH

Not Responsible For Accidents

LUNCH ON GROUNDS

ROLLIE LAGASSE
Phone 243-2215
Concordia

MR. & MRS. GEORGE HART
FIRST NATIONAL BANK, Concordia, Clerk.
AUCTIONEERS

LARRY LAGASSE
Phone 732-6425
Agenda

IN THE PROBATE COURT OF CLAY COUNTY, KANSAS
In The Matter Of The Estate Of Mildred Hostetler, Deceased
No. 7853 — NOTICE OF ADMINISTRATOR'S SALE
Notice is hereby given that under authority of the Probate Court of Clay County, Kansas, the undersigned administrator of the above named decedent's estate will on

Auction SALE

Saturday, May 20

Starting at 9:30 a.m.
offer for sale and sell at public auction the highest bidder for cash in hand, property of said estate

REAL ESTATE
Sells at 11:15

The decedent's home at 632 Huntress Street, Clay Center

This is a 2 story frame house, 7 rooms with bath, built-ins in kitchen, oak floors, good roof, nice front porch; with south front, good double garage, close to downtown, schools and churches.

Sale To Be Conducted At 623 Huntress St.

NOTE — Richard Hostetler will be working at the beginning May 16, at which time the house will be open for inspection. For further information contact auctioneer, Lester Hostetler, or Richard Hostetler.

For More Complete Information See Grass & Grain May 2

Lester Hostetler, Administrator

Auctioneer — Foster L. Kretz Auction Service
Jones & Ryan, Attorneys For Estate

Clerk — Peoples National Bank

Auction SALE

Saturday, May 20

Starts 12:30 Noon — Lunch Served

At The Plumbing Shop & Home
705 Ann Street
MARYSVILLE, KANSAS

Due to the death of my husband, Ted Freeborn, I will sell the following listed plumbing equipment and tools, some new and used. Also will sell some of the collection of antique glassware and collectibles which it has taken us several years to build up.

Plumbing Equipment And Tools

For Listings Of Items Selling, See Grass & Grain May 2

ANTIQUE DISHES and COLLECTOR'S ITEMS

Cabbage rose amber dishes (set of 12)
Large pitcher and bowl
Large Coca-Cola clock
Large Dr. Pepper clock
12-pc. silver server set (extra nice)
Grape pattern silverware
China plates and bowls
Carnival glass
Depression glass
Press and cut glass
Individual salts
22 Cal. Rifle
Avon collection
Ladies' flowered cups
Firecracker gun
Large marble (flag)
Ink wells
Kerosene lamps
Beam bottles
Tin boxes
President plates
Jug collection
Silver coffee urn
222 Cal. Rifle

Glass and metal banks, pitchers, odd dishes, calendar plate, salt and peppers, cigar boxes, insulators, horse collars and harnesses, jars, storm windows and other articles too numerous to mention.

Mrs. Ted Freeborn

Auctioneers Raleigh Breeding & Delmer Jurgens barney & larry

Auction SALE

Saturday, May 20

Starts 10 a.m. — Lunch Served
The following described items will be offered for public auction located 1 mile east and 3 south of Jewell, Ks., or 1 mile west of Randall, Ks.

MACHINERY

1171 dozer made by Mankato
Welding for 4010 & 4020 JD tractor, 8' blade, tilt control
1971 Bearcat hammer mill for all grain & hay, extra good
1966 cab-forward Chevrolet truck, 14' box, Gallion hoist, V8 motor, 2 speed axle, very good tires, 2 40-gal. saddle tanks
1963 JD 4010 tractor, good rubber, 3 pt., dual hyd., also 18-34 duals and rims, good condition
1958 JD 720 dsl. tractor, good
IH H tractor with loader, will sell together
16x10 JD drill, fertilizer, sealed bearings and disks, press wheels, low wheeled type, good condition
Blair feed wagon
IHC 101 combine 12' in good condition
No. 22 101 corn head, 2 row
1949 8N Ford tractor, 3 pt.
Six foot 3 pt. blade
Ford 3 pt. cultivator
IHC Go-Dig 2 row
4x16 Case plow, hyd., high clearance, on rubber
3x16 MM plow on rubber
1968 Krause V-blade 15', all equipped for anhydrous ammonia, hose, regulator, etc.
5-sec. JD springtooth harrow, 3 pt., all hard surface points
4 section JD springtooth harrow, hyd. lift, hard surface points
No. 6 JD 7' mower
4 section JD rotary hoe
1965 New Holland No. 271 baler, wire tie, PTO, very good
No. 36 IHC field cutter
4 section drag harrow and hitch
4 row Dempster lister, 3 pt. hitch, rotary moldboards, with fertilizer boxes
JD manure spreader good

LIVESTOCK EQUIPMENT

3 10x16' hog sheds, sled type
sheep feeders large and small
stock tank with hog waterer
hog self feeders, metal, 50 lb. bu.; lots of wire mesh hog cages
cattle panels
Salt boxes; several rolls barbed wire; hog wire; sheep wire, some new; 6 cattle bunks; 11 rolls sheep wire; sheep feeders, app. 100 lbs. long.

250 TONS OF SILAGE

MISCELLANEOUS
300 gal. diesel tank; 120 gal. diesel tank and pump for diesel tank; 150 gal. diesel tank; Tokheim pump, square cement mixer, 3 pt. many, many items. Terms, cash.

Mr. & Mrs. Kenneth Hartsel
Clerk — A. Fowler
Auctioneer Vail McClintock, Ph. Beloit 913-738-5228 or Simpson 994-22

Opens Doors Women Agents

Edgar Hoover out, the FBI ended its men-only policy and is taking applications from women for special agent positions. Edgar Hoover, who died May 1, had vehemently opposed hiring women for crime investigating jobs. He was FBI director because the work was too dangerous. Patrick Gray III, acting director, said the intensive 14-week training course will remain unchanged. It includes firearms training with a .38-caliber revolver, a shotgun and rifle. It also contains a physical fitness program and requires applicants to become proficient in defensive tactics. Gray first announced the abandonment of the men-only policy at a meeting with the bureau's 15 assistant directors. Gray also ordered a staff study of whether the bureau can increase the number of blacks, Chicanos and American Indians among its corps of agents. Now there are about 100 agents from minority groups. Gray named three young lawyers as his special assistants, including a woman. They are David Kinley, 30, Barbara L. Herwig, 30, and Daniel M. Armstrong III, 30. Three were on his personal staff when he was assistant attorney general in charge of the Justice Department's Civil Division. Last Aug. 4, two women filed suit

in U.S. District Court asking that effort to order Hoover's men-only policy be declared unconstitutional. One of the women, Sandra R. Nemser, said yesterday in Denver the policy change is "just amazing." She said she would submit her application as quickly as possible and estimated that "hundreds, if not thousands, of other women will do the same."

"I would really like to meet Gray and shake his hand," the 29-year old lawyer said.

Gray said he was changing the policy because of President Richard

Nixon's anti-discrimination executive order and the Equal Employment Opportunity Act signed by Nixon March 24.

As assistant attorney general Gray was responsible for defending Hoover against the women's lawsuit filed by the American Civil Liberties Union.

FBI regulations have required that all special agent applicants be men between the ages of 23 and 41, at least 5 feet 7 inches tall, with good vision and hearing, a valid driver's license, and be U.S. citizens willing to serve anywhere.

KENNETH BURWELL HOLSTEIN

DISPERSAL

Wednesday, May 24, 1972

At farm 2 1/2 miles south of Reynolds, Nebraska or 1 mile east and 2 1/2 miles north of Mahaska, Kansas. Mahaska is located 20 miles southwest of Fairbury, Nebraska. Sale Time 12:30

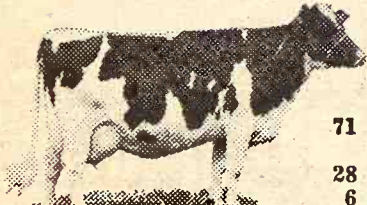

105 Holsteins

71 Matured cows, mostly 2nd calf.
May & June fresheners
28 Six months to yearlings
6 Heifer calves

Dairy Equipment

500 gallon Milkeeper bulk tank
4 unit Surge pipeline milker with self washer
30 gallon Propane hot water heater
Automatic feeding system with 2 - 6 ton bins

KENNETH BURWELL, Owner
Mahaska, Kansas

Paul W. Rolfsmeier
Seward, Nebraska
Sale manager
Phone 402-643-6143

Art Leitner
Herndon, Kansas
Auctioneer

Auction SALE

Saturday, May 20

Starts 1 p.m. — Lunch Served
We will sell at public auction at the place 1 mile southwest of Jansen, Nebr. on Hwy. 136 and 1 mile south, or 5 miles northeast of Fairbury, Nebr. on Hwy. 136, then 1 mile south.

31 Head Hereford Cows

- 4 Hereford cows with calves at side
- 2 Hereford cows, to calve
- 9 Hereford yearling heifers
- 3 Hereford heifers 6 months old
- 7 Hereford calves 4 months old
- 2 Hereford yearling bulls

Farm Machinery

AC 5' combine
JD No. 7 corn sheller, belt driven
IH 12' wheel tandem disk
Case single row cornpicker
Case side delivery rake on rubber
12' tractor disk
Case 2 bottom 14" plow on steel
Case 3x14 plow on rubber
Case 16' steel grain drill
New Holland Model 69 twine tie baler
GI 8' culta-packer
Jayhawk hydraulic stacker on rubber
Tractor haybuck
New Idea 7' tractor mower
Allis-Chalmers 2 row mounted cultivator
4-section harrow
John Deere 3 blade disc plow
John Deere 12' springtooth
JD 8' springtooth with alfalfa teeth

New Idea 2 wheel manure spreader on rubber
24' bale elevator with 3/4 HP motor
8 horse grader
2 row Pattee riding cultivator
1 row Pattee cultivator
Dempster 2 row rotary mold-board lister
Case 2 row listed corn cultivator
IH 2-row listed corn cultivator
4 wheel trailer with wagon box
John Deere single hole corn sheller

TRACTORS

IH Model M tractor with double action pump, in good condition
Manure loader for above tractor
Allis-Chalmers Model WC tractor with manure loader

TRUCK

1954 Ford 3/4 ton pickup, 4 speed

ALFALFA & STRAW

Approximately 5 tons baled alfalfa hay in barn
Some baled straw
Also selling household goods, collectors pieces and many miscellaneous items.

Terms — Cash

Mr. & Mrs. William Turner

Fairbury, Nebraska — Phone 402-729-5980
Jansen State Bank, Clerk
Schultis & Son & Wolken, Auctioneers
Livestock, Real Estate & General Farm Sales
1109 K Street, Fairbury, Nebr. — Phone 729-2435
Wayne Schultis, Diller, Nebraska — Phone 793-5533
Duane Wolken, Diller, Nebr. — Phone 793-5393

The 1st National Bank Salutes MANHATTAN COMMISSION CO.

The Area's Market Place For Cattle

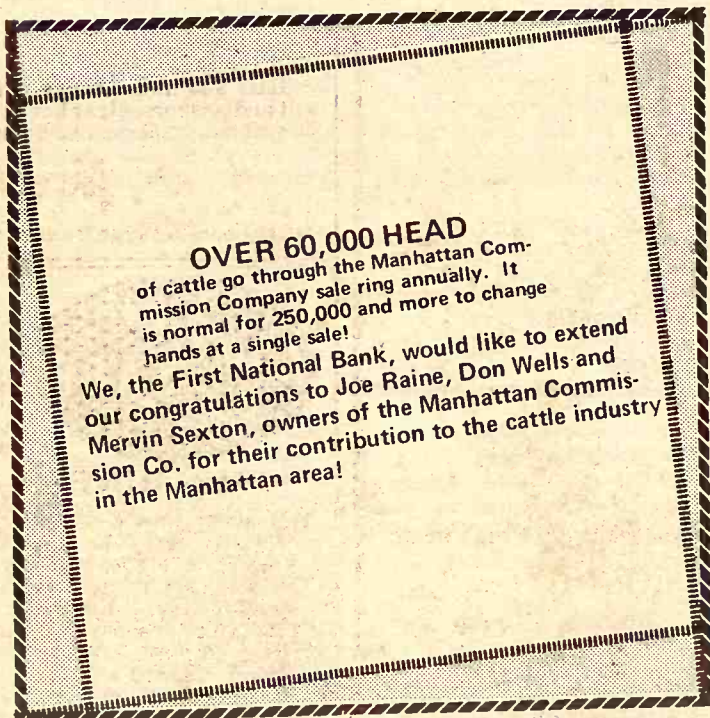

OVER 60,000 HEAD of cattle go through the Manhattan Commission Company sale ring annually. It is normal for 250,000 and more to change hands at a single sale!
We, the First National Bank, would like to extend our congratulations to Joe Raine, Don Wells and Mervin Sexton, owners of the Manhattan Commission Co. for their contribution to the cattle industry in the Manhattan area!

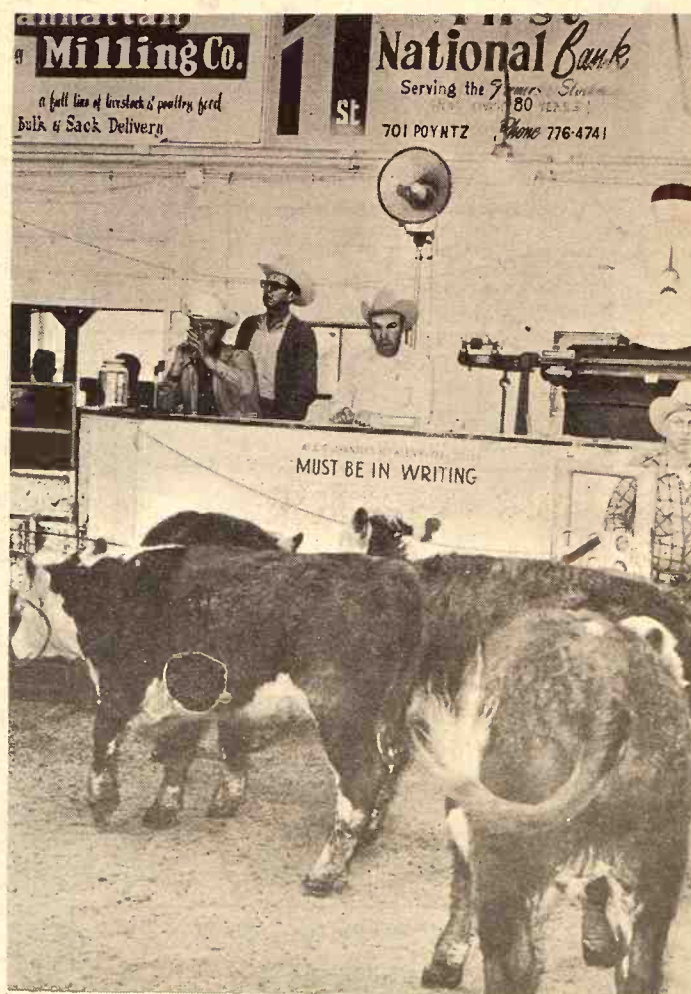

Congratulations From



THE FIRST
NATIONAL BANK
OF MANHATTAN

WALK-IN TELLER FACILITY 330 POYNTZ AVE.

MEMBER F.D.I.C.

BEATRICE

77 LIVESTOCK SALES

Miles north of Beatrice, Nebr.

Monday
CATTLE 11:30 a.m.

Wednesday
HOGS 11:00 a.m.

Feeder pigs, Male Hogs
& bred gilts sell 2:30 p.m.

PHONE 402-223-3571

CATTLE

We had a nice run of cattle last week. Baby calves \$25 to \$85.00 with 9 BWF str at \$73.00, 9 BWF hrs at \$159.00, Mix hrs at \$25.00, 6 Mix clvs at \$144.00, 1 BWF bull at \$134, Mix str at \$152.50, 1 WF bull at \$134.00, 1 Rn bull at \$137.00, Cammer & cutter cows \$20.00 to 24.50 with commercial utility cows 24.50 to a top of \$26.70 2 Blk cows with clvs at \$23.00, 1 WF cow & clf at \$310, WF cow & clf at \$315.00, 1 WF cow & clf at \$350.00, 7 WF cows at \$278.00, 3 WF hrs at \$267.50, Bulls 29.00 to 32.30 with WF bull at \$620.00, 1 WF bull at \$560.00, 1 Chr bull at \$440.00, Char bull at \$340.00. Some other sales include:

45 WF hrs weight 600 at 37.00
45 WF hrs weight 468 at 39.70
8 Mix str weight 651 at 37.60
8 Blk bulls weight 438 at 45.25
Mix str weight 512 at 38.00
Hol cow weight 1505 at 26.70
Hol cows weight 1272 at 26.50
Hol cows weight 1360 at 26.60

HOGS

had a large run of hogs Wednesday with 200 to 230 butchers at 25.00 to 26.00 with feeders, metal, 8 to 250 lbs of wire mesh hogs at 25.00 to 25.00 with 250 lbs. & hogs 23.00 to 24.00. Sows 19.75 to 22.00. Boars 20.00 to 23.50. Blk boar at \$67.00, 1 blk boar at \$86.00, 1 Blk boar at \$55.00.

some feeder pig sales
12 Wht pigs at \$26.25; 13 Mix pigs at 26.25; 31 Wht pigs at 26.50; 23 Mix pigs at 27.25; 50 Wht pigs at 27.25; 22 Mix pigs at 28.75; 29 Mix pigs at 24.50;

LARENCE TEGTMEIER
Burchard-865-4521
DELMER JURGENS
Wymore-645-3493
JR. THIMM
Beatrice-228-0757

Sheep Count Gains After Six Straight Losses

After six straight years of decreases, Kansas sheep breeders produced a gain in sheep numbers in the past year.

The count as of January 1, 1972, was 337,000 — an increase of less than a third of one percent of the 328,000 count of a year ago, but a gain nonetheless.

The census on sheep and lambs a year ago was the smallest in the state since the mid-1920s.

The sheep business hasn't lacked

THE TOP 25 SHEEP COUNTIES IN KANSAS

The top 25 counties in the state in number of sheep and lambs as of January 1, 1972, were these:

1. Sedgwick	43,400
2. Reno	26,100
3. Harvey	17,200
4. Republic	14,800
5. Hamilton	13,200
6. Sumner	12,100
7. McPherson	10,100
8. Mitchell	8,000
9. Kingman	8,000
10. Dickinson	7,400

11. Lincoln	6,900
12. Cowley	6,500
13. Sherman	5,900
14. Butler	5,800
15. Marion	5,300
16. Harper	5,200
17. Jewell	5,100
18. Wabaunsee	5,000
19. Washington	4,300
20. Cheyenne	4,100

21. Kiowa	4,000
22. Pottawatomie	3,900
23. Grant	3,700
24. Pawnee	3,700
25. Cloud	3,600
Rice	3,600

for good boosters for some time. There are professional livestock people who are convinced there are profits in the sheep business, and promoters are enthusiastic that frozen meat packaging will allow grocers to effectively sell lamb to the consumer.

But such optimism hasn't convinced many farmers to get into the field. The number of sheep in the state declined yearly from 1965 until the past year. In fact the current total is only about 40 percent of the 1962 census of 848,000.

The middle plains around Wichita continue to dominate the sheep field with seven of the top 10 counties contiguous or centering around Wichita.

Sedgwick led the state with a 43,400 count. Reno had 26,100 and Harvey 17,200. Sumner, McPherson, Kingman and Dickinson were other in-line counties to make the top 10.

The non-Wichita counties to make the top list were Republic, Hamilton and Mitchell.

Until about six years ago, western Kansas counties tended to dominate the sheep statistics. But last year there were no western counties on the top 10 list, and this year only Hamilton made the group.

As always there were some good-sized variations from county to county. Sheep numbers do jump about considerably from county to county, reflecting the vagaries of the market, the quickness of the breeding season, and the ease of

great movements of sheep from one area to another.

The latter fact explains how one county may double or triple its sheep numbers from one year to another, and another county may see its sheep census slip to one-half in the same period.

Big sheep owners move their flocks quickly from one grazing area to other, and a feedlot moves from full to empty.

Actually, changes last year were less abrupt than in many years. Hamilton gained by 5900 to 13,200, Jewell by 1100 to 5100, and Sedgwick by 10,200 to 43,400. The largest cut was in McPherson, by 800.

Across the state, 60 counties were down, 29 held about even, and 16 went up. The gains, especially in Sedgwick, were enough to offset the losses to accomplish the slight increase in the state.

While the total number of sheep is just barely above the low of 1971, that doesn't mean the count won't climb again, the total dropped below 600,000 in 1956 and was nearly 50 percent greater inside three years.

The high count since World War II was the 883,000 counted in 1959 but the 1962 census showed close to that, at 848,000.

But the state's sheep census totals are still a long way from the state's

peak. Back in the 1880s Kansas had over a million and a half sheep (stock sheep only) for six years running.

Profits from wool are just about beyond reach at current market prices, but sheep promoters think there's much potential in the sale of lamb frozen packages. There have been test programs which have satisfied grocers, who have objected to handling lamb in the past because sales were too low to justify spoilage. There are still processors for frozen lamb, however, close enough to the supplying retail outlets in the area.

Still, many sheep men haven't given their advocacy. They still think more farmers might take a look at the business and find it a worthwhile cash venture.

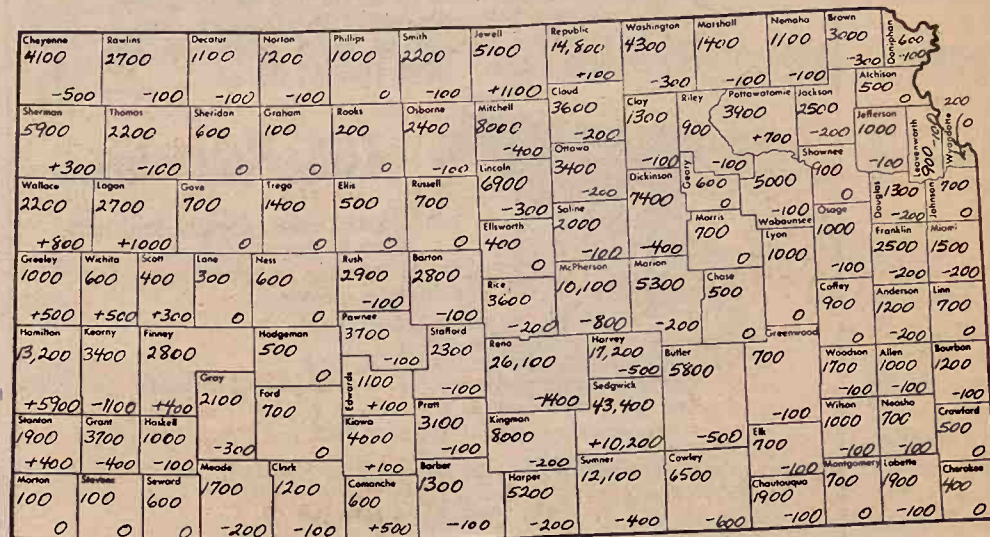

SHEEP COUNTY-BY-COUNTY

This map shows the number of sheep and lambs estimated in each county as of January 1, 1972. The second figure shows the change or — from 1971. Seven of the top 10 counties are among the top 25. For example, the state leader, Sedgwick, had 43,400 sheep and lambs on January 1, an increase of 10,200 from a year before.

TICKLE BOX®

by Ted Trogdon

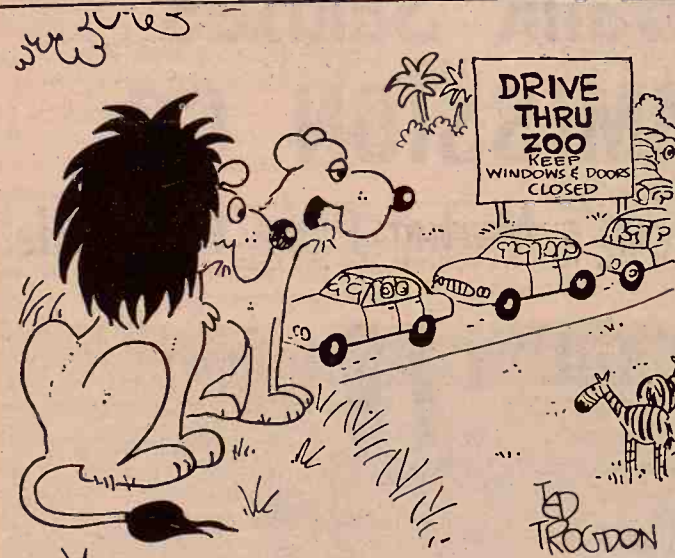

"I think it's cruel to keep them boxed-up like that."

BONDED

Sale Every Wednesday

SALE TIME
12:00 NOON SHARP

CATTLE and HOGS

Butcher hogs were stronger @ 24.30 to 25.40 at the sale last Wednesday. Sows @ 19.00-21.90. Weaning pigs @ 24.00-26.00 the head.

The cattle market was active, with good demand on all classes of cattle. Cows @ 21.75-25.60; cows & calves @

335.00 the pair; Bologna bulls brought 28.40-30.00. A consignment of Black Angus breeding bulls sold @ 430.00 the head.

Following is a partial listing of the sale last week:

STEERS
wf str, 375 @ 51.00
wf str, 715 @ 37.80

blk str, 425 @ 43.00
wf str, 866 @ 37.60
wf str, 594 @ 44.10
blk str, 415 @ 43.10
blk str, 465 @ 42.90

HEIFERS
wf hfrs, 585 @ 34.75
wf hfrs, 305 @ 46.00
wf hfrs, 640 @ 30.00
wf hfrs, 433 @ 38.60
char hfrs, 600 @ 33.00
wf hfrs, 365 @ 37.75

Early Consignments For Wedn., May 17

EARLY CONSIGNMENTS FOR
WEDN., MAY 17

24 wf cows with calves 10 Springers
These cows will be mouth tested and sorted to suit the buyer.

Also —
70 head of mixed steers and heifers, 350-400 lbs., weaned, vaccinated, and ready for grass.

KCNK
MON.-WED.-FRI.
6:45

For info. or estimates
TOM WALKER
Barn 243-1074
Home 243-1674

Auctioneer
ROLLE LAGASSE
243-2215
Concordia, Kansas

Concordia Sales Co.

CONCORDIA

KANSAS

Ol' Ev... the rainmaker...

Every time Ol' Ev talks about getting your land irrigated, here comes the rain, and that's what we call successful service. When it's raining, you don't need irrigation. When it isn't raining, you need to see Ol' Ev.

JUST IN OR COMING IN

Used JD 112 Lawn & Garden 10 HP with mower, tiller & blade, real good, priced very low at \$1000
1959 IHC 560 diesel
1967 410 MH, cab & air cond.
1966 JD 3020 gas, sharp
1960 JD 730 std. tread, 3 pt. hitch, real good
1963 JD 4010
IHC 461, fit 560, front mt., 4 row cultivator
2 JD 4 row mounted, 3 pt. hitch
JD 2 row monitor, 3 pt.
Set of duals to fit IHC 560, axle mtd. 15.5x38 tires
JD 6 row RG 630 rear mount cultivator, like new
JD 307 Gyramor, 6' pull type, like new

TRACTORS

1970 JD 4020 diesel
1968 JD 4020, wfe, synchro-mesh, overhauled a year ago, real nice
1961 JD 3010D
1959 730 gas
2 JD A's
1965 IHC 806 LP with cab
1960 JD 3010 gas
WD Allis, wide front
1959 AC D-17 LP with GB loader, a good outfit
One IHC H

MISCELLANEOUS

10' Brady 3 pt. chisel, almost new
Homemade 3 pt. rear blade
Almost new centrifugal pump and loader with V8 Chrysler engine mounted

4 section Windpower rotary hoe, 3 pt.
2 JD 4 row front mt. cultivators
IHC 461 front mount cultivator
New Holland 901 SP with conditioner, 12'
JD 50 side mount mower
JD No. 9 3 pt. mower
Slightly used 325 Du-Al to fit D17 AC or 1100 MH
IHC loader with hyd. bucket
Several other old loaders to fit older tractors

COMBINES

SPECIAL — 1957 JD 45 with homemade cab, looks good, 10'. If you want a real good old combine buy it now. Never wet, it's been shedded.
1971 JD 6600 with cab, air cond., heater, hydrostat, 14' head
1965 JD 95, completely rebuilt with cab, 16' header
1964 IH 403 with cab, 14' head
1967 IHC 303 with cab, real sharp
IHC 101, 12' head
1962 Hi-Lo JD 45 with cab, will completely overhaul
2 1958 JD 45's
1957 JD 45
1959 Gleaner with cab
1958 Gleaner without cab
2 1960 IHC 151's one with cab
2 IHC 141's, one real sharp
Massey Harris 92
Massey Harris 82
3 Massey Harris 26's
Old IHC 127, runs like a jewel

COMBINES & TRACTORS WE'LL JUNK

1959 JD 55 — 2 1958 JD 45's —

NEW MACHINES

No. 37 loader
One new John Deere 4020 diesel
No. 48 John Deere loader
No. 37 John Deere mower
John Deere 400 grinder mixer

IRRIGATION

Lots of wells are going down. If you're thinking of irrigating, think of Ol' Ev.

DU-AL 75 LOADERS

Only 1 left at \$325
New load expected any day.

REAL BARGAINS
IN NEW CRUST BUSTERS
Also, Still A Couple Of MILLER DISKS
At The Old Prices

WE HAVE THESE BRANDS TOO:

Farmhand
Coontz Blades
Waldon Blades
Big Ox
Henry Products

Du-Al
Grain-O-Vator
Sidewinder
Lilliston
Crust-Buster

Miller Discs
M&W Products
Grain Augers
GB Loaders
Papec

Excel Cabs
Landoll Chisels
Hesston
Bearcat
Heniker Cabs

EGGING CABS
Irrigation (Valley, S.P., Ames, Western Land
Roller Pumps, Berkley
Pump, McDowell Tow
Lines, Gated Pipe)

Complete Line of Hardware — One of the best in the state

Farmers Union Hdw & Implement



EVERETT HOOBLER, manager
Phone 437-2913
ST. MARYS, KANSAS

Phone 316 EV 2-2620
MARION, KANSAS

May 16, 1972

"Big Mac" Still Stirs Controversy

Everybody wants the \$14,250 McDonalds Systems, Inc., paid for the champion steer of the National Western Livestock show in Denver. But, nobody wants Big Mac, the infamous grand champion.

After classifying him as an estray, the brand board wants to put the money into the estray fund. McDonalds Systems Inc., the purchaser, wants the money back that they paid for the bogus steer. Rex Miller, Alta, Iowa, the exhibitor, wants the money he sold the steer for and the Denver Livestock Market wants to hold onto the money until it can be placed in the jurisdiction of the Denver District Court.

These facts were brought out in a brand board hearing in which the DLM is seeking to retain its stockyard operators license. Prior to the National Western sale, the brand

board placed a hold order on the sale proceeds until the Millers could provide proof of ownership on Big Mac which carried the brand of the Skylark Ranch. According to the Colorado brand law, if proof of ownership is not produced within 30 days, the animal becomes an estray and the funds must be turned over to the brand board.

William S. Howard, president of the DLM, has refused to turn the funds over to the brand board because of the extenuating circumstances surrounding the case. Howard said he has been threatened with several law suits involving the Big Mac proceeds and has refused to relinquish them to the brand board in order to provide some measure of protection for the DLM until the courts can decide who should have the money.

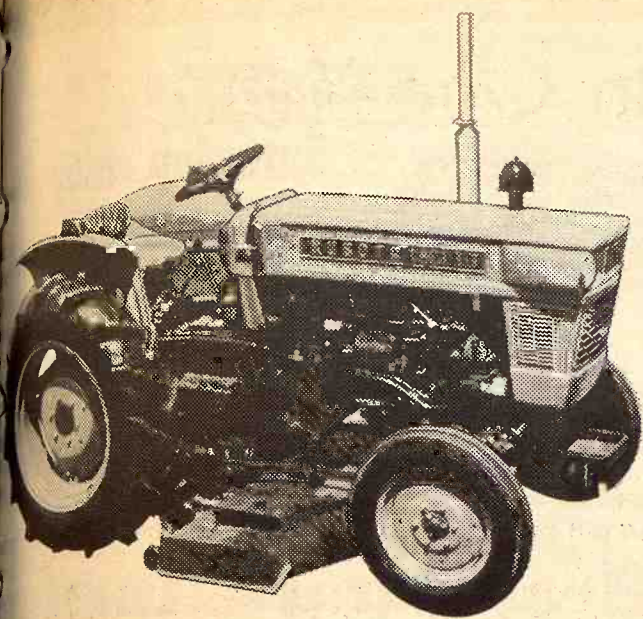

TRACTOR IMPORT

Shades of the Ford 8N, a two cylinder tractor, is now being imported to the United States from Japan. This small farm tractor, the Kubota, is offered with a 26.21, 17 h.p. diesel engine. The selling price starts at \$1,800 and Burns-Salisbury Ford farm machinery dealer in Manhattan is one of the three Kansas firms handling the Kubota.

On-Farm - Testing for Hog Producers

YMORE, NEBR. — Hog producers in the northeast Kansas and southeast Nebraska area will have a chance to begin an on-the-farm testing program. The SENEK Swine Testing Station Manager, Gerdes, feels this testing will give a picture of the whole herd. Beginning July 1, SENEK Swine Testing Station will begin its on-the-farm testing program.

Gerdes said plan was to test the whole herd in actual farm conditions, something impossible at the SENEK Station.

The pigs will be weighed and

formation fed into a computer.

The farmer will receive information how to select sires, what bloodlines to follow, and the herd's strengths and weaknesses.

In many ways it will be like the Dairy Herd Improvement tested for milk production, and a computer used to help the dairyman manage his dairy operation.

The SENEK Board of Directors is considering using computers at the University of Nebraska, Kansas State University, or possibly a commercial computer, Gerdes said.

Gerdes is now interviewing men to hire for the new testing program,

and expects to hire one next week.

He expects to begin the program with 20 to 80 herds with about 60 litters each. The new men will be trained at SENEK, and sent to farms to weigh and test the hogs.

Farmers in the program will use their present pens and will need to build nothing new.

On-the-farm testing can do some things that the SENEK Station can not do, and in some ways the SENEK Station is superior.

Together, they should provide a well rounded program, Gerdes said.

Testing on the farm can provide a better picture of a herd since the whole herd is tested. But since conditions vary widely farm to farm, comparing pigs from different herds would be less accurate.

Testing at the SENEK Station is done under carefully controlled conditions and provides valuable information when comparing individual boars from different herds.

The SENEK Station provides information on individual bloodlines, but does not show the performance of the herd or of pigs in actual farm conditions.

The SENEK Board of Directors also at its meeting last week approved the long awaited expansion of SENEK Testing Station.

A third 16 foot by 160 foot building will be built to house 60 pens of pigs. It will be identical to the first two pens.

Construction is expected to begin July 1. Cost of the building complete with feeders and plumbing, is estimated at \$15,000.

The building will be ready for the next testing period beginning September 15.

There are still several pens rights available, but Gerdes expects them to be gone long before the building is built.

A pen right purchased by a swine producer guarantees him a pen at the station. He still must pay the regular cost of testing his pigs.

SENEK will have 90 pens and be testing 360 pigs when the new building is completed.

Also approved by the SENEK Board was the building of a lagoon for the test station.

SENEK (Southeast Nebraska and Northeast Kansas) Swine Testing Station was financed by swine producers in the two states who were seeking ways to improve their herds.

All the comforts of home

Wood Shavings

for farrowing houses • Kennels chicken houses

PACKED IN APP. 70 LB. POLYETHYLENE BAGS

FOR SALE BY:

NELSON MANHATTAN HATCHERY
East US 24 Phone 778-3412 Manhattan, Kans.

POSTPONED DUE TO RAIN TO

Friday, May 19

Auction SALE

Machinery

1949 M Farmall tractor with hyd. and 12 volt
1949 Ford tractor, 4 speed
1950 Ford tractor
Massey Harris No. 80 14' combine
DHC front end loader for M
Farmall with blade
1954 Ford plow; Ford 3 pt.
cultivator
David Bradley 4 wheel trailer
with metal floor, box
hay and grain elevator
Massey Harris mower for Ford
John Deere Model L spreader,
needs repair
Other farm implements and tools

Starts 10:30 a.m. — Lunch Served
We will sell the following described property at public auction at the farm located 3 1/4 miles north of the north edge of Belleville on 81 Hwy. or 9 1/4 miles south of Chester, Nebr.

Model T chassis with motor and radiator; old Chevrolet 29 to 32; assortment of old wrenches; crocks and jars; 10 gal. cans; Ingraham mantle clock; iron kettle. Some other pieces of furniture.

BUILDINGS, STEEL BIN & HAY

MISCELLANEOUS

Clipper fanning mill; side grinder; electric fence posts; wood shingles; 6' stock tank; 300 gal. gas barrel; 300 gal. cattle waterer; Pamline cattle oiler; 6 30' poles; 3 18' poles; 2 110 volt electric fences; chain hoist; boomer; hyd. cylinder; buzz saw; hand corn sheller; assortment of good used lumber; comfort cover for M; assortment of tires and wheels and quite a few other useful items.

Terms — Cash

MR. & MRS. WESLEY KLABZUBA

Clerk — First National Bank of Belleville
Auctioneers — Rollie Lagasse
Concordia, Ks. 243-2215

CAR & TRUCK

Auction SALE

Sat., May 20 1 p.m.

At 3820 South Broadway
WICHITA, KANSAS

Selling —
70 late model cars, trucks and pickups for

Sun Oil, Getty Oil
Humble Pipeline & others
Terms — Cash

Auctioneer —
MERLE "RIP" VAN WINKLE
Argonia, Kansas 316-435-6729

Auction SALE

Saturday, May 20

Starts 1:00 p.m.

2 blocks north of Riley Grade School, Riley, Kansas. Moving to trailer home, everything sells —

5 ROOMS OF FURNITURE
ANTIQUES

Mr. & Mrs.

Robert Puck

Aucts. Lagasse & Lagasse
Clerk, Riley State Bank

Fertilize **MILO** before you plant.

Go for top yields. Broadcast our special milo fertilizer before you plant to provide plenty of plant food for this "big eater." Do it now to save time and avoid planting-time delays. Use our modern bulk spreaders or arrange for custom application. Stop in soon or phone us.

Agrico

CK PROCESSING CO.

East US 24

Manhattan, Kansas

913-776-9269

ARBUTHNOT, HEREFORDS
HADDAM, KANSAS

Thanks to all our past customers in the Grass & Grain area
Yearling Bulls For Sale At The Ranch

Arbuthnot Herefords
REGISTERED AND COMMERCIAL

Sale every **WEDNESDAY**
ESKRIDGE, KANSAS

Night Sales

Through Summer

START AT 7 PM

HOGS

CATTLE



SONNY DOERSCHLAG

CATTLE: wf bull calves from 400-500 lbs @ 40.25-45.00; blk wf str 450-500 lbs @ 39.70-45.00; Mixed str from 800-850 lbs @ 35.60-37.50; blk str from 450-500 lbs @ 38.10-41.00; baby calves @ 62.50-80.00 hd.; Bulls selling by head from 412.50-420.00.

HOGS from 220-225 lbs. selling from 25.50-25.70; hogs from 230-240 lbs. @ 25.25-25.50; from 250-300 lbs. @ 22.50 to 23.50; hogs from 300-350 lbs. @ 21.80-22.50.

PIGS from 23.50-30.00 hd. Some small pigs 15.00.

BOARS: heavy boars from 600-800 lbs. @ 19.50-20.00; light boars from 300-600 lbs. 17.50-19.00; boars from 200-300 lbs. @ 18.00-21.00.

SOWS 600-750 @ 19.60-20.00; 350-600 lbs. @ 20.30-22.00; some sows 220 lbs. @ 25.00.

Barn Phone — 913-449-2606

After 6 pm — 913-862-2590

Bonded • Certified

GIVE US A TRY FOR YOUR HOGS & CATTLE

FLINT HILLS Livestock Auction

Listen to Consignment Report WIBW 6:30 a.m. Wed.



BARN CLEANING

"You have to clean out the barn every so often," says Melvin Wandersee, Dwight. His father, Gus, has retired but still helps with some of the work on this Grade A dairy farm. Melvin and his wife, Leona, milk about 70 Holsteins year round, in addition to farming 660 acres.

Vo-Tech Schools In Money Bind

Governor Docking says that Vocational Technical schools are important to the Kansas job scene,

but many of the Grass and Grain area Vo-Tech Schools are suffering from the lack of operating funds.

McPherson's Area Vocational Technical School should be in full operation next year despite an announcement in April that some of the funds were to be cut by 12 per

cent.

In mid April, the state issued a notice to the local school that funds would be cut from 50 per cent to 38 percent. In the vocational technical program, half of the budget is provided by the state and federal governments and the other half is provided by local school funds.

Later on, however, an agreement was reached that will permit the local school to receive the same amount of state and federal funds in the 1973 fiscal year as in the 1972 fiscal year, providing the 1973 budget does not exceed this year's budget.

"If the cut in funds had gone through, it would have meant we would have lost between \$19,000 and \$20,000 in funds for the 1973 budget," according to AVTS director, Dick Ramsdale.

The Salina area vocational-technical school also is caught in a financial vise, according to its director, and the only solution to its money problems appears to be a gift from Salina UD305.

Estimated receipts for the vo-tech school's 1972-73 school year are about \$50,000 short of funding the budget approved by the Kansas Board of Education, said Eugene Lundgrin, school director.

New Greenbug Insecticide OK'ed

Sorghum growers should inquire about a newly approved insecticide

(Cygan) which extends the period of control of greenbugs up to 19 days and may reduce the number of treatments needed. It is absorbed by

the plant, and works from within and is not exposed to weathering.

May 16, 1972



Saturday, May 20

Starts 1:00 p.m.
1 Mile North Of Fostoria, Kansas
On Spring Creek Road

Household Goods & Farm Machinery

See May 9 Grass & Grain For Complete Listing

Eva L. Holt

CONSERVATOR OF THE ESTATE OF CLEO WEBSTER
Auctioneer & Clerk, Marvin Cottrell, Onaga, Ks. Phone 889-4666

Real Estate Auction

We will sell at public auction, real estate located 1 1/2 miles north of Wamego, Kansas on Highway 99 to the State Park.

Saturday, May 27th — 10 a.m.

21 Acre Tract North Of Wamego

For description and other information see Grass & Grain May 9

Mr. & Mrs. Larry Evans

Real Estate Sold By The Harold Carlson Agency, Manhattan, Kansas
Lawrence E. Welter, Auctioneer-Salesman



Saturday, May 20

Starts 1 p.m. — Lunch Served
At the place 10 miles south of Fairbury, Nebr., 1 west and 1/2 south; or 1 west, north of Farber's Station, or 9 miles from Morrowville, 1 west & 1/2 north or 3 east, south of Jack Tuma's Station.

Farm Machinery

1946 JD Model "H" tractor
1941 JD A, new rear tires
1937 John Deere A
1929 Farmall with mounted mower
JD mounted cultivator
P&O 2x14 plow; old drill; McCormick grain binder; dump rake; disk harrow; 2 Allis combines

Antiques

Cook stove; trunk; walnut table; walnut table and china cupboard; dresser; kitchen cabinet base; lanterns; radio iron bedstead; phonograph records; items not listed.

CARS & TRUCKS
HOUSEHOLD GOODS
MISCELLANEOUS

George Muller Estate

MORROWVILLE, KANSAS

Joe J. Miller, Administrator Paul L. Monty, Attorney For Estate
Clerk: Fairbury State Bank, Fairbury, Nebr.
Auct: Harold R. Siegel, Livestock, Real Estate & General Farm Sales
1812 G St., Phone 729-3651, Fairbury, Nebr. Clerk: Fairbury State Bank



Saturday, May 20

Starts 1 p.m. — Lunch Served
1 mile west of Marquette, Ks. on Highway 101, 1 mile north, 1 west and 1/4 north. We quit farming and will sell the following:

LIVESTOCK

25 3 year old outstanding Shorthorn cows
13 calves on ground, more by sale day, bangs tested and clean
3 year old Shorthorn bull, Myers breeding
Four 1 year old Shorthorn heifers
One 1 year old Shorthorn steer

MACHINERY

1970 IHC 856 diesel tractor, 520 hours, like new

OTHER MISCELLANEOUS MACHINERY AND MANY OTHER ITEMS

See Complete Listing In May 9 Grass & Grain

Mr. & Mrs. James R. Peterson

Ralph Wheat, Clerk
Roger A. Johnson & Son, Auctioneers & Sale Managers, Salina, Kansas



Saturday, May 20

Starts 11 a.m. — Lunch Served
At BARCLAY SCHOOL HOUSE in auditorium, 4 miles south and 2 miles east of Osage City, Kansas.

Furniture

Four brass beds
Roll top desk
Two round oak tables
Eight ladder back chairs
Six Oak chairs
Massive oak sideboard
Pie safe
Walnut pie safe
Slant top desk
Sheraton desk
Marble top walnut dresser
Walnut chest; wardrobe; 4 commodes
2 wooden ice boxes
Buffets; rockers; sewing rocker
2 china closets

DISHES
Old carnival; hand painted signed R.S. Prussia; Limoges Bavaria, etc.; depression glass; vases; pressed glass; pressed glass.

MISCELLANEOUS
GWW lamp; Aladdin lamp; clocks; wall telephones; pieces; kerosene lamps; grinders; hump back; bowl & pitcher sets; toys, etc.

AUCTIONEER'S NOTE
Sale of exceptionally good material. Come early and visit the material of antique toys and dolls.

Edward and Socorro Pate

Auctioneer — Al Warner, Scranton, Kansas.



Wednesday, May 24

Starts 6:30 p.m. — NIGHT SALE

1410 3rd Street
FAIRBURY, NEBRASKA

Machinery

Ford Ferguson tractor
Allis Chalmers WC tractor with rubber and steel wheels
3 pt. lister
6' 3 pt. blade
Dearborn 2x14 3 pt. plow
3 pt. chisel
3 pt. potato digger
3 pt. cultivator
John Deere 2 cylinder power unit
Mounted saw frame and blade
9' pull type tandem disk
2 section harrow
Old cars, miscellaneous and other items not listed

Saw Mill

Mounted on 1945 IH Model L-160 truck on 38' flatbed trailer, PTO driven, hydraulic controlled, in good condition.

TRUCKS

1953 Chevrolet 1/2 ton pickup
1951 IH truck with flatbed
IH Model L150 with wrecker
1951 Ford pickup with shop built camper

CAR

1963 Oldsmobile 98, automatic, power steering, power brakes

Stanley E. Troxel Estate

Larry Troxel, Administrator, Phone 402-429-5546, Fairbury, Nebraska
Fairbury State Bank, Clerk
Schultis & Son & Wolken, Auctioneers
Livestock, Real Estate & General Farm Sales
1109 K Street, Fairbury, Nebr. — Phone 729-2435
Wayne Schultis, Diller, Nebraska — Phone 793-5533
Duane Wolken, Diller, Nebr. — Phone 793-5393



Saturday, May 20

Starts 1 p.m.

Located at 1015 North Maple Street
MCPHERSON, KANSAS

HOME APPLIANCES, FURNITURE & MISCELLANEOUS

Frigidaire frost free refrigerator with freezer chest
GE push button electric range
Antique gas range
5 piece kitchen dinette
8 piece dining room suite
Valentine-seaver divan
Matching leather faced end tables
Coffee table and drum table
La-Z-Boy recliner
Green divan; sofa chairs; matching green occasional chairs
2 Heritage living room chairs
Mahogany drop leaf table
Coffee table; walnut telephone table and bench; Zenith color TV; portable TV; Zenith combination radio and record player and records.
5 piece solid walnut bedroom suite; 4 piece maple bedroom suite; 3 piece bedroom suite; rollaway bed.
Bed linens; hand linens; throw rugs; floor lamps; table lamps; end tables; occasional chairs; rockers; 2 wicker rockers; 5 trunks; table radio; Samsonite

card table and chairs; 3 card tables; planter; pictures; home made shoe shine stand;
Large oak office type desk and chair; oak swivel chair; 2 drawer legal size file with small safe and storage area; book shelf; darkroom equipment;
Electrolux sweeper; electric fans; luggage; stadium seats; thermos jugs; smoke stand; 2 steel lawn chairs; 4 folding porch chairs; irons; sandwich grill; toaster; waffle iron; deep fat fryer; electric can opener; Sunbeam food mixer; electrical appliances of all kinds.
Dishes, pots and pans; hand tools of all kinds including saws, hammers, chisels, wrenches, socket set; tap and die set 1/4 thru 1"; pipe threader.
10' aluminum extension ladder; step ladders; garbage cans; copper boiler; large spool of steel wire; fire extinguisher; 2 metal tubs on casters; baskets; fruit jars; metal frame yard swing; yard tools of all kinds; garden hose and many other articles unlisted.

Mrs. Herbert Rhoton

Be sure to attend this sale of outstanding furniture all in excellent condition and well cared for. This sale conducted by Krehbiel Auction & Real Estate, Marvin D. Krehbiel, Auctioneer, 241-0350, McPherson.



Saturday, May 27

Starts 1:00 p.m.

As I am moving from the farm to Clay Center I will sell my antiques, furniture, and miscellaneous at the farm located 10 miles east of Clay Center, Ks., on Highway 24 and 2 miles north.

ANTIQUES

Kerosene lamps; organ stool; baby basket; picture frames; vases; fruit jars; books (K.S. Royal Book) etc.; sewing machine cabinets; wagon wheels.

FURNITURE

Chairs; TV stand; small radio; ironing board.

MISCELLANEOUS

Mail box; bird bath; Motro SP lawn mower, good; also many other small miscellaneous items. Terms cash day of sale.

Mrs. Herbert Seen

Auctioneer, Harold R. Mugler, Clay Center, Phone 913-632-3994.
Clerk: Clarence Benninga, Leonardville, Kansas.

and works from
exposed to weather

y, May 20

parts 1:00 p.m.
h Of Fostoria, Kansas
ring Creek Road

m Machinery
complete Listing

CLEO WEBSTER
ks. Phone 838-4444

ed 1 1/2 miles north
Park.

— 10 a.m.

of Wamego

ass & Grain May 3

Evans

May 20

Lunch Served
es south of Fairbury
2 south; or 1 west
ation, or 9 miles
& 1/2 north or 3 east
s Station.

Antiques

ove; trunk; w
nut table and
ward; dresser; kit
se; lanterns; roc
stead; phonog
ems not listed.

S & TRUCKS
EHOLD GOODS
CELLANEOUS

State

y, Attorney For
ry, Nebr.
& General Farm
k: Fairbury Sale

y, May

Lunch Served
ette, Ks. on Hwy
and 3/4 north. We
will sell the follow

CHINERY

diesel tractor, o
like new

MISCELLANEOUS
CHINERY AND
OTHER ITEMS

ass & Grain

Petersen

gers, Salina, Kan

y, May 20

Lunch Served
HOOL HOUSE &
south and 2 miles

DISHES

ival; hand
Prussia; Lim
c.; depression
ssed glass; pen

CELLANEOUS

mp; Aladdin
l telephones;
osene lamps;
ump back
her sets; toys

ER'S NOTE
tionally good
and visit the
boys and dolls.

Pate

Kansas.

GRASS & GRAIN

CLASSIFIED ADVERTISING

RATES: 7¢ a word. \$1 minimum for one week. DISCOUNTS: (with cash orders only) deduct 10% if ad runs 2 weeks. Deduct 25% if ad runs 4 weeks. REFUNDS: you may collect a refund at the Ag Press office for any unused amount paid if an ad is cancelled. CLASSIFIED DISPLAY: (boxed ads) \$2.10 a column inch. CASH: ads not accompanied by cash have a 25-cent billing charge added.

Mail To: Ag Press - P.O. Box 1009 - 1531 Yuma - Manhattan, Kansas 66502 - JE 9-7558

Notices

POLLARD ENTERPRISES, INC.

Cleaning of Septic Tanks
and Pits
Phone 913/238-6273
Route 4 Junction City, Ks.

WELL DRILLING

Irrigation, stock and home
gravel packed wells. Test holes,
plastic and metal casings in
any formation. New air rotary
equipment.

BLUE VALLEY DRILLING
GERALD STRADER
Blue Rapids, Kansas 66441

Phone Collect
913/226-7353



CASA TLALOC

Unique and
Unusual gifts
and clothes

BRIDAL REGISTRY

West Loop in Manhattan
Mon.-Fri. 9:00-9:00
Sat. 9:00-5:30
Sun. 1:00-5:30

LAND IMPROVEMENT

MEMBER KCCA AND LICA



Ponds • Terraces • Grading
Waterways • Clearing
Land Leveling

ROGGENDORFF CONST., INC.

Phone 913-539-3984
1630 OSAGE - MANHATTAN

MEMORIALS

Stones designed and cut by ex-
perienced craftsmen in our own
plant.

Rundle Monument Co.

Harlan Rundle, Owner
Office & Display
4th & Grant
ME 2-2323

CLAY CENTER



DAIRY SUPPLIES

WAMEGO DAIRY SUPPLY

Your authorized dealer for:

• DeLaval milkers
• CLAY push-button eqpt.
• MUELLER Bulk Tanks

Stores and Service from
Wamego & Seneca, Kansas

For Free Estimates Call:

WAMEGO 456-7200 or
SENECA 913/336-9912

DELAVAL MILKING EQUIPMENT

SEP-KO CLEANERS

CLAY

EARN EQUIPMENT

Service & Repairs
for most dairy equipment

JOE MCCLURE

1 1/2 miles South of Alta Vista
on Hwy 177

229-5284

Alta Vista, Kansas

Zero CONCORD MILKERS

BULK TANKS
Sales & Service
Your Authorized Dealer

HAVERKAMP REFRIGERATION

Centralia, Ks. 913 857-3946

AUCTIONEERING

BOB WILSON

Auctioneering
Real Estate
All types sales
Ph. 494-2552

Box 128-St. George, Ks.

Box 128-St. George, Ks.

Box 128-St. George, Ks.

Box 128-St. George, Ks.

Box 128-St. George, Ks.

Box 128-St. George, Ks.

Box 128-St. George, Ks.

Box 128-St. George, Ks.

Box 128-St. George, Ks.

Box 128-St. George, Ks.

Box 128-St. George, Ks.

Box 128-St. George, Ks.

Box 128-St. George, Ks.

Box 128-St. George, Ks.

Box 128-St. George, Ks.

Box 128-St. George, Ks.

Box 128-St. George, Ks.

Box 128-St. George, Ks.

Box 128-St. George, Ks.

Box 128-St. George, Ks.

Box 128-St. George, Ks.

Box 128-St. George, Ks.

Box 128-St. George, Ks.

Box 128-St. George, Ks.

Box 128-St. George, Ks.

Box 128-St. George, Ks.

Box 128-St. George, Ks.

Box 128-St. George, Ks.

Box 128-St. George, Ks.

Box 128-St. George, Ks.

Box 128-St. George, Ks.

Box 128-St. George, Ks.

Box 128-St. George, Ks.

Box 128-St. George, Ks.

Box 128-St. George, Ks.

Box 128-St. George, Ks.

Box 128-St. George, Ks.

Box 128-St. George, Ks.

Box 128-St. George, Ks.

Box 128-St. George, Ks.

Box 128-St. George, Ks.

Box 128-St. George, Ks.

Box 128-St. George, Ks.

Box 128-St. George, Ks.

Box 128-St. George, Ks.

Box 128-St. George, Ks.

Box 128-St. George, Ks.

Box 128-St. George, Ks.

Box 128-St. George, Ks.

Box 128-St. George, Ks.

Box 128-St. George, Ks.

ATTENTION CATTLEMEN

Did you miss the performance
tested bull sale at Beloit? We
had a Charolais bull that index-
ed in the top 1/2 of his breed.
He had a 140 day ADG of 3.08
and a weight per day of age of
2.93.

We also have a good selection
of percentage bulls that are
ready for service, for the com-
mercial cattlemen.

OHLDE CHAROLAIS FARM

Steve Ohlde
Phone Palmer, Ks. 1020

CALL US

for choce healthy "OKIE" steers
that can be bought for a lot
less money. Our weights and
condition will save you money.

Omdorff Cattle Co.

Harvey Orndorff, Nowata,
Oklahoma 918-273-2666
Jim Orndorff, Tulsa, Oklahoma
918-622-9043

LAUE CHAROLAIS RANCH

HOME OF BEAU IVO

The performance pace-setter
bull. At the present time we
have a good selection of service-
able age, purebred and percent-
age bulls for the commercial
man.

LESTER C. LAUE, OWNER

Hanover, Kansas
Phone 913-337-2600

SPF GILTS

Hamp-Duroc crossbred open
gilts ready to breed. Call today.
The gilts are moving fast. We
have Duroc boars ready for
service the middle of June.
These are real nice boars.

STONE POINT HOG FARM

Clinton & Butch Harris
Soldier, Ks. 913-924-2543

FOR SALE

Purebred
POLLED
Shorthorn Bulls
SERVICEABLE AGE

Leonard E. Bigham
FRANKFORT, KANSAS

TOP QUALITY Holstein and
crossbred calves, age 2 wks. to
600 lbs. Jerry Davis, Herington,
Ks., 913 BL 8-3132 or BL 8-3024.

STANDING — Registered Ap-
palooosa stallion, Money Creek's
Sandridge P 68,578. Outstanding
Money Creek bloodlines, beau-
tifully colored, reasonable fee.

Write Bob Mitchell, Box 284,
Lucas, Ks. 67648 for breeding
contract.

BULLS WITH size and stretch,
yearling Simmental-Heref. cross
Carlson Simmental Ranch, Smo-
lan, Ks., Phone 913 Salemsborg
1017.

FOR SALE — Reg. large two
year old Horned Hereford bulls
Tex Husker, Dom & Mischief
bloodlines. Phone 913 593-4212.

Freeman Hereford Ranch, Cor-
win E. Freeman, Simpson, Ks.

FOR SALE — Percentage Char-
olais bulls, Dessauy breeding
line. Ready for service. Janet
Gledhill, Portis, Ks., 913-368-4431

DUROC BOARS — Registered,
serviceable age. Farmers price.
A lot of length and big hams.
Harold Brumm, Junction City,
Ks. Rt. 3, phone 913-238-7258.

FOR SALE — Purebred Duroc
boars, serviceable age. Also 1
registered Polled Hereford bull
coming 2 years in September.
Jesse Riffel Jr., Woodbine, Ph.
257-3293.

STRAYED — First calf heifer,
wt. 900-950 lbs. and earmarked.
Harry Mitchell, Leonardville,
Ks. 293-5370. SB11

FOR SALE — 1/2 Charolais
cows with second calves at
side. Also 1/2 Charolais heifers.
Nick Brummer, Downs, Ks.,
913 454-6637. x14

CHAROLAIS BULLS for sale,
1/2 to purebred, 15 to 20 months
old. Sam Breeding. Reasonably
priced. Dale Koll, Marysville,
Ks., 913 744-2976. SB12

ANGUS BULLS — Growth
tested, birth, weaning and year-
ling weights. Official 140-day
gain. Ray Burns, 913 722-5070
or 945-3300. Burnside Farms, 3
east on Hwy. 4 & 16, Valley
Falls, Ks. x12

FOR SALE — Several yearling
registered Horned Hereford
bulls. LeRoy Fechner, Alta
Vista, Kansas, 4 miles south of
170 on Highway 177. x12

FOR SALE — Reg. Shorthorn
bulls, ready for service. All
big fast growing type. Glenn E.
Lacy, Miltonvale, Ks., Phone
913 427-4513. x12

FOR SALE: Two registered An-
gus bulls. One yearling, \$325.
One four year old, Eileenmere
bred, herd bull weight 1710 lb.
Good breeder, \$600. Richard
Patton, Cottonwood Falls, Ks.,
phone 316-273-8177. x11

PUREBRED POLLED Hereford
bulls for sale. Roth Brothers,
Green, Kansas 913 944-2237 or
944-2238. SB11

PUREBRED, 15/16, 7/8 Charo-
lais bulls, 8 to 24 months old.
Donald Runft, Scandia, Ks. x12

600 OPEN EWES, 3, 4 and 5
years old. Sheared and drench-
ed. 850 big yearling ewes, shear-
ed and drenched. Will breed for
early fall lambing. Will sell
any number. Marvin Bergstrom,
Phone 913 347-4335, Courtland,
Kansas. x12

FOR SALE — 3 metal farrow-
ing crates, \$100 for all. Max
Martin, Route 3, Clay Center,
Ks., Phone 913 463-5463. x11

LARGE, FANCY Holstein
springer heifers for sale. Died-
rick Farms, Culver, Ks., Phone
913 283-4227 or 283-4222. SB12

FOR SALE — Registered 25
month old Angus bulls, Eileen-
mere, Ermitre breeding. These
are good bulls. Ralph Latzke
Chapman, Ks., Ph. 913 257-3364.
x11

FOR SALE — Registered Ap-
palooas. Phone 913 494-2438,
St. George, Ks. x11

FOR SALE — Simmental bulls,
3 pt. hitch for John Deere trac-
tor. Phone Linn 913 348-4284.
x12

HOLSTEIN CALVES for sale.
Top quality bull & heifer calves,
both babies and weaned. John
Scott, White City, Ks., Phone
913 349-2334. SB11

SPF HAMPSHIRE boars weigh-
ing from 250 to 400 lbs. Average
on 30 boars off test, gain 2.0,
BF .79, LE 5.75, FE 2.65. Two
barrows, gain 2.1, BF 1.25, LE
5.96, length 29.7, HL%43.7. Sat-
isfaction guaranteed. Steve
Zumbrunn, Rt. 3, Junction City,
Ks., 913 238-6610. x12

REG. HAMPSHIRE boars, rea-
dy for limited service. Robert
Raleigh, Agenda, Ks., Phone
913 732-6563. SB11

NATIONALLY ACCREDITED
SPF Yorkshire and Hampshire
serviceable aged boars. Sam or
Jon Thole, Marion, Kansas, 316
382-2994. x12

FOR SALE — 6 year old Here-
ford bull, gentle & good breed-
er. Klocke Bros., Randolph,
Ks., 913 785-2279, Waterville.
x12

FOR SALE — Young registered
Holstein bull from proven sire
and dam with good records. Al-
so two heavy springer grade
heifers. Leroy Seele, St. Marys,
Kansas, 913 437-2305. x12

WANTED TO BUY — 2 or 3
good Holstein milk cows, just
fresh or to freshen soon. Art
Carlson, Olsburg, 913 468-3576.
x12

TEN YEARLING Holstein
heifers for sale. Roger R. Mc-
Collough, Phone 913 739-2429,
Randall, Ks. 66963. x12

FOR SALE — 17 mo. old reg.
Holstein bull. Sire Pawnee
Farm Arlinda Chief. Dam's
record over 20M lbs. milk, 700
lbs. fat. Chester Unruh, Hills-
boro, Ks., Phone 316 947-3430.
SB12

CHAROLAIS BULLS, register-
ed, 30 mo., french breeding,
reasonable. Also younger bulls.
Frank Borgess, Rt. 4, Ottawa,
Ks. 66067. Phone 913 255-4576.
SB14

10 HEAD CHOICE 800 lb. Here-
ford heifers, bred to pure Pol-
led Hereford, calf about Aug-
ust. Pearl Faron, Abilene, Ks.
Route 4, Phone 913 388-2738. x11

LARGE MODERN type two
year old Hereford bulls, ready
for service. B-K Hereford
Ranch, Longford, Kansas, Ph.
388-2382 or 388-2538. SB12

FOR SALE — Registered Hol-
stein heifers, extra large well
bred, due August. Registered
serviceable bulls at all times.
Harry C. M. Burger, Seneca, Ks.
x12

REGISTERED YORKSHIRE &
Hampshire boars, serviceable
age. Lawrence Bandel, Wamego,
Ks. 913 456-9334. x14

FOR SALE — Registered Hol-
stein bulls 2 years old, 1200 lbs.
Gentle. Phone 913 949-2289. x11

FOR SALE — Reg. Angus bulls
serviceable age. J. O. Warren,
Phone 913 449-2432, Eskridge,
Ks. x11

FOR SALE — 2 Guernsey
springer heifers, 1 reg. Angus
bull. Pickup topper for a
long wide bed. Marvin Revell,
Aurora, Ks., Phone 913 464-3245.
SB11

FOR SALE — Holstein bulls &
heifers. Also crossbred and
weaned calves. Dwight Rhodes,
Clifton, Ks., Phone 913 455-3407.
SB14

FOR SALE — Proven 2 year
old registered Hereford bull
— calves on ground by him
now. Fifth generation farm,
Frankfort, Kansas, Ph. 292-4878.
SB11

CHAROLAIS BULLS for sale,
percentage and purebred, breed-
ing age, good disposition, rea-
sonably priced. McFadden Bros.,
Riley, Ks. 913 485-2688. x13

FOR SALE — Hereford bull, 5
years old. Phone 913 944-2845,
Green, Ks. SB11

PUREBRED Spotted and York-
shire boars, 180 to 200 lbs., 5 1/2
to 6 months old, out of tested
sires. Leslie Lindquist, Water-
ville, Phone 785-2358. SB12

Poultry

FOR SALE — Peafowl, cocks
and hens. Floyd Buck, Tescott,
Kansas, Phone 913 283-4632. x13

FOR SALE — 200 young De-
Kalb laying hens, been laying
about 5 months. \$

Farmers & Ranchers Livestock Commission Co., Inc

WEST ON
OLD HWY. 40

SALINA, KANS.



Receipts for the week totaled 3040 cattle and 1719 hogs, including 921 feeder pigs. Fat hog top Monday was \$25.10. Feeder cattle selling steady, with thin green stocker cattle selling higher.

Choice 300-400 lb. steers sold at \$47.25 to \$50.50
Choice 400-500 lb. steers sold at \$44.75 to \$47.00
Choice 500-600 lb. steers sold at \$42.00 to \$44.50
Choice 600-700 lb. steers sold at \$38.50 to \$41.75
Choice 700-800 lb. steers sold at \$37.75 to \$38.25
Choice 800-900 lb. steers sold at \$35.90 to \$37.75
Choice 900-1000 lb. steers sold at \$33.50 to \$35.90
Holstein steers sold at \$31.00 to \$41.50
Choice 300-400 lb. heifers sold at \$41.25 to \$50.00
Choice 400-500 lb. heifers sold at \$39.00 to \$41.25
Choice 500-600 lb. heifers sold at \$35.80 to \$38.75
Choice 600-750 lb. heifers sold at \$33.50 to \$35.50

STEERS

5 wf str, Lincoln 252 @ 52.50
3 wf str, Salina 313 @ 50.50
23 wf str, Lincoln 366 @ 49.75
2 blk wf str, Lincoln 355 @ 48.75
1 wf str, McPherson 285 @ 48.50
1 wf str, McPherson 285 @ 48.00
7 wf str, Lincoln 436 @ 47.00
23 mix str, Salina 435 @ 47.00
2 wf str, Lindsborg 442 @ 47.00
3 char str, Lyons 476 @ 46.00
3 mix str, Lincoln 403 @ 46.00
7 wf str, Bennington 479 @ 44.70
1 wf str, Assaria 510 @ 44.50
10 wf str, Salina 544 @ 44.30
8 wf str, Salina 513 @ 44.25
2 wf str, Assaria 442 @ 44.10
1 blk str, Bennington 545 @ 43.50
1 wf str, Lindsborg 525 @ 43.00
6 blk str, Marquette 484 @ 43.00
2 blk str, Geneseo 500 @ 42.75
1 wf str, Miltonvale 530 @ 42.75
13 blk str, Salina 423 @ 42.50
1 blk wf, Minneapolis 530 @ 42.25
1 white str, Canton 435 @ 42.25
4 wf str, Marion 568 @ 42.25
11 mix str, Marion 587 @ 42.00
3 wf str, Durham 578 @ 41.25
4 wf str, Lindsborg 593 @ 41.25
6 blk str, Ellinwood 550 @ 40.80
2 wf str, Minneapolis 547 @ 40.60
15 mix str, Inman 606 @ 40.50
2 blk mix, Lindsborg 587 @ 40.25
29 wf str, Bennington 617 @ 39.90
8 char str, Ellinwood 600 @ 39.80
34 wf str, Minneapolis 638 @ 39.80
1 blk str, Marion 625 @ 39.75
30 wf str, Sterling 655 @ 39.45
9 wf str, Beverly 668 @ 39.40
9 wf str, Beverly 668 @ 39.10
9 wf str, Gypsum 661 @ 39.10
29 wf str, Bennington 623 @ 39.10
3 blk mix, Marquette 640 @ 39.00
2 blk mix str, Assaria 662 @ 38.90
110 mix str, Tampa 660 @ 38.63
2 mix str, Sterling 657 @ 38.60
29 blk str, Sterling 665 @ 38.50
30 mix str, Durham 733 @ 38.35
15 blk str, Carlton 692 @ 38.30
7 wf str, Minneapolis 742 @ 38.30
20 blk str, Salina 660 @ 38.10
7 mix str, Minneapolis 703 @ 38.10
152 mix, McPherson 703 @ 38.08
40 mix str, Galva 752 @ 38.00
615 @ 38.00
2 blk str, White City 712 @ 37.75
83 mix str, Bridgeport 644 @ 37.97
2 wf str, Tescott 712 @ 37.75
8 wf str, Beverly 798 @ 37.70
12 blk str, Beverly 770 @ 37.50
43 mix str, Galva 796 @ 37.40
8 wf str, Elmo 790 @ 37.30
2 blk str, Galva 705 @ 37.30
9 mix str, Durham 691 @ 37.10
8 mix str, Salina 797 @ 37.10
13 blk str, Gypsum 686 @ 37.00
7 wf str, McPherson 806 @ 36.90
2 mix str, Minneapolis 745 @ 36.75
7 mix str, Tescott 882 @ 36.60
36 mix str, Gypsum 741 @ 36.60

2 wf str, Beverly 872 @ 36.50
132 char crs, Solomon 831 @ 36.47
11 char str, Salina 788 @ 36.40
11 mix wf str, Salina 868 @ 36.10
2 wf str, Salina 820 @ 36.00
14 blk str, Solomon 906 @ 35.90
66 mix, New Cambria 891 @ 35.88
7 mix wf str, Elmo 983 @ 35.40
3 char str, Lindsborg 1020 @ 33.60
8 blk & red, Lindsborg 915 @ 33.10
1 wf str, Beverly 1450 @ 31.60

HOLSTEIN STEERS

3 holst, Minneapolis 440 @ 41.50
10 holst str, Tampa 491 @ 39.25
4 holst, Minneapolis 595 @ 38.50
4 holst str, Inman 676 @ 35.50
6 holst str, Inman 640 @ 34.70
4 holst str, Inman 670 @ 33.50
1 holst str, Lindsborg 740 @ 32.50
1 holst str, Abilene 850 @ 32.00
1 holst, Minneapolis 780 @ 31.60
1 holst, Minneapolis 835 @ 31.25
5 holst str, Carlton 972 @ 31.00

HEIFERS

5 wf hfrs, McPherson 258 @ 50.00
1 blk hfr, Lorraine 270 @ 44.00
1 wf hfr, Assaria 345 @ 43.75
15 wf hfrs, Lincoln 347 @ 42.25
1 blk bf hfr, Lincoln 430 @ 41.25
3 blk mix hfrs, Lincoln 388 @ 40.50
1 wf hfr, Lincoln 295 @ 40.50
1 wf hfr, Salina 380 @ 40.25
1 wf hfr, Salina 415 @ 40.00
12 wf hfrs, Salina 436 @ 40.00
8 blk hfrs, Beverly 406 @ 40.00
1 blk hfr, Beverly 315 @ 40.00
2 bwf hfrs, Smolan 472 @ 39.00
4 blk mix, Bennington 460 @ 38.75
1 wf hfr, Salina 345 @ 38.00
1 red hfr, Bridgeport 330 @ 37.75
8 wf hfrs, Brookville 604 @ 37.75
2 wf hfrs, Salina 465 @ 37.50
1 holst hfr, Smolan 410 @ 37.50
7 mix hfrs, Marquette 440 @ 37.50
4 wf hfrs, Salina 512 @ 37.50
2 bwf hfrs, Sylvan Gr. 485 @ 37.25
1 blk hfr, Geneseo 420 @ 37.25
3 char cross, Ellinwood 551 @ 37.00
5 wf hfrs, Smolan 474 @ 36.75
3 blk mix, Minneapolis 481 @ 36.75
13 wf, Minneapolis 548 @ 36.60
1 wf hfr, Beverly 480 @ 36.50
7 blk mix, Enterprise 599 @ 35.80
27 wf hfrs, Durham 706 @ 35.60
44 wf hfrs, Bennington 617 @ 35.50
15 mix hfrs, Canton 685 @ 35.50
71 mix, Minneapolis 675 @ 35.50
1 wf hfr, Assaria 605 @ 35.50
55 mix hfrs, Abilene 738 @ 35.30
92 blk hfrs, McPherson 617 @ 35.25
1 wf hfr, Beverly 675 @ 35.25
3 mix wf, Tampa 450 @ 35.25
18 mix hfrs, Canton 696 @ 35.12
2 mix hfrs, Inman 607 @ 35.10
16 mix, Minneapolis 653 @ 35.10
9 blk mix, Bennington 603 @ 34.90

FOR INFORMATION OR ESTIMATES

LAURENCE CLEMENCE

Abilene Phone CO 3-3091

MERRILL CHRISTIANSEN

Durham Phone 732-3371

BOB MUIR

Salina Phone TA 3-2963

MONDAY

Hogs & Cattle

Hogs sell at 10:30 a.m. followed by our regular cattle sale as they are unloaded.

KANSAS' 2ND LARGEST LIVESTOCK AUCTION

Electric Scale shows average weight in lights
Yard facilities for 5000 head.

Most modern, up-to-date auction facility with theatre type seats for 500.

THURSDAY

Cattle Only

Selling starts at 11:00 a.m. Cattle will sell in the order they are consigned on the books.

KANSAS INVITATIONAL ALL FEMALE HEREFORD SALE, FRIDAY, MAY 19

to be held at
Farmers & Ranchers
Sale Pavilion

40 registered pairs, 100 commercial heifers.

Sponsored by Kansas Hereford Assn., John Schlickau, sec.-mgr.

EARLY CONSIGNMENTS FOR THURSDAY, MAY 18:

150 blk mix heifers, 675 lbs.
112 mix steers, 800 lbs.
80 mix heifers, 650 lbs.
70 mix heifers, 700 lbs.
36 blk mix clvs, 350-500 lbs.
31 wf steers, 800 lbs.
150 mix steers, 650-700 lbs.
112 mix heifers, 700 lbs.
75 mix heifers & steers, 700 lbs.
60 blk heifers, 675 lbs.
35 holst str, 450 lbs.
22 wf calves, 450-500 lbs.

4 wf hfrs, Abilene 598 @ 34.80
7 mix hfrs, Elmo 704 @ 34.70
30 mix hfrs, Salina 588 @ 34.60
42 mix hfrs, Salina 618 @ 34.60
2 wf hfrs, Salina 570 @ 34.60
4 blk hfrs, Miltonvale 457 @ 34.60
52 mix hfrs, Hillsboro 697 @ 34.52
1 wf hfr, Longford 585 @ 34.50
2 blk rn hfrs, Carlton 912 @ 34.40
130 mix, Bridgeport 633 @ 34.37
6 wf hfrs, Elmo 800 @ 34.30
1 wf hfr, Ellsworth 660 @ 34.00
1 wf hfr, Kanopolis 895 @ 34.00
1 wf hfr, Kanopolis 695 @ 33.75
17 blk hfrs, Smolan 729 @ 33.55
1 blk hfr, Bennington 765 @ 33.50
1 char hfr, Lincoln 775 @ 32.75
1 wf hfr, Longford 735 @ 32.75
1 wf hfr, Beverly 820 @ 31.50
4 wf hfrs, Abilene 696 @ 31.50

COWS

4 wf cows/clvs, Solomon @442.50
1 blk cow/clf, Salina @370.00
7 wf cows/clvs, Ada @351.00
3 red cows/clvs, Assaria @350.00
2 blk cows/clvs, Salina @325.00
7 wf cows/clvs, Solomon @309.00
1 holst cow, Abilene 1345 @ 26.70
1 rn cow, Lincoln 915 @ 26.60
1 wf cow, Ellsworth 1025 @ 26.50
1 wf cow, Brookville 1000 @ 26.50
1 holst cow, Wakefield 1150 @ 26.40
1 holst cow, Hillsboro 1360 @ 26.20
1 holst cow, Wakefield 1180 @ 26.20
2 holst, Wakefield 1135 @ 25.70
1 holst cow, Assaria 1235 @ 25.70
1 holst cow, Delphos 1430 @ 25.60
1 wf cow, Junction C. 915 @ 25.60
1 blk cow, Beverly 1075 @ 25.30
1 blk cow, Lorraine 1055 @ 25.20
1 wf cow, Brookville 1105 @ 25.20
1 holst cow, Abilene 1430 @ 25.10
1 holst, Junction City 815 @ 25.00
1 holst cow, Lincoln 1410 @ 25.00
1 wf cow, Lucas 925 @ 25.00
1 blk rn cow, Gypsum 1230 @ 24.90
1 holst cow, Lincoln 1235 @ 24.80
1 wf cow, Ellsworth 1135 @ 24.80
1 holst cow, Assaria 1330 @ 24.80
1 wf cow, Marquette 780 @ 24.70
1 wf cow, Lyons 1070 @ 24.70
1 wf cow, McPherson 1045 @ 24.70
1 wf cow, Assaria 1615 @ 24.50
1 wf cow, New Cam. 1155 @ 24.40
1 wf cow, Abilene 1140 @ 24.30
1 red cow, Salina 965 @ 24.30
1 wf cow, Durham 1025 @ 24.20
1 wf cow, Concordia 1040 @ 24.20
1 wf cow, McPherson 1035 @ 24.20
1 holst cow, Culver 1760 @ 24.00
1 wf cow, Salina 980 @ 24.00
1 wf cow, Salina 1065 @ 23.80
1 wf cow, Windom 1030 @ 23.80
1 wf cow, Tampa 1230 @ 23.80
1 wf cow, New Cam. 1120 @ 23.70
1 holst cow, Culver 1755 @ 23.55
1 wf cow, Salina 1085 @ 23.50

1 wf, Minneapolis 945 @ 23.10
1 wf cow, Abilene 1040 @ 23.10
1 wf cow, Salina 1185 @ 22.40

BULLS

1 blk bull, Gypsum @410.00
1 blk bull, Ellinwood @375.00
1 blk bull, Ellinwood @370.00
1 wf bull, Halstead @335.00
1 char bull, Tampa @320.00
1 holst bull, Lincoln 1935 @ 31.20
1 wf bull, Lincoln 1055 @ 30.75
1 holst bull, Oak Hill 1105 @ 30.50
1 holst bull, Tescott 1750 @ 29.60
1 wf bull, Salina 1335 @ 29.25
1 blk bull, Lincoln 1310 @ 29.10
1 wf bull, Salina 1275 @ 29.00
1 red bull, Wakefield 1290 @ 28.80
1 wf bull, Windom 1195 @ 27.25

FAT HOGS

6 hamp hogs, Lindsborg 224 @ 25.10
12 mix hogs, Ellsworth 220 @ 25.05
10 wht, Miltonvale 221 @ 25.05
12 mix hogs, Solomon 235 @ 25.00
28 mix hogs, Smolan 206 @ 24.95
13 mix hogs, Salina 799 @ 24.90
49 mix, Bennington 229 @ 24.85
10 hamp, Brookville 221 @ 24.80
30 white, Wakefield 247 @ 24.75
14 mix, New Cambria 228 @ 24.70
20 white hogs, Hope 221 @ 24.65
27 mix hogs, Salina 247 @ 24.25

SOWS

1 white sow, Gypsum 275 @ 22.30
1 red, Bennington 360 @ 22.10
4 mix sows, Lincoln 347 @ 21.90
1 white, Bennington 355 @ 21.70
2 white, Great Bend 550 @ 21.20
3 mix, Sylvan Grove 461 @ 21.00
2 mix, Sylvan Grove 527 @ 21.00
1 white sow, Wells 490 @ 21.00
2 white sows, Abilene 515 @ 21.00
1 blk sow, Holyrood 510 @ 20.80
1 red sow, Beverly 710 @ 19.50

BOARS

1 hamp boar, Culver 210 @ 28.00
1 white, Minneapolis 540 @ 19.75
1 belt boar, Salina 585 @ 19.30
1 white boar, Ellsworth 600 @ 19.25
1 belt boar, Kanopolis 460 @ 19.25
1 belt, Miltonvale 495 @ 18.25
1 red boar, Solomon 270 @ 18.00

FEEDER HOGS

56 white pigs, Delphos @ 33.00
22 white pigs, Oak Hill @ 33.00
19 mix pigs, Durham @ 30.50
31 mix pigs, Sylvan Grove @ 30.25
16 mix pigs, Salina @ 30.00
49 mix pigs, Sylvan Grove @ 29.25
14 white pigs, Lorraine @ 28.75
11 white pigs, Salina @ 27.50
35 mix pigs, Hunter @ 26.50
15 mix pigs, Tescott @ 26.50
6 mix pigs, Durham @ 24.75
9 white shoats, Lincoln @ 24.00
12 white shoats, Gypsum @ 22.00
18 white shoats, Abilene @ 19.50
22 white shoats, Salina @ 19.50

THE LIVESTOCK AUCTION MARKET With ACTION

Barn Phone
913 TA 5-0211 Salina, Kansas



The Flying Realtor Offers

FOR SALE — Taste Freeze, 214 W. Kirwin, Salina. This is a well equipped and established business. Owner's records indicate gross sales in 1971 near \$50,000 and a 20 percent return on investment. This is a seasonal business and we feel worth your investigation. Price including business & equipment \$24,000.

An established well-stocked hardware business in Salina, Ks. since 1902. Priced at \$32,500, including inventory. Details upon request.

80 acres well improved, 2 1/2 miles north of Riley, Kansas. Pretty new home, with bath and half. Will sell all in one unit or home plus 5 acres with garage. Very nice and will sell.

160 acres priced to sell, 1 mile south and 1 1/2 mile west of Denmark, Kansas.

400 acres most all tillable, 10 miles north of Delphos, Ks.

160 acres balance ground, 1/2 mile east, 2 1/2 miles north of Aurora, Kansas.

160 acres most all tillable, 1 1/2 mile east, 2 miles north of Aurora, Kansas.

AUTOMOTIVE PARTS & REPAIR BUSINESS

This well-established business is located at Osborne, Kansas. Carries an average \$40,000 parts inventory — showing a nice return. County seat town. Complete one stop repair including front end overhaul & radiator shop. Excellent Red Carpet treatment with delightful office and bookkeeping system. Value enhanced with its exclusive location — Owner states no other complete automotive parts store within 35 to 40 miles. Value packed with six inside stalls — one drive through, four full time mechanics, one full time & one part time bookkeeper. A near new building designed thru experience. Priced to sell and selling for health reasons.

600 ACRES No. 1 cattle and hog ranch with finest equipment, 5 mi. northeast of Wells, Kansas.

Also See Us For Other Listings

SILER AGENCY

148 South Seventh TA 5-1551
Ask for Ray LeDuc
Phone Evening TA 7-4544
SALINA, KANS.

TO LOOK IS TO BUY

A dandy Morris County unimproved 750 acre farm, practically all broken, 640 acres in wheat. Land lays well and the farm has new 5 wire fences. All mineral rights and all the wheat goes to the buyer. An outstanding good buy. Price only \$250 per acre.

540 ACRES

A very good well improved farm, halfbroken and half pasture. You will like this farm. Price only \$200 per acre.

RILEY COUNTY

Choice Kansas River bottom farm, 320 acres irrigated farm, 3 modern houses, many farm buildings, 3 upright and 2 pit silos, 750 feet fence feeding bunks. This is a top notch deal, call us for full information.

Homes in Clay Center, Herington, Miltonvale, Council Grove and homes and apartments and some good business opportunities in Junction City, Kansas.

Telephone or see
E. H. SHANE
REALTOR



Downtown
762-3636
762-2350
or

Arthur Cowan
762-2517

Call Collect

JUNCTION CITY, KS.

680 ACRE STOCK farm. Blue-stem, Lespedeza and brome. A highly productive, clean and well fenced operation. Extra good corrals and 11 ponds. Northwest of Lawrence. Terms available. Evenings call Bill Schultz, 913 843-5910, McGraw Real Estate, 901 Kentucky, Lawrence, Kansas. SB11

Land Investments

320 acres Ottawa County southeast of Minneapolis, excellent level bottom land with irrigation potential. Will sell in separate quarters, good allotments, 20% down, 6 1/2% interest. Name your own contract.

110 acres Ottawa County, lays next to above 320 acres. Level bottom land, irrigation test made.

110 acres Saline County located at I70-I35 junction. Level bottom land. Selling for regular farm land price to settle estate.

160 acres Saline County-Glen-dale area. A good productive upland cultivated quarter. Short term contract available.

22 acres Saline County, located on North Ohio St. Inside dike. Commercial-industrial development land. Owner will sell on contract.

The auction held May 3 on 160 acres of Washington County land with 107 acres of cropland sold for \$43,500 to J. Douglas Toll. Land is still the best investment. Produces a yearly income plus an annual appreciation in value. To buy or sell rural real estate call Jerry Knowles 825-4091. The only realtor in area selling only rural properties.



Route 2 Box 79
Call Jerry Knowles
913-825-4091
SALINA, KANSAS
RURAL REAL ESTATE
SPECIALIST

PROPERTY FOR SALE

Improved 480 just 12 miles from Manhattan on oil road, 8 room modern home, 4 barns, implement shed, 2 car garage. Water piped to all lots. 260 acres fine cultivated land, balance pasture, abundant water from ponds and from springs that run forever. 18A domestic wheat, 180A feed grain, 40 conserving. Price only \$115,000 with 29% down, balance on contract with 6% interest. If you are going to relocate this is the place.

Improved 160 on oil road, seven room modern home, plenty good outbuildings, 100 acres cultivated 53 acres creek bottom, balance pasture, at \$38,000 with \$2000 down, \$10,000 March first, then a ten year contract for the balance at 6% interest. Modern 6 room home on edge of good small town, good steel buildings, seven full lots, at only \$1750 with a contract that you won't believe.

Improved 240 on gravel road, 3 bedroom modern home, nice built in cupboards, plenty good outbuildings, half cultivated, half grass and only \$36,000.

2 acres one mile off 36 highway, 3 bedroom home, has electricity, barn would cost \$2000 to build. Price only \$3000.

320 on paved road, 85 acres cultivated, 30 good bottom, balance grass, good fences, at \$140 per acre, 10% down, 15% in 30 days, then \$5000 including interest each year. Immediate possession.

Call collect for appointment, then we will look it over.

Gerald A. Kvasnicka

REALTOR
HADDAM, KANS.
Phone 376-2874

HOUSE & 5 LOTS

I have for sale a nice 2-bedroom house on the edge of Clay Center, Ks., very desirable for elderly or retire couple. Carpeted, large detached single car garage. Price is only \$9000.

ODGERS REAL ESTATE
Helen L. Odgers
Licensed Real Estate Broker
913-632-5529 after 5 p.m.
CLAY CENTER, KS.

FOR SALE — 1965 International 200 truck, 26' flatbed with tag axle, 5 speed, 2 speed rear axle. Call 913 238-6839, Junction City, evenings or weekends. x13

NORTHEAST KANSAS DAIRY FARM

New listing of father and son operation: Fully equipped grade A dairy on choice 560 acre farm 1 mile off U.S. highway. Includes two lovely late style homes, large near new implement shed, near new cattle shed and 3 large silos with automatic feeders, plenty water. Priced to sell, owner contract, 29% down, balance 20 years at 6% interest.

WITTNER FARM REALTY

2401 Meadow Court
Phone 913-272-8790
TOPEKA, KANSAS

NEW HOME AT AUCTION

This home, just finished, is located at the Abilene high school, can be seen by appointment. Overall 28'x50', has 3 bedrooms, large closets, 2 baths, living room, dining room, kitchen, access to basement, bath-rooms & kitchen has all fixtures in. Must be moved by Aug. 1. To be sold at auction Saturday, May 27, 10:00 a.m. For information, call

WILSON REAL ESTATE
Abilene 263-2400

FARM FOR SALE

240 acres Clay County land — good 2 bedroom home, 195 acres broke, balance grass. Reasonable down payment. Balance already financed.

Thorman - Beck & Associates

Realtors
CLAY CENTER, KS. 67432
Thorman — Phone 913-632-3008
Beck — Phone 913-632-5636

1225 ACRES

1225 acres adjoining county seat town on two sides, 2 miles federal highway frontage. Highly productive riverbottom land below flood control dam and all but 200 acres protected by dike. Beautiful home building sites along highway and city limits. Large pecan grove, excellent fescue, alfalfa, corn or milo land. 42" rainfall area. \$250 per acre. Write for terms.

200 acres with lovely ranch type home on blacktop hwy. Good fences, lots fescue pasture. \$250 per acre.

240 acres with new 4 bedroom home, full basement. 1/2 plowland, 1/2 pasture. New Machine shed, cattle barns, etc. \$300 per acre.

RICHARD WOOD INVESTMENT CO.

Nationally Accredited
Farm Broker
PITTSBURG, KANSAS
2422 S. Broadway
316-231-4220
ERIE, KANSAS
Box 275
316-244-3331

FOR SALE — 2 houses, 54 acres, 14 lots, Leonardville. House & 4 acres, Olsburg. Priced to sell. Mrs. Marshall Ensign, Shattuck Hotel, Room 419, 2086 Allston Way, Berkeley, Calif. 94704. SB13

HOME IN RILEY — Large, beautiful 3 bedroom, full basement, double garage, almost new, 28 lots. No contract, appointment. Thurber Real Estate. Call Walter Meyer, Riley, Kansas. SB11

FOR SALE — Farm, 1/4 section of land on blacktop, highway near town, part farm land, 42.3 acres of wheat, balance in grass and clover. 80 acres brand new 4 wire fence. Immediate possession on grass land. Possession on wheat land immediately after harvest. Hardie Emig, Bennington Ks. 67422, Box 41, Ph. 913 488-3613. SB12

1960 1/2 TON Ford pickup, 4 wheel drive 352 V8, lockout hubs, \$595. 1966 1/2 ton Ford pickup, 352 V8, 3 speed, good body, runs fine. \$895. Phone 539-8181, Manhattan. x13

SELLING — BUYING to serve you better for farm, ranch, motels, businesses in large or small. Write to or call Dain's Real Estate & Auction Service, Silver Lake, Ks. 66539. Phone 913 582-4520. SB13

Farm Equipment

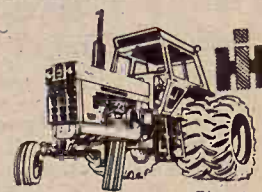

From 32 to 133 PTO H.P.
(mfr. est. max.)

SEE THE NEW 966 TODAY!
IT FEATURES:
95.0 estimated horsepower. New 414 cubic inch Diesel Engine. Isomounts (lower sound level). Gauges instead of lights. New quiet cab. New hydr. couplers. SEE US TODAY!

Save On New Machines

IH 400 cyclo planter, 6 row, with fertilizer
IH 58 6-row planter with fert.
IH 360 21' springtooth
IH 470 disk, 16 1/2' folding
IH 430 hay baler
IH 35 side rake
IH 45 Vibra-Shank cultivator
IH 990 mower conditioner
SPECIAL ON NEW IH
4 & 6 ROW CULTIVATORS

USED EQUIPMENT

Farmall 560 Farmall 460D
JD 3 pt. 12' springtooth
IH 37 13' disk harrow
AC 10' wheel disk
IH 46 baler
IH No. 15 side rake
Several trailing springtooth harrows with wheel carriers, 16' and 20' length
IH Scout, 4 wheel drive

Esslinger Impl. Co.



Phone

913 292-4424

FRANKFORT, KANS.

TRACTORS

Oliver 880D
Oliver SU 88 D
Oliver 77 gas
Cockshutt 30
Oliver Model 40 and 35 combine

PLOWS

4x14 JD; 4x16 Cockshutt, 3x16 Oliver, 3x14 Oliver, 3x16 AC

MACHINERY

Oliver 420 2 row front mounted cultivator
Oliver wheel disc
Several springtooth harrows
Oliver 7' mower
Combine engine for irrigation
Letz grinder, PTO & transports
Lots of specials on new machinery, Oliver, Gehl, Crust Buster, BMB Shredders, Homelite Chain Saws and Lawn Mowers.

Toburen Impl. Co.



Ph. 632-2288

416 Court St.

CLAY CENTER, KANS.

Spring Special

USED MACHINERY

2 1967 C-II Gleaners & cab
1968 G Gleaner and cab
1966 C-II Gleaner & cab
1963 C Gleaner & cab
12' header for C Gleaner
1958 IHC 101
John Deere G tractor
IHC M tractor
1967 Case 1150 windrower
John Deere No. 36 9' mower
John Deere No. 50 9' mower
John Deere No. 5 7' mower
New Holland 9' rake
Oliver No. 50 baler
John Deere 16' springtooth
AC 500 6 row planter
Cook 12' offset disc
Case 11' disc
New Idea fertilizer spreader
New L-C-F Gleaner in stock
New 190XT, 185, 180
New Hesston windrowers
Stack Hand
AC 4-row rear mounted cultivator for D17

Marysville Machinery Company, Inc.



Phone 562-2746

Marysville, Ks.

66508

May 16, 1972

COMBINES

58 Deere 45
66 AC Baldwin A-II
62 AC Baldwin A
19' HD Deere pickup reel
58 IHC 101
Old IHC 125, MH 60, 90 & 26

ROW CROP

4 row late IHC 3 pt. rotary lister
4 row IHC rotary lister, 3 pt. FH
4 row IHC weeder, 3 pt.
4 sec. JD 14 rotary hoe
4 sec. 3 pt. rotary hoe
PA 302 rotary lister, 2 row
730 JD rotary wheel lister
406 Deere loose ground lister
40 Series cultivator for 3010 WFE

TRACTORS

62 Oliver 1800 diesel
62 Deere 2010 with loader
59 & 60 Deere 730 diesels
56 Deere 70 diesel
62 Deere 4010 propane
69 Allis 180 diesel, 1400 hours
64 Massey 90 diesel
48 Deere B 53 Ferguson 30

MISCELLANEOUS

LF 12 Deere fertilizer spreader
Red Gehl with pickup att.
Grain-O-Vator 30, 55 and 60
14' Kewanee disk
12' Deere RW disk
FB 168 B high wheel drill
1971 Deere 224WS baler
1970 Holland bale thrower
Couple old 14' pickup reels
Farmhand & Gehl silage box
34 Deere 2 row cutter
2 wheel IHC manure spreader
5' Servis 3 pt. rotary mower
60 IHC 3x14 wheel plow
810A Deere 3x16 plow, 3 pt.
F125 Deere 4x14 plow, 3 pt.
14T & 214WS Deere balers
Oliver 50, Holland 66 balers
4 sec. JD peg tooth
Some Schafer tube disks
Graham Hoerne chisel
16' and 20' wheel springtooth
214T Deere baler
45W, 45 & 46 Deere loaders
B drill 168, also IHC 168
Set of 18.4x30 snap on disks
4 sec. 3-pt. no. 14 rotary hoe
271 New Holland wide baler



Store
Ed Shouse
Ron Shouse

913 263-3600
913 263-3601
913 263-3602

SHOUSE

IMPL. CO.

Abilene, Kans.

Buy A Case Tractor In May & Save Hundreds

We can now save you 8 1/2% a Case tractor for the month of May, plus interest waiver to 1973. Imagine this for extra saving. Call us before you buy. We can save you hundreds of dollars of dollars. Call Ray L. Hofer, EV 2-2620, Marion, Mo.

Longhofer Supply

A-C and Case
EV 2-2620

MARION, KANS.

For Sale

TRACTORS

1971 1855 diesel
1959 730 JD gas
Ford 9N, motor overhauled
990 David Brown
180 Allis diesel
Oliver 568 plow, 5, 6 or 7 ft. tom, with on-land hitch
1950 T Oliver
Ford 6000 Diesel
24-ft. mower ridge springtooth
252 11 1/2' Oliver disc

Peschel Bros.

1 1/2 mile east of

Marysville on Highway 36

Phone 913 562-2746

MARYSVILLE, KANS.

1967 C-II Gleaner combine with straw chopper, 13' or 18' header, \$4250. 1970 G diesel, 20' header, \$4250. 1958 A Gleaner, 14', \$1450. vesta Implement Company, Kalvesta, Kansas. 316 855-5555



TRACTORS AT ATCHISON
Case 830 diesel, wide front, 600 hours
Case 800 diesel, wide front
Case 770 gas, wide front, 300 hours
Case 401 gas
Case 311 gas
MF 97 diesel with duals
MF 90 gas, new tires
MF 65 gas with multipower
MM Vista G1000 diesel, 1100 hours
JD 50, 3 point
Ford 9N, overhauled
AC WD 45, wide front
Some good used combines —
Also a real savings on new 230 Case Baler.

Harold's Impl. Co.

1215 Main Street
913 367-3455

ATCHISON, KANSAS

USED COMBINE SPECIALS

1968 Gleaner G, cab, 20', A-1
2 1960 Gleaner C, cab, 16' \$2995
1959 Gleaner A, cab, 14', field ready \$1995
1958 Gleaner A, cab, 14', new cyl. bars \$1495
2 1958 Gleaner A, 14' \$1395
1961 Case 800, 14', good (make offer)
1960 MH 82, 14' \$695
1955 JD 55, 14' \$495
1952 MH 27 14', engine overhauled \$295
1953 Oliver 33, 14', good .. \$295
1968 G 6-30 cornhead
1967 C-II 6-30 cornhead
1968 A-II 3-30 cornhead
1963 A-II 2-40 cornheads

TRACTOR SPECIALS

1966 AC 190XT diesel, new differential changeover
1966 AC 190XT LP, cab, A-1
1965 AC 190XT LP, engine overhauled
1948 AC WC \$95
WC tractor for parts \$35

MISC. EQUIPMENT

New AC 3 pt. mower, 9' bar complete \$625
New AC 442 baler, twine tie, complete \$1750
New AC heavy duty chisel plow, 12', only \$795
New AC chain saws, 17" \$149.95
New Mono 5' 3 pt. stalk shredder \$275
New Blair 160 bu. spreader, 4x13 1/2, jack, slop gate, pintle chain, 20" rubber \$850
New Blair 115 bu. spreader, jack, 14" rubber \$550
3 used Model 95 Owatonna mixer mills, good \$1395 & up
6 Dempster planting units, ind. drive, only \$495, good

Free Interest Waiver
On New & Used Combines
Till 9-1-72



Buchli Imp. A-C DEALER

Phone 768-6866
HEBRON, NEBR.

USED EQUIPMENT

1969 G Gleaner, 20'
1966 C-II Gleaner, 16'
1964 C-II Gleaner, 16'
1962 JD 45 combine, 12'
1959 JD 55 combine, 14'
1959 JD 45, 12'
1958 MH 60, 12'
1957 A Gleaner, 14'

1968 190XT diesel
1959 D17 propane
1955 WD 45, gas

6 row AC planter, like new, fully equipped
28' Crust Buster
12' Kewanee disc
2 used Letz mills
Used Feed unloading wagon

Ask About Our Special Prices
On New Tractors

BEFORE YOU BUY
"SEE BUTCH"

Waterville Motor Co.

Phone
913 785-2731
WATERVILLE, KANS.

1971 IHC 715

A 1971 IHC No. 715 15' SP combine, Hydrostatic drive, fully equipped, cab, cut less than 500 acres, like new.

GARY W. PADGETT, Adm.
Francis J. Hogan Estate
GREENLEAF, KS. 66943
913-747-2511 7 a.m. to 6 p.m.
747-5170 6 p.m. to 10 p.m.

Rotary Hoes

Two used 3 pt. JD rotary hoes, one of these used less than a year.

USED HAY BALERS

No. 268W NH No. 268T NH
No. 270T NH No. 68W NH
No. 224WS JD No. 47W IH
No. 530 Ford twine 46T IH
No. 905 NH windrower, 14' auger head with Ford engine, recon.
Ford 3 pt. belt driven mower
Two wheel No. 839A JD rake
Four wheel IH rake

USED DISCS

No. 1296 Krause offset 13 1/4", slightly used
No. 639 Krause tandem 14 1/2", 20" blades
No. 616 Krause 12 1/4" 19" blades
No. 300 Kewanee 13 1/2" wing disc, extra good
No. 480 IH 17 1/2" wing
No. 46 IH 11 1/2", both of these are late models
13 1/2" Kewanee No. 37 IH 12" BWA JD 13 10"
Three BW JD 13 10"

CRUSTBUSTER ROW CROP CULTIVATORS

Before you buy a rolling cultivator, see what Crustbuster has to offer at half the price. Buy now while we can still furnish. If you are in the market for a planter look over the Crustbuster drill which will plant any seed from corn to alfalfa. Sizes 11' to 40'. Four used Dempster double disc planter units
New 4 row Dempster planters at bargain prices
Used 16' Crustbuster
Used Noble wheel carrier for 4-section springtooth
No. 605 MM power unit
IH manure spreader
Two new Hutchmaster offset discs at good prices.

USED COMBINES

No. 985 New Holland 19' header with cab, recon.
No. 315 IH, 14' header with cab, looks like new
No. 92 Super MF, rebuilt engine No. 82 MF

Gould's, Inc.

Krause — Crustbuster
Hutchmaster
White Farm Equipment

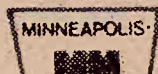

NEW HOLLAND
Practical in design • dependable in action
Phone 913-243-2609
CONCORDIA, KANSAS

TRACTORS

JD 3010 diesel, overhauled
JD 3010 gas, overhauled
JD 2510 gas, overhauled
IHC 706 propane, overhauled
Allis D19 diesel, overhauled
Allis D17 gas, new rear tires, overhauled, painted

PLANTERS

JD 694AN 6 row, fertilizer, insecticide

BALERS

JD 214WS JD 214W
JD No. 10 Hi Density
Oliver 720 baler

DISK HARROWS

JD AW 13 10" JD AW 12 6"
Kewanee 17 foot

SIDE RAKES

JD 858, good JD 896, good

Emporia Impl. Co.

BILL JOE



316 342-3146
1923 W. 6th

EMPORIA, KANS.

WANTED — Portable cab for combine. Howard Goering, Peabody, Kansas 983-2648. x13

TRACTORS

1965 4020, good condition
1966 4020, low hours
IH 460 gas, very good
MF 1100's, one with cab
Oliver 88 9N Ford
IH H with loader
Ford Major diesel

HAY EQUIPMENT

3 14T balers, rebuilt
24T baler, 1968
224WS 1968, rebuilt
Case 1075 Swather, 1971
JD hay rake
JD 480 mower conditioner
JD No. 5 & 38 mowers
JD 110 Chuck Wagon

COMBINES

MF Super 92, priced to sell
MF 92, clean
JD 95, rebuilt engine
JD 55, 1960, excellent
JD 55 1968, excellent

Salina Implement Co.



601 S. Broadway

SALINA, KANS.

Phone Night or Day

913 823-2206

Call Dennis evenings, TA 5-1470

CHECK THESE AT GENEVA, NEBRASKA

1966 4020D tractor
1965 1850D Oliver, wide front
1959 730 LP, PS
1945 JD Model B
1959 630 gas, PS
JD 694AN with liquid fert.
JD 1240 planter, 1 year old
JD 8 row maize planter
IH No. 80 6 row lister, 30"
JD 6 row lister with PA 802 units
3 Farmhand loaders
Used Dickey-John 6 row monitor
JD RG 630 cultivator, 30"
JD RG 4 cultivator
JD No. 4 front mount cultivator
Kewanee 13x6 inch tandem disc
Many used lawn mowers

Highway Impl., Inc.



Phone

402-759-3139

GENEVA, NEBR.

USED TRACTORS

1963 G gas, cab, 20'
2 1967 C-II gas, cab, 16'
1964 E 13', farmer owned
1962 D-17 tractor, new rear tires and new paint, all OK

Ostlund Implement



214 Cedar

913 243-4088

CONCORDIA

COMBINES

1969 G gas, cab, air conditioned, 18-ft. header, spreader, completely reconditioned.
1966 C2, cab, 14-ft. header, completely reconditioned.
Both of these combines have 100 percent warranties thru wheat harvest and 50 percent thru milo.

TRACTORS

190XTD, has new tires
170 gas, 1250 hours
1967 JD 4020 with cab
1963 Massey Ferguson Model 65 gas, new overhauled engine, extra nice

IMPLEMENTS

JD 4 row lister with fert. and herbicide att., hyd. markers, 4x7 tool bar
International 4 row planter
4 International lister units
International 14' wheel disk
Allis roto-baler, completely reconditioned

Rhine Impl. Co.



913-325-3176

WASHINGTON, KANS.

406 JD 4 ROW pull type planter, \$175. Seneca, Ks., 913 338-2800. x12

FOR SALE — Farmhand accumulator & bale fork, used very little, like new. Max Greif, Tipton, Ks., Phone 913 373-5291 x11

USED HERBICIDE & INSECTICIDE BOXES

IH 449H \$195
JD 694AN with fert. \$1395
JD 406 with fert. \$375
JD 494 with fert. \$535
JD No. 11 min. tillage hitch \$75

DISKS & CULTIVATORS

JD 9-10 RW \$200
Kewanee 9-10 \$150
Kewanee 11' \$275
Kewanee 15' wing disk \$1450
JD narrow front end 4 row cult.
JD RG4 3 pt. cultivator
IH 4 row 3 pt. cult.

HAY TOOLS

BMB 5' 3 pt. rotary like new \$375
BMB 6' pull rotary \$275
No. 5 JD mower \$75
AC 7' pull mower \$275
JD 7' No. 38 mower \$395
JD 215A SP windrower \$1995
IH No. 16 rake \$450
JD 350 3 pt. rake
JD 224T PTO baler
JD 24T PTO baler
JD 14T PTO baler
JD 214WS PTO wire baler
JD 214W PTO baler
Case 220 PTO baler

TRACTORS

AC D-17G \$1500
861 Ford \$1550
AC D-19D \$2995
15.5x38 duals \$175
JD 3010, complete overhaul \$3500

Farmall 560D
Farmall 806D
Case 1030D with duals
D-6 Caterpillar with 8' hydraulic blade

Osage Farm Eq. Co.



Phone 913

528-1422

or

528-1410

OSAGE CITY, KANS.

Tractor Specials

John Deere 4010 D, wide front, clean
JD 720 LP, wide front
Farmall M tractor

COMBINE SPECIALS

1969 95 JD combine, 16' header, cab
1968 JD 95 combine, 16' header, cab
1966 510 Massey 20' header, cab
1958 JD 55 combine, 14' header
1964 MF 300 with 13' platform
1959 MH 82 with 14' platform and cab

MISCELLANEOUS

1966 Versatile swather, 14', with conditioner
JD 34 forage harvester, 1 row head
John Deere 38 forage harvester
Papec 86 FM mobile feedmaker
3 JD 406 planters
6 JD 24B planter units
JD 4-row lister with gauge wheels & markers.
AC 4-row planter with fert., insect & snap coupler

Belleville Impl.



Norman Hanshaw

913 527-2261

BELLEVILLE, KANS.

A Cuckler Circle-C Building is built to stand and serve your farming needs. See us for a free estimate.

Hoppy's Steel

224 S. 4th 913-823-2826
SALINA, KANSAS



FOR SALE — 1972 Hutchmaster rolling plow, 12', reasonable price. 913 785-2495, Blue Rapids, Kansas. SB11

FOR SALE — 1951 A JD tractor, with plow & cylinder. Mrs. Albert Wanklyn, Winifred, Ks. Phone 913 799-2752. SB12

WANTED — Two complete planting units for a JD 494 planter. Phone Green, Ks., 913 944-2081 or 944-2386. SB11

Guaranteed Used Tractors

1968 JD 4020D syro-range
1967 JD 3020D, low hours
1967 JD 2510 gas, 1520 hours
1966 JD 3020 gas, power shift
1966 AC XT 190 diesel, very good, low hours
1962 MF 65, multi-powr
1961 JD 3010 gas, Rollo
1959 JD 530, Rollo, very good
1954 JD 50, live PTO
1952 IHC Super H
1951 A-C WD, good condition
1949 JD A, very good
Also Several Others

USED BALERS

1968 Case 330 wire
1965 JD 14T with ejector
1959 Case 133T
AC roto-baler, good one

PLANTERS

New 1300 JD, 6 row, 30"
1970 694 AN, 6-row, 30"
1967 694 AN, priced to sell

MISCELLANEOUS

17' IHC 470 tandem disk
JD RG4 rear mtd. cultivator
John Deere T4 4-row cultivator
JD A4 4-row, (wide front)
MF 4-row front mtd.
Also Several Others
12' JD 100 pull type chisel
12' Oliver 3 pt. springtooth
483 mower-conditioner, rental
New 830 SP windrower on display, 14'
483 mower-conditioner

Todd Tractor Co., Inc.



Jct. 36 & 63

913 336-2138

SENECA, KANSAS

Bargains In Eureka

WINDROWERS

1967 Hesston 500 windrower, auger header, 14' \$375
1967 Hesston PT 10 pull type, 9' \$275
1967 John Deere 480 power comb. \$495
New Holland 460 haybine \$500

BALERS

1967 New Holland 269 wire baler \$1275
1962 New Holland 271 twine baler, reconditioned .. \$1095
1970 New Holland 277 wire, like new \$2475
19.. New Holland 269 wire baler \$1175
John Deere 214W baler \$300
NH 270 twine baler \$875

TRACTORS

1959 Ford 641 tractor, overhauled, new paint, new tires like new \$1750
9N Ford tractor, complete overhaul, good tires \$850

MISCELLANEOUS

1970 New Holland 1047 bale wagon, A-1 \$2200
1970 Buickette 600R, 31 pull type tractor \$380
1967 New Holland 717 forage harvester, 2 row head \$1475
1971 New Holland 352 grinder, mixer, like new \$1675
Krause 10' disk \$375
Kneib pop up bale loader \$225
Allis 3x14 plow, 3 pt., like new \$350
Allis 4x14 plow, snap coupler \$100
2 MH plows, 3x14, 3 pt., each \$500
Much More

Truskett Equip. Co.

NEW HOLLAND
Practical in design • dependable in action
Phone 316-583-6379

Glen W. Wilson, Owner
EUREKA, KANSAS
Phone 583-6379

COMBINES — Exceptional
1965 Gleaner C-II, low acreage, no milo, shedded. 1967 C-II, cab, recon. 1960 JD No. 45, one owner. 1966 A-II Gleaner. 1958, 1955, 1952 Gleaners. 1950 Int. No. 141. Tractors — 1960 Case 1030D, 3 pt., new tires. 1963 JD 4010D, 3 pt., new cab. 1963 JD 4010, 3 pt. 1960 tires. 1961 LP 4010, 3 pt. 1960 Ford 4000. 1959 641 Ford with or without Ford loader. Rotary hoes, 4 row Go-Digs, cultivators used cabs for 4010-20, 3010-20. Recond., motor for Gleaner. Cement mixer for Ford LP. 1950 tem for C, C-II Gleaner. Nickel Bros., Buhler, Kansas.

Guaranteed ed Tractors

020D syro-range
020D, low hours
020 gas, 1520 hours
020 gas, power shift
KT 190 diesel, very
w hours
65, multi-power
010 gas, Rollo
30, Rollo, very good
50, live PTO
Super H
VD, good condition
very good
ral Others

ED BALERS

330 wire
T with ejector
133T
ler, good one

PLANTERS

JD, 6 row, 30"
AN, 6-row, 30"
N, priced to sell

CELLANEUS

70 tandem disk
ear mtd. cultivator
T4 4-row cultivator
w, (wide front)
front mtd.
al Others

NDROWERS

n 500 windrower
der, 14"
PT 10 pull type

BALERS

olland 269 wire
d 460 haybine

ACTORS

41 tractor, over
w paint, new
actor, complete
ood tires

LLANEUS

olland 1047 baler
cutter 600R
olland 47 forage
2 row head
olland 352 grinder
new

Equip. Co.

3x14, 3 pt, each
ch More

HOLLAND

Wilson, Owner
A, KANSAS
583-6379

Exceptional

C-II, low acreage
ed. 1967 C-II, cab
D No. 45, one
II Gleaner, 1967
2 Gleaners, 1967

WANTED

10' or 11' tandem
plowing disc. Dale Steward,
Clay Center, Ks. 67432. x52

TRACTORS

C Allis with cultivator
AC D-19 gas, 1963, sharp
1971 AC 190 diesel, 535 hours
1971 AC 190XT, 278 hours,
demo.
FREE FINANCING ON ALL
NEW TRACTORS
UNTIL MARCH 1, 1973
1967 AC D-21 with cab

MACHINERY

2 row John Deere planter
4 row John Deere lister, 3 pt.
Letz PTO burr mill
New Holland 275 baler
NH 68 baler with thrower
IHC 816 mower-conditioner
2 JD No. 5 mowers
Richardson bale loader
Wisk bale loader
Several new mowers at large
discounts

COMBINES

Two 1969 Model F with cabs
1960 Ford with cornhead
1967 MF 13' No. 300
1958 Model A Gleaner

TRUCKS

1966 IHC Scout pickup
1967 IHC 1/2 ton, 4 wheel drive
1966 GMC 1/2 ton, 4 wheel drive
1965 Chev. El Camino

Meinhardt Farm Eqpt.

913 456-2310

WAMEGO, KS.

NEW HOLLAND

Practical in design - dependable in action

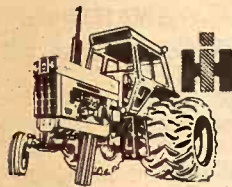

From 32 to 133 PTO H.P.
(mfr. est. max.)

SEE THE NEW 966 TODAY!
IT FEATURES:
95.0 estimated horsepower. New
414 cubic inch Diesel Engine.
Isomounts (lower sound level).
Gauges instead of lights. New
quiet cab. New hydr. couplers.
SEE US TODAY!

Lawrence, Kansas

USED TRACTORS

We have 24 for you to choose
from ... most makes. Here are
just a few:
IH F 1265D with cab, 3-pt.
IH F806 diesel, fast hitch
IH F806 diesel with cab, fast H
IH F706 gas, overhauled
John Deere 3020 gas
IH F560D, wide front end, fast
hitch
IH F400 gas, fast hitch
NH 1010 bale wagon, demo.
Turane rotary mower, 15',
folding wings
Three 6-row International No.
58 corn planters
John Deere 730 diesel
AC D-17, overhauled
MF 35, overhauled, 3-pt.
Case 430 diesel, 3 point
Ford 601 with front end loader
FARMALLS: M-H-C and Cub

Kuhn Truck & Tractor Co.

1548 E. 23rd

Phone 913
843-2440

LAWRENCE, KANSAS

Benne Machinery

SALES & SALVAGE

Tractor, combine and machin-
ery salvage parts at a bargain.
Also used tires of every de-
scription.

EVERETTE BENNE, MGR.

Phone 913-243-4662

CONCORDIA, KANSAS

IMPLEMENT TRUCK

1963 Ford 2 ton with 21' dump
bed, heavy duty hydraulic
winch, fully equipped, excellent
running condition, ready to
roll. Call or write: Connolly
Salvage, 705 E. 7th St., Junction
City, Kansas or Ph. 913 238-3301

WANTED — 10' or 11' tandem
plowing disc. Dale Steward,
Clay Center, Ks. 67432. x52

TRACTORS

1961 4010 JD diesel
1970 4020 JD diesel
1959 730 JD diesel
1967 IH 656 diesel
Massey Ferguson 65 with load-
er
1959 Case 800B diesel
1959 Allis Chalmers D-17

MACHINERY

1970 JD F-145 3x16 semi-mount-
ed plow
AC 4x14 semi-mount snap
coupler plow
JD DRA 16x10 grain drill with
fert. & rubber press
1966 IH No. 201 14' windrower
with conditioner
JD 214WS baler
Massey Ferguson flail chopper
14' Krause with wheel disc,
sealed bearings
14' JD BW wheel disc with
sealed bearings
JD AW 12' disc, sealed bearings
JD RG4 3 pt. cult.
JD 494 planter
JD 4 row PA302 tool bar lifter
units
1971 JD No. 614 3 pt. rotary
hoe with transport
Case 4 row pull planter
Massey Ferguson 4 row 3 pt.
lister
Header trailer for combine
headers
Du-Al No. 250 loader with 7'
bucket

COMBINES

1961 JD 95 16'
1958 IH 101 12'
2 Massey Ferguson 82 14'
MF Super 92 14'
4 JD 55 14'
Straw chopper for JD 55
Straw chopper for JD 95
Cockshutt No. 427

Lott Impl., Inc.

913 392-3110



MINNEAPOLIS

ON DISPLAY NOW

See the all new Ford model 7000
tractor with exclusive load mon-
itor hydraulic system. Also
new Ford 5000 tractors with or
without load monitor hydrau-
lics.

New Hay Equipment Specials

Ford model 532 twine tie baler
Reg. \$2447.92 ... Special \$1895
Ford model 508 pull type rake
Reg. \$848.20 ... Special \$675
Ford "Big Blue" model 810 for-
age box wagon, roof, side ex-
tensions, 3rd beater
Reg. \$2953.60 ... Special \$2650

USED TRACTORS

International IHC Super MTA
1971 Ford model 5100 diesel
1967 Ford model 4000 gas with
loader
1966 Massey Ferguson model
1100 diesel with duals
IHC model W9 with Char-Lynn
pump, extra good
1962 Ford Model 861 diesel, live
PTO

USED IMPLEMENTS

Owatonna 14-ft. swather with
crimper, reconditioned
Ford 250 hay baler, twine tie,
extra good
JD 16' mounted springtooth
JD 12' mounted springtooth
Ford model 611, 12' combine
2 row cornhead for Ford 611
combine

ALSO ON DISPLAY SEE
THE FOLLOWING
GLENCOE EQUIPMENT:

Soil Saver, 7-shank
Chisel Plows
Field Cultivator
Row-Crop Cultivator

George Motor Co.



VERSATILE
SWATHERS

Phone 913
446-3340

CLYDE, KS.

FOR SALE — 10'9" Krause
wheel disk, just sharpened, good
condition, \$325. Gerald Blazek,
Munden, Kansas. x12

FOR SALE — 1953 IHC Super
M diesel tractor, wide front, 3-
pt. hitch, \$595. South Odell Neb.
913 767-4150. x11



From 32 to 133 PTO H.P.
(mfr. est. max.)

SEE THE NEW 966 TODAY! IT FEATURES:

95.0 estimated horsepower. New
414 cubic inch Diesel Engine.
Isomounts (lower sound level).
Gauges instead of lights. New
quiet cab. New hydr. couplers.
SEE US TODAY!

USED TRACTORS

JD 4020 D, extra good
IH F856D, excellent
JD F806D, with cab
MF 180D, new overhaul
F4000 D, wide axle
IH 460D, overhauled
IH 460G
IH Super MTA
IH Super M MF 85 G
F300 G JD A MH 44
Wisconsin 4E engine
IH 4 cyl. engine
IH 6 cyl. engine
Rear wts. for Ford tractor

COMBINES

IH 403 14' MF 410 14'
IH 101 12'
MH Super 27, 14'

HAY & FORAGE MACHINES

MF No. 3 baler
IH No. 45 baler
JD No. 8 3 pt. mower
MF 3 pt. mower
IH No. 24 mower
JD No. 5 mower
IH No. 5 hay conditioner
IH No. 816 mower conditioner
Snowco bale thrower
IH No. 8 flail chopper
IH No. 15 one row cutter
IH No. 550 2 row narrow cut-
ter
IH No. 55 2 row narrow cutter
IH No. 50 2 row wide cutter
Case 201 1 row cutter
IH 20C 1 row cutter
Pickup att. for 20C cutter
Pickup att. for Case cutter
Case blower
MF cutter with cutter bar att.

LISTER, PLANTERS & CULTIVATORS

IH No. 221 2 row planter
JD 694A 6 row planter
JD 2 row lister
JD 206 planter
JD 207 3 pt. planter
IH 2 row rotary lister
JD 4 row cultivator
IH No. 461 4 row cultivator
IH No. 468 4 row cultivator
IH No. 261 2 row cultivator

TILLAGE TOOLS

JD KBA 12' wheel disk
IH No. 37 12' SB disk
IH No. 37 12' disk
Case 12' SB disk
Case 13' disk
IH 10' springtooth harrow

PLOWS

Ford 3x14 3 pt.
Ferguson 3x14 3 pt.
Oliver 3x16 3 pt.
JD 4x16 3 pt.

MISCELLANEOUS

Kim sprayer trail type
JD Model L spreader
IH No. 160 spreader
Peerless Roll-N-Mix
Ford loader
IH loader No. 34A

Used Trucks

1966 IH 1100A
1957 IH A-110, new engine
1952 IH L120, new engine
1964 Chevy Impala
1959 Chev 1/2 ton

Schumacher's Inc.



Highway 36

EA 5-2316

WASHINGTON, KANS.

Combine Cyl. Bars

Ausherman Reversible
Far greater efficiency of your
combine — Increased power —
Reduced slugging — Long
wearing.

AIRPORT SERVICES

Phone 632-2785 W. Hwy. 24
CLAY CENTER, KS.

FOR SALE — Owatonna Model
S swather, 14', good condition,
\$500. Wanted — Good used
grain sides for 13 1/2' Giant bed.
Eugene Ellenz, Glen Elder, Ks.,
Phone 913 373-5491. x11

Grass & Grain

May 16, 1972

49

WINDROWERS

Owatonna 9', like new ... \$1350
1966 Case 14' auger ... \$1750
1966 MF 14' ... \$1475
1968 Hesston 500 ... \$2750
1969 600 ... \$4850
New Hesston 500, big discount
New Massey 36, 14' dealer cost

BALERS

Ford 250 NH 66 IH 45
New Hawk-Bilt round baler

Forage Harvesters

Gehl CB600 2 row ... \$2500
Mower bar and pickup for Gehl
Several Gehl FH 83, 84 & 188

COMBINES

1969 410 and 510's
1965 410 & 300's
1968 Gleaner F
1962 Gleaner C
1963 Gleaner E

Frantz Farm Eqpt. Inc.

Phone 402 223-2317

BÉATRICE, NEBR. 68310

Hwy 77 North

HERINGTON



USED TRACTORS

1969 AC 190XT gas, 800 hrs.
1968 JD 4020 diesel, power shift,
1400 hours
1966 Massey 180 diesel
1964 JD 4020 diesel
1960 IHC 560 diesel
1958 JD 520 gas
1954 IHC Super MTA with 3 pt.
Set of 18.4x38 factory duals
and XL cab for JD 5020
rowcrop tractor
1956 IHC 400 gas
Set of 15.5x38 duals
Set of 38" axle mount duals
for JD 4520

COMBINES

1971 JD 4400 combine, 15'
1967 JD 95, 16'
1961 JD 95 18'
1961 JD 45 10'

MISC. MACHINERY

JD 694AN 6 row planter with
fert.
JD 4 row curler, 3 pt.
Chattanooga 6 row rolling
cultivator
IHC 4 row front mount cult.
JD 2 row 3 pt. rotary lister
with fertilizer
Oliver 5 bottom semi-mt. plow
Crustbuster 32' springtooth
IHC 5 section springtooth on
wheels
JD 4x16 3 pt. plow
JD 5 & 6 bottom semi-mount
on land plows
JD 110 Chuck Wagon
Letz grinder-mixer

FORAGE HARVESTERS

1971 JD 38 forage harvester
with 2 row head
1969 JD 38 forage harvester
with 2 row head
1963 JD 38 forage harvester
with row head
1966 Gehl FH 84 harvester with
2 row
JD 14T baler

SEE US FOR:

Hesston
Lilliston Cultivators
Crust Buster Harrows
Grain-O-Vator & Blair
Feed Wagons
GB Loaders Century Sprayers
Big Ox Chisels & Blades

Tri-County Sales

George Munkres
Phone Collect
BL 8-2249 or BL 8-2991
HERINGTON, KANSAS



Grain Bins

The bin guaranteed against
failure. Now, the strongest bin
you can buy.

ELLIOTT

CONSTRUCTION CO.
Phone 913 265-3872
MORROWVILLE, KS.

Windrowers

69 Hesston 600 14' diesel, gox
..... \$495
69 Oliver (Owatonna) 14' hydr
static \$445
65 Hesston 500 14', good
..... \$245

TRACTORS

66 Hesston 500 12', rebuilt \$275
66 JD 215A 14', ready to go
..... \$215
59 Hesston 12' draper, good
..... \$85
68 AC 9' mower conditioner
..... \$115

FIELD CUTTERS AND COMBINES

70 Farmhand, 3 row head
..... \$18.45
58 Gleaner 14' \$125
68 Gleaner G, 20', cab & cho
per, real good \$785

MISCELLANEOUS

F10 Farmhand loader with
pushoff stacker and grapple
fork \$75
Oliver parallel bar rake \$25

Molz-Frick Impl. Co.



1002 S. West St.
Phone 316 943-0201

WICHITA, KS. 67213

May Truck Clearance Sale

1966 International diesel tracto
NH 220 horsepower Cummin
diesel engine, 5 speed trans
mission, 3 speed tandem rea
axle, new black and red pain
Price reduced, now \$550
1966 International diesel tractor
Model COF4070A, sleeper
cab, Cummins 250 horsepower
diesel engine, air conditioner
very good condition, new blu
and white paint, 13 speed
transmission. Price reduced
now \$11.45
1966 Mack diesel tractor, Mode
F-611 ST, full tandem rear
axle, sleeper cab, Mack 225
Thermodyne engine, gold col
or. Price reduced. Now \$515
1959 International gas tractor
V8 engine, 5 speed, 2 speed,
tractor equipped. Now \$795
3 Demonstrator Travelalls, full
equipment, air conditioner,
power steering, dual fuel
tanks, trailer towing package
..... \$4250 to \$4750

International Trucks

Parts — Sales — Service



500 E. 10th

913 235-8711

TOPEKA, KANSAS

FOR SALE

1966 Ford F100 Sports Custom
pickup, 3-speed, white with
red interior, good tires, above
average condition \$1000

Seneca Impl. Co.

Phone 913



336-2621 day
336-2502 night

SENECA, KANSAS

Gas & Diesel

Shop Service

MOST up-to-date service
shop in our area

Complete diesel testing equip-
ment to take care of the major-
ity of tractors.

Boring bars, line boring ma-
chine, welding, electrical, acety-
lene.

Valve equipment, rod align-
ment tools.

Competent factory trained per-
sonnel — in hydraulics, diesel,
electrical and general mechan-
ical work.

BOWMAN'S

Phone CE 8-4103
Farm Impl. & Truck Co.
240 East Eighth
JUNCTION CITY, KANS.

TRACTORS
 1966 JD 4020 D, syn., wide frt., 3-pt., 1 valve, dual wheels \$5650
 1967 JD 2510D, syn., WF, 3 pt., 2V \$3550
 1967 JD 3020D, syn., WF, 3 pt., 1V \$4850
 1964 JD 4020D, PS, ROM, 3 pt., 1V \$5300
 1962 JD 3010G, syn., ROM, 3 pt., 1V \$2600
 1962 IHC 460D, tricycle, FH, TA \$1850
 1956 AC WD45G, WF & 3x14 plow, cyl. \$1095

COMBINES
 1966 JD 95, 16-ft., cab
 1962 JD 95 16'
 1954 IHC 141, 14', cab
 JD 335 corn head, 3 30", 55 mtgs.
 JD 434 N cornhead, 4-30", 95 mountings

USED EQUIPMENT
 3 JD BW 13'10" tandems — \$600 to \$675
 JD BW 15'2" tandem, hard surface \$750
 JD BW 19'2" tandem \$1300
 JD 4 row lister, rotary, rubber press, 3 pt. \$650
 JD 4 row lister, reg. rubber press, 3 pt. \$375
 IHC 4 row lister, rotary, rubber press, FH, fert. \$675
 IHC 4 row, rotary, rubber press, FH \$650
 IHC 4 row, rotary, rubber press, pull \$650
 JD 5x16 F135H plow, hard shares, cover boards, 20" ripple coulters, gauge wheel, new \$1175
 2 JD 4 row listed crop cultivators, new style — \$625 & \$700
 2 IHC 4 row listed crop cultivators, 470-70 \$625 & \$700
 JD 494 planter, openers, dry fert., insecticide \$350
 6 JD No. 71 flex planter units, DD, rubber press, cover knives \$690
 8 AC No. 51 planter units, DD, R press
 JD AT 630 front mounted cultivator, 6 30", front rockshaft and R rig, 4020 mtg. ... \$750
 JD AT40 front mtd. cultivator, 4 40", R rockshaft operated, 3020 mtg. \$400

DEALERS FOR
 Mayrath Augers
 Lilliston Cultivators
 American Products
 Orthmann Products

Schleif Impl. Co.



Phone
 402 768-6077

HEBRON, NEBRASKA 68370

Combines

New 760 MF diesel combine, 24'
 1965 410, 16' table always shedded
 1966 410 16' with cab
 1966 MF 300, cab & shedded
 1964 MF 300, combine & cab
 1959 MH 92, 16', cab
 1958 JD No. 45, good

TRACTORS
 1966 No. 830 Case diesel, overhauled & painted, new tires
 1961 No. 830 Case diesel, overhauled
 1960 MF 65 gas
 1960 No. 85 MH diesel, overhauled
 1956 No. 70 JD diesel

MISCELLANEOUS
 14' Miller offset disc, good
 18' Schaefer disc, good

Pfister-Rhodes



Impl. Co.

913/439-6219

JAMESTOWN, KANS.

NEW 7M John Deere direct cut sickle bar att. for No. 8 harvester, \$450. Dean DeGarmo, 913 782-0870, Olathe, Kansas. x18

FOR SALE — 468 IHC front mounted four row cultivator. One east and 1/2 south of Palmer, Kansas. William Burger. x11

FOR SALE — Two No. 115 JD Chuck Wagons with third beater & canvas racks. JD No. 12 field cutter with hay pickup. Gehl hi-throw blower, 48", with PTO. Phone 913 277-3502, Richard Errebo, Sylvan Grove, Ks. 67481. x11

Vahsholtz Impl. Co.

TA 54521
 201 West Pacific
 SALINA

1/2 PRICE SALE

We have a few of the TC46 and 68 carriers left at half price
 We also have a few bargain plows left
 1971 Case 1170, fully equipped including cab
 1969 John Deere 4520 with roll-bar
 1968 Case 1030 with cab, 3 pt., like new
 1969 Case 841C gas only 600 hrs.
 1967 932 only 1100 hours
 1966 930 Case chain drive, 23.1-30 tires
 1966 Oliver 1650 fully equipped a good one
 Plus around 70 more tractors all sizes and makes
 1969 IH 315 combine with cab, looks like new
 1963 Case 600-13 combines, one with cab, one without
 1954 Case 120-15 combine with cab, outstanding good
 1966 Case 220 baler with bale launcher, extra good



From 32 to 133 PTO H.P. (mfr. est. max.)

SEE THE NEW 966 TODAY !
IT FEATURES:
 95.0 estimated horsepower. New 414 cubic inch Diesel Engine. Isomounts (lower sound level). Gauges instead of lights. New quiet cab. New hydr. couplers.
SEE US TODAY !

Special New

856 diesel, 3 pt. hitch — F.O.B. Leonardville, Ks. \$3350

USED MACHINERY

1969 IH 856D, WF, 3 pt., fully equipped
 1966 IHC 806 LP gas, complete overhaul, A-1 shape, low hours, new tires
 1964 IH 806D, WF, FH, fully equipped
 1959 F460 gas, FH, 3 valves, fully equipped
 1955 IH 300U, FH, good
 1948 Farmall H, fair
 1961 MF 65, high arch, PS
 1948 JD D, overhauled, good tires

1968 706 diesel with cab
 1964 3020 JD gas, power shift Chevy cab-over truck with Fox feed wagon
 420 JD, wide front, center mtd. rotary mower
 4 row Lilliston cultivator, 3 pt. hitch
 6 row Lilliston cultivator, 3 pt. hitch
 4 row JD 494A planter with fert. & insecticide
 Farm Hand hay stacker, self leveler, fits H & M tractors
 New IH 316 311 fast hitch plow
 IH 100 balanced head 7' trailer mower with hay conditioner drive
 IH 3 section rotary hoe, pull type
 6 row Lilliston cultivator

MACHINERY

International 58 6 row planter with fert.
 46T IHC baler with bale thrower
 IH 461 4 row cultivator
 DuAl Loader 250, hyd. bucket, double acting
 New IH 51 feed wagon, 7x14, 2 beaters, front & rear unload
 IH No. 37 10'9" wheel disc, sealed bearings
 IH No. 37 12' wheel disk

Kendall Garage AND IMPLEMENT



Phone

293-5661

LEONARDVILLE, KANS.

FOR SALE — One Fairbanks livestock scale, complete with racks, 8'6" wide x 20' long, price \$500. Wanted — Good 570 Cockshutt diesel tractor. Bert Ulrich, Hamilton, Ks., Ph. 316 678-3356. x11

IHC 3850

4-WHEEL DRIVE LOADER
 Save \$3450 — brand new International 3850 — 4 wheel drive with 1 1/2 yard loader, equipped with 6 cylinder direct-starting diesel, power-shift transmission, 16.9x24 8 ply tires — Retails \$17,950 — Stockman Special \$13,500 delivered. Terms.
IHC 4100 4-WHEEL DRIVE
 \$10,500 — like new condition — 1968 International 4100 diesel Turbo with hydraulic drawbar, 2-valve hydraulic, fender lights, new 23.1x26, weights, cab with blower — sold new for \$21,500, Spring Special \$10,500 delivered — 1/2 down — balance IHCC terms — 262-1342.

NEW IDEA UNI 3-ROW CHOPPER

Save \$4000 — brand new New Idea self-propelled Uni Forage Chopper with 401 V6 gasoline engine, cab with blower and filter, 1100x15 rear tires, 16.9x26 drive tires, 3-row narrow 28 to 32" forage head, 72" hay pickup, wagon tow bar, all extensions. Retails \$16,950 — Early Buyer Special \$12,950 delivered — will be sold to first customer — terms 1/2 down — balance IHCC terms.

Bridgeport Eqpt. Co.
 BRIDGEPORT, NEB. 69336
 Phone 308 262-1342

Shop At Seneca, Ks.

1969 AC 180 diesel
 1962 AC D-17 gas
 1959 AC D-17 gas
 1950 AC WD, good
 1947 AC B, good
 1966 Hesston 500 swather
 1971 New Hesston PT-10
 1971 Gleaner F, new
 1968 JD 55, fully equipped
 1969 Gehl 115MX grinder-mixer
 1966 Gehl 65MX grinder-mixer
 1965 Gehl FC72B flail chopper
 1971 IH 56 blower
 John Deere no. 8 mower
 John Deere parallel bar rake
 Richardson bale loader ... \$225
 Two AC 13 1/2' foldup discs
 One AC 13' disc
 IH 16' springtooth, fold up
 AC 12' s. ingtooth, snap couple hitch
 AC 4-section rotary, hoe, 3-pt. 20-foot implement trailer
 New AC 442 baler
 New Gehl CT-300 chopper \$2600
 New AC 6-row mtd. planter
 New AC 3-bottom plow ... \$400
 1966 Ford F100 sports custom pickup, good
 Before you buy check with us for the best buy.

Seneca Impl. Co.

Phone 913



336-2621

Hiway 36 West
 SENECA, KANSAS

USED TRACTORS

1963 Ford 6000 diesel
 1962 JD 1010 gas
 1955 John Deere 60
 1951 John Deere A
 1950 Ford 8N
 1949 Ford 8N with loader
 1948 Ford 8N
 1969 Ford 7HP garden tractor & mower

USED HAY EQUIPMENT

New Ford 530 baler \$1595
 We are now a dealer for
 Kubota Tractors
 John Deere no. 9 3-pt. mower
 Case 3-point mower
 NH 270 baler with thrower
 Ford 510 crimper

Burns-Salisbury

East US 24

Ph. 913-778-5731



NEW HOLLAND

MANHATTAN, KANSAS

ALLIS CHALMERS WD-45 tractor with loader, plow, cultivator and mower. All for \$1250. Call at once. Must sell today. Longhofer, Marion. 316 382-2620 x12

WANTED — Older John Deere 3x14 plow made before the Model 55. Also want used 1000 bu. steel grain bin. Jesse Knopp, Chapman, Ks. x12

50

Grass & Grain
 May 16, 1972

NEW HAY EQUIPMENT
 Allis-Chalmers mower-conditioner \$1950
 Hesston 500 14' header .. \$5500
 Hesston 420 14' header
 Hesston PT10 and PT12
 New Holland 469 haybine
 Farmhand hay systems
 Wik bale loaders

USED HAY EQUIPMENT
 1969 Hesston 600, 14' header
 1969 Hesston 500, 12' header
 JD 24 baler, string
 Oliver 62W baler
 7' and 9' mowers

NEW
 170, 180, 190XT Allis tractors
 F & K Gleaner combines
 Allis 6 row planter, bargain

USED COMBINES
 1963 Ford-Oliver, new Hume reel, cab
 1960 101 IH, cab, 12' header
 1964 35 Massey Harris

Hesston New Holland
 Farmhand Bush Hog Glencoe

Schaefer Eqpt.

1115 West 6th

316 342-3172



EMPORIA, KANS.

Dauer Implement Company, Inc.



From 32 to 133 PTO H.P. (mfr. est. max.)

SEE THE NEW 966 TODAY !
IT FEATURES:

95.0 estimated horsepower. New 414 cubic inch Diesel Engine. Isomounts (lower sound level). Gauges instead of lights. New quiet cab. New hydr. couplers.

SEE US TODAY !

IH 101 combine, ready to go
 1960 Cockshutt combine .. \$650
 1959 IH 151 with cab & power steering, overhauled .. \$2750
 Massey Harris 90, 16' combine \$950

1968 12'8" John Deere disk
 IH No. 16 field cutter with mower bar attachments
 Gehl forage box
 1964 I-806D tractor
 W-9 tractors from \$300 up
 IH 47W baler, excellent cond.
 1971 IH 430T baler
 1965 F706D, low hours
 4 row IH rotary moldboard planter, 2 or 3 pt., gauge wheels, fertilizer att.
 IF 546 Fox field cutter with RC



Falun

Phone 913
 668-1011

Falun Is 20 Miles SW of Salina

See In Frankfort

TRACTORS

1966 JD 3020D with wide front
 1965 JD 3020 gas, PS
 1961 JD 4010D, WF & cab

DISC

IHC 12' wheel

BALERS

IHC 46T baler
 JD 24T baler
 JD 214WS baler

PLANTER

JD 694AN planters with dry fert., good shape
 JD 494A planter with insecticide & dry fert.

MISCELLANEOUS

J I Case 5x14 plow, semi-mtd. with sealed bearing coulters
 2 JD 3 pt. hitches 801 for 2-cyl. tractors
 Used hay wagon

Frankfort Impl.



913 292-4458

FRANKFORT, KANS.

See These New Ford

2000 — 3000 — 4000 — 5000
 8000 — 9000. THE ALL-NEW FORD 7000 WITH NEW LOAD MONITORING SYSTEM — A SIZE TO MATCH THE JOB: 30 HP TO 135 HP.

USED TRACTORS

Ford 8000 diesel
 Ford 6000 diesel, row crop, with DuAl loader
 Ford 6000 diesel row crop, engine overhauled
 4010 JD LPG Wheatland, PS
 3000 Ford D, PS, LPTO
 800 Case D with PS & DuAl loader
 IHC 300 with PS & Davis loader
 841 Ford gas with Sherman transmission
 850 Ford gas
 Ford Major diesel with LPTO
 Ford 841 gas with 703 loader & 12' backhoe
 Ford 4400 gas with 735 loader, 13' backhoe
 JD Model R spreader

FEEDING EQUIPMENT

BJ G900 mixer feeder with scales mounted on 1968 Chevrolet truck with new engine
 Used New Idea forage box on heavy duty gear
 Used IHC forage box on gear
 Used 60 Grain-O-Vator with extra beater, extensions & top
 New Farmhand forage wagon
 New Grain-O-Vators
 Used Farmhand grinder mixer with drop feeder
 Used S&H feeder box, mounts on tractor, 3 pt.

SWATHERS

No. 30 Owatonna 14' with conditioner
 No. 92 Owatonna 14' auger with conditioner
 Pull type Owatonna with conditioner
 No. 81 Owatonna 14' auger with cond.

PLANTERS

New Dempster planters on hand
 New Birch 4 row double row, special priced
 Ford 311 4 row with fert. and acre-plant

CULTIVATORS

New Lilliston rolling cultivators on hand
 Used Chattanooga 4 rows
 Used JD No. 34
 Used Dempster 4 rows

FORAGE HARVESTERS

Used Ford 612 with 2 row head
 Used Massey (Lundel) flail chopper

USED FARMHAND BALE ACCUMULATOR & BALE FORK

MISCELLANEOUS

1959 Ford 1 ton with dual wheels
 Used 7' rotary mower with pull or 3 pt. hitch
 Used bell wheels for JD cultivators
 Used Meade cab for Ford 800
 Used HD Dempster tool carrier
 Used JD 55 combine 14' plow
 GB800 loader
 Du-Al 325 loader with 3rd valve and backhoe
 3 pt. spiketooth harrow

NEW & USED GARDEN TRACTORS

BPH Tractor Co.

1035 W. 4th

316 663-3388

HUTCHINSON, KS. 67301

TRACTOR SALE at Longhofer's — Let us sell you a Case tractor yet this month and we can save you up to one thousand dollars on a big tractor. Just announced, yet for the month of May you can have interest free till 1973. Call Longhofer, Marion, Ks., for long deal. 316 382-2620.

FOR SALE this week — A Gleaner, like new machine, complete overhaul including engine. Must be sold at once only \$7750. Must be sold at once only \$7750. Call Ray Longhofer, 316 382-2620, Marion, Ks.

WANTED — Good used tractor and mounted Farmhand for baling bales. Don Hancock, Republic, Mo., Ks.

ese New Ford

000 — 4000 — 5000
0. THE ALL-NEW
WITH NEW LOAN
NG SYSTEM —
MATCH THE JOBS
135 HP.

TRACTORS

diesel, row crop,
loader

diesel row crop,
hauling

G Wheatland, PS,
D, PS, LPTO

with PS & Dual

as with Sherman

as

diesel with LPTO

s with 703 loader

as with 735 loader

spreaders

G EQUIPMENT

ixer feeder with

mounted on 1968 Case

with new engine

idea forage box

y gear

erage box on gear

ain-O-Vator with

er, extensions &

and forage wagon

O-Vators

and grinder mixer

feeder box, mounted

3 pt.

WATERS

tonna 14' with

tonna 14' auger with

atonna with

tonna 14' auger with

ANTERS

ter planters on

row double row

ced

row with fert. and

IVATORS

a rolling cultivator

mooga 4 rows

34

er 4 rows

HARVESTERS

2 with 2 row head

(Lundel) flail

TRUCKS

1970 International, aut., PS, air
cond.
1969 GMC ¾ ton, V8, 4 speed
1968 IHC pickup, V8, 4 speed
1967 IHC pickup, 6 cyl., 4 speed
1966 IHC 4 wheel drive
1965 Mercury Comet, 6 cyl., 3-
speed

TRACTORS

AC 190 gas
AC D-17, Series I
1962 AC Series II D-17
WD 45 diesel
CA Allis
1967 Series 2 D15 with PS, wide
front

COMBINE

IHC no. 91 combine, 10-ft.

MISCELLANEOUS

AC 4 row 500 pull type planter
with fert.
3 pt. 3 bar Allis chisel, near new
4 row 406 JD planter with fert.
4 row front mount cultivator
for D Series tractors
2 row front mt. cultivator for
D-17
2 row front mount quick tach
John Deere cultivator
AC 3x16 high clearance plow
Ground driven AC manure
spreader
PTO driven IHC manure spread-
er
Snap coupler rear blade
2 Peerless roller mills
1962 46T baler
14T John Deere baler
AC 303 baler
AC Roto baler

NEW

New Farmhand PTO manure
spreader, shop worn, will
sacrifice

NOW IN STOCK

Shipment of Farmhand hay
tools and loaders
AC planters and roto-balers &
square balers
Crustbuster springtooth har-
rows
1966 Mercury Parklane, 4 spd.
transmission

RECEIVED A CARLOAD OF
ROUND BALERS AND
ROLLING CULTIVATORS

Buchman Farm Sply.

IHC TRUCKS

Phone

913 229-6619

ALTA VISTA, KANSAS.



From 32 to 133 PTO H.P.
(mfr. est. max.)

SEE THE NEW 966 TODAY!
IT FEATURES:
950 estimated horsepower. New
414 cubic inch Diesel Engine.
Isomounts (lower sound level).
Gauges instead of lights. New
quiet cab. New hvdr. couplers.
SEE US TODAY!

NEW MACHINES

Spring Specials

No. 550 plow, 5x14 shear-pin
beams, list \$1655. Special \$1180
No. 610 offset disc, 12' list
\$1993. Special \$1475
No. 224 flexible rotary hoe, 4-
row, 18" hoe wheels, 2 pt.
hitch. List \$810. Special \$595
New no. 80 6-row Int. lister, w/
rotary moldboard, fert. att.,
rubber tired press wheels,
markers & 2-pt. hitch.
List \$2598. Special \$1650

USED MACHINES

W6 IHC \$295
D19 AC gas \$2950
1965 No. 47T hay baler .. \$350
No. 309 3x14 3 pt. IH plow \$145
Model N John Deere spreader
..... \$325
14' Krause tandem disc .. \$575
No. 30 IH spreader \$325

Neuman Hdw. & Imp.

Area Code 316

Phone 799-2128

WHITEWATER, KANS.

WANTED — John Deere No. 65
pull type combine. State price
and condition. Merle Bontrager,
Haven, Ks., Rt. 2. x14

Tractors

1962 JD 4010 diesel
1957 JD 720D std.
1963 D19 Allis, LP
1965 JD 4020 row crop diesel
with cab
1967 MF 1100 diesel
1961 JD 3010 RC diesel

LISTERS

2 row Dempster lister with 3-pt.
and fert.
JD 24B and fertilizer
JD 4-row PA 302 with fert.,
F886
JD 6-row PA802 w/ fert. & lift
assist wheel

MISCELLANEOUS

13' Graham Hoeme chisel
No. 15 JD chopper
250 Ford baler

WHEEL DISC HARROWS

John Deere BW 12-foot
John Deere RW 12' and 14'
IHC 10-foot
Krause 15½' disc

COMBINES

1956 JD 45, 10' head
1958 JD 55, 14' head with cab
1962 JD 55, 14' head with cab

Newton Tractor & Impl. Co.



1302 S. Kansas

316/283-2220

NEWTON, KANS.

Cleanest Used Machinery In Central Kansas

Tractors

1969 190XT diesel, 1100 hours,
exceptionally clean
1965 A-C 190XTD, rear end
changeover
1962 AC D-17 diesel
1956 AC WD 45, wide front,

COMBINES

1969 Gleaner G diesel, 18', cab
1965 Gleaner C-II, 18'
1964 Gleaner A-II 14-ft. hitch
1961 Gleaner A, 14' head
1960 Gleaner A, 14' head
1959 IHC 101, 12' head, over-
hauled
1957 Gleaner A, 14'
1955 Gleaner A, 14' head
All above machines have been
run through the shop
1963 Chev. 2 ton truck with cab
& chassis, V8 engine, clean
1964 Gleaner A-II, 14' head
1960 MF 92 16' head

NEW HOLLAND MACHINES

1958 New Holland 68 baler
1969 NH 275W baler, clean

USED DISC

Good selection of Krause and
John Deere tandem disc. See
us before you buy.

PLANTERS

Late AC (500) 4-row planter
IHC 4-row lister,
JD 4-row 409 planter

Jost Implement Co.

NEW HOLLAND
Practical in design • dependable in action



316-947-3182

HILLSBORO, KS.

FOR SALE — 1954 John Deere
70 tractor, 16' rotary hoe, 10'
chisel, 18' Crustbuster. Ernest
Johnson, Brookville, Kansas,
913 225-4501. x11

FOR SALE — MM 3 pt. mower.
No. 5 JD mower 3 pt or quick-
attach. 3x14 Ford plow 3 pt.
Ford front & rear weights. Self
washing cream separator. Surge
milling machine. 2 seamless
buckets. Built in dishwasher.
Phone Green 913 944-2026. x11

FOR SALE — 1953 Co-op E-3
tractor, live PTO, near new
tires, A-1, \$400. 3x14 Cockshutt
plow on rubber \$30. 2 row ferti-
lizer attachment \$10. Phone
913 358-2578, Don Koss, Narka,
Ks. x12

FOR SALE — 3000 bushel steel
bin, good as good. Tom Fisher,
Burlingame, Kansas. SB13

GOOD MM 26" 5 disk oneway
on steel. Phone 913 449-2575, Al-
ma, Ks. x12

Buy Now And Save

Farmall H & loader
1971 Gleaner F, like new, air
conditioner
1969 G Gleaner, air cond., in
very good cond.
1968 F, good cond., cab, 4 row
30' F cornhead
Gleaner C with cab, PS, good
condition
1951 AR Gleaner
G820 Gleaner cornhead in ex-
cellent condition
C440 corn head, good
D-19 Allis, gas
D17 gas, good
G John Deere, good condition
WD Allis, good condition
4x16 IHC plow
3x16 3-pt. mounted plow
10-foot AC offset disc

Cuba Impl. Co.

Phone 913 729-3856

Cuba, Kans.

FOR SALE — Several good LA
Case tractors, 1 with LP gas, 1
DC3 and 1 DC 4 Case tractors.
Also 1 pair 13.6x38, 1 pair 14x30
and 1 pair 15x28 rear tractor
tires, good as new, with tubes,
rim & calcium. Call 913 524-4086,
Carl Gabelmann, Lincoln, Ks.
67455. x11

FOR SALE — Fox mower unit,
6', like new. Good set bridging
harness. Telephone 625-5333,
August Befort, Hays, Ks. x11

TOX-O-WIK cattle oilers face
fly fighters with mineral feed-
ers. Calf creep feeder oilers.
Tox-O-Wik products. Myers
Farm Supply, Dist., Troy, Ks.
Phone 913 985-3732, home phone
985-3817. x13

1959 JD 95, 16' header, excellent
cond. Dempster 4 row lister
without fertilizer, has rotary
moldboards. Duane Guglar, Rt.
1, Junction City, Ks., Phone 913
237-3260. x11

ALLIS ROTO-BALER with new
endless belts, \$490. Good condi-
tion. Alf Roeder, Seneca, Ks. x11

FOR SALE — New Idea or
Oliver hay rake, choice, \$300.
Phone 913 636-2652, Bill Walt-
man, Paxico, Ks. SB11

FOR SALE — 9N Ford tractor
with overdrive and fair tires.
Needs minor engine work, \$200.
Cody Palecek, Munden, Ks. SB12

NEW ENDLESS belt sets for
Allis Roto Balers. Ryan Imple-
ment Co., Burlington, Ks. SB11

FOR SALE — 1961 No. 82 Mas-
sey combine, 14' like new with
new cab, good tires, power
steering, new engine overhaul.
Only \$1895.316 382-2620, Marion,
Kansas. SB11

SLIGHTLY USED No. 16 IHC
rake, rubber mounted teeth,
late model. Used Roto Baler,
fair shape. W. E. McVicker,
Elmdale, Ks. 66850. x11

WANTED — Cultivator for IH
Cub tractor. 913 776-7202, Man-
hattan, Ks. SB12

FOR SALE or trade, 1031 Case
tractor, fully equipped, 1150
actual hours. Priced to sell.
Lindsborg, Ks., Phone 913
227-3700 or 227-2204. SB11

FOR SALE — Rebuilt Tox-O-
Wik 500 bushel & 250 bushel
grain dryers. Myers Farm Sup-
ply, Troy, Ks., Ph. 913 985-3732.
x13

FOR SALE or trade — 1971
1049 New Holland Stack Cruis-
er, save thousands of dollars off
new price. Phone 913 227-3700
or 227-2204, Lindsborg, Ks. SB11

TRACTOR FOR SALE — 800
Case std., well equipper, fair
tires, hydraulic, etc. Will handle
4 bottom plow. Plow included
for \$49. Rusty Longhofer, 316
382-2620, Marion, Ks. SB11

FOR SALE — New Case wire
tie baler, will deliver and put
to work. Only \$1100. Longhofer
Supply, Marion, Kansas. 316
382-2620. SB11

FOR SALE — New Holland
hay conditioner, \$400. Joe Rog-
ers, Holton, Ks. x12

FOR SALE — MH 44 row crop,
runs good. New paint, \$225. Ph.
Topeka 913 993-5675. SB11

May 16, 1972

FOR SALE — 1963 MH 82 com-
bine, 14', with new cab and mo-
tor, good. Cletus Broxterman,
Vermillion, Ks., Phone 913
89-4421. x12

FOR SALE — 1958 IHC 101
combine, 12', good condition.
Joe L. Kaiser, 316 587-3641, Claf-
lin, Kansas. x11

SELL OR TRADE for equal
value 16' or 14' Massey Fergu-
son grain table, quick tach
table, new. Chas. F. Skorpik,
Tyndell, S.D., Phone 605-539-3914
after 6. x13

1971 AC 600 6 row planter with
double disc openers, disc cov-
ers, center rib press wheels.
Can be set up as a no-till plant
er. \$1700. Used very little. Sen-
eca Impl. Co., Seneca, Ks. SB11

FOR SALE — Used axles, pin-
ion, and bulgears for 160 Allis
diesel. 913 364-3961, Holton, Ks.
x13

FOR SALE — 1971 Case 555
hay windrower in excellent
condition, cut less than 75 acres.
Phone Whiting 913 873-1362. SB12

FOR SALE — 1970 IHC 470 6-
row weeder cultivator, 3 pt.
hitch, PTO, centrifugal pump
for fertilizer. Phone 913 729-3496
Belleville, Ks. x12

FOR SALE — 3 Case 1000 com-
bines, 14' cut. DesLoteaux Bros.,
Clifton, Ks., 455-3598 or 455-3483
x13

FOR SALE — 1971 970 Case
diesel tractor, PS, P shift, 102
actual hours, selling for Jake
Hein Estate. Phone 316 732-2521
or 316 732-3501, Durham, Ks. SB12

FOR SALE — TE20 Ferguson
tractor, good tires, wheel wts.,
runs good. Phone 913 539-0278,
Manhattan. Ray Zurcher, Rt. 1,
Manhattan. x14

FOR SALE — Practically new
AC rotary hoe, 12', with snap
coupler, can be easily converted
to 3 point. Actually used on
about 130 acres. Price \$375.
Alvin L. Johnson, Phone Bur-
dick Ks. 983-4898 or Herington
258-3011. SB12

FOR SALE Or Trade — 1958
Baldwin combine, ready to go
to the field. O. F. Cobb, Clay
Center, Ks. If interested in rid-
ing garden tractors or mowers,
we have new & used ones. Call
for demonstration. 913 632-3564.
SB11

1970 IHC 444 tractor with 2001
Hydro-loader, 200 hours, new
condition, \$3750. Jim Keeley,
Box 343, Radium, Ks. 67571. SB11

WANTED — Good small wide
front tractor like Massey, Ford
etc., 12 volt, no junk. 7' rotary
mower, WW calf table. John
Hinnen, Holton, Ks. x12

FOR SALE — 1963 JD 4010,
new tires, extra good, \$2850.
494 planter, fertilizer and herbi-
cide boxes, furrow openers,
\$350. 3010 JD \$2300. Heavy duty
tandem lowboy, \$650. Ivan
Woolsoncroft, Centralia, Kans.
x14

FOR SALE — Portable chute,
new, \$170. Butch Gieber, 913
376-2545, Haddam. x11

AT MARION Kansas & Long-
hofer Supply. For the month of
May you can buy a new tractor
and save hundreds of dollars &
get interest free clear into next
year. Imagine what a deal you
can't pass up. Drive in or call
before May 30th. Ray or Rusty
Longhofer, Marion, Ks., Phone
316 382-2620. SB11

FOR SALE — Combine header
trailer. Will haul up to a 22'
header. Duane Simpson, Rt. 1,
Minneapolis, Ks., 913 392-2431.
x11

FOR SALE — 1957 Cockshutt
combine, 15½' header, 1942
GMC Army 6x6, good tires.
Harry Shortt, Belvue, Ks., Ph.
913 456-7848. x11

IHC No. 10 bale thrower with
5 HP motor, A-1 shape. Vincent
Kelley, Chapman, Ks., Phone
913 922-6738. SB11

FOR SALE: 14T John Deere
baler, good shape, \$250.00. Wante-
d, Moline M5, LP & wide
front. Norbert Letowmeau, Au-
rora, Kansas, ph. 913-464-3321.
x11

GT TOX-O-WIK grain dryers,
sales, service & parts. Myers
Farm Supply, Troy, Ks., Phone
913 985-3732. x13

FOR SALE — Hay equipment
including NH windrower, balers
Farmhand System, etc. 913
238-6839, 913-355-2821, Timken,
Ks. x11

NEW HOLLAND Model 800
field cutter for parts. Bob
Aker, Rt. 3, Abilene, Ks., Phone
913 479-5896. x11

FOR SALE — IHC windrower,
12', No. 163, price \$480. Warren
Olsen, Lincolnville, Ks. x11

FOR SALE — Ford 2x14 plow,
3 pt. Dempster planter, 3 pt., 2-
row, fertilizer atts. & furrow
openers. C. W. Kuhn, Hope, Ks.
913 366-7894. x11

Household

100% Vinyl Latex WALL PAINT Heavy Duty — Washable 2.93 per gal.

Also Good Selection Of
Linoleum: 9x12, 12x12, 12x15

FAITH'S

FURNITURE

East US 24 PR 8-3786
MANHATTAN, KANSAS

Help Wanted

EXPERIENCED JD mechanic,
5½ day work week, fringe bene-
fits including life insurance,
loss of income and hospital in-
surance. New dealership in new
facilities. Come to western Kan-
sas irrigated country for the
finest in working conditions.
Bergmeier-Taylor Equipment
Co., Hoxie, Ks. Ph. 913 675-3662
SB11

WANTED — Trained Allis
Chalmers tractor mechanic.
Must have hand tools, we fur-
nish the rest. Apply at Seneca
Impl. Co., Seneca, Ks. 66538,
Phone 913 336-2621 day, night
913 336-2502. SB11

HELP WANTED — Part time
to manage ewe flock and do
general farm work. Nearly new
3-bedroom double-wide mobile
home furnished. 913-539-6317.
x11

Pets

PUREBRED ST. BERNARD
with shots, no papers, born Mar.
19, 1972. 316 241-1801, McPhar-
son, Ks. SB13

REGISTERED CHIHUAHUA
puppies, ready now. Also stud
service. Peggy Dawes, Ameri-
ci's, Kansas 66835. Phone 316
884-2407. x12

FOR SALE — Female collie
puppy, AKC, 3 months old.
Beautiful sable. Farm raised.
Vaccinated and wormed. Con-
tact Mrs. Dale Berk, Rt. 3, Con-
cordia, phone 913 243-1411. x12

Building Materials



York Engineered GRAIN BINS

STORAGE & DRYING

For Best Deal, Contact

North Central

Steel Company

Phone 913-392-2077

MINNEAPOLIS, KS. 67467

Mobile Homes

1968 12'x60' Brookwood Mobile
home, green carpet, avocado ap-
pliances, two bedroom unfur-
nished. Immediate possession.
\$2900, 10% down, balance finan-
ced to qualified party. Call Jer-
ry Knowles, 825-4091, Salina,
Knowles Real Estate. SB11

NEW MOON 12x60 mobile
home, excellent condition, lo-
cated on farm. Contact Mic
Langdon, 91

DOUBLE WIDE mobile home, 24x42, includes shed, steps, in space on nice lot. Unfurnished, fully carpeted, central air. Wamego, Ks., 456-2497 after 6. x11

WANTED TO BUY — Old house trailer. John White, Bellevue, Ks. 913 456-7612. x12

Boating

16' CROWN LINE boat with 80 HP motor, 2 propellers, skis & rope with trailer, priced right. 5 ton air conditioner, good shape. Champion outboard motor, 9 HP. Day 913 325-3176, night 913 325-3152, Washington, Ks. SB11

Miscellaneous

WOOD SHAVINGS — All kinds of uses. Key Milling Co., Clay Center, Kansas. SBTf

Family Nights Nickerson Farms ALL YOU CAN EAT

Tuesday — Fish — 1.65
Wednesday — Chicken — 1.95
Salad, Potato, Homemade Bread

Served From 5 pm
1-70 AT PAXICO EXIT

Antique Flea Market

Some Of Everything
Open 9 a.m.

VISITORS WELCOME
409 N. Marshall
CHAPMAN, KANSAS

WATER WELL DRILLING & testing. Plastic & steel casings, packed with well gravel. Call collect 226-7276, Strader Drilling Co., Blue Rapids. x12

FOR THE ride of your life, ride a Big Horn saddle from Key Milling, Clay Center, Ks. SB TF

FOR SALE — D-4 Caterpillar, 6U series with new dozer and hyd. system, \$2500. 1959 Chev. 6 1/2 ton cab & chassis, LWB, \$395. 3 Universal Jeeps \$695 & up. 1 1/2 ton army trailers. Manuel Garage, Brookville, Ks. x11

FOR SALE — Seventy different name cast iron implement seats. 652 S. 12th St., Salina, Ks., Phone 913 827-8914. x12

ELECTROLUX CLEANERS repaired, rug nozzles, cleans any rug. Guaranteed. Ettleman, Blue Rapids, Kansas. x11

RESPONSIBLE PEOPLE want farm house within 10 mile radius of Manhattan. Willing to pay reasonable rent and make repairs. Phone 913 778-5588, Manhattan. x11

FOR SALE — Good saddle, bridle, blanket. Horse collars size 13 to 22. Phone 913 337-2626. Al Werner, Hanover, Kansas. x11

GOOD BLACKSMITH Coal. Roberts Blacksmith Shop, Phone 778-5119, Manhattan, Ks. SB12

HEDGE POSTS — 6'6" and 7' line posts, 8' and 9' corner and corral posts. Willard Bitts, Pomona, Kansas 66076. Phone 913 566-3403. x14

WANTED — Good roll top desk. Send information to Ag Press, Box 1009, Manhattan, Ks. 66502. SB12

Sugar Beet Plant Kept Open In '72

Great Western Sugar Co. has announced it will continue to operate its Greeley plant through the 1972-73 season even though sugar beet acreage contracted for in the north-central part of Colorado fell short of the firm's previously declared requirements.

Operation of the Greeley plant will require installation of an estimated \$200,000 in pollution control equipment.

The company previously had said it could not afford to operate the factory unless growers contracted for at least 65,000 acres of sugar beets. Actual contracted acreage totaled 57,500 acres.

The company said in its announcement the short fall in sugar beet acreage probably resulted from the prolonged 1972 contract negotiations between the company and growers. The company also cited a growers association's attempts to purchase the company.

But company president George Wilber Jr. said nearly 100 per cent of the contracted acres were planted early in the season. This, he said, "means that we have the potential of maximum yields per acre throughout the district."

Welfare Chiseling Could Be Stopped With Reform Bill

The Senate Finance Committee adopted additional new provisions in the Social Security-welfare reform bill designed to strike at welfare chiseling.

One would eliminate a regulation of the Health, Education and Welfare Department that permits a welfare applicant simply to file a declaration and go on he rolls.

The new requirement would be that the applicant offer evidence of eligibility.

Another would require that all welfare cases be investigated thoroughly for eligibility every two years.

A third would penalize states that permit large numbers of ineligible to get on their welfare rolls.

Under this provision, a state which permitted ineligible to exceed 3 per cent of its total caseload would lose one percentage point of federal matching funds for each percentage point of ineligible above 3 percent.

The committee said it believed the level of ineligibility nationally exceeded 5 per cent.

Other principal provisions adopted would:

- Require use of Social Security numbers to identify welfare recipients and permit states also to use fingerprints and photographs for identification.

- Make clear that welfare recipients must permit case workers to enter their homes for purposes of checking.

- Require that persons seeking copies of state welfare regulations pay the cost of printing the books

containing the regulations.

- Permit state welfare departments to set up their own work training programs for welfare recipients, ending the requirement that these must be operated by the Labor Department. California and New York have indicated they might like to operate their own projects.

Stiffer Tuberculosis Tests For Steers From Mexico

The U.S. Department of Agriculture (USDA) is proposing stiffer tuberculosis entry requirements for steers imported from Mexico.

Under proposed regulations of USDA's Animal and Plant Health Inspection Service (APHIS), steers entering the United States from Mexico must have a negative tuberculin test within 60 days of entry or have a negative test at the port of entry when presented for importation.

Cucumber Contract To Help Raise Rural Income Level

COFFEYVILLE — One hundred acres of cucumbers have put dollar signs in the eyes of several area farmers.

The cucumbers will be processed by an Arkansas cannery.

Planting, promoted by Farm Products Management Inc., Coffeyville, is being done under contract with Atkins Pickle Co., Atkins, Ark.

The nonprofit Coffeyville firm, three years old, is coordinating efforts with the Office of Economic Opportunity and the Washington-Nowata (Okla.) County Community Action Program, as well as the four-state Ozarks Regional Commission to raise income levels in rural areas of northeast Oklahoma and southeast Kansas.

Cucumber seedlings on some fields are beginning to break through the ground, officials reported. Wet weather is hampering early planting, although it is hoped all seed would be planted by May 15.

About 50 farmers are involved in the cucumber contracting, ac-

ording to Charles McFate, former Wichitan, who is assistant to the general manager of the Coffeyville firm.

A grading station is being set up at Delaware, Okla., 15 miles south of Coffeyville, by the pickle company, McFate said. Growers will deliver

May 16, 1972
their harvest to the grading station, where cannery trucks will take it from there.

Goal per acre for the climate and soil conditions of the area is likely to be about 10,000 pounds, but there is greater potential, McFate said.

NIGHT SALES AT ONAGA Every Wednesday

STARTS 8:00 P.M.

FARM FRESH CATTLE AND HOGS Onaga Community Sale

Marvin Cottrell, Phone 889-4461 or 889-4665, ONAGA, Ks.

SPECIALS — ALL KINDS	
Baling Wire — 6500 American made	\$12.50
Barbed wire — 80 rod roll, American made	\$11.75
5 1/2' steel posts, heavy duty, ea.	\$1.15
6' steel posts, heavy duty, ea.	\$1.25
32" field fence — 832-6-12 1/2 — 20 rod reel	\$26.35

DEMONSTRATORS — SHOPWORN	
John Deere 4000 double offset disc, 12'7" cut, 24" cone discs, scrapers, furrow fillers. You save \$500	\$1995
John Deere 71 Flex planter, 4 row	\$600
John Deere 12B tine tooth harrow, heavy duty, per section	\$69.50
John Deere Ajax spike tooth harrow sections, per section	\$57.50
Grain-O-Vator Model 55 with airplane tires and end gate	\$1295
John Deere 122 Chuck Wagon with 6 ton wagon and new tires, complete	\$1895
John Deere 24T twine baler, slip clutches, brand new	\$1895
Wik bale loader, brand new	\$500
Cowhand portable loading chute, rubber	\$250

MACHINERY	
John Deere R spreader, very good	\$300
IHC No. 37 disc harrow, sealed bearings, very good	\$595
John Deere 4 section rotary hoe with cable hitch	\$275
John Deere 224WS wire tie baler, 1969 Model, with Farm Hand accumulator. We sold both new — A good machine	\$2495
IHC 3x14 fast hitch plow	\$150
Combine tire, 18.4x26" tires, tubes & wheels, nearly new (wide base) fit AC, John Deere & Massey — all	\$300
"G" John Deere tractor, lots of service	\$395

FARMHAND — FOSTER — LILLISTON
CALL COLLECT 913-238-4103
JOE BOWMAN — JUNCTION CITY — BUD ANDERES

BOWMAN'S

GMC TRUCKS — JOHN DEERE
Your Junction City—Manhattan Area John Deere Dealer

Auction SALE

Fri. Evening, May 26

Starts 6 p.m. — Refreshments
We will sell the following described household goods and antiques belonging to several families at the high school building in Burdick, Kansas.

**DUE TO INABILITY TO SELL ALL THE PIECES
CONSIGNED TO THIS SALE MAY 13, WE WILL
CLEAN IT UP MAY 26.**

Clerk — Roy Peterson
Auctioneers — Lee Remy, Burdick, and H. M. Sharp, Herington

CLAY CENTER SALES CO.

Hog Sale Every Monday

Starts 1:00 p.m.

Cattle Sale Every Tuesday

Starts 12:30 Noon

A DEPENDABLE MARKET FOR ALL CLASSES OF CATTLE A LEADING MARKET PLACE FOR HOGS

H. P. ROBBINS, Clay Center, ME 2-3210
R. A. BRUEGGEMANN, Clay Center, ME 2-2761
HORACE WARE, Longford, ph. 338-2439

Barn Phone ME 2-2861
CLAY CENTER, KANS.

to the grading station
y trucks will take

re for the climate and
of the are is likely
0 pounds, but there
ial, McFate said.

HOGS
y Sale

ONAGA, KS.

IDS

\$12.50

\$11.75

\$1.15

\$1.25

\$26.35

OPWORN

\$1995

\$600

\$69.50

\$57.50

\$1295

\$1895

\$1895

\$500

\$250

\$300

\$595

\$275

\$2495

\$150

\$300

\$395

STON

UD ANDERES

N's

IE

Deere Dealer

See 8% Smaller Wheat Crop

The 1972 Kansas wheat crop is expected to total 288 million bushels based on May 1 condition, according to the Kansas Crop and Livestock Reporting Service.

If realized, this production would be 8 percent less than last year, but still the State's seventh largest crop.

On the basis of May 1 condition, some 9.0 million acres of wheat are expected to be harvested for grain.

The 11 percent anticipated abandonment of seeded acres is more than in the past 3 years, but about average for the 1960's.

Following a dry winter, wheat and other fall seeded grains in eastern and northern areas benefitted greatly from rains in the second half of April, and yields are expected to be good except in a sizeable dry area in southwest Kansas.

Seeding of oats and spring barley was completed in April and these crops appear off to a good start.

Corn planting was about one-fourth complete by May 1, and a start had been made on sorghum planting.

Most of the sugar beets in the western area have been planted and some were coming up. Alfalfa hay has made good growth and pastures about an average start.

Winter Wheat

Kansas winter wheat production is forecast at 288 million bushels, the smallest crop in 4 years, but only 8 percent below last year's record crop.

Grain harvest is expected from 9.0 million acres, 1 percent less than in 1971 and the smallest acreage harvested for grain since 1963.

Expected abandonment of 1.1 million acres includes additional set-

aside under the government wheat program, considerable acreage being grazed off by livestock, drought damage in western Kansas, and some local losses from blowing or hail.

May 1 condition points to a wheat yield of 32 bushels per harvested acre.

If realized, this will be below the 34.5 bushels last year and 33.0 bushels in 1970, but higher than in any other year on record.

Wheat stands are generally good and responded well to rain after mid-April. However, in a dozen counties or so in west central and southwest Kansas, wheat suffered severely from lack of moisture and a considerable acreage is expected to be abandoned or grazed out.

Freeze injury is expected to reduce yields in a half dozen southern counties. So far insect damage to wheat has been light. Soil borne mosaic and streak mosaic

have caused some local problems but damage has been limited.

Pasture And Hays

Pastures and range feed have about an average start this spring and should benefit from last April rains.

The May 1 condition of pasture and range feed was 81 percent of normal, compared with 79 percent at this time last year and the ten-year average of 80 percent.

Dry weather in early April held back growth of cool season grasses in many areas, but was relieved in eastern and northern sections of the State by late April rains.

Dry weather has continued to slow the growth of new grass in southwest Kansas. More cattle than usual have remained on wheat pasture.

There has been considerable supplemental feeding of livestock on pastures in the drier areas.

Hay stocks on Kansas farms on May 1 totaled 1,209,000 tons, farm above last year's 697,000 tons and the largest for the date since 1959.

The large hay carry-over reflects a bumper hay crop in 1971 and relatively light usage during the mild weather of late winter.

United States

The Nation's 1972 winter wheat production was forecast at 1,150 million bushels on May 1, down 1 percent from last year's crop.

Acreage of winter wheat to be harvested for grain was estimated at 34,823,000 acres compared with 33,049,000 last year. An average yield of 33.0 bushels per harvested acre is expected, down 2.2 bushels from last year's record high.

COUNTY	Condition as Percent of Normal	Acreage for Harvest
SOUTH CENTRAL		
Barber	63	112,000
Comanche	70	78,000
Edwards	82	123,000
Harper	73	189,000
Harvey	90	96,000
Kingman	30	132,000
Kiowa	85	103,000
Paumee	88	160,000
Pratt	76	149,000
Reno	79	272,000
Sedgwick	82	194,000
Stafford	33	153,000
Sumner	74	356,000

COUNTY	Condition as Percent of Normal	Acreage for Harvest
NORTHEAST		
Atchison	92	14,300
Brown	92	21,000
Doniphan	92	10,000
Jackson	93	23,000
Jefferson	95	12,000
Leavenworth	96	10,300
Marshall	83	58,000
Nemaha	95	28,000
Pottawatomie	90	26,000
Riley	87	21,000
Wyandotte	92	2,000

COUNTY	Condition as Percent of Normal	Acreage for Harvest
EAST CENTRAL		
Anderson	93	19,000
Chase	91	16,000
Coffey	96	18,000
Douglas	96	17,000
Franklin	96	15,000
Geary	89	24,000
Johnson	95	8,000
Linn	94	15,000
Lyon	92	15,000
Miami	98	12,000
Morris	92	36,000
Osage	93	15,000
Shawnee	94	22,000
Wabaunsee	95	16,000

COUNTY	Condition as Percent of Normal	Acreage for Harvest
SOUTHEAST		
Allen	91	17,000
Bourbon	91	14,000
Butler	89	62,000
Chautauqua	90	14,000
Cherokee	39	55,000
Cowley	81	107,000
Crawford	32	27,000
Elk	37	15,000
Greenwood	91	11,000
Labette	90	47,000
Montgomery	89	43,300
Neosho	94	39,300
Wilson	87	33,000
Woodson	88	13,000

STATE 82 9,300,000

COUNTY	Condition as Percent of Normal	Acreage for Harvest
NORTHWEST		
Cheyenne	30	136,000
Decatur	90	92,000
Graham	83	100,000
Horton	92	92,000
Rawlins	90	140,000
Sheridan	94	107,000
Sherman	79	148,000
Thomas	82	208,000

COUNTY	Condition as Percent of Normal	Acreage for Harvest
WEST CENTRAL		
Gove	37	87,000
Greeley	55	135,000
Lane	71	115,000
Logan	70	123,000
Mess	88	141,000
Scott	32	111,000
Trego	82	107,000
Wallace	75	69,000
Wichita	61	95,000

COUNTY	Condition as Percent of Normal	Acreage for Harvest
SOUTHWEST		
Clark	70	77,000
Finney	73	162,000
Ford	77	193,000
Grant	67	63,000
Gray	78	154,000
Hamilton	56	126,000
Haskell	69	83,000
Hodgekorn	33	115,000
Kearny	62	89,000
Meade	68	97,000
Horton	42	45,000
Seward	66	70,000
Stanton	54	106,000
Stevens	62	66,000

COUNTY	Condition as Percent of Normal	Acreage for Harvest
NORTH CENTRAL		
Clay	83	70,000
Cloud	90	106,000
Jewell	92	98,000
Mitchell	37	140,000
Osborne	38	111,000
Ottawa	90	112,000
Phillips	94	69,000
Republic	87	73,000
Rooks	37	101,000
Smith	91	86,000
Washington	79	61,000

COUNTY	Condition as Percent of Normal	Acreage for Harvest
CENTRAL		
Barton	35	188,000
Dickinson	92	129,300
Ellis	36	213,000
Ellsworth	90	91,000
Lincoln	91	91,000
McPherson	93	176,300
Marion	93	192,000
Rice	83	138,000
Rush	89	134,000
Russell	36	116,000
Saline	39	109,300

Registered

Horned Herefords

130 cow herd of Husker, Onward, Anxiety 4th, Tex Onward & Regulators breeding.

—HERD BULLS—

2 Regulators & Tex Onward

Bulls for sale year around. Annual sale in January each year. At the present time we have one 2½ year old bull for sale. Been used.

Swenson Bros.

Phone 913 243-2655 or 243-1419
CONCORDIA, KANSAS



Thursday, May 18

Starts 12:30 Noon

Three miles west of new Delphos bridge (the mill bridge).

MACHINERY

1948 M tractor, good hyd.
1952 W-9 tractor, good rubber, Char-Lynn pump)
1948 1 ton Dodge truck
1942 Dodge truck for salvage
John Deere 214WS baler, less than 20,000 bales
Meyers bale loader
JD side delivery rake
Krause 12' oneway
12' JD rod weeder
2 row mounted lister, fits H or M
IH curlers 2 & 3 row
Semi-mtd. disc plow, fits H or M
15' JD springtooth
Several sections of peg tooth harrows
Two six section peg tooth eveners
3x16 JD plow with trash boards
10' International tandem disc
18' heavy duty 4 wheel trailer
No. 100 manure spreader
221 H or M cultivator
250 H or M cultivator

4 row crop planters for JD drill
Comfort cover for M tractor
Plow shares for 16' JD
16' portable 7" grain auger
Harvey 28' grain or bale elevator
Chassis for 4 wheel trailer
2 chassis for 2 wheel trailers
Single action hyd. cylinders
New 10" rubber tired wheels, ½" bore
200 gal. fuel tank
Char-Lynn hyd. pump
4' tumble bug
Rubber press wheels for 8x16 JD drill
Cement mixer; walking plow
Several boxes of electrical supplies
New saddle and bridle
Power lawn mower, good
Plus hayracks of tools & other items too numerous to mention

1960 Massey Ferguson Model 55
Consigned by Don Allison

Earl Taylor

Melvin E. Zuker, Auctioneer

Clerk: Bank Of Delphos

Sales • Parts Service



KEY, INC.

PONTIAC GMC TRUCKS DATSUN

2312 Stagg Hill Road Phone 913-539-1161

MANHATTAN, KANSAS

Stroberg Side-Mount Porta-Corral

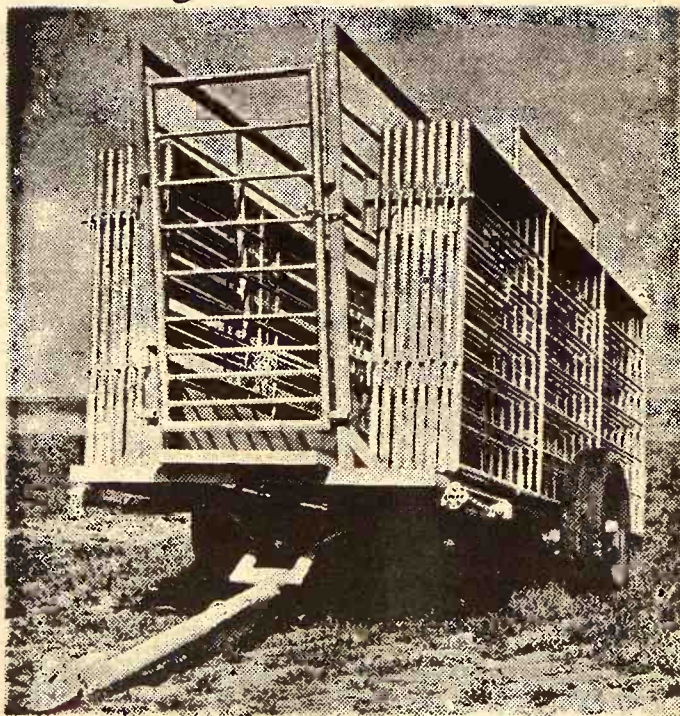

Now you can use your Porta-Corral as Trailer or Loading Chute without removing panels! Available with our without springs. Chute will hold up to 34 panels.

CORRAL CAPACITY — 50 to 400 HEAD

Stroberg Equipment Co.

603 Urban Drive (off West 5th) [Hutchinson, Kan. 67501]
Phone (316) 662-7650 or 662-4800



Thursday, May 18

1p.m. Rain Or Shine

318 South Jefferson

Junction City, Kansas

FURNITURE

Some antiques, oak and walnut, including buffets, dressers, wardrobe, table, wash stands.

APPLIANCES

MISCELLANEOUS — Dishes, bottle collection, Indian arrowheads, stereo player, automatic washer, refrigerator, upright freezer, trunk, camera, electric broiler. Many miscellaneous items

Mary Rose Zernickow

Auctioneers, Cols. Carl & Wm. Schnell, Edward Sheets, Clerk.

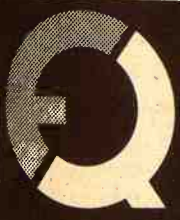

FIELD QUEEN INC.
Industrial
Forage Harvester
... Built To Last

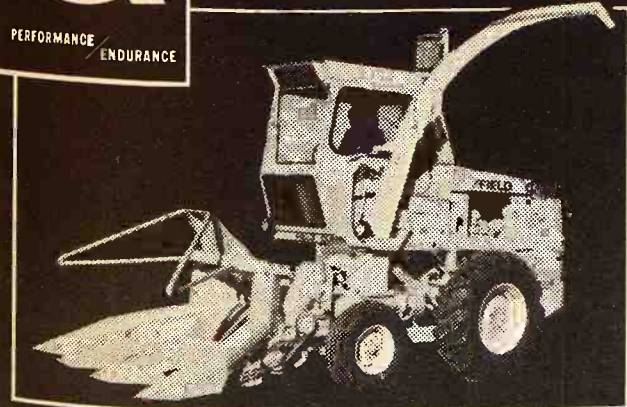

Designed for the high acreage farmer, custom operator and dehydrators — the Field Queen is the most durable self-propelled forage harvester available. The Field Queen features a variable three speed Hydrostatic drive, and power from a 210 horsepower Caterpillar V-8 Diesel engine. Seven easy on easy off high capacity attachments equip the Field Queen for a complete forage program. Top performance ... Maximum endurance.

FIELD QUEEN INC., MAIZE, KANS.,
P.O. BOX 317, 67101
PH. (316) 722-0461

G&G Calendar

May 16 — Bankruptcy sale of Su Land Inc., fertilizer business, Vermillion. Gil & Joe Barnett, Midwest Auction Co., Lee's Summit, Mo.

May 16 — Furnishings, lots and building in Hillsboro, Home For the Aged, Inc. Auctions. Ed P. Winter and C. H. Seibel.

May 17 — Farm sale northwest of Enterprise, Warren Murphy. Auct. Foster Kretz.

May 17 — Farm sale southeast of Waterville, George Roepke estate. Auct. Don Roche.

May 18 — Household goods and some antiques at 318 S. Jefferson, Junction City, Ks., Mary Rose Zernickow. Auctions. Carl & Wm. Schnell.

May 18 — Close-out of Chevrolet Agency at Sedgwick, Ks., Harry Hinton estate, Mrs. Agnes Hinton, adm. Auct. Dick Brewer.

May 18 — Farm sale 3 miles west of the new bridge at Delphos, Earl Taylor. Auct. Melvin Zuker.

May 19 (postponed due to rain from May 12) — Farm sale north of Belleville, Mr. & Mrs. Wesley Klabzuba. Auctions. Larry and Rollie Lagasse.

May 19 — Selected cow sale, Ks. Hereford Assn., at Farmers & Ranchers, Salina. John Schlickau, sec-mgr.

May 19 — Large selection of antiques of all sorts in Ellsworth, Alfred Kobbeman. Auctions. Ray Gerbitz and Melvin Temple.

May 20 — Farm sale southwest of Jansen, Nebr., Mr. & Mrs. William Turner. Auctions. Schultis & Son & Wolken.

May 20 — Farm sale southeast of Jewell, Mr. & Mrs. Kenneth Hartsel. Auct. Vail McClintock.

May 20 — Farm sale south of Fairbury, Nebr., George Muller Estate. Auct. Harold R. Siegel.

May 20 — Furniture and collectors items southwest of Osage City, Edward and Socorro Pate. Auct. Al Warner.

May 20 (postponed from May 6) Plumbing eqpt., tools & collectables at 705 Ann St., Marysville, Mrs. Ted Freeborn. Auctions. Raleigh Breeding and Delmer Jurgens.

May 20 — Auction of used cars, truck and pickups at 3820 S. Broadway, Wichita, Auct. Merle (Rip) Van Winkle.

May 20 — Furniture and collectables, Riley, Mr. & Mrs. Robert Puck. Auctions. Larry and Rollie Lagasse.

May 20 — Household goods in McPherson, Mrs. Herbert Rhodon. Auct. Marvin D. Krehbiel.

May 20 — Farm sale, Salina, Willis Prewett estate. Auctions. Frank Harz & Bob Perry.

May 20 — Farm sale southeast of Bennington, Mrs. Mary Pangrac. Auctions. Lee Remy and H. M. Sharp.

May 20 — Household goods and some antiques at 1405 Colorado St., Manhattan, Ks., the Connie Swanson residence. Auct. Everett E. Say.

May 20 — Farm sale northwest of Miltonvale, Ks., Mr. & Mrs. Fred Wright. Auct. Paul Pruitt.

May 20 — Farm sale west of Marquette, Kans., James Peterson. Auctions. Roger A. Johnson & Son.

May 20 — Household goods in Washington, Ruth Brouhard. Auct. Marvin Heck.

May 20 — Household goods and real estate in Clay Center, Ks., Mrs. Frank Hostetler estate. Auct. Foster Kretz.

May 20 — Household & furniture in Junction City, Norma Knackstedt. Auct. C. W. Crites.

SPRAY SUPPLIES

6 row trailer type field sprayers with 200 gallon polyethylene tank, Hypro pump and adjustable row width \$399.50

8 row trailer sprayer, 300 gallon \$529.50

24D, 4 lb. butyl ester .. 3.49 gal.

24D 4 lb. amine 3.15 gal.

Super brush killer \$6.95 gallon

8 HP Fleetwood riding mower, 32" cut with electric start, \$399.50

Tillsmith Garden Tillers — 4 HP \$144.50 — 5 HP \$159.50

BLUESTEM
FARM-RANCH
SUPPLY
Emporia

May 22 — Farm machinery and equipment east of Aurora, George Hart, owner. Auct. Rollie and Larry Lagasse.

May 22 — Farm equipment & misc. in Clay Center, A. C. Sharp estate. Auct. Foster Kretz.

May 23 — City property, antiques and miscellaneous at Scandia, Mr. & Mrs. Clark Freed. Auct. Eugene Waring.

May 24 — Holstein dispersal south of Reynolds, Nebr., Kenneth Burwell. Auct. Art Leitner.

May 24 — Farm sale and sawmill at 1410 3rd St., Fairbury, Neb. Stanley E. Troxel estate, Larry Troxel, adm. Auctions. Schultis & Son & Wolken.

May 26 — Farm sale southeast of Minneapolis, Richard A. Haddock and Cliff Johns. Auct. Melvin Zuker and Willis Dang.

May 26 — Household goods and antiques in Washington, Ks., Mrs. Jess Strohecker. Auct. Foster Kretz.

May 26 — Continuation of antique and furniture sale in Burdick, first sale held May 13. Auctions. Lee Remy & H. M. Sharp.

May 26 — Farm sale west of Beverly, Helen Dodd & Alvin Schmidt. Auctions. Ray Gerbitz & Melvin Temple.

May 27 — City property and antiques in Belleville, Mr. & Mrs. Clark Freed. Auct. Eugene Waring.

May 27 — Antiques & misc. northeast of Clay Center, Mrs. Herbert Senn. Auct. Harold Mugler.

May 27 — Service station equipment in Salina, Sid Oil Co., Auct. Frank Harz & Bob Perry.

May 27 — Farm sale northwest of Alma, Kans., Mr. & Mrs. W. J. Kerwitz. Auctions. Raymond Pageler and Roland Wohler.

May 27 — Pasture land north of Wamego, Mr. & Mrs. Larry Evans. Sale by Carlson Agency, Manhattan, Lawrence Welter, auct.

May 27 — Galant "Serious Breeders Choice" sale, American Royal Show Arena, Kansas City, Mo., Auctions. North American Auction Co.

May 27 — Antiques & misc. furniture in Leonardville, Norma Peters. Auct. Foster Kretz.

May 31 — Household goods in Clay Center, Mr. & Mrs. Harvey Sloan. Auct. Foster Kretz.

June 2 — Household goods in Linn, Hogler Morman. Auct. Foster Kretz.

June 3 — Antique & collectors sale at Belvue, Art McMahan. Auctions. Bob Wilson & Milton Anderson.

June 3 — House and lot at 300 Spruce St., Wamego, Robert Brazzle. Carlson Agency, Lawrence Welter, Auct.

June 3 — Horse sale at Wilson Livestock barn in Salina, Roger A. Johnson, auct.

June 3 — Household and antiques northeast of Vermillion, Walter Kral Estate. Auct. Morris Pollman.

June 3 — Household goods and antiques in Delphos, Frank Fulton. Auct. Melvin Zuker.

June 4 — Antiques & miscellaneous articles of St. Marys Parish, St. Benedict. Auctions. Gene Toby & Vern Groff.

June 5 — Household goods in Wakefield, Doris Neithinger estate. Auct. Foster Kretz.

June 10 — Duplex at 401 Moro, Manhattan. Ray Stevenson, Bob Wilson & Milton Anderson, aucts.

June 10 — Antique cars and parts in Salina, aucts. Roger A. Johnson & Son.

June 10 — 160A north of Walton, Jacob Voth estate. Auct. & real estate broker Ed Reimer.

June 17 — Farm sale in Greenleaf, Will Clark Estate. Auct. Foster Kretz.

October 24 — Simmental production sale at Lawton, Okla., Harold Wilson.

Nov. 10 — Tenth annual Hammarlund & Shamrock Angus Sale.

'71 Corn Crop Worth \$6.9 Billion

The Agriculture Department says the 1971 corn crop was worth a record \$6.9 billion to farmers, including government price support payments, despite sharply reduced market prices during the season.

Of the record 5.5 billion bushels harvested, according to an Economic Research Service report, farmers sold about 3.1 billion for a season average price of \$1.08 per bushel for nearly \$3.35 billion.

About 2.4 billion bushels of the 1971 crop was kept by producers for their own feeding operations and for seed, the report said.

When government price support payments were included, the average value of 1971 corn was \$1.24 per bushel. Including the corn used

on farms where produced, the total 1971 crop value was nearly \$6.9 billion, the ERS said.

In 1970, when blight and drought held output to 4.1 billion bushels, the average season market prices was \$1.33 per bushel. Including government payments, the total 1970 crop was worth slightly more than \$6.0 billion, or \$1.47 per bushel, the report said.

MOWER PARTS

Guards \$1.19
Mower sections as low as 11c
Rake teeth as low as 30c
Mower knives as low as \$12.25
Wear plate 7" \$3.05

SPRAYER PUMPS

6 roller \$22.29
7 roller \$43.75
8 roller \$38.75
3/4" sprayer hose 27c ft.
1/2" sprayer hose 30c ft.
1/4" sprayer hose 51c ft.
Lots of sprayer parts

CATALOGS ARE IN
Get your new ITCO price book. It's FREE.

HOLT FARM
ITCO SUPPLY

Next To Sale Barn
MANHATTAN PR 6-7943



"WITH OUR FARM GETTING BIGGER AND BIGGER DAD, DON'T YOU THINK I OUGHT TO GET AN EXPENSE ACCOUNT WHEN I GO OUT TO WORK IT?"

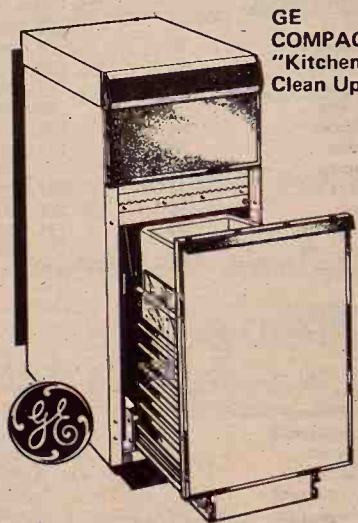

One Disposable Compactor Bag will hold up to 2 weeks of accumulated trash-No Special installation required.

Special
Priced At
\$199.

In our big advertising supplement in this issue of Grass & Grain, this compactor is priced erroneously at \$109.95.

SEDLACEK'S
Hanover, Kansas

An Auction Market for Cattle and Hogs

HOG SALE 9:00 a.m.
PIG SALE 11:30 a.m.

CATTLE SELLS AT 12:30 Noon

2 blk hfrs 375 @ 40.75
1 wf hfr 420 @ 39.75
7 blk wf hfrs 409 @ 39.90

COWS

3 wf cows 1013 @ 27.50
1 holst cow 1265 @ 26.70
1 wf cow 835 @ 26.70
1 holst cow 1275 @ 26.60
1 holst cow 1385 @ 26.40
1 holst cow 1175 @ 26.40
1 holst cow 1105 @ 26.30
1 blk cow 1275 @ 26.00
1 blk cow 1100 @ 25.90
1 blk cow 1130 @ 25.80
1 blk cow 1145 @ 25.80

COWS & CALVES

1 wf cow/clf @355.00
5 wf cows/clvs @347.50
6 wf cows/clvs @337.50
3 blk cows/clvs @337.50
6 blk cows/clvs @322.50
2 wf cows/clvs @320.00
4 blk cows/clvs @307.50
6 wf cows @240.00
5 wf cows @225.00

FAT HOGS

10 white butch 214 @ 26.70
20 mix butch 215 @ 26.60
17 mix butch 215 @ 26.55
17 mix butch 216 @ 26.55
18 white butch 199 @ 26.55
33 mix butch 231 @ 26.50
22 mix butch 213 @ 26.45
11 white butch 216 @ 26.45

SOWS

1 spot sow 345 @ 22.60
2 white sows 352 @ 22.40
1 spot sow 340 @ 22.30
4 white sows 370 @ 22.00
11 mix sows 427 @ 22.00
5 white sows 581 @ 21.70

PIGS

59 mix fdrs @ 33.75
30 white pigs @ 31.25
47 mix pigs @ 30.00
44 white pigs @ 29.00
52 mix pigs @ 28.75
34 white pigs @ 28.50
58 mix pigs @ 28.25
47 white pigs @ 26.75
30 mix pigs @ 26.75
25 white pigs @ 26.25
29 mix pigs @ 25.25
62 mix pigs @ 24.00
56 white pigs @ 24.00

Already Consigned For Saturday,
May 20:
90 wf & black steers, 725-750 lbs.
30 mixed steers, 900-950 lbs.
35 wf steers & heifers, 750-850 lbs.

If you have livestock to appraise, call:
VERN LANGVARDT, Manager, 238-8211, Junction City
HOWARD LANGVARDT, Auctioneer, 238-8212, Junction City
HERB NEUMEYER, White City, Phone 349-2863
MARC GERARDY, Green, Kansas, Phone 913/944-2625

LICENSED AND BONDED
BARN PH, JUNCTION CITY 238-1471

J.C. LIVESTOCK SALES SALE EVERY SATURDAY

We had a large number of hogs, with fat hog market very active, \$1.50 to \$2.00 higher than a week ago. We had an extreme top of \$26.70. Over 1200 pigs sold with market very active.

Cattle market higher with light weight grass cattle dollars higher.

FEEDER STEERS & HEIFERS

5 wf str 620 @ 41.00
4 wf str 735 @ 38.50
5 wf str 725 @ 38.40
19 blk/bwf str 808 @ 38.30
1 wf str 880 @ 38.30
7 blk/wf & wf str 851 @ 38.00
8 wf str 857 @ 37.45
10 wf str 1048 @ 35.95
10 wf str 1021 @ 35.75
1 spot str 1080 @ 35.30
18 mix hfrs 634 @ 36.30
2 wf hfrs 680 @ 36.00
63 mix hfrs 718 @ 35.95
8 mix hfrs 683 @ 35.20
4 wf hfrs 677 @ 35.10
4 wf hfrs 736 @ 34.40

STEER CALVES

2 wf str 217 @ 57.50
1 wf str 190 @ 57.00
1 bwf str 215 @ 55.50
6 wf str 300 @ 54.00
1 blk wf str 230 @ 53.50
1 wf str 235 @ 53.25
12 wf str 309 @ 52.00
1 wf str 280 @ 51.50
1 wf bull 265 @ 50.25
1 wf str 410 @ 49.25
6 wf str 375 @ 49.00
3 wf str 360 @ 47.25
4 wf str 435 @ 47.00
2 wf str 535 @ 45.50
1 bwf str 550 @ 44.50
2 wf str 447 @ 44.25

HEIFER CALVES

1 bwf hfr 240 @ 55.00
1 wf hfr 200 @ 53.00
6 wf hfrs 277 @ 46.00
2 wf hfrs 272 @ 46.00
1 wf hfr 320 @ 43.25
2 wf hfrs 375 @ 42.25
6 wf hfrs 389 @ 41.70
3 wf hfrs 316 @ 41.50



Melvin Hosier & Dale Hosier of White City sold their livestock at Junction City Livestock Sales.



The Nordell Brothers, Albin, Iet and Carl, of White City, sold 15 head of cattle.

produced, the...
 was nearly...
 said.
 blight and...
 1 billion bushels...
 market prices...
 el. Including...
 the total 1970...
 47 per bushel.

R PARTS

as low as \$1.19
 as low as \$1.29
 as low as \$1.29

TER PUMPS

as low as \$2.29
 as low as \$2.29
 as low as \$2.29

OGS ARE IN

ITCO price book

T FARM

to Sale Barn
 AN PR 6-7943

Special

ed At

199.

big advertising
 nt in this issue
 & Grain, this
 r is priced er
 at \$109.95.

ACEK'S

r, Kansas

Market

logs

12:30 Noon

HOGS

214 @ 26.70
 215 @ 26.60
 215 @ 26.55
 216 @ 26.55
 199 @ 26.55
 231 @ 26.50
 213 @ 26.45
 216 @ 26.45
 345 @ 22.60
 352 @ 22.40
 340 @ 22.30
 370 @ 22.00
 427 @ 22.00
 581 @ 21.70
 @ 33.75
 @ 31.25
 @ 30.00
 @ 29.00
 @ 29.00
 @ 28.75
 @ 28.50
 @ 28.25
 @ 26.75
 @ 26.75
 @ 26.75
 @ 26.75
 @ 25.25
 @ 24.00

New DES Law

Covers Emergency

New regulations on stilbestrol withdrawal provide for emergency slaughter of cattle without certification that such animals have been off the feed additive for seven days have been passed, a University of Nebraska livestock specialist said.

In emergency cases, for example broken legs, cattle can be slaughtered subject to tissue analysis, explains Dr. Paul Guyer. Carcasses of such animals must be retained until laboratory results are known, he added.

"If the animal has consumed stilbestrol within 24 to 48 hours of slaughter, the liver probably will show stilbestrol residues but the carcasses or muscle tissue will usually be free of residue — and if so — can enter normal trade channels," Guyer stated.

"Since you cannot anticipate when emergency slaughter might be necessary, check with your packer

and establish procedures to be followed should an emergency occur," the NU beef specialist advised feeders.

Killing subject to clearance following laboratory analyses does cause additional problems for the slaughterer, Guyer conceded, because the carcasses must be kept in the cooler until results of analyses are known — which may be up to two weeks.

"Slaughterers will undoubtedly consider this extra cost when arriving at prices paid for carcasses which are free of residues," he concluded.

No Grazing On Set-Aside Acres

Farmers who signed in the 1972 Wheat and Feed Grain Programs are reminded that the "no grazing" period began May 15. This is the period all livestock are to be removed from set-aside acres. The "no grazing" period is in effect until Oct. 15.

Farmers who intend to comply

with the provisions of the wheat and feed grain programs have agreed not to graze set-aside acres during this five-month growing season.

In addition, no crops can be harvested from set-aside acres at any time during the year. An acceptable cover should be established on the land sometime during the year.

It is important to remember that intentions as shown on the agreement will need to be followed closely.

Some producers who signed to set-aside more than the minimum acres may think they can comply and earn payment as long as they meet minimum requirements. This is not the case. Compliance will be checked on the number of acres as shown on the agreement at the end of the sign up period, says the ASCS office.

GEHRKE HOG MARKET

Delphos, Ks.

BUYING
 HOGS
 DIRECT

Monday Through Wednesday
 And Saturday

NO COMMISSION
 NO SHRINKAGE
 BONDED

FOR YOUR PROTECTION

8 Miles South Of US 24
 & US 81 Junction

Marvin Gehrke

Phone 913-523-4581



Westbranch Angus

HERD Sires:

HECKETTIERIMAN N154

(A son of a Missouri State Fair champ)

TWIN KNOLLS KEBAN 30th

(His sire-one of the most correct ton bulls in America)

NOW OFFERING

1 two-year old bull-ready for heavy service
 4 yearling bulls ready for light service

LEON & MARGE GEISERT

Ph. A/C 913 479-5558 Rt. 3, Hope, Kansas
 Our farm is located 11 miles south of Abilene on K 15

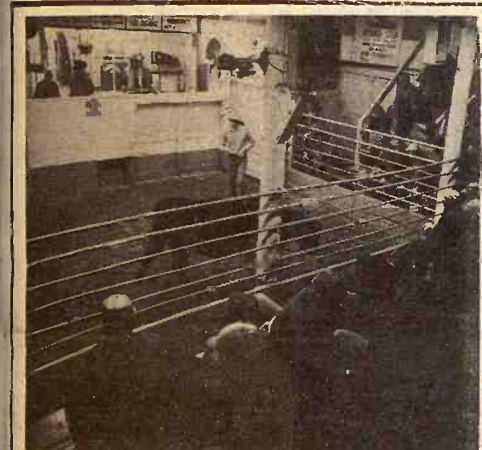

Reynolds Sale Barn

ABILENE, KS.

Selling Every

FRIDAY

Starts 1:00 p.m.

Although muddy roads held receipts down at last Friday's auction, many buyers were here, and everyone of them was trying to buy cattle. The market was very active and prices looked strong to \$1 higher on most all kinds offered.

Listed below are some of the representative sales of Friday, May 12:

STOCKER & FEEDER STEERS

3 wf str	221 @ 58.00
1 blk str	290 @ 52.50
2 wf str	295 @ 48.50
1 bwf str	490 @ 45.25
1 blk str	545 @ 42.25
44 wf str	675 @ 39.00
8 wf str	705 @ 38.60
5 blk str	618 @ 39.20
3 wf str	841 @ 37.40
1 bwf str	475 @ 45.00
6 holst cross str	442 @ 40.75
24 wf str	715 @ 38.40
2 wf str	742 @ 38.40
4 bwf str	761 @ 38.20
13 wf str	841 @ 37.40
5 wf str	583 @ 37.25
3 bwf str	630 @ 39.10

STOCKER & FEEDER HEIFERS

2 wf hfrs	442 @ 40.75
8 wf hfrs	523 @ 39.20
15 blk hfrs	451 @ 39.20
7 char hfrs	580 @ 36.75
14 bwf hfrs	547 @ 36.90
1 bwf hfr	745 @ 34.50
8 red neck hfrs	680 @ 35.50

12 wf hfrs	598 @ 35.90
5 med quality hfrs	745 @ 33.65
2 wf hfrs	607 @ 35.40
1 bwf hfr	470 @ 39.60
1 shrthrn hfr	485 @ 38.50

GRAIN FED CATTLE

6 str	919 @ 35.40
9 str	876 @ 36.40
2 str	845 @ 34.20
4 hfrs	888 @ 34.50
2 hfrs	857 @ 33.90
2 hfrs	725 @ 34.20
2 str	695 @ 35.70

COWS

1 wf cow	1025 @ 27.40
1 wf cow	975 @ 27.85
1 holst cow	1390 @ 25.90
1 holst cow	1525 @ 26.10
1 br swiss cow	1145 @ 25.80
1 holst cow	1045 @ 24.85
2 wf cows	972 @ 24.85
1 holst cow	1085 @ 24.50
1 holst cow	1550 @ 23.95
1 blk cow	1080 @ 24.25
1 holst cow	1280 @ 23.50
1 holst cow	1115 @ 23.35
1 wf cow	1160 @ 23.20
2 blk cows	862 @ 23.50
6 wf cows/clvs	@340.00
1 wf cow/clf	@355.00
1 blk cow/clf	@315.00
2 wf cows/clvs	@327.50

Already listed for Friday, May 19:

10 wf cows/clvs by side

55 wf str 700 lbs.

42 wf & blk heifers 500-650 lbs.

Yardmen On Duty 24 Hours A Day

WE ARE OPEN 24 HOURS A DAY

Livestock is our business • our only business
 Licensed, bonded and operating under Gov't Supervision

Dude or Randy Reynolds
 CO3-3394

Dan Reynolds
 CO3-4721

DUDE REYNOLDS, Abilene, Ks.

Bring your cattle
 in any time day or
 night; we'll handle
 them for you at
 your request.



Friday, May 26

Starts 9 a.m. — Lunch Served
 Due to the health of our father we will sell the personal property listed at the farm located 2 miles west of Beverly, Kansas on old Highway 18.

MACHINERY

1951 Chev. 1 1/2 ton truck with stockrack and blower
 1959 Chev. 3/4 ton pickup
 Case 3x14 plow
 Graham Hoeme plow 10' with extension
 12' springtooth
 Field cutter
 Case manure spreader
 IHC mounted cultivator, 2 row
 IHC 2 row weeder
 JD 2 row lister
 Steel bin, 1000 bu., like new
 IHC C tractor
 6' oneway
 Ensilage blower
 Drag harrow
 IHC corn binder
 JD No. 5 mower
 Grain auger 12'6"
 Riding mower
 1951 Case 9' SP combine
 IHC 400 tractor with TA & hyd.
 IHC mounted plow, 2x14
 Schafer 10' wheel disc
 10' tandem disc
 JD drill 16x8 with fertilizer & press
 Snowco ensilage wagon
 4 wheel hay trailer
 Baldwin 12' pull type combine
 Steel slip in stock rack for 3/4 ton
 300 gal. gas tank on stand

TOOLS & MISCELLANEOUS

IHC cream separator; lawn cart; new fire chains; Avery jack; barb wire; used lumber; wire stretcher.
 Stock saddle; electric brooder; steel posts; stock tank; vise; TV antenna pole; usual tools & rack articles.

Terms — Cash

Helen Dodd and Alvin L. Schmidt

CO-CONSERVATORS FOR WM. SCHMIDT

Sale Conducted By



Ray Gerbitz
 472-3491, Ellsworth, Ks.

Melvin Temple
 257-2975, Lyons, Ks.

Clerk — Alfred Schultz

Sale Every Thursday

HOGS 11:00 A.M.
 CATTLE 1:00 P.M.

We had a fair run of cattle at our sale Thursday. All stocker and feeder cattle were in strong demand and 50¢ to \$1.00 higher. Cows were fully steady and all classes of cattle in strong demand.

The following is a listing of some of our consignments:

FEEDER STEERS & BULLS			BULLS		
5 blk & bwf str	522 @ 44.50		1 wf hfr	375 @ 38.50	
1 wf str	530 @ 39.00		4 blk hfrs	373 @ 37.10	
1 wf str	715 @ 38.40		1 red hfr	430 @ 36.75	
1 blk str	595 @ 38.00		1 red hfr	295 @ 35.50	
2 char bulls	583 @ 37.00		1 holst hfr	460 @ 34.75	
1 wf bull	560 @ 36.75		COWS		
3 char bulls	690 @ 33.60		2 blk cows	788 @ 31.50	
3 mix bulls	830 @ 33.50		1 holst cow	1200 @ 27.30	
1 holst str	640 @ 33.50		3 blk cows	917 @ 26.80	
4 holst str	680 @ 32.90		2 holst cows	1418 @ 26.70	
FEEDER HEIFERS			1 wf cow	990 @ 25.60	
1 bwf hfr	550 @ 35.50		1 holst cow	@415.00	
1 blk wf hfr	645 @ 34.50		1 wf cow/clf	@345.00	
2 wf hfrs	585 @ 34.50		HOGS & PIGS		
2 blk hfrs	658 @ 34.30		7 white fats	238 @ 26.10	
2 holst hfrs	508 @ 33.80		21 mix fats	229 @ 26.00	
1 wf hfr	680 @ 33.80		11 mix fats	205 @ 25.75	
1 rn hfr	665 @ 33.50		21 mix fats	220 @ 25.55	
1 wf hfr	775 @ 33.00		11 mix fats	318 @ 22.80	
1 rn hfr	650 @ 32.75		1 blk sow	395 @ 22.05	
5 wf hfrs	746 @ 28.60		2 mix sows	487 @ 22.00	
BULL & STEER CALVES			1 hamp sow	580 @ 21.40	
1 wf bull clf	260 @ 61.50		2 white boars	340 @ 21.60	
1 wf bull clf	265 @ 54.00		1 white boar	390 @ 21.00	
1 wf bull clf	330 @ 48.50		3 gilts	291 @ 23.25	
8 wf str	432 @ 47.75		48 mix pigs	@ 26.00	
10 wf str	442 @ 47.00		46 mix pigs	@ 25.75	
1 wf bull clf	375 @ 46.25		14 white pigs	@ 25.00	
1 wf bull clf	365 @ 45.75		21 mix pigs	@ 23.00	
1 blk str	320 @ 45.25		51 mix pigs	@ 21.00	
5 blk str	428 @ 43.10				
2 wf bull clvs	395 @ 42.25				
HEIFER CALVES					
1 wf hfr	335 @ 43.00				
2 blk hfrs	278 @ 42.25				
1 wf hfr	365 @ 40.50				
1 wf hfr	435 @ 40.50				

PHONE FOR
 MORE INFORMATION

Marysville

RALEIGH BREEDING, Manager
 barn 562-3671; home 562-3547
 Auctioneer; Larry Lagasse,
 Phone Agenda, Kansas 732-6425

LIVESTOCK & COMMISSION CO.
 MARYSVILLE, KANSAS

WE BUY FAT HOGS
 Mondays thru Fridays 9 a.m. - 3 p.m.
 AT UNION PACIFIC STOCKYARDS
MARYSVILLE, KANSAS
Clougherty Packing Co.
 NO COMMISSION NO SHRINKAGE
 We may not have the best hog market every day, but
 we may have the best market the day you wish to sell
 your hogs.
BONDED FOR YOUR PROTECTION
MARK WILKIE
 Resident Buyer Phone 562-2050

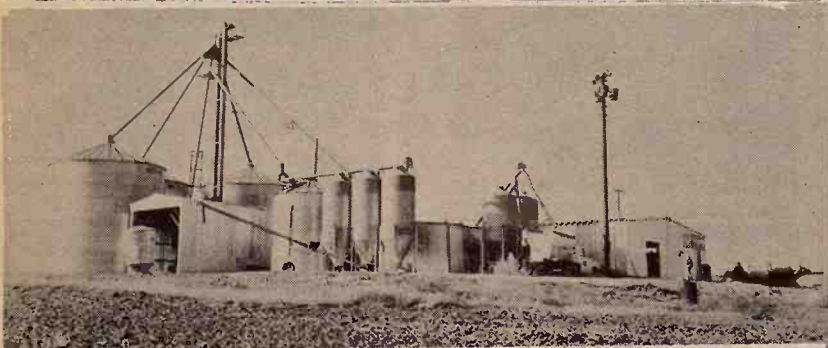

**"You Can't Make A Profit
 Feeding Your Livestock
 Hot Air and Cold Potatoes"**

We at Hines Farm Center get to know
 our customers and what they need. We don't
 sell them a thing. Only supply what they need
 to produce the kind of livestock and poultry
 that they can market at a profit. Many of our
 customers have been with us for a good many
 years, and we think that is a good recommenda-
 tion to feeders who need that kind of service
 and product to come to Hines.

— YOUR BEST FEED FORMULA —
HINES AND MASTER MIX



**HINES
 FARM CENTER**

Phone 913-456-9575

Wamego, Kans.

**Announcing—the new
 utility diesel tractors.**

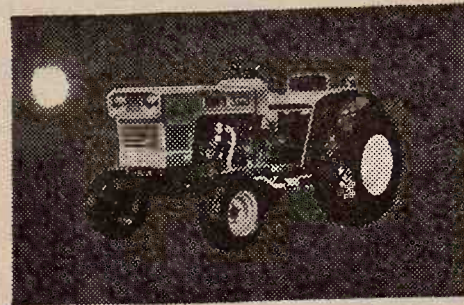

L175 (17 hp)



L210 (21 hp)

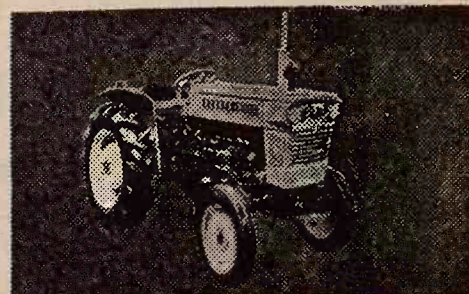

L280 (28 hp)

They're herel Rugged, versatile world
 famous Kubota diesels at down-to-earth
 prices. Perfect for mowing, tilling, hauling,
 snow removing, harrowing, digging, cultivat-
 ing, etc. Proven for years all over the world.

• Three models (17, 21 & 28 hp) regular,
 turf and wide tread tires • low prices • low
 upkeep • 3-point hitch • two or four speed
 PTOs • hydraulic lift • 8 or 10 gear transmis-
 sions • uses Category #1 Implements (we
 have them all). Plenty of parts available and
 expert service by our specially trained men.
 Come in and get a free demonstration.



YOU CAN RENT ONE

BURNS - SALISBURY

East Hwy. 24

913-778-5731

MANHATTAN, KANSAS



Sell At St. Marys

Sell Or Buy Cattle & Hogs By Auction Tuesdays

We sold 410 cattle on a good
 strong market. Stockers and feeders
 were fully steady. Killing cows were
 50¢ to 75¢ lower.

Following is a partial listing of
 our sale:

STOCKER AND FEEDER STEERS

1 bwf str	600 @ 42.50
1 wf str	620 @ 40.00
1 wf str	630 @ 38.70
1 bwf str	640 @ 38.10
27 blk & wf str	705 @ 38.00
1 brocf str	625 @ 38.00
6 blk str	666 @ 37.40
1 wf str	820 @ 37.30
1 char str	610 @ 37.25
26 blk & bwf str	737 @ 37.05
24 blk & wf str	709 @ 37.05
18 blk & wf str	745 @ 36.70
5 bwf str	815 @ 36.20
4 bwf str	802 @ 35.60
1 spot str	600 @ 35.60
1 blk str	560 @ 35.60
1 wf str	1000 @ 35.10
1 char str	840 @ 35.00
1 char hfr	1165 @ 34.00
1 blk str	735 @ 34.00
1 bwf str	780 @ 34.00
1 blk str	870 @ 33.75
1 blk str	655 @ 32.25
2 bwf & red str	725 @ 32.20
1 bwf str	1240 @ 31.00
3 holst str	1003 @ 30.25
4 holst str	1175 @ 30.25
1 holst str	805 @ 30.10

STEER CALVES

1 wf str	230 @ 51.20
2 wf str	337 @ 51.00
1 wf str	210 @ 48.75
1 bwf bu	325 @ 48.50
1 wf str	450 @ 48.00
2 wf str	445 @ 47.50
1 bwf bull	415 @ 46.75
1 wf str	475 @ 45.50
5 wf bulls	418 @ 45.25
3 char str	383 @ 44.75

1 bwf str	505 @ 44.00
1 bwf bull	435 @ 43.50
1 shthn str	530 @ 43.00
1 blk str	420 @ 42.50
1 wf str	415 @ 42.50
1 wf bull	480 @ 42.25
1 spot str	310 @ 42.00
1 blk bull	450 @ 41.00
1 bwf str	350 @ 40.75
1 holst str	420 @ 37.50
1 holst str	460 @ 36.75

STOCKER & FEEDER HEIFERS

24 wf & bwf hfrs	570 @ 36.05
3 wf hfrs	566 @ 35.00
1 wf hfr	705 @ 35.00
8 bwf hfrs	648 @ 34.50
1 blk hfr	680 @ 34.00
1 wf hfr	590 @ 34.00
1 wf hfr	555 @ 33.80
1 wf hfr	600 @ 33.75
1 shthn hfr	645 @ 33.50
1 wf hfr	569 @ 32.50
2 blk hfrs	785 @ 31.50
1 wf hfr	720 @ 31.25
1 wf hfr	780 @ 30.50
2 blk hfrs	657 @ 30.25
2 blk hfrs	897 @ 29.30
1 blk hfr	720 @ 28.25
1 wf hfr	780 @ 28.00
2 bwf hfrs	925 @ 27.60
1 holst hfr	910 @ 27.30

FOR INFORMATION OR ESTIMATES:
 REZAC BARN

DELAINE REZAC	St. Marys 437-2999
ELMER IMTHURN	St. Marys 437-6266
PAUL KRAMER	Maple Hill MI 3-2440
KENNETH REZAC	St. Marys 437-2993
DENNIS REZAC	St. Marys 437-2733
	St. Marys 437-6349

Auctioneers: Lawrence Welter, Gene Toby & Dennis Rezac

HEIFER CALVES

2 blk & bwf hfrs	312 @ 43.50
11 wf hfrs	316 @ 41.90
4 blk & bwf hfrs	391 @ 41.80
2 red & bwf hfrs	375 @ 40.00
1 wf hfr	385 @ 40.00
2 wf hfrs	335 @ 39.50
6 wf hfrs	438 @ 39.40
1 blk hfr	325 @ 38.00
1 wf hfr	460 @ 37.75
1 blk hfr	540 @ 36.90
2 bwf hfrs	425 @ 36.30
1 brocf hfr	510 @ 35.90
1 blk hfr	540 @ 35.25
1 bwf hfr	380 @ 34.75
4 bwf hfrs	548 @ 33.60
1 red hfr	485 @ 33.60

COWS

4 blk hfrs	1055 @ 27.80
1 blk cow	1030 @ 27.10
1 holst cow	1100 @ 27.00
1 wf cow	780 @ 26.60
1 blk cow	700 @ 26.50
2 holst cows	1202 @ 26.40
1 holst cow	1040 @ 26.30
1 holst cow	875 @ 26.25
2 holst cows	997 @ 26.00
1 wf cow	800 @ 25.70
2 holst cows	1040 @ 25.50
1 holst cow	1080 @ 25.40
1 holst cow	880 @ 25.40
1 ger cow	1010 @ 25.30

1 wf cow	1050 @ 25.30
2 shthn cows	950 @ 25.10
1 bwf cow	1250 @ 25.10
1 wf cow	805 @ 25.10
1 wf cow	790 @ 25.00
1 bwf cow	915 @ 25.00
1 wf cow	860 @ 24.90
1 holst cow	1300 @ 24.80
1 holst cow	1495 @ 24.80
2 blk cows	992 @ 24.70
2 blk cows	862 @ 24.70
1 wf cow	1070 @ 24.70
1 wf cow	1045 @ 24.60
1 wf cow	1135 @ 24.60
1 bwf cow	1305 @ 24.60
1 wf cow	910 @ 24.40
1 blk cow	1185 @ 24.25
1 blk cow	920 @ 24.10
1 wf cow	1055 @ 24.10
15 wf cows	1044 @ 24.00
1 bwf cow	960 @ 24.00
1 blk cow	1030 @ 23.90
1 holst cow	1145 @ 23.80
8 wf cows	884 @ 23.80
1 wf cow	950 @ 23.80
3 wf cows	1013 @ 23.75
1 wf cow	1190 @ 23.70
9 wf cows	1132 @ 23.65
1 holst cow	1110 @ 23.60
1 wf cow	1330 @ 23.10
1 blk cow	865 @ 23.10
1 wf cow	1390 @ 23.10

1 wf cow	1025 @ 22.80
3 blk & wf cows	993 @ 22.70
1 wf cow	960 @ 22.60
1 wf cow	1160 @ 22.60
1 blk cow	1280 @ 22.60
1 blk cow	1010 @ 21.50
1 bwf cow/clf	@370.00
3 wf cows/clvs	@367.50
1 wf cow/clf	@367.50
2 wf cows/clvs	@357.50
2 wf cows/clvs	@347.50
1 blk cow/clf	@337.00
1 red cow/char clf	@290.00
1 blk cow/clf	@275.00

BULLS

1 ang bull	1215 @ 31.60
1 wf bull	1280 @ 30.00
1 blk bull	915 @ 30.00
1 wf bull	@455.00
1 wf bull	@427.50
1 wf bull	@420.00
1 wf bull	@410.00
1 wf bull	@390.00
1 wf bull	@395.00
1 wf bull	@380.00
2 wf bulls	@377.50
1 wf bull	@275.00



**LIVESTOCK COMMISSION
 COMPANY**



**St. Marys,
 Kans.**