

GRASS & GRAIN

18th Year No. 6

April 11, 1972

Stunting Leads Down Road To G&G Area Horse Ranch

(See page two)



NO BARBERSHOP

Larry Patterson, owner of the Lardeau Ranch, clips the mane of one of his studs.

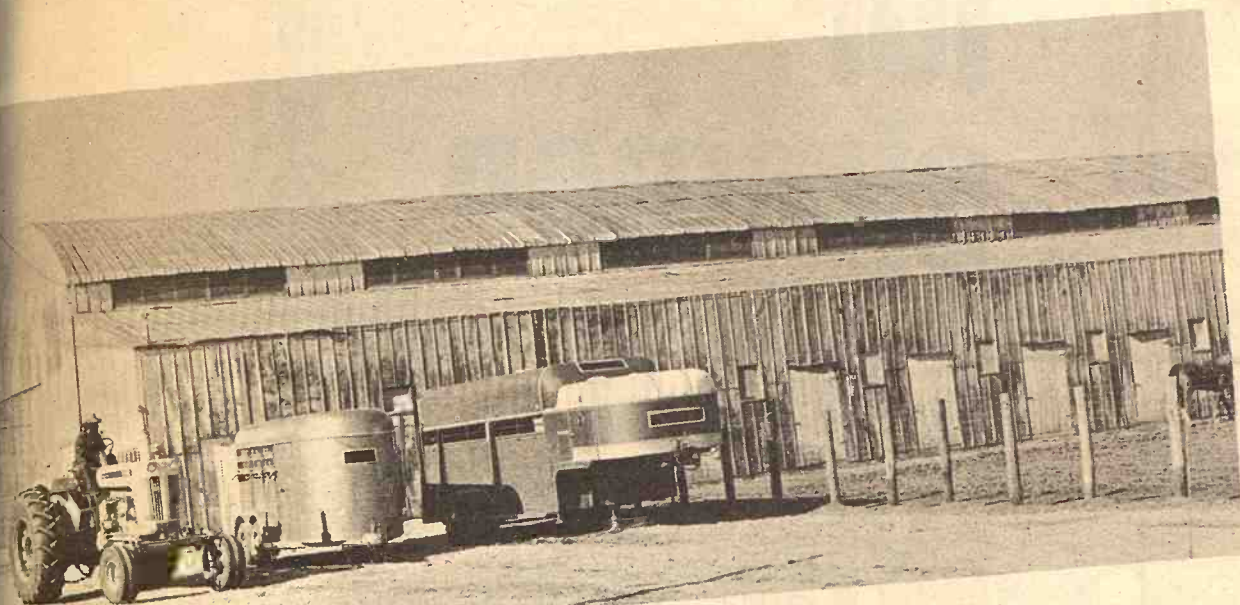

HANGER FOR HORSES

This aircraft hanger houses a lot more horses than it did planes. The doors along the side represent stalls. Under the higher part of the hanger is a large training area.



HALTER INSTRUCTION

Kenneth Ford, Butch May, Fred Franklin, Ray May, and Earl Thompson watch Larry Patterson as he shows them the right way to handle a halter. Ray May, linebacker for the Baltimore Colts, is setting up a boys ranch on land he bought from Patterson.



NOT ALL GLAMOR

Cleaning out stalls keeps Kenneth Ford and Earl Thompson busy. These boys live in Junction City and work for Patterson.

Abilene To Hollywood And Back

See more pictures on page one.

By Ted Gum

A huge old aircraft hanger setting on an isolated dusty hill west of Wakefield hasn't seen a plane in several years. Instead, it's become a landmark signifying the Lardeau Horse Ranch. To Larry Patterson it's a dream come true because as he puts it, "I'm a self-made man." For most people starting in agriculture today that's an impossible claim.

The road to the Lardeau ranch has been rough. Patterson was raised in Abilene and trained horses during his high school years. After

graduating he left for California, looking for greener pastures.

There he met his wife, Glenda, and began his school of hard knocks. With his interest in horses Patterson became a stunt rider for western movies. "I haven't broken anything yet but I've had my share of aches and bruises stunt riding."

"The roughest day I've had in the stunt business was 30 saddle-jerk-offs." This is the method used to simulate a rider being shot while riding a horse at full gallop. A spring loaded cable is attached to the rider and a stationary object, then the

rider takes off only to be jerked off. But, \$500 to \$1,500 isn't bad pay for each fall.

There are only six Negro stuntmen in the United States and there will be one less when Patterson gets his horse ranch established. "Your odds of staying healthy don't get any better after four years as a stunt actor."

Patterson declined to name any movies he has played in because, "Movie actors tend to get upset when a stuntman claims part of their role."

Plowing his money back into the ranch is part of Patterson's plan. He

has owned the ranch for three years and still has a lot of work to do. Building stalls in the hanger for his top stock and his house have been top priorities. Other improvements will come with time and money.

Being a stunt actor has added even another dimension to Patterson's life. Now he has a football star living on his back forty. Ray May, linebacker for the Baltimore Colts, bought a horse from Patterson. But the relationship didn't end there because May had always wanted to start a boys ranch. Patterson offered to sell May some of his land to start the ranch and now

they are neighbors.

May's idea of a boys ranch teaching the members to be self-sufficient. "I can't be around looking after them all the time. Besides most of them will have known the rough side of life and I treat them like men. The boys will work for Patterson to help pay part of their expenses and the rest they

GRASS & GRAIN

The Mid-Kansas news weekly published each Tuesday at 1531 Yuma, (Box 1009) Manhattan, Kansas, 66502 by AP Press Inc. Second class postage paid at Manhattan, Kansas. Subscription: \$4 year Circulation 14,000



BOOKWORK

Patterson has a lot of records to maintain with quarter horse and thoroughbred stock.

YOU'VE HEARD
IT SAID:

"WHERE YOU SAVE
DOES MAKE A
DIFFERENCE"

NOW LET'S LOOK
AT THE FACTS:

"AT HOME SAVINGS
YOUR EARNINGS
ARE COMPOUNDED
DAILY & PAID OR
CREDITED QUARTERLY"

WE SAY
EARN

5%

REGULAR PASSBOOK SAVINGS

(Add to or withdraw at any time) Earnings compounded daily and paid or credited quarterly.

We pay you 5.13%* Note: in one year your \$1,000 will grow to \$1,051.30

WE SAY
EARN

5 1/4%

SIX MONTHS SINGLE PAYMENT CERTIFICATES

\$1,000 Minimum Deposit—Earnings compounded daily paid or credited quarterly

We pay you 5.39%* Note: in one year your \$1,000 will grow to \$1,053.90

WE SAY
EARN

5 3/4%

ONE YEAR CERTIFICATES

\$1,000 Minimum Deposit—Earnings compounded daily—paid or credited quarterly

We pay you 5.92%* Note: in one year your \$1,000 will grow to \$1,059.20

WE SAY
EARN

6%

SPECIAL HOUSING CERTIFICATES

\$5,000 Minimum Deposit—Two to Five Years—Earnings compounded daily—paid or credited quarterly.

We pay you 6.18%* Note: in two years your \$5,000 will grow to \$5,637.09

*effective annual percentage rate if earnings are left to accumulate

REMEMBER...WHERE YOU SAVE DOES MAKE A DIFFERENCE AND YOUR ACCOUNT IS INSURED HERE.

member FSLIC

HOME
SAVINGS AND LOAN ASSOCIATION

630 HUMBOLDT MANHATTAN DIAL 776-4733
HOURS: MON.—THURS. 9 A.M. to 4 P.M. FRI.—9 A.M. to 3 P.M.

A Word To The Wise From SEDLACEK'S OF HANOVER

get
set
for
simmer
cool it
with
air
conditioners

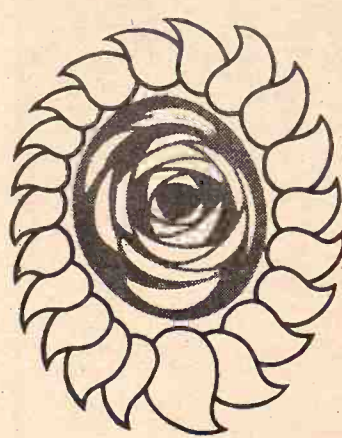

Low Price!
High Air Thrust!

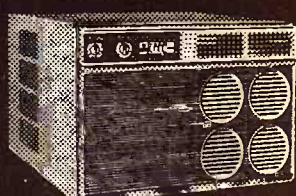

Big Cooling
Capacity!

\$219

With Refund Offer

14,000 BTU

COOL CASH PROMOTION APRIL 3-17, 1972

The amount of refund is based on the BTU capacity of the General Electric Room Air Conditioner as follows:

BTU/HR	REFUND	BTU/HR	REFUND
5,000—6,000	\$ 5.00	11,500—18,000	\$15.00
6,500—10,500	10.00	18,500—24,000	20.00
		27,000—32,000	50.00

LIMIT ONE REFUND PER ELIGIBLE PURCHASE

Open Wed. & Sat. Nights til 9 P.M.

FURNITURE
and
APPLIANCE
Sedlacek's

HANOVER

337-2345

KANSAS

Save
Par

Pre-Finise

Philipp

4' x

ONLY \$

See The H

Panels In O

Wholesale &

Corner of 3th

913-827-4487

April 11, 1972

Farm Groups Protest Rail Ads, Ask Equal Time

Democrats and Republicans aren't the only people crying for equal time on television.

Three farm groups are demanding that the National Broadcasting Company grant them free time on television to reply to a rail industry advertising campaign promoting the controversial Surface Transportation Bill.

Protesting the TV commercials, featuring Wally Schirra, as "highly propagandistic," were the National Council of Farm Co-operatives, National Farmers Unions and National Federation of Grain Co-operatives.

They said the commercials have

been broadcast as many as 100 times by NBC stations in the last three months and said spot announcements presenting the opposing view should be "scheduled with comparable frequency."

The advertisements, "Outer Space" and "Toy Train," advocate passage by Congress of a bill to authorize loans for railroad improvements and to give railroads more freedom to adjust rates.

A letter to NBC said "the farmers believe that the act would subsidize inefficiency, drive up prices, and allow the railroads to abandon routes which are important to farmers in remote areas."

All the comforts of home

Wood Shavings

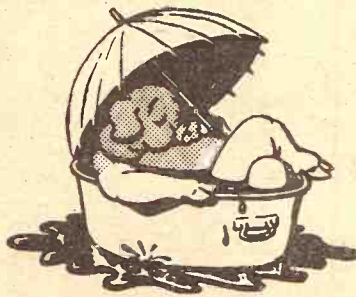

for farrowing
houses • Kennels
chicken houses

PACKED IN APP. 70 LB.
POLYETHYLENE BAGS

FOR SALE BY:

NELSON MANHATTAN HATCHERY

East US 24

Phone 778-3412

Manhattan, Kans.

can save for things I can't give them," May said.

Both, Patterson and May agree that this will give the boys a taste of responsibility, money management, and—most important—teach them how to work with people.

May has owned his share of the ranch for two years and hopes to have boys living there in the near future.

Actually, the Lardeau Ranch will raise boys as well as horses. With 400 acres, 60 mares and 5 studs it should keep several boys busy all

year round especially at haying time.

With expensive stock Patterson finds that a sanitation program is important. He keeps a large supply of medicine in the tack room. Each stall is cleaned regularly and a disinfectant is applied as an extra precaution. The open area in the hanger is used as a training area and provides protection for the horses in bad weather.

Besides his love for the Flint Hills region, Patterson has a central location and can travel east or west

to horse sales.

The operation is centered around breeding and training with a public stud service being incorporated gradually. "My First Trip" is one of his best studs. In 1967 this horse won over \$11,000 on the quarter-mile track, winning at least one of every three races.

On the move constantly, Patterson was leaving to do some stunt work in a movie with Sidney Poitier in either California or Spain.



ON THE JOB TRAINING

Kenneth Ford, Fred Franklin and Earl Thompson watch Larry Patterson fill a syringe. These boys will be expected to give shots when needed.

PHILLIPSBURG VOTERS DOWN SCHOOL BOND

Phillipsburg — Voters of the Unified School District No. 325 defeated a \$2 million bond to finance construction of a new high school. Plans were to construct the new facility beside the present high school and use the old building as a junior high school.

LOWER CRIME RATE IN KANSAS CITIES

Serious crime in the U.S. rose by 6 percent last year, latest FBI statistics show, but figures show a decrease in crime in Wichita, Kansas City and Topeka. The increase in the nation's crime rate was the lowest in six years. The statistics reflect murder, rape, robbery, assault, burglary, larceny and auto theft.

Save On Paneling

Pre-Finished Random Grooved
Philippine Mahogany
4' x 8' PANELS

ONLY **\$298** Each



See The Huge Stacks Of These
Panels In Our Spacious Showroom

Wholesale & Retail

Corner of 5th & Ash

913-827-4467

Salina, Ks.



What ham did for Virginia, Old Crow did for Bourbon.

Even before Virginia's George Washington became President, Virginia was famous for the good taste of her country hams. Not long after, the good taste of Old Crow made Bourbon famous.

Before 1835, Bourbon was made every which way. That year, Dr. James Crow took it out of the hit-or-miss league and created the process that gave Bourbon its mellow taste — and good name: Old Crow.



KENTUCKY STRAIGHT BOURBON WHISKEY. 86 PROOF. DISTILLED AND BOTTLED AT THE FAMOUS OLD CROW DISTILLERY CO., FRANKFORT, KY.

Oscar Mayer Not Yet At Point Of Site Choice

Talk that the Oscar Mayer company has already picked Wamego rather than a site closer to Manhattan for a new plant in the G&G area apparently is unfounded.

Dennis Gaydon, executive vice president for Oscar Mayer, told people in Wamego last week that the company hadn't made any land purchases but was continuing to hold onto options at two sites, one near Wamego and the other east of Manhattan near Zeandale.

Moreover, Gaydon made it clear that a decision wasn't likely for a couple of weeks yet.

He said, "The decision of where to locate has not been made. There are things of an engineering nature involved in choosing the site. We are several weeks away from resolving the question."

Hearings on zoning must be held in both Pottawatomie and Riley counties before the company could go ahead with its plans in either locations. The hearing on locating the plant on land east of Wamego was held at the county courthouse last week.

The Manhattan meeting isn't scheduled until April 25.

Byron Jacobson, Wamego, who has handled land transactions for the company there, said Oscar Mayer still hasn't acquired options on all the land it needs in Wamego. Two land owners have not yet agreed to options, he said.

The company has apparently completed soil tests and labor supply surveys in the Wamego area but have made no public analysis of results.

Lud Fiser, secretary of the Manhattan Chamber of Commerce, said as far as he knows "the Oscar Mayer people are continuing to evaluate both sites for soil content, water and so forth."

He said the April 25 for a zoning hearing in Riley county was the earliest possible because of a waiting period specified by the county.

Oscar Mayer has said that the plant in the G&G area might slaughter 5000 hogs daily and have 700 persons on the payroll. The killing capacity is considerably more than the G&G area can presently supply, not even allowing for demand from other sources.

NURS-ETTE



THE ROUND-THE-CLOCK AUTOMATIC NURSE-COW

Raise Veal, Feeder Calves
Herd Replacements

Complete Line Of
Medicated Milk Replacers

CARROLL'S Specialized Feeds

Phone 913 229-6454
ALTA VISTA, KANSAS

William H. Harries

Ph. 913 744-2057
BREMEN, KANSAS

**Van Meter
Dairy Supply**
GYPSUM, KS.

Polled Herefords Average \$718 At Nebraska Sale

The Mid-West Polled Hereford Association held their 24th annual Show and Sale at Deshler, Neb., on March 23, 1972. The 40 bulls averaged \$718 and eight females \$436.

Grand Champion bull was shown by Clarence Tegtmeier and Sons and Ron Grossnickle of Burchard, Neb., selling for \$1,000 to Arthur L. Goodwin, Scandia, Kan.

Reserve Champion bull was shown by Rolland Grays and E. G. Nesmith and son of Chester, Neb., and sold to Albert Witte, Syracuse, Neb., for \$965.00.

High selling bull was consigned by Richard Brown of Cambridge, Neb.,

and sold for \$1,330 to Boettcher Bros., of Blue Hill.

Champion and high selling female was shown by Alfred Schutte and Sons of Guide Rock, and sold to Roy Sidwell of Greenup, Ill., for \$630.

Reserve Champion female was shown by Clarence Tegtmeier and Sons of Burchard, Neb., and also sold to Roy Sidwell for \$365.

Nebraska Polled Hereford Princess, Betty Lou Steinhoff, of Syracuse, represented the Nebraska Pollettes and presented the trophies and ribbons at the show.

The Association's annual meeting was held March 22 at the Deshler Legion Club.

Ernie Kuhlman of North Platte

was re-elected president; Stanley McMahon of Ayr elected vice president; and Alfred Schutte, Guide Rock was re-elected secretary-treasurer and sales manager. Neal Schroeder of Arapahoe is a new board member. The next sale will be held on March 22, 1973, at Deshler.



Geared to Finance the
Successful Farmer or
Stockman with the
Growth of His Business

Phone 913/776-7061 - Manhattan, Kansas 66502

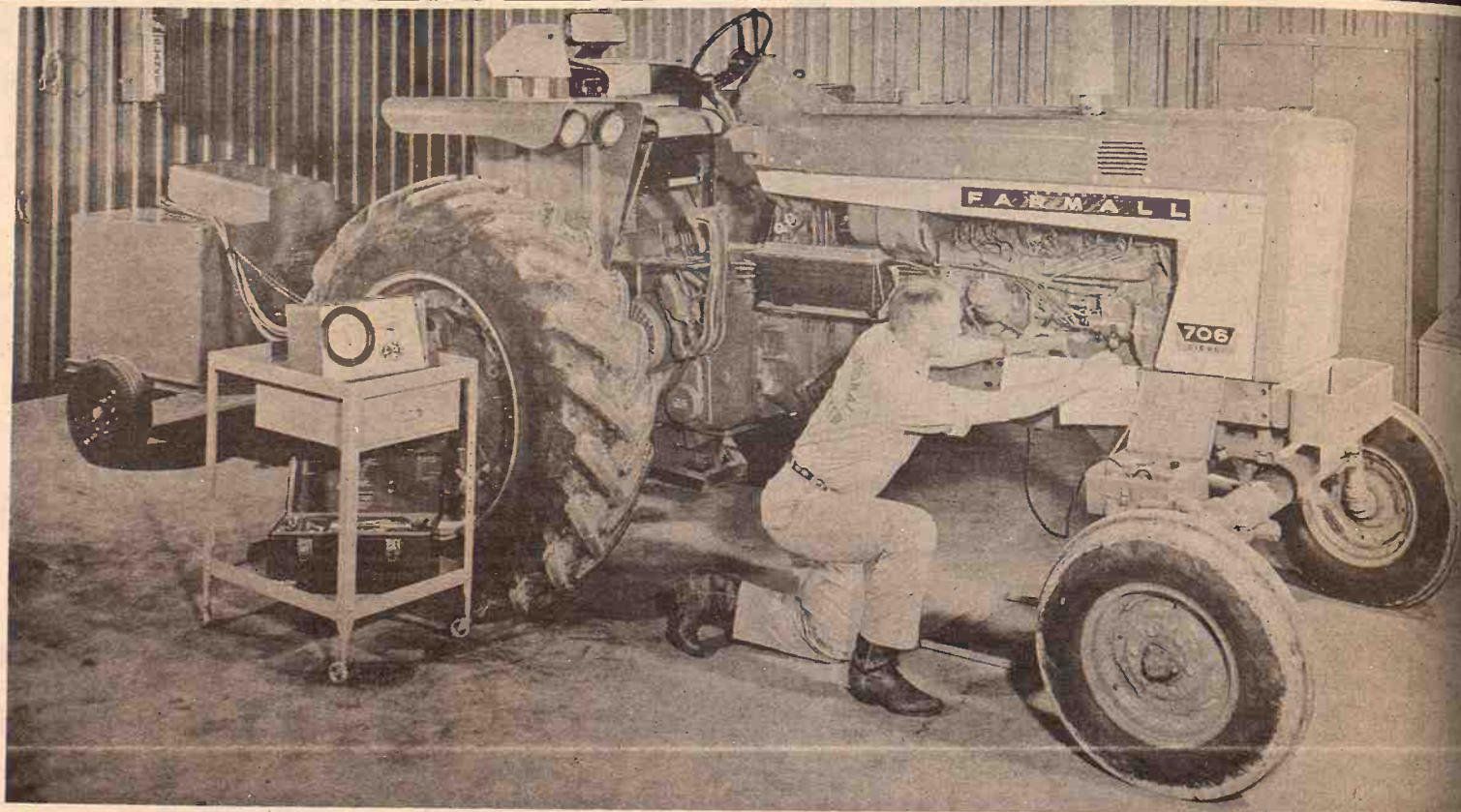

Need parts or service for old or late-model IH equipment? We're set up to serve you fast.

We're the only men trained solely to take care of you, the International owner. And we're right close-by at your International Dealer.

Need a part for a much older machine? We may not have it, but we can get it—fast. That's why IH has the industry's largest nationwide network of parts warehouses. Made smaller by instant communications lines and computerized handling. So your part can be found and sped off to you in a day or two.

We're no slouches on service, either. After all, we've been factory-trained at special IH training centers. And once we graduate, we still have to keep up like doctors on all the latest information. Our tools are up-to-date, too—they're special IH tools for your special IH equipment.

So why don't you come on in? Whenever you need fast parts and service. Or even when you don't.

International Harvester



HERINGTON
Pioneer Service & Sales

HANOVER
Hanover Impl. Co.

MARYSVILLE
Bruna Brothers

WASHINGTON
Schumacher's, Inc.

MANHATTAN
Farmers Co-op Assn.

WAKEFIELD
Auld Chevrolet Co.

COUNCIL GROVE
Macha-Revere

MINNEAPOLIS
Chapman Impl. Co.

LEONARDVILLE
Kendall Garage

ABILENE
Engel Motors

BELLEVILLE
Chapman's on US 81

JUNCTION CITY
Mohn Impl. Co.

FALUN
Dauer Impl. Co.



OUR DAILY BREAD

— by G&G Area Cooks

Mrs. Ernest Boyle, Axtell, Prize Winner

Winner, Mrs. Ernest Boyle, Axtell: "I submit this tested recipe. A good way to make use of those extra eggs. We enjoy your paper."

CARAMEL CUSTARD

1 1/2 cups sugar
1 quart milk
6 eggs
1/2 teaspoon salt
1 teaspoon vanilla
Preheat oven to 325 degrees. Place 1 cup sugar in heavy skillet. Cook over low heat, without stirring, until the sugar forms a light brown syrup. Stir to blend. Use hot syrup to coat bottom and sides of a 1 1/2-quart casserole, by turning casserole as you pour in hot syrup. Beat eggs slightly in large bowl, pour in hot milk, 1/2 cup sugar, salt and vanilla, stirring constantly. Pour into casserole which is set in pan containing 1/2-inch hot water. Bake one hour and 35 minutes, or until a silver knife inserted in center comes out clean. Cool custard and refrigerate overnight. To serve, run small spatula around edge of casserole to loosen. Invert on shallow serving dish, shake gently to release. The caramel acts as sauce. Eight servings.

Mrs. W. Wedel, Langdon, Missouri, sent the following recipe:

CHEESE SALAD

1 quart creamed cottage cheese
1 package flavored gelatin (red preferred) use dry, as is
1 small can crushed pineapple, drained
1 package whipped topping, prepared as to package directions
Fold all together and refrigerate until ready to use. This can be made

ahead of serving time.

+++++

Mrs. John M. Martens, R. 1, Leavenworth: "We enjoy this very much at our house. I would like to share this recipe with all the 'Our Daily Bread' readers. We always look forward to getting the Grass & Grain every week."

STUFFED BEEF ROLLS

Combine 2 beaten eggs, 2 pounds ground beef and 1/2 teaspoon salt. Combine 1/2 cup fine, dry bread crumbs, 2 tablespoons chopped onions, 1/2 teaspoon sage, 1/4 teaspoon salt, 1/8 teaspoon pepper. Add one-third cup water. Divide meat into 8 portions. On a wax paper pat each to 4-inch square; top with 2 tablespoons of your favorite dressing (oyster or sausage dressing). Roll up and seal. Makes 8 rolls. Roll each roll in flour. Brown in hot bacon fat. Remove and drain off fat. Place rolls in baking dish. Pour 1 or 2 cans condensed mushroom soup over rolls. Bake for 20 minutes at 325 degrees. Makes eight servings. "This is very good."

+++++

Mrs. Ora Hett, R. 1, Marion: "I enjoy the Woman's Page in the

Grass & Grain very much and use many of the recipes. Here is a delicious cake recipe that my family has used for over twenty years."

FRESH ORANGE CHIFFON CAKE

Step 1:

Measure Together:
2 1/4 cups cake flour
1 1/2 cups sugar
3 teaspoons baking powder
1 teaspoon salt
Make a well and add in order:
1/2 cup cooking oil
5 unbeaten egg yolks (medium size)

Juice of 2 medium-size oranges, plus water to make 3/4 cup
Grated rind of 2 oranges (about 2 tablespoons)
Beat with spoon until smooth.

Step II:

Measure into large bowl:
1 cup egg whites (7 or 8)
1/2 teaspoon cream of tartar
Whip until whites form stiff peaks. They should be stiffer than for angel food or meringue. Do not underbeat.

Pour egg yolk mixture gradually over whipped egg whites, gently folding with rubber scraper just until blended. DO NOT STIR. Pour into ungreased 10-inch tube pan. Bake in 325-degree oven for 65-70 minutes or until top springs back when lightly touched. Immediately turn pan upside down, placing tube part over the neck of a bottle and let

hang until cold. Loosen from sides and tube with knife and remove from pan.

ORANGE CREAM ICING

Melt in saucepan 1/2 cup shortening (part butter adds flavor). Remove from heat. Blend in 4 tablespoons cake flour, 1/4 teaspoon salt. Stir in slowly 1/2 cup orange juice. Bring to a boil, stirring constantly. Boil one minute. (If mixture curdles, do not be alarmed.) Remove from heat. Stir in 3 cups sifted confectioner's sugar. Set saucepan in bowl of cold water. Beat until spreading consistency. Stir in 1 tablespoon grated orange rind.

+++++

April 11, 1972

Thanks G&G Area Cooks

Mrs. Cleo A. Schultz, R. 1, Alma, sent the following thank-you note: "I wish to say a big 'thanks' to the ladies who responded to my asking for the Sour Dough and recipes.

"I am just a beginner with it and I am going to try all of them. Many thanks.

"I love the recipes and the rest of the paper, too."



When you have a mattress problem
Consult the experts
AT

MANHATTAN MATTRESS CO.

Headquarters For Fine Bedding

BIG SAVINGS

"We make and service everything here"

414 South 4th • Phone 778-5302

The Latest 'Daily Bread' Prize

MULTI-USE BASKET

USE AS vegetable washer, steam cooker, desk basket, fruit basket, deep fryer, refrigerator storer, planter, bottle sterilizer, colander. Collapsible; folds flat for compact storage.

The winner each week is selected from the recipes printed.

Win one by sending us your favorite recipe—this can be main dish, leftover, salad, side dish, dessert or what have you.

1. Check your recipe carefully to be sure all ingredients are accurate and accounted for.

2. Be sure your name and address are on the entry.

3. Only one recipe at a time, please.

4. Send it to Woman's Page Editor, Grass & Grain, Box 1009, Manhattan, Ks., 66502.



This year...
Calf Creep Feeding Looks Like a "Sure" Money-Maker!



Extra value at a competitive price describes the

Hastings CALF FEEDER

Hastings is the all-steel—weatherized design calf feeder built with heavy steel gussets for rigidity and strength. Rivets instead of bolts. Handy tow lugs. Feed-saving canopy and trough. Handy lock-down fill hatch.

3 sizes—1/2, 1 and 1 1/2 ton models for creep feeding 35 to 75 calves.

See your Hastings Dealer or return coupon.

HASTINGS EQUITY GRAIN BIN MFG. CO.

Dept. GG-3, Box 1007,

Hastings, Nebr. 68901

Send information on:

☐ Calf Feeder ☐ Beef Feeder ☐ Hog Feeders

NAME _____

ADDRESS _____

CITY _____

STATE _____ ZIP _____

Shipments available for established outlets in some areas.



Based at Manhattan
Municipal Airport
Working Out Of Manhattan
And Wamego

Phone 913 456-7358
711 Walnut
WAMEGO, KANSAS
or
913 539-7623 Manhattan

Now Is The Time To Contract
Aerial Spraying
To Control Brush - Weeds - Thistles

Best Equipment For
Spraying • Dusting
Defoliating • Seeding

Bonded
Operator

Paul Kitchen OWNER
doing business as Jayhawk Aerial Spray Service



MF 1130

Husky workhorse that won't let you down.

The MF 1130 is the easy way to get your work done on time. It's built for hard work... turbocharged 120 horsepower engine; large, heavy-duty main bearings; beefed-up drive train; big cooling system; eight-clamp, power adjusted variable tread rear wheels. Hard-working Perkins diesel engine costs less to operate... features six-cylinder with direct injection system, 354 cu. in. displacement and built-in turbocharger.

And, from the world's largest manufacturer of tractors comes the Advanced Ferguson System of hydraulics. Twenty gallons of oil per minute gives you Draft Control, Position Control and Response Control for mounted and semi-mounted implements. Pressure Control for weight transfer with pull-type machines, and single or dual auxiliary hydraulic valves... complete implement control... when you need it.

SEE AT THE FOLLOWING MASSEY-FERGUSON DEALERS:



PROVANCE FARM SUPPLY
CIRCLE T IMPL. CO.
PFISTER-RHODES IMPL. CO.
KUHLMAN MOTOR
GILLEY'S IMPLEMENT

Abilene
Clay Center
Jamestown
Linn
Minneapolis

SALINA FARM SUPPLY
DANNENBERG IMPLEMENT
BRAUCHI BROTHERS
WINIFRED IMPLEMENT
BROWN MOTOR

Salina
Holton
Marysville
Winifred
White City

Most Refrigerators Could Be Better Organized

If you're like most busy housewives your refrigerator could be a little better organized. How often have you cleaned the refrigerator and discovered last week's leftovers tucked away behind the catsup or hunted for ten minutes for a jar of olives?

Even with the help of systematic storage bins and drawers in new refrigerators, they usually call for a bit of organizational know-how. One way to organize bottles and jars in the refrigerator is with a turntable that puts the item you want in front of you quickly and easily.

If you do keep leftovers, make certain they'll stay fresh for a few days in lock-tight containers. Leftovers may have more appeal if frozen for several weeks then served in a different way.

If the family loves cheese and you keep several kinds on hand, wrap each kind separately, then put them in a food keeper.

Extra jars, bottles and cans of unopened food should go on the

kitchen shelf to prevent clutter in the refrigerator. Items like mayonnaise and salad dressings must be kept in the refrigerator once they're opened. Foods need ample space for cold air to circulate, so do not pack them too tightly on shelves.

Raw meats and poultry should be stored in the coldest part of your refrigerator at a temperature near freezing. If your refrigerator has a meat-storage compartment be sure to use it. Fish should be stored in a food keeper to prevent the transfer of odors to other foods in the refrigerator.

Bread should be stored in the bread box or frozen. Put bread in the refrigerator only to prevent molding in warm, damp weather.

If your refrigerator doesn't have an individual egg holder on the door, place eggs in an uncovered bowl or leave them in their own carton. Butter stored in refrigerator should be tightly covered at all times because it picks up odors from other foods very easily.

Facial Care Should Be Daily Routine

Fashions come and go but such basics of beauty as daily, disciplined routines for facial care remain unchanged.

A good routine is based on moisture, as necessary to the skin as rain to earth. Dipping fingers into water before working quality skin care products into the skin contributes even more moisture.

A good trio for facial care includes a cleanser, a toner and a moisturizer. These beauty aids give complete care to the normal-to-dry skin when used in a three-minute skin care ritual.

For the program, begin with a cleanser that is massaged lightly upward and outward with the fingertips moistened in lukewarm water. Remove with a damp washcloth.

Then use a clear toner, one that contains no drying alcohol yet removes any surface soil residue, leaving the clean skin fresh, tingling and radiant.

Adding a moisturizer is the final

step. Use a delicate, creamy lotion that is neither sticky nor greasy yet lubricates the skin. The result will be skin that is soft and supple, lets makeup base glide on in a smooth veil and helps it to stay on.

One company provides the cleanser, toner and moisturizer packaged in a trio to make the three-minute routine a pleasure and a simple task to keep you beautiful and soft.

NEW FARM EQUIPMENT

GRINDER-MIXER SCALES

Designed to mount on any model or make. Weighs corn & protein within 2% accuracy. List Price \$99.95

Write or call —

Hanover Mfg. Co.
Hanover, Ks. 913-337-2821

BRUNA IMPL. CO.
Marysville, Ks. 913-562-2843

Distributors for the states of
Kansas and Nebraska

Spray Starch Ends Smudges

A swinging door that is used often collects fingerprints and smudges. To avoid constant cleaning, apply spray on starch to the most used areas. This will keep the door clean, glossy and free of fingerprints.

Prevents Yellowing

Scrub wicker furniture with warm salt water to clean it. The salt water also keeps the wicker from yellowing.

Use Food Color To Touch Up Rug

If you accidentally take out a small patch of coloring from a good cotton scatter rug or bedspread by spilling bleach on it, use the appropriate shade of food coloring to touch it up each time you launder the piece.

SADDLES & TACK

BOOTS
MOCASSINS
WESTERN
CLOTHES
& HATS
STIDHAM
and
HALE
Horse & Stock
Trailers



Good Quality
Quarter Horses

TRAVELUTE
Western Store

1/2 Mile South Of Waterville
On Highway 77
Open 8:00 a.m. to 9:00 p.m.
OPEN ON SUNDAY
Allen Travelute

Discolored Buttons

If shirt buttons become discolored from being laundered, remove the discoloration with an ink eraser.

Prevents Tarnish

Keep a piece of chalk in your jewelry box and it will keep your jewelry from tarnishing.

strength dishwashing liquid. After it has stood for a few minutes, wash it. No scrubbing is required.

Drier Removes Lint

To remove lint from dark cottons before pressing, put the garments in a tumble drier and run it for about five minutes.

Removes Stains From Countertops

Berry stains may be removed from plastic countertops by covering the stained area with full

Damp Cotton Picks Up Stains

Dampen a piece of cotton to pick up pieces of broken glass. This makes a quick job of it without cutting fingers.

34th TSC Anniversary Sale

Stores

West Coast Mirror
Enamel finish. 6 1/2" x 16" head. Fits any truck.
1-8345 Our Regular 9.49

Adjustable Wide Front Axles
LOW AS **230⁵⁰**

Includes bearings and hubs for original 6-bolt wheels or new Hushkee wheels. For: CASE 400, 700, 750, 800, 850, 900, 950, 1000, 1100, 1200, 1300, 1400, 1500, 1600, 1700, 1800, 1900, 2000, 2100, 2200, 2300, 2400, 2500, 2600, 2700, 2800, 2900, 3000, 3100, 3200, 3300, 3400, 3500, 3600, 3700, 3800, 3900, 4000, 4100, 4200, 4300, 4400, 4500, 4600, 4700, 4800, 4900, 5000, 5100, 5200, 5300, 5400, 5500, 5600, 5700, 5800, 5900, 6000, 6100, 6200, 6300, 6400, 6500, 6600, 6700, 6800, 6900, 7000, 7100, 7200, 7300, 7400, 7500, 7600, 7700, 7800, 7900, 8000, 8100, 8200, 8300, 8400, 8500, 8600, 8700, 8800, 8900, 9000, 9100, 9200, 9300, 9400, 9500, 9600, 9700, 9800, 9900, 10000. For OLIVER 77, 88, 99, 110, 120, 130, 140, 150, 160, 170, 180, 190, 200, 210, 220, 230, 240, 250, 260, 270, 280, 290, 300, 310, 320, 330, 340, 350, 360, 370, 380, 390, 400, 410, 420, 430, 440, 450, 460, 470, 480, 490, 500, 510, 520, 530, 540, 550, 560, 570, 580, 590, 600, 610, 620, 630, 640, 650, 660, 670, 680, 690, 700, 710, 720, 730, 740, 750, 760, 770, 780, 790, 800, 810, 820, 830, 840, 850, 860, 870, 880, 890, 900, 910, 920, 930, 940, 950, 960, 970, 980, 990, 1000. For ALLIS-CHALMERS WC, WD, WD-45, 7-1488, 230.50. For OLIVER 77, 88, 99, 110, 120, 130, 140, 150, 160, 170, 180, 190, 200, 210, 220, 230, 240, 250, 260, 270, 280, 290, 300, 310, 320, 330, 340, 350, 360, 370, 380, 390, 400, 410, 420, 430, 440, 450, 460, 470, 480, 490, 500, 510, 520, 530, 540, 550, 560, 570, 580, 590, 600, 610, 620, 630, 640, 650, 660, 670, 680, 690, 700, 710, 720, 730, 740, 750, 760, 770, 780, 790, 800, 810, 820, 830, 840, 850, 860, 870, 880, 890, 900, 910, 920, 930, 940, 950, 960, 970, 980, 990, 1000. For OLIVER 77, 88, 99, 110, 120, 130, 140, 150, 160, 170, 180, 190, 200, 210, 220, 230, 240, 250, 260, 270, 280, 290, 300, 310, 320, 330, 340, 350, 360, 370, 380, 390, 400, 410, 420, 430, 440, 450, 460, 470, 480, 490, 500, 510, 520, 530, 540, 550, 560, 570, 580, 590, 600, 610, 620, 630, 640, 650, 660, 670, 680, 690, 700, 710, 720, 730, 740, 750, 760, 770, 780, 790, 800, 810, 820, 830, 840, 850, 860, 870, 880, 890, 900, 910, 920, 930, 940, 950, 960, 970, 980, 990, 1000. For ALLIS-CHALMERS WC, WD, WD-45, 7-1488, 230.50. For OLIVER 77, 88, 99, 110, 120, 130, 140, 150, 160, 170, 180, 190, 200, 210, 220, 230, 240, 250, 260, 270, 280, 290, 300, 310, 320, 330, 340, 350, 360, 370, 380, 390, 400, 410, 420, 430, 440, 450, 460, 470, 480, 490, 500, 510, 520, 530, 540, 550, 560, 570, 580, 590, 600, 610, 620, 630, 640, 650, 660, 670, 680, 690, 700, 710, 720, 730, 740, 750, 760, 770, 780, 790, 800, 810, 820, 830, 840, 850, 860, 870, 880, 890, 900, 910, 920, 930, 940, 950, 960, 970, 980, 990, 1000. For OLIVER 77, 88, 99, 110, 120, 130, 140, 150, 160, 170, 180, 190, 200, 210, 220, 230, 240, 250, 260, 270, 280, 290, 300, 310, 320, 330, 340, 350, 360, 370, 380, 390, 400, 410, 420, 430, 440, 450, 460, 470, 480, 490, 500, 510, 520, 530, 540, 550, 560, 570, 580, 590, 600, 610, 620, 630, 640, 650, 660, 670, 680, 690, 700, 710, 720, 730, 740, 750, 760, 770, 780, 790, 800, 810, 820, 830, 840, 850, 860, 870, 880, 890, 900, 910, 920, 930, 940, 950, 960, 970, 980, 990, 1000. For ALLIS-CHALMERS WC, WD, WD-45, 7-1488, 230.50. For OLIVER 77, 88, 99, 110, 120, 130, 140, 150, 160, 170, 180, 190, 200, 210, 220, 230, 240, 250, 260, 270, 280, 290, 300, 310, 320, 330, 340, 350, 360, 370, 380, 390, 400, 410, 420, 430, 440, 450, 460, 470, 480, 490, 500, 510, 520, 530, 540, 550, 560, 570, 580, 590, 600, 610, 620, 630, 640, 650, 660, 670, 680, 690, 700, 710, 720, 730, 740, 750, 760, 770, 780, 790, 800, 810, 820, 830, 840, 850, 860, 870, 880, 890, 900, 910, 920, 930, 940, 950, 960, 970, 980, 990, 1000. For OLIVER 77, 88, 99, 110, 120, 130, 140, 150, 160, 170, 180, 190, 200, 210, 220, 230, 240, 250, 260, 270, 280, 290, 300, 310, 320, 330, 340, 350, 360, 370, 380, 390, 400, 410, 420, 430, 440, 450, 460, 470, 480, 490, 500, 510, 520, 530, 540, 550, 560, 570, 580, 590, 600, 610, 620, 630, 640, 650, 660, 670, 680, 690, 700, 710, 720, 730, 740, 750, 760, 770, 780, 790, 800, 810, 820, 830, 840, 850, 860, 870, 880, 890, 900, 910, 920, 930, 940, 950, 960, 970, 980, 990, 1000. For ALLIS-CHALMERS WC, WD, WD-45, 7-1488, 230.50. For OLIVER 77, 88, 99, 110, 120, 130, 140, 150, 160, 170, 180, 190, 200, 210, 220, 230, 240, 250, 260, 270, 280, 290, 300, 310, 320, 330, 340, 350, 360, 370, 380, 390, 400, 410, 420, 430, 440, 450, 460, 470, 480, 490, 500, 510, 520, 530, 540, 550, 560, 570, 580, 590, 600, 610, 620, 630, 640, 650, 660, 670, 680, 690, 700, 710, 720, 730, 740, 750, 760, 770, 780, 790, 800, 810, 820, 830, 840, 850, 860, 870, 880, 890, 900, 910, 920, 930, 940, 950, 960, 970, 980, 990, 1000. For OLIVER 77, 88, 99, 110, 120, 130, 140, 150, 160, 170, 180, 190, 200, 210, 220, 230, 240, 250, 260, 270, 280, 290, 300, 310, 320, 330, 340, 350, 360, 370, 380, 390, 400, 410, 420, 430, 440, 450, 460, 470, 480, 490, 500, 510, 520, 530, 540, 550, 560, 570, 580, 590, 600, 610, 620, 630, 640, 650, 660, 670, 680, 690, 700, 710, 720, 730, 740, 750, 760, 770, 780, 790, 800, 810, 820, 830, 840, 850, 860, 870, 880, 890, 900, 910, 920, 930, 940, 950, 960, 970, 980, 990, 1000. For ALLIS-CHALMERS WC, WD, WD-45, 7-1488, 230.50. For OLIVER 77, 88, 99, 110, 120, 130, 140, 150, 160, 170, 180, 190, 200, 210, 220, 230, 240, 250, 260, 270, 280, 290, 300, 310, 320, 330, 340, 350, 360, 370, 380, 390, 400, 410, 420, 430, 440, 450, 460, 470, 480, 490, 500, 510, 520, 530, 540, 550, 560, 570, 580, 590, 600, 610, 620, 630, 640, 650, 660, 670, 680, 690, 700, 710, 720, 730, 740, 750, 760, 770, 780, 790, 800, 810, 820, 830, 840, 850, 860, 870, 880, 890, 900, 910, 920, 930, 940, 950, 960, 970, 980, 990, 1000. For OLIVER 77, 88, 99, 110, 120, 130, 140, 150, 160, 170, 180, 190, 200, 210, 220, 230, 240, 250, 260, 270, 280, 290, 300, 310, 320, 330, 340, 350, 360, 370, 380, 390, 400, 410, 420, 430, 440, 450, 460, 470, 480, 490, 500, 510, 520, 530, 540, 550, 560, 570, 580, 590, 600, 610, 620, 630, 640, 650, 660, 670, 680, 690, 700, 710, 720, 730, 740, 750, 760, 770, 780, 790, 800, 810, 820, 830, 840, 850, 860, 870, 880, 890, 900, 910, 920, 930, 940, 950, 960, 970, 980, 990, 1000. For ALLIS-CHALMERS WC, WD, WD-45, 7-1488, 230.50. For OLIVER 77, 88, 99, 110, 120, 130, 140, 150, 160, 170, 180, 190, 200, 210, 220, 230, 240, 250, 260, 270, 280, 290, 300, 310, 320, 330, 340, 350, 360, 370, 380, 390, 400, 410, 420, 430, 440, 450, 460, 470, 480, 490, 500, 510, 520, 530, 540, 550, 560, 570, 580, 590, 600, 610, 620, 630, 640, 650, 660, 670, 680, 690, 700, 710, 720, 730, 740, 750, 760, 770, 780, 790, 800, 810, 820, 830, 840, 850, 860, 870, 880, 890, 900, 910, 920, 930, 940, 950, 960, 970, 980, 990, 1000. For OLIVER 77, 88, 99, 110, 120, 130, 140, 150, 160, 170, 180, 190, 200, 210, 220, 230, 240, 250, 260, 270, 280, 290, 300, 310, 320, 330, 340, 350, 360, 370, 380, 390, 400, 410, 420, 430, 440, 450, 460, 470, 480, 490, 500, 510, 520, 530, 540, 550, 560, 570, 580, 590, 600, 610, 620, 630, 640, 650, 660, 670, 680, 690, 700, 710, 720, 730, 740, 750, 760, 770, 780, 790, 800, 810, 820, 830, 840, 850, 860, 870, 880, 890, 900, 910, 920, 930, 940, 950, 960, 970, 980, 990, 1000. For ALLIS-CHALMERS WC, WD, WD-45, 7-1488, 230.50. For OLIVER 77, 88, 99, 110, 120, 130, 140, 150, 160, 170, 180, 190, 200, 210, 220, 230, 240, 250, 260, 270, 280, 290, 300, 310, 320, 330, 340, 350, 360, 370, 380, 390, 400, 410, 420, 430, 440, 450, 460, 470, 480, 490, 500, 510, 520, 530, 540, 550, 560, 570, 580, 590, 600, 610, 620, 630, 640, 650, 660, 670, 680, 690, 700, 710, 720, 730, 740, 750, 760, 770, 780, 790, 800, 810, 820, 830, 840, 850, 860, 870, 880, 890, 900, 910, 920, 930, 940, 950, 960, 970, 980, 990, 1000. For OLIVER 77, 88, 99, 110, 120, 130, 140, 150, 160, 170, 180, 190, 200, 210, 220, 230, 240, 250, 260, 270, 280, 290, 300, 310, 320, 330, 340, 350, 360, 370, 380, 390, 400, 410, 420, 430, 440, 450, 460, 470, 480, 490, 500, 510, 520, 530, 540, 550, 560, 570, 580, 590, 600, 610, 620, 630, 640, 650, 660, 670, 680, 690, 700, 710, 720, 730, 740, 750, 760, 770, 780, 790, 800, 810, 820, 830, 840, 850, 860, 870, 880, 890, 900, 910, 920, 930, 940, 950, 960, 970, 980, 990, 1000. For ALLIS-CHALMERS WC, WD, WD-45, 7-1488, 230.50. For OLIVER 77, 88, 99, 110, 120, 130, 140, 150, 160, 170, 180, 190, 200, 210, 220, 230, 240, 250, 260, 270, 280, 290, 300, 310, 320, 330, 340, 350, 360, 370, 380, 390, 400, 410, 420, 430, 440, 450, 460, 470, 480, 490, 500, 510, 520, 530, 540, 550, 560, 570, 580, 590, 600, 610, 620, 630, 640, 650, 660, 670, 680, 690, 700, 710, 720, 730, 740, 750, 760, 770, 780, 790, 800, 810, 820, 830, 840, 850, 860, 870, 880, 890, 900, 910, 920, 930, 940, 950, 960, 970, 980, 990, 1000. For OLIVER 77, 88, 99, 110, 120, 130, 140, 150, 160, 170, 180, 190, 200, 210, 220, 230, 240, 250, 260, 270, 280, 290, 300, 310, 320, 330, 340, 350, 360, 370, 380, 390, 400, 410, 420, 430, 440, 450, 460, 470, 480, 490, 500, 510, 520, 530, 540, 550, 560, 570, 580, 590, 600, 610, 620, 630, 640, 650, 660, 670, 680, 690, 700, 710, 720, 730, 740, 750, 760, 770, 780, 790, 800, 810, 820, 830, 840, 850, 860, 870, 880, 890, 900, 910, 920, 930, 940, 950, 960, 970, 980, 990, 1000. For ALLIS-CHALMERS WC, WD, WD-45, 7-1488, 230.50. For OLIVER 77, 88, 99, 110, 120, 130, 140, 150, 160, 170, 180, 190, 200, 210, 220, 230, 240, 250, 260, 270, 280, 290, 300, 310, 320, 330, 340, 350, 360, 370, 380, 390, 400, 410, 420, 430, 440, 450, 460, 470, 480, 490, 500, 510, 520, 530, 540, 550, 560, 570, 580, 590, 600, 610, 620, 630, 640, 650, 660, 670, 680, 690, 700, 710, 720, 730, 740, 750, 760, 770, 780, 790,

ashing liquid. After
few minutes, wash
is required.

otton
Stains

iece of cotton
broken glass
k job of it will

sale

ersatile
on Canves
Gloves

PAIRS FOR 3.34

popular chore glove
garden and farm. The
r 8 oz. white cotton
is cut out for ease
all.
12 PR. FOR 3.34

13.34

up to 100
valve and
etely portable.

nives

are first quality
y refunded.

10.34

10.34

16/662-5320

7-3300



SHELLING CORN

Blaine Pletcher, Manhattan, just finished shelling a crib full of corn. He's using the husks for cattle feed and sold the cobs to the Kansas State Animal Science Department.

Students Deadbeat on School Loans

Have you ever borrowed money under the student loan program and then allowed the loan to go into default? If you did, the government paid off your lender. But now the government wants its money back—and is prepared to get tough to get it. Since the program started a little more than six years ago, 3.5 million students have borrowed \$4.4 billion from 20,000 lenders under the government-insured program.

In the fiscal year ended June 30, 1971, government-insured loans topped the \$1 billion mark for the first time and in the first eight months of this fiscal year the total is already over \$1 billion.

But roughly 4 per cent of the loans that were due for payment — starting nine months after graduation — went into default and had to be paid off by the government. The total: nearly \$50 million, although some of it has been recovered.

In a rare display of government muscle, William Simmons, Jr., insured loans director of the Office of Education, told credit officers at an American Bankers Association conference, "We intend to collect every dime that's been paid in claims."

Later, in an interview, Simmons said that collection men — armed with the resources of the Post Office, Internal Revenue Service, Civil Service, credit bureaus and "skip tracing" — were writing letters,

of college with a diploma in one hand a bankruptcy petition in the other."

Another banker asserted that students on some campuses were instructed in "How to rip off the federal government" and avoid payment of student loans and other obligations.

A third banker, who said he was "very nervous" over Simmon's caution to lenders to strengthen collection efforts, declared that he was "not prepared to pound on doors" to collect on delinquent student loans. His argument was that the low interest rate on these loans — 7 per cent now — was insufficient. Simmons responded that the law called for "due diligence" on collections.

WASHINGTON CO. PORK PRODUCERS TO ORGANIZE

An organizational meeting of the Washington county Pork Producers Association will be held this week. A smoked pork loin dinner followed by market and production discussions is planned April 4.

SMALLPOX NOT ELIMINATED GERMANY CONFIRMS CASE

Kansas and other states have loose regulations on smallpox vaccination since the disease has been checked in the United States. But, the rest of the world isn't as fortunate. Residents of Hanover,

Germany, are receiving smallpox vaccinations following confirmation that a 30-year-old Yugoslavian factory worker contracted the disease. Airport guards throughout West Germany were doubled in an effort to prevent an epidemic.

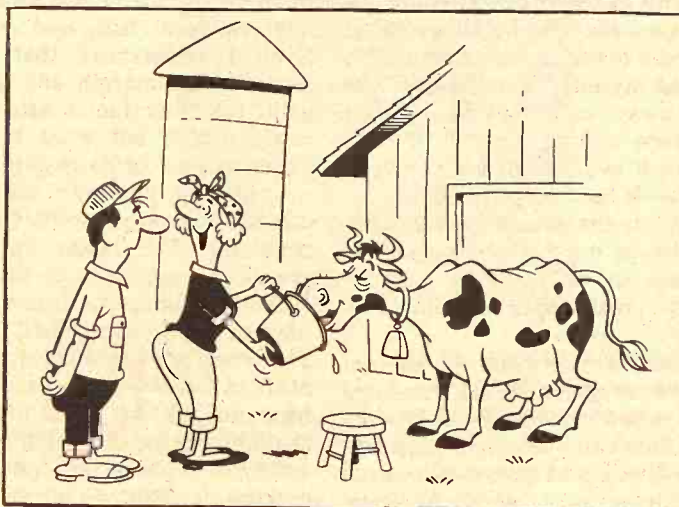

"IT SEEMED A BIT THIN, SO I'M RUNNING IT THROUGH AGAIN."

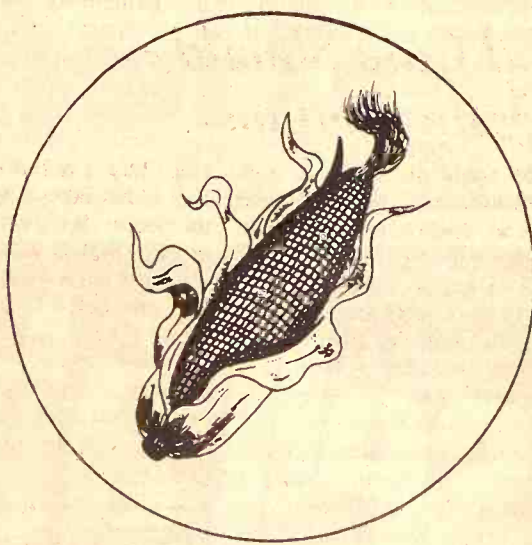

FEED AND WEED ... ONCE OVER DOES IT ALL

Our custom application assures you uniform results, and frees you for other jobs. You'll save on time, labor, equipment.

WAMEGO SKELGAS SERVICE
Ken Knoll, Mgr.
5th & Elm 456-7565

ABILENE SKELGAS SERVICE
Gene Cole, Mgr.
207 N. Broadway CO3-1440

TOPEKA SKELGAS SERVICE
Gene Sears, Mgr.
E. Hwy. 24 & Meriden Rd. FL4-7758

TRI-COUNTY SKELGAS SERVICE
Cliff Coleman, Mgr.
608 So. 5th, Manhattan PR6-4726

HERINGTON SKELGAS SERVICE
Glenn Wendt, Mgr.
612 So. 5th 258-2416

The most popular
popular-priced Scotch
in Kansas.
Find out why.

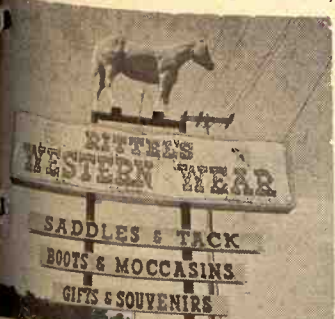

Everything For The Horse
And The Rider
Largest Stock Of Saddles
In Mid-Kansas

1810 North Buckeye
ABILENE, KANSAS
Open Daily 9 a.m. to 8 p.m.
Sundays 1 p.m. to 5 p.m.

BLENDED SCOTCH WHISKY 86 PROOF © J.W. DANT DISTILLERS CO., N.Y., N.Y.

Performance Evaluation, Slow Change To Profit

Dr. Robert C. deBaca
Iowa State University

When a fellow wrote sometime ago and asked me to write about "what happened to performance testing?", I asked myself, "does he think its gone away or something?" Performance testing or call it performance evaluation has not gone away — it has just arrived!

Concepts change slowly. The mini-skirt swept the world in 6 months, the maxi, the twist and the frug took only 3 and disappeared almost as fast.

Yet its taken 40 years of research to prove the scales can help breeders make wiser selections for productivity than can eyeballing alone. Its taken 40 years to prove that cattle engineering can be done scientifically. Over the last 40 years by eyeballing, the cow has been compacted, compressed, middle-of-the-roaded and stretched and she's still producing a 7 month calf averaging only 400 pounds that can make only 1.9 pounds per to pay if slapped right onto feed. This is not good enough and cow-calf men are trying to change it. Some want change, some don't.

Performance means several things. It must mean profit or its

meaningless. Then what makes for profit in beef cattle? A sure-fire way to make a profit in beef cattle is to buy low, feed cheap and sell high. Even I understand that! Profit results from margin and or daily gain. No other factor affects beef cattle profits but what it affects either margin or daily gain.

Assuming you are marketing correctly, growth is profit. Growth is profitable. The faster an animal grows, the less days of time costs (yardage, interest, labor, maintenance feed, etc.) he'll accrue. Therefore, growth is performance. Margin has some cattle performance in it too which most of us seldom acknowledge — that is the ability to produce the right kind of carcass. Right now that means one that will grade. Tomorrow it will mean cutability and gradability. So, producing the right carcass is performance. Performance is gainability and gradability.

There are really two kinds of growth for practical purposes — genetic growth and "come-back" growth. Both are good and both are useful. We are used to the latter and don't yet understand the former. Let's take a look at them as they both have some big plus values.

We've been used to cattle that "have to be grown out" or they'd get fat too early. These were the shorties of the 40's and 50's. You didn't dare take them from tit to full feed, so they were roughed along to "get some frame." Their cousins being mismanaged all over the South were "just a' growing too and durned slow." So-along comes a feeder who buys them along with "good weighing conditions" — they were green, long tailed and ready to pop.

They make good gain in the feedlot — "come-back" gain or compensatory gain. It's great for the feeder and can be real cheap gain. Who wins? The feeder! Who loses? The grower! Why? Because of cost of gain. The feeder capitalized on the grower's mistakes. The net energy system tells us that with the following rates of gain the corresponding amounts of ratio energy go for maintenance. Maintenance from an economic point of view is like pouring down a rat hole. It has to be there but there's no return to it.

So the grower put over 50 percent of his feed into maintenance so that the big feeder could get his maintenance feed under 40 percent. This is part of the hole in the background idea that giant feeders are trying to promote. "You grow them out and I'll take the gravy!"

Now, I am not against this gravy concept and I like to feed that kind myself but some cattle feeders are

just now acknowledging that genetic growth has a place in the future. The beef industry can't survive solely by scavenging against itself and besides that we're running out of yearlings. Compensatory growth was a fact of life. It is what the feeding giants built their plans on.

Turnover is a must with the feeding giants. It will be tough on them to have to feed calves in this time of "the great yearling shortage." They need "comeback" gaining cattle. Quite possible genetic growth, high moisture corn and corn silage are the "three aces in the hole" that the Corn Belt has in waiting.

What is genetic growth? It has to be bred-in. It is bred-in ability of cattle to convert feed rapidly making fast gain from birth without having to be held "to grow frame." Genetic growth is not the motive of the man looking for "green yearlings with good buying conditions." He's after "come-back" growth. Generally speaking "genetic growth" cattle are not 120 day feeders. They will take 180 to 240 days pay to pay depending on in weight. They are 7 to 8 months old when they come to the lot weighing 550 to 600 pounds, go on full feed and are 13 to 15 months old when they leave the lot weighing 1100 to 1200 pounds. They are not cattle to be "grown out" for they might not be finished until they weigh 1300 or up. Who then are "genetic growth" cattle for?

Performance-bred or genetic growth cattle are for the calf feeder. Preconditioned when they come in and given some tender, loving care, calves from performance breeding background have come into Iowa lots, made 2.75 pay to pay daily gain and graded 95 percent Choice and 2 cutability with an all-cost of less

than 16 cents per pound of gain (corn at \$1.05 per bushel). Their gaining counterparts with similar in-weights cost up to 7 cents more per pound of gain. These fast gain require less maintenance, megacalories, less yardage, interest, less labor and less day death loss risk than conventional cattle of the same class and weight. They return up to 24 cents more profit per head per day than slow gainers.

If they are so spectacular why can I buy a trainload? We are overrun with performance-bred cattle but we're on the move toward having more. Performance testing is over 30 years old in some herds. The Bell Ranch in New Mexico started at least in 1947.

I said that the giant yards by their plans around green from short term cattle and that genetic growth cattle were for the feeder. Is there a conflict? Yes, it has many implications and opportunities. We have tended to that there was one way to breed cattle — and that was straightbred and the same way from Denmark New Mexico to Dutchess County, New York. We're coming to realization that cattle need to be bred to fit their own ecology. I keep straightbred commercial herds. In the more intensive areas such as Iowa, where we will see to 5 million cows, only the specialists should keep replacements. We need a different cow than the west south does. General cow owners in the Corn Belt will first-cross females (probably dairy) and breed them to top performance bulls. Net result: 600 pound weaners to market at 5 months. Who will feed them? Of the owner himself! Many of

sell abration SALE

APRIL 7-16

NOW is the time to think 'mobile home' . . . and Carson Mobile Home Sales is the place to go! See over 30 different mobile homes . . . on the lot . . . and sale priced — with savings up to **\$995.**

EXAMPLE
1972 12' wide mobile home/completely furnished
& delivered.
\$64.23 PER MONTH/389.50 DOWN
3895.00 CASH PRICE
84 Mo. A.P.R. 12.15 Pct., \$5395.32 Total

FREE HOT DOGS
AND COCA COLA
SATURDAY & SUNDAY

FREE WITH ANY PURCHASE
\$100.00
GIFT CERTIFICATE
GOOD AT MANHATTAN'S
TEMPO STORE!

**FREE
FREE!**

OPEN TIL 7:00
EVERY NIGHT
Open Sunday

carson
Mobile Home Sales

FORMERLY HOMESTEAD MOBILE HOMES
ON HIGHWAY K-18 BETWEEN MANHATTAN & JUNCTION CITY

Cover the Territory.

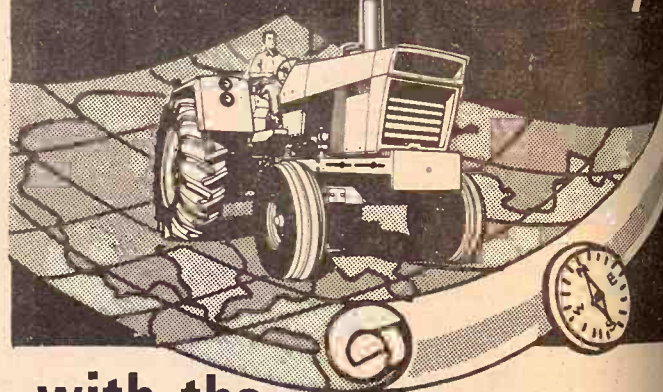

with the
Big New Case 1370 from
CASE DEALERS

504 TURBO-CUBE
1370, Blasting 140
HP*
*power take-off horse
power, Manufacturer's
rating.

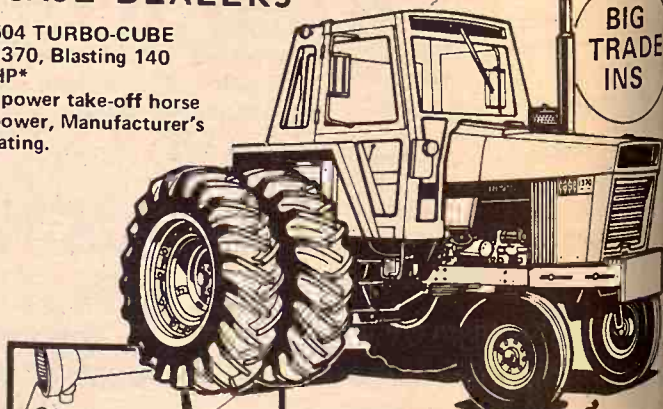

Smooth
on the go
Power Shift

CASE 1175

AVAILABLE
FINANCING

case

SEE A BIG TRACTOR MAN

Clay Center
PORTER EQUIP., CO.

Marion
LONGHOFER SUPPLY

Centralia
McBRATNEY IMPL. CO.

Salina
VAHSOLTZ IMPL. CO.

Linn
KUHLMAN MOTOR CO.

Marysville
BRAUCHI BROTHERS

Chapman
JONES & KNOPP

Ellsworth
CHOITZ EQUIPMENT

PAUL NIET
Route No. 3

1 miles north, W. west of C

MARY

1972 C

45 Pulleys . . . @ .33 . . . St.

HELP LINE No. 937

Pulleys . . . @ .42 . . . St.

HELP LINE No. 971

Pulleys . . . @ .42 . . . St.

DAIRY WHITE

Pulleys . . . @ .30 . . . St.

Debeaking,

MR

DEL

Dur

ARE PRO

The Kaufmans have

bests a grinder-mixer. T

ments exactly and we co

know the difference."

Sold and erected by North

North Cen

Box 141

Phone 913/392

ts per pound of
5 per bushel. The
counterparts with
cost up to 7 cents
of gain. These fast
less maintenance
ies, less yarding
ess labor and less
risk than some
e same class and
n up to 24 cents
head per day than

Conclusion: The man who breeds
performance will probably own it all
the way to the rail — let the buyer
beware on the other stuff and hope
for lots of mismanagement and
"comeback" gain! With the
feedyard space being built its going
to take lots of "come-back" cattle to
fill them. Only the man who doesn't
understand time-costs will continue
to produce them.

The job will be done like seed corn
is developed. Through testing
potential parents and allowing some
to breed and some not to breed. It
will be done by measuring rather
than by guessing. It will be done
through progeny testing, carcass
evaluation, cow selection. It will be
done with sane, sound
crossbreeding. It will be done using
outstanding purebreds and seed-
stock bred for specific crossing. It
will be done with a scientifically
thought out plan.

So performance testing didn't go
away. It just came of age. Some of
the doubters are now having
"original performance ideas" that
were researched 40 years ago. This
is good. The days of crusading for
performance testing are relatively
over. The day has come for the
crusaders to lead performance
evaluation correctly — to avoid
zipper-sided calves, to keep judges
from placing up the pencil-gutted
cattle, to keep crossbreeding from
becoming a hodge-podge, to keep

perspective on mature size of cattle
that will stay efficient and will grade
at a reasonable weight and to keep
cattlemen aware that no matter
what the fal-de-rat, it is MARGIN
AND DAILY GAINS THAT CAUSE
PROFITS!

End Of Railroad Service To Two Flint Hills Towns

ESKRIDGE — The Santa Fe
Railroad ended 100 years of service
to the communities of Eskridge and
Harveyville last week.

The closing of terminals in the
two towns climaxed several years of
struggle. Santa Fe strived to close
the Alma-Burlingame branch line
and persons in the communities and
state officials tried to keep it open.

The branch line from Eskridge
north to Alma was abandoned in
1970.

Burlingame will continue
receiving rail service from the main
Santa Fe line.

The Interstate Commerce Com-
mission gave the railroad per-
mission to abandon the branch line
after listening to Santa Fe reports
which contended that maintenance
and updating of the line would be too
costly. Even so, there may still be a
railroad if plans to create a
historical tourist railway come
through.

Fred Schmidt, a representative of
Flinthills Railway, Inc., which
would run a steam engine on the

April 11, 1972

branch line upon purchase, will open
negotiations with Santa Fe officials
on the subject Friday in Chicago.
Local businessmen who depend on
the railroad would use the steam
train to haul some freight and
produce.

Ed Foose, stationmaster at
Eskridge and Harveyville, said
Monday was a final cleanup day for
Santa Fe. All the surplus supplies
and records were taken from the two
railroad stations. Two boxcars at
Harveyville and one at Eskridge
were towed away.

Foose came to the station-master
job at Eskridge in 1947. He said that
the railroad did a big business in
Eskridge then, often sending as
many as 100 boxcars at a time for
cattle. But cattle numbers shipped
by rail gradually decreased with
competition from truck trans-
portation and a switch to selling
animals at local sales barns instead
of shipping them to big city ter-
minals, Foose said.

He added that the biggest business
in recent years was at grain harvest
time. Santa Fe took 43 boxcars of
milo out of Harveyville alone, this
year. He said the two towns did more
rail business than many small towns
on main lines.

Foose is nine months short of
retirement age, so he will use his
seniority to get another job with
Santa Fe. He is considering positions
at Wellsville and Leavenworth.

Introducing



**Dolly
Anderson**

Phone 913/776-8104

Dolly is an experienced
Real Estate saleswoman
and will be happy to
assist you in finding or
selling your home or farm.

(If you have a listing please feel free to call)

539-7503

**Man Del
Realty CO. INC.**

2730 Amherst—Manhattan, Kansas

PAUL NIETFELD HATCHERY

Route No. 3

Phone 913/562-3844

3 miles north, 1/4 west of Club 36 or 5 miles south and 1/4 west of Oketo

MARYSVILLE, KANSAS

1972 CHICK PRICE LIST

No. 56 Pullets . . @ .33 . . . St. Run .15

WELP LINE No. 937

Pullets . . . @ .42 . . . St. Run .19

WELP LINE No. 971

Pullets . . . @ .42 . . . St. Run .19

CALIF. WHITE

Pullets . . . @ .30 . . . St. Run .14

Debeaking, dewinging or decoupling @ .01¢

CORNISH CROSS BROILERS

Straight Run Only @ .15

WHITE ROCK

Straight Run @ .15

WHITE LEGHORN

Pullets . . . @ .30 . . . St. Run .14

MR. & MRS. DELMAR KAUFMAN

Durham, Kansas

ARE PROUD OWNERS
OF A MIX-MILL

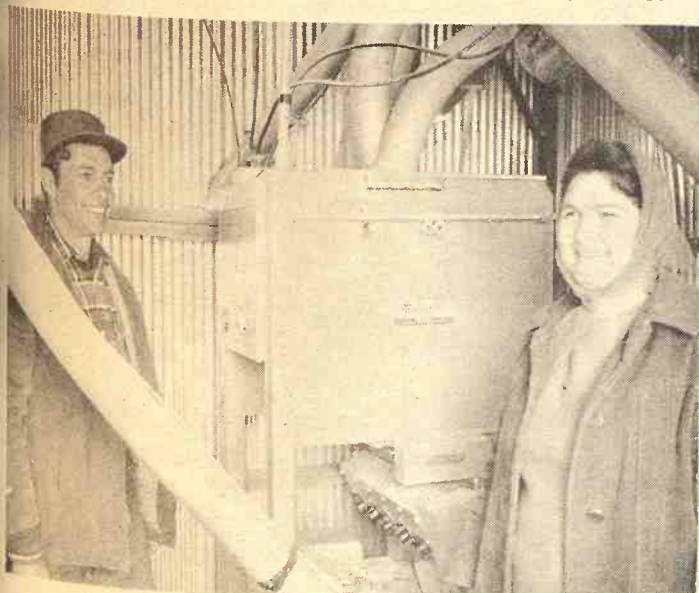

The Kaufmans have this to say about their Mix-Mill. "It sure
beats a grinder-mixer. The Mix-Mill meters the grain and supple-
ments exactly and we could never do this before. Even our hogs
know the difference."

Sold and erected by North Central Steel Co., Inc. of Minneapolis, Kansas

North Central Steel Co., Inc.

Box 141 Phone 913/392-2077

MINNEAPOLIS, KANSAS 67467

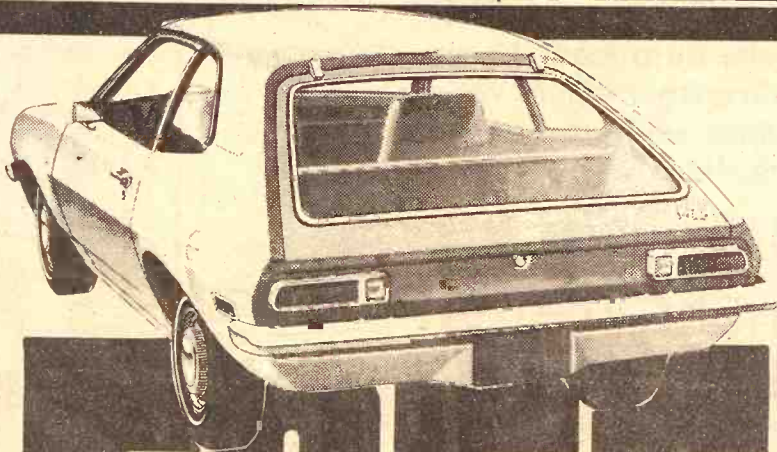

FREE

Pinto

To Celebrate Our 21st Anniversary

Skaggs Ford will give FIVE WINNERS . . . FIVE NEW PINTOS . . . for three
months or 3,000 miles, whichever comes first. All you have to do is register
at Skaggs Ford during the month of April. You must be 21 years of age
and be a licensed driver . . . and you need not be present to win. Come in
and register . . . you may win a FREE PINTO . . . OR one of FIVE certificates —
each good for 100 GALLONS OF FREE GASOLINE! You have 10 chances
to be a real winner . . . at Skaggs Ford!

Nobody But Nobody

Will Try Harder To Make You Feel Like A Winner Than

SKAGGS

ON 2nd STREET BETWEEN
POYNTZ & HOUSTON.
MANHATTAN USA

FORD

Family Boating Is Fun



We'll rig your boat loan to make repayment a breeze

Boating will be smoother with a Peoples National low cost boat loan. We want to make it easy for you to get a boat loan, because we think families should enjoy outdoor sports, what with all the grand lakes in our area.

Peoples can tailor repayment of your boat loan to fit into your family budget.

We make auto loans because everyone needs transportation. We make boat loans because we think everyone should have recreation.



PEOPLES
national bank

The Bank in Clay

Center that puts you first!

MEMBER F.D.I.C.

FARMERS OUTLOOK

L.H. Simerl

More Hogs, Good Prices

There will be an abundance of pork during the remainder of this year. At the same time, farmers will receive good prices for their hogs. These are our conclusions after studying the recent USDA quarterly report, Hogs and Pigs.

This publication, popularly known as the pig crop report, was based on a survey of farmers in ten leading hog-producing states. These states provide about three-fourths of all hogs raised in the United States. The survey was made by mail, telephone, and some personal visits. The resulting report provides estimates of the number of hogs and pigs on farms March 1, and the number of sows that farmers planned to farrow during the six months March through August.

Prospective Pork Supplies

After analyzing the figures obtained by the survey, USDA statisticians made the following estimates: The number of hogs and pigs on hand March 1 totaled 41,792,000 — 6 percent below last year's figure. The number kept for breeding was 6,449,000 — down 8 percent. And the number for market was 35,343,000 — 6 percent fewer than last year.

Most of the 35.3 million hogs and pigs being kept for market will be converted to pork during the seven months of March through September. While the number of hogs available for market in this period is about 6 percent smaller than the exceptionally large number available a year ago, it is 8 percent greater than the number reported two years ago; also, almost 10 percent more than the average number available for the four years 1967 through 1970. Thus, the number of hogs available for slaughter during the next six months is well above normal.

Hog Price Outlook For This Year

For this year as a whole, commercial hog slaughter now seems likely to fall 5 to 7 percent short of

last year's record volume. On previous occasions, such a reduction in the supply has often lifted prices by about 20 percent.

The prices for barrows and gilts at the seven Midwest central markets averaged \$18.45 last year. Adding 20 percent to that figure would make a little more than \$22.

The outlook for hog prices is less bullish now than it was three months ago. The principal reason is that the number of pigs saved per litter this past winter was 4 percent more than in 1971.

Prospects For Next Year

Hog prices slumped \$4 to \$5 in February and March. This has been a big disappointment to many hog producers. The price drop, however, will have one good result: It will probably delay the next overexpansion of hog production.

If hog prices remain at profitable levels — say \$22 to \$25 — for another six months, some hog producers will have the money and the incentive to expand. After that, it will take about twelve months to get the extra sows bred and farrowed and the hogs to market. It will then be late next year, the fall of 1973. At least until that time we expect hog prices to continue at profitable levels.

L. H. Simerl
Univ. of Illinois

10

Grass & Grain

April 11, 1972

Clay Center Co-op Volume Hits \$5.6 Million

CLAY CENTER — Sales at the Farmers Union Co-op Association last year hit \$5.6 million, nearly \$800,000 over the previous year's figure.

Those figures were given at the annual meeting here. Manager Phil Parker in his report said that the year was not a highly successful one, but wasn't a bad year either. Savings for the year were shown at \$733,000 — about \$12,000 more than last year.

Two new directors were elected — Gary Chaffee and Gary Case. Chaffee replaces president Wayne Hafner, whose term expired. Case was chosen to replace Don Webmhoff.

About 1000 persons attended the annual meeting, the 47th for the co-op.

Members voted not to consider a name change. The subject had come up because of the impending 50th anniversary of the association. Rechartering is scheduled for a year from now, and some members had suggested that a new name might be in order. The proposal did not win enough supporters, however, losing 173-124.

You Can Expect More
From Your Choice
of Four

STOCKADE

**FLY CONTROL
BLOCKS**

Effective Against:

- Horn Flies
- Face Flies
- Worms
- Foot Rot
- Lumpy Jaw



**Guaranteed
Palatability**

It only takes 1/2 oz. Stockade Bar-Fly/Hi-Boot Block per 100 lbs. body weight to prevent the breeding of flies in the manure of treated animals and to effectively aid in the prevention of internal parasites.

SEE A KEY DEALER
Or Call 913 632-2141

KEY MILLING CO.

CLAY CENTER, KANSAS
NORTH CENTRAL KS. STOCKADE DISTRIBUTOR

THE BEST
IS YET
TO COME
IF YOU
HAVEN'T
TRIED
CHARTER 10

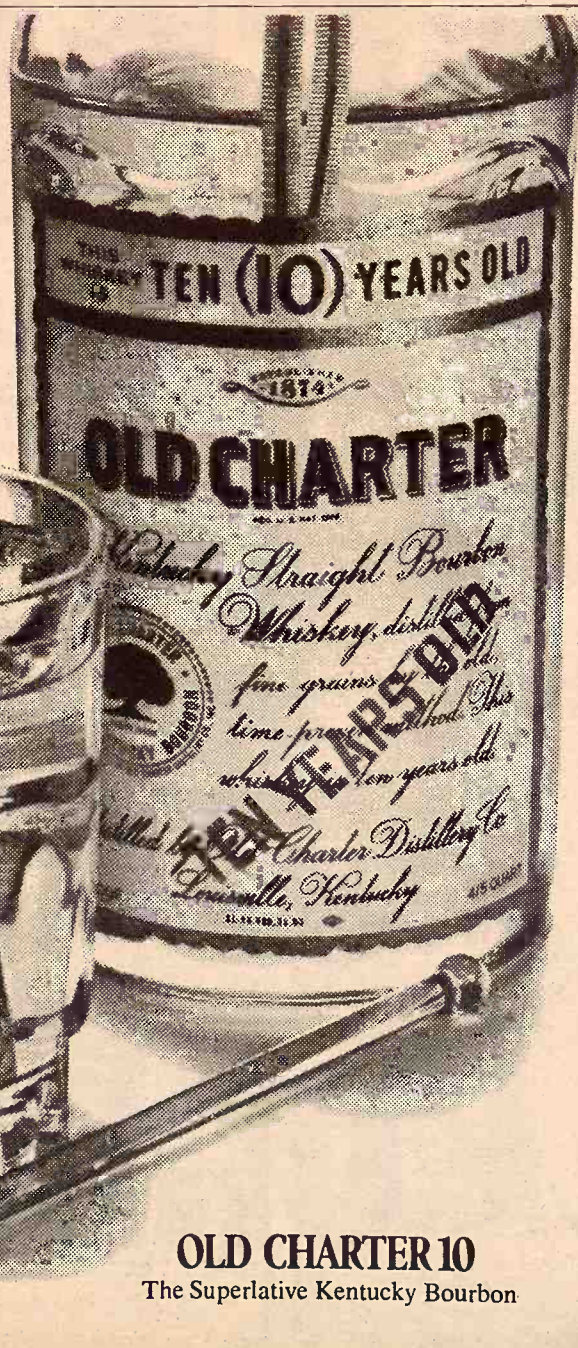

OLD CHARTER 10

The Superlative Kentucky Bourbon

STRAIGHT BOURBON WHISKEY • 86-PROOF • © OLD CHARTER DIST. CO., LOUISVILLE, KY.

Grass & Grain
11, 1972

Winter Co-ops
Hits
Million

ER - Sales
n Co-op Assn
\$5.6 million
the previous

were given
here. Manage
report said
t a highly suc
a bad year
year were sho
it \$12,000 more

tors were elec
and Gary
s president
term expired
replace Don

ersons attend
the 47th for

d not to cons
ne subject had
the impending
the associa
cheduled for
ome member
new name m
oposal did n
rs, however,

More
ce

DE

Boot
t the
imals
n of

BUTOR

Manhattan Truck
Sales & Service

314 N. 3rd
MANHATTAN, KS.

776-9449

114 S. 2nd
MARION, KANSAS

316 382-2710

Phone 913 229-6619

ALTA VISTA, KS.

Manhattan Truck
Sales & Service

314 N. 3rd
MANHATTAN, KS.

776-9449

114 S. 2nd
MARION, KANSAS

316 382-2710

Phone 913 229-6619

ALTA VISTA, KS.

INDEX NUMBERS - PRICES RECEIVED BY KANSAS FARMERS																												
	KANSAS				UNITED STATES																							
	1910-14 = 100%				1967-100%				1910-14 = 100%																			
	Mar. 15 1972	Mar. 15 1971	Feb. 15 1972	Mar. 15 1972	Mar. 15 1972	Mar. 15 1971	Feb. 15 1972	Mar. 15 1972	Mar. 15 1972	Mar. 15 1972	Mar. 15 1972																	
	121	257	283	279	120	282	310	304	93	163	159	160	92	153	153	154	107	242	250	242	97	215	137	188	95	201	164	165
	117	296	286	275	-	-	-	-	129	317	362	357	139	393	481	468	118	352	365	362	104	119	103	118	105	134	130	138
	139	365	424	415	-	124	405	423	423	-	70	73	72	-	74	79	70	-	-	-	-	-	-	-	-	-	-	-
	146	438	528	513	-	-	-	-	-	-	-	-	-	-	-	-	-	-	-	-	-	-	-	-	-	-	-	-
	114	344	354	344	-	-	-	-	-	-	-	-	-	-	-	-	-	-	-	-	-	-	-	-	-	-	-	-
	104	119	103	118	-	-	-	-	-	-	-	-	-	-	-	-	-	-	-	-	-	-	-	-	-	-	-	-
	-	-	-	-	-	-	-	-	-	-	-	-	-	-	-	-	-	-	-	-	-	-	-	-	-	-	-	-
	-	-	-	-	-	-	-	-	-	-	-	-	-	-	-	-	-	-	-	-	-	-	-	-	-	-	-	-
	-	-	-	-	-	-	-	-	-	-	-	-	-	-	-	-	-	-	-	-	-	-	-	-	-	-	-	-
	-	-	-	-	-	-	-	-	-	-	-	-	-	-	-	-	-	-	-	-	-	-	-	-	-	-	-	-
	-	-	-	-	-	-	-	-	-	-	-	-	-	-	-	-	-	-	-	-	-	-	-	-	-	-	-	-
	-	-	-	-	-	-	-	-	-	-	-	-	-	-	-	-	-	-	-	-	-	-	-	-	-	-	-	-
	-	-	-	-	-	-	-	-	-	-	-	-	-	-	-	-	-	-	-	-	-	-	-	-	-	-	-	-
	-	-	-	-	-	-	-	-	-	-	-	-	-	-	-	-	-	-	-	-	-	-	-	-	-	-	-	-
	-	-	-	-	-	-	-	-	-	-	-	-	-	-	-	-	-	-	-	-	-	-	-	-	-	-	-	-
	-	-	-	-	-	-	-	-	-	-	-	-	-	-	-	-	-	-	-	-	-	-	-	-	-	-	-	-
	-	-	-	-	-	-	-	-	-	-	-	-	-	-	-	-	-	-	-	-	-	-	-	-	-	-	-	-
	-	-	-	-	-	-	-	-	-	-	-	-	-	-	-	-	-	-	-	-	-	-	-	-	-	-	-	-
	-	-	-	-	-	-	-	-	-	-	-	-	-	-	-	-	-	-	-	-	-	-	-	-	-	-	-	-
	-	-	-	-	-	-	-	-	-	-	-	-	-	-	-	-	-	-	-	-	-	-	-	-	-	-	-	-
	-	-	-	-	-	-	-	-	-	-	-	-	-	-	-	-	-	-	-	-	-	-	-	-	-	-	-	-
	-	-	-	-	-	-	-	-	-	-	-	-	-	-	-	-	-	-	-	-	-	-	-	-	-	-	-	-
	-	-	-	-	-	-	-	-	-	-	-	-	-	-	-	-	-	-	-	-	-	-	-	-	-	-	-	-
	-	-	-	-	-	-	-	-	-	-	-	-	-	-	-	-	-	-	-	-	-	-	-	-	-	-	-	-
	-	-	-	-	-	-	-	-	-	-	-	-	-	-	-	-	-	-	-	-	-	-	-	-	-	-	-	-
	-	-	-	-	-	-	-	-	-	-	-	-	-	-	-	-	-	-	-	-	-	-	-	-	-	-	-	-
	-	-	-	-	-	-	-	-	-	-	-	-	-	-	-	-	-	-	-	-	-	-	-	-	-	-	-	-
	-	-	-	-	-	-	-	-	-	-	-	-	-	-	-	-	-	-	-	-	-	-	-	-	-	-	-	-
	-	-	-	-	-	-	-	-	-	-	-	-	-	-	-	-	-	-	-	-	-	-	-	-	-	-	-	-
	-	-	-	-	-	-	-	-	-	-	-	-	-	-	-	-	-	-	-	-	-	-	-	-	-	-	-	-
	-	-	-	-	-	-	-	-	-	-	-	-	-	-	-	-	-	-	-	-	-	-	-	-	-	-	-	-
	-	-	-	-	-	-	-	-	-	-	-	-	-	-	-	-	-	-	-	-	-	-	-	-	-	-	-	-
	-	-	-	-	-	-	-	-	-	-	-	-	-	-	-	-	-	-	-	-	-	-	-	-	-	-	-	-
	-	-	-	-	-	-	-	-	-	-	-	-	-	-	-	-	-	-	-	-	-	-	-	-	-	-	-	-
	-	-	-	-	-	-	-	-	-	-	-	-	-	-	-	-	-	-	-	-	-	-	-	-	-	-	-	-
	-	-	-	-	-	-	-	-	-	-	-	-	-	-	-	-	-	-	-	-	-	-	-	-	-	-	-	-
	-	-	-	-	-	-	-	-	-	-	-	-	-	-	-	-	-	-	-	-	-	-	-	-	-	-	-	-
	-	-	-	-	-	-	-	-	-	-	-	-	-	-	-	-	-	-	-	-	-	-	-	-	-	-	-	-
	-	-	-	-	-	-	-	-	-	-	-	-	-	-	-	-	-	-	-	-	-	-	-	-	-	-	-	-
	-	-	-	-	-	-	-	-	-	-	-	-	-	-	-	-	-	-	-	-	-	-	-	-	-	-	-	-
	-	-	-	-	-	-	-	-	-	-	-	-	-	-	-	-	-	-	-	-	-	-	-	-	-	-	-	-
	-	-	-	-	-	-	-	-	-	-	-	-	-	-	-	-	-	-	-	-	-	-	-	-	-	-	-	-
	-	-	-	-	-	-	-	-	-	-	-	-	-	-	-	-	-	-	-	-	-	-	-	-	-	-	-	-
	-	-	-	-	-	-	-	-	-	-	-	-	-	-	-	-	-	-	-	-	-	-	-	-	-	-	-	-
	-	-	-	-	-	-	-	-	-	-	-	-	-	-	-	-	-	-	-	-	-	-	-	-	-	-	-	-
	-	-	-	-	-	-	-	-	-	-	-	-	-	-	-	-	-	-	-	-	-	-	-	-	-	-	-	-
	-	-	-	-	-	-	-	-	-	-	-	-	-	-	-	-	-	-	-	-	-	-	-	-	-	-	-	-
	-	-	-	-	-	-	-	-	-	-	-	-	-	-	-	-	-	-	-	-	-	-	-	-	-	-	-	-
	-	-	-	-	-	-	-	-	-	-	-	-	-	-	-	-	-	-	-	-	-	-	-	-	-	-	-	-
	-	-	-	-	-	-	-	-	-	-	-	-	-	-	-	-	-	-	-	-	-	-	-	-	-	-	-	-
	-	-	-	-	-	-	-	-	-	-	-	-	-	-	-	-	-	-	-	-	-	-	-	-	-	-	-	-
	-	-	-	-	-	-	-	-	-	-	-	-	-	-	-	-	-	-	-	-	-	-	-	-	-	-	-	-
	-	-	-	-	-	-	-	-	-	-	-	-	-	-	-	-	-	-	-	-	-	-	-	-	-	-	-	-
	-	-	-	-	-	-	-	-	-	-	-	-	-	-	-	-	-	-	-	-	-	-	-	-	-	-	-	-
	-	-	-	-	-	-	-	-	-	-	-	-	-	-	-	-	-	-	-	-	-	-	-	-	-	-	-	-
	-	-	-	-	-	-	-	-	-	-	-	-	-	-	-	-	-	-	-	-	-	-	-	-	-	-	-	-
	-	-	-	-	-	-	-	-	-	-	-	-	-	-	-	-	-	-	-	-	-	-	-	-	-	-	-	-
	-	-	-	-	-	-	-	-	-	-	-	-	-	-	-	-	-	-	-	-	-	-	-	-	-	-	-	-
	-	-	-	-	-	-	-	-	-	-	-	-	-	-	-	-	-	-	-	-	-	-	-	-	-	-	-	-
	-	-	-	-	-	-	-	-	-	-	-	-	-	-	-	-	-	-	-	-								

1/ Prices Paid, interest, taxes and wage rates. 2/ Prices Received index as percent of parity index. 3/ The adjusted parity ratio is based on estimated cash receipts from marketing and estimates of Government payments for the current calendar year provided by the Economic Research Service.

COMMODITY PRICES. Kansas and United States, with Feeding Ratios, March 15, 1972

COMMODITY	KANSAS				UNITED STATES				Parity Prices 3/15/72
	Mar. 15	Feb. 15	Mar. 15	Mar. 15	Mar. 15	Feb. 15	Mar. 15	Mar. 15	
	1971	1972	1972	1972	1971	1972	1972	1972	
PRICES RECEIVED BY FARMERS									
Wheat, bu.	1.30	1.30	1.31	1.39	1.34	1.34	1.34	2.96	
Barley, bu.	1.34	1.15	1.17	1.43	1.09	1.10	1.10	1.95	
Oats, bu.	.77	.74	.75	.658	.636	.638	.638	.981	
Hay, ton.	.97	.97	.97	1.02	1.01	.983	.983	1.54	
Soybeans, bu.	.84	.80	.81	.925	.831	.825	.825	1.57	
Sorghum Grain, cut.	2.06	1.78	1.77	2.17	1.86	1.87	1.87	3.26	
Alfalfa Seed, cut.	27.50	26.50	25.50	26.00	29.70	29.00	29.00	-	
Soybeans, bu.	24.00	24.00	25.00	35.30	36.00	3.20	3.20	4.07	
Alfalfa Seed, cut.	29.00	24.50	25.00	31.60	27.70	27.50	27.50	-	
Soybean Meal, 44%, cut.	6.50	7.00	7.00	7.46	7.83	7.26	7.26	-	
All Beef Cattle, cut.	29.50	34.20	33.70	28.60	32.60	32.40	32.40	36.00	
And Calf, cut.	21.00	22.50	23.50	20.80	23.20	23.70	23.70	-	
Cows, cut.	31.00	37.00	35.60	30.60	35.30	34.70	34.70	-	
Steers & Heifers, cut.	34.50	42.50	41.50	35.50	41.20	41.70	41.70	-	
Calves, cut.	16.90	25.60	22.80	16.90	25.70	23.30	23.30	43.10	
Hogs, cut.	25.30	27.00	28.00	25.30	27.70	28.20	28.20	37.00	
Lambs, cut.	6.00	5.20	5.40	7.29	6.42	6.78	6.78	10.40	
Sheep, cut.	.32	.21	.22	.293	.211	.240	.240	1.04	
Milk, lb.	5.85	6.00	1/5.00	5.83	6.10	1/6.02	6.02	7.70	
Milk (wholesale), cut.	68.0	70.0	69.0	71.2	70.0	69.6	69.6	103.0	
Butterfat, lb.	-	-	-	13.7	14.6	14.5	14.5	-	
Eggs, dozen	5.0	4.0	5.0	7.9	8.2	8.7	8.7	-	
Poultry, live, lb.	23.0	20.0	23.0	31.6	28.9	32.0	32.0	54.6	
Poultry, live, lb.	-	-	-	21.2	22.3	22.6	22.6	34.0	
PRICES PAID BY FARMERS FOR FEEDS									
Cottonseed Meal (41%), cut.	5.20	5.40	5.40	5.25	5.59	5.63	5.63	-	
Soybean Meal (44%), cut.	5.40	5.40	5.40	5.67	5.79	5.94	5.94	-	
Wheat, cut.	3.60	3.25	3.30	4.11	3.98	4.00	4.00	-	
Barley, cut.	77.00	75.00	76.00	80.00	77.00	78.00	78.00	-	
Alfalfa Seed, 2/3, cut.	2.90	2.70	2.75	-	-	-	-	-	
Hay, cut.	89.00	86.00	87.00	88.00	84.00	84.00	84.00	-	
Feeding Ratios									
Wheat-Corn	7.8	9.6	9.0	11.8	23.6	21.2	21.2	-	
Soy-Corn	12.6	22.3	19.5	1.65	1.83	1/1.81	1/1.81	-	
Wheat-Feed	2.02	2.22	1/2.11	7.2	6.9	7.6	7.6	-	
Soy-Feed	5.2	4.7	5.3	-	-	-	-	-	

1/ Preliminary. 2/ Combined bulk and sacked. 3/ Based on average prices for commercial feeds and value of grains in a composite ration.

Livestock Decline Cuts Price Index

Prices received by Kansas farmers at mid-March 1972 were down a little from the previous month but moderately above the previous year, according to the Kansas Crop and Livestock Reporting Service.

The index of prices received for all farm products in March was 279 percent of the 1910-14 base period compared with 283 in February 1972 and 257 in March 1971.

Decreases from last month were recorded for hogs, beef cattle, hay and milk, while moderate increases were noted for soybeans, seeds, lambs and eggs.

Compared with a year ago, prices were up for most meat animals, wheat and soybeans, while prices were down for most feed grains, hay and wool.

Crop Prices
The crop price index was 160 percent of the 1910-14 base period at mid-March, 1 point above a month ago but 3 points below a year ago.

Wheat at mid-March averaged \$1.31 per bushel, up 1 cent from both a month and a year earlier.

Corn was worth \$1.17 per bushel, 12 cents above last month but 17 cents below a year ago.

Barley brought 97 cents per bushel, unchanged from both a month and a year earlier.

Sorghum grain at \$1.77 per cwt. was 1 cent below a month ago and 29

cents below a year ago.
Soybeans were \$3.13 per bushel 16 cents above last month and 28 cents above last year.

Meat Prices
The livestock and livestock products price index at mid-March was 415 percent of the 1910-14 base period, a decline of 9 points from February 1972 but 50 points above March 1971.

The meat animal price index was 513 percent in March, 15 points below the previous month but 75 points above March of last year.

Beef cattle brought \$33.70 per cwt., 50 cents below a month earlier but \$4.20 above a year earlier.

Hog prices averaged \$22.80 per cwt., \$2.80 below the previous month but \$5.90 above the same month a year earlier.

The dairy price index was 344 percent in March, down 10 points from February this year but unchanged from March 1971.

A preliminary wholesale milk price of \$5.80 was 20 cents below a month ago and 5 cents below a year ago.

Eggs averaged 23 cents per

dozen, 3 cents above a month earlier but unchanged from March a year ago.

Prices Paid
Prices paid by farmers for protein supplements and mixed feeds ranged from unchanged to mostly slightly higher than a month ago.

United States
The index of prices received by the Nation's farmers for farm products at mid-March was 304 percent of the 1910-14 base period, down 6 points from February 1972 but 22 points above March 1971.

Price decreases were noted for hogs, beef cattle, hay, barley, milk and butterfat. Prices were higher than in February for sorghum grain, corn, soybeans, sheep, lambs, wool, chickens and eggs.

The index of prices paid by farmers for commodities and services (including interest, taxes and wage rates) was 423, unchanged from mid-February but 18 points above a year ago.

The parity ratio in March was 72, down 1 point from February 1972 but 2 points above March 1971.



Quality pork

Quality pork. That's the big story behind Co-op's all new Meat Market Program. Quality pork is what the modern homemaker of the 70's wants and profit-minded hog producers are doing everything they can to provide it. The Co-op Meat Market Program is designed to help swine producers build the highest quality pork, at a profit.

A great new line of swine feeds... from pre-starter to finishers... is a big part of the Meat Market Program. Litter Fritters, the pre-starter that's double-sealed in plastic for unprecedented freshness; the 10/30 Pig Starter Plan for young porkers; the Whole Hog Pig to Pork Plan for growing and market-bound hogs and the Sow Pow Pig Production Plan are all formulated for quality pork production.

All Meat Market Program Feeds are backed by extensive research in Farmland Industries' laboratories, Research Farm and Swine Testing Stations. The result: the finest swine feeds on the market. Great management aids for producing quality pork, handsome profits. See your local double-circle Co-op today for full details on the Co-op Meat Market Program.



meat market program



Farm Co-op Assn.
Carlton-Dillon
Phone 913/949-2221
913/336-7228



Farmers Cooperative Assn.
Manhattan-Alta Vista-
Westmoreland-Onaga
Phone 913/776-9467



Farmers Union Co-op
Clay Center-Bala-
Miltonvale-Leonardville
Phone 913/632-3800



Farmers Union Elevator Co.
Lindsborg-Falun
Bridgeport
Phone 913/227-3342



Farmers Co-op Elevator Assn.
Greenleaf-Linn
Washington
Phone 913/747-2160



Farmers Union Co-op
Business Assn.
St. Marys
Phone 913/437-2434

International trucks look as good on your books as they do on your farm.

Sure, the optional fiberglass hood can give your next INTERNATIONAL® LOADSTAR® truck a smart new look. But it can also give your operating expense records a smart new look. Because the tilting hood and fender assembly lets a serviceman walk right up to the engine. That saves time. And that, of course, can save you money.

A new 5/16-inch frame is standard on most models and available on all. And the longer your truck lasts, the less it really costs.

When you do need service or parts, Loadstar puts you ahead again. With the

back-up of the largest organization of heavy-duty truck service centers in the business. And it's nice to know that this same service is available for your International 1110 pickup truck. Which, incidentally, offers you many of the heavy-duty features you get in the big Loadstar truck. Including the optional 392-cubic inch V-8 engine.

International Loadstar. International 1110 pickup. Built to perform reliably on the job. So they perform beautifully on your expense records. Check them out soon at your International dealer.



International Harvester Company, Chicago, Ill. 60611

Manhattan Truck
Sales & Service
314 N. 3rd
MANHATTAN, KS.
776-9449

Lynn's Truck
& Tractor
316 382-2710 114 S. 2nd
MARION, KANSAS

Buchman
Farm Supply
Phone 913 229-6619
ALTA VISTA, KS.

COW POKES

By Ace Reid



"God said he wasn't makin' anymore land! Wul, if he messed up on the rest of it like he did this, I don't blame him!"

Crust Buster® Folding Flexible Offset Disc: with adjustable gang angles



Standard Offset Disc

LOCATION

2 miles East,
2 miles North
of Minneapolis, Kansas, on
Hwy. 81, east side of road.

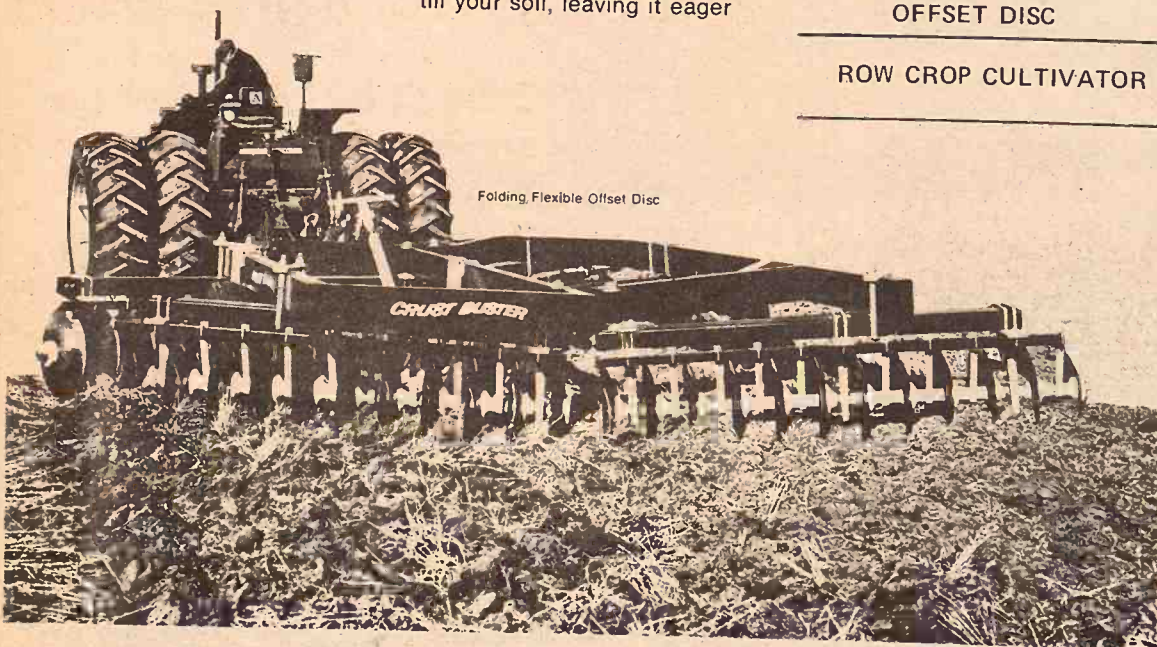

Folding Flexible Offset Disc

This CRUST BUSTER Disc is the only folding flexible offset with adjustable gang angles and balanced weight distribution. By flexing, it hugs the ground — gives better weed kill and easier pulling on uneven terrain. Ideal for terraced, rolling, or hilly land — keeps the terraces built up. Eliminates twice-over work often necessary with other discs in terraced channels and depressions... yet it's priced less!

Folding feature makes transport simple.

If you need to cover a lot of ground in a hurry, then the CRUST BUSTER Flexible DOUBLE Offset Disc is probably suited to you and your big horsepower tractor. Get up to ten thousand pounds and 31 feet of cutting power! The two front gangs overlap, so your soil is evenly turned, with no troublesome center ridges. And it folds. Lift the wing for transport simply and hydraulically—all from your tractor seat.

Or, if your needs are for simple, brute strength, give the CRUST BUSTER Standard Offset Disc a try. The big frame lifts hydraulically for turning and transport. Gangs adjust from 0 to 27 degrees to match field conditions. The whole machine, from cutting blades to heavy-duty hitch to dual wheels, is matched to your toughest discing conditions.

Choose from three simple, clean machines that turn and till your soil, leaving it eager

Feedlot Gains Key To Proposed New Young Bull Label

The United States Department of Agriculture has proposed grading standards for beef bull meat that for the first time would distinguish between young bulls, whose meat yield is as tasty and tender as that from steers, and old bulls, used mostly in hamburger, soups and other precooked and canned products.

According to the USDA most bull beef historically has come from older animals, whose breeding value has been exhausted. Thus they have lost the race with the hamburger grinder.

However, a growing number of ranchers and feeders believe they have learned that young bulls have a higher rate of grain and better feed conversion ratio than steers, which, of course, are former bulls. Consequently more and more bulls are being finished as slaughter animals.

But at present, the meat from young bulls must carry the designation as bull meat. The new proposal would cause such products

to carry to the supermarket shelves a grading label of bullock.

The carcasses of older bulls would continue to be used for manufacturing beef, USDA officials said. The age dividing point would be around two years, USDA officials added.

The proposal will be open 90 days for public comment in Congress, among consumer groups and within the livestock industry.

Charles B. Jennings, vice-president of the Kansas City Stock Yards Company, said the new designation "bullock" probably "would hurt" the market at first — at least until the completion of a public education program for housewives and consumers.

"Neither you, nor I, nor anyone else could tell the difference between bullock and steer meat when eating a steak or a roast," Jennings added. "But such a designation would be bound to cause some confusion. The big hurdle to overcome would be that of public education."

The problem is arising in part, Jennings and other experts say, because farmers and ranchers are able to raise and wean bigger calves when the bull calves are allowed to remain as such. That means extra money when the hard-pressed stockman brings his calves to market.

Most of those calves then go into cattle backgrounding programs to

prepare them for feedlot fattening. All segments of the industry appear to be satisfied with the performance of bulls versus steers. The only minor problem encountered is certain amount of fighting among the more aggressive young bulls.

The USDA explained the change being considered because "there has been increasing interest in feeding young bulls, specifically for the production of beef for sale at retail meat by the housewife probably will be the key to whether the technique expands, adding that in many cases she already is confused by present grading such as the difference between prime, choice and good grades of meat found on the supermarket shelves.

The proposed standards were published in the March 17 issue of the Federal Register, and copies of the proposal may be obtained from the Livestock Division, Consumer and Marketing Service, USDA, Washington. Comments from interested groups must be submitted to the hearing clerk of the USDA by June 15.

JONES HEREFORD FARMS REPORTS BULL SALE

Abilene — Jones Hereford Farms reported the sale of several bulls: Foster Kretz, Clay Center; Sell Angus Farms, Chapman; Gale Wahl, Riley; and Harold Burt, Abilene.



Folding Flexible Offset Disc

for moisture, air, and nourishment. All with frames of 4" x 8" tubing, unscarred and unweakened by a single drill hole.

Which CRUST BUSTER Offset is right for you? Quit guessing, and write today for free, colorful literature on all three models.

American Products, Inc.
Dept.
Spearville, Kansas 67876

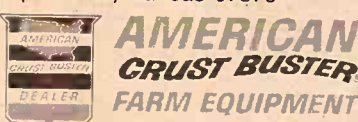

SPRINGTOOTH CULTIVATOR

FOLDING GRAIN DRILL

FOLDING FLEXIBLE
OFFSET DISC

ROW CROP CULTIVATOR

BARDENHEIER

St. Louis, Mo.

FLAVOR
FRESH

- Concord
- Blackberry
- Loganberry
- Catawba
- Cherry

at your retailer



FINE WINES SINCE 1873

We Now Are Applying
45% UREA
On Milo And Corn Ground

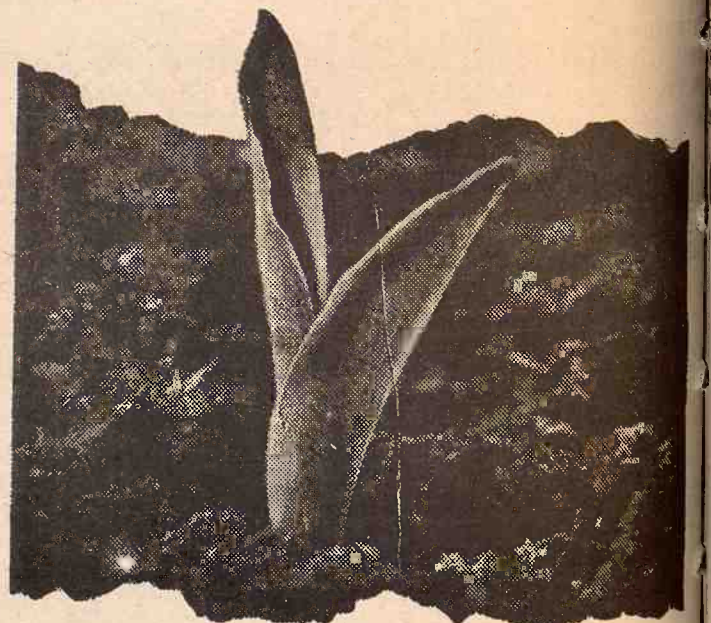

puts more grow
in every corn row!

Hurry and Call
CV PROCESSING CO.

Off Hwy. US 24 East of MANHATTAN, KANSAS Phone 913-776-9269

DEMONSTRATION
Friday, April 14, 1972 10:00 a.m. to 4:00 p.m.

Sponsored by **AMERICAN CRUST BUSTER**
SPEARVILLE, KANSAS 67876

April 11, 1972

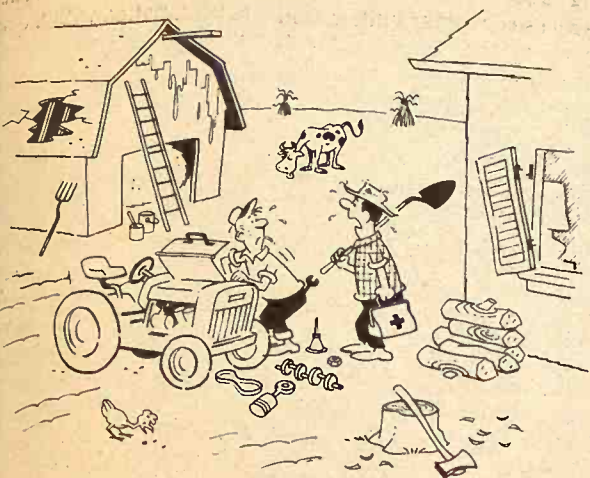

"Painter, mechanic, carpenter, soil expert, veterinarian, weatherman, lumberjack . . . I wonder why we're called farmers?"

RILEY CO. DEMOCRATS TO TALK FARM ISSUES

MANHATTAN — Farm Issues will be the central topic at a forum held by the Riley County Democratic Club here next Thursday, April 13. Time is 7:30 p.m.; location, the KP&L building. The NFO and the Farm Bureau will present their point of view. Ralph Bergsten, Blue Rapids, county president, will speak for the NFO, and Mike Jones, Leonardville, for the Farm Bureau. A question and answer period will follow, according to Fred Tipton, county party official.



STICKING TO FARMING

Leland Kaump, Riley, usually runs cattle during the winter, but this past winter was an exception. Kaump said with prices so high he felt he could afford to sit this round out.

Kansas Bull Test Sale

WED., APRIL 19 -90 Head Sell-

At the Mitchell County Fairgrounds, Beloit

Pre-Sale Educational Program . . . 10:30 a.m.

Hereford • Polled Hereford • Santa Gertrudis • Angus
Charolais • Shorthorn • Polled Shorthorn • Simmental & Limousin Percentages

THESE BULLS ARE COMING OFF 140-DAY TEST AT SOLOMON VALLEY FEEDYARD

Complete performance data available the day of the sale on each bull selling.

FOR INFORMATION CONTACT:

Keith Zoellner or Herman Westmeyer—Weber Hall—Kansas State University—Manhattan, Kansas 66502



SALINA AND
TALMAGE
COOPERATIVES

Have Put It All Together To Better Serve Our Patrons

TALMAGE SAVINGS

RECORD
\$928,401
-SAVINGS-
1960 thru 1970

17.57% RETURN ON
INVESTMENT FOR THE
10 YEAR PERIOD

PATRONAGE PERCENTAGES ON
MERCHANDISE FOR 1969-70-71

WHEAT @	4.59
OTHER GRAIN @	4.59
FERTILIZER @	9.79
FEED & MDSE. @	10.32
PETROLEUM @	7.57
TIRES, BATTERIES & ACC. @	9.21
PROPANE @	18.68
LUMBER @	11.18

ON THE FARM
TIRE SERVICE

COMPLETE
FEED MILL
WITH BULK
DELIVERY

Our Prices are Competitive

LUMBER & HARDWARE

• Complete Lumberyard • Carpet Dept. • Hardware is our Speciality
(We Bid Houses) (Call for an Estimate)

FARMERS CO-OP ASSN.

821 N. Broadway, SALINA, KS.
913/327-3634

TALMAGE, KS.
913/388-2714

We Now Have More To Offer
FERTILIZER

"NO TRAC PAC"
APPLICATOR

THE ULTIMATE IN TRUCK
FLOTATION EQUIPMENT

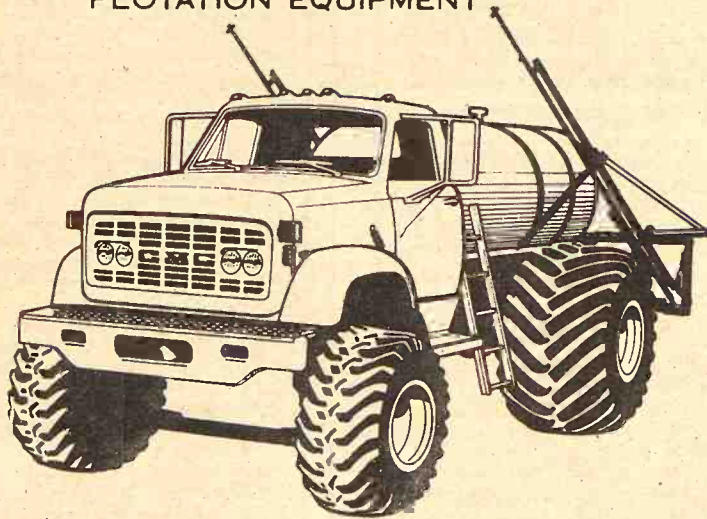

- ★ ANHYDROUS AMMONIA
- ★ DRY BULK BLEND
- ★ LIQUID & AG. CHEMICALS
- ★ APPLICATION AVAILABLE

ANNOUNCING Purina Hog Chow Sell-A-Bration

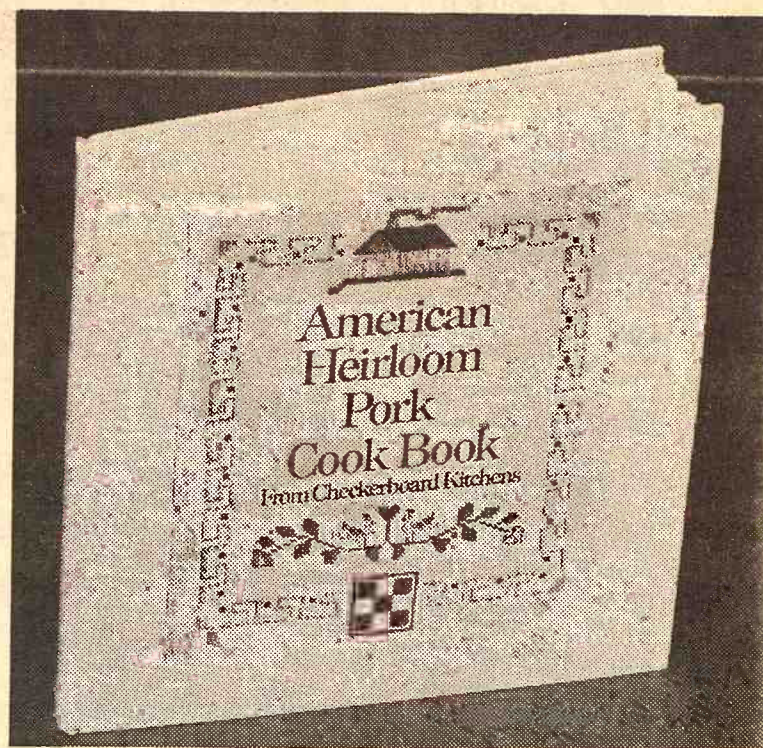

FREE Cook Book with purchase
of 1 ton Purina Hog Chow
Concentrate OR 2 tons Hog
Chow Complete (Sow Chow not eligible.)

Regular Retail Value of
American Heirloom Pork
Cook Book \$4.95

Saving per ton on special
booking price of Hog Chow . . . \$5.00

TOTAL SAVING DURING THIS SPECIAL OFFER \$9.95

Stop in today to take advantage of special
offer. (Expires May 31)

MOR-KAN ELEVATOR 349-2214 White City

MID-CONTINENT ELEVATOR . . . CE 8-4177 Junction City

GORDEN MARK ELEVATOR . . . ME 2-3381 Clay Center

FLINT HILLS FEED & GRAIN . . . PR 8-5322 Manhattan

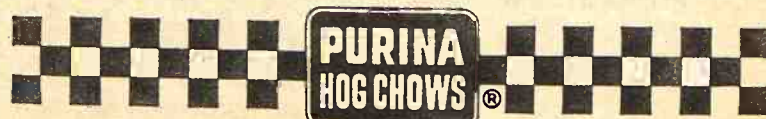



Starts 10 a.m. — Lunch Served

REAL ESTATE WILL SELL AT 2:00 P.M.

HOUSEHOLD GOODS

Terms — Cash

Clerk & Cashier: Lee Green & Keith Shamburg
Sale by Gerald Zimmer Auction & Real Estate, Ph. 738-2010, Beloit, Ks.

STARTS 10:00 A.M. SHARP — LUNCH SERVED

Tractors & Truck

IHC 2 row curler, good
IHC 1960 ensilage blower, belt
driven, with 8' conveying table,
40' pipe
JD 7' field cultivator
IHC high cut corn binder on
rubber with PTO, shedded at
all times
2 row cultivator, fits VAC Case
tractor
2 row corn binder
IHC ensilage cutter with large
throat & pipe
New Idea 2 row corn picker

PLOWS

HAY EQUIPMENT

IHC 1968 No. 275 windrower, good
IHC trailer type 7' mower, good
IHC No. 100 2 pt. 7' mower
Universal pickup reel for 201 Int.
windrower, good
Jayhawk stacker, good
2 dump rakes
16' portable bale elevator

DISCS & HARROWS

GRAIN IMPLEMENTS
JD 1954 Model 55 combine with
12' cutting bar, good
Wagon running gear with large
metal grain box
Woods Bros. threshing machine,
good

ROW CROP IMPLEMENTS

JD grain drill 8x16 with fert. att.
on steel
Grain binder
No. 60 Grain-O-Vator
Universal pickup reel for 12'
combine

Auctioneers — Cols. Wm. & Carl Schnell
First National Bank of Hope, Ks., Cashier & Clerk

STALK CHOPPING

Gary Doty, St. Marys, is discing a 55 acre patch for his uncle, Harold Reser. Gary said the comfort warmer was coming off because of the hot weather.

NEWTON TO CUT NINE TEACHING JOBS

NEWTON — The school system here will reduce its staff of teachers by nine for the next school term. A declining enrollment was cited as a reason. The cut in the staff will be made by not replacing some retirements and resignations.

**Largest Stock
In Town**

**University
Book Store**

623 N. Manhattan **Manhattan**

Sunday, April 23

Starts 9:30 a.m. — Lunch Served
5 miles east of Fremont, Nebraska
Highway 30 or 1½ miles west of Arlington
Nebr. on Hwy. 30. In case of bad weather
sale will be held 1 week later, April 30

5 Ice Cream Chairs and Table
 Antique Rockers and Chairs
 Piano Bench with Claw Feet
 Child's Rockers, 2 Children's Chairs
 Antique High Chair
 Child's School Desk with Chair
 Sewing Machines
 Commodore with Towel Racks
 Swan End Table
 Several Buffets, Dressers
 Oval Library Table
 Murphys Folding Double Bed with Mirror
 Secretary China Closet Combination
 China Closets, 2 China Hutches
 Buffet-China Closet Combination
 Mandel Phonograph, Record Cabinet
 4 Arm Chairs, Ware Robe
 Hall Tree and Umbrella Stand Combination
 Candle Stick Table, Picture Frames
 Barrel Butter Churn, Coffee Grinders
 Bean Pots Telephone, Pitcher Pumps
 Cast Irons, Cast Waffle Irons, Lightning Rod
 Cast Iron Kettles, Harness Hames
 Round Oak Double Door Cook Stove Dated
 1889
 Dexter Washer Hand Operated,
 Cream Separator
 Shoe Repair Machine over 100 years old
 Battery Charger around 70 years old
 Model A Parts: Cylinder Head, Front Bumper,
 Steering Column with gears and wheel,
 Head Lamps with bracket, Door, Wheels,
 Carburator, Etc.
 Model T Parts: Wheels, Front Axles, Front and
 Rear Springs, Front Fenders, Rear End
 Housings, Running Boards, Luggage
 Carriers, Wish Bone, Carburator, Manifold,
 Mains and Rod Bearings, Drive Shaft
 Housing, Coils and Coil Boxes, Rear Axles
 Frame, Etc.
 Wagon Spring Seat, Nail Kegs
 Old Barb Wire
 Trunk, 4 Antique Small Gas Engines
 1929 Model A Ford Tudor
 2-Fordson Tractors about 1928
 I.H.C. M Tractor
 1941 John Deere A Tractor
 Dearborn 6 Ft. 3 Point Blade
 Centrifugal Pump with Engine
 A.C. No. 60 Combine
 2 Row John Deere Cultivator
 John Deere 15 Ft. Disc
 New Idea 7 Ft. Tractor Mower
 H.C. No. 25V Mower for parts
 John Deere 2 Bottom 16 inch No. 45 Plow
 Machinery Trailer with Tilt Bed
 Dump Rake
 Steel Frame Buzz Saw-30 inch Blade
 Several Rabbit Hutches
 100 Steel Post, About 50 Wooden Posts

THE DISHES, FURNITURE, ANTIQUES AND ETC. ARE IN VERY GOOD CONDITION
TERMS - CASH SALE DAY.

Jim & Agnes Benes

DELBERT MANSKE & GLENN KARLOFF, Auctioneers & Clerks
Wahoo, Nebr.

Phone Delbert Manske—402/443-3431 Phone Glenn Karloff—402/443-3431

April 11, 1972

Auction SALE

Saturday, April 15

12:00 Noon
Located 1 1/2 blocks south of First
National Bank
WHITE CITY, KANSAS

ANTIQUE

Solid walnut halltree with mirror
and marble top

Carved back captain's chair and
matching chair; 2 wall telephones;
2 antique rockers; 100 year old
wooden plow with 2 wheels from
Germany.

Solid walnut rocker and chair;
kerosene bracket; rayo & buggy
lamps; pictures and frames; brass
candle holders; spittoon; crank
and hand cistern pumps and many
many more very good antiques.
Lots of them.

TOOLS

Power hand saws; electric
drills; wheelbarrow; 4 house &
Duff jacks; extension ladders and
many others in good condition.

HOUSEHOLD

Combination refrigerator ice
maker, very good; 36" electric
stove; apartment gas stove; table
& chairs; recliner; maple desk and
chair; chests; gas heaters; good
TV; floor furnace; gas water
heater and much more.

GUNS

Winchester No. 97 12 ga. pump;
Winchester 12 ga. auto.; Western
16 ga. pump; Ithaca 16 ga. pump;
Winchester 22 auto.; Colt 45 6-shot;
pistol 9 shot; old 22 pistol.

CARS

68 Plymouth 4 door; 64 El
Camino; 62 Thunderbird; 61 Ford 2
door.

PAINTING EQUIPMENT

No. 7 Binks spray gun and cup; 4'
Binks pole gun; DeVilbiss hand
spray gun; other guns & parts; 100'
new bull hose; 60 gal. of paint.

Wes Longhofer

Auctioneers: Milt Anderson,
Manhattan, Ks. 913-776-7935, & Bob
Wilson, St. George, 913-494-2552.

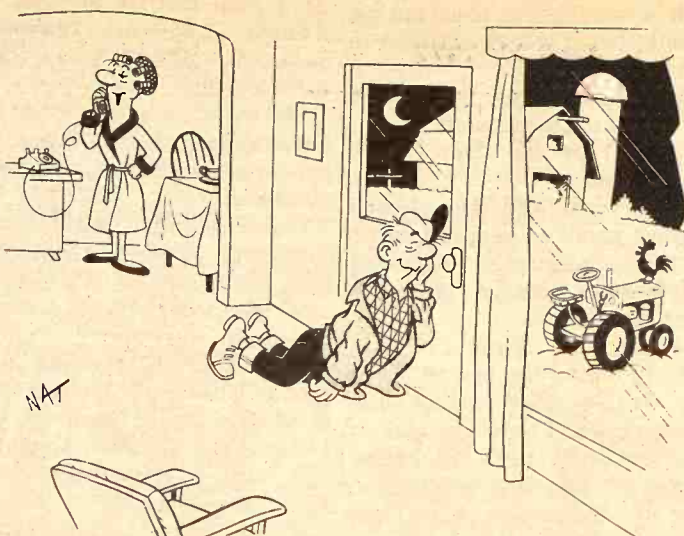

HANG ON A SECOND—I'LL SEE IF I CAN CATCH HIM
BEFORE HE DASHES OUT!!

Auction SALE

Saturday, April 15

Starts 10:00 a.m.

126 S. Main, Lindsborg, Kansas

OFFICE EQUIPMENT

Smoking Stand; typewriter with
stand; 2 billing machines;
adding machine; desk; 2
chairs; filing cabinets — 1 four
drawer, 2 two drawer, 6 metal,
one drawer, small, 4 fiber &
wood, one drawer, large;

PRINTING & BOOK

BINDING EQUIPMENT
1 collator, 16 stage; 2 staplers &
folder; 1 electric glue pot; 1
metal saw; 1 typecase, 24
drawer, metal, Hamilton; 2 air
cylinder presses (large &
small); 1 bracket stripper;
1 paper drill; 2 copying
machines; 2 cutters & benders;
die making equipment; type
galleys; conveyor belt &
belting; 1 die makers electric
filing machine.

NEW AUTOMOTIVE

SUPPLIES
Auto lamp bulbs; tire patches;
cigarette lighters; filters;
thermostats, bug screens,
battery chargers; shar-
pening stones;
Tap & die sets; fuses, 2 Skil drills
1/4"; friction tape; sandpaper;
grinding wheel;

Trailer hitches; 4 welding sets &
extra tips; brushes, brooms; 35
air tanks; six 25 ft. air hoses;
Liquid wrench; 2 sheaves;
benzomatic refills; batters— C
& D; mechanics wire; wren-
ches; screwdrivers;

MACHINERY

1 Twelve inch band saw; 1
Fairbanks-Morse hanging
meat scale; 1 platform scale; 4
produce scales; 1 meat slicer; 1
meat tenderizer; jig saw; delta
drill press; 2 six inch joiners,
Atlas;
Craftsman 10" radial arm saw; 4
boxes springs; air compressor;
4 one-third hp new motors—
110; 1 30 qt. Hobart mixer; 1
two ton skid jack; 2 four wheel
rubber tire carts; 1 ten inch
monor vise; 3 new motors; 3 hp
(2-1/2, 1 3/4); 1 electric winding
head; 3 100 ft. cords of 2-1/2
wire;
Guncases; 1 new electric start
lawn mower; 1 good used
riding mower; 31 sets new
wrenches; 331 boxes of various
size bolts — new; 1 8" table
saw; 1 pedestal grinder; 370
foot of walnut lumber.

CENTURY PRODUCTS COMPANY

ROGER A. JOHNSON & SON, Auctioneers
JOHN W. HELINE, Clerk

TERMS: CASH

Inspection Date: Friday, April 14th

Phone AC 913 227-5851

Auction SALE

681 ACRES OSBORNE COUNTY GRASSLAND

Monday, April 17 starts 2:00 p.m. at Courthouse
OSBORNE, KANSAS

A beautiful acreage of Fine Rolling Grassland, all under one fence. Land is located just 3 miles
straight North of Waldo, Kansas; or from Hunter Road sign on Highway 281, 6 miles West and
1 1/4 miles South.

Lots of Water with 4 Stockponds, 1 Well with Mill and Tank. Grass is in Excellent Condition. All
varieties of grass known to this area will be found in abundance on this scenic ranch.

MANNER OF SALE: LAND SHALL BE OFFERED AND SOLD IN ONE PARCEL, 681 ACRES, MORE
OR LESS.

LEGAL DESCRIPTION:

The East Half of the East Half of Section 24,
Township 10, South, Range 14, West of the 6th
P. M.; and all of Section 19, Township 10 South,
Range 13, West of the 6th P. M.; except a tract
of land containing 64.88 acres, more or less, in
the Northeast Quarter of Section 19; and also
excepting therefrom, a tract of land in the South-
east Quarter of Section 19, containing approxi-
mately 53.7 Acres, more or less, an exact legal
description available upon request from Legere
Auction & Realty Co.

POSSESSION:

Immediate Upon Closing.

TAXES:

1971 and prior taxes paid by Sellers.

MINERAL RIGHTS:

Intact And Go With The Land.

TERMS:

20% down day of sale; balance to be paid upon
approval of title and delivery of warranty deed.
A merchantable abstract of title shall be certified
to date and made available to buyer date of sale.
An Attorney's Opinion of title shall be available
day of sale. Title shall be subject to easements,
rights of ways, roads, reservations or leases as may
be of record.

AFLB COMMENTS:

A GENUINE AUCTION of one of the Top
Osborne County Beef Producing Ranches. Ex-
cellent Water, Good Fences, Fine Native Grass.
All acreages are to be considered approximate.
Announcements made at auction shall take pre-
cedence.

L. M. NEWMAN & R. H. NEWMAN

OSBORNE, KANSAS

LURAY, KANSAS

Sale conducted by Legere Auction & Realty Co., Auctioneers & Realtors, 913-625-2545, Hays, Kansas

Talk With Your "Nationally Accredited Farm & Land Broker"
For A Successful Auction . . . Stop, Look & List With Legere of Hays, Kansas
Licensed in Kansas — Colorado — Nebraska — Oklahoma — Missouri



CHECKING THE ELECTRIC FENCE

With 300 feeder steers Virgil Visser, Wakefield, wants a hot
wire between them and the road. Visser farms 520 acres. He
made the move west of Wakefield in 1952 when the Fort Riley
reservation bought his land.

Auction SALE

Thursday, April 20

Starts 10 a.m. — Lunch Served

We have quit farming and will hold a
clean-up sale at the farm located 6 miles
south of Hunter, Ks., or 9 north of Sylvan
Grove on Highway 181.

Machinery

1946 IHC H tractor with loader
1953 IHC W9 tractor, live power,
hand clutch
JD 3x16 plow; 8' MM oneway;
MMhay trailer; 16x8 Oliver drill;
AC tool bar shanks.
3 pt. sulky rake; 16' JD
springtooth; grain blower; 2 row
weeder; 50 gal. barrel and pump
1949 Chevy truck, 1 ton, dual
wheels, 4 speed; 3 pt. 2 row Ford
planter; Case mower 3 pt. 7';
Gehl 1 row field cutter; Jayhawk
V-blade plow, 8'; new stock
saddle with padded seat.

MISCELLANEOUS

Brooder; 350 gal. water tank on
trailer; pump jack; vise; hand
mower; drive belt; 2 anvils; 2
hyd. cylinders; fence tools;
copper carbonate seed treater
and mixer; 12 9-pane windows;

MR. & MRS. ED SALSAR, Owners

Ray Gerbitz
Ellsworth, Ks. 472-3491

Auctioneers
Clerk, Alfred Schultz

Melvin Temple
Lyons, Ks. 257-2975

Land Auction

The heirs-at-law of Griffith Edwards and Catherine Parry, being
desirous of partitioning and selling the land hereinafter described, will
sell said land at public auction at the farm located 5 miles west of Riley,
Kansas, on Highway 77 on

Saturday, April 15 — 10 a.m.

TRACT I. West half of the Southwest Quarter (W1/2SW1/4) of Section
Thirty-one (31), Township Eight (8) South, Range Five (5) East of the
6th P.M., Riley County, Kansas,
approximately 66 A, more or less, all broke, lays and produces well.

TRACT II. North Half of the Southeast Quarter (N1/2SE1/4) of Section
Thirty-six (36), Township Eight (8), South, Range Five (5) East of the
6th P.M., Riley County, Kansas,
approximately 65 acres, more or less. Has approximately 40 acres of
good bluestem grass, well fenced, pond, balance is broke and terraced.

NOTE — These two tracts will sell as a unit then be sold separately, at
the best price obtainable. These are very well located. Tract I lays along
east side of Highways 77 and 82. Tract II lays along west side of High-
way 82, or across the road to the west of Tract I. Well located for
business of any kind. Close enough to Manhattan, Junction City, Clay
Center, Milford Lake or Tuttle Creek Lake for trailer court or truck
stop. Your inspection prior to sale invited. For more information, see
Phillip Parry at Skelly Service Station in Riley, Kansas.

TERMS — 25 percent down day of sale. Balance in 30 days or when
abstract is delivered. Buyer to get rent share of growing wheat.
Possession of grass & milo ground upon signing contract sale day.
Wheat Base, 12.8; Corn base, 11; Grain Sorghum, 43; 10.6 & 13.5 acreage
set aside. Sold subject to present tenant's rights. Announcements made
sale day will take precedence over printed matter.

Riley State Bank will act as escrow agent.

Clerk: Elmer Anderson, Clay Center, Kansas, Attorney for Heirs.
Phillip Parry & William M. Pishney, Agents for Heirs.

Rainfall Factor Could Influence Range Burning

Ranchers who plan to burn range as a management practice this spring should take extra precautions unless the bluestem grazing region of Kansas gets adequate rainfall.

That advice comes from Dr. Robert Hyde, range management specialist at Kansas State, who says plant crowns and old growth should be moist when the grass is burned.

In most years this isn't a big problem in the Flint Hills region because Kansas generally gets some rainfall in early spring. And a lack of moisture may not be a problem this year because there's still sufficient time for some good spring rains.

The best burning date is just when the bluestems start greening up in the spring, which is normally April 20 in the southern portion of the bluestem grazing area and May 1 in the northern area.

Hyde said ranchers who burn rangeland under dry conditions should do so cautiously and follow guidelines issued last year by the State Department of Health.

Wind velocity is also a key factor in range burning. It should be brisk

enough to move the fire along but not so strong that it will be difficult to control.

Hyde discourages grassland burning west of the bluestem region, with U.S. 77 as the approximate western boundary.

Burning is practiced by cattlemen who graze summer yearling cattle and usually results in increased livestock gains and in improved grazing distribution.

Research at Kansas State University during the last 20 years shows that yearling steers and heifers grazed at a moderate rate on non-burned range near Manhattan averaged 233 pounds gain per head compared to 259 pounds gain on late spring burned range.

This increased livestock performance has been achieved without damage to the range; in fact, moderately grazed, late spring burned range is in better conditions than other KSU experimental range.

Restored Funds Add \$1 Million To Month's Welfare

Cattlemen from Central and North-Central Kansas are expected

at a joint district meeting of the Kansas Livestock association Saturday, April 15, at the Cavalier club in Salina.

The meeting, a joint effort by the association's districts 5 and 8, will spotlight tax and legal problems of stockmen.

Claire Robinson, Cedar Point, and Charles Andrews, Kanopolis, both KLA directors, said farmers and stockmen need not be KLA members to attend.

The districts include Saline, Cloud, Ellsworth, Jewell, Lincoln, Mitchell, Ottawa, Republic, Chase, Dickinson, Geary, Lyon, McPherson, Marion, Morris and Wabaunsee counties.

A panel on tax and legal problems of stockmen will be comprised of Virg Huseman, Topeka, a KLA staff member; Frank Norton, Salina attorney, and Jim Berglund, trust officer for the First National Bank and Trust Co., Salina.

Kalo Hineman, Dighton, KLA president, also will speak. A concurrent meeting of the CowBelles will examine promotion and public relations problems.

The meeting is set for 2:30 p.m. with adjournment expected at 8 p.m.

after a social hour sponsored by Gooch Feed Mills and a beef dinner.

Reservations may be made by calling Andrews at 913-634-552 or Robinson at 316-274-3111.

16

Grass & Grain

April 11, 1972

ERICSON ANGUS FARM Spring Bull Sale

Tuesday, April 18

12:30 P.M.

at the farm 1 mile south, 1 1/4 west of MARQUETTE, KANSAS



SELLING 61 LOTS

Selling 33 good usable bulls ready for heavy service. We have weaning weights on all the bulls.

We are selling Ankonian Prediction, our herd bull that has sired many of our replacement females.

Special Attraction — A son by the "Great Northern," 1969 International Grand Champion bull.

Selling 25 two-year-old heifers bred to EAF Bandolier Lad A — Emulous 6113 of Spur.

Willard Ericson, Owner

Phone Marquette, Kansas 913-546-2264

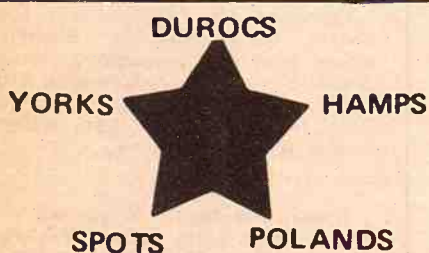

5th Annual 4H FFA

FIVE-STAR SALE

ADDED ATTRACTION:

The buyer of any barrow purchased in our 1972 sale that is Grand or Reserve Champion over all breeds in a County, State or National show will be eligible for a 10% discount in the 1973 sale. The exhibitor must notify owner or sale manager within 30 days of show with ear notches and by letter of verification from county agent or 4-H agent. Only one discount per pig.

SAT., MAY 6
1 p.m. — Fairground
ABILENE, KANSAS

- 125
100 BARROWS & 25 GILTS
- Sleichter Duroc Farms—Abilene, Ks.
 - Dean Funston & Carl Funston—Abilene, Ks.
 - Milton Dick—Burton, Ks.
 - Verl Cundiff—Manchester, Ks.
 - Lauer Farms—Hope, Ks. Route 3

For more information contact
JERRY SLEICHTER, Sales Mgr.
Route 4, Abilene, Ks.
Phone 913/263-1898
Joe Davenport, auctioneer.



Tuesday, April 18

Starts 9 a.m. — Lunch Served
As we have quit farming we will sell the following at the farm 12 miles west on State Street, 1 north and 1/4 east of Salina, Ks., or 2 1/2 south, 1 east, 1 north and 1/4 east of the I-70 & Brookville interchange; or 5 north, 1 east, 1 north and 1/4 east of Brookville.

Trucks

- 1964 IHC 4 wheel drive 3/4 ton 1200 Series
- 1948 IHC 1 1/2 ton, 15 1/2' grain and stock bed with hoist, 2 spd. axle

Machinery

- 1943 IHC tractor, PS, wide front Farmhand stacker, bale fork, forage fork, manure scoop & sulky rake
- Farmhand stack mover, heavy duty
- IHC W6 tractor
- IHC Utility 300 tractor
- IHC 3x16 plow
- IHC chisel 11' No. 55
- IHC wheel disc, 11' No. 37
- IHC 2 row curler
- 1971 IHC swather 9'
- IHC manure spreader
- IHC Bearcat hammermill
- 1968 IHC rotary mower
- 5hay trailers, 3 with MW running gears
- Trailer type hay feeders
- Bale stoker
- Letz burr grinder on wheels, PTO
- Eze Flo fertilizer spreader
- Hay and grain elevator
- Ford & 3 pt. machinery: 2x14 plow; 2 row cultivator; springtooth
- 1969 sprayer with 75 gal. fiberglass tank
- Danuser post hole digger

- Danuser post driver
- Cement mixer; terrace blade
- JD 16x8 grain drill with fertilizer
- Oliver side rake
- 1969 Soil Mover, 3 yd., 4 wheel, hyd.
- Hay cage; road grader; Gun-nison dehoring chute; grain augers 4" & 6"; Jackson LP tank heater; 4 hole corn sheller
- 3" irrigation pump

MISCELLANEOUS

- 300 gal. gas tank on stand; 400 gal. gas tank; feed bunks; heavy shop sewing machine; saw frame; emery grinder; Lincoln grease gun, air.
- B. F. Barnes blacksmith drill press with 1 1/2 HP motor; 1/2" electric drill; 1 1/2 ton chain hoist; Wards chain saw.
- New Fairbury windmill head; air bubble; handyman jack; pipe dies and cutters 1" to 2".
- 3 large tarps; fence tools; wrenches; log chains; bolts; 2 fence chargers 6 volt; reamers; railroad ties; 200' 3" pipe; 30 pieces angle 5"x3"x18"; 1" & 2" pipe; blacksmith iron; some scrap iron.
- Saddle & harness; old truck running gear with hard rubber tires; many other articles too numerous to mention.

Terms — Cash

Mr. & Mrs. Gordon Webster

Sale Conducted By



Ray Gerbitz
472-3491, Ellsworth, Ks.

Melvin Temple
257-2975, Lyons, Ks.

Clerk — Alfred Schultz



MACHINERY

- 1970 Case 970 Agri-King diesel tractor, fully equipped w/1,075 actual hours, 3 pt. dual hyd. and wide front
- 1 set M&W duals 18-4x34 tires w/axle clamps
- Oliver 77 Row Crop tractor w/live power
- Oliver 80 Row Crop tractor
- Oliver 900 tractor
- Minneapolis Moline twin city tractor
- Oliver 77 Row Crop tractor w/live power
- 1961 No. 151 I.H.C. combine w/15-ft. header and new Ferma Cab, A-1 shape
- 1970 Miller 14-ft. offset disc w/22" blades and dual wheels
- 1969 I.H.C. No. 4 4-section rotary hoe, pull type
- 1967 I.H.C. No. 45 Vibra-Shank field cultivator, 18' on hyd. w/3 rows of teeth
- 1966 I.H.C. No. 70 4-16 plow, pull type, on hydraulic
- 1963 I.H.C. No. 70 5-16 plow, w/seal bearing cutters, pull-type on hydraulic
- I.H.C. No. 50 chisel, pull type, 10 shank
- I.H.C. No. 120 One-way on hydraulic
- Kent 24-ft. springtooth w/harrow attachment
- 2-1964 I.H.C. No. 10 16-10 grain drills w/fert. and rubber press on hydraulic
- John Deere 5-section springtooth w/carer
- I.H.C. rotary mower 7-ft. pull type P.T.O.
- I.H.C. No. 5 side delivery rake
- John Deere No. 400 12-ft. rod weeder
- Moline 4-section rotary hoe, pull type
- 4-section 16-ft. springtooth, pull type
- 12-ft. springtooth, pull type
- Oliver 2-row lister, pull type
- 16-ft.x8-ft. 2-wheel implement trailer w/tilt bed
- 3-bottom plow
- Tumble Bug; Old field cultivator; 2-wheel trailer; Oliver 7-ft. mower; Case 1-row corn picker; truck chassis and old trailer; dump rake; drag; old Twin City tractor; assortment of old machinery.

ANTIQUES

- 1938 Ford coupe w/V-8 engine, extra good condition
- 2-auto trunks
- 6-bottom plow
- Tables, rockers and chairs
- Assortment of old wrenches and tools; hand corn sheller; Gem-Oak wood stove; old machinery and other antique articles too numerous to mention.

George H. Crane Estate

Harry W. Gantenbein, Executor, Beloit, Kansas

TERMS: Cash
Clerk, Randall National Bank, Randall, Kansas

AUCTIONEERS:

LARRY LAGASSE
Phone 732-6425
Agenda, Kan.

ROLLIE LAGASSE
Phone 243-2215
Concordia, Kan.

Friday, April 14

Starts 9:00 A.M. — Lunch Served

We will sell the following described property at the farm located 10 1/2 miles southeast of Mankato; or 2 miles north, 5 1/2 miles east of Jewell, Kan.; or 4 miles north, 1 1/2 miles west of Randall, Kan.

CARS AND TRUCKS

- 1969 Buick Wildcat car, w/10,000 actual miles, 4-door sedan, w/power air, brakes and steering
- 1967 Plymouth Fury No. 1 car, 4-door w/58,000 actual miles w/power steering and automatic transmission
- 1963 Studebaker Lark car w/V-8 engine and automatic transmission
- 1949 Plymouth station wagon
- 1949 Studebaker 3/4-ton pickup w/53,000 actual miles, good rubber, good shape
- 1947 Dodge 1 1/2-ton truck w/13'6" bed and stock racks, new tires
- 1946 Studebaker 1 1/2-ton truck, w/bed and stock racks, good shape

SHOP EQUIPMENT AND MISCELLANEOUS

- Weaver 20-ton press, P & H D.C. portable electric welder w/motor, 375 amp; wood lathe; Polar 6 and 12 volt battery charger; tap and die set; anvil; Bradford bench grinder; wheel pullers; micrometers; metal cutter; C-clamps; sickle grinder; air compressor; Wisconsin air cooled engine, 9-h.p. w/reduction drive; F-M carbide acetylene welder, on wheels; Kwick-Way valve grinder, dry; large drill press; Sears portable air compressor w/1-h.p. motor; Lincoln gearlub dispenser; 2-300-gal. diesel and gas barrels w/stands; 2-500-gal. diesel and gas barrels w/stands; assortment of used lumber; Butler 3,000-bu. steel bin; 4 hydraulic cylinders; Clipper fanning mill; 9-18" poles; shop built riding lawn mower; Islander riding lawn mower w/32" cut; Wards 105,000 BTU space heater; aluminum extension ladder; 2-new 8x14 tires; 1/2" electric drill; hydraulic jacks; assortment of oil and anti-freeze; gas cans; 500-gal. propane tank; grease guns; model No. 64 blue rock thrower; assortment of welding rod; 2-150-gal. pickup tanks; 330-gal. water tank; A-frame; assortment of steel posts; hammermill; pile of bricks; truck tarps; 12 volt broadcast seeder; shovels; jammers; Comfort cover; push mower w/gas engine; assortment of shot gun and rifle shells; sockets; wrench sets; large assortment of good hand tools and misc. items too numerous to mention.

HOUSEHOLD GOODS

- R.C.A. Whirlpool 18,000 BTU air conditioner
- Desk and chair
- Gambles wringer washer, small assortment of household goods

Grass & Grain
April 11, 1972
FARM
Sale

S
vice. We have
d bull that has
arn," 1969 Intern
Bandolier Lad A
wner
46-2264

4
Served
farm located 10
east of Jewell, Kan.

TRUCKS
0,000 actual
w/power air,
I car, 4-door
es w/power
transmission
w/V-8 engine
sion
n
up w/53,000
ubber, good
w/13'6" bed
res
ruck, w/bed
hape

MENT
NEOUS
D.C. portable
amp; wood
tery charger;
dford bench
meters; metal
er; air con-
oled engine,
F-M carbide
; Kwick-Way
press; Sears
-h.p. motor,
2-300-gal.
w/stands;
gas barrels
ed lumber;
4 hydraulic
mill; 9-18'
wn mower;
w/32" cut;
eater; alumi-
w 8x14 tires;
acks; assort-
e; gas cans;
guns; model
sortment of
ckup tanks;
assortment
ile of bricks;
cast seeder;
cover; push
ent of shot
wrench sets;
d tools and
ention.
OODS
U air condi-

small assort-
s
IE LAGASSE
243-2215
rdia, Kan.

pleaded guilty to three counts of arson in district court last week and was sentenced to three 5-to-20-year prison terms. The sentences are to run concurrently.

Lutjemeier was charged in connection with a series of fires in

Marysville that caused an estimated \$20,000 damage. Gilbert L. Kusler, 21, Marysville, and a juvenile charged with arson in connection with the incidents, were expected to appear in court later this week. Sheriff Lawrence Martin said

Lutjemeier waived preliminary hearing in county court and pleaded guilty to the charges in district court.

His parole from a July 1970 burglary charge was revoked, and he was scheduled to be taken to

Topeka for diagnostic testing before going to Kansas State Industrial Reformatory, Hutchinson.

Grass & Grain

April 11, 1972

17

IT'S GOETSCH-IRVINE'S 27th



APRIL 10 THRU APRIL 29

As a special deal, if you buy one of our many new
1972 cars, out of our stock, we will give to you
100 Gallons of Gas FREE. Get Yours today!

Chrysler New Yorker 4-dr. Sedan—
Evening Blue - air conditioned, tinted
glass, radio, automatic transmission,
automatic speed control, vinyl roof,
white sidewall tires.

Window Price \$5910.25 **\$4755⁰⁰**

Chrysler Newport Royal 2 dr. HT—
Blue Sky - automatic transmission,
power steering, power disc brakes, air
conditioned, tinted glass, radio, vinyl
roof, white sidewall tires.

Window Price \$5111.70 **\$4372⁰⁰**

Chrysler Newport Custom 4 dr.—
Blue Sky - air conditioned, tinted glass,
radio, automatic transmission,
automatic speed control, vinyl, power
steering, power disc brakes, white
sidewall tires.

Window Price \$5318.20 **\$4565⁰⁰**

Plymouth Fury III 2 dr. HT—
Chestnut - radio, power disc brakes,
automatic transmission, tinted glass,
air conditioned, vinyl roof, white
sidewall tires.

Window Price \$4739.80 **\$3960⁰⁰**

Plymouth Fury III 4 dr. HT—
Amber Green - radio, power disc
brakes, automatic transmission, tinted
glass, air conditioned, electric clock,
automatic speed control, vinyl roof,
white sidewall tires.

Window Price \$4789.10 **\$3999⁰⁰**

Plymouth Gran Sedan 4 dr. HT—
Honeydew - power disc brakes, air
conditioned, AM-FM radio, tinted
glass, clock, vinyl roof, automatic
speed control, automatic transmission,
white sidewall tires.

Window Price \$4757.60 **\$4040⁰⁰**

Plymouth Custom Sub 9 Passenger—
True Blue - automatic transmission,
power steering, power disc brakes,
luggage rack, air conditioned, tinted
glass, AM-FM radio, automatic speed
control, automatic tailgate lock, white
sidewall tires.

Window Price \$5146.10 **\$4360⁰⁰**

Plymouth Fury III 4 dr. Sedan—
Gold Leaf - automatic transmission,
power disc brakes, air conditioned,
tinted glass, AM-FM radio, electric
clock, automatic speed control, elec-
tronic ignition system, white wall tires.

Window Price \$4710.45 **\$3990⁰⁰**

Plymouth Fury II 2 dr. HT—
Amber Green - automatic trans-
mission, tinted glass, air conditioned,
radio, vinyl roof, white sidewall tires.

Window Price \$4272.40 **\$3660⁰⁰**

Plymouth Fury III 4 dr. sedan—
Tawny Gold - power disc brakes, tinted
glass, air conditioned, electric clock,
automatic speed control, AM-FM radio,
vinyl roof, automatic transmission,
white sidewall tires.

Window Price \$4605.60 **\$4100⁰⁰**

Plymouth Gran Coupe 2 dr. HT—
Sherwood Green - power disc brakes,
tinted glass, air conditioned, electric
clock, automatic speed control, AM-FM
radio, vinyl roof, automatic trans-
mission, white sidewall tires.

Window Price \$4645.25 **\$4100⁰⁰**

Plymouth Gran Sedan 4 dr. HT—
Sherwood Green - power disc brakes,
tinted glass, air conditioned, electric
clock, automatic speed control, AM-
FM radio, vinyl roof, automatic
transmission, white sidewall tires.

Window Price \$4693.25 **\$4060⁰⁰**

Plymouth Gran 4 dr. HT—
Blue Sky - automatic transmission,
power steering, power disc brakes,
vinyl roof, air conditioned tinted glass,
AM-FM radio, clock, speed control,
white sidewall tires.

Window Price \$4716.25 **\$4200⁰⁰**

Plymouth Gran Coupe 2 dr. HT—
Honeydew - automatic transmission,
power steering and disc brakes, vinyl
roof, air conditioned, tinted glass, AM-
FM radio, clock, speed control, white
sidewall tires.

Window Price \$4671.25 **\$4150⁰⁰**

Plymouth Satellite Sebring 2 dr. HT—
Honeydew - power steering, radio,
automatic transmission, 8-cyl., tinted
glass, air conditioned, electronic
ignition system, vinyl roof, white
sidewall tires.

Window Price \$4191.60 **\$3700⁰⁰**

Plymouth Satellite 4 Dr—
Mojave Tan - 8 cyl., radio, power
steering, automatic transmission, vinyl
roof, white sidewall tires.

Window Price \$3569.80 **\$3200⁰⁰**

Plymouth Satellite 2 Dr.—
Amber Green - radio, 8 cyl., automatic
transmission, tinted glass, air con-
ditioned, power steering, white sidewall
tires.

Window Price \$3767.80 **\$3400⁰⁰**

Plymouth Satellite Sebring 2 dr. HT—
Blue Sky - radio, power steering, power
disc brakes, air conditioned, automatic
transmission, tinted glass, clock vinyl
roof canopy, 8 cyl., white wall tires.

Window Price \$4149.60 **\$3700⁰⁰**

Plymouth Satellite 2 dr. HT—
Blue Sky - power steering, radio,
automatic transmission, tinted glass,
air conditioned, 8 cyl., vinyl roof,
electronic ignition system, white
sidewall tires.

Window Price \$3767.80 **\$3400⁰⁰**

Plymouth Scamp 2 dr. HT—
Tawny Gold - automatic transmission, 8
cyl., radio, power steering, white
sidewall tires.

Window Price \$3285.15 **\$2995⁰⁰**

Plymouth Duster 2 dr. Sport Coupe—
White - automatic transmission, 8 cy.,
radio, vinyl roof, white sidewall tires.

Window Price \$3112.30 **\$2850⁰⁰**

Plymouth Scamp—
Winchester Grey - automatic trans-
mission, 6 cyl., radio, white sidewall
tires.

Window Price \$3059.55 **\$2800⁰⁰**

Plymouth Duster 2 dr. Sport Coupe—
Amber Green - automatic trans-
mission, 6 cyl., radio, white sidewall
tires.

Window Price \$2862.25 **\$2620⁰⁰**

Plymouth Duster 340 2 dr. Sport
Coupe—
Gold Leaf - automatic transmission, 8
cyl., radio, electronic ignition system.

Window Price \$3331.20 **\$3040⁰⁰**

Plymouth Valiant 4 dr. Sedan—
Amber Green - vinyl roof, AM-FM
radio, power steering, automatic
transmission, 8 cyl., white sidewall
tires.

Window Price \$3118.05 **\$2940⁰⁰**

Plymouth Gold Duster Sport Coupe—
Tawny Gold - automatic transmission, 8
cyl., tinted windshield, radio, power
steering, canopy vinyl roof, white
sidewall tires.

Window Price \$3124.85 **\$2975⁰⁰**

Plymouth Gold Duster Sport Coupe—
Honeydew - 8 cyl., automatic trans-
mission, tinted windshield, radio,
power steering, canopy vinyl roof,
white sidewall tires.

Window Price \$3096.05 **\$2950⁰⁰**

Plymouth Gold Duster 2 dr. Sport
Coupe—
Gold - automatic transmission, 8 cyl.,
tinted windshield, radio, power
steering, canopy vinyl roof, white wall
tires.

Window Price \$3096.05 **\$2950⁰⁰**

GOETSCH-IRVINE

CHRYSLER
PLYMOUTH

4th and Leavenworth

MANHATTAN, KANSAS

Phone 8-3591

"We Try Harder"

Smoking Back On Increase

In a reversal of earlier forecasts, government economists now see a chance that the average American smoker will be lighting up more cigarettes per day by 1980 than he is now.

One year ago, following three straight years of declining per capita cigarette use, experts predicted consumption would drop from the current rate of near 200 packs a year to about 150 packs by 1980 — a 25 per cent decline.

But in 1971, use recovered to 203 packs per capita and that figure now is expected to hold steady in 1972, as a result, an Agriculture Department report said today, new projections hold out the possibility that 1980 per capita consumption "may fall only slightly from the current level, or even increase slightly, depending on the health issue, prices and the makeup of the population."

The report, based on an earlier speech to an industry meeting by economist Robert H. Miller, said the biggest gaining population age-group during the 1970's probably will be the 25-34-year-old.

Since the 25 to 44 age group has the highest per capita smoking rate of all age groups over 18, Miller said, current population forecasts indicate a possible 2 per cent gain in overall per capita smoking in 1980, compared with 1971.

This would be an added 4 packs per person per year, lifting the total to 207 packs.

The report said last year's upturn in per capita consumption came despite the fact that millions of Americans quit smoking. Many new smokers in younger age groups apparently took their places, Miller said.

The expert said however, that in spite of the new projections of steady or increasing per capita cigarette use, there still is a possibility of a steep decline in smoking because of steady price increases and continued health concerns.

Pork Producers Hire Fieldman

K.R. (Pat) Boyer, a graduate of Kansas State University and native of Formoso in Jewell county, has been employed as the first secretary-fieldman of the Kansas Pork Producers Council.

For the past two years Boyer has been supervisor of market service programs of the state Board of Agriculture's marketing division. He reports to his new post May 1.

Boyer and his wife, Luann, indicated they may move to St. Mary's.

Floyd Meyer, new president of the KPPC said Boyer's new job will include coordinating the organization's activities with the National Pork Producers Council and working with Extension specialists and county Extension agricultural agents in promoting pork production.

KPPC has 11,000 members and hopes to double that figure. Kansas is one of approximately 28 states with producer organizations affiliated with the NPPC in promoting pork.

**GEHRKE
HOG MARKET**

Delphos, Ks.

**BUYING
HOGS
DIRECT**

**Monday Through Wednesday
And Saturday**

**NO COMMISSION
NO SHRINKAGE
BONDED**

FOR YOUR PROTECTION

**8 Miles South Of US 24
& US 81 Junction**

Marvin Gehrke

Phone 913-523-4581



Boyer earned a B.S. degree in animal science at K-State. While on campus he was active in Little American Royal and Block and Bridle Club activities.

18

Grass & Grain

April 11, 1972

COW POKES

By Ace Reid



"But look Sheriff—even the lord forgives them that trespasses!"

2 BIG SALES EVERY WEEK



Bonded for your protection

HOGS on Tuesday
LEADING HOG MART IN KANSAS.

**WASHINGTON
SALES CO., INC.**

Barn Phone
913/325-2266

Harold Siegel, Albert Gieber
Auctioneers

**CATTLE
Every
Wednesday**



For Information or to Consign, Call:
ED BURT, Washington, Kans. 913/325-2393



*The wide-awake bank
makes it all so easy.*

UNION STATE BANK



CLAY CENTER, KANSAS

MEMBER OF FEDERAL DEPOSIT INSURANCE CORPORATION

MOTOR BANK

FIFTH & DEXTER

MAIN BANK

FIFTH & LINCOLN

Moonlight Madness Sale

TUESDAY, APRIL 11

7:00 p.m. to 10:00 p.m.

10% off entire regular stock

SHOP OUR 10 DAY SHOE SALE
Savings For The Entire
Family From 20% to 60%

SALE ENDS APRIL 15TH



McCall's

"Put Yourself in our Shoes"

312 Poyntz

Manhattan, Kansas

SPRING

PLANTING TIME

MAKE YOUR MOVE TO



**SEE YOUR NEAREST
ACCO DEALER NOW!**

The Move Is To

ACCO

By planting ACCO, whether it be CORN, SORGHUMS, SuSORG or ALFALFA, you can be sure of minimizing adverse effects caused by weather and other factors. ACCO — it's the one to grow with!

EDDIE VALEK, JR., Rt. 1, Agenda
DARYL D. DRIMMEL, Rt. 4, Atchison
JOHN E. SANDERS, Rt. 3, Atchison
ERNEST BOYLE, Axtell
AUDLEY THOMPSON, Box 234, Axtell
BAILEYVILLE FEED CO.,
(VICTOR MULRYAN), Baileyville
BARNES FEED & SUPPLY,
(CHARLES HAGEDORN), Barnes
JOHN REED, 1514 24th St., Belleville
HAROLD DAWDY, Rt. 1, Bern
VERNON A. WITTMER, Berwick
VICTOR K. PRALLE, Bremen
ADRIAN SCHMITZ, Rt. 1, Centralia
FLOYD A. THOMPSON, Rt. 2, Concordia
LARRY BAXA, Cuba
FRED BAXA, Cuba
C. H. FOWLER, Rt. 1, Cummings
WM. H. WIEDMAIER, Rt. 2, Effingham
LEROY REES, Fairview
WILLIAM H. KELLER, Haddam
JOE GORMLEY, Rt. 2, Hiawatha
MELVIN VONDERSCHMIDT, Rt. 1, Hiawatha
CLARENCE MEERS, Highland
OTTO BRENNIS & SON, Rt. 1, Hollenberg

FRITZ J. CHRISTENSEN, Rt. 1, Home
J.P. WULLSCHLEGER, Home
FRED C. MAYBERRY, Linn
DENNIS LIGGATT, Rt. 1, Muscotah
MARYSVILLE MACHINERY CO., Marysville
RAYMOND F. PACHA, Rt. 1, Marysville
OTTO RUTTL, Rt. 3, Marysville
GARY STICHTERNATH, Rt. 1, Marysville
JACOBSON GRAIN & SUPPLY, Montrose
LARRY DURST, Rt. 1, Morrowville
LAUREN E. JOY, Rt. 1, Narka
JOHN W. MOSER, Rt. 1, Pawnee City, Nebr.
HART GRAIN CO., Randall
VIC BROWN, Rt. 1, Republic
ROBINSON CO-OP, Robinson
DON KIRBY, Rt. 3, Sabetha
J.E. FREED, Scandia
LESLIE NELSON, Scandia
LEROY SAUER, Rt. 3 Seneca
GERALD JESCHKE, Rt. 1, Severance
JAMES TWOMBLY, Severance
LOREN J. VOLLE, Summerfield
ORVILLE A. JONES, Rt. 1 Troy Rt. 1, Troy
M.F. BULLOCK, Rt. 1, Vermillion
BERNARD GERLEVE, Washington
VERNON D. KOLLE, Rt. 1, Washington
JOHN REITZEL, Rt. 1, Waterville

**Auction
SALE**

Thursday, April 15
Starts 1:00 p.m.

MACHINERY

John Deere spring tooth
trailer; 1 J.D. A tractor
cultivator, stiff shank
rakes; Model T. wheel
grinder; 1 steel wheel trail
er; 1 J.D. junk tractor;
2 row corn disc;
1 horse planter
7 ft. John Deere
good; 2 hand co
table chule; 2 row hor
2-16 tractor plow
1 Allis 60 combine, junk
1 John Deere dri

MISCELLANEOUS

5 horse collar
1-16 ft. 18 i
steel posts; chick
lots of old iron; 1 chick
some log chai
spade; shovel
found on a clean

JOE CHIZEK

First National Bank, Be
Auctioneers: Brian, H
Chizek, Haddam.

Raymond Willbrant of Washington, and Roy Earl Smith of Centralia, were elected to serve three years terms on the Board of Directors. Other members of the board are Arthur Kramer, Seneca, Dale Koll, Marysville, and Houston Brown, Haddam.

Woo Soviets For More Farm Sales

Agriculture Secretary Earl L. Butz, with a mountain of U.S. surplus grain to back him up, is going to the Soviet Union to offer the Moscow housewife a hand with her meat budget.

The trip is the result of a growing demand in the Soviet Union for more beef, pork, poultry and dairy products, according to government analysts.

Butz and a team of U.S. negotiators arrived in the Soviet Union over the weekend.

Discussions will follow to see if the Soviets want to buy some of the U.S. grain surplus.

American farmers have produced far too much corn and other grain in recent years. Exports are vital to the U.S. farm economy and a new pact with the Soviet Union would

mean large benefits to American producers.

Such an agreement also would improve the outlook for President Nixon in the farm belt this election year.

Butz will be in the Soviet Union this week, his office said. The trade team, headed by Assistant Secretary of Agriculture Clarence D. Palmby, began talks on Monday and will remain an unspecified time.

Nixon will visit Moscow in late May to discuss a variety of subjects.

Horace J. Davis, an assistant administrator of the Foreign Agricultural Service in USDA, said rising consumer demand in the Soviet Union for more livestock products, particularly beef, is the main reason for thinking Moscow might want U.S. grain.



SELL AT ONAGA Cattle & Hogs

Every Wednesday

Selling Farm Fresh Cattle And Hogs

STARTING TIME 1:00 P.M.

Onaga Community Sale

Marvin Cottrell, Phone 889-4461 or 889-4665, ONAGA, KS.



FARM & RANCH LOANS

INTEREST RATES are down, and NEEDS are UP. Now is a good time to see your FLBA manager.

OPEN MONDAY THROUGH FRIDAY 8-5 (Closed 12-1)
604 Humboldt - 913/776-6931 Home 913/776-8439
Clay Center - 1:00-3:00 p.m. Tuesday - KM Security Bldg.

Federal Land Bank Association
OF MANHATTAN, KANSAS

SERVING CLAY GEARY POTTAWATOMIE RILEY COUNTIES



R. Stanley Parsons
Manager



Miss Ford Country says: "Don't miss these Spring Surprises!"



New Ford Pinto
sprint. Red, White & Blue
and full of sporty extras!

The eye-catching Red, White & Blue color scheme is only for starters. Pinto sprints also come sported-up with goodies like a rallye-style hood,

dual racing mirrors, bucket seats with color-keyed trim and carpeting, whitewall tires, dramatic USA shield emblems, and much more.

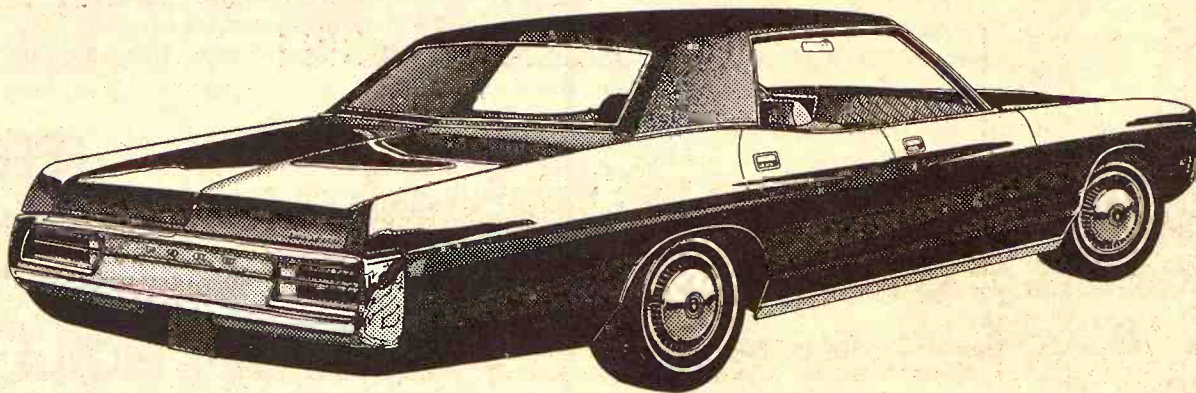

FREE vinyl roof and power brakes
on special Ford Galaxie 500!

No charge for vinyl roof and power front disc brakes when you buy a special 1972 Ford Galaxie 500 with these luxury options: special Color Glow paint, accent stripes, bodyside molding, deluxe wheel covers, woodgrain instrument panel, fac-

tory air conditioning, tinted glass, automatic seat back release (2-door only), intermittent windshield wipers, bumper guards, deluxe seat belts. (Cruise-O-Matic transmission and power steering are standard.)

Ford Country is full of Spring Surprises! SKAGGS MOTORS, INC.

SECOND & HOUSTON

PHONE 913 PR 8-3525

MANHATTAN, KANSAS



Auction SALE

Saturday, April 15

Starts 1:00 p.m.

Having moved to town, I will sell at auction 4 miles south and 1/2 mile west of Cuba, Kansas

MACHINERY

Section John Deere spring tooth; wheel trailer; 1 J.D. A tractor; row Ford cultivator, stiff shank; dump rakes; Model T. wheels; tires; 1 steel wheel trailer; box; 1 horse grinder; 4 horse mowers; 1 J.D. junk tractor; 2 row lister; 2 row corn disc; 1 McCormick drill; 1 horse planter; road drag; 7 ft. John Deere power, good; 2 hand corn rollers; 8 ft. tandem disc, good; 1 portable chute; 2 row horse cultivator; 2-16 tractor plow on roller; 1 Allis 60 combine, junk; 1 horse binder; 1 John Deere drill, good.

MISCELLANEOUS

1 post drill; 5 horse collars; set of harness; 1-16 ft. 18 in. lever; some tin; lot of hedge posts; steel posts; chicken feeders; lots of old iron; 1 chicken house, 16x10; some log chain; some shop tools; spade; shovels; miscellaneous found on a cleanup

JOE CHIZEK

First National Bank, Bellefontaine, Auctioneers: Brian Hammond, Clyde, Ks. 732-6525, and Melvin Gieber, Haddam.



MOVING DIRT

With a cat and roadgrader Ken Patterson, Morganville, moves dirt over most of the Grass and Grain area. Patterson has been on his own for two years. He started moving dirt about four years ago.



FEATURING

- NEW TRACTORS ● PARTS
- SPECIALS ● HYDROSTATIC
- DRIVE ● NEW IMPLEMENTS
- SERVICE SPECIALS



SALE RUNS MARCH 30 THRU END OF APRIL

BALERS		PLOWES	
68T New Holland	\$695	No. 311 IH 3x14 2 pt.	\$195
271T New Holland	\$1095	No. 540 IH 4x14 2 or 3 pt.	\$750
40W Case	\$225	Allis 4x14-16 late model	\$395
CHISELS		No. 412 IH 3x14	\$195
AC 7' mounted	\$40	Allis 2x16	\$79
Dempster 7' pull	\$40	MM oneway	\$139
IH No. 55 13' 2 pt.	\$550	Case pull type 5x14	\$500
COMBINES		SPRINGTOOTH	
Gleaner A 14', 1953 model	\$495	20' JD with Lindsborg carrier	\$195
IH 125 12'	\$50	16' Oliver with carrier	\$100
IH 127 12'	\$295	16' JD 3 pt.	\$95
IH 101 12'	\$1595	12' IH 2 pt.	\$95
IH 151 14'	\$2495		
IH 403 16'	\$4595		
JD 55 14'	\$1695		
IH 303 14'	\$4195		
Oliver 33 14' 1952 model	\$295		
FIELD CUTTERS		TRACTORS	
2 row FM83 Gehl	\$595	IH F806D	\$4995
2 row No. 55 IH	\$1395	IH F560 LP	\$3095
1 row 20C IH	\$150	IH 1460D hi-utility	\$1595
DRILLS		IH F706G	\$4195
16x8 IH MF	\$150	AC 190XT 67	\$4995
16x8 MM	\$150	Ford 4000 gas with 727 loader	\$3495
16x8 JD	\$150	IH F400D, 2 pt., PS	\$1295
16x8 No. 10 IH with rubber press wheels	\$1195	Farmall 450, 2 pt.	\$1595
16x8 Oliver	\$100		
DISKS		RAKES & MISCELLANEOUS	
No. 211 Krause 13'5"	\$420	IH No. 5	\$120
No. 211 Krause 14'8"	\$500	IH No. 15	\$275
No. 211 Krause 12'	\$375	Ferris wheel loader	\$275
No. 37 IH 12'	\$429	12' Hume reel	\$150
Allis 12'	\$95	No. 55 Gehl grinder-mixer	\$895
KBA JD 12'	\$79	No. 220 Letz PTO grinder	\$195
Case 18' wing disk	\$1039	Excel cab, nearly new, for 706-806-856-1256	\$460
No. 37 IH 10'9" plain brg.	\$140	Excel cab for F1256 and F856, nearly new	\$595
LISTERS & PLANTERS		Ferris wheel bale loader	\$275
4 row JD planter, 3 pt.	\$350	12' Hume reel	\$150
No. 430 IH with rotary mold-boards, fert.	\$895	IH 224 rotary hoe, 2 pt.	\$595
4 row Case pull planter with fert.	\$895	IH 4 row lister-cultivator, No. 470, 3 pt.	\$595
MOWERS		17' bed & hoist & winch, PTO, for machinery & hauling, but could be used as a farm truck	\$995
No. 100 IH 2 pt. 7'	\$395	1960 Ford Station wagon	\$85
No. 25 IH 7'	\$29		
No. 5 JD 7'	\$95		
15' IH pull type swather			

LYNN'S TRUCK AND TRACTOR
Marion, Kansas

Phone 316/382-2188

Moonlight Madness Sale

APRIL 11 — 7 pm to 10 pm
10% off

ON EVERY ITEM IN OUR STORE
FOR THREE HOURS

WARD M. KELLER
MANHATTAN'S STORE FOR WOMEN

OPEN THURS. TILL 8:30 P.M.

Downtown Manhattan CONVENIENT PARKING IN THE REAR OF OUR STORE 1218 More Aggieville

NEW HOLLAND EARLY BUYER'S REWARD



Buy early
and collect the one
you want!

Buyers of New Holland equipment are always rewarded with years of dependable service. Now, from April 1 through May 31, 1972, you can get an additional reward. When you buy a new New Holland baler, automatic bale wagon, forage harvester or mower-conditioner in April or May, you can collect one of five valuable gifts:

- a Columbia® bicycle, his or hers
- a Remington® typewriter
- a Polaroid® Super Colorpack IV camera kit
- Corning Ware® electromatic percolator and skillet
- a Bulova® watch, his or hers

Your reward will be shipped directly to you as soon as New Holland is notified of the sale. So don't delay! Come in soon and see the machines that are rewarding to buy, and rewarding to own.

FREE FINANCE

Until June 1, 1972 on Balers, Rakes, Mowers, Swathers, Haybines and Balewagons
Row Crop Forage Equipment to Sept. 1, 1972

NEW HOLLAND
Practical in design • dependable in action

TOPEKA
Henry Sales & Service
913/354-7641

ABILENE
Wright Implement Co.
913/263-2061

CONCORDIA
Gould Implement Co., Inc.
913/243-2609

ELLSWORTH
Hokr Motor Inc.
913/472-3863

BELOIT
Moritz Implement Co.
913/738-3541

WAMEGO
Meinhardt Farm Equip.
913/456-2310

MARION
Lynn's Truck & Tractor Co.
316/382-2188

CAWKER CITY
Cawker City Equipment Co.
913/731-4712

BONNER SPRINGS
Coleman Implement, Inc.
913/422-3440

MANHATTAN
Burns-Salisbury, Inc.
913/778-5731

MARYSVILLE
Brauchi Bros.
913/562-2171

HILLSBORO
Jost Implement Co.
316/947-3182

PAXICO
Eddies Service
913/636-8395

Greenleaf Tr...
This Wa...
city of 500 has a...
no unemployment...
But it has PRIDE, t...
a movement to imp...
of the town...
quarters of the G...
ment Co., Inc., e...
25,000 subscribed as

GREENLEAF PULL...
Downtown Greenleaf is a...
Elevators naturally do...
several store fronts have...
at present is plan...
Development Co. mainly is i

Auction SALE

Farm Machin...
Daughter 4-Row Minimum...
Plaster, with Fertilizer...
Side Attachments...
Krause 12-ft., Wheel Tand...
John Deere 10' Space Gra...
Water Trailer...
1 Grain Augers & Motor...
Shop-made 3-Point Blade...
Krause 50-ft., 18" wide...
Elevator...
Daughter 3-Point Post Driv...
Mathews 10-ft., Rotary...
with Conditioner...
Front Mount Sprayer

Tractors...
1961 Massey-Ferguson Mo...
Diesel Tractor...
1961 Model 851 Tractor...
Heavy Duty Industrial...
with 4 & 6-ft. Scoops...
1964 International Mod...
Crawler Tractor, with N...
& Rail Tracts & Dozer...
(in very good condition)

Truck & Trail...
1966 IH Model 1600 Truck...
with 18-ft. Fol...
Truck Box, Hoist (in go...
dition)...
1966 Wheel Trailer, with Gra...
Bale Rack...
1966 Wheel Trailer, with F...
Flatbed Trailer...
Combination Portable Ch...
Trailer

Ensilage Equ...
1966 Model IF546, 2-Row...
Chopper, with Pick-up...
1966 Model 385 Gr...
Blower, with Chrysler...
Industrial Motor (445-hr...
70-ft. 9" Blower Pipe...
Daughter 20-ft., Single Chair

Horses...
1966 Saddle Horses, well brok...
1966 Saddle...
1966 Saddle Equipment

Char...
Route 4 — P...
Clerk...
Schultz...
Liveslock, Re...
1109 K Street...
Wayne Schultz...
Duane Wolke

Greenleaf Trying To Help Itself

GREENLEAF — This Washington county city of 500 has a housing shortage, no unemployment and no crime. But it has PRIDE, the name given to a movement to improve the image of the town.

Organizers of the Greenleaf Development Co., Inc., expect to have \$25,000 subscribed as soon as

the state securities commission gives OK to the corporation. More than half of the stock at \$25 the share has been spoken for. The corporation expects to make a profit.

With the \$25,000, the corporation intends to promote elimination of the scars of depopulation caused by the closing of the Missouri Pacific round

house nearly 25 years ago. Then the replacing of unsightly residences with new pre-fabs or other inexpensive residential buildings.

The movement of beautification has started. A bond issue voted last fall enabled the city to buy 15 acres at the south edge of the city to establish a recreational center. A municipal swimming pool should be ready in June. New houses on old sites are now occupied.

Unlike most small towns striving for growth through industry seeking organizations, Greenleaf expects to make the town so attractive and desirable that industry would seek it out.

Biggest employer in the community is the Co-op with headquarter offices for Washington and Linn branches in Greenleaf. There are 18 employees in the co-op. The only other employer is the Greenleaf Grain & Feed Co., managed by Delmar Cox. Most other employment is on farms.

PRIDE committee is formed by Matt Uhlik, Tim McVean, Dr. N.G. McGrath, Greg Koppes and the Rev. D.F. Thalmann, Lutheran minister. But the whole town participates in the enthusiasm to make Greenleaf a more desirable place to live

vehicles be equipped with turn signals.

The opinion on turn signals was issued by the Kansas Attorney General's office. Apparent double-talk from the office went like this, "It is the opinion of this office that new motorcycles are not required to be equipped with turn signal

devices, but as of Dec. 31, 1971, all motorcycles must be equipped with such signal devices before they can be licensed."

In order to buy a license, a motorcycle owner must sign an affidavit in the tag department stating that his vehicle is equipped with turn signals.



GREENLEAF PULLS FOR ITSELF

Downtown Greenleaf is a block long and it's not easy to find a parking place. Elevators naturally dominate, but the bank is in a new look building, several store fronts have been modernized and there are two taverns. Not much at present is planned to change the downtown. The Greenleaf Development Co. mainly is interested in beautifying the residential areas.



Friday, April 14

Starts 12 Noon — Lunch Served
I will sell at public auction at the place 3 1/2 miles south of Beatrice, Nebr. on Hwy. 77, or 1/2 mile south of South Booster Station.

Farm Machinery

Dempster 4-Row Minimum Tillage Planter, with Fertilizer & Insecticide Attachments

Krause 12-ft. Wheel Tandem Disc John Deere 10" Space Grain Drill Water Trailer

3 Grain Augers & Motors Shop-made 3-Point Blade Kewanee 50-ft. 18" wide, PTO Elevator

Danuser 3-Point Post Driver

Mathews 10-ft. Rotary Scythes, with Conditioner

Front Mount Sprayer

Tractors

1965 Massey-Ferguson Model 180 Diesel Tractor

Ford Model 851 Tractor, with Heavy Duty Industrial Loader, with 4 & 6-ft. Scoops

1954 International Model TD6 Crawler Tractor, with New Idle & Rail Tracts & Dozer Blade (in very good condition)

Truck & Trailers

1966 IH Model 1600 Truck, 50,000 miles, with 18-ft. Fold-down Truck Box, Hoist (in good condition)

2-Wheel Trailer, with Grain Box

4-Wheel Trailer, with Flat-bed Bale Rack

Flat-bed Trailer

Combination Portable Chute & Trailer

Ensilage Equip.

Fox Model IF546, 2-Row Field Chopper, with Pick-up Attachment

Wetmore Model 385 Grinder Blower, with Chrysler 100-h.p. Industrial Motor (445-hrs.) with 70-ft. 9" Blower Pipe

Badger 20-ft. Single Chain Elevator

S & H Bulk Ensilage Wagon, with 3 Beaters on 4-Wheel Trailer, with Flotation Tires

Horses

2 Saddle Horses, well broke

2 Saddles

Bridles

Other Saddle Equipment

Hay

Antiques

Miscellaneous

TERMS: Cash

Charles L. Tremain

Route 4 — Phone 402-228-0517, Beatrice, Nebr.
Clerk — Beatrice National Bank
Schultis & Son & Wolken, Auctioneers
Livestock, Real Estate & General Farm Sales
1109 K Street, Fairbury, Nebr. — Phone 322-2473
Wayne Schultis, Diller, Nebraska — Phone 793-5533
Duane Wolken, Diller, Nebr. — Phone 793-5393

Another Cycle Law Issued By Attorney General

Motorcycle owners in Kansas may be subject to a new motor vehicle law requiring all motor

Fuller - Williams

HAMPSHIRE PRODUCTION SALE Saturday, April 15 — 7:30 pm

At National Guard Armory — K99 & I-35 Bypass

Emporia, Kansas

25 BOARS o 30 OPEN GILTS o 40 BRED GILTS

SCAN DATA

30 FFA & 4-H SHOW BARROWS SELL

SPECIAL

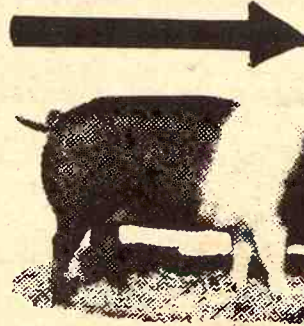

DRAWING FOR FREE BARROW

FOR 4-H & FFA MEMBERS

For catalog, call or write:

KENNETH FULLER

Rt. 1, Emporia, Kas 66801

Phone 316-342-4267

R. J. WILLIAMS

Americus, Ks. 66835

Phone 316-884-2462

SALE DAY PHONE — 316-342-0457



TUESDAY, APRIL 18

STARTS 1:00 P.M. — LUNCH SERVED

Having sold our farm, we will sell at public auction the following described property located 1/4 mile south of the Catholic Cemetery at the Southeast corner of Concordia, Kansas.

MACHINERY

1949 Ferguson To20 tractor w/good rubber and good shape

1949 Ford tractor w/front end loader, fair shape

Ferguson 2-14 plow, 3 pt.

Ferguson 2-row rotary moldboard lister, 3 pt.

Ferguson 2-row cultivator, 3 pt.

Ferguson 7-ft. mower

Ferguson rear end blade, 3 pt.

Ferguson rear end scoop, 3 pt.

John Deere 12-8 drill on steel

10-ft. dump rake

3-section spike tooth harrow

5-ft. tandem disc

50-bu. PTO feed wagon, shop built

Combine bin on frame

Wetmore hammermill

IHC 10" grinder

Allis 5-ft. combine w/motor

4-wheel manure spreader, on steel

2-2-wheel trailers, shop built

1-4-wheel trailer, shop built

Wisconsin motor w/new parts

2-10-4" Augers w/motors

TRUCKS AND RACKS

1965 Ford 1/2-ton pickup w/4 speed, 352 V-8 motor, long-wide bed, good shape

1950 Dodge 1/2-ton pickup w/good rubber and grain sides and racks

W-W stock racks for long, wide bed

MISCELLANEOUS

3-55-gal. gas barrels; electric fence posts; several 5 and 6 ft. steel posts; 2-3-gal. sprayers; bars; log chains; twin cylinder air compressor w/motor; Sears 110 or batt. fencer; set of open end wrenches; assortment of good hand tools; Gibson 3.5 H.P. lawn mower; near new; 100-ft. electric cord; Skil saw; 1/2" drill; vise; anvil; new automatic tank level control; bench grinder w/motor; assortment of bolts; assortment of old iron; assortment of lumber and other miscellaneous items not listed.

HOGS AND

HOG EQUIPMENT

17 York cross bed gilts, started farrowing Apr. 1

10 York crossbred gilts, open

3 York crossbred sows, start farrowing Apr. 27

2 Duroc crossbred sows, start farrowing Apr. 27

1 Hamp sow, farrow Apr. 27

1 York Purebred boar, 1-year-old

21 York cross pigs, 6 weeks old

7-stall individual sow feeder

10 Coswell farrowing crates w/waterer, like new

500 lb. platform scales w/crate

2-1000 lb. metal pig creep feeders

2 Small pig creep feeders

3 Wooden hog feeders

Assortment of hog wire and feed pans

B & G circulating pump

AUCTIONEER'S NOTE—The hogs on this sale have been bred up to the right cross and they have good length and size. The gilts and sows have been handled right for good litters.

CORN

100 BU. EAR CORN

HOUSEHOLD GOODS

1970 Kelvinator no-frost refrigerator w/cross top freezer

1969 Coronado Deluxe 4-burner gas range

1969 Tappan gas range, 4-burner

Dinette set w/6 chairs

Maytag square tub washing machine

Sofa and chair—2 utility carts

3 double beds, complete

1/4 bed w/box spring and mattress

4 chests of drawers

Dresser—upright sweeper—cooking utensils—30-gal. Hot Water Tank—M.W.

70,000 BTU heater—Presto Cooker.

A. G. "GUS" & BETTY LAING, Owners

Clerk — Cloud County Bank, Concordia

ROLLIE LAGASSE, 243-2215, Concordia — Auctioneers — LARRY LAGASSE, 732-6425, Agenda

LETTERS—

from the G&G Area

THANKS FOR HELP AT SALINA FARM SHOW

On behalf of the Agricultural Committee of the Salina Chamber of Commerce, I would like to thank you for helping publicize our Mid-America Farm Expo. Without your assistance in making the show known to the public it would not have been the success that it was.

We hope that we can count on you for your support in future years.

Terry Odle
SALINA

G&G ADVERTISING SELLS FARM LAND

Our sales from January 4 to March 2 totalled \$595,000, making an average of \$10,091 for 59 days straight. A large percent of this success comes from advertising in Grass & Grain.

Gerald Kvasnicka
HADDAM

WRONG SHOW WINNER LISTED

Grass & Grain was misinformed about the grand champion market hog at the Marshall County Market Show at Marysville. The champion was a purebred Duroc barrow from the Wayne L. Davis herd of Mahaska, not from the Pork Chop Farm of Washington.

Mrs. Wayne Davis
MAHASKA

LOOKING FOR ELECTRIC RAILWAYS

Is there anyone in the Grass and Grain area with information and old pictures on the Manhattan Street Railway and the



Having sold our farm, we will sell at public auction at the place 2 miles south and 2 west of Washington, Kansas, or 7 miles north of Linn.

Thurs., April 13

Starts 12 Noon — Lunch

FARM MACHINERY

1955 AC WD 45 wide front end tractor
1955 AC WD 45 narrow front end tractor
1959 John Deere 12-ft. combine with milo guards

John Deere 16-8 grain drill L.W. with fertilizer attachment & press wheels
John Deere 11-ft. wheel disc
John Deere No. 5 mower, 7 ft.
John Deere Model H manure spreader
John Deere 2 row lister with fert. boxes
AC 2 row cultivator with mulcher — fits WD or 45 tractor

3-14 Oliver pull type plow
Coil spring harrow, 3 pt., 3 sections
MM chisel, 10 ft.
12-ft. Spring tooth harrow

1959 Ford 250 Pickup, 6 cyl., stock rack, spare tire, good
Loader, fits AC tractor, with bucket and blade

MISCELLANEOUS

6x12 Grain Trailer 2 wheel trailer
16-ft. 4" Auger with 3/4 h.p. motor
Old drill with fert. box Flat trailer
Tractor post hole digger
Tractor Cab Tractor umbrella
3-Point hitch for WD 45 tractor
Roll new 26" hog wire; Blowtorch; 100 Electric posts; Barbed wire; Loading chute; Tank heater; Several feet plastic pipe; Block & tackle; old iron;

MR. & MRS.

Erie Rogers

Clerk: Citizens National Bank, Greenleaf, Ks. Auctioneer: Harold R. Siegel, 1812 G St., Fairbury, Nebr., Ph. 402-729-3651.

22

Grass & Grain

April 11, 1972

WICHITA UNIONS SEE THE LIGHT

Wichita building craft unions announced a one-year moratorium, wage freeze. Reasons for the action stem from the desire for more construction jobs and stabilization of construction costs. "Our members would rather be employed at a lower pay rate than unemployed at a higher rate of pay," said the president of the teamsters local.



Thursday, April 13

Starts 12 Noon — Lunch Served
I will sell at public auction at the place 3 miles east of Plymouth, Nebr. on Hwy. 4, 1 mile south & 1/2 east; or 8 northwest of Beatrice on Hwy. 4, 1 south, 1/2 west; or 7 south of DeWitt, Nebr., & 1/2 west.

Farm Machinery

1967 Koyker 7 1/2" x 51" Auger, PTO 15-ft. Straight Disc
IHC No. 540, 4-16" Plow
1966 John Deere RM Lister, 4-Row, Liquid Fertilizer Pump, Insecticide & Herbicide Boxes
IHC No. 37, 13' 9" Disk, 20" Blades

John Deere 3-Point, 4-Row Go-Dig
John Deere 16-ft. Springtooth Harrow
New Holland Mower
IHC No. 8, 4 x 14 Plow
Allis-Chalmers Side Delivery Rake
Case Field Chopper, with Row Crop & Pick-up Heads
Stan-Hoist Manure Loader
Cobey 150-bushel Manure Spreader
Kelly Ryan Elevator
John Deere Van Brunt Drill, with Seeder
John Deere 2-Bottom Plow
6" 16' Auger 4" 10' Auger
Ford 3-Point One-Way
Adams Road Patrol (for parts)

Tractors

1964 IHC 806 Diesel Tractor, Wide Front, Flotation Tires, Fast Hitch, Good Rubber (good)
Set of 18.4-34 Clamp-on Duals
Fast Hitch, 3-Point Adapter
1953 IHC W9 Diesel Tractor, Live Hydraulic, Good 18.4-34 Tires
Allis-Chalmers Model B Tractor, with Continental 5-ft. Rotary Mower

Irrigation Pipe

1,600-ft. 6" Pipe, 40" Spaced Gates
1,320-ft. 6" Pipe, 40" Spaced Gates
2,640-ft. 6" Pipe, 30" Spaced Gates
1,320-ft. 6" Mainline Pipe
Miscellaneous Elbows & Tees

TERMS: Cash.

Miscellaneous

Mac 35 Chain Saw
Almond Welder
Gas Welder, with Torch
2 Pride-of-the-Farm 60-bushel Hog Feeders
Wheel Weights
Comfort Cover for 806 (like new)
Comfort Cover for 450
John Deere Hydraulic Cylinder
Fuel Tank for Pickup Box
Electric & Hand Fuel Pumps
Air Compressor
Power Hack Saw
BSB Grain Spreader
Demco Insecticide Applicators for 6-Row Planter or Lister
Irrigation Ditchers
Fertilizer Tanks
2-16" Culverts
Other Electric Motors
Some Lumber & Panels
Shovels, Forks & Other Hand Tools
2-1-h.p. Motors
Steel, Electric & Wood Posts
Hog Wire
Iron Pile
Other Items Not Mentioned

Household Goods

RONALD KOENIG

Route 2 — Phone 402-228-0695, Beatrice, Nebraska
Clerk — First National Bank & Trust Co., Beatrice
Schultis & Son & Wolken, Auctioneers
Livestock, Real Estate & General Farm Sales
1109 K Street, Fairbury, Nebr. — Phone 729-2435
Wayne Schultis, Diller, Nebraska — Phone 793-5533
Duane Wolken, Diller, Nebr. — Phone 793-5393



- Cattle Barns
- Hay Storage
- Horse Barns

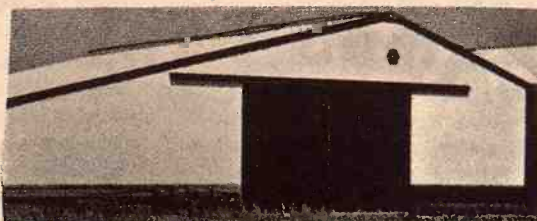

For Complete Information Call or Write Today:
MORTON BUILDINGS, INC.
Rural Route No. 1
Holton, Kansas 66436
Phone 913/364-2603

MORTON BUILDINGS, INC.

BACKED BY THE STRONGEST WARRANTY IN
WRITING EVER OFFERED ON A FARM BUILDING.

- Machine Storage
- Garages
- Shops
- All Purpose Buildings

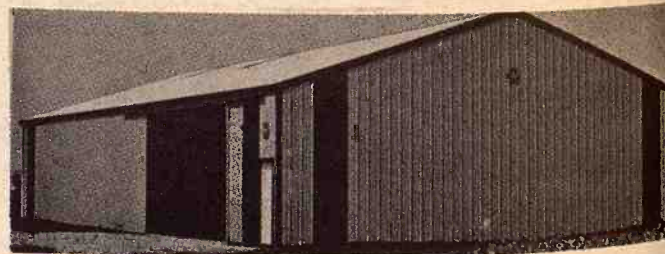

I am interested in a Farm Building
☐ Farmer ☐ Rancher ☐ Student ☐ Other
Name _____
Address _____
Town _____
Phone _____

MORTON BUILDINGS, INC.
Box 1103
Salina, Kansas 66701
Phone 913/823-3767

IN THE PROBATE COURT OF CLAY COUNTY, KS., In the Matter of the Estate of PEARL SCHAFFER, Deceased.
No. 7970 NOTICE OF PUBLIC AUCTION
The undersigned, the daughter & executrix of the above named decedent's will and estate, will on:

Wednesday, April 19

At 6:00 o'clock p.m.

At National Guard Armory, Clay Center, Ks., offer for sale and sell at public auction to the highest bidder for cash in hand, the following personal property belonging to said estate, to-wit:

Household Goods

GE 9' refrigerator, good
GE 42" electric range, good
Speed Queen wringer type washing machine
Maytag wringer type washing machine
2 tubs and stand; high chair
Singer electric sewing machine in cabinet and stool
8 piece dining room suite with 8 leaves
Book case; sewing cabinet; metal kitchen step stool; 2 piece living room suite; 2 12x12 wool rugs and pads; platform rocker; sewing rocker; end tables; floor and table lamps; hall tree.
Antique chest with mirror; wall mirrors; 2 piece bedroom suite, complete; 2 metal beds complete.
Antique wardrobe; antique kitchen cupboard; card table; antique wood kitchen box; paper rack; commode; clothes drying rack.

Baby bed; curtain stretchers; ironing board; smoke stand; small kerosene heater; electric fan; pictures and frames; electric floor polisher.

Dog collection; GE mixer; portable electric mixer; egg washer; 2 baby strollers; steam iron; toys; games; TV trays; electric coffee maker, skillet and toaster; 3 kerosene lamps; apple peeler; pressure cooker.

Fiesta dishes; large coffee pot; food grinder; electric iron; coal bucket; lanterns; old buggy lamps; 3 Model T hubcaps.

Old waffle iron; sad irons; iron china pot; butter molds; fruit jars, some colored and dated; stone jars; antique kitchen bracket lamp; kraut cutter; bedding; linens; silverware; pots, pans, dishes; a few antique and fancy dishes.

Old books, some are German; also many small items of things and stuff.

Terms — Cash Day Of Sale

Charlene Habluetzel, Executrix

Jones & Ryan, Clay Center, Attorneys for Estate

Foster L. Kretz Auction Service,
Clay Center, Ph. Morganville 926-4422

Clerk: Peoples National
Bank, Clay Center



Saturday, April 22

Starts 10 a.m. — Lunch Served
Due to the death of Mr. Hecker, we are selling the implement business 1 mile west of Salina, Kansas on Hwy. 40.

Shop & Parts & Office Equipment

National Cash Register; desk; chairs; air bubbles; air compressor; 2 post drills; acetylene welding outfit; Forney 180 amp electric welder.

Grant battery charger; oil barrels and pumps; jack press; 1/2" air impact wrench; shelving; bolts; nuts.

Hydraulic couplers and controls; lots of new & used Ford tractor parts; sweeps; chisels; rolling cutters; wheel weights.

Hydraulic cylinders; tires; wheels; oil filters; 2 hydraulic truck hoists.

Hydraulic trailer hoist; tool bars; winches; electric motors; 4 cylinder Wisconsin motor; small Wisconsin motor; grain augers; fence lumber; tons of scrap iron.

1000 bu. Co-op grain bin and hundreds of items too numerous to list.

Terms — Cash

Kansas 3 percent Sales Tax Will Be Charged

Hecker Implement Co., Owner

Auctioneers: Roger A. Johnson & Son

Clerk: John W. Helme



NEW JOBS WIT
Three men who
Bank at Wichita ha
William Rickert,
vice president. His
Les Sallee, cente
and development.
Don Edson, form
relations.

Resistance To
Morning Light
In Seat Belts

The Insurance Institute
Safety has reported
car dealers, sale
of them were willing
respective buyer bypass
the institute, funded by
insurance industry, noted



Farm Machi

John Deere 12-ft. Spring
Cullaway Aluminum Ele
1-24-ft. Harrows
1 John Deere 3-14 Plows
1 John Deere 12-ft. Fertiliz
1 John Deere 18-7 Drill, or
with Seeder Attachment
1 John Deere 13' 4" Wheel
Disc
1 Case Model 140, Wire-T
1 1966 New Holland No. 5
Rake
1 Farmhand Bale Sled
1 John Deere No. 45 Manure
1 54-in. Bale Elevator, Grain
1 John Deere No. 5 Mow
1 John Deere 730 Lister
1 Mounted Cultivators
1 John Deere 15-ft. Disc
1 John Deere 227 Cornpick
1 John Deere Model H Spre
1 rubber
1 Continental Post Hole D
1 104 Threshing Machine
1 Boxes & Cars
1 Several Pieces of Old M

Car, Picku
& Camp

1963 Mercury Car, Powe
ing, Automatic & Air C
ing
1 Coachman 8-ft. Pick-up
Fully Equipped

Truck & Pic
1953 Ford 1 1/2 Ton, V-8
with 13 1/2-ft. Box & H
1960 Ford 3/4-Ton Pick
Stock Rack

Antiques

Mrs.

Phone
Clerk: The
Schultis
Livestock, R
1109 K Street
Wayne Schult
Duane Wolk



NEW JOBS WITH CREDIT BANKS

Three men who came out of the G&G area to positions with the Federal Intermediate Credit Bank at Wichita have switched job titles.

William Rickert, left, once with Associated Milk Producers, will become an assistant to the vice president. His job will involve analysis of large loans.

Les Sallee, center, once agriculture agent in Clay county, will become director of training and development. The job includes training programs for PCAs.

Don Edson, former television and radio editor in Topeka, will become director of member relations.

Resistance To Warning Lights On Seat Belts

The Insurance Institute for Highway Safety has reported that in a survey car dealers, salesmen at many of them were willing to help a prospective buyer bypass federally required seat-belt warning devices. The institute, funded by the insurance industry, noted that the

government has called the new systems "harder to ignore, harder to forget, harder to avoid using." A variation of this year's system is due for next year and was offered by the government to compensate for moving back by two years the deadline for installing air bags.

The institute advocates the earliest possible installation of air bags, which would inflate automatically to cushion a passenger thrown forward in a collision. This year's cars are required to be equipped with a warning light and a buzzer

which remain on for at least one minute when the front seat of a car is occupied but the belts are not fastened. The ignitions will lock on next year's car if the seat belts aren't fastened.

But the insurance institute said its survey showed auto salesmen willing to offer a variety of means for drivers wanting to avoid using seat belts. One salesman reportedly noted "it's against the law for us to disconnect them" but said at a service station "they can cut the wire in about five minutes, no sweat."

Another salesman was quoted as saying that bypassing the system on the car was a simple matter of removing a fuse. Still other were said to have recommended leaving the belt buckled behind the seat or unrolling one end and wedging it under the carpet to keep it from retracting, the insurance institute

said.

A spokesman for the National Automobile Dealers Association said N.A.D.A. keeps its dealers advised of federal laws but hadn't dispensed any special information on the seat-belt warning devices. "Maybe we better," he said. "Somebody can throw them in jail

Grass & Grain

23

April 11, 1972

for that." A dealer who disconnects the warning device on a car is liable to a \$1,000 fine for each violation.

WE BUY FAT HOGS
Mondays thru Fridays 9 a.m. - 3 p.m.
AT UNION PACIFIC STOCKYARDS
MARYSVILLE, KANSAS
Clougherty Packing Co.
NO COMMISSION NO SHRINKAGE
We may not have the best hog market every day, but we may have the best market the day you wish to sell your hogs.
BONDED FOR YOUR PROTECTION
MARK WILKIE
Resident Buyer Phone 562-2050

Auction SALE
Thursday, April 20
Starts 1:00 p.m. — Lunch Served
From Clearwater, Ks., 1 mile east and 3 1/2 south; or from Conway Springs, 9 east and 4 1/2 north.

COMBINE & TRUCK
1965 JD No. 55 14' combine with PS & straw chopper, always shedded
1952 GMC 2 ton truck with 13 1/2' bed & hoist, 2 speed transmission

Farm Machinery & Equipment
1970 JD 4020 diesel tractor with 570 hours, 3 pt.
1970 JD 56A front end loader
JD No. 825 3x16 roll over plow, 3 pt.
JD 8x16 DF-B grain drill on rubber with comb. box & rubber press
JD 4 section rotary hoe
JD 4 section pegtooth harrow
JD 2 row cultivator
JD No. 5 3x14 pull plow on rubber with hyd.
JD 4 wheel trailer; JD D tractor
Krause 12' wheel tandem disc
15' Hoeme; 28' Crustbuster; JD 20' springtooth; JD 16' springtooth; 20' springtooth carrier.
27' Mayrath grain auger with gas motor; 12 1/4" grain auger with electric motor; Butler 1000 bu. grain dryer with ductwork; power post hole digger; Simco sickle grinder; small garden tractor.
Whirlwind lawn mower; 2 cattle hay bunks; cattle squeeze chute; cattle loading chute; stock water tank; 2 fuel tanks and stands.
Craftsman transit & tripod; stock rack for GMC pickup; electric tank heaters; Torque wrench; Fairbanks portable sump pump; 3 HP electric motor; electric cable; Clinton chain saw; chicken nests and feeders; road drag; gates and panels; snow fence; reinforcing wire; few hand tools; scrap iron and miscellaneous.

Terms — Cash
Mr. & Mrs. Audrey Dyer
Clerking By Home State Bank, Clearwater
Sale by Dick Brewer Auction Service, Mt. Hope, Ks., 316-667-2103



Monday, April 17

Starts 1 p.m. — Lunch Served
I will sell at public auction at the place 5 miles south of Alexandria, Nebr., or 2 east, 2 north of Gilead, Nebr.

Farm Machinery

- John Deere 12-ft. Springtooth Callaway Aluminum Elevator
- 2-24 ft. Harrows
- 2 John Deere 3-14 Plows, on rubber
- 2-4 Wheel Trailers
- John Deere 12-ft. Fertilizer
- New Idea Side Rake
- John Deere 18-7 Drill, on rubber, with Seeder Attachment
- Krause 13' 4", Wheel Tandem Disc
- Case Model 140, Wire-Tie Baler
- 1966 New Holland No. 56, 5-Bar Rake
- Farmhand Bale Sled
- John Deere No. 45 Manure Loader
- 26-ft. Bale Elevator, Grain Blower
- 2 John Deere No. 5 Mowers
- 2 John Deere 730 Listers
- 2 Mounted Cultivators
- John Deere 15-ft. Disc
- John Deere 227 Cornpicker
- John Deere Model H Spreader, on rubber
- Continental Post Hole Digger
- Old Threshing Machines, Combines & Cars
- Several Pieces of Old Machinery

Tractors

- 1949 John Deere Model A Tractor
- 1954 John Deere Model 70 Tractor (good rubber)
- 1929 John Deere Model D Tractor, on rubber
- 1936 & 1937 John Deere Tractors, on rubber
- Ford Model 8-N Tractor
- John Deere No. 801, 3-Point Hitch

Combines

- 1963 John Deere Model 55 Combine, with Cab
- 1959 John Deere Model 45, 12-ft. Combine, with Cab
- 12-ft. Hume Reel
- 3 Hesston Heads

Helen Hasselbring

- Will Sell the Following Items:
- John Deere Model RW, 12-ft. Wheel Disc
 - John Deere 4-Row, Rotary Hoe
 - Kewanee Model 400, 32-ft. Elevator
 - John Deere AB 200, 2-Row Cultivator for 620
 - John Deere 12-ft., Power-tr ol Springtooth
 - John Deere No. 44, 2-14 Plow
 - John Deere Model LL, 24-7 Press Drill (good)
 - New Idea Side Rake
 - Marshall-Town 15-ft. Springtooth Tumble Bug
 - Old Stalk Cutter
 - 4 Rolls Wire Cribbing

Miscellaneous Household Goods

TERMS: Cash

Car, Pickup & Camper

- 1963 Mercury Car, Power Steering, Automatic & Air Conditioning
- Coachman 8-ft. Pick-up Camper, Fully Equipped

Truck & Pickup

- 1953 Ford 1 1/2-Ton, V-8 Truck, with 13 1/2-ft. Box & Hoist
- 1950 Ford 3/4-Ton Pickup, with Stock Rack

Antiques

Mrs. John Coordsen

Phone 768-2466, Hebron, Nebraska
Clerk: The State Bank Of Alexandria, Nebr.
Schultis & Son & Wolken, Auctioneers
Livestock, Real Estate & General Farm Sales
1109 K Street, Fairbury, Nebr. — Phone 729-2435
Wayne Schultis, Diller, Nebraska — Phone 793-5533
Duane Wolken, Diller, Nebr. — Phone 793-5393

Kansas grows with Bankaction

Bankaction turns deposits into active money which is the lifeblood of your community and state. Money deposited in Your Full Service Kansas bank does not gather dust in the vault, as many people think. Keeping a full legal reserve to protect the depositor, the bank makes consumer, agriculture and business loans which are again deposited in the bank as they are repaid and a portion can then be loaned again. This continual "bankaction" provides the money for growing opportunity for you, your family and neighbors.



Agriculture is changing, too. Larger farms, more complex and expensive machinery call for greater financial investment. Kansas farms are literally "growing with Bankaction."

As the economy regains its drive, construction of new plants and expansion of others provides new jobs for Kansans. Kansas banks direct, and through the Kansas Development Credit Corporation, help many manufacturers.

The cattle industry is seeing the development of feed lots and decentralized packing facilities which often call for the banding together of a number of banks to supply the money required.

Financing the exploration and production of petroleum is a Bankaction function in the valuable Kansas natural resource.

When money matters see your

KANSAS BANK WEEK
APRIL 16-21

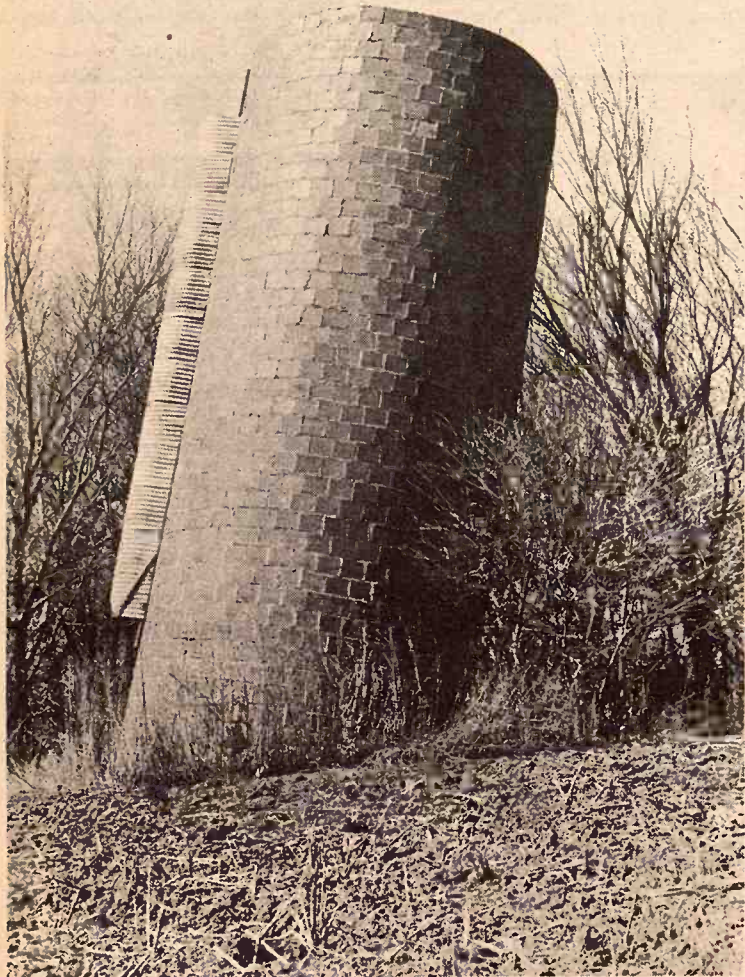

**TIRED SILO**

This old silo west of Riley is about to take a tumble. It appears a creek has washed away the foundation.

**Thursday, April 20**

Starts 9:30 a.m. — Lunch Served
I will sell at public auction the personal property for Chas. C. Arey at his farm located 3 1/4 south of Solomon, Ks., on blacktop road, or 17 east and 1 1/2 north of Salina.

Farm Machinery

1953 MM Model G tractor, gas, wts., good rubber, runs good
Oliver 70 tractor on rubber with mounted 2 row cultivator
2 Oliver 80 tractors, row crop, one is on rubber
Allis 2x16 plow on steel
Several 2 & 3 bottom plows
John Deere 6' oneway on steel
Krause oneway on rubber, 10', good shape
JD 10' tandem disc
JD No. 46 top planter, fertilizers, markers, rubber press, 4 row, used very little
John Deere 16x8 grain drill, fertilizer, seeder, press, on low rubber
JD 16x8 grain drill
Old oneway for repairs or junk
Wagon on steel gears; Coby 4 wheel trailer with 7x14 bed; 4 10' dump rakes.
Western Harvester 20' combine, pull type, on rubber
Allis 5' combine, junk
Old alfalfa packer; 2 MM field cultivators with chisel points, on rubber
Wood Bros. single row corn picker
Allis PTO side rake on rubber
Mayrath 24'x6" grain auger with motor on rubber
Several 4" grain augers; a lot of old horse drawn farm machinery; several tons of junk iron in piles; IHC No. 182 2 row lister, on steel.

TRUCKS, CARS & ANTIQUE CAR

1947 GMC 1/2 ton pickup, running order
1949 Dodge 1/2 ton pickup
1950 Dodge 1/2 ton pickup
1961 Ford Ranchero, standard transmission, radio, heater, runs good
Old Nash car chassis

1920 Marmon aluminum body touring car, needs restoring, most all complete

STEEL BIN, GRAIN, POSTS & MISCELLANEOUS ITEMS
4 1000 bu. Doerr steel bins; 2500

bu. of white shelled corn, some damage.
300 hedge posts; used lumber; B-2 Clipper fanning mill; copper wire; old harness; saddle; chicken equipment; scales; barrels; 500 gal. propane tank; 300 gal. gas tank, hose, nozzle and stand; pump jack and motor; vise.

Truck chains; bench grinder; several squares of new cedar shingles; several ladders; several electric motors; horse equipment; jacks; lawn mower; ladders; block and tackles; forks; shovels; scoops; bolts, nuts; vet equipment and many, many small misc. items used on the farm.

HOUSEHOLD GOODS, ANTIQUES & COLLECTABLES

Nelson upright piano and bench; gas range; refrigerator; 4 new wood folding chairs; card tables; hall trees; a lot of good antique picture frames; porch swing; fans.

Antique dressers; antique center table; kitchen chairs; library table; rockers; Humphrey gas heater; step ladders; steel lawn chairs.

2 antique wood heaters; beds, dressers, library table, antique. Antique square dining table; buffet; antique dining chairs; odd chairs; small china closet; Warm Morning 80,000 BTU gas heater.

TV set; old radio; floor and table lamps; antique trunks; commode; kerosene lamps; antique wall clock; antique mantle clock.

Victrola; antique cylinder record player with several hundred records, round type.

1000 to 1500 old Life Magazines; meat saws; several old rifles and shotguns; pots, pans, dishes, fancy and antique dishes; also 1'672 small misc. items of things and stuff.

NOTE — Antiques & household goods to sell right after lunch. This is a large sale with a lot of good collectable items on it. Please be on time. Sale will last 8 to 9 hours.

Terms — Cash Day Of Sale

Paul E. Muller

GUARDIAN & CONSERVATOR OF CHAS. C. AREY
Aucts: Foster Kretz Auction Service, Clerk: Farmers National Bank, Abilene
Clay Center, Ph. Morganville 926-4422
James Winn, Atty. For Guardian And Conservator

'Gateway 72,' Ag Show May 19-21

Kearney, Nebraska — "GATEWAY '72," the third annual Gateway Agricultural Exposition sponsored by the Kearney Area Chamber of Commerce Agriculture Committee, is scheduled for May 19-21.

Another big increase in exhibits and show attendance is forecast, according to Dale Luther, 1972 show co-chairman. Last year, more than 50,000 visitors attended the three-day show, viewing 213 individual exhibits. This represented a 34 percent increase in attendance from 1970.

Typical types of exhibits

REMINDER**Friday, April 14**

Beginning at 12 noon
Lunch Served

Due to the death of my husband I will sell at public auction at the farm located 20 south and 4 east of Clay Center, 8 north and 1 1/4 west of Chapman or 1 1/4 west of Upland, Kansas.

Farm Machinery

1964-Oliver 1600 tractor, diesel, wide front, ps, LPO, L. hyd. 3 pt., new fork, good rubber, good.
1964 Ford 4000 tractor, diesel, select-o-speed, fully equipped, good rubber, good.
1959 IHC No. 101, 12' combine, fully equipped, good

And a full line of tools & implements
Also a 1946 Chevy truck, 2 trailers; poles; feeder equipment; shop tools and miscellaneous.

For Complete Listings
See G&G April 4

MRS. BERNICE POTTER,
Owner

Clerk — Abilene National Bank, Abilene, Kansas
Auctioneers, Foster Kretz Auction Service, Clay Center, Ks. Ph. Morganville 913-926-4422.

scheduled for GATEWAY '72 include farm machinery, irrigation equipment, livestock handling equipment, garden implements, farm chemicals, fertilizers, earth moving and industrial equipment, farm buildings, trucks and

automotive, and home, sporting, and recreation equipment.

GATEWAY '72 will again be held at the Kearney Municipal Airfield on U.S. Highway 30, three miles east of Kearney. There is no admission charge for visitors, Luther said.

**KEEP ON TRUCKIN - - -****In A Jim Sullivan Truck**

1969 IHC 2 Ton, 345 V8, 114" cab to axle, 4 speed, 2 speed, 16' Giant Bed, 40" grain sides, fold down stock racks, Anthony underbody hoist.

1967 CHEVROLET 70 Series tilt cab, 401 Magnum engine, 5 speed, 2 speed, power steering, full air, saddle tanks, 5th wheel, trailer connections, 10:00 x 20 rubber, ready to make money.

1966 GMC 2 Ton, V8, 4 speed, 2 speed, LWB, 8:25 rubber, cab and chassis.

1961 CHEVROLET 1 1/2 Ton, 6 cyl, 4 speed, 11' bed, grain sides and stock rack, no hoist.

Don't buy a new truck until you see Melvin Buxman
or one of the other salesmen at



230 N. Santa Fe

SALINA, KS.

Phone 913/825-5431

Call Day 913 825-5431

Night 913 823-3345

**SUNDAY, APRIL 16 — 12:30 Noon**

Having decided to quit farming, I will sell the following at public auction located from Meriden, Ks., 5 1/2 miles northeast on Hwy. K-4, or from Valley Falls, 8 miles southwest and 1/4 mile north of the Hitching Post Store.

MACHINERY

1966 IHC 806 Tractor with cab and dual wheels
JD 6-Row Cultivator
AC 6-Row Unit Planter
IHC 470, 15 1/2-Ft. Wheel Disk
IHC 55 Chisel Plow
1953 Ford 8N Jubilee Tractor
1968 JD 16x8 Double Run Drill, with press wheels, fertilizer and seeder

IHC 5x16 Semi-mtd. Plow
1961 Brady 4-Row Shredder
1967 IHC Rotary Hoe, 4 section for 6-row, with 3-point hitch
1970 IHC 44 Wire Tie Baler
Davis Loader, mountings for 806 tractor
Fiberglass Sprayer, with 3-point hitch

3-Point Fork Lift
BMB Rotary Mower, with 3-point hitch
Ford 7-Ft. Power Mower
Ford 2x14 Plow
MM "R" Tractor (as is)
AC 60 Combine
Windpower 4-Wheel Hay Trailer
4-Wheel Trailer, with flare box

TRUCKS & AUTO

1966 CHEVROLET BISCAYNE — 2 door, V-8, 3 spd.

1961 INT. BC170 TRUCK with Stock Rack & Hoist | 1957 INTERNATIONAL 130 TRUCK with Stock Racks | 1967 FORD 4-DOOR CUSTOM

MISCELLANEOUS ARTICLES

Cattle Squeeze Chute
Cattle 14-Ft. Self Feeder
Calf Creep Feeder
15 Mineral Salt Blocks

Mineral Feeder
4 - 16-Ft. Feed Bunks
11 - 30-Ft. Wood Trusses
3 - 2-Way Cylinders

2 Sets of Jen Poles
Iron Pipe
2000 Gallon Water Tank
3 - 300 Gal. Fuel Tanks

500 Gal. Fuel Tank
Old Iron
Other Items Too Numerous To Mention

SPRAY EQUIPMENT

IHC 2-Ton Truck with 1000-Gal. Stainless Steel Tank and Sprayer with 2x2 1/2 Pump

Dempster 4T Fertilizer Spreader
4,000-Gallon Steel Fertilizer Storage Tank

GMC No. 471 Diesel Power Unit with Clutch

TERMS — CASH

SUBJECT TO PRIOR SALE

GLEN HERRING

For More Information, Telephone 913-484-2464
Clerks — Bill Conser & Paul Heinen
Auctioneers — Paul Hurst, Valley Falls, and Wilson S. Hawk, Effingham

Manhattan Commission Co.

STARTING TIME
12:00 NOON

SALE EVERY
Thursday

Again we had a large run of cattle at our sale last Thursday, April 6. The market was higher on all classes of cattle except killing cows. We are expecting another good run of cattle for the sale this coming Thursday, April 13. If you have cattle you want to sell now or soon, we'll be glad to come out and look them over if you will give us a call. Following is a partial listing of the sale last week:

STOCKER & FEEDER CATTLE

Cleason Biesenthal, Wheaton	12 wf str	580 @	41.40
Robert Bergsten, Green	1 blk str	585 @	40.60
Robert Chaffee, Green	2 wf str	570 @	40.50
Lester Falter, Alta Vista	1 wf str	600 @	40.50
Elgene Sylvester, Wamego	1 char str	590 @	40.25
Leon Musselman, Clay Center	1 blk str	585 @	40.10
Vic Bandel, Alma	1 wf str	570 @	39.90
Sadler Bros.	5 wf str	600 @	39.40
Leon Musselman, Clay Center	3 char str	591 @	39.40
Lester Falter, Alta Vista	3 wf str	616 @	39.30
Bill Hammel, Clay Center	1 wf str	590 @	38.60
Lester Falter, Alta Vista	1 wf str	725 @	38.40
Cleason Biesenthal, Wheaton	1 wf str	640 @	38.10
Robert Chaffee, Green	4 wf str	711 @	38.10
Clifford Eastman, Eskridge	5 wf/bwf s	680 @	37.90
Raymond Clark, Eskridge	22 wf/bwf	691 @	37.90
Lester Falter, Alta Vista	1 wf hrn str	715 @	37.80
Harvey James	7 wf str	686 @	37.80
Cleason Biesenthal, Wheaton	1 wf str	670 @	37.70
Conrad Soelter, Alma	3 wf/brkl s	608 @	37.60
Vic Bandel, Alma	1 r str	610 @	37.40
Robert Chaffee, Green	1 r/brkl str	635 @	37.40
Bill Hammel, Clay Center	1 wf hrn s	665 @	37.30
Roy Burkland, Oldsburg	1 wf str	635 @	37.30
S. Umschied, St. George	52 b/bwf s	818 @	36.75
Cleason Biesenthal, Wheaton	2 wf str	787 @	36.70
Clarence Swallow, Manhattan	1 blk str	725 @	36.60
Elgene Sylvester, Wamego	1 char str	585 @	36.10
Harvey James	1 blk str	590 @	36.10
Robert Chaffee, Green	1 wf str	845 @	35.90
Sylvester Umschied, St. George	1 wf/brkl s	855 @	35.40
Harvey James	29 wf hfrs	610 @	35.20
Robert Chaffee, Green	4 wf/rn h	631 @	34.90
Roy Wood, Manhattan	6 mix hfrs	696 @	34.60
Roy Wood, Manhattan	2 wf hfrs	605 @	34.30
Raymond Clark, Eskridge	5 wf hfrs	723 @	34.20
Robert Chaffee, Green	1 blk str	905 @	34.10
Robert Chaffee, Green	1 wf hfr	780 @	33.80
Elmer Ringel, Alma	1 b/wf hfr	585 @	33.80
Carmon Ranch, Clay Center	1 wf/brkl s	615 @	33.50
Wilmer & Anna Thowe, Alma	1 b/wf hfr	650 @	33.40
Geo. Davis, Junction City	1 r/brkl bu	605 @	33.20
Elgene Sylvester, Wamego	1 blk str	1070 @	33.10
F. H. Erickson	1 wf str	590 @	33.00
John Zeller, Manhattan	4 holst str	736 @	33.00
Norman Gehrt, Alma	6 mix str	1033 @	33.00
Elgene Sylvester	1 blk str	1140 @	33.00
Howard Olson, Dwight	9 mix hfrs	794 @	33.00
Glen Widner, Maple Hill	1 b/wf hn h	700 @	32.60
Elmer Ringel, Alma	1 b/wf hfr	605 @	32.50
Norman Gehrt, Alma	7 mix str	1118 @	32.50
Roy Wood, Manhattan	1 r/brkl hfr	650 @	32.50
Lester Falter, Alta Vista	3 wf/hn hfr	705 @	32.20
Norman Gehrt, Alma	1 blk hn s	1235 @	32.00
Howard Olson, Dwight	6 mix hfrs	832 @	32.00
Norman Gehrt, Alma	1 b/wf hfr	925 @	31.20
Norman Gehrt, Alma	11 holst s	1080 @	30.20
Elgene Sylvester	1 holst str	1495 @	29.90
Carmon Ranch, Clay Center	1 rd bra str	865 @	28.60
Clarence & Cletus Siebold, Cl. C.	1 r/brkl hfr	800 @	28.40
Leo Hinkle, Greenleaf	1 wf hfr	770 @	28.20
C. & C. Siebold, Clay Center	1 blu rn hfr	800 @	27.75
Lyle Goff, Manhattan	1 holst hfr	875 @	25.50

STEER CALVES

Robert Chaffee, Green	2 wf str	312 @	54.00
R. Guilfoil, Eskridge	3 b/wf str	305 @	51.25
Glen Widner, Maple Hill	1 blk str	275 @	49.00
Elgene Sylvester, Wamego	1 b/brkl str	360 @	48.75
Cleason Biesenthal, Wheaton	1 wf str	305 @	48.25
Leon Musselman, Clay Center	1 wf str	450 @	48.00
R. Guilfoil, Eskridge	3 b/brkl	400 @	48.00
Sadler Bros., Dwight	1 wf str	335 @	47.50
Robert Bluthardt, St. George	1 wf bull	355 @	47.25
Bill Mansfield, Wamego	2 blk str	350 @	46.75
Cleason Biesenthal, Wheaton	2 wf str	482 @	44.50
Bill Mansfield, Wamego	5 char str	452 @	44.40
R. Guilfoil, Eskridge	4 b/brkl str	480 @	44.30
Tom Maquin, Wamego	4 blk str	290 @	44.25
John Zeller	3 wf str	420 @	44.25
R. Guilfoil, Eskridge	4 wf hrn	456 @	44.10
Robert Bergsten, Green	1 blk str	290 @	44.00
Sadler Bros., Dwight	4 wf str	443 @	44.00
John Zeller, Manhattan	5 b/bwf b	292 @	43.50
John Zeller, Manhattan	7 b/bwf str	442 @	43.40
John Zeller, Manhattan	3 blk str	453 @	43.40
Dr. O.R. Cook, Lovington, N.M.	1 wf str	445 @	43.25
Don Lamb, St. George	2 blk str	467 @	43.00
Carl Straub, Manhattan	1 wf str	505 @	43.00
Robert Bergsten, Green	3 blk str	485 @	42.90
Dick Otting, Solomon	13 wf str	445 @	42.70
John Zeller, Manhattan	3 b&b/wf	346 @	42.60
Vic Bandel, Alma	1 wf str	430 @	42.50
John Zeller, Manhattan	2 b/bwf b	430 @	42.00
Carl Straub, Manhattan	2 b/wf str	427 @	41.75
KSU Dairy & Pol. Science, Call	1 holst str	265 @	41.75
Cleason Biesenthal, Wheaton	3 wf str	561 @	41.60
Harvey Sommer, Alma	1 wf bull	480 @	41.50
	1 b/wf str	540 @	41.25

Robert Bergsten, Green	2 blk str	427 @	41.10
Don Lamb, St. George	2 blk str	550 @	41.10
Robert Chaffee, Green	3 wf str	516 @	41.00
Carmon Ranch, Clay Center	5 blk bulls	426 @	41.00
Robert Bluthardt, St. George	2 wf bulls	457 @	41.00
Robert Bergsten, Green	1 blk bull	440 @	41.00
Rex Foltz, Wamego	1 b/brkl	420 @	41.00
Glen Widner, Maple Hill	1 blu rn	470 @	40.75
Howard Dieter, Maple Hill	17 b/bwf	508 @	40.60
Elgene Sylvester, Wamego	1 b/wf str	460 @	40.50
Sadler Bros., Dwight	1 wf str	535 @	40.40
Roy Burkland, Oldsburg	3 wf str	516 @	40.40
Rex Foltz, Wamego	1 blk str	360 @	40.25
Arnold Genschorck, Hanover	3 mix bulls	428 @	40.25
Leon Musselman, Clay Center	3 char str	443 @	40.20
John Zeller, Manhattan	3 blk str	493 @	40.00
Dick Otting, Solomon	6 wf str	550 @	39.95
Pat Gibbs, Oldsburg	12 mix str	428 @	39.90
Pat Gibbs, Oldsburg	2 blk str	497 @	39.50
Charmon Ranch, Clay Center	2 rd/brkl	505 @	39.50
Dick Otting, Solomon	1 wf str	525 @	39.50
Elgene Sylvester, Wamego	3 char str	540 @	39.30
Don Lamb, St. George	4 b/wf str	483 @	39.20
George Davis, Junction City	1 wf bull	515 @	39.00
Elmer Ringel, Alma	1 blk str	555 @	39.00
Howard Dieter, Maple Hill	3 wf hrn	521 @	38.80
Glen Widner, Maple Hill	1 holst str	375 @	38.75
John Zeller, Manhattan	1 red str	425 @	38.75
Sadler Bros., Dwight	1 wf bull	495 @	38.75
Carmon Ranch, Clay Center	1 wf rd nk	505 @	38.75
Howard Dieter, Maple Hill	2 blk str	470 @	38.30
Rex Foltz, Wamego	5 blk str	472 @	38.00
Pat Gibbs, Oldsburg	1 holst str	545 @	37.70
Carmon Ranch, Clay Center	2 wf str	537 @	37.60
Cleason Biesenthal, Wheaton	1 b/wf str	575 @	37.20
Guy Blume, Westmoreland	1 b/wf str	530 @	37.00
Pat Gibbs, Oldsburg	1 holst str	490 @	36.20
Harvey James	1 wf bull	450 @	36.00
Elgene Sylvester, Wamego	1 char bull	520 @	35.50
Pat Gibbs, Oldsburg	1 blk str	340 @	35.50

HEIFER CALVES

Bob Deiter, Silver Lake	2 wf hfrs	252 @	46.50
R. Guilfoil, Eskridge	1 b/brkl	280 @	45.00
Bill Mansfield, Wamego	3 blk hfrs	355 @	42.50
R. Guilfoil, Eskridge	2 b/brkl	365 @	42.25
Arnold Genschorck, Hanover	3 wf hfrs	368 @	42.10
Glen Widner, Maple Hill	2 holst hfrs	272 @	41.50
Robert Chaffee, Green	5 wf hfrs	377 @	41.50
Arnold Genschorck, Hanover	1 wf hfr	280 @	41.25
Tom Maquin, Wamego	5 blk hfrs	282 @	41.00
John Zeller, Manhattan	25 mix hfrs	396 @	40.10
Bill Mansfield, Wamego	4 char hfrs	443 @	39.75
Robert Bluthardt, St. George	2 wf hfrs	392 @	39.50
Cleason Biesenthal, Wheaton	2 wf hfrs	330 @	39.25
Roy Burkland, Oldsburg	1 wf hfr	395 @	38.75
Sadler Bros., Dwight	5 wf hfrs	435 @	38.75
Tom Maquin, Wamego	1 blk hfr	335 @	38.25
Guy Blume, Westmoreland	1 b/wf hfr	280 @	37.50
Sadler Bros., Dwight	1 wf hfr	475 @	37.50
Tom Worrel, Manhattan	7 wf hfrs	458 @	37.50
John Zeller, Manhattan	5 blk/rn hf	372 @	37.50
Howard Dieter, Maple Hill	12 b/bwf	432 @	36.80
John Zeller, Manhattan	1 b/wf hfr	450 @	36.50
Lester Falter, Alta Vista	1 wf hrn	845 @	36.40
John Zeller, Manhattan	1 b/wf hfr	505 @	36.25
Harvey James	4 wf hfrs	465 @	36.20
Glen Widner, Maple Hill	2 holst hfrs	405 @	35.75
Tom Worrel, Manhattan	1 blk hfr	445 @	35.25
Adams Cattle Co.	1 blk brkl	470 @	35.25
Don Lamb, St. George	3 blk hfrs	418 @	35.20
Leonard Anderson, Waterville	1 wf rd nk	500 @	35.00
Tom Worrell, Manhattan	25 mix hfrs	569 @	34.75
Tom Maquin, Wamego	1 blk hfr	270 @	34.50
Wilmer & Anna Thowe, Alma	5 b/wf & b	535 @	34.30
Conrad Soelter, Alma	2 b/wf hfrs	530 @	34.30
Cleason Biesenthal, Wheaton	2 wf hfrs	542 @	34.10
Howard Dieter, Maple Hill	2 blk hfrs	810 @	34.00
Don Lamb, St. George	5 blk hfrs	501 @	33.75
John Zeller, Manhattan	3 b/wf hfrs	476 @	33.50
Vic Bandel, Alma	3 wf hfrs	496 @	33.10

BULLS

A. Hanson, Manhattan	2 wf bulls	820 @	42.75
A. Hanson, Manhattan	1 wf bull	710 @	34.40
Laurence Ferguseon, St. George	1 char bull	1720 @	30.00
V. Hunnighake, Frankfort	1 wf hrn	1530 @	29.10
Bob Deiter	1 wf bull	1530 @	28.90
Lyle Kufahl, Wheaton	1 wf hrn	1545 @	28.70
Bob Deiter	1 wf bull	975 @	28.60
Bob Deiter	1 wf bull	1060 @	28.50
Jim Rawson, Wamego	1 wf bull	1185 @	28.40
Paul Bosch, Manhattan	1 wf bull	990 @	28.30
Ray Peck, Woodbine	1 wf hrn	1505 @	28.20

COWS

Vincent Theel, Alma	1 wf cow	810 @	27.00
Guy Blume, Westmoreland	1 holst	1040 @	26.30
Walter Tessoroff, Belvue	1 holst	1125 @	25.75
Glen Widner, Maple Hill	1 blk cow	1320 @	24.90
L. Collins, Manhattan	1 b/wf cow	1160 @	24.90
Conrad Soelter, Alma	1 holst	1395 @	24.80
Rodger Lambotte, Topeka	2 holst	1342 @	24.80
Leonard Anderson, Waterville	1 wf cow	1180 @	24.70
Raymond Clark, Eskridge	1 wf cow	1185 @	24.60
Glen Widner, Maple Hill	2 holst	1282 @	24.50
Pat Gibbs, Oldsburg	1 blk cow	1505 @	24.40

Auctioneers: Joe Raine and C. J. Estes

A SET OF FINE HEREFORD FIRST CALF HEIFERS CONSIGNED FOR REGULAR SALE THURSDAY, APRIL 13

50 Hereford first calf heifers, some with calves at side, balance heavy springers. This is an outstanding set of Hereford heifers, and would make anyone good replacement cows. They are pregnancy checked, Lepto and calfhood vaccinated. They will be sold in lots to suit the buyer. These heifers are bred to Woody whiteface bulls. 3 young crossbred bulls (Galant) out of large whiteface cows and Simmental bull. 8 whiteface cows with calves by side. 58 choice whiteface feeder steers and 30 whiteface feeder heifers, all from one consignor.

Conrad Soelter, Alma	1 holst	1490 @	24.40
G.L. Lady, Abilene	1 blk cow	860 @	24.30
Bob Deiter	5 wf cows	848 @	24.30
Harris Ramsour, Alta Vista	1 holst	1270 @	24.30
Eichman Bros., St. George	1 wf cow	1080 @	24.20
Robert Chaffee, Green	1 wf cow	1045 @	24.20
Dennis Dekat, St. George	1 wf cow	1095 @	24.20
Dale Wohler, Randolph	1 holst	1585 @	24.20
Dale Wohler, Randolph	1 holst	1245 @	24.10
Harold Soelter, Wamego	1 holst	1370 @	24.00
Wm. Schmedeman, Junction C.	1 wf cow	1140 @	24.00
Roy Stout, Paxico	1 wf cow	965 @	23.80
Harris Ramsour, Alta Vista	1 holst	1525 @	23.80
Mike Stich, Wamego	1 wf cow	1020 @	23.80
G.L. Lady, Abilene	1 wf cow	810 @	23.75
Bob Deiter	10 wf cow	883 @	23.60
Austin Swain, Admire	1 shthrn	990 @	23.50
W.E. Dodds, Green	1 wf cow	970 @	23.40
Dennis Dekat, St. George	1 wf cow	1120 @	23.25
Arnold Genschorck, Hanover	1 r rn cow	1145 @	23.25
Ron Bandel, Alma	1 wf cow	870 @	23.20
Lyle Kufahl, Wheaton	6 wf cows	967 @	23.10
Woodrow Leonard, Alma	1 wf cow	1080 @	23.00
Elmer Ringel, Alma	1 blk cow	1275 @	23.00
Clarence Theel, Alma	1 wf cow	1195 @	22.90
F.H. Erichsen, Manhattan	1 b/wf cow	1075 @	22.90
Ron Bandel, Alma	1 wf cow	915 @	22.90
Woodrow Leonard, Alma	2 wf/b	902 @	22.85
Leonard Anderson, Waterville	1 blk cow	1075 @	22.80
Maynard Rudolph, Riley	1 wf cow	965 @	22.75
Ascher Bros., Junction City	1 wf cow	1005 @	22.75
W.E. Dodds, Green	1 b/wf cow	945 @	22.70
Arnold Genschorck, Hanover	1 wf cow	1150 @	22.60
Wayne Roesner, Manhattan	1 blk cow	875 @	22.50
Arnold Genschorck, Hanover	1 wf cow	725 @	22.25
William Schmedeman, Junction	1 wf cow	1240 @	22.20
Maynard Rudolph, Riley	1 wf cow	790 @	22.00
Woodrow Leonard, Alma	1 blk cow	1035 @	21.90
W. John Wilson, Manhattan	1 wf cow	1000 @	21.75
Vic Bandel, Alma	1 holst	1230 @	21.50
W.E. Dodds, Green	1 holst	1105 @	21.50
Archer Bros., Junction City	1 wf cow	945 @	21.10
Guy Blume, Westmoreland	1 blk cow	1210 @	21.00
Edgar Logging, Alma	1 b/wf cow	1280 @	20.90
Woodrow Leonard, Alma	3 b/wf cow	851 @	20.80
Ed & Ernest White, Manhattan	1 wf cow	900 @	20.70
Austin Swain, Admire	1 blk cow	895 @	20.30
Walter Tessoroff, Belvue	1 holst	1165 @	20.30
Warren Hofmann, Clay Center	1 wf cow	990 @	20.25
Clarence Theel, Alma	1 wf cow	730 @	20.25
Arnold Genschorck, Hanover	1 r rn cow	860 @	20.25
G.L. Lady, Abilene	1 blk cow	740 @	20.25

Rock City Opens Doors April 29

Rock City, Kansas, population 200 rocks, located in Ottawa county, southwest of Minneapolis will open for tourists April 29.

Last year over 37,000 people from 47 states and 17 foreign countries visited the unusual rock formations.

Lying two and one-half miles southwest of Minneapolis, the outstanding feature at Rock City is a group of Dakota sandstone concretions. These occur in three distinct groups confined to an East-West elongated strip about 125 feet wide and 1700 feet long. At least 200 individual concretions occur in three groups.

Some are twenty-seven feet in diameter and they are remarkable, not only for their giant size and great number but also for the many different shapes which they possess and for the splendid cross-bedding

which they contain.

Some are in the shape of perfect spheres, other are loaf shaped and still others are partly imbedded in

the Dakota sandstone, and in some, only a small portion of the upper surface of the concretion protrudes above the ground.

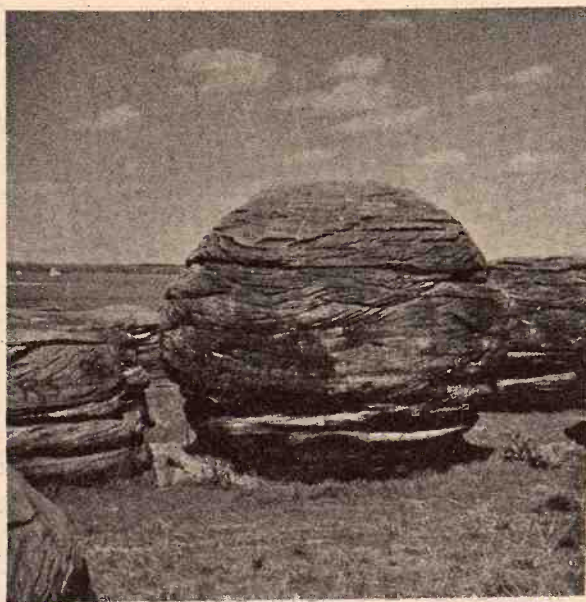

Rock City
Citizen

Meat Production In Kansas Down, Up Nationally

Red meat production in Kansas slaughter plants during February 1972 totaled 148 million pounds, down 5 percent from January 1972 but 15 percent more than in February 1971, according to the Kansas Crop and Livestock Reporting Service. Cumulative production for the first two months in 1972 totaled 303 million pounds, up 8 percent from the same period in 1971.

Beef production in Kansas during February 1972 was 122 million pounds, down 5 percent from January 1972 but 17 percent above February last year. The number of cattle slaughtered totaled 190,000 head, 5 percent below January 1972 but 14 percent above February 1971.

Average liveweight per head at 1,081 pounds was down slightly from January but 30 pounds more than in February 1971. Beef production during the January-February period was 250 million pounds, compared with 227 million pounds a year earlier.

Veal production in Kansas during February 1972 totaled 194,000 pounds, compared with 42,000 in February a year ago.

Pork production in Kansas during February 1972 was 26 million pounds, down 4 percent from January 1972 but 5 percent above February 1971. The number of hogs slaughtered totaled 164,000 head, 3,000 head more than in February 1971.

The average liveweight per head was 248 pounds, 7 pounds above the previous February. Cumulative production of pork during the first two months in 1972 totaled 53 million pounds, 4 percent less than in 1971.

Lamb and mutton production in Kansas during February 1962

26

Grass & Grain

April 11, 1972

totalled 16,000 pounds, with 45,000 pounds during February 1971. Lamb and mutton production for the first two months of 1972 totaled 32,000 pounds, 43 percent less than in the January-February period of 1971.

Commercial production of red meat in the 48 States totaled 2,877 million pounds in February, up 1 percent from a year earlier. Commercial meat production included slaughter in federally inspected and other slaughter plants, but excludes animals slaughtered on farms.

US Beef production in February was 1,715 million pounds, up 1 percent from the 1,616 million pounds produced in February 1971. The number of cattle slaughtered was up 6 percent. Average liveweight per head was 1,048 pounds, 3 pounds more than a year earlier.

There was 37 million pounds of veal produced in February 1972, down 10 percent from February 1971. Calves slaughtered during February were down 10 percent while the average liveweight increased slightly.

Pork production in February totaled 1,081 million pounds, up 1 percent from a year ago in the U.S. The number of hogs slaughtered was down 3 percent. Liveweight per head at 234 pounds was unchanged from a year earlier. Lard rendered per 100 pounds of liveweight was 6.3 pounds compared with 8.4 pounds in February 1971.

There were 44 million pounds of lamb and mutton produced in February 1972, down 2 percent from a year earlier. Sheep and lamb slaughter totaled 830,900 head, down slightly from February 1971. Average liveweight at 108 pounds was 1 pound below a year ago but pound above last month.



It's Spring Fix - Up

You Are Ahead Of The Game With These Savings

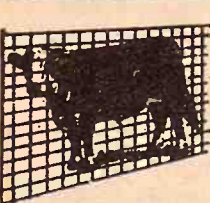

FEED LOT PANELS FOR CATTLE

Full 1/4" Rods
4-in. by 8-in.
Mesh

Galv. 52" High,
16-Ft. Lengths

\$8.49



HOG PANELS

Full 1/4" Rods
2"x4"x8"
Mesh
Galv. 34" High,
16-Ft. Lengths

\$7.49

HOG TIGHT

12 1/2 GA. STD.

26" --- \$19.99

32" --- \$22.99

11 GA. HEAVY

26" --- \$27.99

32" --- \$32.69

20 ROD ROLLS

Heavily Galvanized U. S. Mfg.

INDOOR - OUTDOOR CARPET BY OZITE

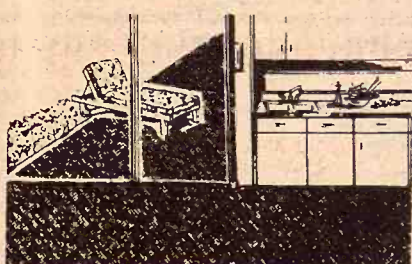

Face Fibre 100% Polypropylene

12' Wide
Choice of Colors

\$1.29
SQ. YD.

GARDEN BARK

Natural tree bark for flower beds, trees, gardens. Beautifies, mulches, retains moisture.

3 Cu. Ft. Bag

\$1.99

BARNMASTER

Corrugated Steel Roofing



12' and Shorter

MORE UNIFORM
GALVANIZING

NEW, STRONGER
29 Ga., 26" Widths

\$11.45

PER 100 SQ. FT.

6' \$1.49 7' \$1.74 8' \$1.99 9' \$2.23

10' \$2.48 11' \$2.73 12' \$2.98

14' and 16' — \$11.95 Per 100 Sq. Ft.

CROWN OUTSIDE WHITE PAINT

High-quality, but low-cost white - white paint. Applies easily with good hiding qualities.

Reg. \$3.95 Gal.
SAVE 76c

\$3.19
Per Gallon



PARDON US FOR BEING A LITTLE PROUD:

LEO DEEDS - AAA - AQHA 101,504 SORREL

Retired at stud in North Central Kansas! Proven in the rodeo arena. Proven in the show arena. Proven top sire of race horses, rope horses, cutting horses, barrel horses, reining horses or just a pleasure to ride horses!

He has won for himself and his get will keep right on winning. Be the proud owner of a LEO DEEDS colt! A colt that will go places! CHECK THE RECORDS. Some of his get include — Linda Deeds AA ROM has won at halter, has carried cowboys and girls to the pay window in bulldogging, cutting and barrel racing! Deeds Be Bomb, top barrel horse! Kanda Deeds AA+ — Miss Leo Deeds AA Big Deeds AA+ Grand champion halter stallion in Oklahoma Leo's Good Deed AA — Pansa Deeds AA+ Baldy Deeds — Register of Merit Roping Leo Deeds colts are easy to break and can do whatever is asked of them. They have proved their speed and pleasurable disposition — Plus, this is the big one, Versatility! What more can one ask!?

Enjoy the trip to the pay window — own a Leo Deeds colt!

For Bookings — Contact

GENE HELMS — 913/348-2316, LINN, KANSAS

HORSES FOR SALE AT ALL TIMES

REPUBLIC STEEL

CORRUGATED IRON - sq. \$11.95

RIGID RIB - - - sq. \$12.95

1/4" Rod Roll Combination 52"x16'
Hog & Cattle Panels - ea. \$8.95

Bargain Of The Week

15 1/2 Gauge Hi Tensile

Barbed Wire - per roll - \$7.95

Morrison
DISCOUNT BUILDING SUPPLY

724 North 13th / Salina / Phone 827-9666

Where Bargains Are Bought Every Day
SALINA, KANSAS

5 x 6 Treated Poles

5 x 6 - 10' — \$5.70
5 x 6 - 12' — \$6.85
5 x 6 - 14' — \$7.95
5 x 6 - 16' — \$9.15
Also in stock 18-20-22-24

PRESSURE TREATED POLES

4" x 10' — \$2.89
4" x 12' — \$3.49
4" x 14' — \$3.89
4" x 16' — \$5.89
5" Tops to 30' In Stock

STEEL POSTS

U's T's
5 1/2' — \$1.03 \$1.14
6' — \$1.12 \$1.19
6 1/2' — \$1.29
Made from finest mild steel. Double baked enamel coated. 5 fasteners with each post.

NO. 235 SQUARE TABS

Choice of White or Green Mist

\$8.99 Per Square

While Present Supply Lasts



NO. 240 SEAL DOWN

CHOICE OF 7 COLORS

\$9.99 Per Sq.



Grass & Park People Looking For Resort

April 11, 1972

Kansas Park people still have hope for a resort area near one of the Kansas federal reservoirs.

In fact the Kansas Park and Resources authority is willing to spend upwards of \$35,000 for the study.

The 1972 Legislature overrode Gov. Robert Docking's veto of a bill which will allow the authority to conduct a feasibility study of a potential site for a resort complex adjacent to a federal reservoir.

Before the authority could issue bonds up to \$10 million in bonds authorized in the bill, legislative approval would be required.

Top contenders for such a complex are Cheney Reservoir near Wichita and Perry Reservoir near Topeka.

"There are quite a few questions the park authority has to have answered," Burris said.

He said a feasibility study should take into consideration a number of factors such as the number of rooms which should be constructed, the level of concession services provided and the types of recreation facilities needed for year-around operation if such operation proves to be economically feasible.

The only site that has been considered because of the possibility of federal funding is Cheney — it could be the only feasible site because of these federal funds," Burris said.

Last December, the park authority attempted to secure federal funding for such a project at Cheney through the Economic Development Administration, but that request was denied because of the lack of money.

Burris said the No. 1 contender still is Cheney with Perry in second place, primarily because of Cheney's location in a high-population area.

He said Milford reservoir and "three or four others" will be involved in the first phase of the study.

So far, state and Sedgwick County officials have been unable to corral federal funds for the proposed resort at Cheney.

Lester Rosen, an aide to Rep. Garner Shriver, R-Kan., said the last development was an unsuccessful attempt by Sedgwick County Commission to secure funds to conduct a feasibility study on area tourism, which would have included Cheney. That application was to the Economic Development Administration.

The Economic Development Administration does not appear to be able to fund such a project as the proposed resort complex "under current funding," Rosen said.

female of the show will come from the Salina Chamber of Commerce.

Milton H. Nagely, Abilene, is show

April 11, 1972

secretary and sale manager.

REMINDER



Wed. Evening, Apr. 12

Beginning at 6 o'clock
Note sale time

Having moved to town I will sell at public auction the following household goods antiques and collectable items at the armory building located at the southeast edge of Clay Center, Kan., on the Broughton road.

A large and unusual collection of antique furniture and collectors pieces as well as modern furnishings. For listings, see Grass & Grain April 4.

Mrs. Lydia Rundle

Auctioneers

Foster Kretz Auction Service, Clay Center, Kansas.
Phone Morganville 926-4422

Clerk —

First National Bank,
Clifton, Kansas.

SPECIAL COW, CALF & BRED HEIFER SALE

Saturday, April 15th 1:00 P.M.

We have several hundred head of good native Kansas cows & calves and bred heifers consigned to this special sale.

52 Angus & Hereford cows with calves at side
42 Angus & Hereford cows with 21 calves at side
20 Hereford springer heifers, to calve soon
18 Angus springer heifers, to calve soon
10 Angus cows with calves at side
25 Hereford cows with calves at side
12 Angus Heifers, calving now
10 Hereford Heifers, to calve soon

MANY MORE WILL BE CONSIGNED BY SALE TIME
All Cows Will Be Tested & Mouthed And Represented Like They Are

HANSEN LIVESTOCK AUCTION

Sale Every Saturday (The East Sale Barn)
CONCORDIA, KANSAS
Col. Carson E. & LaRue J. Hansen
Owners & Operators
Gerald E. Hansen
General Manager
Phone 243-2896 or 243-2755 For More Information

Attention TRITICALE GROWERS

Wherever you are . . .
Wherever you buy
Your Seed . . .

**YOU ARE INVITED TO
A FREE TRITICALE
SUPPER MEETING**

**Holiday Inn
SALINA, KANSAS
THURSDAY, APRIL 13
6:30 to 9:00 p.m.**

This is a marketing meeting of importance to every grower of Triticale.

— SPECIAL FEATURE —

For the first time in Kansas.
We will serve pancakes made from 100% TRITICALE FLOUR.
**BRING YOUR WIVES
No Reservation Needed.**

Sponsorship of:
**TRITICALE PRODUCTS, INC.
NATIONAL TRITICALE ASSN.
KANSAS TRITICALE ASSN.**

Shorthorn Show At Salina

SALINA — Fifty-eight animals — 28 bulls, 18 cows and 10 calves — will be judged and sold Thursday at the 48th Mid-Kansas Shorthorn show and sale at Agriculture hall.

Buyers from a wide area are attracted to the Salina show.

Trophies to the top bull and top

ANTIQUE FLEA MARKET

Some Of Everything
Open Every Thurs., Fri. & Sat.

409 N. Marshall
CHAPMAN, KANSAS

LIMOUSIN BULLS

4 Head Performance Tested

LIMOUSIN BULLS

Sired by Prince Pompadour

WEDN., APR. 19

STARTS 12:30 NOON

Mitchell County

Fairgrounds

BELOIT, KANS.

TUESDAY, APRIL 11TH

Moonlight Madness

7 to 10 p.m.

**Anything You Purchase
In Our Store Exactly**

10% OFF
Regular Prices

Woodward's

DEPARTMENT STORE
Downtown Manhattan



Monday, April 17

Starting Time — 12:30 Noon
Lunch Served

Having decided to quit farming we will sell at public auction the following articles and livestock at our farm located 2 miles south of Munden, Kansas or 9 miles east of Belleville on oil road:

MACHINERY

1964 M.M. 4 Star tractor, wide front, 3 point; Krause 10 ft. wheel disc, new 1970; I.H.C. side rake on rubber; 8-16 Oliver grain drill; Ford 2-row lister; Ford 2-row cultivator; J.D. 5 ft. oneway plow; J.D. 40 ft. elevator with 8 H.P., motor and hoist; J.D. 3-14 plow on rubber; 1 Western alfalfa packer; 4-row 3-point weeder I.H.C.; 1 7x14 flat bed trailer; 1 high wheel wagon; 2-4 wheel trailers, good boxes; 1 Clipper fanning mill; 1 walking plow; hand corn sheller; 38 7 ft. cedar posts; 4 feed bunks; 3 mineral feeders; hog troughs; 2 tanks; some R.R. ties; old iron; 1 Maytag washer; 1 set double tubs; some tools and other miscellaneous items.

TRUCK

1958 Dodge pickup truck. Heavy duty 1/2 ton with stock racks

CATTLE

57 head Black Angus Cattle

25 Black Angus cows, 6 years old with Nov.-Dec. calves at side.
3 Black Angus cows age 7 to 9 with Nov.-Dec. calves at side.
1 Black Angus cow age 7 heavy springer

Cows are bred back to Black Angus bull.

The above cattle are tested and will be sorted in lots to suit the buyer.

TERMS: CASH

Earl & Lucile Janasek

AUCTIONEERS:
John Sterba
Munden, Kansas

Larry Lagasse
Agenda, Kansas
Phone 732-6425

Rollie Lagasse
Concordia, Kansas
Phone 243-2215

CLERK
The Munden State Bank, Munden, Kansas

NEW JOB FOR ST. JOSEPH LIVESTOCK DIRECTOR

Ivan Kanak, director of the St. Joseph Livestock Market Foundation for the past five years has resigned to accept a position with a Missouri based livestock operation. He will serve in the capacity of public relations man and maintain performance records.

CORRECTION ON COUNTY DEMOCRAT MEETING

A story in the front section of Grass & Grain contained some incorrect information as supplied by the Riley County Democratic Club. The following is correct:

Farm issues will be the central topic at a forum held by the Riley County Democratic Club at

Manhattan this Thursday, April 13. Time is 7:30 p.m.; location, the KP&L Building. The NFO and the Farm Bureau will present their points of view. Ralph Rothlisberger and Jon Larsen, both of Green, will speak for the NFO. Ralph Bergsten of Blue Rapids and Mike Jones of Leonoradville will speak for the Farm Bureau. A question-and-answer period will follow, according to Fred Tipton, one of those in charge of the program.

Butz At KSU In Early May

MANHATTAN — Earl L. Butz, Secretary of Agriculture, will be a Landon Lecturer at Kansas State University, Manhattan, May 4, KSU

President James A. McCain has announced.

McCain said that Butz would speak at 10:30 a.m. in the KSU Auditorium as the 21st speaker in the famed series which honors Alf M. Landon, one-time Republican Party nominee for the presidency.

Butz will be the fourth Landon Lecturer of the school year at KSU and will be the second at K-State this spring. Appearing on the series last fall were Leonard Woodcock, president of the United Auto Workers, and Elliot Richardson, secretary of the Department of Health, Education, and Welfare.

The third speaker for the "Landon Lectures on Public Issues" series this year will be William D. Ruckelshaus, administrator for the Environmental Protection Agency (EPA), who lectures this Wednesday, April 12, at 10:30 a.m., in KSU Auditorium. His topic is "The Crisis of Trust in the Environmental Movement."

McCain said Ruckelshaus would fly to Manhattan from Washington, D.C., late Tuesday. He will leave the campus early Wednesday afternoon for Kansas City where he will visit EPA offices before returning to Washington.

As EPA administrator, Ruckelshaus is the nation's chief enforcer of federal laws on air and water pollution. In his Landon Lecture at K-State he is expected to discuss the rise of expectations in American society with regard to environmental conditions and how EPA combats the disillusionment which often follows initial efforts to curb pollution.

Both Ruckelshaus and Butz occupy sensitive posts in the federal government. Butz was a controversial appointee as Secretary of Agriculture early last winter and since then has stumped the country in behalf of better prices for agricultural products. Prior to becoming Secretary of Agriculture he was on the faculty of Purdue University.

Sale Every Wednesday

SALE TIME
12:00 NOON SHARP

CATTLE and HOGS

We had a good run of livestock again this week. Butcher hogs were lower selling from \$21.50 to \$21.60. Sows \$18.70 to \$20.00. Piggy gilts \$80.00 to \$88.00. Weaning pigs \$23.00 to \$26.50. 80 lb. feeder pigs \$35.00 each.

Cow and bull market was steady to strong. Following is a partial listing of our sale last week:

BULLS
holst bull 2195 @ 29.80
breeding bull @ 505.00

COWS
wf 1085 @ 25.50
wf 1365 @ 25.50
wf 1135 @ 24.90
wf 1040 @ 24.20
wf 1110 @ 24.50
wf 1205 @ 24.90
wf 1040 @ 21.50
wf 950 @ 23.20
wf 915 @ 23.80
wf 800 @ 26.40
wf 1090 @ 25.00
wf 960 @ 22.90
cows/clvs 306.00 to 370.00
Baby calves 50.00 to 99.00

HEIFERS
wf 255 @ 50.50
wf bulls 445 @ 38.00
wf 580 @ 39.00
wf 405 @ 44.70
blk bulls 350 @ 45.00
blk bulls 300 @ 45.25
wf 410 @ 46.40
wf 707 @ 37.90
Bulls clvs 540-625 lbs. 36.50 to 38.25

CONSIGNMENTS FOR WEDNESDAY, APRIL 12

38 Angus & Hereford cows — 14 calves on ground, more calves by sale day. These cows will be tested.
20 wf & bwf hfrs 300-450 lbs.
25 b/bwf & Hereford str 300-550 lbs.

KCNK
MON.-WED.-FRI.
6:45

For info, or estimates
TOM WALKER
Barn 243-1074
Home 243-1674

Auctioneer
ROLLIE LAGASSE
243-2215
Concordia, Kansas

Concordia Sales Co.

CONCORDIA

KANSAS

Does No-Til Work In Washington County?



Above picture taken on the Don Bohm farm proves it does work. This Milo planted after wheat was harvested. Planted July 9, 1971. Yield 35 bu. per acre.

For More Information
on No-Til Attend

NO-TIL PLANTER MEETING

Wednesday, April 12th
7:30

Other Subjects - Tractors - Combines
Refreshments Will Be Served.

RHINE IMPLEMENT
COMPANY

WASHINGTON, KS.

913/325-3176

Auction SALE

Household Goods

Norge deep freeze
Hotpoint automatic washer
GE electric dryer
Philco conventional washer
Enterprise gas range
2 electric heaters
8 pc. dining room set
Hide-away bed
Rockers
2 dressers
2 mirrors
Lamps and lamp stand
Gate leg table
Vacuum sweeper
Electric can opener
Electric fry pan
GE refrigerator
110 volt window air conditioner
Super Crosley TV
Radio - Record player
Radio
Portable sewing machine
Cedar chest
Recliner chair
China closet
2 beds
Straight back chairs
What-not
Utility cart
Dormeyer mixer
Toasters
Pots, pans and dishes of all kinds
NOTE: These above items are all good and in excellent condition.

ANTIQUE

Telephone
Trunks
Picture frames
Dishes
Hall tree
Clock
Antique furniture
Cane rocker
Round organ stool
3 old guns
Many other antique items too numerous to mention

MISCELLANEOUS

Power house 6 1/2" skill saw
Manning Bowman 7" skill saw with table
Sears sander; Skil 1/4" drill; hammers; set of 1/4" socket wrenches; a lot of wrenches.
Shovels, garden tools, saws; step ladders; masonry tools; lots of carpentry tools.
100' electric extension cord; 2 electric motors with grinding wheels; complete set driver socket wrenches.
22" Wizard lawn mower; 10' aluminum extension ladder; wire stretcher; many other items.

Terms — Cash

Mrs. Ira Smith Estate

MRS. CHARLES FRIEDLI, ADMINISTRATOR
Aucts: Wm. & Carl Schnell Clerk: First National Bank, Herington

Auction SALE

Tuesday, April 18

Starts 12:30 Noon — Lunch Served
Having rented our farm, we will sell at public auction on the farm located 4 east and 4 north of Clifton, or 1/2 south and 3 west of Palmer, Ks.

Farm Machinery

1956 Allis WD 45 tractor, wide front, overhauled, good rubber, good
Allis 7' semi-mount mower, good
MM single row corn husker
John Deere springtooth and evener, good
John Deere 2x14 plow on steel
John Deere 8' tandem disk
MM 16x8 grain drill, fertilizer, press on steel, good one
JD 12ft. wheel disc
1947 Baldwin 12' pull type combine with 6 cylinder motor, good shape
Baldwin 6' combine, junk
IHC No. 11 side rake, 4 bar on steel
IHC No. 46 2 row mounted lister
IHC No. 21 2 row mounted cultivator
3 section drag harrow and evener
Old manure spreader on steel
10' dump rake
5' tumble bug
Fairbanks-Morse hammermill
Loading chute on steel; hay rack on steel gears; 8x14 flatbed; 2 piles of old iron; some other pieces old farm machinery.

TRUCKS & TRAILERS

1956 Chev. 3/4 ton pickup, 4 spd., good rubber, grain sides and stock racks, 6 cylinder, good
Model T 4 wheel trailer with grain box
1958 Chev. 2T truck, 14' Giant bed & hoist, grain sides & stock racks. 6 cyl, 2 spd. less than 60,000 miles good shape;

BUILDINGS, HAY, FEEDERS, POSTS & MISC.

3 hog sheds; cattle shed; approximately 100 square bales alfalfa.
300 hedge posts; grain bunk; hay bunk; cattle oiler, a good one; steel posts; electric fence steel posts; chicken feeder and waterers; Keen-mow 20" power mower.
Winter front for H tractor; set rear weights for H or M; Maytag motor; barb wire; used pipe; 50 gal. barrels; 2 cultivator cylinders; pressure hyd. cylinder; cribbing.
Globe portable milker complete; DeLaval electric cream separator; new electric hand saw.
1/2" electric drill; log chains; bench grinder and motor; gas cans; saws; vise; grease guns; electric heater; brooder; oil brooder; hammers; shovels.
Forks and hand tools too numerous to mention.

HOUSEHOLD & ANTIQUES

Fruit jars; stone jars; 2 gas lamps; gas lantern; antique flower lamp base; dairy churn; old trunks; fan; dishes; pots, pans and a few other misc. items of things and stuff.
12 1/4" grain auger; drive belt; 22 repeater rifle.

Terms — Cash Day Of Sale

Andrew & Theresa Hanson

Aucts: Foster Kretz Auction Service, Clay Center, Ph. Morganville 926-4422

Clerk: Bank of Palmer

Auction SALE

As we are quitting farming and have bought a home in Overbrook, we will sell at public auction on the farm located 2 miles north of Melvern, Ks., on the County Road, 1 mile east, 1/2 north; or 1 mile south of Lyndon on Hwy. 75, 4 1/2 east on Hwy. 68 and 2 1/2 miles south.

SAT., APR. 15

Starts 1 p.m. — Refreshments

Farm Machinery

JD 70 diesel tractor, power steering, 3 pt., A-1 cond.
AC WC tractor with cultivator
JD No. 40 4 row front mount cultivator
JD 4 row No. 494 planter, fert. att.
JD 3x14 pull plow on rubber
JD 11'2" RWA wheel disk
JD side delivery rake on steel
BMB XL6 rotary mower, 3 pt. hitch
AC No. 60 pull type combine
AC Roto-baler
15' 3 pt. hitch springtooth harrow
NOTE — The above machinery is well cared for and in good condition.
Farmall F-12 tractor with cultivator, on steel

TRUCK & CAR

1949 Chevrolet 1 1/2 ton truck, 6 cyl., 4 speed, with nearly new 8x11 bed & grain sides and underbody hoist
1965 Oldsmobile F-85 deluxe, automatic transmission and V-6, runs and drives good
MISCELLANEOUS and many other items too numerous to mention

MR. & MRS.

Lee DeWeese

Auctioneer: Wayne Wischropp, Lyndon, 913-828-4989. Clerk: Lyndon State Bank.

Texas Longhorns Getting Respect

There was a joke among 19th century cattlemen that even the cowboy from Longhorn meat was too tough to chew.

Perhaps the reputation of the legendary Texas Longhorn as a lean-rumped source of leathery, stringy meat was undeserved.

At least, Darol Dickinson thinks so. Dickinson, a Texan, is best known throughout the country as a livestock photographer and painter, especially of horses.

About five years ago Dickinson bought a load of Longhorns as background material for some of his paintings. The animals lived as free boarders on the ranch, and Dickinson noted that there were fairly regular demands to buy calves.

Now he has started on a project aimed at public sale of semen for breeding purposes.

Dickinson felt that there was some market for Longhorns as animal reserve subjects, as roping stock, or as producers of the mighty horns. Soon he saw some possibilities in an interest in crossbreeding from stockmen who might want to experiment with the genetic possibilities of the Longhorn.

Might the Longhorn become another of the "exotics" sought out for breeding new or improved characteristics in cattle?

Some oldtime cattlemen have insisted that the Longhorn reached his high-hipped, lean-shanked appearance from a practice before the turn of the century of a cowman castrating all Texas Longhorn bull calves that looked as if they would make good steers. Poorer animals were retained as herd sires.

When Galloways, Durhams, Shorthorns and other English beef breeds replaced the Spanish-derived Longhorn, it promised to find oblivion. It almost disappeared as a breed, found only on the ranches of a few sentimental Texans.

The federal government established a herd to be preserved on a wildlife refuge at Lawton in the mid-1920s.

Another herd was established later on a refuge near Valentine, Nebr. There were thought to be only about 1500 genuine Texas Longhorns

ANTIQUE Auction SALE

114 West 3rd Street
MINNEAPOLIS, KANSAS

Sat., April 15
Starts 1:00 p.m.
Antique Dishes
& Furniture

Prussia plate with upright gold handle
Nippon hand painted; fruit bowl, 3 milk pitchers, 4 cream & sugar sets, gravy dish & ladle, 2 matching cups & saucers, small tray, 12 hand painted Bavaria plates, celery dish, fruit bowl.

Bavarian porcelain tray, hand painted
2 Silesian hand painted bowls
Crescent K china bowl
Lots of hand painted things from Japan & Germany
Set of 12 Royal semi-porcelain china, Johnson Bros., England (only 5 cups, several extra pieces)

Epiag Royal made in Czechoslovakia (Coin Gold Alaska) gold band, set contains 110 pieces (3 sizes of plates, a complete set of 12 including serving pieces)
Carlton Symphonola player piano with bench
2 rounded front glass china closets
Antique writing desk
2 brass beds
A lot of cut glass and pressed glass vases and dishes
About 2 dozen large white figurines

A complete household sale containing furniture, bedding, linens, etc.

Louise McElmurry
Auctioneer — Melvin E. Zuker
Clerk — Citizens National Bank

in existence in 1964, when a Texas Longhorn Breeders Association was formed.

An animal scientist at Mississippi State, Stewart Fowler, is one who thinks the Longhorn may have unusual crossbreeding potential. He reasons that only the hardiest of the Longhorns survived and reproduced.

"Thereby, the Longhorn became relatively pure in many of its gene pairs related to survival, reproduction and production under harsh environmental conditions," Fowler says.

Fowler reasons from there that



"I FOUND A GREAT JOB AT THE FARM CO-OP... \$2.00 AN HOUR, FREE HEALTH INSURANCE, AND PAID HOLIDAYS. YOU START MONDAY."

cattle that perform well under harsh conditions will do well under optimum conditions. And more important, "cattle with a high concentration of unique, pure gene pairs impart maximum of hybrid vigor when crossed with cattle from a different genetic base."

Like the rugged mustang, the Longhorn is descended from breeding stock introduced by the Spanish. With no breeding program for several hundred years but the simple and harshly effective law of

**RILEY CO. DEMOCRATS
DISCUSS
FARM PROBLEMS
YOU'RE INVITED**
THURSDAY, APRIL 13
9:30 p.m. — KP&L Building
Manhattan, Ks.

SPEAKERS FROM NFO & FARM BUREAU—Ralph Rothlisberger and Jon Larsen, Green, will speak for the NFO, and Ralph Bergsten, Blue Rapids, and Mike Jones, Leonardville, for the Farm Bureau.

OPEN DISCUSSION.
A question-and-answer session and open discussion will follow the speakers.

"survival of the fittest" they developed natural inherent characteristics such as fertility, ease of calving, general hardiness and longevity

Flint Hills Livestock Auction

On 99 Highway
ESKRIDGE, KANSAS

Selling Cattle & Hogs Every WEDNESDAY

WE HAVE A GOOD STRONG
HOG MARKET

Sonny Doerschlag,
Manager

Barn Phone 913/449-2606
After 6:00 p.m., Call
913/862-2590

Bonded • Certified **Juri "Sonny" Doerschlag**

Listen to Consignment Report WIBW 6:30 a.m. Wed.

SALE EVERY TUESDAY & WEDNESDAY AT HERINGTON

Herington Livestock Auction Co., Inc.

STRICTLY FRESH COUNTRY CONSIGNED CATTLE

BONDED
Excellent Truck
& Rail Facilities

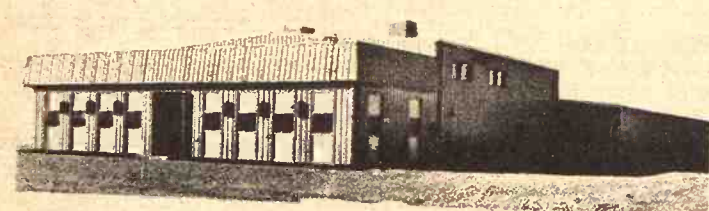

Here's a few sales made Tuesday, April 4, 1972

Lorson & Lorson, 11 hogs 217 @ 21.95
R.J. Carl, 18 hogs 218 @ 22.25
Harold & Glen Carlson, 11 hogs 242 @ 21.80
Leo Jirak, 6 hogs 243 @ 20.65
Bobby Larson, 1 hog 215 @ 21.75
Harold Miller, 2 hogs 250 @ 21.45
Lyle Reich, 3 hogs 216 @ 21.90
Jesse Riffel, Jr., 8 hogs 245 @ 21.75
Gary Steiner, 2 hogs 220 @ 21.80
Mary & Kenny Holub, 9 hogs 252 @ 21.40
Howard Jacobson, 9 hogs 205 @ 22.00
Eldon Shippy, 3 sows 655 @ 19.10
Chester Miller, 9 hogs 220 @ 21.90
Menno Buller, 3 sows 256 @ 21.15
Jerry Makovec, 3 sows 396 @ 19.60
James Cott, 8 hogs 248 @ 21.50
Fred & Ralph Klein, 2 hogs 203 @ 21.75
Glen Schrader, 5 hogs 223 @ 22.00
Andrew Clark, 9 hogs 243 @ 21.60
Jim Wendt, 1 boar 130 @ 22.50
Jim Wendt, 23 hogs 207 @ 22.20
James E. Vogel, 12 hogs 228 @ 21.95
Eldred Brockmeier, 3 hogs 230 @ 21.95
John Kleiber, 11 hogs 251 @ 21.50
Walt L. Hensley, 26 hogs 221 @ 22.10
Walt L. Hensley, 6 hogs 177 @ 22.90
Jerry Nelson, 3 sows 496 @ 19.55
Elmer Anderson, 10 hogs 223 @ 22.00
Eli Henricks, 2 sows 540 @ 19.50
Lawrence Veerhusen, 3 sows 322 @ 19.40
Morris Engle, 7 hogs 222 @ 21.60
Harold Hovander, 8 hogs 264 @ 21.00
Harold Hovander, 3 hogs 201 @ 21.75
Dale Thomas, 1 sow 530 @ 19.10
Ralph Lorson, 12 hogs 230 @ 21.95
A.C. & Kenny Gantenbein, 31 hogs 213 @ 22.30
Royal Sigle, 2 boars 530 @ 18.90
Steve Eskeldson, 4 pigs @ 25.00 hd.
Steve Eskeldson, 16 hogs 230 @ 21.95
Phil Brockmeier, 10 pigs @ 24.75 hd.
Vernon Rohloff, 11 hogs 228 @ 22.00
Raymond Rohloff, 7 pigs @ 22.00 hd.
Hubert Steiner, 7 pigs @ 18.00 hd.
Debbie Kickhafer, 1 pig @ 18.00 hd.
Arthur Pfannenstill, 18 pigs @ 20.00 hd.
Max Thorp, 12 pigs @ 22.00 hd.
Frank Bachura, 25 pigs @ 21.75 hd.
Fred David, 1 hog, 370 @ 20.00
E.J. Ronsick & Son, 2 wf hfs 357 @ 41.50
E.J. Ronsick & Son, 1 wf hfr 300 @ 40.25
Eugene Kickhafer, 1 red cow 1165 @ 25.20
Earl Heimstein, 1 wf cow 955 @ 22.00
Earl Heimstein, 1 wf bull 1615 @ 29.50
Orville Kickhafer, 1 wf cow 745 @ 20.60
E.J. Albrecht, 1 wf cow 1315 @ 24.60
Mrs. Harry Haas, 1 wf bull 1120 @ 27.50
Joe Vajnar, 1 wf cow 800 @ 20.90
Leonard Holub, 1 blk cow 1065 @ 24.70
Floyd Albrecht, 1 wf bull 1345 @ 28.80
P. Martinitz & K. Kohlman, 1 holst hfr 680 @ 33.25
P. Martinitz & K. Kohlman, 1 holst cow 1110 @ 25.20
Wayne Hanson, 1 white hfr 1045 @ 26.00
C.C. Wendt, 1 wf bull, 1330 @ 29.15
Rusty Jones, 1 blk str 815 @ 29.50
Harold Diepenbrock, 1 swiss bull 875 @ 28.50
Ted Hanschu, 1 wf str 455 @ 43.00
Cecil Medley, 1 wf hfr 710 @ 30.25
Ron Weibert, 1 blk str 390 @ 43.25

Ron Weibert, 1 blk hfr 455 @ 34.75
Pete Weibert, 1 wf cow 830 @ 23.20
Pete Weibert, 1 wf str 370 @ 44.75
John Scott, 6 holst clvs @ 82.50 hd.
John Scott, 1 wf clf @ 87.50 hd.
Jim Loney, 1 holst clf @ 82.00 hd.
Harry Hatterman, 1 wf clf @ 72.00 hd.
John Polok, 1 wf clf @ 75.00 hd.
John Polok, 1 wf clf @ 55.00 hd.
Louis Stika Sr., 1 wf clf @ 72.00 hd.
Albert Meyer, 1 wf cow 1015 @ 20.90

Here's a few sales made Wednesday, April 5th:
Miller Ranch, 85 wf str 692 @ 38.40
Miller Ranch, 65 blk str 686 @ 38.20
Miller Ranch, 149 mix hfs 656 @ 34.60
Allen Boyce, 1 wf hfr 425 @ 39.25
Allen Boyce, 1 wf cow 1025 @ 24.60
Ralph Shellenberger, 1 wf bull 375 @ 43.75
Ralph Shellenberger, 1 blk hfr 425 @ 38.75
Virgil Swisher, 1 wf bull 1150 @ 26.40
Virgil Swisher, 1 wf cow 905 @ 23.30
Wilbur Leppke, 2 wf cows/clvs @ 317.50 pr.
Wilbur Leppke, 2 wf str 552 @ 41.60
Mrs. Vernon Rohloff, 1 wf str 350 @ 45.75
Rory Hanschu, 2 mix bulls 440 @ 42.00
Rory Hanschu, 3 wf hfs 412 @ 41.60
Ronnie Hanschu, 3 wf hfs 438 @ 40.90
Fred David, 26 mix hfs 733 @ 33.50
Fred David, 8 mix hfs 728 @ 33.20
Don Kraus, 1 wf hfr 375 @ 41.10
Don Kraus, 1 wf str 610 @ 40.05
Roger Gusbrecht, 6 holst str 697 @ 31.90
Roger Gusbrecht, 4 blk str 706 @ 37.30
Kenneth Fike, 3 wf str 573 @ 40.40
G&R Cattle Co., 1 blk cow 1200 @ 24.10
G&R Cattle Co., 1 blk str 350 @ 40.75
G&R Cattle Co., 1 blk bull 465 @ 40.50
Curtis Peterson, 1 wf str 775 @ 36.80
Curtis Peterson, 3 wf str 963 @ 33.50
Shirley Steiner, 1 wf hfr 495 @ 38.25
Shirley Steiner, 2 wf hfs 605 @ 33.80
Edmond Steiner, 2 wf hfs 455 @ 38.60
Harold Ohm, 1 wf str 380 @ 46.50
Frank Svoboda, 1 blk bull 1285 @ 27.70
Frank Svoboda, 1 wf str 540 @ 40.50
Lawrence Svoboda, 1 wf cow 1140 @ 22.60
Willis Peterson, 2 wf hfs 712 @ 30.30
Willis Peterson, 2 wf str 810 @ 35.70
Harry Hatterman, 2 blk hfs 352 @ 40.00
Harry Hatterman, 1 wf hfr 310 @ 41.75
Lawrence Rindt, 1 wf hfr 295 @ 40.75
Lawrence Rindt, 1 wf str 160 @ 60.00
Henry Steiner, 1 wf hfr 750 @ 29.00
Jerry Makovec, 3 blk str 601 @ 37.40
Leonard Dombrowski, 1 wf bull 1410 @ 27.70
K.L. Bowyer, 1 wf cow/clf @ 310.00 pr.

Henry Krause, 2 rn hfs 245 @ 45.00
Henry Krause, 1 wf hfr 330 @ 42.00
Herbert Weber, 1 blk str 235 @ 50.25
Herbert Weber, 1 blk bull 415 @ 39.25
Bertha Schumer, 1 wf bull 450 @ 41.60
Oscar Makovec, 7 blk hfs 422 @ 39.40
Glen Crowthers, 1 wf cow 1125 @ 24.70
Glen Crowthers, 2 wf cows 1127 @ 24.70
Glen Crowthers, 1 wf clf @ 77.00 hd.
Glen Crowthers, 1 wf clf @ 81.00 hd.
Frank Bina, 4 holst hfs 1155 @ 25.20
Frank Bina, 1 blk cow 760 @ 27.25
James Baier, 9 mix str 763 @ 37.50
Leonard Bina, 1 wf cow/clf @ 355.00 pr.
Leonard Bina, 1 wf cow 1240 @ 23.30
Herb Rohloff, 6 blk bulls 423 @ 41.25
Lloyd Pagenkopf, 6 wf hfs 395 @ 42.00
Bob Bina, 1 wf hfr 570 @ 32.10
Dan Buethe, 3 wf str 373 @ 48.75
Dan Buethe, 2 wf hfs 242 @ 46.00
Herman Buethe, 1 wf cow 845 @ 24.40
Carvin Pritz, 1 wf cow 735 @ 21.10
Elmer Will, 3 wf str 393 @ 46.50
Elmer Will, 2 wf str 510 @ 43.75
Gaylen Kickhafer, 2 wf str 455 @ 44.75
Floyd Albrecht, 1 wf str 465 @ 43.00
Floyd Albrecht, 1 wf str 445 @ 44.75
Floyd Albrecht, 1 blk hfr 390 @ 39.00
M.R. Olson, 1 rn str 480 @ 38.10
Frank Parker, 7 wf str 583 @ 40.10
Leo Hultgren, 1 holst cow 1290 @ 25.60
John H. Schick, 1 wf str 490 @ 44.50
Bill Barlow, 10 wf cows/clvs @ 279.00 pr.
Bill Barlow, 1 rn cow/clf @ 317.00 pr.
Allen Propp, 4 blk hfs 402 @ 35.00
John R. Oberney, 1 wf cow 965 @ 24.50
John R. Oberney, 1 wf cow 1330 @ 24.00
Mrs. George Schlesener, 1 blk cow 615 @ 29.00
Mrs. George Schlesener, 1 blk cow 895 @ 23.70
Jones Bros., 1 rn cow 1160 @ 24.20
Jones Bros., 1 wf cow 875 @ 25.50
Roy Hett, 2 wf str 452 @ 43.00
Mark Kickhafer, 1 wf cow 905 @ 21.20
Roy Dolton, 1 blk cow @ 86.00 hd.
Roy Dolton, 1 blk str 220 @ 43.00
Raymond Kandt, 1 wf clf @ 58.00
Bob Goracke, 1 char hfr, 175 @ 42.50
Werner Burhoop, 95 mix hfs 667 @ 34.65
C.C. Wendt, 1 blk bull @ 381.00 hd.
C.A. Piper, 1 wf bull 365 @ 40.00
C.A. Piper, 1 wf hfr 375 @ 39.25
Willard Harms, 1 blk cow/clf @ 202.50 pr.
Willard Harms, 1 wf cow/clf @ 300.00 pr.
Willard Harms, 1 wf cow/clf @ 277.50 pr.
Riggin & Son, 19 holst str 888 @ 30.60
Riggin & Son, 6 blk str 914 @ 33.40
Albert Forsberg, 1 wf bull 1465 @ 27.75
Virgil Kohman, 22 mix hfs 513 @ 35.50
Virgil Kohman, 33 mix hfs 636 @ 34.15
Virgil Kohman, 31 mix hfs, 633 @ 34.15
Glen Lowder, 1 wf cow 800 @ 24.25
Glen Lowder, 1 wf cow 950 @ 24.00
Warren Olson, 1 wf cow 900 @ 24.00
Florian Krch, 1 brin cow 995 @ 23.10

By the looks of early consignments, we are expecting another good run of livestock for both sales, Tuesday and Wednesday. About 350-400 Tuesday, and somewhat over 1000 head of cattle Wednesday. If you have cattle you'd like to sell, give one of us a ring and we'll be glad to look them over.

H. Irvin Christiansen
Phone 316/732-3185

Edward B. Tolle
Phone 1613 Roxbury

Joe Clemence
Phone 913/479-5922

Barn Phone: 913/258-2205

Fieldman C. C. Wendt
Phone 913/258-2529

Lee W. Remy
Phone 913/983-4473

Fieldman Ted Haefner
Phone 316/924-5446

MARKET REPORTS:

Radio Station WIBW, Topeka, Monday 12:15 p.m.; Tuesday, 7 a.m.
Radio Station KJCK, Junction City, Monday thru Saturday, 8:30 a.m.

Steps Toward Getting Boxcars For Harvest Rush

by Rod Turnbull
K.C. Board of Trade

In 3 months the combines will be starting their sweeps across the great wheat country of the USA, to be followed by the fall harvest of the soybean, corn and milo crops.

At the moment, all indications point to big crops on every one of the grains. Thus the nation's transportation system and its warehouse (elevator) industry face

the inevitable task of moving billions of bushels of grain and getting it under cover.

The stage is set for a boxcar shortage, but movements already are under way to avoid it, if possible. The government, which plays a major role in the grain handling and marketing system through its price support program, has machinery in operation to "make room" in the country for the new harvests.

Representatives of several major railroads and the Interstate Commerce commission will meet Wednesday with the Kansas City Board of Trade to make plans for efficient boxcar utilization. Similar meetings in recent years have been

fruitful.

Because of the record 1971 crops, more than the normal amount of grain is in storage now. Also, because of the dock strikes, some grain that would have moved overseas still is in this country.

A huge amount of grain has been put into storage under the government loan program. But the government does not actually own excessive quantities. The government agency which handles surplus grains is the Commodity Office of the Agricultural Stabilization and Conservation service of the U.S. Department of Agriculture in Kansas City. The acting director of this office is George L. Eastling.

Eastling revealed that the government owns only a little milo, no soybeans, and no barley. As of March 10, the government owned approximately 150 million bushels of corn, 172 million bushels of oats, and 361 million bushels of wheat.

The government gets title to grain when it takes it over under the loan program. As long as grain is still under the loan and the farmer has the opportunity to redeem his note, the government does not actually have control. This is the situation on most of the grain now in storage.

The transportation and storage problems vary by areas. In the Pacific Northwest, Eastling

said very little storage room exists either on farms or in port elevators. This area was hit hard by the West Coast dock strike. The principal relief in prospect for the storage problem is in exports. Fortunately, the wheat harvest does not start as early in that area as in the Southwest.

The spring wheat area of the North Central or Northwestern part of the country has little storage space available on farms, in country elevators, or at major terminals such as in Minneapolis and St. Paul. On a recent day, the Minneapolis-St. Paul elevators were filled to 78 percent of capacity including 44 million bushels of oats, which is a problem in itself.

Because market prices were low relative to government loan values, spring wheat farmers put a large part of their 1971 crop under the loan, and fewer of these loans have been redeemed than in the hard winter wheat area.

The government recently has been moving and will continue to move wheat from this spring wheat area to port elevators on the Gulf, to the Pacific Coast, and to elevators in line with export routes. These include Kansas City; Wichita; Enid, Okla., and Fort Worth, Tex.

The main corn and soybean area has a tight storage situation on farms, country elevators and at many terminals. Harvest does not take place until fall, but the government expects to move corn before that time to elevators in line with trade routes.

In contrast, the hard winter wheat and milo area of the Southwest does have storage space available in country and major interior elevators, and at the terminal markets.

Eastling has sent letters to the elevator operators in every state where grain is stored in appreciable quantities, advising them to survey their space requirements for the 1972 crops. If it is going to be necessary to move either government-owned or grain under loan before harvests, the letters urge that the government agency be notified promptly. Loading orders will be issued as soon as possible, the letters stated.

The letters emphasize that the Secretary of Agriculture is gravely concerned about the grain transportation problem this year. The government hopes to "reconcentrate" 300 million bushels of all grains before corn harvest start this fall.

Unfortunately, in many instances the elevator operators are not as anxious to empty their bins as the

government. They are earning storage fees and they want to earn them as long as possible. In addition, they want to be as certain as possible that the harvest will be good in their local areas. Thus there is a natural tendency to delay asking the government for load-out orders.

This creates a potential for the last minute rush and carries the threat of boxcar shortage.

DOUGLAS CO. BEEF SHOW SCHEDULED APRIL 29

Lawrence — The Douglas County Beef Producers Spring Show will be held April 29 at the 4-H Fairgrounds in Lawrence. Over 200 head of cattle were shown in last year's show. The show order will be Angus, Charolais, Herefords, and Shorthorns. April 14 will be the deadline for entries in the contest.

BEATRICE 77 LIVESTOCK SALES

2 miles north of Beatrice, Nebr.

Monday
CATTLE 11:30 a.m.

Wednesday
HOGS 11:00 a.m.

Feeder pigs, Male Hogs
& bred gilts sell 2:30 p.m.

BARN PHONE 402-223-3571

CATTLE

We had a nice run of cattle last week. Baby calves sold from \$25.00 to \$75.00 with 2 BWV hfrs at \$115.00, 2 Blk hfrs at \$105.00, 1 WF hfr at \$112.50, 2 Hol strs at \$110.00, 3 Mix hfrs at \$115.00. Canner & cutter cows 20.00 to 22.50 with commercial & utility cows 22.50 to a top of 25.00. 2 Blk cows & clvs at \$297.50, 2 Blk cows & clvs at \$312.00, 1 WF cow & clv at \$315.00. 15 Holstein heifers sold from \$162.50 to \$402.50. Bulls 27.25 to 29.70 with 1 WF bull at \$390.00, 1 Swiss bull at \$317.50. Some other sales include:

29 Hol strs wt 775 at 32.50
17 WF strs wt 587 at 41.30
9 Mix strs wt 659 at 37.00
8 Blk hfrs wt 746 at 30.75
8 Mix strs wt 625 at 38.25
8 Hol strs wt 484 at 37.25
7 WF bulls wt 440 at 43.50
4 Hol cows wt 1403 at 25.30
7 WF cows wt 1036 at 24.70
1 Sw cow wt 1130 at 25.40
4 Hol cows wt 1283 at 25.10
6 Hol cows wt 1202 at 25.90
1 Hol bull wt 1630 at 29.20
1 WF bull wt 1405 at 29.70
1 Blk bull wt 1255 at 29.10

HOGS

Had a large run of hogs last Wednesday with 200 to 230 lb butchers at 22.25 to 22.75; 230 to 260 lbs 21.75 to 22.25; 260 lbs & over 20.50 to 21.75. Sows 19.50 to 21.00. Boars 18.00 to 20.00. 5 Wht bred sows at \$110.00, 4 Wht sows at \$124.00, 1 Wht sow at \$90.00, 5 Mix sows at \$122.50, 1 Wht gilt at \$87.00, 1 Wht gilt at \$90.00. Some feeder pig sales were:

26 Mix pigs at \$13.75; 32 Mix pigs at 26.50; 25 Mix pigs at 25.25; 26 Mix pigs at 27.50; 8 Hp pigs at 26.00; 30 Mix pigs at 26.50; 51 Mix pigs at 23.00.

CLARENCE TEGTMEIER

Burchard — 865-4521
DELMER JURGENS
Wymore — 645-3493
JR. THIMM
Beatrice — 228-0757

 *The wide-awake bank makes it all so easy.*

UNION STATE BANK



CLAY CENTER, KANSAS

MEMBER OF FEDERAL DEPOSIT INSURANCE CORPORATION

MOTOR BANK	FIFTH & DEXTER
MAIN BANK	FIFTH & LINCOLN

Ol Ev's still playing ball

We've been playing ball with farmers all over the state and we're not about to let our people down, right when spring work is getting on. You pitch us a deal, and we'll handle it somehow. We can't keep this machinery moving by joining the players' strike.

TRACTORS

1970 JD 4020 diesel
1967 JD 4020D, cab and air conditioning
1966 JD 4020D
1961 JD 3010D
1959 730 gas
2 JD A's
1965 IHC 806 LP with cab
1960 JD 3010 gas
WD Allis, wide front
1957 IHC 450 LP
1955 IHC 400, good
2 IHC H's
1965 MM G1000 LP
1959 AC D-17 LP with GB loader, a good outfit
1959 AC D-17 gas

MISCELLANEOUS

10' Brady 3 pt. chisel, almost new
Eagle 80" Roto Tiller
Kent field conditioner 28'
Homemade 3 pt. rear blade
Almost new centrifugal pump and loader with V8 Chrysler engine mounted
4 section Windpower rotary hoe, 3 pt.
Massey Harris 3 pt. rotary hoe JD 112 lawn and garden tractor with brand new engine
Rear mount 4 row Ford 3 pt. cultivator
2 JD front mount cultivators
IHC 461 front mount cultivator
New Holland 901 SP with conditioner, 12'
JD 50 side mount mower
JD No. 9 3 pt. mower
Slightly used 325 Du-Al to fit D17 AC or 1100 MH
IHC loader with hyd. bucket

Several other old loaders to fit older tractors

COMBINES

1971 JD 6600 with cab, air cond., heater, hydrostat, 14' head
1965 JD 95, completely rebuilt with cab, 16' header
1964 IH 403 with cab, 14' head
1967 IHC 303 with cab, real sharp
IHC 101, 12' head
1962 Hi-Lo JD 45 with cab, will completely overhaul
2 1958 JD 45's
1957 JD 45
1959 Gleaner with cab
1958 Gleaner without cab
2 1960 IHC 151's one with cab
2 IHC 141's, one real sharp
Massey Harris 92
Massey Harris 82
3 Massey Harris 26's
Old IHC 127, runs like a jewel

COMBINES & TRACTORS

WE'LL JUNK
1959 JD 55 — 2 1958 JD 45's — 2 older JD 55's — 2 older 45's — IHC 91 — Also 2 JD 60's — JD A's and B's — IHC W9 — IHC M — 2 MH 80's. Call us, if we don't have it, we may junk one.

BALERS

1968 JD 24WS
1970 JD 224 wire tie with bale thrower
JD 14T baler with bale thrower
1967 Case wire tie, good
1969 New Holland No. 269 wire tie

CORNHEADS

2 1971 JD 444 4 row, 36" to 40" one left
JD 235
2 JD 210's
MH 2 row 22
1970 MH 24, 2 row, like new
2 IHC cornheads to fit 101's

DISKS

JD BW 15'2" wheel disc
Almost new 12' IH wheel disk
2 IHC 37 wheel disks
Fair JD AW 11'2" disk

FORAGE HARVESTERS

Big yellow Gehl, 2 row
New Holland 616 one row
Demo JD 35 cutter, one or two row
Older Papec one row

STALK CUTTERS

New at bargain prices
Sidewinders in 120" pull, 6' pull or 3 pt. 5' pull or 3 pt.
Four row Sunmaster 144 4 row, rebuilt
Used Brady 4 row

PLANTERS

JD 694AN with insecticide & furrow openers
JD 494AN with liquid fert., insecticide & furrow openers
JD 4-row rotary moldboard lister
JD 894A, 30", liquid fert., insecticide & herbicide band spray with transport trucks
JD 494A with dry fert. & insecticide boxes

NEW MACHINES THAT HAVE BEEN AROUND TOO LONG

Two 1250 bladeless ~~cutters~~ 6 row
No. 37 loader
2 new John Deere 4020 diesels
1 new John Deere 4000 diesel
No. 48 John Deere loader
2 M&W "Little Red Wagons" used a little
C-11 12½' field cultivator
1 John Deere 224T hay baler
No. 37 John Deere mower

John Deere 400 grinder mixer
2 brand new Papec grinder mixers

DUAL LOADERS

A few of the 75's left —
They're going fast at — \$325 —

REAL BARGAINS IN NEW CRUST BUSTERS
Also, Still A Couple Of MILLER DISKS At The Old Prices

WE HAVE THESE BRANDS TOO:

Farmhand	Du-Al	Miller Discs	Excel Cabs	Egging Cabs	Complete Line of Hardware—One of the best in the State
Coontz Blades	Grain-O-Vator	M&W Products	Landoll Chisels	Irrigation (Valley, S.P., Ames, Western Land	
Waldon Blades	Sidewinder	Grain Augers	Hesston	Roller Pumps, Berkley	
Big Ox	Lilliston	GB Loaders	Bearcat	Pump, McDowell Tow	
Henry Products	Crust-Buster	Papec	Heniker Cabs	Lines, Gated Pipe)	

Farmers Union Hdw & Implement



EVERETT HOOBLER, manager
Phone 437-2913
ST. MARYS, KANSAS

MEN NEEDED in this area to train as LIVESTOCK BUYERS

LEARN TO BUY CATTLE, HOGS AND SHEEP at sale barns, feed lots and ranches. We prefer to train men with livestock experience. For local interview, write age, phone, address & background to:

NATIONAL MEAT PACKERS TRAINING
3435 Broadway
Kansas City, Mo. 64111
ATTN: Dept. KS-243

48th Mid-Kansas Shorthorn & Polled Shorthorn Show & Sale

SALINE COUNTY FAIRGROUNDS
SALINA, KANSAS

THURS., APRIL 13

SHOW 9:30 A.M.
SALE 12:30 NOON

Selling 56 Head
28 BULLS - 18 FEMALES & CALVES

For Other Information, Contact:

MILTON H. NAGELY
Phone 913-479-5533 Abilene, Kansas 67410

CLAS
RATES: 7d a
educt 10% if a
collect a refund
CLASSIFIED D
nied by cash hav
Mail To: Ag Pre

Notices

SHAMROCK SU
Paul Bandy
Sucker • Structural p
rds for fencing

POLLARD
ENTERPRISES, IN
Clearing of Septic Tank
and Pits

Phone 913/238-6273
Route 4 Junction City,

WELL DRILLIN
rigging, stock and home
and packed wells. Test ho
drills and metal casings in
any formation. New air rota

equipment. New air rota

BLUE VALLEY DRILLING
GERALD STRADEF

See Rapids, Kansas 66441
Phone Collect
913/226-7353



CASA TLALOC

Unique and
Unusual gifts
and clothes

BRIDAL REGISTRY
West Loop in Manhattan
Mon.-Fri. 9:00-9:00
Sat. 9:00-5:30
Sun. 1:00-5:30

LAND IMPROVEME

MEMBER KCCA AND LI



Ponds • Terraces • Grad
Waterways • Clearing
Land Leveling

ROGENDORFF CONST

Phone 913-539-3984
1600 OSAGE - MANHAT

DAIRY SUPPLIES

DELAVAL MILKING EQUIP
SEP-KO CLEANER

CLAY
EQUIPMENT

Service & Repairs
for most dairy equipment

JOE MCCLUR

1½ miles South of Alta
on Hwy 177

Alta Vista

WAMEGO
DAIRY SUPPL

Your authorized dealer for
• DELAVAL milkers
• CLAY push-button eq
• MUELLER Bulk Tanks

Stores and Service fr
Wamego & Sabetha, K

For Free Estimates C
WAMEGO 456-7200
SABETHA AV 4-29

CLASSIFIED ADVERTISING

RATES: 7¢ a word. \$1 minimum for one week. DISCOUNTS: (with cash orders only) deduct 10% if ad runs 2 weeks. Deduct 25% if ad runs 4 weeks. REFUNDS: you may collect a refund at the Ag Press office for any unused amount paid if an ad is cancelled. CLASSIFIED DISPLAY: (boxed ads) \$2.10 a column inch. CASH: ads not accompanied by cash have a 25-cent billing charge added. Mail To: Ag Press - P.O. Box 1009 - 1531 Yuma - Manhattan, Kansas 66502 - JE 9-7558

Notices

SHAMROCK SUPPLY

Paul Bandy

Sucker • Structural pipe
rods for fencing

3" pipe 30¢ ft.
2 1/2" pipe 25¢ & 30¢ ft.
2" pipe 23¢ ft.
1 1/2" pipe 20¢ ft.
1" pipe (cement lined) 17¢ ft.

Yard on Highway 56, Galva
Phone Canton 316/628-4417
Phone Galva 316/654-2732

POLLARD ENTERPRISES, INC.

Cleaning of Septic Tanks
and Pits

Phone 913/238-6273
Route 4 Junction City, Ks.

WELL DRILLING

Irrigation, stock and home
gravel packed wells. Test holes,
plastic and metal casings in
any formation. New air rotary
equipment.

BLUE VALLEY DRILLING
GERALD STRADER
Blue Rapids, Kansas 66441

Phone Collect
913/226-7353



CASA TLALOC

Unique and
Unusual gifts
and clothes

BRIDAL REGISTRY
West Loop in Manhattan
Mon.-Fri. 9:00-9:00
Sat. 9:00-5:30
Sun. 1:00-5:30

LAND IMPROVEMENT

MEMBER KCCA AND LICA



Ponds • Terraces • Grading
Waterways • Clearing
Land Leveling

ROGGENDORFF CONST., INC.

Phone 913-539-3984
1630 OSAGE - MANHATTAN

DAIRY SUPPLIES

DeLAVAL MILKING EQUIPMENT
SEP-KO CLEANERS

CLAY
BARN EQUIPMENT

Service & Repairs
for most dairy equipment

JOE McCLURE

1 1/2 miles South of Alta Vista
on Hwy 177
Ph. 229-5284 Alta Vista, Kansas

WAMEGO
DAIRY SUPPLY

Your authorized dealer for:

• DeLAVAL milkers
• CLAY push-button eqpt.
• MUELLER Bulk Tanks

Stores and Service from
Wamego & Sabetha, Kansas

For Free Estimates Call:
WAMEGO 456-7200 or
SABETHA AV 4-2958

GRASS & GRAIN

Zero CONCORD MILKERS

BULK TANKS
Sales & Service
Your Authorized Dealer

HAVERKAMP
REFRIGERATION
Centralia, Ks. 913 857-3946

MEMORIALS

MONUMENTS

Stones designed and cut by
experienced craftsmen in our own
plant.

Rundle Monument Co.

Harlan Rundle, Owner

Office & Display
4th & Grant
ME 2-2323

CLAY CENTER



MONUMENTS

MANHATTAN MONUMENT CO.

J. J. BEAUDET
Office and Display
2301 Stagg Hill Road

Office Phone Res. Phone
539-0441 776-9742

MANHATTAN, KANS.

CEMETERY MEMORIALS

54 Year Continuous Service
Display Located on US24
East of City Limits

SCHAUBEL MONUMENT CO., INC.

RR 3 Box 20 ME 2-3531

Clarence Blanc, Owner
CLAY CENTER

AUCTIONEERING

BOB WILSON

Auctioneering
Real Estate
All types sales
Ph. 494-2552

Box 128-St. George, Ks.



LAWRENCE E. WELTER

AUCTIONEER
REAL ESTATE SALESMAN

Your Sale Solicited
Large or Small

EAST HIGHWAY US 24
MANHATTAN PR 8-3455

Real Estate
And General Sales

Livestock



Aggressive

Yorkshire boars. Nationally ac-
credited SPF primary herd No.
43. Official "On Farm Tested"
data and latest test station re-
sults from SENEK, KSU and
Ida Grove, Iowa. Gains as high
as 2.46 daily on 2.4 lbs. of feed
per pound gained.

Floyd Meyer

Phone 913 Palmer 1905
PALMER, KANSAS

FOR SALE — Holstein bulls &
heifers. Also crossbred and
weaned calves. Dwight Rhodes,
Clifton, Ks., Phone 913 455-3407
SB8

30 FIRST CALF Angus heifers,
most calves on ground. Phone
evenings Washington, Ks. 913
325-2820. x8

CALL US

for choice healthy "OKIE" steers
that can be bought for a lot
less money. Our weights and
condition will save you money.

Omdorff Cattle Co.

Harvey Omdorff, Nowata,
Oklahoma 913-273-2666
Jim Omdorff, Tulsa, Oklahoma
918-622-9043

Plain View Farms

Donald Riffel & Sons Division
Enterprise, Kansas

SELLING:

14 coming two year old bulls
Eight 15 month old bulls
12 yearling bulls
1/2 interest in proven herd bull
16 bred heifers
16 open heifers
40 cows with calves at side

APRIL 26 — 11 a.m.

for catalogs write Donald Riffel,
Enterprise, Kansas 67441. Phone
913 479-5963.

3 & 4 Year Old Hereford Cows

60 head of 3 & 4 year old Here-
ford cows, bred to Limousin
bull, PRAIRIE CHIEF.

Will calve in December and
January. For June delivery.
Will contract heifer calves back
at weaning age.

Contact —

MR. OR MRS. BEN PRICE JR.
Reading, Ks.
Phone 316-699-3855

SPF Bred Gilts

FOR SALE:

Bred Duroc - Hamp crossbred
Gilts to Yorkshire boars to
start farrowing April 29. Large
selection.

Stoney Point Hog Farm

CLINTON & BUTCH HARRIS
Soldier, Kans. Ph. 913-924-2543

BULL BUYERS

If you are going to the State
Bull Test Sale at Beloit April
19, please consider our 3 entries
in the Angus Division. They are
among the leaders in the per-
formance test. Remember, we
do not use creep feeders or a
hot feed to develop our cattle.
Bulls and females offered at
home year round.

Parallel Farms

Phone 913-873-2215
WHITING, KANSAS

40 HEREFORD COWS

Bred To Limousin

40 head of 3 & 4 year old Here-
ford cows, bred to Limousin
bull PRAIRIE CHIEF. Preg-
nancy examined to calve in
Sept. & Oct.

Immediate delivery. Will con-
tract heifer calves back at
weaning age.

Contact —

Mr. or Mrs.
Ben Price Jr.

Phone 316 699-3855
READING, KANSAS

FOR SALE — Charolais breed-
ing age bulls, weaning and
yearling weights on each bull
1/4 thru 15/16. Harley Peterson,
Salina, Ks., 913 823-9090. SB6

FOR SALE: Reg. Angus bulls,
big type, 2 yrs. old. Clyde Kob-
beman, R. 1, Lincoln, Ks., 913-
524-4606. x6

Grass & Grain
April 11, 1972

31

NFO

Feeder Cattle Sale

GREEN COLLECTION POINT

Friday, April 21

PRICING MEETING

WEDN., APRIL 19

8:30 p.m. at KC Hall in Clyde
All members interested in buy-
ing or selling are urged to at-
tend the pricing meeting.

63 ANGUS HOLSTEIN

bred heifers. 23 Angus Holstein
open heifers. 24 Wisconsin Hol-
stein bred heifers. Calfhood
vaccinated, 7-way vaccinated.
All heifers bred to Angus bull.

HAROLD D. MELHUS

Scandia, Ks. 913-335-2644

FOR SALE — 25 choice puro-
bred Charolais heifers. No pa-
pers. Bob DeLapp, Blaine, Ks.,
913 396-2477. x6

FOR SALE — A unit of regis-
tered Angus cattle consisting of
five 2-yr.-old heifers bred to our
Eileenmere bull to start calving
the first of September, 1 year-
ling Marshall bred bull. Price
\$360 per head. This is a good
unit of young cattle. No culls.
Be glad to show them. Richard
Patton, Cottonwood Falls, Ks.,
Phone 316 273-8177. x6

CHAROLAIS BULLS for sale,
1/4 to purebred, 15 to 20 months
old. Sam Breeding. Reasonably
priced. Dale Koll, Marysville,
Ks. 913 744-2976. SB6

TOP QUALITY Holstein and
crossbred calves, age 2 wks. to
600 lbs. Jerry Davis, Herington,
Ks., 913 BL 8-3132 or BL 8-3024.
x20

TWO GOOD young Horned
Hereford bulls. One bull is de-
horned. Nebraska Sandhill
breeding. Serviceable age.
Reasonably priced. Richard
Kaliyoda, Cuba, Ks., 913 729-3615
or 729-3317. x6

FOR SALE — 100 Charolais
Angus open yearling heifers,
good breeding stock. Also 50
steers. Dwight Finney, Simp-
son, Ks., 913 593-2532. x6

DUROC BOARS — Serviceable
age Duroc boars, reasonably
priced. Phone 913 292-4628 be-
tween 8:00 a.m. & 5:00 p.m. PB
Ranch, Frankfort, Kansas. sb8

CHAROLAIS BULLS for sale:
15/16 through 3/4 - French pure-
bred, predominately Sam breed-
ing. Performance tested (LCR-
BVA and PRI). Add pounds to
your calf crop. Frisbie Charo-
lais Ranch, Gypsum, Ks. 67448,
George L. Frisbie, owner, 696-
4288. Lester Gross, manager,
913-696-4571. SB8

FOR SALE — Good selection
of large, big boned yearling
Suffolk rams. Russell Crosson,
Minneapolis, Ks. 67467. Phone
913 392-2649. x8

FOR SALE — Angus bulls, Er-
mitre and Ankonian President
breeding, 19 months old. Star
Angus Farm, Miltonvale, Ks.,
Roy O. Yonally, 913 427-4506.
x8

FOR SALE — 85 Hereford
cows, calving now, priced to
sell. Eugene Melton, Phone 913
388-2173 Longford. x6

FOR SALE — Rams for com-
mercial use. Eight purebred
Suffolk rams, one and two yrs.
old. Also two high quality, pure-
bred Corriedale rams four yrs.
old. All rams unshorn. Phone
Robert Dreith, 913 293-5875,
Randolph, Ks. x7

PUREBRED ARABIAN stud
standing, excellent conforma-
tion to cross on quarter or grade
mares. Sire of stud national
Arabian futurity cutting horse
champion. Dr. Donald C. Kel-
ley, Rt. 1, Box 266, Manhattan,
Ph. 913 539-3277. SB6

STANDING — Bob Koy sire
Bar Bob by Three Bars dam
April Koy cutting mare by Lit-
tle Brother by King. Bred to
work or run. Top blood. Low
fee. Lemons, Osborne, Ks., 913
368-4417. x6

FOR SALE — 100 springer
cows, calving now. Leroy Lierz,
Rt. 2, Soldier, Kansas, Phone
913 924-2641. SB6

HORSES For Sale — 7 to choose
from. Mares and geldings, all
gentle. 913 293-5346, Leonard-
ville. x6

FOR SALE — 8 Jersey family
cows, \$225 each. Leslie E. Comp,
White City, Ks., 913 349-2272.
SB6

POLLED SHORTHORNS — 2
head consigned to Mid-Kansas
sale in Salina, April 13. A 2 year
old bred heifer and a 2 year old
bull, full brother to Champion
and top selling bull in 1970 state
sale. A 13 month old bull in
Beloit Test Station Sale April
19. H. E. Eshelman, Sedgwick.
SB6

FOR SALE — Reg. Angus cows,
some with calves. Reg. Angus
bull. 7 miles south Overbrook
Ks., Phone 913 453-2368. x7

FOR SALE — Reg. York boar
2 years old. Phone 913 453-2368.
SB7

FOR SALE — One registered
Brown Swiss yearling bull, ex-
cellent breeding background.
Good for dairy or beef. For
more information write Clar-
ence C. Wilton, Rt. 2, Superior,
Nebraska, Phone 402 879-8543.
x7

52 GOOD Hereford cows, calf-
ing on wheat pasture. Bangs &
pregnancy tested, \$270. Call
Doug Wildin, 316 662-7543,
Hutchinson. SB6

57 HEREFORD cows with
calves at side. Good quality,
\$355. 20 choice Hereford 2-year-
old heifers, calving now, \$325.
Paul Evans, Kincaid, Ks., Ph.
316 439-5354. SB7

FOR SALE — Purebred Duroc
boars, serviceable age. Jesse
Riffel, Jr., Woodbine, Ks., 913
257-3293. x7

FOR SALE — 18 month old
registered Polled Hereford bull.
Also yearlings. Eldon Riffel, Rt.
1, Hope, Ks., 913 366-7794. x8

FOR SALE — Hamp buck, solid
mouth. Jack Schwab, Chapman,
Ks. 913 238-8267. x7

FOR SALE — 7 year old sor-
rel gelding and 4 year old bay
gelding. Both are part Quarter
Horse. Gentle, well broke, about
15 hands high. 2 good stock
saddles. Leo Hageman, Leonard-
ville, Ks., Phone 293-5646. x6

1/4 CHAROLAIS cows for sale,
extra nice, 3 to 5 years old, re-
corded and calving now. Out-
standing purebred Charolais
bull, 4 years old. William Hink,
Williamsburg, 913 746-3184. x9

FOR SALE — 18 registered
horses to choose from. Started
in Western Pleasure, reining,
barrels. Also some grades. Jim
Becker, Howard, Ks., Phone 316
374-2432. x9

DUROC BOARS — Registered,
serviceable age. Farmers price.
A lot of length and big hams.
Harold Brumm, Junction City,
Ks. Rt. 3, Phone 913 238-7258.
x7

FOR SALE — 95 cows, mostly
2nd calf heifers, with calves on
ground. No trader cattle, farm
herd. Lawrence Levendofsky,
Phone 913 527-5037 before 8 a.m.
or after 6 p.m. Belleville, Ks.
SB6

WANTED — USED cattle self-
feeders. Give price and describe
condition. Clarence Bergmeier,
Longford, Ks., 913 388-2538. SB8

FOR SALE — Choice York-
shire boars and gilts. Half bro-
thers and sisters to top test-
ing litter at KPPC test station.
Also selling one lot of choice
open gilts ready to breed. Lau-
er Farms, Rt. 3, Hone, Ks., Ph.
Lowell at 913 479-2268, Seth,
913 949-2285. SB6

FOR SALE — A new group of
SPF Duroc, Hampshire and
Yorkshire boars. Some are half
brothers to the fastest gaining
boar to complete 1970 SENEK
Test Station, gaining 2.59 lbs.
per day. Commercial breeder
prices, guaranteed satisfaction.
Hayes B. Beck & Sons, Rt. 1,
Junction City, Ks., Phone 913
283-6064. SB8

FOR SALE — 15/16 Charolais
cows with fall calves. Also Char-
olais herd bull, Faccia-Uranium
II (1/4 French). Special price
if take all females. Good selec-
tion of service-age bulls. Pony
Express Farms, Rt. 2, Box 80,
Fairbury, Nebr., 402-729-5753
or 729-5989. SB9

REG. ANGUS Bulls, modern type, 12 mo. to 2½ yrs. John C. Stephenson, Downs, Ks. SB6

FOR SALE — Angus bulls. Six two year olds and one herd sire coming five year old. Hammarlund Angus Farm, St. Marys, Ks., 913 437-2774. SB7

SPF Hampshire boars weighing 250 to 350 lbs. We had the highest indexing barrow at KSU boar test this winter. Gain 2.15, BF 1.3, LE 5.88, length 29.7, HL% 44.7, Feed Eff. 2.66, Index 121.2. New bloodlines that cut meat. Steve Zumbrunn, Rt. 3, Junction City, Ks. 913 738-6610. x7

STANDING: Two AQHA stallions, sire of ROM & Show champions Poco Arrow, 67683, Bay and Real Pine, 448-912, Sorrel, \$50.00 - registered, \$30.00 - Grade. Francis Nutsch, 6 west, 12 north, 3 west of Washington. Phone Morrowville 265-3745 or 265-3732. x10

QUALITY CHAROLAIS bulls will put more hybrid vigor and profits in your herd. We have an excellent offering available now, with no Brahma blood — Ganoung Charolais, Route 2, Plainville, Ks., 913 434-2289. SB8

FOR SALE — Lightweight green steer & heifer calves for immediate delivery. Calves will weigh from 350 to 425 lbs. For information phone Harlan Jensen, Rt. 2, Concordia, Ks., 913 243-2581. SB9

FOR SALE — Quarter Horse, Ready Money & Jimmy Mac Bee breeding. Well broke. James Peters, Lehigh, Ks., Phone 316 523-3761. x7

FOR SALE — Nationally accredited SPF Registered Duroc boars, backfat & days to 220 lbs. available. 25 August boars, averaged 1" on backfat and 150 days to 220 lbs. Larry Hobson, Scandia, Ks., 913 335-2650. x9

FOR SALE — 20 choice Hereford 2nd & 3rd calf heifers to calve in June. 2 large Angus bulls both 5 years old and of real good quality. Don & Rich Schotte, Bremen, Ks., 744-2891 or 744-2103. SB7

ATTENTION DAIRYMEN — Want a market for your day old calves. I will buy the calves off of the cows that I have artificially inseminated for \$110 per head. Artificial insemination is free. Contact Roger Helms, Clifton, Ks. 913 348-4104. x6

STOCK COWS for sale, 26 head, 9 winter & spring calves. 7 black cows, balance Hereford. Big cows. 316 732-2760, Durham Ks. x7

35 FANCY Angus & 7 Charolais-Angus cross first calf heifers bred to good Angus bull. Calfhood vaccinated. Calving soon. Fred Cox Jr., Assaria, 913 667-2712. x7

FOR SALE — Registered Hereford bulls, 2 year olds, CK bloodlines, farmer prices. New & used Tex-Flow irrigation pipe. Centrifugal pumps & tractor towlines. Special spring discounts. Warren St. Pierre, 10 east Concordia, 913 446-3631. SB9

FOR SALE — Registered Angus bulls 12 mo. to 30 mo., priced right. Virgil & Paul Jaacke, Chapman, Ks. Rt. 1, Phone 913 257-3580 or 257-3482. x7

3 YEAR OLD registered quarter horse, gentle, well broke, plus all equipment. Call 913 539-6512, Manhattan, Ks. x6

FOR SALE — 40 mixed springer cows. 60 choice Hereford springer cows, some calves now. James Forshee, Ph. 913 243-4717, Concordia, Ks. SB6

FOR SALE — 10 month old Simmental - Brown Swiss Bull 7 month old Simmental - Milking Shorthorn heifer, Galant Breeding. Walter W. Morgan, Ames, Ks. 66931. Phone 913-243-3218. SB6

FOR SALE — Reg. Shorthorn bulls, ready for service. All big fast growing type. Glenn E. Lacy, Miltonvale, Ks., Phone 913 427-4513. x8

FOR SALE — 49 head of good quality Angus cows, 25 calves on ground, rest heavy springers. Phone 913-632-5707, Clay Center, Ks. SB7

Dairy Supplies

FOR SALE — 300 gallon Duncan vacuum bulk tank and 3-unit DeLaval stainless steel pipe line milker with No. 73 pump, 5 yrs. old. Contact Charles Dewee, Thayer, Ks., 316 839-6633. x8

Feed & Seed

CUSTOM PELLETING Grain Banking

Page's Feed — Bulk Delivery Animal Health Products

MANHATTAN MILLING CO. Manhattan, Ks. 778-3217

FOR SALE — Sweet clover seed, state tested. N. G. Zogelman, Florence, Ks. 316 726-3755 or Harold Heymann, Burns, Ks. 316 726-5654. x7

RIDE 'EM HIGH feed for horses. Product of Key Milling Co., Clay Center, Kans., Phone ME 2-2141. SBTf

KEY RABBIT Mini Pellets for fast gains, no waste. Key Milling Co., Clay Center, Kansas, ME 2-2141. TF

FOR SALE — Conditioned alfalfa hay in barn. 1724 South Manhattan Ave., Wesley Nauerth, Phone 913 537-2490, Manhattan, Kansas 66502. SB7

FOR SALE: 300 bales alfalfa, 390 bales cane, 42 bales hay grazer. Field stacked near Hunter, Kansas. L. A. Wick, 3101 Boswell, Topeka, Kans. ph. 913-266-7123. sb6

WANTED — Grass for 50 cows for summer season. Could use grass for 100. Phone 316 835-2838. Call early or late, Halstead, Ks. x7

MADRID SWEET Clover — Purity 99.50, germination 90%. price 15c. Mixed Sweet Clover @ 14c. Alfalfa seed, premium quality. Sedgwick Alfalfa Mills Inc., Phone 316 772-5511, Sedgwick, Ks. SB6

WANTED — Sumac cane, Rox Orange cane seed. Leonard Ille, Claflin, Kansas. Phone 316 587-3694. x6

FOR SALE — Baled prairie hay in shed. Leslie W. Kaump, Riley, Ks. Phone 913 485-2583. x6

FOR SALE — Brome grass seed. Clinton Harris, 913 924-2543, Soldier, Ks. SB9

ALFALFA SEED, Kansas Common, have some certified Kanza. Ed Streckfus, Rt. 3, Salina, Ks., phone 913 823-2706. x9

FOR SALE — Limited amount of Rox Orange Cane Seed, bag or bulk, tested. Call Rod Diehl at Johnson's Elevator, Assaria, Ks., 913 667-2125. x6

140 ACRES of grass for rent — 40 head of yearlings or 20 cows. \$6.00 per season. 2 good cattle horses, geldings, 7 years, 1 registered. Phone 913-663-2252, Maple Hill, around 5 p.m. x6

FOR RENT — 160A pasture 12 miles north of Detroit, or 3 east, 1 south of Industry. 913 945-3762. x6

FOR SALE: Alfalfa hay, also 21 M. H. combine, run last year, shedded. J. M. Hart, Delphos, Kansas. x6

FOR SALE — Square bales alfalfa and prairie hay inside. Also round bales of prairie hay outside. Phone 257-3291, Allen Knopp, Chapman, Ks. SB6

FOR SALE: Square baled good alfalfa hay and for rent, 90 acres of grass. Galen Holthaus, ph. 913-799-2720, Home, Ks. x6

BARN STORED alfalfa and brome hay for sale, square bales. Edwin Kuhn, Alta Vista, Ks. 913 229-6482. SB8

TONKA OATS, first year from registered seed. Germ. 94. Louis Franz, Emmett, Ks. 913-535-2582. x6

PLANT HOEGEMEYER hybrid corn, sorghums and other farm seeds. See Clyde Ebert, Wamego, Phone 913 456-2418, Tom Worrel, Manhattan, 913 776-7183 and Paul Irvine, Manhattan, 913 776-5977. x9

FOR SALE — Kansas common alfalfa seed. Arthur Gehrt, Paxico, Ks. 913 636-2535. x7

BROME SEED, several thousand pounds for sale. Allen Knopp, Chapman, Ks., 913 257-3291. SB8

CALLAND BEANS — Germination 87%. Grown from registered seed, re-cleaned & sacked, \$4.50 bushel while they last. Willard Bitts, Pomona, Ks., Ph. 913 566-3403. x9

WANTED — Pasture for 120 cows with spring calves. Call Eskridge, 913 449-2274. x7

FOR SALE — 300 bales alfalfa hay in barn. Zeke Reiners, Belvue, Ks. 66407. Ph. 636-2443, Paxico. x6

FOR SALE — Brome seed, tested, 15 cents lb. 5' 3 pt. oneway \$60. Cockshutt windrower, pull type, 12' \$100. Roscoe Czarnowsky, Lincolnville, Ks. x7

FOR SALE — Soybean seed. Cutler, germination 94; Cutler 71, germination 92; Calland, germination 92. All seed has a purity of 99% plus and is from Registered & Foundation seed. Albert Kientz, Wamego, Ks., Phone 913 456-9831. x9

WANTED TO RENT — Pasture for 50 cows. James Forsee, 913 243-4717, Concordia, Kansas. SB7

Automotive



1971 Chevrolet LWB 114" CA, 350 V-8, power steering, 8:25 tires front, mud & snow rear, 2-speed axle, extra clean

1969 Chevrolet ½ ton, LWB, V8, wide box, 4 speed, clean

1968 Chevrolet ½ ton, LWB, V8, 3 speed, wide box. A good buy

1967 Chevrolet El Camino Deluxe, V-8, 3-speed, air conditioned, sharp, extra clean

1967 Chevrolet 60 Series, 366 V8, 5 speed, 2 speed, tandem axle pusher, 9:00 tires, 11' Anthony dump box, telescopic hoist

1966 Chevrolet LWB, ½ ton, V8, wide box, power steering, air cond., engine completely overhauled

1964 Ford 2 ton, LWB, V8, new 18' grain box & underbody hoist, 2 speed axle, 8:25 tires

1964 Ford ½ ton LWB, V8, 4 speed, wide box

1963 Chevrolet LWB 2 ton, 292 6 cyl., 2 spd., 8:25 tires, 16' Giant fold down box with underbody hoist

1962 Chev. LCF single axle tractor, 348 engine, good

1959 Chevrolet SWB, 1½-ton, fold down grain box, underbody hoist, 6-cyl., good

1953 Chevrolet 6 cyl., 4 speed, 2 speed, good rubber, 6x8 Anthony gravel dump box

1953 Hobbs tandem axle grain trailer, 32', good condition, removable grain sides, 10:00 x20 tires

1951 Chevrolet, SWB, 1½ ton, 10' grain box and underbody hoist. Extra good condition. 30,800 actual honest miles

1951 Chevrolet ½ ton, 4-spd.

1950 Chevrolet LWB, 4 spd., 2 spd., 8:25 tires, good, 15' grain box, good condition

1948 Chevrolet ½-ton, 4-speed

1947 Ford 1½ ton, 13½' grain box

NEW TRUCKS

We have a large inventory, ready for delivery, of new trucks, ½T pickups to single & tandem diesel tractors.

See John Melton at Melton Cycle Shop for new Rupp cycles. Several new models in stock to choose from. Affiliated with Melton Motor Co., Inc.

Melton Motor Co., Inc.

16th & M Streets 913 527-2201 BELLEVILLE

32

Grass & Grain

April 11, 1972

We Buy - Sell - Trade

1971 FORD, F600 Series, 174" WB, 15,000 lb., 2 spd. rear axle, 5500 lb. front axle, 8:25x20 tires, custom cab, power steering, 330 cu. in. V8, HD frame, 15' Knapheide bed, 40" grain sides, fold down racks, Heil 2T 5256 20 ton underbody hoist. 7400 miles, like new. New price \$7826

OUR PRICE \$6300

1971 FORD, F100, 131" pickup, Sport Custom Cab, 360" V8, gauges, Cruise-O-Matic trans., body side moldings, radio, heater, power steering, rear safety bumper, HD rear springs, 14,700 miles. New price \$3901.

OUR PRICE \$2688

1971 GMC, 2500 Series, Custom Sport Truck, ¾ ton, 400" V8, radio, heater, Turbo-hydraulic, power steering, air cond., bucket seats & console, HD suspension, tint glass, Dlx body, belt moldings, power lok rear axle, 7:50x16 8 ply tires, Travel Top cover, 2 beds, table, ice box, curtains. New price \$5646.

OUR PRICE \$3888

1971 CHEVROLET, Series K20, 4 wheel drive, chassis, cab and new 8' platform, 350" V8, 4 spd. trans., HD front & rear springs, transfer case, locking front hubs, foam seat, radio, mirrors, power steering, power brakes, HD radiator, 7:50x16 8 ply tires. New price \$4778.

OUR PRICE \$2988

1971 FORD Ranchero, Special Value Pkg., 351" V8 4V, Cruise-O-Matic trans., radio, heater, air conditioner, power steering, power brakes, black vinyl roof, white color, ram air induction. New price \$4663.

OUR PRICE \$3288

1971 CHEVROLET Series GE 31305 Chevy Van, 125" WB, 7600 lb. GVW, V8, radio, heater, air cond., chrome hubcaps, chrome bumpers, rear door glass, western mirrors. New price \$3733.

OUR PRICE \$2588

John North Ford, Inc.

2002 West 50 Hwy.



Phone 316-342-5554

EMPORIA, KANS.

See In Jansen

SIEBE'S TRUCK CENTER

SPECIALS

1971 Chevrolet 50 series, 350 V-8, 4-speed, 2-speed, cab & chassis

1970 Chevrolet 40 series, 350 V-8, 4-speed, cab & chassis

1970 Chevrolet 50 Series, V8, 4-speed, 2 speed, new, 15½' box and hoist

1970 Ford 2 ton, V8, 4 spd., 2 spd., 15'6" box & hoist

1969 Ford C700 tilt cab, 144" CA, V-8, 5-speed, 2-speed, cab & chassis

1969 Ford F600 2-ton, V-8, 4-speed, 2-speed, cab & chassis

1968 Ford F600, 2-ton, 4 spd., 2 spd., new 16' box & hoist and 9:00x20 new tires

1967 International 2 ton with new 15½' box and hoist, V8, 4 speed, 2 speed

1967 Ford N600 V8, 4 speed, 2-speed, with new 16' box and hoist

1964 Ford C-700 2½-ton, tilt cab, V-8, 4-speed, 2-speed, power steering, 20' box and hoist

1963 Chevrolet 2 ton, 124" CA, 292 6 cyl., 4 speed, 2 speed, cab and chassis

1963 Ford F600, V8, 4 spd., 2 spd., 13½' box & hoist

1961 Chevrolet 1-ton, 9' box, 6 cyl., 4-speed

1960 GMC ½ ton, V6, 3 speed

Siebe's Repair Trucks

JANSEN, NEBR. Telephone 402 424-2670

FOR SALE

1964 Chevrolet pickup, air cond., 4 spd., 30,000 miles, with 1967 self contained 10½' Dreamer coach.

913 827-1605 day, 823-3384 night SALINA, KANSAS

Save \$\$ On These Used Trucks & Pickups

RUGGED 'N READY TRUCKS

1970 Chevy 2½-ton, 18,500 lb. rear axle, 9,000 lb. front axle, 9:00x20 tires, custom cab, blue color, R & H, power steering, 5-speed, 366 engine, tinted glass.

1970 Chevy 2-ton, 15,000 lb. 2-speed axle, 8:25x20 Mitchell tires, complete overhaul, red color, heater, 350 V-8, tinted glass.

1961 Chevy 2-ton, V-8, heater, 2-speed axle, 5-speed, bed & hoist, new paint, new over-haul, red color

1958 Chevy 2-ton 6-cylinder, 4-speed, R & H, 15.6 grain bed and stock racks, hoist, red

1950 GMC 1-ton, cab & chassis, good motor & tires, heater, 6-cylinder, red

1947 Ford 1½-ton, V-8, 4-speed, tinted glass, bed & hoist, 10,000 miles on engine overhaul, white

1967 Chevy 1-ton, cab & chassis, red color, R & H, 4-speed, 282 6-cylinder

1967 Chevy 1½-ton, R & H, 4-speed, 6-cylinder, blue

PICKUPS READY FOR ROADS 'N LOADS

1971 Ford ½-ton, Ranger XL, R & H, power steering, power brakes, automatic, V-8, tinted glass, 22,000 miles, like new, red color.

1970 Chevrolet ¾-ton, R & H, 350 V-8, 4-speed, tinted glass, red color

1966 Chevrolet ½-ton, R & H, 4-speed, 283 V-8, 50,000 miles, 1-owner, new rings & valves, white and turquoise.

1966 Ford ½-ton, R & H, automatic, V-8, beige color

1969 Chevrolet 1-ton, R & H, factory air, power steering, 350 V-8, tinted glass, 4-speed, complete overhaul, blue color

1968 Chevy Deluxe Sport Van, R & H, 4-speed, V-8, tinted glass, new tires, actual low miles, white & saddle

1966 Chevrolet ½-ton, R & H, 283 V-8, 4-speed, blue & white overloads, new paint job

1968 Chevrolet ¾-ton, R & H, factory air, 4-speed, 327 V-8, custom cab, red color

1969 Ford ½-ton, long, wide bed, R & H, factory air, power brakes, 4-speed, V-8, red

1966 Chevrolet ½-ton, R & H, 4-speed, V-8, tinted glass, nice pickup, beige color

1955 Chevrolet ½-ton, heater, 6-cylinder, 4-speed, blue

1948 GMC ½-ton, heater, 6-cylinder, green color

1954 Chevrolet ½-ton, heater, 6-cylinder, 4-speed, has 1955 engine

1960 Ford ¾-ton, 4-speed, V-8, new front tires, red

1963 Chevrolet ½-ton, long wide bed, R & H, 3-speed, V-8, overhauled recently, white & turquoise

Phone 316-947-3117 For Appointment

Irv Schroeder

Hillsboro, Ks. 316 947-3117

BETTER IDEAS AT

Skaggs Lincoln-Mercury

307 N. 3rd 913-776-4721 Manhattan, Kansas

1970 Galaxie 500 2 door hard-top, fully equipped

1970 Ford LTD 4 door hardtop, fully equipped

SEE

WAYNE

OR RON

THE BEST PLACE TO BUY YOUR NEW LINCOLN OR MERCURY

FOR SALE — 71 Jeep, short wheelbase pickup, custom cab, power steering and brakes, 350

V8, limited slip differential, turbo-hydraulic transmission

Call 913 485-2494, Riley, Ks. x7

WANTED: 4-71 Detroit diesel engine complete without radiator or 6V-53 Detroit diesel engine. Duane Thomas, ph. 913-427-5301, Delphos, Ks. x6

\$\$\$ On These Trucks

We Have The Trucks

1971 Ford Sports Custom, V-8, automatic, power steering, power brakes, air conditioner, 11,000 actual miles.

1971 Chevrolet 1/2-ton, Custom Deluxe, 350 V-8, turbo hydro-matic, power steering, power brakes, air conditioned, a real nice truck.

1969 IHC 2 ton, 345 V8, 114" cab to axle, 4 sp., 2 sp., 16" Giant bed, 40" grain sides, fold down stock racks and Anthony hoist.

4-WHEEL DRIVE

1962 Chev. 1/2 ton, 6 cyl., 4 spd., 4 wheel dr., free wheeling hubs with a long narrow bed.

1968 Dodge 1/2 ton, V8, 3-speed, good clean low mileage truck.

1966 GMC 2 ton, V6, 4 speed, 2 speed, LWB, 8:25 rubber, cab and chassis.

1967 Chevrolet 1/2-ton, 6-cyl., 4-speed.

1967 Chevrolet 70 series tilt cab, 401 Magnum engine, 5 speed, 2 speed, power steering, full air, saddle tanks, 5th wheel, trailer connections, 10-00x20 rubber. Ready to make money.

1961 Chevrolet 1 1/2 ton, 6 cyl., 4 speed, 11' bed, grain sides & stock rack, no hoist.

Call Melvin Buxman collect and he'll be happy to come out and look at your truck or car. Just call Melvin at 825-5431.

"Keep On Truckin With A Jim Sullivan Truck"

Jim Sullivan Chevrolet

239 N. Santa Fe
Phone 913 825-5431

SALINA, KANSAS

We Buy - Sell - Trade

1970 CHEVROLET Series KE 1514 Blazer, 5400 lb. GVW, hugger orange with black custom sport top, 307" V8, rear seat, power steering, locking front hubs, front bucket seats, 4 gauges, body mouldings, tint glass, wheel covers, chrome front bumper, H70-15 mud & snow tires. OUR PRICE \$3188

1970 CHEVROLET Series CS 1514, 149" WB, conventional chassis, cab, heater, 4 speed, 750x20 rubber. OUR PRICE \$2488

1969 DATSUN Pickup, radio, heater, 4 speed, green. OUR PRICE \$1188

1968 FORD, Series C-950, tilt cab and chassis, 477" Super duty V8, 9000 lb. front axle, power steering, 22,000 lb. Eaton rear axle, full air brakes, cust. tilt cab, 60 gal. fuel tank, HD front & rear springs, MT-42 Allison automatic transmission, 10-00x20 12-ply tires, 40,000 miles. WILL SACRIFICE \$5288

1966 FORD, Series F-350, 135" WB, chassis & cab with 12" Hesse Automotive tire & tractor service body, air compressor, V8, dual rear wheels. OUR PRICE \$1288

28 NEW FORD & DATSUN TRUCKS IN STOCK

John North Ford Inc.

"Where Customers Send Their Friends"

West 50 Hwy. 316-342-5554
EMPORIA, KANSAS

Register Now

5 FREE Pintos

for 3 months or 3000 miles

(must be 21 year of age or older)

Skaggs (Ford) Motors

Your Transportation Headquarters

"Where Customers Send Their Friends"

2nd & Houston

Phone 913-778-3525

MANHATTAN, KANSAS

FOR SALE — 13 1/2' wood truck bed, combination stock racks, 85. Virgil Bennett, Manchester, Mo. Phone 913 388-2274. x8

April 11, 1972

WE NEED GOOD USED PICKUPS!

1970 Chevrolet 8-foot Fleetside pickup, 350 cu. in. V-8 engine with 4 speed transmission, radio, heater & camper top

1967 Chevrolet 1/2 ton 8' Fleet-side pickup, 6 cylinder, 4 spd. transmission, wrap around bumper and overloads.

1966 Chevrolet 8-ft. Fleetside pickup, 6-cyl., a one owner, low mileage (30,000 miles) pickup

1966 Ford 8-ft. Styleside pickup, 6-cyl. engine, 4-speed, radio, heater & wraparound bumper, local one owner

1965 Chevrolet 8' Fleetside pickup, Big 6 engine, 4 speed transmission, overloads and wrap-around bumper

AT OBERMEYER'S YOU BUY THE MILES LEFT — NOT THE MILES USED

Looking For A Dependable Car... See The Brightest Corner In Town

OBERMEYER

913 258-2255 Open to 9 p.m. Marvin Obermeyer, Owner

HERINGTON, KANSAS

CHEVROLET

Check With Us

1969 Chevrolet custom El Camino, V8, 3 speed, local owned, 21,000 mile cream puff unit.

1969 Chevrolet C50, 5 speed, 2-sp., new 825x20 tires, custom cab, radio, V8, 16" Knapheide bed, power up & down hoist, new paint

1969 Chevrolet C50, 4 speed, 2-speed, new 8:25x20 tires, power steering, custom cab, radio, V8 engine, 16" Knapheide bed, new paint, power up & down hoist

1968 Ford N700 tilt cab, extra clean heavy duty truck, 124" cab to axle, power steering, good local references

Check with us — business is good

Skinner Chevrolet

Phone 632-2101

CLAY CENTER, KS.

A-1 Used Trucks

67-68-69 Chevy dumps

66 Ford dumps

1970 Chev. 3/4, 4x4, V8, narrow bed

1970 Chev. 3/4, 4x4, V8, flatbed, radio, grille guard

1969 Ford 3/4, 4x4, V8, narrow bed

1968 Chev. 3/4, 4x4, 292, stock bed

1967 Ford 1/2, 4x4, V-8, long WB

1969 Chev. 60 series tractor, 427 V-8, 5-2 speed, PS, completely equipped, air cond., 10-00x20's

1969 Chev. 60 series tractor, 427 V-8, 5-2 speed, air brakes, air cond., PS, 900's with 30-ft. tandem axle, oil field float & winch.

1968 Chev. tilt cab 50 series, 366 V8, 5-2 speed, new rubber, radio, 150" CA, real good

1967 GMC 5500 diesel tractor, 6 cyl., 5-2 speed, good 900 rubber, new paint, road ready.

1966 Ford F600 V-8, hoist, 15 1/2' box, mud-snow rears

1965 Ford F600, V8, 15 1/2' box

1965 Chev. one ton dual, flatbed

1967 Ford 6-cyl. 1-ton dual

1968 El Camino, V8, 4 speed

10' gravel bodies & hoists

Tubeless truck tires

Ames Chevrolet Co.

Phone 316 647-3251

MOLINE, KS. 67353

FOR SALE — Pickup, 1968 Dodge custom, 3/4 ton, air cond., automatic, V8, vinyl top, bought new. 6 row John Deere go-dig, 6 row Dempster lister, rotary moldboards, acraplant, hyd. markers, double tool bar, corn and milo boxes. 2800' of 9"

Texflow gated irrigation pipe & 2800' plain. Ralph Wenske, Byron, Nebr., Phone 402-236-4645. x8

SEE THE International Harvester RECREATIONAL VEHICLES ON DISPLAY AT THE WHITE LAKES MALL Now thru April 16

Free fisherman's knife with a demonstration ride in a recreational vehicle, International Harvester Scout, Travelall or pickup.

Free recreational knife ensemble with the purchase of a recreational vehicle, International Harvester Scout, Travelall or pickup.

International Trucks

Parts — Sales — Service

500 E. 10th

913 235-8711

TOPEKA, KANSAS

SALES & SERVICE

FARM TRUCK

Grain Beds And Hoists

In Stock Ready To Mount

Ginder Hydraulic & Machine Shop

1218 North 9th 913 827-3212

SALINA, KANS. 67401

Extra Special

1970 Opel GT, fully equipped, all the goodies, like new \$2695

REAL SPECIAL

1971 Datsun 1200 2 door sedan, radio, heater, 4 speed trans., new tires. Ready to go... \$1795

SPECIAL

1969 Datsun station wagon, fully equipped including AC. Extra clean... \$1495

SUPER SPECIAL

1971 Simca 2 door sedan, 4 spd., std. trans., factory AC, low mileage, one local owner \$1395

KEY, INC.

2312 Stagg Hill Rd. Phone 539-1161

Manhattan's Only VOLUME

New & Used Car Dealer

SPECIAL! At Buick-Opel

1971 Buick Electra 225 4 dr. HT, PB, PS, AC, AT, radio, Cruise-master, power seats & windows, vinyl top, Michelin tires.

This car has been double checked and is in top condition.

PRICED TO SELL

Any Reasonable Offer Accepted

Manhattan Motors

BUICK — OPEL

311 Houston PR 8-3537

Used Car Lot 231 Houston PR 6-4414

MANHATTAN, KANSAS

1962 FORD 2 ton, 2 spd., 14' grain box and hoist. 1956 Chev. 2 1/2 ton, V8, 5 spd., 2 spd., 10' gravel bed and hoist. 1954 Freuhauf trailer, 32', tandem. 1951 Elcar trailer house, 8'x26'. Good railroad ties. Call 785-2670, Waterville, Ks., or write box 448, Waterville. SB5

FOR SALE — 1968 Dodge C600 truck, 354 Perkins engine, Swartz power roll back 21 1/2' bed with 30" fold down plate, hyd. winch, \$4650. Massey Ferguson of Hutchinson, Phone 316 665-5741. SB5

1959 3/4 ton Ford pickup, long wide bed, good shape. Slip-in metal WW stock rack, year old. 3 pt. hitch post hole digger. Pulley for 9N Ford tractor. Small stock tank. 85 gal. hog waterer Eugene Floersch, St. Marys, Ks. 913 437-2490. x7

WANTED — Stock racks for 12' truck bed. Also pair 16" wheels for Ford pickup. Edmund Steiner, Lincolnville, Ks., Phone 924-5267. x6

Salina Is The Place To Buy

1970 Ranchero, V8, 4 speed

1969 El Camino, V8, automatic transmission, power steering

1967 Ford Super Van, 6-cyl., standard

1965 Ford F250 3/4 ton, V8, 4-speed

1968 Chevrolet 1/2-ton, 6 cyl., 3 speed

12 NEW FORD TRUCKS IN STOCK

ALSO A LARGE SELECTION OF BRONCOS, VANS AND RANCHEROS

Long-McArthur, Inc.

340 N. Santa Fe Salina, Kans. Ford-Lincoln-Mercury

913 823-2237

FOR SALE — 1970 El Camino, radio, heater, air shocks. James Peters, Lehigh, Ks., Phone 316 523-3761. x7

FOR SALE — 1967 GMC 1/2 T pickup, 4 speed, 6 cyl., good condition, \$1250. Kenneth Piel, 913 636-8125, Paxico, Ks. SB6

1 TON ENCLOSED stock truck, bed, good condition. George Rader, Phone 913 539-5601, Manhattan. SB7

1967 FORD 3/4 ton pickup, 352, custom cab. Camper Special tires & rims. Abilene, Ks., Ph. 913 388-2651. SB6

FOR SALE — 1964 Chevy pickup, excellent condition, 1/2 ton. Phone 913 776-8138, Manhattan, after 6 p.m. x6

Real Estate

Carlson Agency

801 Poyntz Manhattan

FARMS

320A Pott. County, 50 acres crop, balance pasture, watered by ponds, wells. Some improvements. \$125 per acre.

320A pasture, best bluestem grass, watered by large pond, fences fair, no contract.

Farm consisting of 563 acres located in the northern part of Riley County. It is well improved with a four bedroom modern home with improvements consisting of several barns and other buildings for a cattle feeding operation. Has 160 acres of good creek bottom land in large fields with about 30 acres of alfalfa. The balance consists of excellent pasture with good fences and water. This farm is well worth the price of \$200 an acre. Let us show you this one.

ACREAGE

New 3 bedroom home on 1 1/2 acre, central air & heat, electric stove & dishwasher. Fully carpeted, 2 baths, full walk-out basement. Plenty water, new well. Pottawatomie County.

FOR MORE INFORMATION WRITE OR CALL

Lawrence Welter, salesman PR 8-3455

Harold Carlson, broker JE 9-2084

MANHATTAN, KANS.

320A Improved

320 acres — Only improvements well and windmill, silo and corrals. About 80 acres in grass, 3 ponds, balance extra good upland farm. Plenty of water for overhead irrigation at about 150 feet. Located in Morris County, Ks.

50 acres unimproved — 25 acres grass — on state highway 4 miles of salina. An excellent place for a home.

Many other listings available.

Martin Agency

202 West Iron

Office Phone 827-1364

Evenings 825-5086

SALINA, KANSAS

1 1/2 STORY modern house, to be moved. Dennis Ohlde, Linn, Ks., 913 348-2183. x6

FARM LAND

458 ACRES FOR SALE

Glasco, Kansas

in the Solomon River Valley

301 acres just east of the city of Glasco. SE 1/4 and N 1/2 SW 1/4 and E 1/2 NW 1/4 13-8-5, Cloud County. Joins the east city limits of Glasco for 1/2 mile and south city limits for 1/4 mile, and the south side of US 24 for 1/4 mile. All tillable. 157 acres located northeast across US Highway 24 from the Glasco Sal. Barn. NE 1/4 11-8-5, Cloud Co. All tillable. Part of this acreage is in the proposed Glen Elder Dam Irrigation District. For further information contact

Jim Kirkeminde

Realty

214 W. 6th Topeka, Ks. 66603

Phone 913-357-7161 or

GLASCO OFFICE HOURS —

Office hours in the rear offices of the First National Bank Building, Glasco, Kansas on Friday, April 21, 10 until 4, and Saturday, April 22, 9 until 12.

For appointments at other times you may also call Glasco 913-568-2232 during the Glasco office hours.

LAND INVESTMENTS

372 acres Ottawa County south-east of Tescott, 202 acres of excellent bottom land, lays level with no heavy soil, balance excellent grass and creek. Pasture has 2 ponds, new fence. Beautiful scenic view. Immediate possession on grass.

640 acres Mitchell County, Southeast of Simpson, 315A of upland cultivated, balance grass, still immediate possession on grass & open land. Improved with older 2 bedroom home. Long term, low interest contract available.

160 acres Saline County, Glendale area, all cultivated

152 acres Washington County, east and close to Clifton, 107 acres of cropland, mostly creek bottom. Good allotments and yield. Selling to settle estate.

For information call Jerry Knowles, 825-4091. We have buyers for pasture and cultivated land in Saline, Ottawa and Cloud Counties. If you have been thinking of selling, give us a call. We are the only realtor in area selling only rural property. Call Jerry Knowles, 825-4091.

KNOWLES COUNTRY

Route 2 Box 79

Phone 913 825-4091

SALINA, KANSAS

RURAL REAL ESTATE SPECIALIST

A HOME FOR YOU

TWO BEDROOMS, carpeted, bungalow with complete basement, new furnace, excellent location, no special taxes.

GOOD LIVING for the lucky new home owner in this beautiful three-bedroom home with central air, complete basement, patio, interesting location.

NOT NEW, not old is this well built three bedroom home with fringe benefits of den with wood paneling, fenced yard, usable complete basement, wood-burning fireplace.

Loren E. Law

REALTOR

907 6th

913-632-3159

CLAY CENTER, KS.

"If It's A Home, See Loren"

1700 ACRE farm & cattle ranch near Alma, Ks. Abundant water, native pasture. Mail, school route. Near Interstate 70. Three modern homes, \$325,000.00.

Terms. Phone 213 990-3660 or 213-884-8741, owner, Encino, Calif. 91316. SB7

Farmers & Ranchers Livestock Commission Co., Inc

WEST ON
OLD HWY. 40

SALINA, KANS.

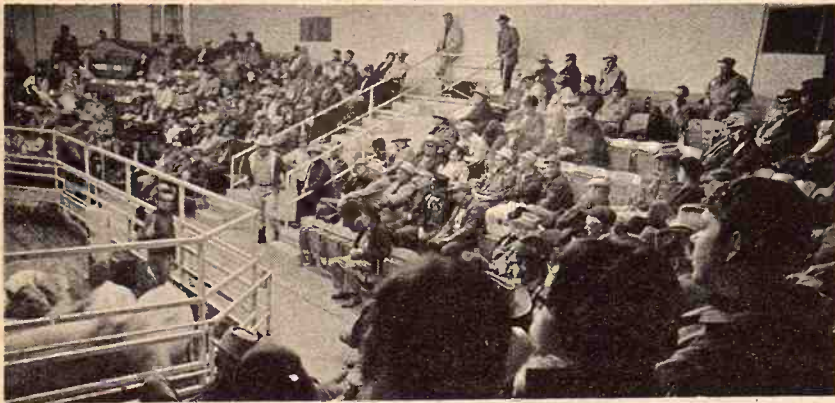

Receipts for the week totaled 4005 cattle and 1160 hogs including 458 feeder pigs. Fat hog top Monday was \$23.05. Stocker and feeder cattle finding a good outlet to local and out of state buyers with feeder heifers selling 50¢ higher.

Choice 300-400 lb. steers sold at \$48.00 to \$50.00
Choice 400-500 lb. steers sold at \$44.75 to \$47.25
Choice 500-600 lb. steers sold at \$43.50 to \$44.50
Choice 600-700 lb. steers sold at \$40.75 to \$43.50
Choice 700-800 lb. steers sold at \$37.75 to \$40.25
Choice 800-900 lb. steers sold at \$34.75 to \$37.25
Choice 900-1050 lb. steers sold at \$32.50 to \$34.75
Holstein steers sold at \$29.50 to \$40.00
Choice 300-400 lb. heifers sold at \$41.50 to \$44.00
Choice 400-500 lb. heifers sold at \$39.50 to \$40.10
Choice 500-600 lb. heifers sold at \$36.00 to \$39.50
Choice 600-750 lb. heifers sold at \$34.00 to \$35.50

Following is a partial listing of our sale last week:

STEERS	
1 wf str, Carlton	300 @ 50.00
2 wf str, Minneapolis	345 @ 49.25
4 wf str, Bavaria	302 @ 49.00
4 mix str, Miltonvale	401 @ 47.25
2 mix str, Minneapolis	277 @ 47.00
7 wf str, Salina	457 @ 46.75
1 blk str, Lindsborg	300 @ 46.25
1 wf str, Geneseo	305 @ 46.00
1 wf str, Minneapolis	380 @ 45.50
1 wf str, Abilene	320 @ 45.00
21 wf str, Miltonvale	499 @ 44.75
8 char, New Cambria	393 @ 44.50
10 blk str, Bavaria	358 @ 44.50
2 wf str, Bushton	355 @ 44.50
19 wf str, Salina	503 @ 44.25
3 wf str, Bushton	435 @ 44.25
6 blk mix str, Carlton	437 @ 44.25
12 wf str, Carlton	468 @ 44.00
4 wf str, Geneseo	463 @ 43.50
15 wf str, Miltonvale	493 @ 43.50
2 char, Lindsborg	490 @ 43.00
2 wf str, Ellsworth	540 @ 42.75
13 mix, Minneapolis	506 @ 42.50
9 wf str, Salina	379 @ 42.25
1 wf str, Ellsworth	510 @ 42.25
26 mix str, Salina	565 @ 42.00
1 bwf str, Bennington	465 @ 41.75
22 mix, Little River	571 @ 41.50
3 blk mix, Enterprise	581 @ 41.00
9 wf str, Lindsborg	553 @ 41.30
10 wf str, Minneapolis	555 @ 41.25
2 wf str, Salina	632 @ 40.50
1 wf str, Ellsworth	565 @ 40.25
4 mix str, Bushton	533 @ 40.00
6 wf str, Salina	609 @ 39.75
1 wf str, Salina	595 @ 39.50
12 mix, Little River	647 @ 39.45
9 blk mix str, Bushton	576 @ 39.40
8 wf str, Miltonvale	619 @ 39.40
1 bwf str, Ellsworth	685 @ 39.10
9 blk mix str, Bushton	521 @ 39.10
11 wf str, Durham	662 @ 39.10
25 wf str, Brookville	678 @ 39.00
49 mix str, Hays	675 @ 39.00
21 wf str, Miltonvale	679 @ 38.80
11 blk str, Enterprise	762 @ 38.80
10 mix str, Lindsborg	684 @ 38.70
7 blk mix, Kanopolis	668 @ 38.60
5 wf str, McPherson	665 @ 38.50
1 wf str, Salina	640 @ 38.50
4 wf str, Durham	613 @ 38.25
18 mix str, Salina	507 @ 38.10
25 mix str, Durham	747 @ 38.00
4 mix str, Bridgeport	705 @ 38.00
8 mix str, Lorraine	770 @ 37.85
2 blk str, Tampa	742 @ 37.50
5 wf str, Salina	773 @ 37.50
7 wf str, Lincoln	791 @ 37.50
2 wf str, Gypsum	780 @ 37.30
4 mix str, Inman	742 @ 37.20
3 blk str, Lincoln	833 @ 37.10
90 mix str, Carlton	807 @ 37.00
4 bwf str, Durham	796 @ 36.90
36 wf str, Salina	811 @ 36.60
26 mix str, Lindsborg	854 @ 36.50

27 blk str, Abilene	849 @ 36.10
11 mix str, Assaria	779 @ 36.10
2 rd & rn str, Durham	812 @ 35.80
13 mix str, Assaria	835 @ 35.70
4 mix str, Lorraine	748 @ 35.10
1 blk str, Brookville	860 @ 35.00
1 blk str, Council Grove	840 @ 35.00
5 wf str, Bridgeport	896 @ 34.90
72 wf str, Durham	998 @ 34.70
1 wf str, Lindsborg	820 @ 34.50
4 bwf str, Ellsworth	927 @ 33.60
2 blk str, Little River	885 @ 33.50
1 blk str, Durham	810 @ 33.25
14 blk str, Salina	978 @ 33.10
6 wf str, Salina	1002 @ 32.80

HOLSTEIN STEERS	
1 holst str, Lincoln	320 @ 40.00
4 holst str, Tampa	456 @ 38.75
4 holst, Minneapolis	421 @ 38.25
2 holst str, Lincoln	540 @ 36.25
1 holst, Moundridge	505 @ 34.50
31 holst, Oak Hill	639 @ 32.90
19 holst str, Hays	705 @ 31.50
5 holst str, Inman	765 @ 30.90
2 holst str, Abilene	767 @ 30.25
9 holst, Manchester	1029 @ 29.80
14 holst str, Salina	916 @ 29.60
1 holst str, Abilene	960 @ 28.00

HEIFERS	
2 wf hfrs, Minneapolis	297 @ 44.00
2 blk hfrs, Miltonvale	240 @ 43.50
1 char hfr, Salina	260 @ 43.25
3 char, New Cambria	300 @ 42.75
6 wf hfrs, Salina	356 @ 42.25
2 wf hfrs, Tampa	367 @ 42.00
1 wf hfr, Minneapolis	355 @ 40.75
1 wf hfr, Bushton	310 @ 40.25
14 blk hfrs, Salina	415 @ 40.10
8 mix hfrs, Minneapolis	371 @ 40.00
9 mix hfrs, Salina	448 @ 40.00
1 bf hfrs, Lindsborg	410 @ 40.00
2 wf hfrs, Ellsworth	501 @ 39.50
1 wf hfr, Ellsworth	485 @ 39.50
4 wf hfrs, Holyrood	381 @ 39.50
8 wf hfrs, Salina	473 @ 39.25
7 wf hfrs, Salina	460 @ 39.25
7 wf hfrs, Ellsworth	477 @ 39.20
2 blk hfrs, Minneapolis	312 @ 38.75
1 wf hfr, Miltonvale	460 @ 38.75
5 wf hfrs, Salina	473 @ 38.25
9 wf hfrs, Minneapolis	427 @ 38.10
5 mix hfrs, Bushton	451 @ 38.00
6 char, New Cambria	442 @ 37.80
11 mix, Little River	533 @ 37.50
1 wf hfr, Gypsum	475 @ 37.00
36 wf hfrs, Geneseo	541 @ 36.80
85 mix hfrs, Lehigh	479 @ 36.65
6 char hfrs, Salina	382 @ 36.50
223 mix hfrs, Longford	593 @ 36.12
1 wf hfr, Bridgeport	540 @ 36.00
14 blk hfrs, Beloit	378 @ 36.00
5 wf hfrs, Carlton	557 @ 35.80
1 bf hfr, Lindsborg	656 @ 35.75

MONDAY Hogs & Cattle

Hogs sell at 10:30 a.m. followed by our regular cattle sale as they are unloaded.

KANSAS' 2ND LARGEST LIVESTOCK AUCTION

Electric Scale shows average weight in lights
Yard facilities for 5000 head.

Most modern, up-to-date auction facility
with theatre type seats for 500.

236 mix hfrs, Durham	747 @ 35.60
17 mix hfrs, Lincoln	573 @ 35.50
144 mix hfrs, Salina	640 @ 35.40
12 mix hfrs, Salina	606 @ 35.40
7 wf hfrs, Carlton	669 @ 35.40
6 blk mix hfrs, Carlton	485 @ 35.30
11 mix hfrs, Lindsborg	437 @ 35.25
150 mix, Minneapolis	662 @ 35.13
10 blk hfrs, Wells	503 @ 35.10
4 wf hfrs, Miltonvale	646 @ 35.00
10 mix hfrs, Salina	595 @ 35.00
106 mix, Bridgeport	660 @ 35.00
46 mix hfrs, Aurora	593 @ 35.00
9 mix char, Beverly	597 @ 34.70
10 blk hfrs, Beverly	528 @ 34.70
3 wf hfrs, Geneseo	621 @ 34.70
15 mix hfrs, Salina	689 @ 34.30
145 mix hfrs, Carlton	765 @ 34.10
5 wf hfrs, Salina	641 @ 34.00
6 mix hfrs, Lorraine	520 @ 34.00
12 shrthr hfrs, Salina	473 @ 33.75
11 mix hfrs, Lincoln	698 @ 33.30
14 mix hfrs, Hays	701 @ 33.30
1 wf hfr, Miltonvale	770 @ 33.10
2 blk hfrs, Lindsborg	912 @ 31.25

COWS	
1 blk cow/char clf, Gypsum	@360.00
15 wf cows/clvs, Clay Center	@340.00
4 wf cows/clvs, Beloit	@330.00
4 mix cows/clvs, Little River	@325.00
2 mix cows/clvs, Carlton	@320.00
9 blk cows, Little River	838 @ 27.90
2 wf cows, Gypsum	860 @ 27.00
1 char cow, Abilene	1460 @ 26.80
1 blk cow, Salina	635 @ 26.75
1 red cow, Salina	1005 @ 26.75
1 holst, Minneapolis	1525 @ 26.30
1 holst, Culver	1460 @ 26.10
1 wf cow, Little River	1100 @ 26.10
1 holst cow, Culver	1240 @ 26.00
1 holst cow, Abilene	1625 @ 26.00
1 holst cow, Abilene	1320 @ 25.80
1 holst cow, Hope	1385 @ 25.80
1 wf cow, Gypsum	1040 @ 25.80
1 brn sw cow, Durham	1015 @ 25.70
1 holst cow, Smolan	1235 @ 25.60
1 wf rn cow, Niles	915 @ 25.50
1 holst cow, Ada	1345 @ 25.40
1 holst cow, Hope	1140 @ 25.40
1 wf cow, Lincoln	1130 @ 25.40
1 bwf cow, Salina	1065 @ 25.30
1 holst, New Cambria	1235 @ 25.30
3 mix cows, Bushton	1205 @ 25.20
1 red cow, Lindsborg	1110 @ 25.20
1 wf rn, Salina	1050 @ 25.20
1 holst cow, Lincoln	1385 @ 25.10
1 wf cow, Falun	1210 @ 25.10
1 rn cow, Lincoln	1250 @ 25.00
1 wf cow, Ellsworth	905 @ 25.00
1 red cow, Lincoln	1445 @ 24.80
1 wf cow, Lincolnville	1035 @ 24.80
1 red cow, Abilene	1155 @ 24.80
1 holst cow, Smolan	1135 @ 24.70
1 gers cow, Bridgeport	1140 @ 24.40
1 wf cow, Falun	1295 @ 24.30
1 holst cow, Culver	1315 @ 23.80

THURSDAY Cattle Only

Selling starts at 11:00 a.m. Cattle will sell in the order they are consigned on the books.

1 holst cow, Culver	1030 @ 23.60
1 holst, New Cambria	1085 @ 23.50
1 holst cow, Abilene	1165 @ 23.40
1 wf cow, Falun	1285 @ 23.10
1 blk, Lincolnville	1055 @ 23.10
1 bwf, Bennington	1070 @ 23.10
1 wf cow, Enterprise	1190 @ 22.80

BULLS	
1 wf bull, Salina	@705.00
1 wf bull, Salina	@630.00
1 char bull, Gypsum	@461.00
1 wf bull, Lindsborg	@410.00
1 blk bull, Salina	1425 @ 31.20
1 blk bull, Delphos	1235 @ 31.10
1 wf bull, Marquette	1325 @ 30.60
1 char bull, Lincoln	1285 @ 30.50
1 wf bull, Abilene	1475 @ 30.10
1 wf bull, Assaria	1875 @ 29.60
1 blk bull, Lehigh	1200 @ 29.25
1 blk bull, Minneapolis	1030 @ 27.10

FAT HOGS	
5 mix hogs, Brookville	206 @ 23.05
16 mix hogs, Sylvan Gr	217 @ 23.00
14 mix hogs, Conway	231 @ 22.95
17 mix, Minneapolis	228 @ 22.95
14 mix hogs, Enterprise	220 @ 22.90
18 mix hogs, Ellsworth	219 @ 22.90
7 mix hogs, Wilson	197 @ 22.85
21 mix hogs, Gypsum	210 @ 22.80
9 mix hogs, Smolan	211 @ 22.75
40 mix, Bennington	223 @ 22.75
8 mix hogs, Lincoln	208 @ 22.70
32 mix hogs, Hope	245 @ 22.25

BOARS	
1 white boar, Chapman	210 @ 21.25
1 belt boar, Culver	545 @ 20.90
1 hamp, Bennington	525 @ 20.90
2 hamp, Kanopolis	362 @ 20.00
1 red boar, Salina	615 @ 19.90
1 belt boar, Wells	345 @ 17.25
1 belt boar, Longford	260 @ 17.00

SOWS	
2 white, Marquette	357 @ 24.25
1 white sow, Abilene	435 @ 21.10
1 white sow, Lincoln	300 @ 21.10
3 mix sows, Durham	486 @ 20.90
5 mix, Marquette	311 @ 20.50
5 mix, Oak Hill	559 @ 20.50
6 white sows, Abilene	475 @ 20.50
1 white, Minneapolis	365 @ 20.50
1 belt sow, Marquette	315 @ 20.40
2 white sows, Barnard	417 @ 18.00

FEEDER PIGS	
9 white, Wilson	151 @ 24.00
1 white, Solomon	130 @ 22.50
1 white, Windom	135 @ 21.50
4 mix pigs, Solomon	@ 30.50
14 mix pigs, Oak Hill	@ 29.75
8 red pigs, Manchester	@ 27.25
6 mix pigs, Lincoln	@ 27.00
9 mix pigs, Chapman	@ 25.50
23 mix pigs, Ellsworth	@ 24.00
43 mix pigs, Little River	@ 23.75
15 mix pigs, Great Bend	@ 19.75
16 hamp pigs, Salina	@ 16.75

EARLY CONSIGNMENTS FOR THURSDAY, APRIL 13

120 mix str	70 wf str 500-600 lbs.
115 mix hfrs 600 lbs.	60 wf str 550-700 lbs.
114 mix hfrs 725 lbs.	50 wf hfrs 500 lbs.
100 mix hfrs	56 mix str 700-725
80 wf str 650-700 lbs.	

FOR INFORMATION OR ESTIMATES

LAURENCE CLEMENCE
Abilene Phone CO 3-3091
MERRILL CHRISTIANSEN
Durham Phone 732-3371
BOB MUIR
Salina Phone TA 3-2963

MARKET REPORTS
Radio Station KSAL, Salina
6:45 a.m., Every
Monday, Wednesday & Friday
KFRM
6:55 a.m. Mon. through Fri.

THE LIVESTOCK AUCTION MARKET With ACTION

Barn Phone
913 TA 5-0211 Salina, Kansas



Inc
S.
Only
Cattle
consign.

FOR SALE

year old, 1970 Sharval
2 bedroom mobile home.
to be moved.

Loren E. Law

REALTOR

907 6th

913-632-3159

CLAY CENTER, KS.

It's A Home, See Loren"

See Us

acres laying practically
level as your kitchen floor.
Owner guarantees no rock on
place. Plenty of good water
and excellent grass. Near new
ranch style home. Western
edge of Vernon County, Mo.
Possession.

real good stock and grain
farm, part good bottom land.
Health and age reason for
selling. Possession.

acres close to Topeka on
blacktop.

acres unimproved, Nemaha
County, on highway.

real good Pop & Mom
hotels

Nebraska Sandhill ranch-
for sale

1030 @ 23.50
1085 @ 23.50
1165 @ 23.40
1285 @ 23.10
1055 @ 23.10
1070 @ 23.10
1190 @ 22.80

1425 @ 31.20
1235 @ 31.10
1325 @ 30.80
1285 @ 30.80
1475 @ 30.10
1875 @ 29.80
1200 @ 29.20
1030 @ 27.10

DAIN'S
REAL ESTATE
Phone 582-4520

SILVER LAKE, KANS.
located in Kansas, Missouri,
Nebraska, Iowa and Oklahoma
Kocher, Onaga, Ks. 889-4339

Fulmer Real Estate
CATHERINE J. FULMER
REALTOR

Office 456-7696
Res. 456-9281
WAMEGO

For Sale
acres, 119 acres in cultiva-
tion, balance grass, located
near Oak Hill.

acres, all in cultivation, lo-
cated in the Green area.

Thorman-Beck
& Associates

Realtors
CLAY CENTER, KS. 67432
Thorman - Phone 913-632-3008
Beck - Phone 913-632-5636

FOR SALE - Farm in Cloud
County, 160 acres, over 100A
grass, very good, balance in
oats & wheat. 1/2 wheat goes
buyer. 80 acres in brand new
place, on blacktop. Hardie Emig
41, Bennington, Kansas 913
559-2030 SB6

EXCELLENT DELAWARE Ri-
ver bottom farm, 500 acres in-
cluding 90 upland, new house
on blacktop road in SW Atchi-
son Co. 4 miles south of Mus-
kogee. Call Lloyd W. Barker
Real Estate, Valley Falls, Ks.,
945-3812. SB9

70A WITH 70 grass, good im-
provements, good roads, all ter-
raced. 15 miles east of Salina.
grass - 320 McPherson, 360 Ot-
awa County. John Reiff, Sal-
ina 913 827-7665. x9

SELLING - BUYING to serve
you better for farm, ranch, mo-
bile, businesses in large or
small. Write to or call Dain's
Real Estate & Auction Service,
Silver Lake, Ks. 66539. Phone
582-4520. SB13

70A GRASS in northern Riley
County, SW quarter of 967.
wood fences, immediate pos-
session. Price \$16,000. Wynn
Bauer, Clay Center, Ks. 913-
632-3537. SB7

Farm Equipment

FOR SALE
JD 452 OD, fully equipped
Farmall 706D, WF, 3 pt.,
Farmall 706D, 3 pt., \$3450
MF 180D \$3500

TONGANOXIE, KS.
913 845-2798

See These New Ford

2000 - 3000 - 4000 - 5000
8000 - 9000. THE ALL-NEW
FORD 7000 WITH NEW LOAD
MONITORING SYSTEM - A
SIZE TO MATCH THE JOB:
30 HP TO 135 HP.

USED TRACTORS

8000 Ford, fully equipped
4020 JD diesel, 3 pt. with cab
4020 JD diesel, 3 pt., synchro-
range transmission
900 Case D with PS
830 Case row crop, LP gas
800 Case D, with loader
4000 Ford gas, PS
841 Ford gas with Sherman
transmission
850 Ford gas
2000 Ford gas, like new
2000 Ford gas, 1964
3000 Ford diesel, 382 hours,
with loader
Ford Major diesel with LPTO
4400 Ford diesel, HD Industrial
with loader & 12' backhoe
841 Ford gas, Industrial with
703 loader & 12' backhoe

FEEDING EQUIPMENT

BJ G900 mixer feeder with
scales mounted on 1968 Chev-
rolet truck with new engine
Used New Idea forage box on
heavy duty gear
Used IHC forage box on gear
Used 60 Grain-O-Vator with
extra beater, extensions & top
New Farmhand forage wagon
New Grain-O-Vators
Used Farmhand grinder mixer
with drop feeder
Used S&H feeder box, mounts
on tractor, 3 pt.

SWATHERS

No. 30 Owatonna 14' with con-
ditioner
No. 92 Owatonna 14' auger with
conditioner
Pull type Owatonna with con-
ditioner

PLANTERS

New Dempster planters on
hand
New Birch 4 row double row,
special priced
Used Dempster 6 row rotary
bottom lister
Ford 311 4 row with fert. and
acre-plant

CULTIVATORS

New Lilliston rolling cultivators
on hand
Used Lilliston 4 row
Used Chattanooga 4 rows
Used JD RG4
Used Dempster 4 rows

FORAGE HARVESTERS

Used Plett SP with 2 row
adjustable head
Used Ford 612 with 2 row head
Used Massey (Lundel) flail
chopper

MISCELLANEOUS

1968 Chevrolet 60 Series, cab
and chassis, heavy duty front
axle
Used 7' rotary mower with
pull or 3 pt. hitch
Used 7' Ford flail mower
Used Coontz dozer for Ford
6000
Used ball wheels for JD culti-
vators
Used Meade cab for Ford 8000
Used HD Dempster tool carrier
Used JD 55 combine 14'
2 Ford 4x16 bottom mounted
plows
GB800 loader

NEW & USED GARDEN TRACTORS

BPH Tractor Co.



1035 W. 4th

316 663-3389

HUTCHINSON, KS. 67501

PULL TYPE HARVESTERS

1967 AC No. 780, 2 row head
1964 Fox IF546, 2 row head
1969 Fox Super 1000 2 row with
pickup att.
1969 IHC No. 550 2 row 30"
head
1965 IHC No. 50, 2 row 30"
head
1965 IHC No. 50, 2 row 30"
head
Fox short hopper forage blower
Several self propelled New Hol-
lands, all attachments

Field Queen, Inc.

Box 317 316 722-0461
MAIZE, KANSAS

TRACTORS

1967 4020 diesel
1966 3020 diesel
1965 3020 diesel
1964 4020 diesel, PS
1964 3020 diesel
4 1961 4010 diesels
1958 620
1964 IH 706 diesel
Ford 8NAA

COMBINES

1969 JD 95 with cab
1964 410 MF with cab
1964 IH 303 with cab
1968 321 MF cornhead
1962 JD 55
1959 JD 55 with cab
1961 IH 151 with cab
1958 IH 101

JUNK COMBINES

1957 55; 1955 45; 1955 55; 1954
Baldwin K; 2 1951 MH 26 -
Will move these at any price

DISKS

11'7" TWA
12'6" BW
10' RW
10'5" Kewanee
10'9" IH No. 37
Two 11'2" Kewanee
11'2" TW
12' IH No. 37
12' Krause 610
12'6" BW
13'10" RWA
13'10" AW

ROW CROP

694AN planter with fertilizer
494A planter with fert.
No. 820 RG
T40R front cultivator (Two)
Oliver 6 row cultivator, 3 pt.
IH 468 6 row cultivator
T4R front cultivator
T2 cultivator

MISCELLANEOUS

Two N spreaders
Jenny II-C steam cleaner, like
new

MUST MOVE

New John Deere 24T balers
At REDUCED Prices

Washington Impl. Co.



Phone

325-2301

WASHINGTON, KANS.

Guaranteed Tractors

1968 JD 4020D, wide front
1967 JD 3020D, 2686 hours
1967 JD 3020 gas, power-shift
1967 JD 2510 gas, 1541 hours
1964 JD 3020 gas, good one
1966 AC XT190D, very good
1966 MM Super 670D, wide
front, with weights
1959 JD 530, 3 pt. & Rollo
1959 MF 65 gas, hi-arch
1953 JD 50, nice one
1954 IHC Super H
1951 AC WD, runs good
1950 JD B, overhauled
1949 JD A, very good
Also several others

PLANTERS

New 1300 6 row at old price
Used 694AN, fert., insecticide
Used 694AN, no fert., insecticide
Used 494 - No fertilizer
Used 494A with fert., insecticide

Todd Tractor Co., Inc.



Jct. 36 & 63

913 336-2138

SENECA, KANSAS

TRACTORS

1969 John Deere 4020 diesel
1966 John Deere 3020 diesel
1964 John Deere 3020 diesel
1969 MF 180 gas
1962 John Deere 3010 diesel
1962 John Deere 3010 diesel
1954 John Deere 70, gas
1954 John Deere 60, gas
A-II Baldwin
1966 John Deere 55, with cab
1959 John Deere 55

HUTCH MASTER ROLLING PLOWS

W W Smith & Sons



420 5th

632-3148

CLAY CENTER, KS.

G430 CORNHEAD for sale, pick-
ed about 300 acres. Call Marvin
Orsborn, Beloit, Ks., after 5 pm,
913 738-3920. SB7

April 11, 1972

TRACTORS

1968 Deere 4020D, 2100 hrs.
1966 Deere 4020D, 3200 hrs.,
turbo
1962 Oliver 1800D
1962 Deere 2010 utility with
loader
1963 Deere 4010D
1960 IHC 560 gas, rough
1959 IHC 400 diesel
59 & 60 Deere 730D
56 JD 70D
48 JD G, D & B
1953 Ferguson 30
69 Allis 180 diesel, slick

DRILLS

FB168B with 20" tires
FB168B with 15" tires
No. 10 IHC 168 red
Several older 168 drills

MISCELLANEOUS

JD 480 mower conditioner
1967 JD 95 combine, 19' head
19' heavy duty pickup reel
10' Grain-O-Vator 55
F145 semi plow, 4x16
F620 wheel plow, 3x14, HS bot-
toms
JD 214WS and 224WS balers
14T and Super 66 baler
NH bale thrower for 275
1962 Baldwin A with 14' head
Couple of pickup reels
JD 406 loose ground lister
PA302 2 row 3 pt. R lister JD
4 row IHC rotary lister
59 Deere 45, 12-foot
Yellow Gehl with 2R & pickup
11' & 12' RWA wheel disks
Some schaefer tube wheel discs
4 section JD pegtooth
12' excellent 3 pt. JD spring-
tooth
Straw chopper for 1958 No. 55
F650 wheel plow 4x16
2 row wheel lister, rotary mold-
boards
52 Baldwin R combine
58 IHC 101 combine
JD LF12 fertilizer spreader
4 row front cultivator for 3010
Several old loaders
16' 20' wheel springtooth
Old IHC 45T and Oliver 50T
baler
Older Graham Hoeme
Older Graham Hoeme chisel
No. 10 JD flail chopper
IHC 125 combine
10' JD oneway
Viking PTO hammer mill
45W deere loader

SHOUSE

IMPL. CO.

Abilene, Kans.



Store 913 263-3051
Ed Shouse 913 263-1066
Ron Shouse 913 263-4515



From 32 to 133 PTO H.P.
(mfr. est. max.)

SEE THE NEW 966 TODAY !
IT FEATURES:
95.0 estimated horsepower. New
414 cubic inch Diesel Engine.
Isomounts (lower sound level).
Gauges instead of lights. New
quiet cab. New hydr. couplers.
SEE US TODAY !

**New Tractors &
Machines Cost Less
At Engel Motors!**

CHECK & COMPARE THESE PRICES:

New F-966 diesel tractor with
full standardized equipment,
less weights. Our price, FOB
Abilene \$8385
New F-1066 diesel tractor with
full standardized equipment,
less weights. Our price, FOB
Abilene \$8985
New IH no. 990 mower - con-
ditioner - windrower. Our
price, FOB Abilene .. \$2385
New IH no. 430 wire baler, com-
plete. Our price, FOB Abilene
..... \$2395

DON'T MAKE A \$300.00 MIS-
TAKE, ALWAYS GET OUR
PRICE BEFORE YOU BUY!

ENGEL MOTORS



318 NE 14th

Ph: 913-263-2785

ABILENE, KS.

Combine Specials

2 1968 G Gleaners, cab
1966 C-II Gleaner, cab, 18'
1959 MH 82, 14', save
1959 Oliver 40, 14', cab
1961 Case 800, 14'
2 1959 Gleaner A, 14', cabs
3 1958 Gleaner A, 14', cabs
1961 Gleaner C, 14', cab

TRACTOR SPECIALS

New AC 180D, fully equipped,
only \$6595
New AC 190 XT D, fully equip-
ped, only \$7995
WD 45 LP, A-1 \$795

MISCELLANEOUS EQUIPMENT

New Brady 3 pt. chisel plow,
only \$650
New Owatonna flail shredder,
15', special \$1295
New Brady 1680 flail shredder,
6 row, only \$1450
New Mono 3 point stalk shred-
der, 5', only \$275
New AC heavy duty chisel
plows on special price
New Hesston Head Hunters.
Save now 15% off
New Hesston Stack-Hand 30's
on hand
New Owatonna hydro-stat Mo-
del 275 14' windrower, only
..... \$6395
New AC 17" chain saw \$149.95
New Mono chain saws \$90 & up
3 used Owatonna 95 bu. grinder-
mixers, good \$1495 & up
1970 Brady 15' flail shredder,
good \$1095
Used Letz burr mill, PTO, good
..... \$125
New Blair 115 bu. manure
spreader \$575
New Blair 160 bu. manure
spreader, 4x13'6" with 20"
rubber, slop gate, pintle
chain, only \$850
Free Interest Waiver On
New & Used Combines
Until Sept. 1, 1972

Buchli Imp.
A-C DEALER



Phone 768-6866
HEBRON, NEBR.



From 32 to 133 PTO H.P.
(mfr. est. max.)

SEE THE NEW 966 TODAY !
IT FEATURES:
95.0 estimated horsepower. New
414 cubic inch Diesel Engine.
Isomounts (lower sound level).
Gauges instead of lights. New
quiet cab. New hydr. couplers.
SEE US TODAY !

USED MACHINERY

1969 IH 856D, WF, 3 pt., fully
equipped
1966 IHC 806 LP gas, complete
overhaul, A-1 shape, low
hours, new tires
1965 JD 4020, sharp, low hours
1964 IH 806D, WF, FH, fully
equipped
1959 F460 gas, FH, 3 valves, ful-
ly equipped
1955 IH 300U, FH, good
1948 Farmall H, fair
1961 MF 65, high arch, PS
1948 JD D, overhauled, good
tires

MACHINERY

46T IHC baler
IH 461 4 row cultivator
4 row IH rotary moldboard
lister, fert.
DuAl Loader 250, hyd. bucket,
double acting
New IH 51 feed wagon, 7x14,
2 beaters, front & rear un-
load
Sargent loader for 300-350V
IH No. 37 10'9" wheel disc,
sealed bearings
IH No. 37 12' wheel disk

Kendall Garage
AND IMPLEMENT



Phone

293-5661

LEONARDVILLE, KANS.

FOR SALE - No. 45 12 1/2 3 pt.
IHC Vibra-Shank, \$425. Phone
316 699-3478, Reading, Ks. SB6

FOR SALE - No. 449 IHC 4-
row planter in good condition.
Price \$200. Frank Revere, Ph.
316-767-6421, Council Grove, sb7



SEE THE NEW 966 TODAY!
IT FEATURES:
95.0 estimated horsepower. New 414 cubic inch Diesel Engine. Isomounts (lower sound level). Gauges instead of lights. New quiet cab. New hydr. couplers.
SEE US TODAY!

TRACTORS

1965 F806 LP, new paint, 2000 hrs., axle mounted duals, PA wheels, dual valves, TA and balance of special equipment.

1964 F706D, clean good tractor, new 18.4x34 and flotation 11Lx5 front wheels & tires, dual valves, TA and balance of special equipment.

1959 F460D completely checked out in shop. Also major overhaul on torque amplifier, transmission and rear end, new paint and all 4 new tires. Loaded with all equipment.

1959 F460D, completely checked out in our shop. Major overhaul on engine including clutch and injectors, new paint with a new Kent 400 loader. We will remove the loader if you wish. Loaded with all equipment.

1959 F560G in A-1 condition, one season's use on major engine, torque amplifier & clutch overhaul. This tractor has been changed over from LP to gasoline equipment with new parts. New paint and loaded with all equipment.

1966 831C Case diesel, completely checked out in our shop, 2000 plus actual hours. Axle mt. duals, dual valves, front cast wts., and flotation front tires.

1964 F706G, app. 400 hrs. since major engine overhaul. This is a good clean tractor and is loaded with all equipment including dual valves and torque amplifier, and new rear tires.

1954 Super H tractor with live hyd., new rear tires, and will paint if you wish.

1949 Farmall M tractor in A-1 mechanical condition. Like new 13.6x38 6 ply rear tires, PTO and hydraulics good. It could use a paint job.

1951 G MM on propane with wide front axle, good rear rubber & 1-valve hyd. with new pump, PTO, improved new style balers, complete differential overhaul, aux. propane tank, good solid engine and transmission. If you need a cheap, clean and dependable work horse, this is one.

I-300 Utility tractor with good hyd. loader, boom & bucket, and like new 7' blade. This tractor is going through our shop for complete repair. Be sure to check on this one.

1953 Ford No. 841 diesel in good condition with extra good rubber. This tractor just traded for and yet to be brought in.

19?? UD MM diesel with A-1 rubber. If you need a cheap work horse, be sure to see this one.

American road grader with scarifier on Farmall M chassis. This unit was checked out completely in our shop and has all new valves in the head. Cab less the glass is available. Any farmer with a lane has use for this machine.

1964 MM No. 504 power unit with major overhaul. We have asked \$1750 but will load on your truck for \$1350. Irrigation equip. stores would ask \$1750 for a unit like this and most of them won't jew.

Set of 15.5x38 clamp duals with good solid tires \$125

REMEMBER — Free finance on most seasonal equipment (new & used) to approximately 1 month prior to season of use. Combines are to June 1st. We Service What We Sell

Cloud County TRUCK & TRACTOR



Phone 913

243-1840

CONCORDIA, KANSAS

FOR SALE — 101 IHC combine, good condition, \$500. Farmhand F14 loader \$150. Wanted — Cab for 151 IHC combine. Art Busewitz, Benton, Ks. 316 799-2250. x6



SEE THE NEW 966 TODAY!
IT FEATURES:
95.0 estimated horsepower. New 414 cubic inch Diesel Engine. Isomounts (lower sound level). Gauges instead of lights. New quiet cab. New hydr. couplers.
SEE US TODAY!

COMBINES

1964 No. 403 with 14' platform. This machine was reconditioned 100% in our shop. Come in and see it and we will show you the job ticket.

1958 Deere No. 55 with 12' platform. Completely recond. in our shop. New cylinder bars, reel and several other major repairs. This machine cut 1 small wheat harvest since engine overhaul. Also has power steering.

1957 Deere No. 55 with 12' platform. We just completed a major overhaul on the engine. See the job ticket as it got everything new. This machine is in A-1 condition. Look at it and check the price.

1958 Deere 95 and you won't believe the condition of this machine until you look at it. We just traded for this machine. The 7% investment credit has been a big help but the owner didn't know they were going to reinstate it when he made these repairs. All new reel bats, new 18.4x26 tires, new feeder chain, new rattle chain, new Ausherman cylinder bars, all new tin work above the cylinder, both complete new elevator chains with flights, complete transmission overhaul and new clutch during milo season. Complete major engine overhaul in 1971, installed rebuilt propulsion 1970 new style Pitman and belt reel drive. It has power steering, individual brakes. You will never buy a better one for the price. Oh yes, it could use a paint job, otherwise it's ready for the field.

1968 IHC 403 with 16' platform and cab. We just traded for this low acreage machine. The No. 95 Deere owner above, and the owner of this No. 403 both traded for new IHC No. 715 combines. This is a real cream puff. It needs sections in the knife, and a new muffler. We could use a good clean late No. 151 trade-in on this machine as we have a buyer for one.

Set of 4 of the late style Hesston Head Hunters purchased in 1971. Removed from a No. 101. You can buy these at a rear bargain at this time of year.

Set of 5 Roll-A-Cones purchased in 1971. Used with IHC 403. Buy them now and make a real bargain.

1963 No. 303 with cab and 14 platform. We just traded for it and have made no repairs as yet. Repairs will be minor, but you can have your choice of purchasing as is, or reconditioned as needed.

19?? No. 101 with 12' platform. We just traded for it, and haven't picked it up yet. Chance to buy as is, or reconditioned as needed.

1964 Baldwin C-II with 16' platform and straw chopper. Previous owner put on over \$1000 in repairs alone last year. We haven't picked it up yet, but you can purchase it as is, or we will make any necessary repairs. We know of nothing except small repair needed on straw chopper.

19?? IHC No. 141 and 1952 Super 26 you can buy for junk prices, \$300 for the pair.

REMEMBER — Free finance on most seasonal equipment (new & used) to approximately 1 month prior to season of use. Combines are to June 1st. We Service What We Sell

Cloud County TRUCK & TRACTOR



Phone 913

243-1840

CONCORDIA, KANSAS

FOR SALE — No. 300 65 Massey Ferguson combine. 1970 IH pickup, 1/2 ton, and Super C tractor. LaVerne Lueker, Call 983-4854, Lost Springs, Ks. x7



SEE THE NEW 966 TODAY!
IT FEATURES:
95.0 estimated horsepower. New 414 cubic inch Diesel Engine. Isomounts (lower sound level). Gauges instead of lights. New quiet cab. New hydr. couplers.
SEE US TODAY!

BALERS

1969 IHC 47T in A-1 condition. Completely reconditioned in our shop. This is like a new baler. The customer wanted to change to wire.

1969 IHC 47T in good condition. It is an A-1 baler, and it has hydraulic tension. Customer traded for the later 440 all-twine tie which can be installed on most IHC twine balers. If you have an IHC twine baler, ask Ernie, parts foreman, about the all twine tie parts updating package.

1968 IHC No. 37W baler in good condition. Customer traded it in on a No. 30 Hesston Stackhand.

1969 Deere No. 224WS baler in A-1 condition, with hyd. lubrication. Customer traded it in on a No. 30 Hesston Stackhand.

LISTERS, PLANTERS AND WEEDER CULTIVATORS

4-row Dempster rotary moldboard lister with fertilizer, granular insecticide, rubber press wheels, markers and new tool bar, gauge wheels, 3 pt. tool bar carrier. \$ Call

Deere 4 row rotary moldboard lister, large fert. boxes, rubber press, 3 pt. hitch and markers. Used only 3 years \$1050

IHC No. 58 6 row planter with large fert. boxes, rubber press, runner openers with furrowers, disk covers, granular insecticide, liquid herbicide less pump, and has a 50-gal. tank, seed priming wheels, A-1 condition \$1675

H & M No. 46 lister with large fertilizer tank \$35.00

IHC No. 70 6 row weeder cultivator with 3 pt. hitch. Used only 2 years and is like new \$900

IHC No. 70 4 row weeder cultivator, with 3 pt. hitch, used only 2 years & is like new \$550

Deere No. ? 4 row weeder cultivator, with 3 pt. hitch, used only 1 year and is like new \$475

Deere No. ? 4 row weeder cultivator with 3 pt., used only 3 years and is like new .. \$425

3 IHC FA-40 4 row weeder cultivators. Starts \$100 and down.

H&M No. 250 cultivator .. \$15

MISCELLANEOUS

Pull type John Blue 5-knife anhydrous applicator with 250 gal. storage tank, late style metering device, 5 extra points and hitch for nurse tank. A real bargain \$400

IHC No. 150 hoe drill with fertilizer, rubber press, 1 1/2" points and factory transport. 2 years old, shedded and like new \$ Call

MM 14x7 drill with good discs, fert. and grass seed att. This may be one case where looks is deceiving. It's a good old drill \$100

IHC No. 560 6x16 steerable plow, used only 2 years and would pass for a demonstrator. Equipped with HS shares, sealed brg. ripple edge 20" coulters, vertical limiter, gauge wheel and plastic trash plates. Call for price.

REMEMBER — Free finance on most seasonal equipment (new & used) to approximately 1 month prior to season of use. Combines are to June 1st. We Service What We Sell

Cloud County TRUCK & TRACTOR



Phone 913

243-1840

CONCORDIA, KANSAS

WANTED — Windrow pickup for 616 New Holland chopper. New or used blower with 9" pipe and PTO. For Sale — Roto baler, loader on Coop tractor and Co-op tractor. Henry Blecha, Chester, Nebr. x6



SEE THE NEW 966 TODAY!
IT FEATURES:
95.0 estimated horsepower. New 414 cubic inch Diesel Engine. Isomounts (lower sound level). Gauges instead of lights. New quiet cab. New hydr. couplers.
SEE US TODAY!

Case SRA 5x16 semi-mounted plow in good condition .. \$550
AC 4x16 with snap coupler hitch \$250
2 IHC No. 8 3x16 plows — You can help us price them?

1965 New Holland No. 905 windrower, customer traded only because we had a new one in stock that we had to pay for. Motor was completely reconditioned 1 to 2 seasons back. It is in good condition \$2300

1971 Demonstrator Sidewinder 5x5 rotary cutter \$275

1970 Bearcat grinder. Like new Was \$375 Now \$250

30' Porta-Harrow springtooth harrows. Was \$650, now \$550

2 28' Morjide ST harrows, were \$575 @ \$475

32' Crustbuster, as is .. \$450

New teeth furnished where required \$575

Deere 4 sec. ST harrow with carrier \$75

IHC No. 50 forage harvester with 2 row head \$650

Gehl FH-83 forage harvester with 2-row head for parts \$65

Deere No. 6 forage harvester with 1-row head, completely recond. New feeder chain, etc. Was \$825. Now \$650

Deere AW 13'9" disk harrow, a bargain \$400

IHC No. 37 14'1" disk harrow, all new disks on back .. \$550

IHC No. 37 12'6" disk harrow, a bargain \$225

Krause 14' disk harrow, wide spacing & large disks .. \$550

Krause 14' offset disc harrow, was \$1350 Now \$1250

Miller 16' offset disc harrow. We will make required repairs if needed \$1250

Cook 12'6" offset disc harrow, 24" disks & like new .. \$1450

NEW EQUIPMENT

2 No. 56 4-row planters with double disc openers, adj' whl. frame, disc markers, sealed bearing, 7" disc coverers, rubber press, fertilizer, (2 550 lb. fiberglass boxes —

1 with 70 lb. seed boxes \$1525

1 with 30 lb. seed boxes \$1500

IHC No. 990 mower conditioner, 1971 \$ our cost

IHC No. 610 offset 14' disk harrow, 1969 \$ our cost

No. 53 4-row rear mounted 3-pt. cultivator. It has No. 2116 deluxe equipment allowing you to vary your row spacing from 28" to 40" rows. (1969) \$ our cost

In all 4 of our ads we have given you as near a description of the equipment as possible. If at any time you wish to see our job ticket of repair, please ask for it. As mentioned some equipment has not been picked up or reconditioned, but we will be more than happy to drive you out to where you can see it.

REMEMBER — Free finance on most seasonal equipment (new & used) to approximately 1 month prior to season of use. Combines are to June 1st. We Service What We Sell

Cloud County



TRUCK & TRACTOR

Phone 913

243-1840

CONCORDIA, KS.

Combine Cyl. Bars

Ausherman Reversible Far greater efficiency of your combine — Increased power — Reduced slugging — Long wearing.

AIRPORT SERVICES
Phone 632-2785 W. Hwy. 24
CLAY CENTER, KS.

WANTED: Used cab for late model 410 Massey combine. State price, make, and condition first letter. John Kleiber, Ramona, Ks. 67475. sb6

April 11, 1972

Case Tractor Sale

THIS IS A MACHINERY SALE

TRACTORS

30 DAY SALE

Must sell 10 units in the month of April — Case 570's, 770's, 870's, 970's, 1070's, 1170's. We give you more than anybody else your trade-in tractors. Will trade for your car, truck or combine, even your boat. Be sure & call us. We really need used tractors. Call Ray or Rusty. We'll drive anywhere to trade — Anywhere to deliver — Anywhere to service. Below the big Marion Dam La

Longhofer Supply



Farm Machinery
Headquarters First Class
For Central Kansas

EV 2-2620
Ask For Ray or Rusty
MARION, KANS.

For Sale

5x14 Massey Ferguson mount plow
Oliver 568 plow, 5, 6 or 7 bottom with on-land hitch
M5 Moline, LP gas
990 David Brown
180 Ahis diesel
1950 Oliver T tractor
M & W Anhydrous Applicator 3-pt., 21-foot

Peschel Bros.



1 1/2 mile east of

Marysville on

Highway 36

Phone 913 562-2222

MARYSVILLE, KANS.

See In Frankfort

DISC

IHC 12' wheel

JD AW 11' wheel

BALERS

JD 24T baler

JD 214WS baler

PLANTER

2 JD 694AN planters with

fert., good shape

6 rows of JD 71 flexiplanter

unit

JD 2-row no. 6 planter

JD 4 row, 3 pt., with No.

flex-planter unit

MISCELLANEOUS

J I Case 5x14 plow, semi-

with sealed bearing coulters

12' Caldwell scraper

Frankfort Impl.



913 292-4458

FRANKFORT, KANS.

Salina Impl. Co.



Salina, Kansas

601 S. Broadway 913 823-2200
Two MF 1100 cabs, low hrs
Two JD 4020's, 1966 & 1967

IH 460 gas, clean

IH MD, good

1968 55, cab, 14-ft.

1960 55, very clean

Two MF 92, 16' & 14'

1966 Oliver 542, clean

1960 IH 101, 12-ft.

FOX no. 109 hay pickup, dem

JD 46 loader, hyd. bucket

BIG OX 3-pt. cart

Three MF semi mount plows

Two JD LZ 207B drills, dem

FOR SALE — 4 row Dempster

lister, 3 pt., hinged bar, gauge

wheels & fert. 4 row Dempster

cultivator, 30" or 40" rows,

Loader bucket 72" like new

brackets can be welded to fit

most loaders. Call 913 228-4458

in Alta Vista.

FOR SALE — Super 90 MF

\$2095. 4-row Lilliston cultivator

\$375. Phone 913 453-2368.

MARION, KS.

Box 98 913-655-8511
SOLOMON, KS.

TRUCKS

1969 GMC ¾ ton, V8, 4 speed
2 1968 IHC pickups, V8, 4 spd.
1967 IHC pickup, 6 cyl., 4 speed
1963 IHC pickup, 6 cyl., 4 speed
1963 IHC 4 wheel drive
1962 Mercury Comet, 6 cyl., 3-speed

TRACTORS

1966 Series IV D-17 with 3 pt.
1946 WC Allis, good
AC 190 gas
AC D-17, Series I
1962 AC Series II D-17
WD 45 diesel
CA Allis
A John Deere

MISCELLANEOUS

3 pt. 3 bar Allis chisel, near new
4 row 406 JD planter with fert.
4 row front mount for D-17, cultivator
2 row front mt. cultivator for D-17
2 row front mount quick tach John Deere cultivator
AC 3x16 high clearance plow
Ground driven AC manure spreader
PTO driven IHC manure spreader
Snap coupler rear blade
2 Peerless roller mills
F-10 Farmhand stacker
1962 46T baler
14T John Deere baler
AC 303 baler
AC Roto baler

NEW

New Farmhand PTO manure spreader, shop worn, will sacrifice

NOW IN STOCK

Shipment of Farmhand hay tools and loaders
AC planters and roto-balers & square balers
Crustbuster springtooth harrows
Used Wik bale loader

Buchman Farm Sply.

IHC TRUCKS

Phone

913 229-6619

ALTA VISTA, KANSAS.

Come Look & Save

W 15-2, needs a little repair

IH 37 AFB 12' good \$375
Krause 12' AFB \$575
Kewanee 10' \$295
Kewanee 11' \$275
IH 10'9" AFB, good \$125
RG 40 3 pt. cultivator \$325
RG 4 3 pt. cultivator \$625
AC 4 row with fert. planter \$675
JD 494A with fert., been re-conditioned \$225
JD 494A with fert., as is \$875
IH 494A with fert. \$650
JD 494A with fert., H&I boxes \$195
IH No. 58 6 row planter \$1000
JD 406 planter with fert. \$195
Kewanee folding wing disk

Come And See Ed Or Cal

Osage Farm Eq. Co.



Ph. 528-1422
or 528-1410

OSAGE CITY, KANS.

Gas & Diesel

Shop Service

MOST up-to-date service shop in our area
Complete diesel testing equipment to take care of the majority of tractors.

Boring bars, line boring machine, welding, electrical, acetylene.

Valve equipment, rod alignment tools.

Competent factory trained personnel — in hydraulics, diesel, electrical and general mechanical work.

BOWMAN'S

Phone CE 8-4103
Farm Impl. & Truck Co.
240 East Eighth
JUNCTION CITY, KANS.

494 JD PLANTER, 6 row 30", liquid fert., \$425. 336-2800, Seneca, Ks. x6

Specials

COMBINES

1970 Gleaner F, gas and cab
1968 Gleaner F, cab
1967 Gleaner C-II, cab
1966 Gleaner C-II, cab
1965 Gleaner A-II, cab
1965 Gleaner C-II
1963 Gleaner A, cab
1963 Gleaner C
1961 Gleaner A
1958 Gleaner A
1958 MH 82, 14' head
1956 Gleaner A
1953 John Deere 55
1953 Gleaner A
Oliver Model 40

TRACTORS

1965 John Deere 2010 gas
1965 John Deere 4020 D
1952 John Deere AR, good
IHC 660 diesel
1954 W9 IHC gas, good
4 row AC mounted lister
G630 corn head
C630 cornhead
G430 cornhead, like new
A240 cornhead
Model 100 Owatonna mixer mill
John Deere 940 land plane

A & W Eqpt. Co.

913-738-3379



BELOIT, KS.



From 32 to 133 PTO H.P.
(mfr. est. max.)

SEE THE NEW 966 TODAY!

IT FEATURES:
95.0 estimated horsepower. New 414 cubic inch Diesel Engine. Isomounts (lower sound level). Gauges instead of lights. New quiet cab. New hydr. couplers. SEE US TODAY!

Look 'Em Over

1970 IH 444, 350 hours
1967 IH 806D, cab & air cond.
1961 Farmall 560 LP
1960 IHC 560D
Krause 18' wing disc
IH No. 370 wheel disc, 14', 20' blades, like new
International No. 311 3x14 plow
Oliver 3x16 3 pt. plow
1962 IHC 403 combine, 14', cab and air
1959 MF 82, cab, power steering, 12' head, robot head
Ezee-Flow 10' spreader

Wamego Truck & Tractor Co.

Phone

456-9661

WAMEGO, KANS.

USED MACHINERY

1969 G Gleaner, 20' header
1964 C-II Gleaner, 16'
1966 C-II Gleaner, 16'
1957 A, 14'
1962 JD 45, 12'
1959 JD 45, 12'
1959 JD 55, 14'
1958 Massey 60, 12'

190XT diesel tractor
D-17 propane tractor
WD45 tractor
861 Ford gas tractor

11' Kewanee disc
10' Kewanee disc
24' Crust Buster
12' JD springtooth

Letz mill
Gehl 120 grinder-mixer like new

BEFORE YOU BUY "SEE BUTCH"

Waterville Motors



ST 5-2731

WATERVILLE, KANSAS

4x14 MM PLOW, factory hyd., radex shares, \$185. Dave Penner, Inman, Ks. 316 585-6773. x6

FOR SALE: Ferguson 30 tractor, extra clean. 2x14 Ferguson plow. 3-pt. Dempster, 4-row cultivator, new shovels. Paul Rund's, ph. 913-987-5592, Belleville, Kans. x6

Tractors

1968 JD 4020 RC diesel with cab
1964 JD 4020 RC diesel, power shift
1957 IHC 650 standard LP
1957 JD 720D std., 3 point
1963 D19 Allis, LP
1957 JD 720 diesel, row crop
1953 Super H IHC

LISTER

Two 4-row Dempsters, 3-pt., w/fert.

MISCELLANEOUS

BMB 6' rotary mower, 3-pt.
13' Graham Hoeme chisel

PLOWS

JD 3x16 No. 55H
JD 3x14 No. 810
JD 3x14 No. 55 with lift
JD No. 55H 3x14
IHC 4x14 pull

WHEEL DISC HARROWS

John Deere BW 12-foot
John Deere RW 12' and 14'
IHC 10-foot

COMBINES

1956 JD 45, 10' head
1958 JD 55, 14' head with cab
1962 JD 55, 14' head with cab

Newton Tractor & Impl. Co.

1302 S. Kansas

316/283-2220



NEWTON, KANS.

TRACTORS

8000 Ford diesel, 500 hours
5200 Ford diesel, demonstrator
1967 Ford 4000 gas with loader
8N Ford tractor

NEW IMPLEMENT SPECIALS
Ford 711 loader \$325
Ford 727 loader \$675
Glencoe 18' field cultivator, 3-bar, pull type
Glencoe row crop cultivator, 4-row, rolling shields

USED IMPLEMENTS

611 Ford combine, 12' head
Owatonna 14' swather-crimper, reconditioned, A-1
Glencoe 7 shank soil saver
Ford 12' mounted springtooth
Ford Model 101 3x14 plow
16' JD springtooth
12' JD springtooth

George Motor Co.

VERSATILE SWATHERS



Phone 913
446-3340

CLYDE, KS.

For Sale

1964 Ford T850 with 14' Heil dump bed, 534 cubic inch motor with 5 speed trans. and two speed rear end, good condition
1966 International, brand new 345 cubic inch motor with 5-speed and two speed axle. It will hold a 15' farm bed. Good condition.
1965 Ford 600 with a 69 Ford V8 motor and trans., it will hold a 13½' 14' bed
1965 Chevy 80 Series with a 409 cubic inch motor with 10,000 miles on it. 5-speed with a 2 speed axle. Tractor or farm truck.
Two 10' dump beds, Anthony hoists
9' dump bed, Anthony hoist
11' dump bed, Anthony hoist

Sutterlin Trucking

913 PR 8-3294

After 6 home phone PR 6-5657
MANHATTAN, KANSAS

Burns-Salisbury

Homelite Chain Saw
Sales & Service

East US 24

Ph. 913-778-5731



HOMELITE SAWS

NEW HOLLAND

Practical in design - dependable in action
MANHATTAN, KANSAS

Dauer Implement Company, Inc.



From 32 to 133 PTO H.P.
(mfr. est. max.)

SEE THE NEW 966 TODAY!

95.0 estimated horsepower. New 414 cubic inch Diesel Engine. Isomounts (lower sound level). Gauges instead of lights. New quiet cab. New hydr. couplers.

SEE US TODAY!

IH 101 combine, ready to go
1965 IH 203 combine as is \$1750
1960 Cockshutt combine .. \$650
1959 IH 151 with cab & power steering, overhauled .. \$2750
Massey Harris 90, 16' combine \$950

1968 12'8" John Deere disk
IF 546 Fox field cutter, with RC & pickup attachments
IH No. 16 field cutter with mower bar attachments
Gehl forage box
1964 I-806D tractor
W-9 tractors from \$300 up
IH 47W baler, excellent cond.
1971 IH 430T baler
1965 F706D, low hours
4 row IH rotary moldboard planter, 2 or 3 pt., gauge wheels, fertilizer att.
2 row MF planter, 3 pt., with fertilizer att.
1959 151 with cab



Falun

Phone 913
668-1011

Falun Is 20 Miles SW of Salina



From 32 to 133 PTO H.P.
(mfr. est. max.)

SEE THE NEW 966 TODAY!

IT FEATURES:
95.0 estimated horsepower. New 414 cubic inch Diesel Engine. Isomounts (lower sound level). Gauges instead of lights. New quiet cab. New hydr. couplers. SEE US TODAY!

New Machines At Old Price — Save Dollars

IH 360 24' springtooth harrow
IH 330 11'6" wheel disk
IH 340 utility tractor with fast hitch \$895
IH 449A 4 row planter with fertilizer att. \$275
IH 449A 4 row planter with fertilizer & insecticide .. \$325
IH 37T hay baler \$850
JD 4 bar side rake \$265
Gehl No. 300 field cutter used one season

Macha-Revere Impl. Co.

767-5014



COUNCIL GROVE

FOR SALE

4 new No. 376 AC plow bottoms complete, make offer
New 782 AC carry over forage harvester with 2-row 30", real low price
New 30' Flex-King rod weeder with new tires \$1850
Good 14' Case double disc \$175
Allis-Chalmers Parts, Sales & Service

Ochs, Inc.

Phone
387-2361



OTIS, KS. 67565

FOR SALE — Metal calf cradle or chute, like new, \$150. Cattle squeeze chute \$75. Milton Hettenbach, Cedar Point, Ks., 316 274-3338. x6



From 32 to 133 PTO H.P.
(mfr. est. max.)

SEE THE NEW 966 TODAY!

IT FEATURES:
95.0 estimated horsepower. New 414 cubic inch Diesel Engine. Isomounts (lower sound level). Gauges instead of lights. New quiet cab. New hydr. couplers. SEE US TODAY!

NEW EQUIPMENT

If you are looking for a good price on the following new equipment, see or call us.

1 IHC F656 gas
2 IHC 58 6 row planters
1 IHC 56 4 row planter
IHC No. 430 twine baler
IHC No. 9 3 pt. hay rake
4 IHC balanced head mowers 2 pt. or 3 pt.

Used Farm Machinery

1955 JD 60, 3 pt., PS
IHC M
IHC 12' 2 pt. mtd. springtooth harrow
JD 75 bu. 2 wheel manure spreader
IHC No. 120 balanced head mower
JD No. 8 mower
JD 14T hay baler with thrower
7' hay-conditioner
2 bale loaders
Gehl forage feeder wagon with 7 ton running gear
JD 3 pt. 2 row planter
1961 Ford ¾ ton, 4 speed
1965 Buick 4 door, PS, PB

Onaga Truck & Tractor Co.

Phone 913

889-4841

ONAGA, KANS.

TRACTORS

JD 3010 diesel, overhauled
John Deere 3010 gas, overhauled
IHC 706 Propane, overhauled
Allis D17, new rear tires, overhauled
Allis D19, diesel, overhauled
900 Series Ford, overhauled
JD 1010, 780 hours

PLANTERS

494A with fertilizer
New planters
Two no. 1240 4-row plate
planters with fertilizers,
ber press wheels \$1500

DISK HARROWS

AW 12'6" harrow
BWA 11' harrow
RWA 12' harrow
Kewanee 17' harrow

HAY BALERS

Two 214WS balers
Two 214W balers
IHC no. 47 baler

Emporia Impl. Co.

BILL JOE



316 342-3146

1923 W. 6th

EMPORIA, KANS.

For Sale

NEW — 21' sprayer with 60 gal. tank
NEW — Post hole digger, 3 pt. hitch
NEW — Parker 22' harrow

USED — 1966 Case No. 300 field cutter, 2 row
USED — Allis CA pull plow, 3x14, hyd.
1959 Ford F600 V8 delivery truck with 22' Henderson tilt bed
1947 Ford 1½T winch truck with A frame

All Prices FOB Sylvan Grove, Mo. No Trades

Geyer Implement Co.

Box 248
Phone 913-526-4555
SYLVAN GROVE, KS. 64505

WANTED — MF 62 3x14 plow, Leslie Dyck, Moundville, Ks., 316 345-6402.



USED TRACTORS

NEW 966 diesel
1968 JD 4020 diesel
1968 AC 190XT gas tractor, 800
Massey 180 diesel
JD 3020 gas
AC D-19 diesel
IHC 560 gas
IHC 560 diesel
IHC 460 gas
IHC 520 gas
184x38 factory duals for
JD 5020 RC tractor
cab for above tractor
38" M&W axle mount
duals for JD 4520
15.5x38 snap-on duals

COMBINES

JD 4400 combine, 15'
JD 950 19'
JD 95 19'
JD 95 18' with cab

FORAGE HARVESTERS & BALERS

JD 38 forage harvester
with 2 row
JD 38 forage harvester
with 2 row
JD 34 forage harvester
with 2 row
Gehl FH 84 harvester
with 2 row
147 baler

MISC. MACHINERY

4 row curlers
2 row 3 pt. rotary lister
with fert.
12" BW disk harrow
2 row planter
1/4 ton, 4 speed
4 door, PS
FB168B drill with rubber
press
5 bottom semi-mtd. plow
32' springtooth
harrow
5 section springtooth on
wheels
5 & 6 bottom on-land plows

SEE US FOR:

Hesston
Lilliston Cultivators
Crust Buster Harrows
Grain-O-Vator & Blair
Feed Wagons
Loaders Century Sprayers
Big Ox Chisels & Blades

Tri-County Sales

George Munkres
Phone Collect
BL 8-2249 or BL 8-2991
HERINGTON, KANSAS

Tractor Specials

John Deere 4010 D, wide front,
clean
John Deere 730D, clean and
wide front
2510 gas, completely over-
hauled
720 LP, wide front
60, good condition

MISCELLANEOUS

45 loader
Versatile swather, 14', with
conditioner
34 forage harvester, 1 row
head
John Deere 38 forage harvester
86 FM mobile feedmaker
JD 24B planter units
JD 406 planters
John Deere AW 13'10" discs
Case 1155 SP windrower

Belleville Impl.

Norman Hanshaw
913 527-2261
BELLEVILLE, KANS.

Benne Machinery

SALES & SALVAGE
Tractor, combine and machin-
salvage parts at a bargain.
used tires of every de-

EVERETTE BENNE, MGR.

Phone 913-243-4662
CONCORDIA, KANSAS

MASSEY HARRIS 1947 pony

tractor for sale, in A-1 shape.
gas middle buster and plow,
and a poor mounted mower.
Price \$595. Marc Lamoreaux,
Waterville, Ks., 913 785-2382.

MF 62 34

Dyck, Missouri
402.

Spring Specials

MF 410D with cab \$3500
MF 410D with cab \$7500
Both Cut 2 years
MF 165D \$3250
MF 85D with 3-pt. \$1550
14' JD disc \$225
MF 12' 3 point disc \$225
5' Bush Hog \$275
MF No. 12 baler \$850
MF 4x16 3 point plow \$450
MH 27 combine 14' \$150
New Gehl 610 forage box \$875
New Gehl 810 \$1250
New Gehl No. 84 with 30"
rows \$1875
65D tractor, 3-pt. \$1750
A John Deere \$225
Graham Hoeme chisel .. \$175

Dey Farm Supply



Phone

316-283-2730

NEWTON, KANSAS

New Tractors
Field Ready

9000, 16 speed duals
9000, 16 speed
8000, 16 spd. demo.
8000 16 speed.
5000 10 spd. row crop
5000 all purpose 10 speed
4000 SU
2000 gas
145 Versatile
340 Compac loader

Used Tractors

850 Gas with loader
851 Diesel 8N

Wilkerson Eqpt. Co.
INCORPORATED

SALINA, KS.

913-827-2846

LUCAS, KS.
913-525-4525

Tractors

68 Versatile 145 with cab, extra
good \$9450
66 AC 190XT, rebuilt \$4395
66 AC D-21, cab, 24.5x32, good
condition \$6950
59 AC D-17 LP, with loader
..... \$1595
67 Versatile 118 with cab \$7895
63 Oliver 1600 row crop, gas,
good \$2750

WINDROWERS

69 Hesston 600 14' diesel, good
condition \$4950
69 Oliver (Owatonna) 14' hydro-
static \$4450
65 Hesston 500 14', good
condition \$2495

DISCS

Jeffery 10 shank chisel with
3 pt. hitch \$250
Miller 14' offset disc \$1250

FIELD CUTTERS
AND COMBINES

70 Farmhand, 3 row head
..... \$18,450
58 Gleaner 14' \$1295
68 Gleaner G, 20' \$7850
MISCELLANEOUS
Farmhand grinder-mixer \$795
Farmhand bale accumulator
with pump \$895

Molz-Frick Impl. Co.

1002 S. West St.
Phone 316 943-0201

WICHITA, KS. 67213

FOR SALE — 1968 14' 660 Case
combine, good condition, low
acreage. Phone 913 632-2084,
Clay Center, Ks. 67432. x7

A4 JD 4-RW cultivator, used
one season, always shedded and
looks like new. Less than half
price at \$500. Vincent Kelley,
Chapman, Ks. 913 922-6783.
SB7

Used Tractors
& Equipment

1960 Ford 871 LP
1957 Ford 900 gas, 5 spd.
Dempster 2 row planter, AC
hitch
Massey Ferguson rotary hoe
10' rotary scythe
1967 Ford 612 cutter
Oliver manure spreader on rub-
ber

NEW ON HAND

Ford 9000 diesel
Ford 8000 diesel
Ford 5200 diesel
Ford 3000 diesel
2 Ford chisel plows
Ford 4x14 semi-mount plow
Ford 4x16 semi-mount plow
Ford 909 5 ft rotary cutter
Ford 910 6' rotary cutter
Ford 532 twine tie baler
Ford pull type rake
Ford 311 pull type planters
Sunflower Chisels
And Offset Disks
12' - 14'

Burch rotary hoes, planters and
cultivators 4-6 row on hand.

Midwest Sales &
Service

116 Walnut

316 382-2570

MARION, KS.

Buy Now And Save

Farmall H & loader
1971 Gleaner F, like new, air
conditioner
1970 Gleaner G, extra good, air
conditioned
1969 G Gleaner, air cond., in
very good cond.
1951 AR Gleaner
G630 Gleaner cornhead, good
condition
G820 Gleaner cornhead in ex-
cellent condition
17' header for F Gleaner com-
bine
D-19 Allis, gas
D17 gas, good
G John Deere, good condition
WD Allis, good condition
4x16 IHC plow
3x16 3-pt. mounted plow
10-foot AC offset disc

Cuba Impl. Co.



Phone 913 729-3856

Cuba, Kans.

WANTED — 4 row front mtd.
cultivator with three 3 pt. rear
sweeps for row crop 630 JD
tractor. Must be in good shape.
Harry Orton, Alma, Ks., 913
765-3896. x7

FOR SALE — Farmall M, both
wide & narrow front ends; 2-
way hydraulic, 6 weights, PTO,
new paint. Excellent condition.
Evan Neaderhiser, Miltonvale,
Ks. 913 427-5521. SB6

FOR SALE — International
pickup, LWB, radio, heater, 304
motor, 40,000 miles. New 8-ply
tires, with 16' goose-neck trailer
6-ply tires with brakes, 2 spares,
center gate, sliding rear gate.
Price together \$2200. Vern Bos-
well, Emmett, Ks., c/o Byers
Ranch, 913 535-2325. SB7

FOR SALE: 1970 Ford LN6000
Cat diesel, hutch tandem, 5 spd.,
2 spd., 900 tires - Michelin rears,
power steering, Knaphiede 20'
52" sides, steel floor, and Hiel
hoist, 24,000 miles \$8150. 2 spd.
Brownline for 1-ton truck, \$95.
1969 MF 13' table less reel, \$400.
MF 510 straw chopper used 1
season \$200 or would trade for
MF 10' pickup table. Have 1971
MF 18' table complete to trade
for 16'. Max Louder, ph. 913-
378-3358, Mankato, Ks. 66956. x6

IMPLEMENT BED winch, hoist
on 1969 Chevrolet C50, excel-
lent. Combines — 1967 C-II with
cab. 1959, 1958, 1955, 1954, 1952
Gleaners. 1955 JD 55. Tractors:
1965 JD LP 4020, 3 pt., loaded.
1963 JD 4010D. 1968 Case
1030 diesel, 3 point, cab, low
hours. International M. Two
JD rotary hoes. Several 4 row
go-digs and cultivators. 4-row
Lilliston. Used cabs and dual
wheels for 3010-20 and 4010-20.
Wanted — Pay cash for trac-
tors. Nickel Brothers, Buhler,
Ks. x6

TRACTORS

1972 AC 200 and 210
1968 190 XTD
1966 190 XTD
1965 190 Gas
1964 930 Case
1972 S12 - S14 NH w/ mowers
& front blades, get a free
gift with these purchases

COMBINES

Three new 1970 G's, free wai-
ver till 9-1-72
1964 611 Ford, 12-foot
1958 A 14-foot
1959 A 14-foot
1960 A, 14-foot
1951 A, 14-foot
1967 CII 18-foot
1958 55 John Deere 14-foot
1953 Massey Harris 72, 12-foot

HAY EQUIPMENT

271 NH baler, twine
24W John Deere wire
66 New Holland twine
John Deere 858 rake
Ford 612 cutter with sickle bar
and pickup
616 NH w/ 1-row and pickup
34 John Deere w/ two row
880 w/ two row & pickup att.
IHC 816 9' pull type
NH 469 9' pull type
Hesston PT12, 12-foot
Hesston 14', 600 SP diesel, hyd

DISKS

Two 14' Shaffers
One 10-ft. Shaffer
One 16-ft. Kewanee with wings
One 15-ft. one way
24' Kent Hydro harrow
20-ft. AC disk with wings
Two Brady chisels, 10' & 9', can
go 12' & 11'
IHC 4-row cultivator
IHC 4-row weeder
1969 1880 SP field cutter
1969 3-row corn head for above
machine
1971 Pickup attachment
1968 2-row corn head
Demo. 12' Wilbeck offset
New 13'6 in stock
18' Wilbeck in stock (twin off-
set)

Wright Impl. Co.



So. K-15

CO 3-2061

Kenneth Wright, Owner
ABILENE, KS.

ACCUMULATOR TO gather 8
bales, behind baler or in wind-
row. Automatic release. Retract-
able wheels for easy moving.
\$600. Lambert Donley, 316 N.
1st, Lincoln, Ks. 67455. 913
524-4014. x7

WANTED — Pickup att. for 34
JD forage harvester. For Sale —
MF flail chopper. Eldon Wend-
land, Barnes, Ks., 913-944-2035.
x9

FOR SALE — International
W9 tractor, good rubber, power
steering, hyd. system, mechan-
ically OK. Phone 913 488-2204,
Clarence B. Quinn, Bennington,
Kansas. x7

NO. 37 IHC 10' wheel disc and
1952 1 1/2 ton Ford truck with '59
6 cylinder Chevy motor, 2 spd.
axle, new hoist, grain bed and
stock racks, good condition, pri-
ced to sell. Wamego, Ks., Phone
913 456-7442. x6

FOR SALE: IH 4-row 3-pt. 470
weeder, \$550. IH 4-row 3-pt. 109
lister with rotary m.b., press,
acro plant & fert. \$550. Both
good as new. Cecil Sump, ph.
913-926-4250, Clifton, Ks. x6

FOR SALE — Mounted sickle
bar mower to fit IHC Cub trac-
tor. Howard Miller, Route 2,
Manhattan, Phone 913 776-8209.
SB6

FOR SALE — 704 MM LP trac-
tor, big engine, good. 2 year old
7 row Burch planter with or
without carrier. 10 HP riding
mower like new. 16' Schaefer
oneway. Marion Stucky, Galva,
Kansas. x7

MASSEY HARRIS Super 92,
real nice, always shedded,
bought new, no custom, low
acreage, 16', chopper and hyd.
reel lift, cab, big tires, \$3000.
Phone 316 234-5879, Carrol New-
ell, Stafford, Ks. 67578. SB7

FOR SALE — 1966 Schaefer
14' tandem disk. 1960 Case 135
wire baler, both in very good
condition. Virgil Unruh, Rt. 3,
Newton, Ks., Ph. 316 799-2395.
x6

406 4 ROW JD planter, \$175.
Krause 13' heavy penetration
disk, 24" blades, \$650. Phone
336-2800, Seneca, Ks. x7

April 11, 1972

Cleanest Used
Machinery In
Central Kansas
Tractors

1969 190XT diesel, 800 hrs.,
real clean
1969 190XT diesel, 1100 hours,
exceptionally clean
1965 A-C 190XTD, rear end
changeover
1963 AC D-15 gas, extra sharp
1963 International 460 diesel
1962 AC D-17 diesel
1956 AC WD 45, wide front,
overhauled, extra sharp
1952 Ferguson TO30

COMBINES

1969 Gleaner G diesel, 18', cab
1965 Gleaner C-II, 18'
1969 Gleaner F, 17' head
1961 Gleaner A, 14' head
1960 Gleaner A, 14' head
1957 Gleaner A, 14'
1955 Gleaner A, 14' head
All above machines have been
run through the shop

NEW HOLLAND MACHINES

1958 New Holland 68 baler
New Holland 469 Haybines,
1010 bale wagons, 903 Speed-
Rower

USED DISC

Good selection of Krause and
John Deere tandem disc. See
us before you buy.

PLANTERS

Late AC (500) 4-row planter
IHC 4-row lister, rotary mold-
boards, fert., clean
Dempster 4-row mounted lis-
ter, rotary moldboards, fert.

Jost Implement Co.



316-947-3182

HILLSBORO, KS.

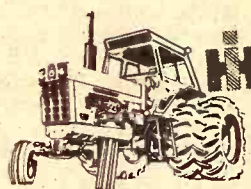
From 32 to 133 PTO H.P.
(mfr. est. max.)SEE THE NEW 966 TODAY!
IT FEATURES:

95.0 estimated horsepower. New
414 cubic inch Diesel Engine.
Isomounts (lower sound level).
Gauges instead of lights. New
quiet cab. New hydr. couplers.
SEE US TODAY!

NEW MACHINES

Spring Specials

No. 550 plow, 5x14 shear-pin
beams, list \$1655. Special \$1180
No. 610 offset disc, 12', list
\$1993. Special \$1475
No. 224 flexible rotary hoe, 4-
row, 18" hoe wheels, 2 pt.
hitch. List \$810. Special \$595

USED MACHINES

W6 IHC \$295
D19 AC gas \$2950
No. 440W wire baler \$1650
1965 No. 47T hay baler .. \$350
No. 309 3x14 3 pt. IH plow \$145
Model N John Deere spreader
..... \$325
No. 499A IH 4 row planter with
fert. \$495
4 row Dempster lister, rotary
moldboard, fert. att., & hyd.
markers \$295
4 row IH lister, rotary mold-
board & fert. \$495
12' Krause tandem disk .. \$450
14' Krause tandem disc .. \$575
No. 30 IH spreader \$325

Neuman Hdw. & Imp.



Area Code 316

Phone 799-2128

WHITEWATER, KANS.

FOR SALE — Wik bale loader,
like new, aid IHC 4 bar side
delivery rake. Arnold Meier,
Lincoln, Ks., 913 524-4747. x9

FOR SALE — Gehl 120 grinder-
mixer, gravity feed, hay roll,
magnet, 3' extension, machine
used very little. Waterville Mo-
tor Co., Waterville, Ks. SB7



SEE THE NEW 966 TODAY!
IT FEATURES:
95.0 estimated horsepower. New
414 cubic inch Diesel Engine.
Isomounts (lower sound level).
Gauges instead of lights. New
quiet cab. New hydr. couplers.
SEE US TODAY!

NEW, AT DISCOUNT
New IH 615 & 715 combines
No. 58 IH 6 row planter
No. 57 IH 7' chisel plow
No. 610 IH 12' offset disk

USED MACHINES
4 row Lilliston cultivator
IH 856 diesel, low hours
IH 656 Farmall diesel
Farmall 450 diesel
68 Farmall 656D Hydrostat,
low hours
64 806D tractor
61 F560D tractor
1958 Farmall 450D with 3 pt.
41-44-51 Farmall M tractors
Two LA Case tractors
Case manure spreader, very
good

Sargent manure spreader
Implement trailer with dual
wheels
Lilliston 7'6" cut rotary cutter
No. 1111 3 pt., 211 fast hitch
rotary cutters
No. 100 IH fast hitch mower
MM 6' oneway plow
IH 261 2 row cultivator
Allis 2 row cultivator
Crustbuster 28' springtooths
IH fast hitch springtooth har-
row
IH 4 sec. springtooth with 15'
implement carrier
Case 11' wheel disk
Kewanee 11'4" wheel disk
IH 370 wheel disk 14'
IH 370 wheel disk 10'9"
Case 4x14 pull plow

BALERS
JD 14T; IH 46W; 37T; 45T

USED TRUCKS
1970 IH ¾ ton, 4 wheel drive
1970 Chevy ½ ton, 4 spd., V8
1969 Chevy ½ ton, V8, aut.,
air & power
1966 Ford ¾ ton, power steer-
ing, V8, aut.
1961 Ford ½ ton, V8, 3 speed
1959 Chev. ½ ton, 6, 4 speed
1958 IH ½ ton
1956 Chev. ½ ton, 6, 4 speed
SEE US FOR USED CARS
FARMHAND EQUIPMENT
LILLISTON CULTIVATORS

AULD
CHEVROLET
461-5414
WAKEFIELD

FOR SALE — JD KBA 10'6"
wheel disk, good. Leslie W.
Kaump, Riley, Kans., Phone 913
485-2583. x6

FOR SALE — JD PA-802 4-row
3 pt. lister with fert. & insecti-
cides. 2 IH 4-row 3 pt. 470 list-
er cultivators, all like new.
Mervin Gerdes, Phone Deshler,
Nebr. 402 365-6525. x6

FOR SALE: 1951 Ferguson 30,
1957 Massey Harris 60, 10-ft.
combine, 2-row Dempster ro-
tary moldboard lister with fer-
tilizer attachment. All in good
shape. Charles Bohn, phone
913-229-6493, Alta Vista, Ks. x6

FOR SALE — Ferguson AO28
3x14 3 pt. plow, ready to go.
Fred Kilian, Wamego, Ks., 913
456-9603. x7

FOR SALE — 20 Cat \$300. 4-
row front mount JD cultivator,
good condition, \$175. 1943 John
Deere A on steel, \$150. Kenneth
Crotts, LeRoy, Ks., 316 964-2552
x7

WANTED — Used 3 point con-
version fit 1951 WD Allis trac-
tor, Phone 913 388-2126, Long-
ford. x6

1000 GALLON Co-op sprayer
on rubber, used 1 year, \$300.
Myron Webster, Clyde, Ks., Rt.
3, 66938. x9

FOR SALE — 3 2000 bu. steel
bins, \$225 each. 1000 bu. steel
bin \$150, condition good. Chas.
J. Mueller, Hanover, Ks. x9

FOR SALE: Ford tractor, 960,
wide front, power steering, cat.
1 and 2 hitch, LP gas, \$950., 5-
speed trans. Lloyd Olson, Mor-
ganville, Kansas. x6

McPherson, Kansas

NEW FORD
GARDEN TRACTORS
85 Hydro with mower \$975
50 Rider with mower .. \$345
120 Hydro with mower .. \$1375
125 Hydro with mower .. \$1695

NEW 2000-3000-4000-5000-7000
& 8000 FORD TRACTORS
SAVE HUNDREDS OF \$\$\$
WHILE BARGAINS STILL
LAST — NEW FORD
EQUIPMENT BARGAINS

3 bottom 14" mtd. plows .. \$395
4 btm. 14" plow kit \$175
501 8' rear mower \$495
612 forage harvester \$1795
706 rear dirt scoops \$125
707 rear lift cranes \$29
903 post hole digger \$325
908 5' rotary mower \$395
907 6' flail mower \$675
727 hydraulic loader \$750

NEW HOLLAND BARGAINS
490 12' haybine \$3450
1010 Stackliner \$3950
256 8½' side rake \$675
258 9½' side rake \$845
S717 forage harvester .. \$3295
910 14' SP windrower .. \$7495
273 PTO twine baler \$2495
276 PTO twine baler \$2795
1967 NH SP818 forage harvester
..... \$3250

USED TRACTOR BARGAINS
65 Allis 190XT gas, 3 pt. hitch
64 Ford 4000 gas, selecto
60 Massey 85 diesel, PS
60 Ford 881 diesel, selecto
59 Massey 50 LP fuel, PS
59 Ford 881 diesel, Selecto
58 Ford 861 gas, live PTO
58 Ford 861 diesel, live PTO
58 Massey 65 gas, PS
59 IHC 450D with loader
59 Oliver 66 with loader

USED BALERS — RAKES
70 NH 273 PTO twine, S-sweep
69 NH 269 PTO twine S-sweep
62 Ford 250 PTO twine
60 NH S68 PTO twine
58 IHC 46 PTO twine
58 John Deere 14T motor
66 NH 56 side rake
67 NH SP818 forage harvester
69 NH 461 9' haybine

USED PLOWS, ONEWAYS,
ROTARY MOWERS, BLADES,
LOADERS & BACKHOES

McPherson Tractor Co.

Phone 316
241-2900
MCPHERSON, KANS.

FOR SALE — 1969 Chev. with
new 16' Knapheide bed with
power up and power down hoist.
350 V8, 5 speed, 2 speed, power
steering, positive traction, low
mileage, \$4350. 1964 heavy duty
two ton Chevrolet, V8, 2 spd.
with 16'4" bed and power up &
down hoist. George Larson, Mil-
tonvale, Ks. 913 427-5753. x7

FOR SALE — 1962 Model 151
combine, complete motor over-
haul, new cylinder & concave,
Special — \$900. Louis K. Gfel-
ler, Abilene, Ks. Rt. 5, Phone
913 598-2453. x7

FOR SALE — 12' JD spring-
tooth harrow with 3 pt. hitch
and harrow attachment, \$150.
Model 60 MH 12' combine \$200.
A. L. Umscheid, St. George,
Ks., phone 913-456-2208. x6

WANTED — Pickup attach-
ment for a No. 6 John Deere
forage harvester. Phone 913
227-3700. SB6

WANTED — Offset disc, also
17 or 18' truck bed. Send price,s
etc. Box 503, Hutchinson, Ks. x6

FOR SALE — Eight 21" Cou-
ter-Knife anhydrous applicators,
913excellent condition. Will fit
most tool bars, reasonable.
Wanted — good used front un-
load forage wagon. Would con-
sider Farmhand comb'nation
forage & spreader. George Mey-
er, Powhattan, Ks., 66527. Ph.
913 474-3307. x6

494 JD PLANTER with fert.,
furrow openers, covers, \$475.
International 10' offset disc
\$300. Both good. Alf Roeder,
Seneca, Ks. x9

FOR SALE: Complete propane
kit for JD diesel tractor to give
more horsepower. Also com-
plete pre-emerge sprayer outfit
for four row planter. Galen
Holthaus, ph. 913-799-2720,
Home, Kansas. x6

CRUST BUSTER

FARM EQUIPMENT
DEMONSTRATION
April 14 — 10 til 4

Two miles east of Minneapolis,
Ks., corner on Highway 81. We
invite you to attend.

MACHINERY

We have received our 1972
new equipment. Stop & see the
all new No. 276 baler or 912
windrower.

USED HAY EQUIPMENT

No. 224WS JD, A-1 shape
No. 47W IH, looks like new
No. 68W NH, recond.
No. 530 Ford twine tie, extra
good
No. 905 NH windrower 14' au-
ger head, water cooled engine
We have a large selection of
used wheel discs. We have a
two-wing model which we should
have in this week.
No. 480 IH wing 17½'
No. 48 IH wing 20'
Model 901 Krause Flex-King 18'
disk, fully equipped
Attention farmers in the Clay
Center area. Before you buy a
chisel or disc let us show you
what Krause has to offer. We
have five Krause and Hutch-
master offsets we will make
extra good deals on.
2 dempster rotary lister bottoms
4 Dempster double disc planter
bottoms
No. 470 IH 4x16 plow
JD 3x14 3 pt. plow
Moline 4x14 plow
16' Crustbuster
IH manure spreader
Case Helix grain wagon

Gould's, Inc.

Krause — Crustbuster
Hutchmaster
White Farm Equipment

MINNEAPOLIS
NEW HOLLAND
Practical in design • dependable in action

Phone 913-243-2609
CONCORDIA, KANSAS

AW JD 12½' DISC, near new
blades, \$375. 4-row Lilliston
cultivator, \$395. 7 miles south of
Overbrook, Ks., 913 453-2368. SB8

NICE 14A Model D8 & dozer,
near new undercarriage. Phone
913 224-3365, Westmoreland,
Box 117. x9

FOR SALE — Good 4 row AC
snap coupler cultivator \$375;
good 6 row trailer type weed
sprayer complete \$125. Arthur
Gehrt, Paxico, Ks., 913 636-2535
x7

WANTED — Green Monster
bale wagon in good condition.
Rick Shope, Allen, Ks., 316
528-3527. SB9

FOR SALE — 1966 95 JD com-
bine. 1957 55 JD combine. Farm-
hand bale accumulator. Phone
913 488-3758. x9

FOR SALE — 1958 IHC 151
combine, \$500. Also two Guern-
sey heifer calves. Concordia, Ks.
Phone 913 243-4368. x6

FOR SALE — One 1966 MM
G1000D, with MM duals, 18.4x34
tires. One Nu-Way arranger and
8 bale clamp. Serene & Miller
Ford Impl. Co., 202 East 5th
St., Garnett, Ks. SB8

Household

WANTED — Have no electrici-
ty. Need wood stove & cook-
stove. Jay Cloud, Rt. 1 Box 324,
Manhattan. x9

100% Vinyl Latex
WALL PAINT
Heavy Duty — Washable
2.93 per gal.
Also Good Selection Of
Linoleum: 9x12, 12x12, 12x15

FAITH'S
FURNITURE
East US 24 PR 8-3786
MANHATTAN, KANSAS

Poultry

PEAFOWL FOR SALE — Both
cocks and hens. India blues. Ph.
Floyd Buck, 913 283-4632, Tes-
cott, Ks. x7

Stud Service

MAY APPALOOSA'S Standing
Hoddy's Shiney Pants T-151,659.
Bay with blanket and spots. 714
E. 14th, Junction City, Ks., 913
238-6754. x9

REG. QUARTER HORSE stand-
ing, bay and sorrel. Other hors-
es for sale. Bob Haynes, Wa-
mego, Ks., Phone 913 456-9946.
SB7

Mobile Homes

FOR SALE: 1965 Wolverine
house trailer, 12x50, 2-bedroom.
Call 913-468-3654 in Olsburg. x6

FOR SALE — 1968 12'x60'
Brookwood, 2 bedroom, avocado
stove and refrigerator, green
carpet. Excellent condition.
\$3250. Financing available to
qualified party. Call Jerry
Knowles, 913 825-4091, Knowles
Kountry Real Estate, Box 79,
Rt. 2, Salina, Ks. 67401. SB6

FOR SALE — 1952 Trailer
house 8x25, real clean. Duane
Simpson, Rt. 1, Minneapolis,
Ks. 913 392-2431. x7

Business Opportunities

TINY'S CAFE, Peabody, Ks.,
remodeled building. In opera-
tion 3 years. Seating capacity
72. Carpeted dining room. Sell-
ing due to death of owner. Tel.
983-2474 or 983-2550. x7

Help Wanted

WANTED — Someone to help
Tom Hett & Rusty Longhofer
get these inventory taxes in
line, then we can pass the sav-
ings on to the farmers. I need
to sell \$100,000 worth this month
so I can pay the taxes. Come on
to Marion and deal on some of
this machinery. SB7

FARMHAND WANTED — Ex-
perienced with equipment on
general livestock farm. Better
than average salary and a mod-
ern home are offered. Phone
Council Grove, Ks., 316 767-6324
SB6

PART TIME — Earn \$2400 per
year. College background re-
quired. Write Box 1132, Man-
hattan, Ks. 66502. SB7

WANTED — Line mechanic
with air conditioning and auto-
matic transmission experience.
Excellent pay plan, fringe ben-
efits. See or call Ronald Rice
Motors, Wayne Heller, 913 263-
4000, Abilene. SB7

Irrigation

ATTENTION All Irrigators

In cooperation with Lindsay
Mfg. Co. we are holding an ir-
rigation field day

FRIDAY, APRIL 14
to demonstrate the Zimmatic
Model 310 self-propelled.
Come to Don Allison dairy
farm 6 miles south, 3 west &
3 south of 81-24 hwy. junction;
or 3 east & 3 south of Delphos,
Kansas.

Free Coffee & Donuts
10 a.m. - 4 p.m.
For more information call
Gregory Thoman, 913-243-2785

Pets

Toy Poodles

Snow white — Weaning age
AKC Registered

Write —

Dianne Schulte
Phone 913 562-3233
Marysville, Kansas 66508

FOR SALE — Registered Brit-
tany Spaniel puppies. Marvin
Sprecker, Leonardville, Ks.,
Phone 913 293-5519. SB7

FOR SALE — English Setter
pups. Frank H. Blaha, Linn, Ks.
66953. Phone 913 348-3241. x6

FOR SALE — 3 young St. Ber-
nard female dogs, 2 will whelp
in two weeks. Stanley Krohn,
Agenda, Ks., Phone 913 732-6690.
SB6

April 11, 1972

ONE MALE, Two female
ties, grown \$75. Brown fer-
Shih Tzu, 4 month \$75. En-
Enright, Route no. 1, Solomons
Kansas, 913-655-3661.

Services

DISC SHARPENING done
an Amy portable roller on
farm. Robert Hoerner, 151
Houston, Manhattan, Ks.,
913 537-7209.

Miscellaneous

WOOD SHAVINGS — All
of uses. Key Milling Co.,
Center, Kansas.

Gov't. Surplus

Khaki shirts and fatigue
ets. New shipment just ar-
This is the best supply we
had for a long time. Lots
larger sizes. Browsers welco-

Lloyd's Surplus Sale
ST. MARYS, KANSAS

Family Nights Nickerson Farms

ALL YOU CAN EAT
Tuesday — Fish —
Wednesday — Chicken —
Salad, Potato, Homemade B-

Served From 5 pm
I-70 AT PAXICO EXIT

WATER WELL DRILLING
testing. Plastic & steel cas-
packed with well gravel. Col-
lect 226-7276, Strader Dril-
Co., Blue Rapids.

HEDGE POSTS — 6'6" and
line posts, 8' and 9' corner
corral posts. Willard Bitts,
mona, Kansas 66076. Phone
566-3403.

FENCES BUILT to your speci-
fications by contract or hour.
A & D Lindquist Fence Co.,
pany, Waterville, Ks., Phone
913 785-2618 or 785-2619.

WANTED — 1000 bushel or
bushel used steel grain bin.
Give price and describe con-
tion. Clarence Bergmeier, So-
ford, Ks., 913 388-2538.

FOR THE ride of your
ride a Big Horn saddle. Key
Key Milling, Clay Center, KS

FREE CATALOG — 24 pages
of farm equipment savings.
International, Massey-Fergus-
Farmhand, Owatonna, Du-
Schaefer, Speed King, May-
Lilliston, New Idea, Haybush-
plus hundreds of used tractor
and farm machines. Want to
save money? Write for free
catalog. Bridgeport Equip-
Company, Bridgeport, Nebr.

BUYERS, SELLERS, Traders-
Meet daily at R&G giant live-
market. South 17th & Yuma
Manhattan.

FOR SALE — 10 ton Fairbanks
Morse registering beam scale
8x16 \$400. Chester Peterson,
Osage City, Ks. 66523.

WANTED — 1937 Packard
parts or parts car. Write Box
43, Alta Vista, Ks. 66834.

WANTED TO RENT — A
small house in the Manhattan
area for a married couple. Ph.
913 537-1155 after 5 pm.

DON'T FORGET our weekend
flea markets. Come early Sat-
urday mornings and bring your
antiques & collectables. Lots of
traffic. Outside spaces — 8x12
\$4 per day. Phone 913 263-5511
Lehman's Antiques, 506 S.
Campbell, Abilene, Ks., 1 block
SE of Eisenhower Center.

FOR SALE — Avon — Com-
plete collection of Figurals be-
tween 1969 to 1972. Also
have some older bottles, dupli-
cates & awards. Call after
p.m., 913 336-2050, Seneca, Ks.

Restored Funds Add Million To Month's Welfare

The State Dept. of Social Welfare last week mailed out the first public assistance checks to reflect the increase in welfare grants voted by the 1972 Legislature.

A spokesman said the April mailing totaled \$5,281,223, which is \$1,022,455 more than the total of public assistance checks mailed last year.

The 1972 session voted the necessary funds to restore the general 20 per cent cut in welfare benefits made by the 1971 Legislature and Gov. Robert Bell.

The lawmakers voted the money to become effective for all categories of public assistance recipients during the final quarter of the present fiscal year — April, May and June of 1972. In addition, the Legislature voted sufficient funds to restore budget cuts for all of fiscal 1973 which begins on July 1.

The State Welfare Dept. spokesman said the amount of the monthly payments is slightly below the level for August, 1971, which is the first month before the budget cuts are applied to individual public assistance grants.

He said 39,001 public assistance checks were mailed, as contrasted with 43,012 checks which were mailed out in August, 1971.

The \$5.28 million sum does not include payments to doctors, dentists, hospitals and other vendors under the state's Medicaid program which includes any nursing home payments.

Welfare may be good for your bones and good for your heart, a doctor has suggested as an old argument flared.

Forrest H. Adams told an American Heart Association symposium that the butterfat content of whole milk may present a danger of heart disease to people

who drink a lot of it.

"If we're going to continue to use milk, it should be skim milk," said Adams, a pediatrician from the University of California at Los Angeles.

Dr. David Boyd of Boston, president of the American College of Chest Physicians, agreed with Adams that the widespread use of whole milk beyond infancy poses a threat.

The danger is more marked in the United States, they said, because milk is more widely used here than in most other countries.

But Dr. Michael DeBakey, the

noted Texas heart surgeon, countered, "The evidence is not clear that milk, for example, or foods that have high-fat content are causes of atherosclerosis."

That's the medical name for what happens when fatty deposits form sort of a sludge in the arteries. It's a leading cause of heart disease.

"We do know from statistical studies," DeBakey added, "that (high-fat foods) seem to contribute to atherosclerosis. But it's one thing to say they may contribute and another thing to say they cause the disease. We do not know the cause." Adams did not say he thinks milk

is a direct cause of heart disease, but said low-fat foods should be stressed instead.

"There should be created amongst children a greater consciousness of a good diet," Adams said. "They should be offered, at home and in the school-lunch program, a greater availability of meats and dairy products and baked goods with reduced saturated fats."

Saturated fats are the kinds present in fatty meats, milk and other dairy products. Unsaturated fats are those in vegetable oils.

"The 'holy' value of milk should be

Grass & Grain

41

April 11, 1972

deemphasized, and its real value put into proper perspective," Adams asserted.

**MILTONVALE CO-OP
MANAGER KILLED IN CRASH**
MILTONVALE — William Coffell, 28, manager of the co-op here, was killed in a one-car crash near here last week. He leaves a wife and two children.

TRACTORS

1965 4020 John Deere RC diesel
1967 JD 4020, differential lock, condition excellent.
IHC H. Good solid tractor.
MH 98 with GMC 371 rebuilt diesel engine. \$975 spent on complete overhaul of engine. Will sell engine alone for \$1500. Would make excellent irrigation engine. Complete

COMBINES

1963 JD 16' 95 with cab. Condition real good
1961 JD 16' 95 with new engine \$3500
1963 JD 55 with cab
1962 IHC 15' \$1100
1967 Gleaner C-II with cab & chopper. Good machine \$5750
1966 Gleaner C-II. Purchased new in 1968 \$5750
3 JD 1959 No. 55 combines, priced right.
Allis Gleaner 4 row corn head on 30" rows. Two years old. Excellent condition. Hookup for Gleaner F or C. Other hookups available
Super 26 MH 12'. See to appreciate.

MISCELLANEOUS

JD No. 16 2 planter swinging hitch, attaches to 4020 tractor. Can also be used to pull two disc harrows \$450
JD 5x14 F145 plow with anti-friction coulters. Condition excellent \$1150
2 four-section rotary hoes
JD DRA 168 drill with fertilizer. Reconditioned \$850
JD 6 row 694A top planter with fertilizer, insecticide, liquid herbicide. Excellent \$1495
1971 JD 4 row 1240 plate planter. Used over 65 acres. Save money on this one
IHC 4 row integral rotary moldboard lister. Only 2 years old. Little use \$950
1949 Dodge truck with 950 gallon tank in 5 compartments with pump. Excellent for hauling water, fuel or fertilizer mixture. \$395
JD 4 row weeder \$450
12' BMB haysaver \$750

WE ARE DEALERS FOR

Bear Cat Grinders
Mott Mowers
GB Loaders
Servis Equipment

Flex King Plows
BMB Rotary Cutters
Lilliston Rolling Cultivators
McCulloch Saws



Concordia Tractor Inc.
CH 3-3381 Concordia, Kans.

SPECIALS FOR THE FARM

1 1/4" Round Tubing, .0835 wall 22c per ft.
1" Round Tubing 17c per ft.
1" Square Tubing, 14 gauge 17c per ft.
1 1/4" Square Tubing 22c per ft.
1 1/2" Square Tubing, 14 gauge 30c per ft.
2 1/2" Upset Tubing, 31' - 32' joints 32c per ft.
1 1/2" Square Tubing, 12 gauge 40c per ft.
Stereo Tapes As Low As \$1.49

New Lee Permanent Press Work Pants, first quality \$4.98 pr.
Indoor - Outdoor Carpet, 2 colors to choose from \$1.99 sq. yd.
Bathroom Carpet, extremely plush, 8 patterns to choose from 6' wide. Their price \$12.00. Our price \$6.00
Rubber Back Carpet, nylon tweed, 6 colors & candy stripe to choose from \$3.49 sq. yd.
Vinyl Cushion Foam Linoleum \$1.75 sq. yd.
Particle Board 1/2" \$3.50 per sheet
Plywood, C-D 1/2" 4x8 sheet \$3.50 per sheet
Just received large shipment Hollow Core Doors, assorted widths \$3.50 to \$5.00 each
White Celotex, slightly damaged 8c square ft.
Steel Bath Tubs, colored, freight damaged \$12.00 each
Matching Steel Lavatories \$3.50 each
Double Kitchen Sinks, steel, colored \$4.95 each
2x4's 6c running ft. — 2x6's, large quantity, asst. lengths, 12c running ft.
House Siding 24c square ft.
Farrowing Houses \$85.00 each
Strong Barn Tin \$12.90 per square
Black Felt Paper, varied weights, large quantity — random length rolls \$1.50 each
Roll Roofing & Siding, large quantity \$3.00 each

SURPLUS CITY

Just South On Old US 77
HERINGTON, KANSAS Phone 913-258-2616

SPECIALS — ALL KINDS

Baling Wire — 6500 American made \$12.50
Barbed wire — 80 rod roll, American made \$11.75
5 1/2' steel posts, heavy duty, ea. \$1.15
6' steel posts, heavy duty, ea. \$1.25
32" field fence — 832-6-12 1/2 — 20 rod reel \$26.35

MACHINERY

IHC 4 row tool bar planter with rotary moldboards, fertilizer, rubber press \$275
John Deere RG-4 rear mount cultivator \$495
John Deere R spreaders, good \$395
IHC no. 46 twine baler \$450
Combine tire, 18.4x26" tires, tubes & wheels, nearly new (wide base) fit AC, John Deere & Massey — all \$300
IHC 3-14 fast hitch mounted plow \$150
"G" John Deere tractor, lots of service \$395
New Grain-O-Vator Model 55 with airplane tires and endgate \$1295

FARMHAND — FOSTER — LILLISTON

CALL COLLECT 913-238-4103

JOE BOWMAN — JUNCTION CITY — BUD ANDERES

BOWMAN'S

GMC TRUCKS — JOHN DEERE

Your Junction City—Manhattan Area John Deere Dealer

THE WINDSOR GUARDSMAN

Taste Canada's smoothest whisky



The smoothest whisky ever to come out of Canada!
WINDSOR Supreme CANADIAN

G&G Calendar

April 11-26 — Spring feeder pig sales at various locations in Missouri, Missouri Co-op Feeder Livestock Assn., Charles E. Ausfahl, Fulton, Mo., exec. sec.

April 11 — Farm sale southeast of Cortland, Nebr., Mr. & Mrs. Eugene Stanley. Auctions. Delmar Jurgens & Jr. Thimm.

April 11 — Farm sale northwest of Clifton, Mr. & Mrs. Leo Odette. Auctions. Rollie & Larry Lagasse.

Apr. 11 — Farm sale southeast of Salina, Kans., Richard Swisher. Auctions. Ted Krehbiel and Lee Boesker.

April 12 — Farm sale east edge of Bennington, Roy & Helen Collins. Auctions. Melvin Zuker and Willis Darg.

April 12 — Farm sale southeast of Clearwater, Mr. & Mrs. Elmer Mount. Auction. Dick Brewer.

April 12 — Farm sale northwest of Hanover, Carl & Marie Tegtmeyer. Auctions. Schultis & Son & Wolken.

Apr. 12 — Household & antiques in Clay Center armory, Mrs. Lydia Rundle. Auction. Foster Kretz.

April 13 — Farm sale northwest of Beatrice, Nebr., Ronald Koenig. Auctions. Schultis & Son & Wolken.

April 13 — Mid-Kansas Short-horn & Polled Shorthorn show & Sale at county fairgrounds, Salina.

April 13 — Farm sale southwest of Washington, Eric Rogers. Auction. Harold R. Siegel.

April 14 — Farm sale north of Randall, George Crane estate. Auctions. Rollie & Larry Lagasse.

April 14 — Farm sale north of Denmark, Mr. & Mrs. Clarence Lessor. Auctions. Ray Gerbitz & Melvin Temple.

April 14 — Farm sale west of Upland, Mrs. Charlie Potter. Auction. Foster Kretz.

April 14 — Farm sale southwest of Canton, Mrs. Ernest Heim. Auction. Ted Krehbiel.

April 14 — Farm sale & buildings south of Beatrice, Nebr., Charles L. Tremain. Auctions. Schultis & Son & Wolken.

April 14 — Farm sale northwest of Canton, Ks., Mrs. Ernest Heim. Auctions. Ted Krehbiel & Lee Boesker.

Apr. 15 — Antiques and household goods in Minneapolis, Louise McMurry. Auction. Melvin E. Zuker.

April 15 — Real estate in Beloit, antiques & household goods for Jim Ward, L. E. Foote and Paul Biddinger. Auction. Gerald Zimmer.

April 15 — Furniture & carpenter tools in Junction City, Estate of Elizabeth Lenhart. C. W. Crites, auction.

April 15 — Household goods and antiques in Hope, Mrs. Ira Smith Estate. Auctions. Wm. & Carl Schnell.

April 15 — Antiques and household goods in White City, Wes Longhofer. Auctions. Milton Anderson & Bob Wilson.

April 15 — Farm sale northeast of Melvern, Ks., Mr. & Mrs. Lee Dewese. Auction. Wayne Wischropp.

April 15 — Furniture in Narka, Mrs. Lillie Kouba. Auction. Harold R. Siegel.

April 15 — Cleanup sale south of Cuba, J. Chizek. Auctions. Hammond & Gieber.

April 15 — Household goods in Clay Center, Irl McMahan. Auction. Foster Kretz.

April 15 — Farmland west of Riley, Daniel Edwards Estate. Auction. Foster Kretz.

April 15 — Farmland west of

Riley, the Edwards estate. Phillip Parry & William M. Pishney, agents for heirs. Auction. Foster Kretz.

April 15 — Farm & household sale north of Windom, A. Neil. Auction. M. L. Peterson.

April 15 — Farm sale north of Hartford, D. W. Gorman. Auction. Ralph Van Sickle.

April 15 — Tools and machinery in Lindsborg, Century Products Co. Auctions. Roger A. Johnson & Son.

April 15 — Fuller-Williams Hampshire Production Sale in Emporia.

April 15 — Farm sale and farm land north of White City, Chas. Pearson. Auctions. Lee Remy and H. M. Sharp.

Apr. 15 — MCC relief sale at fairgrounds in Hutchinson, Ks. Auctions. Ted Krehbiel and Lee Boesker.

April 17 — Farm sale south of Munden, Earl L. & Lucile Janasek. Auctions. Rollie & Larry Lagasse and John Sterba.

April 17 — 681 acres of grassland in Osborne County, selling at Osborne. L. M. Newman and R. H. Newman, Luray. Auction. Don Legere.

April 17 — Farm sale east of Belleville, Earl & Lucile Janasek. Auctions. John Sterba and Larry & Rollie Lagasse.

April 17 — Farm sale south of Alexandria, Nebr., Mrs. John Coorsen. Auctions. Schultis & Son & Wolken.

Apr. 17 — Farm sale west of Clay Center, Harry Craig. Auction. Foster Kretz.

April 18 — Farm sale northeast of Brookville, Mr. & Mrs. Gordon Webster. Auctions. Ray Gerbitz & Melvin Temple.

April 18 — Farm sale west of Palmer, Andrew Hanson. Auction. Foster Kretz.

April 18 — Farm sale southeast

corner of Concordia, Gus & Betty Laing. Auctions. Rollie and Larry Lagasse.

April 18 — Changed from April 17, Willard Ericson spring Angus bull sale, Marquette.

April 19 — Kansas bull test sale at Mitchell Co. fairgrounds, Beloit. Sale information from Keith O. Zoellner and Herman Westmeyer, KSU, Manhattan.

April 19 — Household goods in Clay Center, Pearl Schaffer Estate. Auction. Foster Kretz.

April 20 — Farm sale south of Hunter, Mr. & Mrs. Ed Sulzar. Auctions. Ray Gerbitz & Melvin Temple.

April 20 — Farm sale southeast of Clearwater, Mr. & Mrs. Audrey Dyer. Auction. Dick Brewer.

April 20 — Farm sale southwest of Herington, Mr. & Mrs. Link Holt. Auctions. Wm. & Carl Schnell.

April 20 — Farm sale north of Sylvan Grove, Mr. & Mrs. Ed Sulzar. Auctions. Ray Gerbitz & Melvin Temple.

April 20 — Farm sale south of Solomon, Charles C. Arey. Auction. Foster Kretz.

April 21 — Land sale west of Minneapolis, heirs of Vera Royce. Auction. Melvin E. Zuker.

April 21 — Farm sale & shop tools southeast of McPherson, Mrs. Vernard Koehn. Auction. Ted Krehbiel.

April 22 — Farm sale northeast of I-70 & Beverly, Ks., Mrs. Blanche Kopf. Auctions. Ray Gerbitz & Melvin Temple.

April 22 — Furniture & possible antiques in Sterling, M. L. Peterson, auction.

April 22 — Antiques & furniture in Minneapolis, Herman Rarig. Auction. Melvin Zuker.

April 22 — Hecker Implement Co. west of Salina. Auctions. Roger A. Johnson & Son.

April 22 — Mrs. Blanche Knopf, northeast of Beverly I70 interchange. Auctions. Ray Gerbitz & Melvin Temple.

April 22 — Household sale at Cuba, Mr. & Mrs. Kennedy.

Auctions. Hammond & Gieber.

April 22 — Farm and household goods west of Solomon Rapids, Elizabeth and Marianne Metcalf, Auction. Gerald Zimmer.

April 22 — Sale of antiques and glassware in Waterville, Mrs. John Lamoreaux. Auction. Bill Haeker.

April 22 — Household & furniture in Junction City, Emma Olson. Auction. C. W. Crites.

April 22 — Hampshire sale northwest of Esbon, Melvin Shipley.

April 22 — Farm sale & town property in Republic, the late James T. Hurley, Sr. James J. Hurley, exec. Auction. Eugene Waring.

Apr. 22 — Farm sale north of Windom, Mrs. Dick Ratzloff. Auctions. Ted Krehbiel & Lee Boesker.

April 23 (Sunday) — Farm sale east of Belvue, Mr. & Mrs. Roy Pageler. Auctions. Ralland Wohler & Raymond Pageler.

April 23 (Sunday) — Large collection of antiques east of Fremont, Nebr., Jim & Agnes Benes. Auctions. Delbert Manske & Glenn Karloff, Wahoo, Nebr.

April 24 — Farm sale south of Greenleaf, Mike Schroll. Auction. Foster Kretz & J. T. Dickson.

April 24 & 25 — Florian Hardware, Wilson, Mr. & Mrs. Charles Florian. Auctions. Ray Gerbitz & Melvin Temple.

April 24 and 25 — Two-day sale just northwest of Marysville, Ralph & Beatrice Guise estate. Byron E. Guise, adm. Auctions. Raleigh Breeding & Don Roche.

April 25 — Closeout of Florian Hardware Store, Wilson, Mr. & Mrs. Charles Florian. Auctions. Ray Gerbitz & Melvin Temple.

April 25 Changed from April 24: Farm sale north of Wayne, Jos. Koukol. Auction. John Sterba.

April 25 — 400 acres McPherson County land, Eden C. Smith Estate. Auction. Marvin D. Krehbiel.

April 26 — Farm sale southeast of Riley, Ks., C. Vincent Jones. Auction. Foster Kretz.

April 11, 1972

Apr. 26 — Herd reduction sale at Plain View Farms south Enterprise, Don Riffel.

April 27 — Farm sale south of Solomon, Ks., Mrs. Paul E. Auct. Foster Kretz.

April 27 — Improved farm of Diller, Nebr., Lillie M. O. man estate. Auction. Harold Siegel.

April 28 — 29 — Household antiques in Clay Center, Hamilton. Auction. Foster Kretz.

April 29 — Farm sale south of Tescott, Harold Harper. Auction. Willis Darg.

Apr. 29 — Sale of personal property and real estate of the late Mrs. Bertha Luthi, W. moreland, Auct. Everett E. Paul M. Brown.

Apr. 29 — Surplus for Hessler Corp., Hesston, Ks., Auction. Ted Krehbiel & Lee Boesker.

April 29 — Sale of tools in sum, Mrs. George Pae. Auction. Paul M. Brown.

Apr. 29 — Changed from 6, fifth annual spring registered Quarter Horse sale Salina, Kans., Bernard I. and Ron Crowther, sale mgr. Roger A. Johnson, auction.

April 29 — Alden school equipment in Alden, Ks. M. L. Peterson, auction.

April 29 — Household & furniture in Junction City, Elvin Irvin. Auction. C. W. Crites.

April 29 — Household sale scheduled from Dec. 4, 1972. Buggerly, Minneapolis. Auction. Melvin Zuker.

April 29 — Tuttle Classic Pig Lamb Sale, Cico Park, Manhattan. Bernard Gatz, auction.

May 4 — Mid-Kansas Feeder Pig Sale at state fairgrounds, Hutchinson. Cecil R. Siegel, mgr. Auction. Larry Giefer.

May 5 — Building & fixtures Clifton, Ks., Faith United Presbyterian Church. Auction. Foster Kretz.

May 6 — Five Star sale of cattle at Abilene fairgrounds, J. Schleicher, sale mgr. Auction. Davenport.

J.C. LIVESTOCK SALES (INC.) SALE EVERY SATURDAY

One of the largest sales this season with market stronger all the way through. Yearlings not showing much flesh, 50¢ to \$1.00 higher. Feeder cattle 50¢ to \$1.00 higher. Sold over 1600 cattle and 1400 hogs.

Following is a partial listing of our sale last week:

FEEDER STEERS & HEIFERS		
14 w/ str	681 @	38.95
11 blk str	643 @	38.60
7 w/ str	635 @	38.60
5 w/ str	684 @	38.30
123 mix str	740 @	37.90
32 w/ str	855 @	37.65
22 mix str	792 @	37.60
5 blk str	784 @	37.50
18 w/ & blk str	685 @	37.20
22 w/ str	836 @	36.80
4 blk str	883 @	36.15
13 blk fleshy str	756 @	36.60
3 w/ str	1010 @	34.90
90 mix str	992 @	33.90
15 w/ str	986 @	33.90

45 mix str	1083 @	33.40
3 b/wf str	1145 @	33.20
8 blk str	1063 @	32.95
605 @		36.00
13 w/ hfrs	760 @	35.10
15 w/ hfrs	622 @	34.90
5 blk hfrs	639 @	34.60
4 blk hfrs	732 @	34.60
14 mix hfrs	636 @	34.20
7 w/ hfrs	732 @	33.70
8 blk hfrs	813 @	32.30

HOLSTEIN STEERS		
14 holst str	@	138.00
8 holst str	401 @	41.00
2 holst str	530 @	35.90
5 holst str	532 @	35.25
2 holst str	677 @	35.00
10 holst str	691 @	33.50
6 holst str	640 @	32.90
15 holst str	918 @	30.75
17 holst str	1283 @	30.25
4 holst str	947 @	30.25

STEER CALVES		
1 char str	245 @	53.50

HOG SALE 9:00 a.m.

PIG SALE 11:30 a.m.

CATTLE SELLS AT 12:30 Noon

4 w/ str	277 @	52.50
14 w/ str	291 @	51.50
7 blk str	311 @	50.50
4 char str	318 @	50.25
3 w/ str	293 @	49.75
7 b/wf str	409 @	47.00
7 w/ str	380 @	47.00
17 b/wf str	426 @	46.60
26 w/ str	536 @	43.20
18 b/wf str	566 @	43.00
9 blk str	318 @	42.50
5 w/ str	525 @	42.50
7 w/ str	515 @	40.90
12 w/ str	595 @	40.90
12 blk str	490 @	40.70

HEIFER CALVES		
2 w/ hfrs	250 @	44.50
8 w/ hfrs	351 @	40.50
7 mix hfrs	335 @	39.75
7 char hfrs	349 @	39.25
8 w/ hfrs	497 @	38.60
4 w/ hfrs	550 @	38.30
6 w/ hfrs	477 @	38.20
5 w/ hfrs	404 @	38.00
9 w/ hfrs	458 @	38.00
5 char hfrs	623 @	37.90
6 blk hfrs	411 @	36.50
11 w/ hfrs	564 @	36.40
9 blk & char hfrs	436 @	35.60
61 mix hfrs	522 @	35.40
18 blk hfrs	516 @	35.30

COWS		
1 holst cow	1270 @	24.80
1 holst cow	1330 @	24.70

1 holst cow	1390 @	24.80
1 w/ cow	1290 @	24.80
1 w/ cow	1005 @	24.80
1 holst cow	1680 @	23.80
1 blk cow	955 @	23.80
1 w/ cow	1215 @	23.80
4 blk cows	1028 @	23.80

FAT HOGS		
14 mix butchers	201 @	22.50
13 white butchers	180 @	22.50
19 mix butchers	216 @	22.50
18 mix butchers	206 @	22.50
38 mix butchers	239 @	22.50
24 mix butchers	213 @	22.50
29 mix butchers	232 @	22.50
24 mix butchers	225 @	22.50

SOWS		
1 white sow	330 @	21.50
1 white sow	400 @	21.50
1 hamp sow	380 @	20.50
1 white sow	420 @	20.50
1 hamp sow	470 @	20.50
4 white sows	495 @	19.50

PIGS		
14 mix pigs	@	23.50
40 mix pigs	@	23.50
14 white pigs	@	23.50
59 white pigs	@	23.50
25 mix pigs	@	23.50
28 white pigs	@	23.50
39 white pigs	@	23.50
36 white pigs	@	23.50
13 mix pigs	@	23.50
78 mix pigs	@	23.50
26 mix pigs	@	23.50
26 white pigs	@	23.50

ALREADY LISTED FOR SATURDAY, APRIL 15:
Consigned from O K Ranch, 1 w/ herd bull, 5 yrs old, Mischief 1 yearling Maine Anjou cross bull, 16 w/ hfrs, bred to calf in fall, 2 w/ homed bulls, 2 1/2 yrs old.

From LeRoy Fechner: 14 holst str 1000 lbs., 50 mix str 850-875 lbs., 53 blk hfrs 500-525 lbs., 50 w/ hfrs 450 lbs., just off wheat pasture.



LeRoy Fechner, Alta Vista sold 105 whiteface steers and heifers. Mr. & Mrs. Joe Smiseh of Nebraska was the buyer of his heavy feeders.



John and Joan Geiswein of Wilsey, Kansas, sold 121 feeder steers.



Harold Robinson & Sons from Eskridge, sold 123 mixed feeder steers.



Bill Brown, Dwight, Kansas, sold 17 holstein steers.



Elmer Nelson, Jr., Blue Rapids, sold 63 whiteface steers.

SPRAYER NEEDS

6 row trailer type field sprayers, 200 gallon polyethylene tank, hydro pump, adjustable row width \$399.50
Tractor power take-off sprayer kit for cattle, weed or orchard spraying \$54.95
8 HP Fleetwood riding mowers, 32" cut \$329.50
Tillsmith garden tillers
3 1/2 HP \$124.50
4 HP \$144.50
5 HP \$159.50

BLUESTEM
FARM-RANCH
SUPPLY
Emporia

If you have livestock to appraise, call:
VERN LANGVARDT, Manager, 238-8211, Junction City
HOWARD LANGVARDT, Auctioneer, 238-8212, Junction City
HERB NEUMEYER, White City, Phone 349-2863
MARC GERARDY, Green, Kansas, Phone 913/944-2625

LICENSED AND BONDED
BARN PH. JUNCTION CITY 238-1471

Miller Eyes Corporate Farming

Attorney General Vern Miller has turned his attention from the drug trade to corporate farming. His office confirmed that they will be looking on two out-of-state corporations about their use of land

holdings in Kansas to determine whether they are violating the state's corporation farm laws. If the attorney general decides to bring legal action against the two foreign corporations it could bring the state's two-year-old law on corporation farming into play for the first time.

The attorney general revealed in a speech at Salina on March 16 that several farming operations were

under investigation by his office because of complaints which had been received accusing the firms of violating state laws on corporate farming.

The attorney general also said that some in-state farm operations still are under investigation for possible violation of Kansas corporation farm laws.

The law prohibits foreign corporations from engaging in the business of managing, owning or controlling large tracts of land for the purpose of engaging in agricultural or horticultural enterprises.

The Kansas law permits corporate farms, but restricts the size of such operations to 5,000 acres. It also requires that stockholders in the farm corporation be Kansas residents.

Miller said the two out-of-state companies will be advised that his office has received complaints about possible violation of Kansas

corporation farming statutes in regard to their operations.

He said the letters basically will ask the two companies for an explanation of specifically how they are using their land holdings in the state, and their basis for concluding that the usage complies with state laws on corporate farming.

"After we get their replies we'll make the decision whether or not they are in violation," Miller said, "and if we think they are we'll take

Grass & Grain

April 11, 1972

the appropriate legal action."

In his speech at Salina, Miller said his office has the authority to bring civil actions against such firms to oust, dissolve and enjoin their operations.

Westbranch Angus

HERD SIRES:

HECKETTIERIMAN N154

(A son of a Missouri State Fair champ)

TWIN KNOLLS KEBAN 30th

(His sire-one of the most correct ton bulls in America)

NOW OFFERING

2 two-year old bulls ready for heavy service

6 yearling bulls ready for light service

6 cows with calves by side

LEON & MARGE GEISERT

Ph. A/C 913 479-5558

Rt. 3, Hope, Kansas

Our farm is located 11 miles south of Abilene on K 15



HAMPSHIRE SALE

Sat., April 22 7:30 p.m.

At The Farm 2 Miles W & 2 1/2 N of ESBON, KANSAS

4-H & FFA Judging Contest 2:30 p.m.

SELLING 40 BRED GILTS

25 OPEN GILTS

40 4-H & FFA BARROWS & GILTS

A Few January Boar & Gilt Pigs

For Catalog With Test Station Information Write: MELVIN SHIPLEY, Esbon, Ks. Phone 913-725-3435

Reynolds Sale Barn

ABILENE, KS.

Selling Every

FRIDAY

Starts 1:00 p.m.

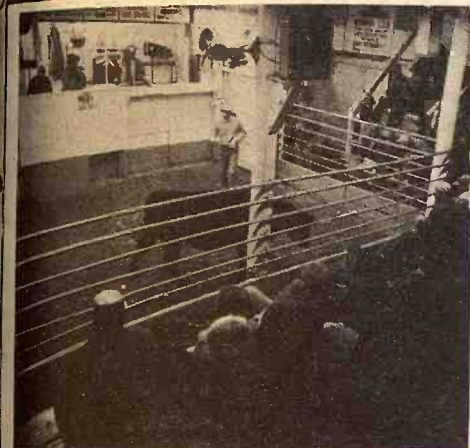

A big crowd, and many buyers and sellers, watched another good run of cattle go through the ring last Friday, April 7. Prices looked \$1.00 or more higher on stocker and feeder steers and heifers. Cows 50¢ to \$1.00 lower. Bulls steady.

Listed below are some of the representative sales of Friday, April 7:

STOCKER & FEEDER STEERS

5 b/bw str	378 @ 47.00
1 wf str	390 @ 46.10
10 b/bw str	459 @ 44.90
1 bwf str	445 @ 44.90
5 blk str	472 @ 43.90
19 wf str	506 @ 44.10
5 blk str	500 @ 41.80
7 wf fleshy str	530 @ 40.90
9 wf fleshy str	641 @ 39.00
8 wf fleshy str	659 @ 38.25
2 wf str	635 @ 38.40
1 wf str	760 @ 37.50
1 blk str	680 @ 37.90
2 shrthr str	722 @ 37.50
1 char str	870 @ 36.10
1 rd str	825 @ 36.60
1 wf str	760 @ 37.50
4 blk fleshy str	608 @ 37.10
4 blk fleshy str	603 @ 38.60
7 holst str	703 @ 32.90
2 holst str	745 @ 30.80
16 holst str	1097 @ 30.15
27 grain fed str	1063 @ 33.80
28 grain fed str	1131 @ 33.80
1 grain fed str	875 @ 36.00
1 grain fed str	745 @ 36.50
5 grain fed str	828 @ 36.05
1 grain fed str	900 @ 35.70

STOCKER & FEEDER HEIFERS

8 b/bw hfr	368 @ 40.00
6 b/bw hfr	443 @ 39.90
13 wf hfr	433 @ 39.60
15 blk hfr	409 @ 39.60
5 blk hfr	405 @ 39.50
6 b/bw hfr	424 @ 39.25
1 bwf hfr	510 @ 39.25
8 fleshy blk hfr	536 @ 36.50
6 fleshy blk hfr	448 @ 36.10
3 fleshy blk hfr	536 @ 36.60
4 wf hfr	568 @ 37.20
4 mix hfr	653 @ 36.10
4 bwf hfr	461 @ 38.10
7 fleshy blk hfr	553 @ 34.80

3 wf hfr	686 @ 35.40
1 blk hfr	675 @ 35.10
12 blk hfr	762 @ 35.10
4 bwf hfr	565 @ 35.70
2 wf hfr	562 @ 35.75
1 shrthr hfr	720 @ 35.25
2 blk hfr	645 @ 34.30
4 grain fed hfr	831 @ 34.80

BULLS

1 wf bull	1525 @ 18.00
1 wf bull	1825 @ 28.50
1 blk bull	1325 @ 27.20
5 char bulls	565 @ 34.60
1 char bull	630 @ 34.00
8 blk bulls	376 @ 42.60
4 shrthr bulls	472 @ 37.20

COWS

1 holst cow	1215 @ 25.50
1 holst cow	1445 @ 25.10
1 holst cow	1210 @ 24.90
1 wf cow	1275 @ 24.10
1 wf cow	1030 @ 24.30
1 blk cow	960 @ 25.10
1 blk cow	925 @ 24.60
1 wf cow	1240 @ 23.90
1 wf cow	1270 @ 23.90
1 blk cow	1225 @ 23.50
2 wf cows	922 @ 23.50
1 rn cow	1275 @ 23.10
1 rd cow	970 @ 23.50
1 wf cow	845 @ 23.60
1 rd cow	1185 @ 23.30
1 wf cow	1175 @ 23.40
1 blk cow	950 @ 24.90
2 heifer cows	980 @ 26.50
1 wf cow	915 @ 24.20
1 wf cow	960 @ 23.50
1 blk cow	990 @ 23.70
1 wf cow	960 @ 23.90
2 wf cows	978 @ 23.60
1 wf cow	915 @ 24.20
1 wf cow	1350 @ 23.50
1 wf cow	1115 @ 23.10
9 wf springer hfr	@265.00

Already Listed for Friday, April 14:

20 wf cows, 10 with calves by side
15 char hfrs 450 lbs.
100 wf, b/bw str 600-700 lbs.
67 mix str & hfr 650-800 lbs.
99 wf str & hfr 500-600 lbs.
30 wf/bw hfr 550-650 lbs.

Yardmen On Duty 24 Hours A Day

WE ARE OPEN 24 HOURS A DAY

Livestock is our business • our only business
Licensed, bonded and operating under Gov't Supervision

Dude or Randy Reynolds
CO3-3394

Dan Reynolds
CO3-4721

DUDE REYNOLDS, Abilene, Ks.

Bring your cattle
in any time day or
night; we'll handle
them for you at
your request.

RONALD RICE MOTORS, INC

North Kansas Largest Volume Dealer

CHEVROLET - OLDSMOBILE - CADILLAC

NW Second

ABILENE, KANSAS

Take Your Pick —
They're All Good

1972 COMET 2 door, 6 cylinder, yellow with black vinyl top	\$2495
Radio, heater, automatic transmission.	
1971 PINTO 2 door, 4 cylinder. Radio, heater, 4 speed	\$1795
1968 FORD Galaxie V8 4 door. Red	\$1695
Radio, heater, automatic transmission, power steering, air conditioning.	
1967 DODGE Coronet V8 2 door hardtop, red with vinyl top	\$1395
Radio, heater, automatic transmission, power steering, air conditioning.	
1966 DODGE Polara V8 4 door, white	\$995
Radio, heater, automatic transmission, power steering, air conditioning.	
1965 BUICK Wildcat 4 door hardtop	\$1095
Radio, heater, automatic transmission, power steering, power brakes, air cond.	

Pickup Specials

1967 EL CAMINO, V8, blue	\$1895
Radio, heater, automatic transmission, power steering, power brakes, air conditioning, with aluminum camper, real nice, one owner.	
1966 EL CAMINO, V8, maroon	\$1495
Radio, heater, 4 speed, power steering, air conditioning.	

WE ARE AGENTS FOR MIC INSURANCE

Sale Every Thursday

HOGS 11:00 A.M.
CATTLE 1:00 P.M.

We had a nice run of cattle Thursday with light calves bringing 50¢ to \$1.00 higher and feeder stock steady. Cows held about steady. Good demand for all classes of cattle.

Below is a sample of some of our consignments:

FEEDER HEIFERS

36 blk hfr	566 @ 35.90
9 bwf hfr	553 @ 35.65
7 bwf hfr	551 @ 35.40
7 mix wf hfr	603 @ 34.85
20 b/bw hfr	848 @ 32.25

BULL & STEER CALVES

4 bwf bull clvs	311 @ 49.50
5 bwf bull clvs	316 @ 49.40
1 wf str	270 @ 48.25
3 blk bull clvs	270 @ 47.75
2 wf str	288 @ 47.00
1 blk bull clf	315 @ 46.00
1 bwf bull clf	380 @ 45.75
1 wf bull clf	325 @ 45.00
6 wf bull clvs	435 @ 44.00
2 wf bull clvs	423 @ 43.60
2 blk str	438 @ 39.75
8 mix str	599 @ 39.00
18 mix str	873 @ 34.00

HEIFER CALVES

9 mix hfr	316 @ 42.75
1 blk hfr	270 @ 42.50
1 holst hfr	425 @ 42.00
3 wf hfr	350 @ 41.90
9 wf hfr	330 @ 41.25
7 blk hfr	341 @ 39.70
8 mix hfr	381 @ 39.60
5 b/bw hfr	414 @ 37.80
4 wf hfr	484 @ 37.00
10 b/bw hfr	484 @ 35.20

BULLS

3 wf bulls	637 @ 33.00
1 blk bull	1255 @ 32.00
1 wf bull	1600 @ 29.50

COWS

4 blk cows	1070 @ 25.70
1 holst cow	1400 @ 25.50
1 brn sw cow	1225 @ 25.30
6 mix cows	962 @ 24.00

HOGS & PIGS

23 mix fats	237 @ 22.90
15 red fats	217 @ 22.80
16 white fats	228 @ 22.65
13 hamp fats	366 @ 20.70
1 white sow	460 @ 20.60
1 hamp sow	550 @ 20.40
2 white boars	435 @ 20.25
1 hamp boar	600 @ 18.20
1 red boar	660 @ 18.20
20 mix pigs	@ 27.50
14 white pigs	@ 26.50
8 white pigs	@ 25.00

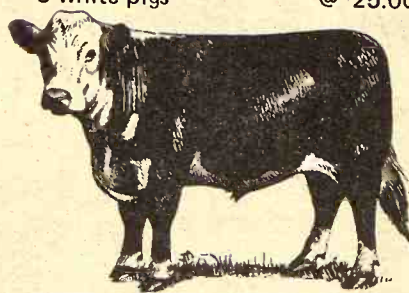

RALEIGH BREEDING, Manager
barn 562-3671; home 562-3547
Auctioneer; Larry Lagasse,
Phone Agenda, Kansas 732-6425

PHONE FOR
MORE INFORMATION

Marysville

LIVESTOCK & COMMISSION CO.
MARYSVILLE, KANSAS

Laflin Angus Gross \$149,600

OLSBURG — A gross sale of \$149,660 was reported at the Angus production sale of the Laflin Ranch. The 56 bulls averaged \$1107 and 101 females \$868.

Top price for the sale was \$4000 each paid for two March 1970 bulls. In each case the sale was for two-thirds interest and possession. One buyer was Donald Sandquist of Conde, S.D., and the other Groff Angus of Auburn, Nebr.

Another two-thirds interest in another bull was bought by Fuson & Gardner, St. Joseph, for \$2450. Gates Angus of Coldwater paid \$2000 for another top-seller.

The female top was \$2025, paid by Meyer Angus Ranch of Altamont, Ill, for a 1965 cow, with a heifer calf at side, and bred back.

Volume female buyers were Kilian Angus Ranch; Groff Angus; Jones Angus Ranch, Colorado Springs; and Charles Garney, Kansas City, Mo.

Auctioneers were Holland Jester and Jim Baldridge.

New Implements

5' HD rotary mower \$375
5' IMCO rotary mower .. \$315
Electric wheel 8 ton running gear with tires \$295
Continental 5' rotary mower 3 pt. with tail wheel .. \$465
3 pt. rear blades — \$110 to \$195
18" disc blades \$3.89 in lots of 10

New Continental Sprayers
In Stock — Get Our Prices

HOLT FARM

ITCO SUPPLY

Next To Sale Barn
MANHATTAN PR 6-7943

Just 18.88 for a Wide Oval Nylon? Yes! And whitewall tubeless too. It's our 70th Anniversary



29⁹⁵

plus 2.11 fed. tax and old tire
Competition profile, 4 ply nylon
Raised white letters B60-13

Scat-Trac 60 and 70 series

60 SERIES

Size	Fed. tax	Price
B60-13	2 11	29.95
E60-14	2 50	34.95
G60-14	2 92	38.95
J60-14	3 14	42.95
L60-14	3 42	45.95
G60-15	3 03	39.95
J60-15	3 28	43.95
L60-15	3 41	46.95

70 SERIES

Size	Fed. Tax	Price
E70-14	2 56	26.95
F70-14	2 60	28.95
G70-14	2 77	30.95
H70-14	2 92	32.95
G70-15	2 88	30.95
H70-15	3 00	32.95
J70-15	3 00	34.95



Service Phone
913 776-6171

THE WIDE OVAL AF/X BANSHEE

Penneys
AF-X VBanshee
70 series 4 ply nylon cord
Whitewall tubeless

Size	Fed. tax	Price
D70-14	2.24	18.88
E70-14	2.55	23.88
F70-14	2.55	23.88
G70-14	2.72	26.88
G70-15	2.84	26.88
H70-15	2.98	26.88

Without trade-in, add \$2

DOWNTOWN
MANHATTAN
JCPenney

auto center
The values are here every day.

Sell At St. Marys

Sell Or Buy Cattle & Hogs By Auction Tuesdays

We sold 538 cattle on a real good active market. Steers and heifers suitable to go back to grass were selling fully steady and some spots stronger. Fleshy feeder steers and heifers were steady to 50¢ lower. Killing cows and bulls were steady. Following is a partial listing of our sale last week:

STOCKER & FEEDER STEERS

5 shrthr & char str 582 @ 41.50
1 wf str 585 @ 41.50
2 wf str 573 @ 40.50
1 wf str 680 @ 40.25
9 wf & bwf str 562 @ 40.00
1 wf bull 560 @ 39.50
1 char str 555 @ 39.25
1 wf str 600 @ 39.10
3 wf str 578 @ 38.80
9 wf str 675 @ 38.40
1 wf str 635 @ 38.10
15 wf str 698 @ 37.70
1 char str 695 @ 37.60
1 wf str 605 @ 37.50
1 wf str 610 @ 37.50
1 char str 790 @ 37.20
6 wf str 623 @ 36.90
3 wf str 753 @ 36.70
46 wf & blk str 740 @ 36.40
5 wf str 850 @ 36.20
4 blk str 777 @ 35.90
17 wf & bwf str 853 @ 34.70
1 blk str 585 @ 34.70
5 blk & red str 752 @ 34.50
1 wf str 880 @ 34.10
1 bwf str 735 @ 34.00
4 wf str 1027 @ 33.90
1 blk str 590 @ 33.90
2 wf str 727 @ 33.90
1 bwf str 810 @ 33.80
7 blk fat str 1017 @ 33.50
1 bwf str 635 @ 33.00
8 holst str 755 @ 32.60
6 blk & wf str 838 @ 32.10
1 holst str 665 @ 30.40
1 red str 765 @ 30.00

1 holst str 800 @ 29.80
1 red str 890 @ 28.10

STEER CALVES

1 wf str 250 @ 56.00
1 blk str 220 @ 55.00
1 wf str 290 @ 50.50
1 char str 315 @ 50.00
3 wf str 365 @ 48.00
2 wf str 315 @ 47.75
4 blk str 321 @ 47.50
1 wf str 300 @ 46.75
2 blk str 347 @ 46.50
8 wf str 449 @ 46.00
5 bwf str 374 @ 46.00
1 bwf str 325 @ 45.75
2 wf str 440 @ 45.75
2 wf str 440 @ 45.75
10 mix str 413 @ 45.70
10 char str 534 @ 45.50
2 wf str 370 @ 45.30
1 wf str 380 @ 45.25
1 blk str 380 @ 45.10
6 bwf str 511 @ 44.90
1 wf str 430 @ 44.80
1 wf bull 420 @ 44.25
2 wf str 450 @ 44.20
1 blue rn bull 395 @ 44.00
3 wf str 530 @ 44.00
1 wf str 440 @ 43.90
3 blk str 410 @ 43.75
2 red & blk str 455 @ 42.60
3 wf hm bulls 473 @ 42.25
1 bwf str 545 @ 42.10

4 blk str 540 @ 42.00
2 b/bwf str 487 @ 41.75
1 char str 435 @ 41.75
3 blk bulls 356 @ 41.50
6 mix str 538 @ 41.20
2 red str 427 @ 40.10
5 blk bulls 450 @ 40.00
5 mix str 516 @ 37.25
1 rn str 450 @ 35.50
2 holst str 515 @ 34.30
2 mix str 437 @ 34.00

STOCKER & FEEDER HEIFERS

2 wf hfr 580 @ 37.75
1 wf hfr 555 @ 37.10
2 b/bwf hfr 565 @ 35.75
5 wf hfr 617 @ 35.50
10 wf hfr 587 @ 34.80
1 wf hfr 555 @ 34.70
4 wf hfr 608 @ 34.50
13 wf hfr 593 @ 34.50
10 b/bwf hfr 580 @ 34.40
1 wf hfr 570 @ 33.50
1 wf hfr 750 @ 33.70
5 wf & blk hfr 766 @ 33.30
14 blk fat hfr 900 @ 33.25
2 bwf hfr 585 @ 32.75
1 brocf hfr 570 @ 32.75
1 blk hfr 875 @ 32.70
1 wf hfr 610 @ 32.60
1 red hfr 625 @ 30.75
1 wf hfr 1340 @ 30.00
1 shrthr hfr 930 @ 29.10
1 bwf hfr 925 @ 28.00

HEIFER CALVES

1 bwf hfr 215 @ 46.50
2 wf hfr 275 @ 45.00
1 red hfr 280 @ 44.00
4 blk & red hfr 253 @ 44.00
1 bwf hfr 305 @ 43.25
2 wf hfr 325 @ 42.75
1 wf hfr 360 @ 42.00
5 wf hfr 450 @ 41.50
3 blk & red hfr 346 @ 41.50
1 wf hfr 340 @ 40.50
1 bwf hfr 390 @ 40.25
2 blk hfr 352 @ 40.00
1 blue rn hfr 350 @ 40.00
5 wf hfr 453 @ 39.75
1 blk hfr 360 @ 39.25
5 wf hfr 383 @ 39.00
3 char & wf hfr 378 @ 39.00
4 blk hfr 385 @ 38.25
3 wf hfr 445 @ 38.00
1 blk hfr 335 @ 37.75
5 bwf hfr 494 @ 37.30
1 wf hfr 450 @ 37.25
1 bwf hfr 450 @ 37.00
3 blk hfr 463 @ 37.00
1 char hfr 510 @ 36.75
2 mix hfr 490 @ 36.70
3 b/bwf hfr 445 @ 36.60
1 bwf hfr 540 @ 36.50
5 blk hfr 419 @ 36.50
1 blk hfr 480 @ 36.25
2 char hfr 400 @ 35.80
1 wf hfr 430 @ 35.25

COWS

2 holst cows 1345 @ 25.50
1 rn cow 830 @ 25.10
2 holst cows 1352 @ 25.10
1 red cow 1055 @ 24.50
1 blk cow 1100 @ 24.50
1 holst cow 1250 @ 24.40
1 blk cow 1040 @ 24.30
1 holst cow 1290 @ 24.30
1 holst cow 1185 @ 24.30
1 blk cow 980 @ 24.30
1 blk cow 970 @ 24.20
1 holst cow 1305 @ 24.10
1 holst cow 1290 @ 24.10
2 blk cows 905 @ 23.80
1 wf cow 1225 @ 23.80
1 wf cow 1105 @ 23.75
1 blk cow 1340 @ 23.75
1 wf cow 900 @ 23.00
2 wf cows 1010 @ 22.90
4 wf cows 960 @ 22.80
1 blk cow 880 @ 22.80
1 wf cow 920 @ 22.75
1 wf cow 1300 @ 22.75
1 blk cow 780 @ 22.60
1 red cow 890 @ 22.25
1 blk cow 870 @ 22.10
1 holst cow 1210 @ 20.60
3 blk cows/clvs @ 325.00
5 blk cows/clvs @ 320.00
1 blk cow/clf @ 300.00
1 blk cow/clf @ 290.00
6 wf cows/4 clvs @ 274.00
2 wf cows/clvs @ 269.00

BULLS

1 wf bull 1545 @ 32.00
1 char bull 1220 @ 30.40
1 red Angus bull 1565 @ 30.10
1 bwf bull 1080 @ 30.00
1 Angus bull 1175 @ 29.80
1 Angus bull 1405 @ 29.30
1 Angus bull 1245 @ 28.90
1 wf bull 1280 @ 28.00

FOR INFORMATION OR ESTIMATES:

REZAC BARN St. Marys 437-2999
DELAINE REZAC St. Marys 437-6266
ELMER IMTHURN Maple Hill MI 3-2440
PAUL KRAMER St. Marys 437-2993
KENNETH REZAC St. Marys 437-2733

Auctioneers: Lawrence Welter, Gene Toby & Dennis Rezac

LIVESTOCK COMMISSION COMPANY

Rezac



St. Marys,
Kans.