

1967 CATTLE EMPIRE EDITION

IN THIS ISSUE: o State Cattle Inventory By Counties o Hog Inventory o Sheep Inventory o Special Maps
o Poultry Count o Dairy Cow Survey o Special Reports & Forecasts o Market Reports o Features

GRASS & GRAIN

13th year no. 8

April 25, 1967



Some of the Best At
Area Livestock Day

Showing some of the bulls at the Better Livestock Day near Chapman last week are (from right) Chuck Munson, Junction City; Wayne Sellin, Chapman; Duane Lewis, Wakefield; and Leon Geisert, Hope.

Record Rates Despite Slow Bluestem Growth

Bluestem pastures in the Flint Hills of Kansas were rapidly being leased by April 1 with lease rates setting new records high this year, according to the Kansas Crop and Livestock Reporting Service.

The condition of grass in the area, at 65 per cent of normal, compared to the all-time low for this date of 64 per cent in 1937 and with 92 per cent last year and the 1961-65 average of 90 per cent.

Native grasses in the 14-county area made little growth during March because of cool temperatures.

Warmer weather and widespread rains over the eastern and central areas at the end of the month rapidly improved pasture prospects.

The amount of available grassland leased on April 1 was less than last year but more than the 1961-65 average. Reports received for April 1 indicated that 82 per cent of the available acreage was under contract compared to 95 per cent last year and 88 per cent for the 1961-65 average.

The spring and early summer outlook for grazing was much improved following the precipitation over most of the Flint Hills area at the end of March.

Bluestem leasing prices for the season gained a new high in 1967. Leasing rates per cow were at a record average of \$37.00 per head, up 70 cents from a year earlier.

The bulk of the rates for cows fell in the \$28.00 to \$45.00 range on a per head basis.

Rates for young cattle at \$23.10 were at a new record, exceeding last year's average by 70 cents per head.

Leasing rates for young cattle ranged mostly between \$15.00 and \$28.00 per head.

Pasturing an aged steer for the season ranged from \$20.00 to \$35.00 with an average of \$28.00 per head, up 60 cents from last year.

Lease prices for pasture by the acre for the season ranged mostly from \$5.00 to \$6.50 with an average of \$5.60 per acre. The price is the same as the record high set last year.

While pasture prices were higher, the guaranteed acreage also has increased. The bulk of the reports received indicated 4 acres for young stock, a little over 5 acres for steers and 6.6 acres for cows compared with 3.8 acres for young stock last year and 4.9 and 6.3 acres for steers and cows, respectively.

Pasture prospects were much improved in Northeast Kansas by precipitation on March 26-27 and over the eastern half of the state by substantial rains during the period of March 31-April 2. In the western one-third of the state, March precipitation was light and scattered with lack of moisture a serious deterrent to the start of pasture grasses in that area.

BLUESTEM PASTURE RENTS AND ACREAGE GUARANTEES, 1954-1967

Year	Average Lease Price per Head for Season			Average Acres of Grass Guaranteed per Head			Price for Pastures rented on "per acre" Basis
	Aged Steers	Cows	Young Cattle	Aged Steers	Cows	Young Cattle	
1954	\$20.00	\$22.80	\$15.60	5.1	5.7	3.8	\$3.70
1955	21.20	25.60	16.60	5.0	5.9	3.8	4.00
1956	21.00	26.40	16.60	5.3	6.3	4.1	3.90
1957	20.70	26.00	16.40	5.6	6.9	4.3	3.80
1958	20.00	24.80	15.80	5.2	6.2	3.9	3.80
1959	19.40	23.60	15.40	5.1	6.3	3.9	3.70
1960	19.30	23.70	15.40	4.9	6.1	3.8	4.00
1961	18.40	22.00	14.40	5.0	6.2	3.8	3.40
1962	20.60	24.80	16.20	4.9	6.0	3.8	3.90
1963	22.70	29.80	18.60	5.0	6.2	3.9	4.60
1964	23.40	30.70	18.70	5.0	6.3	3.9	4.60
1965	24.80	32.90	20.00	5.0	6.5	3.8	5.00
1966	27.70	36.30	22.40	4.9	6.3	3.8	5.60
1967	28.30	37.00	23.10	5.2	6.6	4.0	5.60

BLUESTEM PASTURE LEASING, CONDITION, AND MARCH 15 CATTLE AND CALF PRICES

Year	Percent of Pastures Leased, April 1	Pasture Condition Percent of Normal April 1	Prices Received by Farmers March 15, Per 100 lbs.	
			Beef Cattle	Calves
1954	60	70	\$17.10	\$17.50
1955	89	80	16.70	18.30
1956	81	68	14.90	16.20
1957	75	71	15.90	17.20
1958	67	94	21.80	24.70
1959	82	91	23.80	29.00
1960	61	93	22.20	24.50
1961	69	92	21.80	24.80
1962	94	96	21.90	24.80
1963	96	91	19.90	23.50
1964	86	76	18.80	21.00
1965	93	94	18.70	19.40
1966	95	92	24.70	28.50
1967	92	65	21.70	25.00

Seven Have Chance For Star Farmer Title

Seven Kansas Future Farmers of America are competing for the title of "Kansas Star Farmer" for 1967.

The winner will be announced at the Municipal Auditorium in Manhattan on Monday evening, May 1, during an awards session of the 39th annual convention of the Kansas Association of FFA.

The seven regional star farmers who are in competition for

the title include David Altwegg, Blue Valley (Randolph)

David Stucky, Kingman Warren Harting, Norton Michael T. Samples, Erie James Froetschner, Kinsley Terrell D. Hanke, Effingham Dale Raymond, Garnett

The "Star Farmer of Kansas" for 1967 will receive a \$200 FFA Foundation award along with his honor.

The state convention will be held in conjunction with the 44th annual high school voca-

GRASS & GRAIN

The Mid-Kansas news weekly. Published each Tuesday at 1207 Moro, (Box 1009) Manhattan, Kansas, 66502 by

AG PRESS

Dean Coughenour

E. R. Woodward

Second class postage paid at Manhattan, Kansas

Subscription: \$3 year

CIRCULATION 11,108



David Altwegg

Rebenstorf Herefords

A Top Cow Herd Served by Two Top Herd Bulls

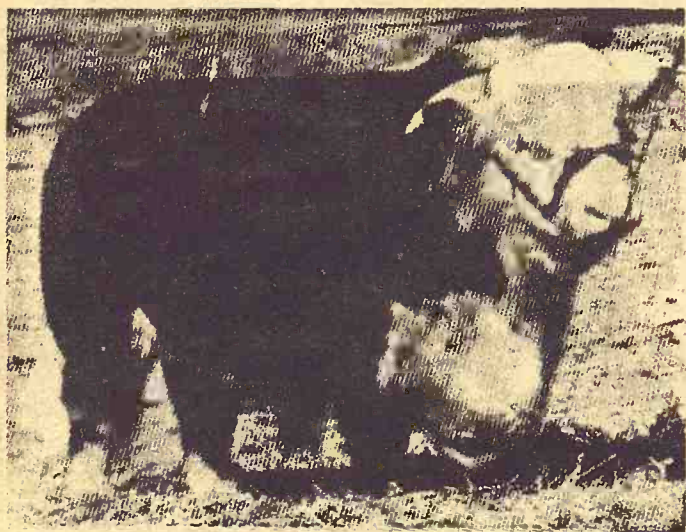

W. H. R. Vern Aster 29th

A very impressive big bull himself and the sire of several successful sale groups.



W. H. R. Pacesetter 47th

Pacesetter was one of the top bulls in the Wyoming Hereford Ranch sale and the summer yearling on their show string. He is a son of W. H. R. Coxswain 71 and a grandson of W. H. R. Target 43—both are Register of Merit sires.

This herd is now twenty-six years old, without ever straying from the original aim of breeding cattle with SIZE, BONE and MILKING ABILITY.

I believe these three characteristics should be of primary consideration to anyone buying bulls or replacement females:

Cattle Sold At Auction Only
Next Sale — January 20, 1968

Telephone 913-526-4298

Elmer Rebenstorf
Sylvan Grove, Kansas

tional agriculture judging and farm mechanics contests at Kansas State University, Manhattan, May 1-2.

Sutor Herefords Average \$415

ZURICH, Ks. — The Sutor Hereford Farms bull sale grossed \$19,475, with 47 bulls averaging \$415.

The top sale was for \$850, with B. E. Nichols, Alton, the buyer. Dave Kirkpatrick, York, Nebr., paid \$820 for the next top.

Dave and Jim Kirkpatrick were the volume buyers at the sale.

Gene Watson was auctioneer.

SELL IN HUTCHINSON
Every Tuesday
STARTING AT 12 NOON
CATTLE • HOGS • SHEEP
Col. Carson E. Hansen, owner
Special Sheep Sale 3rd Saturday
Of Each Month — Next Sheep Sale May 20
We Always Have Sheep On Hand
WE ORDER BUY SHEEP & CATTLE

Hansen Livestock Auction Co., Inc.

HUTCHINSON

Ph. Day or Night MO 5-7771 600 N. Hendricks

What's The Best Size Cattle Operation?

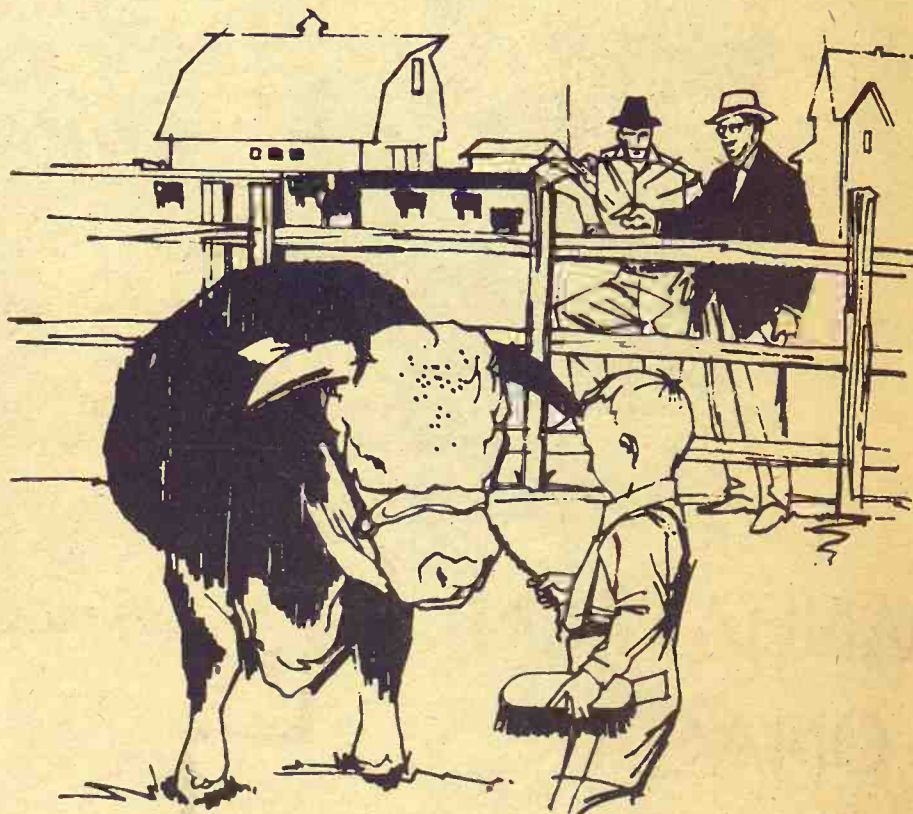

If you're in the cattle business, you probably have asked yourself many times, "Just how big should I try to be?" You know that you can't stand still. Either you're growing or you're losing ground.

Now there are two ways to grow. You can grow in size and in efficiency. If you are operating as efficiently as possible, then growth in size may be the direction you should take. That kind of growth may require more cash.

We Have A Man Who Can Work With You

Frank A. Mosier, assistant vice-president of The First National, is a qualified agricultural representative of this bank. Mr. Mosier is from a farming family in Western Kansas. He holds a master's degree in Agricultural Economics, Kansas State University. Come in and meet him.



The First National of Manhattan often makes loans to help producers in the cattle and dairy industries. These loans are made at the easiest terms possible. They are made to help you purchase replacement stock, improve or expand your physical facilities ... almost any reason you can think of. If you need cash, stop in at the First National. We're here to help work out your financing.

THINK



MANHATTAN

Member Federal Deposit Insurance Corp.

FOR YOUR FUTURE ALWAYS SAVE SAFELY

5%

GUARANTEED

ON CERTIFICATES OF DEPOSIT

Serving Farmers & Cattlemen Since 1887
Motor Bank at Juliette & Poyntz
Free Customer Parking at 414 Humboldt

You're Only Minutes from a Farmers FEED POINT 3 Mills • 3 Locations

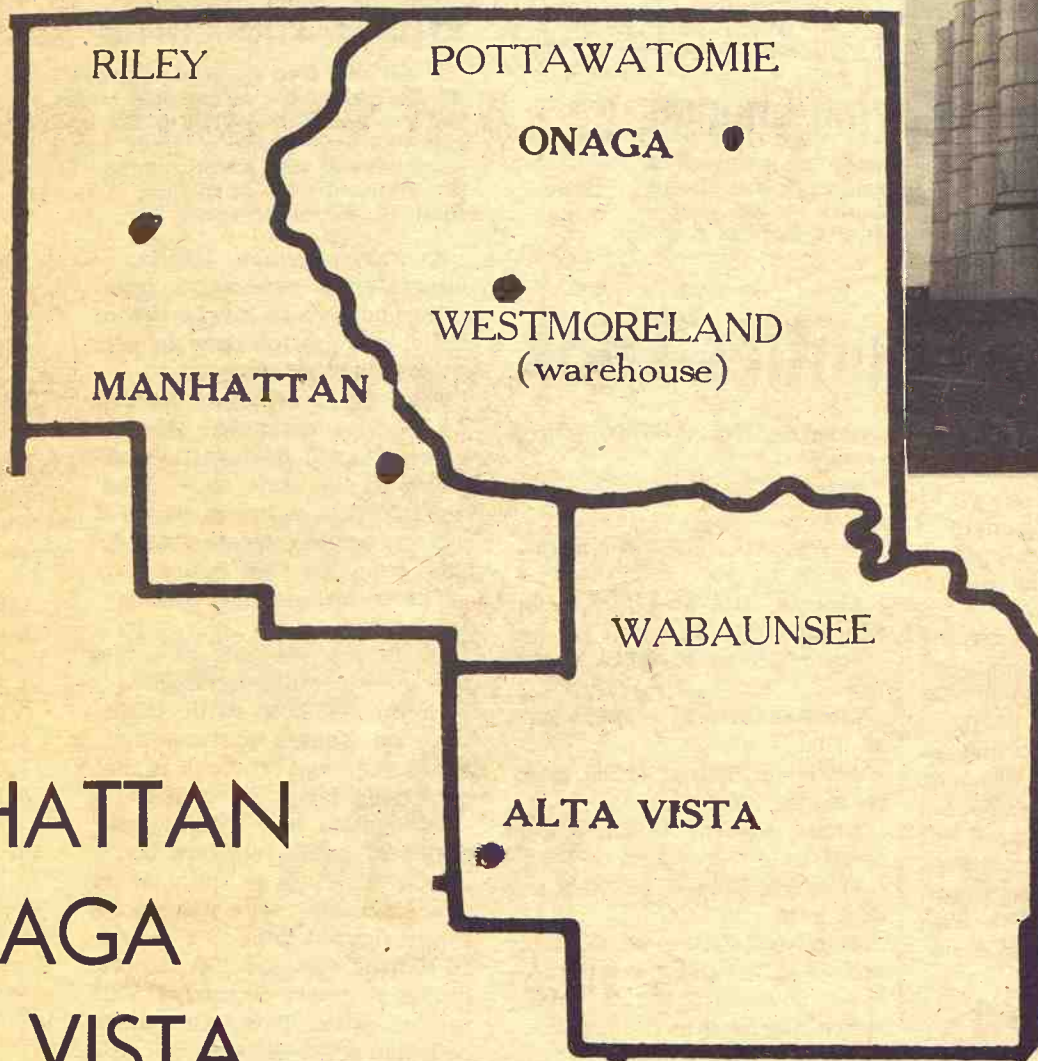

MANHATTAN
ONAGA
ALTA VISTA

**Feed Pickup At
Westmoreland**

**BULK OR BY THE SACK
CUSTOM OR PREPARED
DELIVERED OR FOB**

We have the facilities and the manpower to serve more and more livestock and poultry feeders in our three-county area. Three mills and one pick-up warehouse, each so located that no patron is far from a Farmers Coop Feed station.

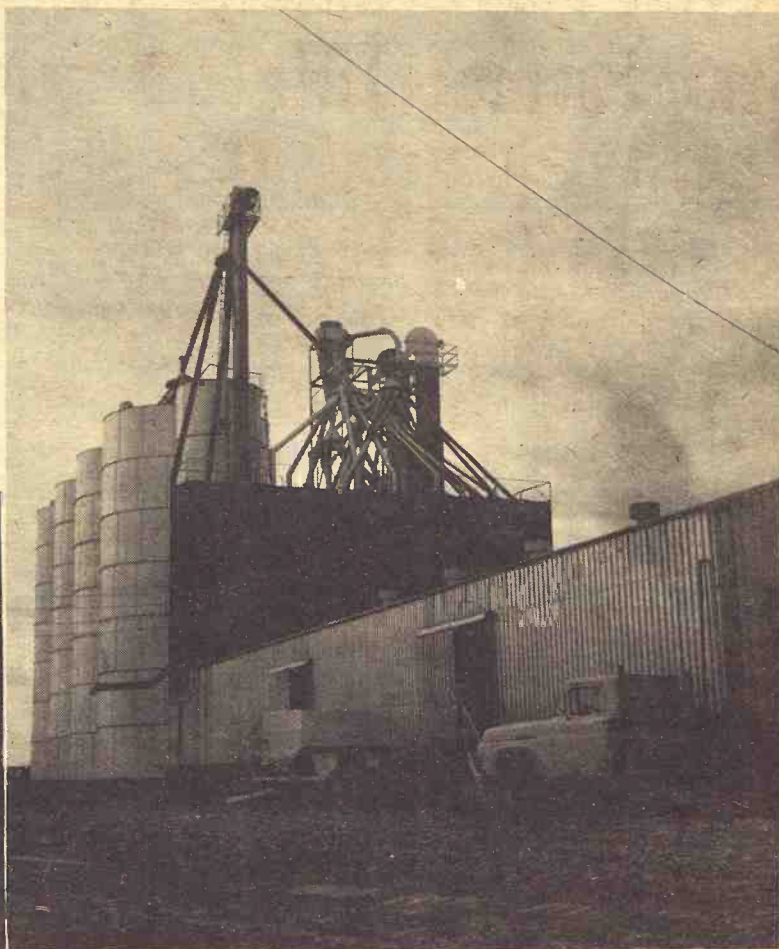

"Push Button" Feed Mill at Onaga



No. 1 Mill
Manhattan



CONCENTRATES: Co-op 20% — Co-op 35% — Co-op 42% — Co-op 62% —

Creep Feeds — Soybean Meal and Pellets
COTTONSEED MEAL & PELLETS — LINSEED MEAL
Co-op 39% Protein Blocks
Complete Self-Feeding Cattle Rations
CUSTOM-MIXED FEEDS TO YOUR SPECIFICATIONS

—COMPLETE HOG FEED—

PIG PRE-STARTER 20%
PIG STARTER 18%
PIG GROWER 14% and 16%
HOG CONCENTRATES 35% & 40%
HOG FINISHERS 14% & 12%
SOW CONCENTRATES OR COMPLETE FEEDS

Also Hog Wormers & Antibiotics
Vaccines & Animal Health Products

Livestock Equipment

See Your Nearest Feed Manager For
Help You May Need In Your Feed Program

**THE FARMERS
COOPERATIVE ASSN.**

Milling — Grain Storage — Petroleum Products
Fertilizers Bulk & Bagged

General Offices — MANHATTAN, KANS.



Located in Manhattan, this modern fertilizer distributing center offers members and non-members alike the advantages of bulk or sacked fertilizer, prepared fresh to your specifications or Co-op formula.

Countdown 4%-Maybe

and federal departments — uses a mailbox survey for its initial report of livestock numbers. Later in the year, after abstracts of county assessors' reports have been completed, the figures are changed.

Sometimes these adjustments are considerable, especially county-by-county figures, altho the adjustment for the entire state usually is less than 1%. Ordinarily major county changes tend to balance one another out. The January 1, 1965, preliminary count turned out to be right on the button when the final figures were tabulated.

But the 4% increase in the 1966 figure has upset cattlemen considerably, and the impact of the current preliminary estimate on a stockman's planning will doubtless be diluted by the mis-guess in the past year.

The tide flows most unevenly in western Kansas, always the first to react to drouth or to build up herds when grass and wheat pasture are available. The wheat pasture factor especially is important, for when fall moisture has started wheat off well and the winter is open, western Kansas may play host to tens of thousands of cattle from out-of-state.

Wheat pasture of course was almost nonexistent in western Kansas last fall, and the counts of cattle show it. About 80% of the counties in the far west

Mis-Guess Hurts Stockmen

A study of livestock inventories year to year indicates that cattlemen move their cattle back and forth a good deal.

The rise and fall of numbers of cattle in each county reflect something more than current market and stability of cow herds. Condition of wheat pasture and availability of feed to feedlots vary, and cattle are moved accordingly.

Two counties in which large acreages of grass continue across county lines, Chase and Morris as they join, illustrate this movement. One year Morris County may show a loss of 10,000 and Chase will show a similar gain; the next year, the changes may be just reversed.

Statisticians can move cattle rather easily too. The State Reporting Service makes some giant adjustments in its preliminary figures. Last year, for example, there were changes of more than one-third in some county's original estimates. The figures were reduced downward by 15,000 or more cattle each in Clark, Ford and Greenwood counties.

But on the other side of the guess, final figures showed some 72,000 more cattle in four contiguous Flint Hills counties — Marion, Morris, Lyon and Chase — than had originally been estimated.

Usually such errors tend to balance each other out. There's a 10,000 plus to balance a 10,000 minus.

Such was not the case in 1966. The preliminary figures — which cattlemen study to influence their own planning — were off by 4% — some 180,000 cattle. Cattlemen agree that's too much. The current figures will get their usual perusal. They're all a cattlemen has. But he'll be pardoned if he is a little more skeptical than usual.

showed declines, and there were no significant gains save one.

To further illustrate the rapid shift of western Kansas in and out of the cattle market, all but two of the counties west of US81 had increases a year ago and all but two had decreases the year before.

For the state as a whole, about 65% of the counties west of US81 had increases a year ago and all but two had decreases the year before.

For the state as a whole, about 65% of the counties showed decreases last year. Sixty-four counties showed declines, 38 had gains in cattle numbers, and three stayed even.

Two areas — the northcentral and the southeast — showed modest gains in the past years. All other districts were down. Largest decrease was in the area southwest of Wichita.

Butler County (El Dorado) again led the state in cattle numbers, as it has for the past three decades. Butler has nearly 600,000 acres of pasture, far more than any other county in the state.

Butler's total beef cattle count was 146,700. Lyon County was the only other county to num-

ber more than 100,000, to place second.

Another Flint Hills county, Cowley, ranked third. The only western Kansas entry in the top 10 was Finney (Garden City) which ranked 4th on a 97,500 count. Finney's cattle numbers jumped 18,000 in one year, reflecting its status as a major feedlot area.

Rounding out the top 10, all with 80,000 or more cattle, were Washington, Marion, Greenwood, Reno, Pottawatomie and Chase counties.

Normally, because of wheat pasture concentrations, western Kansas shows the most cattle on the January 1 date which the Reporting Service uses as its counting date. If the count were taken on May 15, when cattle are moved into the Flint Hills and to a lesser tho still significant degree, the Smoky Hills, counties in these areas would show major gains in cattle numbers.

Cycles, Yes — But Farm's Most Stable

While cattle numbers definitely move in cycles, records show that cattle are the most stable of livestock operations. A basic reason, of course, is the longer period from birth to market, making the cattle industry slower to respond to the market than, say, poultry or hog raisers.

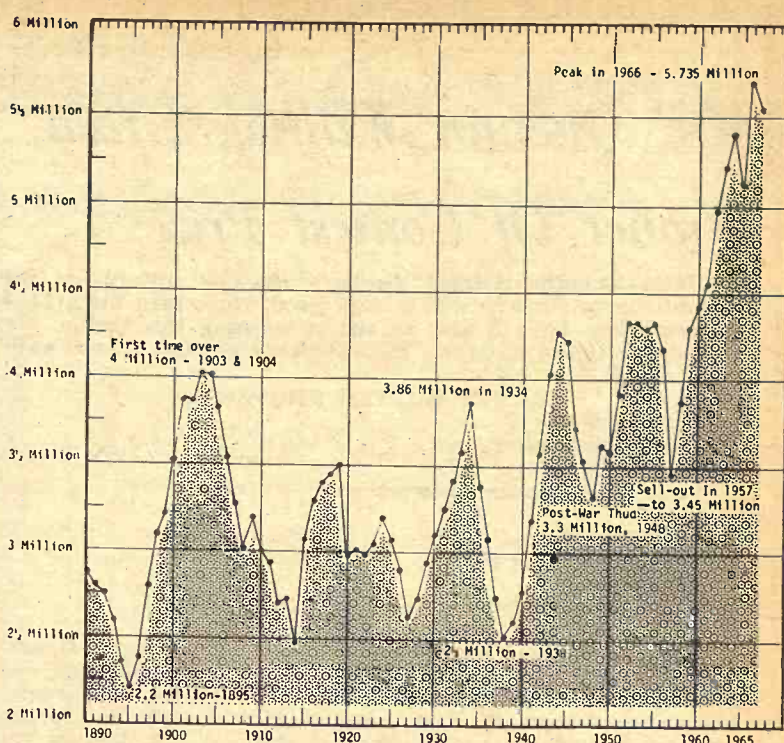

Year-By-Year —

This graph shows the regularity of cycles of cattle numbers in Kansas since statistics were started in 1890. Until past World War II the trend was to approach peaks of four million cattle in high tides, then ebb back to around 2½ million when supplies forced prices down. Following a shorter drop after World War II, cattle inventories grew as stockmen prospered in the early 1950's. A drastic decline came in 1957 as dry pastures and heavy supplies devastated prices. The buildup started back the next year, however, and there was a steady increase from 1958 until 1965. The figure dropped then, shot back to a record in 1966, and shows a 4% decline this year. Figures here include milkcows.



You Are Invited To Watch The Progress Of The AMERICUS GRAIN Co. Hog Demonstration

See this 200 head Pig Parlor. This unit is equipped with partial concrete slots for self flushing to a lagoon disposal system. This unit will be open for inspection May 6th.



Grain Bank Service

A new service to be offered in future will be a FEED GRAIN BANK program to go hand in hand with NEW CHECK-R-MIX mill service. Part of storage at right will be used in this program with 120,000 bu. grain bank facilities.

We offer a full line of complete pelleted Purina Chows where no grain is needed for all sizes of hogs plus the PURINA CHECK-R-MIX program



New CHECK-R-MIX Mill

Now complete & ready to service your complete bulk feed needs

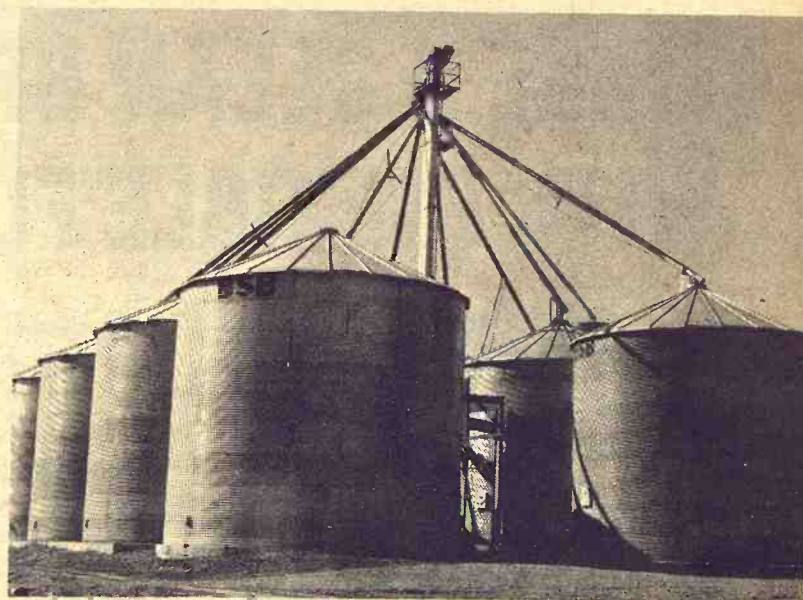

Americus Grain Co.

Americus, Kansas

Phone 884-3465



Your new PURINA dealer at Americus



OUR DAILY BREAD

— by G&G Area Cooks

Mrs. Quentin Willhof, Green,

Winner Of Contest Prize

Mrs. Quentin Willhof, Green: "Here is my recipe for Peanut Butter Brownies. It is very good. Hope Mrs. John Lind of Manhattan likes it also as she is wanting this recipe. We sure enjoy Grass & Grain. Best birthday present I ever gave my husband."

PEANUT BUTTER BROWNIES

- 1/2 cup butter
- 1 cup peanut butter
- 1 cup sugar
- 1/4 cup firmly packed brown sugar
- 2 eggs
- 1 cup sifted flour
- 1 teaspoon baking powder
- 1/4 teaspoon salt
- 1 package semi-sweet chocolate bits (6-ounce size)
- 1/2 teaspoon vanilla

Beat butter and peanut butter together until light. Gradually add sugar and brown sugar, creaming well. Add eggs, one at a time, beating well after each. Add flour, baking powder and salt, mixing well. Add chocolate bits and vanilla. Spread mixture in well-greased 9-inch pan. Bake at 350 degrees for 25-30 minutes. Cool and cut into squares.

The following recipe is from Mrs. Ray Feather, Longford:

PECAN CREAM CHEESE PIE

- 2 packages (each 3 ounces) cream cheese
- 1/4 cup sugar
- 1 egg
- 1 teaspoon vanilla
- 1/4 teaspoon salt
- 3 eggs
- 3/4 cup light or dark corn syrup
- 2 tablespoons sugar
- 1 teaspoon vanilla
- 1 unbaked 9-inch pie crust
- 1 1/4 cups chopped pecans

In a small bowl, beat together the cream cheese, 1/4 cup sugar, 1 egg, 1 teaspoon vanilla and the salt until thick, creamy and smooth, reserve. In another small bowl, beat 3 eggs just until yolks and whites are combined. Add the corn syrup, 2 tablespoons sugar and 1 teaspoon vanilla. Beat gently only until blended. Spread reserved cream mixture in the bottom of the unbaked pie shell. Sprinkle with pecans. Gently pour the syrup mixture over the pecans. Bake in a moderate (375-degree) oven until the center is firm to the touch — about 35 to 40 minutes. NOTE: Bake this pie on the low rack so the pie crust will brown.

The next recipe was sent by Mrs. Wayne Reinhart, Vermilion:

ORANGE FLUFF SALAD

- Cook:
- 1/2 cup sugar
- 2 tablespoons cornstarch
- Dash salt
- 1 cup orange and pineapple juice

When thick, remove from fire and cool. Dissolve 1/2 package orange gelatin in 1/2 cup boiling water then add 1/2 cup cold water.

er. When gelatin begins to thicken, whip the gelatin then add:

- 1 package Dream Whip, whipped
 - 1 can crushed pineapple
 - 3 cups small marshmallows
 - 1 cup grated American cheese
- Combine with cooked mixture and chill. For color, drain some maraschino cherries and roll in sugar, then place on top of salad.

Mrs. Rozell Moser, Hollenberg: "We like the paper, fine, enjoy every page of it."

CHERRY CHEESE CAKE

Cream 1 6-ounce package Philadelphia cream cheese. Add 1 cup powdered sugar, 1/2 cup melted butter, 1/2 cup sugar. Whip all together, then fold in 1 cup whipped cream or 1 envelope Dream Whip (whipped). Spread over graham cracker crumbs in 11x7-inch pan. Pour over this 1 can cherry pie filling. Graham cracker crumbs may be spread over top if desired. This is much better if made the day before it is to be used.

The next recipe is from Mrs. Bob Breen of Miltonvale.

BANANA NUT BREAD

- 1/2 cup shortening
- 1/2 cup sugar
- 2 eggs
- 1/2 cup nuts
- 2 cups flour
- 1/2 teaspoon soda
- 1 teaspoon baking powder
- 1 cup crushed bananas (2 large or 3 small)

Cream shortening and sugar. Add eggs and rest of ingredients. Bake one hour at 325 degrees. Makes one loaf.

Beef Brisket Has Many Names

Although beef brisket is a familiar cut of meat to most cooks, some of the names ap-

plied to it may not be. In some sections of the country it is called deckle, boneless brisket, beef breast, brisket pot roast, "barbecue" beef brisket or corned beef.

April 25, 1967

6

Grass & Grain

NOW IT'S HERE

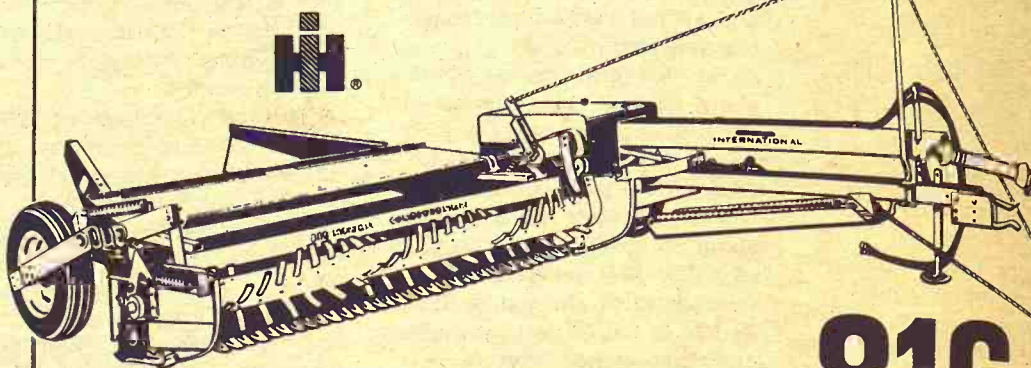

The NEW International® 816 MOWER-CONDITIONER with POWER FLICK-BAR

More aggressive feeding action

- Cleans cutter bar with sweeping action
- Assists in feeding material into the conditioning rolls
- Automatically adjusts to the volume of incoming crops
- Replaceable rubber teeth
- Simple in design
- Braking of flick-bar from tractor seat enables downed crops to be partially lifted for better mowing
- Sturdy trouble-free construction
- Three operating positions to match crop height
- You control flick-bar from the tractor seat

Available in 7 or 9 foot models with a choice of the conventional flick-bar, or the NEW Power Flick-Bar.

STOP IN AND SEE IT SOON AT

ABILENE
Abilene Truck & Tractor

MARYSVILLE
Bruna Brothers

FALUN
Dauer Impl. Co.

COUNCIL GROVE
Macha-Revere

BELLEVILLE
Chapman's On US hwy. 81

GYPSUM
Kuhn Impl. — OW 6-4411

HERINGTON
Pioneer Service & Sales

MINNEAPOLIS
Chapman Impl. Co.

CLAY CENTER
Norquist's Inc.

HANOVER
Hanover Impl. Co.

LEONARDVILLE
Kendall Garage

WAKEFIELD
Auld Chevrolet

MAKE A CLEAN BREAK WITH THE PAST WITH FLEXIBLE FLAMELESS ELECTRIC HEAT



Only electric heat is versatile enough to heat your entire home, one or two rooms, an enclosed porch, utility room, or just for cold spots such as in corners or under large glass windows. In addition, electric heating equipment is easy to install and takes up little or no floor space.

Right now is a good time to modernize your entire home, or one room at a time, with no heating inconvenience. There's a wide selection of electric heating equipment available to let you choose the one perfectly suited to your needs. Contact your KPL office today for free details.

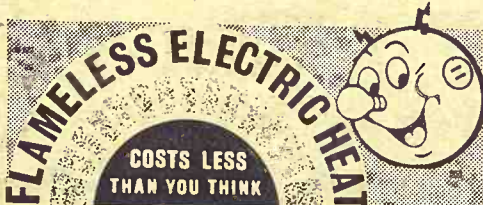

Of Interest

Award

The chief reason for the difference in flavor of the newer vegetables is the difference in the way they are grown. You have grown fresh-picked, full-flavored vegetables which you buy in the store — picked days before they are eaten (or not) en route to the store.

Another reason is the flavor of the newer vegetables. The two new vegetables won awards for special interest to the judges' decisions. They were based on superior flavor.

The Latest 'Daily Bread' Prize

TEFLON FRY PAN



SKILLET is 10-inch deep foods, with or without grease, slide easily from the pan. Cleanup is quick and easy. No scrubbing is ever needed. It is a product of Miracore Company, Milwaukee, Wisconsin.

The winner each week is chosen by lot from the entries printed.

Win one by sending us your recipe — this could be a dish, leftover, or a dessert or other treat.

Check your recipe to be sure all ingredients are accurate and amounts are correct.

Be sure your name and address are on the entry. Only one recipe per person, please.

Send it to Woman's Editor, Grass & Grain, 1111 Manhattan, Kansas.

Money talk

It talks in the form of egg layers. More profit? High rate of 18% large and extra large livability. Perfect brings top price on the sell them off. That's write for the whole dol-

Nelson

WOMAN POULTRY FARM
Beloit

GERALD TALLENT
Belleville

GREAT BEND POULTRY
Great Bend

SHAWNEE HATCHERY
Topeka

Of Interest To Gardeners—

Two Award-winning Vegetables

The chief reason for growing vegetables in the home garden is the difference in flavor between fresh-picked, fully-ripe produce you have grown and that which you buy in the market — picked days before, ripened (or not) en route to be sold.

Another reason is the improved flavor of the newer varieties. Thus the two new vegetables which won awards for 1967 are of special interest to gardeners for the judges decisions to honor them were based partly on superior flavor.

Spring Giant tomato is considered of excellent eating quality. The walls of the seven to eight-ounce fruits are thick, the flesh meaty and bright deep red. Bell Boy pepper not only has good eating qualities but also colors red earlier than many other peppers, thus pleasing the cook of the family.

Both the new varieties are first generation hybrids with the vigorous growth and heavy production that their breeding produces. Spring Giant is exceptionally heavy yielding with scarlet globular fruits maturing early in the tomato season. It is resistant to both of the common "wilt" diseases of tomatoes, verticillium and fusarium.

Bell Boy forms plants from 18-24 inches tall; is a sweet bell pepper with uniform fruits concentrated at the crown of the plant. It, too, is disease-resistant — to the tobacco mosaic virus.

These new vegetables can be grown among your flowers if you do not have a vegetable garden. They are beautiful to look at and a few plants of each occupy but little space.

The Latest 'Daily Bread' Prize

TEFLON FRY PAN



SKILLET is 10-inch size. Fried foods, with or without grease, slide easily from pan. Quick easy cleanup . . . scouring is never needed. Comet brand, a product of Mirro Aluminum Company, Manitowish, Wisconsin.

The winner each week is drawn by lot from the recipes printed.

Win one by sending us your favorite recipe — this can be main dish, leftover, salad, side dish, dessert or what have you.

1. Check your recipe carefully to be sure all ingredients are accurate and accounted for.

2. Be sure your name and address are on the entry.

3. Only one recipe at a time, please.

4. Send it to Woman's Page Editor, Grass & Grain, Box 1609, Manhattan, Kansas.

Bring This Ad And Your Watch for Complete Overhaul

\$750 INCLUDING PARTS

We guarantee it will run better than new.

HOLIDAY JEWELERS

425 POYNTZ
Opposite the courthouse
MANHATTAN

Badly rusted or damaged watches not eligible.

Money talks

In the case of Babcock B-390's, it talks in the form of exceptional feed efficiency for brown egg layers. More profit over feed and chick cost. What's behind it? High rate of lay . . . 230 to 280 eggs per bird. 80 to 85% large and extra large eggs in 12 months of lay. Excellent livability. Perfect body weight . . . 6 lbs. — brings top price on the fowl market when you sell them off. That's money talking! Call or write for the whole dollar-and-cents story.



Nelson Poultry Farms

McMANN POULTRY FARM
Beloit

GERALD TALLENT
Belleville

GREAT BEND POULTRY
Great Bend

SHAWNEE HATCHERY
Topeka

BLUE RAPIDS HTCHRY.
Blue Rapids

CUBA CASH STORE
Cuba

RUSTMAN HATCHERY
McPherson & Beloit

EIGENBERG PRODUCE
Fairbury, Nebr.

The Equipment & The Service for the Largest Operators



GEORGE MUNKRES
Owner
Tri-County Sales

- In Cattle
- In Farming

AND FOR FAMILY FARMING

Feeder Wagons

Blair ● Grain -O- Vator

We carry one of the largest stocks in Kansas. We have the models and the sizes. And we can give you DELIVERY IMMEDIATELY at the RIGHT PRICE.



Phone BL 8-2249
HERINGTON, KANS.

Tri-County Sales

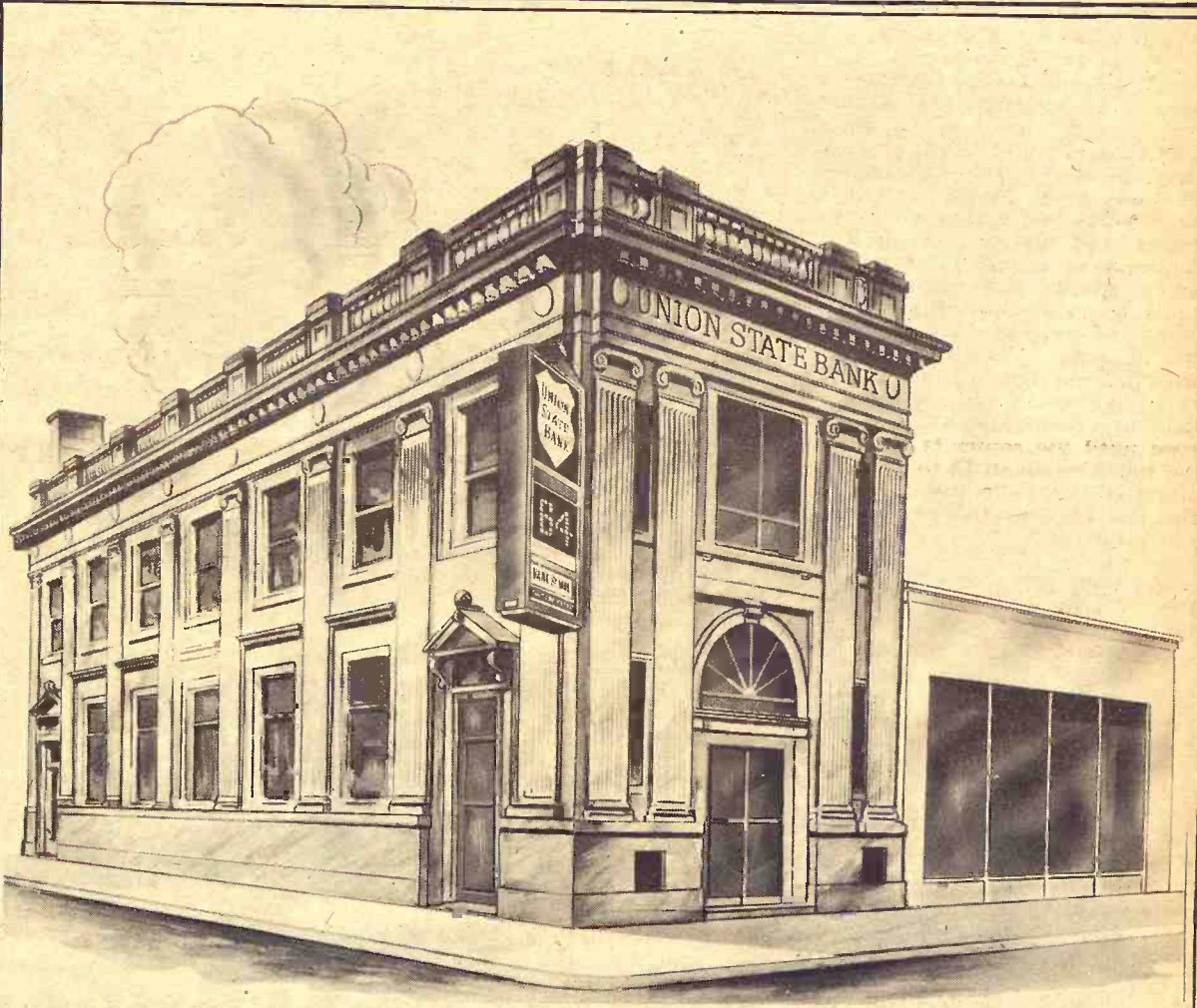

Always known
as a helpful Bank for
farmers and livestock men



UNION STATE BANK



CLAY CENTER, KANSAS

Member Federal Deposit Insurance Corporation

Into Redwood Garden Shelter

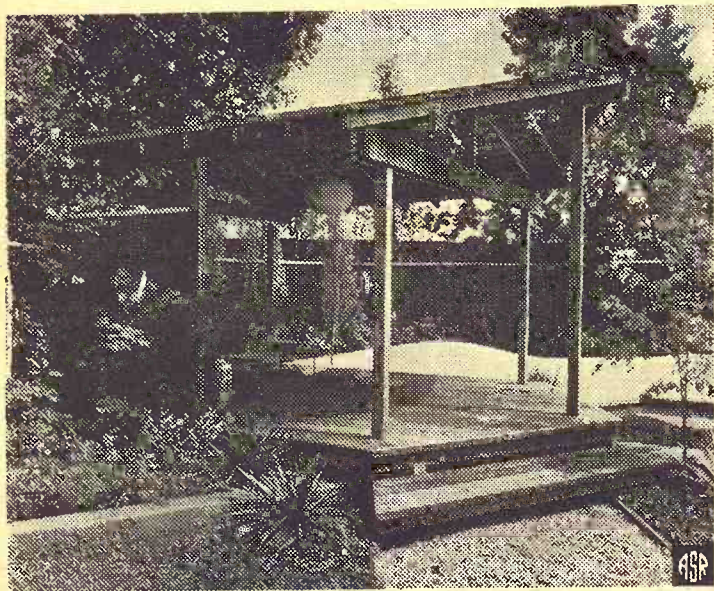

If you want to be sure of a place in the sun in your garden . . . and of a shady spot to sip lemonade and capture cool breezes, why not plan a garden shelter of beautiful, durable, maintenance-free California red-

wood?

A redwood shelter can make your garden a very special place. It will serve as an entertainment center for Sunday brunch with friends, and as an out-of-doors rumpus room for

the children. It becomes another dining room when a barbecue's the order of the day and a secluded study when you want to be alone with a book. A redwood garden shelter will be the focus of all your outdoor activities.

Basic ingredients in a garden shelter include decks, fences, roofs, screens, benches, planter boxes and garden furniture. In the photo above, the architect designed a detached shelter with a solid roof of redwood boards and a raised redwood deck that adds interest to an otherwise perfectly level garden.

While a garden shelter can range from a simple windbreak to a Victorian gazebo to a practical work center, often you can combine attributes of all three to suit your own taste and habits.

Timesaver

To conserve time use a can of condensed cream of celery, chicken or mushroom soup, undiluted, in place of the cream sauce next time you plan to make six-egg souffle.

Add Texture To House Top

High fashion textures and designs which started at the bottom with shoes and hose, have risen to new heights — the top of the house.

Modern asphalt shingle roofing now stresses distinctive textures and shapes. When reroofing, many homeowners use heavyweight asphalt shingles because their extra thickness gives a strong shadow line that adds depth and dimension to the roof surface.

Another way to give the roof a modern look is with more decorative installation. Two of these application methods are:

RIBBON COURSE — This gives a horizontal appearance. Extra thicknesses of shingles are used at equally-spaced rows up the slope of the roof. For example, a triple thickness of shingles every fifth row.

COMPLEMENTARY COLOR COURSE — Contrasting or complementary colored shingles are applied in alternating rows to give the roof a striking striped effect.

Hands Stay Dry

To keep hands warm and dry when defrosting the freezer, wear an old pair of fabric gloves under rubber gloves.

Baby Chicks

Order Yours Now



"CHICKS THAT MAKE EGGS THEIR BUSINESS"
at the following dealers

at the following dealers:

Weiters Produce
..... Industry, Ks.
Farmers Union Co-op
..... Eskridge
Mark Grain & Lumber Co.
..... Dunlap
Farmer-Stockman Co-op
..... Council Grove
Morrison Grain Elevator
..... Junction City
Grange Produce
..... Harveyville
Flint Hills Produce
..... Osage City
Marion Elevator
..... Marion
Farmers Union Feed Store
..... St. Marys
Hines Farm Center
..... Wamego
White City Grain Co.
..... White City
Wilsey Feed & Grain
..... Wilsey

Jefferson County Co-op Valley Falls
Young Produce Seneca
Goff Grain Co. Goff
Haag's Mobil Feed Service Holton
Meriden Co-op Elevator Meriden
Jefferson County Co-op Oskaloosa
Allen Elevator Co. Allen
Farmers Co-op Onaga
Sturdy Grain Co. Lyndon
Overbrook Farmers Co-op Overbrook
Moore Feed & Produce Scranton
Johnson Feeds Washington

or
Carey Hatchery
US Appr. Pullorum Typhoid
Clean
Ph. 765-3611
ALMA, KANSAS

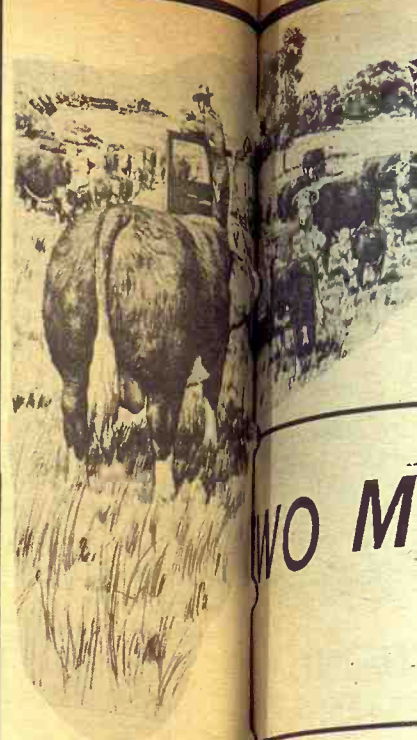

HERE

A map of the United States with state names written in the corresponding regions. The names are: Jewell (Northwest), Republic (North Central), Mitchell (South Central), Cloud (South Central), Johnson (Northeast), Morris (Northeast), Marion (Southeast), and Chase (Southeast).

300,400 cattle	409,800 cattle
143,000 hogs	95,500 hogs
11,600 milk cows	18,200 milk cows

IT TAKES BIG /
IT TAKES READY

to support the livestock operation in these areas. That's why the **ASSOCIATION** in each area. The age of money the area PCA's. T stoppage due to money. If your prob enough credit... at the right time. ing a sound long program. Production in these six areas you.



at CONCORD
301 West Seventh
NORTH CENTRAL
Production Credit Assn.
James Ganson, mgr.
Phone CH 3-4168

Serving Cloud, Jewell,
chell, Republic, & Washburn
ton counties

Council Grove

315 West Main
THE COUNCIL GROVE
Production Credit Assn.
Charles E. Graham, mgr.
Phone 767-5515

g Dickinson, Marion,
orris, Chase, & Lyon
counties

10



Cattle Unlimited

TWO MILLION CATTLE in this 40-county area
... all could be financed by PCA

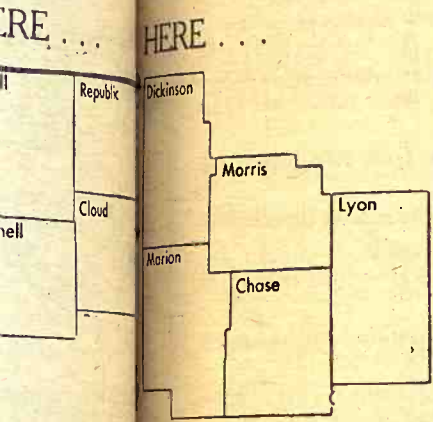

300,400 cattle
143,000 hogs
11,600 milk cows



372,200 cattle
221,000 hogs
32,800 milk cows

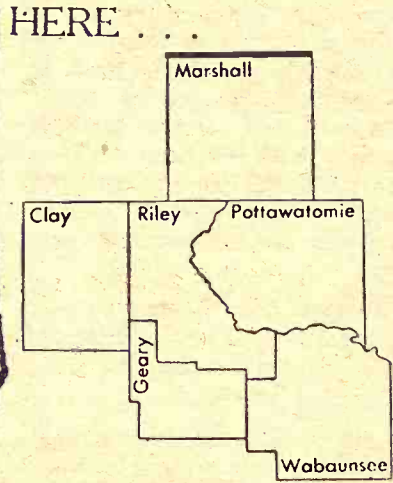

333,200 cattle
143,000 hogs
16,800 milk cows

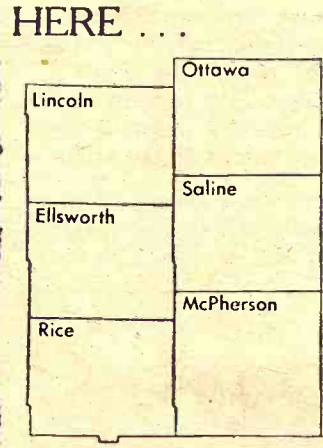

278,300 cattle
46,100 hogs
15,700 milk cows

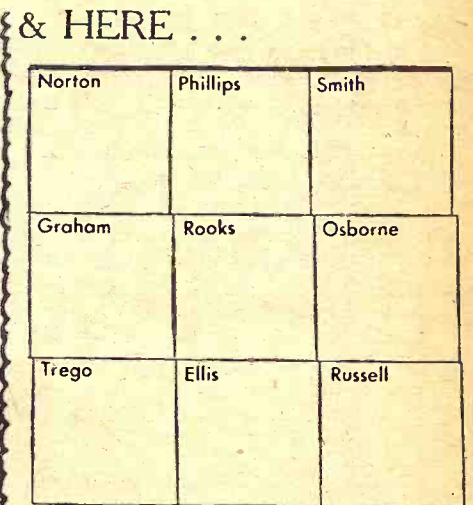

426,500 cattle
85,500 hogs
15,500 milk cows

**IT TAKES BIG MONEY
TO GET READY MONEY**

*These Six Areas
Turn To PCA*

Don't Be Fenced Out

of the kind of livestock program you want for the lack of a sound, long-range credit program. These six area PCA's can give **ENOUGH MONEY** and money **AT THE RIGHT TIME** for a practical livestock program—for cattle, hogs, or dairy.



At The Area PCA's you're not just a borrower, but part owner.

at Council Grove

315 West Main
THE COUNCIL GROVE
Production Credit Assn.
Charles E. Graham, mgr.
Phone 767-5515

Serving Dickinson, Marion, Morris, Chase, & Lyon counties

at CONCORD

301 West Street
NORTH CENTRAL
Production Credit Assn.
James Ganssler, mgr.
Phone CH 4-1111

Serving Cloud, Jewell, Republic, & Lyon counties

at HOLTON

435 New York
THE HOLTON
Production Credit Assn.
Bob Green, mgr.
Phone 364-2141

Serving Doniphan, Brown, Nemaha, Atchison, Jackson, Shawnee, Jefferson, Leavenworth & Wyandotte counties

at MANHATTAN

6th & Humboldt
THE MANHATTAN
Production Credit Assn.
Floyd A. Rutherford, mgr.
Phone PR 8-2226

Serving Clay, Geary, Marshall, Pottawatomie, Riley & Wabaunsee counties

at SALINA

730 North Ninth
THE SALINA
Production Credit Assn.
Curtis W. Syring, mgr.
Phone TA 7-4513

Serving Ellsworth, Lincoln, McPherson, Ottawa, Rice & Saline counties

at STOCKTON

P. O. Box 501
STOCKTON
Production Credit Assn.
J. C. Dillingham, mgr.
Phone 425-6332

Serving Norton, Phillips, Smith, Graham, Rooks, Osborne, Trego, Ellis & Russell counties

Half-Million In Kansas Feedlots

Cattle and calves on grain feed for slaughter in Kansas on April 1 totaled 521,000 head, a record number for this date and 8 percent more than a year ago, according to the Kansas Crop and Livestock Reporting Service.

Commercial feedlots, with a capacity of 1000 head or more, contained 272,000 head of cattle and calves on April 1.

An additional 249,000 head were being fed in farm lots, 6 percent more than last year and the third highest of record for this date.

Marketings of grain-fed cattle during the January-March quarter totaled 370,000 head compared with 293,000 head for this period in 1966.

Cattle placed on feed during the quarter totaled 305,000 head, 3 percent more than the 297,000 placed during this time a year earlier.

As of April 1 some 296,000 head had been on feed less than 3 months compared with 292,000 head a year ago.

Those on feed 3-6 months totaled 210,000 head, up 14 percent from 1966. Those on feed less than 6 months were estimated at 15,000 head. Steers and

steer calves made up 70 percent of the cattle on feed April 1, the same percentage as a year earlier.

Numbers on feed by weight classifications included 33,000 head weighing over 1100 pounds, 151,000 head weighing 900-1099 pounds, 197,000 head between 700-899 pounds, 134,000 head from 500-699 pounds and only 6000 head under 500 pounds.

The average daily ration of farm-fed cattle consisted of 17.5 pounds of grain, 1.7 pounds of high protein feed, 2.9 pounds of hay and 11.4 pounds of silage.

Kansas feeders intended to market 323,000 head of grain-fed cattle during the April-June quarter of this year, or 60 percent of the total number on feed April 1. If realized, this would be 6 percent more than during the same period a year ago.

Major Feeding States

Cattle and calves on feed for slaughter market on April 1, 1967 in 32 major feeding States totaled 10,496,000 head, 3 percent more than a year earlier.

Most of the increase from a year earlier was in cattle weighing over 900 pounds. The num-

ber on feed decreased 6 percent from January 1 to April 1 this year compared with a 2 percent decrease during the same quarter last year.

Texas, the leading other cattle feeding state, showed an increase of 23 percent. Florida and Tennessee were on the same level as last year. All other states showed a decrease from the previous year.

There were 4,364,000 cattle and calves placed on feed in January-March in the 32 states, a decrease of 3 percent from the same period in 1966. Marketings of fed cattle for slaughter during the first quarter this year totaled 5,274,000 head in the 32 states, 6 percent higher than in the same period in 1966.

Weight, Kind and Time On Feed

The number on feed in each weight group on April 1 and percentage comparisons with a year earlier are as follows: under 500 pounds, 700,000 head, 86 percent; 500-699 pounds, 3,623,000 head, 103 percent; 700-899 pounds, 3,251,000 head, 98 percent; 900-1099 pounds, 2,442,000 head, 109 percent, 1,100 pounds and over 480,000 head, 135 percent.

Steers and steer calves on feed in the 32 states totaled 7,492,000 head, a 5 percent increase from April 1 a year ago.

There were 2,962,000 heifers and heifer calves on feed April 1, 1967, a decrease of 4 percent from a year ago.

Cows and others on feed totaled 42,000 head, up 8 percent from last year.

Cattle and calves on feed less than 3 months on April 1 totaled 4,467,000 head, 4 percent fewer than a year earlier. Those on feed 3-6 months accounted for 5,349,000 head, up 9 percent, and the over 6-months group, numbering 680,000 head, was up 4 percent.

Marketings

Of the cattle on feed April 1, 5,502,000 head are expected to be marketed during the April-June period. This would be 4 percent higher than comparable marketings for a year earlier.

10

Grass & Grain

April 25, 1967

NEW GEHL CURE-ALL

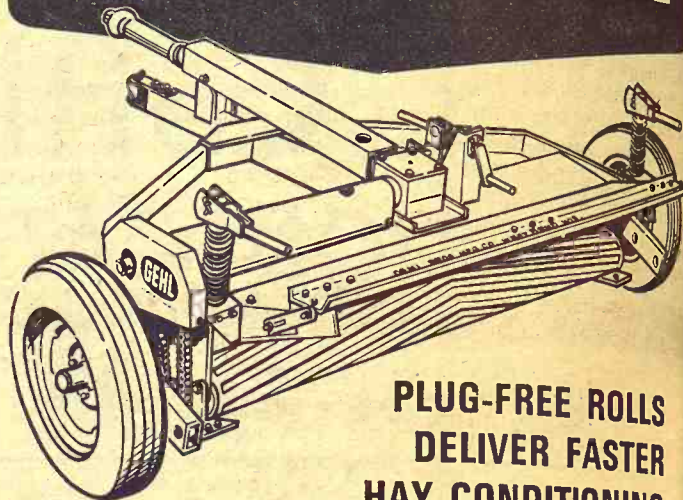

PLUG-FREE ROLLS DELIVER FASTER HAY CONDITIONING

The new Gehl Cure-All won't wrap, won't plug in any hay crop. Supplies the extra margin of drying speed that results in higher quality forage.

New steel pick-up roll, with herringbone ribs, crushes stems from bud to butt against an upper rubber roll. Saves the leaves.

New roller-chain drive powers both rolls. Shear bolt protects the mechanism.

PTO drive with 3 U-joints permits shorter turns without knocking or straining.

Adjustable space between rolls gives just-right conditioning in any hay crop.

Unitized steel frame and fewer working parts mean less vibration, lower power requirements, longer life.

Good reasons to look closer at the Gehl Cure-All before you buy any hay conditioner. Come on in!



Make us Prove it with a Demonstration!

HANOVER HANOVER IMPL. CO. LINN KUHLMAN MOTOR CO.

GYPSUM KUHN IMPL. CO. SABETHA FLENTIE'S, INC.

WATERVILLE WATERTOWN MOTORS PERRY SEYLER FARM SUPPLY

MINNEAPOLIS CHAPMAN IMPL. CO. ROSSVILLE ROSSVILLE TRUCK & TRACTOR

AUCTIONEER

SPECIALIZING IN LIVESTOCK



"I will handle your sale regardless of whether it's a Farm Sale or Registered Livestock auction. Also, I can manage your Farm Sale."

If you have a farm or ranch to sell, or if you are looking for land, I'd like to see you.

RAY SIMS

Auctioneer • Real Estate Broker

New Address

RAYMORE, MO. (Near Belton)

Phone Area Code 816

DI 5-5518

FARM FRESH CATTLE

THE BEST IN THIS AREA COME TO THE HERINGTON MARKET

Selling

EVERY THURSDAY

STARTING AT NOON

CATTLE and HOGS

BONDED • FEDERAL SUPERVISION

"Where Buyers and Sellers Meet"

Clarence C. Wendt, Mgr.

Herington

WM. SCHNELL, Herington; TED HAEFNER, Lincolnville

BARN PHONE: BL 8-2714

HERINGTON LIVESTOCK AUCTION

Just Off US 77 Northwest of Herington.

SERVING THE MANHATTAN AND READING, KANSAS AREAS

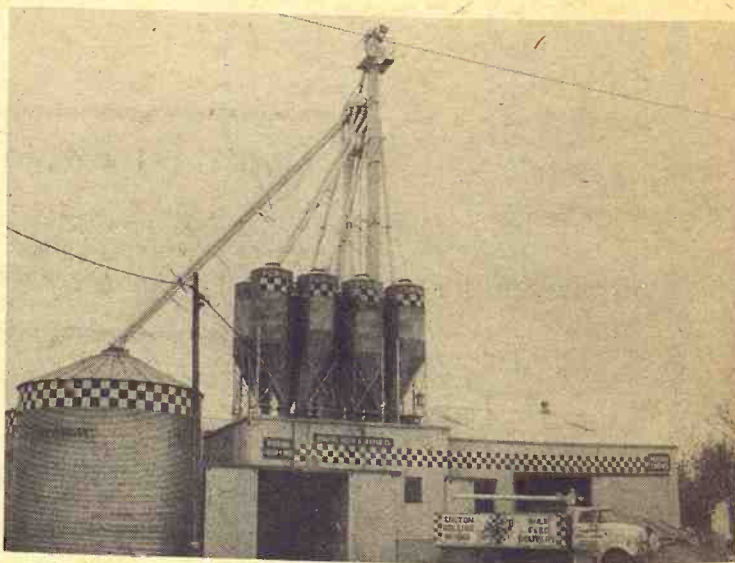

COMPLETE BULK FEED SERVICE

When You Need It! Where You Need It!

FLINT HILLS FEED & GRAIN

320 El Paso At The Rock Island Tracks Phone PR 8-5322
MANHATTAN, KANSAS

READING GRAIN & LUMBER CO.

Phone AN 9-3842
READING, KANSAS





FREE ROLLS
ER FASTER
NDITIONING

on't plug in any
trying speed that

one ribs, crushes
rubber roll. Saves

rolls. Shear bolt
ter turns without

just-right condi-
y parts mean less
er life.

Cure-All before
!

a Demonstration

LINN
AN MOTOR CO

ABETHA
NTIE'S, INC.

PERRY
FARM SUPPL

OSVILLE
OSVILLE
& TRACTOR

TAN
REAS

5322

CHEK-UP

5322

36 In Running For Best FFA Chapter Title

Thirty-six Kansas Future Farmer of America chapters are in the running for the honor of being the state's outstanding FFA chapter this year, according to Harold Shoaf, Topeka, executive secretary for the Kansas Association of FFA. The winning and runner-up chapters will be identified during the state FFA convention in Manhattan, May 1 and 2, and

each chapter will receive a \$100 cash award and a plaque. The two chapters also will compete for national honors at the national FFA convention in Kansas City next October.

The 36 outstanding chapters are

Altamont	Frankfort
Caney	Garden City
Chapman	Hill City
Cheney	Hope
Colby	Inman
Columbus	Jewell
Concordia	Kingman
Council Grove	Lawrence
Effingham	Manhattan
Erie	Newton
Eskridge	Oakley
Fort Scott	Oberlin

April 25, 1967

Grass & Grain

11

Peabody
Riley
St. Francis
Seaman of
Topeka
Stockton
Troy

Uniontown
WaKeeney
Washington
Waterville
Wilson
Winfield

Midway Stock Farm

FOR SALE —

Serviceable age registered Angus bulls and Hampshire boars. Popular bloodlines. Also selling portable scales.

BREEDING STOCK FOR SALE AT ALL TIMES

JOHN C. STEPHENSON

DOWNS, KANS. Phone 454-2459

Manhattan Hatchery 1967 Chick Buyers Guide

We offer this year the choice of four breeds that have proven most profitable. H & N, which we feature, again leads the parade because H & N are easy to raise and work with; and they produce best with proper management.

DIAMOND LAYERS (100 Series) is the same bird we have sold for several years, and it, too, has gained in favor. This bird is superior to most top crosses and at a price much lower.

CALIFORNIA WHITES. Probably on its way to becoming the most profitable cross in America. It is bred and produced by one of the outstanding poultry breeders in America.

CORNISH ROCK. The top broiler cross. It will run at least ¼ lb. heavier than any other bird at a given age.

1967 CHICK PRICE SCALE

KIND OF CHICKS	100 St. run Each	100 Pullets Each	100 Cockerels Each
H & N NICK CHICKS	20c	40c	5c
DIAMOND LAYER (100 Series)	17c	34c	5c
CALIFORNIA WHITE	16c	32c	5c
CORNISH X ROCK	17c		

OUR NEW CATALOG WILL REACH YOU SOON.
Or write for information . . . replies prompt.

MANHATTAN HATCHERY

Phone PR 8-3412

East on US 24 (Route 5)

Manhattan, Kans. 66502

Republican Valley Feedlots, Inc.

Feedlot:
Scandia, Kansas

13,500 Head Capacity
One Of The Midwest's
Largest Commercial
Cattle Feeding
Operations

Offers You

- * Complete Modern Facilities
- * Central Location to Nation's Leading Markets
- * Experienced Cattle Personnel
- * Controlled Balanced Ration
- * Electric Light for Night Feeding
- * Irrigated Corn Silage



Yard Manager Shirley Strnad and President George Rooney are ready to discuss feeding plans with you.



On US 36
Just West of Belleville

SCANDIA, KANSAS

Phone FE 5-2222

Building a herd with some of the country's top breeding.

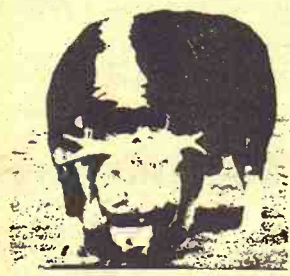

K. Prince Heir, Herd Sire

OTHER HERD SIRES:
K Rupert Heir
K Husker Heir
K HUSKER HEIR

SIRES OF DAUGHTERS
IN OUR HERD:
-TR ZATO HEIR
-TR ZATO HEIR 248
-TR ZATO HEIR 394
-TR ZATO HEIR 567
-TR ROYAL ZATO 27
-TR AMEROYAL ZATO

K. Kooken

REGISTERED HEREFORDS



Abilene, Kans.

Phone COngress 3-3442
or COngress 3-1830

New Jobs For Extension Livestock Specialists

MANHATTAN — Kansas State University extension livestock specialists have reorganized work assignments to serve the animal industry of Kansas.

Each specialist has educational leadership responsibility for a specific kind, or species, of livestock on a statewide basis.

Dr. Harold E. Jones, director of the Kansas extension service, said that because of the importance of the livestock industry to the state and the large number of farmers engaged in livestock farming, he feels the changes are necessary to meet

increased demands for educational services.

Jones gave two advantages of the new organizational structure:

1. There will be a strong and equal educational program on each species of livestock in all parts of the state.

2. Extension will have men at the state level who can concentrate on the latest research and information about a given species of animals.

Wendell A. Moyer will offer leadership to the swine industry on a statewide basis. V. E.

McAdams will travel the state in work with the sheep and wool industry.

Educational work in meats will be handled by George Ahschwede, extension meat specialist.

Because of the size of the Kansas cattle industry, three specialists will work with extension educational programs. Dr. Phillip Phar will work with farm and commercial cattle feeders on nutrition and management problems.

Dr. Keith Zoellner will provide production and performance information in the eastern part of the state (east of Highway 81), and Herman Westmeyer will work in the western counties.

Extension work with the dairy and poultry industries continues on a statewide basis.

"There have been tremendous changes in production, feeding and marketing of livestock in Kansas over the past several years," Jones said.

The cattle industry in particular is experiencing an expansion of cow herds, and calves are staying in Kansas to be finished at lighter weights. Large feedlots are growing in numbers and farmer feeders now feed more cattle than ever before.

At the same time, Kansas producers have not taken full advantage of opportunities to meet growing demand for red meat by expanding swine and sheep operations.

By changing the emphasis in our extension livestock service at this time, we feel that we can plan an important educational role as future adjustments continue in the Kansas livestock industry," Jones said.

In addition to the reorganization of state-level specialists, local extension contact with the livestock industry will intensify through the appointment of livestock specialists in half a dozen areas of the state. Area agronomy specialists are now working in several locations in the state.

Gene Francis, the first area specialist in livestock, began work with 24 southwest counties on April 1. He is stationed at Garden City.

MATTRESS & BOX SPRINGS

Specials Every Day
New Low Prices
Buy Direct

Also Complete Rebuilding Service

Manhattan

Mattress Co.

414 S. 4th PR 8-5302

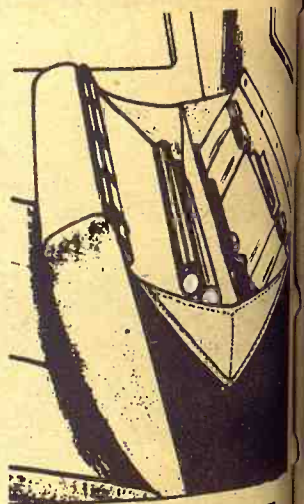

ORGANIZE YOUR EQUIPMENT — ALL CONVENIENTLY ACCESSIBLE, OUT-OF-SIGHT!
NEW "PIK-POCKET"
Patent #3,185,241
COLLAPSIBLE STORAGE POCKET FOR ALL IN ANY PICK-UP WITH A TILT SLAT
(Ford, Chevy, GMC, etc.)
Specifications: Made from heavy duty white duck • 54" long, 11" deep, opens 54" wide • Contains five pockets 8" deep, and 17" wide • 4" divider extends full length to separate compartments • Heavy duty nickel rods are riveted with leather loops • Countersunk screws and countersunk washers included • Dealer inquiries invited
\$9.95
Fully Guaranteed
Not Refundable

DICK'S RANCH SUPPLY
OLSBURG
Ph. 468-3374

WHAT NOW?

You're satisfied with the deal on the cattle. There they are in the pen now, waiting for your next move. You're keeping an eye open for signs of shipping fever, stress, worms and diseases. Wondering how you'll make out on this bunch.

You feel confident though. You're starting them off on the right foot with the CO-OP Beef Program.

Conditioning - You have a conditioning program outlined by your Co-op feed man to combat early stress, parasites, bacteria and viruses. And you're eager to try the new one-shot wormer feed with thiabendazole.

Nutrition - With CO-OP Beef Concentrates you know you have a solid nutritional level. The kind of mineral-vitamin-protein balance cattle need to convert roughage and grain into extra pounds of beef.

The Co-op feed man is a good guy to know.



BEEF FEEDING PROGRAM

"Quality backed by profit-minded research."

Manhattan
FARMERS Cooperative Assn.
Manhattan-Alta Vista
Westmoreland-Onaga

Alma
Farmers Union Co-op
Alma Ph. 765-3612
Eskridge Ph. 449-2291

Carlton
Farmers Union Co-op
CARLTON
TELEPHONE 31

Junction City
Farmers-Stockman Co-op Assn
Council Grove
-Junction City CE 8-4158

Clay Center
FARMERS Union Co-op
Clay Center-Bala
-Miltonvale-Leonardville

St. Marys
Farmers Union Co-op
Business Assn.

Greenleaf
Farmers Co-op Elevator Assn
Greenleaf-Linn
-Washington

Hereford
Again

The American Hereford Association (AHA) announced at Kansas State University last week that it would hold its joint registration with the American Angus Association (AAA).

The APHA board voted unanimously to accept the offer after negotiations with the AHA failed to secure revisions more favorable to Hereford breeders.

Connolly, of Oaklawn, APHA president, said the APHA directed excessive fees charged by Hereford breeders for processing their registrations and the profits therefrom in the promotion of Herefords, is extremely high.

The move is the result of a conflict between the two associations over registration fees dating back to 1962. Polled Hereford breeders contended that the APHA provides better service to the market than the Hereford breed. The lack of a unified effort has been the only difference between the breeds.

In a letter to the APHA, Connolly said that the APHA's registration fees are "excessive" and that the Hereford breeders are "not getting their money's worth" from the APHA's registration service.

He specifically referred to the APHA pamphlet "Answers to Questions." The APHA will register its own registrations starting January 1, 1968.

He also said the APHA has maintained a complete record on all polled Herefords so there will be no problem in issuing the certificates. The 5-year joint registration contract went into effect on January 1, 1963, after a successful vote by the members of the APHA.

At the time, the APHA's joint registration contract would help polled Hereford breeders by eliminating the necessity to register the cattle with both associations.

Before 1964, when the APHA came a member of the APHA, the APHA's registration fees were \$1.00 per head.

A few Hereford breeders also have young bulls 24 months of age or older.

SIRES IN SERVICE:
M H Silver Advance
A Moxley son of B Silver Pri

Silver Pri
A Moxley son of B Silver Pri

James F. W.
Located 5 1/2 miles south of Hunter, or 1 mile west of Grove. Ph. 913 529-33

Hunter, Kans

Hereford Groups Split Again Over Registry

The American Polled Hereford Association (APHA) announced at Kansas City last week that it would not renew its joint registration contract with the American Hereford Association (AHA) next year.

The APHA board of directors voted unanimously to drop the contract after negotiations with AHA failed to secure contract revisions more favorable to polled Hereford breeders, R. E. Connolly, of Oakland, Calif., APHA president, said.

"The APHA directors feel the excessive fees charged polled Hereford breeders by the AHA for processing their work, and the profits therefrom being used in the promotion of horned Herefords, is extremely unfair," Connolly said.

The move is the latest in a conflict between the two associations over registry of the breed dating back to 1954.

Polled Hereford breeders have long contended their hornless breed provides better cattle at the market than the horned breed. The lack of horns is virtually the only difference between the breeds.

In a letter to the AHA informing them of the APHA decision yesterday, Connolly charged the AHA with distributing literature derogatory to the polled breed. He said this was in violation of the contract and the charter of the World Hereford conference.

He specifically referred to the AHA pamphlet "Answers to 29 Questions."

The APHA will resume issuing its own registration certificates January 1, 1968, Connolly said. He also said the association has maintained a complete set of records on all polled Herefords so there will be no delays in issuing the certificates.

The 5-year joint registration contract went into effect January 1, 1963, after a suit between factions of the APHA to prevent the signing was dropped.

At the time, the APHA said the joint registration program would help polled Hereford breeders by eliminating the necessity to register the cattle with both associations.

Before 1964, when APHA became a member of the World

Hereford conference, the breeders had to join AHA if they wished to trade outside the United States.

The suit to prevent the signing of the contract was brought against APHA by 35 members in September, 1962, after the board of directors adopted a resolution to sign the contract.

The plaintiffs charged the contract would halt development of the breed, prevent polled Hereford owners from competing with the horned breeders, and cause the breed to lose its separate classification at livestock shows.

The suit was dropped after a majority of the association members voted at a meeting in Jackson, Miss., to execute the contract.

Discussions between the two organizations for a joint registering contract date back to 1954. In 1956, APHA rejected an AHA offer. In 1957 the AHA rejected an APHA proposal, and the discussions were dropped until 1962.

THE FARMER-STOCKMAN FEED MILL AT COUNCIL GROVE



As manager of the feed mill in Council Grove, Jim Moyer offers his help to farmers and feeders in the two county operating area. He can provide custom mixes or prepared Co-op feeds. We make our own pellets. Tell Jim what you need and he'll be able to take care of you.

Farmer-Stockman Ass'n.

COUNCIL GROVE PHONE 767-5719

JUNCTION CITY CE 8-4158

new automatic feeding service for feedlot operators:

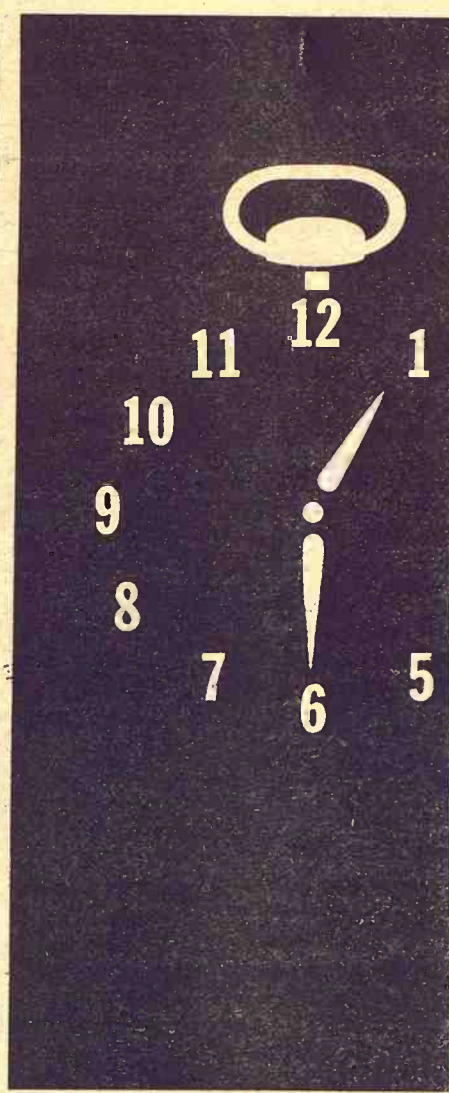

kansas soya will custom-mix...

your formula...

and make deliveries at specified times on a pre-arranged basis.

Contract with us now for a complete feeding program on a 60 to 120 day basis. We'll handle all the details automatically... every step of the way. Other Kansas Soya services include sound formula guidance; fast, automated, in-and-out service and Grain Bank facilities. For details, call collect...without obligation, of course.

Kansas Soya Products Co., Inc.
Phone Dickens 2-7270
Emporia, Kansas



Registered Herefords

Dwarf Free.

A few heifers for sale; also a few young bulls, 14 to 24 months old.

SIRE SERVICE:
M H Silver Advance 5,
A Moxley-bred son of Bridwell's Silver Prince 204.

Silver Pride
A Moxley-bred son of Bridwell's Silver Mischief 79.

James F. Wright

Located 5 1/2 miles southeast of Hunter, or 1 mile north and 1/2 mile west of Ash Grove. Ph. 913 529-3381.

Hunter, Kansas

MATTRESS & BOX SPRINGS

Specials Every Day New Low Prices Buy Direct

Complete Rebuilding Service

Manhattan

Mattress Co.

4th PR 83

PIK-POCK

PIK-POCK

PIK-POCK

PIK-POCK

PIK-POCK

PIK-POCK

PIK-POCK

PIK-POCK

PIK-POCK

PIK-POCK

PIK-POCK

There's Profit In Ewe Flocks, He Says

By V. E. McAdams
Kansas State University
More farmers and stockmen
need to realize the value of an

ewe flock as a profitable live-
stock enterprise. The trend in
Kansas should be to double the
number of farm ewe flocks.



IF YOU'RE TALKING ABOUT BANKING

We'll talk about farming and livestock. We've got a
background that entitles us to visit on the subject. But
CITIZENS of MANHATTAN also offers more convenience in
service. Drive-in, walk-up, come-in . . . all on the one location.
You can't beat it anywhere.

LET'S TALK ABOUT BANKING HOURS

There's A Time To Suit You

Drive-Up Windows Open 8:30 a.m. Daily

Main Bank Lobby Open 9:00 a.m. Daily

Open Fridays Till 7:00 p.m.

Closed Saturdays

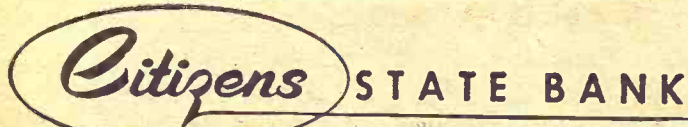

6th & Humblott PR 6-8897 Manhattan, Kansas
Member Federal Deposit Insurance Corporation

Want HIGHER Sorghum YIELDS?

Then Remember these Numbers of

DEKALB
BREAKTHRU
SORGHUM
VARIETIES

"DEKALB" is a Registered Brand Name. Numbers are Variety Designations.

C-44b E-57
F-61 F-64 F-65

TO BE SURE OF YOUR SUPPLY - SEE US TODAY

THERE'S A DEKALB DEALER NEAR YOU

Hines Farm Center	WAMEGO	456-7557
Ralph Suther	BLAINE	224-3458
Don Ubel	MANHATTAN	776-7263
Harry Puett	MANHATTAN	776-7452
Chester Wienstroer	ONAGA	889-4305
Robert Reid	ROSSVILLE	584-3396
David Demaray	BURR OAK	587-3527
George Dugan	LEONARDVILLE	2211 on 3
Dale Moore	CLYDE	446-3615
Walter Stuenkel	LINN	348-2207
V. I. Wagor	WATERVILLE	785-2411
Ivan Isaacson	RANDOLPH	785-2108
Dick Blanke	BREMEN	337-2398
Wallace Backman	HOME	799-2161
Glenn Johnson	CENTRALIA	857-3918
Otto G. Hall	CONCORDIA	243-2058
Willard Kramer	JUNCTION CITY	238-2606
Don A. Martin	CLAY CENTER	485-2507
Harold E. Riek	GREEN	964-2313

Getting the right kind of
yearling ewes for replacing, ex-
panding, or establishing a com-
mercial ewe flock is important.

You need not guess as to the
kind of yearling ewes to pur-
chase nor do you need to de-
pend upon unreliable sources of
these ewes. Now is the time to
place your order if you need
yearling ewes.

When you plan your order for
yearling ewes, insist that the
following specifications are fil-
led: size — the large ones 100
pounds or more (1967 yearling
ewes will lack this weight be-
cause of feed conditions),
smooth, thick conformation, op-
en face, dense and long staple,
good bone, sound udder and
teeth, fine wool type, and in
good health.

How do you want the type of
ewes you want? Buy from your
favorite commission man. He is
well informed on the availability
of young quality ewes and can
fill your order with the kind
of ewes that will work for you.
Orders need to be large enough
to fill a car or truck.

The Kansas Quality Ewe Pro-
curement committee sponsors a
cooperative pooling and buying
service in each county in Kan-
sas. See your county agricultur-
al agent, a representative of
Kansas Livestock Association,
or your county sheep associa-
tion for additional details.

Yearling ewes will be pur-

chased through this committee
in late April and early May in
Texas and delivered in Kansas
immediately. Counties are pool-
ing their orders so yearling
ewes may be delivered to the
lots or by rail as requested. Act

now if you can use this service.
The sheep industry has a good
outlook and needs the support
of more and new producers.
Prices are favorable for good
returns and the industry needs
more wool and lamb production.

NIGHT SALES

UNTIL FURTHER NOTICE AT HOLTON

Selling EVERY TUESDAY

"U R ALWAYS WELCOME"

At The Competitive Market Place
Of North East Kansas

CATTLE & HOGS AT AUCTION

W. O. HARRIS

Auctioneer and Manager

Holton Phone 364-3311
Wetmore Phone 866-4510

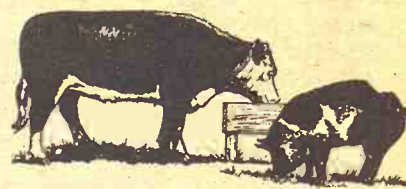

**THE Holton
Livestock
Exchange**

1/2 Mile East
of Holton

WHY NOT?

Pick a "WINNING HAND"
from today's WIDEST CHOICE
of Materials Handling Equipment

Select yours
from the

NUWAY DECK

- ◆ Biggest choice of bale handling systems.
- ◆ Large choice of High-reach and Low-profile Loaders.
- ◆ Big Volume Hay Sweeps with exclusive "Flip-over" push-off.
- ◆ Only source of special and regular attachments: built with attachment brackets for most loaders.

THE FOUR ACES OF TRACTOR-LOADER BALE SYSTEMS

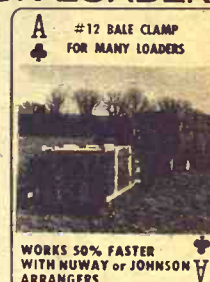

THE FULL HOUSE OF LOADERS AND ATTACHMENTS

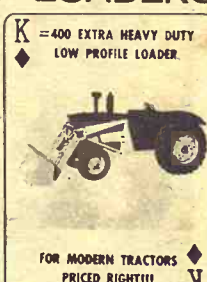

...Or Choose From Three Big Self Propelled Units
Only Nuway Gives You A Choice!

**MAT-TRAC 1200
With SPEED SWEEP**



MAT-TRUC 710



**MAT-TRAC 1200 And
"SUPER 16" BALE CLAMP**



JOIN THE "WINNERS" -

"DEAL" NOW

NUWAY

Manufacturing Company, Inc., Dept. 86
Barnard, Kansas 67418

SEK Angus Sale Grosses \$23,925

OTTAWA — The Southeast Kansas Angus Association sale grossed \$23,925, averaging \$306. The first 30 bulls averaged \$410 with all 42 bulls averaging \$365. The 36 females averaged \$238.

The top price was \$725, two bulls selling at that figure. Both were consigned by Morrison Grain Co. of Salina, and one sold to Russel Roy, Baldwin, and the other to Randall Masters, Mound City.

In the female sale Tony Olson, Eureka, paid \$360 for the top cow, and the cow's calf sold for \$190 to M. W. Rolings, Tonganoxie, making the combination sale total \$550. They were consigned by Arthur Uphaus, Spring Hill. Another cow and calf combination from Gene Price, Newton, brought \$400 from Tom Gleason, Ottawa.

The sale was managed by John Barton, and Ray Sims was auctioneer.

MARYSVILLE EGG FIRM IS SOLD TO ILES

MARYSVILLE — An egg factory started here in 1962 by several Marysville investors has been sold to Walter Dean Iles. Mr. and Mrs. Iles had managed the plant. They added 11,000

hens to the plant after taking over the firm, named the Blue Valley Egg Basket.

April 25, 1967
Grass & Grain 15

HAVE A BALL (CROW STYLE)



Beachball
Old Crow and Water

KENTUCKY STRAIGHT BOURBON WHISKEY 86 PROOF. DISTILLED AND BOTTLED BY THE FAMOUS OLD CROW DISTILLERY CO., FRANKFORT, KY.

If pasture feeding is in
YOUR plans this summer ---



You'll Profit from Naturich "Know-How"!

Naturich is one of the best known formula feeds manufactured in Kansas --- and one of the most respected. When it comes to total feeding results . . . no brand of feed offers a better return on your feed dollar than Naturich.

For "on grass feeding" we offer you the following tested and guaranteed products . . .

- Calf Creep Pellets
- Pasturich (Hi-Energy) Cubes
- Kattle Kandy (Hi-Molasses) Cubes
- Pasturich Blocks
- Bar-Fly Mineral
- All Purpose Mineral
- 14-Plus (Hi-Phosphorus) Mineral

NATURICH MILLS

Abilene Kansas
"A Finer Feed For Every Need"

The Modern Farmer Uses A LAND BANK LOAN To Best Serve All His Long Term Credit Needs

- BUY LAND
- REFINANCE DEBTS
- CONSTRUCT OR REPAIR BUILDINGS
- OTHER REQUIREMENTS OF THE OWNER

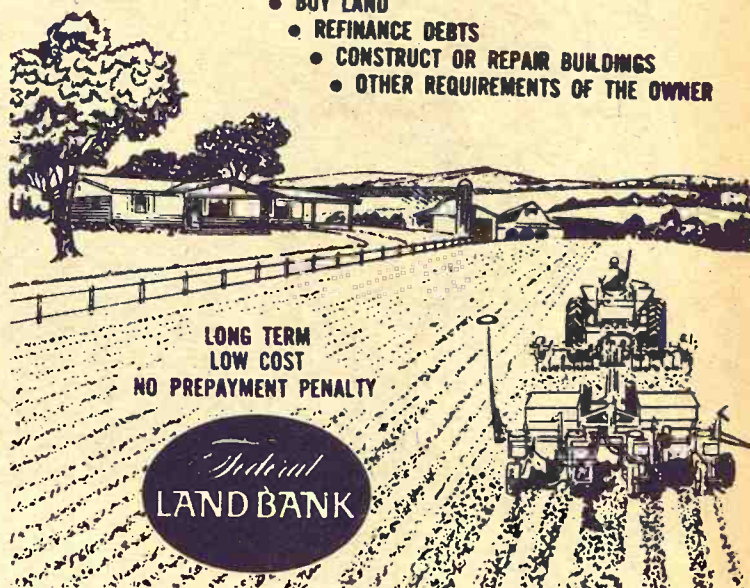

LONG TERM
LOW COST
NO PREPAYMENT PENALTY

Federal
LAND BANK

Many farmers are turning to The Federal Land Bank Association to help them acquire additional land to carry on operations on a larger, more efficient basis. The new and more powerful farming machinery makes possible the larger operation with little or no increase in labor cost. If you now are doing well, but see the need to improve your circumstances through more land, FLBA may be just the contact for you.

IF YOU NEED TO EXPAND
SEE THE FLBA MAN IN YOUR COUNTY



TOPEKA

Office: 1717 Gage Blvd.
Wm. H. Snyder, Manager
Serving Jackson, Shawnee
and Wabaunsee Counties

EMPORIA

Office: 115 West 5th
O. E. Roberts, Manager
Serving Chase, Coffey, Lyon
and Osage Counties

MORTGAGE PROTECTION INSURANCE IS AVAILABLE AT LOW COST

HERINGTON

Office: 107 N. Broadway
Richard L. Worley
Serving Marion, Morris
and Dickinson Counties

MANHATTAN

Office: 6th and Humboldt
R. Stanley Parsons
Serving Pottawatomie, Riley,
Clay and Geary Counties

MARYSVILLE

Office: 211 South 10th St.
Allen L. Holeman, Manager
Serving Washington, Marshall
and Nemaha Counties

G&G Directory

AUCTIONEERING

Lawrence E. Welter

AUCTIONEER
REAL ESTATE BROKER
Your Sale Solicited
Large or Small
EAST HIGHWAY US 24
MANHATTAN PR 8-3455
Real Estate
And General Sales

Ed Reimer

AUCTIONEER

We Specialize in Selling
DAIRY CATTLE

"A complete Sale Service"

Phone or write for sale dates.
Telephone 367-2373
GOESSEL, KANSAS
"Marion County"

CONSERVATION

Land Improvement
"Soil Conservation Doesn't
Cost—It Pays"
Ponds, terraces, water-
ways, and leveling,
drainage ditches, clear-
ing, landscape grading.

ROGGENDORFF

Conservation Construction
Arthur Roggendorff
Phone JE 9-3984
1630 Osage - Manhattan

DAIRY SUPPLIES

DeLaval Clay

All Makes
Service & Repair
Dairy Equipment

Joe McClure

Ph. 229-5284

Alta Vista

Memorials

Cody Memorials

Homer Rundle, Owner
Stones designed and cut by
experienced craftsmen in our
own plant.

Office & Display
4th & Grant
ME 2-2323
CLAY CENTER



PEOPLE READ

The G&G Directory

Just as You are Now

The Natives Are Restless in Johnny Kaw Land

It's Johnny Kaw Week IN DOWNTOWN MANHATTAN

And for three days downtown, Manhattan merchants will glorify the Johnny Kaw legend with special sales and entertainment —

THURS. - FRI. - SAT.
April 27, 28, and 29

There will be BIG VALUES in all DOWNTOWN MANHATTAN STORES and special Johnny Kaw meals at all downtown restaurants, topped off with a special offering of new and used cars by Manhattan's New Car dealers . . . all three days.

Come visit Manhattan for fun and profit.

FREE

**SEE THE MAYETTA INDIAN DANCERS IN
COLORFUL POW WOW DANCES THURSDAY
AT 8:30 P.M. AT 4th & POYNTZ — DOWNTOWN**

In event of inclement weather, The Mayetta Indian Dancers will appear in the Community House, 4th at Humboldt.

THE LEGEND OF JOHNNY KAW

Johnny Kaw, a legendary character, was discovered during the 1955 Centennial Year of Manhattan, Kansas, by Dr. George A. Filinger.

Johnny Kaw's statue stands over 30 feet tall in the City Park. He is shown holding an authentic hand cradle for harvesting wheat. It was the fore-runner of our modern combine. Minnesota has Paul Bunyan, Texas has Pecos Bill, and Kansas has Johnny Kaw, Pioneer Wheat Farmer. Johnny Kaw's 30 inch model was recently accepted for a prominent place in the Agricultural Hall of Fame at Bonner Springs, Kansas.

"Johnny Kaw Days" Sponsored by Manhattan Central Business District, Inc.

5 Convenient Areas For Easy Parking

Third & Humboldt

420 Pierre Elks Lot

420 Humboldt

Fifth and Humboldt

EVERY PARKING LOT IS
"NEXT DOOR" TO SHOPPING



Just Leaving

Lloyd Erickson, who lives west of Roxbury, attended a recent machinery dealership closeout in Salina. He watched a while, but didn't buy, and left before the sale was over.

Dairy Show At Horton

HORTON — Plans are complete for the 13th Annual All Breeds Dairy Show to be held Thursday, April 27. The show will be held in the Civic Center at Horton. Purebred Ayrshire, Holstein, Jersey, Guernsey, and

Milking Shorthorn will be shown.

Also in conjunction with the Show, a 4-H, FFA and Adult Judging Contest will be held.

Late entries will be taken the day of the show.

The Northeast Kansas All Breeds Dairy Association invites all interested people to attend.

Manhattan Commission Co., Inc. Sale Every Thursday

We had a large run of cattle at our last Thursday's sale. Sold over 2000 head with a real active market on all classes of cattle. All stocker and feeder cattle sold on a steady basis. Cows were 50¢ to \$1.00 higher. Bulls were steady. The following is a partial listing of our sale:

FAT CATTLE & FEEDERS

10 black steers	620 @	26.10
6 blkwhif steers	651 @	25.60
2 whiface steers	692 @	25.60
4 blkwhif steers	650 @	25.50
6 whiface steers	612 @	25.30
2 whiface steers	657 @	25.20
7 whiface steers	696 @	25.20
6 whiface steers	606 @	25.10
5 whiface steers	630 @	25.10
10 whiface steers	676 @	25.00
9 whiface steers	677 @	24.40
18 whiface steers	773 @	24.30
8 black steers	623 @	24.95
5 whiface steers	727 @	24.20
5 black steers	712 @	24.05
121 mixed steers	723 @	24.00
1 whiface steers	775 @	24.00
3 whiface steers	688 @	24.00
9 black steers	714 @	24.00
4 black steers	767 @	24.00
5 red&wf steers	749 @	23.90
25 whif steers	906 @	23.85
15 whiface steers	686 @	23.75
4 whiface steers	711 @	23.60
14 whiface steers	881 @	23.50
3 whiface steers	760 @	23.40
7 black steers	1036 @	23.40
4 whiface steers	902 @	23.40
3 black steers	823 @	23.35
3 whiface steers	723 @	23.30
4 whiface steers	916 @	23.25
4 black steers	601 @	23.25
7 mixed steers	741 @	23.25
2 whifbrof steers	952 @	23.20
26 mixed steers	927 @	23.15
4 blk&whif steers	751 @	23.00
9 whiface steers	878 @	23.00
1 black steer	935 @	23.00
27 whiface heifers	679 @	22.90
4 whiface heifers	672 @	22.70
7 black steers	877 @	22.60
5 whiface heifers	603 @	22.50

25 mixed steers	1177 @	22.50
20 whiface heifers	751 @	22.40
13 black heifers	649 @	22.35
13 black heifers	869 @	22.30
3 whiface heifers	788 @	22.30
11 whiface heifers	832 @	22.25
7 black heifers	692 @	22.20
6 holstein steers	690 @	22.20
17 whiface heifers	808 @	22.15
1 blkwhif steer	1100 @	22.10
1 blkwhif heifer	1060 @	22.10
1 holstein heifer	700 @	22.00
1 holstein steer	640 @	21.90
2 holstein steers	602 @	21.70
7 black heifers	696 @	21.60
4 black heifers	941 @	21.30
6 black steers	1031 @	21.15

STEER CALVES

2 whiface steers	342 @	35.25
6 whiface steers	366 @	33.00
1 black steer	170 @	33.00
1 broface steer	240 @	31.25
2 whiface steers	370 @	31.00
1 black steer	240 @	31.00
9 whiface steers	399 @	30.00
1 brofwhif steer	225 @	29.25
5 whiface steers	415 @	29.00
9 whiface steers	514 @	28.90
1 blkwhif steer	405 @	28.80
8 blkwhif steers	410 @	28.50
4 whiface steers	479 @	28.50
4 whiface steers	502 @	28.30
3 black steers	398 @	28.30
2 whiface steers	570 @	27.80
1 blkwhif steer	565 @	27.80
1 whiface steer	475 @	27.80
10 black steers	540 @	27.70
1 blkwhif steer	580 @	27.60
1 whiface steer	515 @	27.60
1 blkwhif steer	400 @	27.50
1 whiface steer	460 @	27.50
2 whiface steers	530 @	27.50
10 whiface steers	525 @	27.50
4 blkwhif steers	461 @	27.25
2 black steers	467 @	27.20
9 black steers	511 @	27.00
2 blkwhif steers	565 @	27.00
4 whiface steers	592 @	26.70
3 whiface steers	573 @	26.60
1 blkwhif steer	490 @	26.00
5 whiface steers	390 @	26.00
2 whiface steers	537 @	26.00
7 whiface steers	553 @	26.00

2 whiface steers	522 @	25.10
3 blkwhif steers	395 @	25.10
1 blkwhif steer	520 @	25.00
4 whiface steers	442 @	24.30
2 holstein steers	487 @	23.75
12 holstein steers	508 @	23.20

HEIFER CALVES

2 whiface heifers	407 @	27.50
1 black heifer	220 @	27.00
4 whiface heifers	416 @	26.50
5 whiface heifers	524 @	25.50
6 whiface heifers	370 @	25.50
15 whiface heifers	429 @	25.40
3 whiface heifers	335 @	25.30
1 black heifer	350 @	25.25
2 black heifers	365 @	25.20
4 blkwhif heifers	406 @	25.00
3 blkwhif heifers	405 @	24.90
14 blkwhif heifers	435 @	24.90
5 whiface heifers	447 @	24.90
12 whiface heifers	435 @	24.80
3 whiface heifers	506 @	24.75
6 whiface heifers	463 @	24.70
11 blkwhif heifers	462 @	24.60
3 blkwhif heifers	270 @	24.50
3 blkwhif heifers	573 @	24.50
6 whiface heifers	467 @	24.50
3 blkwhif heifers	508 @	24.20
12 whiface heifers	439 @	24.10
2 whiface heifers	512 @	23.75
2 whiface heifers	582 @	23.60
3 whiface heifers	361 @	23.60
8 whiface heifers	535 @	23.40
8 black heifers	551 @	22.90
6 black heifers	488 @	22.90
7 blkwhif heifers	553 @	22.80
12 whiface heifers	575 @	22.50
20 black heifers	595 @	22.50
2 blkwhif heifers	530 @	22.10
6 black heifers	501 @	22.00

2 1/4 MILES EAST OF MANHATTAN ON US 24

7 blkwhif&blk hfrs	488 @	22.00
8 mixed heifers	501 @	21.70

BULLS

1 charolais bull	1585 @	23.00
1 whiface bull	1465 @	22.65
1 whiface bull	1455 @	22.50
1 whiface bull	1360 @	22.25
1 whiface bull	1675 @	22.10
1 black bull	@	250.00

COWS

1 whif hfrt	965 @	19.50
1 whiface cow	835 @	19.20
1 whiface cow	825 @	18.75
1 blkwhif cow	890 @	18.70
1 holstein cow	1265 @	18.10
1 whiface cow	975 @	18.00
1 black cow	795 @	18.00
1 holstein cow	1540 @	17.90
1 black cow	1125 @	17.80
1 whiface cow	1080 @	17.80
1 black cow	1050 @	17.70
1 whiface cow	1190 @	17.70
1 holstein cow	1465 @	17.70
1 whiface cow	1105 @	17.50
2 red cows	1102 @	17.30
1 red cow	995 @	17.30
3 shthorn cows	790 @	17.20
1 black cow	820 @	17.20
3 whiface cows	1173 @	17.10
25 black cows	775 @	16.90
9 black cows	852 @	16.80
12 black cows	720 @	16.50
1 shthorn cow	1010 @	15.80
1 whiface cow	1060 @	15.60
7 whiface cows&clfs	@	235.00
7 black cows&clfs	@	217.50
10 black cows	@	207.00

FOR ESTIMATES

W. E. DUGAN ----- Alta Vista, 229-6430
JOE RAINE ----- Maple Hill, MI 3-2226
DON WELLS ----- Manhattan, JE 9-3744
MERVIN SEXTON ----- Abilene, CO 3-3449
C. J. WENTZ, bus. mgr. Manhattan, JE 9-5561

BARN PHONE ----- Manhattan, PR 8-4415

Consignment Reports
WIBW radio 6:30 A.M. Thursdays
WIBW-TV 12:15 Noon Wednesdays

**The Manhattan Commission
Co., Inc.**



MANHATTAN, KANSAS

East On US 24

Auctioneer: Joe Raine

EMP
Of

CHOIC
are processed th
many states. B
cornbelt states,
and other states.
fornia. The Flir
supply of better c

SALE PA

Olna Peak

Paul Hatch

Lee Br

Dale E.

Bill Ha

Warren

For approximately 38
blue stem, have gone t
northeast showing the f

and
w Week
MANHATTAN
Manhattan merchants
d with special sale
- SAT.
nd 29
n all DOWNTOWN
Johnny Kaw mesa
d off with a spec
y Manhattan's Ne
in and profit.

RS IN
RSDAY
WNTOWN
appear in the

nient Areas
y Parking
Humboldt
Elks Lot
Humboldt
d Humboldt
RKING LOT IS
" TO SHOPPING

istrict, Inc.

ursday
TAN ON US

BUYING
T HOGS
fat hogs daily
Manhattan Commission
sale barn. We
with no commission

BUYING HOURS:
days thru Friday
8 a.m. to 4 p.m.
days 8 a.m. to 2 p.m.
Manhattan PB 8-4400

ARE ALSO BUYING
T HOGS AT THE
E. DUGAN YARDS
ALTA VISTA
days 8 a.m. to 3 p.m.
e Alta Vista 224-4400
Manhattan PB 8-4400

ALMA & ESKRIDGE
ERY WEDNESDAY
m 8 a.m. to 1 p.m.

do not bring hogs
e on Thursday
e we will be
uns of cattle and
not be able to un
y will get hot co
information call
Manhattan, PR 8-4400
a, Oscar Nelson,
Alta Vista, W. E.
9-6303. Or you
Raine at Maple
26 or Eskridge 10

n Commiss
Co., Inc.
MANHATTAN, KAN
East On US
Joe Raine



The Flint Hills in Flower

Still a few weeks away from its majestic best, the Flint Hills is already almost fully leased, with prices higher than last year. At any price, few cattlemen can resist its verdant, rolling scenes.

EMPORIA ... the No. 1 Market Place Of The Blue Stem Cattle Ranges

NEW CONSIGNORS AND BUYERS WELCOME AT ALL SALES

CHOICE STOCKERS & FEEDERS

are processed through this barn for shipment to many states. Buyers are regularly here from the cornbelt states, Nebraska, Missouri, Illinois, Iowa and other states. Plainer cattle go mainly to California. The Flint Hills country provide an endless supply of better cattle heading for the finishing lots.

SALE PAVILION PHONE DI 2-2425

Olna Peak, Residence Phone DI 2-1139

Paul Hatcher, Residence Phone DI 2-6112

Lee Bryant, Phone DI 2-6557

Dale E. Wright, Phone DI 2-7539

Bill Hatcher, Phone DI 2-3348

Warren L. Pyle, Phone DI 2-4508

Glenn Unruh



The office building containing the sale ring is air-conditioned. It houses also a fine restaurant and public rest rooms. The comfort and convenience of buyers and sellers are considered.

SELLING EVERY FRIDAY
Starting At 10:00 a.m.

EMPORIA
Livestock Sales Co.

PAUL HATCHER

—OWNERS—

OLNA PEAK



For approximately 38 years livestock, principally cattle from the Flint Hills Blue Stem, have gone through the ring of this barn. This is viewed from the northeast showing the familiar sign. The pens cover a large area on the south.

Scientists Zeroing-In On Bloat Problems

By Dr. E. E. Bartley
Kansas State University

While there are many things about bloat still mysteries, most scientists agree the primary cause of legume bloat is excessive foaming of the rumen contents.

Kansas State University research has centered on the bloat problem for several years. By 1964, it became obvious that poloxalene, an anti-foaming powder, was effective control for legume bloat. Poloxalene was approved for use as a daily top-dressing on feed by the Food and Drug Administration in March 1966.

When cattle graze legumes at certain stages of maturity or at certain times of the year, the rumen contents will foam and bloat may result.

The foam can keep the animal from belching the gasses foam ed when rumen micro-organisms act on the legumes. Water intake by the animal following legume grazing complicates the situation.

Causes of foam involve plant factors and animal factors. Plants like legumes that are high in nitrogen are more bloat provocative than non-legumes. Kansas work has shown a decrease in bloat incidence with increasing maturity and decreasing protein content of alfalfa plants.

Results of studies suggest that cow saliva may explain in part why certain animals bloat and others do not. The mucin in saliva is an effective antifoaming agent in the rumen. Cows fed alfalfa hay secreted approximately twice as much saliva per feeding as when fed freshly cut alfalfa.

In research studies at Kansas State University, antifoaming agents were sought and tested. Rumen-fistulated, identical twin

cattle were used to screen numerous antifoaming agents.

Researchers were looking for an economical and palatable antifoaming agent that would act rapidly and prevent bloat at least 12 hours. They required that the materials have no effect on health, reproduction, rumen function, feed intake, or quality or quantity of milk of the animal. The agent must not be found in body tissues five days after administration.

Poloxalene, the selected compound, met these specifications and was produced for testing at Kansas State by the author and his co-workers.

Poloxalene has been tested at other universities under various climates and environments and against various legumes.

This compound now carries the Bloat Guard trademark of the Smith Kline and French Laboratories, Philadelphia, Pa.

At K-State the compound was placed in the rumen of fistulated cows once daily and also mixed with feed. Animals tested were several pairs of twin dairy cows on new growth alfalfa pasture.

Poloxalene was 100 percent effective in preventing bloat in three Kansas dairy herds in 1964 where cows pastured or ate fresh-cut succulent alfalfa. Cows that did not get the chemical bloated severely.

The Bloat Guard compound was sprinkled on the grain and mixed with it in the case of the farm herds. Tests in three additional herds produced similar results in 1964.

In testing the safety of the compound, extra heavy dosages of poloxalene were given cows

at K-State. There was no undesirable effect on milk production, milk fat, body weight, feed consumption, conception rate, or animal health.

Recently several studies have been conducted to test the bloat preventive effect of poloxalene incorporated in 33-pound molasses-salt blocks. Cattle on pasture will consume approximately one half to one pound of block daily. In studies conducted at Mississippi and Louisiana with Here-

ford steers, the poloxalene-molasses-salt blocks effectively reduced severity and incidence of bloat.

In recent Kansas studies with beef steers, those receiving the blocks without poloxalene suffered severe cases of bloat, and paired animals receiving the blocks with poloxalene were relatively free of bloat. In the latter group, none bloated severely and none required treatment.

The poloxalene-molasses-salt blocks appear to be an effective

method of administering poloxalene, especially for cattle normally receiving a grain ration for poloxalene.

Studies at all three locations emphasized the need for management of the block to insure adequate intake. It is necessary to place the blocks in areas where cattle congregated when not grazing.

Application for approval of the block dosage has been submitted to the Food and Drug Administration. It is hoped that approval will be granted in near future.

FEED
ARROW

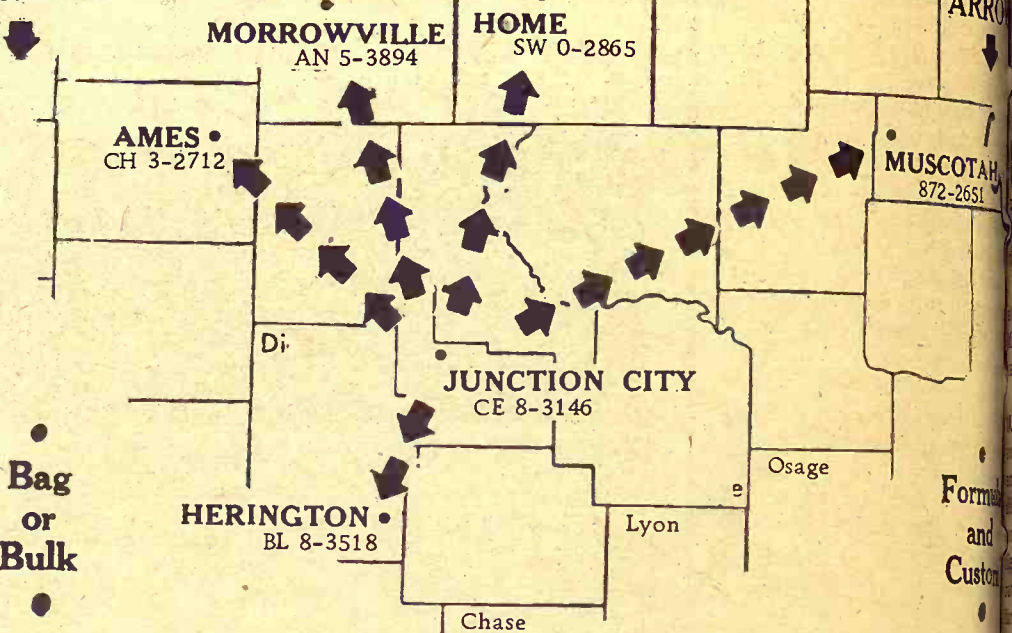

Call A Nearby Continental Grain Branch for
ARROW CHAMP MAKER Formula Feeds

OR SEE YOUR ARROW FEED DEALER

FOR THE FARMER WHO TAKES PRIDE IN HIS
EQUIPMENT and DEMANDS A PROFIT FOR HIS EFFORT-



Here's the auger that meets every test because it provides more working features: galvanized, seamless, welded tubes—preassembled to eliminate parts shortages and save you time—lengths to 62'—gas, electric, PTO or hydraulic drive—double strength flites—These are but a few of the many features that make more farmers want a Hutchinson Auger. Get the facts on the complete Hutchinson line of augers, roller mills, feed handling and bulk materials handling systems.

HUTCHINSON MANUFACTURING INC.

Clay Center, Kansas, U.S.A.

AREA CODE 913 ME2-2161

P.O. BOX 33

Grain Conveying
Auger Systems

Roller Mills

Automated Feeding
Systems & Equipment

Bulk-Material
Handling Systems

CUSTOM
BUILT
FEEDING
FACILITIES

Custom Tailored to your
farm. For the type and
of operation you have. Plan
now with an eye to the future.

For Information
Write Or Call
Free Estimates



Johnny Kaw
Says:

"Outstanding achievements
shine like bright stars (planets)
in the firmament."

Best In Dust Protection



Why risk your health when
harvesting dusty crops. Try
a Portable Cab, they satisfy.

See Us At The 3-I
Show In Liberal Apr. 27-30
PORTABLE CAB CO.
Phone EA 5-2851

WASHINGTON, KANSAS

Page
FEEDS

THE LABEL

THAT STAND

FOR QUALITY

DEPENDABIL

Feeds Manufactured

OUR OWN Mill for

CATTLE

SWINE

POULTRY

HORSES

PURINA DOG CH

SANITATION PROD

BULK

DELIVER

Direct-to-Farm

or in Page Bag

A COMPLETE

Elevator Ser

Grain Bank

Storage

WE BUY & SEL

GRAIN OF ALL KI

The

MANHATTAN

MILLING CO

107 Pierre

PR 8-32

MANHATTAN, KAN

Settles 10-Year Dispute About Overplanting

NEW LONDON, Ohio — John Donaldson, who faced possible loss of his farm in a dispute with the government over a penalty for allegedly over-planting his wheat acreage allotment back in 1957, has finally made his peace with Uncle Sam.

Mr. Donaldson was accused of planting 23 acres of wheat when his allotment was only 15 acres. Donaldson maintained he planted only 14 acres, but he refused to let agricultural committee-men charged with enforcing the government acreage control program measure the land. A federal district court set penalties and interest at \$583.

After spending "close to \$1000 attempting to defend himself," Mr. Donaldson said he finally had no further legal recourse. So this week he went to the U.S. Attorney's office in Toledo and agreed on a settlement amounting to \$440.72. Mr. Donaldson still maintains his innocence, but after 10 years of fighting he decided to pay off rather than see his 389-acre farm auctioned off. A group of area residents who agreed with his stand are collecting a fund to help pay the penalties and defray some of the legal expenses, he said.

Page's FEEDS

THE LABEL
THAT STANDS
FOR QUALITY &
DEPENDABILITY

Feeds Manufactured in
our own Mill for

CATTLE
SWINE
POULTRY
HORSES

PURINA DOG CHOW
& SANITATION PRODUCTS

BULK
DELIVERY

Direct-to-Farm
or in Page Bags

A COMPLETE
Elevator Service

Grain Bank
Storage

WE BUY & SELL
GRAIN OF ALL KINDS

The
MANHATTAN
MILLING CO.

107 Pierre PR 8-3217
MANHATTAN, KANS.

FURNITURE CITY'S GIGANTIC Spring Carpet Festival

5 BIG DAYS — NOW THROUGH APR. 29

Now...Snap up a **FANTASTIC BUY** on Quality Carpet
MORE COLORS — TEXTURES — MORE CARE-FREE BROADLOOMS
AT IMPORTANT SAVINGS. BUY NOW—YOUR CHOICE OF
NYLONS • ACRILANS • HERCULONS • KODELS • FORTRELS

Rolls • Rolls • Rolls

WE HAVE THEM! AND AT
TERRIFIC VALUES



HERE IS JUST A "SAMPLING—

100% CONTINUOUS FILAMENT Nylon
Medium Sized Random 1-Roll only
Pebblestone Texture
Lovely Toast Brown Color **399** yd.

100% ACRYLIC PILE ACRILAN
3-Level Acrylic pile. Random
sheared modern design \$7.95 VALUE **677** yd.

100% HERCULON POLYPROPYLENE
Continuous Filament Fiber
Hi-Lo Loop Cobblestone Texture **566** yd.

WHILE IT LASTS.

100% CRESLAN ACRYLIC
2-Level Piled Texture REG. \$10.00
Random sheared to a one-level
flat finish. Beautiful cut and
un-cut swirl design. **888** Yard

The Latest Word In Carpeting
100% FORTREL
This exciting new fiber with its brilliancy
of color complements the subtle texture of
a multi-color design, random sheared
to perfection.
REG. \$8 per yd.—NOW **688** yd.

We Deliver Carpeting • We Install

Visit Furniture City's
Complete DRAPERY DEPARTMENT

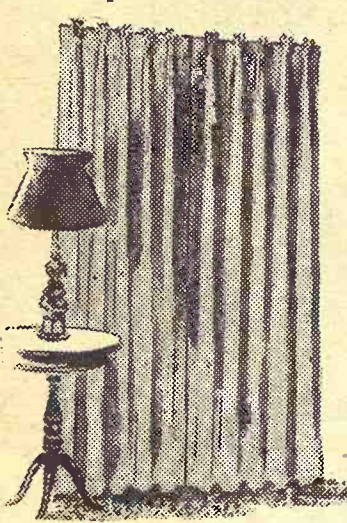

Selection
Quality Price

YOU'LL FIND ALL THREE
AT FURNITURE CITY.

We offer complete service
in drapery installation.

FREE ESTIMATES
In your home consultation
if you desire - without
obligation.

SEE All The Latest
In Drapery Fashions From
our HUGE COLLECTION

**Early
Bird
Special**
ONE ROLL ONLY

BEAUTIFUL GOLD
100% DUPONT CONTINUOUS
FILAMENT NYLON

444 \$6.95 Value
YARD

3-Level Hi-Lo Loop
Random Sheared
"Certified for the
DuPont 501 Label"

SPECIAL PURCHASE Just Received from the Mill ROLL ENDS & REMNANTS

All first quality carpet at a fraction of the regular price. Select from our huge assortment now! And SAVE-SAVE-SAVE!	
100% NYLON 12'x9'11" Reg. 84.00 NOW 69.90	100% ACRILAN 12'x9'3" Reg. 110.00 NOW 69.00
100% ACRILAN 15'x10'9" Reg. 169.00 NOW 99.95	100% ACRILAN 4'3"x15' Reg. 68.00 NOW 29.00
100% ACRILAN 12'x12' Reg. 139.00 NOW 89.95	100% NYLON 9'2"x12' Reg. 96.00 NOW 68.00
100% ACRILAN 7'10"x15' Reg. 109.00 NOW 58.00	100% ACRILAN 12'x3'9" Reg. 44.75 NOW 29.00
100% ACRILAN 7'10"x15' Reg. 104.00 NOW 49.00	100% ACRILAN 12'x29'1" Reg. 316.00 NOW 188.00
100% ACRILAN 15'x19'9" Reg. 332.00 NOW 238.00	100% NYLON 12'x22'2" Reg. 208.00 NOW 138.00
100% ACRILAN 12'x21'5" Reg. 231.00 NOW 168.00	100% NYLON 12'x14'10" Reg. 137.00 NOW 88.00
100% ACRILAN 12'x10' Reg. 118.00 NOW 77.00	100% ACRILAN 15'x24'2" Reg. 318.00 NOW 198.00
100% ACRILAN 15'x15'6" Reg. 233.00 NOW 178.00	100% ACRILAN 15'x16'3" Reg. 241.00 NOW 148.00
100% NYLON 15'x28'2" Reg. 336.00 NOW 239.00	100% ACRILAN 15'x19'10" Reg. 294.00 NOW 188.00
100% NYLON 9'6"x12' Reg. 89.00 NOW 68.00	100% HERCULON 15'x12' Reg. 139.00 NOW 89.00
100% ACRILAN 9'6"x12' Reg. 164.00 NOW 88.00	100% ACRILAN 12'x9' Reg. 107.00 NOW 68.00
100% ACRILAN 15'x8'9" Reg. 159.00 NOW 129.00	100% ACRILAN 15'x2'6" Reg. 36.00 NOW 17.00
100% ACRILAN 14'7"x15' Reg. 219.00 NOW 169.00	100% ACRILAN 15'x13'3" Reg. 197.00 NOW 128.00
100% ACRILAN 15'x8' Reg. 129.00 NOW 69.00	100% ACRILAN 15'x11'3" Reg. 169.00 NOW 99.00
	100% ACRILAN 15'x14'5" Reg. 215.00 NOW 139.00

"The Furniture Fashion Center of the Mid-West"

Furniture City

CLAY CENTER, KANSAS

OPEN NIGHTS
WEDN. & SAT.

Opp. the Court House
Phone ME 2-5215

April 25, 1967

They're Best At 'Little Royal'

Grass & Grain

Grand champion showmen
for Kansas State University's

1967 Little American Royal
were Richard Teagarden, La-
Cygne, and Harry Peckham,
Rantoul.

Both men were picked from a
field of more than 200 contest-

ants in the annual livestock fit-
ting and showing contest that
concluded Agricultural Science
Day for 1967. Teagarden was
grand champion of the Block
and Bridle division, while Peck-
ham was grand champion dairy
showman.

Three \$150 scholarships were
presented to outstanding stu-
dents in agriculture. Brad J.
Curtis, Rush Center, a sopho-
more in agricultural economics,
received the Block and Bridle
scholarship; Fred A. Koph,
Fairview, a sophomore in dairy
production won the Dairy Club
scholarship; James Fountaine,
Manhattan, received the schol-
arship at large.

Reserve grand champions
were Gary Seibert, Macksville,
in Block and Bridle, and John
Vandalsem, Fairview, in dairy.
Jerry Sleichter, Abilene, was
best swine showman; Duane Mc-
Clure, Newton, best sheep show-
man; Teagarden, best for hors-
es; and Seibert, best for beef.

Other class winners were Mel-
vin Riemann, Claflin; Norman
Pilger, Sharon Springs; John
Schlickau, Argonia; Virginia
McPhail, Ashland; Mary Jo
Koons, Shirley, Ill.; Tim Benton,
Garnett; Tom Peine, Greeley;
Jack Burton, Plainville; Wendell
Hockens, Osage, Iowa; and Ran-
dy Stoecker, Oakley.

Oakley Bull Sale Average Only \$318

OAKLEY — The 4th annual
spring bull sale of the Kansas
Hereford Association here gross-
ed \$16,850, with 53 bulls aver-
aging only \$318.

The sale was held April 11
in a downpour of rain, much
needed by farmers in the Oak-
ley area.

The top bulls sold for \$950
each. Only sold to Don James
of Hoxie by Leonard Wilkins
Stratton, Nebr. The other was
consigned by Jim Mader &
Sons, Jennings and sold to La-
ry Jacobs, Gove.

Here Are Best Judges At Angus Day

JUNCTION CITY — More
than 800 persons participated
in a day long livestock judging
contest, part of the 42nd annual
Better Livestock Day observ-
ance.

The event, recognized nation-
ally as the oldest and largest
Angus field day in the nation,
was held at the A. J. Schuler
farm nine miles southwest of
Junction City.

Participants included mem-
bers of Future Farmers of
America, 4-H and Chamber of
Commerce livestock judging
teams.

Winners in livestock judging
divisions were:

FFA Teams—Newton, Hope, Linds-
burg, High Individuals—Jim Melt,
Dennis Anderson, Lindsborg; Bob
ner, Kensington.
4-H Boys Teams—Blue Ridge,
Webeunsee County; Jolly Jay-
Dickinson County; Newbren-Wide-
Club, Dickinson County.
Individuals — Andy McCurry, Bert
Club, Harvey County; Dennis Lity,
ry Creek Club, Dickinson County;
Huston, Newbren-Wide-Awake Club,
inson County; David Sexton, Ag-
gies, Dickinson County; Curt
hair, Abilene Aggies. (Tied).
4-H Girls Teams—Navarre, Bo-
Dickinson County; Linn Prospector,
inson County; Mount AYR, Beau-
County.
High Individuals—Susan Rutz, New-
Boosters; Margie Kleinschmidt, L
Prospectors; Georgie Schlessner, L
Prospectors.
Adult Individuals — Clarence G
Abilene; Robert Dill, Lebanon; S
man, Hope.
Chamber of Commerce Teams—A
Herington; Junction City.
Individuals — Lawrence H
Abilene; Frank Jordan, Abilene;
Heitschmidt, Herington.
College Individuals—George G
Neal, Lonnie Lenon, all Kans
University.
Individual winners in the weight
ing contest were Ralph Munson, J
City; Bob Luthi, Chapman; C. S
Wakefield; Charles Munson, J
and Lynn Lowry, Abilene.

The Top 25 Sheep Counties

The top 25 counties
state in number of sheep
January 1, 1967:

1-Reno	11-Grant
2-Sedgwick	12-Jewell
3-Harvey	13-Harper
4-McPherson	14-Dickinson
5-Finney	15-Marion
6-Stanton	16-Brown
7-Fortwatomie	17-Riley
8-Republic	18-Franklin
9-Cowley	19-Kearny
10-Summer	20-Barton
	21-Pawnee
	22-Mitchell
	23-Sherman
	24-Thomas
	25-Douglas



**BIG YIELDS
STRONG, STURDY STALKS
DISEASE RESISTANT
TOP RESEARCH
FARMER OWNED**

**CORNS • SORGHUMS
SORGHUM-SUDAN CROSSES**



FARMERS CO-OP
Phone PB 6-9467
MANHATTAN, KANSAS

FLETCHER
© JOE E. BURE
COULD WE TURN THE LIG
HOME LIKE DAD SAYS, WI
PRICE OF STEAK WE'D L
SEE IT TO APPRECIATE

RRR

Galvanized 26 Gauge Spring Steel Covering
4 Times More Impact Resistant

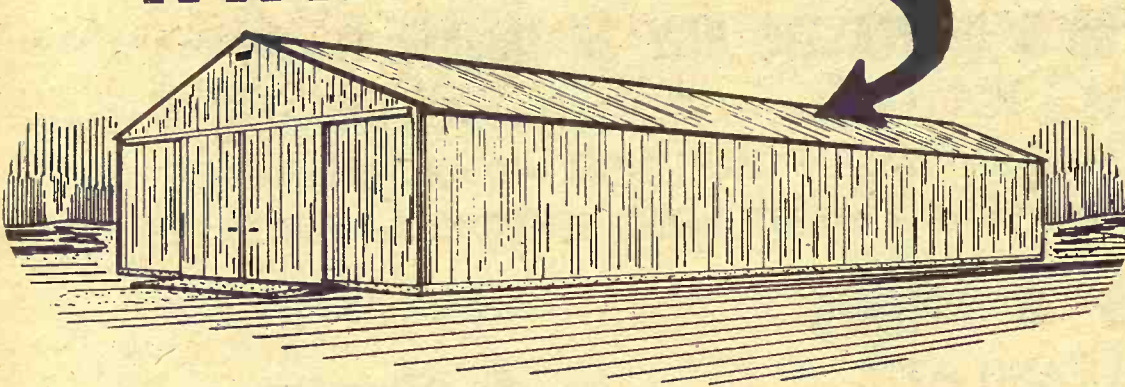

New! Spring Steel I-Beam Building

A Size To Fit Your Needs. Easy To Erect, 16 Door Sizes.

Factory To You Buy Direct... We Erect

Reinke Mfg. Co.

Phone 23

Deshler, Nebraska

Commercial and Farm Building Specialists



CONTROLLED FEED MILLING Serving The Clay Center Area



SPEED — ACCURACY — EFFICIENCY

The push button mill at Clay Center can handle the
needs of feeders over a wide area — EXPERTLY

- DAILY CAPACITY AT 100 TONS
- AUTOMATIC QUALITY CONTROL
- MOLASSES BLENDER
- 800 TON BIN CAPACITY
- 70 FOOT TRUCK SCALE
WITH PRINT-O-MATIC DIAL
- 100 HP PELLET MILL

BULK DELIVERY

Add
Up The Facts
And you will
Rely On
Your



Feed
For
Convenience
Quality
&
Profit

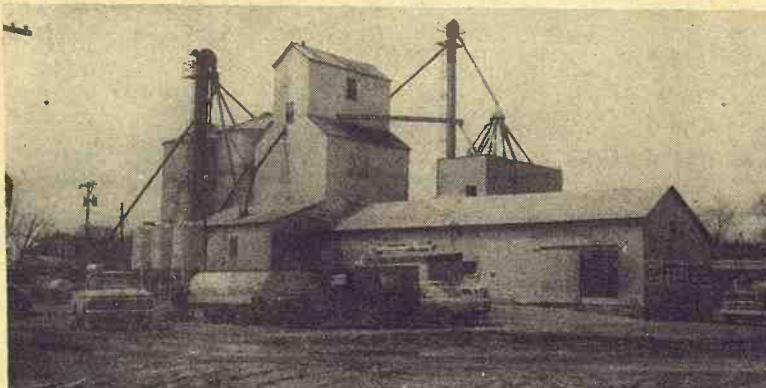

Take Your Feeding Problems To The People Who Know Feed
THE FARMERS UNION COOPERATIVE ASSN.
Home Office Clay Center, Kansas. Miltonvale - Bala - Leonardville

Sheep Number A Record Low

April 25, 1967

Grass & Grain

21

ley Bull
rage Only

KLEY — The
bull sale of the
rd Association
850, with 53
only \$318.
sale was held
downpour of
by farmers in
ea.
top bulls sold
Only sold to
ie by Leonard
on, Nebr. The
ned by Jim
Jennings and
obs, Gove.

Are
t Judges
Angus Day

UNCTION CITY —
800 persons
lay long livestock
part, part of the
Livestock Day

event, recognized
as the oldest and
s field day in the
eld at the A. J. S.
nine miles south
on City.
Participants included
of Future Farmers
ica, 4-H and Chas
merce livestock
ners in livestock
ns were:

Teams—Newton, Ho
Individuals—Jim
Anderson, Lind
Kensington.
Boys Teams—Bla
unsee County; J
unsee County; Ne
Dickinson County.
Individuals—Andy
Harvey County; De
Week Club, Dickinson
County; David
s, Dickinson County.
Abilene Aggies. (Hed)
Girls Teams—N
son County; Linn
County; Mount A

Individuals—S
ers; Margie
ectors; Georgia
with Individuals —
ne; Robert Dill
Hope.
mber of Commerce
gton; Junction City.
ividuals — Lawrence
ne; Frank Jordan
chmidt, Herington.
lege Individuals—Ge
Lonnie Lenor, H
arsity.
ividual winners in the
onfest were Ralph
Bob Luthi, Chapp
field; Charles Mur
Lynn Lowry, Abilene.

NC
HYBRIDS
BIG YIELDS
ONG, STURDY
DISEASE RESIST
TOP RESEARCH
FARMER OWNED

CORNS • SORGHUM
RGHUM-SUDAN
A CARE
THE +
IN

RMERS CO
Phone PB 8487
MANHATTAN, KAN.

No other livestock field shows the extreme year-to-year vibrations as does sheep, and this year is no exception.

The January 1 count by the Livestock Reporting Service numbered 452,000 sheep and lambs in the state—down 22% from a year ago and the lowest number ever recorded in Kansas since statistics were first compiled.

To illustrate the vagaries of the sheep business, a year ago the trend was just reversed. There was a 19% increase first



reported, altho revised figures later proved the gain only to be a modest 5%. But the year before there was a 19% loss.

As always there were some good-sized variations from county to county. Sheep numbers

jump about considerably year-to-year, reflecting the vagaries of the market, the quickness of the breeding season, and the ease of great movements of sheep from one area to another. The latter factor explains how one county may double or triple its sheep numbers from one year to another, and another county may see its sheep census slip to one-half in the same period. Big sheep owners move their flocks quickly from one grazing area to another.

The middle plains continued to dominate the sheep field, with four contiguous counties—Reno, Sedgwick, Harvey and McPherson—

son—ranking 1-2-3-4 in the state.

Reno continued at the top with 31,500 sheep to Sedgwick's 21,000. Harvey and McPherson were each figured to have around 17,500 sheep and lambs. Finney and Stanton, two western Kansas counties, were next, and Pottawatomie, Republic, Cowley, and Sumner finished 7-8-9-10.

Only the northcentral, eastcentral and southeast regions of the state showed any increases this year. Losses were great in western Kansas, which takes in lambs in large numbers when winter pasture is available.

Across the state, 66 counties showed decreases, 11 stayed about even, and 28 had gains.

While the total number of sheep is at a record low, that doesn't mean the count won't climb again. The total dropped below 600,000 in 1956 and was nearly 50% greater inside of three years.

The high count since World War II was the 883,000 counted in 1959 but the 1962 census showed 848,000.

But the state's sheep census totals are still a long way from the state's peak. Back in the 1880s, Kansas had over a mil-

Cherokee	Franklin	DeWitt	Harlan	Phillips	Lincoln	Sevier	Boyd	Washington	Marshall	Hemlock	Ben	9900	16000
-100	-2800	-200	-1400	-200	1100	7700	8500	4700	2800	3400	9900	+600	+1600
	-500		-200		-1100	+1600	+1800	-1500					
Sherman	Thomas	Shelby	Griffin	Banks	Cherokee	Cool		Elbert	Jack	Johnson	Johnson	1200	1600
6000	6000	2000	1200	500	4400	5700	2000	City	11100	5000	1200	1200	1600
-4600	-9400	-1000	-100	-200	+500	+500	+1200	-500	-3900	-1200	-1200	-1200	-1200
Wallace	Logan	Gene	Fry	Elk	Lincoln	Lincoln		Dickson	1100	5600	1200	1200	1200
2000	-3500	1400	-1300	400	1000	5500	1700	1000	-300	-1100	1200	1200	1200
+200			-200			+1000	+1000						
Grady	Marble	Elmer	Press	Bush	Barren	Barren		Marion	1100	3300	2200	6600	3800
2300	-3800	700	700	3200	6300	300	17500	1000	-600	2200	6600	3800	+500
-200	-200	-100	-200	-800	+300	-300	-700						
Hambelen	Emery	Finney	McPherson	Norman	Stoddard	Stoddard		Barber	1100	2400	3500	1000	2000
4700	6300	15200	1700	6300	4400	4400		Barber	1100	2400	3500	1000	2000
-10200	-4000	-6800	-300	-200	-200	-200		Barber	1100	2400	3500	1000	2000
Monroe	Grant	Rock	Elmer	Elmer	Elmer	Elmer		Elmer	1100	2400	3500	1000	2000
-13700	-12500	-1000	-200	1500	3000	3000		Elmer	1100	2400	3500	1000	2000
Alcon	Sevier	Sevier	Reade	Clark	Barber	Barber		Sevier	1100	2400	3500	1000	2000
3500	200	200	-1000	1200	2700	2700		Sevier	1100	2400	3500	1000	2000
-1400	-20	-20	-200	-200	-500	-500		Sevier	1100	2400	3500	1000	2000

More Birds In Less Space ...And Better Flock Control

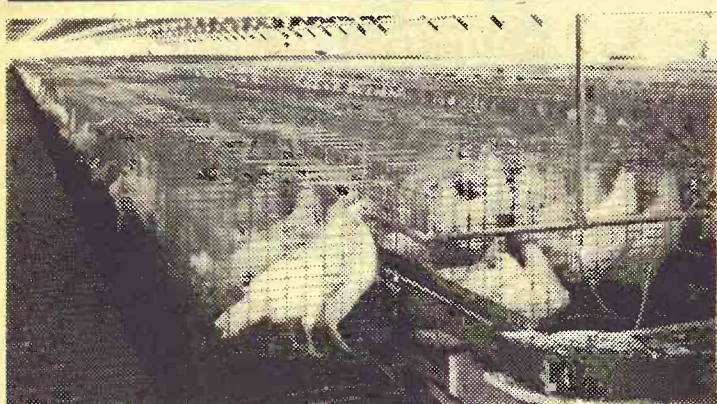

WITH AUTOMATIC FLAT-DECK
AND TIERED CAGE SYSTEMS



by



Big Dutchman

Now... Big Dutchman combines the advantages of cages with the ease of total automation. Big Dutchman flat-deck and tiered cage systems can provide automatic feeding, watering, central egg gathering and manure removal as well as "Controlled" Ventilation.

From welded corners and sturdy frames to total cage automation... Big Dutchman flat-deck and tiered cage systems offer versatility, strength and years of dependable, low maintenance service.

Call or write your Big Dutchman representative today for more complete information about the Big Dutchman approach to poultry house automation... Tested and Proven in operations like yours.

CORNHUSKER BRANCH
319 So. 6th St. • Beatrice, Neb. 68310

Please send me complete information about Big Dutchman's profit designed flat-deck and tiered cage systems:

Name _____

City _____ State _____ Zip _____

I raise _____ layers, poults, broilers.
(number)

Big Dutchman is LOCAL
...For Fast, Dependable Service

Feeding Can Still Be Major Kansas Industry

By Donald B. Erickson
Kansas State University

Only four states led Kansas in cash receipts from cattle production during 1965. Yet the cattle feeding industry is one of this state's most promising areas for future development.

More than two million calves were pastured on winter wheat in Kansas during 1964. Almost half these animals were pastured on wheat during 1964 that were grain fed.

Kansas farmers produced enough grain in 1964 to fatten 2.7 million head of cattle. And 1964 was a below average year for grain production in the state.

The following year, enough grain was produced in this state to fatten about 3.5 million head. Sorghum production totaled 137 million bushels up from 98 million a year earlier. Corn production increased from 46 million to 62 million bushels.

But only 13,000 more cattle were grain fed in 1965 than in 1964. Thus, it's evident that feed grain production is not a limiting factor for feedlot expansion in Kansas.

Future development of the cattle feeding industry will depend in part on regulations concerning location of feedlots in relation to water pollution. Regulations and specifications will be established, especially for commercial or larger feedlots.

These and other factors will determine the future of the livestock feeding industry in the state. Kansas will become either one of the major feeding states in the industry or one of the leading feed grain exporting states.

NCK Electric Names Directors

BELLEVILLE — The membership of the North Central Kansas Electric Cooperative has elected three trustees to 3-year terms: Edd Fisher, Narka; Herman Wilkens, Clifton; and George Anderson, Jamestown.

Holdover trustees are Francis Raleigh, Clyde; Clair Campbell, Miltonvale; Lloyd McAtee, Mahaska; Homer Cardwell, Republic; A. M. Thompson, Agenda;

C. B. Stensaas, Concordia. The annual meeting was held at Clyde April 14.

REGISTERED RAM SALE AT HUTCHINSON MAY 8

HUTCHINSON — The Kansas Purebred Sheep Breeders Association will hold its 21st annual registered ram sale May 8 at the State Fairgrounds. Offered will be 170 head of rams representing Suffolk, Hampshire, Southdown, Shropshire, Dorset and Corriedale breeds.

COW POKES

By Ace Reid

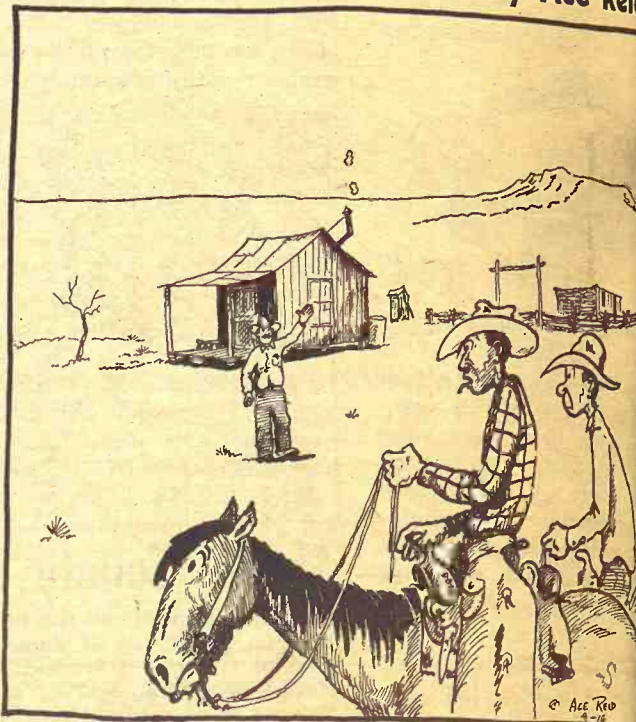

"Jose's the richest feller around here and owes it all to not bein' able to read, write or speak English when the income tax man shows up!"

Corral O' Famous Brands
you are always welcome

BOOTS By
Dan Post — Tony Lama — Hyer
Acme — Nocoma — Justin — Frye
Western Bootmaker — Cowtown

HATS By
Resistol — Bailey

SADDLES By
Longhorn — Simco — Hereford

mens & womens western wear
complete line of tack

Dale's Western Store

1710 M. STREET

BELLEVILLE, KANSAS

HERKIMER



A "Push-Button" Mill with capacity to serve farmers in a wide area. You need not be a voting member to use the facilities of the Herkimer Co-op. All farmers are welcome.

**A BIG CAPACITY FEED MILL
FOR A BIG LIVESTOCK REGION**
Custom Mix — CO-OP Mix

Delmar Schotte, Manager

**HERKIMER COOPERATIVE
BUSINESS ASSOCIATION**
HERKIMER, KANS. PHONE RI 4-2341

STOP THE THIEF

DON'T LET AN UNCOVERED TRUCK OR TRAILER ROB
YOU OF YOUR PRECIOUS GRAIN

ROLL-A-COVER

IS THE QUICKEST, EASIEST, CHEAPEST WAY TO
SAVE YOUR GRAIN



Covers
Your
Truck
in
Seconds

OUR HEAVY 14.90 OZ. TARP IS ESPECIALLY
ENGINEERED FOR YOUR CONVENIENCE, AND
WHEN ROLLED ON HEAVY GAUGE TRACK,
NYLON BEARINGS AND RUBBER STRAPS,
WILL COVER YOUR TRUCK
IN SECONDS IN HIGH
WINDS OR RAIN.

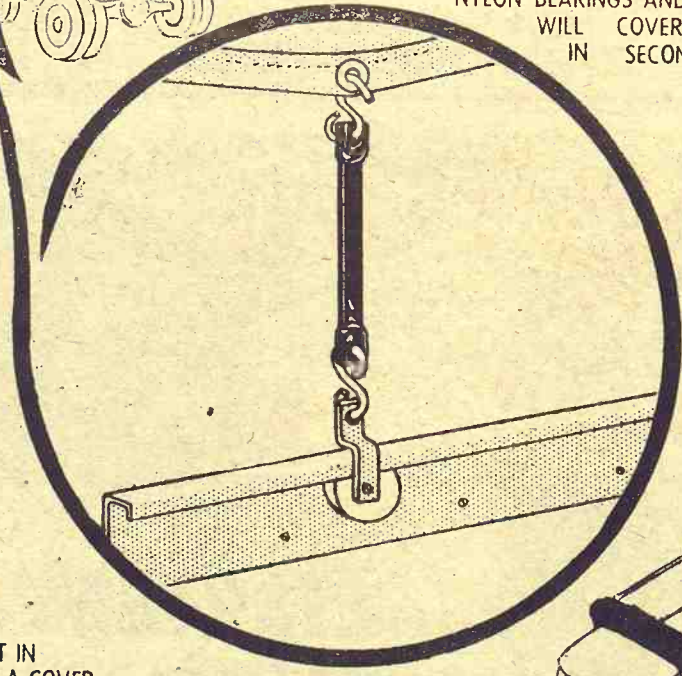

Self
Storing—
Always
With
You

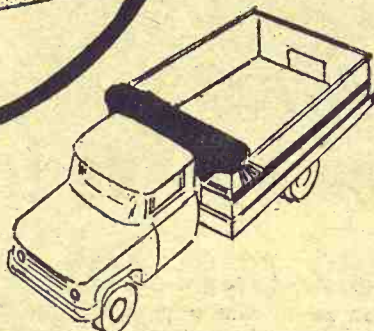

WHEN NOT IN
USE, ROLL-A-COVER
COMES FORWARD IN PLEATS BEHIND
THE CAB. THE TWO BACK STRAPS HOLD
THE BACK FLAP DOWN TIGHT OVER THE TOP
OF THE FOLDED COVER ON THE FRONT
EDGE OF THE TRUCK BED.

SEE ROLL-A-COVER AT THE 3-I FARM SHOW, APRIL 27-30, LIBERAL, KANSAS

Telephone
ST 5-2522

NEW PRODUCTS

Dealers Wanted
Waterville, Kansas

Need Better System For Farm Reporting

LINCOLN, Nebr. — The more than 250 of the nation's leading registered farm and food marketing experts, here for a 3-day National Marketing Service Workshop were told

that a stepped-up market information effort would call for a change in current methods of collecting and releasing data pertaining to ag production and marketing.

That statement was contained in the keynote address delivered jointly by Dr. Howard Ottoson, director of the University of Nebraska experiment station, and Dr. James Kendrick, NU

April 25, 1967
Grass & Grain **23**

agricultural marketing economist.

They raised a question about the traditional method of volunteer farmer-reporters mailing in questionnaires, from which nationwide projects are made on various commodities as to production and marketing intentions.

One alternative might be a much smaller and carefully selected group of farmers, representing a statistically valid sample, which could be paid to report correctly and promptly the precise data needed on which to base guidelines for decision-making by farmers and marketing agencies, the NU economists suggested.

Weekly figures on production, marketing and prices collected and reported would need to reflect activity on a wider and more representative basis than today's traditional marketing points, they added.

And improvements in statistical sampling, vast strides in automatic data processing and wider use of air surveys of crops and acres should help close the "information gap" in agricultural marketing.

More sophisticated marketing information is needed not only by the farmer-producer to remain competitive and solvent, but also by processors and marketing groups, which are still undergoing radical changes, the NU speakers pointed out.

"Today, we find most farmers extremely knowledgeable concerning farm production techniques and methods, but less knowledgeable in the skills of marketing," Dr. Kendrick stated.

FLETCHER 4-H'R
© JOE E. BURESCH



"I NEVER WANT TO SEE A REAL ACCIDENT - IT WAS FRIGHTENING ENOUGH TO SEE MOM RUN OVER THE SCARECROW WITH THE TRACTOR!"

Commercial Cattle Feeding

- Complete Feed Lot Service • Good Drainage
- Complete Batch Mixing — Self Feeder or Hand Feeding.

For Less Worry & More Profit, Feed Your Cattle At

Saline Valley Feedyard Inc.

Keith Oakley, secr. — Ph. 913 LA 44179
Box 96 LINCOLN, KANS.

MAY WE HELP YOU WITH YOUR SPRAY PROBLEMS?

FLIES, TICKS, GRUBS, INSECTS, WEEDS
Get the right material for economical control

NEW—USED—DEMONSTRATORS SPRAYERS, FOGGERS, MIST BLOWERS

Sprayers for every job—all sizes and types
Spray Materials for every purpose
Bring us your spray problems
Free detailed information

SPRAY SPECIALISTS

The right material for the job
Telephone VI 2-8063

EVANS ORCHARD SUPPLY CO.

305 Delaware (Sterling Evans, Pres.) Kansas City 5, Mo.

FIELD SPRAYERS AT DISTRIBUTOR'S PRICES

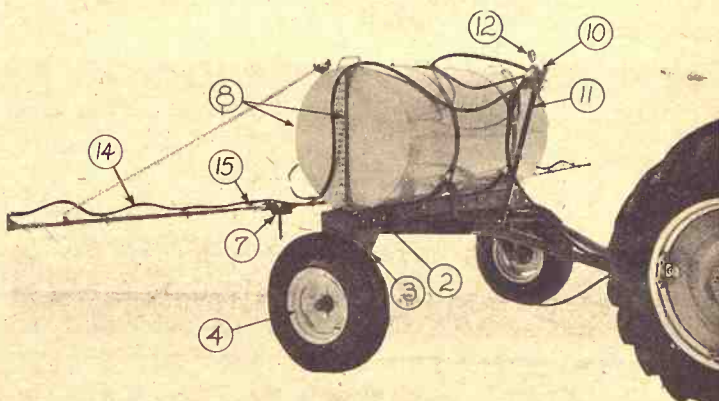

CHECK THESE FEATURES:

- ADJUSTABLE FRAME
- 8-ROW WITH RUBBER HOSE BOOMS TO ADJUST ROW SPACING
- 230 GAL. EPOXY LINED TANK
- 8 ROLLER NI-RESIST PUMP

NOW CHECK THE PRICE —

(List \$525) **Our Price \$335**

Why do we have such a low price on these sprayers? In the first place we are distributors of these sprayers, and we sell direct to farmers. This is our way of doing business — to save you money.

Buy At Distributor's Prices From

BRUNA IMPL. CO.
HANOVER IMPL. CO.

MARYSVILLE
HANOVER

MAKE EVERY BUYER COMPETE

WITH OTHER BUYERS FOR ALL THE LIVESTOCK YOU SELL!

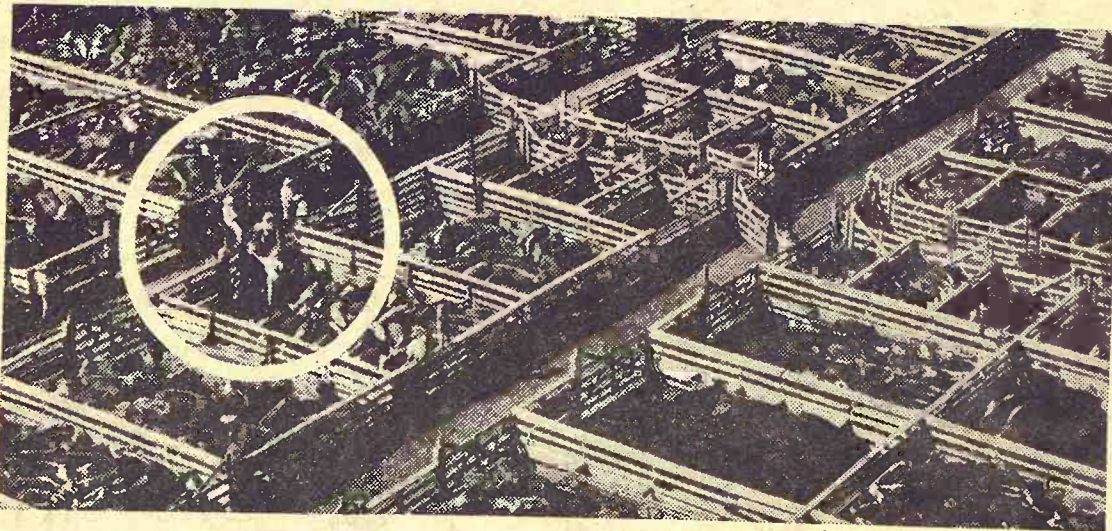

Get the full dollar value for your livestock . . . send them to the Kansas City Livestock Market where competition of all the buyers sets the price! The Kansas City market is the complete terminal market . . . where buying power is concentrated . . . facilities are superb . . . COMMISSION MEN AND BONDED DEALERS HANDLE LIVESTOCK CAREFULLY, COMPETENTLY . . . PAYMENT IS PROMPT . . . BUYER AND SELLER ACHIEVE THE TRUE VALUE ON THE OPEN MARKET OR AT THE STOCKER AND FEEDER MARKET AUCTION EVERY THURSDAY.

KANSAS CITY LIVESTOCK MARKET



MINERALS
STOCKADE & PROTEINS
BAGS & BLOCKS
High Quality Minerals...
Always At A Saving
 Manufactured By
HARVEST BRAND, Inc.
 Pittsburg, Kansas

Poor Counting May Have Kept

The year 1966 was a poor year for the livestock statisticians.

A preliminary estimate of cattle that turned out to be 180,000 short didn't endear the adding machine boys to the cattleman last year.

The preliminary estimate on hog numbers wasn't short, but it helped to confuse hog raisers at least as much. The January 1, 1966, estimate proved to be nearly 100,000 hogs long, the

revised figure being 1.190 million compared to the original guess of 1.296 million.

With over five million cattle, the cattle estimate was off 4%. With around one and a quarter million hogs, the preliminary count was 9% off.

Perhaps the error was a good thing. With hogs off \$10 from the high of the last up-cycle, hogmen say that prices are at break-even levels now, with

good management. Had the 1966 report been more accurate, it is likely that there would have been more pigs now and lower prices.

The new January 1 estimate is 1.321 million hogs and pigs. This is about 11% more than the revised figure of a year ago, and it reflects a general rise in the state, among large and small producers alike. Only 10 counties in the state show decreases from the totals a year ago.

The revision in the census last year indicates something of a problem in analyzing the hog situation. Even if the hog growers can control their extreme pessimistic selling out and uncontrolled zeal for starting again, the hog market apparently has built-in tendencies toward fluctuations.



The size of litters, the steadiness of gestation, the ease of breeding, the quickness of fattening, and the easy relationship of the public's taste for pork with its price, promote quick changes in the market.

For years major hog raisers have been trying to pacify their brethren — to stop them from panic when the market goes sour and to buffer their emotions when prices soar.

Actually the hog growers have done a better job maintaining stability than many economists give them credit for. The inventory in the past six years has strayed only a few percentage points away from 1 1/2 million.

This was the ninth straight year for the state to count over one million hogs, a figure reached after the drastic decline of the middle 1950's when the state's swine inventory dipped to an all-time low of 697,000 in 1954.

The gain this year was almost universal. Only two western Kansas counties showed decreases this year, although they were not a major hog-growing area west of Hutchinson.

Of the top 25 pork producing counties only three showed decreases and these were all small. One which showed a 200% reduction was Nemaha, the perennial state leader. This year Nemaha counted 53,000 hogs.

Washington remained the old ranking hog county and neighboring Marshall was based on an 11,000 jump to 47,000. Rounding out the top were Jewell, Sedgwick, Brown, Republic, Butler, Marion and Pottawatomie. Marion and Pottawatomie returned to the list after one year's absence and Sedgwick jumped all the way to 5th with a 10,000 increase.

First Major Hog Area Cholera Free

Michigan is the first major hog producing state to be declared free of hog cholera. It is also the seventh state to be officially named hog cholera free.

Previously, Vermont, New York, Montana, Alaska, and Idaho were declared free of this costly swine disease.

Your Key To Profit

*IN THE
FEED
LOT*



*OR
ON THE
RANGE*

KEY 32% and 41% CATTLE FEEDS

Available With Or Without STILBOSOL

\$4 per Ton Discount on Bulk Orders



**THE FIRST REAL ANSWER
TO THE FLY PROBLEM**

16% Protein, Combination of Minerals and Salt

Barfly costs only a few cents per head per month. Less than ordinary insecticides, and without any labor.

Limited Time only 2 ton \$215.00 Plus Special Bonus
FREE ELECTRIC STEAM IRON

Key Milling Co.

CLAY CENTER

Phone Collect ME 2-2141

KANSAS

KEY

SPECIAL ONE WEEK ONLY

\$72

**32% SWEET CATTLE SUPPLEMENT
PER TON ON OUR DOCK**

Offer Expires After May 2

Invento

Hog Count
In Kansas

Figures in each county show the number of hogs and pigs on January 1, 1966. The second figure shows the change from the 1966 count. The leading county in the state, for example, is Nemaha, which had 53,000 hogs, a decrease of 2000 compared to 1966.

Dropping from were Miami, Dorsey, Clay. It was the first many years that not in the top 10.

While Kansas has been fairly steady for nine years, running at 1.4 million, the cry from the days of all Kansas farmers.

The state had over hogs when the first enumeration was.

There were 3 million counted as early as the 3 million figure.

H

Self
Adjusta

Pull Type
Sprayers
200 Gallon
410 Gallon

Spraying

Fer
— Your

WE
East
LAW
Box 363

LEN
E

Our Direc
increased our
lending limit.

We can n

with livestock

You will f
and our agric
most eager to

Let us pro

The
Farm
WES
Member Feder

Inventory From Growing More

April 25, 1967

Grass & Grain

25

Hog Count In Kansas

Figures in each county show the number of hogs as of January 1, 1967. The second figure shows the change from the 1966 count. The leading county in the state, for example, is Nemaha, which had 53,000 hogs, a decrease (-) of 2000 compared to 1966.

Cheyenne	Rawlins	Decatur	Norton	Phillips	Smith	Jewell	Republic	Washington	Marshall	Nemaha	Brown	2600
4800	14300	15500	12100	17000	23000	40000	33000	49000	47000	53000	35000	2600
+1000	+2800	+4000	+600	-0-	+2000	+4000	+4000	+3000	+11000	-2000	+5000	+1000
Sherman	Thomas	Sheridan	Graham	Booke	Osborne	Mitchell	Cloud	Clay	Riley	Pottawatomie	Jackson	Jefferson
3500	7000	11500	3300	6500	16000	10000	11000	22000	30000	30000	26000	28000
+100	+1000	+2000	+500	+500	+4000	+1000	-0-	+2000	+1000	+1000	+3500	+1500
Wallace	Logan	Gore	Trigo	Ellis	Russell	Lincoln	Saline	Dickinson	McPherson	Marion	Coffey	Anderson
2300	2200	2900	2400	2000	3200	6300	7500	4000	23000	18000	10000	29000
+200	+100	-100	+100	+200	-0-	+300	+500	-100	+2500	+1000	+8000	+8000
Greely	Wichita	Scott	Lone	Ness	Bush	Barton	Ellsworth	Lincoln	McPherson	Marion	Coffey	Anderson
2800	3100	2500	1500	2300	1200	5000	2500	23000	19000	18000	15000	17000
+200	+100	-0-	+200	+200	+100	-0-	+100	+400	+3000	+1000	+1500	+2100
Hamilton	Kearny	Fauquier	Gray	Hodgeman	Franklin	Franklin	Rice	McPherson	Marion	Cherokee	Coffey	Anderson
1200	2200	3000	2200	2400	1500	10400	10400	15000	30000	5500	16000	16000
+300	+400	+500	+500	+500	+500	+400	+1000	+1000	+4000	+500	+1000	+1000
Stanton	Grover	Haskell	Ford	Franklin	Franklin	Franklin	Franklin	Franklin	Franklin	Franklin	Franklin	Franklin
1000	2400	1200	9200	9200	9200	9200	9200	9200	9200	9200	9200	9200
+200	+500	+300	+700	+700	+700	+700	+700	+700	+700	+700	+700	+700
Marion	Stevens	Seward	Meade	Clark	Comanche	Comanche	Comanche	Comanche	Comanche	Comanche	Comanche	Comanche
400	900	1500	3500	900	1800	1800	1800	1800	1800	1800	1800	1800
+100	+200	+400	+500	+200	+200	+200	+200	+200	+200	+200	+200	+200

The Top 25 Hog Raisers

The top 25 counties in hog producing as of January 1, 1967 are these:

- 1-Nemaha -----53,000
- 2-Washington -----49,000
- 3-Marshall -----47,000
- 4-Jewell -----40,000
- 5-Sedgwick-----35,000
- Brown-----35,000
- 7-Republic-----33,000
- 8-Butler -----31,000
- 9-Marion-----30,000
- Pottawatomie -----30,000

- 11-Jefferson -----29,000
- 12-Jackson -----26,000
- 13-Doniphan -----26,000
- 14-Cowley-----26,000
- 15-Smith -----23,000
- 16-Dickinson -----23,000
- 17-Riley -----22,000
- 18-Clay-----22,000
- 19-Linn -----22,000
- 20-Montgomery -----22,000
- 21-Miami -----21,000
- 22-Atchison -----20,500
- 23-Leavenworth -----20,000
- 24-Morris -----19,000
- 25-Reno -----19,000

HANOVER HOIST

A Truck Owner's Dream

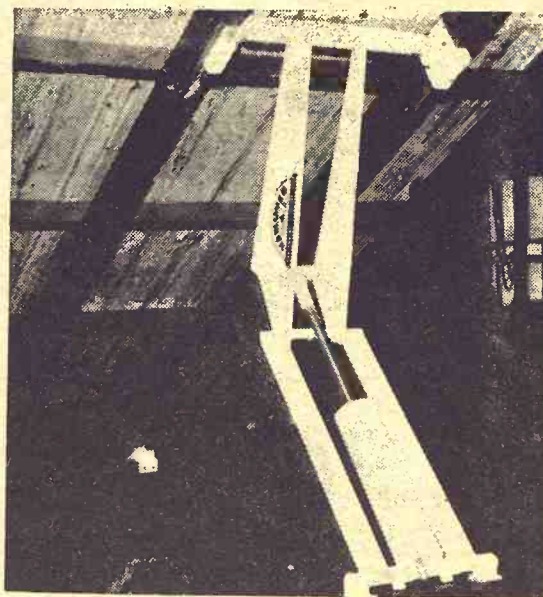

Buy direct from the factory

Save up to \$200.00!

The Hanover Hydraulic Hoist is powerful, rugged, simple, light-weight and trouble free. Ruggedly built for long, dependable service and powered by a four-piston hydraulic pump.

No excess strain on chassis or box. Extra frame reinforces stringers and truck frame. Yet only raises truck bed three-quarters of an inch.

only
\$285.00

Plus Exise Tax

Write or Call ED 7-2821

HANOVER MANUFACTURING CO.

HANOVER, KANSAS

H A H N HI-BOY

Self-Propelled High Clearance Sprayer
Adjustable Rear Wheel Tread From 72" to 120"



Pull Type
Sprayers
200 Gallon
410 Gallon

Fertilizer
Applicator
Liquid
and Dry

Spraying Systems Nozzles

MP Pumps

Complete Warehouse For

Fertilizer & Chemical Applicators

— Call or Write For Catalog —

— Your Spray Center For Kansas —

WESTHEFFER CO.

Box 363 East Turnpike Exit & Highway 59
LAWRENCE, KANS. Ph. (AC 913) VI 3-1633

LENDING LIMIT EXTENDED

Our Directors, at a recent Directors' meeting, increased our surplus in order to increase our lending limit.

We can now take care of your loans up to —

\$62,500

with livestock or grain as collateral.

You will find our banking facilities up to date, and our agricultural representative, Gene Harter, most eager to help you.

Let us prove we are the best!

The "Friendly" Bank
Farmers State Bank

WESTMORELAND, KANSAS

Member Federal Deposit Insurance Corporation

Successful Livestock Men Are Good Bookkeepers

Our Farm Service Department
Can Help You In Many Ways

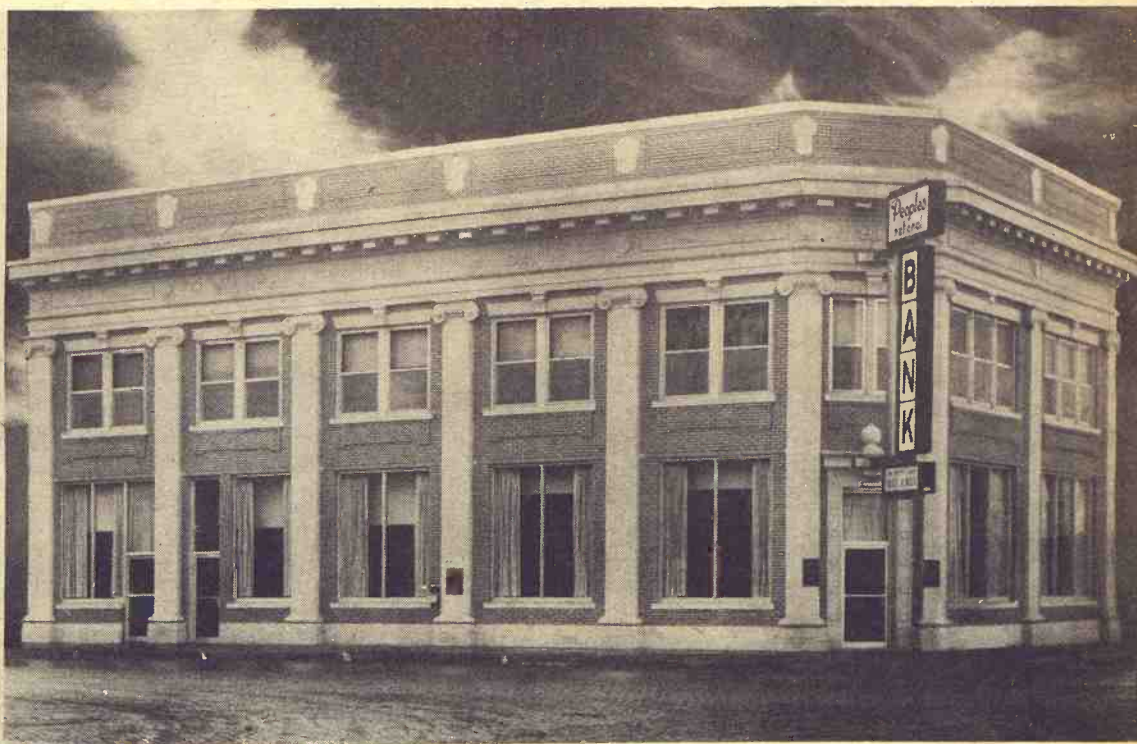

One of the facts we at The Peoples National have observed in our more than 81 years association with Agriculture is the growing need for capable management. A service of this Bank, with no obligation to anyone, is our Farm Service Department which exists solely to help farmers and ranchers of this big area to successful management.

Service To Agriculture For More Than 81 Years

the Peoples national bank
CHECK WITH

CLAY CENTER, KANSAS

Member Federal Deposit Insurance Corporation

Sees Area As Feeder Pig Center

WATERVILLE — A program to establish Marshall county as a pig producing center is under way with the initial pig farm by John and Marc Lamoreaux, south of Waterville.

The second farm is being established west of Waterville

with cooperating farmers. The Lamoreaux Bldg. & Construction Co. manufactures and provides all the facilities and the breeding sows and boars. The farm now in the making will start with 100 sows, with plans to increase to 1000.

John Lamoreaux believes that it will be just a matter of months until the area will produce enough feeder pigs to establish a feeder pig market.

Lamoreaux pays half the feed costs at each farm as well as provide the breeding stock and equipment. Cooperating farmers will split the profit from the sale of feeders.

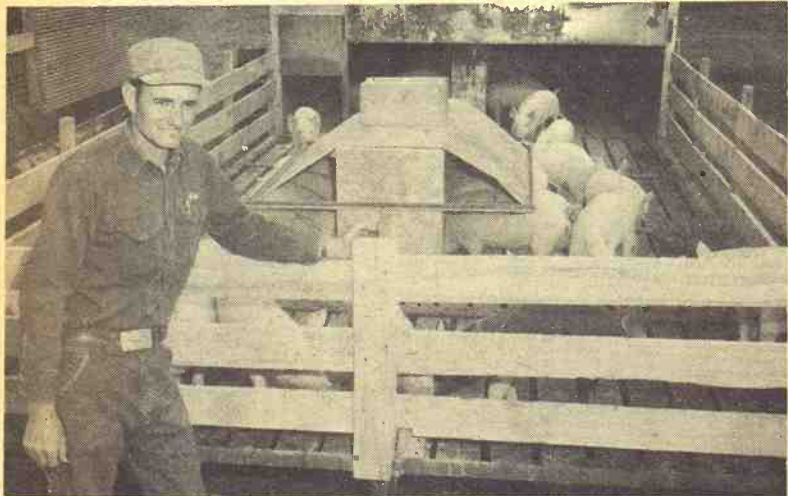

A Lamoreaux nursery, with farm manager Max Day. The farm is disease controlled. Farrowing houses are portable and are moved to another area for cleaning and disinfecting after each farrowing.

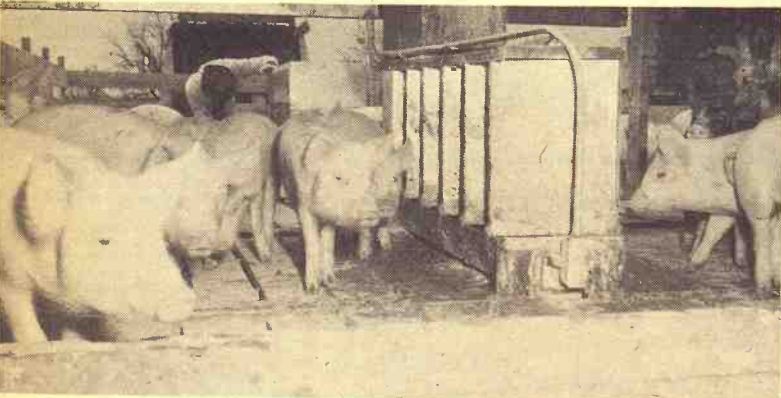

Interior view of one of the nurseries, also portable for convenient cleaning. The farm has a catch basin for refuse.



The new design of farrowing houses is shown in this view with John Lamoreaux. Doors are hinged to swing out and up for best ventilation. All buildings are insulated, farrowing houses and nurseries equipped with heat lamps. Operators believe this type of equipment lends itself to a near disease-free operation. Pigs receive both solid and liquid feeds.



A farrowing crate within the farrowing house.

Own Remedy In Lower Weights

OMAHA — If history repeats itself, cattle feeders are in the process of providing their own remedies to depressed cattle prices, believes Don Magdanz, executive secretary of the National Livestock Feeders Assn.

"A gradual decline in average weights of slaughter steers at seven major markets has been evident since the week ending March 2. 'The decline hasn't been phenomenal, but it's in the right direction to help cattle prices,'" Magdanz said.

"It appears that the average weight trend is taking a direction similar to 1965 when marketing weights of steers started the year rather high and then began a gradual decline to a September low, he continued.

That year, average steer prices — as might be expected — followed a trend in the opposite direction after beginning the year rather low. In 1965 cattle prices peaked in June and then leveled off with only a slight decline for the remainder of the year, Magdanz stated.

Magdanz encourages feeders to follow the 1965 pattern this year and stay away from a repeat of the 1966 average market weight trend. In '66, the average weight figure was high at the start and declined into March, (while beef prices moved up), then the weight trend reversed and climbed until August, while prices declined.

The marketing weights stayed relatively high on into 1967,

FLETCHER ^{THE} 4-H^R

© JOE E. BURECH



"I HOPE IT ISN'T UNCONSTITUTIONAL BUT I ALWAYS PRAY FOR MY CROPS TO COME UP!"

and meanwhile, beef prices began a steady decline which has continued on into March of this year.

"The quickest solution to the current cattle price situation is

April 25, 1967

for feeders to bring market weights down, and keep them down," Magdanz concluded.

WAHOO LIVESTOCK AUCTION

WAHOO, NEBR.

Sale Every THURS. and SAT.



THURSDAY

11:00 a.m. Hay & Straw

12:00 Noon Baby Calves & Cattle

SATURDAY

9:30 a.m. Miscellaneous Items

11:00 a.m. Hay & Straw

11:30 a.m. Hogs, Sheep, Horses
Baby Calves

Every week 300-800 cattle, 500-900 hogs, 1500-6000 bales

DELBERT MANSKE, Phone 443-3512



Enjoy the feel of
"Western Living"
in a pair of boots

Tall, trim, tough Ranch Wellingtons ... a special kind of boot for a special kind of man ... No matter what you do or where you go, these boots will give you that special look, that special fit, that extra long and comfortable wear. You can depend on it, 'cause they're made by Acme — World's largest bootmaker.



\$13.99
To
\$26.99



312 POYNTZ
MANHATTAN,
KANSAS

Big Dutchman "CONFINEMENT" HOG PRODUCTION



- MORE HOGS IN LESS SPACE
- EASIER FEED HANDLING
- REDUCED LABOR EXPENSE
- FASTER GAINS
- LESS DISEASE



Cornhusker Branch 319 S. 6th St. Beatrice, Neb. 68310

☐ Please have representative stop by and give me further information and complete details on Hog Feeding and Environmental Control.

NAME _____
ADDRESS _____
CITY _____ STATE _____
PHONE _____ ZIP CODE _____

First Po

While everyone the other way, the industry sudden turnaround and sta the other way. For the first time there were more c state farms than th year before. The January 1, 1967, was 5,696 million That's 6% more th ed figure from last 11% more than the figure reported in th ed edition a year Why the increase most steady 5% an the past 20 years? of the family-sized farm, lost first a to the more prosper farmer and then as as both chicken and more and mor made a steady cut chicken numbers af The increase aj comes not from the force of the small fl of major po thons, involving seve and chickens each, a starts of the state. That explains parti enties in the state creases of more th chickens each in the and how one county near its poultry censu

Perhaps even sma have been put back on more than has ected, for the curren then shows 57 of the enties had more ch ear than last. Four counties were recko about the same in th 34 showed decr Rating that 81,000 wa became the stat poultry county, repl on which led for 10 y enties showed majo Sedgwick also ha revision made in its primary count. Three adjacent coun Harvey, and McP finished 3-4-5 in the Reno and Harvey each gains, while McPherso



The Top 25 Poultry Counties

- The top 25 counties a number of poultry as ay 1, 1967:
- 1-Sedgwick-----
 - 2-Marion-----
 - 3-Reno-----
 - 4-Harvey-----
 - 5-McPherson-----
 - 6-Harper-----
 - 7-Washington-----
 - 8-Marshall-----
 - 9-Dickinson-----
 - 10-Pratt-----
 - 11-Republic-----
 - 12-Wabaunsee-----
 - 13-Nemaha-----
 - 14-Shawnee-----
 - 15-Cowley-----
 - 16-Clay-----
 - 17-Lyon-----
 - 18-Leavenworth-----
 - 19-Butler-----
 - 20-Woodson-----
 - 21-Linn-----
 - 22-Kiowa-----
 - 23-Pottawatomie-----
 - 24-Crawford-----
 - 25-Kingman-----

s to bring market
own, and keep them
gdanz concluded

AUCTION

EBR.

RS. and SAT.

aw
s & Cattle

us Items

aw
p, Horses
ves

s, 1500-6000 bales
443-3512

First Poultry Gain In Decade

While everyone was looking the other way, the Kansas poultry industry suddenly made a turnaround and started running the other way.

For the first time in a decade there were more chickens on state farms than there were the year before.

The January 1, 1967, count was 5,696 million chickens. That's 6% more than the revised figure from last year and 11% more than the preliminary figure reported in this G&G special edition a year ago.

Why the increase after an almost steady 5% annual loss in the past 20 years? The decline of the family-sized flock from the farm, lost first as a nuisance to the more prosperous post-war farmer and then as unprofitable as both chicken and egg prices got more and more marginal, made a steady cut in Kansas' chicken numbers after 1945.

The increase apparently comes not from the reappearance of the small flock, but the advent of major poultry operations, involving several thousand chickens each, at various parts of the state.

That explains partly how 14 counties in the state showed increases of more than 10,000 chickens each in the past year, and how one county, Sedgwick, saw its poultry census jump by 81,000.

Perhaps even small flocks have been put back into operation more than has been suspected, for the current enumeration shows 57 of the state's 105 counties had more chickens this year than last. Fourteen more counties were reckoned to be about the same in this count, while 34 showed decreases.

Riding that 81,000 gain, Sedgwick became the state's leading poultry county, replacing Marion which led for 10 years. Both counties showed major gains, but Sedgwick also had a large revision made in its 1966 preliminary count.

Three adjacent counties — Reno, Harvey, and McPherson — finished 3-4-5 in the placings. Reno and Harvey each had large gains, while McPherson held even.

Harber ranked 6th, and Washington fell to 7th, on the only loss among the top counties. Washington led the state in poultry count until 1956, challenged Marion for the leadership in the past decade, but has fallen back in the past two years.

Marshall, Dickinson and Pratt finished out the top 10.

The fact that some of the leading poultry counties are increasing their flocks indicates

something about the change in the poultry business. Some of the big poultry farms are getting bigger. That apparently is the only possibility of profit, and chicken farmers in some of the established poultry areas are building flocks in the tens of thousands.

While the Board of Agriculture does not list number of chickens in the state back to 1867 as it does for other farm

animals, it does show egg production since 1930. The production for 1965 — latest year for which statistics are available — was 935 million eggs. This egg production figure had never been below one billion until 1963 and had been as high as 1½ billion as recently as 1959. In the middle 1940's Kansas egg production was over 2 billion eggs per year.

While some state poultrymen are in the broiler business rather

er than the egg business, the production does indicate the extent to the decline in recent years.

In numbers state chickens decline from 7 million in 1961 to 6.8 million, 5.9 million in 1963, 5.4 million in 1965 to 5.2 million in 1966.

Now the figure moves back up. A temporary thing or indicative of an important change in Kansas livestock industry.

County	1966	1967	County	1966	1967	County	1966	1967	County	1966	1967
Cherokee	13.0	+1.0	Barber	28.0	+1.0	Donner	32.0	+3.0	Harmon	16.0	-4.0
McPherson	9.0	-3.0	Thompson	9.0	-0.0	Shawnee	14.0	-1.0	Phillips	34.0	-5.0
Wichita	6.0	-0.0	Logan	5.0	-0.0	Greene	12.0	+2.0	Franklin	19.0	+2.0
Greenwood	36.0	+6.0	Wichita	5.0	-0.0	Scott	6.0	-0.0	Osborne	30.0	-5.0
Hamilton	4.0	+1.0	Ellis	16.0	+2.0	Lincoln	8.0	-0.0	Neosho	48.0	+8.0
Stanton	5.0	+1.0	Grant	5.0	-0.0	McPherson	39.0	+2.0	Ellis	48.0	+8.0
Marion	7.0	-0.0	Harvey	3.0	-0.0	Washington	18.0	+1.0	Butler	28.0	+4.0

County-by-County Poultry Count

This map shows the number of chickens estimated in each county on January 1, 1967. The figures are in thousands. The second figure (+ or -) indicated the change from 1966. For example, the state's leading poultry county, Sedgwick, had 331,000 chickens, an increase of 81,000 over 1966.

Pick-up racks

for any make or model pickup

Sturdy • Convenient • Practical

Mounted free on your truck at factory or shipped to you. Available in stock rack or fold-down combination.

Fits all trucks. No bolt projections to injure stock. Top grade select kiln-dried lumber. Choice red or white. Fits precisely so pick-up endgate closes behind it. Sturdy oak stakes. Lift-up gate slides easily in steel channels. Standard height 63". Special height on order.

When Ordering Specify Make, Model, Size of Bed

HAUL-MOR, INC. valley falls, kansas • phone 945-3211



The Top 25 Poultry Counties

The top 25 counties in Kansas in number of poultry as of January 1, 1967:

- 1-Sedgwick-----331,000
- 2-Marion-----294,000
- 3-Reno-----265,000
- 4-Harvey-----217,000
- 5-McPherson-----185,000
- 6-Harper-----183,000
- 7-Washington-----180,000
- 8-Marshall-----160,000
- 9-Dickinson-----145,000
- 10-Pratt-----135,000
- 11-Republic-----134,000
- 12-Wabaunsee-----122,000
- 13-Nemaha-----98,000
- 14-Shawnee-----97,000
- 15-Cowley-----92,000
- 16-Clay-----90,000
- 17-Lyon-----82,000
- 18-Leavenworth-----76,000
- 19-Butler-----73,000
- 20-Woodson-----71,000
- 21-Linn-----70,000
- 22-Kiowa-----69,000
- 23-Pottawatomie-----68,000
- 24-Crawford-----63,000
- 25-Kingman-----62,000



SKIP BARTA

Fee—\$200.

\$1.00 Day Mare Care — Live Foal Guaranteed

MITCHELL FECHNER TRAINING STABLES

Colts Broke — Horses Trained
Roping — Reining — Cutting — Ranch Work
Halter & Sale Horses Conditioned & Shown
Several Well-Trained Horses For Sale

All New Facilities
Indoor & Outside Arenas
Individual Mare Pens
Fresh Cutting Cattle
At All Times

Visitors Welcome
5 miles South of Wheaton
Or
3 miles North & 5 miles East
of Westmoreland, Kansas

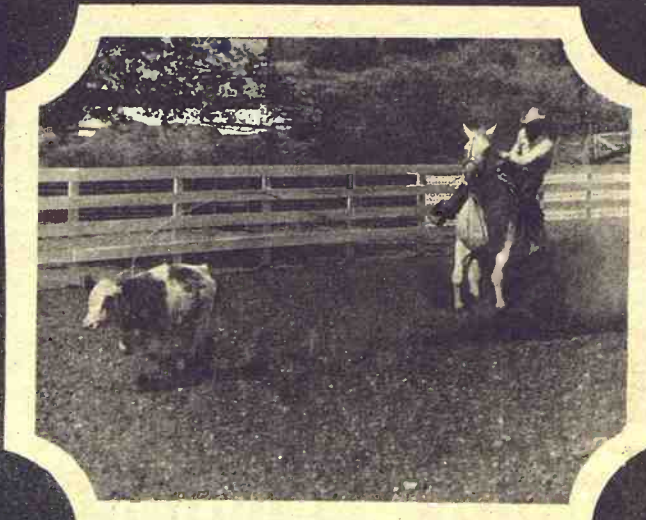



Inspecting Machinery

An implement dealership closeout at Salina drew Stanley Thurlow, J. W. Van Camp, and Rod Thurlow of New Cambria as lookers.

PURINA SALES UP, BUT PROFIT DECLINES

ST. LOUIS — Ralston Purina says its sales for the first half of its current fiscal year were up 24% to \$643 million, but profits were down 14%, to 18 million. The earnings decline resulted from "broiler prices that were below the cost of production for

most of the period and from soybean margins that were considerably less favorable than last year."

HEREFORD BREEDER A. R. SCHLICKAU DIES

HAVEN — Albert R. Schlickau, senior partner in the A. R. Schlickau & Sons registered

Hereford firm of Haven, has died after a lengthy illness. He was nearly 87. He went into the Hereford business in 1913.

April 25, 1967

28

Grass & Grain

MID-KANSAS A & I SHOW

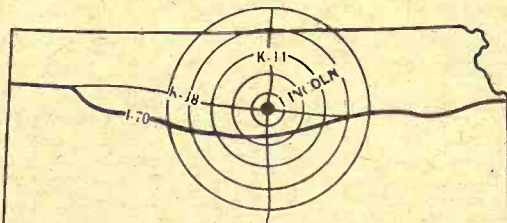

Just Off I-70 at Jct K-14 & K-18

Lincoln, Kans.

SATURDAY & SUNDAY

MAY 6 & 7

AGRICULTURE AND INDUSTRY ON PARADE

— CURRENT ENTRIES FOR THE SHOW —

Richardson Manufacturing Co.	Nitsch Supply Co.	Ideal Industries
Kent Manufacturing Co., Inc.	Bosch Sporting Goods	North Central Steel Supply Co.
Trester Implement Co.	Meade Manufacturing Co.	Coefer Sales Co.
Ark Valley Inc.	Zato Distributing Co.	Sunset Marina
Nu Way Manufacturing Co.	Naturich Feeds	Myers Chevrolet Co.
Wilbeck Implement & Manufacturing Co.	Morige Mfg. Co.	Dandurand Lumber Co.
Salina Concrete Products	Page Motor Co.	Becker Mfg. Co.
Sunflower Manufacturing Co.	Roper Engineering	Tatge Chemical Co.
Palto Alto Mfg. Co.	Stover Welding & Supply Co.	KFRM Radio
Quartzite Stone Co.	Tescott Lumber Co.	Dodson Mfg. Co.
	Mitchell County Co-op	

Complete Farm Mill and Elevator Installations

Storage And In-Bin Drying
Systems —

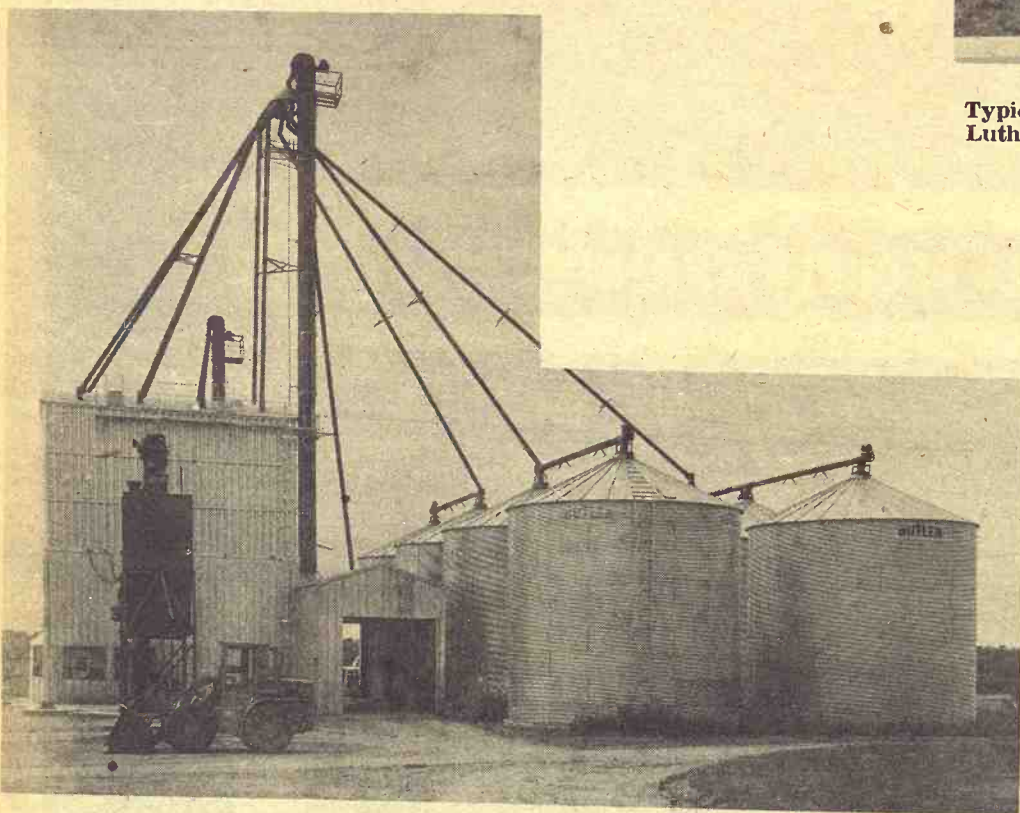

This is a completed mill for a stockman whose activities center around a 30,000 bu. corn operation. It is efficient, economical. Designing and erecting on-the-farm mills has been one of our important operations this past year.

FOR THE LARGE SCALE STOCKMAN —

An investment in a LAMOREAUX installation will pay its way in savings in feeding, in time, labor and convenience. Regardless of your building requirements, LAMOREAUX can supply them . . . from mills to Butler Panl-Frame buildings. Call or write for information.

Lamoreaux Building & Manufacturing Company

BUTLER

WATERVILLE, KANSAS

Phone ST 5-2206

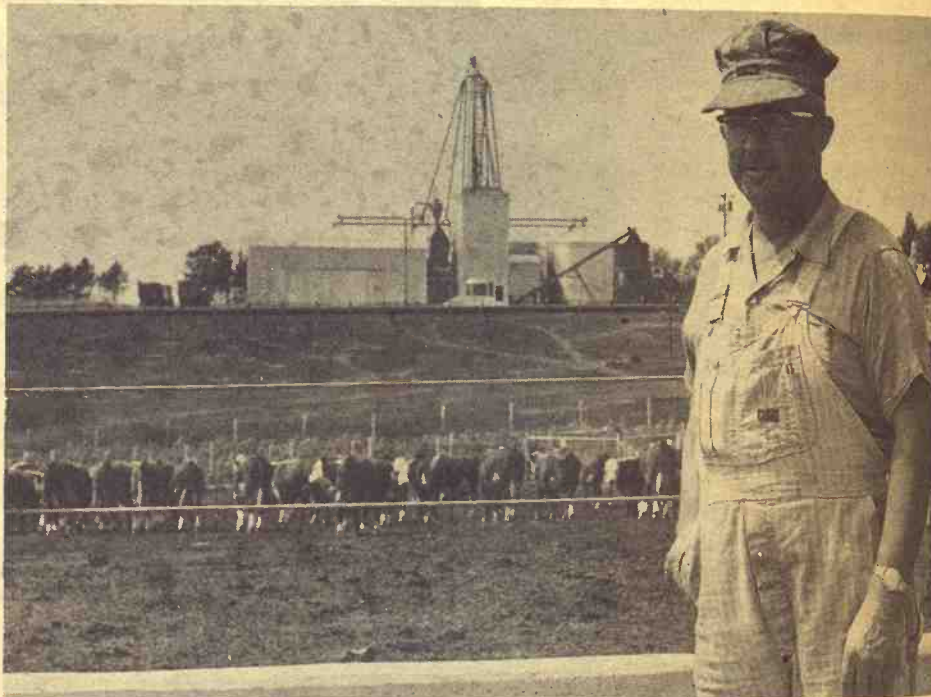

Typical complete handling facility at the Brockhoff Feed Yards, Fairview, Kansas. Luther Brockhoff & Sons, Owners

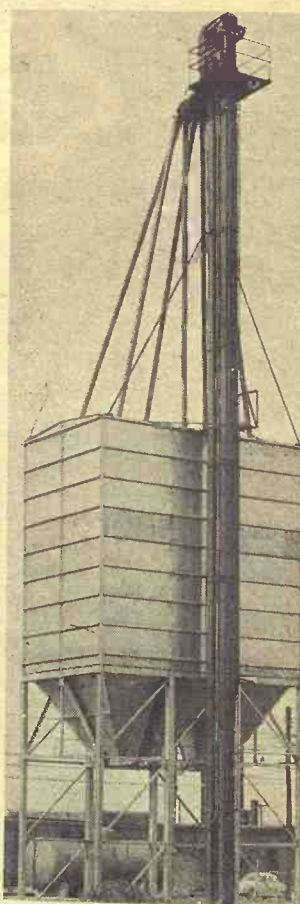

Elevator Legs Distributor Heads

Manufactured to your
specifications

Buy Direct
From The
Manufacturer

Write or Phone
For Our Prices

Visiting

Richard
near Simpson

'Sell Milk And Dump

AMES, Iowa —

official said last
farmers want to
Johnson "off the
should "sell your
LBJ"

Erhardt Pfingst

Bluff, Iowa, vice

the National Farm

tion which staged

ing action, was

greeting Agricult

Orville L. Freema

Freeman came

Hutchinson, Kans.

ad of three "shir

with midwest farm

More than 1,000

med an auditoriu

State University to

plaints about decl

prices while living

Farm prices ha

per cent since Aug

ing costs rose 2 to

Farmers rose o

other to blast ad

farm policy. Most

the complaint that

ment has been dra

on halting imports

Freeman replied

not permit him to

imports until price

support levels. He

confident action w

ports within 60 day

"if we'd acted be

would have been th

the courts."

PICKPOCK

Walter Goeppling

president of the Na

Growers Associatio

man, "the U. S. c

ashamed as a natio

pick the pockets of

make food cheap

sumer."

Freeman denied

cheap food philosop

FLETCHER

Joe E. Bu

TILL

ISN'T THAT GOING TO

TROUBLE JUST TO GET

CASTOR-OIL INTO EDD

il 25, 1967
Grass & Grain
firm of Haven, Inc.
a lengthy illness
ly 87. He went
ford business in 192
W
Kans.
SUNDAY
& 7
RY ON PARADE
ustries
ntal Steel Supply
ales Co.
arina
hevrolet Co.
nd Lumber Co.
Mfg. Co.
hemical Co.
adio
Mfg. Co.
Fairview, Kansas
r Legs
butor
ads
ed to your
ications
Direct
n The
acturer
r Phone
r Prices
pany
5-2206



Visiting Before The Sale

Richard Anderson and Johnny Gentry, both of near Simpson, visit at a recent G&G area sale.

'Sell Milk And Dump LBJ'

AMES, Iowa — An NFO farm official said last week that if farmers want to get President Johnson "off their back" they should "sell your milk and dump LBJ."

Erhardt Pfingsten of Sergeant Bluff, Iowa, vice president of the National Farmers Organization which staged a milk holding action, was among those greeting Agriculture Secretary Orville L. Freeman.

Freeman came here from Hutchinson, Kans., for the second of three "shirtsleeve" talks with midwest farmers.

More than 1,000 persons jammed an auditorium at Iowa State University to present complaints about declining farm prices while living costs rise.

Farm prices have dipped 8 per cent since August while living costs rose 2 to 3 per cent.

Farmers rose one after another to blast administration farm policy. Most common was the complaint that the government has been dragging its feet on halting imports.

Freeman replied the law does not permit him to curtail dairy imports until prices slip below support levels. He said he was confident action would cut imports within 60 days, but added, "if we'd acted before now it would have been thrown out of the courts."

PICKPOCKETS

Walter Goeppinger of Boone, president of the National Corn Growers Association, told Freeman, "the U. S. ought to be ashamed as a nation that we pick the pockets of farmers to make food cheap to the consumer."

Freeman denied there is a cheap food philosophy. He said

that if the President was against the farmers he wouldn't spend \$3.5 billion for price support programs, \$500 million for government food purchases, \$1.5 billion for food for peace."

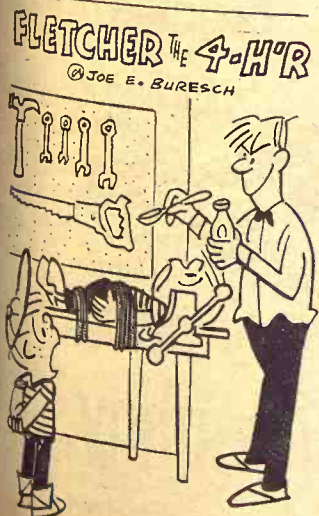

"ISN'T THAT GOING TO A LOT OF TROUBLE JUST TO GET SOME CASTOR-OIL INTO EDDIE?"



SELF-FEED SERVICE for Your CATTLE

ON GRASS OR IN DRY LOT

We are completely equipped to self-feed your cattle on grass or in dry lot . . .

We will either sell or rent you the feeders necessary, and then keep them filled for you . . .

We can include necessary roughage in ration or you may feed it free choice.

Call us collect, or stop in the next time you are in St. Marys.

FARMERS UNION FEED MILL

ST. MARYS, KANSAS

Phone 437-2434

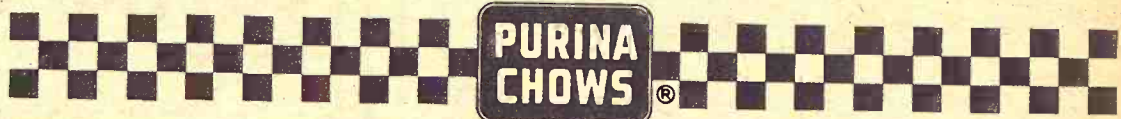

The Newest and Fastest Growing Sales Barn for S.E. Nebraska and N.E. Kansas

Monday
CATTLE SALE
12:00 Noon

Phone Beatrice, Neb.
223-3571

Wednesday
HOG SALE
12:00 Noon

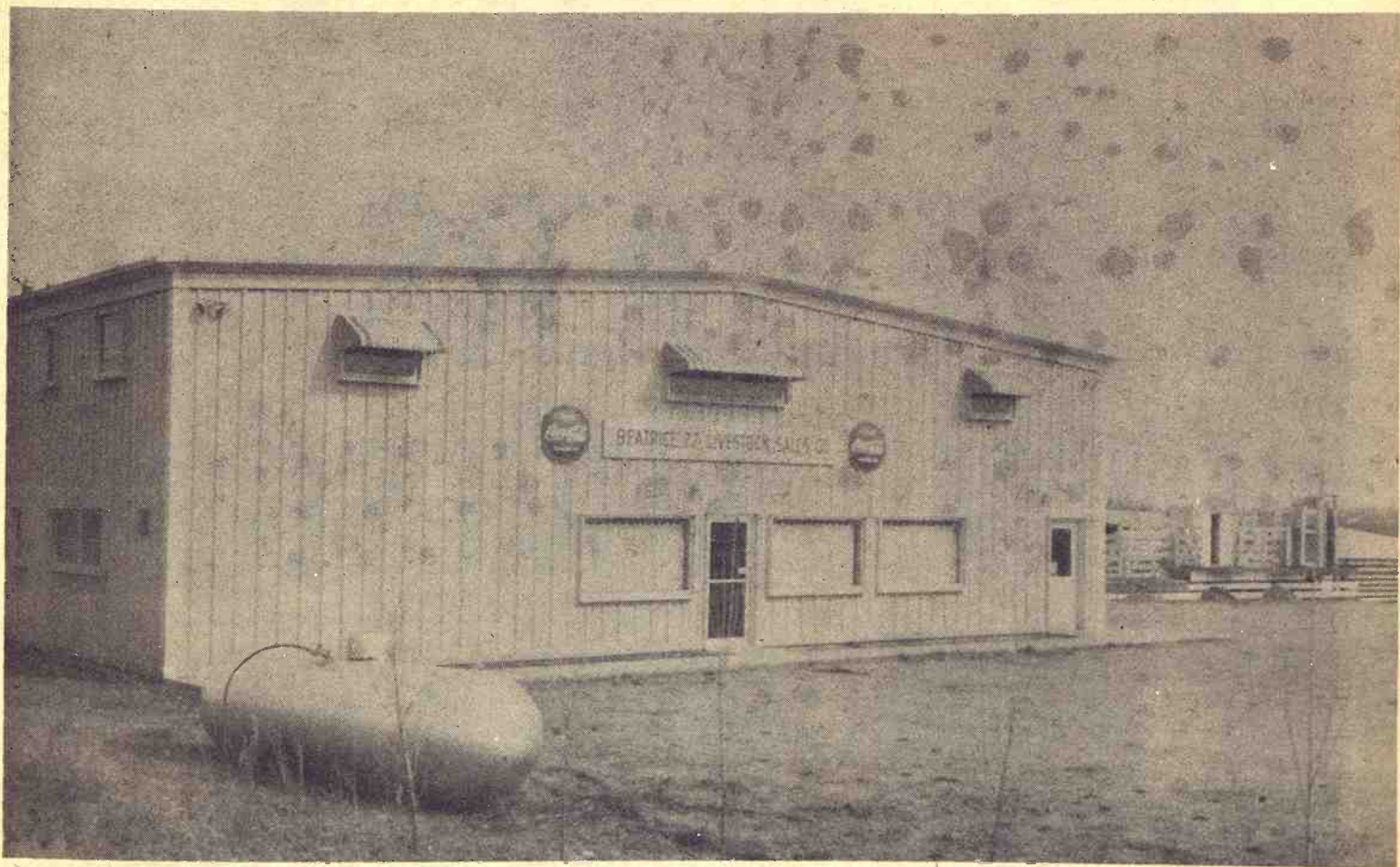

Clarence Tegtmeier, Burchard, Nebr. 865-4521

Delmer Jurgens, Wymore, Nebr. 645-3495

Jr. Thimm, Beatrice, Nebr. 228-0757

BEATRICE 77 LIVESTOCK SALES CO.

BOX 543, BEATRICE, NEBRASKA

2 Miles North of Beatrice, Nebr. on US 77 Across from Airport

Sees Bean Demand Up

By Leonard W. Schruben
Kansas State University

Soybeans continue to play an increasingly important role in the agricultural economy of Kansas and the United States. Farmers are particularly inter-



ested in the meal that comes from processing soybeans. Production of soybean meal

has more than doubled since World War II. Its use for live-stock feed and as an export has shown a similar increase.

This trend has great significance to Kansas farmers, because it appears that the demand for high protein feed ingredients will continue to expand.

The USDA estimates a total production of 13.6 million tons of soybean meal during the 1966-67 crushing season, compared to 12.9 million tons a year earlier. The major oilseed meals

produced in the U. S. are from processing soybeans, cottonseed, peanuts, flax, and copra. Almost 80 per cent of the total tonnage, however, is soybean meal.

More soybean meal will be fed this year for two reasons. Less cottonseed meal will be available, and the number of poultry and hogs will be up. This latter factor will be partially offset by a small reduction in cattle numbers.

Soybean meal prices jumped around a lot last year, ranging from \$72 to \$107 at Kansas

City. Prices have been generally higher this year, and should continue above last year's levels through the summer. Although the soybean market is full of surprises, it seems unlikely that prices will reach last year's high, however.

Farmers have placed more 1966-crop soybeans under government price supports this year than last year. Up to the end of December, a record 116 million bushels from the 1966 crop went under the loan, compared to 67 million tons during the same period of 1965.

Price-support loans are available through June 30. Farmers have until July 30 to pay off the loan. Thus, they have an opportunity to appraise the prospects for the 1967 crops.

Soybean acreage planted this spring will be up approximately 9 per cent from last year's record level, according to the recent Crop Reporting Board Survey. If yields keep pace, another big crop will be harvested this fall. Weather will have an important bearing on prices of beans and meal, however.

VALLEY VIEW RANCH

-- HAVEN, KANSAS --

W. H. & HAROLD TONN
REGISTERED HEREFORDS & POLLED HEREFORDS

BLUE RIVER RANCHES

--KREMMLING, COLO. --

HAROLD & MYRLAND TONN
REGISTERED HEREFORDS & POLLED HEREFORDS

HERD BULLS --

WHR NOTABLE 8
ROYAL GOLD ONWARD 889
NP COLO LAD 3135

COW HERD
Clean Anxiety 4th
Bloodlines--120

COW HERD
125

Yearling Bulls For Sale Now

PHONE
HOMESTEAD
5-3581

HERD BULLS --

ALF PAWNEE ROCKET 18TH
MF GOLDMINE 14
SH ROYAL ONWARD 405TH

Cow Herd
125

PHONE
DILLON, COLO.
468-2289

Our sale cattle always come off grass the day before sale. Not grain fed.

16th Annual FFA-4-H Wether Lamb
Sale Saturday, May 6

Herd Established in 1910 Expanded to Colorado in 1956
Annual Sale Nov. 11 at Valley View Ranch

BEEF BY THE TONN

HAROLD TONN, AUCTIONEER (Let me call your sale.)

LUTTIG LoBoy TRAILER

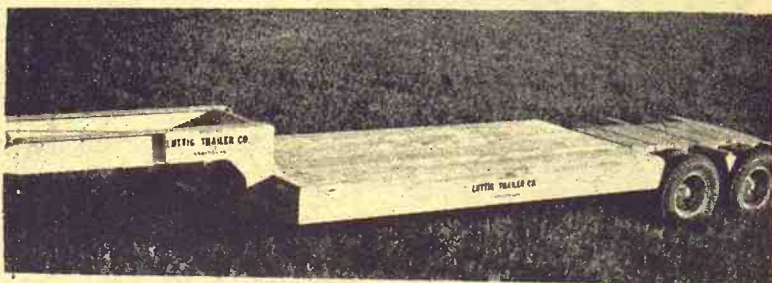

New & Used Lo Boy Trailers
Also Custom-Built Trailers

LUTTIG TRAILER CO.

Emmett, Kans.

phone 535-2610

Selling STOCKERS and FEEDERS Every Thursday

IN MID-AMERICA'S
NEWEST SALES ARENA

St. Joseph Stockyards

Paper Back
Books

Largest Stock
In Town



University
Book Store

623 N. Manhattan Manhattan

Again from Pay Way
this remarkable
guarantee...

CHICKS LIVE OR WE PAY!

Pay Way Chick Starter contains everything needed to give your chicks all-weather, all-season protection. That's why we can make this guarantee year after year. Come in for full details!

The
payoff's
bigger
with



Extra Rich
CHICK STARTER

MARK GRAIN & LUMBER
Dunlap

ELMDALE ELEVATOR
Elmdale

ELMO GRAIN COMPANY
Elmo

LOCKARD IMPL. CO.
Herington

MORRISON GRAIN
Junction City

WAKEFIELD
CO-OP ELEVATOR
Wakefield

GALVA FEED MILL
Galva

Grass & G

HERD

- F
- Gran
- E
- Son o
- K
- Son o
- H
- Grand

Bo

Farm l

PETER

HERD SI

CK Double

PH Real S

Royal Hus

Our fou

his daughters

Silver 16th.

Husker K 30

—PRODU

AT THE

Visitors Welcom

Located 6 1/2 mil

of Waterville. PH

ST 5-2425 & ST

Waterville.

Federal

LAND BANK

Branch Offic

Federal

LAND BA

Serving Clay,

Geary, Pottawatom

FLIN

Bo

6' T

Flint

320 El Pa

PURINA D



TOWNE Angus Farm

REGISTERED
ANGUS CATTLE

HERD SIRES:

- Fairlawn Bardoliermere 601

Grandson of Dormac Bardoliermere 38

- Eventmor of Fairlawn 152

Son of Eventmor of Bywell

- Kenmore Bardoliermere 13

Son of Ankonian OB333

- H Eileenmere 3

Grandson of Homeplace Eileenmere 99935

"Production-Tested Bulls"

VISITORS WELCOME

Phone 913 UN 2-0530

Bob & Jean Towne

TOPEKA, KANSAS

Farm located 2½ miles west Hiway 75 on 57th street

PETERSON'S HEREFORDS

HERD SIRES:

CK Double Intense 18th

PH Real Silver 16th

Royal Husker K 30

by CK Ambassador 3rd

by Schoen's Silver 6104th

by Royal Husker 3rd

Our foundation cowherd sired by CK Crusty 3rd and his daughters mated to Schoen's Silver 6104th and PH Real Silver 16th. This Crusty-Silver cross is mated to Royal Husker K 30 and CK Double Intense 18th.

PRODUCTION SALE — NOVEMBER 21, 1967
AT THE MARYSVILLE, KANS. SALE BARN

Visitors Welcome:
Located 6½ miles no.
of Waterville. Phones:
ST 5-2425 & ST 5-2267,
Waterville.

Elmer Peterson & Son
MARYSVILLE, KANSAS



FARM & RANCH LOANS

THERE'S EXTRA FREEDOM
in a Land Bank loan on land.
Long term and reasonable inter-
est keep payments low . . .
and you can pay in advance
without penalty.

R. STANLEY PARSONS, Mgr.

SEE ME AT

604 HUMBOLDT PR 8-2971

Res. Phone PR 6-9044

MANHATTAN

Open Mon. through Fri.

8 a.m. to 5 p.m. (closed 12-1)

Branch Offices: CLAY CENTER & JUNCTION CITY

Federal

LAND BANK

Assn. of

MANHATTAN

Serving Clay,
Geary, Pottawatomie & Riley counties.



FLINT HILLS SPECIAL

U. S. No. 1

Barbed Wire

\$885

Per Spool

6' Tee Posts .. 92¢

Flint Hills Feed & Grain

320 El Paso

Phone 8-5322

PURINA DEALER FOR MANHATTAN AREA

GEARY COUNTY FARMERS FAVOR FIRE DISTRICT

JUNCTION CITY — Geary county farmers at an information meeting appeared to be overwhelmingly in favor of establishing a county-wide rural fire district.

Few Employables On Welfare, Says Report

How many people on welfare are fit to work?

The relief rolls are "full of able-bodied men sitting around drinking beer" think a lot of critics. But that's not so, if you believe a recent government report which says that less than one per cent of the 7.3 million Americans on public welfare are capable of going to work.

A presidential aide, Joseph Califano Jr., asserted that only 50,000 of the 7.3 million are "capable of being given job skills and training that will make them self-sufficient."

Of the 7.3 million on the welfare rolls, he said:

- 2.1 million, mostly women, are 65 or over, with a median age of 72.

- 700,000 are either blind or "so severely handicapped that their work potential, if any is extremely limited."

- 3.5 million are children whose parents cannot support them.

- The remaining one million-plus are the parents of those children—about 900,000 mothers and 150,000 fathers.

Of the 150,000 fathers, Califano said, two-thirds are incapacitated. Only about 50,000 "are capable of being given job skills that will make them self-sufficient."

Duane Gugler AUCTIONEER & Sale Manager

- CATTLE
- HORSES

Livestock of all kinds.

FARM SALES

LIQUIDATIONS

HOUSEHOLD

"YOU NAME IT
I'LL AUCTION IT FOR YOU"

R 1, JUNCTION CITY



PHONE WOODBINE 1730

DETTKE

Polled Herefords

Senior Herd Sire

D MIXER DOMINO 36th

(SIRE OF DE LUXE MIXER 3rd, below)



De Luxe Mixer 3rd, 1966 Reserve Champion bull at National Polled Hereford Show.

Also In Service:

OK DIAMOND 39th

D MIXER DOMINO 70th

GERHARDT DETTKE & SON

3 Miles West, 2½ Miles South Of
MARYSVILLE, KANS. 66508

Gerhardt
HI 3-3882

Phones
Pedigrees Clean

Dave
HI 3-4000

THE

SIMLO

LINE

MATERIALS HANDLING EQUIPMENT

Whatever your materials handling job may be—whether it is elevating grain or flour—fertilizer or dry chemicals—or any other bulk material—there's a fine quality precision-engineered SIMLO bucket that will do your job most efficiently.



SIMLO INC.

7th and McBRATNEY

PHONE ME 2-2188

Materials Handling Equipment

P.O. Box 52, Clay Center, Kansas USA

HANOVER APPROVES HOSPITAL ADDITION

HANOVER — This Washington county town has approved

a \$198,500 bond issue to add a 38-bed long term care addition to its hospital. The vote was 357-332.

COOPER FEEDS EXPAND SALES TERRITORY

The O. A. Cooper Co., Humboldt, Nebr., feed manufacturer, is expanding its sales territories. Cooper announced last week new sales representatives for

northeast Nebraska, northwest Iowa, and southeast South Dakota. The men are Darrell Mosher, Oakland, Nebr.; John Yanoski, Spencer, Ia.; and Paige Freeman, Freeman, S. D.

April 25, 1967

32

Grass & Grain



He Bought Five

A frequent attender of G&G area auction sale, Shorty McGinnis of Concordia was sale of surplus CCC property near Concordia. Six wooden bins were offered for sale, and McGinnis bought five of them, paying average of \$205.

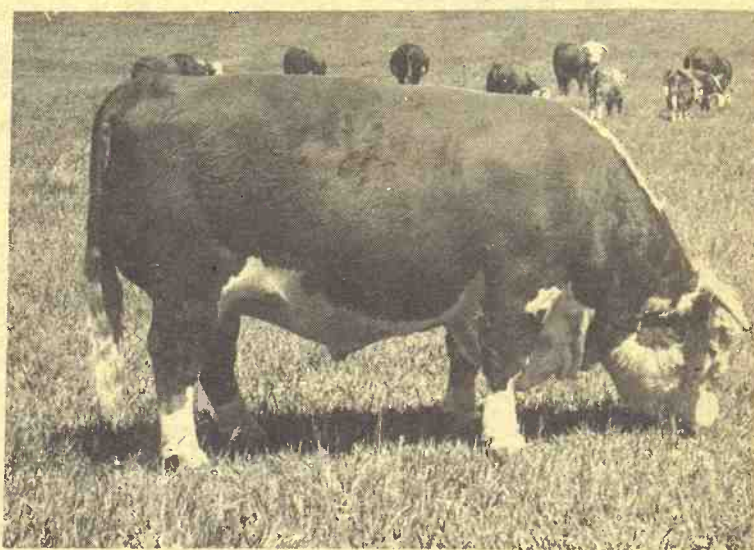

BULLS FOR SALE NOW, That

- will sire top carcass cattle
- will weigh
- will have eye appeal
- will be yellow

ROYAL HUSKER K31

ASSISTING SIRES:

- AHR Royal Husker 9
- AHR Royal Husker 8
- DHR Prince Crusty 236

on 150 Husker, Silver, and Colorado Domino cows

No Auction Sale This Fall

Help yourself to a great set of bulls. We are weighing and grading all our calves and yearlings.

Your Visit
is
Welcomed

AMSTEIN HEREFORD RANCH

Phone Clifton AC 913 455-3628

Clifton, Kansas

DEDICATED TO THE PRODUCTION OF A MORE PROFITABLE COMMERCIAL HEREFORD

More Gooch's BEST f Everything

AT THE "SKY-HIGH" GOOCH FEED STORE

Now You can get GULF
Fertilizer, Sacked or Bulk
from the new CK Warehouse



- ALL GOOCH'S BEST FEEDS
- OUR OWN PRODUCED DEHY
- STORAGE FOR YOUR GRAINS
- SERVICE INCLUDING DELIVERY
BY BAG OR TRANSPORT LOAD

"Gooch's Best is a part of good management."
"WHEN YOU FEED GOOCH'S BEST
YOU COLLECT YOUR SAVINGS AS YOU BUY"

CK PROCESSING CO.

MANHATTAN, KANS.

PHONE PR 6-9269

2 1/2 Miles East of Sale Barn

GOOCH FEEDS ALSO SUPPLIED BY
CLAY CENTER DEHYDRATING CO.

Clay Center, Kans.



April 25, 1967

Grass & Grain

S FOR SALE
That

sire top
ass cattle

weigh

have

appeal

be yellow

ills. We are weigh
and yearlings.

ANCH

ERIAL HEREP

ing

K

ouse

D

ment."
BEST
OU BUY

CO.
PR 6-9269

CO.

LEASE EXPIRED

PUBLIC NOTICE

GAGE FURNITURE INC., 4003 Gage Center Drive-TOPEKA, KANSAS

The Stockholders of Gage Furniture Inc., 4003 Gage Center Drive, Topeka, County of Shawnee, State of Kansas herein announce that the lease on above said property has expired! Consequently said stockholders have ordered all merchandise, lock, stock and barrel, be sold direct to the public, regardless of the profit strictly on a "first come, first served" basis! They have further ordered that free delivery be eliminated; and further, no refunds or exchanges will be possible because of the pricing structure. Further, that Gage Furniture Inc. will re-open, under a different name and location at a later date, and all guarantees and agreements, past and present, will continue to be honored.

The Management

ENTIRE CONTENTS Inventory \$178,000⁰⁰ Inventory

RELEASED
TO PUBLIC

ORDERED SOLD

EVERYTHING WILL BE SOLD DOWN TO THE BARE WALLS

ALL STOCK AND TRADE WILL BE SOLD TO
THE PUBLIC STRICTLY FIRST COME, FIRST SERVE

LEASE
EXPIRATION
SALE

ALL MERCHANDISE
WILL BE SOLD

DOOR BUSTER
ONLY ONE
RUNK BED SET
With Bunkie Mattresses
COMPLETE & Ladder
Reg. \$139.95 **49⁰⁰**

DOOR BUSTER
DOUBLE or TWIN SIZE
MATTRESS
or BOX
SPRING
Reg. \$29.95 **19⁰⁰**

DOOR BUSTER
ONLY ONE
Used Contemporary SOFA
CHAR. BROWN
NYLON COVER
LATEX RUBBER
Should Be \$59.95 **9⁰⁰**

DOOR BUSTER
ALL STEREO
RECORDS
Values
To \$4.98 **1/2 PRICE**

DOOR BUSTER
CARPET
SAMPLES
NYLON
ACRILAN
WOOL
Reg. \$3.50 **47^c** Ea

DOOR BUSTER
FULLY AUTOMATIC
Norge Elec. Dryer
14 Lb. Cap.
Reg. \$169.95 **99⁰⁰** Only One

DOOR BUSTER
ONLY THREE
Hide-away, Foam Matt
SLEEPER SOFA
Reg. \$241.95
MODERN
CONTEMPORARY **149⁰⁰**

DOOR BUSTER
ONLY TWO
R.C.A. Victor Portable
COLOR T.V.
Reg. \$329.95
ONLY 2 **299⁰⁰**

DOOR BUSTER
LEMON OIL
Furniture Polish
16 Oz. Btl.
REG. \$1.00 **19^c** Ea

DOOR BUSTER
R.C.A. VICTOR XMAS
STEREO ALBUMS
Reg. \$4.98 **49^c** Each

OPEN
SUNDAY

DOORS WILL NOT
OPEN UNTIL
AFTER CHURCH
1 P.M. SUNDAY

ALL MERCHANDISE
SOLD "AS IS"
NO REFUNDS NO EXCHANGES

DOORS WILL NOT OPEN
BEFORE 10:45 A.M. APRIL 27

SORRY FOLKS!
NO FREE DELIVERY
BRING YOUR OWN TRUCKS,
TRAILERS OR WAGONS

TERMS ARRANGED ON THE SPOT TO SUIT YOUR NEEDS

Mix and Match
Mismatch
OCCASIONAL
TABLES
Maple Walnut
Mahogany Fruitwood
1/2 PRICE

R.C.A. Whirlpool
REFRIGERATOR
Big 11 cu. ft.
Top Freezer
Door Shelves
ONLY TWO **149⁰⁰**

2 Piece
LIVING ROOM
SUITE
Lotex Rubber
Beige or
Turquoise
ONLY 2 **169⁰⁰**

BIG 26 INCH VIEWING
R.C.A. VICTOR
TELEVISION
Table Model
Reg. \$219.95
ONLY TWO **159⁰⁰**

Big 7 Piece
DINETTE SET
6 Chairs
Bronze
Self Leveling
Reg. \$189.95
99⁰⁰

ENGLANDER GIANT
KING SIZE BED
Full 72x80 Size
Matt. & Spgs.
Frame and
Headboard
ONLY TWO **199⁰⁰**

LAZY BOY
ROCKER
RECLINER
Decorative
Cover
World
Famous
ONLY TWO **99⁰⁰**

ALL
LAMPS
Rembrandt
Sandel
Midwest
1/2 PRICE

Hotel-Motel
MATTRESS &
BOX SPRINGS
Innerspring
ONLY SIX SETS **59⁰⁰**

R.C.A. VICTOR
Portable
STEREO
Fully
Automatic
Changer
4 Speed
Reg. \$69.95
49⁰⁰

3 Piece
BEDROOM
SUITE
Walnut Finish
Double Dresser
Chest
Poster Bed
ONLY ONE **79⁰⁰**

350 LB. CAPACITY
CHEST TYPE
FREEZER
10 CU. FT.
PORCELAIN TOP
& EXTERIOR
ONLY ONE **149⁰⁰**

Vinyl Covered
SWIVEL
ROCKER
Framed
T-Cushion
ONLY TWO **39⁰⁰**

Motorola Portable
TELEVISION
Big 268 Inch
Viewing
ONLY ONE **159⁰⁰**

ENTERPRISE
RANGE
Broiler
Oven
Reg. \$129.95
79⁰⁰

Contemporary
SOFA
78" Long
3 Cushions
ONLY ONE **149⁰⁰**

ALL
THROW
PILLOWS
All
Colors **1/2 PRICE**

R.C.A. CONSOLE
SPANISH PECAN
STEREO COMBINATION
60 Inches Long
6 Speakers
75 Watt Ampl.
AM-FM
ONLY TWO **279⁰⁰**

R.C.A. WHIRLPOOL
DISHWASHER
Large 16 Plate
Double Arm
Spray
Reg. \$199.95
139⁰⁰

5 Piece
DINETTE
Table and
4 Chairs
Reg. \$119.95
59⁰⁰

EARLY AMERICAN
SOFA
3 Cushion
Latex Rubber
Pillow Back
ONLY 2 **189⁰⁰**

Motorola Console
COLOR TV
327 Inch
Viewing
ONLY THREE **469⁰⁰**

3 Piece Contemporary
CORNER SOFA
With Oil Walnut
Corner Table
ONLY ONE **149⁰⁰**

Maple or Walnut
RECORD
CABINETS
Sliding
Doors
ONLY 3 **17⁰⁰** each

3 Pc. Ranch Oak
BEDROOM
SUITE
Spindel Bed
Dbl. Dresser
Chest
Reg. \$249.95
149⁰⁰

R.C.A. Portable
TELEVISION
16 Inch Diag.
Measurement
ONLY THREE **99⁰⁰**

CHAIR
SEAT PADS
All
Colors **1/2 PRICE**

MOTOROLA AM-FM
TV-Radio-Stereo
COMBINATION
100 Watt Ampl.
6 Speakers
2+2 Expon.
Horns
Reg. \$1295.95
995⁰⁰

ALL MERCHANDISE
WILL CARRY
SPECIAL LEASE EXPIRATION
SALE TAGS
AND
MUST BE REMOVED FROM
PREMISES WITHIN 15 DAYS

ALL AIR CONDITIONERS WILL BE SOLD

FEDDERS
4,000 B.T.U.
ROOM AIR
CONDITIONER
ONLY 2 **79⁰⁰**

Reg. \$129.95 Many, Many Others

FEDDERS
18,000 B.T.U.
ROOM AIR
CONDITIONER
ONLY 2 **249⁰⁰**

OPEN
NIGHTS

TILL
8:45 P.M.

GAGE FURNITURE INC.

4003 Gage Center Drive

Topeka, Kansas



Dairy Farm

Best image of farming is projected by this dairy operation of Art Sylvester, west of Fairview.

WESTERN SADDLE SUPPLY

J. J. RITTEL & SONS
WESTERN WEAR
In Mid-Kansas
Largest Saddle Selection
for the Entire Family
BOOTS • HORSE TRAILERS
Square Dancers Supplies
HOPE, KANSAS PHONE 43



MAK'S HATCHERY AT
MARYSVILLE IS SOLD
MARYSVILLE — E. V. Claeys
of Axtell has purchased Mak's
Hatchery here. He will take
possession next September 1.

T5 HEREFORDS

HERD BULLS:

- Royal Landmark 3005
by Royal Landmark 5
- FJ Husker Rupert 2nd
by T5 Husker Misch 50

Our cow herd consists of T5 Husker
Mischief 25 daughters

Serviceable Age
YEARLING BULLS
For Sale Now

George W. Thompson

1½ miles south of
TALMAGE, KANS.
Telephone 3231



A.L.F. Real Choice 15th

Winner of his class at the 1964 Kansas Polled Hereford
Association Show and Sale, Norton, Kansas. We are
using this promising young bull in our cow herd that
features bloodlines of ALF Beau Mixer 3rd and ALF
Pawnee Mixer 21st.

Phone 316-585-2170

ARNOLD WITTORFF INMAN, KANSAS

TIRES ALL AROUND



FOR YOUR CAR — TRUCK — TRACTOR — IMPLEMENTS

LOW LOW PRICES!

Now Is The Time To Save!

Take Advantage of Our Huge Stock & Big Discounts
COMPLETE ON THE FARM TIRE SERVICE

FINK TIRE

Phone 456-2575



WAMEGO, KANSAS

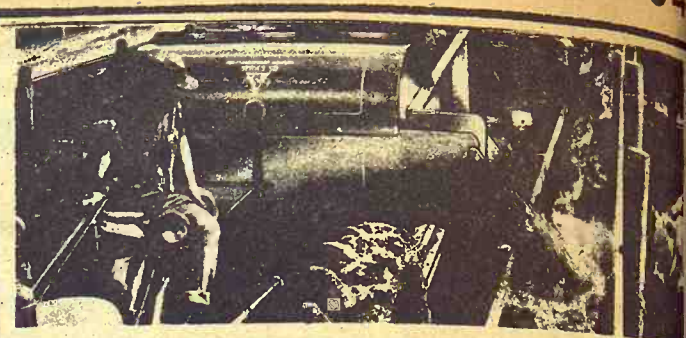

See the BIG 50 Series!

grain-O-vator

- This is in addition to the Grain-O-Vator line of feed wagons—series 10, 20, 30 and 60.
- Now see the 50—with 8' or 10' box 5' wide, extension kit available—swivel discharge elevator system optional in 12' to 19' lengths—capacity 100 to 171 bushels. It hauls and unloads all grain, ground and ensilage. It's terrific!

There's a Grain-O-Vator Dealer near you —

WELCH
MANUFACTURING, Inc.
577 SOUTH 5th ST. HERINGTON, KANSAS

Z — Herefords are GOOD DOIN' Cattle

Z BAR CATTLE COMPANY

O.B. Burtis Jr., gen.mgr. Rt.2 Olathe, Ks. 913 TU8-3161
Fred Howard, ranch mgr. Strong City, Ks. 316 BR3-8164

Mrs. Carlos Bullock,
Kansas housewife,
First Prize Winner of
\$25,000 in the
Pillsbury Bake-Off,
has perfect results
everytime by cooking
her award-winning
recipes on a
FLAMELESS
ELECTRIC
RANGE

Get a free copy of Mrs. Bullock's Prize
Winning "Muffin Mix Buffet Bread"
recipe at your local KPL office.

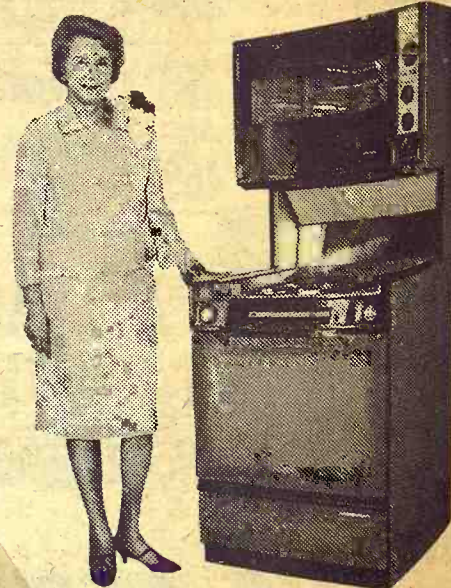

MANHATTAN GI
NATIONAL CON
A Manhattan hi
won a national
contest and with

Karen
Pesaresi

scholarship. The g
Pesaresi, 18, who v
Betty Crocker All
memoraker of Ton
a field of 580,000
General Mills is the

Bunny Bus
Takes Setb

Kansas' biggest li
ness by far is beef
are plenty of state f
have made tidy liv
years off pork,
sheep.

IS HE M
An Acc
You C



Manhatta
The most comple
Office
217 S. 4th St.

Action?
At Qu



Br

THE FA
ONE OF TH

If You V

Washin

Home Pho

V

MANHATTAN GIRL WINS NATIONAL CONTEST

A Manhattan high school girl has won a national homemaking contest and with it a \$5000



Karen Pesaresi

Scholarship. The girl is Karen Pesaresi, 18, who won the 1967 Betty Crocker All-American Homemaker of Tomorrow title in a field of 580,000 contestants. General Mills is the sponsor.

Bunny Business Takes Setback

Kansas' biggest livestock business by far is beef. But there are plenty of state farmers who have made tidy livings over the years off pork, poultry, or sheep.

In recent years there have been new attempts to find new avenues in the livestock business. One of them last week took a setback as a fire destroyed some 4000 rabbits of the High Plains Bunny Haven at Hays.

The rabbits — some two thirds of the company's livestock and the entire breeding herd — were destroyed when fire swept thru a metal building housing the animals' cages.

"We're going to fight back," said Arlen Walters of Hays, an owner. "We still have a little left."

"It hits you right in the bread basket," Don Haas, another owner, commented after surveying the wreckage, but he noted that about 2000 young rabbits in a second building were not harmed by the fire.

The company raised its rabbits for a Hill City meat packing company that processed them for sale in grocery stores.

The destroyed building was a 218 by 35 foot metal-sided frame building. It contained 512 cages of rabbits. It was one of three on a 10-acre tract owned by Ralph Engel of Hays.

The company, noted Haas, was exactly a year old the day of the fire.

IS HE MAKING YOU MONEY?

An Accurate Record Is The Only Way You Can Determine Profits For Sure



Farming Is A Business
A Business Must
Have Records

We Carry A Complete Line
Account Books
Ledger Sheets
Record Books
Files
File Cabinets

Manhattan Typewriter Co., Inc.

The most complete line of office equipment and furniture.
Office Supplies • Typewriters
217 S. 4th St. PR 8-5902 Manhattan, Kans.

Select FFA Awards Winners

Twelve outstanding young Kansas Future Farmers of America have been announced as state winners in the Kansas FFA Foundation awards program.

The FFA youth, each of whom will receive a \$100 FFA Foundation award, are

Mike Hahn
Altamont, beef
Melvin Nolting
Effingham, crops

David Altwegg
randolph, swine
Alvin Hess
Burlington, farm mechanics
Mike Nettingham
Effingham, home improvement
Alan Gail Abraham
Columbus, forestry
Jerry Longren
Manhattan, ornamental hort.
Mark Finkeldei
Fowler, poultry
Terrel Handke
Effingham, soil conservation
John Jones
Kingman, sheep
Ed Bogner
Winfield, farm electrification

April 25, 1967

Gerald Wedel
Lawrence, dairy
Each of the state winners was selected from the seven district winners. The state winners next will be competing for regional and national honors.
Awards to the state FFA Foundation winners will be made as a feature of the 39th annual state convention of the Kansas Association of FFA in Manhattan May 1-2.

B-Z Hereford Ranch

LONGFORD, KANSAS



Majestic Silver 135 12115530



PV Zato Tone 49 11125520

These four Bulls are being mated to 100 head of clear pedigreed cows,

We want to thank the following buyers of our cattle through the past year of 1966.

Ed Wienck----- Palmer
Wilbur Elliot ----- Enterprise
Joe McGeoch ----- Aurora
Norman Glanzer ----- Randolph
Ed Leonard ----- Abilene
Tom Brock ----- Glasco
Leon Warner ----- Oak Hill
Lloyd Nichols ----- Longford
Vance Richter ----- Green
Willard Kraus ----- Eskridge
Charles McLaughlin ----- Clifton
G. Robert Krueger ----- Washington
Melvin Neaderhiser ----- Niles
Norman Chakir ----- Washington
Kenneth Blake ----- Oak Hill
Vernon Loy ----- Chapman
Leo Moritz ----- Manhattan
G. Robert Krueger ----- Washington

Floyd Baker ----- Oak Hill
Quentin Willhof ----- Green
Larry LaGasse ----- Concordia
Herman Stelter ----- Wheaton
Larry Heald ----- Concordia
Robert A. Huey ----- Ogden
Warren Sanneman ----- Clay Center
William T. Steffen ----- Wakefield
Benedict Diederich ----- Greenleaf
K-Bar Ranch ----- Randolph
Glenn C. Avery ----- Wakefield
Robert S. Elkins ----- Wakefield
Wenderott Bros. ----- Alma
Alcid Odette ----- Concordia
Bill Hula, Jr. ----- Blue Rapids
J. Paul Miller ----- Blue Rapids
Leroy Hagenmaier ----- Randolph

A few good 2-yr.-old bulls for sale at the ranch.

Silver Crest A49 12137972

B-K Golden Lad 67 11708614



B-K HEREFORD RANCH

Longford, Kansas

Mr. and Mrs. Clarence Bergmeier and son, Fritz



SELLING HOGS
EVERY TUESDAY
●
SELLING CATTLE
EVERY WEDNESDAY
●
BOTH SALES
START AT NOON
●
AT
WASHINGTON
SALES CO.

COME TO WASHINGTON

... a growing market for livestock

... a good place to trade

FIRST NATIONAL BANK

"Serving The Needs of Washington County"

Washington, Kansas

Bring Your Cattle And Hogs Where The ACTION IS

THE FAST GROWING CATTLE MARKET
ONE OF THE LARGEST HOG SALES IN KANSAS

PHONE ME ANY TIME
If You Want Your Livestock Appraised

Washington Sales Co.

ED BURT, OWNER

Home Phone EA 5-2393 Barn Ph. EA 5-2266

Washington, Kansas

We always have plenty of buyers for all classes

A GOOD PLACE TO SELL HEAVY CATTLE

An increasing number of feeders are bringing their heavy beef to Washington. We always have plenty of buyers for all classes, and we're always glad to come out to appraise your herds.





Fenceline Gazers

Human activity at the fenceline practically always bring curious looks from fattening cattle. These calves were in wheat pasture near Fairview in Brown county.

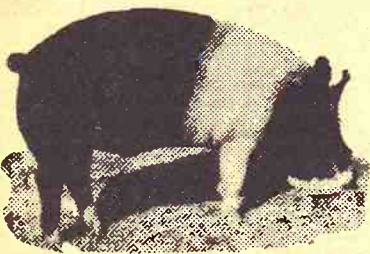

Serviceable Age HAMPSHIRE BOARS FOR SALE

Validated Brucellosis Free Herd No. 30

BALTHROP FARMS
11220 E. Central MU 2-3937
WICHITA, KANSAS

AGRICULTURAL LIME

Now Available

Bayer Construction Co.

PR 6-8839 — 509 Yuma — MANHATTAN, KANS.

WE NOW ARE RECEIVING SHIPMENTS OF EWES, ALL AGES, DIRECT FROM THE RANGES IN TEXAS AND NEW MEXICO

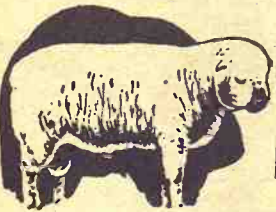

WE NEED PACKER EWES
Will trade any sheep you have on our younger sheep. Good selection always; also good supply of rams.

—LOCATION OF FARM—

2 miles south of Kechi, Kans., and 1/2 mile west of from the Wichita Interchange Bypass 235 at the Hillside and 45th Street North Exit go 1/2 mile east, or Highway 81 and the Kechi Road, 2 miles east and 2 miles south and 1/2 mile east.

HARSHMAN SHEEP SERVICE

LIVESTOCK EXCHANGE BLDG., WICHITA FO 3-8171
JIM HARSHMAN TE 8-4275, NIGHTS

Validated Herd 29

Sire Performance Test



Efficiency Proven

Hampshire Swine

* DAILY GAIN & COST
* FEED EFFICIENCY

* CARCASS INFORMATION
* HEALTH & REGISTRATION PAPERS

JAMES L YEAROUT

1/2 mi. east on
old US 50 ph. collect
AC 316 Dickens 2-4597
EMPORIA, KANS.

K-STATE GRASSLAND EXPERT TO RETIRE

Kling Anderson, longtime Kansas State University expert on range management, will retire this July. Anderson, who has been on the K-State faculty for 29 years, has been approved for a medical retirement.

A 100-Cow Herd

AND THESE OUTSTANDING HERD BULLS IN SERVICE

- W.F. D. Heir
319 - 13167884
- W.F. Pr. Premier
305 - 13108749
- W.F. Pr. Premier
318 - 13237972
- W.F. Pr. Premier
337 - 13237976
- W.F. Zato Prince
11982169
- Solid Silver
307 - 12991512

Clean-Pedigree Bred Bulls For Sale

WHITE FARMS

—Donald E. White—
BENNINGTON, KS.

In Ottawa County, 3 east & 2 1/2 north of Bennington. ph. 488-3816; also 2 miles east of Ottawa Co. State Lake.



Herd Established 1946



BAILEYVILLE, KANSAS
HERD SIRES: Key Bardolier BAS 100; Dor Mac Bardolier mere 373; Home place Ballot 4.
W. A. WASSENBERG & SON
4 mi. N., 1 W., 1/2 N. of Baileyville.

Livestock Supply Headquarters

ANIMAL HEALTH PROTECTION
Let Us Discuss With You—Your Needs For:
VACCINES & BACTERINS INSECTICIDES
INSTRUMENTS - TREATMENTS REMEDIES

A FULL-SERVICE STORE FOR ANIMAL MEDICINES
PHONE ME 2-3272

HELD'S STORE

CLAY CENTER, KANS.

Lake Levels On Rise

Spring moisture shows up as levels of large lakes in Kansas rise. Here are current figures:

Reservoir	Pool	Elev.	Disch.
Tuttle Creek	1075	1065.27	50
Milford	1144	1109.59	100
Kanopolis	1459	1460.62	100
Wilson	1516	1494.08	5
Cedar Bluff	2144	2138.60	13
Webster	1890	1876.85	0
Kirwin	1728	1724.29	0
Norton	2304	2300.44	49
Herlan County	1946	1945.78	100
Lovewell	1536	1532.37	0
Pomona	974	973.95	20
Council Grove	1270	1266.44	7
John Redmond	1026	1025.97	140
Toronto	902	898.02	3
Fall River	949	944.61	9
Elk City	792	782.22	6

POLLED ASSN. SETS SUMMER TOUR

The Kansas Polled Hereford Association plans a summer tour next August 4-5 in the Smoky and Gypsum Hills areas. Areas covered will be Sumner, Harper, Kingman, Stafford, Barton, Russell, Pawnee, and Ellsworth. The tour will take off from Hutchinson. On the tour committee are Lloyd Clarkson, Winfield; Arnold Wittorff, Inman; Jack Cornwall, St. John; and Wilbur White, Salina.



Tools Too

AGGIE
HARDWARE
1205 Moro
Manhattan, Ks.

DID YOU KNOW

You Can Get
PICNIC TABLES
COMPLETE
Or Save by Buying
DO-IT-YOURSELF UNIT



We Have:

- Basketball Posts
- Clothes Line Poles
- Burning Barrel Lids
- Porch Railings

Aluminum & Stainless Steel
Heli-arc Welding

Plus any welding repair job or building of anything from steel.

Portable Equipment

Bigbee Welding

117 S. 3rd Phone PR 8-5172
After Hours: Ph. PR 8-5857
MANHATTAN, KANS.

AREA LIME FIRM MOVES TO MARION

MARION — The Hallett Construction Co., a major supplier of limestone aggregate, agriculture lime and similar products has moved its offices here from Salina. Hallett bought out the lime section of Riddle Quarries in January 1966.



GEORGE PANNBACKER, WASHINGTON, DIES

WASHINGTON — Former livestockman and cattle feeder George Pannbacker died last week. He was 55. Pannbacker had represented Washington county both in the Kansas State House and House. He had been most of the winter.



Pick Up Your 1967
Spring Catalog
SPRING NEEDS

Regular smooth mower sections, each ...
Regular serrated mower sections, each ...
Heavy duty smooth mower sections, each ...
Heavy duty serrated mower sections, each ...
Chrome heavy duty smooth mower sections, each ...
Chrome heavy duty serrated mower sections, each ...
7 ft. full length wear plate, each ...
Regular rock guards, each ...
Viking heavy duty guards, each ...
Ledger plates, each ...
Mower knives, heavy, from 9.75 to 12.00 ...
6 roller spray pumps ...
8 roller spray pumps ...
7 roller hi-volume pump ...
Continental all brass gear pump ...
Hi pressure hand guns ...
3" hydraulic cross cylinders ...
Full line of hydraulic hose ...
4-year heavy duty batteries ...
Tractor radios ...

Top Showman

Richard Teague
man award of the
State's Little Am
State's Miss Agric

Average date



Freeze Risk

There was less
over much of the G
week a major coldfr
weekend.
As much as for
Nebraska, and sever
saw the ground
melted. Temperat
was not great excep
where the crop was
emerging.

HOLT FARM SUPPLY

Next To Sale Barn
MANHATTAN PR 8-4343



Soil Stewardship Week

Signing proclamations and having pictures taken for various promotions is a regular routine at the governor's office. The reason this time is Soil Stewardship Week. The dates are April 30-May 7.

Shown with the governor are Lyle Bauer, president of the Kansas Association of Conservation Districts; Mrs. Lynn Berk; Mrs. Glenda Bauer; Lynn Berk, chairman of the KACD soil stewardship committee; Rabbi Elbert Sapinsley; Rev. Albert Nickel; Father James J. Moriarty.



Top Showman at Little Royal

Richard Teagarden of LaCygne wins the top showman award of the Block and Bridle Division at K-State's Little American Royal. Marjorie Henry, K-State's Miss Agriculture 1967, gives the trophy.

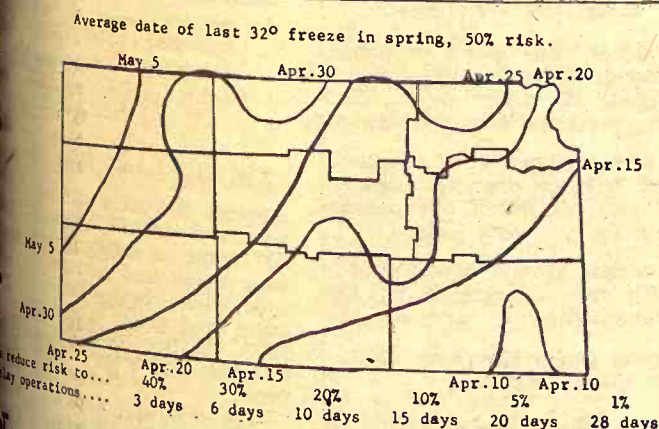

Freeze Risk

There was less than a 50% risk of a major freeze over much of the G&G area, but the odds didn't hold weekend.

As much as four inches of snow fell in southern Nebraska, and several parts of the G&G area in Kansas saw the ground go white with snow altho it quick-morning, risking fruit crops considerably. Wheat risk was not great except in the southern parts of Kansas where the crop was far enough along for heads to be emerging.

GRASS & GRAIN

CLASSIFIED ADVERTISING

RATES: \$1 a week for 15 words or less. Add 5c a word for additional words. Boxed ads: \$1.82 an inch per issue, no discount. Send your ads to Ag Press, 1207 Moro, Manhattan, Kansas 66502, PO Box 1009. Phone PR 8-4458 (25c handling charge if payment does not accompany ads charged by the word.

Livestock

WANTED TO BUY FEEDER HOGS
40 to 100 lbs. Top prices paid.
J. D. SIMPSON
130 Grant Ave., Junction City
Phone CE 8-3754 or CE 8-3939

REG. ANGUS BULLS FOR SALE

Select from large group on farm where they are raised. Buy with confidence from Kansas' largest producer of serviceable age Angus bulls.

KENMORE FARMS
Kenneth Moore
ROXBURY Phone 2314

Mr. Cattle & Sheep Feeder

Short On Alfalfa Hay?
Don't Worry!

We Offer Alfalfa Pellets
Blended With Molasses

One ton replaces 2 ton baled hay
No Waste - Easy To Handle
Better Gains - Lower Feed Costs

Contact

Preston Milling Ind.
Home of Sur-Gain Feeds
Fairbury, Nebr. Ph. 729-6145

BUYERS OF WOOL

For No. Central Wool Marketing Corp.

Also custom shearing of sheep & dipping ewes.

Call or write:

DAVID E. CARLGREN
Concordia, Kans., CH 3-1217
or

CECIL PIERCE
Byron, Nebr., Ph. 402-236-4194
or

NORMAN RODICK
Barnes, Kans., Ph. 1013

HERD REDUCTION REG. HEREFORDS

As we are overstocked for our grass, we offer for sale at private treaty.

100 Registered Hereford females - Cows with fall calves, cows with spring calves, open and bred heifers of your preference, any age.

These are not cull cattle, but every one would make a good addition to any herd.

Good size, good milkers and good quality bred in, quantity with quality.

Write or Call

SUN RANCH
Box 856 Salina, Kansas 67401
Phone 913 TA 7-9661

AMSTEIN

Hereford Ranch

BULLS FOR SALE

A few of our top two year olds, that are big & rugged, ready for a lot of service.

A group of bulls 15-18 months old ready for considerable service, weighing up to 1150 lb. We have gain information available on all these bulls.

W. G. (Bill) Amstein, Jr.
CLIFTON, KANS.
8W, 9 N. of Clay Center
or 4 S of Clifton
Phone 913 455-3628

HORSE SHOEING & Hoof Trimming

VERLYN D. LARSON
Rt. 4 - Manhattan
Phone Riley HU 5-2279

FOR SALE - Angus bulls, 15 to 20 mo., big, husky, good-headed bulls. Eileenmere and Ermitre breeding. Also 30 heifer calves. Star Angus Farm, Miltonvale, Phones 427-4506 or 427-3210. x10

ENTIRE HERD of 20 high grade Holstein cows for sale. KABSU sired. On DHIA test since 1955, 12-month rolling average 13,593 milk, 511 fat. Highest producing cow Arliss in 305 days, 19280 milk, 828 fat, in last lactation. This herd has over 500 lb. fat average last three years. Ages, 13 head two-year olds, up to 8 yrs. old. H. B. Schmidt Jr., Rt. 1, Peabody, Kans. 66866, Ph. YU 3-2759. x10

FOR SALE - 20 coming yearling steers, around 450 pounds. Phone HU 5-2279 Riley, Clarence Larson, Route 4, Manhattan. x10

FOR SALE - Big rugged, bone, ham nationally S.P.S. Accredited Hampshire boars & gilts. Visitors welcome. Galen F. Wietorn, Axtell, Kans. Ph. 736-2777. x8

FOR SALE - 40 Hereford first calf heifers, bangs and Lepto vaccinated. Charles Ellenbecker, Marysville, Kans. Phone HI 3-3833. x8

30 head of horses for sale, 61 Chevrolet pickup, 61 Ford tractor, 350 Farmall, 340 Farmall, 1. Farmall, New Holland baler. Jack Quinn, Wamego. x8

FOR SALE - Hampshire boars, nationally accredited SPF, registered, serviceable age. Harold R. Brumm, Junction City, Kans. Phone CE 8-7258. x9

FOR SALE or lease, 2 yr. old purebred Charolais bulls. Paul Mannel, Lincoln, Kans. x9

PUREBRED AND Registered Yorkshire boars, serviceable age. Edward & Henry Heikes, 5-H Farms, Wamego, Kans. Ph. 456-9405. SB8

FOR HEALTH reasons, entire herd 100 reputation Hereford cows, 80 head of calves on ground. Phone after 6 p.m. Natoma TU 5-4561. W. P. Hogan, Natoma, Kansas. SB8

FOR SALE - Shetland ponies. Mrs. Ray Livingston, West of Quality Station, Highway 18, Buckeye 121. x8

SERVICABLE AGE registered Hampshire boars, Balthrop Farms, 11220 E. Central Wichita, Kans. x10

FOR SALE: Purebred Duroc boars, of serviceable age. Phone HU 5-2279, Riley, Clarence Larson, Rt. 4, Manhattan. x10

FOR SALE - 8 registered yearling Hereford heifers, bangs vaccinated, also 8 registered yearling Hereford bulls. Merle Beach, Emmett, Kans. Phone 535-2238. x8

HEREFORD BULL, 4 yrs. old, for sale. Gentle, good breeder. Kloche Bros., Randolph, Ks., ph. St. 5-2279, Waterville. x8

12 YOUNG registered Hereford cows with calves. Clean pedigree. Write or call Wm. K. Dawdy, Rt. 2, Salina, Ks. TA 3-8506. SB9

FOR SALE - 2 Spotted Poland fall boars, by Super Magic, ready for service. Dean Constable, Ph. ST 5-2730 or ST 5-2624, Blue Rapids. x9

FOR SALE - Top quality 2 yr. old Reg. Hereford bulls. August Carlson, Smolan, Kans. x9

FOR SALE - Hampshire & Poland China barrows and gilts for 4-H projects. Poland China boar ready for service. Dean & Carl Funston, Abilene. Phone Buckeye 3311. SB10

FOR SALE - Meat type Duroc boars. Nationally accredited SPF test station figures available. Fred Germann, Dwight, Kans. Phone Junction City, CE 8-4382. x10

FOR SALE - 7 year old grade mare, gentle, with yearling filly. \$200. Fred Weissnar, Junction City, Kans. CE 8-5343 evenings. x8

FOR SALE - Registered Black Angus bull, five years old, Bardolier Breeding. Virgle A. Britt and sons, Ph. CE 8-4058, Junction City, Kans. x8

EXCELLENT YORKSHIRE, Duroc and Hampshire boars, big rugged serviceable. Don Gronau AT 3-5684, Newton. x11

FOR SALE - Duroc boars and Angus bulls, Robert Jones, RR1, Manhattan. JE 9-3283. x9

NEW SELECTION of purebred Yorkshire boars for sale; also open gilts and a number of extra good bred Yorkshire gilts to farrow soon. Leo Ball, Belleville, Kans. SB9

2-YR. OLD Gelding horse, would make a good cattle horse, has been rode. Phone Junction City, R4, CE 8-6304. Cliff Pearson. x9

NATIONALLY ACCREDITED SPF Yorkshire boars. Serviceable age and younger. Open Crossbred and Yorkshire gilts. Eligible for registry. Floyd Meyer, Palmer, Kans. Phone Collect Palmer 308. x11

SPF DUROC gilts to farrow in April and May. Boars for service. Nationally accredited. Phil Adrian, Moundridge, Kans. 345-6469. x8

FOR SALE - Registered Yorkshire boars, weanling to serviceable age. Lowell Lauer Farms, R3 Hope, Kans. 67451. Phone Acme 1006 or 1008. x10

FOR SALE - Good cattle horses. Kid's pony. Mules, will finance. Elmer Peatling, Buckeye 702. x8

FOR SALE - 20 coming yearling Hereford steers, around 450 pounds. Phone HU 5-2279 Riley, Clarence Larson, Route 4, Manhattan. x10

KEY 40% Hog Supplement, meal or pellets, \$105 per ton sacked f.o.b. mill in Clay Center, Kans. Call collect ME 2-2141. SB9

WE ARE sold out of 2 year old bulls but have 8 good registered Hereford 18 to 20 month old bulls left for sale. Box 856. Sun Ranch, Salina, Kans. Ph. 913 TA 7-9661. x8

FOR SALE - Registered 3/4 Brahma bull, gentle. Elvin Holle, Bremen, Kans. Phone EDgewood 7-2789. x9

REG. ANGUS bulls 15 months old. Large, well developed, popular bloodlines, farmer prices. TA 7-6263, C. G. Wagner, 929 South Santa Fe, Salina. x9

FOR SALE - Saddle mare, smooth mouth, gentle; bale loader, works on Ford or Ferguson tractor, \$40; 3 point weed sprayer with booms \$35.00. Kenneth Goehring, Wamego, Phone 456-2573. x8

30 PUREBRED Hereford cows with calves. 10 bred heifers. Carroll Oleen, Falun, Phone 1541 Salemsborg. x8

FOR SALE - Five Hereford cows, 3 with calves, 2 will calve soon, good ages. Dale Miller, Milford, Phone CE 8-7354, Junction City. x9

150 HEAD extra nice 3-year old Columbia Ramboulet ewes for sale. Fleishy and ready for breeding. Also 25 head same with lambs by side. Armin Scriptor, Abilene, Kans., Phone 1509 Upland. SB9

WEANED PIGS for sale, 100 head or more. Vaccinated, ready to go. Jerry Donahy, Frankfort, Kans., 10 miles south. SB8

FOR SALE - 9 2-yr. old purebred beef Shorthorn springer heifers, pregnancy tested. 1 Reg. Shorthorn bull, 3-yr. old, Carl E. Peterson, Assaria, Kans. 67-416. SB8

3 REG. Quarter fillies. 1 to 2 yrs. old; 1 reg. mare, well broke, \$150 - \$275. Melvin Blecha, Manhattan, Kans. sb8

SPOTS FOR sale. Young boars & gilts. Rim Rock Ranch, RR1, Dunlap, Kans. Phone 316-787-2384. x8

FOR SALE - 21 Big Scotch Angus bulls, 15 open heifers, all sired by Staley Ermitre 114. Chilen Angus Farms, Miltonvale, Kans. x9

10

EE BEDROOM
LAY CENTER,
ly to move into
woodburning
d living-dining
garage, very
landscaped yard
ment.
N E. LAW, REAL
159
AY CENTER, KAN
's A Home, See
RMLAND FOR
A Ashland bottom
\$32,000. 214 A
A broke, 70 A
ld, bal. pasture,
to 320 A improv
lsburg. Also hus
properties.
URVEY REAL ESTATE
R 8-3683 121
NHATTAN, KANS
Real Estate
Exchanges
have a tax problem
lp you improve
n by exchanging
r farm for a larger
What do you want
is it you would
uity in your present
be sufficient to buy
farm you want.
res well improved
weather road, good
oundant water. 25
nd, 100 of it creeks
eres good native
up to quality. Ca
tment.
ELDON THORMAN
Realtor-Exchange
Phone 913 ME 2218
AY CENTER, KAN
CHOICE FARMS
acres, 300 acres of
100 acres of culti
long a creek, Clay
acres, 80 acres of
good grass. Good
age and an abundance
25 miles from
acres south of Clay
ans, 130 acres of
e grass. Improved
well improved. Clay
al good. Clay Co.
acres, 1/2 grass. A
good set of buildings
on an all-weather
unty.
acres, 188 new
n, balance seeded
lar discount prices on planters
sters and cultivators.
Plus a new home
Kansas.
acres, 293 acres
of grass, the farm
week land. Bldgs.
of Washington,
acres, stock & grain
on trench silo, wood
sides, farm
two large hay
machine shed, three
home & a double
Good fences, abundant
Located on all-weather
n Clay County, 4
ake and a creek
rm.
Eldon Thorman
Realtor-Exchange
AY CENTER, KAN
Ph. 913 ME 2218
ATE LAND FOR
x. 296 acres of
and second bottom
acres of cropland
creek and pasture
wheat base (1968)
feed grain. Wheel
in fine condition
ng and a good
oenigk Agency
RGANVILLE, KS
Farm Equipment
airbanks Mower
& Electric
FORD MOTOR
EX 6-20
WHEATON

CLEANERS

- 1966 Gleaner C-II, 18 ft., cab
- 1966 Gleaner C-II 18 ft.
- 1966 Gleaner C-II 16 ft.
- 1966 Gleaner C-II 18 ft., cab
- 1965 Gleaner C-II, 18 ft.
- 1965 Gleaner A 14 ft.
- 1955 Gleaner A, 14 ft.

We need Gleaner A on new or used combines

Fuller Chevrolet Co.

Ph. PE 8-2281

BELOIT, KANS.

FOR SALE — Limited quantity
240 Amine Weed Killer \$2.70
per gal. (5 gal. lots); 2,4,5-T Low
Volatile Brush Killer \$7.95 per
gallon (5 gal. lot); 1-used Hess-
on Straw Chopper for use on
Massey combine 1956 or later
1 set of 14x30-6 ply
new seconds) tractor tires
\$50.00 each; 1 used 1965 New
Holland Swather No. 905, 14'
ruger, Ford motor, real good;
SALINA FARM SUPPLY INC.,
208 N. Broadway, Salina, Kans.
SB8

MACHINES ON HAND

- 27V McCormick mower \$75
- 14 Knapheide flat bed (new) \$89
- John Deere tractor mower \$75
- New Idea trailer mower \$125
- 50T baler (good condition) \$198
- Side de. rake on low rubber AC \$85
- Side de. rake on high steel AC \$85
- ST McCormick hay baler \$325
- No. 37 IH 12-ft. disk \$395
- No. 37 IH 10-ft. 9-in. disk \$375
- 24 Krause disk \$395
- Row Case lister-cult. \$198
- Row McCormick cult. \$75
- 1954 John Deere plow \$85
- 1955 LP 400 tractor
- 1950 D17 AC tractor
- 1954 UB MM tractor

Neuman Hdw. & Imp.

Phone TU 3-2128

WHITEWATER, KANS.

SALE

DEMPSTER PLANTERS AND CULTIVATORS

During April we can save you an extra 10% from our regular discount prices on planters and cultivators.

We'll give you the best deal possible — deliver free within 10 miles and finance on low bank rates.

KEWANEE DISKS!
Get these low prices on the Kewanee line — most popular disk in the country.

- 1 ft. Model 100 with 18 in. HD blades and tires (List price \$350) Our price \$425 (demo)
- 1 ft. Model 100 with 18 in. HD blades and tires (List price \$350) Our price \$740
- 1 ft. Model 100 with 18 in. HD blades and tires. (List price \$310) Our price \$785
- 1 ft. Model 900 with 20 in. HD blades and tires (List price \$1517) Our price \$1285

ROTARY CUTTER HEADQUARTERS
New Mono 4-ft. lift type (list \$250) our price \$185

- 4-ft. pull type with tires (list \$360) our price \$210
- 1 ft. lift type with rear wheel (list \$360) our price \$250
- 1 ft. pull type with tires (list \$380) our price \$275
- 1 heavy duty lift type with rear wheel (list \$495) our price \$350
- 1 heavy duty pull type with tires (list \$530) our price \$375
- 1 heavy duty lift type with rear wheel (list \$710) our price \$475
- 1 heavy duty pull type with tires (list \$730) our price \$495

For the lowest prices on any Massey-Ferguson equipment, write or call

Wenger Impl. Co.

Boys Industrial School Road off US 24
Call CE 4-8198
North Topeka

RUBBER PRESS WHEELS
These replace the old style steel wheels on your mounted or pull type listers and planters. We've been building these rubber press wheels for several years and they have proven very satisfactory.

FORGY WELDING

Phone 857-3241
CENTRALIA, KANS.

FOR SALE — International 4-row planter, rubber press, field ready, line hedge posts. Phone Hollenberg Alpine 3-7437 evenings. x8

Pipe, Steel & Shop Equipment

8-inch used standard pipe, exc. cond. 32, 51, 36, 30 ft. lengths.

Used oil field 2-inch tubing, good, 30 to 32-inch lengths.

4-cyl. Wisconsin motor with Rockford power takeoff, Model GRA589 S215360.

25-lb. Little Giant triphammer, real good.

2 coal forges with electric fan, 2E, Buffalo blower.

Truck gas tanks with 38-inch opening for frame.

4 General Electric gas fired boilers, Model 211M. Steam (1440 sq. ft. output, 15 lbs. steam) or hot water (2300 sq. ft. output, 30 lbs. hot water). Input 432,000-output normal, 345,600 BTU.

Hercules motor, model JXB, size 4x4 1/4, with General Electric direct current generator that will run a 60-inch searchlight.

Cable clamps: 3/4 galvanized; 1-inch galv.; 1-inch black; 1 1/2-in. galv.

1000-gal. steel water tank. Bolts: 0.875x4, 0.875x3 1/2, 0.625x6, 0.625x4, many others.

25-lb. sight feed acetylene generator.

Grinder stand, 1 1/4 inch shaft, 32 inches between wheels.

1938 International winch truck, highway winch, two sets of poles, 15 ft. & 21 ft. 3 1/2" pipe. 18x6x30-ft. used I-beam and channel iron beams. Also new 4-inch and 5-inch channel. New angle 3/4 inch and 1/2 inch, several sizes.

Bigbee Welding Shop

117 S. 3rd Ph. 8-5172
After hours Phone 8-5857
MANHATTAN, KANSAS

Attention

JOHN DEERE PLANTER & LISTER OWNERS

We are now taking orders for the new Positive Drop & Individual Drop 72 Cell Milo Plate Changeover. The price includes all parts. Installation requires only 15 minutes per row. Send us \$8.00 per row wanted & allow 3 to 4 weeks for delivery. Above price includes sales tax & postage.

Lott Impl., Inc.



EX 2-3110

MINNEAPOLIS, KANS.

COMBINES

- 2 1966 CII Gleaner, 16-ft.
- 1963 C Gleaner, 14-ft. with cab
- 1961 IHC 101 12-ft. with cab
- 1955 John Deere 45, 10-ft.
- 1955 90 Massey, 14-ft.
- 1954 IHC 141, 14-ft.
- 1954 AC 100, 12-ft.
- 1950 Minnie, 14-ft.
- IHC 125, 14-ft.
- 1955 AC 66, 6-ft.
- 2 AC 60 combines
- HAY EQUIPMENT
- 1964 Hesston 500 windrower
- IHC hay conditioner
- AC No. 7 mower
- John Deere No. 5 mower
- 2 12-ft. John Deere springtooth
- 12-ft. John Deere springtooth, 3-point
- 2 AC mounted listers
- 95 bu. Case manure spreader
- Rotary shredder for rent.

Marysville Mchry.

East US 36

HI 3-4746

MARYSVILLE, KANSAS

Final Week CLEARANCE PRICES ON USED CARS & TRUCKS

USED MACHINERY

- 1959 Farmall 460, gas
- 1959 Ford 971 dsl. with Comfort Cover, Selecto \$1785
- 1951 Allis WD, recently overhauled \$645
- IH WD 6 \$395
- 1950 M-H 30 \$335
- 1947 IH MD \$745
- 1947 IH M \$745
- 1940 IH M \$545
- 1936 Allis U \$125
- 1955 Farmall 300, new sleeves & hyd. pump, std. drawbar (could have fast hitch, extra charge) \$985

- COMBINES — PLANTERS
- IH 141 with cab, 14 ft. \$1795
- IH 125 SP, 12 ft. \$275
- JD 406 planter, 4-row \$695
- IH 4-row lister, rotary moldboards & fertilizer \$595

OTHER MACHINERY

- IH 45T baler \$235
- IH 55 wire baler with engine \$375
- No. 80 baler \$50
- Bear Cat hammer mill
- IH 4 bar rake \$35
- Co-op 7' mower \$25
- 14' Harvest Hand elevator \$25
- IH 249 lister, with fert., \$95
- JD Model B 16-8 grain drill, all new blades \$950
- John Deere 12-8 drill
- IH 16-8 fert. drill with press wheels \$325
- IH 6-18 & 12-10 plain drills
- IH No. 35 wheel disc, 8' \$450
- IH 37 wheel disc 12' \$145
- IH 36 fast hitch disk \$30
- MF 3 sec. peg tooth \$245

PLOWS

- IH No. 412 FH 4-16 \$425
- IH No. 512 fast hitch, 5-16
- A selection of 2-14; 3-14; 3-16; 4-14 plows.

USED TRUCKS

- 1964 Chev. El Camino, clean, one owner \$1625
- 1963 Chev. 4-whl. dr. pickup \$1495
- 1959 IH 1/2 pickup, 6, 4-spd. \$575
- 1955 Chev. 1/2 pickup, V8, 4 spd. \$445
- 1952 Dodge 1/2-ton pickup \$145
- 1947 Chev. wrecker truck \$385
- 1952 Chev. 1/2 T, 3-spd. \$285
- 1951 Chev. 3/4 T, 4-spd.
- 1949 Dodge 1 1/2 T, w/ bed and grain sides \$575

SMOKER MAY 4

BALER & HAY TOOLS

7:30 p.m.

Everyone Invited

AULD

CHEVROLET

HO 1-5414

WAKEFIELD



TRACTOR BARGAINS

- 65 Ford 5000 Selecto diesel
- 63 Ford 4000 live hyd.
- 63 Ford 2000 4sp trans.
- 62 Ford 5000 diesel LPTO
- 62 John Deere 2010 Pstrg
- 60 Ford 861 diesel, Pstrg
- 60 Ford 841 diesel, Pstrg
- 59 Ford 961 diesel, Pstrg
- 59 Ford 861 diesel, LPTO
- 59 Ford 841 diesel, 4-spd.
- 58 Ford 841 gas, 4 spd.
- 57 Ford 860, live PTO
- 57 Ford 640 step up trans.
- 57 Case 400 diesel, std
- 55 Ford 850 LP 5 speed
- 54 Ferg TO 30 live PTO
- 55 Ford 960 w/ belly mower
- 50 Ford 8N, good shape
- 49 Massey 55 diesel std.
- 53 Ford NAA 4 speed
- 46 IHC M Farmall, wide front
- 46 Ford 9N fair shape

TWINE BALER BARGAINS

- 63 Ferg 10 PTO twine
- 61 New Holland S69 PTO
- 55 New Holland S66 motor
- 56 New Holland S77 motor
- 61 MC 6ft. flail chopper
- 59 Crop Guard grain dryer

MISCELLANEOUS

- Garwood 5 yd. hyd. scraper
- Cement mixer, 3 pt., 1 sack
- Mayrath 16 ft. grain auger
- BMB 5 ft. pull rotary mower
- Mott 6 ft. flail mower
- Sunmaster 6 ft. flail mower
- Sherman 8 ft. back hoe
- Massey no. 6 7-ft. rear mower
- Case 7-ft. rear mt. mower

McPherson

Tractor Company

"Ford Tractor — New Holland Dealer"

Ph. CH 1-2900, McPherson, Ks.

Burns-Salisbury



315 So. 3rd

Ph. PR 8-5731

MANHATTAN

Store Hours:
7 a.m.-5:30 p.m. Sat. 7 a.m.-noon



FARM MACHINES

- 1964 IHC No. 403 14 ft. combine, with cab, always shedded
- 1959 IHC No. 101 10 ft. combine, reconditioned
- IH No. 45 hay baler, PTO drive
- JD baler, wire tie, with motor
- Dearborn 3-point mounted disk
- Woods rotary mower, 3 point
- IH H&M-250 cultivator \$100
- Used Henry loader \$25
- JD 10 ft. wheel disk \$295
- IH 7 ft. offset disk \$195
- IH No. 15 5-bar side rake \$385
- IH No. 100 fast-hitch mower \$385
- IH No. 5 low wheel side del. rake \$225
- IH 4-bar side del. rake \$95
- IH No. 314 3x16 roll-over plow
- IH 4-section peg tooth harrow with eveners \$95
- IH 16x8 drill with fertilizer attachment \$245
- JD Van Brunt 16x8 plain drill \$35

- ONE — New IHC No. 56 4-row planter with fertilizer
- New Idea tractor spreader \$175
- IH 4-wheel horse spreader \$25
- JD 2-row pull lister on rubber \$50
- MM 3x16 plow, hyd con.

- 1952 IH F-Super C with mower with cultivator, all for \$595
- Allis B tractor with side mower, both \$225
- 1960 IH F-340 gas, wide front, power steering, TA INPTO, fast hitch \$1595
- 1960 IH F-460 gas, fully equipped, new rear tires \$2350
- IH Farmall M fully equipped, new sleeves & pistons \$595
- IH Farmall H fully equipped, runs good \$350
- Allis WC works good \$295
- 1946 JD (G) equipped \$495

TRACTORS

- 1965 IH C-1100 3/4-ton pickup, 16,000 actual miles
- 1960 IH B-184 heavy duty with 10-ft. Anthony dump body \$1795
- 1955 IH R-120 1-ton pickup \$395
- 1952 Chevrolet 1-ton chassis & cab, dual wheels \$325
- OVERHAUL THAT TRACTOR NOW—Free pickup & delivery

Mohn Implement Co.

Telephone CE 8-5101

Junction City, Kansas

ROW CROP TOOLS

- 694AN 6 row JD planter
- 494A 4 row JD planter
- No. 406 JD lister-planter
- T4F JD 4-row cultivator
- No. 255 IH cultivator
- No. 6 JD lister-planter
- 4 row 3 point Ford cultivator
- 4-section 3 point JD hoe
- 2 section 3 point JD hoe
- 3 section JD No. 14 hoe
- 4 section JD No. 14 hoe
- LKO Ford Monitor & cult.
- 8 rows of used insecticide boxes

TRACTORS

- 1956 hi-axle Ford Major diesel, \$750
- 1958 JD 620 gas \$1795
- 1959 No. 861 Ford dsl. \$1395
- 1961 4010 dsl. with 16.9 tires \$4095
- 1959 JD 730 dsl. RC \$2795

MISCELLANEOUS

- 12'6" AW JD disk
- 13'4" RW JD disk
- 13' Case wheel disk
- 95 bushel New Idea spreader
- Case 3x14 plow
- 4x14 F120 JD plow
- New Holland No. 611 cutter
- 16' JD wheel springtooth
- We need a 20' to 30' elevator with a motor drive for loading ensilage.

Washington Impl.



EA 5-2301

WASHINGTON

After-Rain Sale

- 1963 201 windrower, 14 ft.
- 1960 465 4-row lister, rotary moldboard with fertilizer
- 1959 F560 gas; 1959 F560D
- 1958 IH 45T baler
- IH No. 37 10-9 wheel disk
- 10 ft. Krause wheel disk
- IH No. 36 field harvester

TRUCKS

- 1955 1 1/2 ton Studebaker
- 1962 2 ton Chev., good rubber, long wheel base
- 1959 Chev. El Camino

Abilene Truck & Tractor. Inc.



CO 3-4727

714 So. Buckeye

ABILENE, KANS.

20 Used Tractors

- 4010 D, JD; 6000 D, Ford; 3010 G, JD; 800 D, Case;
- 560 G, IHC; 400 LP, IHC; 450 G, IHC* 445 LP, M&M; 44 G, MH;
- 2 50 G, JDs
- 3 60 G JDs
- 110 Garden, JD
- Super M, IHC; 300 U, IHC; 620 LP, JD; 630 LP, JD; 70 G, JD; WD 45, AC; 400 D, IHC; A, JD; B, JD.

COMBINES

- 1959 95 14-ft. JD
- 1962 45 12-ft. JD
- 1959 45 10-ft. JD
- 1953 55 14-ft. JD
- 1955 55 14-ft. JD

SWATHERS

- 1964 280 Hesston 12-ft.
- 1965 215A JD 14-ft.
- 200 Hesston 14-ft.
- Swather trailer

MISCELLANEOUS

- 55x10 1959 trailer house
- 80-in. Roto-tiller Howard
- AC side mower
- AC hay conditioner
- 2 110 chuck wagons
- 4-row IHC lister w/ fertilizer
- 810 3-14 JD plow
- 810 4-16 JD plow
- 30 Hereford bulls, wt. 600 lbs.

Hett's Imple.



EV 2-2102

MARION, KANS.

FOR SALE — D-6 oil clutch hydraulic dozer completely rebuilt. Also HD9 highloader \$3250. AC Roto-baler, new belts. Want to buy furrow openers for 450 IHC top planter. Don Ehrsam, Bern, Kans. x8

USED COMBINES

- 1963 Massey 82, 1600 acres
- 1960 Deere 45 with cab
- 1952 Deere 55, rebuilt
- 1952 Case SP12 with 12' platform
- 1951 Baldwin A, 14'

BALERS

- 1958 Deere 214W overhauled
- 1958 Deere 214T, overhauled
- 1955 Holland, a bargain
- 1959 Massey No. 3, slick

TRACTORS

- 1960 Moline M-5, ready
- 1959 Deere 730 diesel, new tires
- 1962 Deere 4010 diesel, exceptional
- 1960 Case 830 diesel
- 1955 Deere 70 diesel, overhauled
- Avery, DC Case, old AR
- 1951 Deere Model A

MISCELLANEOUS

- Allis snap coupler, 2-row, rotary moldboards, with fert. About 4 yrs. old
- Snap coupler Humboldt loader for 2 cy tractor
- Deere Model R manure spreader, like new
- Hawk Blit 145 spreader
- John Deere 22 subsoiler
- Case blower with 45' pipe
- Near new F145 semi plow, 4-16
- Moline 4x16 mtd. plow
- Deere 3x16 mtd. plow
- 1961 210 cornhead for JD 55
- 1963 Deere 210 corn head for 45
- JD 400B 11' chisel, 3 pt.
- 10' Grain-o-vator No. 30
- 931 springtooth cart with 4 or 5 sec. springtooth
- 12' Schafer wheel disc
- Dempster 4 row lister with fert. bar
- Post hole digger for 2 cy. tractor
- RB 2 Deere cultivator



SHOUSE

IMPL. CO.

Abilene, Kans.

Store

Ed Shouse

Ron Shouse

CO 3-3001

CO 3-1088

CO 3-4515

TRACTORS

1966 AC 190XTD, 350 hrs.
1966 AC 190, gas, 250 hrs.
1960 AC D-17 diesel, new o'haul
1960 AC D-17 LPG, clean
1956 IH F400, A-1
1955 AC WD-45, WF
1954 AC WD-45, new overhaul
1952 AC WD, with 45-kit

COMBINES

3-1966 Gleaner CII, 18-ft.
1-1957 JD 55, P.S.
Need to trade for some late
Gleaner A's.

OTHER MACHINERY

1962 N.H. S69T baler
1965 AC 80T mower, 9-ft.
AC hay conditioner, demo.
Late AC no. 73 plow
16 ft. JD springtooth with wheel
carrier, also some drags

SEE US FOR THE NEW
FIELD-MASTER
SPRINGTOOTH

Jost Impl. Co.



Phone 947-3182

HILLSBORO, KS.

HERINGTON



USED TRACTORS

1966 AC D-15, 170 hrs.
1964 JD 4020 diesel
1963 JD 3010 gas, 750 hrs.
1962 Massey 65 dsl., o'hld.
1960 JD 435 diesel
1960 IHC 460 gas, o'hauled and
newly painted
1960 AC D-14, wide front end,
power steering
1958 IHC 450, gas
1958 JD 720s, gas & dsl.
1954 JD 60; IH Super MTA; AC
WD 45 o'hld.; 1952 AC WD.
We have a few older model
tractors.

BALERS

1959 JD 214W; 1959 JD 14T;
1956 N-H 66; IHC 45T.
1965 JD 215A windrower w/ hay
conditioner

COMBINES

JD 55 Hi-Lo 14', like new, fac-
tory cab, straw chopper
1959 JD 55, extra nice
1959 JD 95, o'hauled
1956 Baldwin SP 101
1954 John Deere 55, 14'

FIELD MACHINERY

Ferguson 2-row, 3-pt. lister with
fertilizer
IHC 2-row, 3-pt. lister with fer-
tilizer
IHC 4-row lister w/ rotary bot-
toms & fert. att.
JD BWS 12 1/2' disc, like new
Case 10' whl. disc, real good
JHC 16' springtooth harrow
with wheel carrier
IHC 3-16 semi-mt. plow
Ford 5-14 semi-mt. plow

SEE US FOR NEW
Grain-O-Vators; Blair and Gehl
feeding machinery; Hesston
dindrowers; Crust Buster har-
rows; GB loaders; Ansel cabs;
Danuser diggers.

All this machinery is in stock
and on display on our lots.

Tri-County Sales

George Munkres
Phone Collect
RL 8-2249 or BL 8-2991
HERINGTON, KANSAS

FOR SALE—TRACTORS

Oliver "1800" diesel, 1962, good
MF 85 diesel, 1960, good
MF 35 gas, 1962, with MP
MF 65 LP gas, hi-arch
Ferguson 30, 1959
Ford 8N
Ford Jubilee
MF 35, 1959
MM U; MM ZB

Winifred Impl.

SW 9-2321

WINIFRED, KANS.

USED TRACTORS

1959 MF LP has new tires \$1850
1959 841 Ford diesel, perfect
condition \$1325
1959 MF 88 gas or LP, motor
overhauled \$1495

USED COMBINES

1950 MH 26 12-foot \$450
1951 MH 26 12-foot \$650
1951 MH 27 14-foot \$700
1953 MH 90 14-foot \$1550
1957 MH 82 14-foot \$2450
No. 20 MH corn head \$500
Hesston straw chopper, complete
for MF Super 92 \$175

BALERS

114 JD wire tie \$200
55W IHC good \$600
Case wire tie good \$350

Pfister-Rhodes Impl.



Phone

ID 9-2445

JAMESTOWN, KANS.



NEW BALER BARGAINS

269 NH PTO twine \$1865
275 NH PTO twine \$2065
56 NH Rolabar rakes \$535
905 NH 14 ft. auger head wind-
rower with crusher .. \$5950

McPherson Tractor Company

"Ford Tractor —

New Holland Dealer"

Ph. CH 1-2900, McPherson, Ks.

USED TRACTORS

AC WD mounted lister and fer-
tilizer att.
Oliver 4-row mounted lister
Massey Harris 4-row lister and
fertilizer att.
2-row Dearborn rotary bottom
lister
AC 2-row lister B and C Allis
See us for new Dempster
planters, listers and loose
ground.
Fertilizer attachments to fit
most listers.

Patterson Impl. Co.

501 E. Main

Ph. 767-6213

COUNCIL GROVE, KANS.

USED TRACTORS

1950 M Farmall, completely ov-
erhauled \$995
1947 M Farmall completely ov-
erhauled \$795
1953 M-M model U-factory pro-
pane, nearly new tires, 2-way
hydraulic system \$595
1949 DC Case \$295
1945 John Deere R \$295

MACHINERY

IH 249 fast hitch 2-row lister,
rubber press wheel, fertilizer
attachment \$225
AC direct connect 2-row lister
with fertilizer att. \$160
2- IH no. 37 10'9" sealed bearing
wheel disk \$475
IH no. 37 10'9" plain bearing
wheel disk \$375
IH no. 100 fast hitch mower,
used one season \$425
IH no. 311 3/14 plow, used very
little \$495
IH 46T hay baler \$950
AC roto baler \$595
IH no. 16 field cutter used one
season
Gehl 2-row field cutter
IH 182 lister on rubber \$75

Macha-Revere

Impl. Co.

767-5014



COUNCIL GROVE

AUSHERMAN PATENTED De-
sign Rasp Cylinder Bars will
harvest all crops better than
regular bars. Been proven on
thousands of acres by custom
harvesters and farmers. Write
for circular and price sheet. Ag-
ents wanted. Ausherman Man-
ufacturing Company, Belleville,
Kans.

USED TRACTORS

1964 F504 gas, 400 hrs. \$3450
1958 Case 800 diesel \$1995
1955 IH F400G \$1795
1955 IH F300G FH \$1095
1951 MD, extra good \$945
JH Farmall H, overhauled \$345
Farmall M, good \$795
Farmall A, with loader \$645
Ford 9N tractor \$375

USED COMBINES

IH 101, extra good \$2950
No. 80 Massey \$1375
No. 12 Case SP \$450

BALERS & HAY MACHINES

Case automatic baler \$145
IH 45 baler \$275
IH 46 baler \$995
Ford 250 baler \$545
NH No. 66 baler \$245
JD high wheel rake \$65
JD LW rake \$145
JD No. 5 mower, extra good \$235
JD No. 5 mower \$175
IH 25V mower \$95
NH Mower, No. 30 \$50
NH no. 400 hay conditioner \$395
IH No. 27 mower \$125

CULTIVATORS

John Deere 2 row \$65
AC 2 row \$75
AC 2 row late type \$145
IH 2 row row mount cult., 3 pt.
..... \$115
IH No. 261 cultivator, FH rear
sec. \$235
IH F35 lister-cult. \$95
IH No. 250 cult. \$95

PLANTING EQPT.

IH No. 46 FH, zero pressure
tires \$175
IH No. 46 lister \$50
IH 2 row planter with fert., zero
tires, 3 pt. \$135
IH 449A 4-row planter with
fert., zero tires \$695
Dempster 2-row lister, rotary
moldboard with fert., 3 pt.
..... \$275
AC 2 row planter, snap coupler
..... \$125
IH No. 182 lister \$95
Joh nDeere 730 lister with fert.
..... \$145

TILLAGE MACHINERY

Krause 3 pt. oneway \$135
Oliver 3-16 hyd. lift plow .. \$235
JD 6 ft. oneway \$145
JD RW 11 ft. wheel disk .. \$545
JD KBA 11 ft. wheel disk .. \$295
Ford 3 pt. tandem, 10 ft. .. \$275
IH 309A 3 pt. plow, like new
..... \$375
JD 3-16 plow \$145
Cockshutt 3-14 plow \$65
IH 3-14 plow \$165
IH 4-sec. springtooth \$75
Oliver 15 ft. springtooth .. \$65
IH No. 400 12 ft. springtooth
..... \$175
IH 10 ft. power set springtooth
..... \$125
Ford No. 101 3 pt. plow .. \$225
IH No. 37 wheel disk, 12 ft. .. \$595
Case 11 ft. wheel disk \$525
MM 8 ft. 3 pt. tandem disk .. \$275

OTHER MACHINES

Viking elevator, 36 ft. \$275
Mulkey elevator 32 ft. \$245
IH No. 10C hammermill .. \$75
Mavrat trailer sprayer .. \$110
Sprayer trailer with 300 gal.
tank \$75
Clark 3 pt. sprayer, like new
..... \$275
Easy-way post hole digger .. \$75
Endgate seeder, new \$50
10" bearcat hammermill .. \$65
Case man're spreader \$200
Case blower with pipe \$75

Schumacher's Inc.



Highway 36

EA 5-2316

WASHINGTON, KANS.

USED MACHINERY

IN BELOIT

1962 4010 dsl. with new rubber,
in excellent condition
1963 930CK Case dsl., clean and
low hours \$3995
1954 Super MTA, live hyd. &
live PTO, topnotch \$1795
1960 JD 730 dsl., 3 pt. hitch, new
rubber, low hrs. \$2950
1955 MM UTS, LP gas, live hyd.,
good \$1095
1955 F400 gas, TA, IPTO, very
good \$1295
1949 JD G, Roll-o-matic, Pow-
er-trol \$650
12 ft. Surflex tiller, very good
1955 58 & 59 JD No. 55 combine,
with 14 ft. platforms, farmer
owned, always shedded

FLEX-KING V-PLOWS

Blanding

Blanding Impl. Co.



PE 8-3066

BELOIT, KS.

DAUER IMPLEMENT CO.

1954 Super MTA tractor for ex-
cellent condition

1958 IH 101 combine, 12'
McCormick No. 412 4-16 semi-
mounted plow

1957 McCormick 46T twine baler

1962 McCormick 46T twine baler

1964 McCormick 46W wire baler

1966 McCormick 47W wire baler

1952 Massey Harris Super 27 16'
combine

McCormick No. 60 3-16 plow

McCormick No. 37 10'9" wheel
disk

McCormick No. 100 mower, 2 pt.
hitch

John Deere No. 6 cutter with
row crop & cutter bar at-
tachments

1949 W6 McCormick tractor

1950 W6 McCormick tractor

1955 R160 International truck
with bed & hoist

One nearly new tractor tire

13.6x36 4 ply \$60

1 complete 14 ft. header with
retractable finger auger &
nearly new roller type feed-
er chain for 125 IH combine
..... \$150

McCormick 16x8 MF drill, low
rubber & rubber press

IH 6' peg harrow sections



Falun

Phone 1011

2 DIESELS — 1960 D-17 and
1961 MF 65 hi-clearance. Both
newly overhauled & painted, in
excellent condition. \$2400 each.
Mounted plows for above \$300
each. Vernon R. Englund, Box
132, Smolan, Kans. x8

FOR SALE — Ausherman com-
bine bars. Airport Service, Clay
Center, Phone ME 2-2785. x16

NEARLY NEW 4-row IH plant-
er, fertilizer attachments. A bar-
gain. 1 mile east Manhattan.
K18. Phil's Repair Shop, Phone
PR 6-4430. x8

FOR SALE — Case drill, 16x8.
New Way bale handling outfit.
Ph. 104, Simpson, Kans. Arthur
McClure. x8

FOR SALE — 1952 M-H No. 27
SP combine, 14 ft., field ready,
\$750. Orville Haury, Halstead,
Kansas TE 5-6678. x9

FOR SALE — 165 Deluxe Mas-
sey Ferguson with 350 hours,
new guarantee & new three
bottom high clearance Massey
Ferguson plow. Thompson Seed
& Service, Axtell, Kansas. SB8

FOR SALE — 4 section John
Deere springtooth, 3 point, lev-
ers. Dixon Law, Longford,
Kansas. x8

FOR SALE — Fox Industrial
field chopper — 1957 with sin-
gle-row corn unit. Good con-
dition, not a custom machine.
Warren Roepke, Rt. 3, Manhat-
tan. PR 6-5986. x8

FOR SALE — IHC 3 point 2-row
toolbar lister. Rotary mold-
boards, fertilizer and insecticide
attachments, rubber press
wheels. Nearly new. Robert De
Lapp, Blaine, Kans. x8

FOR SALE: JD 6' oneway plow;
JD 4-wheel manure spreader;
late AC mounted 3x14 plow,
half price. All good condition.
Yellow ear corn. George Steig-
leder, Rt. 4, Abilene, Ks. 67410.
x8

FOR SALE — New No. 440 AC
cultivator. Fits all D Series trac-
tors and 190, few short pieces,
bargain. Also JD Model 400 cul-
tivator with or without 3 pt.
rear rig, fits 60 through 730.
Lawrence Evins, Route 3, Man-
hattan, Kansas PH 6-8442. x10

FOR SALE — 1960 Massey Har-
ris 82 combine, good condition.
Edward Rottmehaus, Seneca,
Kans. Phone DE 6-3373. SB8

FOR SALE — 1500 bushel wood
grain bin; brooder house; single
garage; cast iron double sink
complete, like new. Few build-
ings to be wrecked. 125 bushel
cattle self feeder. Buildings
must be moved by May 25. Dale
Miller, Milford, Phone CE
8-7354, Junction City. x9

1955 IHC baler with motor, \$350.
John Deere 3 section spring-
tooth harrow \$40. Phone Buck-
eye 3213. Loyd Engle, Route 5.
67410. x8

COMBINE BARGAINS

John Deere 55, always shedded,
motor reconditioned. 1958 Case
er, straw chopper, reconditioned
choice, \$2495. 1952 Case, 1951
MM, 1949 Massey 26, 1948 Inter-
national 123 (slick), your choice
\$250. 10 good used tractors. In-
vis loader. Lister. Cultivator.
4-row (pull, mounted) curiers
Tandem discs (wheel, mounted)
New 14' International No. 46
\$750. Wide axle for JD. Straw
choppers. Nickel Brothers, Bal-
ler.

WANTED — Hesston crop
er, belt type, 2 or 3. Units. C.
Reimer, Hartford, Kans.

WANTED — Used Herringbor-
milling parlor stalls, either do-
ble three or double four, want
consider gate stalls. Verle B.
fington, Marquette, Kans. K1
2388.

FOR SALE — Slick 1958 55 John
Deere 14-ft. combine \$225. 2-
2-2829, Marion, Kans.

FOR SALE — Galion 101 mo-
tor or grader with good IHC UTA
engine. Sell all or parts. Lamm
Ashburn, Alta Vista, Kans. PH
229-6881.

FOR SALE — 1959 IHC 55
diesel, wide front, belt pulley
power steering, fast hitch. Good
shape. Vernon Helms, Phone
DI 8-2287, Linn.

NEW STEEL stock rack for
sale. Fits '64-'67 Ford or
Chevy pickups. \$120. Ph. 4-
3545 Olsburg. Lester Hasenbach

FOR SALE — Good 1963 Glean-
er A 14-ft. combine. Has less
than 1000 acres. \$4,500.
Would deliver. Bud Poulton,
loit, Kans. 67420. Phone PE
5177.

FOR SALE — IHC 400, 14-
live PTO, 3 hydraulic valves,
wide front end, belt pulley, ex-
cellent condition. Duane McCo-
tock, Asherville, Kans. Phone
1308. Simpson.

SEVERAL ALLIS balers. See
with new belts, press roll and
paint. \$325 to \$550. Alf Roeder,
Seneca, Kans.

FOR SALE — 10-ft. MH
mounted disc, 18" blades. Also
3-point hitch Kirlin 2-row, 2-
Umscheid, St. George, Kans.
Phone 456-2367, Wamego, Kan.

FOR TRADE — 14-ft. har-
row for 82 MF combine for a 14-
also 1953 F600 with good
and hoist for a 1960 to 65
will take a 15-ft. bed. Pav-
ference Alfred T. H. Co.,
wood Falls, Kans. Phone BR
8307.

FOR SALE — New 8-ft. steel
tank, new 300-gal. water pump
tank, hog watering equipment.
Lyle Whearty, Wamego. Phone
456-7589.

FOR SALE — 9N Ford trac-
tor, 1966 New Holland
mower, Phone 729-6044, Fair-
bury, Nebr.

FOR SALE — Owatonna 80
windrower with hay con-
ditioner. Always shedded, ex-
cellent condition. Keith Wil-
son, Ph. HI 3-3914, Marysville, Kans.

1964 H-300 HAHN Hi-Boy
er complete for sale. Also
have a good supply of
zine, Aldrin granules, Ramrod
granules, Ramrod 65 wettable
and Diazinon granules, 240,
have a complete chemical
house. For prices call VT 3-3000.
Westheffer Co., Lawrence,
Kans.

1966 KRAUSE 14-ft. tandem
disc. 20" blade, 9" spacing,
new. Will trade for larger
Also 1960 JD 13-ft. 4" tan-
disc, 50 x Letz burr mill, 4-
mond Ohlde. Palmer, Phone
4 S. 1/4 W. Linn, Kans.

OPPORTUNITY — Lyon Co.
ty — will sell full line of
equipment, and rent 135
good wheat ground. Write
1009WC, Manhattan, Kans.

WRECKING A 26 Massey
is combine. Have a good
form for sale. Everett Har-
Waldo, Kans. 67673

WANTED — Good Wk
loader. Melvin Webb, 438
Kans. Phone Beverly 4-3800

FOR SALE — 1960 Model
Massey Harris 14 ft. combine
with power steering and
also 2-row model 20 corn
Alfred Poppen, Downs, KS

FOR SALE — 1960 Model
Massey Harris 14 ft. combine
with power steering and
also 2-row model 20 corn
Alfred Poppen, Downs, KS

FOR SALE — 1960 Model
Massey Harris 14 ft. combine
with power steering and
also 2-row model 20 corn
Alfred Poppen, Downs, KS

FOR SALE — 1960 Model
Massey Harris 14 ft. combine
with power steering and
also 2-row model 20 corn
Alfred Poppen, Downs, KS

FOR SALE — 1960 Model
Massey Harris 14 ft. combine
with power steering and
also 2-row model 20 corn
Alfred Poppen, Downs, KS

FOR SALE — 1960 Model
Massey Harris 14 ft. combine
with power steering and
also 2-row model 20 corn
Alfred Poppen, Downs, KS

FOR SALE — 1960 Model
Massey Harris 14 ft. combine
with power steering and
also 2-row model 20 corn
Alfred Poppen, Downs, KS

FINE BARGAINS — Deere 55 always reconditioned, \$2495. 1952 Case 949 Massey 26, 180 gal 123 (slick), 140 good used tractor, Alder, Custer (pull, mounted) 14 discs (wheel, 14" International Wide axle for JD. ers. Nickel Brothers

WANTED — Hesston 14 ft type, 2 or 3. Union, Hartford, Kans.

WANTED — Used Haggard parlor stalls, either one or double for barber gate stalls. Vernon, Marquette, Kans.

SALE — Slick 1956 14-ft. combine \$2250. Marion, Kans.

SALE — Good Haggard with gallon 14 ft. Sell all or parts. Warrn, Alta Vista, Kans. 81.

SALE — 1955 14 ft wide front, belt steering, fast hitch. Vernon Helms, 287, Linn.

STEEL stock truck Fits '64-'67 Ford pickups. \$120. Palsburg, Lester Har

SALE — Good 1950 14 ft. combine. More than 1000 acres. Deliver. Rud P. Kans. 67420. Phone

SALE — IHC 14 PTO, 3 hydraulic front end, belt pull condition. Duane Asherville, Kans. Simpson.

GENERAL ALLIS baler new belts, press \$325 to \$550. Alton, Kans.

SALE — 10-ft. baler disc, 18" baler hitch Kirlin 200. Heid, St. George, Mo. 456-2367, Wamego

TRADE — 14-ft. 2 MF combine for 1953 F600 with moist for a 1960 to make a 15-ft. belt. The Alfred Tractor Falls, Kans. Phone

SALE — New 300-gal. water hog watering equipment. Whearty, Wamego 89.

SALE — 9N Ford 1966 New Holland er, Phone 729-694. Nebr.

SALE — Owatonna rownder with hay r. Always shred condition. Keith II 3-3914, Marysville

H-300 HAHN H-300 complete for sale. a good supply Aldrin granules, 50 lbs, Ramrod 65 Diazinon granules, a complete chemical. For prices call Cheffer Co., Le

KRAUSE 14-ft. 20" blade, 9" sp will trade for large 1960 JD 13 ft. 50 x Letz burr 4 Ohlde, Palmer, 1/4 W. Linn, Kans.

ORTUNITY — Lys will sell full line of ment, and rent 1/2 wheat ground W.C. Manhattan, Kan.

WICKING A 26 Mas combine. Have a for sale. Everett Jo, Kans. 67673

WANTED — Good 1953 er. Melvin Webb s. Phone Beverly

SALE — 1950 14 sey Harris 14 ft. power steering 2-row model 20 ed Poppen, Downs

MASSEY HARRIS combines, 1959, 14 foot headers, 92's. 1958 two row corn picker sheller, Case, Ronald Hammel, Morganville, Kans. SB8

3 NEW CARRYOVER AC 303 twine balers \$1450; 3 new carryover Dempster rotary planters with rubber press wheels \$285; used 1955 International 4-row moldboard planter on 3-point tool bar and gauge wheels \$175; 2 Noble undercutters 6-ft. on tandem hitch \$495; No. 16 International forage harvester; No. 201 International swather with crimper and extra pickup reel; Swather trailer; AC 4/14 60 series snap coupler plow \$75; AC 16/10 grain drill \$235. Ochs, Inc., Otis, Kans. 67565. Phone 387-2361. SB9

1949 MM U Standard motor, GOOD. High compression head, new radiator. Arnold Willems, Hillsboro, Phone 547-3757. x9

WANTED — Cockshutt 30, wide front end. State price and condition. Joe Weekes, Ph. 449-2678, Eskridge, Kans. x8

COMBINE SPECIALS — 1958 101 12 ft. 1959 151 \$2490; 1958 John Deere 55, 14'; 1960 181 18'. Valley Equip., Lindsborg, Kans. SB9

WANTED — Cheap tractor for odd jobs. State price, location, make, condition. George Morgan, Washington, Kans. x9

FOR SALE — 2 9'3" MM Krause tandem wheel discs, nearly new, with multihitch. Will sell unit or separate. Alvin Hoover, R5, Abilene. x10

WANTED — 4-row cultivator for 4020 John Deere wide front. State condition, price. Edward Smatla, Silver Lake, Kans. x8

GOOD KENT fertilizer spreader, \$250. Robert Wirth, Route 3, Holsington, Kansas. Phone Claflin 587-3733. x8

WANTED — Used New Holland 460 haybine, Gerald Keating, Frankfort, Kans. Phone BY 24592. x9

John Deere

John Deere 214WS, wire baler hitch, very good

Allis Chalmers Roto Baler, 1955

John Deere PA 302 Planter, v bar, fertilizer attachment looks like new, A-1, all

Fertilizer Attachment for 4-row bedder, save ½

Insecticide attachment for 4-row

IHC Rake, side delivery, very good

IHC Rake, No. 15, very good

John Deere Cultivator, 200 series for "B" John Deere

John Deere Cultivator 200 series 620

John Deere 45 combine, 10-ft. good

John Deere 45 Combine, 10-ft.

1956 IHC 141 Combine, 14-ft. bal excellent condition

IHC Model 37 disc, 10-ft.

John Deere 3-14 & 3-16 810 plow

John Deere 540 lister, good

Call Us Collect

BOWMAN

JUNCTION CITY, MO.
Junction City - Mo.
John Deere

FOR SALE — 1959 F560 diesel, overhauled, fully equipped. 1962 F560 diesel, new paint; 1958 5 Star M&M, propane, 3 pt., power adjust wheels, power steering \$1175. Valley Equip., Lindsborg, Kans. SB9

Miscellaneous

AGRI LIME

Delivered, or at plant 3 miles north, ½ east of Chapman .

MARSTON

LIMESTONE & GRAVEL INC.

Ph. WA 2-3151, Route 2

CHAPMAN, KANSAS

WANTED — Farmers to grow popcorn on contract. Popcorn is non-supported. A card or call will bring prompt service. Bob Millgate, Frankfort, Phone CA 6-7364, Blue Rapids. SB8

ARMY SURPLUS

OUTSIDE WHITE

PAIN_T

\$2.93

Per Gallon

Kimberly Washable

Vinyl Latex Wall Paint

FAITH'S

Furniture

East US 24 PR 8-3786

MANHATTAN

SPECIAL

Blue Tag Sale

Now in Progress

New Spinet pianos from \$399

New Spinet organs from \$525

HURRY!

Betton's Family

Music Center

117 No. 3rd — PR 8-3432

MANHATTAN, KANSAS

— G.M.C.

with bale chute, \$1095

\$595

th 9B hitch, tool insecticide att., \$495

\$150

John Deere 871 \$50

John Deere \$250

nd \$295

ies, quick-tatch, \$95

quick-tatch, for \$125

958 model, very \$2350

956 model \$1695

always shedded, \$1750

\$295

\$165

\$35

CE 8-4103

MAN'S

N CITY

r

anhattan Area

Dealer

FOR THE ride of your life, ride a Big Horn saddle from Key Milling, Clay Center, Kansas.
SB TF

NEARLY NEW windmill for sale. Contact Eugene Curbey, 712 Tuttle Street, Manhattan, Ks. Phone PR 6-4464. SB8

MILLER KNUTH power hacksaw, leg type blacksmith vise, 200 lb. anvil. Phone PR 8-5119, Manhattan, Roberts Blacksmith Shop. SB8

FOR SALE — Cactus collection and aquarium equipment. Mrs. Ted Hartenstein, RR1, Solomon, Kans. 67480. x8

FOR SALE — Dayton Electric Motors, largest selection in northeast Kans. Also used 3 hp, 5 hp, 7½ hp. Van's Electric, Fairview, Phone 467-3387. x10

PORTABLE CORRALS for sale or lease. Dicks Ranch Supply, Olsburg, Kans., phone 468-3376. SB11

FOR SALE — Some good buildings, left to wreck or move. All go give away prices. Good windmill, cylinder new. Phone evenings CE 8-1200, Ralph Rudolph, Junction City. SB8

Stud Service

REGISTERED AMERICAN saddle stallion, black, standing. Up grade the riding quality of your colts. His qualities are style, stamina and speed, \$25. Call 6-6667, Manhattan, evenings. x11

QUARTER-BRED Palomino Stallion at service. Gentle, well mannered. Jim Cravens, PR 6-7481. Manhattan, after 6. x9

ED'S SKEETER — AQHA. Oklahoma Star & Hancock. Sorrel with flashy markings. A natural cowhorse with wonderful disposition. \$100 reg., \$50 unreg. Wayne Dunafon, Westmoreland, Kans. x10

Help Wanted

HELP WANTED

Full time service station attendant. Also full time check-out clerk.

STUCKEY'S PECAN SHOPPE
George Pollman, mgr.
636-8531 PAXICO, KS.

AUCTION SALE

I have sold my farm land near the following items at public auction on highway US-50 or highway US-50.

MACHINERY

1949 Ferguson T020, good condition
Horn loader, fork, scoop
International weeder, 3-pt. hookup
Ferguson combination weeder and cultivator, 3-pt.
2-section John Deere spring tooth, 3-pt.
Krause 1-way, 5-ft., 3-pt., good
John Deere 7-ft. mower, 3-pt.
John Deere fertilizer grain drill with alfalfa box. 15x7. with chains and press wheels
International 18x7 grain drill
Hay trailer 8x16, good rubber 2-wheel dump trailer
International manure spreader

MISCELLANEOUS

Feed bunks; metal creep feeder; hog troughs; 1 force pump, for pumpjack or windmill; small centrifugal pump, gas motor; tools; V pulleys; 100 hedge posts; wire netting; cross ties; 24 tiles, 6"; 500 gay. gas tank; swing and gym set; 24" F & H lawn mower.

MILT HETTEN

Aucts: Lee Remy, H. M. Sharp, Wm. & Carl Schnell.

WANTED
AUTOMOBILE MECHANIC
TRAINEES

to fill responsible positions after training. No experience necessary, only desire to improve your standard of living. Train in your home town. Age no problem.

write "TRAINEES"
c/o Grass & Grain
Box 1009, Manhattan, Ks. 66502

Pets

PUREBRED BLUE Australian Shepherd puppies. Intelligent, affectionate pets, natural heelers. Buford Taylor, Palmer Kans. x9



WE CAN FIT YOU
Justin • Acme • Texas
Nocona and Tony Lama
(On US 24 — 2 Blocks East
of Cloverleaf on US 24
TOPEKA, KANS.

GUERNSEY AUCTION
TUESDAY, MAY 2

Complete dispersal because of health.

39 Registered, 24 Grade
Calfhood vaccinated. T.B. and
Bangs tested. Lepto vaccinated.
DHIA herd ave. 12 month
period ending April, 1967, 9,
159M, 5.3%, 481F.

Curtiss and KABSU breeding.
250 gal. Wilson bulk tank.
Plains fly sprayer. Write for
catalog. Two miles south, 2 1/2
mi. east of Peabody, Kans.

Lowell E. Cooper
Route 1, Peabody, Kans.

Friday
APRIL 28
Starts 12:30 Noon

for Clements, Kans., and will sell
tion located two miles west of
ten miles east of Florence on

CATTLE

6 good, big Angus cows with
calves by side
-year old Crossbred cow with
calf by side
yearling Angus bulls
good Angus steer calves,
weaned
dry Angus cows, 5 years old
angus cow & calf, 5 years old
Angus calves

HORSES
2-year old Registered Quar
ter Geldings, green broke
year old unregistered Quar
ter Gelding, broke

HOUSEHOLD GOODS
Sewing machine, Elgin Ro-
ary; 2 oak buffets; steel bed,
brings and mattress; picnic
ble; evaporative water cool-
er and fan; kerosene heater;
French horn; electric corn
copper; electric churn; hair
dryer; lamps; 20-gal. stone
jar; flower pots; clothes rack;
desk.

ACH, Owner
Lunch Served
Clerk: Peoples
Exchange Elmdale Bank.

REMINDER

AUCTION

Due to health we are quitting farming and will sell at public auction on the farm located 5 miles south on 43 Highway, then 1/4 west of Enterprise, Ks., or 2 miles north & 1/4 west of Navarre.

TODAY
Tues., April 25
Starts 10:00 a.m.

CATTLE
3 Angus yearling heifers, open (fat)
Angus yearling steer (fat)

Farm Machinery

1963 John Deere 4010 tractor, L. Hyd., L.P.O., wide front end, wghts., 3-point, 855 hrs., very good
1957 IHC 350 utility tractor, L.P.T., L. Hyd., good rubber, fast hitch, completely overhauled (like new)
1963 John Deere 3x16 roll-over plow, 3-point, very good
1963 John Deere B. W. 13-ft. wheel disc, duals, very good
1963 John Deere 5-section springtooth, with lift, hitch carrier, very good
John Deere 114 hay baler, wire tie, good
John Deere 8x16 grain drill, fertilizer, rubber press, on low rubber, power lift, good
John Deere 730 lister, fertilizer, on rubber, good

Many other implements and machines in good condition.

2 TRUCKS & 2 TRAILERS
Buildings, feeders, lumber, feeders, posts, shop tools, household and antiques.

For Full Listings
See Grass & Grain Apr. 18

MR. & MRS.
PAUL L. FOLTZ
Auct. Foster Kretz

AUCTION

Having decided to close out our antiques and collectors items, we will hold a public auction at the farm located 2 miles north and 4 miles east and 1/2 mile north of Bennington, Kans.; or 11 miles southeast of Minneapolis at the Dan Startzman farm.

Wedn., May 3
Starts 10:00 a.m.

Mostly Antiques
Dishes & Lamps

Cut glass bowl
Cut glass cream and sugar
Red and green glass
Water sets; bowl sets; toothpick holders; plates; bottles; paper weights; powder boxes; several different kinds of goblets; hanging lamp; kerosene lamp; many dishes several lanterns. lamp bracket and reflectors; butter molds; churns; jugs; flat iron; dated fruit jars; crocks; granite ware; bar; mugs; stools; brass gardenier; German hand-made violin and case, good

HOGS
30 Hampshire pigs and shoats
3 Hampshire gilts
Hampshire boar
These will be sold about 3:00 o'clock.

FURNITURE, ETC.
Swinging rocker, good; book case; marble top table; walnut chest of drawers; walnut table; walnut 3 drawer chest; maple cabinet; kitchen chairs; commodes; trunks; picture frames; clock; beds and dressers, very old; mangle, very old.

MISCELLANEOUS
Wagon wheels; buggy supplies; Model T parts; cistern wheels; antique saddle; cast iron spittoon; shoe lasts; meat block; coal buckets; corn planters; boilers; banks; old car parts.

Many more articles as this is only a partial listing.

DAN & LILLIE
STARTZMAN
LORA NELSON EST.
Auct: Ed, Slim and Andy Montgomery, Mankato, Kans.
Phone FR 8-3336.
Clerk: Citizen's National Bank, Minneapolis, Kans.

**LINN CO-OP CREAMERY
NAMES NEW ASSISTANT**
LINN — Doug Nesbitt has been named assistant manager



Doug Nesbitt

of the Washington County Co-op Creamery at Linn. He's from Fullerton, Nebr.

**GRAIN & FEED DEALERS
MEET AT WICHITA**

The 70th annual convention of the Kansas Grain and Feed Dealers association will be held here April 26-28. The Broadview Hotel will be convention headquarters and all sessions will be held there as well as a trade show which will bring 54 exhibit booths featuring chemicals, fertilizer, and elevator equipment.

**ST. GEORGE PLANS
FUND-RAISING PROJECT**

ST. GEORGE — A consignment sale to raise money for

community projects is planned here for April 29, at 11 a.m., by the St. George EHU. Items valued over \$1 will sell for 10 cents on the dollar. Consignments or donations can be listed with Mrs. Don Clary, Mrs. Harold Powell, or Mrs. Ralph Pugh.

**TAKING BIDS TO
LEASE GRAZING LAND**

Bids to lease some 9000 acres of land on the former Smoky Hill Air Force range near Salina will be accepted by the Corps of Engineers at Kansas City up to April 28. The land

April 25, 1967

42

Grass & Grain

can be leased for grazing, hay or limited crop production.

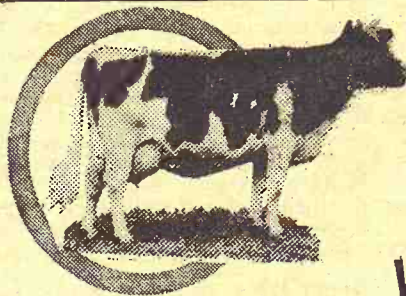

SUMMERFIELD

The Dairy Cow Capital of Kansas

Special Offering
Of Dairy Cows & Heifers By

W. G. WIEBE

FINANCING AVAILABLE
PHONE CI 4-7625

SPECIAL OFFERING THIS WEEK

- 15 Guernsey heifers, heavy springers
- 15 Brown-Swiss heifers, heavy springers
- 10 Brown-Swiss, fall freshening
- 50 Holstein heifers, heavy springers
- 75 Holstein heifers, fall freshening
- 50 Open Holstein heifers
- 25 Holstein heifer calves

WE CAN ARRANGE DELIVERY TO YOUR FARM

SPECIAL CONSIGNMENTS

FOR THE ONAGA SALE

WEDNESDAY, APRIL 26 — 1:00 p.m.

- 70 Choice Hereford Steers and heifers, weighing 700 to 800 lbs., fed silage and some green.
- 19 Hereford Heifers, open, 650 lbs.
- 22 Hereford Steers, green, 700 lbs.
- 10 Hereford Steers, 600 lbs.

Looking for lots of cattle. Fat hogs selling at auction.

Will Begin Night Sales

May 3 At 8:00 p.m.

Onaga Community Sale

Marvin Cottrell — Phone 889-4461 or 889-4665



Another Tomco Grain Sorghum King: Wilbur Friedrichs, Herkimer, Kansas



**"My Tomco Grain Sorghum
out-produced two other brands."**

Wilbur Friedrichs has found planting Tomco grain sorghum pays many ways. Tomco is versatile. "Tomco yields were 10 bushels an acre better than two other brands — 110 bushels an acre when weather was dry, too. I especially like Tomco's semi-compact, open head. Good grain sorghum yields are important to me. Tomco fits my dairy operation just right, too. I feed sorghum to my 80 head of Holsteins. In operating a Grade A dairy,

I need extra feed and bedding. Tomco's stubble is easily shredded for feed or bedding. Tomco's grain sorghum is a good yielding, all-around crop."

This 43-year-old dairyman works hard to make the most of his investments on his 600-acre farm. He's just completed a new dairy barn, put in Grade A milking parlor, and has several other improvements planned. Tomco fits right in with

his progressive farming methods. Along with Tomco, he invested in 150 lbs. of fertilizer and good weed control practices.

Make Tomco a leader of your good cropping practices. See your local Tomco dealer now. He knows the Tomco varieties suited for your fields... will recommend these to you. You, too, can be a Tomco Grain Sorghum King in 1967 with recommended Tomco varieties.

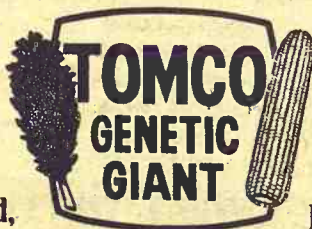

Conditioning Plants Located at: Belmond, Conrad,

See Carl Blake & Son

DISTRICT
SALES MGR.

CLAY CENTER
KANSAS

Another Tomco Corn King: Keith Williams, Marysville, Kansas



**"This year I plan to plant
twice as much Tomco."**

"We raised 375 acres of corn last year. Tomco's 150 bushel per acre yield was 50 bushels better than my overall average yield. I'm sure sold on Tomco. It's a good-standing corn. Tomco picks and shells real well with my combine corn head. As a result, I'm buying twice as

much Tomco this year."

Williams operates 900 acres. Irrigation, plowdown and starter fertilizer plus a herbicide play important parts in getting king-sized yields. Corn is fed to 850 head of cattle each year.

Big and small corn growers are ex-

periencing yield superiority with Tomco. Talk to your local Tomco Genetic Giant dealer today. He has the right varieties for your soil and weather. You too can be a Tomco Corn King in 1967 with recommended Tomco varieties. Order your Tomco seed supply now.

Free

FOR KAL
ONE

We Are
We
KAL

See for y
for you on
report raisi
\$8.00 to
meal price

THE KA

Pleas
concentrate
close m
free.

It i
direct
return
and y

Nam

Adc

Shi

Le

M

HO

AUC
SA

As this farm
will disperse all
miles south, 1/2 ea
of Valley Center,

120 HEAD



SALE UNDER
Cattle Sell 12:
Grade A Dairy, 80
duction
30 fresh last 60 da
20 fresh last 120 da
25 Springer cows
(TB and Bangs to
dual health certifi
animal).

Dairy productio
dates and all info
be given at ringside
This herd of cow
high udders, are
good condition, in
second lactation, 1
years old. Only in
buyers have the
to buy the kind of
that are in this dis

IMPLEM
1963 Massey Ferg
M. diesel tractor
1963 IHC 460 util
tractor, A-1
D4 Caterpillar, wi
and scoop
1962 IHC No. 120
way plow, hydra
1962 IHC 4-16 No
A-1

DALE E
Aucts: Ted Krehbie
Walter Hand,
Leeland

Dewitt, Ia. • Lexington, Ill. • Weeping Water, Nebr.

or Your Authorized Tomco Dealer

Freeman Holds His Own At Hutch

The dragon came to St. George last week and not only wasn't slain but St. George admitted that it was pretty tough being a dragon.

The dragon was Secretary of Agriculture Orville Freeman, who made Kansas one of three stops last week to hear complaints from farmers. The farmers had the St. George role, and with high expenses, low prices, and pesky weather, had their swords sharpened on some barbed questions they had for the dragon.

Freeman's Kansas stop was at Hutchinson, and later he went to Ames, Iowa, and Decatur, Indiana, to face farmers in similar "shirtsleeve" sessions.

The Hutchinson meeting drew perhaps 1000 farmers. Some reporters thought there were as many as 1500. About 200 of them were farm leaders with special invitations. They got to sit on the main floor at Convention Hall. The others were farmers who had driven in to listen to the session. They were seated in the balcony.

Wherever they were sitting, the farmers from a 5-state area were prepared to fling questions at Freeman. Despite all the complaints, when the meeting was over, it appeared that most farmers thought Freeman gave a good account of his position. Never once did he indicate that he was fully satisfied with current farm income. And his answers were given in an even, clear way that earned respect, if grudgingly given.

Here was Freeman on the firing line:

● Fred Kilian, Wamego NFO supporter, in an opening discussion from the farm leaders, proposed all farmers join his organization.

Freeman rebutted: "Don't ask me to choose between farm organizations. I have enough problems already."

● Why couldn't carryover wheat be isolated from the market so it didn't depress prices?

Freeman explained the government didn't own all the prospective 400 million bushel carryover. Its wheat stocks are down to 125 million bushels. The remainder is "free" wheat — owned by farmers, elevators, and mills.

● Why had wheat allotments been increased so much except to build up more surpluses and lower the price of wheat?

Freeman said he granted percentage increases in wheat acreage because "we can't afford to take a chance on running out of wheat in the United States."

Similarly, Freeman said he had proposed an increase in feed grain acreage and was "agonizing" whether to ask for another additional increase.

● Why were wheat prices so low? Couldn't there be a certificate covering the farmers' share of the export market as well as the certificate covering domestically sold wheat?

An export certificate would cost the government about \$335 million a year, he said. He reminded the audience several times that farmers represent only 6 or 7 percent of the population, and that legislation is increasingly difficult to obtain under such mathematical facts.

Freeman also pointed out that figuring market price and the certificate, farmers got on an average \$2.14 a bushel as a blend price, while Canadian farmers got \$1.60 a bushel.

● Dairyman and beef feeders both protested heavy supplies of their products coming into this country from abroad. The question of imports came up frequently.

The secretary explained that last year this country had a record farm export of around \$7 billion and that we couldn't expect to export that much without importing some too.

● A Texas co-op representative questioned the lag in current export figures.

Freeman admitted exports are down and hinted further curtailments in the future. "We are worried about it."

While the questions were often bitter and the answers ac-

(Continued on Page 45)

KALO FOR KANSAS HOGMEN ONLY ONE ORDER PER CUSTOMER

We Are So Sure of Your Satisfaction
We Will Pay You \$7.62 to Try
KALO No. 6 Swine Concentrate

MONEY BACK GUARANTEE

See for yourself, at our risk, what Kalo No. 6 will do for you on your own pigs, and why regular Kalo feeders report raising top quality hogs with a feed cost of from \$8.00 to \$9.00 per 100 lbs., even at highest soybean meal prices.

THE KALO CO., Quincy, Ill. Date _____
Please ship 300 pounds of Kalo No. 6 Swine Concentrate freight prepaid (\$45.75) for which I enclose my check for \$38.13, so that I get 50 pounds free.

It is understood that I am to use 50 pounds as directed, and if I am not completely satisfied, I can return 250 pounds to your factory freight prepaid, and you will refund my \$38.13.

Name _____ Phone No. _____
Address _____ R. F. D. _____
Ship to _____ freight prepaid
Leave shipment at _____
Mail to The Kalo Co., W.C.U. Bldg., Quincy, Ill. 62301

This offer is limited and may be cancelled any time.

HOLSTEIN DISPERSAL

SALE

Saturday
APRIL 29

Starts 9:00 a.m.

Lunch Served

As this farm has been sold and we are leaving the state, will disperse all dairy cattle & farm implements, located 2 miles south, 1/2 east of Sedgwick or 3 miles north and 2 1/2 west of Valley Center, Kans.

120 HEAD HIGH GRADE HOLSTEINS



1963 IHC 3-16 No. 311 mounted plow, fast hitch, A-1
1966 New John Deere No. 24, 7-in. shovel drill w/ fertilizer, A-1
1961 John Deere 406 planter w/ fertilizer, A-1
27-ft. Farmhand harrow weed-er, good
Farmhand soil mover, good
1964 IHC No. 37 wheel disk, A-1
1965 IHC 401 20-ft. springtooth w/ carrier, A-1
11-ft. Graham Homme chisel, A-1
Dsmptster 4-row cultivator, fast hitch, A-1
1962 Hesston 200 Swather w/ Ford engine, A-1
IHC 55 W. baler, good
IHC 4-bar side delivery rake, good
1966 New Holland, S.P. forage harvester (w/ pickup attachment, 10 1/2-ft. mow bar and row crop attachment) A-1
Eversman land leveler, w/ transport wheels, good
Farmhand ensilage trench loader, mounted on Ford tractor, good
1966 1000 gallon Clay Liquid manure wagon, A-1
2 1966 John Deere 115 chuck
2 1966 John Deere wagons, extension side boards and third beater, A-1

TRUCK
1958 F-600 Ford truck, hoist and grain sides, good.
MISCELLANEOUS
12 16-ft feed bunks; 3 30-ft. metal hay racks; steel posts; pipe, angle iron; fuel tanks, and other articles too numerous to mention.

SALE UNDER COVER
Cattle Sell 12:30 Noon
Grade A Dairy, 80 cows in production.
30 fresh last 60 days
20 fresh last 120 days
25 Springer cows
(TB and Bangs tested, individual health certificates on each animal).
Dairy production, breeding dates and all information will be given at ringside.
This herd of cows have good high udders, are gentle, in good condition, in first and second lactation, none over 5 years old. Only in a dispersal, buyers have the opportunity to buy the kind of young cows that are in this dispersal.

IMPLEMENTS

1963 Massey Ferguson 98 G. M. diesel tractor, A-1
1963 IHC 460 utility diesel tractor, A-1
D-4 Caterpillar, with loader and scoop
1962 IHC No. 120, 15-ft. one-way plow, hydraulic, A-1
1962 IHC 4-16 No. 70 plow, A-1

DALE E. THOMPSON, Owner

Aucts: Ted Krehbiel, McPherson, Walter Hand, Mulvane, Leeland Boesker, Moundridge, Ringman.

Clerk: Sedgwick State Bank

LAND AUCTION

We will sell for the W. H. Davis Estate, Heirs.

240 Acres Of Land

Fri., May 5

Commencing 2 p.m.

Sale to be held on the land 8 miles south and 4 miles west of Lincoln, Kansas, or 14 miles north of Ellsworth, or 7 miles south and 3 miles east of Vesper.

TRACT 1 — The legal description is the Northwest Quarter (NW 1/4) of Section Seventeen (17), Township Thirteen (13), Range Eight (8), west of the sixth principal meridian, Valley Township, in Lincoln County, Kansas.

The above tract is all pasture and possession will be given on full settlement of purchase price.

TRACT 2 — is the North one-half (N 1/2) of the Northeast Quarter of Section Seventeen (17), Township Thirteen (13), Range Eight (8), west of the sixth principal meridian, in Lincoln County, Kansas. This tract has 51 acres cropland and 2/5 share of growing wheat goes to the purchaser. The balance of land is pasture and possession will be given on full settlement of the purchase price.

Plan now to attend this land auction and take advantage of this investment opportunity.

Terms — 25% of the purchase price down day of sale and the balance of money is due on delivery by the sellers of a warranty deed and a merchantable abstract of title.

Full settlement to be made on or before 30 days from date of sale.

Urban & Rohrer, Attys.
Frank Harz & Bob Perry
Broker and Auctioneers
Salina, Phone TA 5-4579

21st Kansas Registered

RAM SALE

— 170 HEAD —



MON., MAY 8

HUTCHINSON, KANSAS

Show 8:00 a.m. Sale 12:30 p.m.

Hampshires — Southdowns

Suffolks — Corriedales

Dorsets — Shropshires

Top Bloodlines

SELECTED RAMS

Some rams sold in pens of three

Catalogs on Request

V. E. McAdams, Sec.

KANSAS PUREBRED

SHEEP BREEDERS ASSN.
Weber Hall, Kansas State U.
Manhattan, Kansas 66502
Auct. Harold Tonn, Haven
Judge Charles Brink, Paola

Kansas Largest Feeder Pig Sale

— 3020 HEAD —
Farm Fresh Pigs
THURS., MAY 4

1:00 p.m.

Kansas State Fairgrounds
HUTCHINSON, KANSAS
all sow herds vet inspected on the farm. All pigs vaccinated for cholera and erysipelas, castrated and weaned.

Sponsored by Mid-Kansas
Swine Improvement Assn.
For Information Contact
Gerald Simon, Nashville, Ks.
Phone 246-3648

Edw. D. Clarke, Lyons, Kans.
Phone CL 7-2595
Paul Keesling, Plevna, Kans.
Phone 287-3133

Auctioneer Joe Davenport

REMINDER

SALE

We will sell at public auction at the place located 10 south of Junction City on 77 highway then 1 east, 1/2 north & 1 east or 2 north & 1/2 west of Skiddy, Cem.

Fri., April 28

Starts 10:30 a.m.

MACHINERY & TRUCK

1946 Oliver 70 tractor, fully equipped, good rubber, good shape
John Deere No. 10 hammer mill
1966 IHC No. 1100 3/4 ton pickup, wide bed, 4-speed, stock rack, wrap around bumper, radio, heater, good rubber, 28,000 miles, A-1

HOGS

2 Red sows, purebred, vacc., just bred
2 Yorkshire gilts, purebred, vacc., to farrow by sale day, (nice)

Hamp boar, 200 lbs.

SHOP TOOLS & MISC.

HOUSEHOLD ITEMS

For complete listings, see

Grass & Grain, April 18.

CLIFF & ESTHER

McCARTY

Auct.: Foster Kretz

SALE

12 mi. North, 2 east, 1 1/4 north of Randolph.

WED., APRIL 26

Starts 1:00 p.m.

1939 John Deere (B) tractor on steel,

1955 Dodge Car

4-wheel trailer

Old machinery

Furniture

Antique picture frames (oval); player piano with rolls; marble top commode.

Other antique articles, and misc. items.

Frank Kalous, owner

Milt Fisher, Auct.

SALE

We are leaving Clay Center and will sell at public auction the following antiques, household surplus and miscellaneous items, at 425 Court Street in Clay Center, Kans.

Sat., April 29

Starts 12:30 Noon

ANTIQUES

Antique bed & spring; rocker Book case; wash stand; library table

Chair; lamp; cash register.

HOUSEHOLD GOODS

3 burner gas heater; 1 1/2 ton air conditioner; sewing machine; 6-ft counter with bins; 12-ft. counter; large knee hole desk (wood); table and chairs Floor lamp (old); steel cot and mattress; hot plate; 2 gas heaters; broiler with copper bottom; jugs; fruit jars; water drain for basement.

Bird houses; bird cages; colored feed sacks; stroller; tubs; electric train set; toys; puzzles; also other miscellaneous items.

MISCELLANEOUS

2 water pumps w/ gas engines Used lumber; home old iron; chain hoist; garden cultivator; 3/4 in. pipe; 100-ft. drop cord; electric motor; a lot other miscellaneous and surplus items too numerous to mention.

Forkner Const. Co., Inc., Owner

Clerk, Peoples National Bank, Clay Center, Kansas

Auctioneers: Foster Kretz and Elmo Steffen, Clay Center, Ph.

WA 6-4422 Morganville.

Fish Farming May Be Next Major Livestock Industry

A livestock industry that early day cattle barons never would have dreamed of may have a very bright future in Kansas.

It's fish farming, and there are various enterprises in the state aimed at making money out of feeding channel catfish. Pushing ahead in research on

this subject are K-State specialists, who are becoming world-known specialists on the subject.

Dr. Otto Tiermeyer and Dr. Charles Deyoe will speak at an international symposium of fresh water fish producers at Belgium next year. They spoke to a similar group in Italy last year.

But they see the brightest future right in Kansas.

A meat buyer for the Dillon food chain, K. D. Mowrer, compares the challenges of the catfish industry to that of the now highly successful broiler industry. He thinks Kansas can succeed if producers whip their problems.

One of the problems is getting more fish farmers. Sidney Corbin of Towanda, president of a statewide commercial fish-growers association, says the state now has about 60 fish farmers who average 40 pond acres each.

Corbin himself is raising about 20,000 catfish in 10 ponds. He got them as fingerlings and in a year and a half gets them to "eating size," one to two pounds. He figures to make \$500 to \$600 per pond acre.

The Towanda fish farmer is optimistic about the new industry. A feeder of 500 hogs and 200 cattle, he says "I can make twice as much in the fish business."

One of the largest fish firms in the state is the Kaw Valley Fish Farms, near Lawrence. Its major stockholder is Howard Heck, who views the business with both optimism and caution.

Heck has been in the catfish business two years. He thinks would-be producers had better be prepared for some problems. But Kansas is fortunate, he observes, in having the best catfish research facilities in the world available at Kansas State University.

"Dr. Tiemeier and Dr. Deyoe are the top authorities on formulation of commercial feed," he says. "I have heard them quoted many times throughout the country."

The Lawrence producer recognizes that rapid processing of fish is essential to the success of the catfish industry. To help solve the problem he has developed a prototype machine which can process 600 catfish an hour. The live fish goes in on end, is humanely killed, cleaned and emerges ready for the skillet. Later models of the machine will process "considerably more" fish per hour, Heck says.

Development of the catfish industry will mean new business for other Kansas businesses. The feed manufacturing industry is one of them.

William Blair of Atchison, immediate past president of the Kansas Formula Feed Manufacturing Association, sees steady growth for fish farming.

Last year Blair's Atchison firm manufactured and sold 250 tons of catfish pellets. Blair predicts larger sales for next summer.

Other Kansas feed manufacturers report catfish pellet sales in 1966 ranging from 100 to 300 tons. All agree the industry has real potential.

Many Kansans are raising fingerlings for sale to pond stockers. The commercial fish growers association informs that two to four-inch catfish sell for seven to 10 cents each when bought in quantities of 10,000. The price, of course, is flexible.

(Continued on Page 45)

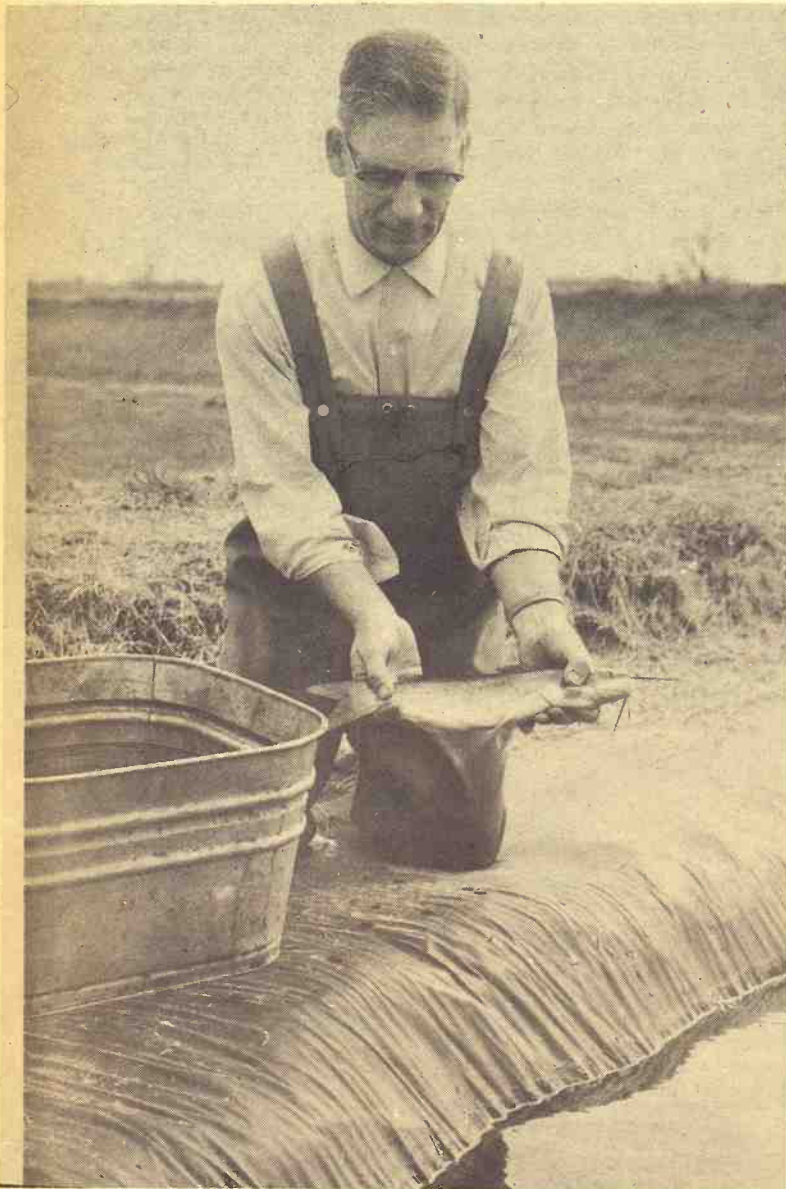

EXPERIMENTAL CATFISH — Dr. Otto W. Tiemeier, a zoologist at Kansas State University, Manhattan, shows one of thousands of channel catfish being used in work at the university's Fisheries Research Laboratory near Tuttle Creek Dam. Tiemeier, an international authority on catfish, can tell you all about them — when, what and how often they eat, how they digest food, what water temperatures are best for growth, and kinds of formulas to feed so the fish will have less fat and more nutritious protein.

AUCTION SALE

**Thursday
APRIL 27**

**Starts 9:30 a.m.
Lunch Served**

Due to the death of my husband I will sell at public auction on our farm located 5 east, 1 south and 1/2 east of Leonardville, 6 south & 1/2 west of Randolph, or 1/2 west of the National Development office located on Highway 177.

Cattle

5 Angus cows 3 & 4 years, with fall calves at side
Angus heifer, 2 yrs., springer
2 Hereford cows, 3 yrs., fall calves at side

NOTE: Area tested, a good set of cows.

Trucks, Feed Wagons & Trailers

1961 Chev. 2-ton truck, metal bed, fold down stock racks, hoist, 2-speed, side mirrors, good rubber, 50,000 miles, 13 1/2 ft. bed, good
1952 IHC 3/4 ton pickup, runs good
Dodge panel truck
1965 Gehl silage wagon on 700 4-wheel trailer, like new
1962 Gehl silage wagon, on 600 4-wheel trailer, good
4 4-wheel trailers with flat-beds
Portable loading chute on rubber
1967 Unbak Houston cattle squeeze chute, metal head gate

Farm Machinery

1966 Ford 5000 Diesel tractor, wide front end, Select-O-Speed, L. hyd., LPO, P steering, 550 hrs., like new
1962 Ford 4000 diesel tractor, wide front end, Select-O-Speed, 2300 hrs., power steering, good
1956 Oliver 77 tractor, row crop, L. hyd., LPO, good rubber, diesel, good
1961 Baldwin 12 ft. combine, Model A, cab, power steering, good
1961 Baldwin double row corn head for A combine, good
1965 Ford single row field cutter, PTO, good
1957 New Holland No. 68 hay baler, fully equipped, good
1965 Ford 7 ft. 3 pt. mower, good
1964 Ford 5 ft. rotary mower, 3-pt., good
2 1962 Ford 3x14 plows, radex, 3 pt., good
1962 Ford 4-row weeder, 3 pt., good
1962 Ford 4-row cultivator, 3-point, good

Listed above are just a few of the items selling.
For full listings see Grass & Grain, April 18

MRS. BETTY M. NANNINGA

Special Administratrix of Chas. W. Nanninga Estate

Aucts: Foster Kretz & Elmo Steffen Clerk: C. T. Benninga, Clay Center, Phone WA 6-4422 Morganville Leonardville
Donn J. Everett, Attorney, Manhattan

Used Trucks

IN WAMEGO, KANS.

1966 Dodge 1/2-ton LWB Pickup
1965 Chevrolet 1/2-ton LWB Pickup
1965 Chevrolet 1/2-ton SWB Pickup
1965 Chevrolet Van
1964 Ford Econoline
1963 Chevrolet 1/2-ton pickup LWB
1962 Chevrolet 2-ton 2-speed axle with hoist
1961 Chevrolet 1 1/2-ton with bed
1958 Chevrolet 1/2-ton pickup
1957 International 2-ton 2-speed axle with hoist and bed
1954 Chevrolet @-ton pickup 4-speed
Several older models

Also 40 used cars to choose from, most makes and models.

Daylor Motors, Inc.

WAMEGO, KANS.

Phone 456-2218

FT. RILEY P.X. GARAGE EQPT.

AUCTION SALE

**Saturday
MAY 6**

**Starts 10:00 a.m.
Lunch Served**

Seventh and Franklin, one block east First National Bank, Junction City, Kans.

As I have closed the P.X. Garage at Ft. Riley, Kans., I will sell at public sale all the shop equipment, fixtures, hand tools, office equipment and misc. items to include:

Five (5) Hallands heavy duty bench vises 4" & 5"
6 heavy metal shop work benches
Sioux valve refacing machine
K. O. Lee valve seat refacing set
Curtis air compressor 1 h.p., 110 volt, 200 ft. air hose
Portable steam cleaner, good
Stationary steam cleaner, good
Sun armature & generator portable testing machine
Acetylene welder, complete w/ cutting & welding torch, hose regulators near new
Fox 6-12 volt portable battery charger, new portable air tank, Sun Dist testing machine, automatic transmission jack, 3 1/2 floor jacks
4-ton floor jack
New AC spark plug cleaner
2 portable engine stands
High pressure Alemite grease gun
10 engine stands
1 ton chain hoist dolly & tractor, real good
Set of snap on automatic transmission tools
Engine running stand; Coats tire changer; 2 1/4" elec. drills; 3/4" elec. drill; Craftsman elec. impact wrench; Sioux air impact wrench; tap & die set;
Air conditioner manifold gauges; power glide & hydrodynamic bushing driving sets; clutch alignment set; 2 cyl. ridge removers; Kal equipment timing set
New Briten 150 lbs. torque wrench; P & G valve gapper; valve guide removal set; piston carbon remover; 2 elec. soldering guns; piston & wheel cyl. hones;
Assortment of bearing & axle puller sets; flaring tool;
Safety Lane headlight adjustment set; level lite service center; 2 valve compressor tools; 2 seal removers; wheel alignment sets; brake drum gauge; 3/4" socket drive set; several socket drive sets; king pin bolt remover; hyd. brake bleeder; armature under-cutter lathe; 3 cord reels, good;
2 creepers, Black & Decker vacuum cleaners, solvent tank dispenser; 2 parts cleaner tanks; 55-gal. barrel engine oil;
6-ft. snow plow for tractor or jeep w/ motor & controls;
K.O. Lee rod aligner; 12 dragfast floor shifts; 50 porta walls, all sizes; 100 6 & 12v car & truck batteries, new dry; Art Metal office desk & chair; National cash register; Melink medium size office safe; 5 9/16 fluorescent light fixtures;
15 metal parts bins; several small metal shop & tool bins; motor manuals & flat rate books; several lots of nuts & bolts;
6 large elec. floor fans; 6 counter stools.
All above tools & equipment in A-1 condition, less than 5 yrs. old.

HOT ROD

Rebuilt 283, 10" Marsh slicks, Chev. Transmission & rear end, dual 4 barrel New Car-ter carburetor, aluminum intake Offenhauser manifold, fuel injection pistons, drag fast floor shift, engine new & balanced, 327 cubic in. head, model T cab, Volkswagen seats.

1958 Plymouth 6-cyl. 2-dr. sedan, clean, A-1 condition

Terms: Cash

Not Responsible For Accidents.

To inspect equipment between 8 a.m. & 5 p.m. call CE 8-4198 Junction City, Kans.

KENNETH CHRISTIAN, Owner

Aucts: C. W. (Bill) Crites, Junction City, Kans. and Ron Montgomery. Clerk: Everett Sheets.

To arrange sale date, call Junction City CE 8-5720.

AUCTION SALE

**Tuesday
MAY 2**

**Starts 12:30 Noon
Lunch Served**

Due to the death of my husband I will sell at public auction on our farm located 5 miles south of Junction City on Highway No. 77.

Farm Machinery

1959 John Deere 630 tractor, gas, LPO, L hyd., Roto-Matic, good rubber, very good
1962 John Deere No. 14T hay baler, very good
1962 John Deere No. 851 side rake, 2-wheel, on rubber, semi-integral, good
John Deere 16x8 grain drill, press, fertilizer, power lift, low rubber, good
John Deere No. 5 mower, 7-ft. quick-tach, good
John Deere Model R manure spreader, 4-wheel, on rubber, steel box, good
John Deere 12 ft. spring tooth, steel eveners, good
John Deere No. 55 3x14 plow on rubber, good

David Bradley 4-wheel trailer with 8x14 flatbed, very good
1957 Ford 1/2 ton pickup, V-8, wide bed, 4-speed, mud tires, good

BUILDINGS, LUMBER POSTS, HAND TOOLS, MISC.

500 bu. steel bin; hog shed; with metal roof; brooder house; utility building, metal covered; several pieces galv. tin; used lumber.

Steel posts; 5 telephone poles; several white paint; Homelite chain saw (light wgt.); single unit Surge milk-er (complete); 300 gal. gas tank, stand, hose & nozzle.

IHC 7-ft. refrigerator; 2 5-gal. cream cans; forks; shovels; saws; a lot of good hand tools and many misc. small items too numerous to mention.

MRS. EDNA PECK, Owner

Aucts: Foster Kretz & Elmo Steffen
Clay Center, Morganville WA 6-4422

Clerk: First National
Bank, Herington

Freeman Holds — Continued

cepted without great noise, one time the audience cheered. A Nebraska farmer, Alfred Schutte of Webster County, a former county Farm Bureau president who broke away from that organization, said, "The American public believes Charlie Shuman represents the farmer, that he speaks for use. He doesn't."

There was cheering in Convention Hall at that, and it became obvious that the Farm Bureau was outnumbered at this meeting.

The Curtis bill — Freeman called it the American Farm Bureau Bill — was mentioned, and the Secretary asked for a show of hands how many approved the bill which would abolish farm programs for grains. About 15 hands were raised. The call for those opposed to the Curtis bill and presumably in favor of continued programs, brought an overwhelming response.

Ray Frisbie, president of the Kansas Farm Bureau, was not observed voting one way or another. Frisbie made a statement after the meeting in which he said an overwhelming majority of Kansas farmers are opposed to present programs, but at the meeting he made only a brief

statement, much of it chiding Freeman for "using up all the time talking."

"If I've talked too much," Freeman responded, "I'm sorry. Next question."

Freeman refused only one question. When a reporter asked for a comment on criticism from Lud Strnad, Brewster, Ks. antagonist of administration farm policy, Freeman said, "There are very few people in the United States on whose remarks I will refuse comment. Lud Strnad is one of them."

Freeman got applause one time and cries of "that's right, that's right," when he said: "I think the consumer would be willing to accept higher prices if he were assured the farmer got the money."

Farm prices are "disgracefully low," Freeman said at one point, and that was one point that farmers were in unanimous agreement.

At the start, Freeman said he wasn't out to sell anything.

"I'm not running for anything. You couldn't get elected dog catcher from this job."

The farmer audience seemed to recognize that Freeman's job was indeed tough and that he held up well under the question-

Grass & Grain

45

April 25, 1967

ing. It's possible that if a vote were taken after the meeting that Orville Freeman might have been wrong, and that he could have been elected dog-catcher.

Fish Farming — Continued

The fishing, a sport where anglers pay as high as 98 cents a pound for fish they catch, is another profitable segment of the industry. The thrill of "landing 'em" themselves is steadily growing in popularity among tourists and Kansas families seeking outdoors recreation.

Enterprising youths can pay for their college educations with well-managed fee fishing farms, Heck suggests. Dr. Glenn M. Russett, State 4-H Club Leader, agrees. He points out that youths can net \$250 a year on a single one-acre farm pond.

Just about any way you look at it, commercial fish farming looms as a money-making industry in Kansas' own backyard. The big job is sinking a hook into it.

Jansen Hotel Steak House

JANSEN, NEBRASKA

Now Featuring

**The
Play-Aires**

Coming For Return Engagement
**THE GREAT HUGO
& LIZA DUO**

Continued By Popular Demand

Golden Fried Chicken
Picnic Style **85c**

Served Every Sunday: Noon Till 4 P.M.



GIGANTIC

SPRING

TRUCK TIRE SALE

**MONTGOMERY
WARD**

TRUCK TIRE CENTER
Westside Shopping Center CE 8-4350
JUNCTION CITY

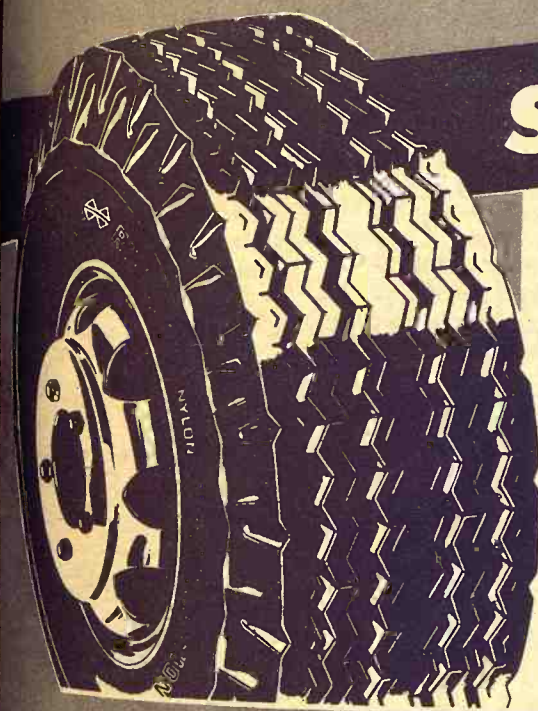

SPECIAL

RIVERSIDE HI-WAY TRACTION

37⁸⁸*

Here, Mr. Trucker, is a tire for almost any type of service on or off the road. Rugged nylon cord body protects against bruises, flex fatigue and heat build-up to give you better performance and longer service. Wide flat tread with center king row grips the road more firmly to give the type of traction and better control your drivers demand. And you'll find the tread traction-slots give 9-raw tread traction without reducing wear. This tire was made to serve you, Mr. Trucker, so why don't you get that service now!

*OTHER SIZES ALSO SALE-PRICED
ASK FOR WARDS DEAL ON YOUR SIZE!

SAVE ON PICK-UP TIRES AT WARDS!



RIVERSIDE HI-WAY COMMERCIAL

17⁸⁸ 6.00-16 17" 6.50-16 18" 7.00-15 19"

6.70-15
Plus F.E.T.

If initial cost is a major consideration, then this tire is for you! Look at the close zig-zag design that gives you the kind of traction you need. Look at the deep buttress grooves that cool the tire to give you greater safety on or off the road. Consider the number of recaps that it can take to give you longer service at a low cost!

ONLY '2 MORE BUYS A MUD AND SNOW TIRE

Riverside Power Heavy Service

26⁴⁵ 6.00-16 23⁴⁵ 6.50-16 26⁴⁵ 7.00-15 29⁴⁵

6.70-15
Plus F.E.T.

This powerful mud and snow tire combines smooth over-the-road service with deep-biting traction. This means that if you are in the delivery or farm business, where traction can mean time savings as well as fuel savings, this Power Grip is built for you! Its skid resistor tread is backed with recappable 6-ply rated nylon cord body.

NO MONEY DOWN • FREE MOUNTING

AUCTION SALE

**Saturday
APRIL 29**

**Starts 12:00 Noon
Refreshments Served**

We will sell by auction the listed items located at 1515 southwest 2nd St. in Abilene.

COME EARLY — THIS IS A LARGE SALE

Furnishings & Antiques

Deluxe Frigidaire refrigerator, frostproof, with large bottom freezer compartment (like new)
Coldspot deep freeze, like new
Good gas range
Formica top dinette set with 4 chairs, good
Porcelain top work cabinet with drawers & doors
Utility cart; 2 Maytag conventional washers; apt. size washer
2 antique chairs
Duchess German mantle clock (antique), good
2 antique commodes
Large Pennsylvania Dutch chest
Organ stool; hall hatrack; walnut antique turtle top table; antique highback sewing rocker; several antique kerosene lamps.

A service for 8 amber Fostoria glassware dishes (very lovely); Topsy stove; dish cupboard; antique plates; bowls etc. & other misc. items.

Solid walnut Abernathy dropleaf table; seats 12, very good.

5 good dining room chairs & host chair.

Kroher divan with matching chair (like new); Jennv Lind bed with good mattress,

spring.
Wood wardrobe with sliding doors
Dresser base
Living room rug 11x15 med. green with pad
Beige dining room rug with pad, 9x15; good
4-drawer chest
Steel bedstead with good box, spring gs & mattress
5-darwer chest, good
Upholstered swivel chair
Single studio divan
Coffee table; lots of good cooking utensils & dishes.
Wardrobe with roll top door; good Zenith TV; several small end tables.

Lots of linens & bedding; 2 French doors; bird bath; electric Sunbeam 3 hp lawn mower (like new) with lots of cord; garden cart; good circulating fan; 14 ft. ladder; 2 step ladders; Hollywood bed frame.

Sprayer on wheels; glider & matching chair; 3 lawn chairs; ornamental water pump; pitcher pump; several good flower planters; canned fruit & fruit jars; lots of misc. items and other items not listed.

FORD CAR, ROTO, TILLER

1966 Ford Fairlane 500 with air conditioner, heater, radio; an 8-cyl. car with standard shift, with only 1775 miles (actual miles).
Like new condition

David Bradley roto-tiller, good

MRS. MAUDE BARKDOLL, Owner

Carl Schnell, Lee Remy & Wm. Schnell, Auctioneers
Abilene National Bank, Cashier Karl Harshman, Clerk

G&G Calendar

- April 25 — Farm sale east of Salina, William Hoeffner Estate. Auctioneers Frank Harz & Bob Perry.
- Apr. 25 — Machinery sale in Herington, Herbert & Bea Rindt. Auctions. Sharp and Remy.
- April 25 — Farm sale south of Enterprise, Paul Foulz. Auct. Foster Kretz.
- Apr. 25 — B&W Truck Lines, Manhattan, Bob Wilson, owner. Auct. Don Roche.
- April 26 — Farm sale southeast of Fairbury, Nebr., Harold Logan. Auctions Schultis & Son & Wolken.
- April 26 — Buildings southwest of Hwy. 15 & 18 junction, Mr. & Mrs. John Dayhoff. Auctions Carl Schnell and Lee Remy.
- April 26 — Farm sale northeast of Randolph, Kans., Frank Kalous. Auct. Milt Fisher.
- April 26 — Farm sale south of Junction City Phil Patterson. Auct. Foster Kretz.
- April 27 — Farm sale southeast of Leonardville, Mrs. Charles Nanninga. Auct. Foster Kretz.
- April 27 — Final date for bids on real estate, including farm land of William L. Hall est., Geary County. Dan E. Craig, asst. trust office, Central National Bank, Junction City.
- Apr. 28 — Farm sale east of

- Florence, Kans., Milt Hettenbach. Auct. Lee Remy.
- April 28th — Farm sale, Mrs. Vic Breneman, Culver. Auctions. Bob Perry & Frank Harz.
- April 28 — Shop tools & miscellaneous south of Junction City, Cliff McCarty. Auct. Foster Kretz.
- April 28 — Cecil Case farm sale east edge of McPherson. Auct. Ted Krehbiel.
- Apr. 29 — Household and antiques in Abilene, Kans., Mrs. Maude Barkdoll. Auctions: Carl Schnell, Lee Remy and Wm. Schnell.
- Apr. 29 — Consignment sale in Little River, Congregational Church. Auct. Ted Krehbiel.
- April 29 — Miscellaneous and surplus items in Clay Center, Forkner Construction Co. Auct. Foster Kretz.
- April 29 — Holstein dispersal, farm implements south of Sedgwick. Dale Thompson. Auct. Ted Krehbiel.
- May 2 — Guernsey dispersal southeast of Peabody, Kans., Lowell E. Cooper, owner.
- May 2 — Farm sale south of Junction City, Mrs. Edna Peck. Auct. Foster Kretz.
- May 3 — Antique and collectors' sale northeast of Bennington, Startzman and Nelson estate. Auct. Ed Montgomery & Sons.
- May 4 — Mid Kansas Swine Improvement assn. feeder pig sale in Hutchinson.
- May 5 — 240 acres land, Lincoln, Kans. W. H. Davis Estate, heirs. Auctioneers Frank Harz & Bob Perry.
- May 5 — Land sale southwest of Lincoln, Kans., heirs of W. H. Davis estate. Auctions. Frank Harz and Bob Perry.
- May 5 — Household goods northeast of Clay Center, Mrs. Otto Sewell. Auct. Foster Kretz.
- May 5 — Trucks and combine in Durham, Kans., Alvie Radler. Auctions Carl Schnell, Lee Remy & Wm. Schnell.
- May 6 — Hardware Store & plumbing supplies, D. M. Heron, Salina, Kans. Frank Harz & Bob Perry.
- May 6 — Farm sale northeast of Abilene, Kans., Aaron Strunk est., Rose Ella Curran, exec. Auctions Carl Schnell, Lee Remy & Wm. Schnell.
- May 6 — Sixteenth annual 4-H & FFA wether lamb sale, Valley View Ranch, Haven, Kans. Auct. Harold Tonn.
- May 6 — Farmland auction at Verdi, Kans., George Hobbs estate. Ray D. Wilson and Willis Darg, brokers; Lehman, Romine & Guilfoyle attorneys for estate; C. A. Hobbs and R. E. Kind, co-executors.
- May 6 — Registered Holstein dispersal at Lawton, Okla., Henry, Lois and Peggy Niederjohn. Sale mgr. E. A. Dawdy, Salina, Kans.
- May 6 — PX Garage Eqt. at Junction City. Kenneth Christion. Bill Crites, auct.
- May 6 — Consignment sale, farm implements, livestock & misc., Congregational Church, Little River. Auct. Ted Krehbiel.
- May 8 — State ram sale in Hutchinson, Kans. Purebred Sheep Breeders Assn., V. E. McAdams, sec.
- May 9 — Real estate & household goods in Clifton, Mike Rossman estate. Auct. Foster Kretz.
- May 10 — Farm Sale, Wm. J. Debold estate, west of Salina. Frank Harz & Bob Perry.
- May 10 — Dispersal of Mt. Zion Milking Shorthorns, Ness City, C. E. Dietz. Fred Rogers, Menlo, sale mgr.; Dick Sears, auct.
- May 12 — House & Furniture, Mayme B. Forrey estate, Salina, Kans. Auctions. Frank Harz & Bob Perry.
- May 13 — Farm sale, road machinery, shop tools, & misc.

- Mrs. Paul Woerz, northwest of McPherson. Auct. Ted Krehbiel.
- May 20 — Real estate & personal property in Greenleaf, Leona Killman Lueker. Auct. Don Roche.
- May 20 — Furniture & antiques in Galva, Ruth Hill. Auct. Ted Krehbiel.
- May 24, 25, 26 — Antiques, household and misc. items in Clifton, Kans., Carl Schumaker est. Auct. Foster Kretz.
- June 3 — Contractors eqpt. & household sale in Manhattan, Joe Pakan. Lawrence Welter, auct.
- June 10 — Complete dispersal sale of registered Quarter

horses, Elmer & Evelyn Zechser, Alma, Kans.

Oct. 28 — Kansas Milking Shorthorn Society state sale in Hutchinson, Fred Rogers, sale mgr. Dick Sears, auct.

TEX REAL
ONWARD

Cow Herd
Royal Earl
C. Kato, Herd
Apparent

SERVICEABLE BULLS
WITH WEIGHT RECORDS
Priced ... \$300 to \$500
35 HEAD REG. HEIFERS
GRANT POOLE
MANHATTAN, KANS.

Located 4 mi. south of I-70-KM intersection, 2 mi. west on McDowell Creek Rd. Ph. PR 8-3015

The Growing Hog Market Is At WASHINGTON SALES CO.

TRY US SOON
HOGS every TUESDAY
CATTLE every WEDNESDAY

A Growing Market
for Finished Cattle

CALL ME IF YOU WANT AN APPRAISAL
Barn Phone EA 5-2266 'Residence EA 5-2383
WASHINGTON, KANS.



We had a good sale. The hog market was active, and packer buyers were here to buy all kinds of hogs. We can use all the hogs you bring in. Compare hog market prices with that of any other direct station, and you will see that the Junction City way is the best to buy or sell. We are expecting a good sale this next week with several consignments in, a few of them are listed below:

SPECIAL CONSIGNMENTS
100 head mixed shoats, weighing 50 to 70 lbs.
All vaccinated. Consigned from one owner.
70 - 75, head of Choice shoats, 70 to 90 lbs.
10 - 12 good whiteface cows and calves.

Plus, several other loads of good livestock

The following is a sampling of the sale last Saturday:

PROOF OF GROWTH		22 blk mixed strs	815 @	22.6
Since January 1, this year we have sold through the Junction City Barn an average each week of		8 whifce heifers	935 @	22.3
700 HOGS		HOLSTEIN STEERS		
502 CATTLE		8 holstein steers	537 @	22.3
We appreciate this business.		4 holstein steers	663 @	21.7
		4 holstein steers	1282 @	20.7
		1 holstein steer	1015 @	18.5
		COWS		
		The cow market was a steady one this last week. Good cows sold from \$16.50 to \$18.00, thinner cows went from \$14.00 to \$16.00. Baby calves were sold from \$25.00 to \$50.00, the larger ones from \$50.00 to \$70.00.		
		HOGS		
		7 hamp butchers	229 @	17.5
		16 mixed butchers	210 @	17.5
		22 mixed butchers	218 @	17.5
		54 mixed butchers	231 @	17.5
		23 white butchers	213 @	17.5
		23 hamp butchers	213 @	17.5
		9 spotted butchers	254 @	17.5
		17 red butchers	263 @	17.5
		SOWS		
		1 hamp sow	380 @	15.5
		2 mixed sows	320 @	15.5
		3 hamp sows	366 @	15.5
		PIGS		
		On a good, active market, pigs sold from \$16.50 to \$20.75, smaller pigs from \$12.50 to \$16.50.		
		17 blkwhif steers	705 @	24.30
		1 whifce steer	890 @	23.80
		1 whifce steer	780 @	23.60
		13 whifce steers	965 @	23.30
		46 blk&whif hfrs	610 @	23.10
		5 black steers	825 @	23.10

LICENSED AND BONDED
BARN PH. JUNCTION CITY CE 8-1471
If you have livestock to appraise, call:
VERN LANGVARDT, Manager, 502 UPLAND
HOWARD LANGVARDT, Auctioneer, 520 UPLAND
HERB NEUMEYER, White City, Phone 349-2863

SPECIAL CONSIGNMENTS
For Our Sale Thurs., April 27
150 Choice Hereford Steers & Heifers
Weight 600 to 650 lbs. 1 Consignor
100 THIN DRY WINTERED ANGUS
STEER & HEIFER YEARLINGS — 525-550 lbs.
1 Consignor
MANHATTAN COMMISSION CO., INC.

Ronald Rice Motors, Inc.
CHEVROLET OLDSMOBILE CADILLAC
North Kansas' Largest Volume Dealer
NW 2nd Phone CO 3-4000 ABILENE, KANS.

Don't Dream
About Driving An Olds
YOU CAN BUY AN OLDS
during Ronald Rice Motors
Special Oldsmobile Days

We are 1/2 way on our Big Sales Campaign. We have sold over 15 new Oldsmobiles all ready and are making the best and longest deals in our history. Don't delay! This is your chance to get the trade and terms you want.!



LUXURY SEDAN



F-85 STATION WAGON

BEST BUYS IN LIKE NEW USED CARS

- 66 **CHEVROLET** Caprice \$3295
4-dr., V-8, hardtop. Radio, heater, automatic transmission, power steering, power brakes, air conditioner. 396 engine, turbo hydramatic.
- 65 **OLDSMOBILE** \$2895
Starfire conv. Radio, heater, automatic transmission, power steering, power brakes, air conditioner, one owner, 18,000 actual miles. Sold new for \$5,300. Just like new.
- 65 **CHEVROLET** Impala \$2695
2-dr. V-8 hardtop. Radio, heater, automatic transmission, power steering, power brakes, air conditioner, one owner, 26,000 actual miles.
- 65 **PONTIAC** \$2295
Catalina, 4 dr. station wagon. Radio, heater, stick shift, 421 3 duce engine, air conditioner. One owner, 13,000 actual miles. Extra sharp.
- 64 **VOLKSWAGEN** \$1095
2 dr. Radio, heater, 4 speed.
- 63 **CHEVROLET** Impala \$1695
4 dr. V-8, hardtop. Radio, heater, automatic transmission, power steering, power brakes.
- 64 **VOLKSWAGEN** \$1095
2 dr. Radio, heater, 4 speed.
- 65 **CHEVROLET** Conv. \$1995
Radio, heater, stick shift.
- 65 **CHEVROLET** \$1295
Biscayne, 4 dr. 327 engine. Radio, heater, automatic transmission, power steering.
- 66 **OLDSMOBILE** D-88 \$2895
4 dr. hardtop. Radio, heater, automatic transmission, power steering, air conditioner.

Elmer & Evelyn
ma, Kans.
— Kansas Milking
Society state
chinson, Fred Rogers
gr. Dick Sears, and

TEX
ONWARD

Cow
Royal
CKato, Pa.
Apparatus

VICEABLE BULLS
WEIGHT RECORD
d... \$300 to \$500
AD REG. HEIFERS
RANT POOL

MANHATTAN, KANS.
ed 4 mi. south of I-40
ation, 2 mi. west of I-40
Creek Rd. Ph. PR 1-10

ket Is At
CO.

CO.

AY
All Sales
Start 1:00 p.m.

BURT, Owe

APPRAISAL
ence EA 5-2883
NS.

K SALES
THURSDAY

active, and packed
We can use all the
prices with that of
the Junction City
good sale this next
m are listed below.

NTS
0 to 70 lbs.
m one owner.
to 90 lbs.
alves.

t Saturday:
ixed str 815 @
e heifers 935 @

OLSTEIN STEERS
in steers 537 @
in steers 663 @
in steers 1282 @
in steers 1015 @

COWS
w market was a seal
last week. Good
m \$16.50 to \$18.00
cows went from \$14.00
00. Baby calves were
m \$25.00 to \$30.00
er ones from \$30.00

HOGS
butchers 229 @
ed butchers 210 @
ed butchers 218 @
ed butchers 231 @
re butchers 226 @
p butchers 213 @
ed butchers 254 @
butchers 263 @

SOWS
ow 380 @
d sows 320 @
sows 366 @

PIGS
ood, active market
m \$16.50 to \$20.00
r pigs from \$12.50 to

DEED
CITY CE & L

oraise, call:
502 UPLAND
er, 520 UPLAND
Phone 849-2883

MT. ZION SHORTHORN FARM

C. E. Dietz, Owner

COMPLETE DISPERSAL

Registered Milking Shorthorns

WEDNESDAY, MAY 10
At The Farm, NESS CITY, KS.

North on 283 Hwy. to Star Drive-In Theatre, 3 1/4 mile east,
then 1/4 mile north.

SELLING 90 HEAD INCLUDING
4 Sires — 40 Cows — 120 Bred Heifers — Bull Calves

For Catalog Contact
Sale Manager Fred Rogers, R1, Box 7, Menlo, Kansas
Phone 913 MU 7-2437
or Write American Milking Shorthorn Society
313 S. Glenstone, Springfield, Mo. 65802
Phone 417-862-6661

LAND AUCTION

(Land known as the George Hobbs estate, located at the edge
of Verdi, Kansas, on the Solomon River, in Ottawa County,
Kansas.)

TRACT NO. 1: Part of the Northeast Quarter (NE 1/4) Section
26, Township 12, Range 2, north of river;
West Half (W 1/2) of the Northwest Quarter (NW 1/4) Section
25, Township 12, Range 2, north of river;
East Half (E 1/2) of the Northwest Quarter (NW 1/4) Section
25, Township 12, Range 2;
Part of the South Half (S 1/2) of the Southeast Quarter (SE 1/4)
of Section 23, Township 12, Range 2, east of river;

TRACT NO. 2: North Half (N 1/2) of the Northeast Quarter
(NE 1/4) Section 34, Township 12, Range 1;
Containing 80 acres, more or less. Wheat base 16.8 acres,
feed grain 4 acres, barley 5 acres, balance pasture land.
Possession of wheat land when 1967 crop is harvested.
Possession of pasture and spring crop land end of pasture
season and when spring crop is harvested.
1/2 of 1967 crops to purchaser and cash rent from pasture,
plus landlord's share of ASC payments.

Sellers to pay 1966 taxes and all prior taxes on both tracts
Warranty deed and abstract showing merchantable title
furnished subject to existing easements.

SALE WILL BE HELD AT THE LOCATION
OF THE VERDI SCHOOL HOUSE
MAY 6TH, 1967 AT 1:30 P.M.

Terms: 25% down on day of sale and balance when title is
approved.

FOR PARTICULARS CONTACT: Ray D. Wilson, Broker,
Abilene, Kansas; or Willis Darg, Broker, Bennington, Kansas;
Lehman, Romine & Guilfoyle, Abilene, Kansas, Attorneys for
Estate; C. A. Hobbs, Abilene, Kansas, or R. E. King, Solomon,
Kansas, Co-executors of Estate.

YOUNGEST U.S. SHERIFF
AT BELLEVILLE?
Republic County, Kansas,
may have the youngest sheriff

Sheriff
Blecha



in the United States. He is Robert Blecha, who didn't turn age 24 until after he took office at Belleville.

C&W ELECTRIC ELECTS THREE TO BOARD

CLAY CENTER — William Rencin of Barnes, Fred Yarrow of Wakefield, and William Amstein Jr., of Clifton were elected to the board at the annual meeting of the C&W (Clay and Washington) Rural Electric. Amstein replaces Henry Hagens of Morganville, who retired. A nomination from the floor,

16th ANNUAL 4-H and WFA WETHER Lamb Sale

SAT., MAY 6

1:00 P.M.

Lunch Served

Valley View Ranch

HAVEN, KANS.

120 HEAD

SOUTHDOWNS: Irvin Cooper & Sons; Harold Tonn.

SHROPSHIRE: Wayne

Worthington & Sons

HAMPSHIRE: Garnie Rhodes

DORSET: David Wolgomott

No Lambs Sold Before

Sale Day

VALLEY VIEW RANCH

3 mi. W & 3 1/2 S. of Haven

Jack Steppe of Wakefield, did not receive enough votes for election.

1ST QUARTER PROFIT

DOWN AT ALLIS-CHALMERS

Allis-Chalmers reported first-quarter earnings fell to \$3.1

April 25, 1967

million on sales of \$205 million. Last year in the first quarter Allis Chalmers, on similar sales, had \$6.4 million in profit.

220 HEAD REGISTERED HOLSTEINS



Sell At
LAWTON, OKLA.
SAT., MAY 6
10 a.m. Sharp

The herd being completely dispersed at the farm, located 7 miles east on Oklahoma Hiway No. 7 from downtown Lawton, then 1 mile south and a half east.

105 Reg. Holstein cows in milk
52 Reg. Heifers 6 to 15 mo.
5 Reg. Bull calves

32 bred Reg. Heifers, Sept. freshening
25 Reg. Heifers under 6 mo.
12 grade cows, exceptional producers

The Niederjohn Herd Performance on DHIR

1966	105 lactations	16,958 milk	560 fat
1965	67 lactations	16,471 milk	550 fat
1964	74 lactations	15,242 milk	542 fat
1963	66 lactations	15,244 milk	564 fat
1962	51 lactations	15,950 milk	580 fat

Heifers In Quantity

There will be over 100 head of registered heifers available to select from. They are well-grown and all home bred.

TYPE

These cows have size, bone, and stand on plenty of leg. They were raised in the Southwest and are acclimated — ready to go on working. They are handled in one unit of over 100 cows. The cows are well fed but no special care is given individual cows. The policy has been that a cow has to turn out performance to stay as is indicated by the above production records. The cows are handled under mechanized conditions and have the will to work.

Calfhood Vaccinated

Health Papers Furnished

Henry, Lois & Peggy Niederjohn, Owners

Ron Beal, Herdsman

E. A. Dawdy, Salina, Sale Mgr.

Lawton, Oklahoma

Sale Every Wednesday

Hogs 12 noon

Cattle 1 p.m.

at NEWTON

Our market was active and strong on all classes of cattle, especially on this years yearlings. We expect another good run next week. Already consigned 150 head of good black thin steers and heifers. The following is a sampling of our sale:

HORSE SALE MON., MAY 1

1 blk bull--1060 @ 22.90	9 bwf str--481 @ 28.90
1 blk bull---915 @ 21.90	2 bwf str--520 @ 28.00
1 whif cow---830 @ 15.00	2 bwf str--427 @ 26.40
1 hol cow---1165 @ 18.00	1 bwf str---490 @ 24.90
1 hol cow---1475 @ 17.90	1 wf str---565 @ 24.50
1 jersey cow1000 @ 13.90	1 wf str---325 @ 29.75
2 whif str--550 @ 26.00	8 blk str--500 @ 25.30
2 red str--550 @ 25.30	7 blk str--605 @ 24.05
2 whif str--560 @ 26.70	5 blk str--612 @ 25.05
11 wf str--495 @ 26.80	4 wf str--656 @ 24.85
6 b&bwf str-291 @ 30.10	7 blk hfrs--640 @ 22.25
1 wf bull---485 @ 26.00	2 blk bulls--320 @ 31.60
3 wf str--553 @ 27.80	1 blk str---350 @ 32.30
3 wf str--440 @ 29.10	2 wf hfrs---307 @ 25.60
1 rn str---510 @ 27.00	HOG TOP-----17.60
2 bwf str--605 @ 24.60	1 hamp sow--580 @ 14.10
2 blk str--412 @ 28.50	1 whi boar--530 @ 10.60
2 char str--482 @ 26.90	1 hamp boar--220 @ 13.40
5 char str--461 @ 28.10	5 mixed pigs--- @ 18.75
2 char str--355 @ 27.10	9 hamp pigs--- @ 16.25
2 wf hfrs---560 @ 21.80	22 mixed pigs--- @ 15.75
2 hol str--535 @ 23.20	
2 hol str--350 @ 24.60	
3 char hfrs--469 @ 23.10	
5 red hfrs---556 @ 21.70	
2 blk hfrs---522 @ 22.40	
2 wf hfrs---545 @ 23.00	
29 wf str--736 @ 24.00	
20 wf str--695 @ 24.60	
2 bwf bulls--342 @ 30.40	

BARN PHONE AT 3-5566

There is someone at the barn all day Tuesday & Wednesday & Thursday morning. Otherwise call:

AUCTIONEER:

Floyd Gehring
Moundridge Phone 345-8195

NEWTON LIVESTOCK & COMMISSION CO.

NEWTON KANSAS

Sale Every Thursday

Hogs 11:30 a.m.

Cattle 1 p.m.

At our sale Thursday the market was strong on all classes of cattle and plenty of buyers for all classes. We had an extreme top on fat hogs of \$17.65 with the bulk going for \$17.50. Weaning and feeder pigs remain in good demand and we had a large run of them. The following is a sampling of our consignments:

FAT CATTLE & FEEDERS

1 charloais steer --- 515 @ 26.70
6 whiface steers--- 597 @ 26.55
4 whiface steers--- 665 @ 25.50
5 charloais steers--- 575 @ 25.40
6 blkwhiface steers--- 557 @ 25.25
6 whiface steers--- 535 @ 25.00
5 holstein steers--- 512 @ 24.50
8 whiface steers--- 506 @ 24.20
9 whiface heifers--- 606 @ 23.80
2 holstein steers--- 598 @ 23.75
3 whiface heifers--- 553 @ 23.50
7 whiface heifers--- 504 @ 23.15
9 whiface steers--- 960 @ 22.90
2 charloais heifers--- 615 @ 22.70
5 mixed steers--- 770 @ 22.20
3 holstein steers--- 600 @ 21.90
1 black heifer --- 720 @ 21.80
9 black heifers--- 550 @ 21.45

COWS

1 brownswiss cow-- 1290 @ 18.10
1 blkwhiface cow-- 1125 @ 17.70
1 holstein cow---1565 @ 17.40
2 black cows-----1113 @ 17.25
1 red cow-----1210 @ 17.20
1 jersey cow----- 900 @ 15.70
1 guernsey cow----- 805 @ 15.20
2 whiface heifers----- @ 210.00
2 holstein heifers----- @ 190.00
2 holstein heifers----- @ 175.00

BULLS

1 black bull----- @ 310.00
1 whiface bull-----1090 @ 22.00
1 black bull----- 975 @ 20.30

BULL & STEER CALVES

1 spotted b cf----- 345 @ 31.00
2 whiface b cfs----- 343 @ 30.75
1 whiface b cfs----- 268 @ 30.50
1 whiface steers----- 448 @ 30.25

6 whiface b cfs--- 375 @ 29.50
3 blkwhiface steers--- 403 @ 29.00
1 whiface steer --- 300 @ 29.00
5 whiface steers--- 452 @ 28.70
1 red b cf----- 360 @ 28.50
11 red steers----- 461 @ 28.30
2 whiface steers--- 350 @ 27.80
1 whiface steers--- 477 @ 27.20

HEIFER CALVES

3 whiface heifers--- 440 @ 24.90
1 whiface heifer --- 285 @ 24.70
2 black heifers----- 388 @ 24.60
3 whiface heifers--- 407 @ 24.10
5 red heifers----- 419 @ 24.00
7 blkwhif heifers--- 440 @ 23.80
3 whiface heifers--- 497 @ 23.70
3 whiface heifers--- 428 @ 23.60

HOGS & PIGS

12 hamp fats----- 226 @ 17.65
14 white fats----- 220 @ 17.60
16 white fats----- 249 @ 17.55
36 mixed fats----- 233 @ 17.50
10 mixed fats----- 293 @ 16.10
1 hamp sow----- 310 @ 15.30
1 hamp sow----- 440 @ 14.80
2 white sows----- 533 @ 13.70
1 hamp boar ----- 320 @ 13.10
1 red boar ----- 475 @ 12.30
1 hamp boar ----- 595 @ 12.30
4 hamp feeders----- 118 @ 22.75
3 hamp feeders----- 127 @ 18.75
4 mixed feeders----- 134 @ 18.50
3 red feeders----- 160 @ 17.50
22 mixed pigs----- @ 17.25

RALEIGH BREEDING, MANAGER

barn HI 3-3671; home HI 3-3547

Auctioneer: Larry Lagasse,
Ph. Concordia, Kans CH3-1714

MARYSVILLE LIVESTOCK & COMMISSION CO.
MARYSVILLE, KANSAS

Sell At St. Marys

Sell
Or Buy

Cattle & Hogs

By
Auction

Tuesdays

All stocker cattle were 50¢ to 75¢ higher. Feeder cattle were steady. All grades of cows were steady. The following is a sampling of our last sale:

STOCKER & FEEDER STEERS

12 whifce steers	568 @	28.60
50 whifce steers	591 @	26.65
8 whifce steers	575 @	26.50
2 whifce steers	610 @	26.50
4 whifce steers	612 @	26.20
5 whifce steers	574 @	26.20
3 whifce steers	573 @	26.10
2 whifce steers	680 @	25.80
10 whifce steers	620 @	25.80
8 whifce steers	671 @	25.40
2 whifce steers	657 @	25.30
1 black steer	680 @	25.10
16 whifce steers	702 @	24.75
6 black steers	641 @	24.20
17 whifblack steers	751 @	24.20
4 black steers	651 @	24.10
1 whifce steer	845 @	23.80
1 whifce steer	705 @	23.80
42 mixed steers	812 @	23.25
29 whifblackwhif steers	888 @	23.25
20 mixed steers	819 @	23.25
25 mixed steers	810 @	23.25
27 whifblk steers	1005 @	22.75
14 mixed steers	802 @	22.30
7 whifblkwhif steers	923 @	22.10

STEER CALVES

6 black steers	401 @	32.75
11 black steers	438 @	31.30
10 whifce steers	386 @	30.75
6 whifce steers	392 @	30.50
1 black steer	315 @	30.50
1 whifce steer	305 @	30.00
3 whifce steers	433 @	29.70
1 black steer	510 @	29.50
3 black steers	476 @	29.25
1 black steer	510 @	29.00

4 whif&brof steers	470 @	27.20
17 whifce steers	531 @	27.15
2 blackwhif steers	370 @	26.60
5 blk&blkwhif steers	481 @	26.60
3 whifce steers	499 @	26.25
5 whifce steers	552 @	25.60
1 holstein steer	210 @	25.25
1 holstein steer	345 @	25.00
3 whifce steers	540 @	25.00
2 black steers	540 @	24.10
2 holstein steers	295 @	23.75

STOCKER & FEEDER HEIFERS

4 whifce heifers	606 @	23.90
4 black heifers	607 @	23.90
5 whifce heifers	560 @	23.80
41 mixed heifers	574 @	23.40
10 black heifers	662 @	23.25
50 black heifers	666 @	23.25
1 whifce heifer	610 @	23.10
35 black heifers	571 @	23.00
18 black heifers	568 @	22.80
39 black heifers	640 @	22.80
2 black heifers	565 @	22.75
5 black heifers	602 @	22.00
3 whifce heifers	735 @	21.90
3 whifce heifers	718 @	21.90
12 whifce heifers	577 @	21.55
2 whifce heifers	775 @	21.50
2 whifce heifers	740 @	21.50
15 whifblack heifers	726 @	21.20

For Information or Estimates

Rezac Barn

St. Marys 437-2999

Delaine Rezac

St. Marys 437-6266

Elmer Imthurn

Maple Hill MI 3-2440

Paul Kramer

St. Marys 437-2993

Auctioneers: Lawrence Welter, Gene Toby & Verlin Green

HEIFER CALVES

7 black heifers	430 @	26.80
3 whifce heifers	436 @	25.75
1 black heifer	430 @	25.75
5 black heifers	436 @	25.70
3 whifce heifers	310 @	25.25
7 black heifers	387 @	25.20
1 black heifer	300 @	25.10
2 black heifers	410 @	25.10
4 whifce heifers	478 @	25.10
2 broface heifers	392 @	25.10
6 whifce heifers	488 @	24.50
4 whifce heifers	420 @	24.50
10 whifce heifers	417 @	24.35
4 whifce heifers	422 @	24.20
5 charolais heifers	484 @	24.10
4 whifce heifers	446 @	23.75
4 whif&brof heifers	440 @	23.50
2 whifroan heifers	445 @	23.50
2 charolais heifers	550 @	23.20
2 whifce heifers	422 @	23.10
2 black heifers	412 @	23.10
4 blk&blkwhif heifers	432 @	23.10
3 black heifers	426 @	23.00
3 black heifers	496 @	22.80
2 whifce heifers	450 @	22.70
4 whifce heifers	545 @	22.60
2 black heifers	452 @	22.25
5 black heifers	526 @	22.10
2 black heifers	465 @	21.50

COWS

1 holstein cow	1350 @	18.10
1 black cow	1170 @	18.10
2 whifce cows	1052 @	18.10
1 black cows	1160 @	18.00
1 blackwhif cow	960 @	18.00
1 whifce cow	900 @	17.80
1 holstein cow	1235 @	17.80
1 brownswiss cow	1195 @	17.70
1 holstein cow	1080 @	17.70
1 black cow	1045 @	17.60
1 ayrshire cow	1090 @	17.60
1 whifce cow	1025 @	17.30
3 whifce cows	833 @	17.15
1 holstein cow	1085 @	17.10
1 blkbroface cow	1085 @	17.00
1 holstein cow	1550 @	17.00
1 brownswiss cow	960 @	16.90
3 whifce cow	886 @	16.70
1 black cow	955 @	16.60
4 black cows	925 @	16.50
1 whifce cow	1185 @	16.00
1 broface cow	970 @	15.70
5 mixed cows	853 @	15.30
1 whifce cow	1020 @	14.90
1 holstein cow		264.00
4 whifce cows&clfs		250.00
1 holstein cows		244.00
13 whifce cows&clfs		232.50
7 whifce cows&clfs		228.00
1 holstein cow		227.00
1 black cow&clf		210.00
10 black cows		184.50
3 whifce cows&clfs		171.50

LIVESTOCK COMMISSION
COMPANY

Rezac



St. Marys,
Kans.



We sold 3178 cattle and 800 hogs last week. The hog market was steady with the week before, our top being \$17.40. The fat steer top Monday was \$24.05 on steers and \$23.00 on heifers. The cattle market Thursday was very active and a lot of choice calves and yearlings were shown.

CATTLE

Bill Whitehair, Abile	wf str	583 @	26.80
Robert Feigley, Entp			

CATTLE

Bill Whitehair, Abile	60 wf str	583 @	26.80
Robert Feigley, Entp	7 red str	630 @	25.00
Robert Feigley, Entp	25 red hfrs	685 @	22.15
Billings Bros, Delph	31 wf str	600 @	26.70
Billings Bros, Delph	51 wf str	700 @	25.10
Herman Jacobson, Rox	51 wf hfrs	692 @	23.05
Charles Shirack, Solom	15 wf str	732 @	23.90
Harry Larson, Marquet	43 wf str	651 @	25.95
Harry Larson, Marquet	13 wf str	576 @	27.20
D A Norris, Salina	21 wf str	657 @	26.80
D A Norris, Salina	14 blk str	640 @	25.50
George Kartzer, Genes	8 wf str	426 @	29.15
George Kartzer, Genes	5 wf str	618 @	26.90
Allen Knopp, Chapm	6 wf str	403 @	31.00
Allen Knopp, Chapm	16 wf hfrs	493 @	25.10
Virgil Obermuller, Lin	11 bwf str	551 @	27.40
Virgil Obermuller, Lin	13 wf hfrs	631 @	23.10
Art Lancaster, Barnard	4 wf str	685 @	23.55
Art Lancaster, Barnard	4 spt str	701 @	23.10
Wayne Knopp, Chapm	8 wf str	462 @	29.10
Wayne Knopp, Chapm	17 wf str	503 @	27.90
Wayne Knopp, Chapm	20 wf str	589 @	26.50
Jacobson Bros, Linds	12 wf hfrs	759 @	22.25
Bluetop Hereford Ran	23 wf str	575 @	28.20
Bluetop Hereford Ran	32 wf str	664 @	26.70
Bluetop Hereford Ran	21 wf hfrs	545 @	24.15
Ross Blue, Inman	16 wf str	597 @	26.85
Bill Whitehair, Abilen	25 wf str	513 @	28.30
J A Mineman, Tescot	1 red bull	1545 @	21.40
Curtis Dalton, Navar	1 hol cow	1295 @	16.10
Roy Beagley, Geneseo	4 hol str	366 @	24.50

William Alen, Minne	3 wf cows&cfs	@	207.50
George Lawrson, Milt	11 wf hfrs	640 @	22.75
Mike Karber, Gypsum	5 blk str	380 @	29.80
John Olson, Marion	5 wf str	486 @	28.30
Vierral Oblander, Dur	5 wf str	998 @	22.90
Virgal Oblander, Durh	7 bwf str	1015 @	22.80
Gilbert Mell, Lorraine	10 wf str	873 @	23.55
Merlan Morman, Solo	4 red str	412 @	28.10
Herb Walley, Culver	3 wf str	385 @	28.00
Quinn Steinbach, Man	5 hol str	868 @	20.30
John McCormick, Me	11 wf str	656 @	25.60
John McCormick, Me	9 wf hfrs	614 @	22.75
Carl Koegeboelm, Elm	39 wf str	906 @	23.60
Leslie Boloomberg, As	9 wf str	681 @	25.60
Jack Park, Solomon	10 wf str	462 @	28.60
Lee Westerman, Lorr	4 wf str	312 @	32.50
Lee Westerman, Lorr	5 wf str	430 @	30.50
Ryan Bros, Solomon	7 wf str	435 @	30.75
Rayn Bros, Solomon	9 wf str	534 @	28.90
LeeRoy Phil, Falun	38 wf str	509 @	28.05
LeeRoy Phil, Falun	58 wf str	607 @	27.05
Delbert Hayes, LittRi	29 red str	682 @	24.60
Terry Mitchel, ClayCe	7 wf hfrs	376 @	27.50
Terry Mitchel, ClayCe	17 wf hfrs	468 @	26.00
Terry Mitchel, ClayCe	40 wf hfrs	513 @	25.80
Fred White, Westfall	5 wf str	480 @	28.20
Fred White, Westfall	19 wf str	632 @	27.10
Fred White, Westfall	10 wf hfrs	485 @	25.10
Fred White, Westfall	32 wf hfrs	587 @	23.95

FOR INFORMATION OR ESTIMATES

LAURENCE CLEMENCE
Abilene Phone CO 3-3091

MERRILL CHRISTIANSEN
Durham Phone 732-3371

BOB MUIR
Salina Phone TA 3-2963

Market Reports

Radio Station KFRM, Salina
6:50 a.m. 12:30 Noon
Monday Through Friday

Central Kansas Most
Modern Livestock Auction . . West Side Of Salina

TWO SALES EVERY WEEK

MONDAY

Fat Cattle 9 a.m.

Hogs sell at 11:00 a.m. followed by
our regular cattle sale as they are
unloaded.

THURSDAY

Cattle Only

Selling starts at 11:00 a.m. Cattle
will sell in the order they are consign-
ed on the books.

FAT CATTLE

Eldon Johnson, Assaria	19 wf str	1077 @	23.70
Eldon Johnson, Assaria	12 wf hfrs	1054 @	22.85
Orris Marshall, ClayCe	9 wf str	1205 @	23.50
Wilbert Johnson, Linds	9 wf hfrs	835 @	22.60
Rollie Clemence, Abi	10 mix hfrs	986 @	22.90
LaVerne Johnson, Assa	24 mix str	1130 @	23.75
Ronald Crowther, Rox	12 mix hfrs	992 @	22.90
John Adamek, Holyr	11 bwf str	1033 @	24.05
Scully Estate, Marion	10 wf hfrs	924 @	23.00

HOGS

W D Grassie, Tescott	10 whi hogs	213 @	17.30
Loyal Rathburn, Beve	7 hamp hogs	208 @	17.30
George Korinek, Ells	15 mix hogs	207 @	17.35
Bill Frees, Bushton	6 mix hogs	217 @	17.35
Robert Gier, Jr., SyGro	14 mix hogs	217 @	17.30
James Griffith, Abile	10 hamp hogs	215 @	17.40
Arthur Johnson, Brkv	4 hamp sows	466 @	14.50
Dean Stauffer, Salina	1 hamp sow	435 @	14.30
Dean Stauffer, Salina	2 blk sows	312 @	15.75
Harold Morrical, Bev	8 hamp hogs	226 @	17.30
Clyde Sample, Minne	5 hamp hogs	223 @	17.25
Lyle Cline, Lincoln	10 mix hogs	223 @	17.40
Arten Janssen, Genes	21 mix hogs	202 @	17.40
Arten Janssen, Genes	3 hamp sows	510 @	14.00
Ray Gorten, Lincoln	6 whi hogs	226 @	17.20
Dewey Tate, Falun	9 whi hogs	231 @	17.10

Farmers & Ranchers
LIVESTOCK COMMISSION CO.

West On Old US 40

Salina, Kansas

Barn Phone TA 5-0211

Bonded • Licensed