



It was difficult for Cynde Block of Bavaria to say goodbye to her pet steer which sold at a 4H auction following the Tri-Rivers Fair at Salina.

# Effort To Sell NFO Wheat Direct To Miller

Wheat destined to be made into flour usually gets handled by three persons — the farmer, the elevator operator and the miller. A growing number of Kansas farmers are beginning to believe that in this respect, there's a crowd.

And according to the National

## Dairy Cow Decline Shows

A mid-year report by the Agriculture department shows a continued decline in the number of dairy cows.

Officials said milk cows on farms in June totaled 12,700,000, down 3 per cent from a year earlier.

But the decline was less than what the trend has been recent-

the department said. Decreases averaged 4 per cent each year from 1963 through 1965, 6 per cent in 1966, and 4 per cent from

Regionally, the report said the largest declines from June 1968

...in the West North-Central area and in the South-Central, each down 5 per cent. Wisconsin reported the lowest...

head, a decline of 2 per cent from a year earlier. New York was

second with 1,025,000, down 1 per cent, and Minnesota was third with 1,012,000 head, a decline of

The department also reported that milk production in July was 10,165,000 gallons.

... million pounds, slightly less than a year earlier and the least for the month since 1936.

**BOWLAND CHAMPION  
BULL AT SEDALIA**

The grand champion bull at the Missouri State Fair was shown by G&G area Hereford breeder Jim Rowland of Marysville. Rowland's TL Perfect Mixer was not only champion of the fair at Sedalia, but he also had the championship get-of-sire and best six head.

# GRASS & GRAIN

15th year no. 26

**August 26, 1969**

# State Beef Tour This Week In Northwest

Kansas, the fourth largest beef producing state in the nation and ranking sixth in comparison with other states in numbers of cattle on grain feed for slaughter, will focus attention on the cattle feeding industry, August 29, when northwest Kansas will be the scene of the Fourth Annual Governor's Beef Tour.

Sponsored by the Kansas Livestock Association, the tour will be in the Hays and Oakley areas and will begin at 8:45 a.m. at

the Hays Land and Cattle Company, north of Hays, and will include stops during the day at commercial feedlots, farmer-feeder operations, a backgrounding operation and a progressive livestock sales market. Morning events will include a portion of the Panorama at the Fort Hays Experiment Station concerning recent beef cattle tests. Other scheduled stops on the tour will be the Hays Livestock Commission Company, Hays, and the

following feedlot operations located in the Missouri Flats area, southwest of Quinter; John Sutcliffe, Quinter; Glenn Coberly, Gove; Roscoe Coberly, Gove; Jim Evans, Gove; and the Pioneer Feed Yards, Inc., Oakley.

The tour and all events are open to the public — local, area and state wide, and invited to join Governor Docking and other state officials to attend the tour which will show the tremendous potential of this industry.

The Governor's Beef Luncheon will be served at 12:00 noon at the Livestock Arena at the Fort Hays Experiment Station following the Beef Cattle Panorama and remarks by Governor Robert B. Docking and Robert Schmidt, Hays, President of the Kansas State Chamber of Commerce.

The final event of the tour will be a Steak Fry at Annie Oakley Park, Oakley, and presentations by Robert Pohlman, Mayor of Oakley; Raymond Roemer, Grainfield, President of the Kansas Livestock Association; Governor Robert B. Docking, and an address by Corwin Spencer, attorney-at-law of Oakley.

Cooperating with the Kansas Livestock Association are the Chambers of Commerce of the Hays and Oakley area and business firms and individuals in northwest Kansas.

## JAN PEECE TO APPEAR AT LINDSBORG

LINDSBORG — Jan Peerce, operatic and concert tenor, will appear at Bethany College on Sunday, September 28. Tickets for the performance are on sale now.



## TWO LADIES OF BELLEVILLE

Mrs. Lorene Munger and Mrs. Paul Wenda of Belleville look at a slipper worn 176 years ago by a niece of George Washington, who bought the slipper for her to wear to a social function at the Presidential mansion. Mrs. Wenda and Mrs. Munger are sisters. Their grandmother, Mrs. Hiram Nichols, gave them the shoe. The slipper's mate burned in a fire. The shoe was on exhibit recently at the centennial at Belleville.



## See Larger Feed Gain Stores

Surpluses of livestock feed grains are expected to be larger this fall than they were a year earlier or expected to be a few months ago, an Agriculture department report has indicated. Carryover stocks of corn, sor-

ghum grain, oats and barley were estimated at 48,500,000 tons by October 1.

When the last report was issued in May, the department predicted a carryover of 44 million tons this fall, a decrease from the 48,

300,000 stockpiled a year earlier.

Most of the expected increase was for corn, an estimated carryover on October 1 of 1.05 billion bushels compared with 950 million predicted last May.

Sorghum grain carryover was

estimated at 300 million, unchanged from the May estimate; oats, 370 million compared with 350 million in May; and barley 198 million bushels compared with 175 million earlier.

Officials said total feed grain use during the 1969-70 marketing year was expected to "equal and perhaps exceed" the 168 million tons forecast earlier this month, officials said.

This would be slightly more than the new crop estimate of 167 million tons forecast earlier this month, officials said.

## Civil Rights Stamp On Clubs?

A public hearing has been set for August 28 in Kansas City, Kans., on a recommendation by the Kansas Commission on Civil Rights that its jurisdiction be expanded to include nonprofit private clubs and all class "B" profit-making clubs.

Homer Floyd, executive director of the commission, said if the recommendation is approved, the clubs would be considered places of public accommodation and subject to the Kansas act against discrimination.

The proposals would be sub-

### GRASS & GRAIN

The Mid-Kansas news weekly. Published each Tuesday at 1207 Moro, (Box 1009) Manhattan, Kansas, 66502 by

#### AG PRESS

Dean Coughenour

E. R. Woodward

Second class postage paid at Manhattan, Kansas.

Subscription: \$3 year

CIRCULATION ..... 14,200

August 26, 1969

ject to approval by the commission and the attorney general. Robert Londerholm, attorney general, ruled class "B" clubs are places of public accommodation.

The proposals would exempt class "A" club if it met these requirements:

- It is organized in good faith for social or fraternal purposes.
- Initiation fees or dues are required for membership.
- There is a means of government set forth in a constitution or by-laws.
- There is a means by which the membership can admit or expel members.
- It is not operated, directly or indirectly, for profit of any individual or group.

## Total Tax Takes 37c Out Of A Dollar

Federal, state and local taxes take 37 cents out of every dollar of national income — almost 10 cents more than during the early 1940s when American taxpayers were paying for World War II.

Federal taxes during the years since the 1939 pre-war tax take level of 19.5 cents on the dollar have jumped to 9 cents to 26 cents per dollar.

The figures were published in the current issue of U. S. News & World Report, which said the taxes are causing a taxpayers' revolt among American taxpayers.

## New Record Pike Catch

COUNCIL GROVE — A northern pike topping the previous state record for the species has been caught at Council Grove Reservoir.

The fish — weighing 18 lbs. 5 oz. and measuring 42 inches in length and 17 inches in girth — was caught by Tobie S. Davison of Kearney, Mo., in the Richey Cove area of the reservoir.

The catch will be submitted to the Kansas Forestry, Fish and Game Commission for verification as a state record.

The previous record for northern pike was 17 lbs. 15 oz. for a fish caught at the reservoir here March 4, 1963, by Clarence Nelson of Wilsey.

## NURS-ETTE



### THE ROUND-THE-CLOCK AUTOMATIC NURSE-COW

Raise Veal, Feeder Calves Herd Replacements

Complete Line Of Medicated Milk Replacers

CARROLL'S Specialized Feeds

Phone 913-229-6454 ALTA VISTA, KANS.

or see: Glen Zwygart — Onaga Van Meter Dairy Supply GYPSUM, KANS.

## PUT IN YOUR BID FOR HIGHER PROFITS NOW!

## WITH CASE®

- Dual wheels available
- Built-in knife sharpener
- Roller chain and gear drive
- Swinging drawbar. Adjustable axles.
- Heavy-duty cylinder. Adjustable cutting length from 13/64 to 2-1/8 inches
- Direct cut, 1-row, 2-row corn heads and windrow pickup are all available for the CASE 300
- Spring-loaded rolls for force-feeding forage
- Structurally rugged without excessive weight (Built-in brawn. Light on the drawbar.)
- Cutting and delivery controlled from tractor seat
- Hook the 300 to any 50 h.p. or larger tractor

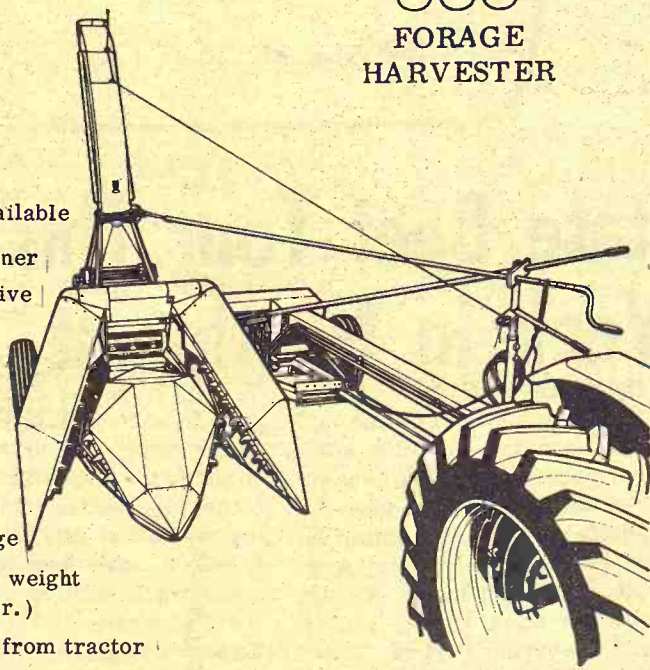

## 300 FORAGE HARVESTER

SALINA Vahsholtz Impl. Co.

CENTRALIA McBratney Impl. Phone 857-3815

LINN Kuhlman Motor Co.

CHAPMAN Jones & Knopp WA 2-3241

MARYSVILLE Brauchi Brothers

# Is there an Area Code for Mazar-i-Sharif, Afghanistan?

Not yet. But in the future there will be Area Codes for cities all over the world.

You'll be able to dial direct to places like Rome and even Mazar-i-Sharif as easily as you now call New York.

Yes, international direct dialing will be introduced during the next decade. In fact,

it's already being tested between New York, Paris and London.

We're working on tomorrow's telephone service today so that you will always have the phone service you expect.

We may be the only phone company in town, but we try not to act like it.

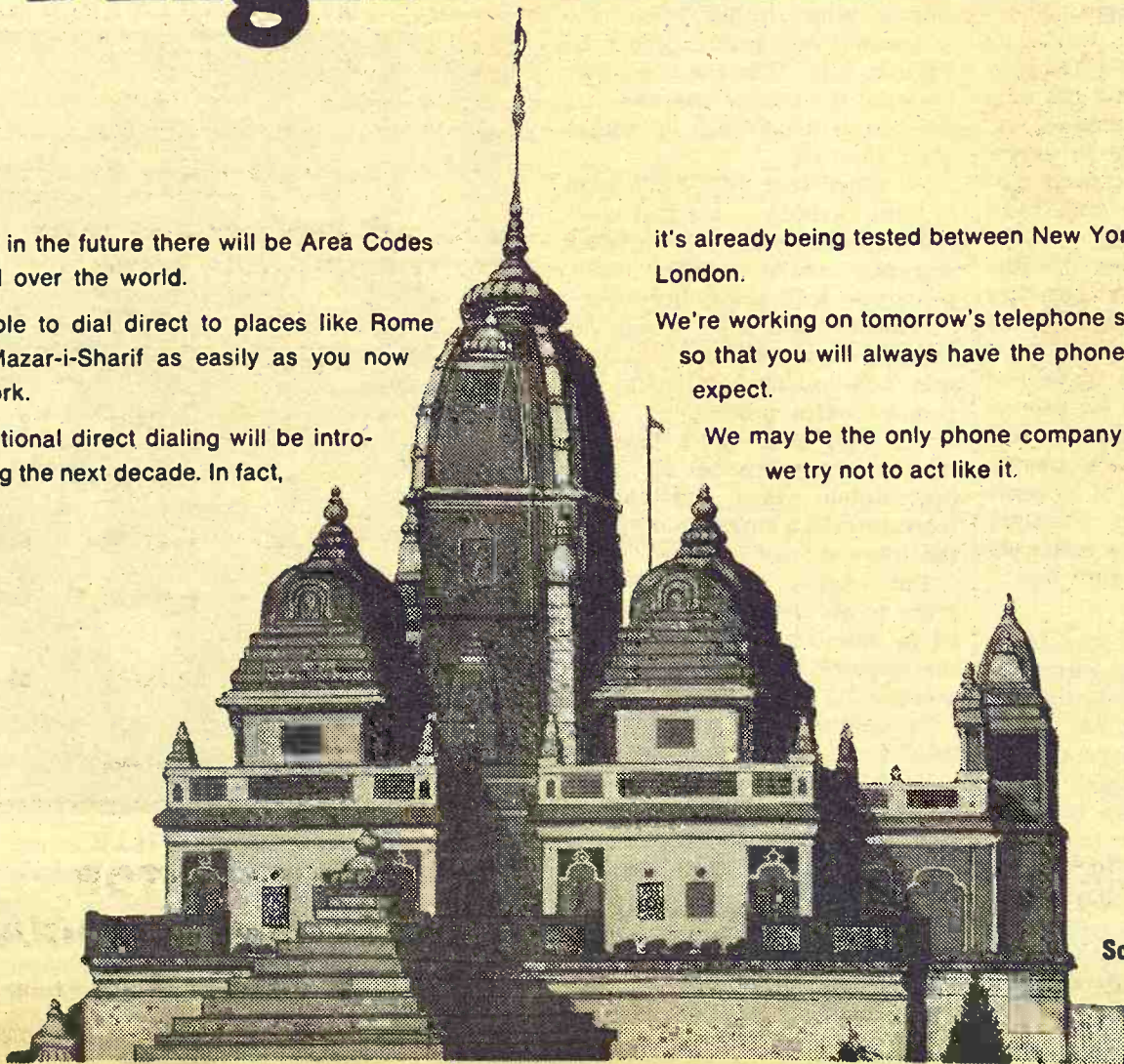

Southwestern Bell





by the comm  
orney gener  
onderholm, for  
heral, ruled th  
re places of pu  
n.  
would exempt  
it met these  
ed in good fa  
ternal purpos  
es or dues  
membership.  
means of se  
orth in a com  
means by whic  
can admit  
erated, direc  
profit of any  
o.

Out  
ar

and local tax  
of every \$1  
— almost 10  
during the  
merican taxpa  
for World W

during the  
1939 pre-war  
el of 19.5 cen  
ve jumped fr  
nts per dolla  
ere published  
of U. S. Ne  
which said hi  
a taxpayers'  
merican taxpay

d

ROVE — A  
pping the pr  
rd for the sp  
caught at the  
Reservoir.  
eighing 18 lb  
uring 42 inch  
inches in girth  
by Tobie S.  
arney, Mo., in  
e area of the  
be submitted  
Forestry, Fish  
mission for ver  
te record.  
record for mo  
17 lbs. 15 oz  
t at the reser  
h 4, 1969, by  
of Wilsey.

ETTE

HURS ETT

THE CLO

MATIC

-COW

eeder Calves

acements

Line Of

ilk Replacers

OLL'S

ed Feeds

- 229-6454

TA, KANS.

see: Onaga

t — Onaga

airy Supply

, KANS.

# Some Hope Regained For Wheat Exports

Agriculture Department officials are optimistic that this season's wheat exports will top last year's volume.

They have set the goal at 550 million to 600 million bushels. This would be up from 542 million bushels shipped in the season ended last June 30.

Grain exporters who as recently as two weeks ago said the export outlook was dim, are a little more optimistic now. They have come around to sharing the Government's view for exports larger than last year's total, whereas a short while ago they were thinking in terms of about 500 million bushels.

The grain men quickly add, however, that the road ahead is "a tough one." It will be one of "severe competition," a leading shipper said. Canada, Australia and France will be in there pitching to sell some of their large surplus stocks.

Argentina, normally a large exporter in the world market, at present is out of the export picture because the crop harvested last December and January was a poor one. Another crop is coming up, however, and prospects look promising for the South American country as a

competitor.

Since the season started July 1, U. S. wheat exports totaled 55 million bushels, or 10 million less than were shipped in the year-earlier period. The lag in shipments was primarily due to "hard feelings" in Japan and Brazil, because the U. S. Government didn't offer the two importers the same cut-rate prices extended to Western European buyers July 18.

Last week, however, the Agriculture Department adjusted selling prices to South American and Far Eastern buyers. This immediately resulted in wheat sales. Japan bought close to 5 million bushels of wheat, of which U. S. exporters sold 2.6 million. The balance was bought from Canada, Australia and France.

Buyers in Brazil also re-entered the world market for wheat. While offers to sell were made by all the large sellers, U. S. exporters came up with an order for 3.7 million bushels. No other wheat was bought.

Shipments of the wheat bought by Japan and Brazil will start this month and finish in September.

Both nations, after the orders

were placed last week, notified wheat sellers they will again be in the market this week for additional supplies.

India is another "bright hope" in the export market for the U. S. India's home crop production has improved and this had led to speculation that India, which in recent years bought more than 200 million bushels of wheat annually from the U. S., may not have to buy wheat this season. Last week, however, grain sources heard a mission from India was talking to U. S. officials about another wheat agreement.

India for a number of years has obtained U. S. farm products under the P.L. program and paid for them in rupees.

The latest pact, involving 84.5 million bushels of wheat, was signed with India on Dec. 23, 1968 and expired June 30.

Traders heard the current talks are aimed at trying to arrange another P.L. 480 accord for close to 94 million bushels.

Commenting on the expected "extreme competition" that lies ahead, another grain man called attention to the price cutting that has been going on since early this year.

France sold soft wheat last February to the Far East at less than \$1 a bushel, or far below the minimum of \$1.50 a bushel called for in the International Grains Agreement. Subsequently, Australia made sales at the stipulated minimum price, but it was claimed that lower ocean freight rates, were made available for shipment of the grain, which in effect cut the actual sales prices of the wheat.

The U. S. retaliated by cutting export prices to some areas by 12 cents a bushel in its first move. This was followed by Canada. Further price reductions were made by all leading exporters and at present the question remains is the end of price cut

ting is now at hand. Grain merchants hesitate to speculate on this matter although some wouldn't be surprised to see further price reductions.

## 1000th SCD Signup At Eureka

EUREKA — Greenwood County Soil Conservation District signed up its 1,000th member this

month, according to Kenneth Van Cleave, district conservationist.

John C. Souder, Neal, Kans., became the 1,000th member in the organization that has more than 470 farmers and ranchers in Greenwood County with active conservation plans.

The Soil Conservation District furnishes technical assistance in conservation programs and hopes to have complete farm and ranch conservation programs for each cooperator in the future.

"STAY AHEAD WITH **STORMOR**"

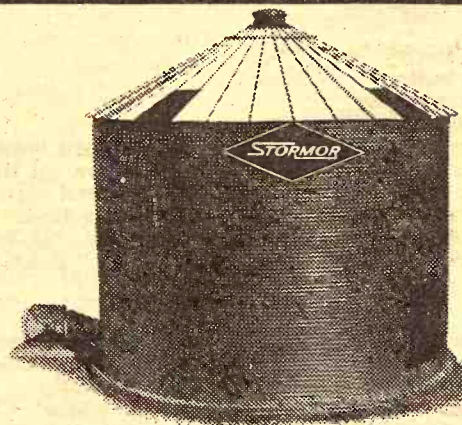

## STOP HARVEST LOSSES!

...WITH STORMOR DRY-O-MATION

Dry-O-Mation lets you harvest earlier for bigger yields, helps you avoid weather losses. Versatile Dry-O-Mation units let you dry and store in the same bin or can be used as a batch dryer to keep up with the fastest harvesting equipment. Sizes to 42,600 bu. Filling, unloading and transfer equipment tailored for your operation. Get ready for a more efficient harvest.

GIVE US A CALL TODAY.

**JIM WAHLE**

JUNCTION CITY, KANS. 66441

RE 2

Phone 913 238-7660

**STORMOR INC.** P.O. Box 190, Fremont, Neb. 68025

## She has what it takes... now it's up to you

This is a possible 100,000 pound producer.

Her good breeding attests to that.

The next step is in your hands.

You've got to put this calf on a feeding program that insures top production. Like a CO-OP Dairy Feeding Program. But you've got to do it fast. It's well known that how you feed that calf for the first 6 months determines what she'll do for the rest of her life.

Start her right and she'll treat you right.

Your CO-OP feed man has a Dairy Feeding program designed to bring out the best in your dairy cattle.

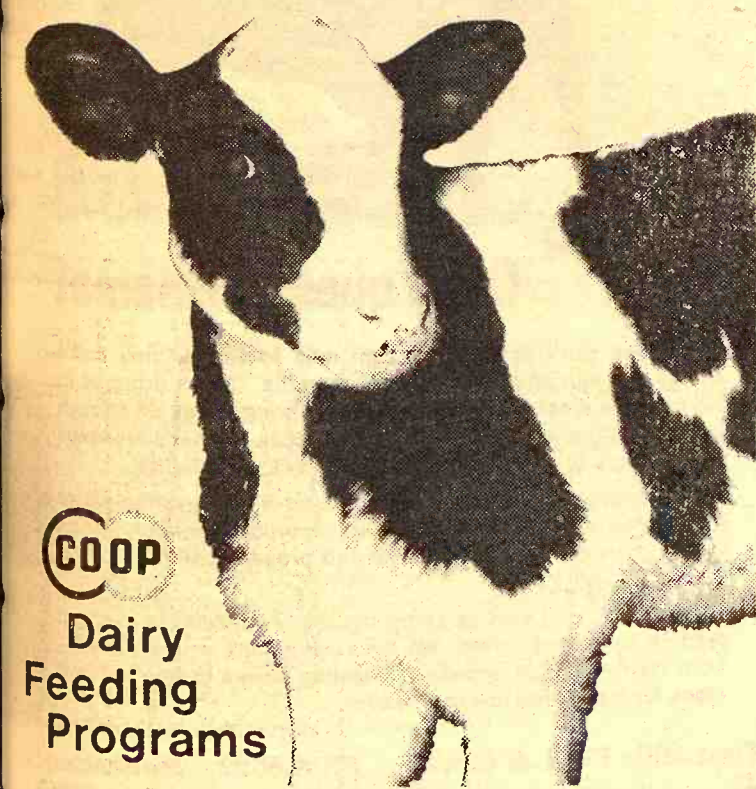

**COOP**  
Dairy  
Feeding  
Programs

**Carlton**  
Farm Co-op Assn.  
Carlton  
Telephone 31

**Clay Center**  
Farmers Union Co-op  
Clay Center-Bala  
Miltonvale-Leonardville

**Greenleaf**  
Farmers Co-op Elevator Assn.  
Greenleaf-Linn  
Washington

**Manhattan**  
Farmers Cooperative Assn.  
Manhattan-Alta Vista  
Westmoreland-Onaga

**St. Marys**  
Farmers Union Co-op  
Business Assn.

# THE TRUTH IS:

TRUCKS BURN A LOT  
OF GAS IN KANSAS  
TO BRING BETTER  
LIVING TO YOU...  
AND DO PAY THEIR  
SHARE OF THE TAXES!

1968 TRUCK AND BUS KANSAS FUEL TAXES WERE:

GASOLINE TAXES	\$15,984,066
DIESEL TAXES	5,374,266
	\$21,358,332

GAS TAXES WERE INCREASED BY 40%—DIESEL TO 8¢ PER GAL.—JULY 1)

### STATE AND FEDERAL HIGHWAY USER TAXES SELECTED VEHICLES — JULY 1, 1969

	Annual State User Taxes*	Annual Federal User Taxes	Total Annual User Taxes
Passenger Car	\$ 56.81	\$ 29.49	\$ 86.30
Pickup Truck			
5,000 lbs. Gross Weight	\$ 42.10	\$ 39.26	\$ 81.36
Single Unit Van			
20,000 lbs. Gross Weight	\$ 225.00	\$ 157.62	\$ 382.62
3 Axle Tractor Semitrailer			
40,000 lbs. Gross Weight	\$ 915.00	\$ 621.02	\$1,536.02
4 Axle Tractor Semitrailer			
55,000 lbs. Gross Weight	\$1,602.72	\$ 959.57	\$2,562.29
5 Axle Tractor Semitrailer and Full Trailer (Doubles)			
72,000 lbs. Gross Weight	\$2,242.88	\$1,252.04	\$3,494.92

\*Does not include personal property taxes.

Source: U.S. Bureau of Public Roads  
Road User and Property Taxes on Selected Motor Vehicles—1968



**KANSAS MOTOR  
CARRIERS ASSOCIATION**

2900 S. Topeka Avenue • Topeka, Kansas



## OUR DAILY BREAD

— by G&G Area Cooks

### Cleora Schmidt, Minneapolis, Wins Prize For Recipe

This week's winner is Mrs. Cleora A. Schmidt of R 2, Minneapolis, who writes "I am enclosing a good recipe for an especially different vegetable combination. I like the recipes you print and find many names of friends."

#### CABBAGE-SPAGHETTI & CHEESE

- 4 cups shredded cabbage
- 2 cups cooked spaghetti
- 2 cups milk
- 4 tablespoons flour
- 4 tablespoons butter
- 1/2 pound cream cheese
- 1 teaspoon salt

Cook the spaghetti in boiling salted water until tender. Make a sauce of the flour, butter, milk and salt. Shave up the cheese and add it to the hot sauce. Put the cabbage and spaghetti by layers into a baking dish, adding sauce over each layer and over top. Cover the top with buttered bread crumbs. "It is a good idea to butter your baking dish before you fill it." Bake for 20-30 minutes in moderate oven.

Mrs. John Reznicek, Lost Springs: "I am sending a recipe we all enjoy very much. I sure enjoy your recipes."

#### FRESH PEACH CHIFFON PIE

- 1/2 cup sugar

- 1 1/2 cups chopped fresh peaches
- 1 tablespoon (1 envelope) unflavored gelatin
- 1/4 cup cold water
- 1/2 cup hot water
- 1 tablespoon lemon juice, fresh frozen or canned

### Pick-up racks

for any make or model pickup  
Sturdy • Convenient • Practical

Mounted free on your truck at factory or shipped to you. Available in stock rack or fold-down combination.

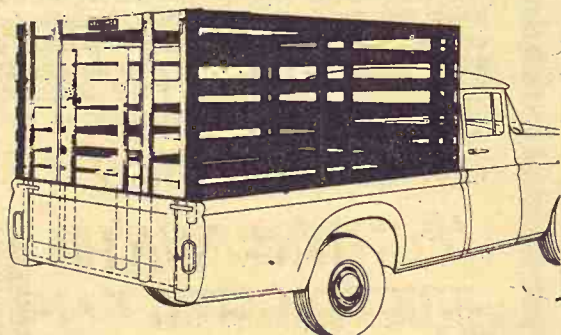

Fits all trucks. No bolt projections to injure stock. Top grade select kiln-dried lumber. Choice red or white. Fits precisely so pick-up endgate closes behind it. Sturdy oak stakes. Lift-up gate slides easily in steel channels. Standard height 63". Special height on order.

When Ordering Specify Make, Model, Size of Bed

HAUL-MOR, INC. valley falls, kansas • phone 945-3211

August 26, 1969

Dash salt  
1/2 cup heavy cream, whipped  
Add sugar to peaches; let stand 30 minutes. Soften gelatin in cold water; dissolve in hot water. Cool. Add peach mixture, lemon juice and salt. Chill until partially set; fold in whipped cream. Pour into baked crust. Chill thoroughly. Makes one 9-inch pie.

Mrs. Don Hartner, R 2, Manhattan: "As watermelons are in season now I thought I'd share our favorite watermelon pickle recipe. They are crisp and delicious. I surely enjoy the recipes in Grass & Grain."

#### WATERMELON PICKLES FROM RIND

7 pounds of watermelon rind cut 2 1/2 inches long and 1/2-inch thick. Leave a little of the pink on the strips for nice color to the pickles. Parboil the fruit in salt water enough to cover. Only a small amount of salt is necessary. When the fruit is clear remove from stove and drain off liquid. While fruit is draining, prepare a syrup using 5 pounds white sugar and 2 cups white vinegar. Add to this 1/4 teaspoon oil of cloves and 1/4 teaspoon oil of cinnamon. These oils can be obtained from a drugstore. Bring these ingredients to a boil. Pour over the fruit and let stand overnight. The next day drain off syrup and reheat it and pour over the fruit again. Let stand until the third morning. Heat the combined fruit and syrup mixture and can.

Mrs. N. J. Meyeres, Chase: "Here is our year-around favorite cookie recipe."

#### SALTED PEANUT COOKIES

1 cup brown sugar  
1 cup white sugar  
1 cup shortening  
2 eggs  
1 teaspoon baking powder  
1 teaspoon soda  
2 cups flour  
1 teaspoon vanilla  
1 cup salted peanuts  
1 cup quick cooking oatmeal  
1 cup crushed cornflakes  
Cream sugars and shortening. Add eggs, one at a time. Beat well. Sift dry ingredients together and add to creamed mixture. Add the rest of ingredients in order given. Roll into balls size of walnuts and roll in sugar. Bake in oven at 375 degrees for eight minutes.

Mrs. D. J. Volz, R 1, Reading: "I have used lots of recipes from

Grass & Grain and they were extra good. These cakes freeze extra nice."

#### ORIGINAL YELLOW ANGEL FOOD CAKE

- 7 egg yolks
- 3 whole small eggs
- 1 cup white sugar
- 1 cup cake flour
- 2 teaspoons baking powder
- 1/2 teaspoon salt
- 1 teaspoon vanilla

Beat egg yolks and the 3 whole eggs with the salt until thick and

lemon colored. Add sugar, a tablespoon at a time. Beat in thoroughly then add vanilla and flour by 1 tablespoonful at a time and fold in with a slotted mixing spoon. Measure flour after folding twice then add baking powder and sift once. This makes a large cake. Bake in large angel food cake pan 25 minutes in 325-degree oven. "I make this using the 7 egg whites in an angel food cake."

### Lighting Fire Most Dangerous Part Of Barbecuing

If any part of grilling were to be branded as particularly dangerous, it's lighting the fire. Many tragedies and near tragedies are caused every year by carelessness in lighting charcoal, according to the National Safety Council.

Gasoline, because of its explosive nature, should be avoided along with any flammable material not expressly designed for barbecuing. Electric charcoal lighters should be handled with care; their elements, if stored in dampness, may short out when used.

Follow the directions on the lighter fluid container which always say to let the liquid soak into the charcoal before lighting to reduce the hazard of a flash flame. Do not under any circumstances add lighter fluid once

the grill is going.

For handling food on the grill it's a good idea to have handled too's, preferably tongs that are sturdy with fireproof grips. A pair of heavy gloves will keep hands safe when necessary to handle some hot item.

#### MATTRESS & BOX SPRINGS

Specials Every Day  
New Low Prices  
Buy Direct

Also Complete Rebuilding Service

Manhattan  
Mattress Co.

414 S. 4th PR 8-5302

## WHY NOT FEED MY BABY PURINA CREEP CHOW?

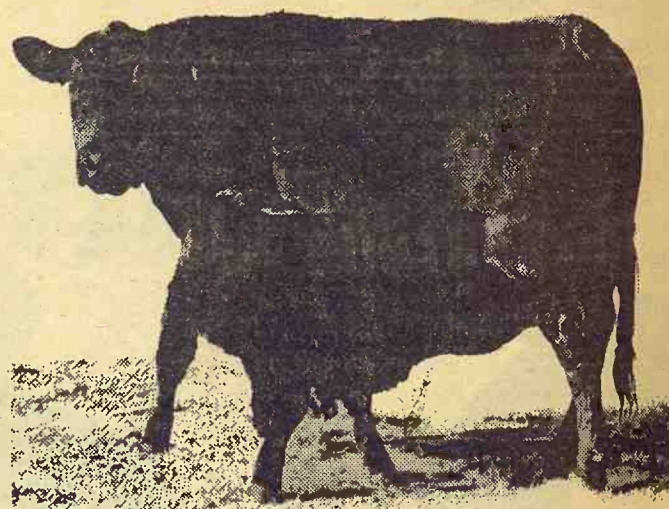

Good question, mama!

Most cows can't produce enough milk to satisfy their calf's energy, protein and nutrient requirements. Calves dropped in the fall cannot eat enough hay, nor can spring calves eat enough grass to fill these needs. It takes more than mother's milk plus hay or grass to bring top dollar on today's calf market.

Creep feeding can solve this problem for the cow-calf operator who is after maximum returns from his brood cow herd. Purina Creep Chow provides a palatable and properly balanced ration for the growing calf.

Come in and visit with us about the many advantages of creep feeding your beef calves. We have everything you will need—from highly-fortified, growth-stimulating Chows to free building plans for a practical low-cost feeder.

- |                          |           |               |
|--------------------------|-----------|---------------|
| Flint Hills Feed & Grain | PR 8-5322 | Manhattan     |
| Farmers Union Feed Mill  | 437-2434  | St. Marys     |
| Mor-Kan Elevator         | 349-2214  | White City    |
| Reading Grain & Lumber   | AN 9-3842 | Reading       |
| Mid-Continent Elevator   | CE 8-4177 | Junction City |
| Americus Grain Co.       | 884-3465  | Americus      |
| Gorden Mark Elevator     | ME 2-3381 | Clay Center   |
| Western Grain Mill       | 767-5933  | Council Grove |

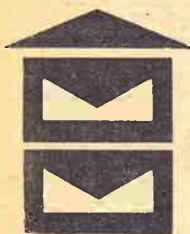

## MIX-MILL® Roast-a-tron®

Increase Your Profit  
Decrease Your Cost

THE NEW SOYBEAN PROCESSING SYSTEM  
THAT LETS YOU PROCESS AND FEED YOUR  
OWN SOYBEANS ON YOUR OWN FARM

Size:  
18"  
x78"  
x45"

Uses  
Propane  
Gas

All Safety  
Features

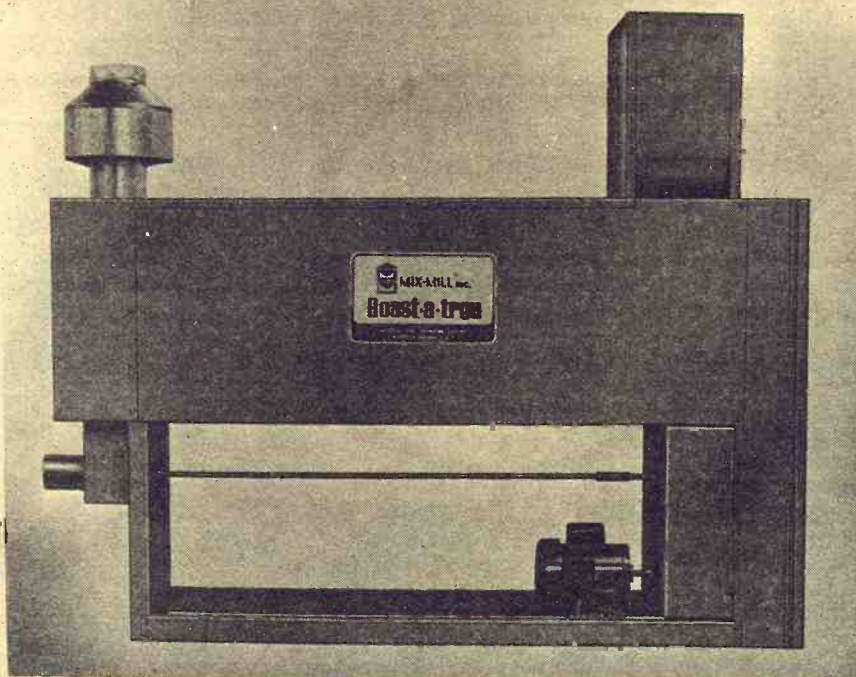

750  
lbs./hr.

1/2 hp.  
motor

Easy to  
operate

Will Be On Display At Hutchinson Fair

For added information, contact:

NORTH CENTRAL STEEL CO. INC.

116 West Second Minneapolis, Ks. 67467 EX 2-2077



August 26, 1969

## Louvers Lead Versatile Life As Doors, Screens, Dividers



### The Latest 'Daily Bread' Prize



### Cream 'N Sugar Set

THREE PIECE set includes a serving tray. These dairy farm accessories with their unusual shapes will be conversation pieces. Made of polished, triple-plated chrome steel to brighten your kitchen. A product of Aluminum Housewares, Inc., St. Louis, Mo.

The winner each week is drawn by lot from the recipes printed.

Win one by sending us your favorite recipe — this can be main dish, leftover, salad, side dish, dessert or what have you.

1. Check your recipe carefully to be sure all ingredients are accurate and accounted for.
2. Be sure your name and address are on the entry.
3. Only one recipe at a time, please.
4. Send it to Woman's Page Editor, Grass & Grain, Box 1000, Manhattan, Ks., 66502.

TRADITIONALLY NEW... FIELD TO FEEDLOT

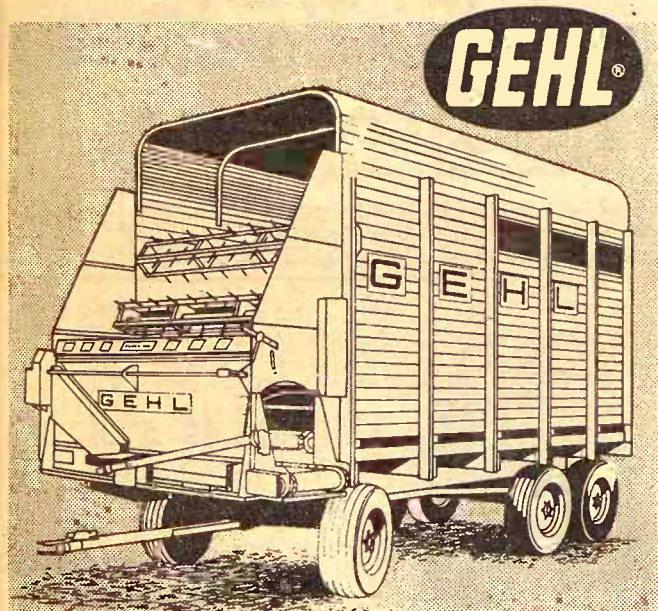

## Smooth unloading WORM-GEAR DRIVE ...safety bar, too!

New worm-gear drive. New pintle-chain cross conveyor. Safety bar protection, too! Gehl forage boxes make smooth, positive, safe unloading a way of life! Set the unloading pace you need, get the unloading pace you set.

Gehl boxes have a full seven-foot inside width with "grain-type" unloading. A standard eight-inch unloading extension makes it easier to direct material where you want it. When purchased with a spring-loaded rear door, unloads bales, too.

Gehl forage boxes excel! See us today.

### Make us prove it with a Demonstration!

WAMEGO  
WAMEGO TRUCK  
& TRACTOR  
  
LINCOLN, KANSAS  
RHODY & SONS, INC.  
  
SALINA  
LINDQUIST IMPL. CO.  
  
CONCORDIA  
CLOUD COUNTY  
TRUCK & TRACTOR

MARYSVILLE  
BRUNA IMPL. CO.  
  
SENECA  
SENECA IMPL. CO.  
  
VALLEY FALLS  
VALLEY IMPL. INC.  
  
CLAY CENTER  
TOBUREN IMPL. CO.  
  
HERINGTON  
TRI-COUNTY SALES

Louver doors are lending a high-fashion life in modern homes.

Long considered "standard" for Colonial houses, wood louver doors have bridged the generation gap to become equally popular for contemporary styling. They are used extensively, in new homes and remodeling, as closet doors, connecting doors, room dividers and privacy screens. The slim lines and open-slat design of louvers were a natural entry to modern decor which stresses the "textured" look.

In addition to their visual appeal, louver doors have the advantage of versatility. They're suitable for informal kitchens, formal dining rooms, or as connecting doors between the two. As screens, the louvers let in air,

but screen out light, hide clutter and permit privacy. As closet doors and in high-humidity areas, such as the kitchen, bath and laundry room, ventilation provided by louvers combats odors, staleness and mildew.

Louver doors of ponderosa pine are also available as folding and sliding units, with special tracks and hardware for easy operation. Sliding units require no floor clearance. Folding doors, which open and close in accordion fashion, need minimal clearance. Both styles free wall space for flexible furniture arrangement. They are especially practical for foyers and halls, where floor space is limited.

All ponderosa pine louver doors come in stock sizes at local lumber dealers and building supply stores. The doors are available with full or partial louvers (slats in the top half, a closed wood panel in the bottom). They can be painted any color, or simply stained or varnished.

Visit Our Retail Display Of Lighting Fixtures

Endacott Electric Co.  
309 MORO — MANHATTAN

### Use Bulgur For More Food Value

Slip an extra bit of food value into salads, desserts, breads, casseroles, stuffings and other dishes you prepare for your family.

Bulgur is red or white hard winter wheat which has a nut-like flavor. It's tender but firm. It more than doubles in volume when you cook or soak it.

An excellent accompaniment to meat, fish and poultry, bulgur is a good extender in casseroles. While adding a few more servings to a main dish, bulgur adds protein, riboflavin, niacin and thiamine to the dish.

### New Trend In Sports Pants

Watch for a new trend in print sports pants to be worn by both sexes, with wine floral patterns on white or multi-stripes in fall corduroy.

### What To Do When Car Hood Flies Up

Ever been driving down the highway and have the hood of your car fly up? If this happens, look out the left window. Look under the center of the hood and carefully pull off the right side of the road.

### Yarn Holder

Keep your knitting wool in a two or three-pound coffee can with a plastic lid and run the end of the yarn up through a hole in the plastic cover.



### Tools Too

AGGIE  
HARDWARE  
1205 Moro  
Manhattan, Ks.

Text from "The Log of the Cutty Sark" reprinted with permission of Brown, Son & Ferguson, Ltd., Publishers.

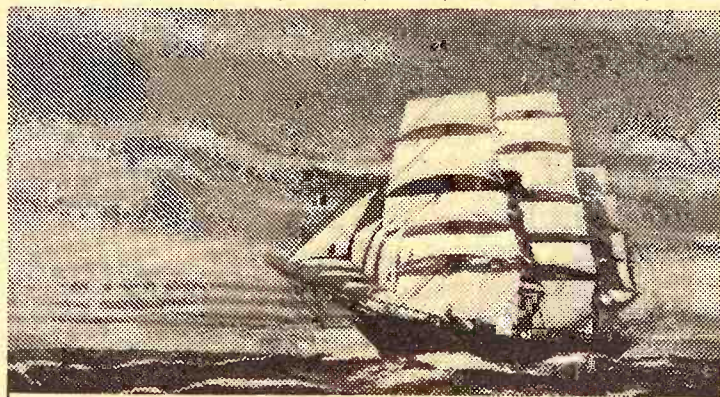

## "Cutty Sark first... the rest nowhere"

THE Log of the CUTTY SARK records victory after victory. CUTTY was Number One. The best.

That proud tradition is carried on by the Scotch that took her name. Cutty Sark is America's best-selling Scotch. Cutty Sark. Number One. The best.

America's No. 1 selling Scotch



THE BUCKINGHAM CORPORATION, IMPORTERS - NEW YORK, N.Y. - DISTILLED AND BOTTLED IN SCOTLAND - BLENDED 86 PROOF

## Feed the fast one from Kansas Soya



Now take healthier, heavier hogs to market 15 to 20 days sooner. Feed Lasso 40% Hog Supplement, the test-proven balanced feed that's made from nature's richest source of protein: highly digestible and palatable Sunflower Brand Soybean Meal. What else goes into it? The exact amounts of Vitamins A,

D, and E for fastest growth and maximum use of corn and milo. Eight powerful growth factors. Plus antibiotics (optional) to fight common swine diseases. Feed Lasso 40% Hog Supplement, the supplement that gets 'em to market faster. Call: KANSAS SOYA PRODUCTS CO., INC. Phone DI 2-7270; Emporia, Kansas

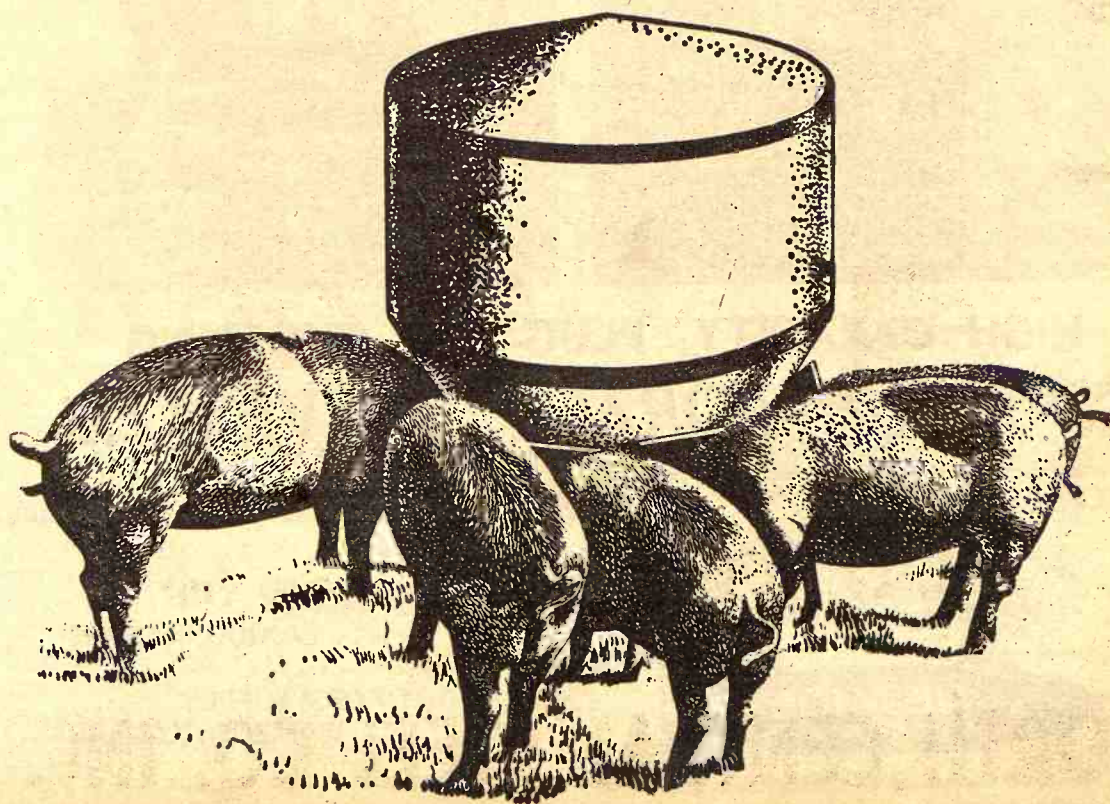



## Become An "Artist" With New Powdered Eye Shadows

Expressly designed for a galaxy of fun and fashion is a whole new galaxy of powdered eye shadow colors in the smallest compact ever.

Each of the eight color-coordinated fashion shades comes in distinctively different assortments keyed to eye color for Big Browns, for Baby Blues and for Envy Greens.

This new color adventure in high fashion eye fashion enables all teens to become "artists" in the creation of fascinating new eye effects.

There are pastels and soft colors for daytime, exquisite and dramatic shades for evening that will light up the eyes in a whirl of bewitching color. There are also frosted colors and color for highlights and shadows. There are shades for natural effects, shades for special effects and they're all designed to make most beautiful eyes in years.

Each kit features a carefully selected combination of brush-on

eye shadow shades color-schemed to a teen's eyes. As fashion's newest tones, all are extremely flattering colors that brush-on as softly or dramatically as the individual desires. The eight shades in each compact also complement and enhance the latest fashion colors in clothing and accessories to provide the most bedazzling eyelighting ever.

The new compact contains everything needed for perfectly shadowed eyes, including a carefully worked out combination of shadows, shadings and shiners. Shadows, in medium light or pastel tones, emphasize and enhance the eyes with color that is either matched to actual eye color or to special fashion ensembles for greater excitement and contrast. Shaders, the darker tones to subdue or recede areas, primarily are used for contouring the hollow or concave crease above the eyelid. Shiners, the lighter highlighting and accenting tones, are most often applied to the bony curve under the eyebrow.

## HOW WILL YOU HANDLE ALL OF THOSE STALKS?

► The best way to handle the tangled mass of tough, heavy hybrid stalks is a Brady flail shredder. It shreds your stalks, makes plowing easier, faster, better . . . knocks out most of your corn borers, too. You can even pull a tandem disc behind a Brady and be ready for minimum tillage. It's a great labor-saver . . . and excellent for clipping pastures and idle acres.

► Two, three, and four-row available. See them today at

For Name of Dealer Write or Call  
**WALT LIPS SALES**  
Clay Center, Kans. ME 2-5100

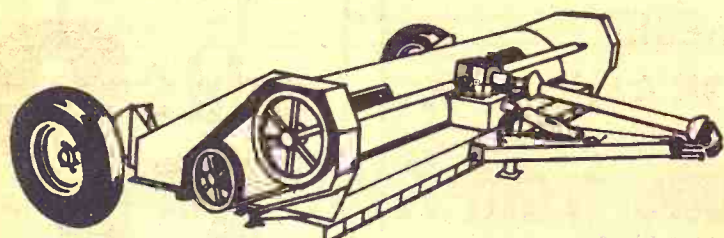

**BRADY 4-ROW CHOPPER**

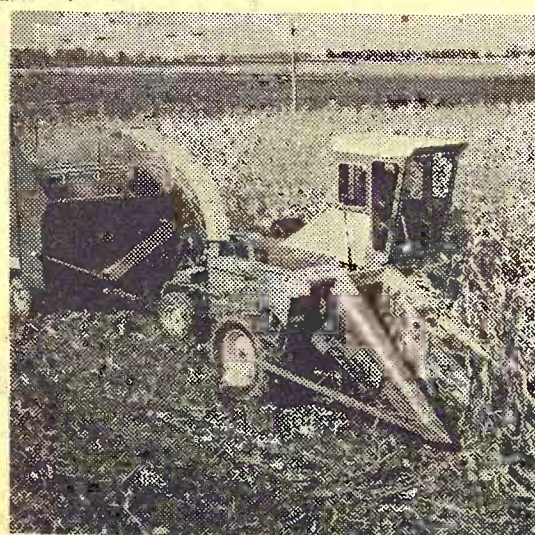

**HIGH CAPACITY, PLUG-FREE CHOPPING WITH UNI-FORAGE HARVESTER**

*the sign of a  
Good Dealer*



*It's the system that saves you money!*

**EDDIE'S SERVICE**  
..... PAXICO, KANSAS  
**MEINHART FARM SUPPLY**  
..... WAMEGO, KANSAS

## Anchors Bowl

If a bowl is placed upon a dampened dish towel when beating is being done the bowl will be steadied and the noise cut down.

## Adds Window Beauty

For traditional window beauty and modern convenience, use removable grilles. Available in rectangular and diamond designs, with all ponderosa pine window units, they snap in to give an elegant multi-pane appearance and snap out to simplify window washing.

## Food Costs Up? Not Really

Families are expected to spend about 16.5 cents of their take-home dollar on food this year, compared with the 1968 record low of 16.8 cents, says the Agriculture Department.

This has occurred because incomes have risen generally more rapidly than food costs, despite their record-high levels, say the experts. Last year retail food prices jumped about 3.5 per cent and are expected to gain around 4 per cent in 1969.

Department officials say the United States is not unique in the food-price spiral, that many countries last year experienced even sharper gains in costs and required much larger shares of the family dollar. Food price increases last year ranged from 7 to 13 per cent in Denmark, Finland, Yugoslavia, Ghana, Cambodia, Taiwan, Ceylon and Japan, a new department report said.

Only West Germany and the Philippines out of 50 countries studied had food price decreases in 1968, the report said. The largest gain in food prices last year — 34 per cent — was reported for South Vietnam. Other large gains were reported for Chile, 26 per cent; Brazil, 21 per cent; Argentina, 16 per cent, and Peru, 18 per cent.

Food expenditures related to family take-home for the foreign consumer were not available for 1968, but the report said that in 1966 when U. S. families spent 19.7 cents of their spending dollar for food expenditures it included: West Germany, 34 cents; United Kingdom, 25.1; Yugoslavia, 44.1; Poland, 47.6; Bulgaria, 56.2; Taiwan, 47.4; Japan, 37.8; Korea, 52; Thailand, 46.2; South Vietnam (1965), 51; Panama,

39.4; Italy, 37.9; Denmark, 22.2; and France, 29.

Except for Greece, Italy and Malta, the report said, most European consumers spent from 25 to 30 cents of their take-home dollar for food last year.

## Pork Promotions Combine Into One 'Congress'

Des Moines — Preliminary details of a plan to combine several major pork industry conferences and annual meetings into a single, big affair to be called "The American Pork Congress" have been worked out. The dates are March 3, 4 and 5 and it will be in the Veterans Auditorium here. Attendance may hit 3500 people, it is guessed.

Included will be what were formerly the National Pork Industry Conference, annual meetings of the National Pork Producers Council and the National Porkettes, and the state annual meeting of Pork Producers Council. In addition, there'll be a Pork Industry Trade Show, with space for about 150 commercial displays and exhibits.

## Poorer By Definition

The poor have become numerous because of a change in definition, although a long-term trend continues downward.

Originally, the Commerce Department unit classified million Americans "living low the poverty level" in 1960. But now it has raised that total 1.6 million.

The formula, which includes such criteria as family size, rural or urban location, has changed in two ways. Annual increases in poverty-income levels are being based now on the Labor Department's consumer price index, instead of the Agriculture Department's "food-budget" concept, and farm families are being ranked as poor if their income is as much as 85% of a city dweller's poverty-income level, instead of 70%.

First figures for 1968, report added, show that progress against poverty is coming despite the revised criteria. The total fell to 25.4 million individuals last year, it said, from 36.4 million five years before and 39.5 million in 1959.

## FARM & RANCH LOANS

*A Financial Service  
For The Farmer  
And By The Farmer*

**R. STANLEY PARSONS, Mgr.**  
SEE ME AT  
604 HUMBOLDT PR 6-6931  
Res. Phone JE 9-8725

**MANHATTAN**

Open Mon. through Fri.  
8 a.m. to 5 p.m. (closed 12-1)

Branch Offices: CLAY CENTER & JUNCTION CITY

Federal  
**LAND BANK Assn. of  
MANHATTAN**

Serving Clay,  
Geary, Pottawatomie & Riley Counties.



**MEN'S**

**\$5.49 \$7.50 \$9**

**YOUTH & BOYS**

Perma Prest  
Double Knee  
Extra Heavy

Sizes 4-18

**\$3.49 \$4.50 \$5.49**

Longer, Stronger  
Wear; Far Better  
Fit; Far Better  
Feel; Sanforized.

**Lee  
RIDERS**

All Lee Clothing  
Unconditionally  
Guaranteed

**Bauer Clothing in Clay Center  
The Lee Merchant in This Area**

Perma Prest Work Suits  
Dungarees Overalls  
Lee Prest Leisures Slacks  
Lee Leens Jeans Cords

**BAUER CLOTHING**

5th & Court  
**CLAY CENTER, KANSAS**

For Men & Boys



# How 500 Acres Dwindled To 333

Announcement of wheat allotments — a 12 per cent cut from last year — has brought considerable reaction from farm and commodity groups at the national level.

The National Farmers Union called immediately for an export certificate to the farmers for wheat, calling such a move "im-

perative as a result of the movement of the United States into the international wheat war."

They also asked President Richard Nixon to call a meeting of the International Grains Arrangement member nations and other wheat-exporting nations to resolve price differences, avoid dumping wheat in world trade and prevail on exporting nations to make a cutback in wheat production comparable to that being made in the U. S.

"Only through the immediate action of the United States to take leadership in solving world wheat surplus over the conference table can the wheat farmers of the world be saved from financial disaster," the NFU Executive Committee said in a statement.

Wheat farmers were a little frightened by the international attitude toward wheat buying after the USDA announcement by Agriculture Secretary Clifford Hardin July 19 when the U. S. cut prices for wheat below the IGA level for the first time.

No wheat moved. This came primarily because the U. S. price to South America and the Orient remained the same.

Price cuts matching the first ones, however, came and immediately Brazil and Japan offered to buy U. S. wheat.

There were considerable facts to supply material for the farmers' worries. A compilation of figures from the National Association of Wheat Growers (NAWG) shows a man who had 500 acres of wheat allotted him in 1967, would get only 333.45 acres allotted under the 1970 acreage set by the USDA.

On an income basis, gross of \$28,050 for the 1967 crop, would be only \$20,006 for the 1970 allotment. This would be slightly more than a 25 per cent cut in gross income, not taking into account the climbing costs which would eat into the net profit one could expect from that amount of gross income.

The figures presented by NAWG included the domestic certificate.

A man with 500 acres in 1967 had 435 in 1968, 378.45 in 1969, and the new decrease would allow him only the 333.45 acres.

Costs of raising wheat are inclined to differ with management, area considered, quality of the land and many other facets of operation — but one study done by the University of Nebraska showed wheat in their western areas costing from \$1.43 to \$1.83 per bushel, depending on the size farm involved.

Kansas' input for wheat is likely to be in that range too, maybe in some spots much higher. Wheat prices this year with a 31.5 bushel average in Kansas, means on this cost basis an acre of wheat would yield net income of from \$1.20 to \$12.00 an acre. The median might be about \$6 an acre.

Based on that figure a man with a 100-acre wheat allotment would get only \$600 for his year's work. He'd have to farm 1,000 acres of wheat — meaning a land of about 4,000 acres — in order to have a net income of \$6,000.

Most farmers — as well as most laborers or anyone else — declare this is pretty poor income for a year's work involving management of land and machinery that is worth \$750,000 to \$1 million.

This is why western Kans. farmers — who in some areas are tied to the one-crop economy — are upset by further cuts in their income through production control at decreasing prices for their production.

In most cases they believe they are being curbed on price to satisfy the U. S. desire to feed the world at cut-rate prices. Many are making efforts to get into other cropping practices and hope to "hang on" until things get better one way or another.

## Soil Too Rich For Native Grass

Modern farming practices have come a long way from days when farmers were frequently criticized for depleting soil fertility.

Contrary to that old criticism, National Park Service personnel are complaining that the soil on the 400-acre Fort Larned National Historic Site is too rich.

"Our problem is that the ground is too rich from modern farming practices and alfalfa to grow native grasses," said Thomas A. Munson, National Park Service superintendent of Ft. Larned.

National Park Service experts have had little success in attempts to replace modern crops on the land with native grasses which were prevalent a century ago when Ft. Larned was an active military post, he said.

Restoration on the post of six varieties of native grasses is one project at the site. He said 150 acres had been reseeded, with success on only about 50 acres. Park Service horticultural experts believe the land must be cleared of all legumes and allowed to deplete much of its rich nitrogen content before old native grasses can be re-established.

National Park Service hopes to re-establish stands of buffalo grass, big bluestem, Indian grass and side oats gramma on land surrounding the old fort, Munson said.

Paper Back 25c - 35c  
Books 50c - 75c

**Largest Stock  
In Town**



**University  
Book Store**  
623 N. Manhattan Manhattan

for just 60¢...

add \$**2**  
value per  
ton  
of  
**SILAGE**

Don't lose valuable nutrients from your grass or corn silage. University tests and feeding trials in beef and dairy herds show corn silage treated with SILO-BEST enzyme preserver worth \$2.13 more in feed value per ton than untreated silage. Yet SILO-BEST costs you only 60¢ per ton — an investment that pays you better than a 3 to 1 return!

Improves  
**GRASS SILAGE  
CORN SILAGE**

improves Baled Hay, too

- Reduces spoilage & mold
- Saves nutrients, Vitamin A
- Improves odor, palatability
- Reduces hot spots in hay

**SILO-BEST**

—COMPLETE—

See A KEY Dealer or  
Call ME 2-2141

**KEY MILLING CO.**  
Clay Center, Kans.

New or used International equipment: Combines • Tractors • Most implements (sold with tractors)

**TRADE NOW!** Buy at a guaranteed price.

**TRADE NOW!** No cash down payment with any reasonable trade-in. Keep your money earning in the bank.

**TRADE NOW!** Get it now—use it now. Speed up your fall work. No costly repairs to your old equipment.

**TRADE NOW!** Pay no finance charges until well into 1969—when you finance through IHCC.

See your dealer soon. Let him figure your deal —on the International Harvester Credit Corporation Waiver of Finance Plan. The sooner you trade, the more you save!

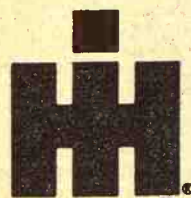

**First to serve the farmer**

MINNEAPOLIS  
Chapman Impl. Co.

COUNCIL GROVE  
Macha-Revere

WAKEFIELD  
Auld Chevrolet

HERINGTON  
Pioneer Service & Sales

ABILENE  
Abilene Truck & Tractor

LEONARDVILLE  
Kendall Garage

JUNCTION CITY  
Mohn Impl. Co.

WASHINGTON  
Schumacher's, Inc.

HANOVER  
Hanover Impl. Co.

BELLEVILLE  
Chapman's on US 81

FALUN  
Dauer Impl. Co.

MARYSVILLE  
Bruna Brothers

## Stop here for the BEST BUY in a FORAGE BOX

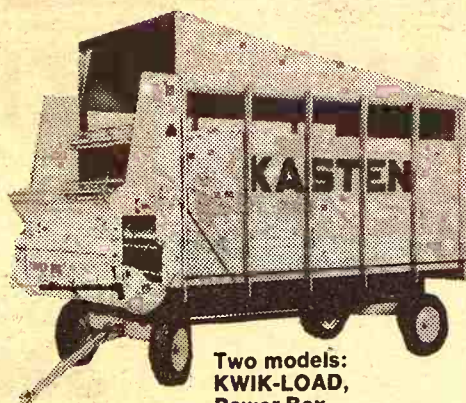

Two models:  
KWIK-LOAD,  
Power Box

Compare these 7 points—  
then decide for yourself

1. Load Size
2. Steady Feeding
3. Crops Handled
4. Unloading Ability
5. Your Safety
6. Box Strength
7. Resale Value

When you do buy a box, whatever the price, better make sure it's built like a

**KASTEN**

Priced to Meet Competition

A. A. KLUGHARTT MACHINERY CO.  
KANSAS CITY, MO. — distributors  
SEE A NEARBY KASTEN DEALER

ABILENE.....	Wright Implement Company
COUNCIL GROVE.....	Macha-Rever
COURTLAND.....	C. & W Farm Supply
HERINGTON.....	Lockard Implement
HIAWATHA.....	N. E. K. Motor & Implement
HIGHLAND.....	Tom Miller Implement
LEONARDVILLE.....	Kendall Garage & Implement
LINN-PALMER.....	Bisping Implement
MARYSVILLE.....	Etherton Farm Equipment
OTTAWA.....	Sheldon Truck & Tractor
PAXICO.....	Eddies Service
ROSSVILLE.....	Rossville Implement Company
SABETHA.....	Steiner Implement
TOPEKA.....	International Harvester



## Elaborate Checks On Cheating Anglers

Fishing contests are getting more common in the G&G area, but so far promoters aren't admitting to some of the problems that beset some of the big national fishing extravaganzas.

Take the recent Salmon Derby at Vancouver, B. C. That contest attracts 12,000 anglers, and promoters have to spend as much energy to certifying the winner as they do to advertising the event.

The big problem is to make sure the winning fish were caught during the derby.

Anglers submitting fish had to sign affidavits in the presence of a Canadian Mounted Policeman, telling where and in what kind of weather and water they had made their catch. Captains of 19 patrol boats that policed the area during the derby can help decide whether the stories are likely.

The fish submitted for prizes are checked for signs of decay. Biologists study the skins of the fish to make sure that parasites they carry are the ones native to the area.

Then came the real test. The fish are sliced open to see if their stomach contents match the diet of your average Vancouver salmon. The dissection also will uncover any unsporting angler who might have filled his fish with sand or lead shot to boost its

weight.

Before the tournament, promoters had two unmarked patrol boats criss-crossing the waters outside the harbor day and night. Airplanes surveyed the area. And commercial fishermen and beachcombers were alerted to keep an eye out for suspicious activity.

The snoopers were looking

mainly for sneaky fishermen up to the trick of force-feeding captive to fatten them up for tourney.

Several years ago the winning fish in a salmon derby sponsored by the Vancouver Sun turned out to be one purchased from a commercial fishery. The natives didn't take that lightly. The winner not only had to turn back his prize — a 17-foot boat — but was tried, convicted and sentenced

to a jail term.

Fin Anthony, who runs the Vancouver tournament, is worried more about force-fed salmon than about fish obtained in other times or places and then saved up for the tournament.

He claims that some contestants try to catch a hefty salmon and keep it submerged in a trap until derby day. Meantime, they stuff it full of herring, a salmon's typical meal. In two

months, Anthony says, he can take a 30-pound salmon and balloon it up to 55 pounds. Sportsmen don't seem to be by the distrust evident in Anthony's stiff security.

But what really exasperates oldtimers, says Anthony, is being trounced by a green man. Last year, two of the 10 winners were teenagers. The grand prize went to a 24-old painter.



## REMODELING

## CLEARANCE

## SALE!

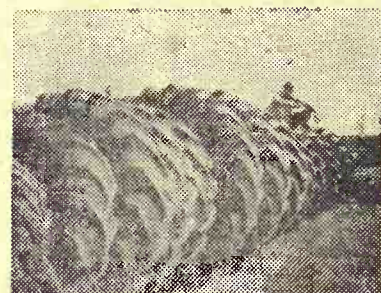

**We're Covered Up With Merchandise THAT MUST BE SOLD BEFORE SEPT. 1st So Remodeling Can Begin On The New Co-op Service Center**



### Custom Safety

- 4 PLY NYLON
- ROAD HAZARD GUARANTEE
- WRAP AROUND TREAD
- PRICE EXCHANGE

SIZE	PRICE	tax
7.75-14 Blackwall	\$17.50	\$2.20
8.25-14 Blackwall	\$19.50	\$2.36
8.55-14 Blackwall	\$20.50	\$2.57
7.75-15 Blackwall	\$17.50	\$2.21
8.15-15 Blackwall	\$19.50	\$2.46
8.45-15 Blackwall	\$20.50	\$2.63
Whitewalls \$3.00 More		

### ONE GROUP

**\$14.95**

INCLUDING  
Federal  
Excise Tax

- Seconds
- Discontinued Tread Designs

SEVERAL SIZES  
WHITEWALLS AND BLACKWALLS

**PICK YOUR  
SIZE**

Price Exchange For Tire Off Your Car

### ONE GROUP

**\$16.95**

INCLUDING  
Federal  
Excise Tax

- Seconds
- Discontinued Tread Designs

SEVERAL SIZES

**PREMIUM  
TIRES**

- Whitewalls
- Blackwalls

Price Exchange For Tire Off Your Car

**SAVE UP TO 40% Tractor Tires—Truck Tires—Batteries**

**ALL MERCHANDISE ON SALE!**

NEW AND USED

**Farmers Union Cooperative Association  
Service Center**

4th & Court

ME 2-2115

Clay Center, Kansas

**Beverly Stockyards Co.**

Salina, Kansas

Barn Phone TA 7-4479

**SALE EVERY  
WEDNESDAY**

With a good sized run of cattle on hand at our sale Wednesday, the market looked 50% lower on all classes. We had a house full of buyers on hand and could have sold more cattle. Listed below are a few sales from our auction.

#### CATTLE

Andrews and Andrews, Marquett

8 wf str	390 @ 32.10
1 wf bull	1130 @ 23.40
1 hol cow	1445 @ 18.60
1 wf cow	920 @ 19.50

Emil Mattes, Wilson  
Clarence Boucek, Ada  
Lewis Ade, Carlton

Fred Dovead, Tampa	26 blk&bwh frs	605 @ 27.70
Jerome Jensen, Lorraine	4 mix heifers	712 @ 29.00
Lawrence Newman, Osborn	28 mix steers	646 @ 28.75
Gene Mullen, Ada	69 mix steers	781 @ 28.90
Kern Livestock, Bavaria	117 wf heifers	679 @ 28.00
Lawrence Rosebrook, Culver	19 wf heifers	681 @ 27.50
Floyd Smith, Bennington	4 mix steers	682 @ 28.25
Fred Meyers, Gypsum	85 bk & bwh str	684 @ 31.00
Andrews & Andrews, Marquett	3 wf heifers	368 @ 28.05

#### HOGS

W. P. Ryan, Lincoln	8 hamp butch	226 @ 26.75
Raymond Watts, Bennington	6 mix butch	232 @ 26.70
James Vanek, Wilson	2 white butch	217 @ 26.40
Palmer Price, Salina	11 white butch	198 @ 27.10

For more information about prices for your livestock get in touch with us and we will come and look at them.

**Beverly Stockyards Co., Salina, Kansas,**

Located on east edge of Salina on old highway 40

JACK BEVERLY, Salina TA3-3191  
HARLAN JENSEN, Salina TA 5-0912

BOB GRACE, Salina, TA 7-1541  
JIM FORSHEE, Concordia CH3-4717

Market reports on KFRM every Wednesday morning at 7:15 and every Wednesday on KSAL at 11:30.

PAUL DIEHL, Brookville 225-3503



Downtown MANHATTAN  
**Penneys AUTOCENTER**

FOR ALL YOUR NEEDS!



See  
**FLOYD WOODWORTH**  
For all automotive needs!  
He has 20 years experience  
in this area!

FREE STORESIDE PARKING  
Phone PR 6-9251

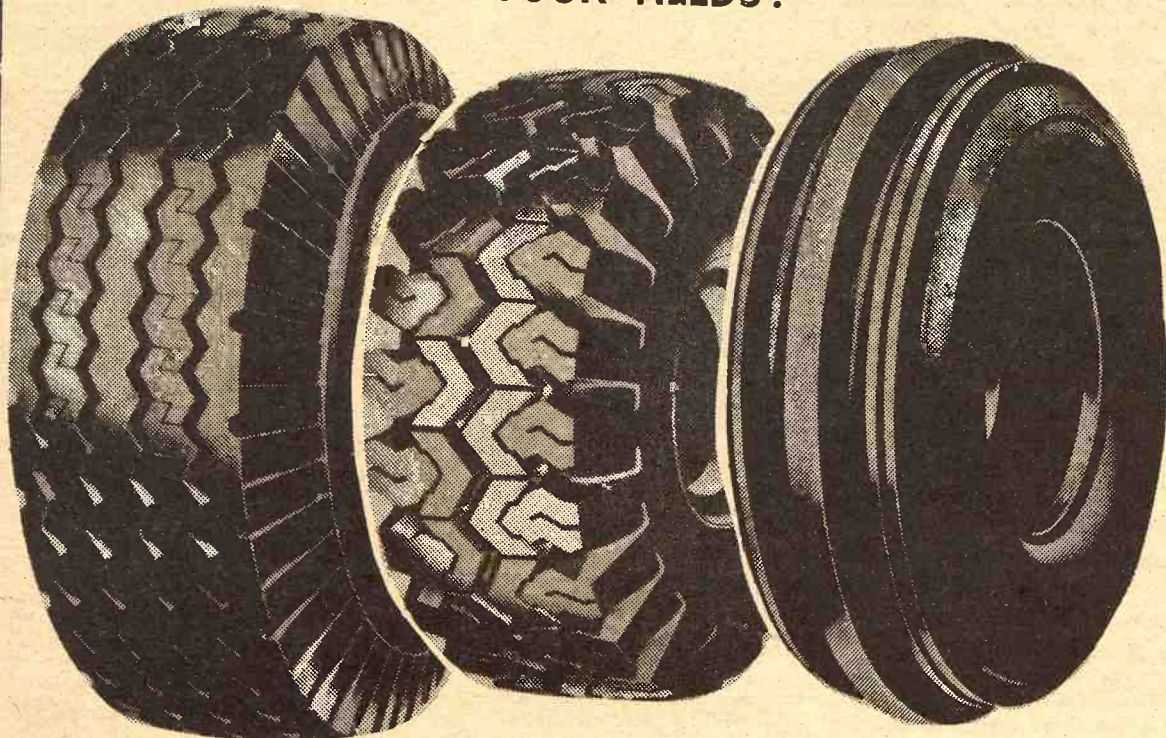

# Get Your Truck And Tractor Tires Now!

(Highway Tread)		
Size	Price	fed. tax
670x15	\$20	2.40
700x15	\$27	2.85
600x16	\$20	2.39
650x16	\$22	2.62
700x16	\$26	3.00

(Mud Grip)		
Size	Price	fed. tax
670x15	25.50	2.76
700x15	30.50	3.27
650x16	26.50	2.96
700x16	31.50	3.33
750x16	39.50	4.16

TRACTOR FRONTS			
Size	Price	Ply	fed. tax
550x16	13.00	4	.86
550x16	15.60	6	.95
600x16	16.25	4	.98
600x16	17.50	6	1.09

Open Monday and Thursday Nights Til 9:00 p.m.

Also Shop Penneys Catalog Phone PR 6-4711 for Service

## CONSIDERS QUITTING ONE-FUND DRIVE

HERINGTON — This Dickinson county town is considering quitting its Community Chest drive because the fund-raising fell short of quota last year.

## CHAROLAIS TOP TRI-RIVERS 4H SALE

SALINA — Three Charolais topped the bidding at the 4H sale following the Tri-Rivers Fair at Salina. Janice Peterson of Asaria sold her grand champion for the top price of \$150 a hundred, bringing a gross of \$517. Roberta Breer of Kipp and Jayne Aylward of Salina sold the next top seller, both Charolais.

## Premium Combine Roller Chain

Save up to 40%  
50 RC roller chain 1.22 per ft.  
60 RC roller chain 1.64 per ft.  
60 heavy roller chain, per ft. 1.64  
60 double roller chain, per ft. 4.50  
80 RC roller chain per ft. 2.84  
2050 D.P. roller chain, per ft. .82

1 Week Only —  
10% Off Above Price  
**Mower Parts Sale**  
10% discount on all mower parts on hand. 1 Week Only.  
20% discount on all weed & brush sprays. 1 Week Only.

## Week's Special

1 Week Only — Pickup Utility Box, Reg. price 134.95 — Sale 119.95  
Sale starts 8-26; ends 9-2-69.

## HOLT FARM

**ITCO SUPPLY**

Next To Sale Barn

MANHATTAN PR 6-7943

# Manhattan Commission Co., Inc. Sale Every Thursday

We had a very large run of cattle at our sale last Thursday. While the barn was well filled with buyers, our market was lower in spots. Some cattle sold at steady prices with the previous week while others sold 50¢ per hundred lower. The fat cattle market has continued to go down the past several weeks. Why doesn't the beef prices go down at the grocery stores?

Following is a partial listing:

### FAT CATTLE & FEEDERS

5 whiteface str	586 @ 34.90
2 black steers	582 @ 33.60
16 blk whifc str	619 @ 33.30
2 whiteface steers	587 @ 33.30
4 blk whifc str	572 @ 33.10
10 char. steers	588 @ 32.70
1 whiteface str	620 @ 32.60
3 blk whifc str	601 @ 32.30
5 whiteface str	681 @ 32.10
1 whiteface steer	590 @ 32.00
61 whiteface str	635 @ 31.95
3 whiteface steers	636 @ 31.60
4 blk whifc str	678 @ 31.30
2 char. steers	605 @ 31.20
9 black steers	617 @ 31.10
3 whiteface str	660 @ 31.00
2 whiteface str	635 @ 31.00
1 blk whifc steer	625 @ 30.80
10 b&b bf str	623 @ 30.70
30 mixed steers	625 @ 30.60
5 char. steers	676 @ 30.55
4 black steers	607 @ 30.40
2 whiteface str	675 @ 30.40
1 whiteface steer	610 @ 30.10
4 black steers	656 @ 30.10
1 whiteface steer	685 @ 29.90
1 roan wf steer	655 @ 29.80
9 char. heifers	603 @ 29.75
5 whiteface str	635 @ 29.70
4 char. steers	703 @ 29.50
2 char. steers	705 @ 29.50
9 char. heifers	579 @ 29.30
2 whiteface str	802 @ 29.30
7 whiteface str	765 @ 29.30
8 blk whifc hfrs	575 @ 29.10
5 char. steers	852 @ 29.00
1 whiteface hfr	610 @ 29.00
2 black steers	800 @ 28.80
32 mixed steers	793 @ 28.80
104 black str	865 @ 28.80
11 char. heifers	615 @ 28.80
14 whifc hfrs	814 @ 28.00
4 char. steers	995 @ 28.00
6 whifc hfrs	704 @ 27.90
11 black hol str	813 @ 27.00
2 holstein steers	705 @ 25.50
21 holstein steers	740 @ 25.40

### STEER CALVES

27 whiteface str	519 @ 35.45
33 whiteface str	555 @ 35.40
15 whiteface steers	498 @ 35.20
10 whiteface str	533 @ 35.10
6 whiteface str	433 @ 35.10
6 whiteface str	501 @ 35.10
11 whiteface str	528 @ 35.10
6 whiteface str	405 @ 35.00
21 whiteface str	502 @ 35.00
15 whiteface str	507 @ 35.00
6 whiteface str	429 @ 34.50
8 whiteface str	541 @ 34.50
3 black steers	551 @ 34.50
3 black steers	366 @ 34.50
14 black steers	463 @ 34.40
11 whiteface str	550 @ 34.40
4 black steers	535 @ 34.30
3 black steers	393 @ 34.20
12 whiteface str	565 @ 34.20
4 black steers	482 @ 34.20
16 whiteface steers	487 @ 34.10
4 whiteface steers	510 @ 34.10
2 whiteface steers	442 @ 34.00
2 whiteface steers	515 @ 34.00
2 blkfc steers	500 @ 34.00
7 whiteface steers	507 @ 33.90
8 black steers	503 @ 33.80
5 black steers	474 @ 33.80
14 black steers	470 @ 33.70
7 black steers	450 @ 33.50
1 black steer	465 @ 33.50
11 blk & bwf str	517 @ 33.40
2 whiteface steers	492 @ 33.40
16 black wf str	540 @ 33.40
5 whiteface str	547 @ 33.40
11 black steers	541 @ 33.40
7 whiteface steers	567 @ 33.30
1 black whifc str	515 @ 33.20
1 whiteface steer	535 @ 33.10
1 whiteface steer	540 @ 33.10
2 whiteface steers	537 @ 33.00
10 black steers	484 @ 32.90
22 whiteface str	537 @ 32.60
8 whiteface steers	499 @ 32.60
2 whiteface steers	402 @ 32.30
3 whifc hfr str	435 @ 32.20
2 black steers	517 @ 32.00
3 black steers	513 @ 31.90
2 whiteface str	482 @ 31.90
3 whiteface steers	586 @ 29.10
3 holstein steers	515 @ 26.90

### BULLS

1 whifc hfr bull	1505 @ 25.50
1 black bull	1280 @ 25.00
1 black bull	1330 @ 25.00
1 black bull	1515 @ 25.00
1 black bull	1260 @ 25.00

### HEIFER CALVES

2 whiteface heifers	355 @ 31.00
22 whiteface heifers	475 @ 31.00
10 whiteface hfrs	408 @ 31.00
1 black heifer	330 @ 30.50
20 whiteface hfrs	486 @ 30.50
12 black heifers	462 @ 30.50
11 whiteface heifers	460 @ 30.40
12 black wf hfrs	528 @ 30.40
5 blk whifc hfrs	405 @ 30.30
11 blk whifc hfrs	459 @ 30.30
1 whiteface heifer	350 @ 30.25
16 whiteface hfrs	498 @ 30.20
16 whiteface hfrs	441 @ 30.20
5 mixed heifers	471 @ 30.10
9 black heifers	463 @ 30.10
7 whiteface hfrs	475 @ 30.00
1 black wf hfrs	305 @ 30.00
1 whiteface heifer	365 @ 30.00
1 whiteface heifer	405 @ 30.00
6 black heifers	517 @ 29.90
10 black heifers	409 @ 29.70
2 whiteface heifers	540 @ 29.70
1 whiteface hfr	530 @ 29.70
3 black whifc hfrs	535 @ 29.60
5 whiteface hfrs	538 @ 29.40
1 whiteface heifer	440 @ 29.40
1 black whifc hfr	465 @ 29.40
2 blk whifc hfrs	437 @ 29.40
12 black heifers	503 @ 29.30
1 whiteface heifer	505 @ 29.30
3 black heifers	493 @ 29.30
10 black heifers	411 @ 29.20
7 whiteface hfrs	434 @ 29.20
7 black heifers	525 @ 29.10
2 black heifers	505 @ 29.00
3 char. heifers	468 @ 29.00
10 black heifers	429 @ 29.00
1 whiteface heifer	515 @ 28.80
1 whiteface heifer	510 @ 28.80
9 black heifers	549 @ 28.20
2 blk bf hfrs	485 @ 28.00
2 whiteface hfr hfrs	560 @ 28.00

### FOR ESTIMATES

W. E. DUGAN ..... Alta Vista, 229-6430  
JOE RAINE ..... Maple Hill, 663-2226  
DON WELLS ..... Manhattan, JE 9-3744  
MERVIN SEXTON ..... Abilene, CO 3-3449  
WALT SUTTER .. Junction City 238-5685  
BARN PHONE ..... Manhattan, PR 6-4815  
Consignment Reports  
WIBW Radio 6:30 A.M. Thursdays  
WIBW - TV 12:15 Noon Wednesdays

### 2½ MILES EAST OF MANHATTAN ON US 24

#### COWS

1 whiteface cow	1040 @ 23.00
1 whiteface cow	705 @ 22.90
1 whiteface cow	885 @ 22.50
1 whiteface cow	970 @ 21.40
1 whiteface cow	840 @ 21.10
1 black cow	955 @ 20.20
1 holstein cow	1125 @ 19.80
1 whiteface cow	1050 @ 19.80
1 holstein cow	1335 @ 19.80
1 whiteface cow	960 @ 19.60
1 whiteface cow	935 @ 19.60
1 black cow	975 @ 19.60
1 whiteface cow	1000 @ 19.50
1 black cow	890 @ 19.50
1 whiteface cow	1070 @ 19.50
1 whiteface cow	1015 @ 19.50
1 whiteface cow	1020 @ 19.40
1 whiteface cow	1105 @ 19.40
1 black cow	925 @ 19.40
1 whiteface cow	1030 @ 19.30
1 whiteface cow	1130 @ 19.30
1 red cow	920 @ 19.20
1 whiteface cow	930 @ 19.10
1 black cow	940 @ 19.00
1 whiteface cow	1080 @ 19.00
1 whiteface cow	1225 @ 19.00
1 black cow	1020 @ 19.00
1 whiteface cow	1215 @ 19.00
1 whiteface cow	1235 @ 19.00
1 black cow	1230 @ 19.00
2 whiteface cows	1970 @ 18.90
1 whiteface cow	915 @ 18.90
1 whiteface cow	1025 @ 18.90
1 whiteface cow	1065 @ 18.90
1 whiteface cow	1155 @ 18.90
1 whiteface hfr c	1000 @ 18.90
1 whiteface cow	1020 @ 18.80
1 whiteface cow	1215 @ 18.80
1 whiteface cow	1075 @ 18.80
1 whiteface cow	850 @ 18.70
1 whiteface cow	1035 @ 18.70
1 black cow	865 @ 18.60

### 1 whiteface cow

1 whiteface cow	990 @ 18.60
1 whiteface cow	950 @ 18.50
1 black cow	995 @ 18.40
1 black cow	900 @ 18.30
1 whiteface cow	910 @ 18.30
1 whiteface cow	960 @ 18.20
1 whiteface cow	1170 @ 18.20
1 whiteface cow	975 @ 18.00
1 whiteface cow	905 @ 18.00
1 whiteface cow	1085 @ 18.00
1 black cow	1055 @ 17.90
1 whiteface cow	965 @ 17.80
1 black cow	990 @ 17.70
1 blk whifc cow	1070 @ 17.30

## BUYING FAT HOGS

We buy fat hogs in Manhattan, Alma, and Eskridge according to the following schedule:

At Manhattan  
Tuesdays & Saturdays

BUYING HOURS  
8 a.m. to 1:00 p.m.

At Alma  
Every Tuesday  
8 a.m. to 1:00 p.m.

At Eskridge  
Every Wednesday  
8 a.m. to 1:00 p.m.

For information call the barn in Manhattan, PR 6-4815. Or you may call Joe Raine at Maple Hill 663-2226, or Eskridge yard 449-2347, or Alma yard 765-3841

The Manhattan Commission  
Company, Inc.

2½ MILES EAST ON US 24  
MANHATTAN, KANSAS

AUCTIONEER: JOE RAINE



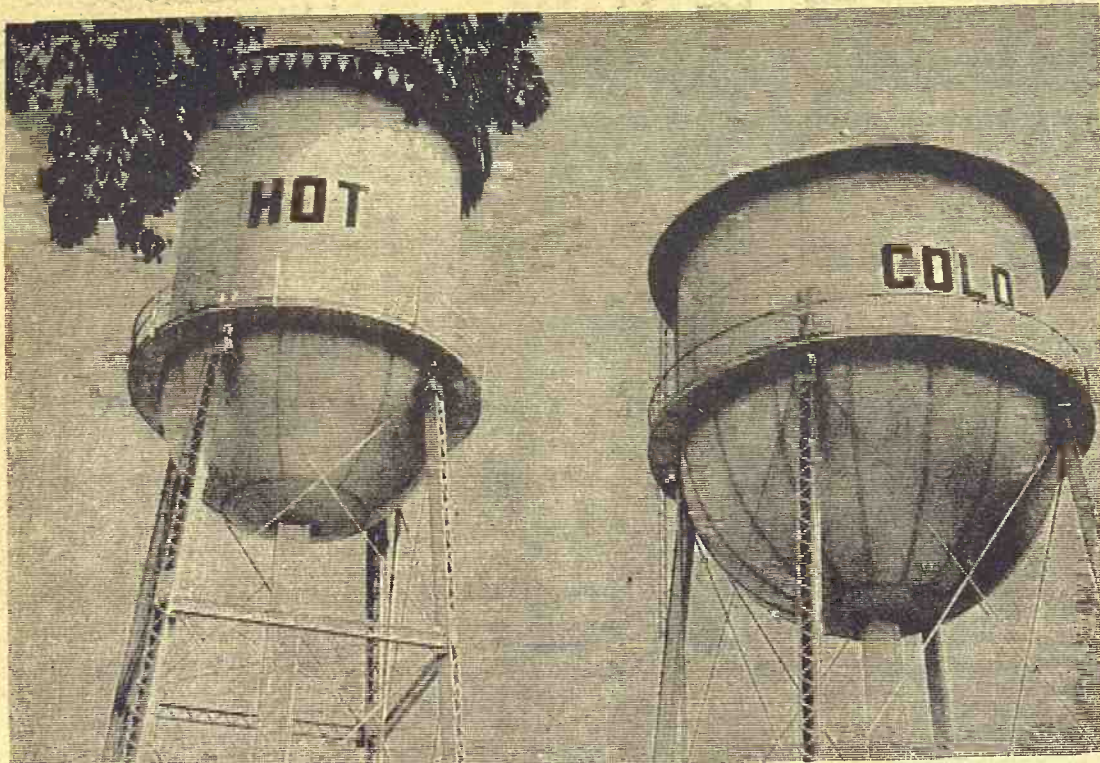

### HOT AND COLD RUNNING WATER

Hoping to get a little national publicity a few years ago, the utilities commissioner in Pratt had "hot" and "cold" painted on twin water towers in his town. Then he waited for an enterprising reporter or photographer to give some attention to his small joke. It's been four years since and not much attention. Said one waterworks employee, "Some people take it seriously. They really think we have one storage tank for hot water and one for cold."

### Montgomery, Frizzell Agree On Road Law

TOPEKA — John D. Montgomery, Kansas highway director, said the favorable ruling by the attorney general's office relaxing some provisions of the freeways construction act of 1969 would return the major policy-making decisions to the highway commission and would speed road construction.

Kent Frizzell, attorney general, had ruled that a section of the act setting up a list of nine rigid points that had to be met to establish a priority rating for a section of freeways was inoperative and had no application to the general terms of the new highway act.

"The highway commission is quite happy with the attorney general's opinion, which liberalizes the interpretation of the legislation and returns authority for highway planning to the professional staff of the commission," Montgomery said.

"The guidelines of the original

legislation were so inflexible and confusing that, if followed by strict interpretation, the bulk of construction for the next several years would have been centered in only two counties."

Those counties are Johnson and Sedgwick, he said. Priority re-

quirements leaned heavily on population density and heavy traffic flow.

Montgomery said construction still will be pushed in those counties, but the requirement that segments of a road be built in consecutive order would have

meant that one major highway could have been tied up for years because of construction.

"This would have been an unnecessary burden to the citizens and disruptive and damaging to business in the areas," Montgomery said.

Only Johnson and Sedgwick Counties could have met the priorities set out in that section of the bill, he added.

"With the attorney general's more liberal interpretation, we can make plans to provide free-ways for the entire state, based on real need instead of on the basis of hastily-devised criteria conceived by men inexperienced in highway planning," Montgomery said.

The act carried with it a 2-cent gasoline tax increase and provided that half of the available construction funds be used for free-way construction in nine general traffic corridors.

### \$3.6 Million From Pacts To Collect Sales Tax

The State Dept. of Revenue reported in its August bulletin collections from reciprocal sales and use tax agreements with four surrounding states during fiscal year 1969 totaled \$3.63 million.

It was the first full fiscal year of operation for the reciprocal tax agreements, under which Missouri, Oklahoma, Nebraska and Colorado collect Kansas sales tax on goods they sell their states to residents of Kansas. The collections are then remitted to Kansas.

The revenue dept. bulletin said Missouri collections were reduced considerably during the fourth quarter (April, May, June) of fiscal 1969 because the construction trades strike in Kansas City.

Revenues from the reciprocal agreements are taxes that were not being collected previously by merchants along the Kansas border.

Following is a breakdown of the collections received by Kansas from its reciprocal sales and use tax agreements with bordering states last fiscal year:

— Missouri —	\$3,138,965.
— Oklahoma —	\$229,396.
— Nebraska —	\$173,009.
— Colorado —	\$91,343.

### MONUMENTS

Stones designed and cut by experienced craftsmen in our own plant.

**Rundle Monument Co.**

Harlan Rundle, Owner

Office & Display  
4th & Grant

ME 2-2323  
CLAY CENTER

BARRE  
GUILD

# ATTENTION FARMERS

Your ASGROW and UNITED HAGIE  
Dealers Cordially Invite You To Our

## FIELD DAYS

SEE — 1968 KANSAS STATE CHAMPION  
GRAIN AND FORAGE SORGHUMS

KANSAS CHAMPION 1968 NATIONAL  
CORN GROWERS CONTEST

AND MANY NEW ITEMS

FREE LUNCH — FREE SEED

AUGUST 26 10:30 a. m. — THAYER, KANSAS  
(5 miles south on 169)

AUGUST 27 10:30 a. m. — OTTAWA, KANSAS  
(1 mile West on K-68)

AUGUST 28 10:30 a. m. — LYNDON, KANSAS  
(U. S. 75 South)

SEPTEMBER 2 10:30 a. m. — COURTLAND, KAN.  
(1 mile north of Courtland on U. S. 36)

SEPTEMBER 3 10:30 a. m. — MANHATTAN, KAN.  
(2 miles east on U. S. 24 by Sale Barn)

### Back To School

See our large selection of  
watches from \$14.95 up

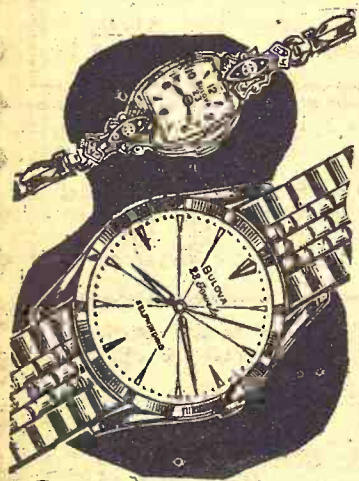

Give  
**BULOVA**

From America's most exquisite  
Diamond watch collection. The  
DIAMOND LA PETITE. 2 dia-  
monds, 23 jewels, expansion  
bracelet. \$85.00

The famous BULOVA 23 — the  
watch that has everything. 23  
jewel movement, self-winding,  
certified waterproof, shock re-  
sistant, luminous hands and  
dial, combination link and ex-  
pansion band. \$65.00

**SNYDERS JEWELRY**

Phone: ME 2-5155  
CLAY CENTER, KS.



full fiscal year  
the reciprocity  
under which  
ma, Nebraska  
collect Kansas  
ds they sell  
sidents of Kan  
ns are then  
ot. bulletin  
ns were reduc  
during the  
April, May  
1969 because  
rades strike  
the reciprocity  
axes that were  
previously by  
the Kansas bo  
breakdown  
received by Kan  
rocal sales an  
s with border  
cal year:  
\$3,138,965.  
\$229,396.  
\$173,009.  
\$91,343.

ENTS  
and cut by  
smen in our

ment Co.  
e, Owner

BARRE  
GUILD

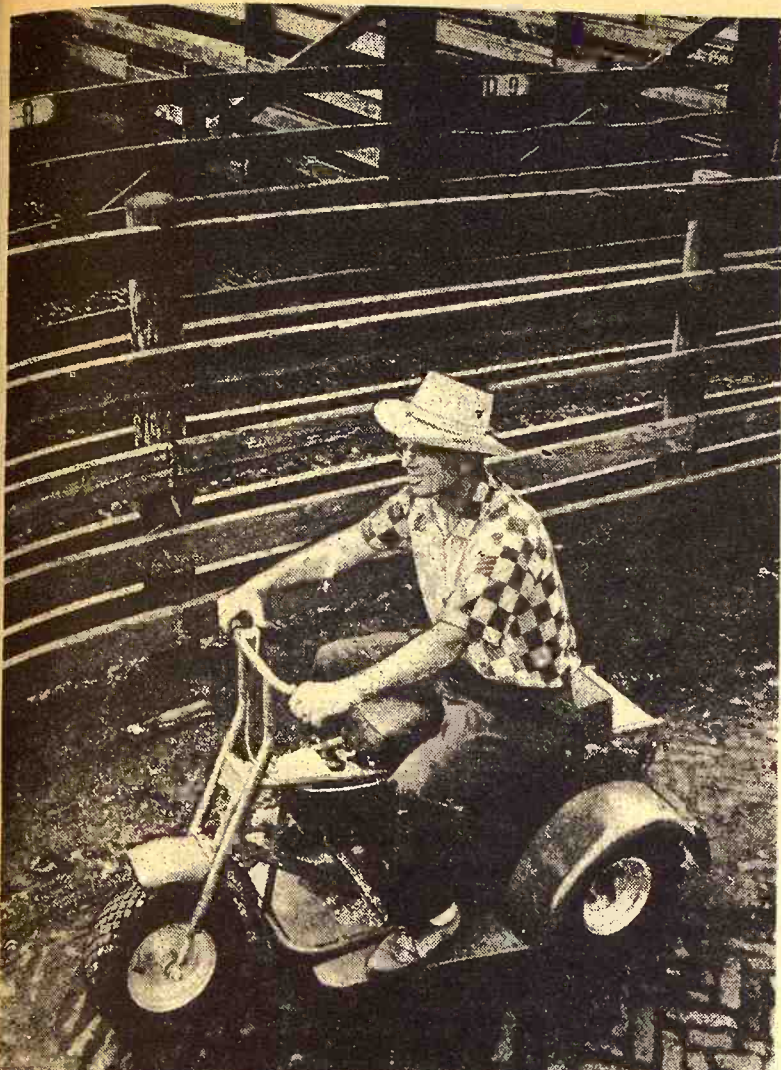

### MECHANICAL HORSE CAUSES K.C. SHUTDOWN

Here's one of the scooters which were given as a reason for the shutdown of the Kansas City Stockyards last week. About 140 union members walked off the job there when the mechanical horses were put into operation on a trial basis. Two of the 3-wheeled, motor driven scooters were put into use by the stockyards, which is considering using in place of horses. About a dozen horses are used by union members to move along the live-stock pens.

The shutdown of the Kansas City yards was said to be only the second in history, the other being in July 1951 when a major flood hit the area.

### Kansas Ranks 9th In Number Of Cooperatives

Kansas ranked ninth among the 50 states for the number of cooperatives with headquarters in the state, as of June 30, 1968, reports David W. Angevine, administrator of farmer cooperative service in the United States Department of Agriculture.

Kansas had 299 such organizations. Angevine supervised the annual survey covering the fiscal year

July 1, 1967, to June 30, 1968.

Kansas dropped one rank, however, in the listing of memberships in the cooperatives in the state reporting 212,795 members, which gave it a tenth ranking among the 50 states.

The state also ranked tenth in business volume excluding inter-cooperative business dealings.

Kansas cooperatives did approximately \$538.8 million worth of business in the fiscal year covered by the survey.

The 50 states had a total of 7,940 cooperatives, a decline of two per cent from the previous period. Still, it was the smallest decline in four years.

Minnesota, Wisconsin and Texas ranked in that order in number of cooperatives with headquarters in the state.

Memberships totaled 6.4 million for the nation, 1 per cent fewer than the previous year. Minnesota, Iowa and Indiana led in memberships in that order.

The survey showed an annual business volume exceeding \$17 billion for the 50 states for marketing, purchasing and related-service cooperatives.

California, Minnesota and Iowa ranked in that order in total dollar volume of business.

Value of all farm products marketed cooperatively totaled \$13.3 billion, up 3 per cent over the previous year despite a 1 per cent decrease in farmers' cash receipts for all commodities.

Dairy, grain and livestock led in product value, in that order, with grain volume about \$2.9 billion being slightly under a year ago.

### TONNAGE, PROFITS UP FOR COOPER FEEDS

HUMBOLDT, NEBR. — The O. A. Cooper Company, feed manufacturers in the northern part of the G&G area, report feed tonnage up 26% for the first half of 1969 and net earnings up 56%. Board chairman Guy Cooper said, "Though the feed industry is not in itself a strong growth segment of our economy, there are continuing fine opportunities for the well-seasoned, well-financed and strongly-staffed smaller feed company that does well what it best knows how to do."

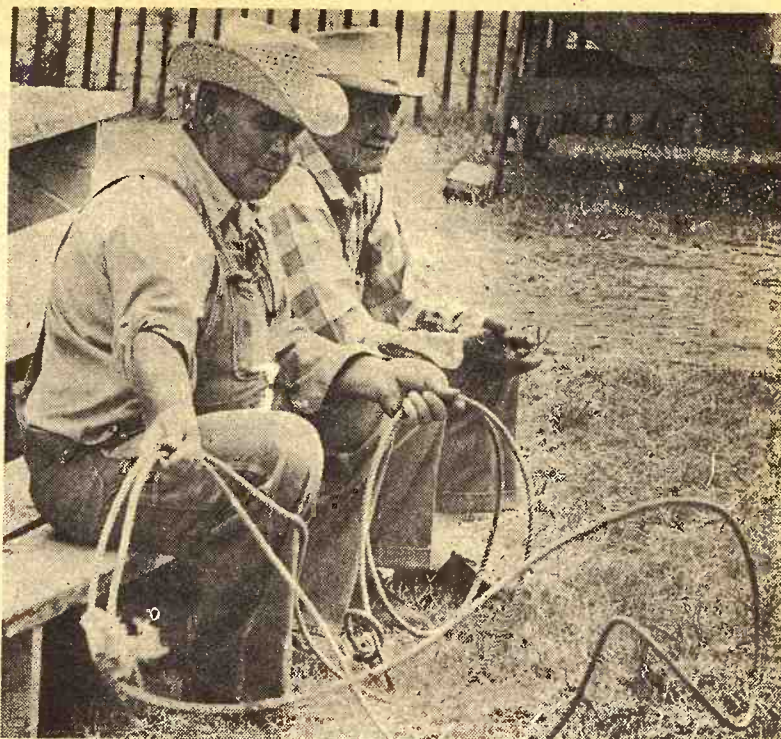

### SPINNING A ROPE AND A YARN

Wesley Gosch of Norwich spins a rope while listening to the yarn of H.M. Ashcraft, 81, of Kingman, while killing time at the Sedgwick County Fair at Cheney.

**SPECIAL OFFER**  
Limited Time

Barn — Farm — Home  
Wood — Metal — Masonry

**AGGIE HARDWARE**  
1205 Moro, In Aggieville JE 9-7761  
MANHATTAN, KANSAS

**EXTERIOR WHITE LATEX**  
(also colors)

**\$4.95** gal.

## We Always Sell For Less

**Prefinished Paneling**

1000 PIECES ONLY, GEORGIA PACIFIC Tropicana Line. 3 tones to choose from.

4x8, while they last — don't wait! **\$2.98 EACH**

**Asphalt Shingles**

Cash & carry. Certainteed — top quality. Guaranteed — Top quality.

240 lb. 3 tab Self-Sealers white. **\$7.95 Per Sq.**

**HEAVY GAUGE CORRUGATED METAL**

Suitable for feed lots, buildings, wind breaks, etc.  
2 1/2" corrugated — 34" wide by 9'8" long.

PER SQUARE FOOT	
Weight	Price
20 ga. 1.65	12 1/2c
17 ga. 2.41	15c
16 ga. 2.65	17c
14 ga. 3.3	18c
12 ga. 4.5	21c

MASSEY HARRIS combine cabs .. \$395	HYDRAULIC HOSE cut to length on order. 1/2", one wire — 50c per ft. plus fittings; other sizes — 1/4", 3/8", 1/2", 3/4"
POWER SCYTHE 3 hp. gas operated, hand operated clutch & throttle. Ideal for all weeds, brush. Reg. \$129.95. SALE PRICE \$69.95	SLOT HEAD SHEET METAL, bolts & nuts. Sizes 1/4", 1/2", 3/4"; 1/4 dia — 1" long.
CROSS HYDRAULIC CYLINDER 3"x8", 1500 lbs. PSI ..... \$19.95 3"x8", 2500 lbs. PSI ..... \$27.95	Flat washers ..... 35c lb. Lock washers ..... 45c lb.

COTTER KEYS — 1/16" thru 5/16" — lb. 35c	TOW CHAIN — 5/16 by 14' ..... \$2.49 3/4 by 14' ..... \$4.95
LOG CHAIN — 3/16" to 1/4", any length 3/16" ..... per ft. 18c 1/4" ..... per ft. 23c	FENCE CHARGERS — Solid state, 110 volt, 3800 total volt-outout, will handle 3 miles of fence. Reg. \$38.95. SALE \$29.95
BATH ROOM TISSUE — 1000 sheets per roll ..... 12 for \$1	

MASSEY FERGUSON combine cabs \$395 310, 410, 510 blower installed	DISCOUNT PRICES on men's work shoes, lace boots, overalls & slacks.
HOT WATER HEATERS, gas, LPG, and natural. 30, 40, 50 & 80 gal. per gal. \$1.50	TRACTOR UMBRELLAS, tilting mounting & shaft ..... \$12.95
ELECTRIC HOT WATER HEATERS, 30, 40 & 50 gal. .... per gal. \$1.00	TRACTOR SEAT CUSHIONS & cover Each \$1 to \$4.95

**FARMERS-RANCHERS — DO IT YOURSELVES**

We have all materials to rebuild, re-roof, or repair your home — barns & outbuildings.

2x4 utility grade-all lengths, per running foot ..... 6 1/2c  
1x6 car siding-per running foot .. 7 1/2c  
1x6 Drop siding-per running foot 7 1/2c

Largest Supply of Building Materials In Central Kansas.  
WE WILL NOT BE UNDERSOLD!



**MORRISON** Warehouse & Lumber  
Your Discount Building Supply Headquarters  
724 North 13th SALINA, KANSAS TA 3-3001

Government Surplus  
**BUILDINGS  
REMOVAL SALE**  
**\$630**

AND UP  
CAN BE MOVED ANYWHERE.  
ALL SIZES

Buildings to be wrecked  
For \$50 & Up

USED LUMBER

and other surplus materials

**HOME COMPANY**

204 Riley (Main St.) Ph. 776-8623  
OGDEN, KANS.



# GRASS & GRAIN CLASSIFIED ADVERTISING

**RATES:** \$1 a week for 15 words or less. Add 5¢ a word for additional words. **DISCOUNTS:** (with cash orders only) deduct 10% if ad runs 2 weeks. Deduct 25% if ad runs 4 weeks. **REFUNDS:** you may collect a refund at the Ag Press office for any unused amount paid if an ad is cancelled. **CLASSIFIED DISPLAY:** (boxed ads) \$1.82 a column inch. **CASH:** ads not accompanied by cash have a 25-cent billing charge added.  
Mail To: Ag Press - P.O. Box 1009 - 1207 Moro - Manhattan, Kansas 66502 - JE 9-7558.

## Notices

### LAND IMPROVEMENT

**LAND IMPROVEMENT**  
"Soil Conservation Doesn't  
Cost—It Pays"

Ponds, terraces, waterways,  
and leveling, drainage ditch-  
es, clearing, landscape grad-  
ing.

### ROGGENDORFF CONSERVATION CONSTRUCTION

Arthur Roggendorff  
Phone JE 9-3984  
1630 OSAGE-MANHATTAN

### MARTIN TRENCHING SERVICE

• SEPTIC TANKS cleaned, repaired,  
installed • TRENCHING work  
by hour or per foot • Free estimates  
Call collect 776-7901, Manhattan.

### DAIRY SUPPLIES

#### WAMEGO DAIRY SUPPLY

Your authorized dealer for:

- DeLAVAL milkers
- CLAY push-button eqpt.
- MUELLER Bulk Tanks

Stores and Service from  
Wamego & Sabetha, Kansas

For Free Estimates Call:  
WAMEGO 456-7200 or  
SABETHA AV 4-2958

### DeLAVAL • CLAY

All Makes  
Service & Repair  
Dairy Equipment



**JOE McCLURE**  
Ph. 229-5284 Alta Vista

### INSURANCE



Auto - Fire - Life  
Liability - Auto Loans  
Hospitalization

**ORRIS MARSHALL**  
ME 2-3902 - 423 Court  
CLAY CENTER, KANSAS

### AUCTIONEERING

#### LAWRENCE E. WELTER

AUCTIONEER  
REAL ESTATE BROKER

Your Sale Solicited  
Large or Small

EAST HIGHWAY US 24  
MANHATTAN PR 8-3455

Real Estate  
And General Sales



#### LARGE FARMS RANCHES-ESTATES

Sold At Auction  
Or Private Treaty  
**GENE WATSON**  
Land & Livestock Co.  
25 N. Walnut, Hutchinson, Ks.  
Office Phone 316/663-4427  
DOUG WILDIN 316/662-7543



#### ED REIMER AUCTIONEER

We Specialize in Selling  
DAIRY CATTLE  
"A complete Sale Service"  
Phone or write for sale dates.  
Telephone 367-2373  
GOESSEL, KANSAS  
"Marion County"

### BOB WILSON

Auctioneering  
Real Estate  
All types sales  
Ph. 494-2552  
or 778-3424

Box 118-St. George, Ks.



### Livestock

### Your Livestock Feeding Experience Can Pay Off

If you enjoy discussing live-  
stock feeding problems with  
people you know, we should get  
acquainted. MOORMAN MFG.  
CO., a nationally known and  
well respected feed manufactur-  
er, is seeking a person of ma-  
ture judgment and good reputa-  
tion for sales and service rep-  
resentative here. This is not a fly-  
by-night, high-pressure sales  
job. Permanent, full-time oppor-  
tunity for service-minded self-  
starter who can assume respon-  
sibility, make decisions, and be  
own boss. Home every night,  
I'll explain employee benefits,  
technical on-the-job training in  
local territory, and financial re-  
quirements in confidential in-  
terview.

Write R. W. Deffenbaugh  
Box 346, Belleville, Ks. 66935



Registered Quarter Horses

**GEORGE RADER**  
Phone PR 8-3240  
MANHATTAN, KANS.

### Tested SPF Duroc, Hampshire & Yorkshire Boars

for sale. Figures available on  
individual animals. Why buy an  
untested animal when ones are  
available from our test pens.  
Sorry, we are sold out of bred  
gilts. A few open gilts for sale.

### Hayes Beck & Sons

Route 1 Phone 238-6064  
JUNCTION CITY, KANS.

**NATIONALLY ACCREDITED**  
SPF Yorkshire and Hampshire  
cross open gilts. Ten dollars  
per head above market top. Ga-  
len F. Wiethorn, Phone 736-2777  
Axtell, Kansas. x36

**SPF DUROC** Boars and open  
gilts, large hams, fast growth,  
large litters, top bloodlines,  
meat type. Larry Hobson, Scan-  
dia, Kans., phone 335-2650. x26

**FOR SALE** — Serviceable age  
registered Duroc boars with  
individual information. Jerry  
Sleighter, Abilene, Kans., CO  
3-1908. x26

**REGISTERED YORKSHIRE**  
boars & gilts. Sonoray informa-  
tion. Also 60 commercial gilts.  
Lauer Farms, Hope, Kans., Ph.  
1006 or 1008 Acme. x26

**FOR SALE** — Registered  
Hampshire gilts, 4 open & 4  
bred to a SPCL boar whose  
littermate cut 6.10-5.32 loin. Bob  
Roberts, White City, Phone  
349-2343. SB26

**FOR SALE** — Reg. Shorthorn  
bulls. Reds to roams. Ready for  
service. Glenn E. Lacy, Milton-  
vale, Kansas Ph. 427-4513 x26

**FOR SALE** — Open and Bred  
Nationally accredited SPF yor-  
shire gilts. Kenneth Visser,  
Wakefield, Kansas x26

**FOR SALE** — Gehl 188 Chop-  
King, 1000 rpm, 2-row 30" head,  
1966 like new. Registered Here-  
ford 2 year old bulls, CK blood-  
lines. Warren St. Pierre, Ames,  
10 east Concordia, phone 446-  
3631 x26

**FOR SALE** — 15 Holstein milk  
cows 3 to 5 yrs. old. All from  
artificial breeding. 13 milking.  
2 to freshen soon. 1 Dari Kool  
250 gal. bulk tank. 1 DeLaval  
pump and 2 buckets. B. W.  
White, Holbrook, Kans., phone  
913 252-3633. x27

**SHEEP** — 300 good young  
ewes, natives and westerns.  
Sell any number. Roy Eib, Clif-  
ton, Kans. x26

**FOR SALE** — Suffolk breeding  
flock, purebred. 40 ewes. Also 3  
yearling rams. Harold D. John-  
son, Box 327, Belleville, Kans.,  
Phone 527-5030. SB27

**FOR SALE** — Pony team with  
new harness & wagon. Pure  
American Saddle horses, three-  
fourths, and half breeds. Show-  
ing at Abilene Fair. L. G. Sny-  
der, Abilene, Kans. Rt. 4, 1711  
W. 1st. Phone CO 3-4337. x26

**REGISTERED YORKSHIRE**  
and Hampshire bred gilts and  
second litter sows. Also York-  
shire boars. Hampshire gilts  
sired by same boar that sired  
top indexing and selling pen at  
KSU test station this spring.  
They are bred by boar that had  
a littermate cut 50 percent ham  
and loin in Iowa Barrow Show.  
Floyd Meyer, Palmer, Kans.  
Phone 308. x28

**FOR SALE** — Fifteen large  
Holstein heifers to freshen in  
August and September, mated  
to Holstein. Prefer to price and  
sell as group. Good DHIA re-  
cords on dams. Eldean Banahan,  
Steele City, Nebr., Ph. 442-2531  
x26

**FOR SALE** — 300 Holstein-  
Guernsey-Jersey-Brown Swiss  
and Milking Shorthorn. Fresh  
& springer cows & heifers,  
tested, vac. and guaranteed. Let  
us help you select your next  
dairy cows and heifers. You will  
be glad you did. W. G. Wiebe,  
Summerfield, Kans., Ph. 244-  
7625. SB35

**200 HEAD** of open and bred  
Holstein heifers, 300 to 900 lbs.  
W. G. Wiebe. 913 244-7625, Sum-  
merfield, Kans. SB35

**FOR SALE** — Beef cross  
calves. We will have 500 head  
of calves at our barns every  
week end, 4 wks. to 400 lbs. Al-  
so Holstein bull. Heifer calves.  
All triple vac. W. G. Wiebe,  
Summerfield, Kans., 913 244-  
7625. SB35

**FOR SALE** — 85 4 year old  
Western & Western Suffolk  
cross ewes. 25 4 yr. or older na-  
tive ewes. 3 Suffolk rams. Rams  
put with ewes June 15. Darrel  
Pyle, Waverly, Kans., ph. 733-  
2259. SB22

**SERVICEABLE AGE** Yorkshire  
boars for sale. Vernon Setzer,  
St. George, Kans. Ph. 456-2394.  
x29

### TESTED DUROC BOARS

New crop now available. Days  
to 200 lbs., backfat & loin eye  
figures available on many.

Loin eyes up to 6"  
figures available on many.  
**OPEN GILTS**

Nationally Accredited SPF  
See these before you buy.

**FRED GERMANN**  
Dwight, Kans.  
Call Collect  
Junction City 238-4382

**REGISTERED POLLED** Here-  
ford bulls for sale. Top pedi-  
grees and real good size. Price  
reasonable. R. Hotman Polled  
Hereford's. Route 1, Muscotah,  
Kans., phone Larkinsburg 2422.  
1 mile north, 1 mile west and  
1/4 mile north of Larkinsburg.  
SB26

**REGISTERED POLLED** Here-  
ford bull. CMR Breeding, 21  
months old. Phone 229-6478, Al-  
ta Vista, Kans. x26

**FOR SALE** — Duroc & Hamp  
boars. Call collect 785-2765 or  
785-2766. Arthur & Gail Roepke,  
Waterville, Kans. 66548. SB32

**FOR SALE** — Registered Polled  
Hereford bulls, 12 to 18 mos.  
old. Mrs. O. J. Shields, Lost  
Springs, Kans. Ph. 13F12. SB28

**REGISTERED HAMPSHIRE**  
boars for sale. Cut out on lit-  
termates. Robert J. Williams,  
Americus, Kans. Ph. 316 884-  
2462. x29

**FOR SALE** — Choice white-  
faced heifers, horned purebreds  
about 8 mo. old. 913 456-7810  
x28

**FOR SALE** — Bred and open  
Guernsey heifers from 10 years  
KABSU breeding. Orval Brun-  
ing, Phone 472-3455, Ellsworth,  
Kansas. x26

**FOR SALE** — 3 yr. old Roan  
quarter horse gelding, green  
broke. Admire, Kans. 528-3564.  
Wm. M. Thomas. x26

**SPOTTED MARE** gaited. La-  
dy broke safe for children. D.  
B. Grutzmacher, Westmoreland,  
Kans., ph. 224-3514. x27

**FOR SALE** — A 5 yr. old Ara-  
bian mare, gentle, well broke,  
with 3 month old colt. Fred H.  
Preston, P. O. Box 15, Fairbury,  
Nebr. SB27

**CHINCILLAS FOR SALE** —  
Young males and females \$25  
each. Lorene Dale, 716 Fremont  
St. Manhattan, Kans. x26

**WANTED** — 10 or 15 ewes to  
lamb in September or October.  
Kenneth Straub, phone 456-  
2481. x26

**FOR SALE** — Registered spot-  
ted swine spring boars. Janu-  
ary, March & April farrowed.  
Also May 15 farrowed. Roy Kel-  
ler, Berryton, Kans. x29

**FOR SALE** — 2nd calf stock  
cows with calves by side. Har-  
vey Herrs, Linn, Kans., ph. 348-  
2252. x27

**MISSING FROM** pasture south  
of Blue Rapids: 4 black heifers,  
between 500 and 600 lbs., brand-  
ed on right hip. Walter Schleg-  
el, Blue Rapids, Kans., ph. 226-  
7314. x27

**NATIONALLY ACCREDITED**  
SPF Yorkshire open gilts. Har-  
vey Herrs, Linn, Kans., ph. 348-  
2252. x31

**REGISTERED HAMPSHIRE**  
boars, James Yearout, Rt. 1,  
Emporia, Kans., ph. 316 342-  
4597. x29

**FOR SALE** — 7 Reg. Holstein  
heifers & cows. Start freshen  
September. Records on dams.  
Tom Woolverton, Abilene, Ks.,  
ph. Buckeye 921. x29

**FOR IMMEDIATE SALE** —  
Our Grade A herd of Holsteins,  
milking up to 50 lbs. daily  
average, young cows for fall  
base. Curtiss Breeding. Marion  
Brenner, Randolph, Ks. 913 944-  
2205.

**FOR SALE** — Year old laying  
hens, 50c each. Kenneth Alt,  
Wamego, Kans., ph. 456-9618.  
x26

**WANTED** — GOOD mouthed  
ewes to lamb this fall. 913 446-  
3709. Clyde, Kans. x27

**FOR SALE** — 30 head of aged  
ewes to start lambing in Oct.  
\$12. Gene Feight. Clyde, Kans.  
x27

### Feed & Seed

**SHAWNEE SEED** wheat  
grown from foundation seed,  
\$2.00 bin run. O. G. Doyen, ph.  
913 243-2612. x27

**FOR SALE** — Brome seed,  
88% germination, 14c lb. bag-  
ged, Arthur Holle, Marysville,  
Kans., ph. 562-3803. x29

**FOR SALE** — Certified affi-  
dated Shawnee and Parker seed  
wheat. Lawrence Strouts, Sol-  
omon, Kans., 655-7841. SB31

**REGISTERED PARKER &**  
Shawnee seed wheat. \$2.75 per  
bushel-bagged. Agronomy Dept.  
KSU, Waters Hall, Manhattan,  
Kans. Phone 532-6161. SB28

**REGISTERED STURDY** new  
wheat, short stiff straw, high  
yields, excellent grazing. Certi-  
fied and noncertified Sturdy,  
Shawnee, Parker. Sidney John-  
son, Lindsborg, Phone 227-2532.  
x28

**NEW SEED WHEAT** — Beat  
the low acres with Sturdy —  
This one will stand. Short stiff  
straw, double to triple the  
yield, good milling, easy com-  
bining. Unexcelled for heavy  
grazing. Place your order now.  
Dan Borth, McPherson, Kans.  
Phone 241-2297. x34

**FOR SALE** — 55 acres irrigat-  
ed corn for ensilage. Set new  
knives for Papec cutter. Willis  
Hargreaves, Enterprise, WE  
4-2793. x26

**FOR SALE** — 1000 bushel Bal-  
boa Rye, tested 94% germina-  
tion, Harold Heymann, Burns,  
Kans., PA 6-5654. x27

**FOR SALE** — Balboa rye, suit-  
able for seed. Rollie Clemence,  
Abilene, Kans. Phone CO 3-3397.  
x26

**CLARK NEW** Goldenchiel  
seed wheat, red beardless, su-  
perior quality, millers' pre-  
miums. Best of those  
50 - Superred-Chief cross, 7  
years. Very reliable. Our  
testing and purifying. Our  
yields, test, protein, hardy,  
shatter, strong straw, less  
wind damage. High purity  
germination. Graded, sack-  
ed \$5.00 bu. can ship anywhere.  
Truck lots not sacked. Pick-  
up \$4.50 bu. 100 bu. @ \$4.00,  
bu. @ \$3.50 bu. Have truck  
scales. Limited supply Golden-  
chiel priced \$2.50 to \$3.00 bu.  
Clark's Better Wheat Farms,  
Sedgwick, Kans. 67135. 16 mi.  
north Wichita on 81. Phone 38-  
772-5210. Closed Friday eve-  
nings thru Saturdays. SB2

**FOR SALE** — Certified Parker  
Seed Wheat, germination 91%  
no weed; Certified Shawnee  
seed wheat, germination 90%  
weed; certified gage, germ. 91%  
no weed. \$1.80 per bushel bulk.  
Howard Strouts, Wiley, Kans.  
Phone 913 497-2263. SB2

**DAIRY PELLETS**, range pellets  
and all kinds of fertilizer.  
Manhattan Milling Co., 107  
Pierre, Manhattan. TF CO

**KEY RABBIT** Mini Pellets for  
fast gains, no waste, \$3.80 per  
hundred pounds f.o.b. Key Mil-  
ling Co., Clay Center, Kansas  
ME 2-2141.

**RIDE 'EM HIGH** feed for hor-  
ses. Product of Key Milling Co.  
Clay Center, Kans., Phone ME  
2-2141.

**ALFALFA HAY** for sale, Fre-  
d Kilian, Wamego, Kans. 913 456-  
9603. x26

**FOR SALE** — 45 acres brown  
grass, could be put up for hay.  
Harold Simon, Rt. 1, Manhat-  
tan, phone 913 JE 9-3276. x26

**RYE SEED** — Bin run 97c  
bushel. Warren Faidley, ph.  
ME 2-2278, Clay Center, Ks.  
SB2

**FOR SALE** — Shawnee, Th-  
umph 64, and Parker wheat,  
from certified seed, \$1.60 per  
bu. Adolph Pishny, Waterville,  
Kans. x26

### Automotive

#### USED CARS & TRUCKS

1958 Cadillac ambulance, excel-  
lent shape, with \$600 in air  
conditioner ..... only \$1495  
C-750 truck with 16' bed  
1969 Mustang, low mileage  
1968 Falcon station wagon  
1968 Ford pickup, low mileage  
1968 International Scout  
1968 Ford station wagon, low  
mileage  
1962 Ford F100 pickup, 47  
1961 Ford pickup

#### Boss Motors

106 South 7th 913 562-3696  
**FORD-MERCURY DEALER**  
MARYSVILLE, KANSAS

#### NEW & USED CARS & TRUCKS

1969 F250 LWB V-8, 4 spd.  
radio, mirrors, rear bumper,  
candy apple red, new  
1969 600 L74" WB V-8, 4 spd.  
with 2 spd. rear axle, radio,  
PS, 8.25 tires, candy apple red  
1966 F600 174" B V-8, 5 spd.  
2 spd. locking diff., used  
1969 Ranchero GT 351 V-8, 4  
spd., bucket seats, Royal ma-  
roon, low mileage  
1969 Galazy 500 4 dr. V-8, PS,  
air, radio, etc. 3 to choose  
from. Driver Ed. autos.  
1969 TB Landrea 2 dr. HT, air,  
PS, PB, WW, 429 V-8. Indian  
fire with black vinyl roof,  
new

#### Wamego Motors



456-9567

WAMEGO, KANSAS

#### FOR SALE OR TRADE

1959 IHC 460 gas tractor, fully  
equipped, new paint .. \$1750  
IHC M, good tires ..... \$450  
1947 WC Allis, above average  
condition ..... \$225  
1947 SC Case, good cond. \$195  
12' springtooth harrow, very  
good ..... \$75

**DUANE LUND**  
Phone 293-5677  
LEONARDVILLE, KANS.



## Just for the fun of it

- 1965 Mustang 2 door hardtop, V8 engine, aut. trans., power strg. & brakes, radio & heater and new tires
- 1963 Ford XL convertible V-8 engine, 4-speed transmission, radio and heater
- 1964 Volkswagen 2 door, with deluxe equipment, new tires. You can get the bug for this one
- 1968 Mustang, 6 cyl., aut. trans.

### PICKUPS

- 4 new 69 Chev. pickups, wide bed, long wheelbase, 6 cyl. 307" 350" engines
- 1969 chassis & cab, 2T, 173" wheelbase, 350" engine
- 1966 Ford, 3 spd., rear bumper
- 1964 Chev., long wheelbase, wide bed, 283 V8, 4 spd., radio, body side moulding, red and white finish, air cond.
- 1962 Chev. 1/2 ton, 3 spd., V8, rear bumper
- 1961 Chev. 3 spd., 283 V8, short wheelbase, wide bed, rear bumper
- 1959 Chev. V-8, 4 spd., long wheel base

## OBERMEYER

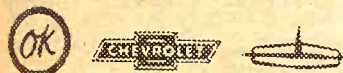

Marvin Obermeyer, Owner  
Ph. BL 8-2255 Open to 9 p.m.  
HERINGTON, KANSAS

### COME TO HILLSBORO FOR TRUCK VALUES

- 1959 Ford 2 ton, bed & hoist
- 1951 Chev. 2 ton, bed, hoist & stock racks
- 1966 GMC 2 ton, red, 15 1/2' new Load King farm body, new 15 ton Trojan hoist, V6 engine. Nice truck, ready to go. 2 spd. axle. Stock No. 223A
- 1968 Chev. 1/2 ton pickup, fully power steering eqpt., air cond., power brakes,

## Irv Schroeder

Chevrolet - Oldsmobile  
Hillsboro, Ks. 316 947-3117

ONLY YOUR FORD DEALER  
SKAGGS (FORD) MOTORS  
SELLS TRUE  
A-1 USED CARS

We have a

### Fine Selection Of LATE MODEL USED CARS...

- SPORTS MODELS
- 4 SPEED
- HARDTOPS
- CONVERTIBLES
- STATION WAGONS
- OPEN EVENINGS
- BANK RATE FINANCING

## Skaggs (Ford) Motors

Your Transportation  
Headquarters  
"Where Customers Send  
Their Friends"  
2nd & Houston  
Phone PR 8-3525  
MANHATTAN, KANSAS

## "CLEAN TRADE-INS"

- 1965 Pontiac Cat. sta. wagon, power & air
- 1965 Buick Skylark 2 dr. H'top, power steering & air cond.
- 1967 Dodge Charger, a sharp one
- 1965 Chev. Nova 2 dr. H'top

## Manhattan Motors

311-317 Houston PR 8-3537  
PR 6-4414  
Used Car Lot 214 Houston  
BUICK FOR  
50 YEARS  
MANHATTAN, KANSAS

FOR SALE — 1968 G Gleaner with cab, 20' header. Delphos, Kans., ph. 523-4497. SB27

## O.K. Used Cars

### 2 YEAR WARRANTY

- 1966 Pontiac 4 dr. V8, aut. trans., radio, air, pwr. strg. & brakes. New tires. Excellent condition.
- 1966 Chev. Biscayne, 4 dr., 6 cyl., radio, st. trans., 5 new tires
- 1964 Chevy II Nova wagon, V8, aut. trans., radio, air, pwr. strg. & brakes. Real good condition.
- 1964 Oldsmobile 2 dr. hardtop, V8, aut., radio. Real good car
- 1966 Buick Wildcat 2 dr. H.T., V-8, automatic, radio, air, power steering and brakes. Excellent condition.
- 1966 Chevrolet Impala 4 dr. H.T. V-8, automatic and radio. low mileage. Extra clean
- 1965 Chevrolet Impala 4 door hardtop, V8, aut. trans., radio. Real clean one-owner car.
- 1964 Chev. 4 dr. wagon V8, auto, air and pwr. strg., one owner, sharp
- 1963 Plymouth Valiant 2 dr., 6 cyl., stick, good transportation
- 1963 Cadillac 4-dr. HT, V-8, auto., radio, air cond., power strg. & brakes, extra clean
- 1963 Ford Wagon V-8, automatic, radio and power steering, real clean
- 1963 Chevrolet Impala 4-dr. V-8, automatic and radio, 2 owner car
- 1960 Chevrolet 4 dr. hardtop, V8, aut. trans., air cond., radio, real nice
- 1964 Chevrolet 4-dr. HT, V-8, automatic, power steering, radio and power brakes, nice
- 1965 Ford Falcon, 4 dr., 6 cyl., automatic, radio, real good car
- 1963 Chev. Bel Air 4 dr., 6 cyl., radio & standard trans., nice car
- 1963 Chevrolet Bel Air, 4 dr., 6 cyl., radio, automatic, 38,000 actual miles, extra clean, one owner
- 1961 Chev. 4 dr., 6 cyl., radio, stick, clean as a pin.
- 1957 Chev. wagon, 9 passenger, V-8, radio, automatic, good transportation
- 1961 Rambler 4 dr., 6 cyl., stick & overdrive, real economical

### TRUCKS

- 1969 Dodge 1/2 ton, 6 cyl., aut., HD springs, radio, 8900 mi., like new
- 1965 Dodge 1/2 T, V-8, air, 3-spd., long, wide box, real good
- 1956 Ford 1 1/2 ton 6cyl. 4 spd., fold down box, good tires
- Used fold down 16' truck bed, steel stringers. Worth the money.

## Myers Motor Co.

CHEV.-PONTIAC-CADILLAC  
1406 Center — 562-2383  
MARYSVILLE, KANS.

## GMC

### TRUCKS

1/2 Ton - 60 Ton  
Sales & Service

### TRI-COUNTY MOTORS

307 N. 3rd MANHATTAN

### USED TRUCKS

- 64 Chevy 60, V8, hoist, 16' box
- 64 Chevy 60, V8, 5 yd. dump body
- 63 Chevy 60, V8, hoist, 13 1/2' box
- 61 Ford 700, V8, hoist, 16' box
- 61 Ford 700, V8, hoist, 15 1/2' box
- 59 Dodge D700, 5 yd. dump
- 60 Chev. 70, 5 yd. dump
- 64 Ford 600, V8, winch truck
- 62 Chev. 60H, V-8, winch truck

## AMES CHEV. CO.

AC 316-647-3251  
MOLINE, KANS. 67353

WANTED — Model A or B Ford Roadster. Ryan Implement Co. Box 278, Burlington, Kans. 66839. SB26

'26T STREET ROADSTER chev. 283. Much chrome. \$900 or trade for Model A rumble seat coupe. Serious inquiries only. 913 485-2619. x26

FOR SALE — 1963 Chev. pickup, 1/2 T, 3 speed, 28,000 miles, 1900 Beck St., Manhattan, Kans. SB27

1969 ECONOLINE 123" WB Clubwagon van. Turtle-top conversion, 2 70A batteries, electric refrig., air cond. Mark IV. Write Box 113, Wakefield, Ks., for info. and demo. x26



### USED TRUCKS

- 66 Ford Bronco, 4 wheel drive, real sharp
- 65 Ford F-100, V8, 3 spd., overdrive, with Topper
- 65 Ford 1/2 ton 8' Styleside pickup, 6 cyl., 4 speed, radio
- 62 Ford F-600, V8, 4 speed, 2 speed axle, new 13 1/2' fold down bed & hoist
- 62 Ford F600, V8, 4 speed, 2 speed axle, new 15' fold down bed & hoist
- 62 Ford F-600, V8, 4 speed, 2 speed axle, new 15 1/2' fold down bed & hoist
- 62 Chev. 1/2 ton 8' pickup, 6 cyl., 4 speed, overloads
- 56 Chev. 2 ton, 156" chassis, cab, V8, 4 speed, 2 speed axle
- 56 Ford 1 1/2 ton, V8, 4 speed, with 13 1/2' bed & hoist

## Taylor Motor Co.

Phone 913 325-2202  
WASHINGTON, KANS.

### USED TRUCKS

- 1965 Chev. 1/2 ton, long wide box & 4 speed
- 1965 Chev. 2 ton, new 292 6-cyl. eng., 2 spd. axle, good tires, 114 in. CA
- 1964 Chev. 1 ton, 292 big 6 engine; 4 spd. trans., dual wheels.
- 1958 Dodge 1/2 ton, 4 spd.
- 1956 Chev. 1/2 ton, 4 spd. trans.
- 1956 Ford 1 1/2 ton, new engine, 4 spd., 13 1/2' box with fold-down racks & hoist
- 1948 Chev. 2 ton, 2 spd. axle, 13 1/2' box, runs good

## Moore Motor Co.

Chevrolet — Oldsmobile  
Serving Washington County's  
Automotive Needs Over 40 Yrs.  
EA 5-2411  
WASHINGTON, KS.

## There's A Truck At Skinner For You

- 1965 CHEVROLET, 327 V8, 2-speed with factory tandem trailing axle, good 825x10 rubber, light blue & white
- 1965 FORD N600, big 6 with 2 speed, power steering, HD front axle, 35,000 miles, 15' Knapheide grain box with HD hoist — dark green
- 1964 FORD F600 V8 with 2 spd., 16' Knapheide grain & stock box, HD hoist. Good clean truck. Light green.

### GOOD CLEAN PICKUPS — LWB & Fleetsides

- 1966 Chevrolet 1/2 ton, 6, 4 spd.
- 1965 Chevrolet 1/2 ton, 6, 4 spd.
- 1964 Chevrolet, 1/2 ton, V8, 4 spd.
- 1962 Chevrolet 1/2 ton, V8, aut.
- Close Out sale on all 69 models. Your demand is within our needs! Be sure to see us.

## Skinner Chevrolet

Phone ME 2-2101  
CLAY CENTER, KANS.



- 1968 Chev. 1/2 ton pickup, V-8, 4 spd., custom cab, radio, CAMPERS SPECIAL .. \$2195
- 1948 Pickup with 4 whl. drive & Ford V-8 engine ..... \$595
- 1959 International 2 ton with 13' bed, box, hoist, auger unloader, 2 spd. rear axle, new 8.25 rubber ..... \$1495
- 1968 Dodge 1/2 ton V8, 3 speed ..... \$1795
- 1965 Dodge 1 ton V-8 with stake body ..... \$1295
- 1965 Ford pickup, V8, 3 spd., radio ..... \$1195
- 1961 Chev. 1/2 ton, 6 cyl., 4 spd. .... \$795
- 1968 Ford 1/2-ton, 6-cyl., radio, heater ..... \$1895

## Long-McArthur, Inc.

Ford-Lincoln-Mercury  
340 N. Santa Fe Salina, Kans.  
TA 3-2237



### LARGE STOCK OF TRUCKS

- 1967 Chev. V-8, 427 eng., 60 Series, single axle tractor, straight air brakes, 5 spd., 2 spd., 1000 tires, extra clean ..... \$5950
- 1967 Dodge 1/2 ton ..... \$1845
- 1967 Hobbs 40 ft. platform ..... \$3250
- 1967 IH tandem tag axle dsl., 5 speed, 2 speed, clean \$6950
- 1966 Chev., 366 V8, M80 twin screw, 5 speed, 4 speed, 34,000 Bogy, st. air brakes, 11,000 front axle, PS, 1000 tires ..... \$6250
- 1966 IH twin screw, 5 spd., 3 spd., st. air brakes, PS, 478 V8 eng., 1000 tires .... \$6750
- 1965 Chev. 327 V8 tandem 60 Series, 5 spr. Clark trans., 2-sp. axle. Air over hyd. brakes, extra nice ..... \$3550
- 1964 Chev. 1/2 ton, V8, LWB, W box, aut., power steering, power brakes ..... \$1195
- 1963 Chev. 80 Series tandem axle tractor, 5 speed, 2 speed, 427 V-8 engine, PS, str. air brakes, ex. good cond. \$3450
- 1962 CHEV. 1/2 ton LWB, 4 spd., 6 cyl., N box ..... \$895
- 1961 Chev. 1/2 ton, SWB .. \$595
- 1954 Ford 2 ton LWB, 2 spd., V8, 15 1/2' fold down box & underbody hoist ..... \$1395
- 1960 Chev. SWB 1/2 ton, 3 spd., N box, clean ..... \$545
- 1960 Trail-Mobile 37' grain trailer ..... \$1995
- 1958 IH VF195 Twin Screw 549 V-8 engine, 10-spd., R96 Road Ranger trans., tractor, good cond. .... \$2995
- 1954 GMC single axle tractor, good cond. 471 Detroit Diesel engine ..... \$2250
- 1951 Omaha Standard 22' single axle platform, semi-trailer ..... \$245
- 1946 Chev. 1 ton w/ grain box ..... \$195

Distributor For  
Giant Farm Truck Body  
Heil Under Body Hoist  
Harsh Mobil Mixer Bulk  
Feed Bodies

The largest stock of heavy duty Chev. truck parts in the Midwest. Parts for engines, transmissions & 2 speed axles.

## Melton Motor Co., Inc.

16th and M Sts. JA 7-2201  
BELLEVILLE

### SIEBE'S TRUCK CENTER

- 1969 El Camino, 3 spd., V-8
- 1964 El Camino, 6 cyl., 3 spd., air cond. & camper
- 1966 IH 2 ton, V8, 4 speed, with 17' box & hoist
- 1967 Chev. 2 ton, 2 spd., V8
- 1963 Chev. 2 ton, 2 spd., Big 6, new 15 1/2' box & hoist
- New stock rack for 67 pickup on up ..... \$75
- 1965 Chev. 2 ton, 6 cyl., 292 engine, new 13 1/2' box & hoist
- 1964 Chev. tilt cab, 327 V8 eng., will carry 16' box
- 1965 Chev. 1/2 ton pickup, V8
- 1962 GMC 4000 Series tandem, 5-spd., 2-spd., new 26' bed
- 1947 Chev. with 13 1/2' fold down ..... \$250
- 1966 Chev. 2 ton, 2 spd., 5 spd., with 366 engine, 16' box and hoist
- 1967 Chev. 50 Series, 2 ton, 2 spd., 15 1/2' box
- 1956 Ford F600 2 ton with 13 1/2' fold down box & hoist

## Siebe's Repair Trucks

JANSEN, NEBR.  
Telephone 402 424-2670

NEW FORD 600, 194" wheel base, 361 heavy duty engine, 5 speed transmission, 2 spd. rear axle, tag axle, twin post hoist, with 20' bed & grain sides. Lindsborg Motor Co., Lindsborg, Phone AC 913 227-2148. SB27

### Real Estate

FOR SALE — 2 bedroom mobile home with 2 lots, Phone ME 2-3220, Clay Center, Kans. x27

FOR RENT — Sept. 1st. 500 acres ungrazed bluestem pasture. Phone JE 9-8725, Manhattan. SB29

## Farms For Sale

- 80, alt broke, lays nice. Sell on contract
- 133 — 74 broke, waterways & terracing completed. 42.7 wheat allotment
- 320 — 118 broke, 58.8 wheat, FG 71, barley 10, balance good grass
- 40 — 23 broke with 10.5 bottom, balance good hay meadow
- 320 — Cloud-Clay County line, 203 broke, balance pasture
- App. 5 acres, nice modern home, central air conditioning outbuildings. Sell on contract. Southwest of Clay Center

## LEO CHAPMAN

Real Estate & Investments  
Phone ME 2-2077  
425 Anthony Clay Center, Ks.

## Fulmer Real Estate

CATHERINE J. FULMER  
REALTOR  
Office 456-7696  
Res. 456-9281  
WAMEGO

### FARMS FOR SALE

- 16 acres, suburban area, wonderful 2 bedroom house & lots of very good buildings, creek land. Located at the edge of Riley area.
- 240, 180 broke, 60 grass, 82A of wheat in 69 at 40 bu. F.G. 37A. Modern G.A. dairy barn and many other good bldgs. including a modern 2 bedroom home. Located in the Green area.
- Improved 320, 140A broke, 180A grass, plenty of outbuildings. Contract sale at 6 1/2%.
- Very nice 160, well improved. Modern home carpeted, central heat & air cond. 118A broke, 42A grass.
- 160, all broke, 1/2 creek bottom, Clifton area
- 160, well improved, 115A broke, located north of Clay Center.
- 80A, 54 broke, 26A grass north of Clay Center
- Improved 160A, 100A farm land, 35A suitable for irrigation. Located in the Clyde area.

Call or See

## Eldon Thorman

REALTOR  
Real Estate & Auction Service  
Office at Cedar Court Motel  
Ph. 913 ME 2-3008  
CLAY CENTER, KANS.

## FARMS

### CARLSON AGENCY

1601 Poyntz, Manhattan

Nice building lot located at Lakeside Heights. Make offer, 160A farm, small meadow, balance crop, pond, no improvements, close in.

120A farm, 35 crop, bal. pasture & meadow, nice 2 bedroom modern home on highway.

80A farm, river bottom with irrigation well  
Choice 3 acre building site near Wamego. Good well on highway.

Give us a call. Let us show you these farms or others we have listed.

Selling real estate as auction we offer a complete service. Be happy to talk to you about this service.

For More Information On  
Above Or Other Listings,  
Call or See:

LAWRENCE WELTER  
Auctioneer - Salesman  
PR 8-3455 MANHATTAN  
HAROLD CARLSON  
Broker  
PR 8-3083 MANHATTAN



### 320 TILLABLE ACRES

Except 15A pasture. Modern home, plenty of outside buildings. Price \$225 per acre.

Home City area, all terraced, \$160 per acre.

760 acres unimproved in Nemaha county.

160A all terraced, modern home, all tillable, in Nemaha county. Priced \$200 per acre.

Have several other farms.

For Better Buys, See:

**ROY CHRISTY**  
Real Estate  
**AXTELL, KANS.**

### FARMS FOR SALE

640A Geary County, 50A broke with balance good grass. Close to Junction City. Unimproved, good blacktop road, fine water and fences.

480A, Geary County, 44A cultivated, balance grass. 10 miles from Junction City.

160A, Dickinson County, good improvements with rock house, 80A broke, 80 grass, blacktop road, close to Enterprise, Chapman School.

320A, Dickinson County, 225A cultivated, 80A grass, exceptional improvements. Highway 18 west of Junction City.

### The Hoyle Agency

CE 8-4719  
CE 8-5295  
or **PIERCE POWERS**

### Farms - Ranches - Motels

22 unit motel and cafe, pool, grossed over \$80,000 in 1968. Auto parts wholesale in good town. Same owner over 20 years. Good volume.

Truck stop. 2 highways, 4 way stop. Cafe and living quarters, 5 1/2 acres of land. 21,000 storage. Will contract

Lumber yard. A good business. Out of state owner wants it sold. Make offer.

Unclaimed freight, insurance damaged goods. Doing a large business. Age is why it is for sale.

Livestock sale barn and a good going business. Age and illness is why it is for sale

We have many good listings to choose from, so buying, selling, or wanting an auction on a business, farm or ranch, or what have you, just write or call, no obligation on your part.

### DAIN'S

REAL ESTATE  
Phone 582-4520

SILVER LAKE, KANS.

Licensed in Kans., Mo., & Nebr.

### FARMS FOR SALE

Unimproved 200A with 135A cultivated, balance pasture, 30.5A wheat, 70 feed grain, \$140 per acre with 10% down, 15% March 1, then \$1200 per yr. plus 6 1/2%.

Partially improved 220 only 1/2 mi. off 36 Highway on good gravel road. 140 acres cultivated, 40.9 wheat, 76 feed grain, at \$44,000.

Nicely improved 80, 3 bedroom modern home, natural gas heat, 40x30 barn, 2 good wells, 33 acres cultivated, balance good grass, \$8000 GI 4 1/2% loan to take over. Price \$17,000.

160 acres in Aurora area, 70A cultivated, 90 acres grass, plenty irrigation water available, 10% down, 19% March 1, then \$800 per yr. for 9 years plus 6% interest with balance 10th year. Price, \$20,000.

I have found farms for 18 buyers since Jan. 24, 1969. I can find a farm for you or sell your farm. My commission is 5% on the first \$5000, 2 1/2% on the balance. You can afford it. Get in touch if you want to buy or sell. Call collect

### Kvasnicka Realty

HADDAM, KANSAS

Phone FR 6-2874

Gerald A. Kvasnicka, Realtor  
Alice J. Kvasnicka, Secretary

### STOCK FARM

400 acre stock farm located in Marshall County, Kans., 155 acres tillable, balance pasture & meadow with good 8 room modern home. Plenty of water.

Feed grain base 83 acres, wheat 19.3. Price \$60,000 on 6% contract.

**TED KUCKLEMAN**

REAL ESTATE

Phone 292-4455

FRANKFORT, KANSAS

### EVCLUSIVE LISTING

320 acre farm, modern \$165 acre  
320 acre farm, some buildings \$145 acre

120 acre farm \$5500

1 4 bedroom home, two bath \$7000

1 4 bedroom home, two bath \$9500

1 3 bedroom home, one bath \$9500

Several good building lots.

See

### Kennedy Real Estate

111 East 2nd St.

FRANKFORT, KANS.

### Farms & Pastures

160A unimproved, 140A cult., 20A meadow & waterways. Lays good, about 12 mi. from Manhattan.

160A north of Leonardville, 100A broke, 50A pasture, two good ponds, some improvements.

320A stock farm, modern home, 120A broke, 200A pasture.

160A good clean pasture about 20 mi. N.E. of Manhattan.

### Hervey Real Estate

Phone 9-3771

1231 Laramie

MANHATTAN, KANS.

**TUTTLE CREEK Lake** — Real estate auction, MILL COVE PARK, 1 p.m., September 6, 1969. 25 1 acre sites in a choice development; 100 more acres for future development. TUTTLE CREEK DEVELOPMENT INC., Manhattan, Kans. SB26

680 ACRES, \$115,000. 18 year 6% contract. 224 acres choice creek bottom, balance good grass; 6 room modern house, barn, 2 car garage, 2 granaries. Ray Walker, Brookville, Ks., ph. 225-4107. x27

FOR SALE — 320 acres good farm land near Olsburg. Owners will contract & finance on reasonable rate of interest. Might trade for good income. Dain's Real Estate, Silver Lake, Kans., ph. 582-4520. SB27

### Farm Equipment

### Gas & Diesel Shop Service

MOST up-to-date service shop in our area

Complete diesel testing equipment to take care of the majority of tractors.

Boring bars, line boring machines, welding, electrical, acetylene.

Valve equipment, rod alignment tools.

Competent factory trained personnel — in hydraulics, diesel, electrical and general mechanical work.

### BOWMAN

Phone CE 8-4103

Farm Impl. & Truck Co.

240 East Eighth

JUNCTION CITY, KANS.

FOR SALE — Fox double field cutter with Continental motor. Mower just overhauled. Near new mower attachment. Marvin E. Goering, Moundridge, Ks. SB26

ALLIS ROUND balers with new endless belts and other new parts needed from \$450 to \$525 each. Also cheaper balers with good belts. Want like new power corn binder. Alf Roeder, Seneca, Kans. x29

### FORAGE HARVESTERS

1 new 1968 New Holland 818 2-row

2 1969 717 New Holland cutters, new

1 1967 717 New Holland 2-row

1 1966 IHC 50 2 row

1 1963 616 New Holland 1 row

1 A-C 1 row

1 Gehl self-propelled cutter

We have a complete line of 1880, 880 and Super 717 New Holland cutters.

2 used A-C blowers w/ pipe

1 1969 A-C blower, new

Kasten & New Holland forage boxes

### TRACTORS

2 1962 A-C D 19 w/ plow

1 1959 A-C D 17, PS

1 1959 A-C D 14, PS

1 1966 A-C 190XT, LPG, 1500 hrs.

1 A-C WD, wide front

### COMBINES

Super 92 Massey Harris w/ cab

1968 E-III Gleaner, less than 300 acres

1968 E-240 corn head

1968 C 6 row 30" corn head

1967 C 4 row 40" corn head

1968 F Gleaner, new. Free cab this week only.

2 Super 21 Massey Harris

35 Massey

1968 IHC No. 37 baler

1965 NH No. 271 baler

1962 JD 14T baler

1 John Deere rake

1 IHC rake

1 AC trailer mower

1 JD No. 5 mower

1 JD 3 point mower

### Meinhardt Farm Eqpt.



456-2310

WAMEGO, KS.

### DIESELS

1966 JD 3020, propane

1965 3020 JD dsl., wide axle, new tires

1961 John Deere 3010 dsl.

1957 JD 720 gas; 1954 70 gas

1957 JD 720 dsl.

Farmall H; IH W6

John Deere Model B

### MACHINERY

Dbl. bar 10' 3 pt. chisel

3 Case 3 bottom plows

Case hyd. loader

JD No. 6 forage harvester

John Deere 14T baler

Model B 16-8 grain drill

Gehl forage wagon

Calhoun feed wagon

John Deere No. 9 mower

New Idea mower, mtd.

JD 45 combine, 12' cut

### W W Smith & Sons



420 5th

ME 2-3148

CLAY CENTER, KS.

### FAST HITCH TRACTORS

1967 806 with cab

1965 F806D FH, fully equipped

1964 F706G, FH, fully equipped

1965 F504G, FH or 3-pt.

1960 F460G FH; 1941 FH

1949 JD A, good

1951 IH WD-6

### MACHINERY

IH 311 3x16 FH plow

No. 8 IH 3x16 pull type plow

MM 4x14 pull type plow

5x16 5 bottom plow

550 steerable plow

IH 100 bal. head mower, 7-ft. FH

IH No. 275 self propelled wind-rower

IH 47W baler

IH 47T baler

IH 45T baler

Ford 250 T baler

Bale thrower, No. 10, used

IH No. 5 rake, 4-wheel rubber

David Bradley rake

IH 16-ft. 401 springtooth with carrier

IH 20-ft. 401 springtooth, Knoble, 3-pt. hitch

JD 16x8 grain drill fert., press wheels, hyd. lift, low rubber

IHC 16x8 fert. press

IH 101 1961 12-ft. combine

No. 30 & 55 Grain-O-Vators on hand

### Kendall Garage

AND IMPLEMENT



Phone

293-5661

LEONARDVILLE, KANS.

### REDUCED PRICES ON NEW MACHINERY IN STOCK

1 NH 907 Speedrower, 14' auger

3 NH balers, 273W, 277T, 282W

1 NH 1010 bale wagon

1 NH No. 455 mower, 9'

1 AC 82T mower, 7'

2 Kneib loaders, heavy duty

1 Graves bale loader

1 AC E-240 corn head, 2 row

Special price until August 31, 1969 \$1275

1 AC 180D tractor, demo. \$5950

1 AC E-III combine w/ cab

Special \$1850

1 Blair 5x12 feeder wagon

Special \$1850

1 NH 275T baler only \$1850

### USED EQUIP. SPECIALS TRACTORS

1 AC WD45 tractor, complete overhaul, A-1 \$1275

1 JD G, 1951, overhauled \$675

1 JD B tractor, as is \$150

1 Farmall C \$350

1 IHC BB, overhauled w/ new 5' mower \$475

1 1968 Colt lawn & garden tractor, 10 hp. with 42" mower, starter and lights, A-1 \$575

### HAY EQUIPMENT

New Holland 68 wire baler \$750

AC 303 baler, twine \$475

IHC 46 twine baler \$475

John Deere 14T baler \$250

AC roto baler, Serial No. 72257 \$975

AC roto baler, reconditioned \$575

NH 905 windrower, 1965, 14' auger, completely reconditioned, A-1 \$3450

NH 461 Haybine, 1967, A-1 \$1750

IHC 163 self-propelled windrower \$450

JD No. 8 mower, 7' \$195

JD No. 8W mower, 9' \$185

JD No. 38 mower, 9', 1968, new sickle \$395

JD No. 5 mower, 7' \$75

NH No. 56 Rolabar rake, new teeth & brgs. \$400

IHC No. 15 rake \$200

AC 80 trail mower, 9', A-1 \$375

NH 901 windrower, 14' draper \$1475

Sonco portable elevator, 32' \$150

### COMBINES

NH 80 Special, overhauled \$1275

Allis Chalmers, Model 66 \$250

2 AC 60 combines each \$50

### TILLAGE TOOLS

1 Case 4-16" semi-mounted plow \$375

7 wheel discs Special \$50

1 8' tandem disc \$75

1 3-14" Ferguson plow \$375

Massey Ferguson 4-14" plow, No. 74 \$375

AC lift up chisel plow, 13 shank \$175

IHC springtooth harrow \$75

Dempster chisel plow \$75

### MISCELLANEOUS

Snoco feeder wagon \$350

NH 351 grinder mixer \$975

### Truskett Eqpt. Co.

Glen W. Wilson, Owner



## Fall Cleanup Bargains

- 1 new AC No. 302 wire baler \$1750
- 1 1965 No. 35A Papec cutter with 2 row head & direct cut att. \$1045
- 3 1966 C-II Gleaners, reconditioned \$5650
- 1 1963 C Gleaner, 16' \$3875
- 1 1959 R Gleaner, 14' \$1850
- 1 1962 MF Super 92, 14' \$2750
- 3 1956 IHC 141's, choice \$695
- 1 1966 AC 190XT diesel, 3 pt., completely overhauled \$5150
- 1 1963 AC D-19 LP, field ready \$2700
- 1 1962 MM GVI LP, hyd., slick \$2650
- 2 1956 MM GB LP, hyd. \$1045

## Bundy Equip., Inc.

1850 S. West  
WH 2-7261  
WICHITA, KANS.

## Special Machinery Auction

SEPT. 1 — 9 a.m.  
Labor Day  
100 TRACTORS

All good. Will have more by sale day.

Lots of late models. We will have combines and corn heads of all kinds. 20 AC Roto Balers. The back yard is full of corn pickers, several late models. Field choppers and flail choppers. A yard full of farm equipment of all kinds.

Sale day is not too late to consign. Auctions held 3rd Fri. of each month. Lots open all day Sunday, Aug. 31.

## Chariton Farm

## Mach. Auct. Co.

Phone 515 774-4615  
CHARITON, IOWA



## FORAGE HARVESTERS

- 1 JD 38 forage harvester, ready to go, 1000 rpm., shift type, 2 row head, 38-in. \$2495
- 1 JD 8 forage harvester, 1 row RC & 5' mower bar \$250
- 2 Gehl FH 82 forage harvesters, 2 row RC attach. Choice \$350
- 1 Gehl feed wagon on 4 wheel trailer \$600
- 1 Farm Eze feed wagon with bunk feeder attach. & manure spreader attach. \$395
- 1 JD 6 forage harvester, 1 row RC attach., god unit for repairs \$175

## DRILLS

- 20 used drills, mainly 8" spacing, all makes, priced from \$50-\$600

## Salina Impl. Co.

601 S. Broadway  
Phone TA 3-2206  
SALINA, KANS. 67401

## VALUE-CHECKED USED EQUIPMENT

- 1967 IHC F806 dsl., 3 pt.
- 1967 JD No. 95 combine, 19'
- 1967 JD 4020 dsl., power shift
- 1966 JD 4020 dsl., power-shift
- 1965 JD 3020 LP gas, 3 pt.
- 1964 Gehl 2 row chopper
- 1963 Case 930 dsl.
- 1963 JD No. 6 1 row chopper
- 1963 No. 32 Papec chopper
- 1960 JD 830 dsl., elec. start
- 1960 JD 730 dsl., std., 3 pt.
- 1959 JD DR168 drill with fert.
- 1952 JD R dsl.
- 14' JD BW disc
- 88" belt pickup for JD No. 55

## SPECIALS ON NEW EQPT.

- V-7 Big Ox chisel
- No. 480 JD mower-conditioner
- DF208C JD grain drill
- No. 567 6 wheel JD rake

## Blanding Impl. Co.

BELOIT, KANS.  
PE 8-3066

## USED COMBINES

- 1961 45 JD 12'
- 1967 95 JD 13', cab, pickup reel
- 1961 45 JD 10', cab, pickup reel
- 1959 45 JD 10', overhauled
- 1960 60 MH, cab
- New 45 JD 12', cab, priced to sell

## USED FORAGE HARV.

- JD 34 w/ 2 row row crop, used 1 season
- IHC 16 w/ 1 row row crop, used 5 seasons
- Gehl 2 row, about 59 model
- Fox 2 row, good sound machine
- JD No. 8 w/ 1 row, a'so mower bar attmt. & pickup attmt.
- IHC 20 1 row
- 32 Papec, 1 row
- 151D Papec, 1 row & w/ pickup
- AC 1 row

## Todd Tractor Co., Inc.

Melvin Gustin, Salesman  
Junction Hwys. 36 & 63  
Store Phone DE 6-2138  
SENECA, KANSAS



## Complete Line Of Behlen Steel

FARM BUILDINGS,  
BINS, AUGER EQUIPMENT

Phone or write Mike Wayland at

## Wayland Const. Co.

Phone EA 5-2134  
Washington, Kansas 66968

## NEED A COMBINE?

- 1 1958 A Baldwin with cab
- 1 1955 A Baldwin
- 1 1967 C-II; 1 1967 IHC 403
- 1 1966 John Deere 95
- 1 1968 G Baldwin
- 3 1962 C Baldwins with cabs
- 1 1966 C-II with cab
- 2 1965 403 IHC with cabs
- 1 3x16 IHC pull-type plow
- 1 IHC Cub Cadet 7 hp with mower
- 1 1959 JD 55
- 1 1959 MasseyHarris Model 92 with cab

## A & W Eqpt. Co.

Phone 913 738-3379  
BELOIT, KANS.

## DAUER IMPLEMENT CO.

- IH 4 section springtooth with carrier
- IH 10D10 oneway plow
- IH No. 100 7' 2 pt. hitch mower
- IH 46T hay baler
- 1957 IH 141 combine, 14' header
- IH No. 50 2 row field cutter with 2 row attachment
- IH No. 36 field cutter with single row attach.
- JD single row corn binder



## Falun

Phone 1011  
Falun is located 20 miles southwest of Salina

## Combines

- 1965 C-II; 1962 A; 1964 E
- 1962 JD 55 with cab, 18.4 tires, power steering \$3150
- 1958-1962 MM Uni-Harvester picker-shellers
- 1959 Massey 82 with cab, good \$1475
- 1958 Massey 92 \$1750
- Several Gehl forage harvesters
- 1967 IH 504 gas tractor

## Frantz Farm Eqpt. Inc.

Hiway 77 North  
Ph. 223-2317  
BEATRICE, NEBR. 68310

FOR SALE — 1958 JD, 14' platform, motor overhauled 1 yr. ago. Wendell Akers, Rt. 1, Conway, Kans., Phone 834-2290. SB28

1962 861 FORD, live PTO, real good. Phone 316 585-2105. SB26

## TRACTORS

- F560D w/ new TA, new 16.9x 38 tires, 1 season on major engine overhaul & new batteries \$2450
- F400G w/ new TA & engine clutch, 2-pt. hitch \$1500
- F460G w/ new TA & engine clutch, paint, good tires, 2-pt. hitch, 3 valves, WF axle, PS \$2300
- S MTA w/ TA, live hyd. & IP TO, new paint \$1375
- Ford 9N, needs engine work \$250

## COMBINES

- 1960 No. 101, completely reconditioned \$2000
- 1958 No. 141, completely reconditioned w/ new tires \$1275
- 1952 No. 26 Massey, good, needs 1 tire \$300
- 1951 "R" Baldwin w/ new separator clutch \$525

## BALERS

- 1963 Deere 14T, in good condition \$875
- 1958 Deere 14T in good condition \$550
- 2 IHC No. 45T; 1 @ \$125
- 1 @ \$250
- 1 IHC No. 55W — Buy for repairs, or spend a few dollars & bale with it \$100
- IHC No. 55W \$200

## WINDROWERS

- 1969 Hesston PT-12, 12', purchased new in June, trade in on used No. 500. Will extend warranty. Less than 275 acres. Like new \$2600
- 1967 215A John Deere \$2650
- 1966 Hesston No. 500 w/ Wisc. engine, completely reconditioned. We are completely reconditioning this machine \$3500

## MISCELLANEOUS

- 1965 No. 10 IHC grain drill w/ fert. & rubber press. Looks good as new. New hoe drill trade-in \$1050
- 3 Deere "DRA" grain drills w/ fert. & rubber press, looks like new. Always shedded. New hoe drill trade ins. 1967 @ \$1100
- 1 1967 w/ grass seed att. \$1150
- 1 1968 @ \$1300

- Good 4x14 trailing plow \$275
- 3x14 3-pt. mtd. Ferguson plow \$150
- 3x14 3-pt. mtd. Ford plow \$225
- Massey Ferguson 7-ft. mower \$195
- IHC 27 VA, 7-ft. mower \$95
- IHC 7-ft. mower, for M or H \$50

- 1965 FH 84 Gehl forage harvester w/ 2-row head, A-1 condition \$1375
- 1965 No. 50 IHC forage harvester w/ 2-row head, A-1 condition \$1450
- 2 No. 26 Hi-throw NH forage blowers, used only 1 yr. Trade-ins on Gehl RC-800 re-cutter blowers \$550
- Sam Mulkey 20' elevator \$125
- IHC 4-section No. 401 ST harrow w/ IHC carrier \$250

## TRUCKS

- 1967 Scout w/ full top, 4 whl. drive, 4 spd., power-lock trans., new tires \$1825
- 1964 Jeep Wagoneer w/ 4 whl. drive, new engine \$1095
- 1966 IHC 1100 3/4 T w/ new air conditioning \$1550
- 1965 IHC No. 1890 w/ 5 spd., 2 spd., V 345 engine, completely reconditioned, good tires, new 15 1/2" grain bed w/ cattle racks, A-1 \$2750
- 1963 Dodge Dart, one owner, PS, auto, air \$350

## PLEASE NOTICE

You can now purchase NEW and USED combines, cornheads & balers with Free Finance To 4-1-1970.

We sell IHC, Farmhand, Gehl, Hesston, Richardson sweep plows, Kent and Kingfisher chisel plows.

## Cloud County TRUCK & TRACTOR

Phone 913  
243-1840  
CONCORDIA, KANS.

## Turn-Key Construction



## North Central Steel Irrigation, Inc.

P.O. Box 141 913 392-2077  
MINNEAPOLIS, KANSAS

## COMBINES

- 1958 IHC 151
- 1962 John Deere 95, 16'
- 1962 Oliver 12'
- 1958 Deere 55, good
- 1958 Massey 82
- Several older machines
- 210 corn head for 55
- Coupler 55, junked for parts

## TRACTORS

- 1963 Allis D 17 gas
- 1953 IHC Super M
- 1962 Ford Super Major
- 1962 630 Case with 3 pt.
- 1959 Massey 65 gas
- 1964 Deere 4020, ready
- 1962 Deere 4010, propane
- 1962 IHC 504 diesel
- 1952 Deere R diesel
- 1958 IHC 450 diesel
- 1963 Ford 2000, wrecked
- 57 Massey 50; 50 Deere B
- 1961 IHC No. 560 gas

## DISKS

- RW Deere 12' 10'
- Schafer 9 & 12 size
- Deere KBA, 10 & 12
- 17' Kewanee fold over
- 10' Case
- 10' IHC 37 disk

## BALERS — MOWERS

- 1965 Deere 224WS
- Like new 38 mower
- 1959 Deere 14T
- 1961 IHC 46T
- Some older ones

## MISCELLANEOUS

- 16' JD wheel springtooth
- V-7 Big Ox chisel
- 40' JD 300 hay & grain elevator
- 20' JD & IHC wheel spring tooth
- 20' JD barrel springtooth
- JD 35 loader; Ford loader
- 2 wheel JD H spreader
- 1969 New Holland haybind

## FIELD CUTTERS

- 1964 IHC No. 50 2 row
- 1967 Gehl 2 row
- 1960 Papec 2 row
- An old Case cutter

## DRILLS — JD

- 16-8 FB, B & FBA's

## PLOWS

- F120 JD 5x14
- 531 IHC 3x14, lipe new, 3 pt.
- M-M 4x14 pull type
- 55 JD 3x14, pull type; 3x16
- F125 JD 4x14 mtd.
- Ford 3x14 mtd; 66H JD 4x14
- 4x14 Alis SC snap coupler



## SHOUSE

## IMPL. CO.

Abilene, Kans.

Store CO 3-3051  
Ed Shouse CO 3-1066  
Ron Shouse CO 3-4515

## COMBINES

- 1968 Gleaner G, 23', low acres
- 1968 Gleaner G, 20', just cut wheat
- 1968 Gleaner G, 20', cab, cut one crop
- 1961 Gleaner A, 14', PS
- 1955 Gleaner A, 14', good mach.
- 1957 IH, 141, 12', cheap, but good

## TRACTORS

- 1967 AC 190XT, dsl., clean
- 1966 AC 190 XTD, PTO, clutch, 1100 hrs.
- 1966 AC 190 XTD, 750 hrs., clean
- 1965 AC 190 XTD, 1800 hrs., new tires, A-1 shape
- 1965 AC 190D, 1700 hrs., clean
- 1962 AC D15, WF, new tires
- 1953 AC WD 45, WF
- 1951 AC WD, WF
- 1951 AC WD
- 1956 IH 300 LP, WF, FH, clean
- 1953 IH Super M, LP, WF

Waiver of interest on new tractors, combines & most used equip. listed above.

## MISCELLANEOUS

- 1965 Ford F-100, V8, 4 spd.
- AC 80R & IH semi mt. 9' mower
- NH 7' trailer mower
- NH 56B rake; 1963 & 1959 AC corn head

## Jost Implement Co.

947-3182  
HILLSBORO, KANS.

FOR SALE — 303 AC twine baler, baled 6000 bales, \$850. W-6 Int. with Sherman backhoe & Shawnee Industrial loader. New sleeves in tractor, \$1650. Alva L. Duncan, 818 N. Elm St., Eureka, Kans. x29

GOOD M&M oneway tire mtd. Good John Deere 7' tractor mounted mower, No. 3, used 1 year. Also registered Holstein cows and bulls, Harold Scanlan, Abilene, Kans. x27

## JUNCTION CITY, KS.



- IH 4x16 on rubber, pull type \$175
- IH 3x14 fast hitch, mounted \$145
- IH 3x16 on rubber, pull type \$165
- IH No. 311 3x14 fast hitch \$265
- Allis 3x14 mounted plow \$65
- IH 2x14 mounted, 3 pt., like new \$185

## TILLAGE

- IH No. 37 wheel disk, 14', with seal bearings, like new, a good savings
- IH No. 37 wheel disk, 10'9" SB \$525
- Kewanee wheel disk, 10'2" \$375
- IH No. 7 3 sections 18' peg \$375
- IH No. 37 wheel disk, 9'6" \$375
- tooth harrow, like new \$95
- IH 4 section springtooth harrow \$60
- IH No. 400 3-section springtooth \$125

## COMBINES

- JD No. 55 12' with chopper, clean local machine

## HAY TOOLS

- IH No. 100 fast hitch mower, 7' \$395
- JD No. 5 mower, 7' \$95
- IH No. 45T hay baler \$245
- IH C-21 7' mower, mounted \$75
- IH No. 5 low wheel side del. rake \$145
- Selling used parts from IH No. 45T baler
- IH No. 211 rotary mower, 60", 3 point \$295
- Gehl one row field cutter \$350

## TRACTORS

- DEMONSTRATOR — F756 diesel, fully equipped—SAVE
- IH F706 diesel, clean, used
- IH F460 diesel
- Ford 860 Series gas
- IH Farmall 300, clean
- IH I-300 Utility, fully equipped
- JD Model B, has lift \$50
- Allis D-14 wide front, PS, engine rebuilt
- IH 1948 Farmall M, equipped
- Cub Cadet 7 HP with mower
- IH Farmall B tractor & mower \$295

## TRUCKS

- 1961 Ford 600 chassis & cab, long wheel base
- 1965 Jeep Custom cab, PS, chassis & cab
- Dodge 1 1/2 ton truck, chassis & cab \$295
- 1960 International B-160, with bed & hoist \$795
- 1958 Ford F-600, V8, 2 spd. axle, chassis & cab — Local truck
- 1958 Ford 3/4 ton pickup, V8 \$595

## NEW

- New IH No. 47 wire baler — OLD PRICE — SAVE
- NEW IH No. 27 twine baler — OLD PRICE — SAVE
- IH No. 550 2 row field cutter — Save
- IH No. 350 1 row cutter — Save
- International Model 1600 Loadstar, with 15' comb. bed & hoist — Ready & SAVE

## Mohn Implement Co.

Telephone CE 8-5101

## Junction City, Kansas

## Wanted To Buy

Some wrecked or burnt late model tractors: Allis; John Deere; Case; IHC; etc.

Also need a couple of 8N Fords and WD 45's; Allis; D-4 cat with dozer or high loader.

## Longhofer Supply

A-C and Case  
EV 2-2620  
MARION, KANS.

## Hoerman Supply Co.

## WHERE PUMPS

have been our business  
FOR 25 YEARS  
over 200 pumps  
in stock

RENT—TRADE—REBUILD  
Warehouse at Zeandale, Ks.  
Phone MANHATTAN  
913 776-9253



## USED MACHINERY

JD 2 row 30" head for 34 field harvester ..... \$300  
Silage unloading wagon with winch ..... \$400  
Gehl forage box on electric wheel wagon ..... \$750  
Grain-O-Vator 30 feed box on trailer ..... \$650  
MH 80 Special combine, 12' ..... \$375  
MH 82 combine, 12' ..... \$2250  
JD 30 PTO combine ..... \$150  
NH 68 PTO baler ..... \$500  
Demo. 7-16 on land JD F245 plow reduceable to 6 btm. ..... \$1500  
Farmhand 820 grinder mixer, new, complete with tires ..... \$1500  
JD 214W PTO baler ..... \$495

## Osage Farm Eq. Co.

OSAGE CITY, KANS.

Phone LA 8-1422

## FARM MACHINERY

IH No. 50 2 row field cutter ..... \$1250  
IH No. 16 field cutter ..... \$750  
IH No. 141 combine, automatic platform control ..... \$1450  
IH No. 400 3 section spring tooth ..... \$150  
Case 3 pt. hitch spring tooth ..... \$150  
IH 100 fast hitch mower ..... \$325  
Case 16x7 fertilizer grain drill on rubber ..... \$295  
M Farmall tractor, with power steering ..... \$550  
New IH No. 10 16x7 fertilizer grain drill, old price. SAVE

## Macha-Revere

Impl. Co.



COUNCIL GROVE

767-5014

## TRACTORS

1961 4010 dsl., new tires, GSA  
1967 Series IV D17, AC  
1964 4020 powershift dsl.  
1962 3010 gas, new sleeves  
1965 CK830 dsl., Case  
1965 706 IH dsl., fully equipped  
1964 4020 dsl., wide axle  
1964 3020 dsl., wide axle  
1961 560 IH dsl., low hours  
Terms — 30% down & interest waived to 3-1-70.

## FORAGE EQUIPMENT

1966 No. 55 IH 2-row cutter  
No. 110 JD Chuckwagon  
Farmhand 4 ton powerbox  
AC belt table blower, 9" pipe

## MISCELLANEOUS

16x8 IH fert. drill  
32' Crustbuster ..... \$495  
16' JD wheel spring tooth  
28' Parker demo. .... \$525  
16x8 FBA JD drill  
16x8 Case fert. drill

## Washington Impl. Co.



EA 5-2301

WASHINGTON, KANS.

## TRACTORS

JD 4020 diesel, real good  
JD 4010 diesel, good  
JD 730 diesel, good  
Ferguson TO30, good  
AC C, low price

## HAY TOOLS

Baler, NH 68T, good  
Baler, IH 46T, good  
Baler, IH 45T low price  
Rake, Ferguson 3-point  
Baler, NH No. 66, low price  
Baler, MH No. 1, low price  
Rake, New Idea, 4 bar rake

## Kansas Farm Mchry.



CE 3-1374

West 24

at Goodyear

TOPEKA

FOR SALE — New Caterpillar D5 tractor with 55 hydraulic dozer. \$22,000. Morrison Grain Company, Box 748, Salina, Ks. Ph. 913 827-9331. SB26

1966 IHC 403 COMBINE for sale; 14', with cab. Always shedded. Looks and runs like new. Ed Reimer, Goessel, Kans., phone 316 367-2373. SB27

FOR SALE — Combine, IHC 141, 12', excellent condition, cab & air conditioner. Grain wagon on truck chassis. 200 bu. 1 1/2" floor, 15 ply tires. 482-3205, H. W. Wilkinson, Dwight, Kans. SB27

## USED TRACTORS

F806D, A-1, new tires .. \$6250  
F706D, new tires ..... \$4950  
F560D, excellent, overhauled ..... \$3450  
Super M, overhauled ..... \$1195  
Farmall M, good ..... \$575  
Ford 841, A-1 ..... \$1295  
Ford 641, overhauled ..... \$1245  
John Deere A, good ..... \$645  
Massey Harris 44 ..... \$375  
IH Farmall 400 with 3 pt. hitch ..... \$1475  
IH Farmall 300 ..... \$895

## USED HAY TOOLS

14' rotary mower ..... \$695  
No. 3 M-F baler ..... \$445  
Case baler ..... \$95  
No. 400 New Holland hay conditioner ..... \$445  
No. 500 Hesston SP windrower ..... \$2795  
New Holland mower ..... \$50  
IH No. 27 mower ..... \$65  
John Deere No. 5 mower ..... \$125  
Snowco bale loader ..... \$195  
IH No. 46 PTO baler, good ..... \$895  
IH No. 45 PTO baler ..... \$275  
Kewanee 32' elevator ..... \$225

## USED COMBINES

IH No. 101, field ready ..... \$2450  
IH No. 141 ..... \$650  
IH No. 125, airplane tires ..... \$350  
M-H Super 27 ..... \$675

## USED TILLAGE MACHINERY

IH 10'9" wheel disk ..... \$425  
Case 11' wheel disk ..... \$325  
John Deere KBA 11' wheel disk ..... \$195  
IH No. 400 12' springtooth ..... \$165  
MM 8' 3 pt. disk ..... \$125  
IH No. 50 10' chisel ..... \$465  
Ford 3 pt. springtooth ..... \$125

## USED

## USED FORAGE TOOLS

IH pickup attachment for No. 36 and 20C cutters, like new ..... \$235  
Case No. 210 ..... \$395  
IH No. 20C with engine, good ..... \$375  
Pick attachment for Case ..... \$125  
Pickup att. for JD ..... \$95  
MH Clipper with row crop, pickup & cutter bar att. .... \$475  
Pickup att. for No. 16 or No. 350 IH, like new ..... \$325  
MH corn binder ..... \$250

## USED PLOWS

John Deere 3x16 ..... \$110  
Ford 3x14, 3 pt. .... \$375  
Ford 2x14 3 pt. .... \$95  
IH No. 8 2x14 ..... \$125  
Oliver 2x14 ..... \$95  
A-C 2-14 mtd. .... \$65  
Cockshutt 3-14 ..... \$65

## USED SEEDERS & DRILLS

Case 16x8 fertilizer drill, low wheel, press wheels ..... \$425  
Van Brunt 16x8 plain drill ..... \$95  
IH 12x10 plain drill, rubber press wheels ..... \$95  
IH 16x8 fertilizer drill, hi wheel ..... \$95

## Schumacher's Inc.



Highway 36

EA 5-2316

WASHINGTON, KANS.

## WANTED TO BUY:

Late Model wrecked or burned tractors, combines or farm machinery. Any make or model. Call us last; we will pay more.

## North 81

TRACTOR & IMPL. SALVAGE  
Ph. PR 2-5491 Route 1  
SEDGWICK, KANSAS

## TRACTORS

1955 Case 400 diesel, fully equipped ..... \$1000  
1962 MF No. 65 dsl. .... \$1950  
1967 MF No. 135 gas ..... \$2550  
1953 Allis WD, new tires ..... \$400

## COMBINES

1961 MF Super 92, 16', with cab, good ..... \$3750  
1959 MH 92, 14', cab ..... \$2750  
1959 MH 82, 14' ..... \$1950  
1961 Oliver No. 25, 12' with new 2 row corn head ..... \$1850  
1958 JD No. 45 12' with 2 row No. 10 corn head ..... \$750  
1958 MH No. 60 12', completely overhauled with 2 row No. 20 corn head ..... \$1175  
New 1968 MF 300 14', cab, big tires, fully equipped .. \$7850

## Pfister-Rhodes



Impl. Co.

Phone 439-2445

JAMESTOWN, KANS.

Waver of all interest on all new & used tractors & combines til March, 1970.

## USED TRACTORS

1965 3020 diesel, power shift  
1964 JD 3020 Power Shift  
1964 JD 3020, wide front  
1961 JD 4010 D  
1955 JD 60 gas, TS  
1962 Case 830, wfe.  
1959 Ford No. 971, wide front  
1950 IH M  
IH W-9

## MISCELLANEOUS

1 Nu-Way bale system, complete ..... \$400  
JD 4-sec. rotary hoe, 3 pt.  
Case 3x14 plow  
S145 JD 4x16 plow  
5-16 John Deere pull  
JD 4x14 mounted plow  
JD VB disk, 16'6", like new  
JD RW disk, 13'2" AFB  
Krause 13'9" disc  
Krause 12'6" disc  
IH No. 37 disk, 12'6" WIB  
JD 110 chuckwagon, nice

## COMBINE

1959 John Deere 55 with cab



Belleville Impl.

Ph. JA 7-2261

Norman V. Hanshaw

## We Must Sell

## AT ONCE THE FOLLOWING MACHINERY.

Many items will be delivered on charge basis.  
1967 Case 930 row crop tractor, 1200 hrs., like new .. \$5250  
1967 Case 830 row crop tractor, a1 equipped ..... \$4750  
1967 Allis Chalmers D 15 Series II, 700 hrs., like new ..... \$2750  
1967 Case 660 combine, 13', like new ..... \$4650  
1962 Case 800 combine 14', like new ..... \$2750  
2 New Allis Gleaner Model G combines, 20' size each \$10,170  
1959 John Deere 12' combine, above average ..... \$1650  
Used Blair 5-12 feed wagon \$550  
2 used John Deere chuck wagons, with running gears, No. 110-115, with high sides  
John Deere crop dryer, LP, 250 bu. size  
IHC 400 diesel row crop tractor ..... \$1095  
IHC 350 row crop LP tractor ..... \$1395  
IHC 300 row crop tractor ..... \$895  
IHC M tractor on LP ..... \$595  
IHC M tractor, 51 model ..... \$695  
IHC W-9 tractor with hydraulic ..... \$395  
John Deere No. 60 LP 9 tractor ..... \$875  
New 4-16 Case Super A plows, high clearance, selling below cost this week ..... \$839  
New 5-16 Case wheel plows, high clearance ..... \$979  
Used Schafer 14' wheel disc ..... \$550  
New Schafer 15' offset wheel disc ..... \$1375  
Used Blair 5-12 170 bushel wagon, tandem ..... \$675

## Longhofer Supply



A-C and Case

EV 2-2620

MARION, KANS.

## TRACTORS

1964 706 diesel  
1964 806 diesel with duals  
1956 JD 60; 1959 F560D  
1958 Farmall 350D  
1948 F, M live hyd.  
1942 F M, live hyd.

## MACHINERY

1963 No. 56 wire baler  
1960 No. 163 SP windrower  
No. 140 Case baler  
1964 No. 37T baler  
No. 38 JD mower  
No. 5 JD mower  
No. 28 IH FH mower  
No. 37 10'7" wheel disk, SB, good  
No. 35 10'7" wheel disk, plain, brg.  
IH F43 4x14 FH plow  
No. 8 3x14 plow  
JD 3x14 hyd. plow  
1965 No. 50 F harvester, 2 row, good  
1963 No. 50 field harvester, 2 row

## Abilene Truck & Tractor, Inc.



CO 3-4727

714 So. Buckeye

ABILENE, KS.

## WICHITA



## FORAGE EQUIPMENT

2 No. 12 John Deere 2 row harvesters ..... \$1200  
1 No. 12 John Deere 2 row harvester, like new  
1 No. 38 John Deere 2 row 38" harvester, shift type gear case, 1000 rpm. drive  
1 No. 6 John Deere 1 row harvester  
1 Gehl harvester w/ mower bar ..... \$300  
1 Papec mower bar ..... \$100  
1 Gehl mower bar ..... \$100  
1 John Deere 112 chuckwagon w/ JD running gear w/ Hi Flotation tires ..... \$1400  
1 John Deere 115 chuckwagon for truck mtg. .... \$1100  
1 Allis Chalmers conveyor blower w/ pipe ..... \$250

## COMBINES

1 66 AC C-II w/ cab ..... \$6550  
1 65 AC C-II w/ cab ..... \$6300  
1 65 JD 19' 95 ..... \$6300  
1 65 410 18' MF combine  
1 59 JD 45 12' in good condition ..... \$1300  
1 61 MF82 12' ..... \$1850

## TRACTORS

1 62 JD 4010 dsl., 3 pt., PTO ..... \$4500  
1 67 JD 4020 dsl., 3 pt., PTO, 1100 hrs.  
1 64 JD 4020 dsl., 3 pt., PTO  
1 57 JD 820 dsl., hyd., PTO, overhauled  
1 61 MM M-5 LP w/ new rubber  
1 64 MF 97 dsl., 101 horsepower ..... only \$3600  
1 62 MF 65 dsl., multi-power  
1 53 "R" John Deere dsl., PTO, hyd., new tires ..... \$950  
1 58 D17 gas, fully equipped ..... \$1750  
1 65 MM 705 LP, PTO, dual hyd.  
1 57 JD 620 LP, 3 pt., PTO, w/ hyd. loader ..... \$2000  
No Interest Until March, 1970 on Tractors & Combines.

## Western Impl. Co.

2256 S. West St. WH 3-4261

WICHITA, KANS.

## QUALITY FOR PRICE

## NEW

Model 53BFR Cobey feed wagon, front & rear unloading box mtd. on 10T wagon gear ..... \$1850  
Model 105R Bush Hog, rotary cutters, 5' ..... \$295  
Model 402 New Idea rake, 5 bar drive, with steel teeth .. \$600  
Rubber teeth ..... \$625  
3-14 Ford 101 plow, sealed brg. coulters ..... \$450

## USED

10' MM wheel disc ..... \$75  
10' Ford wheel disc ..... \$350  
11' Krause wheel disc, very good w/ outriggers ..... \$475  
17 1/2' Krause folding disc \$1200  
1 bag Transmix cement mixer, very good, for std. PTO \$165  
12' Oliver combine, very good ..... \$900  
IHC forage harvester, Model 50, 2 row, good ..... \$1295  
New Holland forage harvester ..... \$295

## D & D Farm Eqpt.

Phone ME 2-5212

CLAY CENTER, KANS.

## TRACTOR

1968 180 diesel  
1965 190XT diesel  
1959 D-17  
1956 WD 45 diesel

## COMBINES

1965 C-II Gleaner with cab, 16'  
1965 82 Gleaner, cab, 14'  
1965 JD 45 with cab  
1962 IH 303  
1952 MH 27  
AC 4040 corn head  
AC 2 row corn head  
New G, F, & K's in stock. Also new Crustbusters.

## Marysville Mchry.



East US 36

562-2746

MARYSVILLE, KANSAS

FOR SALE — 1968 Chevrolet truck with 15-ft., 6-inch Trade-wind combine hauler bed. Delphos, Kans., ph. 523-4497. SB27

SEVERAL SETS used Hesston Crop Savers. Both older and late style for different combines. Nickel Bros., Buhler, Ks. x26

## USED TRACTORS

1949 Ferguson; 1951 Ford  
1951 Ford 8N  
1947 Ford 9N with Sherman  
1947 Ford 9N; 1948 H Farm  
1947 C Allis  
1967 51014 E Ford  
1964 4000 tractor and loader, 474 hours  
1969 10 HP garden tractor & mower, demonstrator  
1955 Ford 960 & 2 row corn picker sheller

## USED EQUIPMENT

Massey Harris 7' mower  
Used 5' Servis 3 pt. cutter  
Wetmore PTO hammermill  
M&W saw; JD No. 5 mower  
Cultivator for H Farmall  
Ford side mount 5' mower  
BMB 7' Brute pull-type cutter  
2x14 Dearborn plow; 3x14 Dearborn plow  
IHC 3 pt. springtooth harrow  
Case 4 row planter  
IHC baler parts  
David Bradley side del. rake  
Woods corn picker  
Co-op 7' mower  
IHC 7 ft. mower

## M. B. Salisbury Co.



CE 3-7411

114 Quincy

TOPEKA, KANS.

1965 C-II Gleaner 16'  
1964 A-II Gleaner, 14'  
1962 IH 303, 14'  
1961 JD 55, 15'  
1961 JD 55 with cab, 12'  
1959 JD 55, 14'  
1959 JD 45, 12'  
1962 MH Super 92, 14'  
1953 JD 55, 12'  
1952 MH 27, 14'  
1952 MH 26, 12'  
1961 A, 2 row corn head  
1963 JD 210, corn head  
Gehl 1 & 2 row harvesters  
Letz No. 50 mill  
Kewanee 10' disc  
JD 10' disc  
BMB 12' shredder  
BMB 6' mounted shredder  
Brady 10' shredder  
IH H tractor & Farm Hand loader

## BEFORE YOU BUY "SEE BUTCH"

## Waterville Motors



ST 5-2731

WATERVILLE, KANSAS

## TRACTORS

1966 Oliver 1650 dsl.  
John Deere B  
IH Farmall M  
1962 Oliver 550  
M-H 44 diesel; M-H 30 gas  
1961 Massey Ferguson No. 65 dsl.  
1959 Massey Ferguson No. 50 gas

## COMBINES

1955 141 IH combine  
M&W Trash King for most plows  
IH 101, 12'  
JD 45 combine  
1959 JD 55 combine

## USED MACHINERY

1963 International No. 46 baler  
2 JD AW disks, 12'  
2 JD F120 plows  
International semi-mtd. plow  
311 International 3x16 plow  
Oliver 3 bottom plow, pull type, fairly new  
MF 4-14 steerable plow, like new  
Case semi mtd. 4x14 plow  
2 year old Case disc, 11 ft.  
225 Amp Forney welder \$399.00  
AC wing disc, 15'

## ONE LEFT

New 403 combine with cab  
Ready — Save NOW

## PLOWS

We Are Forney Welding Equipment Dealers

## Peschel Bros.



NEW LOCATION

400 Center

562-2377

MARYSVILLE, KANS.

FOR SALE — New Holland ensilage blower with pipe. Woods Bros. corn picker. Both in A-1 condition. Lew Weakley, Blue Rapids, Kansas.



TORS  
51 Ford 8N  
Sherman  
H Farmall  
and loader,  
tractor &  
row corn  
MENT  
mower  
cutter  
mermill  
5 mower  
armall  
mower  
type cutter  
w; 3x14  
th harrow  
del. rake  
ry Co.  
3-7411  
Quincy  
KA, KANS.  
ead  
ead  
esters  
edder  
m Hand  
BUY  
H  
Motors  
5-2731  
ANSAS  
S  
S  
e  
or most  
VERY  
46 baler  
d. plow  
5 plow  
pull type  
ow, like  
plow  
1 ft.  
er \$99.80  
h cab  
elding  
ers  
OS.  
CATION  
enter  
377  
KANS.  
Holland  
pipe.  
ker. Both  
Weakly,  
x28

**WE RE-BEVEL KNIVES  
ON IH FIELD HARVESTERS**  
We have the grinder to re-bevel  
the knives on these models of  
International field harvesters:  
20C, 15-16-50-55-350 and 550  
If your knives need sharpening,  
bring them in for prompt, ex-  
pert beveling.

### Schumacher's Inc.



Highway 36  
EA 5-2316

WASHINGTON, KANS.

1969 Series 3 XT190 with cab,  
front weights, 2 sets rear  
weights with fluid  
1966 560 diesel, wide front  
504 gas, new overhaul  
1962 New Holland self-propelled  
cutter, 2 row head and pickup  
attachment  
4 Kasten silage wagons, front  
and back unloading, heavy  
running gears with flotation  
tires

### Henry Bros. Impl.



Ph. 336-2111  
SENECA  
HOLTON

### SPRINGTOOTH HARROWS FOR SALE

3 pt. mounted  
9' @ \$175; 12' @ \$250  
1 complete 20' wheel carrier @  
\$350  
All have good John Deere sec-  
tions.  
This is the equipment to give  
you a good feed bed and pro-  
tect against soil erosion.

### REAR-MOUNT BLADES

See us for rear mount blades  
with 3 pt. hitches, sizes 6 to 8  
ft.  
We'll make these with 2 pt. or  
snap coupler hitches on order.  
These blades can be big labor  
savers for cleaning livestock  
feed floors, loafing sheds and to  
eliminate mud holes in feed lots  
and for snow clearance from  
driveways and other areas.

WE ARE MANUFACTURERS  
SELLING DIRECT TO YOU.

### Forge Welding

Ph. 857-3241  
CENTRALIA, KANS.

### USED COMBINES

1963 Oliver 25 with cab, good  
1963 Case 600 13' header &  
corn head, extra good  
1954 Massey 80, 12', with corn  
head, good  
1952 John Deere 55, fair

### USED TRACTORS

1 850 Ford, good  
1 9N Ford, with loader, extra  
good  
1 MD Farmall, good  
John Deere feed wagon

### NEW MACHINERY

F & K Gleaner combines  
Hesston row crop savers  
190, 220, 180, 170 tractors

### Schaefer Eqpt.



1115 West 6th  
DI 2-3172  
EMPORIA, KANS.

### Vahsholtz Impl. Co.

TA 5-4521  
SALINA  
201 West Pacific

### MILLER DISCS

We have 26 used wheel discs,  
all sizes & makes, traded in on  
new Millers.  
2 Gehl forage wagons  
1 IH 2 row forage harvester  
1 24' Kent Hydra-harrow  
9 springtooth harrows w/ car-  
riers; 2 with 3 pt. hitches  
7 drag type springtooths  
1 Case 950 windrower, 14', with  
conditioners

### TRACTOR SPECIALS

We have a clean-up and clean-  
out deal on our used tractors.  
Come to the lot on North 81,  
pick out what you want and  
make us an offer.

1964 SP Fox field cutter pow-  
ered by Continental Diesel en-  
gine, 10' mower bar and new  
2 row narrow corn unit. Ross  
Palenske, Alma, Kans., phone  
913 765-3745. SB26

### DuAl 75

Get yours now at the old price

\$285

### TRACTORS

1965 IHC 706 LP, only 1300 hrs.  
1968 JD 4020 dsl., wide front  
1967 JD 4020 dsl., wide front  
1965 JD 3020 diesel  
1962 JD 3010 diesel  
1960 JD 60 gas  
1959 JD 720 diesel  
TO Ferguson 20, good  
1962 JD RC 2010 gas, painted  
overhauled  
1958 JD 720 gas  
2 JD 630 tractors, 1959  
1954 60 John Deere  
1959 730 John Deere  
IHC 1959 560 dsl.  
1958 IHC 450 gas  
IHC Model M  
1958 MH 444, gas, power steer-  
ing, 3 pt. hitch, painted, NEW  
from one end to the other  
2 MH 44 tractors  
2 JD G; JD A; JD B

### COMBINES

1962 JD 14' Model 95  
1959 JD 95 with cab, 16'  
1959 JD Model 55, 14'  
1957 JD 12' Model 55  
1955 JD 12' Model 55  
1959 JD 45 with cab, 12'  
1957 JD 10' Model 45  
1960 IHC 101 SP 12'  
1956 MH 80 SP  
1958 Model 82 SP, 14'

### USED WHEEL DISKS

JD 17 1/2' fold around FWA disk,  
dual wheels, good  
JD 16 1/2' BW with fold up gangs  
real good  
JD 14' AW good  
IHC 37 10', plain bearings

### SPRINGTOOTHES

JD 18' 3 point  
JD 12' 3 pt. springtooth

MILLER-MILLER-MILLER  
These offset disks are really  
selling. We've sold truckloads.  
We just got in another load.

### Farmers Union

### Hdw. & Implement



Everett Hoobler  
Mgr.  
Ph. 437-2913  
St. Marys, Kansas

### New Farm Eqpt.

1 new Papec FH 35A, 1 row  
\$1850  
1 new New Idea 7x14 feed wag-  
on \$1150  
2 new AC FH 780 2 row \$2450  
3 new AC 480 blowers, PTO \$475  
1 New AC 829 mower condition-  
er, demonstrator \$1850

### 81 Farm Supply



Box 587  
1030 W. Kansas  
Phone 316/  
241-3402  
MCPHERSON, KANS.

### Used Farm Eqpt.

1 1965 New Holland 818 forage  
harvester with 2 row & pick-  
up attachments  
1 1966 No. 780 AC forage har-  
vester with 2 row head  
2 Colby silage wagons  
1 1958 No. 40 Cockshutt diesel,  
cheap

### Templer Imple. Co.



316 378-2563  
Fredonia, Kans.

COMBINES — 1962 John Deere  
Hi-Lo combine, nice. 1958 Glean-  
er. 1952 14' Gleaner or 1955  
Massey 80, your choice, \$750.

TRACTORS — 1961 John Deere  
gas 3010. Like new 1965 Case  
Comfort King 930 LP, 1600 hrs.  
1961 MM G-VI. 1951 MM GB.  
1957 MM 445 RC, loaded. Good  
International Farmall M. 1952  
WD Allis. LP John Deere 70,  
loaded. 1951 Ford JD 14' wheel  
disc, excellent. Ford plows, cul-  
tivators. New rotary mower,  
list \$385, sell \$315. Nickel Bros.,  
Buhler, Kans. x26

### BARGAINS IN

### New Equipment

F656D, fully equipped, reg.  
price \$8141. Sale price \$6275  
IH 560 6x16 steerable plow, 3-  
pt., Reg. Price \$1907  
Sale Price \$1527  
IH No. 21 subsoiler, 2 pt., Reg.  
price \$135. Sale price \$100  
IH No. 15 implement carrier  
w/ 5 sec. No. 401 springtooth  
Reg. price \$1039. Sale price \$846

IH No. 470 15' folding disk.  
Reg. price \$2093. Sale price \$1674

IH No. 470 17 1/2' folding disk.  
Reg. \$2228. Sale price \$1781

IH No. 340 16' folding spring-  
tooth harrow. Reg. price  
\$919. Sale price \$741

IH No. 816 mower conditioner  
with power flick bar. Reg.  
price \$2376. Sale price \$1750

IH No. 56 blower. Reg. price  
\$856. Sale price \$705

Cab for F656. Reg. price \$1012  
Sale price \$750

IH No. 200 mower. Reg. price  
\$795. Sale price \$565

IH No. 120 mower with 7' bar  
IH No. 403 combine, 14', Hydro-  
stat & cab. Reg. price \$13175.  
Sale price \$10,225

IH No. 30 4 wheel trailer with  
tires. Reg. \$254. Sale price \$200

IH No. 100 4 wheel trailer with  
tires. Reg. \$409. Sale price \$348

IH No. 51 forage box. Regular  
\$1915. Sale price \$1475

IH No. 2001 loader. Regular  
\$823. Sale price \$695

IH No. 540 4x16 steerable plow,  
3 pt. Reg. price \$1375. Sale price \$1127.25

IH No. 10 grain drill with ferti-  
lizer, 20" tires, hyd. lift. Reg.  
price \$1800. Sale price \$1446.32

### Schumacher's Inc.



Highway 36  
EA 5-2316

WASHINGTON, KANS.

### USED MACHINERY AT WAKEFIELD

We have several pieces of new  
IH equipment which we bought  
before the price increase. Trac-  
tors, combines, and other ma-  
chines. We're selling these at  
the old, lower prices.

### TRACTORS

COMBINES  
2 IH 101, 10' & 12'  
Ford 611 hyv. duty, 14'  
M-M 570, 14'  
MH 60, 12'  
John Deere 55  
1959 Ford 9411  
1959 Farmall 460 gas with wide  
front end  
1952 IH WD9; 47 MD  
1950 WD Allis; JD G & A  
1947 John Deere A with loader  
1953 Farmall super C w/cult.  
and plow

### FIELD CUTTERS

New 350 and 550 cutters, spe-  
cial prices  
IH No. 22 101, corn head  
Allis Chalmers field cutter  
IH 550 field cutter, used very  
little  
1963 IH 50 field cutter

### BALERS & MOWERS

IH 27 V mower  
IH 31 mower  
IH fast hitch 100 mower  
1960 Ford 250T baler  
IH No. 46 twine  
JD 3 pt. mower, No. 9

### OTHER MACHINERY

Viking hay & grain elevator  
with traveling feed table  
John Deere 5 sec. springtooth  
3 pt. springtooth carrier

### DISCS & PLOWS

Allis 3x16 plow for Allis WD  
tractor  
IH 2x14 fast hitch plow  
2x14 Ford 3-16 plow  
IH 309 3x14 3 pt. plow  
IH 37 wheel disc, 14'  
IH fast hitch disc  
Krause 15' wheel disc

### FREE INTEREST

On tractors and other  
machinery for limited  
time. Ask us.

Hours: 8:00 a.m. - 6:00 p.m.  
Emergency Parts Ph. HO 1-5628  
or HO 1-5811.

### AULD

CHEVROLET  
HO 1-5414  
WAKEFIELD



IHC 460 diesel with mounted  
plow, 3x16

### Jorden Impl. Co.



ABILENE  
Day Phone  
CO 3-2041  
Night Phone  
CO 3-2057

### HERINGTON



### HARVESTERS

1965 Gehl SP  
1968 John Deere 34 model  
1967 John Deere Model 38  
1967 Gehl; 1965 Gehl  
1963 Papec 2 row  
1959 Gehl 2 row  
JD 216 forage box at a special  
price  
Used JD 115 chuck wagon  
2 Gehl forage boxes on John  
Deere running gears  
1 Farmhand forage box

### TRACTORS

1966 A-C D 17 gas, 3 pt.  
1965 JD 2010 gas  
1964 IHC 504 gas  
1962 IHC 560 gas  
1963 Case 630 Case-o-m  
1962 Allis D 15 gas  
1960 JD 630; 1958 720 dsl.; 1954  
JD 60 w/ new block; 1952  
JD G

### MISCELLANEOUS

JD F145 plow, 5-14  
John Deere 4-14 pull plow  
JD 4-14 3 pt. plow  
JD 3-14 plow, 3 pt.  
M-M 6' oneway  
JD 14' CC cultivator

### SEE US FOR NEW

Crust Buster Harrows  
Grain-O-Vator and Blair Feed  
Wagons  
Blair manure spreader  
Danuser post hole digger  
G-B loaders  
Schafer disks

### Tri-County Sales

George Munkres  
Phone Collect

BL 8-2249 or BL 8-2991  
HERINGTON, KANSAS

### 1962 M-M 5 gas tractor

### Jorden Impl. Co.



ABILENE  
Day Phone  
CO 3-2041  
Night Phone  
CO 3-2057

FOR SALE — Minneapolis Mo-  
line 16-8 grain drill trip lift,  
low rubber, fertilizer, new discs  
last year, press wheels. Richard  
Palmquist, 913 243-3506, Concor-  
dia, Kans. SB27

FOR SALE — Ferguson 12'  
springtooth harrow with Cate-  
gorie II 3 point hitch. Oscar  
Beichter, Clay Center, Kans.,  
ph. ME 2-5025. x27

FOR SALE — 1941 Internation-  
al Crawler tractor, 1965 New  
Holland self-propelled cutter,  
nice cutter. Stuart Shepard,  
Chapman, Kans. x29

FOR SALE — Grain drill, John  
Deere Van Brunt, 16 runner,  
fertilizer attachment. PR 6-  
8442, Manhattan, Kans. SB27

WANTED — SINGLE row at-  
tachment for John Deere No. 6  
field cutter, new or very good  
condition. Forrest Meyer, Syl-  
van Grove, Kans. SB27

WANTED — 2 complete pro-  
pane units to fit 1968 Baldwin  
combine, Model G. A&W Equip-  
ment Co., Beloit, Kans., phone  
913 738-3379. SB26

IHC 4 bottom disc plow, 28"  
disc, fast hitch, like new. Edgar  
Ashburn, 229-6840, Alta Vista,  
Kansas. SB26

1964 JOHN DEERE diesel,  
wide front, 3 point, powershift,  
\$3400. Phone Tonganoxie, Ks.  
913 VI 5-2798. x26

WANTED — Late Model Oliver  
No. 4 corn picker. Vincent  
Tangeman, RR, Centralia, Ks.,  
Phone 857-3512. x26

### Miscellaneous

FOR THE ride of your life,  
ride a Big Horn saddle from  
Key Milling. Clay Center, Kans.  
SB TF

### GOVERNMENT SURPLUS BUILDINGS REMOVAL SALE

\$630 and up. Can be moved  
anywhere. All sizes  
Buildings to be wrecked  
for \$50 and up

### USED LUMBER

& other surplus materials

### HOME COMPANY

204 Riley St. Ph. 776-8623  
OGDEN, KANS.

FOR SALE — New tires, stor-  
age worn. As they run, \$10.00  
each lots of 50. Forrest Ruby,  
Cherokee, Okla. 73728. x28

WELL DRILLING with new  
air rotary equipment. Test  
holes and gravel packed wells,  
any formation with either plas-  
tic or metal well casing. Call  
collect 913 226-7353, Gerald Stra-  
der, Blue Rapids, Kansas. x32

WANT TO BUY — Old 10c cro-  
chet books. Write Mrs. Heart,  
Box 656, Ogden, Kans. SB26

ALUMINUM WINDOWS with  
glass 44"x54", \$5; 44"x80",  
\$7.50. Ideal for closing in porch  
or cabin. Located Bldg. 7404,  
Custer Hill, Ft. Riley, Kans.  
See Mon. thru Friday, 9:00 a.m.  
to 4:00 p.m. Phone PR 6-6080.  
SB27

MIRACLE HUMATES are caus-  
ing greatest farm revolution  
since discovery chemical ferti-  
lizers. Write Clod Buster, RFD,  
Courtland, Kans. 66939. x31

FOR SALE — 1680 wire hen  
cages, water troughs, feeders,  
electric egg grader, cooler,  
washers and baskets. 7 ton  
Upright feed bin. John Deere  
4 hole corn shellers. 2 row AC  
mounted corn picker to fit WD  
or WD45. Lorenz Marten, On-  
aga, Kans., ph. 889-4670. x28

FOR SALE — 5,000 feet of 1/4  
inch sucker rods, 7c a foot. Art  
Suderman, Hillsboro, Kans., ph.  
947-5918. x27

WANTED — 500 GALLON pro-  
pane tank, also large Ziegler  
heating stove. George Florence,  
Alta Vista, Kans. Ph. 229-6853.  
x26

FOR SALE — Standard size  
pool table, complete with que  
sticks, balls. Sherman Skipton,  
phone AN 5-3955, Morrowville,  
Kans. x27

WANTED — OAK timber to  
cut, will stack brush for wood.  
Also want used farrowing  
crates. Call Bill Hines 494-2623,  
St. George, Kans. x26

### Help Wanted

HELP WANTED — We have  
built a new 10,000 square foot  
building and are in need of 2  
additional servicemen. Dum-  
mermuth Implement Co. Marys-  
ville, Kans. See at new building  
one mile east of Marysville on  
Hiway 36. SB29

MILKING POSITION open —  
KSU Dairy Research Center.  
Contact Dale Lind at 532-6394,  
or Earl Farmer at 532-6534.  
SB26

FOREMAN TO handle 2000 ac-  
re farm in connection with de-  
hydrator. CK Ranch, c/o P.O.  
Box 1308, Salina, Kans. SB26

WANTED — RANCH hand for  
large registered herd. CK  
Ranch, c/o P.O. Box 1308, Sa-  
lina, Kans. SB26

### Mobile Homes

### Save Save Save

Good selection of Great Lakes,  
Van Dyke, Hacienda, and Coun-  
try Villa mobile homes.

USED HOMES — We also  
have four very clean used  
homes.

SPECIAL DISCOUNT and fi-  
nancing to FARMING TRADE.

### United

### Mobile Homes

1121 Grant Avenue  
Ph. CE 8-1955

JUNCTION CITY, KANS.

"Put yourself in our place"



## Pets

**GUARANTEED ENGLISH** Shepherd pups. Natural heelers and good watch dogs. Gerry Miller, Morrowville, Kans. x26

**PUREBRED BLUE** Australian Shepherd puppies, intelligent pets and working dogs. Phone 1603, Palmer, Kans. x29

**AKC GERMAN SHORTHAIRED** pointer pups, sell or trade guns. Jack Decoteau, 1511 Fairchild, 539-2606, Manhattan. x26

## Services

**WANTED — CUSTOM** silo filling. Have new 2 row self-propelled cutter and trucks. Wesley Heilman, Green, Kans. x28

**SCHOOL SUPPLIES**  
Notebook paper, 300 sheets, 32c; 500 sheets, 57c; Big Chief tablets, 49c size ..... 27c  
Swingline staplers, 88c; Swingline pencil sharpeners ..... \$1.98  
Visit our large men's and boy's clothing department. We have one of the largest and best stock of western, sports and work jackets in this area.

**CLEARANCE SALE**  
Men's and boy's jackets, \$2 ea.; reversible ..... ea. \$4  
Boy's school jeans, several styles and colors ..... \$3.49 up  
Nice boy's winter jackets \$6.95 to \$9.95; men's insulated nylon jackets ..... ea. \$4.99  
Western boots, several brands, over 30 styles to choose from. Some close out styles ..... \$15

**BLUESTEM**

**FARM-RANCH SUPPLY**

**Emporia**

West Hwy. US 50

## TRUCKS

**1961 GMC Model 4000**, 2-spd. axle, good tires, 15' Knapheide grain bed, grain sides, good mechanically, a good harvest truck ..... **\$2295**

**1968 GMC Ton Truck**, dual wheels, V-8 engine, radio, low mileage, good rubber, spare tire, slick ..... **\$2195**

**1963 Chev. 1/2 ton LWB—V-8—Good** ..... **\$975**

**1962 Ford 3/4 T, 6 cyl., 4 speed** ..... **\$595**

**1965 GMC 1/2 ton—6 cylinder, new engine** ..... **\$1250**

**1960 GMC Model 4000**, 2 spd., good 9.00x20 rear tires, 8' dump bed. A little rough, will do lots of work ..... **\$795**

**1953 GMC 3/4 T, flat bed** ..... **\$195**

## MACHINERY

**1965 3020 John Deere dsl. motor** completely overhauled, wide front axle, 2 pr. rear wheel weights, 2 pr. front & 2 side weights, remote cylinder, good original tires, very slick ..... **\$4650**

**1966 John Deere 14T Baler**, twine tie, hitch & bale chute ..... **\$495**

**John Deere 45 Loader**, good ..... **\$195**

**Jayhawk Front End Loader** ..... **\$75**

**John Deere #8 field harvester—good** ..... **\$395**

**IHC 1964 Model 16 field cutter**, local, good ..... **\$895**

**Pickup Attachment for Allis 60 Combine** ..... **\$35**

**John Deere 12' spring tooth harrow** ..... **\$150**

**IHC 12' spring tooth harrow** ..... **\$150**

**JOE BOWMAN** Call Collect CE 8-4103 **BUD ANDERES**

**BOWMAN'S**

**GMC TRUCKS — JOHN DEERE**

Your Manhattan — Junction City Area John Deere Dealer  
Junction City



**CHAMP HOG**  
Terry Bunker of Assaria had the champion market hog at the Tri-Rivers Fair at Salina.

## To Supplement Good Pastures — Or Not?

Should grass be supplemented with grain or protein in late summer?

Kansas pastures normally provide an excellent diet for beef animals. Most nutrient needs — energy, protein, vitamins and minerals — are provided by good pasture.

In most cases, the only additional

nutrients needed are salt and fresh water, supplied free choice.

Dr. Keith Zoellner, Kansas State University Extension beef specialist, says a producer who feels he should be feeding additional supplement on pasture should consider several factors.

Additional supplementation of protein and/or energy may be desirable for steers on native pastures after mid-season, probably in August.

Steers on native short grass at the Fort Hays Branch Experiment Station responded to protein supplementation in years of high rainfall during July and August.

In years of average or below average precipitation, gain was increased when sorghum grain was fed to supplement grass.

These results indicate that during years of high rainfall and high forage production, forage quality is lower and cattle respond to additional protein toward the end of the grazing season.

Zoellner points out that when grass production is limited by lack of moisture, forage quality is high but additional energy may be needed.

Yearling steers on native blue-stem at the KSU experimental range unit at Manhattan increased their gain when supplemental grain or protein was fed during late summer.

In a three-year study, 141 pounds of protein supplement produced 28 pounds of additional gain, and 141 pounds of corn increased gains by 15 pounds.

Under present prices, other economic factors must be favorable

before it would be profitable to supplement grass with either protein or grain, Zoellner said.

"Consider factors such as the quality of the cattle, the price margin, and the economics of getting more flesh on animals," he concluded.

## Building Blocks From Garbage

Koto Environment Sanitation Facilities association has installed at Kami village, in Central Japan, a refuse plant that compresses garbage into hard blocks that can be used for construction and other purposes.

The garbage disposal system was developed by Tezuka Kosan company of Tokyo. The Kami facility is the third such Tezuka refuse plant to be installed in Japan. The others are at Kofu, Central Japan, and Yokosuka, south of Tokyo.

The Kami plant is capable of processing 150 tons of garbage in 24 hours. It cost about \$560,000, Tezuka said. Blocks from the plant are to be used for a housing

construction project in Kami area and for a farm development venture.

The Tezuka garbage disposal system uses a hydraulic press that creates pressure so intense that it almost completely dehydrates garbage. The pressure so eliminates oxygen from garbage, killing, as a result, bacteria, Tezuka said. The product, the company said, is a sanitary, durable block used in asphalt and chicken

The company said it has received inquiries about the system from many foreign countries. But so far it hasn't expanded a plant employing the system.

## AUCTION

As we have quit farming, will sell the following personal property at public auction the farm located 1/2 mile east, 1/2 mile south and 1/2 mile west of Geneseo, Kansas, or 1/2 mile west of the Continental Tank Battery or 8 miles north and 2 1/2 miles east of Lyons, Kansas.

**FRI., AUG. 29**

Starts 10:00 a.m.

Lunch Available

**MACHINERY, TOOLS & MISCELLANEOUS**

1950 JD G tractor, gas  
1935 JD D tractor, power  
1953 JD 55 combine, 14 ft.  
1957 Ford truck, V8, 2-spd., 5 spd. transmission, with stock rack & grain sides  
1956 Ford pickup, 1/2 ton, 6 cyl.  
1959 JD 14T baler with engine  
JD field cutter  
2 MM 3x14 plows  
IHC tandem disc, 9 ft.  
JD oneway, 7 1/2 ft.  
JD springtooth, 16 ft.  
JD cultivator, 2 row mid.  
P&O lister, 2 row  
JD wheat drill with press, fertilizer att. & power lift  
JD mower, No. 5  
IHC side rake, 8'  
Bale loader: JD hay trailer  
IHC corn binder, powered  
IHC wheat binder, power, 10'  
Manure spreader  
IHC 10C hammer mill  
Wide front for G JD  
1949 Ford truck chassis & frame  
1000 bu. steel bin; 21' bale  
vator with 2 3/4 hp Clinton  
engine; 21'6" Mayrath auger  
with engine; DeLaval milker,  
unit complete; tumble bug  
scraper; 3 creep feeders, 70  
lbs.; 12' & 14' wood panels;  
yard gates; steel T posts; heating  
posts; electric fence charger  
posts; 2 chain hoists, large &  
ton; 825x20 truck chains;  
implement wheels & tires, 6  
pr. tires & tubes 600x20; wheel  
& tires; oil barrels & gas cans  
Barb & smooth wire; cable  
wire stretcher; pump tools;  
junk iron; hammer mill; sprayer; harrow; disc; usual ranch  
articles.

**HOUSEHOLD AND POSSIBLE ANTIQUES**

Magic Chef gas range  
Youngstown kitchen cabinet  
sink; kitchen cabinet; utility cabinet  
3 gas heaters, 60,000 & 2 30,000 BTU  
Vanity & chest of drawers  
Dresser; beds (some complete)  
Table & 5 chairs; buffet  
Some other furniture, old  
& articles too numerous to list  
**TERMS: CASH.**

**Clifford Beagley**

Sale conducted by G&H Auction Service — Ray Gerbitz, Elmworth, Kans. 472-3491, & Temple, Lyons, Kans.  
Clerks: Nixon & Temple

## REMINDER

## AUCTION

We are quitting dairying and will sell at public auction our high grade herd of Brown Swiss dairy cattle, to sell at the farm located 6 west and 7 1/2 south of Washington or 4 west and 1 1/2 north of Linn, Kans.

**Mon., SEPT. 1**

Starts 1:00 p.m.

Lunch Served

**BROWN SWISS CATTLE**

3 registered Brown Swiss cows, 4 & 6 yrs. old, milking now, been fresh 90 days, bred back  
7 Brown Swiss heifers, 2 yrs. old, heavy springers, some to freshen by sale day  
1 Brown Swiss heifer, 2 yrs., been fresh 3 weeks  
5 Brown Swiss cows, 3 to 6 yrs., all to freshen in Oct.  
1 Swiss Holstein cow, 6 yrs., to freshen in November  
1 Brown Swiss cow, 5 yrs., milking now, to freshen in December  
3 Brown Swiss cows, 4 yrs., milking now, to freshen in January  
5 Brown Swiss cows, 3 to 6 yrs., milking now, to freshen in April  
2 Brown Swiss heifers, 2 yrs., open  
2 Brown Swiss heifers, 18 months, open

**NOTE: This is a good herd of Brown Swiss cattle, large type, well uddered, Bangs tested & vaccinated, giving up to 7 1/4 gallons a day. All are artificially sired & bred. Have bred up this herd for 15 years, close culled. Your inspection invited prior to sale day.**

**DAIRY EQUIPMENT**

1962 Sunset 255 gallon bulk tank, good  
Surge milker with 3 buckets, 3/4 hp motor with large pump to handle 4 buckets  
1 15 gal. electric water heater

**Mr. & Mrs.**

**Delmar E. Kohlmeier**

Aucts: Foster Kretz Auction Service, Clay Center, ph. Morganville WA 6-4242.  
Clerk: Linn State Bank, Linn, Kans.



**Sylvan SALE CO., INC.**

Sylvan Grove, Ks.  
**FRIDAY SALES EACH WEEK**  
Selling 1000-1500 fresh country stocker and feeder cattle, calves and stock cows each week.  
Mike Meyer 913-526-3535  
Micky Meyer 913-526-3225

**Quinter LIVESTOCK COMM. CO.**

Quinter, Ks.  
**MONDAY SALES EACH WEEK**  
Selling 1000-1500 fresh country stocker and feeder cattle, calves and stock cows each week.  
Jay Meyer 913-754-3354

**Meyer Stocker Feeder Order Buying Service**  
Featuring Cattle Direct From The Country

Mike Meyer, Sylvan Grove, Ks.  
Micky Meyer, Sylvan Grove  
Jay Meyer, Quinter, Ks.

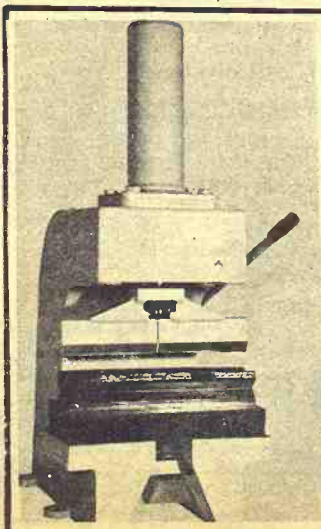

Bench Model Shown

## METAL MUNCHER 28 TON HYD. PUNCH-PRESS BRAKE

- Munches and punches its way in steel and other metals
- Bends 18" of 1/4" steel plate to 90 deg.
- Punch 1" hole in 3/4" steel plate
- Push shafts from gears
- Punch round, square, oblong holes
- Bend channels, angles, Z bars
- Electric-hydraulic operates on 1 hp. motor, 110 volt.

**FARMERS-RANCHERS**

repair shops do professional work. Completely safe

For More Information Contact

**CENTER MFG. INC.**

Box 136  
Clay Center, Kans. 67432



August 26, 1969



### BEST SHOWMAN

Audrey Thimm and her horse were winners of the horse showmanship trophy at the Gage County Fair at Beatrice.

## Doctors Get Blame For High Medicaid Costs

Robert H. Finch, secretary of Health, Education and Welfare, has given the nation's medical profession a large measure of the blame for skyrocketing costs of Medicare.

Finch noted in a letter to Sen. Abraham A. Ribicoff (D-Conn.) that "the need for genuine physician participation in controlling costs is self-evident."

Congressional concern over Medicaid costs — which have tripled in three years from federal contributions of 800 million dollars to 2.4 billion dollars annually — has focused on trimming medical services to those on welfare.

But Finch apparently agrees with Ribicoff's assertion, in a June 13 letter to the secretary, that "local program cuts would make people the victims of austerity instead of inefficiencies and waste that we know exist in Medicaid."

An August 15 response by Finch, made available by congressional sources, is being interpreted as support for Ribicoff's view that the doctors are largely responsible for soaring costs.

"I am coming to believe," Finch wrote, "that a major factor is the degree to which physicians are involved in the program. Not simply as purveyors of medical care but also as watchdogs of costs and guardians of quality."

The Medicaid program operates in 44 states or territories. Policing against fraud is left largely to the states and recent inquiries have determined that 2,700 doctors collected \$25,000 or more each in Medicaid fees last year.

## AUCTION

We are leaving the state and will sell at public auction the following household goods and misc. items at the house located 337 Crawford St. in Clay Center, Kans.

**Tues., AUG. 26**

Starts 5:00 p.m.  
(Note Sale Time)

### HOUSEHOLD GOODS

Gibson 40" electric range; Coldspot 8' refrigerator, good; Frigidaire dryer; Horton ironer; chrome dinette set with 4 chairs, nice; dropleaf table; 1967 Coronado 23' chest type deep freeze, very good; small antique desk; 3 chest drawers; Many, many other items including antiques, shop tools and bathroom fixtures.

### TRUCK

1962 Chev. 1/2 T pickup, V-8 motor, 3 spd., Fleetside bed, radio, heater, has shop built wooden bed cover, good rubber, very good

TERMS: Cash Day of Sale.

**Bud & Connie Purling**  
owners

Clerk: John Meredith, Clay Center, Kans.

Aucts: Foster Kretz Auction Service, Clay Center, Kans., ph. WA 6-442.

## AUCTION SALE

**Thursday,  
AUGUST 28**

Starts 5:30 p.m.  
(Note Sale Time)

I will sell at public auction the personal property of the late Thelma Smullin at her residence located 712 Lincoln St., in Clay Center, Kans.

1 IHC 9' chest type freezer  
Coronado gas range  
Philco combination refrigerator and freezer, double door  
Kitchen table & 4 chairs;  
Coronado washing machine;  
Coop 9' refrigerator; buffet;  
hutch with sliding doors; metal bedroom cabinet; chrome towel rack for bathroom;  
Belle Aire electric portable sewing machine; kitchen stool; high chair; window fan; metal wardrobe; apartment size washing machine; modern divan, gold; modern occasional chair; child's rocker; rocking horse; ironing board; antique rocker;  
Center table; several antique dining chairs, some with wicker bottoms; child's player piano; table lamps.  
magazine rack; Coronado 21-in. console TV, blond, good;  
Divan & chair, beige; corner end table; pole lamp; book-

case bed, complete.  
Cedar chest; single bed; occasional chair; dresser with mirror; chest drawers; platform rocker antique dresser with mirror; single bed;  
Small antique oval top trunk; electric ironer; kitchen cart; 2 ice cream stools; wall mirrors; kitchen cabinet; 2 1 yr. old baby cribs; oval top trunk; 2 utility scales; 2 electric mixers, 1 is cafe size;  
School desk; kitchen cart; child play pen; electric ironer; tubs; yard swing set; ladders; garden hose hand & garden tools;  
Bedding; linens; fancy work; antique dishes & collector's items; a lot kitchen dishes; pots, pans; & many misc. small items too numerous to mention.

### CAR

1954 Plymouth 4 door sedan, automatic, radio, heater

## NORMA KENNEDY

Administratrix of the Thelma Smullin Estate

Attorneys for estate, Jones & Ryan, Clay Center, Kans.  
Aucts: Foster Kretz Auction Service, Clerk: John Meredith, Clay Center, Kans.,  
Phone WA 6-4422, Morganville.

# KANSAS HAMPSHIRE BREEDERS

## ANNUAL SHOW and SALE

20  
BOARS

35  
OPEN GILTS

20  
BRED

GILTS

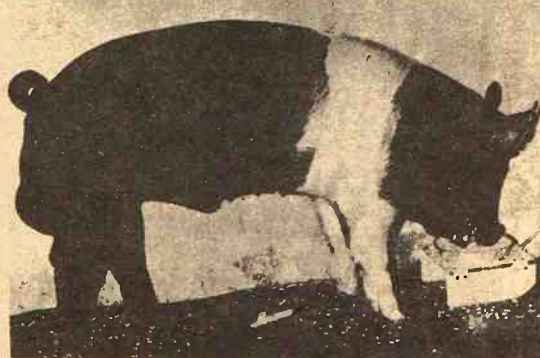

## Red Meat in Black and White

**Saturday Nite, Sept. 27**

From the Best Hampshire Herds in Kansas

4-H & F.F.A. Judging Contest 2:30 P.M.

10% Discount to All 4-H & F.F.A. Members on Blue Group

SHOW 3:00 P.M.

SALE 7:00 P.M.

W.W. O'Bryan, Auctioneer

FOR CATALOG WRITE: Robert Williams, Americus, Kansas

**Douglas County Fair Grounds  
Lawrence, Kansas**

B.F. Goodrich

3-IN-1

**FRONT-END  
SPECIAL**

1. Align Wheels to auto manufacturer's specifications, reset caster, camber, toe-in, toe-out; check entire suspension and steering system for a safe, smooth ride.
2. Balance Front Wheels to assure long tire mileage and comfortable driving.
3. Adjust Brakes on all four wheels; inspect entire system for safe, positive braking.

10 DAYS ONLY

ALL FOR ONLY

**\$8.95**

Easy Credit Terms

## RADIAL TIRE SPECIAL

We have a large quantity of the following slightly blemished sizes in stock for ONE LOW PRICE.

B.F. Goodrich

Only

**\$25**

Each

F70-14

H70-14

7.35-14

7.75-14

8.25-14

8.50-14

G70-15

H70-15

J70-15

8.15-15

8.45-15

8.85-15

9.00-15

Fed. Excise Tax \$2.11 to \$2.93

REX'S

Phone ME 2-2887

OPEN EVENINGS 'TIL 9:00



813 SIXTH STREET

JUST WEST OF THE

POST OFFICE

CLAY CENTER, KANS.



## Angus Assn. Show Rules On Get-of-Sire

ST. JOSEPH, Mo. A change in how classification rules for Angus get of sire classes has been voted by directors of the American Angus Assn., Lloyd D. Miller, secretary, reports.

The rule, effective immediately, eliminates the need for an exhibitor to have bred the animals in the get of sire and junior get of sire classes. Animals exhibited in both classes must be owned solely or in part by the exhibitor. As in the past, they must also represent both sexes, and in the case of the junior get class have been exhibited in the specified classes of the open show.

Transfers of purchased animals must have been received by the American Angus Assn. for processing prior to July 1 of the year beginning the current show season. Animals transferred after July 1 of this year will not be eligible to show in the get of sire classes until after July 1, 1970.

## SELLING EVERY SATURDAY

West Highway 40  
Salina, Ks.

Choice native cattle from local dry pastures showed steady at the Wilson Livestock Auction as they sold 738 head of these cattle last Saturday. Following is a market rundown:

Steer calves \$32.00 - 35.60  
Heifer calves \$29.00 - 32.60  
Feeder steers \$28.00 - 30.00  
Feeder heifers \$27.00 - 28.50  
Cows \$18.00 - 20.30  
Bulls \$24.50 - 25.40

Buyers are calling for these cattle. A call to us will bring an accurate appraisal as to current prices and weights. The Wilson Order Buying Service also guarantees to fill your orders to your complete satisfaction.

Sincerely,  
Lontie Wilson

## WILSON Livestock Auction

West Highway 40

Phone: TA 7-5563

Phone: TA 3-6892

Salina, Ks.

## Registered Holstein Consignment

Sale Wedn., Aug. 27 11:00 A.M.

FAIRGROUNDS — 70 HEAD — SALINA, KANS.  
Featuring recently fresh & close springer cows & hfrs. Many daughters of Nationally famous A.I. sires selling.

SALE INCLUDES THE COMPLETE DISPERSAL OF TWO SMALL HERDS.

SELLING: "Aug 89" with over 16,000 from a Gold Medal Sire. The All-Kansas Heifer Calf 1968. A service aged "Marquis" son that was 1st bull calf at Kansas & Oklahoma State Fairs in 1968.

For Catalogs, write SALES MANAGERS  
John Carlin, Smolan, Kans.  
Doug Fellers, Hays, Kans.

# 14th Annual LONGFORD RODEO

LONGFORD, KANSAS

SPONSORED BY THE LONGFORD RODEO CLUB AND LIONS CLUB, INC.  
AND THE LONGFORD COMMUNITY

Thursday, Friday, September 4-5

GRAND ENTRY 8:00 p. m.

## FREE BARBEQUE

2,000 LBS. OF CHOICE BEEF WILL BE GIVEN FREE THURSDAY NIGHT

SEPTEMBER 4th, 6:00 p. m.



\$400 Added Money

Adults - \$1.50  
Grade School - 75¢

PARADE  
FRIDAY - 6 p. m.



## TRY 2% CHLORDANE OR 5% DIELDRIN

The invasions of crickets in the G&G area have gotten smaller, but favorable August conditions for hatching means the unusual flights of the crickets to lighted areas isn't over yet.

Here, Don McPhail of Salina peers at cricket horde around a window at the Marshall Motor Co.

The entomological swarms have not been limited to crickets. Pilots of small planes near St. Joseph last week reported large swarms of grasshoppers flying at altitudes of 9000 feet. The Weather Bureau, which received the reports, couldn't refrain from looking at the problem professionally. It added to the report that the "precipitation probability for the area is 20%, which does not include tobacco juice falling from the heavens."

## IH Profits Off

Earnings for International Harvester were off sharply during the company's third quarter, ended July 31. Net profits for the period were down 29% to \$12 million on sales of \$688 million. For the first nine months of

the fiscal year profits of \$42 million were earned on sales of \$1.91 billion. A year ago, for the same period, profits were \$46 million on sales of \$1.85 billion.

Company officials said high demand for trucks contributed substantially to higher sales but farm equipment for the first nine months were off 8.3%. Company board chairman Harry Bercher said the decline in sales of farm equipment "has bottomed out" but added: "We don't expect any sizable improvement during the fourth quarter. We do anticipate continued good demand for lawn and garden tractors."

## LIST NEW HEREFORD ASSOCIATION MEMBERS

A new member of the American Hereford Association from the G&G area is B. L. Jones of Chapman. A new junior member is Patrick Novak of Belleville.

## \$3.5 Billion To Bring Missouri River Water To Great Plains

COLBY — A plan for diversion of a portion of the Missouri River for irrigation on the High Plains could be accomplished for a cost of \$3.5 billion.

Jack Lacy, director of the Kansas Department of Economic Development, told a combined meeting of the Kansas Irrigation and Reclamation association and the Four State Irrigation Council while on a 2-day tour of Western Kansas irrigation operations.

He said the plan's cost would be less than one-sixth the cost of sending a man to Mars.

"There is no adequate source of surface water near the Great Plains; therefore a supplemental supply will have to be transported over a distance," Lacy said.

A plan advanced in 1967 by R. W. Beck and Associates, Denver, would divert a portion of the Missouri River across northern Nebraska, south through western Nebraska, eastern Colorado and western Kansas, and into the Oklahoma and Texas panhandles, terminating at Hobbs,

N. M.

The project would reach approximately 53 million acres of land suitable for irrigation.

Lacy called for a new regional planning for the best interests of the Great Plains.

## Milk Price Up In Some Towns

The price of milk has increased two cents a half gallon at several towns in the G&G area in the past week. Costs vary from town to town from 50 cents to 58 or 59 cents in less competitive areas.

## MASSIVE ADDITION TO KPL POWER

LAWRENCE — A new generating unit at the Kansas Power & Light station here the largest unit of any in the KP&L system. The 43,000 watt unit is twice the size of any unit KP&L had in action until the addition at the Lawrence plant. The unit is basically a burning generator.

## DAIRY FARM FOR SALE

240A dairy farm with new dairy barn, new 20'x70' silo, built new in 1968. Lots of other good buildings, a good farm house and plenty of good water.

Can be purchased with dairy equipment: Mueller 600 gal. tank; 4-unit Bow-Matic milker.

Farm located 5 miles south of Enterprise, Kans., and listed for selling exclusively with

ED REIMER  
GOESSEL, KANS.  
Phone. Evenings 316 367-2373.

## LIVESTOCK

## AUCTION

## Sale Every Wed.

1:00 p.m.

KCNK  
MON.-WED.-FRI  
6:45

For info. or estimates  
TOM WALKER  
Barn 243-1074  
Home 243-1674

Auctioneers  
LARRY LAGASSE  
CH 31714  
ROLLIE LAGASSE  
CH 32215

## Concordia Sales Co.

CONCORDIA

KANSAS

## AUCTION SALE

Saturday,  
AUGUST 30

Starts 10:30 a.m.

Lunch Served

We will sell the following property at our farm located 3 1/2 miles north of US77 and K-4 intersection, or 3 miles south and 2 miles east of Woodbine, Kans.

## MACHINERY

IHC M tractor, good  
John Deere No. 45 combine  
IHC manure loader for H or IHC wheel disc  
John Deere 214 baler  
Chevrolet 1 ton truck  
John Deere Lister with fertilizer.  
Case 3-14 plow  
IHC 2-14 plow  
IHC springtooth harrow  
Case corn binder  
John Deere rubber tire manure spreader  
Post auger  
John Deere tractor mower  
DaWest tractor mow e  
4 section harrow  
Dump rake; box wagon; horse disc  
John Deere drill with fertilizer  
John Deere side delivery rake  
Weed sprayer

Two hay trailers  
Fresno; hay elevator; Case baler  
A lot of miscellaneous iron.  
MISCELLANEOUS  
Tox-O-Wik feed bunk; two rolls hog wire, new; IHC cream separator; grain auger; chain saw; post drill; cream cans; blow torch; electric motors;  
Silage sids for wagons; sickle grinder; electric fence chargers; barre's and gas cans; Skeleton wheels, John Deere; miscellaneous wire; posts;  
Tank heater; car top carrier; Model T radiator, good; propane torch; windmill tower and head; Pride of the Farm hog feeder; small tank; hog troughs; cast iron soap kettle; electric freezer; wood circulator cook stove.  
Many, many other items too numerous to mention.

TERMS: CASH.

## WALTER ALBRECHT ESTATE

Aucts: Lee Remy & H. M. Sharp.

Clerk: Bank of Herington.



# Kansas - Nebraska Road Links

A 20-year highway program recently approved by Nebraska's bicameral Legislature eventually would hook up with a similar program underway in Kansas.

The Nebraska lawmakers, currently in session, have passed 15 bills setting up ways of financing a proposed 2,209-mile system of freeways and expressways, costing an estimated \$614.4 million over the next 20 years.

Of particular interest to Kansas is the planned improvement of US75, US77 and US81. Under Nebraska's program they would become four-lane thoroughfares south, nearly to the Kansas border.

At the same time, Kansas' highway program calls for similar improvements of US81 north as far as Belleville, US36 from that point east to the Missouri border (crossing US77), and US75 north to the Nebraska border.

The Nebraska legislation, which had been pending for some time, was made possible when the Nebraska constitution was amended by popular vote in 1968, to allow issuing highway revenue bonds.

The new legislation created a Highway Bond Commission, empowered to issue such bonds. Separate bills also provide for additional financing, including a one-cent gasoline tax hike and diversion of all motor vehicle sales tax revenue to the highway program.

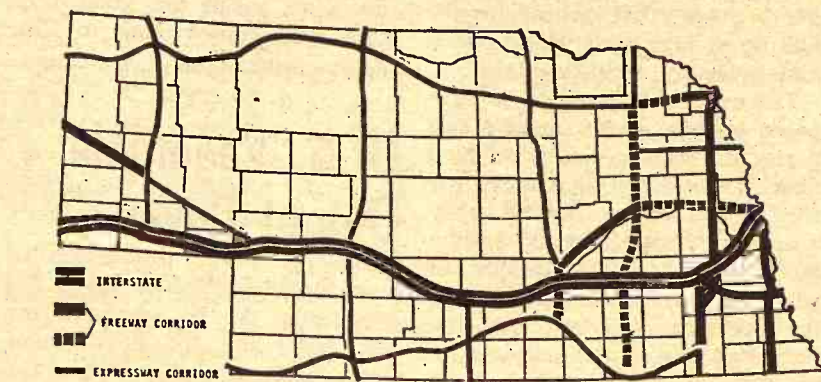

Kansas Highway Commission officials, however, say the Nebraska action will have little if any immediate effect on Kansas' program.

John D. McNeal, state highway engineer, said Nebraska has not contacted Kansas in the matter, and it is unlikely there will be any dramatic change in Kansas' plans.

"Everything depends on where they put their priorities," he pointed out. Even if Nebraska gave a top-priority rating to the highways in question, he said, it

would be difficult to say what the effect would be, if any.

Such a priority isn't likely, in any event, since traffic counts show the daily volume at the three border points "not particularly high," Neal said.

Also, articles in Nebraska newspapers have indicated that highest priority probably would be given highways around Omaha and Lincoln, the state's two largest cities.

Kansas' priorities are unclear now because of a recent opinion of Atty. Gen. Kent Frizzell, stating that the section of the 1969 Highway Act which deals with establishment of such priorities is invalid.

## Fall Forage Field Day Is Sept. 3

MANHATTAN — A program tailor-made for persons interested in new forage hybrids, up-to-date research findings and modern harvesting equipment has been arranged for the annual Fall Forage field day at Kansas State University. The date for the popular event is September 3.

Frank G. Bieberly, Extension Crops and Soils Specialist and chairman of the event, estimated more than 600 persons will attend the day-long activities beginning at 9:30 a.m., at the Agronomy Farm Headquarters just north of the KSU Football Stadium.

Visitors will be taken on an



### CHAMPION AT McPHERSON

Brad Walker shows off his grand champion market hog at the McPherson County 4H Fair.

eight-stop field tour so they can learn more about forage crops, soybean maturity groups, range management, soybean weed control, musk thistle control, pearl millet, nitrate in forage, sorghum-sudan hybrids, and evapotranspiration.

Following lunch, a panel of experts from KSU will field questions from the audience. Then guests will be taken to the field again to view several makes and models of silage harvesting equipment operating in a field of tall, rugged forage.

Several manufacturers have been invited to show their equipment in action, Bieberly said.

A hydraulic dump box which holds and dumps a truck load of forage will also be demonstrated. This equipment is also used for grain and sugar beet harvesting.

A special program has been arranged for ladies who accompany their husbands to the field day. They'll make their own table decorations during a morning workshop and following lunch, they'll develop color decorations for their own interior design. Ladies will meet in the Research Center Building at the Agronomy Farm Headquarters.

## 72-Year Old Refinery To Close At Neodesha

The American Oil company announced it will halt operations at its 72-year-old Neodesha refinery, a producer of gasoline and distillate fuels.

W. S. Peeler, vice-president of manufacturing and transportation for American, said the refinery is not profitable enough.

It appears "that the operation must be discontinued and we would expect this to take place on or about April 1, 1970," Peeler said.

Peeler blamed the refinery's small size, lack of modern crude distillation facilities, a dwindling supply of crude oil in the area and the distance from major markets as the key factors in the decision to close the refinery.

W. A. Burns, manager of the refinery, said the company plans to maintain the major part of refinery tankage as a terminal.

A statement by the company said process units now in operation include distillation facilities capable of processing 30,400 barrels a day, a 9,000-barrel-a-day catalytic cracking unit, a 7,200-barrel-a-day ultraformer and a

Grass & Grain

21

August 26, 1969



### BEST SHEEP

The champion market lamb at the Tri-Rivers Fair at Salina was this one shown by Brent Nelson of Smolan.

1,100-barrel-a-day alkylation unit

The firm said most of the crude oil processed at the refinery now is drawn from Texas and Oklahoma.

The construction of the Neodesha refinery began in February, 1897, four years after the drilling of the historic Norman No. 1 well, the first commercial well in the Mid-Continent field.

### FRONTIER LOSS AT \$4.1 MILLION

Frontier Airlines had a net loss of \$4.1 million for the first six months of 1969. Income for the first half of the year was \$37.6 million, up 9% from a year ago, when the loss was \$2.4 million, after deduction of \$1.3 million tax credit. Frontier is the primary supplier of air service in the G&G area.

### TAX LEVY DOWN AGAIN AT WICHITA

Taxpayers in Wichita will get their second straight decrease in property tax levies. The new total levy for the coming tax collection period is 106.87 mills down a half-mill from the past year and 2.6 mills from two years ago. Officials cited a \$15 million increase in valuations within Wichita as a cause of the decline.

## BEATRICE 77 LIVESTOCK SALES CO.

2 miles north of Beatrice, Nebr.

Monday — Cattle

Wednesday — Hogs

BOTH SALES START 11 A.M.

We had a nice run of cattle last week with most classes steady with a week ago. Cows showed some weakness with shelly canner & cutter cows at 17.50 to 19.50. Commercial and utility cows 19.50 to 21.20. Baby calves \$25.00 to \$50.00 with 4 BWF hfrs at \$98.00. 3 BWF bulls at \$102.00. WF cows by the head to \$275.00, WF cows with calves at side up to \$332.50. Bulls topped at 26.85. Some sales include:

11	WF	strs	wt	405	at	34.10
1	Mix	hfrs	wt	798	at	27.30
6	WF	strs	wt	640	at	31.20
3	BWF	strs	wt	775	at	29.00
1	Hol	cow	wt	1630	at	21.20
1	Sw	cow	wt	1345	at	21.15
3	Char	cows	wt	1080	at	20.80
1	WF	bull	wt	1420	at	26.85
1	WF	bull	wt	1650	at	26.65
1	Char	bull	wt	1185	at	35.90
3	Mix	strs	wt	861	at	27.90
2	Char	strs	wt	895	at	29.00
5	WF	hfrs	wt	412	at	30.70
6	Mix	hfrs	wt	901	at	27.75
2	WF	strs	wt	875	at	29.00
2	WF	strs	wt	882	at	28.75
2	WF	strs	wt	442	at	32.00
3	WF	strs	wt	478	at	30.10

### HOGS

Had a large run of hogs last Wednesday with 210 to 240 lb butchers 26.75 to 27.65; 240 to 280 lbs 26.00 to 26.75, 280 lbs & over 25.00 to 26.00. There is a scattering of underweight butchers showing on the market. Those weighing around 200 lbs and under are being discounted 1.50 to 2.00 per hundred. Light sows 24.00 to 25.45 with heavier weights at 23.00 to 24.00. Boars 18.00 to 19.10. 2 Wht bred glts at \$80.00. 6 Feeders wt 121 at 27.20.

BAEN PHONE 223-3571

CLARENCE TEGTMEIER  
Burchard 865-4521  
DELMER JURGENS  
Wymore 645-3493  
JR. THIMM  
Beatrice 228-0757

## CAFE FIXTURES & EQUIPMENT

### AUCTION SALE

Tuesday, SEPTEMBER 2

Starts 6:00 p.m.  
(Note Sale Time)

Having to vacate building I will sell at public auction the fixtures and equipment of the Sunflower Cafe located at 618 5th St. in Clay Center, Kans.

McCray large double door refrigerators, very good  
4 refrigerators  
Maytag refrigerator, upright deep freeze  
Electric dishwasher and trays  
Near new Pepsi Cola fountain  
Ice maker, 2 yrs. old  
Day & Night 80 gal. hot water heater, near new  
American slicing machine  
Ice cream refrigerator cabinet; Bryant ceiling, hanging furnace; 1 large french fryer; 1 Magic Chef range; 1 Thermo Duke steam table;  
Vulcan cafe gas range, double oven and 2 burners, 2 yrs. old  
3 1 ton air conditioners, 1 is near new

Several electric fans; 1 5-ton air conditioner; 9 3x6 cafe tables; 75 Cicero chairs, very good; 1 exhaust fan, wall

type; 1 exhaust fan, ceiling type;  
6 cafe tables and 24 antique cafe chairs  
2 cafe counters and 12 stools  
High chair; 2 children's chairs; several electric roasters;  
Antique typewriter; 1 large coffee maker; 1 electric soup heater; small metal utility cart; 1 folding table, near new; 2 work tables; several light fixtures; clocks;  
A lot of plates, cups, silverware, pots, pans, toaster; mixer; malt machine; glasses; memos; water pitchers; napkin holders; straw holders; potato peelers; salt and pepper shakers; pie plates; ice tea glasses;

Coffee pots, knives; burger baskets; a lot of canned goods and supplies; also many small misc. items used in a cafe.

TERMS: Cash Night of Sale.

### MILDRED PAQUETTE, Owner

Owner

Aucts: Foster Kretz Auction Service, Clay Center, Kans., Phone WA 6-4422, Morganville. Clerk: Peoples National Bank, Clay Center, Kans.

## Coffey County Livestock Market

WEDNESDAY NOON

Burlington, Kans.

THIS WEEK — EARLY CONSIGNMENTS

For Wednesday, Aug. 27  
35 choice wf steer & heifer calves 500-550 lbs.  
35 Holstein feeder steers 1000 lbs.  
42 good whiteface steer and heifer calves 400-450 lbs.  
31 mixed yearling steers 600-650 lbs.  
24 feeder heifers 600-650 lbs.  
29 good whiteface steer and heifer calves 500-550 lbs.  
29 mixed yearling steers and heifers 650-750 lbs.  
We are expecting a good lot of stock hogs at the Burlington sale.

BOTH SALES — SAME MANAGEMENT FOR INFORMATION, CALL

RAYMOND VAUGHN  
BURLINGTON  
Home ..... 364-2581  
Market ..... 364-9576

## Eureka Auction Sale

MONDAY 1 p.m.

Eureka, Kans.

THIS WEEK —

SPECIAL STOCKER & FEEDER SALE—Saturday, Aug. 30—1:00 p.m.

400 heifers, angus and crossbred calves 450-500 lbs.  
250 heifers, angus, and crossbred yearling steers, 600-800 lbs.  
50 feeder heifers, 600-700 lbs.  
These are all local cattle from the Flint Hills. Good quality.

HERB ROCKHILL  
EUREKA  
Home ..... G13-5493  
Market ..... G13-9946



# Wheatfarmers Study New Allotments — and Future

Kansas farmers are clamoring to get their wheat acreage allotments, according to word from the state Agricultural Stabilization and Conservation service office in Manhattan.

They want to know, of course, just exactly how many acres they can harvest next year and still stay within the government limits under the price support program.

The national allotment for the 1970 crop was cut 12 per cent under the 1969 total — from 51.6 million acres to 45.5 million. Because of indecision on just what size the allotment should be, the government was late this year in making the announcement.

In Western Kansas, farmers will be planting wheat in a couple of weeks. They have been plowing since this year's crop was harvested.

Wendell Becraft, manager of the state ASCS office in Manhattan, said county offices already have received their allotment figures and they should be able to start sending individual farm figures out this week.

However, the assumption is that most farmers already know just about what their acreage will be — if they subtract 12 per cent from the 1969 allotment, that's about it. There will be a few exceptions. Becraft said, where a farmer has "lost history" by not planting his full allotment in recent years.

The wheat program itself is virtually unchanged from this year and last. In fact, farmers have been operating under government programs so long that they're experienced hands. Still, they'd like to have the official figures before they start their drills.

Under the wheat program for

1970, the national average price-support loan level will remain at \$1.25 a bushel. This means that any farmer who signs up in the government program and stays within his allotment, will be entitled at harvest time next year to get a loan on his total yield at the loan rate. The loan rate varies a little from county to county, but, as stated, the national average is \$1.25. In effect, the farmer can "sell" his wheat to the government at the loan price. However, if the market price should rise before the next harvest, he could redeem his loan and take advantage of the price increase.

In addition to the \$1.25 loan the farmer joining in the program will get a direct payment from the government of the difference between the loan rate and parity on 48 per cent of his projected yield. The projected yield is a figure that is computed for each farm and indicates what would be about a normal yield for the farm. It can be more or less than the actual yield.

This direct payment comes through a certificate — that is, the farmer gets a certificate covering the grain on which he is to get the payment.

The value of the certificate changes from year to year, in line with the farm parity index, and so does the percentage on which the farmer is paid. The parity index is a complicated computation showing the relationship between prices on things farmers sell and those that they buy. As prices on everything else go up, the parity value of wheat also rises.

This year, the certificates were worth \$1.52 a bushel; last year

they were worth \$1.38. No one knows for sure what they'll be worth next year, but the figure will be based on the parity value of wheat as of July 1. It's a good guess that wheat parity will be as high next year as now and probably a little higher.

The certificate program is supposed to give wheat farmers full parity on that part of their crop which is used in this country for food. Food usage doesn't vary much and runs about 500 million bushels a year. The amount of wheat on which the farmer gets the certificate varies with the estimated size of the nation's total crop.

Kansas' allotment for the 1970 crop is 8,526,307 acres, and, as Becraft contends, the harvest next year probably will be on about that many acres.

The Kansas crop this year has been placed at 304 million bushels, second only to the record established in 1952 of 307 million. The acreage allotment for 1969 was 9,670,690. In 1952, the harvest was from 14,649,000 acres.

In 1937, Kansas farmers seeded 17 million acres to wheat, but harvested only 13 million. In 1935, they seeded 13,456,000, but harvested only 6,888,000. However, prior to 1918, it was common to harvest less than 5 or 6 million acres. In 1957, a drought year, the harvest was from only 5,269,000 acres. That year the yield was only barely over 100

million bushels, just a third of the 1969 harvest.

The statistics are proof of a wide variation in seeded acreages and in wheat yields in Kansas. But when yields are good, no state even comes close to Kansas in production.

## U. S. Vegetable Output Down

Sharply lower production of most major vegetables grown for processing is the prospect for this year, and the government also expects a smaller output for the fresh market.

The Agriculture department estimates 1969 total production of 8,301,460 tons of snap bean, cabbage for kraut, sweet corn, green peas, early spinach and tomatoes. This would be a 24 per cent drop from last year and 6 per cent under the 1967 harvest.

Only kraut cabbage indicates any increase this year — 1 per cent, to 202,920 tons — largely due to a slight rise in expected acres to be harvested. Despite the likelihood of fractional higher yields, the snap bean crop is expected to drop 6 per cent below last year's, to 589,080 tons.

The estimate for sweet corn is a little over 2 million tons, down 19 per cent from last year and 4 per cent below 1967 output. A similar percentage drop, to

104,750 tons, is forecast for

ach. Estimated green pea production of 560,360 tons would mean 56 per cent below last year's harvest, but the outlook for tomatoes shows an overall decline of 31 per cent down to 4,834,550 tons.

California, which accounts for nearly three-fourths of the country's tomatoes for processing, is likely to wind up with only two-thirds of last year's crop.

Acreage cuts are largely responsible for lower production estimates for most vegetables grown for the commercial market. Excluding melons, output of major seasonal vegetables is expected to be 6 per cent below last year's.

The largest decrease is expected for celery. The early crop in California is estimated at 13 million hundredweight, down 28 per cent from 1968. And summer crops in other states are forecast at 1.7 million hundredweight, 17 per cent below last year's.

Early summer tomato production is put at 5,200,000 hundredweight, down 6 per cent and later estimates of 2,500,000 hundredweight would be 9 per cent below 1968 production.

Lettuce is one of the few summer vegetables showing a slightly larger crop this summer. California, the biggest producer, supplying three-fourths of year's expected total of 12 million hundredweight.

## COMBINE SALE

WE'LL CONSIDER ANY DEAL!  
YOU'LL SAVE \$1300

along with large allowances on trade-ins  
on a 315 Combine

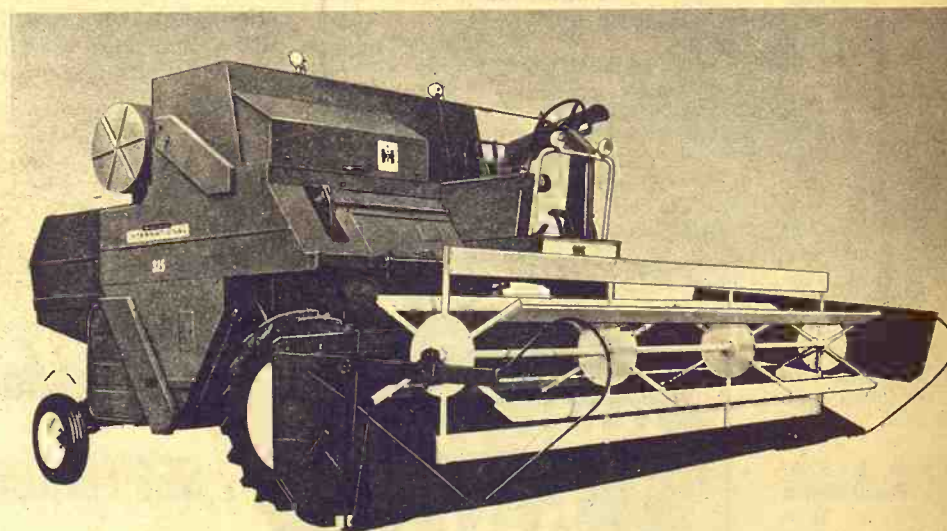

SPECIALS ON 205, 815 and 915 TOO

Waiver of finance well into 1970  
and special PRE-HARVEST PRICES

THEY GOT'TA GO!

New McCormick 47 Twine Balers  
and 275 Windrowers  
YEAR-END CLOSEOUTS AT BIG SAVINGS

SUBJECT TO WAIVER OF FINANCE WELL INTO 1970

AULD CHEVROLET INC. — Wakefield  
KENDLL IMPLEMENT — Leonardville



## AUCTION SALE

Thursday,  
SEPTEMBER 4

Starts 11:00 a.m.  
Lunch Served

I will sell at public auction the personal property of the late Edward Lander at the farm located 16 south, 4 east and 1/2 south of Clay Center, Kans., or 5 south, 2 west and 1/2 south of Wakefield, Kans.

### Farm Machinery

- 1944 IHC Model M tractor, fully equipped, good rubber, good
- 1 IHC No. 5 side rake, good
- 2 IHC 3x14 plows on rubber
- 1 IHC V-25 7' mower
- 1 IHC 16x8 drill, fertilizer att.
- 1 MM 2x14 plow on steel
- 1 IHC 12' springtooth, with eveners
- 1 John Deere 12' springtooth, steel eveners
- 1 David Bradley 7' PTO trail type mower
- 1 David Bradley 8' tandem disc
- 1 Dempster 2 row cultivator, 3 point
- 1 Ford dirt scoop, 3 pt.
- 1 Ford 2x14 plow, 3 pt.
- 1 David Bradley portable cement mixer, with electric motor
- 1 steel road grader
- 1 12' dump rake
- 1 Gehl hammer mill with 50' belt
- 1 16' pipe type hay elevator and electric motor
- 1 16' 4" grain auger with 1/2 hp. motor
- 1 John Deere No. 730, 2 row pull type lister

- 1 2 row weeder
- 1 New Idea 7' PTO trail type mower
- 1 IHC 50T hay baler
- Several pieces of old junk machinery and junk iron
- 1 metal 8 hole hog feeder
- 1 Surge single unit milker, complete
- 9 steel cow stantions
- HAND TOOLS & MISC.**
- 7 50 gal. gas barrels
- Hedge corner posts; small water tank; 2 air compressors; cinder blocks; old harness; bench grinder, with 1 hp. electric motor; electric motors; grease guns; 2 back seats 1960 Chev. car, good; grindstone diggers; boomers; car radios; gas can; shovels saws; hand tools & many many misc. items too numerous to mention.

**HOUSEHOLD GOODS**  
Westinghouse 18' upright freezer, good; TV set; 40-in. gas range; 4 gas heaters, thermostat controlled; camp cot; fruit jars; small radio antique wall telephone dishes; 2 sets Book of Knowledge, 1 is picture knowledge; Sunbeam deep fat fryer; electric coffee pot; other misc. household goods.

TERMS: CASH Day of Sale.

**GRACE LANDER,**

Executrix of Edward Lander Estate.  
Attorney for Executrix, Lee Hornbaker, Junction City, Kans.  
Auots: Foster Kretz Auction Service, Clerk: Mr. & Mrs. Clarence Jones, R. R. 5, Abilene.  
Clay Center, Kans.,  
Phone WA 6-4422, Morganville.



pea product  
ould mean 4  
ear's harvest  
for tomatoes  
of 31 per  
tons.

ch accounts  
hs of the  
r processing  
with only ab  
year's crop  
are largely  
wer product  
st vegetables  
mmercial fre  
g melons,  
seasonal vege  
o be 9 per

rease is indic  
e early crop  
ated at 1.3  
nt, down 29  
nd summer  
tes are forec  
undredweight  
ast year's.  
tomato outp  
hundredweight  
and late  
2,500,000  
be 9 per

uction.  
of the few  
showing a slight  
s summer,  
ggest product  
fourths of  
tal of 12,400

ggest product  
fourths of  
tal of 12,400

ggest product  
fourths of  
tal of 12,400

ggest product  
fourths of  
tal of 12,400

ggest product  
fourths of  
tal of 12,400

ggest product  
fourths of  
tal of 12,400

ggest product  
fourths of  
tal of 12,400

ggest product  
fourths of  
tal of 12,400

ggest product  
fourths of  
tal of 12,400

ggest product  
fourths of  
tal of 12,400

ggest product  
fourths of  
tal of 12,400

ggest product  
fourths of  
tal of 12,400

ggest product  
fourths of  
tal of 12,400

ggest product  
fourths of  
tal of 12,400

ggest product  
fourths of  
tal of 12,400

## TOP 4H PRICE AT ABILENE IS 57c

ABILENE — Top beef price at the 4H sale following the Central Kansas Fair here was 57

cents a pound. Linda Stroda got \$595 for her champion 1045-pound Angus. The same price was paid for the reserve champion owned by Leon Kohman.

## DAY SALES START SEPT. 3 Every Wednesday

### AT ONAGA

SELLING STARTS AT 8:00 P.M.

CATTLE • HOGS

#### SPECIAL CALF SALES COMING UP

Sept. 5	Oct. 3
Sept. 19	Oct. 17
	Oct. 31

## Onaga Community Sale

Marvin Cottrell, Phone 889-4461 or 889-4665, ONAGA, KS.

## AUCTION SALE

Saturday  
AUGUST 30  
Starts 12:30 p.m.

Lunch Served

As I have quit farming I will sell at auction the following listed machinery & miscellaneous items located 1 mile east on Hi-way 4 of Carlton, then 3 1/2 miles north or 2 miles south of Holland community.

### Farm Machinery

1965 IHC No. 10 16-8 grain drill with fertilizer on low rubber, good  
1964 JD 3020 diesel tractor w/ power shift trans., fully equipt., good cond.  
JD 2 row weeder  
JD 2 row lister w/ rolling moldboard  
JD 2 row cultivator, fits A&B tractor  
1958 JD No. 45 Sp. 12' combine in No. 1 cond. w/ milo guard & sprocket  
AC side delivery rake  
IHC 10' WH disc  
JD 4 section springtooth harrow  
New Idea No. 12A manure spreader  
JD 6' oneway  
AC field cutter  
1965 Kau-Way bale accumulator & bale clamp

Mayrath 32' grain elevator on transport wheels, good  
Hutchinson 6x28' grain auger on transport w/ power take-off shaft  
Power Kim post auger  
NH 4 wh. chassis w/ home made insilage wagon, good  
1952 Chev. 2 ton truck w/ 4 spd. trans., hyd. bed lift & stock rack, good  
3 pt. sprayer w/ pump & at tach.  
4 wh. hay trailer  
28 Model A Ford truck, antique  
Vermore hammermill & grinder comb.  
Model GS-5020A Wright saw, like new  
Feed bunks, 6'; stock tank, good; hog oilers; 6x30' endless belt; small calf feeder; some horse harness & collars; some old horse drawn machinery; scrap iron.  
2 beds, complete; vanity, trunk; other furniture.

### GILBERT RUCAS, Owner

Aucts: Carl & Wm. Schnell. Clerk: Karl Harshman.  
Cashier: Farmers National Bank, Abilene.

## COMPLETE DISPERSAL MILKY MEADOWS FARM

WEDNESDAY, SEPT. 3, 1969 WOODWARD, OKLAHOMA

Selling at the farm — 7 miles South of Woodward on 8th St. Road

140 Registered Holsteins

59 Milking Cows	27 Spring Bred Heifers	10 Heifer Calves
12 Big Bred Heifers (due in Sept.)	26 Open Yearling Heifers	4 Service Aged Bulls

1968 DHIA Average:  
13,500M 3.8% 513F

Herd Classified for Type

This herd was started in 1948 with six original cows purchased from Leo Hostetler, Harper, Kansas. A Hostetler bred bull later did an outstanding job. A considerable number of heifers at the beginning were purchased from Deacon Brothers, Guymon, Oklahoma, who had one of the outstanding producing herds in the Southwest.

The last seven or eight years A. I. has been used to some extent from Eastern Iowa, Central Ohio, and now the Carnation Stud is being used.

This is a complete dispersal — Every cow will sell.

2395 lbs. of MPI Milk base will be up for sale to be transferred to new owners.

All Milk Equipment Sells — including two bulk tanks

MPI Base & Milk Equipment Sells at 11:00 A.M. Sharp  
Cows Sell at 12:00 Noon Sharp

### G. K. Hollon & R. J. Hollon, Owners

A. DAWDY, SALE MANAGER  
Salina, Kansas 67401

Woodward, Oklahoma

## Start Grub Treatment Yet This Month

Kansas livestock producers are urged to launch their grub treatment program before the end of August.

That's the recommendation of Dr. Homer Caley, Kansas State University Extension veterinarian.

"Rapid movement and importation of cattle into Kansas added confusion to the calendar dates of recommended treatment," Caley said.

"The schedule lists Kansas as the area requiring treatment before August 31. However, treatment as soon after the heel fly season as possible is ideal."

It has been estimated that Kansas livestock producers have an annual loss of more than \$2 million from grubs. Some people closely associated with the livestock industry in Kansas feel the loss figure is much higher.

"Hide and carcass damage may account for an actual loss of \$8 to \$15 per head," Caley remarked. "Trimming of affected areas and down-grading of the entire carcass accounts for a major portion of the loss. However, per-

forated hides have little value."

Losses of trimming, down-grading and perforated hides can be calculated with some degree of accuracy, Caley said, but it is difficult to project the estimated loss due to irritation caused by the heel fly.

Research in California indicates that cattle may spend up to 1 1/2 hours daily attempting to evade the heel fly. The distances traveled varied from 2,524 to 4,037 feet. Evasion (gadding) will result in decreased milk production, lower weight gains and increased injuries.

"Improved grubicides are effective and reasonable in cost and should be used as recommended," Caley suggested.

## AUCTION SALE

Saturday  
SEPTEMBER 6

Mach. sells 10:30 am.

Real Estate 1:30 pm.

Lunch Served

Located 9 miles south of Clements, Kans., in Chase County.

1 AC WD tractor	1 3 section IHC harrow
1 8' AC WD chisel	1 8' JD disk
1 6' Mono rotary mower	1 AC side rake
1 9' springtooth	1 AC 5' combine
1 IHC 128 fert. drill	2 4 wheel wagons on rubber
1 Cobey PTO manure spreader	
1 AC 7' tractor mower	Other older machinery and
1 1/2 hp. air compressor	miscellaneous too numerous
1 2-16 AC WD plow	to mention — Some household
1 2-row AC WD cultivator	items.

#### REAL ESTATE SELLS AT 1:30 P.M.

160 Acre Farm — NW 1/4 of Section 1, Township 22 South, Range 6 East. 70 acres cropland (mostly creek bottom). Balance Bluestem, timber & homestead. 3 bedroom modern home; 30x52 barn; 24x44 machine shed; garage and chicken house. School bus & mail route. All weather road. All weather road. All buildings in good repair and new paint. TERMS: \$5000 down day of sale — Balance to be paid in the following manner — \$2000 each year with interest of 7% on unpaid balance until full amount is paid off. Owner reserves right to accept or reject any and all bids.

Possession Buildings — upon approval of title. Farmland — as soon as 1969 crops are harvested. Pasture — at end of 1969 grazing season.

Inspection — land may be inspected any time — Open House Labor Day (Sept. 1st) 2:00 p.m.-5:00 p.m.

For Further Information Call the Auctioneer.

### Mr. & Mrs. Elmer Ludwig, Own.

Auct. & Real Estate Broker: Jim Barr,  
Cottonwood Falls, Kans. BR 3-8300.  
Clerk & Escrow Agent: Cedar Point Bank.

## AUCTION SALE

Fri. & Sat.  
SEPT. 5 & 6

9:30 a.m.-4:30 p.m.  
Each Day

Having sold the building and quitting business, I will sell at public auction at the store located on Main Street in Greenleaf, Kans. All to sell to highest bidder. Nothing sold prior to sale day.

### FIXTURES & EQUIPMENT

A lot of new glass shelves; National cash register; small show glass Simpson scales; display counter and racks; peg boards; bolts and pipe racks; 2 metal 4-draw filing cabinets; 2 roll-top desks; large metal filing cupboard; store safe, a good one; Victor adding machine; electric water cooler with drinking spout; several bolt and nail bins; 2 antique cast iron display racks; very nice and unusual work and shop benches; ladders; 2 small platform scales; Toolcraft radial arm 10-in. table saw with 1 hp. motor, very good; 16" table saw with 5 hp. motor, good; saw horses; wheel barrow; portable cement mixer with electric motor; 6 feed carts; gas heaters; or 1/2 rod measuring wheel; New and used pipe; complete set plumbing tools; vis-

es; pump jack; pipe wrenches, all sizes; bench grinders; electric drill; 8-ton hydraulic jack

Propane bottles; power lawn sweeper with 5 hp. motor; block and tackles; light fixtures; rope; Other miscellaneous fixtures and equipment not listed.

### NEW ITEMS SOLD IN HARDWARE AND APPLIANCE STORE

Electric wire; shovels; forks; 2 12 and 10-ft. boats; netting; clocks; copper tubing; bathroom fixtures; hair dryer; metal ironing boards; Door and cabinet pulls; Sunbeam mixers; Nesco electric oven; electric coffee makers; gas stoves; hamper; water hydrants; electric skillets; new cabinet base with sink and fixtures;

Automatic hog and cattle waterers; electric motors; bolts, nuts, nails, wrenches, hammers;

Saws and 1,001 items sold in complete hardware store.

#### TERMS: CASH DAY OF SALE.

### GLEN ALLEN HARDWARE STORE,

Owners  
Aucts: Jim Dickson & Foster Kretz. Clerk: Citizens National Bank of Greenleaf, Kans.



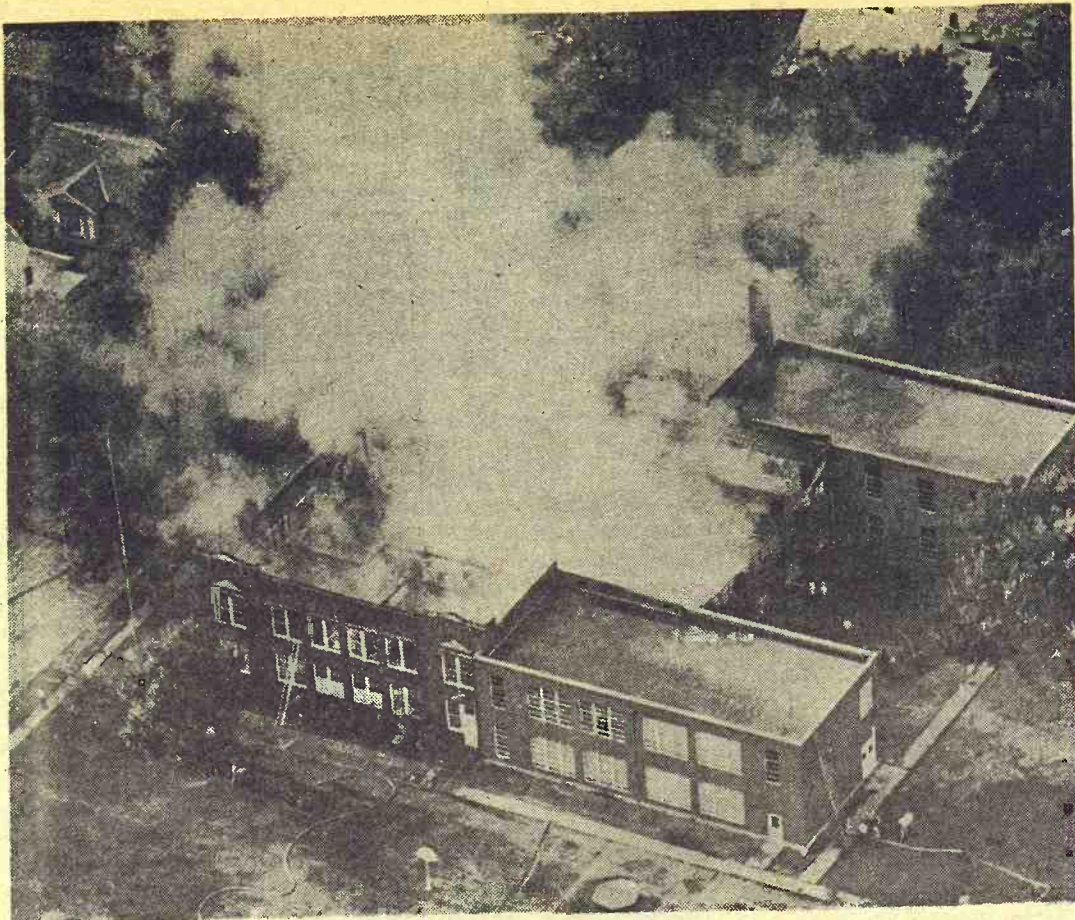

### SCHOOL FIRE AT MOLINE

High school students at Moline will be transferred to the Grenola schools this fall, following the fire which destroyed the high school building in the Elk county town. The nearby grade school building was saved, and classes start there this week. Fire departments from nearby Winfield, Sedan, Howard and Independence joined the volunteer Moline firefighters in fighting the blaze.

## No Welfare Shift As Feared

When the Supreme Court struck down state residence requirements for persons receiving welfare, there was apprehension in capitols of states that are most generous to their poor.

Some officials plainly feared they would be engulfed by waves of out-of-staters coming to where the welfare was greener. But so far there is little evidence this is happening.

There is a major difference across the land in the payments for the 10 million persons receiving some form of assistance.

New Jersey pays an average \$65.30 a month a person in its aid to families with dependent children. Mississippi pays \$9.70. A family of four receiving welfare in New Jersey averages \$263 a

month. The same family would get \$38.75 in Mississippi.

Those are the extremes. The rest of the 50 states fall in between.

Nearly three months after the Supreme Court's ruling became effective it appears the fears of mass migration of people on the whole were largely groundless. A wire service survey found that states barely felt a change.

"We expected something to happen," said George Miller, administrator of the Nevada Welfare division, "but we have had practically no change. We have not had numbers go up. We have not had a great exodus."

In its 6-3 decision April 21, the Supreme Court ruled it unconstitutional for a state to require a

waiting period for welfare grants for "the purpose of inhibiting migration by needy persons into the state." Such a requirement, the court said, inhibited a citizen's freedom to travel and made an invidious distinction between needy persons who had lived in a state for a year and those who had not.

Delaware, Guam, Hawaii, Kentucky, Maine, New York, Puerto Rico, Vermont, the Virgin Islands and Massachusetts had no residency requirements in any welfare program. Alaska, Georgia and New Jersey had no requirements in aid to families with dependent children, commonly called AFDC, but had some in other aid programs.

Seven states and the District of Columbia had residence requirements but had not enforced them for more than a year because the rules were being challenged in court. The states are California, Connecticut, Illinois, Louisiana,

Maryland, Pennsylvania and Wisconsin.

A state legislator in Pennsylvania, Republican Eugene R. Geesey, attempted to ease possible effects of the Supreme Court ruling by introducing legislation that would have given a newcomer only the benefits of his home state. Geesey's move failed.

"We need a national standard of payments," Geesey said, "but until every state fulfills its responsibility we have the right to protect Pennsylvania taxpayers."

Pennsylvania, where one of the three welfare cases originated that caused the Supreme Court ruling, had not enforced residen-

24

August 26, 1966  
Grass & Grain

cy requirements for 16 years. In that time, the total state fare load jumped from 424,000 more than 500,000.

### SEMINAR ON GRAIN DRYING AT MANHATTAN

MANHATTAN — A seminar on grain drying and agricultural flaming will be held here at the Ramada Inn Thursday, August 28. It's open to anyone with reservations with Kansas dealers or thru the Kansas Gas Association. The seminar is sponsored by the association of ag engineering departments of Kansas State University.

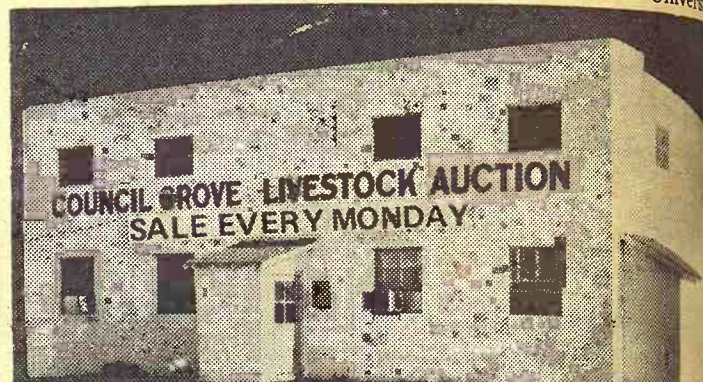

## Fat Hogs — Pigs — Cattle

With receipts of 590 cattle and 283 hogs for our sale last week, we had a steady market except on butcher cows, which were 50¢ to \$1.00 lower. All other classes were steady. We had a \$27.85 fat hog top.

Below is a partial listing of Monday's sale:

CATTLE		HOGS	
80 holstein steers	885 @ 25.50	1 black cow	980 @ 18.40
94 holstein steers	699 @ 26.05	1 roan cow	535 @ 22.75
64 blk & bbf steers	411 @ 34.50	1 whiteface cow	1100 @ 18.25
21 bf & red steers	416 @ 33.00	1 black cow	970 @ 18.20
31 blk & blk bf str	699 @ 30.10	10 white fat hogs	213 @ 27.50
2 whiteface steers	885 @ 32.10	47 mixed fat hogs	228 @ 27.50
25 blk & bbf hfrs		18 mixed fat hogs	251 @ 27.75
medium quality	416 @ 26.50	20 spotted fat hogs	212 @ 27.85

Listen Monday to WIBW 6:10 to 6:45 a.m. for listings of next week's sale.

TO LIST CONSIGNMENTS OR FOR INFORMATION CALL:

JERRY MOYLAN  
767-6640

PAT MOYLAN  
767-5435

WES SWENSON  
767-6388

SALE BARN  
767-5131



on Highway US 56 East Edge of  
**Council Grove, Kans.**

Bonded, Livestock Dealers & Order Buyers

## AUCTION SALE

Saturday  
AUGUST 30

Starts 1:00 p.m.  
Lunch Served

Sale will be held on the farm 2 miles south and 1 1/4 miles east of Randall, Kans.

### Farm Machinery

1952 John Deere AR tractor, in good condition  
1962 IHC 12" wheel disk  
1964 IHC 4 section springtooth with carrier  
1956 IHC 22-H 15' oneway on hydraulic and rubber  
IHC 16x7 grain drill with grass seeder  
John Deere 3x16 plow on hydraulic and rubber  
Dempster tool bar with lister, 30" sweeps and fertilizer knives and tank  
Jayhawk hydraulic loader, fits AR tractor  
Boom for Jayhawk loader, hay basket for loader  
M-H 7" mower  
Post hole digger  
Spike tooth harrow  
John Deere rotary hoe, 4 sec.  
John Deere rod weeder  
Horse mower  
Water hauling tank  
Pull-type road grader  
Tractor for salvage  
Hammer mill  
Boom sprayer, mounted on trailer  
2 wheel lowboy springtooth trailer with winch  
2 wheel trailer

### SHOP EQUIPMENT

Metal 8" turning lathe, complete with tools & attachments; trip hammer; post drill; lathe grinder, and Forge powered by 3 hp. single phase Century Electric motor to be as a unit; Arbor hydraulic press; gin frame; chain hoist; large bolt cutter; anvil; 7 steel shafts, 1" to 1 1/2" in diameter, 20' long.

### 1952 IHC 3/4 TON PICKUP

in real good condition  
**MISCELLANEOUS**  
2 hydraulic cylinders hand & garden tools; windmill tower and head; combine bin; hopper; sickle grinder; boomers; hydraulic jack; home-made riding lawn mower; 300-gal. overhead gas tank; 2 Tokheim gas pumps and barrels; Large pile of good 2"x4's and 2"x6's; Deep Well pump; cement mixer; brooder house to be moved; woven wire;

Cribbing; TV antennae; porch swing; small engine; several sheets of metal sheeting; gas cans; lots of salvage iron; electric fence.

These and many, many other items found at a cleanup sale.

**MABEL WOOLSEY, Owner**

Auct: Col. Gerald Zimmer, Beloit, Kans. Phone 738-2010.

Clerk: Randall National Bank.

## AUCTION SALE

Friday, AUGUST 29

Starts 9:30 A.M.

Lunch Served

Selling at public auction the following items located on Hwy. 56 in Galva, Kans. (6 miles east of McPherson)

- 1—1959 Ford F-800 Winch Truck, w/rolling tailboard and good tires
- 1—1951 Mack model TK Tandem Diesel winch truck w/rolling tailboard and new tires
- 1—1959 Loadercraft 30 ft. Tandem Trailer
- 1—1957 Loadercraft 30 ft. Tandem Trailer
- 1—Shop-built Tandem Derrick Trailer
- 1—120 BBL Transport Tank Trailer
- 1—Kansas Statewide oil field hauling authority permit
- 1—No. 114 Parkershay pumping unit, 54 in. stroke, w/346 Fairbanks engine
- 2—346 Fairbanks Engines

- 1—Caterpillar D-4600 engine
- 1—Ford V/8 Industrial Engine w/Torque converter
- 1—Continental engine w/110 volt generator
- 1—Small Buda engine
- 1—Small Allis Chalmers engine
- 1—Ajax engine
- 1—300 amp Lincon DC welder
- 1—200 amp Lincoln Welder w/Trailer
- 1—Victor oxygen/acetylene welding outfit
- 1—Metal Office Desk
- 1—Flo-Form machine
- 1—Standard Adding Machine

### PIPE AND MISCELLANEOUS

160 ft. 8 1/2" Surface pipe; 400 ft. 5 in. and 7 in. casing; 500 ft. 5 in. and 7 in. Structural pipe; 450 ft. 4 1/2 in. Drill pipe; 200 ft. 3 in. Drill pipe; 300 ft. 3 in. thin-wall pipe; 5,000 ft. 2 1/2 in. structural pipe; 5,000 ft. 2 1/2 in. Upset tubing; 150 ft. 2 1/2 in. Reg. Tubing; 6,000 ft. 2 1/2 in. structural pipe; 6,000 ft. 2 in. Structural pipe; 2,000 ft. Roll 1 1/2 in. Plastic Pipe; Numerous pipe Racks; 3,800 ft. 1 in. Sucker Rods; 3,000 ft. 7/8 in. Scraper Rods; 3,000 ft. 7/8 in. Sucker Rods; 6,000 ft. 3/4 in. Sucker Rods;

6,000 ft. 5/8 in. Sucker Rods; Thousands of 1 in., 2 in., 3 in., and 4 in. Fittings, Connections, Valves, Gates, Etc.; Pony Rods; Tubing Sub; Heavy Beams; Heavy Angle Iron; 1 in. X 6 in. 14 ft. Flat irons; Simplex Jacks; Tank Walks and Steps; Several Fifth Wheels; Truck Rear Ends; Trailer Parts; Counter Balance Weights; Misc. Oil Field Tanks; Various size Sheaves for 200 and 346 Fairbanks Engines; Wooden Timbers; Chains; Boomers; Belts; Tools; and Hundreds of Misc. Oil field Parts and Pieces!!!

**PAUL BANDY, Owner**

Aucts: Ted Krehbiel, McPherson, Kans. 241-3395; Leland Boesker, Moundridge, Kans., 345-2603.

Clerk: Boesker Sale Service, Moundridge, Kans.



s for 16 mo  
ne total state  
ed from 424,000.  
000.  
**GRAIN**  
**MANHATTAN**  
N — A semi  
and agricultu  
e held here  
Thursday, Au  
to anyone m  
with Kansas  
u the Kansas  
n. The meeti  
the associati  
ering depart  
ate University



**cattle**  
e, we had a stea  
er. All other

980 @ 18.10  
535 @ 22.75  
1100 @ 18.25  
970 @ 18.20

213 @ 27.50  
228 @ 27.50  
251 @ 27.75  
s 212 @ 27.85

xt week's sale.

ON CALL:

AN

RN

1

Edge of

, Kans.

Buyers

alva, Kans.

/Torque con

generator

ailer

ing outfit

ousands of 1

Connections

Tubing Sub

in. X 6 in. X

ank Walks and

k Rear End

ights; Misc.

aves for 208

len Timbers

nd Hundreds

!!!

service,

ns.

## McPherson Lands Another Industry

McPHERSON — Amax Aluminum Mill Products, Inc., Riverside, Calif., has agreed to a 15-year lease on a 5-acre site here in the industrial park on W. First.

The firm notified the McPherson city commission that the site will be used for construction of a new plant to manufacture aluminum fabrications to serve the mobile home industry.

H. M. Simeon, comptroller of

Amax, a division of American Metal Climax Company, Inc., says the main manufacturing building will contain another 1500 square feet.

The project will include a railroad siding, hard-surface parking lot and fencing around the entire site.

Estimated cost of the project is \$300,000 to be paid from industrial revenue bonds issued by the city.

Simeon also said the metal buildings are expected to be completed and manufacturing started by Nov. 1.

**Tuesday**

**SEPTEMBER 2**

Starts 11:00 a.m.

Lunch Served

## AUCTION SALE

Due to the death of my husband, I will sell all of the listed property to the highest bidder at the farm home located 6 miles south of Home, Kans. or 6 miles south and 6 miles east of Marysville, Kans., or 5 miles north and 4 miles west of Frankfort, Kans.

### Machinery

1966 John Deere 3020 Tractor, 500 hrs., Gasoline, Power steering, Power shift transmission. Like New

1966 Massey-Ferguson 135 Tractor, 500 hrs., Power Steering, Dual Clutch, Live Hyd. & P.T.O., Tachometer, Foam Float Seat. 1st class shape.

John Deere Combine No. 45, Self Propelled, Cab & Power steering

1965 John Deere Wheel Disc, R.W.A

2-14" Ferguson Plow 3 point Oliver 3 bottom plow on rubber

1968 Sub Soiler, 3 pt.

1964 John Deere No. 9W Mower, 3 pt.

John Deere 450-460 Lister, 3 pt., (rotary mold board)

Sled Culler, 3 pt.

1967 John Deere 640 S.D. Rake (3 wheel on rubber)

1958 Van Brunt Grain Drill 16-8, Model FB-A, Power lift, Fertilizer attachment

Owatonna 36" Elevator, (wide)

Allis Chalmers Roto Baler 12 ft. Spring Tooth Harrow

1954 David Bradley Manure spreader on rubber

John Deere 953 Running Gear on rubber (grain box and hayrack)

All of the above machinery has been kept in sheds and is in first class condition.

### Other Machinery

John Deere Wagon Hoist

4 Section Harrow

3 Section Harrow

2 Section Harrow

12 ft. Disc

Dump Rake

John Deere 10A Hammermill

14' Mayroth Auger with gas

Motor on rubber tires

HB Cylinder Corn Sheller

Scraper, 3 pt.

Sled Culler

Model T Running Gear with box

2 Row Oliver Corn Picker (pull type)

### Cattle

26 COWS 19 CALVES

Black W. F. cows

Hereford cows

16 Angus cows

1 Roan cow

2 Charolais cows

19 Calves 300 - 600 lbs. from above cattle

Some of the above Angus are purebred stock and the rest are all top grade cattle.

### Hay

1200 bales alfalfa, 1st cutting, 1969

800 bales alfalfa, 2nd cutting, 1969

630 bales Brome hay, 1968

### Dogs & Equipment

4 Female Rat Terriers

1 Male Rat Terrier

Double Dog Kennel

### Building

14' x 12' Brooder House

**MRS. EDWARD JOHNSON**

Auct: R. N. Breeding.

Clerk: Barney & Tarz.

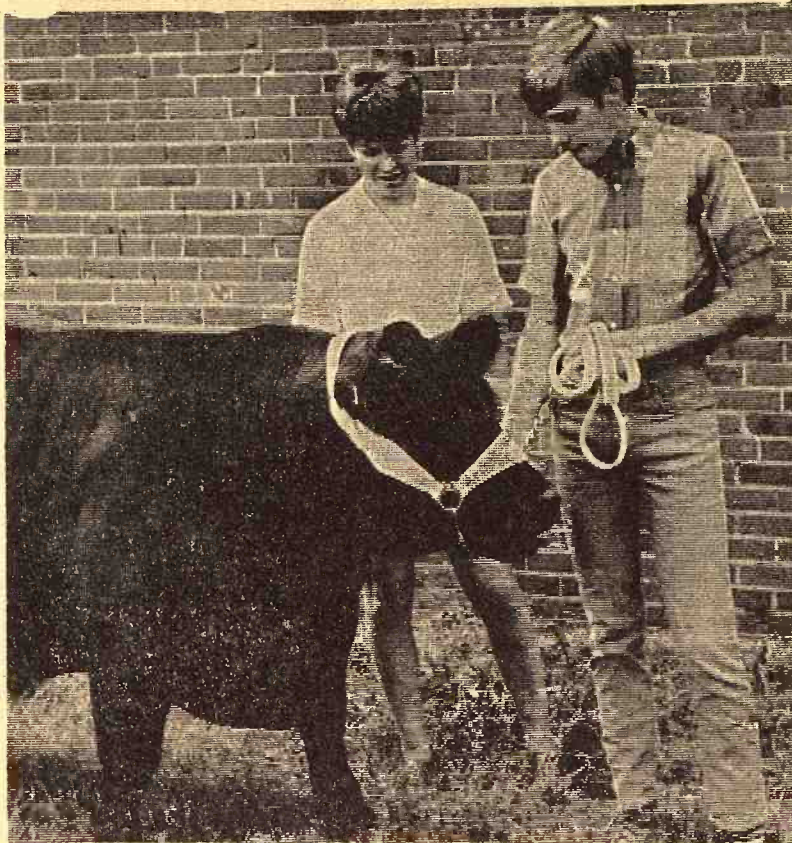

**BEST AT HUTCHINSON**

Champion steer at the Reno county 4H fair was this Angus shown by Tim Sanders of Hutchinson. With him is sister Kay, 17, who kept the champion groomed this summer while he was away. Tim is 18.

**Saturday**

**AUGUST 30**

Starts 1:00 p.m.

Lunch Served

## AUCTION SALE

I will sell at public auction at the place 7 miles west, 1/4 mile south of Pershing College, Beatrice, Nebr.; or 4 miles east, 3/4 miles south of Plymouth, Nebr.; or 3 miles north, 2 miles west, 1/4 mile south of Ellis, Nebr.

**High Grade Holstein Grade A Dispersal & Grade A Equipment**

### 49 Head Holstein Cows

15 Holstein Cows Coming with 2nd & 3rd Calf to freshen in August & September

8 Holstein Cows Coming with 4th & 5th Calf to freshen in August & September

5 Holstein Cows Coming with 2nd & 3rd Calf to freshen in October & November

7 Holstein Cows Coming with 4th & 5th Calf to freshen in October & November

5 Holstein Cows Coming with 2nd & 3rd Calf to freshen in December, January & February

6 Holstein Cows Coming with 4th & 5th Calf to freshen in December, January & February

3 Holstein Cows Coming with 2nd, 3rd & 4th Calf to freshen in March, April & May

The above cows are bred to a Registered Hereford Bull.

The above herd averaged over 500,000-lbs. of Milk the past year with 3.6 average butterfat test.

Herd open for inspection anytime. The cows are T.B. & Bangs tested within 30 days of sale.

### Registered Hereford Bull

Diamond - Dusty X-14659876 — Calved February 16, 1967

### Milking Equipment

— Sells at 12:30 P. M. —

Zero 300-Gal., Automatic Wash Bulk Tank

DeLaval 3-Unit Pipeline, Automatic Wash Milker, with DeLaval No. 75 Pump, with 2-h.p. Electric Motor

Rehm 30-Gal. Gas Hot Water Heater

### Machinery

— Sells at 12:30 P. M. —

Ferguson T.O. 30 Tractor, with Superior Manure Loader

Kelly Ryan 4 x 9 Ensilage & Feed Wagon (like new)

3 Feed Bunks

### Building

18 x 36 Insulated Building (can be moved)

**ROBERT C. ENSZ**

Route 1, Beatrice, Nebr. Phone 228-0738  
Aucts: Schultis & Thimm, Livestock, Real Estate & General Farm Sales; 1109 K Street, Fairbury, Nebr., ph. 729-2435; Jr. Thimm, Beatrice, Nebr. ph. 228-0757.  
Clerk: Vern Mulig of First National Bank & Truists, Beatrice.

## Three Extra Days To State Fair Run At Hutch

HUTCHINSON — The 1969 Kansas State Fair opening Sept. 13 has been extended 3 days to Sept. 21.

The changes caused by the extension are listed in the 1969 fair premium book now being distributed in Kansas.

The catalog lists prize money totaling \$96,378.33 to be awarded during the 9 days.

Biggest premium increases this year are in the livestock categories in which offerings are up from \$54,414 to more than \$69,000.

Dairy cattle offerings are up more than 14 per cent among the 6 breeds; sheep premiums are up 20 per cent and swine premiums more than 7 per cent.

### REMINDER

## AUCTION

**Thurs., AUG. 28**

Starts 12:30 p.m.

Lunch Served

Having decided to quit farming, I will sell at public auction at the place 2 miles north and 1 mile east of Morrowville, Kans.; or 7 miles south of Farber's Sunrise Service on Highway 15 & 1 mile east; or 4 miles north & 6 miles west of Washington, Kans.; or 19 miles south of Fairbury, Nebr. on Highway 15 & 1 mile east.

### Farm Machinery

120A Farm—Washington Cty. 120 acre improved farm, 1969 base as follows: 16A wheat, of which ground is plowed for fall wheat; 29A milo, 15A alfalfa, 15A pasture, 20A native prairie, 17 conserving acres; 8A Sudex and building site.

5-room modern house except bathtub, floor coverings on all floors, 3 clothes closets.

40x40 barn 20x10 granary 12x14 tractor shed

14x10 granary 8x16 coal shed 12x14 shed

20x40 chicken house 12x18 & 8x14 brooder houses

9x18 & 8x16 hog sheds All buildings wired for electricity

Gould deep well pressure system On mail route road

LEGAL DESCRIPTION: North 1/2 of the Northeast 1/4 of Section 24, Township 2, Range 2 East and Northeast 1/4 of the Northwest 1/4 of section 24, township 2, range 2 East Mill-creek Precinct, Washington County, Kansas.

For information on terms & possession contact owner or auctioneer. Farm open for inspection at any time.

### Farm Machinery

1951 John Deere G tractor, fuel burner (good)

1938 John Deere B tractor, good rubber

1929 GP tractor on steel 1947 AC combine, PTO, good

Woods single row corn picker 15' disc

JD 7x18 drill, power lift JD 2x16 plow

24' 4-section harrow Kelly Ryan 32' Speed Jack elevator

JD 2 row mounted cultivator JD 2 row lister

JD manure spreader Co-op side rake JD 14T baler, PTO

10' dump rake Horn manure loader Myers bale loader (good)

Wagon on steel hayrack & gear John Deere grain binder John Deere 10" grinder

Wetmore 6" grinder Also Some Consigned Mehry. Owner

**Gus E. Doebling**

Morrowville, Kans.

Phone 265-3943

Clerk: First National Bank,

Washington, Kans.

Auct: Harold R. Siegel; Live-

stock, Real Estate & General

Farm Sales; 1528 F Street,

Fairbury, Nebr., ph. 729-3651.

## Cloud County Livestock Commission Company

"Gail Garton - owner & manager"

Concordia, Kansas

Sale Every Saturday

Radio KNCK '1390' 6:45 T. T. S.,

**Sale Every Saturday**



Gail Garton, Concordia

Leo Rauch, Clay Center, 632-3092

Bob Craig Ph. 243-1112

J.M. "Matt" Davis, Delphos 623-4543



## G&G Calendar

- Aug. 26 — Household goods sale in Clay Center. Earnest Purling. Foster Kretz, auct.
- Aug. 27 — Farm sale southwest of Chapman. Karl Doberer. Foster Kretz, auct.
- Aug. 27 — Sunflower consignment sale of registered Holsteins in Salina, Kans., sales managers John Carlin and Doug Fellers.
- Aug. 28 — Household & office furniture at Salina. Mrs. Lon Cox. Frank Harz & Bob Perry, aucts.
- Aug. 28 — Real estate & household goods in Clay Center. Libbie McVey. Foster Kretz, auct.
- Aug. 28 — Farmland and machinery northeast of Morrowville, Kans. Gus E. Doehring. Auct. Foster Kretz.
- Aug. 28-29 — Farm sale, Dan Roulonds Estate, Emporia, Ks. Collector's items & machinery. Evert Smith & Jack Danner, aucts.
- Aug. 29 — Farm mach. & household sale southeast of Geneseo, Kans., Clifford Beagley. Auct. Ray Gerbitz.
- Aug. 29 — Farm machinery & misc. sale at Galva, Kans., Paul Bandy. Auct. Ted Krehbiel & Leland Boeske.
- Aug. 29 — Antique & misc. sale in Abilene, Kans., Charles O. Shrader. Auct. Cols. Carl & Wm. Schnell.
- Aug. 30 — Farm mach. & household sale west of Olsburg, Kans., George & Bertha Wege. Auct. Lawrence Welter.
- Aug. 30 — Farm mach. & misc. sale south of Holland community, Gilbert Rucas. Auct. Cols. Carl & Wm. Schnell.
- Aug. 30 — Holstein dispersal sale southwest of Beatrice, Nebr., Robert C. Ens. Auct. Schultis & Thimm.
- Aug. 30 — Farm mach. & shop equip. southeast of Randall, Kans., Mabel Woolsey. Auct. Gerald Zimmerman.
- Aug. 30 — Real estate & pers. property at Blue Rapids. Johanna Ingerly Estate. Don Roche, auct.
- Aug. 30 — Farm sale north of Herington, Kans., Walter Albrecht. Aucts Lee Remy and H. M. Sharp.
- Aug. 30 — Household goods in Washington, Kans., Kenneth Durfee. Auct. Foster Kretz.
- Aug. 30 — Farm sale west of Salina, Kans., Emma Dent. Aucts Roger A. Johnson & Ted Augustine.



### HOGS START AT 11:00 A.M. CATTLE AT 1:00 P.M. SPECIAL CALF & YEARLING SALE SAT., AUGUST 30

This will be in conjunction with our regular sale, and we have quite a few out-of-state buyers to bid on these cattle. Here is a list of early consignments:

275 strictly choice whiteface and black whiteface heifers from the Ay Ranch south of Manhattan. These cattle will weigh from 675-700, and will be sorted in load lots to suit buyers.

40 whiteface steers 800-850.

59 black feeder steers 800-850.

50 whiteface steer and heifer calves 500-525.

64 whiteface steer and heifer calves 475-500.

40 whiteface and black whiteface steer and heifer calves 475-525.

If you have some cattle you plan to sell, give us a call and we'll come out and look them over. We have plenty of buyers, both local and out-of-state that are looking for these animals.

We had a good active market at the sale last Saturday, with an increasing number of consignments. The cattle market seemed steady to strong all the way, but the hog market, while active, reflected the terminal market strike, and was somewhat off.

Following is a partial listing of last Saturday's sale:

STEER CALVES		HEIFER CALVES	
2 whifce steers	355 @ 35.00	15 whifce heifers	491 @ 29.50
1 whifce steer	355 @ 34.75	1 whifce heifer	470 @ 29.30
7 whifce steers	485 @ 34.70	9 wf & bwf heifers	590 @ 29.00
11 whifce steers	405 @ 33.90	4 whifce heifers	554 @ 28.30
1 whifce steer	460 @ 33.80	19 wf & bwf heifers	586 @ 28.00
5 whifce steers	492 @ 33.60		
1 black steer	390 @ 33.25		
11 blk & bwf str	591 @ 32.75		
2 black steers	648 @ 32.75		
25 wf & bwf steers	633 @ 32.20		
4 black steers	746 @ 30.60		
18 blk & bwf steers	720 @ 29.90		
COWS			
1 whifce cow	890 @ 19.90		
1 black cow	965 @ 19.25		
1 holstein cow	1460 @ 18.85		
1 whifce cow	1230 @ 18.70		
1 holstein cow	1225 @ 18.60		
1 whifce cow	970 @ 18.60		
2 holstein cows	1168 @ 18.50		

LICENSED AND BONDED  
BARN PH. JUNCTION CITY 238-1471  
If you have livestock to appraise, call:

VERN LANGVARDT, Manager, 238-8211, Junction City  
HOWARD LANGVARDT, Auctioneer, 238-8212, Junction City  
HERB NEUMEYER, White City, Phone 349-2863

Sept. 1 — Riley County National Farmers Organization monthly meeting 8 p.m. Randolph grade school.

Sept. 1 — Dairy sale west of Linn, Kans., Delmar Kohlmeier. Auct. Foster Kretz.

Sept. 1 — Dairy sale west of Linn, Kans., Delmar Kohlmeier. Auct. Foster Kretz.

Sept. 2 — Cafe fixtures & equipment in Clay Center, Kans., Sunflower Cafe, Mildred Paquette. Auct. Foster Kretz.

Sept. 2 — Farmland south of Barnes, Kans., Martin Goodman estate. Aucts J. T. Dickson & Foster Kretz.

Sept. 2 — Farm sale, Home, Ks., Edw. Johnson.

Sept. 3 — Holstein dispersal at Woodward, Okla., G. K. & R. J. Hollom. E. A. Dawdy, Salina, sale mgr.

Sept. 4 — Farm sale southeast of Clay Center, Kans., Grace Lander, executor of Edward Lander estate. Atty. for est., Lee Hornbaker, Junction City. Auct. Foster Kretz.

Sept. 5 & 6 — Hardware store closeout in Greenleaf, Kans., Glen Allen. Aucts Jim Dickson and Foster Kretz.

Sept. 6 — Real Estate & mach. sale south of Clements, Ks., Mr. & Mrs. Elmer Ludwig. Auct. Jim Barr.

Sept. 6 — Pine Sundries store in Salina, Kans. Aucts Bob Perry and Frank Harz.

Sept. 6 — Real estate & pers. property at Waterville. Ella Moden Estate. Don Roche, auct.

Sept. 6 — Farm sale south of Onaga, Kans., Delbert Platt. Auct. James Kocher.

Sept. 6 — Farm mach. & household sale in Talmage, Kans., Harold Jones, adm. Auct. Carl & Wm. Schnell.

Sept. 6 — Horse sale at Wilson Sale Barn in Salina, Kans., Aucts Roger A. Johnson and Bob Perry.

Sept. 6 — Household & antique sale in Talmage, Kans., Harold Jones. Auct. Cols. Carl & Wm. Schnell.

Sept. 8 — Farm sale north of Miltonvale, Kans., Mrs. Adolph Gunter. Aucts Rollie and Larry Lagasse.

## AUCTION

As we have sold our home we will sell at auction furniture, antiques and misc. Located at 409 North Vine in Abilene, Kans.

NOTICE  
Fri. Eve., Aug. 29  
Starts 5:00 p.m.

### ANTIQUES

Some antique dishes; organ stool; organ stool w/ eagle claw feet; deacon bench; commode; lard press; combination secretary & bookcase, good; insulators;

Several Jim Beam bottles; round oak table top; 4 captain's chairs; clock; daisy butter churn; walnut smoking stand; kerosene lamps; wide tire wagon wheels 4 cow bells; hand corn sheller; small school desk;

Other antique items not mentioned.

### FURNITURE & MISC.

Wurlitzer Spinnet piano, in new condition

Recliner chair; sofa; several rocking chairs; barber chair; 2 sets of steer horns, mounted; fans; radios; 2 bicycles, girl & boy; 20 vol. Book of Knowledge; Remington portable typewriter; Homelite chain saw; china tea set; and other dishes; misc items, etc.

SHOT GUN & EQUIPMENT.  
Automatic High Standard 3" Mag 12 ga., vented rib shot gun, good; automatic 12 ga. shotgun reloader, good.

Owner

Charles O. Shrader  
Aucts: Carl & Wm. Schnell.  
Clerk: Karl Harshman.  
Cashier: Farmers National Bank.

Sept. 8 — Land auction, Hill City, Kans., Emma Martin estate. Aucts Bob Perry and Frank Harz.

Sept. 8 — Real Estate in Republic County, Joe R. Lahodny Estate. Evening auction. Auct. Eugene Waring.

Sept. 8 — Farm sale south of Morrowville, Kans., Florence Pickard. Auct. Foster Kretz.

Sept. 10 — Farm sale at Lost Springs, Kans., James McCoy estate. Auct. Lee Remy.

Sept. 10 — Farm sale north of Morganville, Kans., Herman Shea. Auct. Foster Kretz.

Sept. 12 — School building & contents east of Clay Center, District 379. Foster Kretz, auct.

Sept. 13 — Farm mach. & misc. sale north of Tampa, Kans., Fred Dahlinger. Aucts: Carl & Wm. Schnell.

Sept. 13 — Real estate & pers. property at Waterville. Miss Ethel Burgess. Don Roche, auct.

Sept. 13 — Household goods in Clay Center, Viola Mall. Foster Kretz, auct.

Sept. 13 — Polled Hereford sale east of Wayne, Nebr., Hervale Farms, Leland Herman, owner.

Sept. 15 — Real estate at Waterville. Richard Dunne. Don Roche, auct.

Sept. 15 — Farm sale west of Greenleaf, Kans., Milford Boljack. Aucts J. T. Dickson and Foster Kretz.

Sept. 20 — High Grade Holstein dairy herd sale, Climax, Kans., Virgil and Harold McCormack. Auct-sale mgr. Donald J. Bowman.

Sept. 20 — Farm sale in Neosho Rapids, Everett Bowman. Evert Smith, auct.

Sept. 20 — changed from Sept. 13 — Household goods in Clay Center, Viola Mall. Foster Kretz, auct.

Sept. 20 — Kiwanis club auction at Hartford, Evert Smith, auct.

Sept. 22 — Farm sale south of Barnes, Kans., Neil Goodman. Aucts J. T. Dickson and Foster Kretz.

Sept. 25 — Kansas Duroc Breeders Assn. boar and gilt sale in Manhattan, Kans.

Sept. 27 — Kansas Hampshire Breeders Annual Show and Sale at Lawrence, Kans. Auct. W. W. O'Bryan.

Sept. 27 — Household goods in Palmer, Kans., Robt. McIntosh, Auct. Foster Kretz.

August 26, 1969

Sept. 27 — Kiwanis club at Emporia. Evert Smith, auct.

Oct. 13 — Farm sale south of Clay Center, Kans., Clayton Swenson. Auct. Kretz.

Oct. 18 — Reg. Holstein Abilene: Kansas Holstein Jack Sexton, Abilene.

Nov. 1 — Club calf sale p.m., Manhattan Sales Company, Manhattan, Kans.

Nov. 1 — Clay County farm north of Morganville, Kans. the late Harvey Gooch. Auct. Eldon Thorman.

Nov. 1 — Registered Holstein sale in Cameron, Mo., Bacon. Auct-sale mgr. J. Bowman.

Nov. 14 — Hammarlund rock Angus sale.

Nov. 6 & 7 — Kansas Shorthorn Show & Sale, Inson, Kans. Milton Nash, sale mgr.

Nov. 8 — Crowther-Walker Quarter Horse production in Salina, Kans., Duane Walker, sale mgr.

Nov. 15 — The Tegtmeyer Southeast Nebraska Polled Hereford bred heifer sale, Beatrice, Nebr.

Nov. 21 — Johnson Hereford Farms annual fall sale, Johnson & Sons, Sm.

Dec. 6 — Complete dispersed Herefords, Fairbury, Elmer Williams & Sons, Nebr. Chuck's Livestock Service.

### GILLILAND BEST AT JACKSON FAIR

HOLTON — Raney Gilliland had the champion steer at Jackson County Fair. Lee had reserve champion. The dairy cow was shown by Smith. Champion market was shown by David Z...



SERVICEABLE BULLS WITH WEIGHT RECORDS  
Priced ... \$300 to \$500

GRANT POOLE  
MANHATTAN, KANSAS  
Located 4 mi. south of I-70 intersection, 2 mi. west on McDowell Creek Rd. Ph. PR 6-66

## WASHINGTON SALES CO.

Where There's Action At Auction  
SELLING

HOGS EVERY TUESDAY  
CATTLE EVERY WEDNESDAY

Both Sales Start 1:00 p.m.

Call Me If You Want Information-Or Appraisal

BAEN PHONE EA 5-2266 ED BURT RES. PHONE EA 5-2393  
WASHINGTON, KANS.

## RONALD RICE MOTORS, INC.

North Kansas Largest Volume Dealer

CHEVROLET - OLDSMOBILE - CADILLAC

NW Second - ABILENE, KANSAS

### USED TRUCKS

1967 CHEVROLET 1/2 T V-8 ... SPECIAL PRICE  
Radio, heater, 4 spd., hitch, air cond.  
1967 CHEVROLET 1/2 T, All Power, With Air  
1966 INTERNATIONAL V-8, 2T  
2 spd. axle, new paint.  
1963 CHEVROLET 1/2 T  
4 spd., hitch, new paint.  
1961 INTERNATIONAL 1600 Series 2T  
With garbage body.  
1960 CHEVROLET 1/2 T, radio, heater  
1960 FORD, 6 cyl., radio, heater, 4 spd.  
1956 FORD V-8 1/2 T, w/ hoist, 4 spd.  
1954 CHEVROLET 1T, duals, dump body



069 26  
vanis club  
vert Smith, a  
m sale south  
ter, Kans.  
son. Auct F  
Holstein sa  
as Holstein  
Abilene.  
o calf sale, 12  
an Sales Co  
ttan, Kans.  
County farm  
ganville, Kan  
ey Gooch est  
Thorman.  
istered Holst  
eron, Mo., L  
sale mgr. D  
ammarlund-S  
ssale.  
- Kansas Sta  
ow & Sale, H  
Milton Nage  
rowther-Walk  
se production  
ans., Duane  
mgr.  
he Tegtmeler  
ebraska Polle  
d heifer and  
e, Nebr. Cha  
ale Service.  
Johnson Heref  
al fall sale, B  
Sons, Smolan  
plete dispersal  
s, Fairbury, N  
ms & Sons, N  
r's Livestock

EST  
FAIR  
Raney Gillie  
ion steer at  
Fair. Lee De  
ampion. The  
shown by K  
on market ho  
David Zeller

TEX REAL  
ONWARD \$  
Cow Herd  
Royal Esst  
C Kato. H  
Apparent

E BULLS  
RECORDS  
0 to \$500

T POOLE  
AN, KANSAS  
outh of I-70-K177  
il, west on Mc  
d, Ph. PR 6-8315

S CO.  
Auction  
AY  
SDAY  
ppraisal  
S. PHONE  
EA 5-2393

ne CO3-4000  
RS, INC  
AC  
KANSAS

PRICE \$198  
\$2098  
\$1549  
\$ 988  
\$ 575  
\$ 645  
\$ 588  
\$ 688  
\$ 548



#### RELUCTANT GUERNSEY

Being shown at the Junior Dairy Show at Salina was no attraction for this Guernsey, but Rebecca Berndt, 11, of Simpson, finally won the tugging match.

## 'Can't Have It Both Ways'

EDITORIAL FROM  
SALINA JOURNAL

Consider the sad plight of a congressman, our own Keith Sebelius, to be precise.

In his newsletter to the folks of the Big First, he writes: "Prior to the House taking action on the tax reform bill, my office received almost 200 letters suggesting, insisting and pleading for tax reform. When the tentative decisions became known, however, the tide changed. I received over 400 letters from many interest groups . . . in opposition to tax reform!"

"During the debate on the surtax and the related obvious need to cut federal spending, my office received close to 100 letters, some quite irate, stating we must restore common sense to our federal spending. One month later, almost the same amount of mail came in support of an increase of \$1 billion for funds for the Department of Health, Education and Welfare.

"Obviously we can't have it both ways."

Well, Keith, this is life: hell if you do and hell if you don't. But remember that a weathervane only spins. Letter counting tells little; some do but most don't; and those that do write often are

professionally stimulated.

That saw about wanting it both ways also applies to congressmen. Their conscience tells them to enact the best possible laws

but their innards tell them to get re-elected, and the two don't always jibe. As the old hymn says, "take it to the Lord in prayer."

## AUCTION SALE

Saturday

AUGUST 30

Starts 1:00 p.m.

Having sold our farm, we will hold a clean sweep sale at the farm located 1/2 mile west of Olsburg, then 4 miles south, or 10 miles north of Manhattan on Highway 13, then 6 miles north on Prairie Park road to Garrison sign. Then 1 1/2 west and north on Booth Creek road. Watch for sale signs.

### Farm Machinery

1954 Ferguson 30 tractor, good condition  
1963 Fordson Super Major diesel tractor, good  
1946 John Deere B, good IHC wheel disc, No. 37, 10'9"  
Ford flex-hitch 8' disc, 3 point Tandem disc, 7'  
Dearborn 2x16 tractor plow, 3 point  
Trailer-type weed sprayer, 150 gal. tank, booms & hand gun  
IHC 7' tractor mower, trailer style  
John Deere rubber tired side delivery rake  
Letz PTO No. 25x tractor mill  
IHC manure spreader  
Tractor chains  
John Deere 2 row lister  
John Deere 2 row tractor cultivator  
John Deere 2 row curler  
2 wheel trailer with metal bed  
Hydraulic tractor manure loader  
Front wheel weights for Ford-Ferguson

### HOG EQUIPMENT & MISC.

2 30-bu. Sioux metal hog feeders  
K-Line 150 gal. hog waterer with heat lamps  
2 old stock tanks  
2 metal troughs  
1 lot cement silo blocks & cement blocks  
Block & tackle  
22 new steel posts; other posts  
2 rolls 12 1/2 gauge American barbed wire  
Several roll's hog netting  
Cable; 2 drive belts  
Large lot old iron  
Assortment new bolts

### HOUSEHOLD

IHC 3F self washing cream separator  
Wagon wheels  
Maytag washing machine  
Box wood heater  
20 10 gal. stone jars, several smaller ones; trunk  
New 30 gal. hot water tank  
Small tools and other articles too numerous to mention

### CONSIGNED BY OTHERS

1942 9N Ford tractor  
1 ton chain hoist; large vise  
2 metal work benches  
Wizard 1/2 in. reversible electric drill

Terms: Cash

Not Responsible For Any Accidents

**George W. & Bertha E. Wege**

Auctioneers: Lawrence Welter and Glenn Applegate

Clerk: Farmers State Bank, Westmoreland

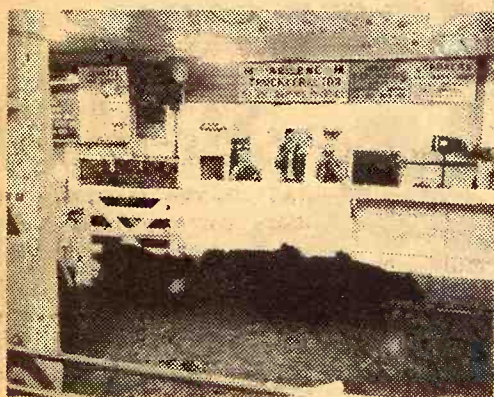

## Reynolds Sale Barn

ABILENE, KANS.

Selling Every

**FRIDAY**

STARTS 1:00 P.M.

The Reynolds Sale Barn, Abilene, Kansas will hold a special Stocker and Feeder Sale in conjunction with the regular auction Friday, August 29, starting at 1 o'clock. Already listed are:

- 300 choice angus and whiteface heifers, 600-700 lbs.
- 200 choice whiteface and angus steers, 700-850 lbs.
- Several bunchers of steer and heifer calves.

Listed are some of the sales of last Friday, August 22nd -

#### STOCKER & FEEDER STEERS

6 whiteface str	403 @ 36.00
5 whiteface str	402 @ 34.90
13 whiteface str	546 @ 33.10
10 whiteface str	565 @ 33.30
7 blk whifc str	487 @ 32.90
6 whiteface str	495 @ 32.40
8 black str	495 @ 31.80
7 shorthorn str	592 @ 30.70
2 blk wf str	570 @ 32.30
4 red neck str	570 @ 29.80
3 blk whifc str	663 @ 30.10
5 whiteface str	568 @ 31.80
2 blk whifc str	585 @ 30.30
1 blk whifc str	650 @ 30.50
4 whiteface str	840 @ 29.50
11 mixed str	459 @ 28.10
3 whiteface str	866 @ 28.00
2 whiteface str	595 @ 21.40
56 hol. str	849 @ 25.20
29 hol. str	742 @ 25.25
37 hol. str	692 @ 25.15
34 hol. str	624 @ 25.45
12 holstein str	551 @ 25.80

6 whiteface hfrs	505 @ 30.10
4 black hfrs	462 @ 29.25
2 black hfrs	490 @ 29.80
3 whiteface hfrs	880 @ 26.70
6 blk whifc hfrs	681 @ 27.10
8 whiteface hfrs	727 @ 27.60
4 blk whifc hfrs	700 @ 28.10

#### BULLS

1 bull	2000 @ 25.40
1 bull	1860 @ 26.20
1 bull	1540 @ 26.00
1 bull	1750 @ 25.70
1 bull	1220 @ 24.10
1 bull	1820 @ 25.10

#### COWS

1 cow	1290 @ 19.50
1 cow	1040 @ 19.60
1 cow	1080 @ 19.00
1 cow	970 @ 19.50
2 cows	1220 @ 19.40
3 cows	980 @ 19.00
6 cows	1042 @ 18.90
2 cows	870 @ 19.30
6 cows	1048 @ 19.05
2 cows	1045 @ 19.10
1 cow	1260 @ 19.10
1 cow	980 @ 19.30
1 cow	1090 @ 19.05
5 cows	986 @ 18.75
5 cows	1086 @ 18.70
4 cows	1000 @ 19.20
1 cow	920 @ 19.30
2 cows	1055 @ 19.00

#### STOCKER & FEEDER HEIFERS

6 whiteface hfrs	436 @ 30.00
4 whiteface hfrs	532 @ 29.95
3 whiteface hfrs	356 @ 30.00
2 black hfrs	380 @ 30.00
5 whiteface hfrs	458 @ 29.60
4 whiteface hfrs	505 @ 29.60
3 roan hfrs	603 @ 28.90
6 black hfrs	573 @ 28.70
2 blue roan hfrs	585 @ 29.00
3 blk whifc hfrs	586 @ 29.20
5 whiteface hfrs	690 @ 28.40

**YARDMEN ON DUTY 24 HOURS A DAY**

For more information call

Dude or Randy Reynolds,

CO 3-4303 or CO 3-3394

or Dan Reynolds CO 3-4721.

**DUDE REYNOLDS Abilene, Kans.**

Bring your cattle in at any time day or night; we'll handle them for you at your request.

## Sale Every Thursday

10:00 a.m.

Last week we had a very active market. Stocker 25¢ to \$1.00 higher; calves were steady to 50¢ higher. There was a really good demand for all classes of cattle. The top price on butcher hogs was bringing around \$26.00. The following is a sampling of our consignments:

#### FAT CATTLE & FEEDERS

5 black steers	576 @ 32.75
5 whiteface steers	552 @ 32.60
6 whiteface steers	555 @ 31.75
2 whiteface steers	693 @ 29.90
9 mixed steers	775 @ 29.60
13 whiteface steers	799 @ 29.05
2 char. steers	930 @ 28.75
2 whiteface heifers	612 @ 28.50
2 whiteface heifers	700 @ 28.30
2 mixed steers	760 @ 28.30
3 whiteface heifers	533 @ 28.20
3 whiteface steers	598 @ 27.90
7 whiteface heifers	500 @ 27.80
1 holstein heifer	525 @ 26.20
2 holstein steers	500 @ 26.10
14 holstein steers	614 @ 26.05
4 holstein steers	948 @ 25.00

#### COWS

1 holstein cow	1160 @ 21.00
1 guernsey cow	1150 @ 20.80
1 whiteface cow	1020 @ 20.00
2 black cows	930 @ 19.35

#### BULL AND STEER CALVES

4 whiteface bull calf	298 @ 35.20
1 whiteface steer	390 @ 32.80
1 black bull calf	390 @ 32.75
1 whiteface steer	410 @ 31.70

#### BULL

1 whiteface bull	1480 @ 26.50
1 whiteface bull	1570 @ 26.10
1 whiteface bull	1490 @ 25.80

#### HEIFER CALVES

3 whiteface heifer calves	455 @ 29.00
3 whiteface heifers	500 @ 28.90
5 whiteface heifers	468 @ 28.00
7 black heifers	461 @ 27.10

#### HOGS AND PIGS

24 mixed fats	227 @ 26.30
10 hamp fats	211 @ 26.30
17 hamp fats	232 @ 26.25
1 white sow	340 @ 23.90
1 white sow	420 @ 23.00
1 spotted sow	500 @ 22.60
1 white boar	310 @ 18.70
1 red boar	540 @ 17.05
19 mixed feeders	136 @ 25.60
25 red feeders	162 @ 24.60
4 mixed feeders	182 @ 23.70
9 mixed pigs	@ 23.00
15 mixed pigs	@ 21.25
71 mixed pigs	@ 20.00
19 mixed pigs	@ 17.75
22 mixed pigs	@ 16.75

#### RALEIGH BREEDING, MANAGER

barn 562-3671; home 562-3547

Auctioneer: Larry Lagasse, Ph. Concordia, Kans. CH 3-1714

**Marysville**

**LIVESTOCK & COMMISSION CO.**  
MARYSVILLE, KANSAS



# Sell At St. Marys

Sell Or Buy Cattle & Hogs. By Auction Tuesdays

We sold 1157 cattle on a good active market. Calves and light yearling stocker cattle sold 50¢ to \$1 higher. Feeder steers and heifers were steady. Killing cows were 25¢ to 50¢ lower.

## STOCKER & FEEDER STEERS

13 whiteface str	562 @ 34.30
15 whiteface str	568 @ 33.90
2 black steers	585 @ 33.80
6 whiteface steers	576 @ 33.60
3 whiteface str	596 @ 33.50
5 black steers	588 @ 33.30
8 blk & bwf str	574 @ 33.30
4 whiteface str	587 @ 33.20
8 whiteface str	597 @ 33.00
4 char. steers	577 @ 32.70
2 whic & rn str	630 @ 32.60
7 black steers	588 @ 32.10
3 whiteface str	666 @ 31.50
4 blk whic str	590 @ 31.30
3 black steers	643 @ 31.20
28 blk & bwf str	674 @ 31.10
28 black steers	685 @ 31.10
4 black steers	655 @ 31.00
9 whiteface str	707 @ 30.90
2 whiteface str	700 @ 30.70
81 b&bwf str	728 @ 30.60
2 wf & bwf str	775 @ 30.10
7 wf & bwf str	791 @ 30.00
2 roan steers	747 @ 29.80
5 whiteface str	656 @ 29.40
8 black steers	885 @ 29.10
5 whiteface str	630 @ 29.30
2 black steers	702 @ 29.00
3 black steers	786 @ 28.90
9 whiteface str	591 @ 28.80
6 whiteface str	630 @ 28.75
2 black steers	865 @ 28.60
24 mixed steers	809 @ 28.50
3 black steers	800 @ 28.40
2 whiteface str	682 @ 28.20

9 mixed steers	822 @ 28.10
2 whiteface str	785 @ 27.60
3 black steers	746 @ 27.10
4 holstein steers	710 @ 25.60
7 holstein steers	986 @ 25.00
10 holstein str	873 @ 25.00
3 holstein steers	906 @ 24.60

## STEER CALVES

15 whiteface str	511 @ 35.35
11 whiteface str	526 @ 35.10
16 black steers	509 @ 34.90
2 whiteface str	505 @ 34.70
7 black steers	498 @ 34.50
10 blk & bwf str	418 @ 34.50
2 whiteface str	415 @ 34.40
5 black steers	471 @ 34.20
6 black steers	538 @ 34.20
22 blk & bwf str	538 @ 33.90
6 black steers	483 @ 33.80
4 blk & bwf str	552 @ 33.60
2 black steers	325 @ 33.60
3 whiteface str	456 @ 33.60
5 black steers	487 @ 33.20
8 blk & bwf str	427 @ 33.15
8 whiteface str	528 @ 33.00
5 black & bwf	452 @ 33.00
2 black steers	415 @ 32.70
4 whiteface str	534 @ 31.90
4 black steers	524 @ 31.20
5 black steers	554 @ 30.20

2 holstein str	290 @ 30.10
2 holstein str	412 @ 27.25

## STOCKER & FEEDER HEIFERS

1 whiteface hfr	580 @ 31.05
12 whiteface hfr	564 @ 30.30
3 whiteface hfr	592 @ 29.90
5 char. hfrs	592 @ 29.30
3 black hfrs	555 @ 29.10
7 whiteface hfr	573 @ 28.90
7 whiteface hfr	634 @ 28.90
5 black hfrs	558 @ 28.50
4 black hfrs	626 @ 28.40
3 blk wf hfrs	603 @ 28.10
28 mixed hfrs	738 @ 27.20
2 black hfrs	577 @ 27.10
2 black hfrs	660 @ 27.05
30 mixed hfrs	838 @ 27.05
2 whiteface hfrs	895 @ 27.00
5 whiteface hfrs	569 @ 26.80
9 whic hrn hfrs	730 @ 26.75
10 whiteface hfrs	607 @ 26.60
5 black hfrs	570 @ 26.30
17 blk & bwf hfrs	582 @ 26.25
9 wf & blk hfrs	759 @ 26.05
7 mixed hfrs	554 @ 26.00
2 whiteface hfrs	602 @ 25.10
2 whiteface hfrs	695 @ 24.30

## HEIFER CALVES

4 black heifers	345 @ 31.70
7 whiteface hfrs	456 @ 31.05
13 black heifers	470 @ 30.90
2 black heifers	362 @ 30.70

5 whiteface hfrs	531 @ 30.50
13 blk & bwf hfrs	419 @ 30.40
19 whiteface hfrs	525 @ 30.35
20 blk & bwf hfrs	484 @ 30.30
2 black heifers	355 @ 30.30
6 whiteface hfrs	499 @ 30.20
5 whiteface hfrs	549 @ 30.00
5 whiteface hfrs	540 @ 30.00
10 b&bwf hfrs	511 @ 29.95
5 black heifers	534 @ 29.50
4 whiteface hfrs	484 @ 29.50
4 black heifers	427 @ 29.35
11 wf & bwf hfrs	537 @ 29.30
3 black hfrs	435 @ 29.20
4 black heifers	474 @ 29.10
7 whiteface hfrs	369 @ 29.10
3 black heifers	507 @ 28.95
9 b&bwf hfrs	441 @ 28.85
3 black heifers	540 @ 28.60
3 whiteface hfrs	363 @ 28.10
3 black heifers	472 @ 28.10
2 b&bwf hfrs	532 @ 27.60
2 whiteface hfrs	495 @ 27.30
15 b&bwf hfrs	536 @ 27.10
6 whiteface hfrs	478 @ 26.70
3 whiteface hfrs	542 @ 25.10

## COWS

1 black cow	845 @ 21.30
2 whiteface cow	950 @ 20.90
1 holstein cow	1365 @ 20.00
1 holstein cow	1415 @ 19.80
3 whiteface cows	1078 @ 19.65

1 whiface cow	1010 @ 19.60
1 whiface cow	1200 @ 19.50
1 whiface cow	1290 @ 19.50
1 whiface cow	1090 @ 19.40
2 whiface cows	1005 @ 19.30
1 hol. cow	1070 @ 19.30
1 whiface cow	1185 @ 19.30
2 whiface cows	1047 @ 19.00
1 hol. cow	1060 @ 19.00
1 whiface cow	1360 @ 18.75
1 whiface cow	1180 @ 18.65
2 whiface cows	1195 @ 18.60
1 roan cow	1055 @ 18.40
3 black cows	1028 @ 18.20
2 whiface cows	957 @ 18.10
1 blk wf cow	850 @ 17.60
1 whiface cow	995 @ 16.10
1 whiface cow	920 @ 15.60
21 black cows/cvs	@306.00



## FOR INFORMATION OR ESTIMATES:

REZAC BARN	St. Marys 437-2999
DELAINE REZAC	St. Marys 437-6266
ELMER IMTHURN	Maple Hill MI 3-2440
PAUL KRAMER	St. Marys 437-2993

Auctioneers: Lawrence Welter, Gene Toby & Dennis Rezac

**LIVESTOCK COMMISSION COMPANY**

**St. Marys Kan**



Receipts for the week were 2098 cattle and 1056 hogs. Fat hog top Monday was \$27.95, stocker and feeder cattle selling to a brisk demand with feeder steers and heifers steady to 50¢ higher. NOTICE - EFFECTIVE MONDAY, SEPTEMBER 1st, we will start our Monday hog sale at 10:00 a.m. followed by the cattle.

## CATTLE

8 whiteface steers, McPherson Co.	648 @ 32.75
13 blk whiteface steers, Marion Co.	604 @ 31.90
8 whiteface steers, Saline Co.	603 @ 32.50
4 whiteface steers, McPherson Co.	605 @ 30.40
13 blk whiteface steers, Marion Co.	811 @ 30.10
14 whiteface steers, Marion Co.	767 @ 30.10
21 black steers, McPherson Co.	698 @ 30.00
36 whiteface steers, Ottawa Co.	809 @ 29.95
23 whiteface steers, Saline Co.	876 @ 28.50
24 mixed steers, Saline Co.	908 @ 28.60
25 whiteface steers, Marion Co.	911 @ 28.60
13 whiface steers, Saline Co.	843 @ 29.20
23 black steers, Dickinson Co.	719 @ 29.40
33 mixed steers, Saline Co.	849 @ 28.90
6 black steers, Saline Co.	973 @ 28.50
39 mixed heifers, Ellsworth Co.	732 @ 28.30
17 mixed heifers, Marion Co.	675 @ 28.30
39 mixed heifers, Saline Co.	752 @ 28.20
22 whiteface heifers, Ellsworth Co.	655 @ 28.05
19 black heifers, Lincoln Co.	776 @ 27.50
27 mixed heifers, Marion Co.	662 @ 27.80
28 holstein steers, Ellsworth Co.	722 @ 25.00
33 holstein steers, McPherson Co.	876 @ 24.90
2 black whiteface steers, Saline Co.	342 @ 35.00
5 black whiteface steers, McPherson Co.	510 @ 32.75
6 black whiteface heifers, McPherson Co.	383 @ 30.30
3 whiteface steers, Rice Co.	328 @ 35.00
6 whiteface steers, Rice Co.	555 @ 32.90
5 whiteface heifers, Rice Co.	433 @ 30.50
8 whiteface heifers, Ellsworth Co.	365 @ 32.00
7 char. steers, Ellsworth Co.	492 @ 33.75
7 char. heifers, Ellsworth Co.	444 @ 30.40
9 whiteface steers, Ottawa Co.	455 @ 33.40
6 whiteface heifers, Ottawa Co.	521 @ 28.80

4 whiteface steers, Marion Co.	305 @ 36.20
6 black whiteface steers, Saline Co.	599 @ 33.00
4 black steers, Ellsworth Co.	363 @ 33.60
7 black heifers, Ellsworth Co.	290 @ 33.75
5 whiteface steers, Saline Co.	479 @ 32.40
9 black steers, Lincoln Co.	267 @ 37.75
10 black steers, Lincoln Co.	358 @ 35.75
5 black heifers, Lincoln Co.	234 @ 37.50
1 holstein cow, Lincoln Co.	1230 @ 19.60
1 holstein cow, Lincoln Co.	1300 @ 19.60
12 whiteface cows, Ellsworth Co.	1307 @ 18.35
6 whiteface cows, Lincoln Co.	1063 @ 19.00
8 whiteface cows, Ellsworth Co.	1106 @ 19.10
18 whiteface cows, Saline Co.	1143 @ 19.00
9 holstein cow, Saline Co.	@325.00
2 holstein cows, Saline Co.	@335.00
11 whiteface cows, Lincoln Co.	935 @ 18.15
12 whiteface cows, Lincoln Co.	1032 @ 18.90
1 black bull, Ottawa Co.	1470 @ 25.10
1 black bull, Ellsworth Co.	1390 @ 25.00
1 holstein bull, Morris Co.	1325 @ 24.00
21 black steers, Morris Co.	650 @ 31.10
24 whiteface heifers, Marion Co.	626 @ 27.50

20 mixed steers, Lincoln Co.	803 @ 28.80
14 blk whiteface heifers, McPherson Co.	563 @ 28.50

## HOGS

14 mixed hogs, Dickinson Co.	233 @ 27.95
30 mixed hogs, Saline Co.	230 @ 27.95
6 red hogs, Saline Co.	237 @ 27.65
21 mixed hogs, McPherson Co.	231 @ 27.60
8 red hogs, Saline Co.	225 @ 27.80
20 hamp hogs, Clay Co.	215 @ 27.80
10 mixed hogs, Saline Co.	232 @ 27.85
54 mixed hogs, Saline Co.	214 @ 27.50
1 hamp sow, Lincoln Co.	365 @ 24.35
1 hamp sow, Lincoln Co.	470 @ 28.90
6 hamp sows, Russell Co.	517 @ 22.00
2 spotted boars, Ottawa Co.	392 @ 17.00
1 white boar, McPherson Co.	200 @ 22.25
3 hamp pigs, Lincoln Co.	146 @ 25.25
13 mixed pigs, Ottawa Co.	@ 24.75
5 red pigs, Saline Co.	@ 23.75
17 white pigs, Clay Co.	@ 19.00
20 spotted pigs, Ottawa Co.	@ 20.50
80 mixed pigs, Lincoln Co.	@ 20.00
44 white pigs, Saline Co.	@ 17.25

## FOR INFORMATION OR ESTIMATES:

LAURENCE CLEMENCE	Abilene Phone CO 3-3091
MERRILL CHRISTIANSEN	Durham Phone 732-3371
BOB MUIR	Salina Phone TA 3-2963

MARKET REPORTS  
Radio Station KSAL, Salina  
6:45 a.m. Every  
Monday, Wednesday & Friday  
KFRM  
6:55 a.m. Mon. through Fri.

**Farmers & Ranchers**

**LIVESTOCK COMMISSION CO.**

West on old US 40

Barn Phone  
913 TA 5-0211 SALINA

AUCTIONEERS:  
Dean Moore, Lee Remy, Roger Johnson

Bonded  
Licensed