

Licenser



Arnold Lindquist works on a corner post, bulwark of a strong fence.



Dewayne and Ernest work on a post to keep it from pulling out.



Stringing a fence across the upper end of a pond can be a wet and cold job. Dewayne (left) hands the new wire to his brother Arnold.

GRASS & GRAIN

13th year no. 42

December 19, 1967

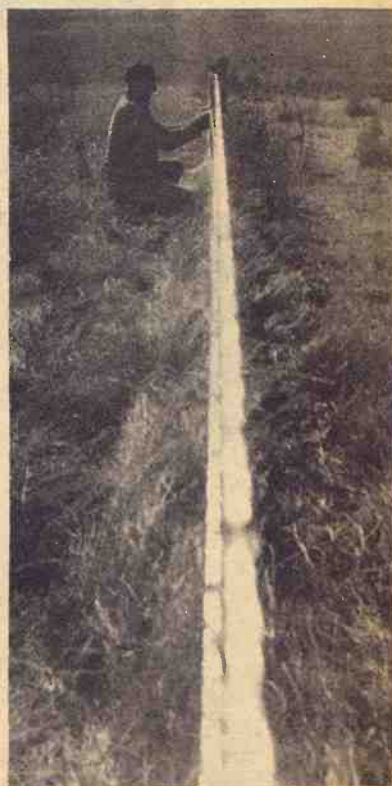

Flare from sun off bright wire causes this illusion. The fence was being erected on the Joe Clemence ranch southeast of Junction City.

To a farmer, a good fence may mean the difference between a profit and a loss. Two Marshall County brothers started in business two years ago to help farmers build better fences.

Arnold & Dewayne Lindquist started in their home town of Waterville and two years later have worked all over the G&G area. Over 50 miles of fence have been stretched by the A & D Lindquist Fence Company.

Arnold says they have worked in weather from 10° up to 108°. Ponds, rocks and boomeranging barbed wire are a few of the hardships in building fences.

Dewayne says they consider themselves professionals and work to do a professional job.

Others working with the company are Ernest Lindquist, father of the owners, Charles Hirt Jr., and Ronnie Lockhart.



Charles Hirt Jr. draws the wire tight.

Alta Vista Has Own Page

Still without their own newspaper since the Alta Vista, Kans., Journal ceased publication several months ago, the merchants and professional people of Alta Vista have subscribed to a page advertisement in this issue of Grass

& Grain to send holiday greetings to their community.

Grass & Grain this week is being distributed to all residents of Alta Vista and the trade territory, including Dwight.



Merry
Christmas

and a Happy New Year

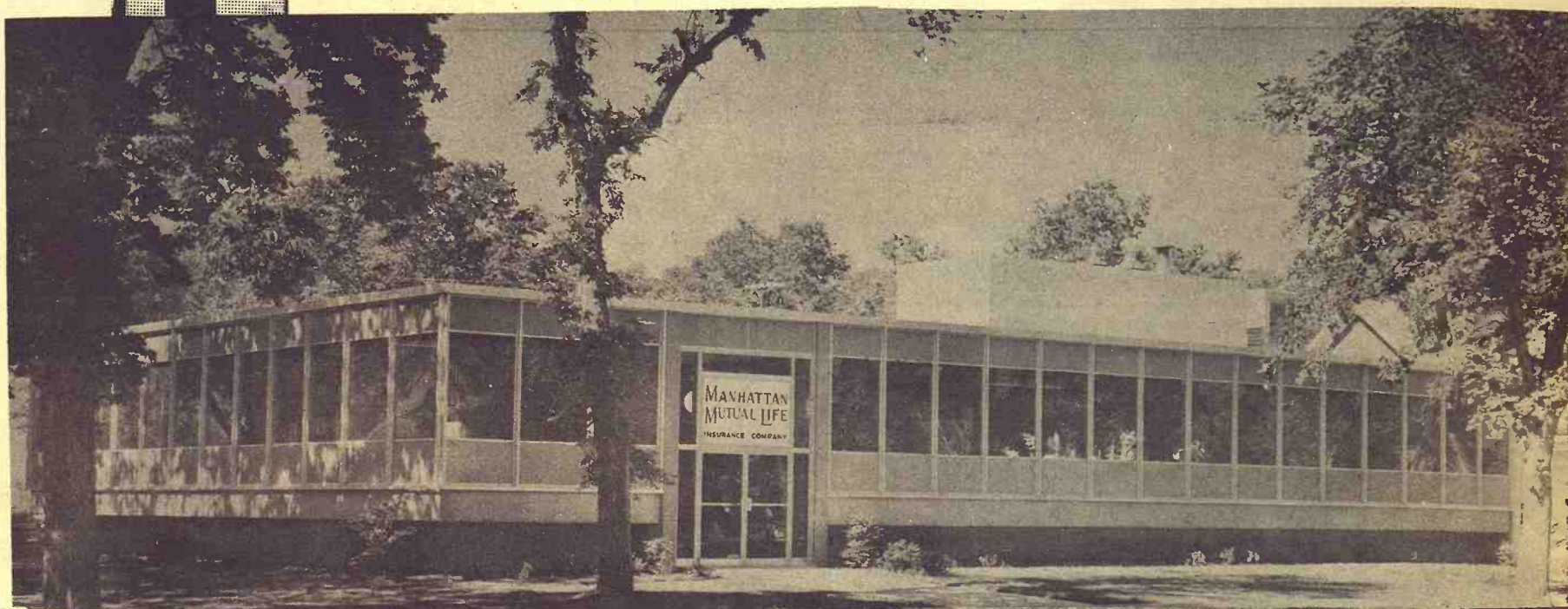

Manhattan Mutual LIFE INSURANCE COMPANY

Manhattan, Kansas

Bringing happiness into the homes of more and more people each year is the sole purpose of our being. To provide income when other sources of income have ceased; to help lift the spirits of those who have known sorrow; to be a friend indeed when a friend is in need.

These are some of the acts that qualify this organization for a kinship with the everyday meaning of the Spirit of Christmas.

We pledge that in the coming year MANHATTAN MUTUAL will continue to bring the blessings of Life Insurance into more and more homes.



THERE'S A MANHATTAN MUTUAL REPRESENTATIVE NEAR YOU

Move
Count

Robert H. Hu
ident, who g
the nation's
has propo
ernment offer
le to move
wed cities an
open countr
proposed a
for Americ
stead act c
Western a
ry in the 18

Chri
Will

17

with the
that h
others
PEL
Pours



PEPS
ANHAT

See

For



Ge

Man Wieters ---
Ken Larsen ---
Charles Terpen
Betty Thorman

Gre

Richard Tho
Vern Werner
Loyd Gano
Richard Gan
James McVe
Kenneth Mo
Marvin Mue

CBOP

'Move Back To Countryside'

Hubert H. Humphrey, vice-president, who grew up in one of the nation's least-populated areas, has proposed that the government offer incentives for people to move out of the crowded cities and back to the wide open countryside.

He proposed a new cities act to do for America what the Homestead act did in helping settle Western areas of the country in the 1800s.

Two Other Suggestions

Speaking at a symposium sponsored by six members of President Johnson's cabinet, Humphrey also called for consideration of two other possible means of revitalizing rural America:

- A federal bank to help finance state and local development corporations; and
- A computerized nationwide employment service to in-

form workers all over the country of employment opportunities in newly developed areas.

Addressing a symposium that focused to a large extent on the problems of poverty, congestion and unrest in the big cities, Humphrey said:

"I travel back and forth across this country and there's one thing that impresses me — it's the emptiness; the vast beautiful areas."

The vice-president, now from Minnesota, grew up in South Dakota.

Gives Only an Outline

Humphrey did not go into specifics on what kind of incentives he envisaged with the new cities proposal.

But it was learned that the administration is in the advanced stages of preparing a legislative proposal under which state development corporations would give low-interest loans for development of new communities.

Administration officials generally look favorably on a bill along those lines proposed by Sen. Abraham A. Ribicoff (D-Conn.), it was learned. But they are not satisfied with its financial formula.

RAE LUGINSLAND QUILTS RENO AGENT POST

HUTCHINSON — Rae Luginsland, Reno County agent, will resign his post here December 31 to go into private business. Luginsland has been with Reno County extension since 1960.

GRASS & GRAIN

The Mid-Kansas news weekly. Published each Tuesday at 1207 Moro, (Box 1009) Manhattan, Kansas, 66502 by

AG PRESS

Dean Coughenour

E. R. Woodward

Second class postage paid at Manhattan, Kansas.

Subscription: \$3 year
CIRCULATION 11,108

Christmas Will Be Merrier--- If IT'S PEPSI

with the TASTE that beats others cold PEPSI Pours it on!



We Wish You All Season's Greetings

PEPSI-COLA BOTTLING CO.

MANHATTAN

MARYSVILLE



Merry Christmas and a Gooch's New Year

Clay Center Dehydrating Co.

C K Processing Co.
MANHATTAN

Seasons Greetings

From The Greenleaf Farmers Co-op Elevator Assn.



Washington Elevator

Raymond Rippe ----- Manager
Vaughn Alwin
Joyal Crain
Andy Fell
Jimmie Finlayson
James Hood
Daryl Wiemers

Directors

Glenn C. Erickson ----- President
Lloyd C. Stamm ----- Vice President
Ed Klozenbucher
Dwerl Vogler
Erwin Hiesterman
Otto Stigge
Elmer Lohmeyer

General Offices

Ivan Wieters ----- Secy., General Manager
Ken Larsen ----- Office Manager
Charles Terpening ----- Retail Fieldman
Betty Thorman ----- Bookkeeper

Greenleaf Elevator

Richard Thorman, Fert. & Ag. Chem. Mgr.
Vern Werner, Feed Mill Manager
Loyd Gano
Richard Gano
James McVean
Kenneth Moon
Martin Mueller

Linn Elevator

Ed Doupnik ----- Manager
Paul Beikman
Olive Foote
Lawrence Oestreich
Ronald Tiemeyer
Donald Woodward
Charles Mosteller

Greenleaf TBA & Petroleum

James Herrs ----- Manager
Melvin Thoms --- Bulk Delivery
Zeph Falcon ----- TBA Truck

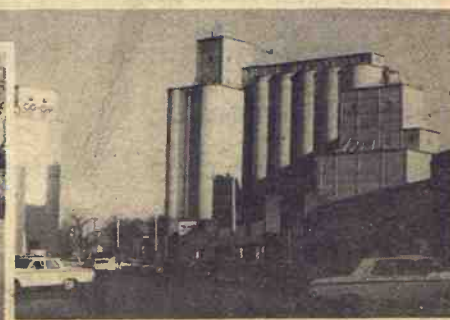
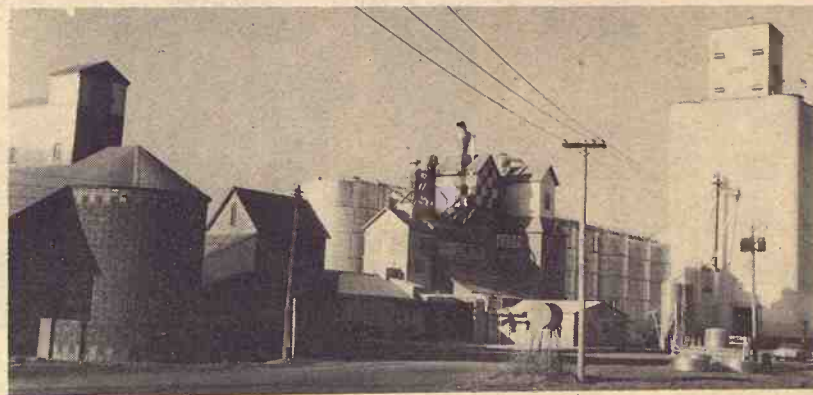

"Christmas Blessings and Best Wishes" from Alta Vista

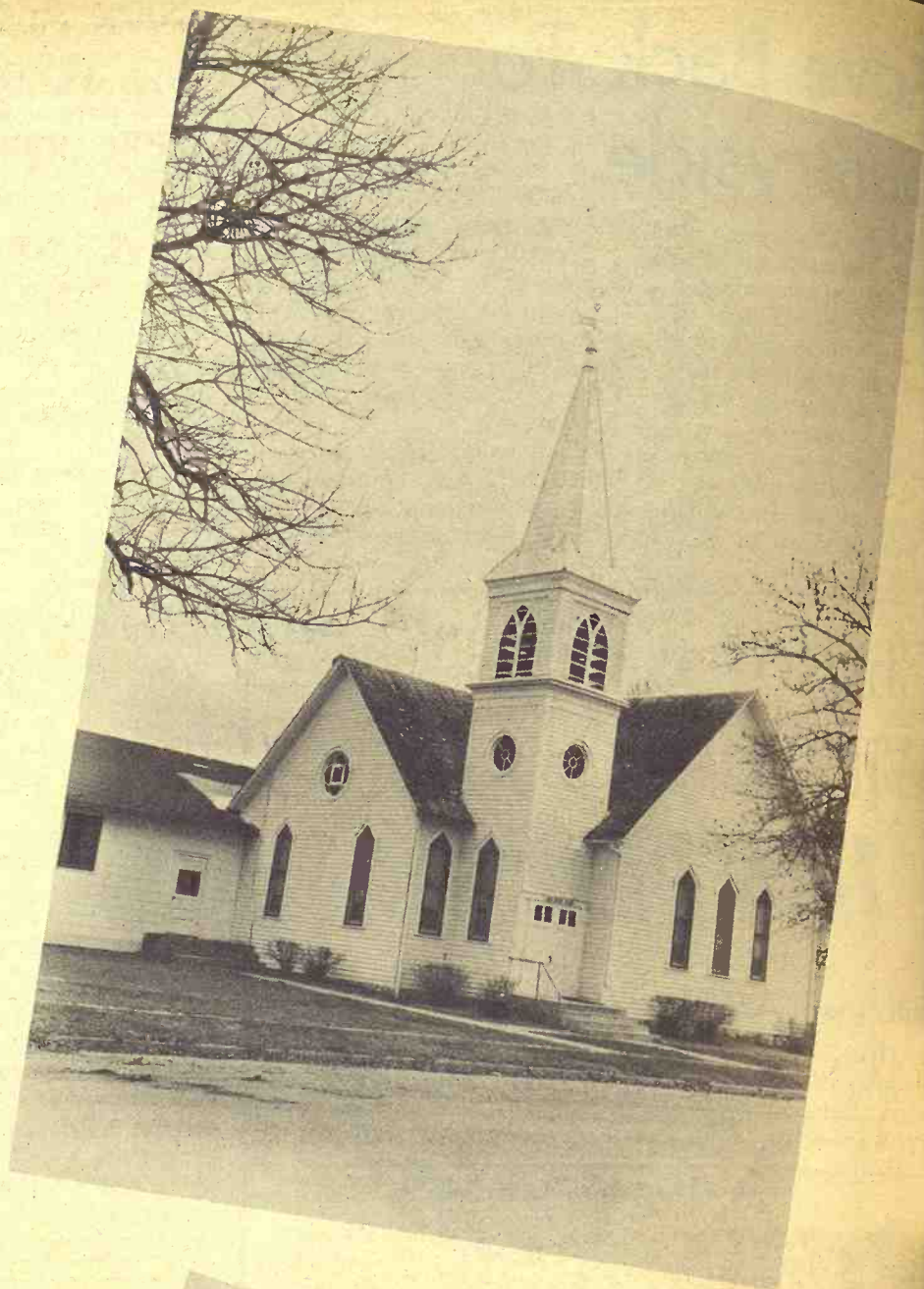

May you have a joyous Christmas surrounded by all that's dearest to you. And may the Season bring you all the success and happiness that make for a rich, meaningful life.

Alta Vista Market
George and Vernon Mobil Station
Buchman Farm Supply
Wahl Furniture and Funeral Service
McDiffett Standard Service
Alta Vista Locker
Farmers Co-op Elevator
Don's Beauty Shop

Alta Vista Auto Wash
Bert Sisson
James Gleason
Andres Ins. Agency
Rev. & Mrs. Bob Samuelson
Bob Block Moreman Feeds
Alta Vista State Bank
Max Cafe

Hartloff Welding
Wolgast Lumber Co.
Smith Sundries
Joe McClure Dairy and Farm Supply
Nelson Barber and Beauty Shop
Iver's Auto Service
Farmers Co-op Service Station
Pat & Virg's IGA

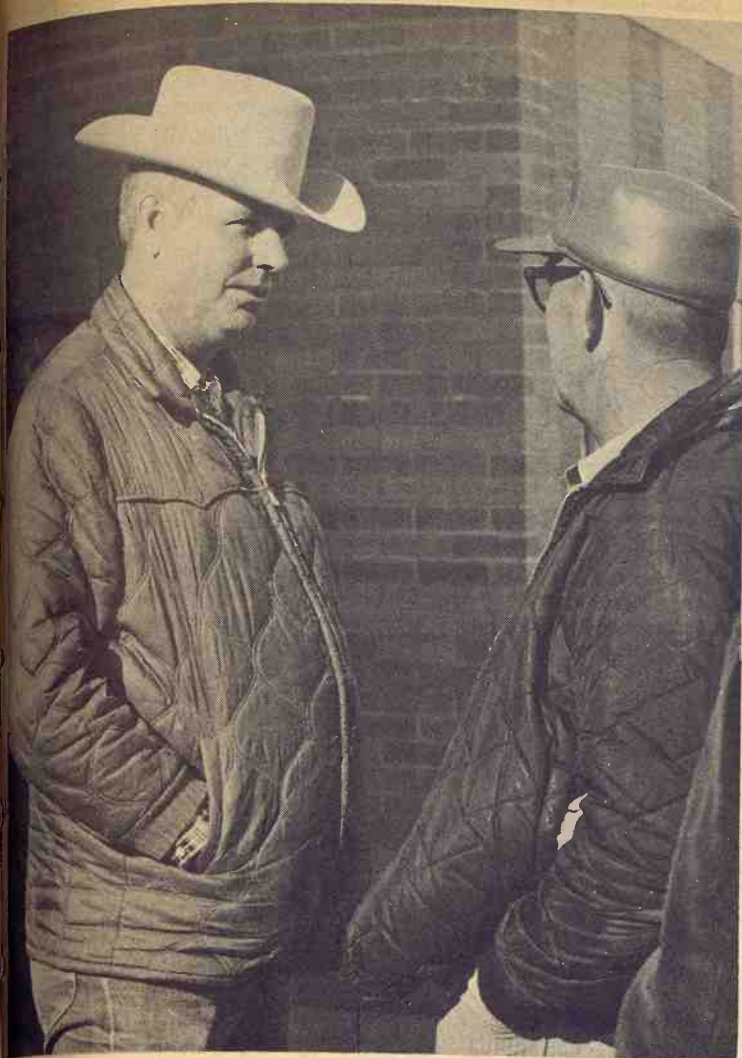

Just Breezing—

Buck Bettenbrock, Brookville (left) and Shorty Martin, Marquette, talk before a sale in the G&G area.

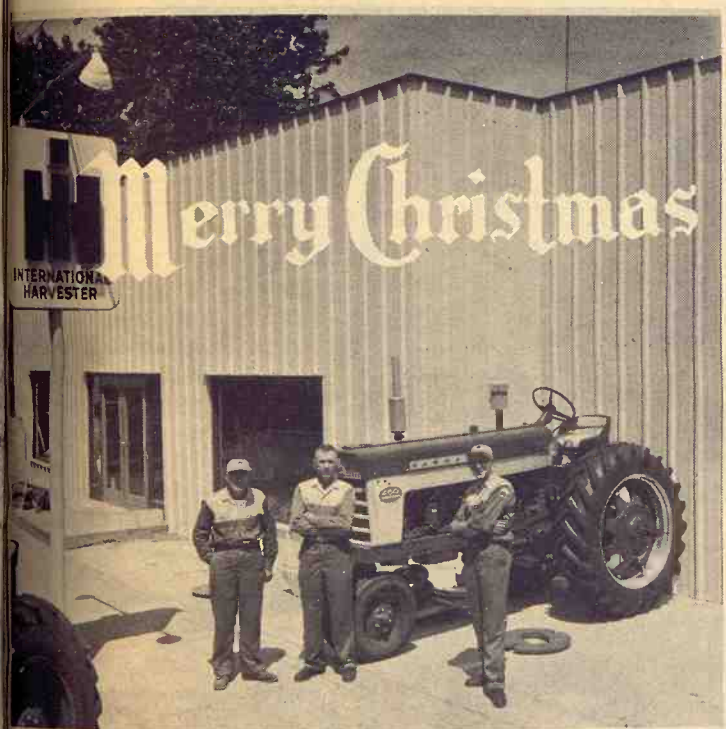

"FLOYD" "GEORGE" "BUTCH"
Hanover Implement & Mfg. Co., Hanover
Bruna Implement Co., Marysville



MAY YOU BE HEALTHY and HAPPY
THE WHOLE YEAR THROUGH

CITY DAIRY
MANHATTAN

Quirk Allows Bow Hunter On Land Uninvited

Atty. Gen. Robert Londerholm says there is nothing in the law or in rules and regulations of the Kansas Forestry, Fish and Game Commission to prohibit bow and arrow hunting without the permission of a landowner.

Londerholm issued an opinion at the request of Sen. Joe Warren, D-Maple City.

Warren asked if there is any statute or regulation to apply to persons hunting deer with bow and arrow without permission of the landowner.

Londerholm cited a statute that makes it unlawful to enter the premises of another person "and fish, trap or hunt with dog or gun, thereon, or loiter thereon, or wound, kill or take thereon any fish, wild bird, game bird, game or fur bearing animals, or domestic fowl or an-

imals, without the permission of the owner or person in lawful possession thereof having been first obtained."

Londerholm said the legislature by including the words "with dog or gun" precluded application of the penal statute to hunting by other means. He added that a bow and arrow deer season apparently was not con-

sidered at the time this statute was enacted.

The attorney general said that a person could be charged with loitering under the statute. But he said proof of a purpose for being on the land, such as hunting deer, would defeat a charge of loitering as that term is commonly defined.



Open 7 a.m. to 8 p.m.
Monday Thru Saturday
Open Sun. 9 a.m.-6 p.m.

**Holiday
Greetings
to
All**



Open 7 a.m. Til 9 p.m.
EVERY DAY

**MAILING SERVICE
at BOTH STORES**

Do Your Shopping
and your mailing
in one stop.

**MATTRESS &
BOX SPRINGS**

Specials Every Day
New Low Prices
Buy Direct

Also Complete Rebuilding
Service

**Manhattan
Mattress Co.**

414 S. 4th PR 8-5302

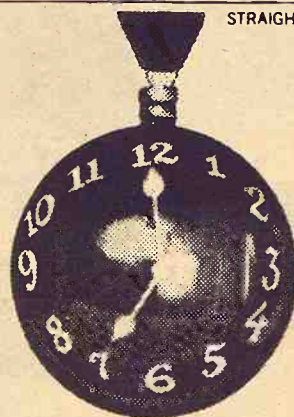

**This year
give the
Bourbon
you'd rather
keep.**

OLD CHARTER

Before this golden Old Charter Bourbon was poured into its holiday decanter many long years passed by. That's why Old Charter is such a welcome holiday gift. This year, add your own name to your Old Charter gift list. You deserve it.



Tick-tock-tick-tock... the
Bourbon that didn't watch the clock.



Decanter or Regular Fifth, Gift-Wrapped
At No Extra Cost

OLD CHARTER
Kentucky's Finest Bourbon

STRAIGHT BOURBON WHISKY • 86 PROOF • © OLD CHARTER DIST. CO., LOUISVILLE, KY.

December 19, 1967

Bargaining Plan From FU's Doyle

HANOVER — Phillip Doyle, Beloit farmer and former state legislator, has presented a plan for farm bargaining at Hano-

ver.

The plan has the informal endorsement of the Farmers Union of Kansas. Doyle is a member of the Farmers Union legislative steering committee.

The plan would provide a framework for crop-by-crop bargaining with buyers and processors.

Doyle spoke at an area farm meeting sponsored by the Farmers Union, National Farmers Organization, the Catholic

Youth, and Hanover Chamber of Commerce.

He called upon Congress to pass a comprehensive farm bill comparable to the Wagner act for labor which would enable farmers to manage production and marketing.

He explained his farm bargaining proposal as providing a referendum among producers and for the election of a national bargaining committee.

"Whenever the price of a farm commodity, such as wheat or corn, falls to less than a fair

price, the committee would have authority to determine a minimum fair price," Doyle said.

"The committee would also have authority to penalize producers who sold below the fair price level."

Doyle said the secretary of agriculture would meet with producers and marketers when they were unable to arrive at fair prices.

"The secretary would continue the supply management program after conducting a vote of the producers."

Doyle said: "There is no bargaining table for the greatest industry on earth — farming, and even if one did exist, there is no legislation in the world that would permit farmers to sit down and bargain with the big food distributing monopolies for fair prices."

"This program is not a substitute or a replacement for existing programs, but rather a specific bargaining program."

"The program will be presented in detail at the Kansas Farmers Union convention at Salina Dec. 16."

Doyle said the plan was similar to what the NFO was trying to do but would be based upon legislation.

"I've been thinking about this plan for several years," Doyle added.

A
VERY
MERRY
CHRISTMAS



W. W. Smith & Sons
CLAY CENTER, KANS.



Greetings
of the
Season

Mr. and Mrs. Francis J. Lee and Employees
MANHATTAN PLUMBING CO.
2121 Elm Lane PR 8-5147 Manhattan

A Very Merry Christmas



Mary Jo Bull



Mary Alice Rundle



Ed Smith



Lora Rundle



Lyleen Adams



Vicky Davis



Jean Hughes



W. J. J.



Wade Bauer



Jim Schulte



Arlene Hillman



R. L. Smith



Glenn Lavendahl

the Peoples national bank
CLAY CENTER, KANSAS

New Fee On Trailers, Cabs

Owners of mobile homes, travel trailers, and pickup coaches must have them registered with the Kansas Motor Vehicle Department after January 1. A new law requires a permit whether the units are used on the highways or not and no longer exempts units weighing 2000 pounds or less.

For highway use the fee is \$10 annually for travel trailers and \$15 for mobile homes. For non-highway registration the fee is \$5 annually. Pickup coaches have a one-time \$5 fee.

Penalties of \$5 per month for non-registration may be applied. Registration forms can be found in County Treasurers' offices.

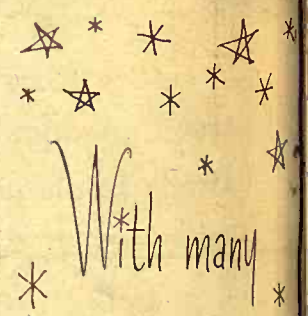

With many
good wishes

for
Christmas and
the new year



MANHATTAN
MILLING CO.
107 Pierre
Manhattan

OUR L

Mrs. H

Winner

Prize w
recipe whic
It does not

2 1-pou
2 3-oun
Dash S
1 6-oun
2 table
1 7-oun
Drain
make 1/2 c
to make 2
salt; heat t
heat. Add
stir to me
down side o
6-cup ring
ter with le
ments and
which has
cream, whi
naise. It is

Mrs. John
am: "I hope
recipe as m
joyed so man
in Grass & G
JELLED S

7th An
Bonus

All recipes
between No
automatic
prize" cont
in the Dece

The gran
the basis of
ners will re

The winne
several prizes

• G.E. Immer
• Dominion P
• G.E. Dry, St
• Sunbeam D
ket



Here's
he can
saw he
wood,
or cam



SEE

W. W. SM
ME 2-31
WATERS
CE 8-31
K-HILL E
PR 8-20
VAHSOL
TA 5-452
WASHIN
EA 5-230

OUR DAILY BREAD

— by G&G Area Cooks

Mrs. Herbert Besthorn, Claflin, Winner Of Weekly Prize

Prize winner, Mrs. Herbert Besthorn, Claflin: "Here is a recipe which is an especially good traveler and a good keeper. It does not melt easily and does not 'weep'."

ORANGE-APRICOT RING

2 1-pound cans (4 cups) apricot halves
2 3-ounce packages orange gelatin
Dash Salt
1 6-ounce can frozen orange juice concentrate
2 tablespoons lemon juice
1 7-ounce package lemon-lime carbonated beverage
Drain apricots, reserving 1½ cups syrup. (Add water to make 1½ cups liquid, if necessary). Puree apricots in blender to make 2 cups puree. Combine reserved syrup, gelatin and salt; heat to boiling, stirring to dissolve gelatin. Remove from heat. Add apricot puree, orange concentrate and lemon juice; stir to melt concentrate. Slowly pour carbonated beverage down side of pan, mixing with up and down motion. Pour into 6-cup ring mold. Chill until firm. Unmold on lettuce; fill center with lettuce and orange segments. Arrange orange segments and frosted grapes around mold. Pass mayonnaise which has been folded into an equal amount of whipping cream, whipped. This salad is good plain without the mayonnaise. It is especially good served with ham and turkey.

Mrs. John C. Patterson, Hadam: "I hope you all enjoy this recipe as much as I have enjoyed so many recipes published in Grass & Grain."

JELLIED STUFFED EGGS

Cut 8 hard-cooked eggs in halves; remove and mash yolks. Mix in:
¾ teaspoon mustard
2 tablespoons chopped sweet pickles

¼ teaspoon salt
2 tablespoons vinegar
1 tablespoon mayonnaise
1 tablespoon butter, melted
Roughly refill egg white cases. Chill. Dissolve a package of lemon or lime gelatin in 1½ cups boiling water. Pour the thickness of 1½ inches in shallow pan rinsed out with cold water. Chill until partly set. Press stuffed eggs into gelatin mixture. Chill. Cut in squares and serve on lettuce. Pass salad dressing.

Mrs. Hugh Kelly, R 1, Topeka, sent the next recipe:
CHERRY-BANANA BREAD

1 cup sugar
½ cup salad oil
2 eggs
2½ cups sifted cake flour
1 teaspoon baking powder
1 teaspoon baking soda
½ teaspoon salt
¾ cup milk
1 cup mashed ripe bananas
½ cup finely chopped raw apples, pared
½ cup chopped maraschino cherries
1 cup chopped walnuts
Combine sugar, oil and eggs in a large bowl; beat thoroughly with electric mixer. Add sifted dry ingredients, alternately with milk in thirds, beating until smooth after each addition. Fold fruit and nuts into batter. Line a greased loaf pan (9x5x3 inches) with waxed paper and grease again. Turn batter into pan. Bake at 350 degrees for one hour and 10 min.

utes. Makes one loaf.

Mrs. George Bina, Lincolnville: "At Christmastime we all like fruitcake of some kind, so I am sending you one called White Mystery Fruitcake."

WHITE MYSTERY FRUITCAKE

Bake a large white cake mix (angel food is the best) following package directions. Cool. Crumble into very large bowl or pan. Add the following fruit to crumbled cake:

1 cup each: candied pineapple, lemon peel, orange peel, citron, cut up
1 cup whole red candied cherries
1½ cups white seedless raisins
1 cup coconut, cut up
4½ cups blanched almonds, cut
Make Fluffy White Frosting mix, following package directions.

Continued on page 8



Federal LAND BANK

Branch Offices: CLAY CENTER & JUNCTION CITY

Federal LAND BANK Assn. of MANHATTAN

Serving Clay, Geary, Pottawatomie & Riley counties.

FARM & RANCH LOANS

We Wish you all the joys of the season

R. STANLEY PARSONS, Mgr.

SEE ME AT
604 HUMBOLDT PR 6-6931
Res. Phone JE 9-8725

MANHATTAN

Open Mon. through Fri.
8 a.m. to 5 p.m. (closed 12-1)

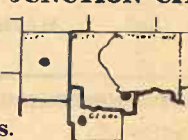

7th Annual Grass & Grain Bonus Recipe Contest

All recipes submitted for "Our Daily Bread" between November 7 and December 11 will automatically be entered in the special "grand prize" contest. The winner will be announced in the December 26 issue.

The grand prize winner will be selected on the basis of originality & quality. Weekly winners will remain eligible for the special event.

The winner will be permitted to choose from several prizes to be announced next week.

- G.E. Immersible Electric Percolator (9-cup)
- Dominion Portable Electric Oven Broiler
- G.E. Dry, Steam & Spray Iron
- Sunbeam Dual Control, Full-Size Electric Blanket

CONTEST RULES:

1. All recipes submitted for "Our Daily Bread" between November 7 and December 11 will be eligible. Date of entry will be postmarked date.
2. Winning recipe will be selected on basis of originality, quality.
3. Grand prize winner may select one of several prizes.
4. Weekly prize winners will not be disqualified.

TO ENTER—

Pick the holiday recipe you want to submit.

Check to make sure all ingredients are included, measurements accurate and writing is legible.

Be sure your name and address are on the entry — not just on the envelope.

Please, send only one recipe at a time.

Mail entry to Woman's Page Editor, Grass & Grain, Box 1009, Manhattan, Kansas.

Good luck!



DO YOU KNOW
WHAT DAD
REALLY WANTS
FOR XMAS?

A MCCULLOCH CHAIN SAW

Here's the complete gift for a man who wants a product he can trust and depend on. With a new McCulloch chain saw he can tackle any wood cutting job. He can cut firewood, clear land, maintain trees around the farm, home or camp. Just name the job: there's a McCulloch to do it.

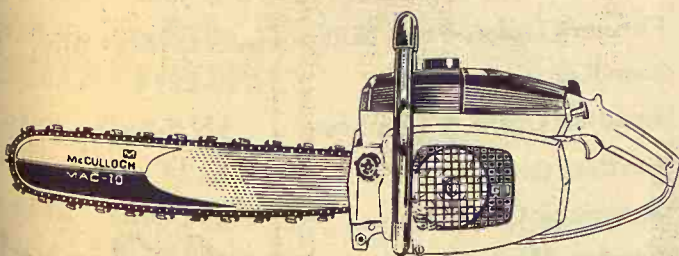

SEE AN AUTHORIZED MCCULLOCH DEALER

W. W. SMITH & SONS
ME 2-3148 — Clay Center
WATERS HARDWARE
CE 8-3114 — Junction City
K-HILL ENGINE SERVICE
PR 8-2011 — Manhattan
VAHSOLTZ IMPL. CO.
TA 5-4521 — Salina
WASHINGTON IMPL. CO.
EA 5-2301 — Washington

DUMMERMUTH IMPL. CO.
HI 3-4476 — Marysville
TODD TRACTOR & EQUIP.
MENT CO.
DE 6-2138 Seneca or AV 4
2129 Sabetha
DAVENPORT EQUIP. CO.
LA 8-1151 — Osage City
JORDEN IMPLEMENT CO.
CO 3-2041 — Abilene

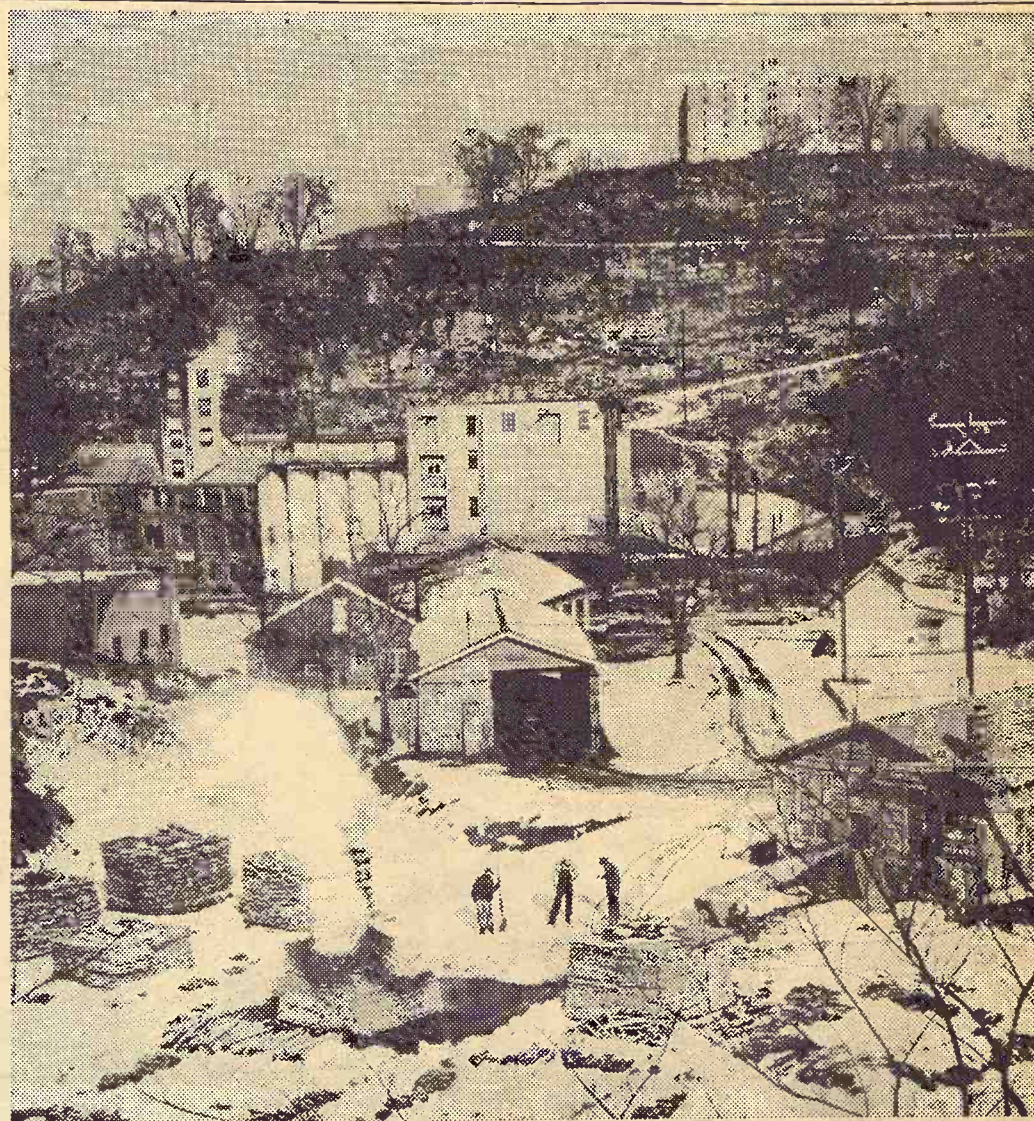

WE BURN MANY hard maple ricks at Jack Daniel's. That's because it takes a lot of charcoal the way we smooth out our whiskey.

The old-time way we gentle our whiskey calls for seeping every drop down through 10 feet of charcoal in a Charcoal Mellowing vat. Just to fill one vat takes the charcoal from almost three ricks of hard maple burned in the open air. So, you can see why our rickyard can get pretty full. And, you can be sure it'll never be empty. After a sip of Jack Daniel's, we think, you'll be glad of that.



CHARCOAL
MELLOWED

DROP

BY DROP

TENNESSEE WHISKEY • 90 PROOF BY CHOICE © 1967, Jack Daniel Distillery, Lem Motlow, Prop., Inc. DISTILLED AND BOTTLED BY JACK DANIEL DISTILLERY • LYNCHBURG (POP. 384), TENN.



MERRY CHRISTMAS

DOEBELE'S IGA MARKET

517 No. 3rd Manhattan

tions. Mix with cake and fruit. Pack tightly into foil-lined 10-inch tube pan or two 9x5x3-inch loaf pans. Cover cake with foil and chill in refrigerator at least 24 hours. Cake should be kept in refrigerator at least 24 hours. Cake should be kept refrigerated. Slice with sharp knife.

Mrs. Blanche Snlichal, Munden: "This is a very good cake; we all enjoy it. I enjoyed all the recipes and have tried many."

EGGNOG CAKE

2 cups flour
1 1/2 cups sugar
1 tablespoon baking powder
1 teaspoon salt
1/4 teaspoon nutmeg
3 eggs
1 teaspoon vanilla
1 cup eggnog
1/2 cup soft butter
Grease bottoms of two 9-inch layer pans. Combine all ingredients in large bowl. Blend well at low speed. Beat one minute at low speed. Pour into pans. Bake at 350 degrees for 25-30 minutes.

EGGNOG FROSTING

1/4 cup flour
1 cup eggnog
1 cup sugar
1/2 teaspoon salt
1/4 cup butter
1 teaspoon vanilla
Combine flour, salt and eggnog in saucepan. Cook over low heat, stirring constantly until

very thick. Cool. Cream butter. Gradually add sugar; cream well. Add flour mixture; beat until light and fluffy. Blend in vanilla.

Mrs. Eugene Kickhafer, R 3, Herington: "This Christmas season always brings the smell of fresh baked sweet bread. This is an easy recipe but can be fixed elaborately. It does make a delicious tree."

CHRISTMAS TREE BREAD

2 packages active dry yeast
1/2 cup lukewarm water
1/4 cup shortening
1/2 cup sugar
1 teaspoon salt
2 eggs, beaten
1 cup milk, scalded
1 teaspoon lemon rind, grated
5 cups sifted flour
Soften yeast in water. Add shortening, sugar and salt to scalded milk; cool to lukewarm. Add softened yeast, eggs, rind and enough flour to make soft dough. Knead on lightly floured board until smooth and satiny. Place in greased bowl, cover; let rise until doubled. When light, punch down. Divide dough in half. Form each half into 17 1/2-inch balls. Arrange on slightly greased baking sheet in a 5, 4, 3, 2, 1 pattern and 2 balls rolled together for the trunk. This makes 2 Christmas trees. Let rise until doubled. Bake until golden brown in 350-degree oven. Decorate with white icing, candied fruits, col-

ored sugars of silver candies.

Mrs. Ernest Barta, Lorraine: "We sure enjoy the Grass & Grain. Would like to submit this recipe as it's that time of the year when mother puts on her apron, gets out her cookie press and mixes and makes those delectable morsels of goodness, Christmas cookies."

HOLLY FUDGE BARS

1 cup butter
4 squares unsweetened chocolate
1 1/2 cups sugar
4 eggs, slightly beaten
1 cup sifted all-purpose flour
1/2 teaspoon double action baking powder
1 cup chopped nuts
Melt butter and chocolate in saucepan over low heat. Remove from flame. Stir in sugar and eggs. Sift flour and baking powder. Add to chocolate mixture and mix well. Fold in nuts. Spread mixture evenly in a 13x9x2-inch pan, coated with pan coat. Bake in a moderate oven (350 degrees) 25-30 minutes. Cool in pan. Cut in 48 bars about 2x1-inch.

FUDGE BAR FROSTING

2 teaspoons butter
1 cup sifted powdered sugar
2 teaspoons cream
1/4 teaspoon vanilla
Few drops green food coloring
Cream butter. Add powdered sugar, cream and vanilla. Beat well. Stir in green food coloring. Frosting should be smooth but stiff enough to hold shape. Put frosting in cake decorating tube, using leaf point. Press 2 green leaves on each bar. Top with 2 small cinnamon candies. Yield 48 decorated bars.

December 19, 1967

Mrs. D. F. Gibbs, R 1, Clay Center: "This is a pie recipe one has never seen in print. It makes a deliciously favorite pie and very festive for Christmas."

BLUE PLUM PIE

1 can blue plums
3/4 cup sugar
5 tablespoons cornstarch
1/2 teaspoon cinnamon
1/4 teaspoon allspice
1/8 teaspoon salt
Cream topping
Drain the plums, reserving enough juice to make a thin paste of the cornstarch. Heat the remaining juice, sugar and spices to boiling. Stir in the cornstarch paste and cook until thick. Remove stones from plums and quarter the plums. Add to the juice mixture. Pour into baked pie shell. Garnish with cream topping.

Due to space limitations we are unable to print all recipes received for our weekly and bonus contests. A list of the additional contestants follows:

Mrs. Oscar Ohlde, Palmer; Mrs. Jack Merrill, Delphos; Mrs. Edward Tinkler, Gypsum; Mrs. Floyd Logan, Miltonvale; Mrs. Wayne Leffler, Americus; Mrs. Paul Rombeck, Blue Rapids; Mrs. Martin Quaney, LeCompton; Mrs. W. Eyer Holt, Abilene; Mrs. A. H. Moon, Junction City; Mrs. Everett Griffiths, Clay Center; Mrs. Fred Trumpp, Clay Center; Mrs. Elsie Gabrielson, Onaga; Mrs. Ray Miller, Solomon; Mrs. Wilbert

Continued on page 9

Holiday Greetings

We join with men of good will everywhere in wishing for peace and happiness for all.

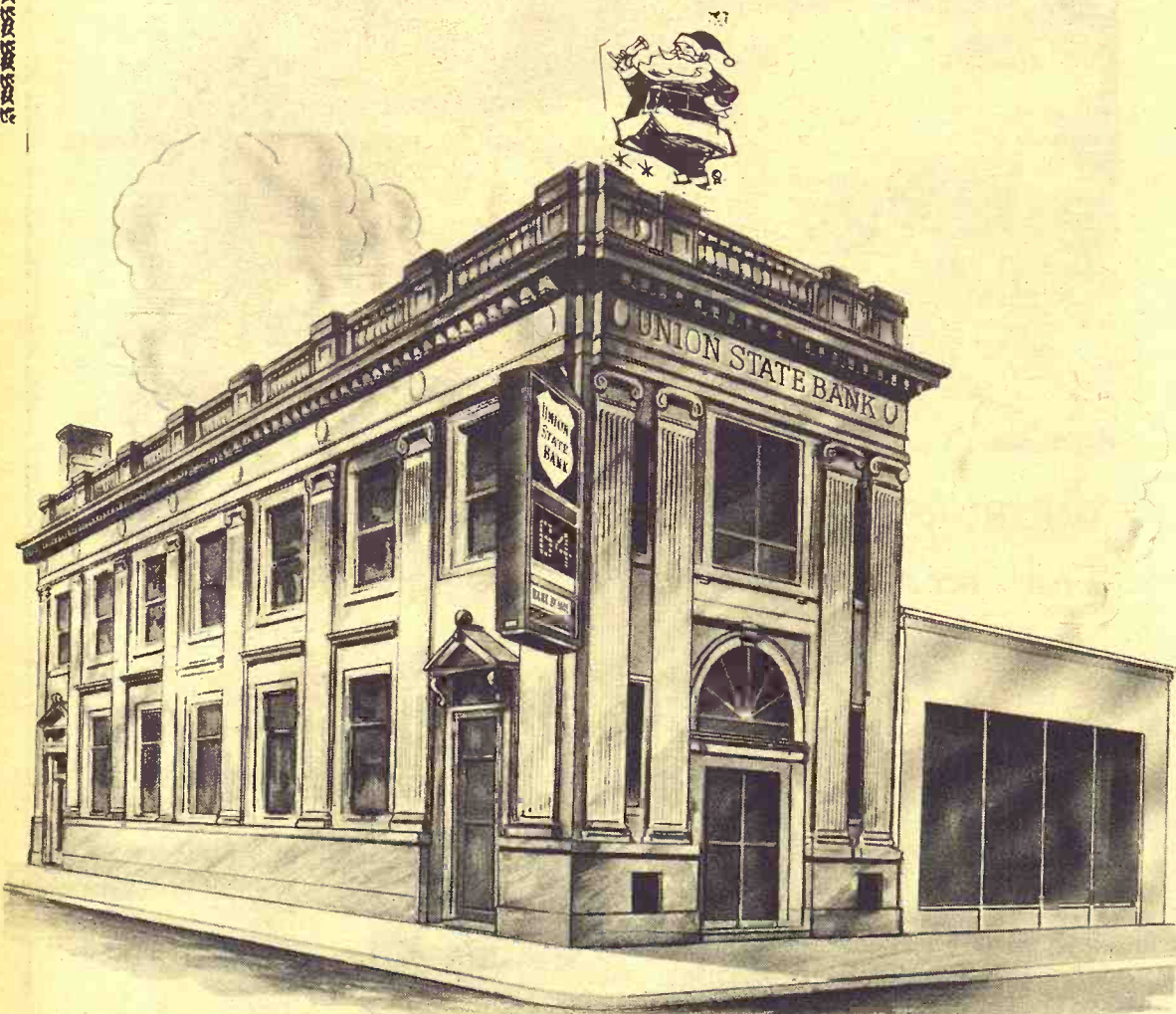

UNION STATE BANK



CLAY CENTER, KANSAS
MEMBER FEDERAL DEPOSIT INSURANCE CORPORATION

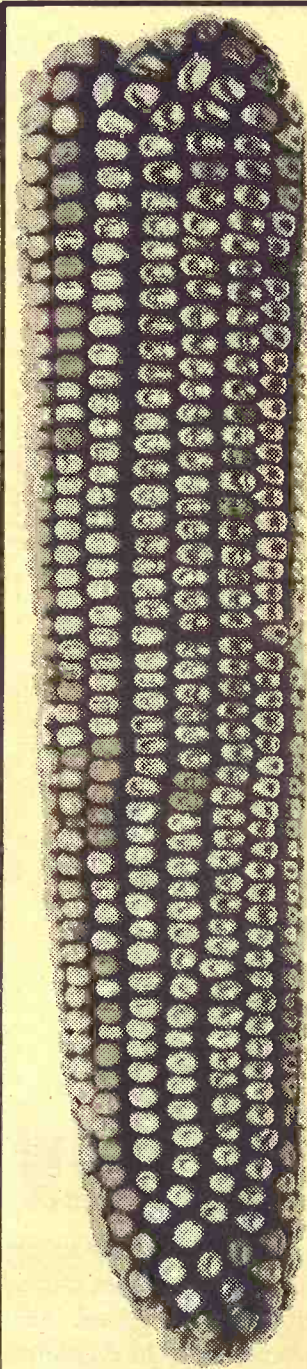

IF YOU FEED HOGS here's how you can STRETCH your corn supply

With corn the price it is, it's hard to plunk down hard-earned cash to buy it for your hogs. You may find it's a bigger bargain to get Purina Hog Chows to stretch your corn supply or replace the corn, if you're out completely. You get more than just grain, of course, when you buy Purina Hog Rations. They are made of top quality ingredients with extra vitamins, minerals and protein.

If you have some corn, let us tell you about Purina Hog Finisher. If you're out of corn, we suggest you take a look at Purina Hog Growena.

Come in. Let us quote prices and give you details of our feeding programs. Prove to yourself Purina feeding can cost you less.

Flint Hills Feed & Grain PR 8-5322 Manhattan
Farmers Union Feed Mill 437-2434 St. Marys
Mor-Kan Elevator 349-2214 White City
Reading Grain & Lumber AN 9-3842 Reading
Bartlett Grain Co. CE 8-5134 Junction City
Americus Grain Co. 884-3465 Americus
Gorden Mark Elevator .. ME 2-3381 Clay Center
Western Grain Mill 767-5933 Council Grove

LOW COST PRODUCTION... the reason why more farmers feed PURINA



rs. D. F. Gibbs, R. L. ...
has never seen in pie ...
es a deliciously favor ...
and very festive for ...
BLUE PLUM PIE
can blue plums
cup sugar
tablespoons cornstarch
teaspoon cinnamon
teaspoon allspice
teaspoon salt
cream topping
ain the plums, reser ...
gh juice to make a ...
e of the cornstarch ...
remaining juice, suga ...
es to boiling. Stir in ...
starch paste and coi ...
nick. Remove stones ...
as and quarter the p ...
to the juice mixture ...
baked pie shell. Ga ...
cream topping.
e to space limitatio ...
unable to print all ...
ved for our weekl ...
is contests. A list of ...
nal contestants follo ...
rs. Oscar Ohlde, Fair ...
Jack Merrill, Delia ...
Edward Tinkler, G ...
Floyd Logan, Milne ...
Wayne Leffler, Amer ...
Paul Rombeck, Elia ...
Mrs. Martin Quame ...
oton; Mrs. W. Eyel ...
ne; Mrs. A. H. Moa ...
City; Mrs. Everett G ...
Clay Center; Mrs. ...
pp, Clay Center; M ...
abrielson, Onaga; M ...
er, Solomon; Mrs. W ...
Continued on page 8

IF YOU
ED HOGS
e's how you
can

RETCH
corn supply

orn the price it is ...
plunk down hard- ...
buy it for your bu ...
y find it's a bigger ...
get Purina Hog Cha ...
ch your corn supply ...
the corn, if you're ...
ely. You get more ...
in, of course, whea ...
Purina Hog Rations. ...
de of top quality ne ...
with extra vitamins ...
d protein.

have some corn, ...
about Purina Hog ...
f you're out of corn ...
t you take a look ...
Hog Growena.

n. Let us quote ...
e you details of our ...
grams. Prove to your ...
feeding can cost you

8-5322 Manhattan
437-2434 St. Marys
49-2214 White Cl
AN 9-3842 Reading
-5134 Junction C
884-3465 Americ
-3381 Clay Cent
5933 Council Gro

DUCTION...
ers feed PURIN
A
5

Johnson, Lindsborg.
Elaine Splichal, Emporia;
Mrs. Arnold Meier, Lincoln;
Mrs. Vernon Longenecker, Abilene;
Mrs. T. J. Eckman, Enterprise;
Mrs. Eldana Lohmeyer, Linn;
Mrs. Ella Kovar, Rossville; Mrs.
Wesley Hauserman, Longford;
Linda Wienck, Barnes; Mrs. Er
ald Patterson, Clifton; Mrs.
Morson Akin, Summerfield;
Mrs. Carl Peterson, Assaria;
Mrs. Blanche Splichal, Munden;
Mrs. Herbert Bolliger, Abilene;
Mrs. Chester Long, Abilene;
Mrs. Lawrence Bullinger, Can
ton, and Mrs. Ted Wires, Brook
ville.
Mrs. Sam Bervin, Fairbury,
Nebr.; Mrs. John Tegtmeyer,
Odell, Nebr.; Mrs. Leo Tange
man, Seneca; Mrs. John Jar
son, Enterprise; Mrs. Shirley
McClure, Alta Vista; Mrs. Ed
ward Kamphaus, Idana; Mrs.
Charles Graham, Council
Grove; Helen Biesenthal, Whea
ton; Mrs. Charles Sneath,
Brookville; Mrs. Hugh Kelley,
Topeka; Mrs. Vera Oloff, Palm
er; Mrs. Glenn Free, Haddam,
and Mrs. Harold Burford of
Milton.

Perfect Gift For Each Knitter On Your List

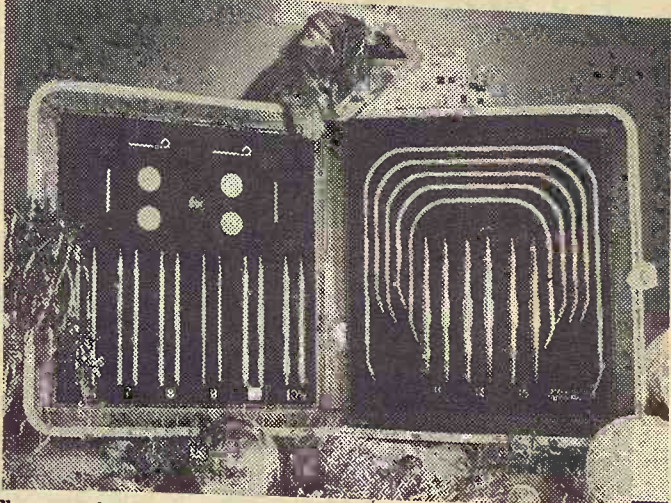

The perfect gift for every knitter on your list — beginner or expert — is the Needle-Master instant knitting needles kit. This beautiful white-and-gold

patterned fitted vinyl case contains all the component parts necessary to make circular and flexible straight knitting needles in 42 different combinations of sizes and lengths — plus a variety of flexible stitch holders. All of the necessary parts

— including nine pairs of aluminum needle points in sizes 6 through 15, five flexible vinyl cables, joiners and end buttons — fit neatly into special snap-in grooves in the compact case for storage or carrying. To make any desired size and length needle, points are simply screwed on to the appropri

ate cable. The complete kit, available at yard shops and in art needlework departments of better stores, is about \$15. A sister kit, Needle-Master, Jr., makes the smaller needles, sizes 2 through 5, and sells for about \$10.

A-Line Dress Is The New Favorite Maternity Design

It's when you're going to have a baby that you observe how many other women are, too. Another discovery is how young and gay, and how like your regular clothes, today's maternity fashions happen to be. On purpose, that is. The neat and moderately A-line dress is the new favorite among maternity designs. And regardless of how it's detailed, it catches you looking up — as the designer intended. One of the freshest versions has fall's high and loose draw-through waistline and a cowled collar.

The newest A-line maternity coatdress has this season's smart little stand-up neckline. Other first choices in maternity departments include flaring jumpers with their own blouses. Interesting fabrics in soft two-toned colors — hound's tooth checks, plaids, basket-weave textures and stripes — are as much in evidence in maternity clothes as elsewhere. Like everyone having a baby, you expect a little pampering ... and want to deserve it by looking your best.

JUDGE THE GEHL MIX-ALL ON YOUR FARM!

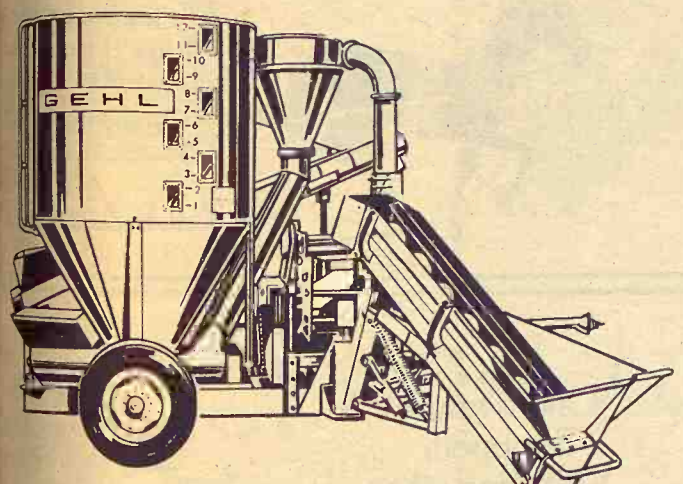

Arrange now for a Mix-All demonstration and we'll grind and mix a few tons of feed **FREE!**

We make this offer because we're sure you'll like the Mix-All features: (1) 66 thin hammers that cut ... not pound ... grain and hay to uniform size; (2) variable speed drive on the auger feeder; (3) twice as many hammers per square foot of screen area than other mills; (4) fiberglass mixing tank (optional) ... no rusting, no condensation, no feed bridging, no up-keep or color fading; (5) rugged construction from hitch to hopper and mill to mixer.

But ... how about judging this for yourself? Call now to schedule a Mix-All demonstration on your farm.



- | | |
|----------------------------------|---|
| WATERVILLE
WATERVILLE MOTORS | HANOVER
HANOVER IMPL. CO. |
| MINNEAPOLIS
CHAPMAN IMPL. CO. | WINIFRED
WINIFRED IMPL. CO. |
| SABETHA
FLENTIE'S, INC. | LINN
KUHLMAN MOTOR CO. |
| GYPSUM
KUHN IMPL. CO. | ROSSVILLE
ROSSVILLE
TRUCK & TRACTOR |
| PERRY
SEYLER FARM SUPPLY | |

Merry Christmas



FROM THE PEOPLE WHO'VE BEEN FEEDING HIM OR HER FOR THE PAST 12 MONTHS
Have a pleasant Holiday

- | | | |
|---|---|---|
| Manhattan
FARMERS Cooperative Assn.
Manhattan-Alta Vista
Westmoreland-Onaga | Clay Center
FARMERS Union Co-op
Clay Center-Bala
Miltonvale-Leonardville | Carlton
Farmers Union Co-op
CARLTON
TELEPHONE 31 |
| Junction City
Farmer-Stockman Co-op Assn
Council Grove
Junction City CE 8-4158 | St. Marys
Farmers Union Co-op
Business Assn. | Greenleaf
Farmers Co-op Elevator Assn.
Greenleaf-Linn
Washington |
| Abilene
Abilene Co-op Assn.
Abilene CO 3-1660 | Alma
Farmers Union Co-op
Alma Ph. 765-3612
Eskridge Ph. 449-2291 | |

To Mend Holes

To repair a hole where a button has been torn off, cut a patch of heavy material a little larger than the hole. Then slip the patch between the garment and the facing and baste around the outside edge of the patch to hold it in place. Using the sewing machine, stitch in circles and crisscross on the right side over the patch until you have a good firm foundation. Sew the button on again.

Ceramic Tile Good Material For Kitchens

Ceramic tile is one of the best materials available to remodel the kitchen area. If you're thinking of remodeling, you might want to go all the way and cover the ceiling with tile.

Dutch Doors Kept Out Animals

Prior to 1490 when closed stoves began to heat homes, Europeans used open-hearth fireplaces to keep the home-fires burning. Dutch doors were essential so that the closed bottom kept out farm animals and the open top could let out the excessive heat and fire smoke.

To Remove Pencil Marks From Wool

To remove lead pencil marks from woolen material, try sponging them with half and half solution of denatured alcohol and water. This does not harm the fabric but removes the marks.

Coconut Angel Divinity Is A Good Traveler



When going off to visit friends or relatives take along a homemade treat. This Angel Divinity is the perfect answer. Especially festive because it's rolled in the new moist cookie coconut and topped with a bit of maraschino cherry. The coconut adds a delightful accent flavor and also keeps the candy from sticking during transit.

COCONUT ANGEL DIVINITY

½ cup light corn syrup
2½ cups sugar
¼ teaspoon salt
½ cup water
2 egg whites
1½ teaspoons vanilla
Few drops peppermint flavoring (optional)
½ cup chopped nuts
1 cup cookie coconut
Red and green maraschino cherries, cut in pieces

Combine corn syrup, sugar, salt and water in saucepan. Cook over medium heat, stirring constantly, until sugar is dissolved. Continue cooking, without stirring, until a small amount of syrup forms a hard ball in cold water (or to a temperature of 262 degrees). While syrup is cooking, beat egg whites until stiff but not dry. Then, when temperature is reached, pour syrup slowly over

egg whites, beating constantly. Beat until mixture begins to appear dull and holds its shape. Add vanilla, peppermint favoring and nuts. Drop from tip of teaspoon into coconut on wax paper to shape candy into a ball and to coat with coconut. Decorate with cherries. Makes about several dozen.



And a Satisfying
Prosperous and

Happy New Year

Our Wish To Every One Of You



HERINGTON
Office: 107 N. Broadway
Richard L. Worley
Serving Marion, Morris
and Dickinson Counties

MANHATTAN
Office: 6th and Humboldt
R. Stanley Parsons
Serving Pottawatomie, Riley,
Clay and Geary Counties

EMPIRIA
Office: 115 West 5th
O. E. Roberts, Manager
Serving Chase, Coffey, Lyon
and Osage Counties

MARYSVILLE
Office: 211 South 10th St.
Allen L. Holeman, Manager
Serving Washington, Marshall
and Nemaha Counties

Don't Rush Baby

Never rush baby when he is just learning to feed himself. It takes time for the youngster to learn to maneuver the spoonful so that it goes in the direction that it belongs.

Give Table Festive Air

Your family dinner table will take on a holiday appearance if you make a felt, velvet or damask foot-wide runner to go down the center of your white tablecloth. Use material of green, red, gold or a color to match the family china and simply hem the edges or sew on decorative braid.

GREETINGS

Warren Bayer
and Associates
The Reliable
Transfer & Storage Co.
414 So. 5th Manhattan

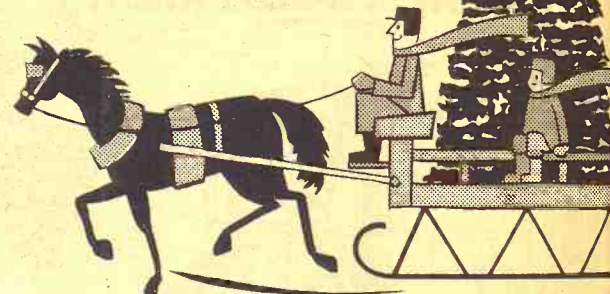

Last Minute
Shoppers
Will find the
Selections

**SURPRISINGLY
LARGE**

at



Woodward's

DEPARTMENT STORE
IN
Downtown Manhattan

We at Woodward's
Wish you all
Merry Christmas
and
Happy New Year

**OPEN EVERY NIGHT
THIS WEEK EXCEPT SATURDAY**

Closed Saturday at 5:30 p.m.

**A Very Merry Christmas
and a Happy New Year**

POWELL BROS. PLUMBING
515 South 8th Manhattan

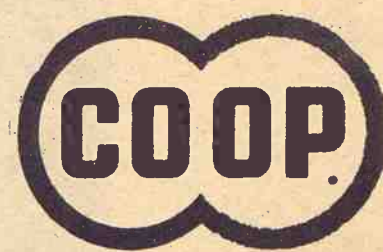

FROM ALL THE EMPLOYEES OF The Farmers Union Cooperative Assn.

HOME OFFICE CLAY CENTER

Branches at

MILTONVALE

BALA

LEONARDVILLE

EMPLOYEES

Merle Hammond
Bobby Bulk
Richard Boman
Marvin Peterson
Walt Dageforde
Darrel Chartier
Gene Thompson
Lauren A. Rundle
Rex Lang
Charles Black
Ronald Schmale
Marvin Sieverin
Earl Parks
Charles Dickson, Jr.
Shirley Griffiths
Everette Kircher
Laurence Slingsby
Walt Langrehr
Frank Sweet
Ronald Hedberg

Orville Asp
Paul Reed
Stanley Shepherd
Keith McNee
Henry Waltz
Phyllis Borland
Irene Bauer
Darlene Purling
Betty Taylor
Wayne Nelson
Mike Mossburgh
Richard E. Boman
Jerry Blattner
Charles Kellogg
Henry Adams
Paul Crane
Ralph Nicewander
Elsie Seitz
Melvin Klintberg
Donna Mounts

Lauren L. Rundle
Bob McCann
LeRoy Gingles
Dwayne Liby
Johnny Deetjen
Ruth Dawson
Kay Clark
Alice Laflin
Myrtle Young
Delroy Hofmann
Ralph Shadle
Maxine Greenlee
Ronald Wohler
Laurin Wohler
Harlen Hageman
Floyd Baske
Dean Ruthstrom
Peggy Dettmer
Emilie Lagerquist
Mervin Davies

Carol Nelson
Warrel Wendland
Harvey Davies
Jim Cranmer
Bill Coffell
Farrel Chartier
Albert DeMars
Albert Beauregard
Gary Simnitt
Phil Parker

DIRECTORS

Fred Schoneweis
Wayne Hafner
Vincent Larson
Allen Lard
Leo McKain
Paul Pfizenmaier
Robert King

Hort Society Now Organized In 10 Groups

MANHATTAN — Three special interest groups within the Kansas Horticulture Society selected new officers at their meeting in Topeka last week, reports Dr. James Grieg, secretary-treasurer of the group.

Gerald Blood, Wichita, is the new president of the Kansas Fruit Growers. Jack Reese, Topeka, is vice president, and Dr. Frank D. Morrison, Kansas State University, Manhattan, is secretary-treasurer. George Ni-

cholson, Wichita, remains as the director on the Horticulture Society board of directors.

The Vegetable Growers picked Herb Lee, Bonner Springs, as their president; Leonard Meier, Topeka, as vice president, and Dr. Grieg, KSU, Manhattan, as secretary-treasurer. The group also selected six KVGa board members on a sectional basis.

These include Clarence Bush, Topeka; Charles Von Hoeut, Kansas City; Richard Britt, Manhattan; Bill Stoughton, Hutchinson; Jim Fort, Hugoton; and Fred Smith, Kismet. Earl Shell, Topeka, is the Horticulture Society director.

Officers for the Sweet Pota-

to Growers were re-elected for another year. These include U. S. Peterson, St. John, president; John Britt, Manhattan, vice president; and Dr. Joe Dickerson, KSU, Manhattan, secretary-treasurer. Mrs. John Britt is representative to Horticulture Society.

A reorganization of the Kansas State Horticulture Society last year brought 10 horticulture-oriented organizations into the same group so they could work together for the mutual benefit of horticulture in Kansas, Dr. Grieg indicates.

The member groups are the Association of Kansas Landscape Architects, Central Plains Turf Grass Foundation, Kansas

Arborists Association, Kansas Associated Garden Clubs, Kansas Association of Nurserymen, Kansas Fruit Growers Association, Kansas Nut Growers Association, Kansas State Florists Association, Kansas Sweet Potato Growers Association, and the Kansas Vegetable Growers Association.

Schneider Bulls Average \$572

STOCKTON — The Schneider Hereford sale grossed \$35,555, with 51 bulls averaging \$572 and 26 females \$226.

Top bulls were all sons of the

senior herd sire, Battle Intense 457, who is a son of Battle Intense 354, out of a Silver Prince cow.

A March 1966 bull was the top seller, going for \$1285 to Titus & Stout, Cottonwood Falls. Robert Quanz of Glade was a buyer of another bull at \$1075. Volume bull buyers were Phil Arnold, Ashland; Mel Harper, Sitka; and J. T. Moyer, Kimbell, Nebr.

In the female sale, \$300 was paid for two cows, one to Joe Lowenmeyr, Logan, and the other to J. T. Moyer. Moyer and Baughman ranches were the volume female purchasers.

George Morse was auctioneer.



Season's



Greetings



We wish you the Happiness of Christmas from our new location in our 80th year.

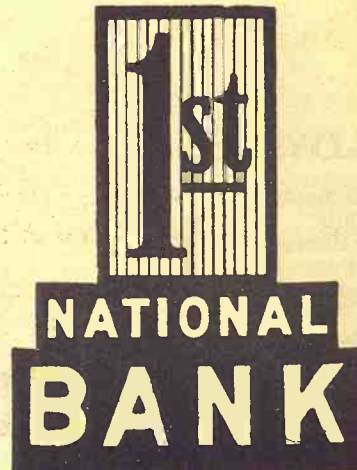

MANHATTAN

December 19, 1967



To each of our wonderful customers we extend a heartfelt wish for a very MERRY CHRISTMAS

CONROY
FUNERAL
HOME

with the
ALL FAITH
CHAPEL

720 Poyntz

Manhattan



Ready To Load—

W. B. Popp and Melvin Frick, both of Durham, were trucking cattle when this picture was taken at a G & G auction.

Price Bulls
Average \$393

EMPORIA — The Price An-

gus Ranch sale here grossed \$21,010, with 29 bulls averaging \$393 and 42 females \$230.

The top selling bull brought \$535, selling to Darrell Chance, Topeka. Rolph Chance of Topeka paid \$525 for another bull.

Top-selling female was a cow and calf combination that totaled \$455. Montgomery Brothers, Burlington, bought the cow, which was in calf, for \$235 and her heifer calf went to Elmer Johnson, Caldwell, at \$220.

Phil Ljungdahl managed the sale, and Ray Sims was auctioneer.

'Resnick Affair Helped Us', Says Farm Bureau

An officer of the American Farm Bureau federation has said the group's membership increased by nearly 50,000 families in 1967 and he said the gain was helped by what he termed the "Resnick affair."

Roger Fleming, secretary-treasurer, spoke to about 5000 farmers from 49 states and Puerto Rico who are meeting for the A. F. B. F.'s annual convention.

Fleming said the organization's enrollment totaled 1,753,532 families — an increase of 49,624 families for the nation's largest farm organization.

Fleming said Rep. Joseph Resnick (D-N. Y.) helped increase the membership by his attack on the Farm Bureau during congressional hearings.

Resnick questioned the purposes and resources of the farm federation and also asked the Internal Revenue service to study the Farm Bureau's financial records.

Fleming sold convention delegates the IRC "has examined the financial records of the American Farm Bureau federation through 1965 and has given it a clean bill of health."

Neosho Dairy Merger OKs

ERIE — Members of the Neosho Valley cooperative Creamery Assn. have voted 506 to 40 in favor of a merger with the Producers Creamery Co. of Springfield, Mo., also a cooperative.

Neosho Valley has operated in 15 Southeast Kansas and Southwest Missouri counties.

Operations will continue unchanged, with Neosho Valley a division of Producers.



Christmas Greetings

COURSER FUNERAL HOME

1317 Poyntz

776-4861

MANHATTAN

MERRY CHRISTMAS

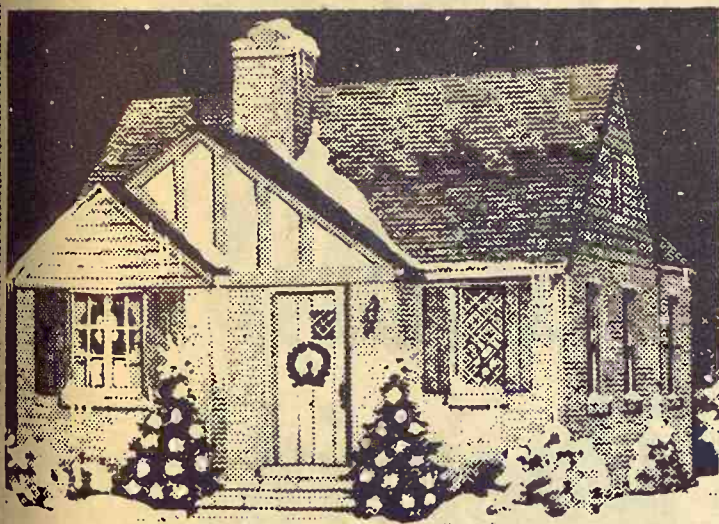

and A Happy New Year

For Sixty Years

Every year for sixty years we have been privileged to bring to our countless friends our deep and sincere prayers for a joyous Holiday and a wonderful New Year.

RAMEY BROTHERS

LUMBER & BUILDING

MANHATTAN



—TO ALL—

a Merry Christmas
and
a Happy New Year

THE DIRECTORS, OFFICERS and the ASSOCIATES:

DIRECTORS

W. H. Bell
Byron Brooks
Donn J. Everett

Ralph Rothlisberger
M. James Ryan
R. T. Sheldon
Clarence Skaggs

A. W. Torluemke
Arthur D. Weber
Ward Wright

OFFICERS & TELLERS

W. H. Bell, President
Byron Brooks,
Chairman of Board
R. T. Sheldon,
Vice-President
H. Alan Bell, Cashier
John Means
Exec. Vice-President

Twila Erickson,
Assistant Cashier
David R. Murphy
Assistant Cashier
Marilyn Andes, Secretary
Golda Abshire, Teller
Donna Flohr, Teller

Phyllis Dawson, Teller
Dorothy Moser, Teller
Helen Roe, Teller
Michael Toy, Teller
Betty Borg
Ila Fritz
Janice Skoch



We Hope to Continue Serving You
to Help Make farming a better Life

OFFICERS & DIRECTORS

H. F. Roepke, President
H. A. Goff, Vice-President
Theodore Anderson, Secretary
Milden Andres, Director
Wayne Bailey, Director
Harold Tessendorf, Director
Lawrence Valburg, Director
Frank Werner, Director
Jim Brown, Director
Joseph W. Dockins
General Manager

MANHATTAN ELEVATOR

Bill Thornburrow, Manager
Lloyd Coon
Terry Arnold
Vincent Theel
Bill York
Floyd Wilson

WESTMORELAND STATION

Bernard Strifler, Manager
Ivan Plummer
John Taylor
Richard Wilson

MANHATTAN STATION

Earl Colbert, Station Mgr.
Phil Adolph, Farm Store Mgr.
Orville Adolph
Lester Coon
Cecil Inman
Robert Coon
Galen Sims
Merlin Schultes
Lloyd Dobson, Trans. Driver
Jim Currie, Trans. Driver
Gayla Anderson
Robert Estes
Nick Gieber
Gary O'Neill
August Wege
David Walton

MAIN OFFICE

Joseph W. Dockins
General Manager
Chester D. Simmons
Office Manager
Frankie Peat
Marlene Flinn, Secretary
Gladys Glessner, Bookkeeper
Agnes Toy, Bookkeeper
Harlan Welsh, Custodian
Fred Peat, Farm Service Mgr.



Season's Greetings

ALTA VISTA ELEVATOR

Edgar Dutton, Manager
Norma Dutton
Harvey Brabb
John Litke
Verle Swenson
Robert Morris

ALTA VISTA STATION

Warren Hoch, Manager
Leland Peterson

ONAGA ELEVATOR

Don Gudenkauf, Manager
Elmo Berges
Galen Fields
Paul Kolterman
Gilbert Krouse
Gary Wyss

Farmers Cooperative Ass'n. MANHATTAN • Westmoreland • Alta Vista • Onaga

Hogs Destroyed in Nebraska Cholera Plan

LINCOLN, Nebr. — More than \$20,000 worth of hogs have had to be destroyed since Nebraska entered Phase III of the National Hog Cholera Eradication Program Oct. 20, according to E. Crosby Howe, University of Nebraska veterinarian. Part of the reason for the outbreaks on two farms near Scottsbluff and one near Hemphill was poor management, he said.

There were 1,319 animals in the three herds. Of these, 897 could be salvaged through slaughter and 422 were destroyed.

The state will pay \$10,026 of the \$20,052 indemnity cost, Dr. S. H. Flora, State Veterinarian, said.

In each case the outbreak occurred following the addition of small numbers of newly purchased pigs to a herd on the farm, Howe said.

The fact that the disease occurred in newly purchased pigs points up the need to maintain newly purchased pigs or breeding swine in complete isolation from any other hogs on the premises, he pointed out.

Hunters Seek Understanding With Farmers

The board of Kansas Wildlife Federation has offered to work with any farmer organization interested in farmer-sportsman relations.

"We seek the co-operation of the Farmers Union, Kansas Grange, Farm Bureau and other interested groups to solve the problem of the minority of sportsmen who break the rules," Gil Myers of Dodge City, federation president, said.

Other spokesmen pointed out that the federation was responsible for the landowner liability law which protects a farmer from suits by hunters having accidents on his property.

The federation also advocates a hunter safety law and has passed out thousands of bumper stickers that read "Ask before you enter," and "Reconsider before you litter."

The board's next meeting will be January 27 in Junction City.

Armour Emporia Plant Sells For \$1 1/4 Million

EMPORIA — The Armour

& Co. packing plant here, which was closed without advance notice September 29, has been sold to Iowa Beef Packers, Dennison, Mo., for \$1,250,000.

The sale was the largest industrial property transfer recorded by the Lyon County register of deeds. Revenue stamps affixed to the deed indicated the sale price.

Iowa Beef Packers have not announced their future plans for the Emporia plant, which was built in 1963 at a cost of 2 million dollars.

Armour's closing of the facility affected 90 employees. The company said the action was taken because of "unsatisfactory beef profit performance."

The Armour plant at West Point, Nebr., also was closed September 29 and the company announced the closing of plants in Omaha, Lubbock, Tex., and Denver, for next February.

RANCHER NAMED IN AUSSIE STUDY GROUP

Larry Scott, an Alta Vista rancher, is one of six men who have been named by the Rotary International District to visit Australia for two months next spring in a group study.

The others are Donald Boyd, Manhattan; Craig McNeal, Council Grove; John Robson, Baldwin; James Scheloski, Overland Park; Clausie Smith, Kansas City; and Jon Wilhite, Overbrook.



TO YOU

We're sending our Best
Wishes for a happy holiday . . . and may
every good thing come your way!

PAT DUGGAN
Manager
FLINT HILLS FEED
& GRAIN CO.

ART JONES
READING GRAIN
& LUMBER CO.

**MANHATTAN
READING**



Merry Christmas

AND A BRIGHT, SUCCESSFUL NEW YEAR
Working Together, We Can Make The Coming Year
A Better Year For Every Farmer And His Family



Charles Graham
Council Grove



Floyd Rutherford
Manhattan



Curtis W. Syring
Salina



James D. Ganson
Concordia

The Production Credit Associations of Mid-Kansas

at Council Grove

315 West Main
THE COUNCIL GROVE
Production Credit Assn.
Charles E. Graham, mgr.

Serving Dickinson, Marion,
Morris, Chase, & Lyon
counties



at MANHATTAN

6th & Humboldt
THE MANHATTAN
Production Credit Assn.
Floyd A. Rutherford, mgr.

Serving Clay, Geary, Mar-
shall, Pottawatomie, Riley,
& Wabunsee counties



at SALINA

1321 W. Crawford
THE SALINA
Production Credit Assn.
Curtis W. Syring, Mgr.

Serving Ellsworth, Lincoln,
McPherson, Ottawa, Rice,
& Saline counties



at CONCORDIA

301 West Seventh
NORTH CENTRAL KS.
Production Credit Assn.
James Ganson, mgr.

Serving Cloud, Jewell, Mit-
chell, Republic, & Washing-
ton counties

Peace
BURLIEW
COWAN
EDWARDS
Funeral Home
1616 Poyntz
Manhattan, Kansas

Holstein Group Names Winners

HAYS — Alan Peckham, Rantoul, and Carol Bigsby, Lawrence, received top honors from the Kansas Holstein Breeders' Assn. during its annual convention here.

Peckham, son of Mrs. and Mrs. James K. Peckham, was named Kansas Holstein Boy and Miss Bigsby, daughter of Mr. and Mrs. Robert Bigsby, was named Kansas Holstein Girl.

Peckham is a member of the Full-O-Pep 4-H Club in Franklin County and Miss Bigsby belongs to the Vineland Valley Club in Douglas County.

Other district winners who competed for the award were: Dan Knudson, Brown County; Carole Phillips, Jackson; Garry Sweet, Lyon; Linda Koch, Shawnee; Arthur Dirks, Ford; Bruce and Teryl Wilmeht, Elk; Howard Goff, Riley; Karen Carlson, Republic; Keith Olson, Morris; Kathleen Enns, Marion, and Stephen Grisham, Butler County.

COW POKES

By Ace Reid

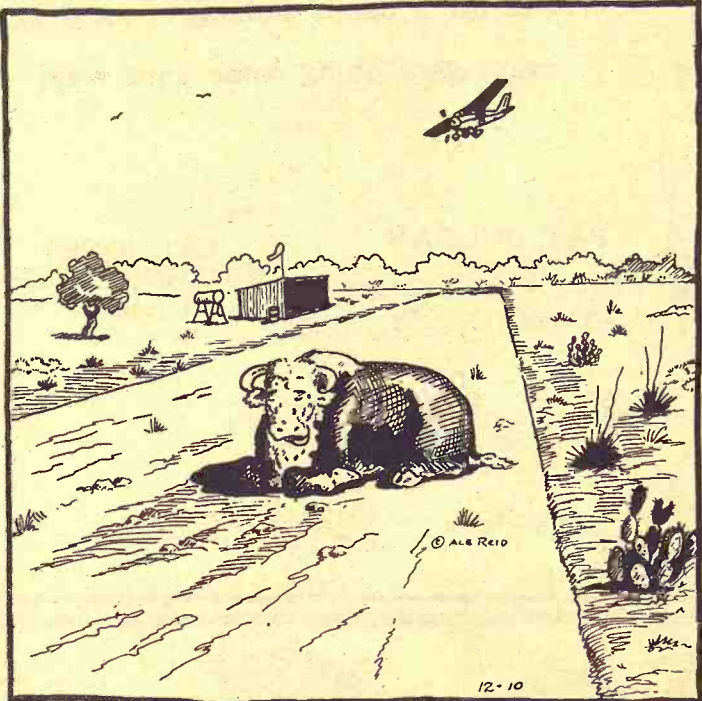

"We've just got three minutes of gasoline and if that \$10,000 bull don't move soon, we're gonna be eatin' expensive hamburger all winter!"

LITTLE WINTER WEIGHTLIFTERS



Take prime soybeans, nature's richest source of protein. Then improve on nature through a closely controlled cooking process that safeguards the vital protein as it turns the beans into a remarkably digestible and palatable livestock feed supplement. The result is Sunflower Brand Soybean Meal and Pellets. Cattle love Sunflower Brand. Thrive on it. Even add weight in winter. Call us collect and ask for proof.

Sunflower Brand is available in 40% Soybean Meal Pellets and 36% 32% or 22% formulated range cubes. Also available with stilbestrol added.



Kansas Soya Products Co., Inc.
Phone Dickens 2-7270
Emporia, Kansas



Sears

MANHATTAN

Moonlight Sale!

OPEN THURSDAY NIGHT
6 PM UNTIL 11.50 PM

THURSDAY NIGHT ONLY!
FABULOUS SAVINGS
20% to 50% OFF

This is the sale you've been waiting for... Sears tremendous Pre-Holiday sale. Tomorrow night ONLY. Imagine saving 20, 30, 40 and even 50%. Hurry to Sears tomorrow night for this Thursday midnight savings jamboree and select from hundreds of sale items reduced 20% to 50% Thursday only. Bring the family and enjoy free soft drinks and doughnuts while you shop this tremendous sale.

SHOP AT SEARS AND SAVE

Satisfaction Guaranteed or Your Money Back

Sears

SEARS, ROEBUCK AND CO

205 S. 4th

MANHATTAN, KANSAS

Phone PR 6-8886

FREE!

\$319.95 PORTABLE

Color TV

This elegant 14-in. color TV will be given away FREE at 11:00 p.m. Be sure to register before 11:00 p.m. Winner need not be present to win.

Come One! Come All!

FREE!

• Cokes • Fresca
• 7-Ups • Doughnuts



Why Canada Sells Wheat To Reds

The U.S. foreign aid program through give away and soft currency deals has taken over many of Canada's traditional markets and forced her to sell wheat to Red China and Russia,

ITCO

Merry Christmas FOLKS

CHRISTMAS GIFTS FOR DAD

Montclair sport jackets \$12.85
Insulated brush jacket .. \$8.25
Servis insulated pac 13.45
2 pc. insulated best quality suit .. 10.45
Tractor heater cabs, all models .. 36.95
Engine heaters, 850 watt .. 7.59
Engine heaters, 1500 watt 10.65
Tank heaters, electric ... 14.25
Tractor radios, 2 left, 1 red, 1 green, reg. price \$68.95. Christmas special \$59.95
Electric Drills
Shopmate 1/4" 10.89
Shopmate 3/8" 17.99
Shopmate 1/2" reversible 31.75
Black & Decker kit, 1/4" 13.95
Black & Decker kit, 3/8" 19.99
Black & Decker 1/2" compact 26.66
Socket sets from 10.49 to 20.59
24-piece drill set 10.49
Tap and die sets 11.95 & 26.79
1/4 hp air compressors ... 89.95
Air tanks 15.95
Hyd. jacks from 9.99
Hoist - puller 20.98

MONDAY - CHRISTMAS DAY
WE'LL BE CLOSED

HOLT FARM SUPPLY

Next To Sale Barn
MANHATTAN PR 6-7943

W. Ross Thatcher, premier of Saskatchewan, Canada, says. Thatcher said most Canadian officials were relieved when Communist China and the Soviet Union offered to buy several hundred million bushels of wheat.

"A decade ago," he said, "we used to sell wheat to countries such as India, Pakistan, Indonesia and others.

"But recently the United States has been supplying these countries through give-away programs and soft currency deals. In other words, the U.S. has taken over by these methods many of Canada's traditional markets."

Canada uses only one fourth of its wheat crop domestically.

The premier said Canada boycotts the sale of strategic materials to Communist countries but must sell its wheat and other grains as a matter of economic survival.

"We cannot see how, in helping to feed some of the starving people of Asia, we are in any way hurting the United States or anyone else," he said. "Certainly we are helping ourselves."

REMINDER

AUCTION

At the place 14 miles north of Beatrice, Nebr., on Hiway 77 to 41 Junction, then 4 miles west, 1/2 mile north.

Fri., Dec. 22

Starts 12:00 Noon
COMPLETE DISPERSAL
66 HEAD

GRADE A HOLSTEIN HERD
Cows - Heifers - Calves
Also milking eqpt. & mchry.
For Complete Information
See Grass & Grain Dec. 12

John Sagehorn

Auctioneers:
Schultis & Son & Wolken

Sedlacek's



OPEN EVERY NIGHT UNTIL CHRISTMAS
Hundreds of "take it with you" items
for "Piggy Bank" Money

39.95 Solid State
GE RECORD PLAYER 19.88
Sturdy, Unvarnished/
CHEST OF DRAWERS 9.99
Multi-Purpose
ELECTRIC CAN OPENER 8.99
Thru-Heat
ELECTRIC IRON 6.99
5 tube, dial tune
TABLE MODEL RADIO 5.99
4 on legs
TV TABLE TRAYS, set 5.99
5 piece (4 chairs)
CARD TABLE SET 19.88
Cleaner with attachments
HOOVER CONSTELLATION 29.99
2-piece foam cushions
LIVING ROOM SUITE 89.99

9.95 walnut step
COFFEE TABLES 5.99
Outdoor all rubber
WELCOME MATS 89c
1.49 value spotlight
5 CELL FLASHLIGHT 89c
Complete electric
BARBER KIT 6.88
Automatic adjusting
RECLINER CHAIR 49.88
Full size coil
INNERSPRING MATTRESS 14.99
Stainless steel
ELECTRIC CARVING KNIFE 9.99
Coil spring construction
STUDIO COUCH 29.99

Still Time For Free Delivery - But Hurry

Good Supply - And Many, Many Other Gifts

FURNITURE and APPLIANCE
Sedlacek's
HANOVER, KANSAS

Phone ED 7-2345

FURNITURE & APPLIANCE
HANOVER, KANSAS

C S
L U
O N
S D
E A
D Y

Manhattan Commission Co., Inc. Sale Every Thursday

Our sale last Thursday was irregular with light cattle and calves selling at steady to stronger while feeder cattle and fleshy cattle were lower. Of course the fat cattle were lower at all terminal markets for the past week and it certainly made a difference in the price of the feeder cattle. We hope that some time in the future we can sell cattle for prices that will be in comparison with everything that we farmers have to buy. The following is a partial listing of the sales made last Thursday:

FAT CATTLE & FEEDERS
7 whifce steers 606 @ 26.40
5 whifce steers 662 @ 26.40
4 whifce steers 607 @ 26.00
33 whifce steers 729 @ 24.15
4 whifce steers 806 @ 24.10
30 whifce steers 833 @ 23.70
12 whifce steers 745 @ 23.55
3 black steers 751 @ 23.50
1 whifce steer 845 @ 23.50
56 whifce steers 831 @ 23.50
15 black steers 904 @ 23.50
30 whifce steers 892 @ 23.50
27 black steers 928 @ 23.45
9 black steers 738 @ 23.40
19 whifce steers 837 @ 23.40
18 black steers 845 @ 23.40
13 shthorn steers 780 @ 23.35
30 whifce steers 928 @ 23.30
3 black steers 671 @ 23.30
13 whifce steers 883 @ 23.25
23 whifce heifers 945 @ 23.00
2 black steers 885 @ 23.00
1 whifce steer 695 @ 22.90
4 whifce heifers 643 @ 22.80
3 whifce heifers 601 @ 22.50
2 whifce heifers 652 @ 22.20
35 mixed heifers 701 @ 22.10
39 mixed heifers 938 @ 22.00
10 shthorn heifers 606 @ 21.90
15 mixed heifers 825 @ 21.75
5 black steers 996 @ 21.50
2 black heifers 887 @ 21.25
3 black heifers 640 @ 20.40
5 ayrshire steers 955 @ 20.20

56 holstein steers 1048 @ 19.75
2 holstein steers 757 @ 19.70
25 mixed heifers 763 @ 19.55
1 holstein steer 760 @ 19.30

STEER CALVES

24 black steers 387 @ 31.40
7 whifce steers 366 @ 30.60
2 whifce steers 332 @ 30.50
5 whifce steers 379 @ 30.10
4 whifce steers 365 @ 30.00
1 whifce steer 255 @ 32.00
2 whifce steers 422 @ 29.75
8 blkwhif steers 441 @ 29.50
4 whifce steers 464 @ 29.10
9 whifce steers 504 @ 28.80
2 whifce steers 377 @ 28.70
2 whifce steers 410 @ 28.60
2 whifce steers 415 @ 28.50
3 whifce steers 461 @ 28.50
2 whifce steers 505 @ 28.30
6 whifce steers 394 @ 28.30
2 whifce steers 417 @ 28.30
3 whifce steers 465 @ 28.20
8 black steers 503 @ 28.10
8 black steers 464 @ 28.10
6 black steers 532 @ 28.10
4 blkwhif steers 406 @ 28.10
2 whifce steers 497 @ 27.90
2 whifce steers 385 @ 27.75
7 black bulls 469 @ 27.20
2 whifce steers 415 @ 27.20
2 whifce steers 527 @ 27.10
5 whifce steers 545 @ 26.30
5 blkwhif steers 561 @ 26.10
2 black steers 435 @ 26.10
4 whifce steers 585 @ 25.70
2 whifce steers 585 @ 24.30

HEIFER CALVES

17 black heifers 351 @ 25.70
13 whifce heifers 434 @ 25.65
5 black heifers 444 @ 25.60
7 whifce heifers 391 @ 25.30
8 whifce heifers 380 @ 25.30
4 whifce heifers 442 @ 25.20
3 whifce heifers 435 @ 25.20
7 blkwhif heifers 427 @ 25.10
8 whifce heifers 475 @ 25.10
2 whifce heifers 402 @ 25.00
3 whifce heifers 376 @ 25.00
3 whifce heifers 325 @ 25.00
2 whifce heifers 427 @ 25.00

2 whifce heifers 352 @ 25.00
3 black heifers 448 @ 24.90
8 blackwhif hfrs 443 @ 24.80
6 whifce heifers 291 @ 24.80
2 whifce heifers 332 @ 24.80
7 black heifers 353 @ 24.60
2 whifce heifers 412 @ 24.30
8 black heifers 513 @ 24.00
4 whifce heifers 452 @ 24.00
2 whifce heifers 470 @ 23.80
10 whifce heifers 576 @ 23.70
6 whifce heifers 525 @ 23.00
3 shthorn heifers 523 @ 22.90
7 whifce heifers 591 @ 22.90
2 black heifers 590 @ 20.50

BULLS

1 black bull 1030 @ 22.00
1 whifce bull 1585 @ 21.40
1 black bull 1605 @ 21.25
1 holstein bull 1340 @ 21.00
1 whifce bull 1470 @ 20.90

2 1/4 MILES EAST OF MANHATTAN ON US 24

1 charolais bull 1135 @ 20.60
1 whifce bull 1075 @ 19.65

COWS

1 brofwhif cow 900 @ 19.00
1 whifce cow 830 @ 18.00
1 whifce cow 875 @ 17.70
1 whifce cow 955 @ 17.20
1 brofwhif cow 825 @ 17.10
1 holstein cow 1285 @ 16.10
2 whifce cows 1325 @ 15.35
1 whifce cow 1210 @ 15.35
2 holstein cows 1375 @ 14.85
1 whifce cow 1175 @ 14.80
1 holstein cow 1365 @ 14.70
1 whifce cow 1065 @ 14.60
1 brnswiss cow 1295 @ 14.50
3 whifce cows&clfs @ 230.00
2 whifce cows&clfs @ 225.00
3 black cows&clfs @ 205.00
9 black cows @ 187.00
8 black cows @ 178.00

BUYING

FAT HOGS

We buy fat hogs daily at the Manhattan Commission Co., Inc., sale barn. We buy direct with no commission to the seller.

BUYING HOURS:

Mondays thru Fridays
8 a.m. to 4 p.m.
Saturdays 8 a.m. - 2 p.m.
Manhattan PR 6-4815

WE ARE ALSO BUYING
FAT HOGS AT THE
W. E. DUGAN YARDS
ALTA VISTA
SATURDAYS

8 a.m. to 3 p.m.

Phone Alta Vista 229-6430
or Manhattan PR 6-4815

AT ALMA & ESKRIDGE
EVERY WEDNESDAY

From 8 a.m. to 1 p.m.

Please do not bring hogs in for sale on Thursday afternoon, as we will be having large runs of cattle and you might not be able to unload, and they will get hot on you. For information call the barn in Manhattan, PR 6-4815. In Alta Vista, W. E. Dugan, 229-6303. Or you may call Joe Raine at Maple Hill MI 3-2226 or Eskridge Yard 449-2347.

FOR ESTIMATES

W. E. DUGAN ----- Alta Vista, 229-6430
JOE RAINE ----- Maple Hill, MI 3-2226
DON WELLS ----- Manhattan, JE 9-3744
MERVIN SEXTON ----- Abilene, CO 3-3449
C. J. WENTZ, bus. mgr. Manhattan, JE 9-5561

BARN PHONE ----- Manhattan, PR 6-4815

Consignment Reports
WBW radio 6:30 A.M. Thursdays
WBW-TV 12:15 Noon Wednesdays

The Manhattan Commission Co., Inc.



MANHATTAN, KANSAS

East On US 24

Auctioneer: Joe Raine



Only A Few Days

Youngsters only have a few more days to place their orders with the white-whiskered gent who can be seen in G&G area towns in various styles and shapes. The young lady here is LaMecia Stiles of Manhattan.

Note Kansas Numbers At NFO Convention

At the recent NFO convention at Louisville, there were signs that the youngest major farm organization may be expanding rapidly in Kansas.

Of the 12,000 delegates to the National Farmers Organization convention, about 500 were from Kansas. Sixty counties were represented, while there were only 55 counties represented at the state convention at Wichita just the month before.

NFO membership requirements are such that there must be at least 10 members for each delegate representative to the national convention.

As might be expected, the NFO talked about more holding actions, which would start within the next six weeks with grain, and progress thru dairy produce and meats until prices are shown to gain.

Observers thought the action at the Louisville convention was less emotional, more mature, than previously.

Perhaps with good reason.

Farm Hall Not Hiring

BONNER SPRINGS — The Agricultural Hall of Fame apparently will not consider hiring a new curator to replace Elmo Mahoney.

D. W. Hininger, executive vice president of the center, said the center, at present, has enough help. This summer more help might be hired, he said.

Mahoney resigned Nov. 14 in a huff over reported efforts to make him go on the road at what he felt was a cut in salary.

KENTUCKY BREEDER HEADS SHORTHORN ASSN.

A Prospect, Ky., breeder, Jack Ragsdale, is the new president of the American Shorthorn Association. John Shuman of Byers, Colorado, is the new vice president. C. D. Swaffar and Ted Aegerter continue as secretary and assistant at the Omaha office.



We Wish You A Joyful
Christmas and A Happy New Year



Hines Farm Center

Wamego, Kansas
456-9575



SAVE BY MAIL . . . IT'S EASY

52 Hours of Banking Service
With Thursday & Friday Evening Service

MOTOR BANK
Weekdays 8:30-6:00
Saturday 9:00 - Noon

MAIN BANK
Weekdays 9:00-3:00
Friday till 7:00 p.m.

INSTALLMENT LOAN DEPARTMENT
Weekdays 9:00-5:00
Thursday till 7:00 p.m.



Union National Bank

M A N H A T T A N , K A N S A S

T. J. GRIFFITH, CHAIRMAN OF THE BOARD



Here's Recommendations On Livestock Tax Values

A group of livestock men representing Kansas Farm Bureau and the Kansas Livestock Association met with members of the State Property Valuation Department last month to recommend a proposed 1968 schedule of assessment values for livestock.

Joint chairmen for the group were John Blythe, assistant legislative director, Kansas Farm Bureau, who is also chairman of the KLA state tax committee, and Bob Hudelson, assistant secretary of the Kansas Livestock Association.

Representing dairy interests were Fred Williams, Hutchinson and Jim Coleman, Arlington.

Cattle and swine producers were represented by Arnold Classen, Potwin; Elmer Schneider, Gridley; Dick Pringle, Yates Center; Andy Olson, Council Grove and Glen Birk, Gridley.

Members of the State Property Valuation Department participating in the meeting were Ronald Dwyer, head of the department; Louis Carter, department attorney, and Burris Surber, who is in charge of personal property assessments.

A spokesman for the KFB-KLA group reports that "in view of the market value of livestock and the depressed status of farm income, it was recommended that 1966 values be used for many classifications rather than retain or increase values used in 1967." No recommendations were made on valuation changes for horses, mules, sheep, goats and poultry.

Listed below are the recom-

mended changes. The 1967 values are shown in parentheses followed by the group recommendation for valuation in 1968.

CATTLE, rough fed — one year old and under two years, 500 to 750 pounds, average, heifers (\$30) \$25. Steers, average (\$40) \$35. Steers, two years old and over, 700 to 950 pounds, average (\$55) \$45.

CATTLE, half or full fed — one year old and under two years, 600 to 1000 pounds, average, heifers (\$45) \$40. Steers, average (\$55) \$50. Steers, two years old and over, 800 to 1200 pounds, average (\$65) \$65.

CATTLE, registered — one year old and under two years, males (30% value, \$70 minimum) same for 1968. Females, average (\$60) \$55. Two years old and over, males (30% value,

Fort Riley Manpower Now At 11,000

Fort Riley's manpower isn't down as much as business pulse-takers often indicate.

The current troop strength at the army post east of Junction City is about 11,000 men, only a couple of thousand less than it was prior to the Vietnam buildup.

Moreover civilian employment has grown from 1000 to more than 2000 since 1957.

Source for the figures is John A. Seitz, former Fort Riley post commander and now a Junction City banker.

\$85 minimum) same for 1968.

Females, average (\$65) \$60.

CATTLE, miscellaneous classes — milk cows, purebreds, two years old and over, average

(\$70) \$60. Milk cows, mixed breeds, two years old and over, average (\$45) \$40. Beef cows and heifers, two years old and over, average (\$45) \$40. Bulls, one year old and over, not registered (6c per pound or \$55 minimum) same for 1968.

HOGS, 6 months old and over (5c per pound or \$10 minimum) recommended 4c per pound and \$10 minimum in 1968.

December 19, 1967



made while you wait

AGGIE HARDWARE
1205 Moro MANHATTAN

WESTERN SADDLE SUPPLY

HOPE, KANS.

Merry Christmas Sale



STORE HOURS
Mon. - Fri. 9 a.m. - 6 p.m.
Saturday 9 a.m. - 8 p.m.
Sunday 1 p.m. - 5 p.m.
Sale Ends 5 p.m. Dec. 24

	REG.	NOW
Mens Western Wool Plaid Dress Jackets	29.95	21.95
Boys Western Wool Plaid Jackets (6 only)	15.95	10.95
Mens & Ladies 100% wool		
Hand-knit Canadian Sweaters (5 only)	45.00	35.00
Childrens Texas Boots (sizes 8½ thru 3)	9.50	6.50
Mens Acme Boots (one style)	15.95	11.95
Boot travel bags (3 only)	14.50	10.00
Mens Boxer Shorts (Haynes — 3 in a pkg.)	2.95	1.99
Girls 2-piece Western Outfits		
(Pants & Vests) — sizes 2 thru 14	Values to 11.95	½ off
Ladies 2-piece Western Outfits		
(Lasso — Karman — Tem-Tex)	Values to 24.95	½ off
Ladies Hand-tooled Leather Purses (3 only)	½ off	
One group Square Dance Dresses	Values to 21.95	10.00
Mens — Ladies — Childrens Western Shirts, Values to 7.95	½ off	
Nygahyde Chaps (5 only)	Values to 22.95	½ off
Closing out entire stock of WHEAT color		
MEN'S LEE & WRANGLER JEANS	Reduced to 3.50 ea.	

RED HOT SPECIAL!!!!

Pony Bridles — complete with bit and reins (6 only) 5.95 3.95

J. D. RITTEL & SONS

WESTERN SADDLE SUPPLY HOPE, KANS.
Everything For The Horse and Rider

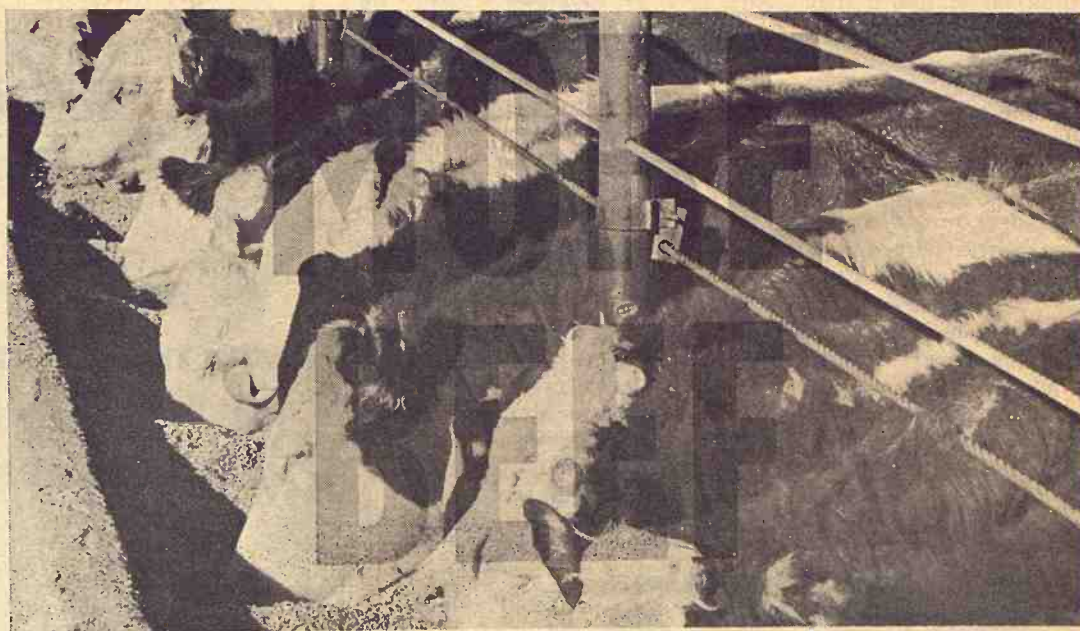

It's always nice to know your cattle are "comin' along nicely." Good management and sanitation are two factors that help. However, good nutrition is important. Cattle fed NATURICH quality rations, enriched with vitamins, minerals and other necessary nutrients have a much better opportunity to "come along nicely" than cattle being fed a forkful of this and a scoop of that.

NATURICH would like to feed your cattle. You'll get our full cooperation on a beef feeding program that will really work for you — whether you are "ranging" or "drylotting."

Call us now, or stop by. Let's talk about a little MORE BEEF on the side.

This feeding season, "come along nicely" with . . .



NATURICH MILLS
ABILENE, KANSAS



make the one season test be convinced!

PRODUCTION DESIGNED FOR MORE FEEDER PROFIT.



We Bring You
A **CASE**
Full Of
Holiday
Greetings



SALINA
Vahsholtz Impl. Co.

CENTRALIA
McBratney Impl.
Phone 857-3815

CLAY CENTER
Porter Eqpt. Co.
1121 Crawford

LINN
Kuhlman Motor Co.

MARYSVILLE
Brauchi Brothers

CHESTER, NEBR.
Grabau Impl. Co.

MARION
Longhofer Supply

ME 2-5202

Farm Bureau Lines Up Against Federal Plan On Bargaining

CHICAGO — The Johnson administration plans to make collective bargaining, to give farmers the power to raise food prices, a major political issue in the rural areas in next year's presidential election campaign.

That prediction came from Charles B. Shuman, president of the American Farm Bureau Federation. He said the administration supports the idea of collective bargaining for agriculture and asserted the farm bureau would oppose any plan that would make it compulsory or put it under government supervision.

Shuman, a cattle raiser and grain farmer of Sullivan, Ill., appeared at a news conference as his organization opened its 49th annual meeting here. More than 5,000 Farm Bureau leaders, representing 49 states and Puerto Rico, attended the meeting.

Recently in Louisville, Ky., Vice President Humphrey told the National Farmer's Organization, a rival group, that the administration supports its efforts to give farmers collective bargaining power. Several times in recent months, Orville L. Freeman, Secretary of Agriculture, has referred to bargaining for agriculture as "an idea whose time has come."

Shuman said the Farm Bureau also favors bargaining to gain better prices for farmers but on a strictly voluntary basis. By this he said he meant farmers should be free to join a bargaining association if they wish to, or free to market their products on their own, and he pointed out that his organization already had begun to set up such associations.

The Farm Bureau, he said, will oppose any attempt by the government to establish marketing boards with authority to dictate how much farmers should produce and what prices they should receive.

"All the government marketing boards I ever heard of always included representatives of labor and consumers," he said. "Farmers won't do as well with that kind of marketing as they would if they were free to

negotiate under the protection of the anti-trust laws.

"We are not in favor of giving farmers the power to shut off supplies of food. We are opposed to compulsory bargaining in labor unions and are also opposed to it in agriculture."

Shuman, an outspoken foe of administration farm policies, said that for once he could agree with Freeman, who said recently that no one in the Department of Agriculture could have forecast that farmers would have produced the record crops they did this year. As a result of big supplies, prices have plummeted and there is widespread discontent among farmers.

Yet, Shuman pointed out, the Agriculture secretary has the authority to raise or lower planting allotments and set price supports and subsidies for major crops. He said he believes that this authority should be taken away from the secretary who would then no longer be

in a position to make the mistake he did this year in urging larger grain plantings.

Baughman Goes \$28,000 For Half Interest In Bull

COLUMBUS, Ohio — The American Polled Hereford Association's annual championship bull sale was held at the Ohio state fairgrounds.

Thirty bulls were sold for \$128,625, an average price a bull of \$4,287.

Highlight of the sale was a \$28,000 one-half interest sale of a bull owned jointly by Penn State University and Sam Sells of Moultrie, Ga.

The bull, P.S. Triple Mixer 101, was sold to Baughman Ranches, Inc., of Paradise, Ks. The one-half interest means the bull will belong to Baughman Ranches, Inc., for half the

year and to both Penn State and Sells for the remainder of the year.

The association also sold 35 cows for \$47,630, an average of \$1,361 per lot.

ANNOUNCING

Effective January 2, 1968, the Gemmill Insurance Agency and the Gugler Insurance Agency will combine their offices, forming the new:

Gemmill, Gugler and Garten, Inc.
INSURANCE AGENCY

327 Broadway, Abilene, Kansas

We feel that better, more continuous and more permanent service will be available to our customers as a result of this new organization. This permanence is of great importance, as it is most disturbing to suffer a loss of any kind but even worse to then be unable to make immediate contact with your insurance firm.

Wilma Knisely and Lila Smith will continue to provide experienced office personnel. The new firm will present a staff of five with an average of 17 years insurance experience per person. We ask you to allow us to help with your insurance needs.

R. O. GEMMILL WAYNE H. GUGLER
A. W. (BUZZ) GARTEN

Cooled Cow Barns On Way?

Can air conditioning be on its way into the nation's dairy barns? Research shows that cool cows give a lot more milk in warm weather than those subjected to the heat.

Results of this research were reported by the Agriculture Department's Research Service. Tests conducted in cooperation with the University of Missouri showed that cows gave 15 to 20 per cent more milk when their heads and necks were held in enclosures cooled to 60 degrees than when they were housed in an 85-degree barn.

Previous research had shown that a cool pleasant environment has a beneficial effect on milk production.

The new studies show it is necessary only to cool the cow's head and neck. So it is possible to air-condition only small enclosures within the barn to get the benefits of increased milk output.

You Can Eat Your Cake and HAVE IT

► Buy at today's prices ► Use your new equipment to speed your late work ► Save money-- finance charges are waived until well into 1968

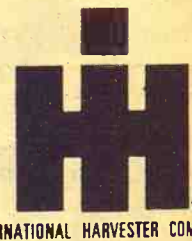

INTERNATIONAL HARVESTER COMPANY

LOOK AHEAD. That major piece of IH equipment you've been planning to get later — now's the time to snap it up. Here's why:

You'll buy at today's prices. You can start using it right away. And get this: you pay no finance charges until well into 1968.

Practically everything you might need comes under this new deal. Tractors — combines — corn heads — balers — windrowers. Plus a long list of other farm equipment, both new and used. Not every item, but most.

You can be hundreds of dollars ahead by trading right now. Besides, trade-in allowances never were better than today.

See your IH dealer and get the whole story on the liberal International Harvester Credit Corporation Waiver of Finance Plan. It's in effect right now.

MERRIEST CHRISTMAS

FROM THE PEOPLE WHO BRING YOU THE MACHINES THAT WORK

HERINGTON
Pioneer Service & Sales
MINNEAPOLIS
Chapman Impl. Co.
CLAY CENTER
Norquist's Inc.
ABILENE
Abilene Truck & Tractor

HANOVER
Hanover Impl. Co.
LEONARDVILLE
Kendall Garage
WAKEFIELD
Auld Chevrolet

MARYSVILLE
Bruna Brothers
FALUN
Dauer Impl. Co.
COUNCIL GROVE
Macha-Revere
BELLEVILLE
Chapman's On US hwy. 81

NOW
SAVE 10%
DURING
frontier
HYBRIDS
FALL FESTIVAL

- 1 Order your sorghum and corn requirements now and save 10% under regular cost. This offer expires Dec. 31, 1967.
- 2 In addition to saving 10% by ordering now, you gain increased yields and added profits when you choose Frontier hybrids.
- 3 By ordering now, you get the best choice of varieties.

SEE YOUR LOCAL FRONTIER DEALER NOW!
Or Write

THE BOWMAN SEED CO.
CONCORDIA, KANS. 66901
FOR NAME OF YOUR CLOSEST DEALER

The association also shows for \$47,630, an average of 1,361 per lot.

ING
3, the Gemmill Insurance Agency will...
e new:
nd Garten, Inc.
AGENCY
ilene, Kansas

re continuous and...
available to our customers...
ization. This permanent...
s most disturbing to...
en worse to them in...
act with your insurance

Smith will continue...
personnel. The new...
h an average of 11...
on. We ask you to...
ce needs.

AYNE H. GUGLIE
GARTEN

Eat
ke
IT

h

INTERNATIONAL HARVESTER COMPANY

t you've been play...
e's why:
it right away. And
1968.

nder this new deal...
windrowers. Plus...
ed. Not every item...
ing right now. Be...
ay.

the liberal interna...
nance Plan. It's in

TMAS

T WORK

MARYSVILLE
Bruma Brothers

ALUN
Damer Impl. Co.

COUNCIL GROVE
Macha-Revere

ELLEVILLE
Chapman's On Us



Late Shopping

With only four shopping days before Christmas, many G&G area residents are shopping day and night. Here are Mr. and Mrs. Harvey Bross of Manhattan.

No Mountain Lion For Liberal—They Have A Bear

Every farm area seems to have its mountain lion stories every year or so, but the folks around Liberal in far southwest Kansas are going that story one better.

They've got a bear scaring their cattle. Stampeding them, the story goes.

One cattleman, Frank Stefan,

Kansas Ripe For More Liquor?

Is Kansas ripe for liquor by the drink?

A Chicago public relations firm which specializes in public issue campaigns reported to a group of Kansas Hotel and Motel Association officials at Wichita last week that Kansas was a "grey area" regarding liquor by the drink but that a push to get the question on the ballot in 1968 and a \$150,000 drive to win the referendum would likely get a favorable vote.

The Chicago firm, Bozell & Jacobs, got \$12,000 for a survey regarding acceptance of liquor by the drink by the Kansas electorate.

said that he had 105 cattle stampede in broad daylight, trampling a 350-pound calf, exhausting one to death, and losing 19 others.

Seward County deputy sheriff Jim Wood said he saw tracks — bear tracks — indicating a 74-inch stride of the animal which frightened the cattle.

CHARGE EMBEZZLEMENT OF OVER \$1 MILLION

Indictments were filed last week charging 33 counts of embezzlement against a Flint Hills banker. Charged with embezzling over \$1 million is Ray Oltjen, president of a defunct bank at Cedarvale, and Thayne Oltjen, who was vice president of the bank. Ray Oltjen was reported to have invested heavily in a livestock operation in North Dakota.

USDA Job For Area Native

A G&G area native has been promoted to a high ranking job in the Department of Agriculture.

Rodney Leonard, 38, born in Eureka and once a newspaperman at Minneapolis, will become administrator of the consumer and marketing service of USDA. Leonard became an aide to Secretary Orville Freeman in 1961.

Cheep
Cheep

Meaning



Merry
Christmas

and a

HAPPY, PROSPEROUS NEW YEAR

Nelson Manhattan Hatchery

East US 24

Manhattan, Kansas

Cotton Growers OK Program

Farmers have voted in a mail referendum to continue federal marketing quotas on cotton next year under a program designed to prevent overproduction.

Results of the referendum were announced by the Agriculture Department as 263,399 for, 12,931 against the controls. This was a favorable majority of 95.3 per cent, or in excess of the necessary two-thirds of those voting.

The government's 1968 cotton program will encourage a crop of around 13.5 million bales, compared with this year's production of 7,618,000 bales, the smallest since 1895, and 14,935,000 for the 1961-65 average. This year's crop also was grown and sold under marketing quotas.

In an effort to unload surpluses, the department offered substantial payment to growers for underplanting their 1966 and 1967 crop allotments. This reduction in plantings, coupled with adverse weather, contributed to the year's small crop.

DELAY AGAIN ON TOPEKA UHF CHANNEL

A new UHF television station, KSTB, which was to start telecasting this week, will not begin operations as scheduled. Construction delay at a microwave facility near Oskaloosa has postponed the opening, originally scheduled for early November. The station, to operate at channel 27 ultra high frequency, will be an NBC affiliate.

FLOOR COVERING
Carpet - Inlaid
Tile - Draperies
Phone 8-3893
JUSTUS

121 POYNTZ Manhattan

PROBLEM:

Cattle are not
gaining like
they should!

ANSWER:

Worm them on

Gooch's
BEST

Thibenzole Cattle Worming Supplement

This is the perfect combination — the safe, effective cattle wormer Thibenzole built into a Gooch built 32% Cattle Supplement.

Available
in feedlot-sized
pellets or ground feeding
cubes at...

CK PROCESSING
CO.

MANHATTAN, KS.
Telephone PR 6-9269

CLAY CENTER
ALFALFA MILL
CLAY CENTER, KS.
Telephone ME 2-3401

HETT'S TO CLOSE JD AT HILLSBORO

HILLSBORO — Tom and Russell Hett will close their John Deere agency here, combining two JD dealerships into the one at Marion. The Hillsboro agency will be closed January 1.

UNITED UTILITIES, GAS COMPANY STOP MERGER

United Utilities and Kansas-Nebraska Natural Gas Co. have dropped plans for a merger, due to litigation resulting from ef-

December 19, 1967

forts of Kaneb Pipeline to gain control of Kansas-Nebraska.

Paper Back

25c - 35c
50c - 75c

Books

Largest Stock
In Town



University
Book Store

623 N. Manhattan Manhattan



TREASURE CHEST
Chisholm Trail Centennial
Medals on Sale Here
Each \$1.50

Mailed, postpaid each \$1.75

Imports Gifts And Jewelry
We buy & sell coins, stamps, old guns,
antiques.

Phone 913 PR 8-5233

P. O. Box 304
308 Poyntz Ave.

MANHATTAN, KANSAS

You are invited

to come in and have

Coffee & Donuts



and some good TESCOTT CHEESE

with us on Friday & Saturday

DECEMBER 22 AND 23

THE BANK OF TESCOTT

And Friday Only At

BENNINGTON STATE BANK

Tescott, Kans. Bennington, Kans.
(Cheese furnished by Tescott Cheese, Inc.)

ONLY
\$325

Fully Guaranteed
Completely
Installed



The Hydraulic Hoist Anyone Can Use
At A Price Everyone Can Afford!

PTO operated hydraulic hoist for 10' and smaller beds!
Six ton hoisting power. Can be used on 1 ton and
smaller trucks.

NOW — Even small trucks can have
hydraulic hoisting.

Fingertip Control From Cab

Chrome Plated Piston Gives
You Smooth, Positive Power

- Durable
- Practical
- Convenient



HAUL-MOR, INC. valley falls, kansas • phone 945-3211

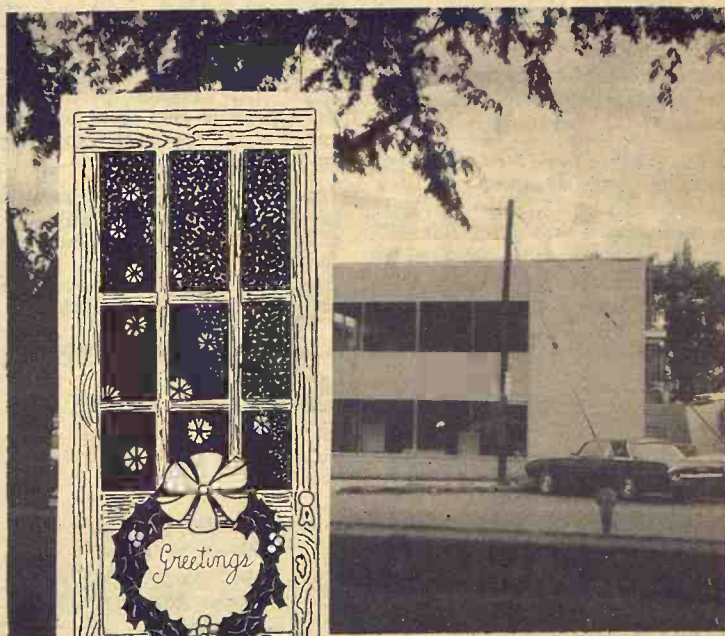

From all of us

Farmer-Stockman
Co-op Association



COUNCIL GROVE

JUNCTION CITY

Trial Balloon From Renderers

Two Bucks To Remove Dead Animal?

Would farmers pay a couple of bucks to have a dead cow removed from the premises?

Renderers don't like much to talk about it, but they are wishing someone would float a trial balloon for them. Admittedly they are afraid the balloon will float like a lead one.

The problem, simply, is the same one farmers have. The renderer's market for his product has gone to pot. His expenses haven't gone down, but his income has. He thinks he might get some of his income back if he could put on a charge for picking up dead animals.

Less Cancer In The Country

Something about urban life makes death from lung cancer more common in the city than the country, but it's not smog, a team of California health scientists reports.

The conclusion was based on results of a nine-year study of almost 70,000 Californians.

"Although smog is known to have serious adverse health effects, it is not a causative factor in lung cancer," state Health Director Leslie Breslow told a news conference.

Breslow reported the results of a study launched in 1958 to find out if California's smog may be a factor in the higher rate of lung cancer deaths in cities than in rural regions.

Although Los Angeles has the state's worst smog, the lung cancer death rate reported in the study was lower there than in San Diego or San Francisco.

mals.

Renderers say there is some precedent for a charge at the farm, but they admit that the reception for it in other areas where it has been applied has been "mixed."

And none of the processors wants the onus of having started the charge.

"I sure don't want it to sound as if I'm ramrodding this," says T. C. Flanagan of Midwest Rendering at Belleville. "But there's no question that processors are getting a lot less for fat, protein and hides than they were a year ago, and that they have talked about an on-the-farm charge."

Flanagan is vice president for Kansas of the National Renderers Association. He points out what has happened to the mar-

ket for his business' product.

"We're only getting about half what we received for fat a year ago. And it's the same for hides," says Flanagan. "The protein market is off about 40 percent."

Basically the processor has three items to sell from a dead animal. Part of the by-product is fat. Most processors sell fat to feed companies to mix in with feed. Flanagan remembers the price of a year ago at about 8c a pound. Perhaps it was a cent lower. The current price is more like 5c a pound.

Processors generally sell hides to brokers who in turn move them to tanneries. Top grade hides, more likely to be found at locker plants from butchered animals, brought 14c a pound a year ago, Flanagan remembers, but he says 7c is closer to the current price.

Protein — mixed meat and bone meal which is used to mix into feed supplements — brings around \$130 a ton to renderers who have steady, large amounts available. The price gets under \$100 for smaller, less regular tonnages.

This price is about 40% off from 1966 prices, says Flanagan. Soybean protein is competitive with meat scraps and bone meal, and the market fluctuates for protein, depending on the size of bean crops and other use demands for it.

Flanagan admits that he has heard that the number of farm pickups has been cut by 20% when charges have been instituted. Records of charges in other areas are vague. Flanagan says he has heard that Indiana and Illinois have had on-

farm charges.

Other G&G area processors mentioned that there was a \$2 charge common in Nebraska, altho a check indicates the charge is not uniformly charged all over the state.

By law, a dead animal must either be burned or removed within 48 hours, says Flanagan. "A farmer can't dispose of a critter for a couple of bucks' worth of his own time," he says.

What the processors are hesitant about is whether farmers will spend the two bucks to have it removed. That's why the

trial balloon is flying. Most of the dead animal removal in the G&G area is taken care of by Midwest Rendering, Belleville; Beverly Packing, Salina; National Byproducts, Wichita; Hill Packing, Topeka; Standard Rendering, Kansas City, and Terminal Warehouses, St. Joseph.

PLEASE REMEMBER



TO ORDER

Your

KEY FEED

for Delivery Before CHRISTMAS

WE WILL BE CLOSED

Monday

DEC. 25

and Mon., Jan. 1



We Hope Your Christmas Will be as Merry As Merry can be.

KEY

MILLING CO.
CLAY CENTER

From Fish To Pork Output

Newfoundland, best known for its fish, is becoming something of a piggery by direction of Premier Joseph Smallwood.

His government is making it easy for anyone willing to meet the province's need for 130,000 marketable hogs a year. People can borrow money to buy baby pigs. They repay when the swine are delivered to the government-run slaughterhouse.

They also can get 10-year loans for erection or improvement of farm buildings used for hog production.

About 1000 pigs are born every month at a swine-breeding station which started with 50 sows brought from Ontario.

NOW! Shred Up To 10 Tons of Baled Hay Per Hour*



With This New **BearCat** **BALE-MASTER** FEED GRINDER

*Proven by Dynamometer Tests. H.P. and Capacity may vary greatly depending on quality and moisture of hay.

"It's a BearCat" for Fine-Grinding Hay and For Grinding Small Grain, Shelled Corn and Ear Corn!

At last! Here's the tough, rugged BearCat shredder-grinder that makes short work of processing baled hay. Built of highest quality materials throughout... this new BearCat BALE-MASTER is designed for big capacity continuous processing of hay for large feed yards and commercial operations.

The feeder and the shredder cylinder are designed to take large "Western" bales as well as standard sized bales. The 24" wide shredder cylinder has 18 sharpened shredder knives... the 24" wide hammer cylinder

has 60 hammers. Depending on conditions, the BALE-MASTER requires from 50 to 75 HP.

BALE-MASTER has a 10 ft. extension feeder... additional extensions can be added in 10 ft. lengths. Feeder and extensions are powered by hydraulic motor with variable speed throttle. Operator can start, stop or reverse feeder with fingertip control.

The BALE-MASTER can also be used for fine grinding of alfalfa as well as shelled corn, ear corn and all small grains. Inquire regarding this economically priced machine today.

BEARCAT Quality FARM MACHINERY SINCE 1908

Distributed By
A. A. KLUGHARTT MACHINERY CO
Kansas City, Mo.

SALES & SERVICE AT THESE DEALERS

CONCORDIA
Concordia Tractor Inc.
COURTLAND
C&W Imple. Co.

DWIGHT
Olson Farm Supply
HADDAM
Cook's Garage

HOPE
Hoffman Chev. & Imple.
LINDSBORG
Valley Equipment

MARYSVILLE
Branchi Bros.
MARION
Hetts Imple. Co.
SALINA
Martin & Lockhard
SYLVAN GROVE
Geyer Imple. Co.

STRONG CITY
Beaver, Inc.
WAKEFIELD
Auld Chev. & Imple.

MIDWEST RENDERING & SUPPLIES

BELLEVILLE, KANS.

We sell meat scraps and fat for feed. We pick up materials from butcher shops, locker plants and fresh dead animals. For service call Belleville: JA 7-5545 or your local number.

Beloit	738-3731	Jamestown	439-2655
Cawker City	781-4711	Leonardville	99
Clay Center	632-3424	Lincoln	524-9990
Clyde	446-3621	Mankato	378-3771
Downs	454-9527	Marysville	443-3726
Fairbury, Nebr. 402	729-2147	Miltonvale	427-3015
Glasco	568-2636	Minneapolis	392-3043
Hanover	337-2291	Morganville	926-3674
Hebron, Nebr. 402	768-6221	Washington	EA 5-2920
Hunter	529-2145	Smith Center	282-3751
Ruskin, Nebr.	226-2261		

MUD & SNOW TIRES

	Price	Tax
650 x 13 — 600 x 15	13.20	1.83
775 x 14 — 775 x 15	17.79	2.21
825 x 14	19.14	2.36
845 x 15 — 800 x 15	21.92	2.55

4-PLY NYLON — UNIROYAL

	Price	Tax
775 x 14	17.79	2.21
825 x 14	19.14	2.36

4-ply — Firestone
Factory Discount Outlet
Goodyear & Firestone Tires

HERCULES TIRE SALES

610 N. 3rd MANHATTAN, KS. Phone 776-9453

I didn't know how pleasant and convenient banking could be until I opened an account at the Central National Bank.

Junction City, Kansas

MEMBER FEDERAL DEPOSIT INSURANCE CORPORATION



New School Head

A man who has taught at several schools in the G&G area, Murl M. Hayden, last week became superintendent of public instruction. Hayden was appointed by Governor Docking to succeed the late W. C. Kamp-schroeder.

Hayden taught or was an administrator at Talmage 1925-33, Lincoln 1933-35, Beverly 1935-40, and Lincoln again 1940-1960. Since 1960 he has been with the State Department of Education.

Older Citizens Board Named In Dole Area

A 12-member advisory council has been appointed by Congressman Bob Dole to advise him regarding problems of older persons in his congressional district.

Dole has set a senior citizens conference at Salina December 9, with persons aged 60 or over in an 8-county area invited. The counties are Saline, Ottawa, Cloud, Republic, Jewell, Mitchell, Lincoln and Ellsworth.

Named to the advisory group were Mrs. O. E. Lawrence, Ash-erville; Sid Arbuthnot, Belle-ville; Roy Yost, Bennington; Leo Forsberg, Concordia; W. N. Priesker, Ellsworth; Mrs. Her-man Crawford, Lincoln; L. E. Weltmer, Mankato; and Glen Wycoff, Mrs. Elizabeth Finch, C. A. Brooks, J. F. Komarek and Murray Wilson, Salina.

Sutor Herefords Gross \$66,890

ZURICH — The Earl and Dar-rel Sutor Hereford sale grossed \$66,890 with 210 lots figuring \$319.

Whisman Brothers, Palco, took the top bull at \$690. Wil-kinson Herefords, McDonald, went \$590 for another. Garrett & Garrett, WaKeeney, were vol-ume buyers.

The top female offering brought \$510, the cow going for \$290 to Ken Johnson of Phillips-burg, and her March bull calf for \$220 to Wood Truan, Gor-ham.

Some of the volume female buyers were Chrysler Cattle Co., Natoma; Jim Greif, Tip-ton; Bill and Bernard Legleiter, Hays; 4E Ranch, Inman; and John Hilger, Plainville.

Gene Watson and Fred Sher-l-ock were auctioneers.

41 Years A Soils Specialist

BURLINGTON — It was Gene Cleavinger day in South-east Kansas and nearly 200 of his friends gathered for a din-ner meeting at the Coffey County courthouse basement here in his honor after 41 years in extension work with Kansas State university.

E. A. (Gene) Cleavinger is retiring after more than four decades of doctoring sick soils and making them produce greater yields.

It would be impossible to guess the value in dollars and cents value of Cleavinger's work in improving the farm economy of Southeast Kansas, said Bryce Orr, county agent.

Cleavinger was graduated from Kansas State College, Manhattan, in 1925 and after training as assistant county agent at Olathe in Johnson County, he came to Burlington and served as county agent un-til 1931. Then he was appointed crops and soils specialist with the extension service at the uni-versity.

In his years as county agent in Burlington, John Glass moved to Coffey County from the university and instructed farm-ers in surveying and laying out farm terraces.

The first terrace in Kansas was built on the Chester Smith farm south of Waverly and was constructed with plows. Later road graders were used and now this is a job for big earth moving tractors.

His co-workers tell that when women's club work was added to extension responsibility, Clea-vinger arrived in time to revive a member who had stood too

long having a dress form fitted. She fainted.

He stayed clear of this work except for running errands and appointed his office secretary as women's club supervisor.

"Gene is an effective teach-er," said Dr. Harold E. Jones, director of the Kansas extension service. "He likes people and has long been a popular speci-



Gene Cleavinger

alist with farmers at county ex-tension schools and field days."

"Gene's work is well known throughout Kansas," comment-ed Frank Bierberly, extension agronomy section leader and co-worker more than 20 years. "His program in promoting use of lime, legume production, proper fertilizer use and good soil management, has been of ines-timable value. He has the ability to present difficult material on crops and soils in an easy to understand manner."

The National Limestone Insti-tute named Cleavinger the re-

cipient of its distinguished ser-vice award to the nation's agri-culture in 1964. Also in that year the Fertilizer and Chemi-cal Institute gave him its first Distinguished Service award.

Cleavinger has written many extension crops and soil publica-tions. A native Kansan, he grew up in Leavenworth County.

For several years, Cleavinger had an annual fishing party at his cabin on the Kaw river near Manhattan for friends and fel-low workers.

About 150 persons attended the event. The Cleavingers

were presented a camera and two round-the-world tickets as mementos of appreciation.

AUCTION

Having decided to quit farm-ing, I will sell at Public Auc-tion, at the place 2 miles north, 2 west and 1/2 west and 1/2 south on all weather road of Axtell, Kans.

Wedn., Dec. 27

Starts 11:30 a.m.
Lunch Served

30 HEAD OF CATTLE
Mostly Holstein cows, heifers and one black bull. Includes 11 Holst. heifers 250-500 lbs. All cattle TB & Bangs tested.

Milking equipment; 3 gilts & a sow; some hay;

FARM MACHINERY
1945 H Farmall, overhauled last Apr.; H & M mtd. lister; 2-16 Moline plow; A-C 5' combine, hammer mill and other tools and implements.

Also some household goods and many miscellaneous items.

Mr. and Mrs.
Vincent Koch
Aucts: Jim O'Neil; Don Don Bernasek

CATTLE SALE EVERY MONDAY

HOG SALE EVERY WEDNESDAY

Sale Time 12:00 Noon
BEATRICE, NEBR.

Beatrice 77

LIVESTOCK SALES CO.
2 miles north of Beatrice, Nebr., opposite the airport.
Phone 223-3571

CLARENCE TEGTMEIER
DELMAR JURGENS
JR. THIMM



You always save at
FINK
450-2575
Wamego, Kansas Tire Service



A Chandelier
for Christmas?

Why not . . .

You are cordially invited to visit our new retail fixture show room. You will find on display a new stock of lighting fix-tures for every room in your home.

ENDACOTT ELECTRIC CO.

309 Moro Street — PR 6-4482 — Manhattan, Kansas

Sell Every Wednesday AT ONAGA 1:00 P.M.

MERRY CHRISTMAS TO ONE AND ALL

Onaga Community Sale

Marvin Cottrell, Phone 889-4461 or 889-4665, ONAGA, KS.

PUBLIC AUCTION

IMOGENE J. BURCH ESTATE

Thursday, December 28, 1967. 2 p.m.

at
1139 SHERMAN STREET
CLAY CENTER, KANSAS

In order to settle said estate, there will be offered for sale and sold at public auction the following described real estate situated in Clay County, Kansas, to-wit:

Lot Five (5) in Morgan's Second Addition to the city of Clay Center

Abstract of Title will be provided, however, because of the death of one heir to the estate, seller will be unable to make title and deliver deed until approximately May 1, 1968.

TERMS: 25% the day of sale. Balance on approval of title and delivery of Administrator's deed. Possession — Immediate on receipt of down payment. Union State Bank to serve as escrow agent.

BRUCE H. WINGERD
Administrator and Attorney for the Estate of Imogene J. Burch

FOSTER KRETZ, Auctioneer

MERRY Christmas



THE SEASON'S JOY TO ALL OF YOU IS OUR WISH

Tri-County Sales



George Munkres, owner
HERINGTON, KANS.

Special Announcement

CLAY CENTER SALES CO.

No Sale Christmas Day

CATTLE SALE AS USUAL TUES., DEC. 26

Our Reguar Hog Sale Will Be Held New Year's Day

We appreciate the business you have given us and wish you all
A MERRY CHRISTMAS
AND A HAPPY NEW YEAR

HOGS EVERY MONDAY CATTLE EVERY TUESDAY

H. P. Robbins, Clay Center, ME 2-3210
R. A. Brueggemann, Clay Center, ME 2-2761
Horace Ware, Longford, Phone 72

CLAY CENTER, KANSAS

Reminder Of Limits On Young Farm Workers

Farm owners and operators are reminded that Jan. 1 is the effective date of a new regulation by the U.S. Department of Labor prohibiting employment

of children under 16 years of age in hazardous agricultural occupations.

Walter S. Gick, field office supervisor for the USDA, said

children under 16 years of age are exempt when working for parents or a person in place of the parent on a family-owned or operated farm. Exception also is made for the employment of vocational agriculture student-learners.

The regulation is in effect during an "interim determination" period until Jan. 1, 1970. The interim or trial period is

for in-depth studying of agricultural occupations hazardous for minors under 16 years of age, Gick said.

Among the hazardous farm occupations listed are handling or applying of anhydrous ammonia, arsenic herbicides, phosphate pesticides, fungicides, handling of explosives, serving as a flagman for aircraft.

Working as a driver of truck,

bus or automobile on a public road; operating or riding a tractor over 20 horsepower; operating or riding a dump wagon, fork lift, rotary tiller or power-driven earthmoving or trenching equipment; operating or unclogging a power-driven combine; field baler, corn picker, forage harvester or vegetable harvester.

December 19, 1967

Same Old Taylor Some new bottle

Our new bottle just came out. In fact, it came out so pretty we're gift-wrapping it for the holidays.

How come we changed our bottle? Because it looked like a lot of other Bourbon bottles. Now our bottle's not like any else's. Our Bourbon never was.



KENTUCKY STRAIGHT BOURBON WHISKEY, 86 PROOF, THE OLD TAYLOR DISTILLERY CO., FRANKFORT & LOUISVILLE, KENTUCKY

automobile on a public
rating or riding a tree
20 horsepower, operat
ding a dump wagon,
rotary tiller or power
earthmoving or trench
ment; operating or us
a power-driven con
d baler, corn picker,
harvester or vegetable

ylor
ott!

came out
e're gift-wrapping

anged our
other Bou
e's not liked
bon never



HESSTON SALES CLIMB TO \$25 MILLION

The state's largest farm manufacturer, the Hesston Corporation, had a sales increase of 15 percent in the 1967 fiscal year, ending with \$25 million gross sales. Lyle Yost, president, said earnings increased proportionately.

CLASSIFIED ADVERTISING

RATES: \$1 a week for 15 words or less. Add 5c a word for additional words. **SPECIAL:** Four weeks for the price of three. Boxed ads: \$1.68 an inch per issue, flat rate. Send your ads to Ag Press, 1207 Moro, Manhattan, Kansas. Phone JE 9-7558 (25c handling charge if cash not with order.)

Notices

AUCTIONEERING

Lawrence E. Welter

AUCTIONEER
REAL ESTATE BROKER

Your Sale Solicited
Large or Small

EAST HIGHWAY US 24
MANHATTAN PR 8-3455

Real Estate
And General Sales

Ed Reimer AUCTIONEER

We Specialize in Selling
DAIRY CATTLE

"A complete Sale Service"

Phone or write for sale
dates.

Telephone 367-2373
GOESSEL, KANSAS
"Marion County"

For Complete Auction Service

Selling & Clerking
Call us collect for
sale dates & rates.

Morris Pollmann

765-3988 Alma, Ks.

George Pollmann

636-8531 Paxico, Ks.

FARMS

RANCHES · HOTELS · CAFES

Real Estate Selling At Auction

It's experience and performance that count. If you are looking for property, as an investment or for use, stop by and inspect our listings.

DAIN'S

REAL ESTATE
Silver Lake, Kans. 582-2770
6 miles west of Topeka
On US Highway 24

ROBT. G. "BOB" WILSON
Auctioneering Sales Mgr.

All Types of Sales

Phone 494-2552

Box 118 St. George, Kans.

MEMORIALS

CEMETERY MEMORIALS

54 Year Continuous Service
Display Located on US24
East of City Limits

SCHAUBEL

MONUMENT CO., INC.

RR 3 Box 20 ME 2-3531

Clarence Blanc, President

CLAY CENTER

MONUMENTS

MANHATTAN
MONUMENT CO.

J. J. BEAUDET
Office and Display

123 No. 3rd

Office Phone Res. Phone

PR 8-5137 PR 8-4978

MANHATTAN, KANS.

CONSERVATION

LAND IMPROVEMENT

"Soil Conservation Doesn't
Cost—It Pays"

Ponds, terraces, waterways,
and leveling, drainage ditch-
es, clearing, landscape grad-
ing.

Roggendorff

Conservation Construction
Arthur Roggendorff
Phone JE 9-3984
1630 OSAGE-MANHATTAN

DAIRY SUPPLIES

Wamego Dairy Supply

Located At

Bit-O-Gold Cheese Bldg.

Dave Doperalski

Authorized DeLaval Dealer

Rubber parts for all makes

Service for all makes

Used milk machines, all makes
We would appreciate being
of service to you.

Phone 456-7200
WAMEGO, KANSAS

Livestock

WANTED TO BUY

FEEDER HOGS

40 to 100 lbs. Top prices paid.

J. D. SIMPSON

130 Grant Ave., Junction City
Phone CE 8-3754 or CE 8-3939

Dairymen — Buy The Best For Less

We have for your selection
at all times the largest supply
of

FRESH SPRINGER

HOLSTEIN — GUERNSEY

JERSEY

SWISS and MILKING

SHORTHORN COWS &

HEIFERS

Financing available—up to 24
mos.

SPECIALS

100 head of open Holstein hei-
fers

50 head Holstein heifer calves

CALVES! CALVES!

We will have 400 to 500 calves
beef cross. 2 weeks to 450 lbs.
At our barn every week for the
next several months.

W. G. WIEBE

Phone CI 4-7625

Summerfield, Kansas

CALVES

HEREFORDS, ANGUS

or Black Whiteface calves
coming from North Wyoming

Weights from 300 lbs. and up
Delivery can be made in one
week or less with only 20 hrs.
on the road.

These are good calves for a
good price. Straight from the
farm to you. See them at my
farm.

Norman Kahle

Phone 466-2855

DELAVER, KANSAS

FOR SALE — Purebred Hamp
boars 8-11 months. Stanley
Cairns, Greenleaf, Kans. Ph.
747-5795. x44

REG. & PUREBRED Yorkshire
boars & gilts, Edward Heikes &
Son, 5-H Farms, Wamego, Ks.,
Phone 913 456-9405. SB43

REGISTERED APPALOOSA, 7
mo. old, Ralph Richardson, Rt.
1, Manhattan, Phone PR 6-7124.
x44

AMSTEIN

HEREFORD RANCH

BULLS FOR SALE

with

bone, muscle, size

Select from a large group of
bulls on which we have gain in-
formation.

A few are two now and a
large group will be two this
spring.

Bulls for, and priced for, both
the farmer and the top com-
mercial herds.

Wm. G. (Bill) Amstein Jr.

4 miles south of Clifton, Ks.

Phone 913-455-3628

FOR SALE — Eighteen regis-
tered yearling Hereford heifers,
blackleg & calfhood vaccinated.
Merl Beach, 535-2238, Emmett,
Kans. x44

FOR SALE — Angus bulls, reg-
istered, mostly Eileenmere
breeding, good selection of 21
month old, not highly grained.
Ralph Latzke, Chapman, Kans.
x44

SPF REGISTERED Duroc and
Yorkshire boars. Serviceable
age. Phone 753-2314. Wilbur
Talkington, Matfield Green,
Kans. x42

PUREBRED CHAROLAIS
breeding bulls, including quali-
fied C.M.S. Bred with the com-
mercial man in mind. Loren
Bott, Linn, Kans. 66953. x42

HIGH QUALITY registered ser-
viceable age Yorkshire boars for
sale. Neill R. Walker, Rt. 2, Mc-
Pherson, Kans., phone CH
1-2599. x44

REGISTERED POLLED Here-
ford bulls 12 to 18 months old.
Phone Navarre. Harry Riffel,
Hope, Kansas. x46

WILL TRADE — Big type Pol-
led Hereford bulls, for corn or
late model pickup. Delbert John-
son, Junction City, Kans. x43

FOR SALE — Registered York-
shire boars, serviceable age or
younger. Lauer Farm, R3, Hope,
Kansas 67451. Phone Acme 1006
or 1008. x42

BULLS FOR Sale. Have sold
all our cows. Bulls are Coddling.
Armour Performance tested; 6-7
yrs. old; range condition; very
gentle. Mrs. Slim Pickering,
Manhattan, Kans. Ph. 913 776-
8104. SB42

SHORTHORN BULLS suitable
for crossbreeding commercial
or Purebred use. Any age to
2 years old. Keith Lauer, R. 3,
Abilene, Kans. x43

FOR SALE — 25 registered
coming 2 & 3 yr. old Angus
bulls. From \$225 to \$300. Leon-
ard Travelute, Waterville, Kans.
x44

HORSES; COLTS, yearlings,
brood mares; registered quar-
ter horses \$100 up. Mrs. Slim
Pickering, Manhattan, Kans.
Ph. 913 776-8104. SB42.

FOR SALE — Duroc boars.
Gilts bred for February and
March litters. Many bred to
Waterloo II, by Waterloo SCMS,
great test station & show boar.
Nationally accredited SPF. Fred
Germann, Dwight, Kans., 66849.
Phone Junction City CE 8-4382.
x44

REGISTERED ANGUS bulls,
20 months, rugged, excellent
weight gainability. Keller's Cow
Creek Angus Farm, Chase, Ks.
316 WE 4-2124. x43

FOR SALE — 10 Registered
Red Angus bulls. Call Area
code 913 NEptune 4-5347, or
write Elmer L. Donley, Ells-
worth, Kans. x44

FOR SALE — Purebred Hamp-
shire boars and gilts. Glenn E.
Miller, Vermillion, Kans. Phone
382-4220. x43

SELLING 100 head bred WF
heifers, choice quality, OCV.
Bob Boxberger, Russell, Kans.,
phone 913 483-5136. SB43

FOR SALE — 80 head of 50-60
lb. feeder pigs, castrated, Lyle
Griffith, Phone ME 2-3923, Clay
Center, Kans. SB42

FOR SALE — Five month old
registered AKC beagle pups. Al-
len Prell, Oketo, Kans. x42

BIG GROWTHY 2 yr. old reg-
istered Hereford Bulls, Popular
Tex Onward and CK blood-
lines. August Carlson, Smolan,
Kans. x45

FOR SALE — 20 good big reg-
istered Holstein heifers with
bull now. Dames of these hei-
fers have excellent records. Al-
so 5 extra good registered hei-
fers to freshen in March. John
Webb, Baldwin, Kans., Phone
913 594-3102. x43

REGISTERED HAMPSHIRE &
Poland China boars ready for
service. Dean Funston, Abilene,
Kans. Phone Buckeye 3311. x43

REG. SHORTHORN bulls, reds
& roans. Sired by the 2000 lb.
Broadarrow 7th. Glenn E. Lacy
& Son, Ph. 427-4513, Miltonvale,
Kansas. x43

FOR SALE — Nationally ac-
credited Yorkshire open gilts.
Phone HO 1-5744, Kenneth Vis-
ser, Wakefield, Kans. x43

40 HEAD Hereford heifers from
Registered cows to calve start-
ing March. OCV. Price \$225.
August Carlson, Smolan. x45

FOR SALE — 60 HampXDuroc
weaning pigs. Castrated, vacci-
nated, wormed. Steve Reedy, AN
5-3430, Morrowville, Kans. x42

TEN HORSES — Lots of color,
Arabian-Appaloosa stallion,
Shetlands, half Shetlands, and
cattle stock, reasonable. Regis-
tered Angus bull \$300. Lloyd
Solt, Belvue. x42

35 TOP QUALITY Reg. Short-
horn cows, bred to State Fair
champion. Sell one or all. 463-
2372, Burrton, Kans. x43

FOR SALE — Registered An-
gus bull, 3½ yrs. old, excellent
breeder. Phone Palmer, Kans.,
311, Mrs. Helen Bott. SB49

FOR SALE — Hampshire
weaning pigs and bred gilts; al-
so 35 feeder steers. Lawrence
Svoboda, Ph. 40, Lincolnville,
Kans. x42

FOR SALE — Naturally accred-
ited SPF Hampshire gilts. Galen
Wietharn, Axtell, Kansas. Ph.
736-2777. x49

FOR SALE — 54 cows, Here-
ford and blacks. Six calves on
ground. Some heavy springers.
Gordon Rush, Geneseo, Kans.
67444. x43

FOR SALE — 75 head 3 year
old Big Western ewes. 35 with
lambs on ground, rest soon. Mel-
vin Cairns, Greenleaf, Kans.
Tele. 747-5602. x42

70 GOOD quality Hereford
cows, weigh 1000 lbs., to calve
Feb. or Mar. \$185. Paul Evans,
Phone 316 439-5354, Kincaid, Ks.
SB42

SEVERAL BIG type serviceable
age registered Holstein bulls
from 20,000 lb. dams, and from
100,000 lb. lifetime record cows.
Harold Scanlan, R1, Abilene. x43

NATIONALLY ACCREDITED
SPF Purebred Yorkshire open
gilts. Serviceable age. Harvey
Herrs 4 miles west of Linn,
Kans. Ph. DI 8-2252. x43

FOR SALE — Purebred South-
down flock, twenty ewes, 6
rams, 15 lambs. Louis Cooper,
Minneapolis, Kans. EX 2-3051.
SB43

PUREBRED SPOTTED or
Yorkshire bred gilts for Jan-
uary and February farrowing.
Selling 40 head. E. T. Lindquist
& Son, Waterville, Kans.; ST
5-2358 or ST 5-2784. SB43

FOR SALE — 20 Registered
Hereford bulls, 2-years old,
sired by 2000 lb. CK Esquire
and Battle Intense bloodlines.
Muscling, gainability and size.
\$300 to \$450. Warren St. Pierre,
10 miles east of Concordia,
Kans., phone 913 446-3631 be-
fore 8:00 a.m. SB43

FOR SALE — 45 2 yr. old An-
gus heifers start calving March
35 3 yr. olds, some calving now,
balance March. Heifers are
choice to fancy quality. Official-
ly calfhood and Lepto vaccinat-
ed and pregnancy tested. Bred
to Registered Angus Bulls. Ph.
ID 9-2346, Jamestown, Burton
L. Richards, Scottsville, Kansas.
x43

NATIONALLY ACCREDITED
SPF registered Durocs. If you
are interested in some good
breeding stock. Please see these
outstanding boars & gilts. Ser-
viceable age. Guaranteed. Call
collect CE 8-7253, Harold
Brumm, RR3, Junction City,
Kans. 66441 x45

Feed & Seed

WANT TO BUY

Dry-Baled Alfalfa Hay

Phone 388-2541
if no answer:
Phone 388-2321

LONGFORD MILL PRODUCTS, INC.

Longford, Kans.

FOR SALE — Good quality
prairie hay, round bales. Goeh-
ring Bros. Phone Wamego 456-
2573. x42

WANTED — Alfalfa hay, suit-
able for pelleting, Alfred Saun-
ders, Phone 359-4205, Leona, Ks.
SB45

FOR SALE — 1200 round bales
prairie hay 30c per bale or will
feed here. Also alfalfa and bal-
ed milo. Need 1/4 section grass.
Will trade wintering for sum-
mer pasture. Kenneth D. Nien-
stedt, Phone EV 2-2716, Area
316, RFD 3, Marion, Kansas
66861. x45

FOR SALE — 4000 square bales
leafy alfalfa. Fred Kobiski, Wa-
meo, Kans., Phone Alma 765-
3875 around 7:00 a.m. x43

DAIRY PELLETS, range pellets
and all kinds of fertilizers.
Manhattan Milling Co., 107
Pierre, Manhattan. TF Chg

FOR SALE — 2400 bales alfal-
fa hay. Howard Rowe, Scranton,
Ks., Phone 793-2581. x41

Automotive

GMC TRUCKS

1/2 Ton - 60 Ton
Sales & Service

TRI-COUNTY MOTORS

307 N. 3rd MANHATTAN

A-1 Auto Parts

324 East Poyntz
East Hwy. US 24
MANHATTAN, KANSAS
PR 8-3770 or PR 8-3700

Have

MOTORS

All Late Models
All parts on hand

Only Skaggs

SELLS

A-1 USED CARS

IN MANHATTAN

1967 Falcon Futura 4-dr. sedan,
6 cylinder, automatic trans.,
R&H, white sidewall tires,
new car warranty \$1995

1966 Mustang Convertible, V-8,
automatic trans., R&H, p-
steering, factory air, local one
owner. New car warranty
left \$2545

1963 Chevrolet Impala 4-dr.
hardtop, p-steering, p-brakes,
R&H, local car \$1395

1963 Falcon Station Wagon, 4-
dr., 6 cylinder, automatic
trans., local one owner \$1295

1962 Falcon 4-dr. sedan, 6 cylin-
der, automatic trans., R&H
..... \$795

OPEN EVENINGS

BANK RATE FINANCING

Skaggs (Ford) Motors

"Where Customers Send
Their Friends"

2nd & Houston Phone 8-3525
MANHATTAN, KANS.

FOR SALE — Good 1952 Chev.
lwb., 2T, 2-speed, extra good
rubber. Ted Clark, Alma, Ks.,
Eskridge. Phone 449-2356. x45

70 Used Highway Trucks

58-59-60-61 CHEVY
60 SERIES DUMPS

261 engines, 5 speed, 2-speed
rear axle.

60-61 CHEVY

70 SERIES DUMPS

348 V8 engines, 5 speed, 2 speed
18,000 lb. rear axles

59 DODGE D-700 Dumps

354 V-8 engines, 5 speed, 2-speed
18,000 lb. rear axles.

59 DODGE

D-700 WINCH TRUCK

With air brakes, 354 V8 engine
just overhauled, 5 speed, 2
speed, 20,000 lb. winch and ca-
ble, headache rack, gin poles,
rolling tail board.

60-61 FORD F-600 DUMPS

292 V-8 engines, 5 speed, 2-
speed rear axle

57-58 IHC 180 DUMPS

308 engines, 5 speed, 2 speed
18,000 lb. rear axles.

60 FORD F-600

292 V8, 5 speed, 2 speed, Gar-
wood Hoist and new 13 1/2 ft.
Wheatking grain body.

60 CHEVY 60 SERIES

with 261 6 cyl. 5 speed, 2-speed,
Garwood Hoist and new 13 1/2 ft.
Wheatking grain body.

61 FORD F-600

292 V8, 5-speed, 2 speed, An-
thony Hoist and new 13 1/2 ft.
Wheatking grain body, choice
of 2, one with 15 1/2 ft. grain
body.

58 CHEVY 60 SERIES

261 6 cyl., 4-speed, 2-speed Gar-
wood hoist and new 13 1/2 ft.
Wheatking grain body.

2 1963 FORDS

One V8, one 6 cyl. F-600, 4-speed,
2-speed, 84" CA Top Rubber,
good solid units.

Ames Chevrolet

Kansas' Oldest

Chevy Dealership

Phone 316 647-3251

MOLINE, KANSAS

SELECTION & PRICES

MAKE WAMEGO MOTORS

BEST FOR USED CARS

1966 Ford Custom 500 V8 con-
vertible, PS, air, radio, etc.

1967 Plymouth Fury II 4-door
V8, auto., radio, air, etc.

1967 Ford Galaxie 500 390 con-
vertible, PS, radio, air, all
safety equipment, A-1

1962 Chrysler V-8, aut., radio,
whitewalls, 2 door hardtop

1964 Ford Convertible V-8, aut.,
radio, new paint, good rubber,
A-1

1964 Buick Wildcat 2 dr. hard-
top, radio, air & PS

1966 Honda 160 cc, 4200 miles,
like new

1967 Mustang demo., fully
equipped

1967 Galaxie 500 4 dr. demo.,
like new

Wamego Motors, Inc.

Phone 456-9567

Wamego, Ks.



USED PICKUPS

'67 IHC demo, 1/2 T

'67 IHC SCOUT, full top, bucket
seats, 4-wheel drive, save \$\$\$

'65 Ford F-100, real slick, lwb

'64 IHC, 1/2 T, 4-speed, V-8

'64 JEEP "300", 4-wheel drive,
winch, lwb, good shape

'64 IHC 1/2 T, 4-speed, 6-cyl.

'63 IHC Traveler, the pickup
with 2 full seats, nice unit

'61 DODGE "100", 3-speed, lwb

'61 FORD F-100, 4-speed, lwb

'55 IHC 1/2 T, lwb, 4-sp., 6-cyl.

'57 1/2 T, recently overhauled

'55 CHEVY "3200", clean unit

'54 CHEVY, 4-speed, flat bed

'53 DODGE, flat bed, grain sides

This is a very good selection
of good clean units. We have
these priced to move.

SEE US CALL US
We Trade We Finance

Kuhn Truck & Tractor Co.

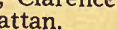

VI 3-2440

LAWRENCE, KANS.

FOR SALE — 1965 Chev. V8
pickup with commercially built
metal cover, \$700. Call JE
9-3291, Clarence E. Crowl, RR1,
Manhattan. SB42

SEE THESE TRUCKS IN HERINGTON EVERY ONE A BARGAIN

1965 Chevrolet 1/2T pickup, V-8
engine, automatic transmis-
sion, positraction rear axle,
radio and heater, plus many
features not found on a new
one. Stop in and see this one.

1962 Chevrolet 1/2T Fleetside, 8'
bed, 4 speed, 6 cyl.

1959 Chevrolet 1/2T pickup, V-8
engine, 3-speed, 6 1/2-ft. bed
with custom equipment

1958 Ford 1/2T pickup, V-8 en-
gine, 4-speed transmission, 8-
foot bed with wrap around
bumper

1958 Chevrolet 1/2T pickup, V-8
engine, 4-speed, 8-ft. Fleet-
side bed, radio, heater and
wrap around bumper

1958 Ford 1/2 ton pickup, V-8 en-
gine, 3-speed transmission.
See this if you're interested
in a low-cost pickup

BUY NEW NOW

Don't ask us why — but
we're trading like mad.

OBERMEYER

Marvin Obermeyer, Owner
Ph. BL 8-2421 Open to 9 p.m.

HERINGTON, KANSAS

Call BL 8-2421 For
Evening Appointment

Used Trucks

AT WAKEFIELD

1963 Ford V8, half ton, 3-spd.,
with overdrive

1959 Chev. 2T with grain bed &
hoist

1952 Chevrolet half ton, 4 speed

1951 Chev. 1/2T pickup, grain
sides & stock rack

1957 International 3/4 T pickup,
grain sides & stock rack

1951 Ford three-quarter, 4 speed,
6 cyl.

1959 IH 1/2 ton pickup, 4 speed,
6 cyl.

1949 Dodge 1 1/2T with bed

AULD

CHEVROLET

HO 1-5414

WAKEFIELD

FOR SALE — 1964 Chevrolet 3/4

ton long-wide box, 6 cylinder, 4-
speed, heavy springs and over-
loads, 35,000 miles. Extra good.
Myers Motor Co., Marysville,
Kans. SB43

FOR SALE — 1965 Chevrolet
1/2 ton, long-wide box, V-8, 4-
speed, heavy springs and over-
loads, radio, heavy duty rear
bumper. Low mileage, excellent
truck. Myers Motors Co., Marys-
ville, Kansas. SB43

FOR SALE — 1951 Jeep, Phone
PR 6-8103, Manhattan. SB42

Real Estate

FARMS — RANCHES

640 acre improved farm north of
Kamorado; REA, phone,
school bus, 1 irrigation well,
\$180 acre.

Excellent 2000 acre ranch SE
Concordia; good fences, 13
lakes, 2 sets improvements,
borders US 24 — \$135 acre.

640 acres irrigated, 63,000 bu.
storage, 4 wells, excellent
shop. \$300 acre — and 640
acres dry land, \$127.50. North
of Colby.

1600 acres combination grass &
irrigated farm, 40x50 round-
top, good corrals, REA, phone,
school bus — \$200 acre.

GENE WATSON

REAL ESTATE

AUCTIONEER - BROKER

14 Hillcrest 316 MO 3-3174

DOUG WILDIN

316 MO 2-7543

Rt. 1, Hutchinson, Kans.

LAKE FRONT Kansas State
Endowment Association Tuttle
Creek lots for sale. One-third
acre. Each \$800. Contact Wil-
liam Sikes, Leonardville, Kans.
TF

FOUR ROOM modern house in
Newton, builtins, hardwood
floors, 2 closets, utility room,
large garage, garden spot. Walt
White Realty, 1144 S. Broadway,
Wichita. x44

SELLING A Central Kansas Livestock Commission Co.

50% FINANCING

Live Stock Commission Compa-
ny, Central Kansas. The present
owner is past 70 and he would
enjoy stepping out.

This Livestock Sales Company
is located on five acres of land,
many pens of lots of concrete
to load cattle on.

The sale barn, ring, seating ca-
pacity and the lunch facilities
are well above the average.

Their sales day is Saturday
and for many years, they have
enjoyed a very nice sales vol-
ume. The present owner knows
that two or three younger men
working the area could double
the present sales volume.

At present we have 50% fi-
nancing available.

We will work out the arrange-
ments with one or more indi-
viduals, or we will incorporate
the business and sell shares to
several individuals. You pick
who you would like to have in
the corporation. Then call us
and we will work out the de-
tails. As you can see, at this
time we are in a position to let
you in a new money making
business.

Call collect for information

Eldon Thorman

Real Estate & Auction Service
CLAY CENTER, KANS.

Phone 913 ME 2-2148

PRATT COUNTY RANCH

4820 acre unimproved cattle
ranch with irrigation possibi-
lities unlimited. Land is sandy and
an abundance of water at 250
feet. Fences are in good repair,
good native grass, water wells
in all pastures. Producing gas
well with prospects for more.
Realistically priced at only \$100
per acre.

Lloyd H. Mills

REALTORS

304 West St. (24-40 Hiway)
AC 913 VI 5-2712

TONGANOXIE, KANS.

Kvasnicka Realty

Celebrates twenty years in
the real estate business, the
first sale having been made De-
cember 15, 1947.

This agency has handled an
average of over one million dol-
lars in real estate transactions
for each of the past six years,
representing 272 separate trans-
actions.

Approximate 700 transac-
tions have been made in the
past twenty years with at least
250 of these on the Contract
basis.

In twenty years no Contract
buyer has ever defaulted on a
single annual payment of princi-
pal or interest.

This agency takes special
pride in the fact that it has
been able to make repeated
transactions for the same indi-
vidual, 27 for one party, 17 for
another, 14 for another and
from 3 to 7 for several custo-
mers.

An active volume of sales
generates additional listings
which in turn gives prospective
buyers a larger selection to
choose from.

Thank you, thank you, our
many friends, for contributing
to the success of this agency.

Gerald A. Kvasnicka, Realtor

Alice J. Kvasnicka, Secretary

Fulmer Real Estate

CATHERINE J. FULMER

REALTOR

Office 456-7696

Res. 456-9281

WAMEGO



FOR SALE — Good Wabaunsee
County pasture, 205 acres & 160
acres. Elmer Zeckser, Alma,
Ks., Phone 765-3420. x44

FOR SALE — 320 acre pasture,
4 miles North of Westmoreland,
Kans. on Hiway 99. See E. H.
Moore, Westmoreland, Kansas.
SB43

148A-400A FARMS

148A near Vliets, Kans., good
allotments, over 100A bottom
400A south of Centralia, Kans.,
good allotments, conservation
partially completed, 170A of
pasture included

160A SW of Centralia, good al-
lotments

160A S of Centralia, waterways
completed, all farmland

320A, modern improvements,
near Kelly, Kans., extra good
buildings, good allotments,
lots of water, good dairy set-
up, will sell on contract

100A West of Corning, Kans.,
priced for quick sale

160A N of Wetmore, all farm-
land, all conservation comple-
ted

340A SW of Corning, modern
improvements, abundance of
water, some bottom, a good
stock farm, on blacktop, will
sell on contract.

Glynn Real Estate

JAMES W. GLYNN —

REALTOR

Phones:

Office — 736-2365

Residence — 736-2713

AXTELL, KANSAS

FARMS FOR SALE

160 acres choice upland, 30
acres grass, large modern home,
good barn.

280 acres, all conservation
work done, has 130 acres grass,
exceptional, good fence and wa-
ter.

120 acres, 25 acres bottom, 75
acres upland, 20 acres pasture.
Some very good buildings.

80 acres nearly all farm land,
lays very good

148A-400A FARM
near Viliets, Kan.
allotments, over 100
DA south of Centra
good allotments, cons
partially completed, pa
pasture included
DA SW of Centra
allotments
DA S of Centra
completed, all farm
DA, modern improv
near Kelly, Kan., ex
buildings, good all
lots of water, good
up, will sell on con
DA West of Cornin
priced for quick sa
DA N of Wetmore, a
land, all conservati
DA SW of Cornin
improvements, abun
water, some bottom
stock farm, on black
sell on contract.

Glynn Real Estate
JAMES W. GLYNN
REALTOR
Phon: 736-236
Office — 736-236
Residence — 736-236
AXTELL, KANSAS

FARMS FOR SALE
160 acres choice upla
res grass, large mod
od barn.
280 acres, all conserv
rk done, has 130 ac
ceptional, good fence
s very good

120 acres, 25 acres bo
res upland, 20 acres
me very good buildin
30 acres nearly all far
s very good

160 acres, good upla
od barn and silo, 91
rmland, balance good
The above farms are
st of Abilene and lay
ough, could be farme
it.

160 acres, a very well
farm on Chapman
rth of Abilene, 30 ac
all farm land crea
n.

140 acres, just off 18
modern home, half gr
These farms can be bu
ntract. Call

WILSON REAL ESTATE
CO 3-1812 or Res. CO 3-
ABILENE, KANSAS

FARMS FOR SALE
EAR MANHATTAN

DA, 2nd river bottom
No improvements on
the above farms.
DA 1st & 2nd river bot
well improved, and
der irrigation.

ce 2 & 4 bedroom h
Manhattan.

Call or see:
Geo. Hoernig
REAL ESTATE
Phone PR 6-333
MANHATTAN, KS

BUSINESS & FARMS
FOR SALE

3 acre stock farm, w
me, other buildings, 4
Randolph, Kan., pr
1,000.

0 acre ranch, well im
w home. Blue Rapids
ed & Hatchery busi
ue Rapids. Doing en
business.

otel, two stories, 43 ro
apartments. Priced in
sville, Kansas.

neighborhood grocery
with living quarters
ood business in Mary
transfer Company in M
lle. Owners desire to
udes metal building
freight equipment. P
ght.

arysville, Kan., on US
l. Excellent husband
eration. 10 units with
land; reasonably pr
you are interested
to business for you
s. We have some of

Northeast Real Estate
Ernest H. Plegge, Sr.
Henry Nieman, Jr.
708 Center
Phone HI 3-4222
Phone HI 3-3184
MARYSVILLE, KANSAS

CENTRAL KANSAS FARMS

2000 acre ranch, the best of
grass & fencing. Lots of wa
ter, also some good bottom
land that is seeded to brome
grass. 2 farmsteads with good
building

480 acres, a wonderful home
and farmstead, cattle sheds,
two upright silos, 290 acres,
cultivated, the balance good
grass. 115 acres of seeded
wheat that goes with the
farm. Possession soon. Clay
County land.

400 acres, 100 acres creek land,
300 acres of grass, improved
Cloud County.

320 acres, 190 acres of good
farm land, balance grass. 115
acres of seed wheat that sells
with the land. Clay County.

280 acres of 1st and 2nd bottom
land.

240 acres, good large country
home, the land lays real well.
190 acres broke and 50 acres
grass. Cloud County.

180 acres, a wonderful farm-
stead and home. \$8000 was
spent on this home just a few
years ago.

80 acres, with a wonderful
three bedroom home and
many other good buildings,
located on a blacktop road
near Clay Center.

30 acres unimproved near Clay
Center.

2 acres, two bedroom home and
double car garage, located at
the edge of Clay Center.

Call For Appointment

Eldon Thorman
Real Estate &
Auction Service
Phone 913 ME 2-2148
CLAY CENTER, KANSAS.

Farm Equipment

1-STOP SERVICE
Chain Saws

HOMELITE & MONO
Priced from \$109

Service & parts for all makes.
We can take care of your saw.

KIRO Service

6 miles west of Topeka on US24
Phone 913/582-2770

After Inventory

Specials

TRACTORS

1963 I660D, good
1960 F560 gas, ready to go
1960 F460 gas
1959 F340 gas
1956 F400 gas; 1951 A JD

MACHINERY

1951 14 ft. A Baldwin
1963 56W baler, hyd. tension
MM 4-14 plow, pull type
FH 4x14 plow
JD 3 pt. 3x16 plow
Trailer with 7x14 box
JD 12 ft. wheel disk
Schaefer 12 ft. wheel disk
Schaefer 10 ft. wheel disk
FH No. 28 FH mower
FH No. 100 trailer mower
No. 50 2 row field harvester
No. 36 1 row field harvester
No. 90 2 row Papee

SEE US ABOUT OUR
RED JACKET SPECIAL
ON OVERHAUL OF
TRACTORS

Abilene Truck & Tractor, Inc.

CO 3-4727

714 So. Buckeye
ABILENE, KANSAS.

CATERPILLAR NO. 60

Pull type scraper, round bottom,
good tires. This Cat is in real
good shape. We'll deliver to the
buyer.

It's Priced To Sell

KENDALL GARAGE & IMPI.
Phone 913-Number 122
LEONARDVILLE, KANSAS.

INVENTORY SALE — Nice
1957 John Deere combine, Far-
rar sickle drive, only \$1495. Ex-
cellent 1955 Gleaner, only \$1350.
Good 9N Ford with Sherman
step-up, new paint, \$350. (Sale
ends Dec. 31) Nickel Brothers,
Buhler, Kans. x42

FOR SALE — Used Big Dutch-
man hog feeding equipment. 16
pens, slats, fence waterers, fog-
gers, feeders, 4 fans, time clocks.
Lowell Larsen, Lincoln, Kansas.
277-3565. x43

Vahsholtz Impl. Co.

145 S. 5th
TA 5-4521
SALINA

CHRISTMAS SPECIAL

Prior year model —
but Brand New
1966 CASE 190

GARDEN TRACTOR

- 12 Horsepower
- Hydro-Static Drive

Regular list price \$1,238

Special Price \$995
Save \$243

How about a Christmas present
for dad (and the entire family)
that will be enjoyed for many
years?

WE'RE SAYING

Merry Christmas

with special prices on late mod-
el used combines

and a

Happy New Year

with special prices on late mod-
el used tractors.

We have a large selection of
both. Pick yours now.

Farmers Union Hdw. & Implement

Everett Hoobler

Mgr.

Ph. 437-2913

ST. MARYS, KANSAS.

SALINA

- 1 1958 JD 420 RC, gas, 3-pt.
- 1 1959 Cockshutt 560 std., dsl.
- 1 1955 JD 80 std. D, hyd., P.S.
- 1 1958 MF65 gas w/ loader
- 1 1949 IHC MRC gas, PTO
- 1 1959 Case 800 RC, G, 3-pt.
- 1 1955 JD 60 RC G, w/ loader
- 1 1961 JD 2010 RC G, 3-pt.
- 1 1958 JD 720 RC, D, 3-pt., hyd.
- 1 1960 Case 730 RC D, 3-pt.
- 1 1966 JD 2510 RC, gas, 3-pt.
- 1 1963 JD 3010 RC gas, 3-pt.
- 1 1962 JD 4010 RC D, 3-pt.
- 1 1966 JD 4020 RC D, 3-pt.
- 1 1952 Oliver 88 std. D, PTO
- 1 1950 JD R std. D, hyd.

Salina Impl. Co.

Box 1029 Ph. TA 3-2206
SALINA, KANSAS 67401

TRACTOR — TRUCKS

1962 Ford F-600 truck with 14'
box and St. Paul Hoist, 23,000
miles

1962 Ford F-600 truck with 16'
box and St. Paul hoist, 21,500
miles

1964 John Deere 4020 diesel
tractor with power shift, ex-
ceptionally clean. Low hours.

Peterson Bros.

Phone AC 7-3700
LINDSBORG, KANSAS.

LINDSBORG, KANSAS.

TO ALL —

Merry Christmas

and a

Happy New Year

Burns-Salisbury

East US24

PR 8-5731

MANHATTAN



FOR SALE — Used Big Dutch-
man hog feeding equipment. 16
pens, slats, fence waterers, fog-
gers, feeders, 4 fans, time clocks.
Lowell Larsen, Lincoln, Kansas.
277-3565. x43

Specials At Topeka

BUY NOW AND SAVE REAL
MONEY. NO INTEREST OR
INSURANCE CHARGE ON
NEW OR USED EQUIPMENT
PURCHASED NOW TILL
NEXT SUMMER.

THIS WEEKS SPECIAL

New MF 222 corn head for 300
or 410 combine, freight dam-
aged, list price \$2050, our
price \$1450

1964 MF22 corn head for 300,
extra good, was \$1075, now
..... \$895

1961 IH91 combine, one owner,
excellent condition, with cab,
was \$1995, now \$1795

1960 MF82 combine, 12', com-
pletely reconditioned, was
\$2375, now \$2195

1964 Ford picker-sheller for
Ford tractor, used 2 seasons,
was \$795, now \$495

1963 MF300 combine 13', fully
equipped, one owner, real
good condition, was \$4975,
now \$4595

1957 MH20 field harvester, PTO
drive, very good with knife
sharpener \$225

1959 MF 92 combine, airplane
tires, one owner, A-1 mechan-
ically, was \$2495, now \$2295

1959 MH 1 corn head for 80 or
82 combine, new gathering
chains \$175

1952 MH 26 combine, 12', re-
ady to go \$595

1952 MH 27 combine, good con-
dition, was \$495, now \$395

1961 IH 76 combine, PTO, good
condition \$225

1961 MH 20 corn head for 80
or 82 combine, extra good con-
dition \$395

PRICED FOR QUICK SALE
New Winpower 6' 3-pt. blade,
list price \$95, our price \$69

New Kewanee 8' demo. disk,
weathered, HD blades, list
\$585, our price \$395

Viking PTO hammer mill, al-
ways shedded, very good con-
dition, \$195

New modern box scraper, lever
type scarifier teeth, list \$370,
our price \$225

Mono 5' pull type cutter demo.,
new guarantee, list \$380, our
price \$225

1962 Super C Farmall, recent
overhaul, new tires and paint,
excellent condition \$695

1952 MH 44 tractor, new en-
gine overhaul, power steer-
ing, near new tires, A-1 con-
dition \$595

Twin-Draulic manure loader for
MH 30 or 44 tractor, double-
acting cyls., good condi-
tion \$225

75% Discount on Large
Select Group of Slow
Moving MH and MF
Parts in Stock.

Wenger Impl. Co.

Boys Industrial
School Road
off US 24
Store CE 4-8198
Res. FL 7-0613
NORTH TOPEKA

New Tractors AND OTHER EQUIPMENT At Lower Prices FOR YEAR-END CLEAN-OUT

- AC 190 diesel \$5750
- AC 190XT diesel \$6650
- AC D17 Series IV \$5000
- M670 Super MM tractor \$6250
- 13½ ft. disk \$900
- 4 row planter with fert. \$1250
- 6 row 30" cultivator \$995

INTEREST WAIVED
INTO 1968

USED EQUIPMENT

Model 60 tractor, John Deere
Model M IHC tractor
Model A John Deere
Model 30 Ferguson tractor
2 JD 3 point plows
2-14 Case plow

Bearman Eqpt. Co.

Allis-Chalmers &
Minneapolis Moline
WAMEGO, KS. 456-2310

WIDE FRONT end off of 620
JD, with hubs. Fits several dif-
ferent JD's. Don Linnebur, Col-
wich, Kans. FL 9-4600. x42

WANTED TO BUY — No. 50 or
550 IHC cutter with mower
bar. Phone 913 PE 8-5016, Paul
Mears, Beloit, Kansas. x42

WANTED TO BUY — Used five
to seven foot wheel-type offset
disk. Gerald L. Huntington,
RR1, Paola, Kansas 66071.
SB43

WAIVER OF FINANCE WELL INTO 1968

Buy Before Price Rise
1965 F706G, fully equipped, FH,
\$1400 down or trade-in will
buy — No interest until Mar.
1, 1968.

1961 F460G, fully equipped, fast
hitch

1962 Ford 901 D, Select-o-speed,
3 point

1957 JD 720D, overhauled, good
tires, wide front end. PS, 3-pt.,
new Comfort cover.

1946 IHC Farmall

1949 FM, good shape

Twin-Draulic loader for 901 ser-
ies Ford tractor

JD 112 spreader w/ truck tires

1966 IH No. 303 combine, 14 ft.
cab, like new

2-row IH 21-101 corn head for
101 combine

2 row corn head for Gleaner A
combine

Case single row corn picker
ready to go

New Idea single row corn picker
Gehl feed wagon, 2 beaters w/
conveyor

Caterpillar No. 60 pull type
scraper, good tires, round
bottom, real good shape. Pri-
ced to sell. Will deliver.

We Wish All of You
A Merry Christmas

Kendall Garage

& IMPLEMENT

Phone 122
Leonardville, Ks.

HERINGTON



USED TRACTORS

- 1964 JD 4020 diesel
- 1960 JD 3020 gas
- 1960 IHC 560 gas
- 1957 JD 620; '56 60 LP
- 1951 & '46 JD A
- 1948 IHC Model M

USED MACHINERY

John Deere 45 loader
IHC 33 loader w/ hyd. bkt.
Twin-Draulic for 2010 or Ford
1966 Grain-O-Vator, like new,
No. 55
No. 30 Grain-O-Vator
JD No. 22 roller mill

USED COMBINES

- 1962 Massey 72, 12 ft.
- 1961 John Deere 45, 12'
- 1960 IH C 151, 12', w/ pwr. strg.,
straw chopper & rice tires
- 1959 JD 45 12'; & 95 16'
- 1956 IHC No. 141, 14'
- 1954 IHC No. 127, 14'
- 1956 A.C. No. 66 Big Bin
- 1965 IHC 5 field hvstr.
- 1962 Gehl 2-row harvester
- 1964 JD 215A windrower w/
conditioner
- 1963 IHC 163 windrower w/
conditioner

NEW EQUIPMENT ON HAND

See us for: Grain-O-Vators,
Blair feed wagons, G-B loaders
to fit all tractors.

Gehl feed machinery; Hess-
ton windrowers; Crust Buster
harrows; Danuser diggers.

CALL FOR SERVICE

Plan now to make your trac-
tors, combines and balers ready
for the new season. Call us for
an appointment to do your over-
haul work in our well equip-
ped, well-manned shop.

We specialize in diesel work,
and are equipped to haul your
equipment into our shop and
deliver it back.

Tri-County Sales

George Munkres
Phone Collect
BL 8-2249 or BL 8-2991
HERINGTON, KANSAS

PEARSON

Farrowing Crates
Pearson Better-Built
LIQUID MANURE WAGONS

Dealer Inquiries Welcome

Gaylord Mfg. Co.

LA CYGNE, KS. 66040

WANTED TO BUY — Used sub-
soller to fit Allis D-17. Floyd
Fisher, Cottonwood Falls, Kans.
x42

WANTED — Wide front for
IHC M tractor, Ray Friedrichs,
Bremen, Ks., ED 7-2439. x42

1965 303 Int. Combine for sale,
13 ft. Shedd, A-1. Jene J. Um-
scheid, Wamego, 456-2462. x42

SEE US NOW

ORDER NOW

New 1968

GLEANERS

EIII, G and F Gleaner com-
bines for 1968.

SEE US NOW

BUY NOW

New A-C 190XT, 180 and 170
tractors
Extended waiver of interest
and other advantages for pre-
1968 buyers.
"See Butch or Milt before you
buy."

Waterville Motors

ST 5-2731
WATERVILLE, KANSAS.



ONLY \$39

Dempster 8 ft. tool carrier
Case 7 ft. rear mount mower
John Deere 3-16 plow
BMB 5 ft. rotary mower frame
Cockshutt 3-16 plow

ONLY \$79

Ford reversible dirt scoop
Ford 2-row cultivator
Dempster 2 row mtd. lister
Ford 4 row mtd. weeder

ONLY \$99

Allis 3 btm. 14" mtd. plow
M&M 5 btm. 14" plow on rubber
IHC 4 btm. 14" plow on rubber
Tandem trailer with sides
Ford 6 ft. side mt. mower

ONLY \$149

Cement mixer, 3 pt. 1 sack
JD 900 12 ft. tool carrier
BMB 5 ft. rotary mower
Ford 12 ft. spring tooth
New Ford 6 ft. rear blade
6 ft. front dozer blade

ONLY \$199

1958 Case 130 mtr. twine baler
1955 NH S66 mtr. twine baler
Ford Standard manure loader
Ford front mt. cultivator
Ford economy cultivators

ONLY \$299

1946 JD D tractor, starter & lts.
1948 Ford 8N tractor
1958 NH 55 side rake
Ford 3 btm. 14" mtd. plow
Ford 3 btm. 16" mtd. plow
1950 Case tractor Model DC
6 ft. rotary belly mt. mower

ONLY \$399

Sherman 8 ft. backhoe
1950 Case DC tractor
IHC No. 36 forage harvester
Ford 130 3-14 mtd. plow
New Ford 3 btm. 14" plows
Ford 6 ft. flail mower, 3 pt.
New Ford 10 ft. mtd. disc

ONLY \$499

1950 Ford 8N tractor
1952 Massey 55 std. gas tractor
1949 Massey 55 std. diesel
1949 Case LP model LA
1963 IHC 16 forage harvester
59 Crop Guard 275 bu. dryer

54 Ford NAA tractor, A-1	\$699
55 Ford 850 LP tractor	\$799
56 Ford 850 tractor	\$1299
60 Fordson FPM diesel	\$1299
62 Ford 5000 diesel, LPTO	\$1299
58 Ford 841 tractor	\$1299
59 Ford 841 gas tractor	\$1499
59 Ford 841 diesel	\$1499
61 Ford 5000 diesel, LPTO	\$1699
59 Ford 641 gas tractor	\$1299
61 Ford 871 diesel	\$1899
64 Ford 4000 gas tractor	\$1899
64 Ford 4000 gas tractor	\$1999
63 Ford 4000 diesel	\$1999
65 Ford 4000 gas, power steer-	\$2299
ing	
65 Ford 4000 Selecto	\$2399
65 Ford 3000 gas tractor	\$2399
63 Ford 6000 diesel	\$2499
66 Ford 3000 gas, LPTO	\$2999

MERRY CHRISTMAS
AND A HAPPY NEW YEAR

McPherson Tractor Company

"Ford Tractor —
New Holland Dealer"
Ph. CH 1-2900, McPherson, Ks.

YEAR-END

TAX SAVING

& MACHINERY BUYS

1966 JD No. 95 combine, 16 ft.
1961 JD No. 55 combine, 14 ft.
1959 JD No. 55 combine, 14 ft.
2 1959 MH No. 92 with cabs,
shedded
1959 JD 830 dsl., dual hyd.
1953 JD 60 with 45, loader
1953 JD 60 gas, live hyd. & PTO
1951 JD A powr-trol
1950 JD A, powr-trol
8N Ford, A-1
15 ft. Ad-Flex V-plow, like new
8 1/2 ft. JD KBA wheel disc
JD 4x16 plow

G-B LOADERS

MILLER DISCS

FLEX-KING V-PLOWS

HAPPY HOLIDAYS

Blanding Impl. Co.



PE 8-3066

BELOIT, KS.

USED TRACTORS

1962 Oliver 1800 with 3 point,
with full equipment.
1965 Deere 4020D, only 1250 hrs.
1966 Deere 2510 diesel, 500 hrs.
1962 Deere 4010D, only 2100 hrs.
1960 Deere 730D, looks like
new
1958 Deere 520, well equipped
1964 Deere 3020D, about 2000
hrs.
1956 Deere 70D standard, very
good
1956 Moline 445 utility with
loader
1960 Ford 871 gas, Selecto
Speed

OLDER TRACTORS

IHC 47 Model M; IHC 45 Model
H; 50 Moline U; 50 Case D
and DC; 50 JD Model AR; 51
JD Model G; 44 JD Model A;
48 JD Model B

MISCELLANEOUS

1958 Deere 55 with 14' platform
1962 Deere 45 with 12' head
1960 Deere 45 with 12' platform
210 corn head Deere for 45
FBB 168 Deere grain drill, big
fert.
350A New Idea loader for 400
or 450 IHC
Farmhand loader for narrow
front tractor
11' Deere RW wheel disk, also
9'10"

Hawk Bilt spreader
LF 12' Deere fertilizer spreader
used little
350A Deere 3 point 7' rake
14T Deere baler with mower &
bale thrower
214WS Deere baler, good shape
Pickup & mower bar for Gehl
JD 215A with 14' auger plat-
form & hay conditioner
20 Series 2 row cultivator for
620

Old 220x portable PTO Letz
mill
Hawk Bilt 145 spreader
Good Fox pickup & mower bar
for old cutter

PLOWS — F120 3 pt. Deere;
4x16; 4x14; 5x14 & 3x14
66H Deere wheel 4x14
DL-2 weeder, 2 row, like new
B16-8 grain drill with fert. &
rubber press

No. 3 Massey PTO baler, also
Holland 66
JD No. 8 cutter, also pickup &
mower bar
New Holland mower bar for old
cutter
Gehl feed wagon on JD running
gear

5 sec. JD wheel spring tooth,
also a 3 point one
5 sec. IHC wheel spring tooth
Oliver 3x14 hyd. plow
Lots of other used equipment.
Your inquiry is invited. We
trade all the time so we may
have just what you want. Our
John Deere day will be Jan. 4
look for you then. If you are
puzzled about the 7% invest-
ment credit ston in & see us.
We have a book of explanation
for you on tax problems.
From all of us at Shouse Impl.

TO ALL OF YOU

MERRY CHRISTMAS

& A HAPPY NEW YEAR



SHOUSE

IMPL. CO.
Abilene, Kans.

Store CO 3-3051
Ed Shouse CO 3-1066
Ron Shouse CO 3-4515

DAUER IMPLEMENT CO.

1966 Oliver 1550 tractor, 360 hrs.
1959 IH I 560D tractor
1961 IH I 560D tractor
1940 Farmall M with factory
LP gas
1960 MF 85D tractor
IH No. 10 16x8 grain drill
1958 Massey-Harris 444 tractor
1967 IH 403 combine 16-ft., low
acreage.
1958 F450 tractor, gas
1941 M tractor
McCormick No. 35 13 ft. wheel
disk
McCormick No. 35 10'9" wheel
disk
1957 McCormick 46T twine baler
1962 McCormick 46T twine baler
1964 McCormick 46W wire baler
McCormick 16x8 MF drill, low
rubber & rubber press



Falun

Phone 1011

Year End

CLEAN-UP BARGAINS

2 new D-17 IV Allis Chalmers
1967 AC 190XT diesel, demo.,
steel
1968 new AC 180 diesel
1963 A-C D-17 III, good
1960 A-C D-17, new tires
1959 A-C D-17, slick
1960 JD 730 diesel, excellent,
low hours
1949 MM U, with hyd. & wide
axle
1951 IH M, real good
1950 AC WD
I-H A, one row job
1962 Oliver 880 diesel, wide
axle, good

HARVESTING SPECIALS

1967 New A-II Gleaner
1967 new E Gleaner
1962 IH 91 OH, 10 ft.
1952 MH Super 26, the best, 10
ft.
2 AC 66, big bin, good
JD No. 30 combine
New AC 6 foot & 7 ft. rotary
mowers
1966 BMB 12 foot spreader
1963 AC No. 73 trash plow
1962 A-C No. 73 plow
AC No. 63 3x14 plow
JD 3 pt. 4x14 plow
MM 3x14 pull type
JD No. 44 plows
Several No. 53 AC plows
AC 10 ft. wheel disc
JD 10 ft. wheel disc
AC 13 ft. wheel disc

GRINDERS

Used Farmhand grinder mixer
with S.A.F.
50X Letz burr mill with feeder
40X Letz burr mill with feeder
225X Letz burr mill with feeder
220X Letz burr mill
Viking Hammermill, PTO
New Idea manure spreader on
steel
M-F high speed rake
New Idea rake

SPECIAL

1919 Model T truck, motor over-
hauled \$700

SEE US BEFORE YOU BUY

Seneca Impl. Co.

Phone 913 DE 6-2621
SENECA, KANS.

Pre-Inventory Sale

2 1959 D-17 tractors
1 1951 WD tractor
1 1950 C Farmall
1 1947 Ford tractor
1955 WD-45 with wide front
1945 M Farmall
Coming in 1964 series IV D-17
Still have some new series III
D-17 at greatly reduced prices
3 AC 3-14 plows
1 IHC 3-14 fast hitch plow
2 45T IHC balers
1 66 New Holland baler
1 AC roto baler
1 F10 Farmhand stacker with
attachments
1 Nearly new AC loader for
WD or WD 45
1 F11 Farmhand loader
1 good Farmhand bale accumu-
lator
1 good Farmhand bale fork
1 Nearly new 4-wheel wagon
with rack

CARS & TRUCKS

1959 Chevrolet V-8, auto.
1960 IHC C1200 4 wheel drive
1963 IHC C120, 4 wheel drive
1960 3/4 ton IHC pickup
1960 1/2 ton IHC pickup
1959 Chev. 1 ton dual wheel
1959 IHC 2 ton with bed & hoist
1955 and 1951 IHC pickups
1956 GMC pickup
1957 Chevrolet
1964 IHC 4 wheel drive Scout
1959 4-wheel drive Scout
1948 Jeep
1940 Chev.

Buchman Farm Sply.

A-C DEALER IH TRUCKS
Phone 229-6619
ALTA VISTA, KANS.

GRAINO-VATOR Truck, 494 2-
ton, has hitch to pull back-
wards. Self unloads grain or
silage. Phone 283-4756, Tescott,
or 283-4776. SB45

WANTED — Trade 2 1967
Gleaner C-II 16 ft. platforms for
18 ft. 1967. Will pay difference.
Fuller Chevrolet Company, Be-
loit, Kans., PE 8-2281. SB44

WANTED — PTO Letz 220X
burr grinder with V-belt drive.
Also 40 ft. elevator leg.
Lilbur Leppke, RR1, Peabody,
Kans. x42.

FOR SALE — 15 ft. Sunflower
3-section V blade used 1 year.
Also Case 14 in. hammermill.
Ralph Westerman, Star Route,
Ellsworth, Kans. x45

WICHITA



SEE US FOR CLEAN,
LATE MODEL EQUIPMENT
1966 JD 4020D, 600 hrs., 3-pt.,
23-in. rubber, big fenders
1966 JD4020 LP, 650 hrs., 3-pt.,
18.4 rubber
1963 JD 4010D std., clean
1962 JD 3010D, 18.4 tires, 3-pt.
1962 JD 3010 gas, 3-pt. ... \$3150
1966 Case 930LP, fully eqpt.
..... \$5600
1960 Case 930D std. \$3950
1959 AC D17 fully equipped
1957 M&M R w/ loader .. \$400
1958 JD 720B std., clean . \$2500
Good selection of late mtd.
JD 55 and 95 combines

Good Selection of Late
Model JD 55 & 95 Combines
FINANCE CHARGE WAIVED
TILL MARCH 1

Western Impl. Co.

2256 S. West St.
WICHITA, KANSAS
Call WH 3-4261

MISCELLANEOUS

13'10" AW JD disk
11' Krause wheel disk
896A JD rake
No. 9 JD 3 point mower
No. 494A JD planter
T4R J D4 row cultivator
No. 220X Letz PTO mill
4x14 IH semi-integral plow
4x14 JD steerable plow
Horn loader; Farmhand loader
Ford loader
No. 30 Grain-O-Vator
Several used McCulloch saws

Washington Impl.



EA 5-2301

WASHINGTON

TRACTORS & TOOLS READY TO GO

1963 M-F 65 gas, 985 hrs.
1962 JD 3010 dsl., o'hld.
1960 A-C D-14, wide frt.
1959 Farmall 460 dsl., new bear-
ing package, TA o'hauled
1959 Oliver 770, o'hld.
A good 1949 Oliver 88
1949 JD "B", real slick
Case 12' & IH 10' discs
Real clean IH 60 pull plow
No. 311 IH 3-14 plow
Oliver semi-mt. 5440 plow, 3-14

Peschel Bros.



304 Center

HI 3-4377

MARYSVILLE, KANS.

Feed Makers

Gehl No. 65 MX mixer-grinder
Oliver 406 mixer-grinder
Will Demonstrate
USED TRACTORS
931 Case, 1965
560D IHC, 1959, wide axle
400D IHC, 1955, RC
M IHC 1947, wide axles, a good
one
88 Oliver 1949, Wheatland
U MM, 1949
B AC 1957, wide front
Several good used loaders
325 New Holland spreader, new
at a low price

LINDQUIST IMPL.



TA 3-2451

808 N. 10th

SALINA, KANSAS

FOR SALE — 13 ft. bed with
Ramsey winch and 16 ft. poles.
Glen Schlesener, Herington,
Kans. x42

3 1966 CHEVROLET 60 Series
trucks, 15 ft. Knapheide grain
boxes, Anthony hoists, 825 rub-
ber, tip top sides, West Coast
mirrors, 1 owner, 18,500 actual
miles. The best in every way.
Fuller Chevrolet Company, Be-
loit, Kansas. PE 8-2281. SB44

FOR SALE or will trade for
cattle. 850 Ford tractor, 5-speed
transmission, power steering
and Wagner loader. Phil Hel-
wig, Box 205, Macksville, Ks.,
67557. SB43

28

Grass & Grain

December 19, 1967

IRRIGATORS WINTER Spe-
cial, Tex-Flow, plain, gated &
towlines. Check our price be-
fore you buy to save some mon-
ey. Warren St. Pierre, 10 miles
east of Concordia, Kans. Phone
913 446-3631 before 8:00 a.m.
SB47

Miscellaneous

GOVERNMENT SURPLUS OVERSHOES

Several thousand pair. Some
priced as low, per pair:

97c

LLOYD'S SURPLUS SALES

St. Marys, Kansas

FOR SALE — Cattle self-feeder,
14-ft. 250 bu. capacity, nearly
new. Call AL 3-7429, Hollenberg,
Kans. x42

LIGHTNING ROD sales & ser-
vice. Prices on request. Old rods
reworked, plenty of replacement
parts. Weather vanes, old & new
styles. Tri-State Lightning Rod
Co., Box 183, Hillsboro, Kans.,
67063. x43

ARMY SURPLUS OUTSIDE WHITE PAINT

\$2.93

Per Gallon

Kimberly Washable
Vinyl Latex Wall Paint

FAITH'S

Furniture

East US 24 PR 8-3786
MANHATTAN

FOR THE ride of your life,
ride a Big Horn saddle from
Key Milling, Clay Center, Kans.
SB TF

Brand New — Full Services —
Private or Semi-Private Rooms
Total electric comfort in subur-
ban setting. Write or call
Leonardville Nursing Home
P.O. Box 217 (Phone 29)
LEONARDVILLE, KANSAS

Mobile Homes

FOR SALE — 1966 two bed-
room Belmont mobile home,
size 12x55, in excellent condi-
tion. Marvin Shum, Phone EA
5-2688, Washington, Ks. x45

Help Wanted

MAN WANTED — DHIA Su-
pervisor position, full time em-
ployment, partial physically
handicapped considered, phone
Earl Wigle, Wilsey, Kans.
Phone 497-2924. SB43

WANTED — MARRIED man
for year round work on grain &
livestock farm. Modern house
furnished, 2 mi. from town.
Write Box 1009 RS. Manhattan,
Kans. SB42

Pets

BLUE AUSTRALIAN Shepherd
pups ready for Christmas pres-
ents. Buford Taylor, Palmer,
Kans., Phone 1603. x45

DOG BED; cedar shavings 25c
lb. Also dog bed-pad filled with
cedar shavings. Mrs. Slim Pick-
ering, Manhattan, Kans., Route
3, 66502. Ph. 913 776-8104. SB42

FOR SALE — Beautiful sorrel
horse colt with 4 white stock-
ings and bald face. Great grand-
son of Poco Bueno 3044. Would
make a good Christmas present
for someone. \$150.00. Milton
Hettenbach, Clements, Kans.
Phone Cedar Point 274-3338. x42

Grass & Grain
December 19, 1967

Miscellaneous

GOVERNMENT SURPLUS
OVERSHOES
Several thousand pair. Size
ed as low, per pair.
97c
LLOYD'S
SURPLUS SALES
St. Marys, Kansas

R SALE - Cattle selling
t. 250 bu. capacity, only
v. Call AL 3-7429, Holbrook
ns.

ARMY SURPLUS
OUTSIDE WHITE
PAINT
\$2.93
Per Gallon

Kimberly Washable
Vinyl Latex Wall Paper
FAITH'S
Furniture
st US 24
MANHATTAN

R THE ride of your
e a Big Horn saddle
y Milling, Clay Center, KS

and New - Full Service
vate or Semi-Private
al electric comfort in a
a setting. Write or call
Leonardville Nursing
o, Box 217
LEONARDVILLE, KANSAS

Mobile Homes

R SALE - 1966 two
m Belmont mobile home
e 12x55, in excellent
n. Marvin Shum, Phone
388, Washington, KS

Help Wanted

MAN WANTED - DEPT.
visor position, full time
ymment, partial physical
ndicapped considered.
rl Wigle, Wilsey, KS
one 497-2924.

ANTED - MARRIED
year round work on
estock farm. Modern
nished, 2 mi. from
rite Box 1009 RS. Man
ns.

Pets

UE AUSTRALIAN
ps ready for Christmas
ts. Buford Taylor, Phone
ns., Phone 1683.

OG BED; cedar shavings
Also dog bed-pen
dar shavings. Mrs. S
ing, Manhattan, Kan.
66502. Ph. 913 770000

R SALE - Beautiful
rse colt with 4 white
gs and bald face. Call
n of Poco Bueno
ake a good Christmas
r someone. \$1500.
ettenbach, Clemons
one Cedar Point



Deer Hunter

One of the successful hunters at the start of the deer season was Bill Knox of St. George. He bagged this 9-pointer last week in a pasture between Wanego and St. George. "My wife and I both saw it and shot it," Bill said. "I got it right between the eyes." It field dressed to 165 pounds.

Kansas Total Tax Load Reaches \$844 Per Capita

The legislative council's research department says federal, state and total taxes cost every Kansan \$844.17 in fiscal 1967.

Taxes imposed by the three levels of government totaled \$1,888,411,000 for the period. This total represents an increase over fiscal 1961 of \$532,120,745.

The federal tax was 61.3 per cent of the total amount for fiscal 1967 with collections of \$1.15 billion or \$517.65 per capita. State tax collections were \$358.4 million. This was 19 per cent of the total of \$160.22 per capita. And local taxes were \$372 million or 19.7 per cent of the total. Local collections amount to \$166.30 per capita.

The percentage of federal taxation increases slightly from 60.6 per cent in 1961 to the 1967 level of 61.3 per cent.

During the same period, state taxes were up from 17.2 per cent to 19 percent and local taxation dropped from 22.2 per cent to 19.7 per cent.

The increase in the percentage of state tax receipts was due in large part to tax increases enacted in 1964 and 1965, the department said.

Of the state tax collections in fiscal 1967, \$148.2 million or 41 per cent were distributed as state aid and shared taxes to local units of government.

Local units ultimately received \$520.2 million or 71 per cent

of the combined state and local taxes.

State aid in fiscal 1967 was about \$70 million greater than in fiscal 1965, primarily because of the enactment of the school foundation finance plan. There also was a substantial increase in public welfare payments resulting from expansion of welfare programs.

Of total state aid from taxes in fiscal 1967, the department said, local schools received \$98.5 million or 66 per cent, including their share of the \$12.5 million property tax reduction allocation.

This table, prepared by the department, shows combined state and local tax collections by category for fiscal 1967:

TAXES	AMOUNT IN THOUSANDS	PERCENT OF TOTAL
General Property	\$372,920	51.06
Sales and Use	118,110	16.17
Income	93,107	12.75
Motor Fuels	51,905	7.11
Vehicle Registration	28,601	3.91
Cigarette	17,481	2.39
Unemployment	16,763	2.29
Insurance	8,776	1.20
Liquor and Beer	8,301	1.14
Inheritance	6,663	0.91
Intangibles	4,227	0.58
All Others	3,557	0.49
Total	730,411	100

MOHAIR SALES HELP U.S. GOAT RAISERS

Looking for a new source of farm income? Goat raisers in the U.S. are having a current boom, selling mohair, with exports up 29 percent in the past year. Prices, however, are down. The current price is 37c a pound compared to 43c last year. As recently as 1959 the price was over \$1. The U.S. supply comes mostly from Texas.



**Merry Christmas
Happy
New Year**
From Fred
and Mrs. Vahsholtz
Vahsholtz Impl.
Salina, Kans.



Salmon Losing Fight With Dams

Sought by commercial fishermen and sportsmen, thinned by the perils of nature as it makes its compulsive journey upstream from the ocean back to the Pacific Northwest waters in which it was spawned, the salmon is finding it more and more difficult to live in the streams of that part of the U.S.

In the past 32 years, 24 dams have been built on the Columbia and Snake rivers, two of the prime sources of Pacific salmon, closing off half of the water in the Columbia system to the fish.

The odds against a newly hatched salmon making it to the ocean are great. At least eight per cent are killed at each dam going thru the electric generators. Some of them go thru nine dams.

While many of the dams have fish ladders, which allow the salmon to leap the height of the dams a few feet at a time, many of them still do not make it. More than a third of the salmon which climb McNary dam never make it to the next dam. The largest dam in the system, Grand Coulee, does not have fish ladders, closing off all the upper Columbia into Canada and western Montana.

More and more salmon are being produced artificially in hatcheries. Once thought to be common on the Atlantic coast also, salmon are being restocked experimentally in the Susquehanna river in Pennsylvania. A program to stock salmon in rivers flowing into Lake Michigan, a fresh water lake, is apparently succeeding.

MCPHERSON CO. VOTES AGAIN ON HOSPITAL

MCPHERSON - McPherson County will try again a \$500,000 bond election to build an addition to the county hospital here.

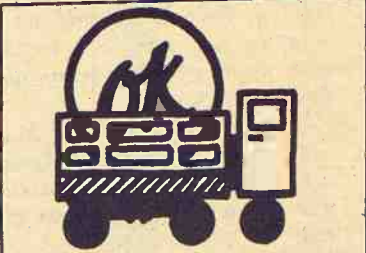

- SAVE ... AT VANT**
- 67 Chev. 1/2 T pickup, have 3
 - 67 Ford 1/2 T pickup
 - 67 GMC 1/2 T pickup
 - 66 Chev. 1/2 T pickup
 - 66 GMC suburban
 - 61 Chev. 1 T
 - 63 Ford 1/2 T
 - 65 Chev. 1/2 T flat bed
 - 55 Chev. 1 1/2 T flat bed
 - 63 Int. Tandem dump truck
 - 65 Chev. tractor
 - 67 Chev. 3/4 T pickup
 - 65 El Camino
- OVER 100 NEW TRUCKS IN STOCK.**

VANT Chevrolet City
CHEVY TRUCK CENTER
Open Weekdays
8 a.m. to 9 p.m.
PHONE AM 6-5155
3825 South Topeka
TOPEKA, KANSAS

The election will be held January 11. The issue was defeated by 174 votes in an October 26 election, with heavy opposition at Moundridge and Lindsborg. Under the new proposal the

hospital would be taken from county management and leased to a private foundation.

TOM AND RUSSELL HETT
Announce the Merger
of the
Marion and Hillsboro
JOHN DEERE STORES
With Headquarters in
MARION, KANS.
Phone EV 2-2102

The Hillsboro store will close Jan. 1, 1968. See Russell for bargains on machinery he may not want to move into the Marion store.

WE WISH YOU ALL
A VERY MERRY CHRISTMAS
HETT'S IMPL. CO.
TOM RUSSELL

Merry Christmas
& A Happy, Prosperous New Year

Be Our Guest
Share the Holiday Season with us from Dec. 22 through Dec. 31 by joining us in a cup of coffee, cookies and candy.

We have some year end specials to reduce our inventory.

Four ton Farmland Feed wagons, 10% discount on all Moline parts used in our shop until March 1. Some good used fourteen and sixteen inch plows.

Be your own Santa and enjoy a new McCulloch chain saw or right now we have some good used ones.

JORDEN IMPLEMENT CO.
ABILENE, KANSAS

Put a new 97 hp Minneapolis-Moline 6900 through its paces...

Merry Christmas
AND A HAPPY NEW YEAR

Auld Chevrolet Co.



Johnny Kaw
Says:
To recognize a problem is one thing. To solve it is achievement

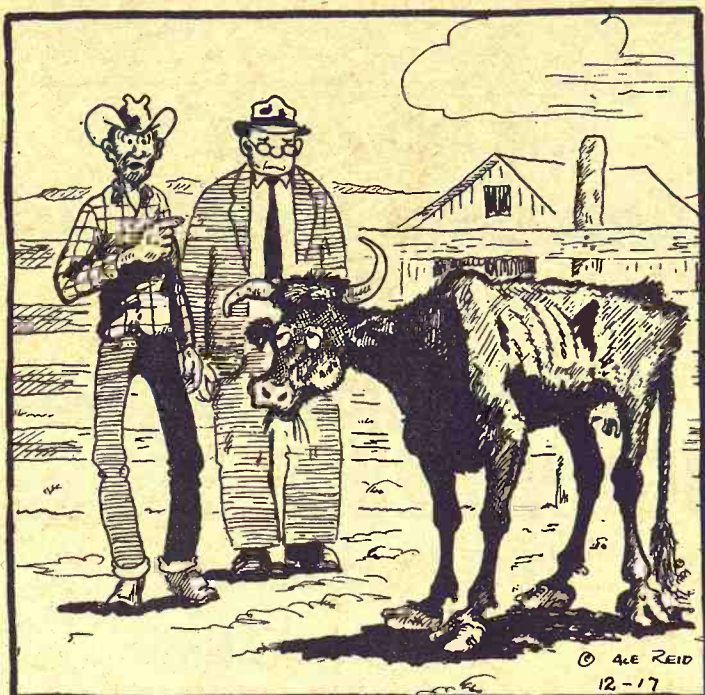

"Mr. Newcomer, you say you want to buy my cow and learn the business. Well, this cow has bangs, lump jaw and a spoiled udder and I guarantee you'll learn from her."

Ronald Rice Motors, Inc.

CHEVROLET OLDSMOBILE CADILLAC
North Kansas' Largest Volume Dealer
NW 2nd Phone CO 3-4000 ABILENE, KANS.

LATE MODEL CARS
READY TO GO
Pick Yours Before Christmas

5 1967 OLDSMOBILES
DELMONTS AND DELTAS
4 DOOR HARDTOPS. LOW MILEAGE,
FULL POWER AND AIR CONDITIONING.
TAKE YOUR PICK
\$3295

- 1967 OLDSMOBILE Delmont 425 4 Door \$ 3295
Radio, heater, automatic transmission, power steering, power brakes, air conditioning.
- 1967 CHEVROLET Caprice 4 Door Hardtop \$2895
Radio, heater, automatic transmission, power steering, power brakes, air conditioning.
- 1967 OLDSMOBILE Delta 88 \$3295
Heater, automatic transmission, power steering, power brakes, air conditioning.
- 1967 FORD XL V-8 Convertible \$3595
Radio, heater, automatic transmission, power steering, power brakes, air conditioning
- 1967 OLDSMOBILE Del Monte 452 4 Door Hardtop \$3295
Radio, heater, automatic transmission, power steering, power brakes, air conditioning.
- 1967 OLDSMOBILE Cutlass Supreme 4 Door Hardtop . \$3095
Radio, heater, automatic transmission, power steering, power brakes, air conditioning.
- 1967 CHEVROLET Impala V-8 9-pass. Stat. wag. \$3395
Radio, heater, automatic transmsision, power steering, power brakes, air conditioning, luggage rack.
- 1966 CHEVROLET 6 Cylinder \$1595
Radio, heater, stick transmission.
- 1966 FORD V-8 Country Sedan 4-Door Stat. Wag. \$2595
Radio, heater, automatic transmission, air conditioning.
- 1965 DODGE Dart 270 4 Door 6 Cylinder \$1795
Radio, heater, automatic transmission, power steering, air conditioning.
- 1965 OLDSMOBILE 98 4-Door Luxury Sedan \$2895
Radio, heater, automatic transmission, power steering, power brakes, air conditioning, electric seats & windows.
- 1966 OLDSMOBILE TORONADO \$3495
Full power and air, tilt-away steering wheel.
- 1965 CHEVROLET BEL AIR 4 Door \$1495
- 1965 MG SPORT SEDAN 4 Door. \$ 995
Radio, heater, 4 speed.
- 1964 MG 2 DOOR, Radio, Heater, 4 Speed. \$ 795
- 1963 PONTIAC TEMPEST 2 Door Convertible \$1095
Radio, heater, automatic transmission.
- 1963 CHEVROLET IMPALA 4 Door. \$1695
Radio, heater, automatic transmission, power steering, power brakes, air conditioner. Double sharp.
- 1962 PONTIAC BONNEVILLE 2 Door Hardtop \$1595
Radio, heater, automatic transmission, full power.

3 FORD MUSTANGS

2 65's 1 66
6 and 8 cyl.
TAKE YOUR PICK
\$2095

Merry Christmas

Several Other Make And Models To Choose From
Also Plenty Of New Models

Open Evenings Till 9 p.m.
Sundays 1 to 5 p.m.

G&G Calendar

Dec. 20 — Stock reduction auction in Beatrice, Nebr., Klippenstein's, John Deere dealer. Auctions Schultis & Son & Wolken.

Dec. 22 — Holstein dispersal northwest of Beatrice, Nebr., John Sagehorn. Auctions. Schultis & Son & Wolken.

Dec. 27 — Farm sale northwest of Axtell, Kans., Mr. & Mrs. Vincent Koch. Auctions. Jim O'Neil and Don Bernasek.

Dec. 28 — Real estate in Clay Center, Kans., Imogene J. Burch estate, Bruce H. Winegard, admin. Auction Foster Kretz.

Dec. 29 — Land auction southeast of Linn, Kans., Ellen N. O'Brien estate. Auction. Foster Kretz.

Jan. 12 — Real estate & hospital equipment near Fort Riley, Kans., Geary County Commissioners. Sale mgr. & auct. C. W. Crites, real est. broker.

Jan. 17 — Registered Hereford bull sale, Swenson Bros., Concordia, Kans.

Jan. 20, 1968 — Rebenstorf Herefords Production sale, Elmer Rebenstorf, Sylvan Grove, Kans.

Jan. 20 — Machinery and miscellaneous items in Manhattan, Kans., estate of Virgil F. Renz. Auction. Galen F. Morley.

Jan. 22 — Farm sale southeast of Clay Center, Kans., Howard Habluetzel. Auction. Foster Kretz.

Jan. 24 — Farm sale northwest of Manhattan, Kans., Richard D. Martin. Auction. Foster Kretz.

Feb. 2 — Farm sale northeast of Leonardville, Kans., Lester Butler. Auction. Foster Kretz.

Feb. 3 — BFY bred Hampshire gilt sale in Emporia, Kans.

Feb. 3, 1968 — Annual 4-H & FFA annual swine judging school in Smith Center, Kans., Also Duroc auction. Albrecht and Popp.

Feb. 5 — Complete dispersion of Krotz Angus herd in Marysville, Kans., M. J. Krotz. Phil Ljungdahl; auct. Ray Sims.

Feb. 5 — Farm sale northeast of Enterprise, Guy Rider. Auction Foster Kretz.

Feb. 10 — Spring special registered Angus sale, Salina, Kans., Willard Ericson. Sale mgr. Phil Ljungdahl; auct. Ray Sims.

Feb. 10 — Northeast Kansas Hereford Assn. sale in Waka-rusa, Kans., L. Eldon Gideon, secretary.

Feb. 12 — Farm sale northeast of Barnes, Kansas., Willis Truehliska. Auctions Foster Kretz and Don Roche.

December 19, 1967
30 Grass & Grain

Mar. 16 — Angus production sale southeast of Olsburg, Laflin Bros. Ralph Walte, auct.

Mar. 23, 1968 — Central Kansas Polled Hereford Assn. show & sale in Abilene, Kans., Arnold Wittorff, Inman, sec.

Apr. 13, 1968 — Polled Hereford dispersal at Clay Center, Ks., Frank E. Walker, Norton, Ks., admin. of the estate of the late Dr. Raymond Walker of Clay Center.

Nov. 13 — Annual production sale of registered Herefords, Marysville, Kans. Elmer Peterson & Son.

TEX REAL
ONWARD 85th
Cow Herd
Royal Essar
CKato, Heir
Apparent
SERVICEABLE BULLS
WITH WEIGHT RECORDS
Priced . . . \$300 to \$500

GRANT POOLE
MANHATTAN, KANS.
Located 4 mi. south of I-70-K177
intersection, 2 mi. west on McDowell Creek Rd. Ph. PR 6-8315.

The Growing Hog Market Is At

WASHINGTON SALES CO.

TRY US SOON
HOGS every TUESDAY
CATTLE every WEDNESDAY

YOU GET ACTION
AT THE WASHINGTON AUCTION

ED BURT

Barn Phone EA 5-2266 Residence EA 5-2393
Washington, Kans.

K-State Starts Move Of Vet Medicine Complex

Kansas State University will move its veterinary medicine college to a new 80-acre site north of the present area, in a 10 to 12-year project which is to start in 1968. A \$14 million rebuilding program will begin with appropriations from the 1968 legislature.

K-State has asked for \$1.2 million to start the program off, and the budget department has trimmed this to \$1.09 million.

If the legislature grants the appropriation, matching funds will be sought from the National Institutes of Health. President James McCain said if plans for the first building can be complete by March, he believes K-State will fulfill all NIH requirements.

TO END LONG TENURE AS SCHOOL BOSS

Possibly the longest tenure as a public school administrator in Kansas will end this year, with the retirement of George York, 67, who has been superintendent of the Osawatimie schools since 1925.

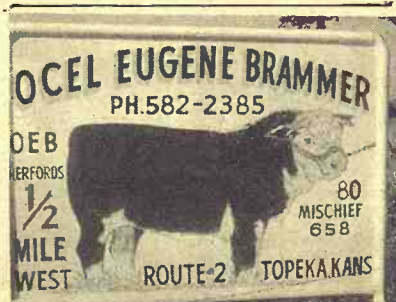

A SHOW SON OF MISCHIEF 80
Bulls for sale at farm; \$250-\$400. Located 4 mi. north of Topeka on 75 Hwy. to the Elmont Rd. 3 mi. west — 1 mi. south, 1/2 west on north side.

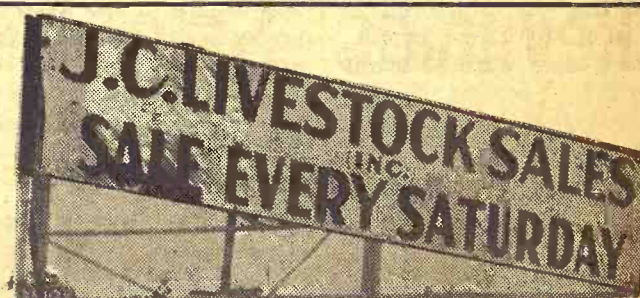

HOGS START AT 11:00 A.M.
CATTLE AT 1:00 P.M.

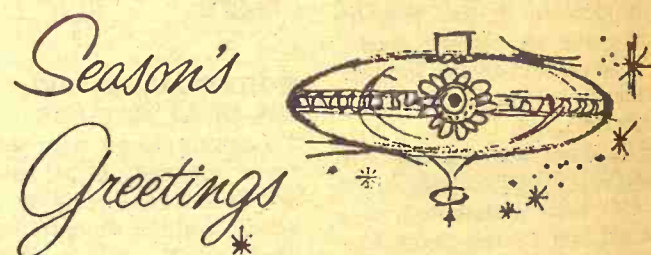

We had an outstanding sale last Saturday. Prices on cattle were steady to strong in all classes except feeders could have shown more strength. The cow market was outstanding.

Because of pre-holiday week, we will publish listings of the last sale in Grass & Grain December 26, but want to remind you that our regular hog buyers will need to fill their orders this coming Saturday. So we especially urge you to bring in your animals if they're ready for the market.

As an example of what butcher hogs did at the Junction City sale last Saturday, we list just the following few sales to give you an idea:

71 mixed butchers	209 @ 18.00	8 mixed hogs	258 @ 17.85
40 mixed butchers	217 @ 17.85	25 mixed hogs	217 @ 17.85
11 mixed butchers	207 @ 19.90	18 white hogs	212 @ 17.75
7 hamp hogs	213 @ 17.90		

MERRY CHRISTMAS
FROM US ALL

LICENSED AND BONDED
BARN PH. JUNCTION CITY CE 8-1471

If you have livestock to appraise, call:

VERN LANGVARDT, Manager, 502 UPLAND
HOWARD LANGVARDT, Auctioneer, 520 UPLAND
HERB NEUMEYER, White City, Phone 349-2863

16 — Angus
le southeast of Olathe
affin Bros. Ralph
et.
23, 1968 — Central
colled Hereford Assn
sale in Abilene, Kan.
old Wittorf, Inman
13, 1968 — Polled
dispersal at Clay Center
rank E. Walker, Norton
dmn. of the estate of
te Dr. Raymond Walker
lay Center.
13 — Annual
le of registered Herefords
Marysville, Kan. Elmer
erson & Son.

SERVICEABLE BULL
WITH WEIGHT RECORD
Priced... \$300 to \$500

GRANT POOLE
MANHATTAN, KAN.

Located 4 mi. south of
intersection, 2 mi. west of
Well Creek Rd. Ph. 721

Market Is At

S CO.

Y
SDAY

ON ED BURN

Residence EA 5200

Kans.

will publish listings of
ember 26, but want to
buyers will need to fill
So we especially
ey're ready for the

hogs did at the Junction
ust the following

mixed hogs
mixed hogs
white hogs

STMAS
ALL

BONDED
N CITY CE & L

appraise, call:
ger, 502 UPLAND
ioneer, 520 UPLAND
ity, Phone 349-2887



Another Lewis Winner

It's been a while since a Kansas cattle breeder has won as many national honors in one year as the John M. Lewis & Sons ranch of Larned has this year. Here's the latest victory for HALF Beau Perfect, at the National Polled Hereford Association show at Columbus, Ohio, last week. Walter Lewis is at center, and John D. Lewis at the halter. Lynn Storm, Austin, Texas, elected vice president of the group during the convention, is at left. Walter M. Lewis was elected president for the coming year.

LETTERS—

from the G&G Area

Grange Outlives Detractors

So the Grange is on its last legs, is it? Well, I wonder. The Grange has had its ups and downs, but it has always pulled through the slump and gone on. True, its Hell-Roaring of the '80's and '90's are almost forgotten. The Grange Party, which grew out of the Granger movement, is remembered by only a few old-timers. But the Grange is still in the fight.

undertakings, and the profits in the merchandising business were not nearly as large as they had supposed, and they had no governmental subsidy. But the Grange stores changed the entire pattern of merchandising in America. The mail order and chain store systems grew directly from the Grange Supply Houses.

The Grange has been closer to the present administration than some other organizations, because this administration has adopted the "two price system," a policy that the Grange had long advocated to give the farmers some sort of compensation for the advantages given to industry by the tariffs on foreign

merchandise. This "tariff in reverse" has not been an unmixed success, but neither have any of the other attempted aids to Agriculture.

In Kansas today, the Grange is operating a Mutual Insurance business that has for 78 years been giving protection at such low rates that one of the big problems today is what to do about the "insurance members" who join the Order purely to get the advantages of the lower rates, and then take no other part in the activities of the organization.

Yes, the Grange is a Social Organization. We admit it. In fact, we brag about it. It is the only organization of its kind in America; possibly in the entire world. We even have a Junior Grange for the children, so that the whole family can have a part in the organizational activities. And it just may be that that is part of the reason why the Grange is still going strong after 100 years while more than 100 other "national farmer's organizations" have sprouted up, lived for a few years, died out and been forgotten, since the Grange was founded.

Yes, the Grange has moved to town, to a considerable extent. So have most of the farmers. Today, the owners of more than half of all the farm land in Kansas are living in town, but that does not necessarily mean that they have lost contact with commercial farming.

And one thing more. The Grange has never — and I mean NEVER — received any subsidy, either direct or indirect, from the government, either state, county or federal. Which is something that neither of the other two leading farmers organizations can honestly say. Win or lose, the Grange has stood on its own feet and fought its own battles.

Harold H. Munger
Grange member since 1905
MANHATTAN

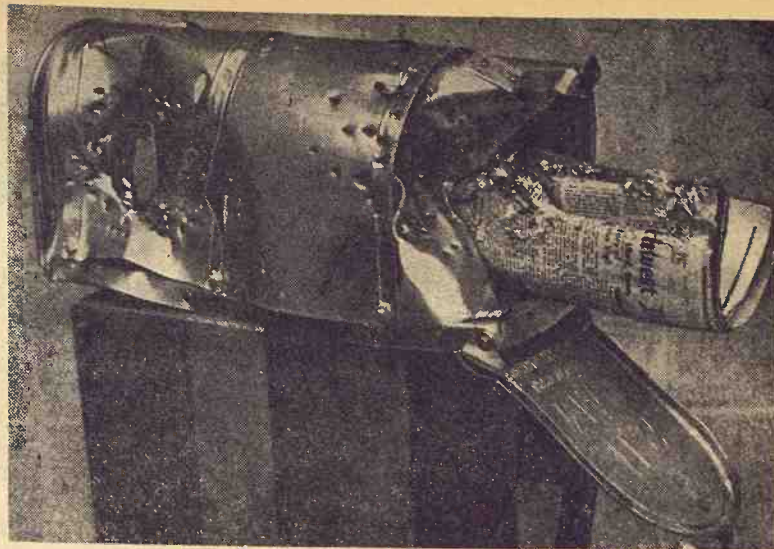

Why Farmers' Dander Up

A shattered mailbox is an example of why some hunters are becoming increasingly unpopular to farmers. This rural mailbox east of Liberal was ruined by two close-range blasts from a shotgun. Mail in the box at the time was shredded. Such cases are turned over to postal inspectors for investigation.

Next Bull Test Sale February 16

FREDONIA — The next test-bull sale at the Fredonia feed test lot has been set for Feb. 16. Jack Linn, Wilson County extension agent says.

And the next four-month test period for bulls will begin in June with approximately 125 bulls expected, Wilson said.

Bulls at the last sale here averaged \$493, with 33 bulls sold for a total of \$16,180.

Highest selling bull belonged to Cecil Phillips, Valley Falls, Kans., going for \$900. The bull registered a daily gain average of 3.21 pounds while on the 145-day test, and a weight-per-day-of-age of 2.53 pounds.

A bull belonging to Clarence Jenkins, Haviland, Kans., sold for \$780. It had a daily gain of 3.86 pounds and a weight-per-day-of-age of 2.48 pounds.

A Charolais bull showing the highest gain on test of 4.11 pounds per day, and weight-per-day-of-age of 2.37 pounds, sold for \$750. It was owned by K-I Ranch, Garden Plain.

Hog Vaccine Out In Missouri

JEFFERSON CITY — Use of hog cholera vaccines will be prohibited in Missouri after March 15, Dr. George Stiles, state veterinarian, has announced.

The only exceptions will be on swine moving into states that still require vaccination, he said.

Of 25 cases of hog cholera confirmed in Missouri during the three months ending September 30, 23 resulted from misuse of vaccines, the veterinarian said.

Reynolds Sale Barn

ABILENE, KANS. CO 3-3394

SELLING EVERY FRIDAY AFTERNOON Starting At 1:00 p.m.

With a big run of cattle and many buyers, locally, out-of-state and from all surrounding counties, last Friday's auction rolled along in high gear all the way thru. Considering quality, prices looked about steady with last week. Listed below is a sampling of the sales made:

BULLS	
1 bull-----1460 @	21.00
1 bull-----1530 @	21.00
COWS	
1 cow-----1260 @	17.30
1 cow-----1055 @	16.50
1 cow-----1050 @	15.70
1 cow-----1040 @	16.20
1 cow-----1340 @	15.20
1 cow-----1105 @	15.00
1 cow-----1390 @	15.00
1 cow-----1030 @	15.20
1 cow-----1110 @	15.10
1 cow-----1250 @	15.60
1 cow-----1350 @	15.25
1 cow-----1300 @	15.10
2 cows-----1065 @	14.90
9 w/cows/w clfs ----	214.00
19 ang spr heifers----	185.00
STOCKER & FEEDER STEERS	
2 whifce steers--335 @	30.00
1 whifce steer--340 @	30.00
4 whifce steers--423 @	29.10
8 blkwhif steers--605 @	26.70
2 blkwhif steers--635 @	27.80
2 shthorn steers--630 @	26.70
STOCKER & FEEDER HEIFERS	
17 b&bwhf heifers 388 @	26.00
45 whifce heifers 393 @	25.75
3 black heifers 450 @	25.80
4 black heifers 505 @	25.50
6 blkwhif heifers 510 @	25.25
8 blkwhif heifers 418 @	24.70
2 whifce heifers 732 @	22.50
5 whifce heifers 582 @	23.05
6 whifce heifers 458 @	24.20
16 whifce heifers 778 @	21.95
12 black heifers 721 @	21.65
24 whifce heifers 506 @	24.20
8 whifce heifers 765 @	21.40
10 black heifers 634 @	23.00
6 black heifers 565 @	23.20

- ALREADY LISTED for FRIDAY, DECEMBER 22
- 20 choice angus heifers, 450 pounds
 - 35 whifce steers, 450 pounds
 - 20 whif&blkwhif steers, 600 pounds
 - 32 whifce & angus steers, 500 pounds
 - 8 young angus cows with calves by side
 - 10 young angus springer cows
 - 28 holstein & crossbred steers, 750 to 800 pounds

MERRY CHRISTMAS and HAPPY NEW YEAR

For information, requests for appraisals at no obligation, or inquiries regarding coming sales, call me at any time, day or night.

DUDE REYNOLDS Abilene, Kans.
CO 3-3394

Bring your cattle in at any time day or night; we'll handle them for you at your request.

Sale Every Thursday

Hogs 11:30 a.m.
Cattle 1 p.m.

We want to extend Season's Greetings to our many Friends and Patrons and wish them a Joyous and Happy Holiday and may the New Year bring Good Health and Prosperity to all.

We had an active market at our sale Thursday with prices steady to strong on all classes of cattle. The butcher hog market had an extreme top of \$17.75 with the bulk going for around \$17.40. Weaning and feeder pigs remain steady and in strong demand. The following is a partial listing of our consignments:

FAT CATTLE & FEEDERS	
11 whifce steers ----	505 @ 26.80
1 whifce steer-----	575 @ 26.20
3 whifce steers -----	573 @ 24.40
1 charolais steer ----	635 @ 24.20
4 whifce steers -----	570 @ 23.90
1 black steer-----	680 @ 23.70
22 whifce steers&hfs	828 @ 23.65
8 whifce heifers ----	516 @ 23.50
2 whifce steers -----	630 @ 23.25
6 holstein heifers ----	591 @ 22.60
14 black steers -----	828 @ 22.55
2 blkwhifce steers --	1035 @ 22.05
COWS	
1 black cow -----	975 @ 17.10
1 brnswiss cow -----	1175 @ 16.30
1 holstein cow -----	1340 @ 15.80
1 holstein cow -----	1155 @ 15.80
1 black cow -----	1420 @ 15.70
5 whifce cows&clfs----	229.00
1 roan cow&calf-----	@ 167.50
BULLS	
1 roan bull -----	1580 @ 21.50
1 black bull -----	1400 @ 20.40
1 holstein bull -----	1395 @ 19.50
BULL & STEER CALVES	
2 whifce bulls-----	225 @ 30.75
2 red steers -----	308 @ 30.00
1 whifce bull -----	325 @ 28.50
1 whifce steer-----	380 @ 28.10
6 black steers -----	450 @ 28.10
1 black bull -----	305 @ 27.75
2 black steers -----	418 @ 27.75
15 whifce bulls-----	423 @ 27.30
2 whifce steers -----	463 @ 25.20
HEIFER CALVES	
1 whifce heifer-----	260 @ 25.50
2 blackwhif heifers --	353 @ 24.50
6 whifce heifers ----	430 @ 24.40
3 whifce heifers ----	383 @ 24.00
6 whifce heifers ----	425 @ 23.90
1 whifce heifer -----	405 @ 22.75
1 blkwhif heifer-----	330 @ 22.75
1 blkwhif heifer-----	320 @ 22.75
HOGS & PIGS	
21 white fats-----	230 @ 17.75
19 white fats-----	227 @ 17.60
9 hamp fats-----	229 @ 17.40
17 hamp fats-----	242 @ 17.25
10 white fats-----	244 @ 16.95
1 black sow-----	360 @ 14.70
2 hamp sows-----	425 @ 13.90
1 spotted sow-----	520 @ 12.10
1 white boar-----	260 @ 15.50
1 hamp boar-----	540 @ 9.30
1 hamp boar-----	@ 42.50
3 mixed feeders-----	140 @ 18.25
17 red pigs -----	@ 17.25
13 white pigs -----	@ 14.00
8 red pigs -----	@ 12.75
38 white pigs -----	@ 12.25
11 mixed pigs-----	@ 10.25
8 mixed pigs -----	@ 8.50
11 mixed pigs-----	@ 6.25

RALEIGH BREEDING, MANAGER

barn HI 3-3671; home HI 3-3547

Auctioneer: Larry Lagasse,
Ph. Concordia, Kans. CH 3-1714

Marysville

LIVESTOCK & COMMISSION CO.
MARYSVILLE, KANSAS

Sell At St. Marys

Sell Or Buy Cattle & Hogs By Auction Tuesdays

On receipts of 1572 cattle we had a good active market. Stocker and feeders weighing up to 800 pounds were selling steady. Heavier steers were 25¢ lower. All grades of killing cows were steady and bulls were 25¢ to 50¢ higher. The following is a sampling of the sale:

STOCKER & FEEDER STEERS

4 black steers	561 @	26.10
3 whiface steers	560 @	25.75
13 whiface steers	663 @	25.60
4 blackwhif steers	797 @	25.50
2 black steers	715 @	25.30
2 whiface steers	645 @	25.30
24 whiface steers	714 @	25.20
7 blkwhif steers	604 @	25.20
46 blk&blkwhif steers	647 @	25.10
19 whiface steers	702 @	25.10
40 black steers	706 @	24.80
8 whiface steers	723 @	24.80
24 black steers	611 @	24.70
17 whiface steers	798 @	24.60
4 black steers	652 @	24.60
19 mixed steers	796 @	24.30
13 black steers	778 @	23.80
8 black steers	774 @	23.80
30 mixed steers	859 @	23.75
72 mixed steers	840 @	23.75
13 whif&blk steers	790 @	23.70
31 mixed steers	719 @	23.70
24 whiface steers	967 @	23.55
15 black steers	746 @	23.50
16 mixed steers	861 @	23.45
37 mixed steers	905 @	23.45
27 mixed steers	902 @	23.45
32 black steers	870 @	23.40
4 black steers	797 @	23.20
6 whiface steers	878 @	23.20
9 black steers	656 @	23.10
10 whiface steers	944 @	22.85
7 mixed steers	847 @	22.80
8 whiface steers	638 @	22.80
4 blkwhiface steers	727 @	22.70
3 charolais steers	1100 @	22.30

12 whiface steers	856 @	22.00
13 mixed steers	1065 @	21.65
9 black steers	906 @	21.20
7 mixed steers	691 @	20.70
18 holstein steers	713 @	20.35

STEER CALVES

3 blk&blkwhif steers	310 @	30.75
7 black steers	289 @	30.50
1 black steer	240 @	30.10
1 black steer	360 @	30.00
3 whiface steers	246 @	30.00
11 whiface steers	355 @	29.90
24 whiface steers	408 @	29.55
2 black steers	410 @	29.00
2 whiface steers	320 @	28.80
5 whiface steers	357 @	28.75
38 black steers	559 @	28.70
6 whiface steers	505 @	28.60
10 black steers	386 @	28.55
8 blk&blkwhif steers	409 @	28.10
12 whiface steers	500 @	27.90
4 black steers	270 @	27.90
11 whiface steers	447 @	27.30
10 whiface steers	534 @	27.10
14 whiface steers	498 @	26.90
5 whiface steers	538 @	26.60

STOCKER & FEEDER HEIFERS

15 whiface heifers	569 @	25.00
2 blkwhiface heifers	655 @	23.75
7 blk&blkwhif heifers	595 @	23.70
5 whiface heifers	631 @	23.60
7 mixed heifers	571 @	23.55

For Information or Estimates

Rezac Barn	St. Marys 437-2999
Delaine Rezac	St. Marys 437-6266
Elmer Imthurn	Maple Hill MI 3-2440
Paul Kramer	St. Marys 437-2993

Auctioneers: Lawrence Welter, Gene Toby

21 whiface heifers	626 @	23.45
5 whiface heifers	694 @	23.25
4 whiface heifers	626 @	23.10
2 whiface heifers	667 @	22.60
2 blkwhiface heifers	770 @	22.50
3 whiface heifers	660 @	22.30
3 whiface heifers	660 @	22.30
10 black heifers	618 @	22.10
4 blk&blkwhif heifers	725 @	22.10
4 blkwhif heifers	759 @	22.10
5 whiface heifers	695 @	22.05
6 black heifers	552 @	22.05
2 black heifers	810 @	22.00
3 whiface heifers	735 @	21.60
4 mixed heifers	581 @	20.60

HEIFER CALVES

10 blkwhif heifers	454 @	26.40
4 black heifers	237 @	26.40
11 black heifers	336 @	26.30
2 black heifers	337 @	26.00
2 black heifers	375 @	25.70
4 blkwhif heifers	450 @	25.60
4 whiface heifers	488 @	25.50
5 blkwhif heifers	365 @	
8 blk&blkwhif heifers	435 @	
5 whiface heifers	419 @	
4 black heifers	521 @	
9 whiface heifers	398 @	
8 whiface heifers	34 @	
8 whiface heifers	34 @	
10 whiface heifers		
14 black heifers	427 @	23.80

7 whiface heifers	432 @	23.80
3 blkwhif heifers	427 @	23.60
5 blkwhif heifers	522 @	23.60
4 whiface heifers	366 @	23.60
12 black heifers	513 @	23.60
6 whiface heifers	513 @	23.60
3 whiface heifers	443 @	23.60
3 whiface heifers	430 @	23.10
3 whiface heifers	525 @	22.05
4 whiface heifers	480 @	21.20
3 blkwhif heifers	513 @	20.10

COWS

4 whiface cows	856 @	18.70
2 whiface cows	965 @	18.00
1 whiface cow	1175 @	16.30
1 whiface cow	1315 @	16.00
1 whiface cow	1110 @	16.00
2 whiface cows	1085 @	16.00
1 whiface cow	835 @	15.60
1 whiface cow	1330 @	15.50
1 blkwhif cow	1180 @	15.35
1 red cow	985 @	15.30
3 whiface cows	1146 @	15.15
1 black cow	1300 @	15.15
1 holstein cow	1370 @	15.10
1 whiface cow	1200 @	15.05
2 black cows	985 @	15.00
	1165 @	14.75
	1058 @	14.60
		265.00
		242.50
		207.50
		188.00
		182.00
		175.00

Merry Christmas

LIVESTOCK COMMISSION COMPANY

Rezac



St. Marys Kansas

Merry Christmas!

TO ENABLE OUR ASSOCIATES TO OBSERVE CHRISTMAS HOLIDAY, THERE WILL BE NO SALE MONDAY, DEC. 25

We sold 2729 cattle, 887 hogs last week. Our hog top was \$18.05. The cattle market was 50¢ to \$1.00 lower on feeder cattle, both steers and heifers. The plainer cattle showing the most decline. The calves and yearlings were about steady. We will have only one sale next week. It being cattle only on Thursday. We will have a Tuesday sale the 2nd of January, selling hogs and cattle. Here are some sales made last week.

CATTLE

Clarence Erickson, Gypsum	10 wf str	955 @	22.60
Harold Yowell, McPherson	10 blk str	704 @	24.40
Steiner Bros., Durham	5 blk str	412 @	29.50
Steiner Bros., Durham	10 blk str	503 @	27.10
Andrew Srna, Barnard	3 wf str	400 @	30.50
Andrew Srna, Barnard	3 wf hfrs	385 @	24.10
Larry Heald, Concordia	4 wf str	321 @	28.75
Larry Heald, Concordia	6 wf str	550 @	25.90
Charles Miller, Gypsum	12 blk str	463 @	29.50
Jacobson Bros., Lindsborg	44 wf hfrs	717 @	22.70
Delton Ollenburger,	141 mix yrls	527 @	26.68
David Cain, Little River	16 wf str	766 @	23.80
David Cain, Little River	24 blk str	756 @	24.05
Bob Conley, Gypsum	15 blk str	560 @	26.65
Bob Conley, Gypsum	8 blk str	603 @	26.20
Clarence Heintz, Gypsum	11 wf str	497 @	26.30
Clarence Heintz, Gypsum	20 wf str	611 @	25.50
Jr. Rundall, Longford	6 hol str	769 @	19.20
Jr. Rundall, Longford	6 bwf hfrs	738 @	21.10
David Ensy, Inman	3 wf str	810 @	23.30
Art Johnson, Canton	2 blk str	442 @	27.80
Art Johnson, Canton	2 blk str	577 @	26.50
T. A. Friesen, Hillsboro	5 blk hfrs	524 @	21.10
Ronald Socken, Lorraine	2 wf str	402 @	30.25
Ronald Socken, Lorraine	3 wf str	396 @	29.25
Ronald Socken, Lorraine	6 wf hfrs	445 @	24.25
Bob Hubele, Gypsum	7 bwf str	688 @	24.20
Bob Hubele, Gypsum	3 bwf str	876 @	23.10
Edward R. Writer, Gypsum	4 blk str	461 @	27.60

Edward R. Writer, Gypsum	2 blk hfrs	447 @	25.20
Dennis Shields, Lindsborg	8 bwf hfrs	477 @	24.20
Winslow Kyler, Ellsworth	3 wf str	540 @	26.50
Winslow Kyler, Ellsworth	3 wf hfrs	435 @	24.70
Max Stowe, Little River	11 wf str	826 @	23.70
Max Stowe, Little River	2 wf str	622 @	25.40
Richard Brown, Holyrood	3 wf str	835 @	23.60
Richard Brown, Holyrood	4 wf str	778 @	23.40
Kent Shafer, Ada	2 wf str	675 @	24.60
Kent Shafer, Ada	1 wf str	530 @	26.90
Roland Shafer, Ada	3 wf str	593 @	26.50
Walter & Bob Lundby, Roxb	6 wf str	735 @	24.00
Walter & Bob Lundby, Roxb	14 hol str	768 @	20.70
Don & Sam Little, Beverly	5 wf str	404 @	29.80
Don & Sam Little, Beverly	6 wf str	592 @	25.90
Don & Sam Little, Beverly	8 wf hfrs	481 @	24.10
Jim Brunzell, Lindsborg	14 wf str	808 @	23.60
Jim Brunzell, Lindsborg	6 char str	915 @	22.50
Duane Patrick, Marquette	5 wf str	886 @	23.10
Terry Mitchell, Idana	11 blk str	663 @	24.80
Terry Mitchell, Idana	30 bwf str	745 @	24.25
Terry Mitchell, Idana	19 wf str	724 @	24.30
Bob Armstrong, Salina	8 blk hfrs	678 @	22.80
Joe Armstrong, Salina	25 blk hfrs	693 @	23.20
Von Shanefelt, Abilene	4 bwf str	383 @	28.25

FOR INFORMATION OR ESTIMATES

LAURENCE CLEMENCE	Abilene	Phone CO 3-3091
MERRILL CHRISTIANSEN	Durham	Phone 732-3371
BOB MUIR	Salina	Phone TA 3-2963

Market Reports
Radio Station KSAL, Salina
6:45 a.m. Every
Monday, Wednesday & Friday
KFRM
6:55 a.m. Mon. through Fri.

Central Kansas Most Modern Livestock Auction... West Side Of Salina

TWO SALES EVERY WEEK

MONDAY

Hogs & Cattle

Hogs sell at 11:00 a.m. followed by our regular cattle sale as they are unloaded.

THURSDAY

Cattle Only

Selling starts at 11:00 a.m. Cattle will sell in the order they are consigned on the books.

HOGS

Marilyn Bunger, Assaria	11 whi hogs	237 @	17.35
Delas Brown, New Cambria	10 mix hogs	218 @	17.55
Erwin Otte, Beverly	8 belt hogs	216 @	17.85
Willard Lundquist, Bridgep	11 belt hogs	220 @	18.00
Everett Keller, Salina	8 mix hogs	215 @	17.90
Joe Hlaus, Salina	15 mix hogs	225 @	19.95
Emil Mattas, Wilson	7 mix hogs	222 @	18.05
Alfred Mayer, Gypsum	10 mix hogs	225 @	17.85
Dahlstein Farms, Marquette	9 whi hogs	209 @	18.05
Weher Bros., Hoisington	14 mix hogs	215 @	17.95
Arlan Janssen, Geneseo	18 whi hogs	205 @	17.95
Art Guy, Talmage	22 mix hogs	219 @	18.05
Don Bass, Bennington	12 mix pigs		13.25
Lori Keeler, Salina	7 whi pigs		16.25
Don Keeler, Salina	18 blk pigs		13.75
Gourley Bros., Lincoln	29 mix pigs		13.75
Geo. Wagner, Brookville	27 whi pigs		17.00
Walt Harmabaum, Tescott	17 mix pigs		13.00
H. C. McConnell, Ellsworth	30 mix pigs		10.35
Walter Shirack, Solomon	21 red pigs		17.00

Season's Greetings and Best Wishes from all of us to you, our customers and friends.

Farmers & Ranchers LIVESTOCK COMMISSION CO.



Bonded

Licensed

West on old US 40

Barn Phone 913 TA 5-0211 SALINA, KS.