

GRASS

& GRAIN

16th Year No. 50

February 9, 1971



Bob Moran operates fork-lift loaded with boxes ready for shipment. TNT popcorn is marketed in many foreign countries as well as throughout the United States.

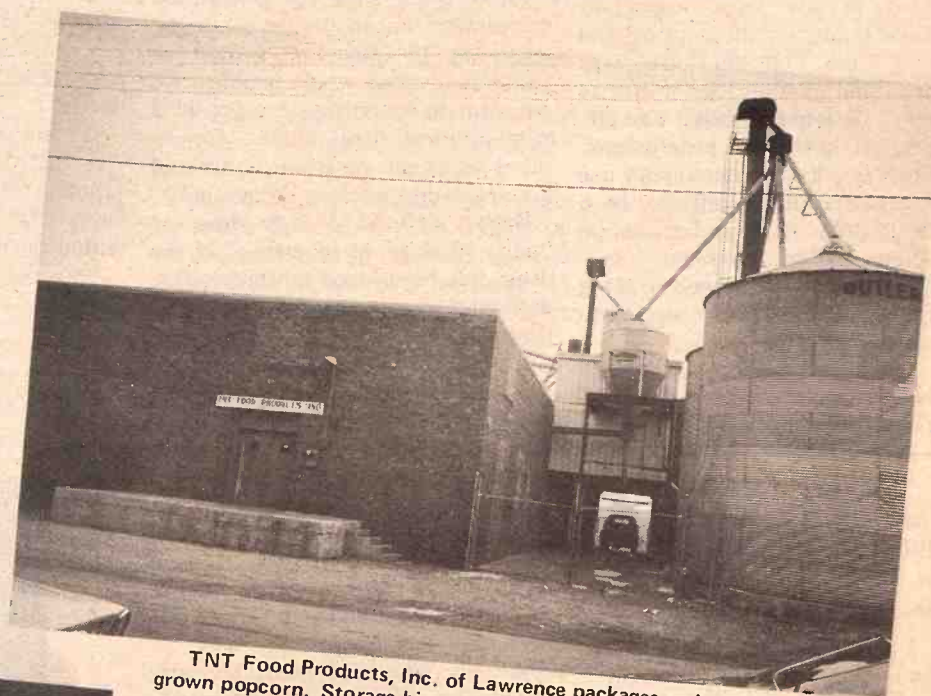

TNT Food Products, Inc. of Lawrence packages and sells Kansas grown popcorn. Storage bins are on the right. Receiving pit is in the center with processing and packaging building on the left.

The Popcorn Place

Clarence Pobjoy here stands beside some of the cleaning machinery. Several steps of cleaning and grading are employed to assure consistent high quality.

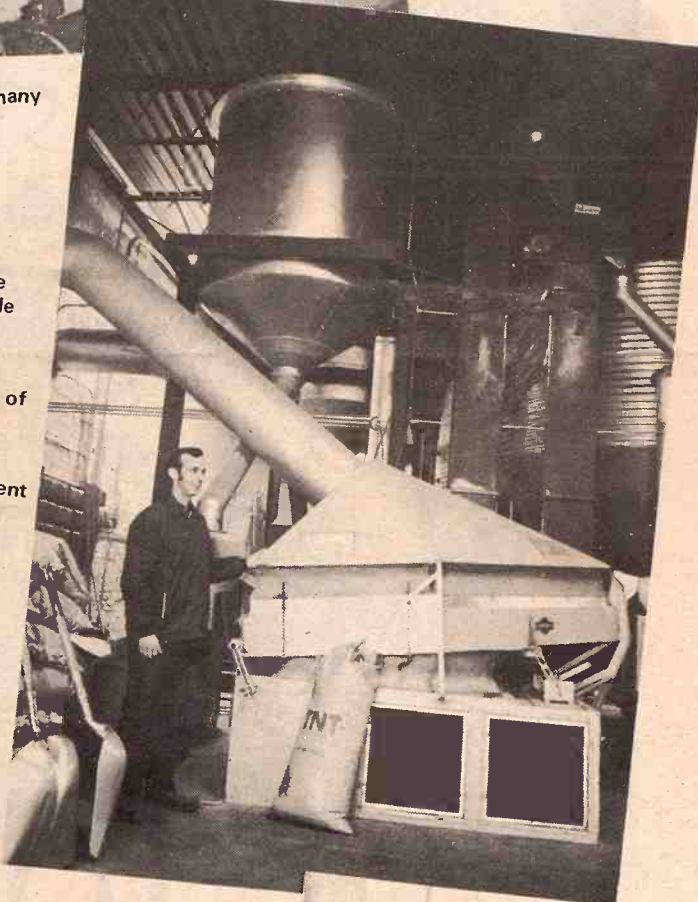

That box of popcorn you were munching on the other night during the movie or TV show may have originated in Kansas. Popcorn is a specialty crop from the Grass & Grain area which is marketed world-wide. TNT Popcorn is raised in a 40 mile radius of Lawrence. It is processed, packaged and marketed by TNT Food Products, Inc. in Lawrence. Ben A. Barteldes is president.

This company was established as the Barteldes Seed Co. in 1867. They started handling popcorn around 1930. The regular seed business was closed down in Lawrence five years ago. The company now is in full-time production of popcorn. The TNT brand was started in 1952. In October 1965 the plant was burned out. Since then it has been completely rebuilt with all new automated machinery installed. Twelve people are employed here.

Popcorn is harvested usually in mid-September by combines equipped with corn heads. Only yellow popcorn is raised here. The yield average is about two-thirds of regular field corn, but the price is about double. TNT Inc. provides the seed assuring consistent quality. Seventeen hundred acres were contracted in 1970. The popcorn is trucked to Lawrence, dumped into the receiving pit, elevated to a scalper where it is "rough cleaned" and then to a storage bin. These bins have perforated floors through which air is driven to maintain proper moisture content.

When the popcorn reaches optimum moisture range it is augured into the processing and packaging building. The first step is the "screen air" which screens out the over-size and under-size kernels and blows out light material.

The popcorn is then run through a polisher which removes chaffy material from the tip of the kernel and then over gravity separators which are highly sophisticated machines which select the finished product by specific gravity.

After the final cleaning and processing steps the popcorn is placed in a large bin which supplies the various packaging machines on the floor below. It is packaged in containers of different shapes and sizes. It is then shipped out to popcorn lovers the world over.

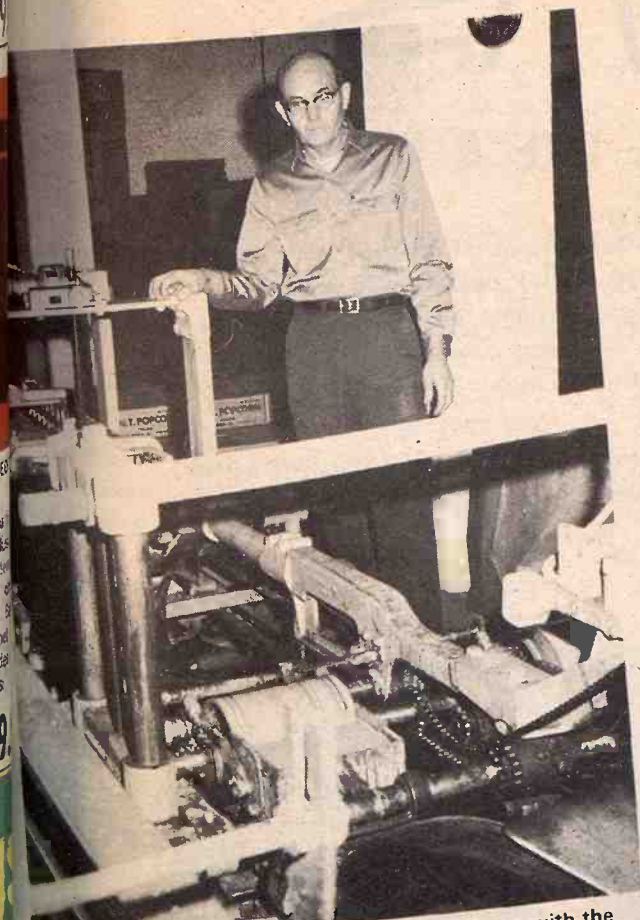

Foreman John Coffman of Lawrence has been with the company for 25 years. He is watching equipment that automatically seals boxes of packaged popcorn.



Leata Wadkins of Lawrence places plastic bags of popcorn in boxes to be readied for shipping. Equipment behind her automatically places a measured portion of popcorn in the bags and seals them shut. The popcorn is also packaged in cans and plastic jars.

National Health Report On Marijuana Is 'Fragmentary, Incomplete'

New federal research indicates most young people will not experience dangerous effects from short-term experimenting with marijuana, but lack of evidence makes it impossible to give the drug a clean bill of health.

"The health picture with respect to marijuana must at present be regarded as fragmentary and clearly incomplete," the National Institute of Mental Health said in its first detailed report to Congress on results of a 3 million-dollar-a-year study of pot.

"Many of the most important questions regarding the implications of long-term, chronic use will require significant periods of time to answer," the report stated. The 176-page report drew these conclusions:

- Consequences of marijuana use "can range from no effects to a psychotic experience, and cannot be predicted for any individual."

- There is no evidence linking marijuana with cancer or birth defects.

- Additional research is needed "before we can ascertain how much of a threat marijuana would pose to

the general populace if it were commonly used."

The report yesterday reached virtually the same conclusions as preliminary findings issued last September.

Dr. Bertram S. Brown, director of the National Institute of Mental Health, told a news conference:

"The bulk of healthy young people, with short-term use of the drug, will have no deleterious effects — although a few of them will have such effects...and in high enough doses, a psychotic episode can occur in everybody..."

"And even if it is eventually established that moderate use is not injurious to physical health, a nagging question would remain: Do we want to encourage the use of a mind-altering drug which, for so many, is an escape from reality and a retreat into passive enjoyment?"

Brown defined a high dose as "daily smoking or ingesting" of the drug, but he offered no figures. He defined moderate use as two or three times a week.

Pressed by newsmen to estimate the incidence of "psychotic episodes," Brown guessed that one out of every 100 first-time users among college freshmen experiences a "serious panic episode...a 'bad trip'...lasting a day or so."

He said he estimates that one out of every 1,000 moderate users experiences such episodes had. In relatively rare instances, he said, marijuana users may experience psychotic episodes bad enough to keep them in the hospital a couple of weeks.

2

Grass & Grain

February 9, 1971

Oklahoma Gives Feds Some Of Own Medicine

Oklahoma is giving federal authorities six months to comply with Washington's own guidelines on pollution.

The state Pollution Control Board, made up of representatives of six state agencies, voted Monday to notify U.S. officials they have 180 days in which to reduce pollution of waste water from Tinker Air Force Base and other federal installations in Oklahoma to a level complying with federal water quality standards.

The state attorney general's office was instructed to seek a court injunction to halt such pollution of compliance does not come within the stated period.

The resolution was offered by

state Corporation Commission Chairman Charles Nesbitt.

Nesbitt said a Tinker representative who appeared before the Corporation Commission admitted that effluent from the base's metal replating operations do not meet federal water quality standards.

The waste, which Nesbitt said contains toxic residue, flows into the North Canadian River.

Nesbitt said Tinker officials pleaded that there were no funds to improve waste treatment before the water is discharged into the river.

That is "not an acceptable excuse" from private industry, Nesbitt said, adding that he saw no reason why it should be accepted from the federal government.

He said the 180-day limit had been imposed in federal antipollution actions and "I think it is a nice one...they ought to follow it."

RESEARCH ON PACKER WASTE INTO FISH FOOD

MANHATTAN — A \$10,000 grant will finance study at Kansas State University to see whether more by-products and wastes from the meat packing industry can't be used in

commercial fish food. Tests will be made on channel catfish in test ponds near Tuttle Lake. The organization funding the program is called the Fats and Proteins Research Foundation Inc., composed of various meat industry companies.

Harris Papers Scorn Lobbying By Press Assn.

The Kansas Press Association

lobbies too much for its newspaper members, not enough for more idealistic pursuits, and accepts too many favors from other lobbies. That's the opinion of publishers of the Hutchinson News and the reason why they have dropped the organization.

The seven newspapers are members of the Harris group.

Who's behind in catt

grain part had \$150 m Until 195 convenient cobs. But Hooven sol Brinkhaver for a job. vined the m build the m interest in grinding a cobs. But tha sounds. business is neophyte. "A cob is Vander Ho dozen mil years. Neophyt farmers w — and the the cobs w of the mill of the bus Risks th explosive, spoil. Cor that it co rollers a machinery the stainle that mill of the cob A corne after the outside is called be kernels. Undere and in the Dried, th times ha Steinfort, Pulaski, I

Who's behind in catt

It's a mix-up that fattens b cattle and your bank balance. Kar custom-mixing. Precise, scientific ca preparation that follows what formula you specify. But maybe the formula yo using now isn't turning out results you want. In that c the men at Kansas Soya supply the feedlot-pro formula that will give you m mum gain. Or, if you mix own ration, we'll furnish system supplement available: Sunflo Meal or Pellets that are proces soybeans, nature's richest so At Kansas Soya, you'll also h

OPEN Monday thru Thursday Till 8:00

GRASS & GRAIN
The Mid-Kansas news weekly.
Published each Tuesday at 1207
Moro, (Box 1009) Manhattan,
Kansas, 66502 by
AG PRESS INC.
Second class postage paid at
Manhattan, Kansas.
Subscription: \$4 year
CIRCULATION 14,200



TIRED OF SPRAYING?

Then Try Our
NO LABOR DUSTING PROGRAM
DUST DEVIL (REFILLABLE) & RL2 DUST CARTRIDGES

Winter • Lice Control
Summer • Fly Control

FOR BEEF AND DAIRY CATTLE

SEE YOUR NEAREST FARM SUPPLY DEALER
OR WRITE US FOR HIS ADDRESS

ALLEY-JOHNSON CO.
Box 5666 Stockyards Station
Kansas City, Missouri 64102



PUT A PEOPLES GOLDEN CROWN ON YOUR HEAD

AND LIVE LIKE A KING!

You really can live like a King with a Peoples Golden Crown. . . the "have your cake and eat it too" way to save. Here's why. Your Peoples Golden Crown account will pay you King Size interest, and that's good earnings, but the best part is that your Golden Crown Account will send you your interest each month automatically . . . so you can save your money and use it too. That's a combination that's hard to beat.

So right now, put a Peoples Golden Crown on your head and start to live like a King. Just open your Peoples Golden Crown account today.

EVERY MAN A KING

the Peoples national bank
CHECK WITH
CLAY CENTER, KANSAS
MEMBER FDIC

Lowly Corncob Gets Glamour

At a highly automated mill in Maumee, Ohio, a million-dollar plant processes a key industrial raw material. Without it, you couldn't clean your mink coat, powder your nose, polish your ball bearings or poison your fire ants.

It's called the corn cob. Once scorned by farmers, the lowly cob has become a flourishing business for a dozen or so corn cob mills scattered around the Corn Belt.

The millers buy, dry, grain, mill and bag perhaps 200,000 tons of cobs a year for a cornucopia of users. Their sales, now a \$4 million a year, have doubled in the past five or six years.

"I wish I was 15 or 20 years younger," enthuses John Vander Hooven, 69, president of Anderson Mills Inc. here, which last year processed about 35,000 tons of cobs. "The potential is fantastic."

Anderson says he's continually approached by other companies to build cob mills, and he's considering setting up mills in Canada or France where cob grit is in great demand. That's heady status for a product at farmers and grain processors once had trouble getting rid of.

Until a few years ago, corn cobs stacked up in huge unsightly mounds across the Midwest. They often caught fire from spontaneous combustion and, when wet, they produced a noxious, sweet smell. A three-block long cob stack once smoldered for three months, producing a pall of smoke over Maumee and a bushel of illution complaints.

"Folks were ready to run us out of town," says John D. Anderson, chief executive of The Andersons, a vast

grain partnership which last year had \$150 million in sales.

Until 1957, The Andersons had no convenient way to dispose of the cobs. But that year, Mr. Vander Hooven sold his water-driven mill in Brinkhaven, Ohio, and came looking for a job. In an afternoon, he convinced the Anderson partners to build the mill, acquired a 40 per cent interest in it himself, and began grinding away at the mountains of cobs.

But that's not as simple as it sounds. Indeed, the corn cob business is rife with hazards for the neophyte.

"A cob is an ornery rascal," says Vander Hooven. "I've seen at least a dozen mills go broke" in recent years.

Neophyte millers, he says, thought farmers would give away corn cobs — and they did, until they realized the cobs were valuable — and many of the millers weren't aware of risks of the business.

Risks there are. Cob dust can be explosive, and wet or rotted cobs can spoil. Corn cob grit is so abrasive that it constantly wears down the rollers and plates in milling machinery and even grinds away at the stainless steel wire mesh screens that millers use to sift various parts of the cob.

A corn cob is a complex item even after the corn is removed. On the outside is a light, fluffy material called beeswing, which holds the kernels.

Underneath is a hard woody ring and in the middle, a soft, white pith. Dried, the woody material is four times harder than maple. Bob Steinfert, a cob miller in Mount Pulaski, Ill., claims it costs more to

grind a ton of cobs than a ton of taconite, a particularly hard iron-bearing rock.

The woody cob material is used in tumbling machines to clean and polish such items as ball bearings, costume jewelry, bullets and fish hooks.

Blown through blasting equipment, it removes grease and paint and cleans machinery. Louisiana Power & Light Co., of New Orleans, recently ordered 30 tons of cob grit that, mixed with limestone powder, is used to clean huge insulators in power substations without cutting off the power. Previously, the utility had to shut down the stations and wipe at the insulators with rags.

Screening and grading the material is crucial, however. To polish buttons, the grit must be small enough to pass through the buttonhole and to avoid jamming automatic sewing systems. Dry cleaners use finely ground cobs, mixed with solvent, to clean mink coats in tumbling machines.

Chemical companies, too, are major cob customers. Quaker Oats Co., which enjoys the distinction of being the nation's biggest user of cobs, processes the cobs and other ingredients into "furfural," a basic chemical used in producing resins, plastics, tires and even auto engine parts and household appliances.

Cob grit is also an ideal carrier for fertilizer and weed killers. In the Southeast, it is dropped from airplanes to poison fire ants.

Diamond Shamrock Corp. uses corn cob granules in its lawn care products and tells customers that "once in the ground, the granules decompose, forming humus, a highly desirable soil conditioner."

Some folks use corn cobs to grow mushrooms and one company uses them to mulch rose plants.

Even the dust produced in corn cob mills is put to use. Mills collect the fine powder in dust filters and sell it to cosmetics firms, which make face powder from it. Shulton Inc., of Clifton, N.J., says its "corn silk" line of cosmetics "has enjoyed substantial sales increases since its introduction."

But cob millers have their headaches — chief among them the belief still held by many farmers that corn cobs are worthless. Many Corn Belt farmers have turned to using the pickersheller, a machine that gathers and shells corn in the field, and discards the cobs, leaving them to rot.

To stop that sort of thing, millers have raised the prices they offer for cobs. Six times a day on local radio, Vander Hooven and The Andersons advertise that they'll pay more for ear corn — that is, corn still on the cob — than for shelled corn.

Currently, the premium is 7 cents a bushel of shelled corn (based on the quantity after the ear corn is shelled, but it has been as high as 14 cents. The mill paid out \$400,000 in such premiums last year.

Such costs, of course, keep

refiners busy searching for still more profitable uses for cob products.

The lighter part of a corn cob, the beeswing and pith, absorbs up to five times its weight in oil, and Vander Hooven hopes the product will catch on as an oil slick remedy. A Connecticut firm is marketing the material under the name "Slikwik."

There is, of course, one use for the corn cob that is not new, but even it is modernizing — and flourishing.

In Missouri, a group of farmers raise a particular strain of corn just for the cob it grows on.

One of their customers is Hitschl & Hirschl & Bendheim, a Washington, Mo., company that has been making corn cob pipes for 100 years. A company official says 1970 was "the biggest year in our history." The current best seller: A line of \$1.98 "color cob" pipes that come in six colors, including pink.

STRYKER HAS BEST DENVER HEREFORD PEN

FREDONIA — Dick Stryker of Stryker Hereford Ranch, Fredonia, won the carload of Hereford bulls competition at the National Western Livestock Show in Denver. A second Kansan, George Werth, Quinter, was winner in the 15 junior bulls category.

Who's behind the big mix-up in cattle feeding?



Kansas Soya. It's a mix-up that fattens both your cattle and your bank balance. Kansas Soya custom-mixing. Precise, scientific cattle feed preparation that follows whatever formula you specify.

But maybe the formula you're using now isn't turning out the results you want. In that case, the men at Kansas Soya can supply the feedlot-proven formula that will give you maximum gain. Or, if you mix your own ration, we'll furnish the best protein supplement available: Sunflower Soybean Meal or Pellets that are processed from prime soybeans, nature's richest source of protein. At Kansas Soya, you'll also have

grain bank facilities and automated in-and-out truckloading.

If we bring your order to you, you'll find that Kansas Soya delivers according to your timetable. Not ours. And not just the first delivery, but every delivery. All we need to know is when and where.

Give us a call and we'll give you the facts. Call collect and find out why Kansas Soya is making such a stir in custom-mixed cattle feeds.

KANSAS SOYA PRODUCTS COMPANY, INC.
Dickens 2-7270. Emporia, Kansas.

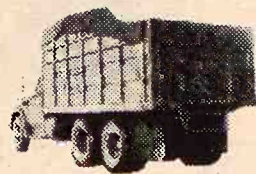

SAVE FEED DOLLARS

Model 425

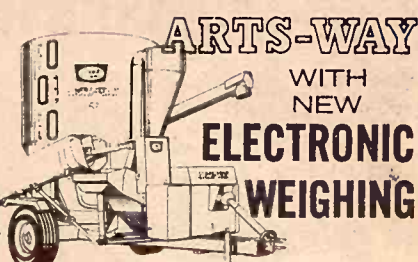

You'll never waste costly feed with an Arts-Way 425 or 325 and the optional new Arts-Way Electronic Scale. Ends ration guesswork. You weigh each ingredient electronically as it goes into the mixer. There's no waste of protein or supplement. And you can weigh exact rations out to your animals.

Come in and see it in action!



Distributed by T-L Irrigation, Hastings, Nebr.

BLANDING IMPLEMENT
Beloit

MEINHARDT IMPLEMENT
Wamego

DANNENBURG IMPLEMENT
Holton

MIDWEST SALES & SERVICE
Marion

DAVIES IMPLEMENT
Hiawatha

STEINER IMPLEMENT
Sabetha

HENRY SALES & SERVICE
Topeka

VAHSOLTZ IMPLEMENT
Salina

HUTCHISON IMPLEMENT
Everest

BRAUCHI BROTHERS
Marysville

K-HILL MART

Furniture & Appliances

East Over the Viaduct on Hiways 177 and 18 776-9707 MANHATTAN

THE HOME OF CERTIFIED SERVICE

TERMS
TO
SUIT
YOU

OPEN
Monday
thru
Thursday
Till
8:00

The Latest 'Daily Bread' Prize

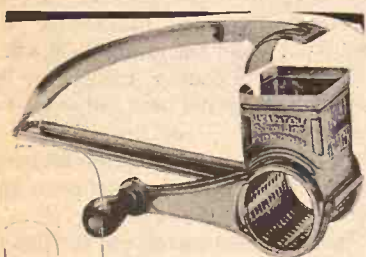

MOULI GRATER

GREAT FOR grating cheese, coconut, bread crumbs, crackers, chocolate, nuts, nutmeg, ginger root, hard-cooked eggs, dry soap ends into chips and many other uses. Quick, safe, sanitary, economical. Saves your food, grates every bit with no pieces left over.

The winner each week is drawn by lot from the recipes printed.

Win one by sending us your favorite recipe — this can be main dish, leftover, salad, side dish, dessert or what have you.

1. Check your recipe carefully to be sure all ingredients are accurate and accounted for.

2. Be sure your name and address are on the entry.

3. Only one recipe at a time, please.

4. Send it to Woman's Page Editor, Grass & Grain, Box 1009, Manhattan, Ks., 66502.

OUR DAILY BREAD

— by G&G Area Cooks

Mrs. Ralph Pitts, Maple Hill, Winner Of Grater

Mrs. Ralph Pitts, Maple Hill, is this week's winner. She describes her recipe as "a very unusual fresh strawberry cake."

STRAWBERRY CAKE

Use a 13x9-inch pan and grease the bottom. Then line with miniature marshmallows (about 1 1/4 cups). Next, mix 2 cups strawberries, thawed and 1 package strawberry gelatin, dry, and set aside.

2 1/4 cups flour
1 1/2 cups sugar
1/2 cup shortening
3 teaspoons baking powder
1/2 teaspoon salt
1 cup milk
1 teaspoon vanilla
3 eggs

Mix above until smooth, pour over the marshmallows then put the strawberries and gelatin mixture on top. Bake at 350 degrees, 45-50 minutes.

+++++

Mrs. James F. Griffin, Glasco: "I would like to submit a recipe that is a favorite in our family when it comes to pumpkin pie. I sure enjoy the paper. I make a scrapbook of recipes and now I'm beginning a Grass & Grain scrapbook."

PUMPKIN PIE

1 package vanilla Whip 'n Chill
1 cup pumpkin
1/4 cup sugar
1 teaspoon pumpkin pie spice
1/2 cup milk
1/4 cup cold water
1 9-inch baked pie shell

Combine Whip 'n Chill with spice and sugar. Blend in pumpkin, water and milk. At high speed on mixer whip for three minutes. Put into pie shell, let set for three hours or can freeze. When serving top with whipped cream. Dream Whip or Cool Whip.

+++

Mrs. Melvin Steier, Haddam: "My family likes this better than cherry pie. This is a good recipe for the month of February."

CHERRY CHERRY SQUARES

3 cups cherries, thicken as for pie

2 1/2 cups sifted flour
1/2 teaspoon salt
1 cup shortening
2 eggs, separated
Milk

Combine flour, salt; add shortening and cut in. Beat egg yolks with enough milk to make two-thirds cup, add to flour mixture. Divide dough almost in half. Roll out larger portion to fit 15x9-inch pan. Spread 3 cups cherries that have been prepared as you would for pie. Roll out rest of dough and place on top, seal edges. Beat egg white until

foamy. Spread light coating on crust. Bake in 350-degree oven for about one hour. May be frosted with a powdered sugar icing, if desired. Cut into squares.

+++

Mrs. E.L. Davis, White City: "I was handed this recipe from this girl's mother whom I met on the plane going to California. Their churches make it and it is delicious. As I take the paper, will be happy to mail her my copy." The recipe belongs to Charleen Sciolaro of Shawnee Mission.

GUMDROP BREAD

3 cups sifted all-purpose flour
3/4 cup sugar
3 1/2 teaspoons baking powder
1 teaspoon salt
1 beaten egg
1 1/2 cups milk
2 tablespoons cooking oil
1/2 cup chopped walnuts
3/4 cups snipped gumdrops
("I use the spiced")

Sift together flour, sugar, baking powder and salt. Combine egg, milk, cooking oil, gumdrops and nuts; add to dry ingredients, mixing just till combined. Pour into greased and floured 9x5x3-inch baking pan. Bake in 350-degree oven for one hour or till done. Remove from pan; cool on rack.

+++

Mrs. Roger Giesbrecht, R. 3, Marion: "We enjoy your paper very much. Here is an unusual recipe I would like to share with the readers."

4

Grass & Grain

February 9, 1971

It's real good. That is all the ingredients that it takes."

PEANUT BUTTER COOKIES

1 cup peanut butter
1 cup sugar
1 egg

Mix well. Roll into balls and press down with fork. Bake at 325 degrees till brown, about ten minutes on lightly greased pan.

+++

Thank-You Notes From Contest Winners

Two thank you notes were received from winners of "Our Daily Bread" recipe contests.

Mrs. L.W. Leffler, Americus, wrote:

"I was surely surprised to see that I was the winner of the salad bowl set. Thank you very much. I enjoy the recipes so much."

Mrs. Eldor Duensing, Bremen, sent this message:

"Thank you kindly for the salad bowl set that I received in the mail the other day. I will enjoy using it."

FARM & RANCH LOANS

It's the
NET COST of a loan
That Counts

R. STANLEY PARSONS, Mgr.
SEE ME AT
604 HUMBOLDT PR 6-6931
Res. Phone JE 9-8725

MANHATTAN

Open Mon. through Fri.
8 a.m. to 5 p.m. (closed 12-1)

Branch Offices: CLAY CENTER & JUNCTION CITY

Federal
LAND BANK Assn. of
MANHATTAN

Serving Clay,
Geary, Pottawatomie & Riley Counties.



Federal
LAND BANK
Association

Ready for 130 h.p. in your tractor?

This is the closest you'll get
to a no-overhaul engine.

Why wait?

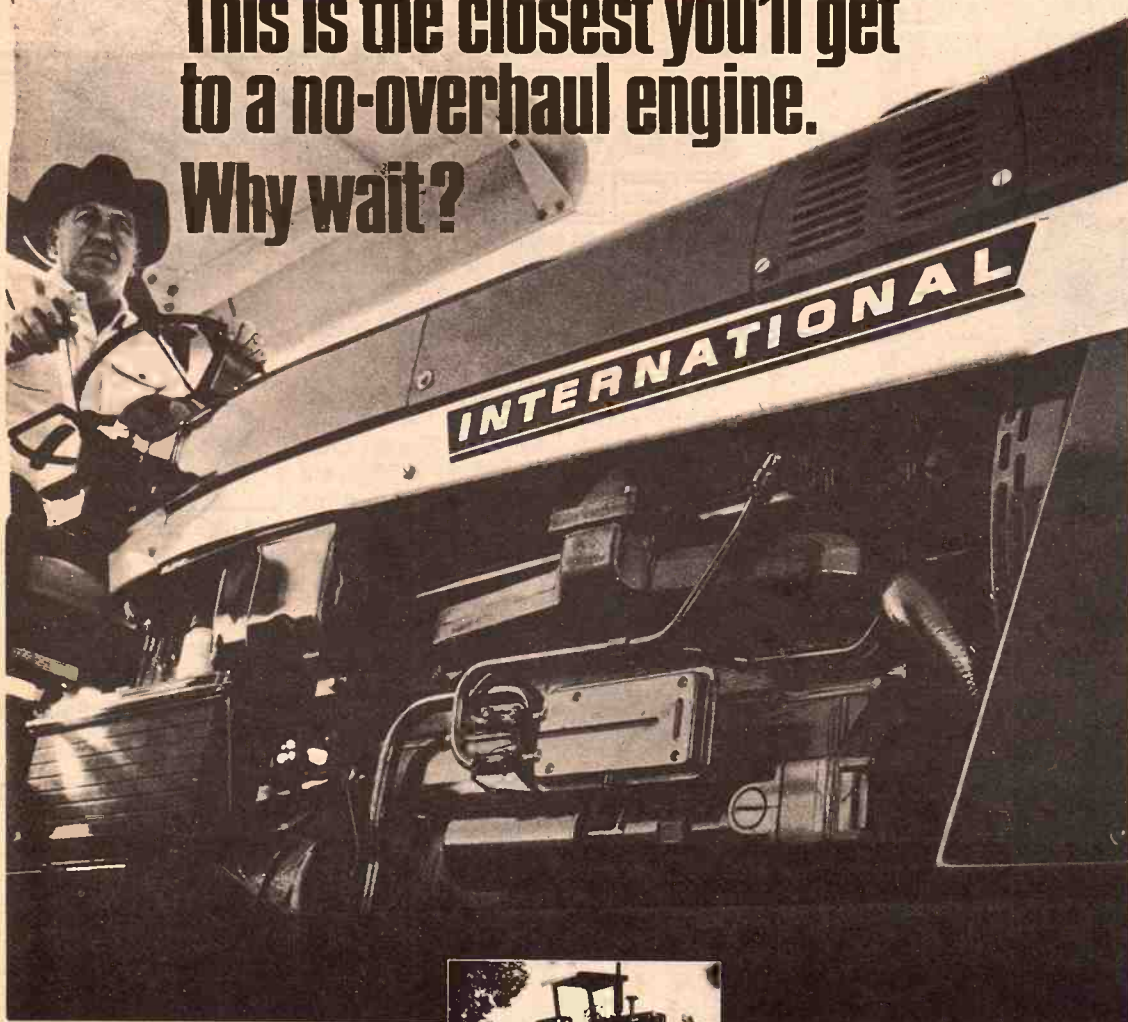

Our International® diesels are so durable and rugged that many dealers have yet to handle a complete overhaul on our 806. And we introduced it more than six years ago. Today, you get this same reliable engine—plus many refinements, of course—in our big 1456 Turbo.

It's the toughest heavy tillage tractor going because it was built for turbo from the start. You get a heavier, more reliable 131.80 hp engine—not an ordinary



bored-out and blown engine. This one is a big performer with its bigger transmission components, bull gears, axles and huge cooling system. And plenty of speeds with standard 8F-4R transmission... or optional 16-8 speed, power shift on-the-go Torque Amplifier.

Talk to your International Harvester Dealer now to buy, finance, rent or lease a 1456 Turbo. It's the closest thing to a no-overhaul turbo tractor engine.

COUNCIL GROVE
Macha-Revere

MINNEAPOLIS
Chapman Impl. Co.

LEONARDVILLE
Kendall Garage

HERINGTON
Pioneer Service & Sales
HANOVER
Hanover Impl. Co.

MARYSVILLE
Bruna Brothers

WASHINGTON
Schumacher's, Inc.

BELLEVILLE
Chapman's on US 81

JUNCTION CITY
Mohn Impl. Co.

FALUN
Dauer Impl. Co.

WANT YOUR MONEY TO MAKE MORE MONEY...

5% REGULAR PASSBOOK SAVINGS

5 1/4% SIX MONTHS SINGLE PAYMENT CERTIFICATES \$1000 MINIMUM

5 3/4% ONE YEAR CERTIFICATES \$5000 MINIMUM

6% SPECIAL HOUSING CERTIFICATES \$5000 MINIMUM

ALL EARNINGS COMPOUNDED DAILY... PAID QUARTERLY!



HOME
SAVINGS AND LOAN ASSOCIATION

107 NORTH FOURTH STREET / PHONE 776-4733

Must Think
Children's
potential means a time mother should care after use a reach of needles, but small tr fascinatin Here are should be get into the Raw or d pits; hard for guests bath cryst soap; bea which car pieces. Coins, m items that coat pock butts, fish miniature 'have small eyes whic infant. Each ho it sugges with little own hous small."

Also

414 S

OPEN HOUSE
Feb. 10 9 a.m. to 5 p.m.
MORROW

continuous

DRY GRAIN
TO STORAGE

HIGH-SPEED D

DRIVERS

Circu

Sweep Auger removes thin la
low—converting your bin into
Continuous Flow Dryer or Circula
System and Grain Spreader
LATOR. You save thousands of do
system—and you cut fuel costs
with a CIRCU-LATOR System.

NOW you can affor
a CONTINUOUS FLOW dryin

Formal Program By Factory Er
1:00 p.m.

REGISTER FOR FREE

SPONSORED BY

ELLIOTT CONSTRUCTIO

Kennerville, Kansas

CIRCU-LATOR Dealer in North Ce

Special Open House Prices On Drying

COFFEE & DONUTS WILL BE S

Mother Must 'Think Small' To Ensure Children's Safety

Sometimes it's important for a mother to think small, particularly when she is concerned about the health and safety of little children in the home. Tiny things that can be swallowed pushed into the nose or ears by curious, impulsive pre-school youngsters, can cause big accidents. Since children are not aware of the dangers, mother must watch for these small things, and they can be found in every room of the house. Take that middle desk drawer in the den. Is it unlocked and filled with paper clips and numerous other items that might be a danger to children?

Children have swallowed thumb tacks, nails, picture hooks, washers, even short pieces of wire. Tools should be stored only where little hands can't reach them. Sewing items present another

potential hazard. Even though it means a little more trouble each time mother wants to use them, she should carefully collect all items after use and put them away out of reach of children. Safety pins, needles, buttons, hooks and various small trimming items are fascinating treasures to a child.

Here are some other items which should be properly stored lest they get into the hands of little children:

Raw or dried peas, beans and fruit pits; hard candies and nuts left out for guests; pills, capsules, tablets, bath crystals and miniature bars of soap; beads and costume jewelry which can be broken into small pieces.

Coins, medicines and other small items that can be found in a purse or coat pocket; bottle caps, cigarette butts, fish hooks and lead sinkers; miniature toys or playthings which have small parts such as wheels or eyes which can be removed by an infant.

Each home is a little different and it is suggested that each homemaker with little children take a tour of her own house and learn to "think small."

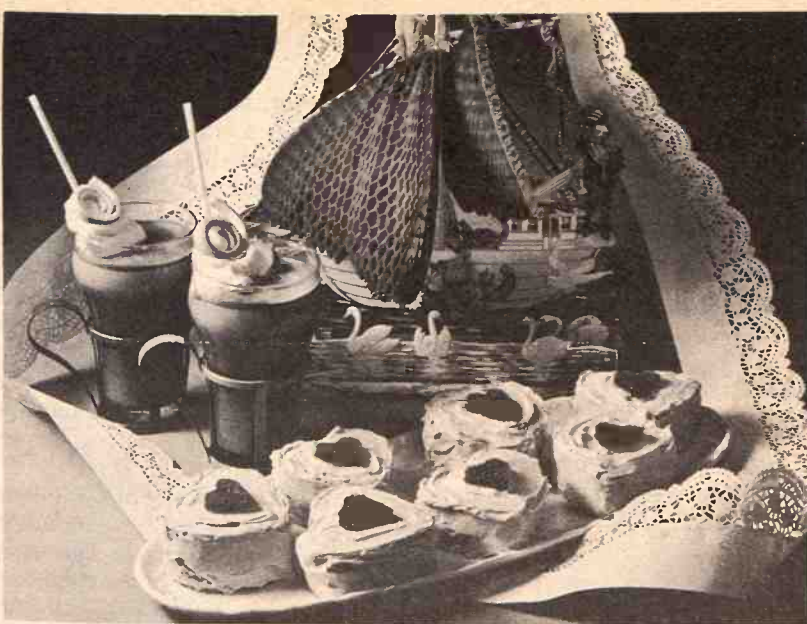

Tempt Your Valentine With Heart-Shaped Walnut Cakes

Try serving your sweetheart pretty little walnut cakes which you've made with your own pretty hands. Frost the heart-shaped cakes with Coffee-Walnut Frosting and you'll have a perfect Valentine treat.

COFFEE-BLACK WALNUT CAKES

- 2 cups granulated sugar
- 1/2 cup butter or margarine
- 3 eggs
- 1/2 cup cold coffee
- 1/2 cup cold milk
- 3 cups cake flour
- 3 teaspoons baking powder
- 1 cup black walnuts, chopped

Mix sugar and butter until smooth and light. Beat in eggs. Add coffee and milk alternately with flour which has been sifted with baking powder, stirring until smooth each time. When all these ingredients have been added, beat about two minutes until light and fluffy. Add walnuts. Pour into a dozen heart-shaped cupcake tins. Bake at 350 degrees until top springs back to light touch. Cool, then frost with Coffee-Walnut Frosting. (Recipe also makes two 9" round cakes.)

COFFEE-WALNUT FROSTING

- 1/2 cup butter
- 3 1/2 cups confectioners' sugar, sifted
- 3 tablespoons hot coffee (approx.)
- 2 tablespoons cream (or milk)

Disposables, A New Way Of Life

A leading journal for pharmacists reports that "make it do, use it up, do without" has become an out-moded philosophy. The new view is "use it once and throw it away." Disposable products are often cheaper and healthier and the list of available items is constantly growing.

Among the newer items: Bed-sheets, thermometers, ash trays, nightgowns, undershorts, wash cloths and ice bags. A disposable hair brush is also under consideration, the publication reports.



WE CAN FIT YOU

Justin • Acme • Texas
Nocona and Tony Lama
On US 24 — 2 Blocks East
of Cloverleaf on US 24
TOPEKA, KANS.

February 9, 1971

Essential To Keep Fruits, Vegetables Cool

Keeping cool is absolutely essential for most fresh fruits and vegetables to retain their important nutrients. Knowing this, the producers of fresh fruits and vegetables pre-cool them for their trip to the market. Methods include hydro-cooling, with ice cold water; vacuum cooling, by evaporation under reduced pressure; forced air cooling, in which refrigerated air is forced through a load under pressure, and, icing. Trains and trucks in transit with fresh fruits and vegetables are thermostatically controlled to maintain optimum temperature.

Paper Back

25c - 35c
50c - 75c

Books

Largest Stock
In Town



University Book Store

623 N. Manhattan Manhattan

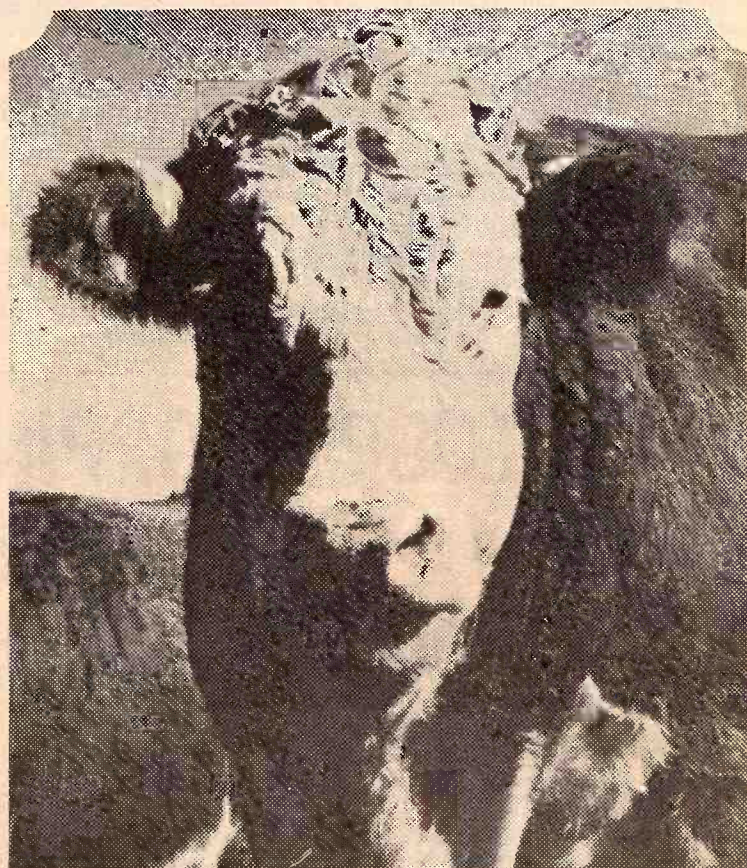

WHEN PERCENTAGES COUNT, CHOOSE PURINA STEER FATENA

Sometimes 4% doesn't seem like much. But when 4% is your feed supplement investment, it can be mighty important.

Of a cattleman's total investment, including land, feeding facilities and the cattle themselves, only about 4% is tied up in feed supplement costs, but that's a percentage which is vital to feed conversion and profits.

Good conversion means less total feed. Less total feed means lower cost production. That's why it makes sense to feed Purina Steer Fatena, a supplement built for top conversion.

Your 4% investment can make the difference. Choose the product with quality ingredients "built-to-fit" your grains, roughages and cattle; choose Purina Steer Fatena. Get it at our sign of the Checkerboard.

AGRICULTURE SERVICE 258-2412 Herington
FLINT HILLS FEED & GRAIN. PR 8-5322 Manhattan
FARMERS UNION FEED MILL 437-2434 St. Marys
MOR-KAN ELEVATOR 349-2214 White City
MID-CONTINENT ELEVATOR CE 8-4177 Junction City
GORDEN MARK ELEVATOR ME 2-3381 Clay Center
WESTERN GRAIN MILL 767-5933 Council Grove



Everything For The Horse
And The Rider
Largest Stock Of Saddles
In Mid-Kansas

1810 North Buckeye
ABILENE, KANSAS
Open Daily 9 a.m. to 8 p.m.
Sundays 1 p.m. to 5 p.m.

MATTRESS & BOX SPRINGS

Specials Every Day
New Low Prices
Buy Direct

Also Complete Rebuilding
Service

Manhattan Mattress Co.

414 S. 4th PR 8-5302

OPEN HOUSE Wedn., Feb. 10 9 a.m. - 5 p.m.

LEGION HALL — MORROWVILLE, KANS.

Factory representatives will be on hand to discuss Shivers CIRCU-LATOR drying system, drying bins and drying units.

Continuous Flow

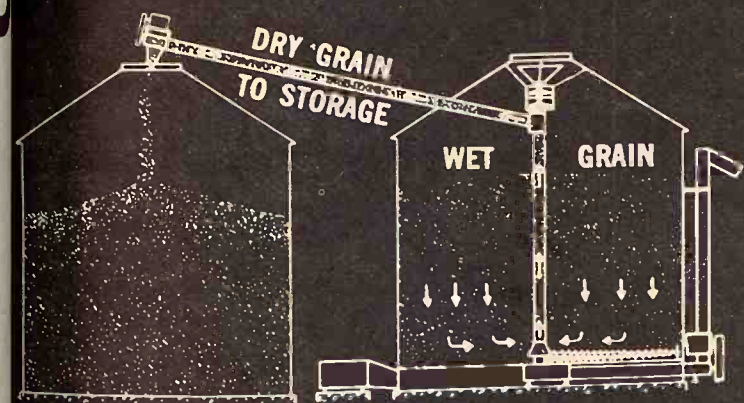

HIGH-SPEED DRYING

SHIVERS Circu-Lator

Tapered Sweep Auger removes thin layer of grain from drying floor—converting your bin into a 4000 bu. per day Continuous Flow Dryer or Circulating Batch Dryer. Unloading System and Grain Spreader are also built into CIRCU-LATOR. You save thousands of dollars on your grain drying system—and you cut fuel costs and condition your grain with a CIRCU-LATOR System.

NOW you can afford
a CONTINUOUS FLOW drying system

There Will Be A CURCU-LATOR on Display

Formal Program By Factory Engineers at
10:00 a.m. 1:00 p.m. 3:00 p.m.

REGISTER FOR FREE GIFTS

SPONSORED BY

ELLIOTT CONSTRUCTION CO.

Morrowville, Kansas

265-3872

Your CIRCU-LATOR Dealer in North Central Kansas

Special Open House Prices On Drying Equipment

COFFEE & DONUTS WILL BE SERVED

Store Silver, China In Plastic Bags Between Use

Tarnish proof your silverware and dust proof your good china and crystal before returning it to its accustomed storage place after that special dinner. Your table things will then emerge all set for instant use the next time they are needed. There will be none of that frantic last minute polishing and shining which you've never allotted time for in your party preparation schedule.

Your best dust and tarnish proofing tools are double wall quilted plastic bags. The lack of static cling and expanding side gussets eliminates the traditional tussle so that coffee pot, plates or whatever, slip easily into the bags. The double layer of plastic with air bubble insulation in between means that air, your chief tarnish causing culprit, cannot gain entrance once the bags are sealed with a twist-closure. And this extra thickness together with the quilting provides a cushioning effect which protects china against chipping.

You'll find large gallon-sized bags neatly accommodate your larger items such as coffee pot, vegetable dish or a stack of three dinner plates, a stack of bread and butter plates, dessert plates or saucers. The quart sized bag is suited to the smaller pieces.

And here's a tip well worth adopting. Treat fragile bric-a-brac that you're intending to store in the bags to a good break-proof washing first by shaking each piece up in a double wall quilted bag filled with soapy water. Rinse in the same way.

This method eliminates the chance of delicate pieces slipping from soapy fingers.

Trim Sparingly

Trim sparingly the various kinds of lettuce that come into your kitchen. The reason? Because the darker green outer leaves often contain considerably more nutrition than the inner leaves. Discard as little of the outer leaves of lettuce as possible to get the most Vitamin A, Vitamin C and minerals for your money. Iceberg, Romaine and other types of lettuce are in good supply at your market now.

Children With Leukemia Are Living Longer

The number of children with leukemia who live five years or more, with the disease has increased 25 per cent in the last decade, but that survival rate is far from equaling a cure rate," a Texas pediatrician says.

Approximately 28 per cent of children with bone marrow leukemia live five years or more, reports Dr. Margaret Sullivan, associate pediatrician and associate professor of pediatrics at the

University of Texas, M.D. Anderson Hospital and Tumor Institute in Houston.

However, about half of these are developing meningeal leukemia — cancer of the brain covering. Dr. Sullivan said meningeal leukemia is not fatal, but is a constant source of ill health which can continue indefinitely.

About 7,000 children in the U.S. contract leukemia each year and more children die of leukemia than all infectious diseases combined, the pediatrician said in an interview. Only accidents cause more childhood deaths.

Dr. Sullivan said that pallor and repeated infections most commonly lead to the detection of leukemia. When the disease is in remission (under control), children can lead relatively normal lives, attending school and participating in athletics, but they must avoid immunizations because their maintenance medication makes them highly susceptible to viruses.

Meningeal leukemia affects victims much like a brain tumor, causing headaches, stiff necks and stiff backs, she said. Expensive drug treatments are necessary every six weeks.

Drug and radiation therapy are the principle treatments for leukemia and Hodgkins disease, one of several malignant disorders of lymphatic and other tissues which play a part in an individual's ability to fight infection.



Tools Too

AGGIE
HARDWARE
1205 Moro
Manhattan, Ks.

U.S. Now Top Charolais Exporter

U.S. Charolais cattle exports have grown to the point where American

breeders are the No. 1 suppliers of Charolais breeding cattle in world markets — especially in Latin American countries. More than 3,000 head were exported from the U.S. in 1970.



Doesn't your family deserve to be this happy?



Buffy, the family dog, may not play games as well as Chris, Elizabeth, Meg and Monty, but she sure can appreciate total electric comfort.

Electric heating with individual room temperature control provides a cleaner, healthier atmosphere for Ann's family.

TOTAL ELECTRIC LIVING is great for growing families.

It's no easy job keeping a family of six happy, healthy and handsome... but Fritz and Ann Pyle of Manhattan do just that at their comfortable total electric home.

Ann enjoys the convenience of many electric "servants" such as a refrigerator, range, washer, dryer, hot water heater, dishwasher, and garbage disposal which save her work and allow more time to spend with the family.

The Pyles also have more money to spend since total electric living is costing them ten percent less than they expected. Rearing a family the size of theirs, they were glad to know about special rates for KPL total electric customers.

You, too, should get all the facts from your local KPL representative.



WESTLOOP SHOPPING CENTER

MANHATTAN

• PRIZES •

Convenient off US24 Cutoff, K18, Anderson Avenue, & Claflin Road, and old US24 from Keats and Riley.

STARTS NOW THROUGH . . . FEBRUARY 27th

Every store and service participating — Stop in any location in West Loop and fill out entry blanks. Enter as often as you like. No purchase necessary and you need not be present to win.

18 CHANCES TO WIN!

JOIN US IN THE FUN!

WIN IN FEBRUARY AT WESTLOOP

GRAND PRIZE

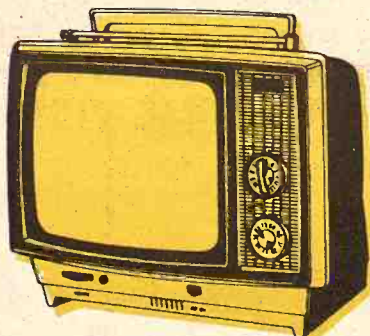

JANUARY WINNERS

CORONADO PORTABLE

TV

BLACK AND WHITE

GIANT 19" Diagonal Measure Screen

1. Jim Winter, 800 Laramie, Manhattan, \$10.00 GIFT CERTIFICATE
2. V.P. Dines, 1736 Vaughn, Manhattan, LADIES WATCH
3. Brent Leland, 450 Shelle Rd., Manhattan, FONDUE SET
4. Dana Ogle, Goodnow Hall, Manhattan, \$10.00 CLEANING CERTIFICATE
5. Dan W. Upson, 201 Cedar Dr., Manhattan, \$10.00 COUPON BOOK

6. Debra A. Pishny, Waterville, WHEEL BALANCE & LUBE
7. Mrs. Alice Boyd, 700 Humboldt, Manhattan, FREE CHECKING ACCOUNT
8. Chuck Saylor, 302-1 Hampton, Ft. Riley, FREE AIR TICKET
9. Ed Berry, 2103 Green, Manhattan, \$10.00 COUPON BOOK
10. Randy McQuinn, Lot 56 Fairmont Tr. Ct., Manhattan, LADIES WASH & WEAR SLACKS
11. Kathy Rohrer, Putnam Hall, Manhattan, STEAK DINNERS

12. Steve Rowers, 2361 Grandview, Manhattan, COOKWARE SET
13. Carolyn Elder, 706 Pine, Wamego, ALARM CLOCK
14. Elsie Watson, 826 Thurston, Manhattan, 12 PIZZAS
15. Velcha Sims, 222 Pierre St., Manhattan, MEN'S SWEATER
16. Bridget Hagen, 2115 McDowell, Manhattan, TOASTER
17. Karen Buatte, 2205 Browning Ave., Manhattan, MEN'S WATCH

HERE IS WHAT WE ARE GIVING AWAY IN FEBRUARY

1. BATH SHOP: \$10.00 Gift Certificate
2. BENEFICIAL FINANCE: Kodak Instamatic 44 Gift Set
3. CASA TLALOC: 16 pc. Contempo Frost Dishes
4. CINDERELLA DRY CLEAN: \$10.00 Dry Cleaning Certificate (No Limit)
5. DILLON'S \$10.00 Coupon Book, Use in any Dillons Store.
6. GRAY'S MOBILE STATION: Complete Wheel Balance & Lubrication
7. KANSAS STATE BANK: Free Safe Deposit Box For 1 year.
8. KANSAS STATE TRAVEL: Air Ticket To Kansas City, Mo. on Capitol Airlines

9. KINGS FOOD HOST: \$10.00 Coupon Book For Any Purchase on Menu
10. LUCILLE'S: Ladies Blouse by Langtry
11. MR. STEAK: Dinner For 2, Choice of T-Bones Strips-Fillet
12. NORTON'S DRUGS: \$10.00 Off Towards Instant Hairsetter by Clairol
13. PEOPLE'S SAVINGS & LOAN: G.E. Electric Alarm Clock
14. PIZZA HUT: 12 Free Large Pizzas
15. STEVENSON'S CLOTHING CO: McGregor Short Sleeve Knit Shirt
16. TEMPO: 45 pc. Melmac Dinnerware
17. T.G.&Y.: Traveler Instant Hairsetter by Curlatlon

Enter Now Through February 27th



when I say I'm gonna climb I ain't kiddin'!

Interest C Equity Ga

increased their billion dollars in equity in what they of the in... \$5 billion dollars in... in a decade, a new... department report... Growth of... restrained... farmers t... prevailing... As a res... income la... from 16.2... would me... about 15.8... since 19... proveme... are expe... the repor... undergo... high inte...

of farmers were... of January 1 at another... of 317.2 billion dollars... more than a year... proprietor's equities —... actually own among... totaled 256.8 billion... of only 1.4 per cent or... long and short-term... equity held on January...



ROUND-THE-CLOCK AUTOMATIC... CARROLL'S... Van Meter... SUPPLY... KANSAS...

COW POKES

By Ace Reid

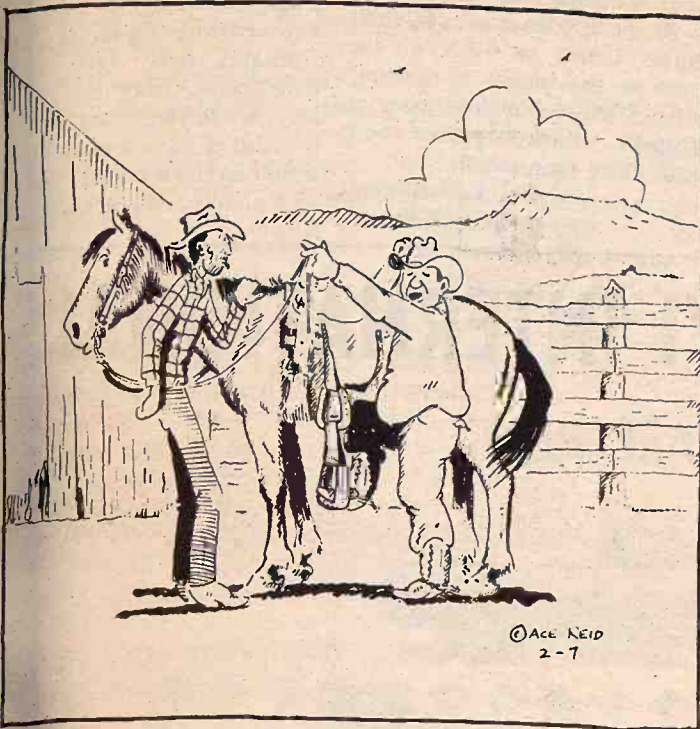

"Now when I say I'm gonna climb into my saddle, I ain't kiddin!"

High Interest Cut Into Farm Equity Gain

Farmers increased their ownership equity in what they estimate only 3.5 billion dollars in 1970, the least in a decade, a new agriculture department report says.

High interest rates, tight credit, rising expenses and the general inflation in the economy last year were the big factors.

The Outlook and Situation Board says some relief may be on the way this year. "Interest rates on farm loans made in 1971 are expected to average about 1 percentage point lower than last year," the report says. "Both long and short-term farm loans will carry lower interest rates."

Total assets of farmers were estimated as of January 1 at another record high of 317.2 billion dollars, up 2 per cent more than a year earlier. But proprietor's equities — what farmers actually own among their assets — totaled 256.8 billion dollars, a gain of only 1.4 per cent or 3.6 billion dollars from the 253.3 billion-dollar equity held on January 1, 1970.

The equity gain has been less in recent years. It was 8.8 billion dollars or a 3.6 per cent gain from 1969 to 1970. But the latest figure is the smallest, according to USDA records, farmer-owned equity declined from 178.8 billion dollars in 1961 to 177.8 billion dollars in 1961. Farm debt on January 1 put at 58.6

billion dollars, a 6 per cent increase from a year earlier. "Three-fourths of the increase," the report said, "was in non-real estate loans. Growth of farm mortgage loans was restrained by the reluctance of farmers to seek long-term loans at prevailing interest rates."

As a result of pressures, net farm income last year dipped 2.5 per cent from 16.2 billion dollars in 1969. This would mean a net farm income of about 15.8 billion dollars, the lowest since 1968. Despite some improvement this year, farm expenses are expected to keep rising. Thus, the report said, 1971 net income will undergo "further decline" but cited high interest rates.

Catholics Close Last School In Concordia

CONCORDIA — The Catholic grade school in Concordia will close after the spring term, marking the

end of parochial schools in this north-central Kansas community since before the turn of the century. Father Loren Werth said the move was being forced by "rising costs and the lack of available nuns to help teach."

The Catholic junior-senior high school was closed here last spring. There are 206 pupils enrolled in

February 9, 1971

grades 1-6 at the Catholic school. They will be absorbed into the public school system. Harold Clark, superintendent of Unified District 333, said the additional students would mean hiring three more teachers next year than was planned. Clark said he foresees no other problems.



COMFORTABLE HOME HEATING

Quality — Dependability — Service

SALINA SKELGAS SERVICE

G. D. Pearce, mgr.
561 N. Broadway TA5-4432

TRI-COUNTY SKELGAS SERVICE

Manhattan, Cliff Coleman, mgr.
608 So. 5th PR6-4726

JUNCTION CITY SKELGAS SERVICE

Harold Erichsen, mgr.
560 Grant Ave. CE8-2701

ABILENE SKELGAS SERVICE

Harold Poland, mgr.
207 N. Broadway CO3-1440

TOPEKA SKELGAS SERVICE

Gene Sears, mgr.
E. Hwy. 24 & Meriden Rd. FL4-7758

WAMEGO SKELGAS SERVICE

Ken Noll, mgr.
5th & Elm 456-7565



World's Finest LP-Gas



mass production



The more healthy young pigs your sows farrow each litter means higher profit potential for your operation.

That's the whole idea behind the CO-OP Sow Pow pig production plan. All the swine know-how of Farmland research (and that's a lot) has been applied to creating a sow feeding plan that produces healthier, more productive sows; larger, more vigorous litters. Then Sow Pow rations keep those sows healthy all the way through lactation to breeding. Sow concentrates and supplements, farrowing and lactation rations that are second to none.

Sow Pow rations are part of the CO-OP Meat Market Program, the total plan for producing finer pork more profitably. Get the details from the experts at your local double-circle Co-op.



SOW POW
pig production plan

NURS-ETTE

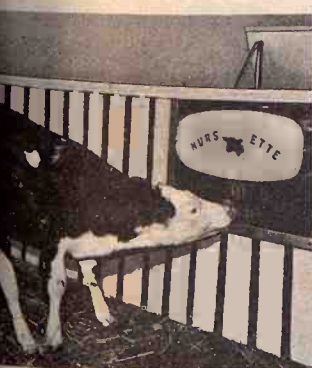

THE ROUND-THE-CLOCK AUTOMATIC NURSE-COW

Raise Veal, Feeder Calves
Herd Replacements

Complete Line Of
Medicated Milk Replacers

CARROLL'S Specialized Feeds

Phone 913-229-6454
ALTA VISTA, KANSAS

or see:

Van Meter
DAIRY SUPPLY
GYPSUM, KANS.



Farmers Union Co-op
Clay Center-Bala
Miltonvale-Leonardville



Manhattan-Alta Vista
Westmoreland-Onaga



Farm Co-op Assn.
Carlton
949-2221



Greenleaf Farmers Co-op Elevator Assn.
Greenleaf-Linn
Washington

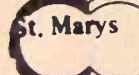

Farmers Union Co-op
Business Assn.



Farmers Union Elevator Co.
Lindsborg-Falun
Bridgeport

FARMERS OUTLOOK

L.H. Simerl

Feed Grain Prices May Fluctuate

The USDA Quarterly Report on stocks of grains on hand January 1 turned out about as expected. The estimate for corn was 3,742 million bushels — down 13 per cent from a year earlier. The soybean figure was 949 million bushels — down 10 per cent.

These estimates are based on nearly complete reports from elevators, mills, warehouses, the CCC, and a representative group of farmers. While the resulting figures are not precise measurements, they are accurate enough to be very useful to farmers who have grain to sell or buy.

The quarterly reports themselves only show estimates of the stocks on hand at the first of the quarter. From these figures, we can calculate the amount used during the past quarter and make forecasts about use during the months ahead. In addition, the supplies reported on hand as of January 1 provide a good check on the estimates of crop production that were made last fall.

Corn Use Down 1 Per Cent
The total supply of corn for this marketing year was 5,109 million bushels. Subtracting the January 1 stocks of 3,742 million leaves a figure of 1,367 million bushels, the apparent disappearance during the October-December quarter. This rate of use and exports was 1 per cent less than one year before.

Exports were around 146 million bushels — down about 20 per cent from a year before. The amount

used for food and industrial products was around 100 million bushels, about the same as a year earlier. The remainder of the disappearance was mostly in corn fed to livestock — about 1,122 million bushels, 1 per cent less than a year before.

The reduction in corn exports has been largely offset by increased shipments of sorghum grain, oats, and barley. These grains have also been substituted for corn in the rations fed to animals here in the United States. In addition, more wheat is probably being used for feed than last year.

Several market analysts have forecast a corn carryover next October 1 of about 600 million bushels. This would be possible if the use of corn during the remainder of this marketing year is 4 to 6 per cent less than it was a year ago.

Soybean Use Up 4 Per Cent
The amount of soybeans reported on hand January 1 was 949 million bushels — 10 per cent below last year's figure. The apparent disappearance during the four months of September through December was 416 million bushels — 4 per cent more than a year before. Domestic processors used about 253 million bushels, some 8 per cent more than a year earlier. Exports were about 1 per cent above the 159 million bushels shipped-out in the same period of 1969.

It now appears that the carryover of soybeans next September 1 may be 75 to 100 million bushels; last fall, it was 229 million. A minimum of around 50 million probably is essential for pipeline supplies. Hence, the usable reserves may be reduced to 25 to 50 million bushels. Domestic use and exports now require about 24 million bushels per

February 9, 1971

week, so the usable reserves next September 1 may be sufficient for only one or two weeks of normal operation. With such a short reserve in prospect, market prices will fluctuate more than usual.

L. H. Simerl
Univ. of Illinois

TOWN HONORS DOCTOR FOR 25 YEARS' SERVICE

HERINGTON — A city celebration honored Dr. Gilliland here last week. Gilliland has practiced medicine 25 years in Herington, and the community is mindful of the number of G&G's which have no doctor, honored with an informal reception and house.

The New 1971 INTERNATIONALS

ARE HERE



PUT YOUR PERSONALITY AND PREFERENCES INTO YOUR PICKUP

AUTHORIZED IH TRUCK SALES & SERVICE

MANHATTAN TRUCK SALES & SERVICE
314 N. 3rd 913 776-9449
Manhattan, Kans.

BUCHMAN FARM SUPPLY
IH Trucks • A-C Machinery
Phone 913 229-6619
Alta Vista, Kans.



Happiness is a Diamond

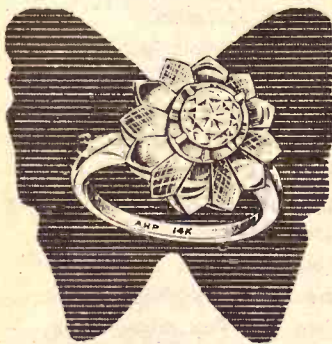

\$112.50 up



\$75.00 up



\$25.00 up

See our large selection of diamond gifts.

SNYDER'S JEWELRY

South Side Of Square
CLAY CENTER, KANS.



the COOP country road tamer

Makes its own road where it needs to

\$30 45 6.70-15/6 ply \$2.77 F.E.T.
\$38 70 7.00-15/6 ply \$3.28 F.E.T.

\$32 15 6.50-16/6 ply \$2.96 F.E.T.
\$86 15 8.25-20/10 ply \$7.29 F.E.T.

CO-OP COUNTRY SQUIRE

It's designed and built to get you through mud and snow... even when you can't wait for the snowplow. Designed for super traction and easier going under all road conditions. Built to withstand the punishment of secondary roads, too. Variable pitch tread design gives quieter running at highway speeds or on country roads. Open shoulder lugs for maximum pulling power. Lugs clean fast, won't clog up. Zig-zag tread improves traction and minimizes side skids. Multiple center bars concentrate rubber in center of tire for better wear. Nylon cord construction assures rugged service and tire body durability. CO-OP Country Squire Heavy Service Truck. Tires are pinned for installation of metal studs later.

ALL PRICES PLUS TRADE-IN

Farmers Cooperative Assn. BRANCHES:

MAIN OFFICE PIERRE & 2nd MANHATTAN PHONE PR 6 9467

ONAGA ALTA VISTA
WESTMORELAND

Word

there sti...
Origina...
was 1.0...
maximu...
year bef...
1.098 bill...
But by...
that fore...
Australi...
Canada, ...
anticipat...
triggered...
them an...
level whi...
1.16 billi...
In 1969...
voluntar...
quota a...
totaled 35...
supplying...
But las...

Registered Ang

IN CONJUNCTION WITH THE WEEKLY AUCTION

THURSDAY, FEBRUARY 11, 1971
At The Manhattan Commission

Manhattan, Kan.
2 1/2 MILES EAST ON

PROBABLE SELLING TIME WITH

— SELLING

10 BRED COV...
6 BRED HEIF...
10 OPEN HEIF...
4 REGISTERED F...

RAGERBERG ANGUS
OLSBURG, KANSAS

Manhattan

SNOWED C

to the blizzard in the area last Thu...
animals were unable to get in with th...
cattle to make a market.

Many of these consignments will be...
the weather gets out of cont...
side next Thursday at the Manhat



the eating...
are in Manhattan, stop...
the Barn Cafe. Open...
through Friday from...
4:00 p.m.

Delay Word On Meat Import Quota

Grass & Grain

9

February 9, 1971

The Nixon administration's plan to hold down meat imports within "voluntary restraint" levels negotiated with supplying countries succeeded last year after missing the mark in 1969.

The Agriculture Department said imports of meat covered by quota restrictions totaled 1.17 billion pounds in 1970. When deductions are made for rejections the net was 1.153 billion pounds, or well within the agreed level of 1.16 billion.

Still in doubt, however, is what the administration intends to do about meat imports this year. Agriculture Secretary Clifford M. Hardin was required by the 1964 meat quota law to announce his estimate of 1971 imports by Jan. 1.

After more than a month's delay,

there still has been no official word. Originally the 1970 voluntary level was 1.062 billion pounds. The maximum under the formula last year before triggering quotas was 1.098 billion pounds.

But by mid-year it was apparent that foreign meat, particularly from Australia, New Zealand and Canada, was coming in faster than anticipated. So the administration triggered quotas, then suspended them and set a new "voluntary" level which eventually was raised to 1.16 billion.

In 1969, the first full year for using voluntary agreements to avoid quota actions imports actually totaled 35 million pounds more than supplying nations had agreed upon. But last year, largely because of

demands from American livestock producers, the U.S. kept closer watch on arrivals, thus holding

imports to within the revised 1.16 billion pounds limit.

Some sources say the department is willing to keep 1971 imports at the 1.16 billion pound level but is being challenged by some of the major suppliers, including Australia, New Zealand and Latin American nations.

Charges Against Chicago Brokers Of Pork Bellies

The Agriculture department has announced that 22 brokers on the Chicago Mercantile exchange have admitted violating federal rules a year ago concerning the trading of pork belly futures.

Officials said no formal charges were brought against the traders and the each has signed a "stipulation of compliance" with the department agreeing not to engage in such practices again.

The Chicago brokers were identified as: Arnold A. Brin, Walter E. Cahill, Gerald H. Elvin, Leonard B. Feldman, Alan L. Freeman, Stuart N. Gimbel, Irwin Goldman, Michael F. Winner, Paul R. Hinton, Joseph E. Krautkramer, John J. McGuire, Eugene T. Mueller, Robert J. Murphy, Robert E. O'Grady, Charles M. Ponoroff, Aaron J. Robinson, Laurence Rosenberg, Harvey Schiller, Ronald M. Schiller, Laurence S. Shepard, Harold Vision and Abraham Horn.

The crackdown grew out of a Commodity Exchange Authority investigation of trading in pork bellies on the Chicago exchange in February last year, the department said.

Officials said practices included taking the opposite side of customers' orders without first receiving consent, offsetting customers' orders and making false records.

But although the investigation disclosed these practices were widespread, officials said, no instances were found of customers losing money because of them.



NEW FARM AGENT IN DOUGLAS COUNTY

E. L. Van Meter is the agricultural extension director of Douglas County at Lawrence. He's 34 and comes from LaCrosse, where he was Rush county agent for six years. He succeeds Dan Pherigo, who left Lawrence last October for an extension job in Missouri.

Make Bar Exam Easier For Blacks?

Vice-President Spiro T. Agnew has criticized suggestions that bar examination standards should be eased to admit more Negroes to the practice of law.

In a speech before a meeting of the state attorneys general Agnew commented on developments in

Pennsylvania, where some public officials and lawyers were calling for abolition of the bar examination. They have charged the tests were "culturally biased" against Negroes and that a high percentage of them did not pass, and had suggested that all persons who gain law degrees should be licensed to practice.

Agnew compared this to the open enrollment plan at the City College of New York, which he had criticized before. He said that such efforts "tear down standards" and "unqualified people are put into positions of responsibility that they can't handle. I think that's wrong."

He said he saw "no humane or benign reasons" to justify steps that might "lower our standards of justice," and insisted that the best solution was not to lower testing standards but to improve educational standards. Agnew declared that competitive disadvantage of blacks was not due to racial differences and could be cured by hard academic work.

TRACTOR & TANK HEATERS

Universal tractor heater cabs, complete with windshield

LP automatic tank heaters

Hudson automatic electric tank heaters

Heat bulbs 79c ea. Case lots 73c

707 Horse Conditioner—10 lbs.

Terramycin Vitamin A & D

Crumbles—50 lbs. \$7.50

BLUESTEM

FARM-RANCH SUPPLY

Emporia

Registered Angus Sale

IN CONJUNCTION WITH THE REGULAR WEEKLY AUCTION.

THURSDAY, FEBRUARY 18

At The Manhattan Commission Company

Manhattan, Kansas

2 1/2 MILES EAST ON US 24

PROBABLE SELLING TIME WILL BE 2:00 P.M.

— SELLING —

10 BRED COWS

6 BRED HEIFERS

10 OPEN HEIFERS

4 REGISTERED BULLS

FAGERBERG ANGUS RANCH

OLSBURG, KANSAS

Manhattan Commission Co. INC.

STARTING TIME
12:00 NOON

SALE EVERY

Thursday

2 1/2 MILES EAST OF MANHATTAN ON US 24

SNOWED OUT

Due to the blizzard in the area last Thursday, most of our consignments were unable to get in with the result we did not have enough cattle to make a market.

Many of these consignments will be in this coming Thursday, and unless the weather gets out of control, you can expect a good sale next Thursday at the Manhattan Commission Co. sale.



EARLY CONSIGNMENTS FOR THURSDAY, FEBRUARY 11

12 registered Hereford bulls. These are the Kocher bulls that could not get in for our sale last week. They should sell about 1:30 p.m.
26 choice black Angus cows 4-5 years old with calves by side
35 black & black white face yearling steers 675-700
65 black Angus steer and heifer calves, choice quality 400-425
40 choice white face yearling steers 675-700
50 black and black white face steer and heifer calves 400-425

FOR ESTIMATES

W. E. DUGAN Alta Vista, 229-6430
JOE RAINE Maple Hill, 663-2226
DON WELLS Manhattan, 539-3744
MERVIN SEXTON ... Abilene, 263-3449
WALT SUTTER ... Junc. City, 238-5685
BARN PHONE ... Manhattan, 776-4815
JOE RAINE, Auctioneer

Consignment Reports
WIBW Radio 6:30 a.m. Thursdays
WIBW-TV 12:15 Noon Wednesdays

BUYING FAT HOGS

At Manhattan ... Every weekday except Thursday and Friday
At Alma ... Every Tuesday
At Eskridge ... Every Wednesday
At Alta Vista ... Every Saturday
Buying hours 8 a.m. - 2 p.m. except Manhattan. For information call the barn in Manhattan, PR6-4815. Or you may call Joe Raine at Maple Hill 663-2226, or Eskridge yard 449-2347, or Alma yard 765-3841.

Auctioneers: Joe Raine and C. J. Estes

For fine eating... While you are in Manhattan, stop at the Sale Barn Cafe. Open Monday through Friday from 10 a.m. to 4:00 p.m.

Cottonwood Pulp Gaining As State Economic Factor

HUTCHINSON — Updated statistics show that cottonwood pulpwood production in Kansas during 1970 exceeded by nearly 50 per cent all previous estimates.

Central Kansas Extension District Forester Hank Deutsch said he

contacted railroads operating in the prime cottonwood area in central Kansas this month and received the first accurate statistics on the number of carloads shipped to southern pulp mills.

He said 1,032 carloads of cottonwood pulpwood were shipped to the mills in 1970 on three railroad lines. He estimated the cordage at about 15,000, as compared with earlier estimates of up to 10,000. The cars have a capacity of from 12 to 20 cords each.

Deutsch said Frisco Railroad reported an average of 31 carloads shipped monthly for a total of 362 carloads, Atchison, Topeka and Santa Fe reported 286 carloads in 1970 and 66 in 1969, and Missouri Pacific reported 374 carloads were shipped in 1970.

Mix Comics With Molasses In Cattle Feed

Agriculture Department scientists are finding out that cows don't mind chewing over old news — comic strips and all — as long as it's served up in a sweet salad of molasses, hay and grain.

Up to 8 per cent of an animal's roughage can be old newspapers, the scientists found during feeding tests. The results were published in the department's Agricultural Research magazine.

Newspapers were ground up and blended into rations ranging up to 24 per cent paper. Additional molasses was needed at the higher levels to make the food acceptable to stock. The rations also included ground timothy hay, soybean meal, cracked corn and minerals.

Steers fed a wintering mixture gained 1.9 pounds per day at the 8 per cent level or less, but only 1.2 pounds at 16 per cent and 0.5 pounds at 24 per cent.

"Over-all, newsprint did not appear to have any adverse effects on the animals studied," the ARS said, "and up to at least 8 per cent can serve as a roughage substitute."



HAVE YOU BEEN WANTING TO BUILD—ON TO YOUR HOME?

You won't be able to put it off any longer when you find out the low cost of Polyurethane Sandwich Panels. SEE US TODAY

LIFETIME MODULAR HOMES OF KANSAS, INC.

211 East Spruce 913 238-8839 JUNCTION CITY, KS.

Gentler Case conditioning, thorough curing now comes in 7 sizes and prices

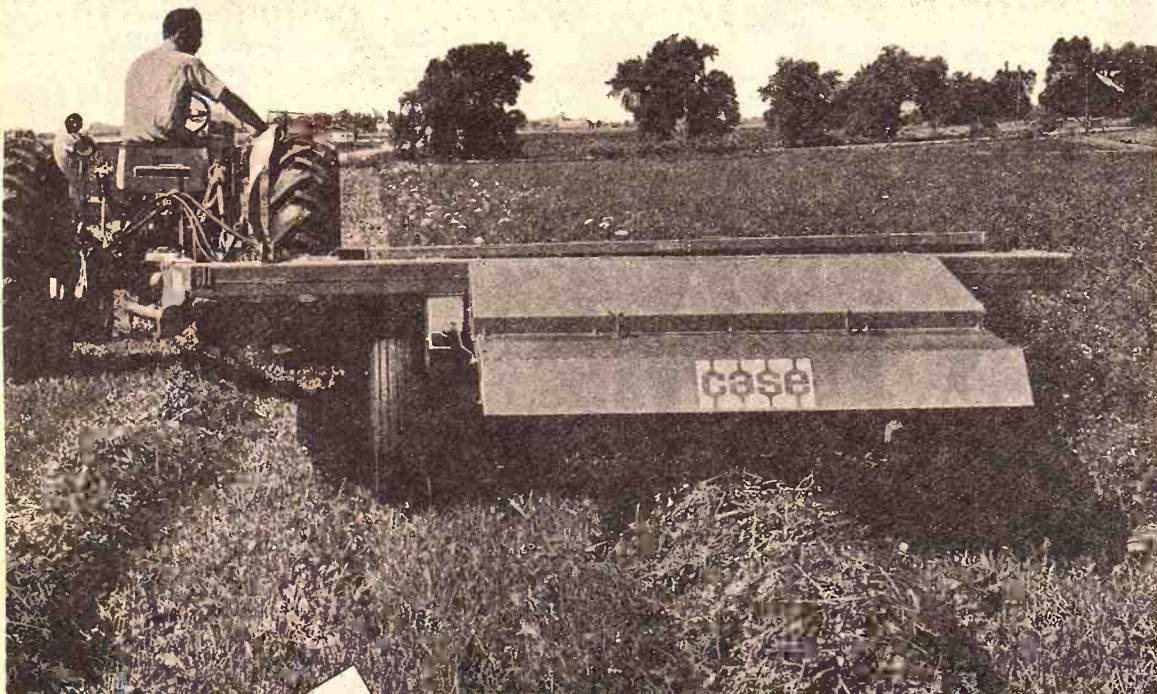

NEW CASE 7-FOOT
...treats hay like the big ones... and then some!

Case

Hay acreage too small to justify a big machinery investment? The new 7-foot pull-type Case 475 brings one-trip cutting-conditioning-windrowing to smaller hay producers.

But the 475 offers even more than a practical price. Like putting just 7 feet of hay in the windrow—for faster drying-curing, especially the first cutting. It takes less horsepower, too—a 2 or 3 plow tractor does the job. And you have less overall width—just 9½ feet—for passing through narrow gates and lanes.

Like all the big windrowers, the 475 reduces field travel 65%... replaces mower, conditioner and rake... reduces soil compaction. Cuts man-hours and operating costs 50%. Gets your crop in faster at its nutritional peak. But the 475 will do something that some big windrowers can't do—it will save more of the value in your crop. Straight-through, controlled handling of the crop is the key—and gentle conditioning that has become the trademark of Case windrowers.

Gentler Case conditioning and thorough curing now comes in 7 sizes and prices. Whatever your acreage, whatever your crop: hay, peas, grain, seed... your Case dealer is the man to see. Convenient Case financing or leasing is available.

NEW MODEL 475	MODEL 555	MODEL 575	MODEL 675	NEW MODEL 1075	NEW MODEL 1085	MODEL 1275
7-FOOT PULL-TYPE	9-FOOT PULL-TYPE	12-FOOT PULL-TYPE	9-FOOT 3 IN. SELF-PROPELLED	10, 12, 14-FOOT SELF-PROPELLED	10, 12, 14-FOOT HYDRO SELF-PROPELLED	10, 12, 14-FOOT SELF-PROPELLED

There's a CASE Dealer Near You

Jamestown
MEIS IMPLEMENT CO.

Chapman
JONES & KNOPP WA 2-3241

Marion
LONGHOFFER SUPPLY

Linn
KUHLMAN MOTOR CO.

Marysville
BRAUCHI BROTHERS

Centralia
McBRATNEY IMPL. CO.

Salina
VAHSOLTZ IMPL. CO.

Clay Center
PORTER EQUIPMENT CO

February 9, 1971

10

Grass & Grain

CUT COST PER BUSHEL!

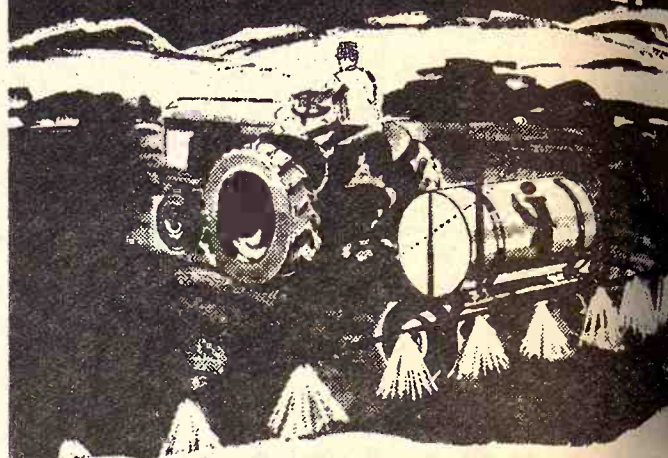

Top-dress Hawkeye Nitrogen

Put rich, plant-nourishing nitrogen on wheat now. Boost plant growth, cut costs per bushel and increase total profits. For your own protection, be sure it's Hawkeye Certified Nitrogen—28% and 32% solutions. Remember...

IT'S CERTIFIED IN WRITING!



Flint Hills Feed & Grain

320 El Paso Phone 913-778-5322
MANHATTAN, KANSAS

Get a Quality Action Jacket FREE
when you buy a new **HOMELITE® CHAIN SAW**

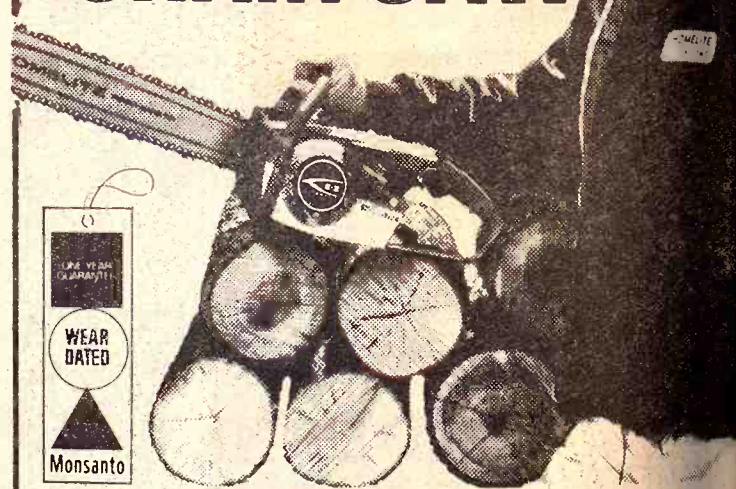

Here's an amazing offer: buy a Homelite E-Z chain saw—the lightest Homelite ever built—or any other new Homelite chain saw and we'll give you a top-quality, 100% Nylon jacket absolutely free!

You'll wear this good-looking jacket for all outdoor activities—especially when you use your new Homelite chain saw these chilly days.

So hurry on in. Offer is good only while the supply lasts.

BAYS MOTOR CO.
Ogata, Kansas

COLEMAN IMPLEMENT
Bonner Springs, Kansas

HENDRICKS HARDWARE
Alma, Kansas

TODD TRACTOR COMPANY
Seneca, Kansas

RYAN IMPLEMENT
Burlington, Kansas

A. A. ZOELLER
Wamego, Kansas

NEED A FEEDB...
...that will last a lifetime.
...reasonable price.

HOLTHAUS REE...
Baileyville, Kans.



We Can G...
for You Who

Federal LAND BANK Association

YOUR NEARBY FL



TOPEKA
Office: 1717 Gage Blvd.
Mr. H. Snyder, manager
Serving Jackson, Shawnee,
and Wauwasee counties.

EMPORIA
Office: 115 West 5th
Mr. E. Roberts, manager
Serving Chase, Coffey, Lyon,
and Osage counties

2500 Jobs For Kids In Corn Fields

HUTCHINSON — Jobs for youngsters may be scarce this summer, but there is a prospect that some 2500 boys and girls may find short-term work this summer in Reno and nearby counties for corn detasseling operations for Garst & Thomas Seed Co. which has contracted with many farmers in the area to develop hybrid seed corn.

Young workers will get \$1.30 an hour and the work day will be 6 to 8 hours, from the middle of June to early in July. About 100 adult supervisors will also be hired.

Divorce Rate Climbed In 60's

The divorce rate in the United States climbed sharply in the 1960's, the Census Bureau says.

Divorced men remarry faster than women, the study said.

According to the survey, based on interviews with 50,000 households, there were 47 divorced persons for every 1,000 married couples last year.

The increase was 33 per cent over 1960, when there were 35 divorced persons for each 1,000 married couples.

There were 35 divorced men and 60 divorced women for every 1,000 married couples.

"The difference in these ratios for men and women probably reflects a high propensity and ability for

Grass & Grain

11

February 9, 1971

divorced men than divorced women to remarry," the study said. The study did not include divorced persons who had remarried.

The report also showed a higher percentage of divorced persons among nonwhites than whites.

The number of divorced persons per 1,000 married couples for nonwhites was 78 last year, an increase of 38 per cent over the 63 in 1960.

For whites, the number was 45 divorced persons per 1,000 married couples, a step-up of 32 per cent over the 1960 census.

The divorce rate was also higher in metropolitan areas. On the farm, there were 20 divorced persons per 1,000 married couples compared with 49 in nonfarm areas.

The survey also showed that 86 per cent of all family members between ages 10 and 13 were living with both parents last year.

Low Prices Don't Result In More Egg Sales

Kansas egg producers are suffering through a period of low egg prices and rising production costs. They'll probably sell eggs at prices below the cost of production for the next few months.

So, if egg producers are in such a bind profit-wise, consumers must be benefitting from it. No so — egg prices at the supermarket don't fluctuate that much, explains Marion E. Jackson, Extension economist in poultry marketing and production at Kansas State University.

"For example, housewives don't seem to purchase more eggs when the prices go to, say, 39 cents a dozen," says Jackson. "And eggs won't sell at 79 cents per dozen, either."

In 1964, annual egg consumption per person in the U.S. was 318. It was 314 in 1965, 313 in 1966, 324 in 1967, 318 in 1968 and about the same the last two years as in 1968.

Jackson said prices did decline for a longer period of time in 1967, which would account for the small increase in consumption. But over a long period it has been established that retail prices don't affect consumption to a great degree.

Meanwhile, what about the producers — the persons who sees to it that fresh eggs are on the supermarket shelves each day?

"He must continue to increase his efficiency," says Jackson. "Less wasted feed, fewer cracked and broken eggs and other efforts to minimize losses over the long haul will help keep him in business."

Florida Doesn't Want More Migrant Citizens

State officials, hard pressed to keep up with citizen service demands, have taken themselves out of the business of encouraging retirees of limited income to move to Florida.

"Florida no longer desires to be known as the fastest growing state in the union," state Senate President Jerry Thomas said.

"We have our hands full taking care of over 6.8 million permanent residents without encouraging more."



IHC DEALER IS BEATRICE'S MAYOR

Hizzoner the Mayor of Beatrice, Nebraska, seems quite pleased with the desk name plate given him by friends when his private office was ready for occupancy at Sargent's, Inc. After managing the IH dealership, Callan's Inc., for many years, "Sarge" now heads a new corporation succeeding Callan's, in the large new facilities north of the old location on North 77.

WE BUY FAT HOGS

Mondays thru Fridays 9 a.m. - 3 p.m.

AT UNION PACIFIC STOCKYARDS

Marysville, Kansas

Clougherty Packing Co.

NO COMMISSION NO SHRINKAGE

We may not have the best hog market every day, but we may have the best market the day you wish to sell your hogs.

BONDED FOR YOUR PROTECTION

MARK WILKIE

Resident Buyer Phone 562-2050

KEY 15% PACKS GROW POWER

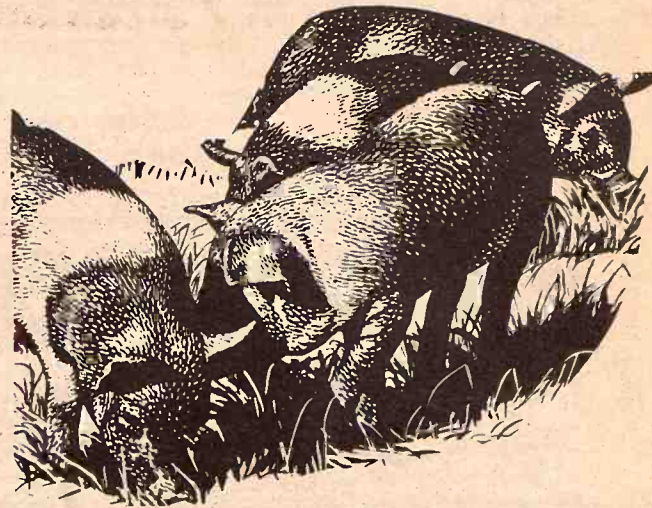

Improved With Aureo SP 250

This improved KEY 15 PERCENT PIG GROWER furnishes more growth potential and more disease protection to pigs past the weaning period. It is a COMPLETE FEED that will take your pigs faster from 35 or 40 pounds to about 70 pounds when they can go on KEY hog finishing feeds. It is a "betweenner" . . . between weaned and finish rations. There are built-in safeguards against rhinitis and scours. Helps avoid stress and setbacks due to weather conditions.

TRY KEY 15% PIG GROWER & GET A FREE 100 LB. PACKAGE OF KEY PIG AND HOG WORMER

With each HALF TON of KEY 15 PERCENT PIG GROWER, you will receive FREE a 100 lb. package of Key Pig & Hog Wormer Pellets. This package will worm 2775 pounds of pigs & hogs, and it's yours absolutely free with each 1000 lbs. of 15 Percent. Use this wormer in any ration you now are using with your own grain.

SEE ONE OF THESE KEY DEALERS

CHAPMAN GRAIN CO.	Chapman
WIETERS PRODUCE	Industry
L. H. WOOD GRAIN CO.	Solomon
LUCAS GRAIN CO.	Lucas
FARMERS ELEVATOR	Sylvan Grove
KYNER ELEVATOR	Wilson

Or Phone 913 632-2141
For Name Of Dealer Nearest You

KEY MILLING CO.
CLAY CENTER, KS.



HONORED IN U.S. SENATE PROGRAM

Mary Jo Sharp of Riley was one of 102 students in the U.S. honored recently as part of the annual Senate Youth Program. She won a trip to Washington, D.C., visiting with Senators Pearson and Dole. She is the daughter of Mr. and Mrs. Ernest Sharp of Riley.

NEED A FEEDBUNK ?

Buy one that will last a lifetime. Constructed of 2" pipe at a reasonable price.

HOLTHAUS REPAIR

Baileyville, Kans. 913-895-2351



We Can Get It for You Wholesale!

Federal
LAND BANK
Association

YOUR NEARBY FLBA MANAGER



TOPEKA
Office: 1717 Gage Blvd.
Wm. H. Snyder, manager
Serving Jackson, Shawnee,
and Wabaunsee counties.

EMPORIA
Office: 115 West 5th
O. E. Roberts, manager
Serving Chase, Coffey, Lyon,
and Osage counties

ABILENE
Office: 603 So. Buckeye
Richard L. Worley, manager
Serving Marion, Morris,
and Dickinson counties

MANHATTAN
Office: 6th and Humboldt
R. Stanley Parsons, manager
Serving Pottawatomie, Riley,
Clay and Geary counties.

MARYSVILLE
Office: 211 South 10th St.
Allen L. Holman, manager
Serving Washington, Marshall,
and Nemaha counties



Tools Too

AGGIE
HARDWARE
1205 Moro
Manhattan, Ks.

Tax Protests Tie Up \$2 Million In 83 Counties

Eight state-assessed companies which have paid 1969 and 1970 property taxes under protest have tied up more than \$2 million in 83 Kansas counties, Assistant Atty. Gen. Matt Dowd, head of the tax division, has revealed.

Dowd said 353 industrial tax protest cases are pending disposition in district courts.

Included are 157 filed in 1970 for 1969 taxes, impounding \$1.8 million in 56 counties, and 196 cases filed in 83 counties this year for 1970 taxes, for which no estimate is available.

The protested tax payments were impounded by the county treasurer and cannot be distributed to local taxing districts until a Kansas Supreme Court ruling is made.

Some districts had to issue no fund warrants to obtain sufficient funds to meet budgeted expenses.

Dowd said the Supreme Court, "recognizing the emergency," has agreed to hear two protest cases from Reno and Johnson counties in April "in a move that could clear up the matter with a comprehensive decision."

The companies contend they are being discriminated against because they are taxed at 30 per cent of the assessed value of their property, while other properties in the respective counties are assessed at a lower rate.

Properties of the protesting companies were assessed by the State Property Valuation Department, while other property was assessed by county assessors.

The protestors are seeking to pay taxes at the average assessed valuation in each county, rather than the state assessed 30 per cent.

Dowd said counties where the suits were filed appear to assess property at rates ranging from 15 to 25 per cent.

If the decision does not come before June 20, the deadline for paying the final half of 1970 taxes, Dowd expects a flood of new protest cases to be filed.

Companies which have filed protest are Panhandle Eastern, Northern Natural Gas, Natural Gas of America, Plateau, Cities Service Pipeline, Mobile Oil Pipeline, Kaw Pipeline and Kansas Telephone Co.

Concordia Plans Celebration

CONCORDIA — Plans are under way for Concordia's centennial celebration, Aug. 6 to 14.

A committee has been formed to raise funds and compile a commemorative book, to include stories of early days in Concordia and of modern activities.

Beards are already sprouting for the event said Leon Gennette, Chamber of Commerce manager and centennial general chairman. Women will wear long dresses, bonnets and bows.

A pageant showing the early days of Concordia history will be presented under direction of the nationally known Rogers Co.

The Dale Easton Players of Topeka will present "The Drunkard" as part of the centennial activities. The Moose Club will aid in staging the play.

Livestock Values Up 1% In '70

The value of all livestock and poultry on the nation's farms Jan. 1 was a record \$23.8 billion, one per cent more than the previous high of a year earlier, the Agriculture Department reported.

Cattle and calves, with a total value of \$21.1 billion, showed the largest gain, up 5 per cent from Jan. 1, 1970.

Hog values, reported as of last Dec. 1 and reflecting lower market prices, were estimated at less than \$1.58 billion, compared with \$2.2 billion a year earlier.

The estimates were included in the department's annual inventory of livestock and poultry.

Sheep and lambs were valued at \$462.9 million, down 9 per cent from a year earlier. Chickens were valued at \$537.4 million, a drop of 8 per cent, but turkeys increased 6 per cent to a value of \$39.6 million.

On a head-count basis, increases were shown for cattle, calves, hogs, chickens and turkeys, while numbers of sheep and lambs were down from last year.

There were 14.6 million head of all types of cattle and calves on farms and ranches Jan. 1, 2 per cent more than a year earlier, the report said.

Mature cows and heifers, those that had calves, increased 2 per cent during the year, including a 3 per cent gain for beef cows but a 1 per cent cutback in the number of milk animals.

Sheep and lambs totaled 19.6 million head, 4 per cent fewer than a year earlier.

Hogs and pigs on farms, based on the Dec. 1 report, were put at 67.5 million head, up 19 per cent from the year before.

Fewer Need To File Tax Returns

An estimated six million people will not be required to file income tax returns this year because of liberalized rules cited in the Tax Reform Act of 1969.

Harry F. Scribner, IRS district director for Kansas, said a single person is not required to file a return unless he has income of \$1,700 or more. Previously persons making \$600 or over had to file.

In addition, those 65 or over do not have to file a return unless they have \$2,300 annual income or more, instead of \$1,200 as in the past.

The increased filing requirements apply also to married couples, but only if they live together and file a joint return. Neither can be a dependent of another taxpayer. Couples under 65 do not have to file until their combined income reaches \$2,300. If they are over 65, no return is due in income under \$3,500 or under \$2,900 if only one is 65 or over.

Scribner said, however, that married persons filing separately still are required to file returns on incomes of \$600 or more.

Persons with net profit of \$400 or more from self-employment must file and pay the self-employment tax, even though no income tax may be due, he said.

Anyone not required to file, but eligible for an income tax refund, must file to get it, Scribner added.

FARMING FRONTIERS '71

AT CLAY CENTER, KANSAS
Wedn., February 17

ALL FARMERS & FAMILIES, COME

All activities at the store

• FREE LUNCH

Served to all at noon

• DOOR PRIZES

Just for registering

• SPECIAL MOVIES

Shown at 1:00 p.m.
following lunch



GRAND PRIZE

New JD 21-inch
Power Mower

SEE THE DISPLAY OF NEW
JOHN DEERE EQUIPMENT

W W Smith & Sons

CLAY CENTER, KANS.

Easy
come,
easy
go.

Banking by mail is banking made easy. You take it easy while the mailman and our staff do all the work for you. Ask us for a free Bank-by-Mail form soon.



"We'll stand beside you."

UNION STATE BANK

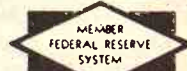

CLAY CENTER, KANSAS

Member Federal Deposit Insurance Corporation



Wednesday, Feb. 17

Starts 11 a.m. — Lunch Served

Having sold our farm we are selling at public auction our complete line of farm machinery and livestock, 11 miles east of Junction City on Interstate 70 & 3 1/2 mi. south on McDowell Creek Road; or west of I-70 & 177 junction to McDowell Creek exit, 3 1/2 south

Machinery

1969 GMC truck, V8 engine, 16' combination grain and livestock bed with hoist, 13,000 actual miles, like new
1953 Super M tractor, real good shape
1954 Super H tractor, real good shape
1954 Super H tractor, real good shape, complete overhaul 2 years ago

1958 JD No. 45 combine, 10' (good)
1968 JD baler, 24T

And a full line of better than average tools & implements. Also miscellaneous items and some household goods.

LIVESTOCK

20 Hereford cows, 4 with calves at side, balance heavy springers. All coming with 2 calves except 5.

Terms: Cash

For Full Listings, See Grass & Grain Feb. 2

Mr. & Mrs. Lawrence Kamm

Auctioneers: Howard Langvardt & Herb Neumeyer

WIDE CHOICE



IN
STOCK
FORD PICKUPS!

Highest Trade-ins ever being offered . . . Get our deal before you buy.



In Stock Ready
For Delivery

Wamego Motors, Inc.

Phone 913 456-9567
WAMEGO, KANSAS

Long-McArthur, Inc.

Phone 913 823-2237
SALINA, KANSAS

Trimmell Ford

Phone 316 767-5199
COUNCIL GROVE, KS.

Combines Dis
Assessing

"It's no valuation everyone up," Kel
Rep. B
said he ag
the prob
Frank
chairman
and Tax
saw "no
Rep. H
as a p
combines
tag so
available
Dyck, v
area, sa
problem
owners, v
among s
others in
around a

of complaints about
the present law, in
the personal property is
based on Jan. 1 possession,
Kellogg said.
Commissioner Jack
were indications
combines were escaping
the Buhler area because
combining.

Friday
Starts at 10 a.m.
Having sold on
public auction
north, 2 1/2 miles
or 4 miles west
Nebr., then 1/2 mi.
Lutheran Church
west of Chester, Nebr., on Hwy. 8, then 2 miles
west.

Head Cattle
Case 14'
with 60
Dempster
drous
Graham
plow,
chisel
IH 3x16
rubber
Steel ho
John De
E-Zee F
spread
1966 JD
cutter
Emerson
JD 24'
New Ide
New Ide
Big Bea
IH 3 pt
Letz No
2 IH sta
12' heav
hitch
Dempste
board
IH hitch
Go-Dig
3 sweeps
tool ba
Jayhawk
4 seed
lister
Packer
Danuser
hole d
Road dr
3 point
Buzz sav
PTO, 3
wire
The ab
condition
IRRIGA
Dempste
pump,
960" 4"
risers
900" 6"
gates
8" to 6"
8" to 6"
to 8" inc
creaser;
tank; st
tank; 66
irrigation

TRACTORS
New Model 1650 diesel
wide front, 3 pt.,
PS, hyd. cylin-
drum, less
1200 hours
Bessy-Perguson Model
tractor, power strg.
Model 641 tractor,
live lift

COMBINE
Model 55 14' combine,
ch, power strg., milo
in very good con-
25 2-row corn head,
two years

TRAILERS
4 1/2 ton pickup, auto-
trans., 30,000 miles
stock rack for above

heavy duty trailer,
hoist, springs, all
res, 7 1/2 x 14 box
trailer, with good box

yard Soil Mover
4 pt. lister, complete
insecticide boxes, ferti-
lizer tanks, tank,
pressure pump, used 1
year
3 pt. Go-Dig, with
grain drill, with
wheels, hyd. lift, seed-
box, on rubber
LOTS O
TERMS: CASH
& Mrs. GEORGE
Byron Nebr. 68325 Phone
Schultz & Son & Wolken, A
Livestock, Real Estate & Gener
Schultz, Diller, Fairbury, Ne
Schultz, Diller, Nebraska —
Byron Co-op Credit,

Combines Disappear At Assessing Time

The case of "disappearing combines" in the Buhler area was discussed here Saturday at a meeting of Reno County commissioners and local legislators. To solve the tax problem appears to be sticky.

Rep. Kellogg, Reno County assessor, said his office has been concerned about the annual pattern of some farmers in the Buhler area taking their combines "about Dec. 1" and a new mortgage appearing on them.

"We get a lot of complaints about this under the present law, in which taxable personal property is assessed based on Jan. 1 possession, but it doesn't appear to be anything that can be done," Kellogg said.

County Commissioner Jack Hodge said there were indications that 44 combines were escaping taxation in the Buhler area because of maneuvering.

"It's not fair because the loss of valuation and taxes is something everyone else must eventually pick up," Kellogg said.

Rep. Bert Chaney, D-Hutchinson, said he agreed but that in discussing the problem last year with Sen. Frank Hodge, R-Hutchinson, chairman of the Senate Assessment and Taxation Committee, Hodge saw "no way we can get to them."

Rep. Harold Dyck, R-Hesston, saw as a possible solution making combines subject to having a state tag so that a record would be available on personal property.

Dyck, who represents the Buhler area, said he was certain the problem goes far beyond combine owners, with the practice common among some airplane owners and others interested in maneuvering around assessment laws.

Sometimes Even A Tree Can Be Repaired

Kansas trees have escaped the wrath of a severe ice storm thus far in 1971. If such a storm should strike, remember that most damaged trees can be repaired quite easily.

A couple of human procedures — plus the restorative powers of Mother Nature — will do the trick, says Gary Naughton, area Extension forester at Kansas State University.

If a large tree is severely damaged by ice or snow, you may want to contact a professional arborist, says Naughton. But in many cases, you can do the job.

One important procedure is to cut broken limbs back to the nearest larger limb or trunk — smoothly and flush with the larger limb or trunk.

Then treat the smooth cut with a tree wound dressing, which can be purchased at most feed supply or lumber yards.

An important point to remember: never leave a break that is jagged and exposed. It may injure a person climbing the tree. It also may serve as a haven for insects or disease.

Branches left dangling by a storm are also dangerous and should be removed.

Naughton explained that only a particular type of ice storm will damage trees. "The conditions must be right — stable air, low tem-

peratures and high humidity or precipitation — for ice to cling to tree limbs and do much damage," he said.

"Usually we don't have too much trouble if the storm is accompanied by high winds. Trees will give with the wind and ice tends to crack and fall off as it forms."

An ice storm in the dead of winter may not do as much damage as a fall snow storm, when leaves are on the trees, the Extension forester noted. Central Kansas had a freak snow

Grass & Grain 13
February 9, 1971

storm during the early fall that caused considerable damage.

Among Kansas trees least susceptible to ice or snow damage are osage orange, bur oak and hackberry.

Among those most susceptible are Chinese elm, silver maple and box elder. "These are brittle and won't bend as much," Naughton said.

CLAY CENTER SALES CO.

Hog Sale Every Monday Starts 1:00 p.m.

Cattle Sale Every Tuesday Starts 12:30 Noon

A DEPENDABLE MARKET
FOR ALL CLASSES OF CATTLE
A LEADING MARKET PLACE
FOR HOGS

H. P. ROBBINS, Clay Center, ME 2-3210
R. A. BRUEGGEMANN, Clay Center, ME 2-2761
HORACE WARE, Longford, ph. 338-2439

Barn Phone ME 2-2861

CLAY CENTER, KANS.

Friday, Feb. 12

Starts at 10 a.m. — Lunch Served

Having sold our farm, we will sell at public auction at the place 2 miles north, 2 1/2 miles west of Byron, Nebr., or 4 miles west, 8 south of Deshler, Nebr., then 1/2 mile west of St. Peter's Lutheran Church; or 13 miles east of Superior, Nebr., on Hwy. 8, then 2 miles north, 1/2 mile east; or 10 miles west of Chester, Nebr., on Hwy. 8, 1 mile north and 1 mile west.

45 Head Cattle

30 Hereford heifers, bred to Angus bull, to start calving last of April
3 Angus heifers, bred to Angus bull, to start calving last of April
Angus bulls from George Rytych herd
loading chute, on rubber

ALFALFA & PRAIRIE HAY
Several hundred bales alfalfa hay, in barn
Some straw Some prairie hay

TRACTORS

966 Oliver Model 1650 diesel tractor, wide front, 3 pt., pre-heater, PS, hyd. cylinder, fully equipped, less than 1100 hours
963 Massey-Ferguson Model 65 dsl. tractor, power strg.
958 Ford Model 641 tractor, with live lift

COMBINE

962 JD Model 55 14' combine, with cab, power strg., milo guards, in very good condition
D No. 235 2-row corn head, used two years

TRUCKS — TRAILERS

967 Ford 3/4 ton pickup, automatic trans., 30,000 miles
Steel stock rack for above truck
962 Chevrolet 2-ton truck, with 16' Flasco fold-down box & hoist, V8 motor, 900 tires
Wheel heavy duty trailer, with hyd. hoist, springs, all new rubber, 7 1/2 x 14 box
Wheel trailer, with good box

Farm Machinery

969 Kayker 51' 7 1/2" PTO grain auger
967 3 1/2 yard Soil Mover
Dempster 4-row rotary mold-board 3 pt. lister, complete with insecticide boxes, fertilizer boxes, spray nozzles
100-gal. fertilizer tanks, used one year
High pressure pump, used 1 year
HC 4-row 3 pt. Go-dig, with spray nozzles
D 16x10 grain drill, with press wheels, hyd. lift, seed-er att., on rubber

Case 14' wheel tandem disc with sealed bearings
Dempster 8-knife 3 pt. anhydrous applicator
Graham-Hoeme 12' chisel plow, with 18" sweeps, 2" chisel shovels, hyd. lift
IH 3x16 Power-trol plow, on rubber

Steel hopper for grain auger
John Deere manure spreader
E-Zee Flow 12' fertilizer spreader
1966 JD No. 6 single row field cutter

Emerson 3 pt. ditcher
JD 24' 4-section harrow
New Idea 7' power-lift mower
New Idea Side rake
Big Beaver 8' 3 pt. blade
IH 3 pt. stalk shredder
Letz No. 220 burr grinder
2 IH stalk cutters
12' heavy tool bar, with 3-pt. hitch

Dempster 1-row rotary mold-board lister unit
IH hitch for 4-row pull type
Go-Dig
3 sweeps with shanks to fit tool bar
Jayhawk loader
4 seed boxes for Dempster lister

Packer for 2x16 plow
Danuser heavy duty, 3 pt. post hole digger, like new
Road drag
3 point carry-all
Buzz saw Cement mixer
PTO, 3 pt. wire winder and wire
The above machinery in A-1 condition, field ready.

IRRIGATION EQUIPMENT

Dempster 6-5 PTO booster pump, on rubber
960' 4" sprinkle pipe, with risers
900' 6" gated pipe, with 40" gates
8" to 6" reducer
8" to 6" elbow; 6" elbows; 6" to 8" increaser; 4" to 6" increaser; 1000 gallon propane tank; steel gear for propane tank; 668-gal. butane tank; irrigation dams.

HOUSEHOLD GOODS

ANTIQUES

LOTS OF MISCELLANEOUS

TERMS: CASH

Mr. & Mrs. GEORGE KETTELHUT

Byron Nebr. 68325 Phone 236-4827

Schultis & Son & Wolken, Auctioneers
Livestock, Real Estate & General Farm Sales
Arvin Schultis, 1109 K St., Fairbury, Nebr. — Phone 729-2435
Wayne Schultis, Diller, Nebraska — Diller Phone 793-5533
Duane Wolken, Diller, Nebraska — Diller Phone 793-5533

Clerk — Byron Co-op Credit, Byron, Nebr.



Farm Machinery

1967 JD 3020 D tractor, wide front end, locked rear end, power steering, LPO, L. hyd., 3-pt., 1100 hrs., (like new)

1949 IHC model H tractor, fully equipped, overhauled, good rubber, very good
1965 IHC no. 303 combine, 14-ft., cab with 2 fans, power steering, flotation tires, Ausherman bars, very good
1969 JD no. 494, 4-row top planter, fertilizer, rubber press, markers, only planted 130 A, like new
1969 JD No. R. G. 430, 4-row, rear mount cultivator, 3-pt., used very little
1968 JD semi mounted 3x16 plow, 3-pt., very good
1969 Big Beaver 8-ft. blade, 3-point, good
1969 IHC no. 370 12-ft. wheel disc, sealed bearing, 20-in. blades, like new
1968 JD no. 640 side rake, 3-wheeled, on rubber, only raked 90 A
1965 IHC no. 10 16x8 fertilizer grain drill, power lift, rubber press, very good
1966 Crust Buster, 24', 4-wheel, 15-in. rubber, good
1965 Viking 31-ft. hay or grain elevator, hopper, spout, on rubber, PTO, with motor mount, good
1970 5 Star PTO post hole digger, 12-in. bit, like new
IHC no. V-27, 7-ft. semi mt. mower, good shape
IHC no. 33 front end loader, arch push arms so will fit R.C. or wide front tractors, good
St. Joe 4-section rotary hoe, pull type, good
IHC no. 238, 2-row cultivator, fit H or M
IHC no. 46 2-row lister, fit H or M, rubber press
Weed sprayer, on rubber, 200 gal. fiber tank, with agitator, good
Case 12-ft. spring tooth & even-er, good
MM 12-ft. spring tooth and even-er, good
JD 4-wheel manure spreader, on steel

Due to health we are quitting farming and will sell at auction on the farm located 7 miles north and 1/4 west of Clifton or 1 south and 10 1/4 west of Linn, Kansas.

Trucks & Trailers

1965 Ford 2-ton truck, with near new 15 1/2 ft. bed, fold-down racks and hoist, V-8 330 motor, heater, 2-speed, good rubber, good
1948 Chev. 1-ton truck, 7x9 bed, hoist, stock racks, heater, good shape
IHC 4-wheel trailer, 8x14 bed with hoist, 6 & 8 ply rubber, very good
Electric 4-wheel trailer with flatbed, good

Trucks & Trailers

NOTE: This is a very good line of farm equipment, well cared for and most has always been shedded.

LUMBER, BUILDING & GRAIN DRYING EQUIP.

3 small portable grain bins
1969 Aeration fan and motor; 84 ft. 5 1/2-in. Aeration pipe; used 2x12, 2x6, 2x4 & 1x6's, other misc. lumber; some 3/4-in. plastic pipe.

POSTS, WIRE & CHICKEN EQUIPMENT

300 hedge posts; 35 6-ft. steel posts; 20 6-ft. creosoted posts; 18 16-ft. to 24-ft. telephone poles; barb wire; hog wire; metal and wood gates and panels 3 rolls good cribbing.

Egg washer; 4 8-ft. automatic chicken waterers; hanging chicken feeders; feeders and waterers for baby chicks; several wood chicken nests, wire for dropping pits.
16-ft. ladder; 10-ft. ladder; 8-ft. step ladder; 300 gal. gas tank, hose, nozzle and stand; 300 gal. diesel tank, hose, nozzle and stand; 300 gal. tank

TERMS: Cash Day Of Sale

Mr. & Mrs. ORIN HEITSMAN, Owners

Auctioneer: Foster Kretz Auction Service, Clay Center, Kans., ph. WA 6-4422, Morganville.

Clerk, First National Bank, Clifton, Kansas



Storm Postpones Swine Assn. Meeting But Not Queen Contes

The six to eight inch snow fall in central Kansas last week literally wiped out the annual meeting of the Kansas Swine Improvement Association. About sixty people showed up at the Hilton Inn in Salina for the KSIA and Kansas Porkette meetings. President Roy Stroup said they had expected from 200 to 250 members to attend.

After lengthy discussion it was decided to reschedule the business meetings of the KSIA and Kansas Porkettes for February 16 at the Hilton Inn, but to go ahead with the Kansas Pork Queen contest. Five of the seven entrants were there. Additional judges were recruited to replace those who didn't get there, the interviews were held, the girls gave their talks to the assembly, and the selections were made.

The new Kansas Pork Queen for 1971 is Miss Noralee Nagel of Valley Center. She is the eighteen year old daughter of Mr. and Mrs. Glenn Nagel. Miss Nagel is

also the reigning National Duroc Queen. She is a freshman at Wichita State University.

BEATRICE

77
LIVESTOCK SALE

2 miles north of Beatrice, Neb.

Monday — Cattle

Wednesday — Hogs
Cattle 11 a.m. Hogs 11 a.m.

Cattle 11 a.m. Hogs 11 a.m.

We had another large cattle sale last week. The market was steady to stronger. Baby calves \$25.00 to \$35.00 with BWF bulls at \$85.00, 2 BW hfrs at \$74.00, 3 Mix hfrs \$73.00. Shelly cammer & center cows 16.00 to 19.00 with commercial utility cows 19.00 to a top of 22.10. Holsteins 24.75 to 26.50. 3 Bull heifers at \$285.00, 5 Hol hfrs at \$267.50, 1 Holstein hfr at \$330.00, 1 at \$320.00, 1 at \$305.00. Some other sales

clude:					
79	WF	hfrs	wt	4.98	at 31.00
21	Blk	hfrs	wt	503	at 31.00
18	Blk	strs	wt	573	at 32.00
21	Blk	strs	wt	466	at 33.00
13	WF	hfrs	wt	1090	at 29.00
15	Mix	strs	wt	1215	at 30.00
23	Hol	strs	wt	1034	at 35.00
10	Blk	strs	wt	411	at 28.00
2	Hol	cows	wt	1375	at 22.00
3	Sw	cows	wt	1623	at 21.00
2	Hol	cows	wt	1425	at 22.00
4	Hol	cows	wt	1312	at 21.00
1	WF	cow	wt	1170	at 21.00
1	Hol	bull	wt	1630	at 25.00
1	WF	bull	wt	1365	at 25.00
1	Hol	bull	wt	1435	at 24.00
15	Blk	hfrs	wt	504	at 30.00
30	Blk	hfrs	wt	479	at 31.00
12	Mix	hfrs	wt	732	at 28.00
9	Mix	hfrs	wt	490	at 29.00
14	Mix	hfrs	wt	628	at 30.00
12	WF	hfrs	wt	575	at 31.00

WILSON
Co., Inc.

Windsor Grove, Ks.

SALES EACH WEEK selling
fine country stockers and
calves and stock cows

HOGS

Had a large hog run last Wednesday with 200 to 240 lbs. butchers at 18.75 to 19.50, 240 to 280 lbs. 17.50 to 18.75, 280 lbs. and over 16.00 to 17.50. Light sows 14.00 to 16.00 with heavier weights at 13.00 to 14.00. Slaughter boars 13.25 to 14.00. 1 Hamp boar at \$71.00. 2 Wht brt gilts at \$57.00. 6 Mix gilts at \$51.00. Hp gilt at \$64.00. 1 Wht gilt at \$58.00. 4 Mix gilts at \$54.00. Some feeder pig sales were:
40 Mix pigs at \$16.00
26 Mix pigs at 13.75
20 Mix pigs at 14.00
35 Mix pigs at 10.50
31 Mix pigs at 12.50

BARN PHONE
223-3571

223-3571
CLARENCE TEGTMEIER
Burchard — 865-4521
DELMER JURGENS
Wymore — 645-3493
JR. THIMM
Beatrice — 228-0757

Reluctant Polls

Bureau says America
better able to vote than
a decade ago

likely to go to the polls. They also are more mobile, married, make up a large part of the nation's civilian workforce and have rising incomes, he said.

profile of the nation's
ages 14 and 24, the
politicians will have a
in getting young
to the polls despite
voting age of 18.

...ber 1968 presidential
...ureau said, only 33 per
...-20-year-olds voted in
...they could cast a ballot
...leaders

...the report said, 21 to 25 years of age, compared with 15 to 19 years of age in 1970. The median age of the population now is 28 years, the report said, com-

SYLVAN
Co., Inc.
Grove, Ks.
SALES EACH WEEK selling
fresh country stocker and
calves and stock cows

Order 913-526-3535
 Order 913-526-3225
QUINTER
 Livestock
 Comm. Co.
 Chambers, Ks

SALES EACH WEEK
 10-1500 fresh country stocker
 steers, calves and stock cows
 Phone 913-754-3354

Stocker Feeder
Buying Service
 Selling Cattle Direct
 From The Country

Sylvan Grove, Ks.
Sylvan Grove
Quinter, Ks.

WHITE OLIVER

TRACTORS 1755 1855 1955

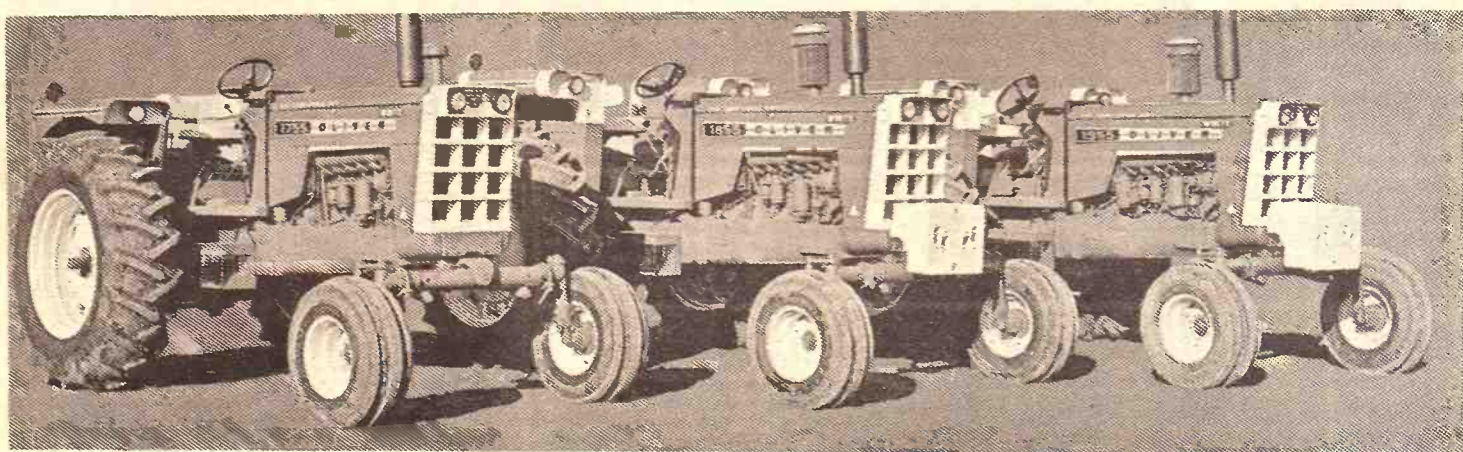

Built for better farming. Oliver — a combination of two great companies, one in the field of agriculture and the other in the world of trucks — has created a new tractor series to increase your productivity today and tomorrow.

Here are three modern models more powerful than their predecessors. And, they're new all around — in design, convenience and performance. This is power with an all-work look, expressed in bold, sleek lines — and forward-lighting headlamps tucked into a rugged, weight balancing grille.

Husky hydraulic power makes every move you make more efficient — from steering to braking, from shifting to PTO engagement. And, now you can overlook work from a rubber-cushioned compartment that provides soothing driving comfort.

1755

Delivers 86 Certified PTO Horsepower. A solid performer with in-built quality and built-in heft. Plenty of pull for the tough jobs, plenty of hustle for any job. Six-cylinder gasoline or diesel engine.

DURHAM
G & R Impl. Co.

CLAY CENTER.
Toburen Impl. Co.

1855

Develops 98 Certified PTO Horsepower. A smooth, turbocharged, 6-cylinder diesel that steps up the tempo of field work. Also offered with a naturally-aspirated gasoline engine which develops 92 Certified PTO Horsepower.

EMPORIA
Arndt Equip. Co., DI 2-5262

1955

Offers 108 Certified PTO Horsepower. A big tractor with a husky build to handle heavy, wide-span implements. Turbo-charged, 6-cylinder diesel engine. Category III hitch with a lift capacity of 6,000 pounds.

HOLTON
Spiker Implement

MARYSVILLE
Peschel Bros. Impl.

ALMA
Eberwein Garage



K-STATE MEAT JUDGES

Inspecting a pork carcass, members of the Kansas State University junior meats team pick up advice from team coach, Dell Allen, and assistant coach, Jim Riemann, (right). Team members, (from left to right) Joe Teagarden, La Cygne; Frank Buckman, Council Grove; Rodney Carsten, Stockton; Jay Leachman, Claverack, N.Y.; Curt Frasier, Sharon Springs; and Mike Albrecht, Thurston, Nebr.; placed third in judging competition at the Southern Western Fat Stock Show at Ft. Worth. Placing behind Texas A&M and Oklahoma State University, the K-Staters placed three men, Albrecht, Frasier and Leachman, in the top ten individual scorers.

Young Reluctant Enter Polls

The Census Bureau says Americans are better able to vote than counterparts of a decade ago are less likely to go to the polls. The youth also are more mobile, prone to marry, make up a large chunk of the nation's civilian force, and have rising incomes, the bureau said. A 10-year profile of the nation's population between ages 14 and 24, the bureau said, shows that young people will have a harder job in getting young Americans to the polls despite the voting age of 18. In the November 1968 presidential election, the bureau said, only 33 per cent of the 18-to-20-year-olds voted in the nation's leaders. "For all states," the report said, "51 per cent of the persons 21 to 24 years old reported that they voted as compared with 70 per cent of persons 25 years and older." The bureau said youth between 14 and 24 now comprise 20 per cent of the population, compared with 15 per cent a decade ago. The median age of the nation's population now is 26.7 years, the report said, compared with 26.1 in 1960.

SYLVAN Sale Co., Inc. Sylvan Grove, Ks. DAY SALES EACH WEEK selling 1000-1500 fresh country stocker and feeder cattle, calves and stock cows weekly. Mike Meyer 913-526-3535 Rocky Meyer 913-526-3225

QUINTER Livestock Comm. Co. Quinter, Ks. DAY SALES EACH WEEK selling 1000-1500 fresh country stocker and feeder cattle, calves and stock cows weekly. Jay Meyer 913-754-3354

Meyer Stocker Feeder Order Buying Service Featuring Cattle Direct From The Country

You Gotta Appear For Traffic Judge At Junction City

All Kansas motorists given traffic tickets in Geary County will have to make personal appearances in county court here starting Feb. 22. Judge William O'Keefe said he will conduct traffic court each Monday when alleged violators will either enter a plea of guilty and be fined or sentenced, or plead innocent and have their cases set for trial.

In the past, many cases were disposed of by mail or telephone. O'Keefe said it is his intention to focus more attention on the traffic violator to impress him with the seriousness of the offense and thus encourage drivers to be more careful.

Court appearances will not be required for cross-country travelers. They will be allowed to post bond, which would be forfeited if they continue on their way.

SALINA DCA MEETING IS THIS FRIDAY

SALINA — The annual meeting of the Salina Production Credit Association will be Friday, Feb. 12, at 6:15 pm. at the 4H building in Kenwood Park.

SELL EVERY WEDNESDAY AT ONAGA 1:00 PM

Cattle and Hogs

SPECIAL CONSIGNMENTS FOR FEB. 10

- 40 Hereford steer and heifer calves 450-500
20 Hereford steer and heifer calves, 550
28 Hereford steer and heifer calves, 500
10 Hereford heifers, 450
15 Hereford steers, 400
20 blk w/ steers, 600

Onaga Community Sale

Marvin Cottrell, Phone 889-4461 or 889-4665, ONAGA, KS.



REMINDER Saturday, FEB. 13 Starts 10:00 a.m.

12 miles west of Council Grove, Kans., 2 north, 1 west, 1/4 south; or 10 east of Herington, 2 north, 1 west and 1/4 south.

Including JD 4520 diesel tractor, dual tires, heated and air-cooled cab, 730 hrs., new tractor guarantee. 1958 JD 70 tractor, gas, wide front. JD model F 245 H plow; JD BW 56-20 disk; JD 20 ft. 120 FH chisel plow. JD FB-B grain drill w/ fert. JD 4-row no. 406 planter w/ fert. 1962 JD no. 55 combine, 12-ft., low bin. 1955 model A Gleaner, 12-ft. combine. Roto-electric tie baler. NH Hayliner 271 baler, wire, PTO. Farmhand stacker. NH 9 ft. Haybine. No. 55 Grain-O-Vator, tandem wheels. Above always shedded, A-1 condition. Financing Available

Mr. & Mrs. NORMAN KAHLE, owners Jim Kirkeminde, Auctioneer, Phone 357-7161, Topeka

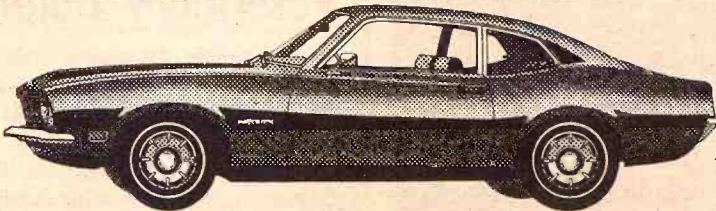

1971 MAVERICK 2-DOOR SEDAN

Maverick. Right price for a simple compact car.

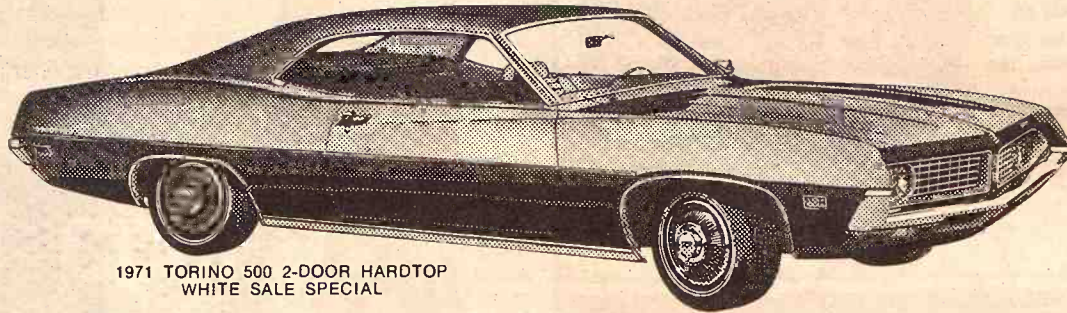

1971 TORINO 500 2-DOOR HARDTOP WHITE SALE SPECIAL

Torino. Right in the middle on size and price.

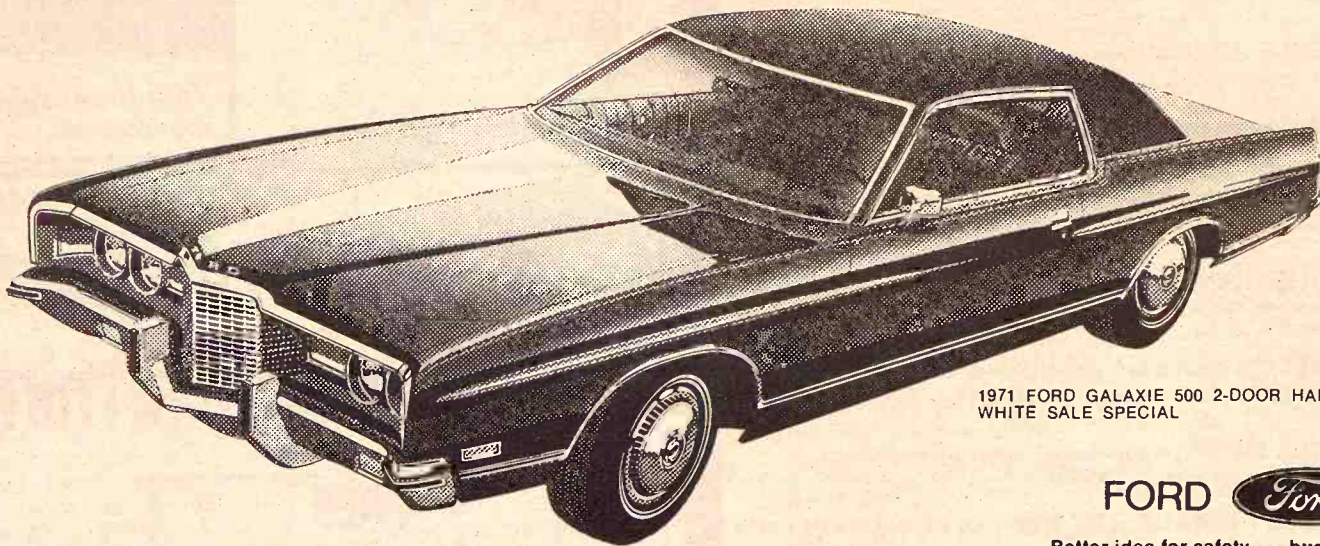

1971 FORD GALAXIE 500 2-DOOR HARDTOP WHITE SALE SPECIAL



Better idea for safety... buckle up.

Ford. Right price for a quiet full-size car.

The prices are right at your Ford Dealer's. And the sizes are right on, too. Import-size, compact-size, mid-size or full-size. Better ideas make them better buys. Try one.

Compact, Simple Machine: Maverick. The low price makes it simple to buy and the small size makes it simple to drive. Three models with a choice of three Sixes and a new V-8. Gas bills are low. Servicing is simple.

Mid-priced, mid-sized Torino. Gives you the easy handling of a small car, plus the ride and room of a big car. Responds with precision, yet seats up to six people comfortably. You get big-car choice, too. Fourteen models. With options like power front disc brakes and three-speed automatic transmission.

Big, Luxurious Ford. Inside there's a world of quiet, born of strength, that you might not find in cars costing hundreds more. A world of luxury, too. Where vibrations aren't allowed in. Where bumps are smoothed over. This year come to where the strength is. Take a quiet break in the 1971 Ford.

NOW! BIG WHITE SALE SAVINGS ON FORD GALAXIE 500's AND TORINO 500's!

Free Power Steering... when you buy a Ford Galaxie 500 or Torino 500 2-Door Hardtop White Sale Special equipped with wheel covers, white sidewall tires, vinyl roof, luxury seat trim, special colors, and special exterior trim.

Free Power Disc Brakes and Free Power Steering... if the Torino 500 or Ford Galaxie 500 is also equipped with air conditioning, tinted glass, the Visibility Group, automatic seat-back release, and deluxe seat belts (Torino only).

SKAGGS MOTORS, INC.

PHONE 913 PR 8-3525

MANHATTAN, KANS.

SECOND & HOUSTON

NFO Says Its Hog Lift Worked

The president of the National Farmers Organization said the organization was temporarily suspending a "hog lift" which he called "the greatest market action victory we have ever achieved."

The organization has been transporting hogs from saturated market areas to under-supplied areas in an effort to boost hog prices.

NFO President Orlen Lee Staley said the organization "has successfully reached its initial goal in the hog lift by proving that it had the strength through its collective bargaining program to substantially

raise the price of hogs in the face of record supplies."

According to U.S. Department of Agriculture figures, he said, 1,612,000 more hogs were slaughtered last month than in January of 1970 — an increase of 27 per cent.

The operation was being suspended, he said, to devote more time to increasing farmers' participation in the NFO effort.

NO MARRIAGE LICENSE FOR VERY YOUNG

JUNCTION CITY — Geary county judge William O'Keefe says he isn't going to issue any marriage licenses to people under 17 years of age, even if they have the consent of their parents. "I am opposed to such marriages," says O'Keefe.

FREE

Nylon Quilted Jacket with your qualifying purchases of

Gooch's
BEST

SUPER
40

- Full cut pattern
- Ash Green
- Heavy-duty stitched and reinforced
- Double layer, fiberfill insulation

You can earn this jacket FREE with qualifying purchase of Gooch Super 40. See your Gooch Dealer for the higher powered grain balancer that shortens finishing time 5 days and more — save \$1.50 in feed costs per head.

Or contact the Gooch Feed Mill in Salina, Kansas.



1971 BUICK SKYLARK, 2 door hardtop, Power Steering, Automatic, Air Conditioning, Vinyl roof, low mileage and never been titled.

1968 CHEVELLE MALIBU, 4 door, V8, Automatic, Power Steering, Air Conditioning, Locally Owned, Just 40,000 miles.

1968 CAMARO SPORT COUPE, 327 V8, 3-speed, Vinyl Roof

1966 PONTIAC 9 PASSENGER STATION WAGON
Power steering, automatic, power brakes, Lot of miles left.

1966 CHEVROLET IMPALA, 4 Dr., 327 V8, Automatic, Power Steering, Brakes, Air Conditioning.

1964 CHEVELLE, 4 door, 6 cylinder, stick, real clean.

1962 BUICK LA SABRE, 4 door sedan, power steering and power brakes, air conditioning, automatic.

1961 CHEVROLET IMPALA, 4 Dr., Hard Top, V8, Automatic, Power Steering, An Extra Clean '61 Model.

SHARP USED TRUCKS

2 — **1971 CHEVROLET 1/2 TON PICKUPS**, Air Conditioned, V8, Automatic, Power Steering, Never Been Titled, Real Low Mileage.

1969 CHEVROLET 1/2 TON, 6 cyl, 4 speed, long narrow box, radio and heater, extra low mileage.

1969 CHEVROLET 1/2 TON, Long wide box, V8, 3 speed, radio and heater, 29,000 actual miles.

1964 CHEVROLET, 1/2 ton, 6 cylinder, 3 speed, short wide bed.

Handy-Stein
Chevrolet-Olds-Buick, Inc.

Minneapolis, Ks. 67467 101 S. Concord Ph. 392-2118
"Trade with Stein where it's Handy"

Denny Sullivan
Phone 392-2173

Sid Richards
Glasco Ph. 568-2026

Chuck Gary
Ph. 825-4156



KANSAS WHEAT QUEEN

The Kansas Wheat Queen is Evelyn Ebright of Lyons. Her parents are Mr. and Mrs. Wendell Ebright.

K-State Looking For A New Veterinary Dean

Dr. Charles Cornelius, dean of Kansas State University College of Veterinary Medicine since 1966, has been appointed to head a new veterinary medicine college at the University of Florida, Gainesville, it has been announced.

According to FU president



Be grateful for what you have rather than jealous of those who have more.

Stephen O'Connell, Cornelius' appointment was approved by Florida State Board of Regents and will be effective later this spring.

Instrumental in planning the new veterinary medicine campus at KSU, Cornelius has been credited as one of the persons responsible for

February 9, 1971

keeping K-State's veterinary college from becoming nonaccredited. Dr. John Chalmers, K-State president for academic affairs, said search for a new dean would begin soon.

"Our Market Is Our Best Advertiser"

Sell at Waverly, Kans.
EVERY MONDAY
Cattle and Hogs

STARTS 1:00 P.M.

HOGS FIRST

Cattle Sell As They Are Consigned

For Consignments Tune To WIBW Radio 6:35 a.m. Monday
For other information, call:

Waverly Livestock Sale Barn

LEONARD COMBS, Owner & Auctioneer
Home Phone Lebo 316 256-2921 BARN 913 733-2381

1970 International 1100, Demo, 6 cyl., 3 speed, priced to sell.

2 New 1970 Carry-over Pickups, Must Go.

1966 International 4 wheel drive pickup, 4 speed, 6 cyl., excellent condition.

1958 International 2 ton truck with a mounted Blair feed wagon, a real clean unit, ready to go.

1963 International 1/2 ton pickup, 4 speed, 6 cyl.

USED TRACTORS

1963 Cockshutt 570 diesel,

Case 800 gas tractor with caseomatic.

New Farmhand Grinder Mixer, Special Price.

SEE THESE
at

CHAPMAN
IMPLEMENT CO.

402 W. 2nd
913 392-2101
Minneapolis, Kansas

SEE THESE AT

CHAPMAN
IMPLEMENT CO.

US 81
Belleville, Kansas
913 JA 7-2273

Your International Dealer for the Belleville and Minneapolis Kansas area.

BE OUR GUESTS THURSDAY, FEBRUARY 18
John Deere Farming Frontiers '71

FREE
Just Register
New 21-Inch
JD Power Mower
or a **John Deere**
Chain Saw

FREE LUNCH

At 12:00 Noon

for you and
your families

Many Other Prizes

All Events At The National Guard Armory In Salina

Come to the movie in the morning at 10:00 a.m.
or in the afternoon at 1:00 p.m.

SALINA IMPLEMENT CO.

602 South Broadway

Phone 913 823-2206

Salina, Kansas



CLASSIFIED
74 a word. \$1 minimum
ad runs 2 weeks. D
select a refund at the Ag Press of
CLASSIFIED DISPLAY: (boxed
ad by cash have a 25-cent billing
Mail To: Ag Press - P.O. Box 1009

NOTICES
MILK SUPPLIES
WAMEGO
DAIRY SUPPLY
Authorized dealer for:
DAIRY MILKERS
DAIRY push-button ept.
DAIRY Bulk Tanks
Spare and Service from
Wamego & Suburbs, Kansas
For Free Estimates Call:
WAMEGO 456-7200 or
SUBURBS 4-2958

DAIRY EQUIPMENT
Authorized Equipment
Tanks
Used Pumps
Used Equipment
JOE MCCLURE
913-5384 Alta Vista

MEMORIALS
MONUMENTS
Designed and cut by ex-
perienced craftsmen in our own

Monument Co.
Randy Randle, Owner
P.O. Box 100
Alta Vista, KS 67233
BARRE GUILD
CENTER

AUCTIONEERING
ERNEST E. WELTER
AUCTIONEER
REAL ESTATE SALESMAN
Your Sale Solicited
Large or Small
SOUTH HIGHWAY US 24
BURNETT PR 8-3455
Real Estate
And General Sales

WILSON
Auctioneering
Real Estate
Types sales
913-64-2652
913-78-3424
913-George, Ks.

STOCK, MACHINERY,
and HOUSEHOLD
AUCTIONEERING
CLAIR MATSON
PHONE 913-785-2185
WATERVILLE, KANSAS

LAND IMPROVEMENT
REBER KCCA AND LICA
Grading
Terraces • Grading
Waterways • Clearing
Land Leveling

SCHEIDORFF CONST., INC.
Phone 913-539-3984
MANHATTAN

SLAUGHTERING
Custom Slaughtering
And Processing
STATE INSPECTED
Meat For Sale By
Quarters and Halves
5 Days - Tuesday & Friday
Alta Vista
Lamb & Processing
Phone 913 229-6829
ALTA VISTA, KANSAS

February 9, 1971
K-State's veter...
coming noncom...
Chalmers...
for academic...
a new dea...
Advertise...
Kans...
AY...
HOGS FIRST...
nsigned...
io 6:35 a.m...
Sale Barn...
Auctioneer...
ARN 913 733...
SEE THESE...
at...
CHAPMAN...
PLEMENT...
402 W. 2...
913 392...
neapolis...
USED PICKUP...
International 1200...
pickup, 23, 631...
eed...
vevrolet 60 series...
2 speed, a good...
rd 1000 Super...
d, 534 V8 engine...
clean unit...
rd F100, 4 wheel...
eel base...
International A10...
4 speed, 6 cylind...
USED TRACTOR...
International F100...
International 303...
p, 14" header with...
condition...
F560 diesel, engi...
new paint, good...
uipped...
Ferguson 88...
400 gas...
International Club...
leville and Minn...

GRASS & GRAIN

CLASSIFIED ADVERTISING

RATES: 7¢ a word. \$1 minimum for one week. DISCOUNTS: (with cash orders only) deduct 10% if ad runs 2 weeks. Deduct 25% if ad runs 4 weeks. REFUNDS: you may collect a refund at the Ag Press office for any unused amount paid if an ad is cancelled. CLASSIFIED DISPLAY: (boxed ads) \$2.10 a column inch. CASH: ads not accompanied by cash have a 25-cent billing charge added.

Mail To: Ag Press - P.O. Box 1009 - 1207 Moro - Manhattan, Kansas 66502 - JE 9-7558

Notices

DAIRY SUPPLIES WAMEGO DAIRY SUPPLY

Your authorized dealer for:

- DeLAVAL milkers
- CLAY push-button eqpt.
- MUELLER Bulk Tanks

Stores and Service from
Wamego & Sabetha, Kansas

For Free Estimates Call:
WAMEGO 456-7200 or
SABETHA AV 4-2958

DeLAVAL DAIRY EQUIPMENT
Clay Farm Equipment
Mueller Bulk Tanks

Service & Repairs
for most dairy equipment

JOE McCLURE

Ph. 229-5284 Alta Vista

MEMORIALS

MONUMENTS

Stones designed and cut by experienced craftsmen in our own plant.

Rundle Monument Co.

Harlan Rundle, Owner

Office & Display
4th & Grant
ME 2-2323

CLAY CENTER



AUCTIONEERING

LAWRENCE E. WELTER

AUCTIONEER
REAL ESTATE SALESMAN

Your Sale Solicited
Large or Small

EAST HIGHWAY US 24
MANHATTAN PR 8-3455

Real Estate
And General Sales

BOB WILSON

Auctioneering
Real Estate
All types sales
Ph. 494-2552
or 778-3424

Box 118-St. George, Ks.



LIVESTOCK, MACHINERY,
and HOUSEHOLD

AUCTIONEERING
CLAIR MATSON

PHONE 913-785-2185
WATERVILLE, KANSAS

LAND IMPROVEMENT

MEMBER KCCA AND LICA



Ponds • Terraces • Grading
Waterways • Clearing
Land Leveling

ROGGENDORFF CONST., INC.

Phone 913-539-3984
1630 OSAGE - MANHATTAN

SLAUGHTERING

Custom Slaughtering
And Processing

STATE INSPECTED
Meat For Sale By
Quarters and Halves

Kill Days - Tuesday & Friday

Alta Vista

Locker & Processing

Phone 913 229- 6829
ALTA VISTA, KANSAS

HOME IMPROVEMENT

"All types of repairs"

Free
Estimates



Remodeling Cabinets

CONTRACTORS

Jack Harper

Roy Gray Stoney Wahl
562-2142 • 562-3990

MARYSVILLE, KANSAS

Livestock

Prices Slashed ON TESTED SPF

Duroc & Hamp Boars

Validated; Brucellosis Free
Sonoray & Backfat Probe
And Days To 220 Lbs.

Several under 1" backfat.

CLINTON & BUTCH HARRIS

Phone 913 924-2543
SOLDIER, KS. 66540

Reg. Angus Sale

MANHATTAN SALE BARN

Thursday, Feb. 18

In conjunction with the regular
Manhattan Commission Co.
Thursday sale. Selling about
2:00 p.m.

10 Bred Cows
6 Bred Heifers
10 Open Heifers
4 Reg. Bulls

Fagerberg

Angus Ranch
OLSBURG, KANSAS

Due to the snow last Thurs.,
Feb. 4, the Kocher Herefords
will be sold this week.

New Date Feb. 11

At regular sale of
Manhattan Commission Co.
MANHATTAN, KS.

12 REG. BULLS

Serviceable Age

High quality, summered on
grass, winter conditioned on
corn silage and supplement al-
lowing natural growth.

Herd bulls & cow herd of Mill
Iron, True Onward, Real Prince
breeding.

Kocher Bros.

ONAGA, KANS.

BRED HAMP, YORK & DUROC GILTS

Some as close as 3 weeks. Open
gilts, good selection of boars, in-
dividual figures on many. Some
are half brothers to our top
gaining boar in the SENEK
Test Station, gaining 2.59 lbs.
per day. Nationally accredited
SPF.

Hayes Beck & Sons

Route 1 Phone 238-6064
JUNCTION CITY, KANS.

SPECIAL THIS WEEK ONLY
BY PRIVATE TREATY

Top gaining Duroc boars in the
recent tests that did not sell in
last Friday's sale. Daily rate of
gain 2.59, 2.37, 2.30 lbs. per day.
Individual index 197,185, 183.
Commercial breeders prices.
Contact Delmar Gerdes, Mgr.

SENEK

Testing Station
Phone 402-674-3311
WYMORE, NEBRASKA

FOR SALE - Registered Here-
ford range bulls, big type. These
bulls are sired by champion
blood line bulls - HDR On-
ward 166, Silver Prince 123 and
Don Lincoln TPR tested. None
better. Phone 913 376-2530. x50

FOR SALE - 30 head of heavy
springer Holstein heifers. Gary
Holthaus, Havensville, Kans.
948-2427. SB50

BROWN SWISS bulls, service
age. Also five 8 mo. Swiss-
Charolais bulls. Simmental
calves for your approval. John
Lust, Phone LaHarpe 562, Iola,
Kansas. x52

DUROC BOARS - Nationally
accredited SPF, registered, big
bone, meat type, fast gainers,
reasonable price. All new blood
lines. Will deliver. Harold
Brumm, Rt. 3, Junction City,
Ks. Phone 913 238-7258. x52

FINANCING AVAILABLE ON
DAIRY COWS - If you wish
to start a new dairy or expand
your present one, we have for
your selection 250 head of Hol-
stein fresh & springer cows and
heifers. Also Jersey & Guern-
sey. Buy where every cow and
heifer is guaranteed sound
when they freshen. W. G.
Wiebe, Summerfield, Kansas,
Phone 913 244-7625. tf

FARROWING HOUSE - Save
more pigs! Solve winter far-
rowing problems - prevent
chilling, over laying, dampness,
scours. Completely equipped
Free-Stall System with thrifty
bottle gas heated nursery. No-
freeze watering. Factory built
- one day erection - wooden
floor (no concrete). Convenient
semi-annual payments from
hog sales - 1st payment 7 mo.
after delivery. Write for litera-
ture, prices, also free plan
"Market 375 hogs per year with
one 6-pen Wahoo Farrowing
House." Wahoo-Built, 10325
Horton, Overland Park, Ks.
66207. Phone 648-2201. SB1

FOR SALE - Span draft sor-
rel mules coming one & two,
full brothers. Emil Dienstbier,
Liberty, Nebr. 68381. Phone
Barnston 674-3259. x50

WANTED TO BUY on contract
50 young cows to start calving
soon. Must be good quality.
Hereford or Angus. Clayton
Corman, Oak, Nebraska. SB51

GOOD QUALITY serviceable
age Polled Hereford bulls. Er-
vin I. Steele, Lyndon, Ks., Call
913 828-4755. x51

FOR LEASE or sale, 1500 acres
of grassland, lease all or any
part. 65 Black heifers coming
two, all safely with calf. 25
cows & calves, whiteface, all in
Jefferson Co. Fred McLeod, Mc-
Louth, Ks. 913 796-2970. SB51

NATIONALLY ACCREDITED
SPF Yorkshire open gilts,
ready for breeding, and York-
shire and Hampshire service-
able aged boars. Sam or Jon
Thole, Marion, Kansas 316 382-
2994. x1

FOR SALE - Registered York-
shires, serviceable age boars &
open gilts. Bred like state fair
champions & high indexing test
station boars. Walkers York-
shire Farm, Rt. 2, McPherson,
Phone 241-5139. SB50

FOR SALE - Holstein bull
calves, \$50. Also Holstein
heifers and crossbred calves,
weaned & baby. Dwight Rhodes,
Clifton, Ks., Phone 913 455-3407.
SB50

REGISTERED HEREFORD
bulls, large type with high
quality & nationally famous
Beau Type 34 breeding. Jones
Hereford Farms, Abilene. Ph.
461-5607. SB51

FOR SALE - 180 pound pure-
bred Yorkshire, spotted open
gilts. Also a few purebred cross
open gilts, priced reasonable,
vaccinated. Leslie Lindquist &
Charles Korte, Waterville, Ks.,
Phone 785-2358. SB51

SANTA GERTRUDIS - Two
1000-lb. bulls out of the King
Ranch in Texas. Purebred and
guaranteed, \$400 each. 465-3444,
Haven, Kansas. x50

HAMPSHIRE BOARS 300 to
350 lbs. Also selling 10 open
proven sows. I will breed them.
Herd from SPF stock. Satis-
faction guaranteed. Steve Zum-
brunn, Rt. 3, Junction City, Ks.,
913 238-6610. x50

REGISTERED YORKSHIRE

bred gilts and proven sows,
TGE vaccinated. We bred the
high indexing York at the
SENEK Testing Station. Walk-
er's Yorkshire Farms, Rt. 2,
McPherson, Ks. 316 241-5139.
SB52

PUREBRED Registered Corrie-
dale yearling rams, real nice,
ready for service, \$50. Roland
Groyger, Solomon, Ks. 913
655-3417. x50

FOR SALE - 50 choice bred
Hereford heifers, calve Mar. 1.
Calfhood vaccinated. Earl Fuhr-
man, Cummings, Ks. 66016. Ph.
913 886-6883. x50

TWO LARGE Suffolk rams, 2
and 3 years old, \$45 each. C. A.
Lady, Rt. 1, Abilene, Ks. Phone
Buckeye 3514. x52

PUREBRED DUROC breeding
boars, top bloodlines. Lloyd An-
derson, Lindsborg, Ks., Phone
913 227-3105. x52

YOUNG BLACK cows for sale
with baby calves, or springers.
Leo Jueneman, Hanover, Ks.
913 337-2760. SB50

FOR SALE - Registered An-
gus bulls, large selection. All
ages and prices. Clement C.
Jones, 4 miles south of Wy-
more, Nebr. on 77. (5 miles
north of Kansas line) Phone
402 645-7422. SB52

WANTED - Horses of all
ages for the KQHA Annual Spring
Quarter Horse Sale. To be held
at Emporia, Ks., April 10, 1971.
Deadline for entries March 10.
For information write or call
Dr. Stan O'Neil, Rt. 3, Salina,
Ks. Phone 913 827-8573 or Glen-
non Crowther, Rt. 1, Durham,
Kansas 316 732-3150. SB51

FOR SALE - 1/2 blood Sim-
mental bull 12 months old, 1/2
Angus - x Hereford out of Paris-
ien Colored and marked like a
Hereford, polled. Eldon R. Nel-
son, Lost Springs, Ks. 66859.
Phone 913 983-4886. x50

FOR SALE - 2 & 3 year old
cow-calf pairs and heavy
springers. Mostly Angus -
bred to registered Hereford
bulls. Some registered Angus
cows. Call or contact: Elmer
Ponin, Carleton, Nebr. Phone
356-2513. SB50

FOR SALE - 2 year old 3/4
Charolais bull. Good selection
of younger percentage bulls.
Cotano breeding. George Ack-
erman, Sabetha, Ks., 913 284-2594.
x1

60 GOOD Hereford cows, 6 yrs.
old. Pregnancy tested to calf in
March. LeRoy Pihl, Falun, Ks.,
Phone Salemsborg 310. x51

FOR SALE - 200 Suffolk black
face & whiteface ewes, lambing
now. 913 446-3709, Clyde, Ks.
SB52

NATIONALLY ACCREDITED
SPF Reg. Duroc boars and
open gilts. Central test station
and cut-out information on lit-
termates and half brothers..
BF and days to 220 lbs. Guar-
anteed breeders. Larry Hobson,
Scandia, Ks., Phone 913 335-2650
x53

REGISTERED HAMPSHIRE
boars sired by Yearout's Pard-
ner. Joette & Lindley Johnson,
Wilsey, Kansas, 497-2847. x53

FOR SALE - 40 Shorthorn
cows & first calf heifers, some
with fall calves, others start-
ing to calf. Will sell any num-
ber. Howard Lilly, Melvern, Ks.
Phone 549-3490. x51

FOR SALE - Beef cross calves
We will have 500 head of calves
at our barns every weekend, 4
weeks to 400 lbs. Also Holstein
bull. Heifer calves. All triple
vac. W. G. Wiebe, Summerfield;
Kansas 913 244-7625. tf

PUREBRED HAMP boars for
sale, 80 to 100 lbs. From dams
bought from one of the state's
best herds. John L. Scott, White
City, Ks., 913 349-2834. x50

FOR SALE - Good quality 2
year old Registered Horned
Hereford bulls, ready for heavy
service. Waldemar Hanke &
Son, Waterville, Ks. Phone 785-
2186. x50

FOR SALE - Registered Here-
ford bulls, ready for service,
priced \$300 to \$500, while they
last. B. L. Jones, Chapman, Ks.
Phone 913 238-8363. x50

REGISTERED HAMPSHIRE
Bred sows, bred gilts, & service-
able age boars for sale. Herman
H. Dohl, Sylvan Grove, Ks.,
526-4903. SB50

February 9, 1971

EXCELLENT Conformation &
disposition. 3 yr. old gelding -
registered Quarter Horse, broke
\$300. Try him! 913 539-4412,
Manhattan, Kansas. x1

FOR SALE - Nationally ac-
credited SPF Hampshire boars,
open gilts. Boars probed. Wayne
Shirley, Horton, Ks., Phone 913
474-3349. SB1

200 HEAD of open and bred
Ho'stein heifers, 300 to 900 lbs.
W. G. Wiebe, 913 244-7625, Sum-
merfield, Kansas. tf

FOR SALE - Nationally ac-
credited SPF Yorkshire open &
bred gilts. Kenneth Visser,
Wakefield, Ks., Phone 461-5744.
x50

FOR SALE - Bred gilts, Duroc
& Hamp to farrow in February
& March. Also fall boars and
open gilts. Call collect 785-2765
or 785-2766. Arthur & Gail
Roepke, Waterville, Ks. 66548.
SB52

FOR SALE - 42 good quality
Hereford cows, calve March &
April, \$235. 45 choice big Here-
ford cows, calve March & April,
\$265. Above cows pregnancy &
bangs tested. Ph. 316 439-5354
Paul Evans, Kincaid, Ks. SB51

WOOD SHAVINGS for sale at
all times. Nelson Manhattan
Hatchery, Manhattan, Ks., Ph.
913 778-3412. SBTF

NATIONALLY ACCREDITED
SPF Yorkshire boars & open
gilts, with complete test infor-
mation, cutouts, probes, son-
oray, and test station data on
littermates that gained 2.2 lbs.
daily on 2.5 pounds of feed per
pound gained. Floyd Meyer,
Palmer, Ks. 66962. Phone Pal-
mer 1905. x3

WILL HAVE 50 Hereford
calves 350 to 400 lbs. at Clay
Center Sale Feb. 9. Kunze K-
Bar Ranch, Randolph, Ks. 66554
x50

WANTED TO BUY - Regis-
tered Quarter Horse gelding be-
tween 5 and 8 years. Pleasure
and reining, no racing stock.
Please give all information in
first letter. Box 72, Tescott, Ks.
67484. 913 283-4666. SB51

FOR SALE - 23 head of good
quality Hereford cows. 10 have
calves, balance to calf in Feb-
ruary and March. Bred to An-
gus bull. Harvey Smith, Bur-
dick, Kansas 913 983-4490. SB50

FOR SALE - 200 Hereford
cows, pregnancy tested and
mouthed. Call Leland Trav-
elute, 785-2526, Waterville, Ks.
SB50

FOR SALE - 40 second litter
Duroc & York sows, farrowing
in Feb. Also 2 350 lb. York
boars. K. & L. Johnson, Ols-
burg, Ks. x50

100 YEARLING Holstein heif-
ers, 10 heifers to freshen March.
Perry Cook, Meriden, Ks., Ph.
913 484-2272. x52

FOR SALE - 2 year old Regis-
tered Ayrshires to freshen Feb.
15. Chester Unruh, Hillsboro,
Ks. Phone 316 947-3430. x50

FOR SALE - 4 year old bred
Appaloosa mare. Gary Holt-
ha's, Phone 948-2427, Havens-
ville, Kansas. SB50

255 WESTERN EWES - 3's,
short solids, with 255 blackface
lambs, \$24 pair FOB Texas
ranch. Call Doug Wildin, 316
662-7543, Hutchinson, Ks. SB50

FOR SALE - Wahoo Big 6
insulated portable farrowing
house with automatic watering
system, forced air ventilation,
gas heated, sow feeders, outside
exercise pens. 1 year old. Phone
953 Agenda. Leonard Barton,
Agenda, Ks. SB51

FOR SALE - Holstein spring-
er heifers, to freshen soon. Leo
Sandmann, Blue Rapids, Phone
226-7340. SB51

QUALITY HOLSTEIN springer
heifers, starting to calve now.
Bill James, Rt. 4, Abilene, Ks.,
388-2676, or Raymond James,
Rt. 5, Clay Center, Ks. 632-5091.
x51

FOR SALE - Reg. Shorthorn
bulls, ready for service. Reds &
roans. Suitable for cross-breed-
ing. Glenn E. Lacy, Miltonvale,
Kansas, Phone 913 427-4513. x1

FOR SALE - 17 2 yr. old
Angus bulls, guaranteed breed-
ers. Latzke Angus Farm, Junc-
tion City, Ks., Phone 913 257-
3462 or 257-3587. x1

ATTENTION DAIRYMEN: 32 choice big heavy springer Holstein heifers. Financing available. 465-3444, Haven, Ks. x50

FOR SALE — Sow feeding stalls, \$17 per stall. Winterman Welding, 456-2408 or 456-7442 at night, Wamego, Ks. SB52

FOR SALE — Registered Herefords, fast-gaining, CK breeding: Bulls, 18 to 24 months; 30 open heifers, reasonably priced. Special winter discounts on Tex-Flow Irrigation pipe, gated and towlines; Tailwater systems; centrifugal pumps; Powder River cattle chutes; Stroburb panels; Rol-Oyl oilers; Waldon dozers. Also used (3 years) 8" gated pipe; used 6" gated. Warren St. Pierre, one mi. west, 1/2 north Ames (10 east Concordia), Phone 913 446-3631. SB51

CHAROLAIS BULLS — Best bloodline available, SAM. Smooth and growthy. Weaning weights available on all bulls. 740 lbs. from first calf heifer. 1/2 thru 15/16. Peterson Charolais Ranch, Salina, Ks. Harley, 823-9090. Ron 827-4054. x51

Feed & Seed

CUSTOM PELLETING

Grain Banking

Page's Feed — Bulk Delivery
MANHATTAN MILLING CO.
Manhattan, Ks. 778-3217

DAIRY PELLETS, range pellets and all kinds of fertilizers. Manhattan Milling Co., 107 Pierre, Manhattan. TF Chg

KEY RABBIT Mini Pellets for fast gains, no waste. Key Milling Co., Clay Center, Kansas, ME 2-2141. TF

RIDE 'EM HIGH feed for horses. Product of Key Milling Co., Clay Center, Ks., Phone ME 2-2141. SBTF

FOR SALE — Square bales good alfalfa & prairie hay. Ph. 325-2069, Washington, Ks. SB50

CATTLEMEN — We can furnish you with 22% Sweet Hi-Energy Molasses Cubes. See Key dealer or Key Milling Co., Clay Center, Ks., 913 632-2141. SB50

HAY FOR SALE — 3000 bales wire tied alfalfa in barn; sell any amount \$30 ton. Wire tied prairie hay in barn, 65c bale. Round bales prairie hay in field 35c bale. Joe Straub, Wamego, Ks. 913 456-9255. SB50

WANTED TO RENT — Pasture for 50 cows with spring calves, 71 grass season. Nick Karber, RR, Gypsum, Kansas. Phone 696-4478. x51

FOR SALE — Baled alfalfa in barn, crimped, and John Deere Model A tractor. Carl Erikson, Alma, Kansas 66401. Phone 913 636-8183. x50

100 BALES bright brome hay, \$22 per ton. C. A. Lady, Route 1, Abilene, Ks., Phone Buckeye 3514. x50

CERTIFIED LADI seed oats, will grow shoulder high for ensilage or greenchop. Yield 15 to 20 tons per acre. Also certified spring barley. Sis Seed, call 913 527-2484 collect, Belleville, Ks. x1

FOR SALE — 1800 bu. yellow shelled corn. Phone 913 238-3087 or 913 238-3772. x51

BARN STORED wheat hay, 50c bale. Franklin Pacey, Oak Hill, Kansas 913 388-2409. x1

FOR SALE — Brome & prairie hay, wire tie, in barn. Willis Truhlicka, Phone 1201, Barnes, Kansas. x1

FOR SALE — 225 tons good corn silage. Dale Chrest, Bellevue, Ks., Phone 456-7641, Wamego. SB1

Automotive

WILL TRADE — 5 8.75x16.5 tires & wheels for 7.50x16 wheels. Fit Ford F-250. Ric Johnson, 325-2700, or evenings 325-2143, Washington, Ks. SB50

FOR SALE — 1965 Tilt Cab Chevrolet tractor, 409 engine, 5-speed with 2-speed. 1965 Wilson combination grain & livestock trailer, canvas top, 41'. Merle Hubbard, Waterville, Kansas, Phone 913 785-2761. x53



THE TRUCK PEOPLE

1969 Ford N600, COE, long wheelbase, 361 V8, 4 speed, 2 speed, new 8.25 tires, extra nice new 16' grain box \$4495
1969 Chevrolet ME 60, twin screw, 34,000 lb. Bogie Eaton-Hendrixson, 10,00x20 tires, 11,000 lb. front axle, PS, 427 V8, straight air brakes, 14' Heil dump box \$9750
1969 Chevrolet 2 ton, LWB, 350 V8, 2 speed, 8.25 tires, 16' Giant grain box and hoist, extra nice, power steering \$4495

1967 Chevrolet, LWB, 2 ton, 15 1/2' box and hoist, V8, 2 speed, 8.25 tires, extra good \$3995

1966 GMC tilt sleeper cab, 671 dsl. engine, completely major-ed, single axle tractor, 5 spd., 2 spd., new 10.00x20 tires, cast spoke wheels, air conditioned. Like new condition \$6950

1966 Chevrolet, twin screw, tandem axle, dump, 5 speed, 4 speed auxiliary, 14' Heil dump box, 10.00 tires, power steering, 11,000 lb. front axle, 34,000 lb. Eaton-Hendrixson bogie axle \$5950

20' Tradewind combine special grain box made for a CT measurement of 146" \$995

1966 Chevrolet, 366 V8, 5 spd., 2 spd., power steering, 9.00 tires, cast spoke wheels, 7000 front axle, air hyd. brakes, Eaton Hendrixson suspension, extra clean \$3950

1964 Chevrolet, LWB 1/2 ton, wide box, 6 cyl., 4 speed \$1045

1961 Chevrolet LCF, 409 V8, single axle tractor \$1750

1960 Diamond T tractor, Model 931, CN, tilt cab, sleeper, 220 Cummins, 5 sp., 2 sp., 10.00x20 tires, air brakes, single axle \$1750

1962 White Model 9062 TV, 440 cu. in. V-8, 235 HP, real good engine, 10 spd. Road Ranger, R-96 Fuller trans., Taige Paige tag axle, straight air brakes, 10.00x20 tires, 13' Hercules dump box, extra good condition \$3950

1961 Chev. 1/2 ton, SWB, 6 cyl., 4 speed \$395

1961 Chevrolet 1/2 ton, 6 cyl., SWB, 4 spd. \$595

1958 Ford 1/2 ton, 6 cyl., 3 spd., extra good \$250

1958 Chevrolet, 2 ton, long wheelbase, V8, 13 1/2' box and hoist \$1495

1955 Keystone 33' roof rack, single axle stock trailer \$950

1958 International L185, single axle tractor, extra nice \$1250

NEW TRUCKS

We have a large inventory, ready for delivery, of new trucks, 1/2 T pickups to single & tandem diesel tractors.

Melton Motor Co., Inc.
16th and M Sts. JA 7-2201
BELLEVILLE

A-1

Used Cars

1970 TORINO GT FASTBACK Power steering, power brakes, radio, V8 engine, automatic transmission, 11,000 actual miles.

1969 TORINO GT FASTBACK 3 spd. transmission, V8 engine, radio, heater. Slick car.

1967 MUSTANG 2 + 2 4 spd. transmission, 390 V8 engine, radio, heater, chrome wheels.

1969 MUSTANG FASTBACK Air, 3 spd., 6 cyl., excellent car

Open 8 a.m. - 8 p.m. Mon. - Fri. 8 a.m. - 5 p.m. Sat. Closed Sun.

BANK RATE FINANCING
Skaggs (Ford) Motors

Your Transportation Headquarters
"Where Customers Send Their Friends"
2nd & Houston
Phone PR 8-3525
MANHATTAN, KANSAS

GMC

TRUCKS

1/2 Ton - 60 Ton

Sales & Service

TRI-COUNTY MOTOKS

307 N. 3rd MANHATTAN

RELIABLE 1962 Chevy truck, 1/2 ton, lots of extras, \$700. Ph. Manhattan 913 539-4412. x1

Low Mileage

1968 Chevrolet 2-ton, with 15' bed and underbody hoist, 8:25 tires, V8, 2 speeds — Custom cutter truck.

OTHERS

1970 GMC 1/2 ton, 350 V8, automatic power steering, custom just like new

1969 Chevrolet 1/2 ton pickup, 350 V8, 4 speed, large wheels and tires, low mileage

1966 Chevrolet 1/2 ton, 283 V8, 4 speed, 4 wheel drive, nice clean truck

1965 Chevrolet Sport Van, side windows, 6 cyl., 3 speed

1965 Chevrolet 2 ton, cab and chassis, 6 cyl., 8:25 tires

1967 Chevrolet 1/2 ton, LWB, radio, heater, 6 cyl. and 4 speed, heavy duty springs & big wheels.

1962 Chevrolet 2 ton, cab and chassis, V8, 4 speed, 2 speed, 825 rubber, real sharp truck

2 1965 Ford 1/2 tons, LWB, V8, 3 speed, radio, heater and custom cab

Irv Schroeder



Hillsboro, Ks. 316 947-3117

Ready To Go

1967 Chevrolet 1/2 ton CST Custom Special Truck, with bucket seats, V8 engine, 3-speed column shift, radio and heater, flatbed and sides. Ideal for that extra unit

1966 Ford 1/2 ton pickup, full custom equipment, V8 engine, automatic transmission and air conditioning. Use for camper, farm work, or any other truck need.

1965 Chevrolet 1/2 ton Fleetside pickup, 292 cu. in. 6 cyl. engine, 4 speed transmission, rear bumper, radio and heater. Another 1-owner truck.

1965 Chevrolet 1/2 ton Fleetside pickup, V8 engine, 4-speed transmission, rear bumper, radio and heater, a 1-owner locally-owned pickup. This week.

1964 Ford 1/2 ton pickup, 6 cylinder, 4 speed transmission, with wrap-around bumper \$795

1964 Chevrolet 1/2 ton 8' pickup, 6 cylinder, 4-speed, wrap-around bumper, radio and heater. 1 owner, locally owned. This week only \$1195

Looking For A Dependable Car... See The Brightest Corner In Town

OBERMEYER



913 BL 8-2255 Open to 9 p.m.

Marvin Obermeyer, Owner

HERINGTON, KANSAS

TRUCKS

1971 Chevrolet Fleetside demonstrator pickup, 1/2 ton, 350 V8, Turbohydramatic, custom cab, 1500 miles. Priced to sell

1966 Chevrolet 1/2 ton, 6 cyl., 4 speed, 30,000 miles. Just like new

1964 Chevrolet 1/2 ton pickup, V8, 4 speed, radio, heater, excellent tires, new paint

1964 Ford pickup, 1/2 ton, V8, new tires

1963 Ford 1/2 ton pickup, 4 spd., V8, good shape, 12,000 miles on overhaul

1963 Chevrolet 2 ton chassis & cab, 6 cyl., 4 speed, 2 speed axle, will take 17' or 18' bed

1962 GMC 1/2 ton pickup, V8, 4 speed, overloads, rebuilt motor, new paint

1962 Chevrolet 2 ton chassis & cab, 6 cyl., 5 speed trans., 2 speed rear axle, new paint

1955 Chevrolet 1/2 ton pickup, 6 cyl., 4 spd., new tires, stock racks, new valve job

1952 Chevrolet 1/2 ton pickup, 6 cyl., 4 speed transmission. This truck is in good running shape.

1946 pickup, 1/2 ton, 6 cyl., 4 spd.

Moore Motor Co.

913 325-2411

WASHINGTON, KANSAS

CHEVROLET - OLDSMOBILE

Serving Washington County's Automotive Needs over 40 years



We Are Ready To Trade

1970 Ford Ranchero 500, power steering, air conditioned, V8, automatic \$2495

1969 Volkswagen bus, 3 seats \$2095

1969 Ford F250 1/2 ton, 6 cyl., 4 speed, radio \$1795

17' stake body, Timberlock \$695

1962 Chevrolet 1/2 ton with 12' box and hoist \$695

34 new Ford pickups in stock ALSO A LARGE SELECTION OF BRONCOS, VANS AND RANCHEROS

Long-McArthur, Inc.

Ford-Lincoln-Mercury
340 N. Santa Fe Salina, Ks.
TA 3-2237

TRUCK

TIRES

RECAPPED

Most All Standard Sizes
New Tires, Too.

HERCULES

776-9453 610 N.3rd

MANHATTAN, KANS.

20 Used Trucks

69 Chevy 1/2 ton, 4x4, V8
69 El Camino, V8, PS, air
9 65 Ford 600 5 yd. dumps

65 Chev. V8, 1 ton dual chassis
65 Ford V8, 1 ton dual chassis
66 Ford 6, 1 ton dual chassis

63 Chev. 60 hoist, 13 1/2' box, V8
62 Chev. 60 hoist, 13 1/2' box, 6
67 Chev. 1/2 ton, 4x4, V8

65 Ford 600 flatbed V8, 4.2 spd.
65 Ford 600, hoist, 15 1/2' box, V8
65 Chev. 60, 6 cyl., chassis

65 Chev. 1 ton oilfield winch truck
65 GMC 4000, V6, tandem axle

Ames Chev. Co.

316 647-3251

MOLINE, KS. 67353

SPECIAL PRICE

Mercury

Montego

The Better

Intermediate Size Car

A SPECIAL SAVINGS

TO YOU

See It Today

On Our

Showroom Floor

Bank Financing

Open Evenings

Home Of Fine Service

And The Finest Cars

In The World

Tri-County Motors

Phone 778-3545 307 N. 3rd

(Home Of Fine Service)

Manhattan, Kansas

Lincoln, Mercury and

GMC Trucks

Late Model

Sharpies

1970 Buick Electra 2 door HT, AT, PS, PB, AC, power seats, power windows, cruise control \$4195

1969 Buick LeSabre 4 dr. sedan, full power, AC \$2895

1967 Pontiac 2 dr. LeMans, AT, PS, operating console, bucket seats \$1,695

Many More To Choose From "Where Service Comes First"

Manhattan Motors

BUICK — OPEL

311 Houston PR 8-3537

Used Car Lot 231 Houston

PR 6-4414

MANHATTAN, KANSAS

FOR SALE — 1963 F700 Ford truck, good 16' Knapheide bed with hoist, 18,000 miles on factory exc. motor, 2 & 5, HD spoke wheels, good 9.00 rubber on rear. WC mirrors, radio and heater. Excellent condition and appearance, priced right. Phone 316 345-2637, Moundridge, Ks. x50

See In Jansen

SIEBE'S TRUCK CENTER

SPECIAL

1971 Chevrolet 60 Series, 5 spd., 2 spd., 366 V8

1969 Dodge 2 ton V8, 5 speed, 2 speed, with new 15 1/2' box & hoist

1968 Chevrolet 2 ton, V8, 5 spd., 2 spd. with 15 1/2' box & hoist

1968 GMC 2 1/2 ton, with 17' box & hoist, V6 with 5 spd., 2-spd.

1966 Chevrolet 2-ton, 6 cyl., 4 speed, 2 speed, with 15 1/2' box and hoist

Siebe's Repair

Trucks

JANSEN, NEBR.

Telephone 402 424-2670

Trucks & Campers

1970 Ford F250 camper special with air conditioning & El Dorado camper, 2600 miles. Like new

1970 Mini Home for travel or camping, V8, Cruise-o-matic transmission, air condition. etc., 12,000 miles

1965 IHC 1/2 ton, V8, 3 spd., bonus bed \$895

PLENTY OF NEW PICKUPS IN STOCK

Wamego Motors, Inc.

Phone 456-9567

Wamego, Ks.

1966 LINCOLN Continental for sale at Waterville Motor Co. Fully equipped. Has only 40,000 miles and is very sharp. See at Waterville, Ks., Phone 913 785-2731. SB50

1969 FORD F-250 1/2 ton pickup, V-8, 4 speed, air cond., 22,000 miles, good condition. James M. Schur, Culver, Ks. 67435. Phone 913 283-4353. SB52

FOR SALE — 64 Ford 2 ton, hoist, 15 1/2' Schwartz fold-down box, new tires, extra clean.

50 Ford 1 1/2 ton, grain box and hoist, real good. '66 Ford 1/2 ton pickup, camper cover, automatic, clean. Clayton Corman, Oak, Nebr. SB51

FOR SALE — 7x12 tandem trailer. Also 6000 pound truck winch. Ray Ensley, Route 4, Manhattan, Ks. Phone 539-5731. SB51

FOR SALE — 1964 Chev. 2 ton truck, 6 cyl., 292 engine, 2 speed axle. Excellent condition. Phone 253-7441, Hollenberg, Ks. SB51

FOR SALE — 1966 1/2 ton Chevrolet pickup, four speed. Call 494-2418 evenings, St. George. SB50

1969 FORD BRONCO, 6 cylinder, 3 speed, 4WD with lockout hubs, full top wagon, bench seat, approx. 18,000 miles. Ph. 913 744-2363. Box 62, Oketo, Ks. x51

WANTED — Model A Ford fenders. Give price and condition. Write Ag Press, Box 1009 RIC, Manhattan, Kansas 66502. SB52

FOR SALE — 1970 442 Olds, aut., factory air, 10,

The Flying Realtor Offers

640 ACRES north of Wells. App. 230A cultivated, rest good pasture, well improved and plenty of water. Will sell on low contract.

160 ACRES 5 miles southeast of Miltonvale, balanced piece of ground.

160 ACRES choice land 7 mi. east, 1 1/2 north of Delphos. Will sell on low contract.

320 ACRES improved, can be irrigated, 6 miles north, 1/2 mile west of Levant, Kansas. Priced to sell.

120 ACRES on blacktop road, 1 mile west of Ottawa County State Lake. Priced to sell.

10 acres within six miles North of Salina on all weather road. \$11,000.

160 ACRES of balanced land 1 1/2 mile north & 1 1/2 mile west of Wells, Kansas. Will sell on low contract.

80 ACRES 1 1/2 mile north and 2 miles west of Wells, Kansas. Will sell on low contract.

285 ACRES of mostly grass land, improved, 4 miles north on blacktop, 3 miles east of Wells, Kansas. Will sell on contract.

40 ACRES well improved, 1 mile west on blacktop, Beverly, Kansas.

160 ACRES, all tillable, good productive land. Will sell on low contract. 8 miles east and 2 miles north of Delphos.

80 ACRES — all tillable, good bottom land within 5 minutes of Salina.

SILER AGENCY

148 South Seventh TA 5-1551
Ask for Ray LeDuc
Phone Evening TA 7-4544
SALINA, KANS.

FOR SALE — 12x52 1 bedroom Four Seasons trailer, used 5 months, like new. Call 349-2230, White City. x51

Carlson Agency

801 Poyntz Manhattan

540A livestock farm. 150A crop, balance pasture meadow, Geary County. 4 bedroom home barns, sheds, silo. By all-weather road. Cropland mostly second bottom. Looking for livestock farm, let us show you this one. Can be purchased on contract.

80 acre farm, 15A grass, balance cropland, some improvements. \$18,000.

115 acre farm located north of Manhattan on all weather road with two bedroom modern home, double garage, several other improvements, with 16A crop, balance pasture. \$30,000.

155 acre farm, some improvements with acreage of all cropland, some bottom. Close in to Manhattan. \$60,000.

Livestock & dairy farm, 330A with 110 crop, some creek bottom, balance pasture & meadow. Best of spring water. Good location near a highway in Riley County. 3 bedroom home, att. garage, dairy barn, pipeline milker, 400 gal. bulk tank. 2 hay sheds, barns, sheds, chicken houses, spring water in lots. This farm may be purchased on contract. Let's show.

Pasture — 127A Pottawatomie County bluestem grass. Fences fair. Only \$90 per acre.

FOR MORE INFORMATION
WRITE OR CALL

Lawrence Welter, salesman
PR 8-3455

Harold Carlson, broker
JE 9-2084
MANHATTAN, KANS.

FARM FOR SALE

One of the better upland farms in Lyon County. 160 acres 12 miles southeast of Emporia, Kansas, large modern house, large quonset, barns, granaries, sheds and poultry houses. 93 acres cropland, balance pasture. Additional 80 or 160 acres can be purchased with the above if desired. Can be bought on contract.

Ralph Van Sickle Realty

722 W. 6th Avenue
Off. 316 342-6431 Res. 342-4087
EMPORIA, KS.

PROPERTY FOR SALE

Nicely improved 480 acres, 3 bedroom modern home, gas furnace, abundant good outbuildings, 144 acres grass, 336 acres of cultivated land — some of the best upland in Kansas, 70 allotments 137 wheat, 110 feed grain, 20 conserving, 70 for beans at \$99,000 with low interest contract. If you want to buy a farm, this is it.

Improved 240 with very nice 3 bedroom modern home, forced air furnace, full basement, 176 acres cultivated, 74 wheat, 64 milo, 7 oats. At \$60,000, 10% down, 15% March 1, then \$1500 per year plus 6% interest.

80 acre pasture, excellent grass, good fences, abundant water, at \$9600 with low interest long term contract.

Very nice 2 bedroom home, with living room, kitchen, bath with shower, cement block garage, at \$1000 on long term, low interest contract. This home is in one of the very best small towns. A real business town where you will enjoy living with friendly people.

Call collect for appointment. I would like to show you these and other offerings.

Kvasnicka Realty

HADDAM, KANS.

Phone FR 6-2874

Gerald A. Kvasnicka, Realtor
Alice J. Kvasnicka, Secretary

Looking for a nice home for you and your family — Plus improvements & water for a livestock operation — plus a contract you can live with. See this 400 acres west of Randolph. Available March 1.

Modern 3 bedroom home in country on good road with 5 acres of ground. Tile chicken house & garage, barn. Available soon.

Large lakeview home in Wakefield, excellent location, 8 rooms, 2 baths, several closets. Available now. Get located before the lake season.

Now is the time to arrange for your grass. 720 acres north of Randolph, 95 broke. Pasture is cross fenced and has good water. Excellent contract.

We are building in Clay Center — Nice homes that you can afford, 2 & 3 bedroom, with garages. Farm & home financing available. Inquiry costs you nothing. We are happy to visit.

Many Other Listings

LEO CHAPMAN

Real Estate & Investments

Phone ME 2-2077

425 Anthony Clay Center, Ks.

LAND FOR SALE

340 acres in Yuma County, Colo., 180A irrigated with almost new Valley sprinkler, 160 acres native sandhill grassland. Good house & other buildings, 9 miles from Wray, Colo. Terms.

640 acres, all under one fence. Four 3000 GPM wells & 4 Valley sprinklers, 25' to 30' static water level. Outstanding soil & water. 6 1/2% loan can be assumed. Cash down to loan or terms.

1120 acres, 3 quarters irrigated with Valley sprinklers, 3 wells, plenty of GPM and acre-feet annually. One short quarter in process of being developed. 20 yr. loan, 6 1/2%, can be assumed. Further terms if desired. Good cattle set-up.

2000 acres, 1/2 grass & 1/2 good farmland, on US oiled highway. Priced for quick sale at \$60 per acre. Outstanding investment for anyone. Good terms.

Contact:
Robert L. Goodman, 303-345-2635

GOODMAN REALTY CO.
142 Main 303-345-2651
AKRON, COLORADO

PCA LOANS

Geared and planned for farmers and ranchers

Call OWEN DUER

913-776-7061

MANHATTAN, KANS.

FOR SALE — 3 bedroom house, good location. Priced right. Mary Bertsch, 626 Lane, Clay Center. x51

FARM & SUBURBANS NEAR WAMEGO, KS.

177A bottom land, 2 modern houses, barns & other buildings near Wamego. Possession Mar. 1, 1971. Only \$325 per acre.

1 1/4 A, 3 bedroom home along highway near Wamego, Only \$17,800.

3-bedroom home, 1 1/2 baths, 1835 square feet; wood burning fireplace. \$21,500.

BURGESS REAL ESTATE
Rt. 1 913 456-9425
WAMEGO, KANSAS

FOR SALE — 160 acres of land unimproved. All farm ground terraced, new pasture fences. Edwin Kuhn, Alta Vista, Ks., Phone 913 229-6482. SB1

For Sale

IN CLAY CENTER — Beautiful 3 bedroom home with complete basement, family room, 2 complete baths, nicely landscaped.

IN CLAY CENTER — 3 bedroom older home with good GI loan to be assumed. Good location, priced to sell.

Loren E. Law

REALTOR

907 Sixth

ME 2-3159

CLAY CENTER, KANS.

"If It's A Home, See Loren"

McPherson Co. Farm

320 ACRES — 1 1/2 miles north of Conway, Ks. — One of the finest farms in this area with an exceptional set of improvements. 271 acres crop land, 115 acres growing wheat. Fine 2-story modern house with 4 bedrooms, full basement, forced air heat and central air. 40x60 machine shed with concrete floor — garage — granary. Call me today for an appointment — can arrange terms.

J. E. Chisholm

Alliance Agency, Inc.
Office 241-0213 Res. 241-1094
MCPHERSON, KANSAS

FARMS, RANCHES

MOTELS, CAFES

Most all sizes — Just tell us what you are looking for. We might have it.

2 real good drive-in cafes. Man and wife job. Making good money.

One of the best Livestock Sales Markets in Central Kansas. Will sell half interest. Contract and terms. Would consider good manager terms. Many more opportunities to choose from.

Dain's Real Estate & Auction Service

Silver Lake, Kansas
(913) 582-4520

NORTHEAST KANSAS

800 ACRES. Very highly improved, on state road. One half cultivated. Must be seen to be appreciated. On contract

1000 ACRES, large improvements, practically all grass, on contract

400 ACRES, fair improvements, half bottom land

480 ACRES, good improvements. All grass

James Cline

1514 Willow Ph. CE 2-0936
TOPEKA, KANSAS

FOR SALE — 611A Delaware River farm, southern Atchison County, blacktop road, new dwelling, will sell on contract. Call or write Barker Real Estate, 913 945-3812, Valley Falls, Kansas. SB51

FOR SALE — Detroit 1968 mobile home, 3 bed, 1 1/2 bath, 64x12. Make excellent 2nd farm home. Call or write John Young, Clifton, Ks. 455-3729. SB50

400 ACRE improved ranch. Development possibilities. Make good hunting preserve. On federal highway close to federal lakes. Will contract. Call 913 828-4755. x51

FARMS JUST LISTED

240A on blacktop road north of Abilene, Ks., about half creek bottom, a really productive farm.

80A one mile off blacktop, near above farm, all creek bottom.

These farms are unimproved, can give quick possession of all except wheat ground. Must be sold to settle estate.

Wilson Real Estate

Phone CO 3-2400

ABILENE, KANSAS

FOR SALE — 180A stock farm, southwest Nemaha Co., good barn, hay barns, with feeder & loafing area, excellent good corrals & fences. 91 acres cultivated, balance grass. 10 acres wheat, 71 acres feed grain. Contact E. A. Myers, 284-2117, Sabetha, Ks. SB52

FOR SALE — 167 acres Severy, Kans., 100 cropland, 37 black walnut, balance grass, creek, ponds. Well and city water. 5 bedroom house, new steel barn, school bus at door, 1 mile to town. E. W. Thornton, Rt. 1, Eureka, Ks., Phone 583-7229. x51

FOR SALE — 20 mi. north of Manhattan. Excellent water, pasture, location. Some improvements. Phone 913-539-4412. x1

FOR SALE — 380 acres of grass land pasture, Riley Co. Well watered, on highway. Estate of Lydia Rudolph. Maynard Rudolph, executor. Riley, Ks., Phone 485-2455. SB50

WANT TO RENT — Farm ground, reasonably close to Sabetha, Kans. Large new environment. Phone Sabetha 913 284-3010. x51

FOR SALE — Estate farm in Elk County, Kansas. 400A livestock and grain, highly improved. Outstanding home, close to town. Oil production royalty goes with farm. Immediate possession. \$200 per acre. Cecil Frieden, administrator, Pomona, Kansas 66076 or Phone 913 566-3365. x50

370 ACRES Kansas Bostwick Irrigation District (North Central Kansas) 100 acres irrigation, 150 acres pasture. Fair improvements. Write P.O. Box 165 Belleville, Ks. 66935. x50

FOR SALE — Service station & tire store. Complete line of tires, wheel alignment & tune-up. Write Box 454, Marysville, Kansas. x52

FOR SALE — Suburban property located on three spacious lots. 3 bedrooms, utility room, double garage, wall to wall carpet, central heating and air conditioning, plus two large additional buildings on property. Ideal arrangement for small factory or antique business. Phone 913 225-4125, Brookville, Kansas. SB50

Farm Equipment

Carry Over

NEW MACHINES
OLD PRICES —
SAVE DOLLARS

Balers, Roto Hoe, Chisel, No. 90 Mower Conditioner, Rakes, 6-row Cultivator.

USED TRACTORS AND MARKERS

IH F656D
IH 300 Utility
IH 650 propane
IH 101 combine
Massey 27 combine
Case 10' wheel disk
Allis-Chalmers 2-row lister, rotary moldboards, fertilizer
New Holland hay baler

TRUCKS

1956 IH S120, 4 speed ... \$195
1963 IH C-1100, V8, 4 speed, overhauled ... \$795
1959 IH B110, 6 cylinder, 4 spd. ... \$295

Macha-Revere

Impl. Co.



COUNCIL GROVE

767-5014

FOR SALE or trade for farm machinery, 800 bales choice prairie hay in barn, Topeka 775-6210 or 775-6273. x1

Used Tractors

I-460 diesel hi clearance IH \$189

USED COMBINES

403 IH with cab, 16 1/2' ... \$599
303 IH with cab, 14' ... \$459
151 IH 14' ... \$239
141 IH 14' ... \$250
C-II Gleaner 18' ... \$649
1969 535 Oliver 14', cut less than 1000A ... \$649

MISCELLANEOUS

1968 14' Owatonna windrower, completely reconditioned \$3395
550 IH field harvester, 2 row \$1595
New 816 IH 9' mower conditioner \$1395
No. 782 Allis 2 row field harvester, 1966 \$795
FH 188 Gehl Chop King, 2 row \$1595

Lynn's Truck

& Tractor Co.

316 382-2188

MARION, KANS.

JANUARY CLEARANCE

Truck Specials

1969 Ford F350, 1 ton, dual wheels, V8, 4 speed
1965 Chev. pickup, camper box \$1025
1954 White truck tractor, 5 and 2 speed \$575
1965 truck tractor, IHC V-205 with 549 V8 engine, tag axle, slick

SPECIAL PRICES

2 Rental Tractors
4 Rental Combines

IHC — The home of the most dependable used equipment See IH Salesmen

Guy Parsons ... TA 5-1110
Les Graf ... TA 3-6415
Jim Gast ... TA 7-0336

Int. Harvester Sales & Service

Interstate 70

& Hwy. 81

TA 7-0336

SALINA, KANSAS

Like New Lister

1 A-C mtd. 4 row rotary moldboard lister, R.T. press, insecticides, latest model. Like new \$550
2 Peerless Roll and Mix, choice \$500
1 Peerless roller mill ... \$150
1 Wetmore burr mill ... \$150
2 Kelley 5x12 feeder wagons ready to go
1 Hahn Hi Bov, hyd. booms, adi. row widths, drops, hi volume pump, complete \$2500

Flentie's, Inc.



Phone 284-3061

SABETHA, KANSAS

Tractors

1970 Farmall 756 dsl., fully equipped
1967 Farmall 656 gas, fully equipped
1961 Farmall 566 diesel, 2 pt., fully equipped
John Deere 520, completely overhauled, PS, 3 pt.
1955 Farmall 300, completely overhauled
Farmall H

OTHER EQUIPMENT

John Deere 45 quick-tach loader
Jayhawk loader
IH 303 combine, 14' with cab
MM 14' combine
IH No. 51 feed wagon

Kendall Garage AND IMPLEMENT

Phone

293-5661

LEONARDVILLE, KANS.

ROLLER MILL & mixer for sale. Peerless 20", rebuilt. Good condition. Loader available. Lloyd Lewis, Emporia, Rt. 4, Phone 316 342-4552. x51

ANOTHER CLASSIFIED AD BY LONGHOFFER MARION, KANSAS

We decided to stay on and sell machinery for another 100 years. Just located another cheap manure spreader — for \$39.50 — to celebrate the moon expedition. \$800,000,000. Who can believe it except the politician and the scientific mind.

1 Used manure loader, fits all WD tractor, short 1 bracket \$49.50
1 WD or 45 loader with all brackets \$99.50
I am still trying to locate some Eisenhower dollars but can't find the source. Someone says they are selling them for \$15 each. That sounds like a hell of a "profit." I also hear the machines in Las Vegas are waiting for them to be launched — have all their machines out in place to reap the harvest. I still have some Santa Fe Trail wagon train ruts left. Will trade for Eisenhower dollars. Call "Rusty" Longhofer.

We still have one antique manure spreader left complete with antique manure .. \$99.50
Still have one Essex four door body left froze to ground. Will reduce from \$99.50 to \$29.50
1 pair of skeleton steel spade wheels for IHC F-12 tractor will sell both for only \$49.50
1 left handed walking plow, no seat \$29.50
One sulky plow with seat \$29.50
Still have one 4x16 Case plow, all new, will sell for list price this week \$1195
We note Mr. Nixon had embargo on news this week — Not to let us in on his "secrets" — Laos, etc. — He's going to lose even if he wins.

We were looking forward to a load of moon rocks this week but looks like they're going to be lucky to get back with one lone rock. Noted this week the Fish & Game Commission was hauling load after load of rock out of Marion this week. They must have had 5 or 6 5-ton trucks. Never could figure where they were moving the rock to or why they needed so many 5 ton trucks when the quarry has trucks setting still. This could help be why our taxes are so high!!!

1 cheap row boat, steel with oars — 'A STEEL' .. \$49.50
18' I/O motor boat, Huck Finn, run but few hours — 1970 Model, take \$3395
Model with 140 HP Merc. cruiser .. take \$3395
Our State Legislators! They are going to give us something to vote on — bingo. This should give us something to think about, to keep our minds on the bigger things. I would rather have a chance to vote on something more important.

50 lb. trip hammer with motor \$99.50
Roll top desk .. \$99.50
Used WC Allis tractor, could be made to run with a little effort. No guarantee .. \$99.50
D-4 Caterpillar tractor with fine dozer, would like to sell this week. Will deliver anywhere \$2495
Model A Ford coupe, coupe style, needs doors .. \$99.50
One Model A Ford engine in stock condition .. \$99.50
28 Model IHC truck in reasonably good condition, tires not on, doors not on, engine not running .. \$99.50
1959 800 Case LP gas tractor, rebuilt, nearly new tires, Eagle hitch, row crop .. \$1695
400 Std. Case Diesel tractor, like new condition. A real steal .. \$795

Longhofer

Case Supply
A-C and Case
EV 2-2620
MARION, KANS.

NEW A & M

DESIGNED TO
IRRIGATE MILO
Quick Coupler — Side roll 8' Diameter Wheel Move, 2 year tested Sprinkler System. We sell and install underground pipe, high and low pressure.

Contact HODISCO, Inc.
1217 West 4th
Hutchinson, Kansas 67501

FOR SALE — 12 farrowing crates like new, cleaned, re-finished & ready for use. Call 523-3698, Lehigh. Rufus D. Unrau. SB50

FOR SALE — Power hacksaw. Ray Ensley, Rt. 4, Manhattan, 539-5731. SB50

THE REST OF LONGHOFFER'S AD

Seems like we farmers have to take what is offered. Note the past week or so the NFO had a pig movement around El Dorado. 154 truckloads and the police didn't know what was going on. These farmers must have pulled it off pretty slick. More power to them.

To celebrate the occasion we're selling a new Allis mower, cost us over \$400, selling now for \$350 or will trade in one load of moon rocks, etc., even.

MD IHC diesel tractor, made a mistake & save \$400. Will now lose \$200 & sell for \$200. Did run.

\$800,000,000 in moon rocks. Looks like we would get tired paying the tax. Best way to leave the money at the right level would be not to pay the tax to start with.

Walking plow, \$9.95 No horse 5 used foot operated grindstones, were \$19.99. Reduced to \$9.99
1967 Case 930 diesel row crop tractor, new overhaul, 3 pt. hitch, PS, good rubber \$4850
4-row cultivator for Ford, fits 5000 or 6000 Series, like new \$575
3 bottom mounted Ford plow, \$149

Allis WD cultivator \$49.50
Side mounted mower for Allis tractor, fits WD45 or D17 \$99.50
New Allis late style 5 bar rake, sells for over \$700, will take \$550

John Deere 11' wheel disc \$249
14' Case wheel disc \$249

Looks like the wind-down war in the East is coming unwound. Possibly for the sake of economy, etc.

Farm Hand stacker, complete with all parts \$139
Oswalt silage loader mounted on H tractor, ready to go, will handle silage and related products such as manure \$1695

Model A Ford rear axle housing and assembly \$39.50
Model T front axle, less spindles \$10.99
Have Jeep truck in dilapidated condition. Will trade for std. Jeep in equal or better condition.

I see in the Kansas City Star two companies are financing cattlemen & farmers. Was in Feb. 7th. By Fred Kewit. On reading the fine print it is mostly for Lawyers! Doctors! Sports Figures! Movie People! & Eastern Executives. Mostly for people who already have more money than they know what to do with & looking for a tax dodge.

Propane tank & carburetion equipment, etc., complete to install on Allis C-II combine. Allis No. 125 stationary engine, 25 HP power unit .. \$125
6 used Allis Chalmers Roto balers, rebuilt, like new condition .. \$895
For Sale — Cheap — New 9.8 Mercury engine .. \$349
New 6 HP Mercury engine, cheap, below cost .. \$259
Have several Owatonna grinder mixers. Must sell this week, cost or below. All above paid for classified advertisement.

We plan to start building Stroda elevators again in the next few weeks. Will take orders for the 30' Model at the same price that prevailed 5 yrs. ago. This is complete unit with carriage motor mount, tires, double chain carrier — Complete, ready to put your engine or elevator motor on — At \$269
Write For Literature

Longhofer

Case Supply
EV 2-2620
MARION, KANS.

**PAY CASH —
SAVE CASH**

Buying Machinery?
Call RAY COHORST

913-776-7061

MANHATTAN, KANS.

WANTED — 16x7.50 six hole hub, wheels to fit 62 Ford ton truck. C. Bammes, St. George, Kansas. x50

February 9, 1971

NEW FORD TRACTOR BARGAINS

Model 70 garden tractor \$495
Model 85 garden tractor .. \$995
Model 120 hydrostat drive \$1295
Mower Included On Above Units

35% discount on garden tractors to schools, churches, airports, parks, government agencies, motels.

3000 gas, 8 speed, live PTO \$3795
3500 KD fork lift & mast \$7895
4000 gas 8 speed, IPTO \$4895
4400 industrial & loader \$6895
5000 dsl., 8 spd., LPTO .. \$6295
8000 diesel, 18.4x38 tires \$8995
9000 diesel, 23.1x34 tires \$11,950
Immediate Delivery On Above

NEW HOLLAND EQPT.

469 haybine, big tires .. \$2395
717 2 row forage harvester \$2595
1967 SP 818 forage harvester \$3950
New balers, Rakes, Stackliners, Moridge 18' & 24' harrows — Servis blades & rotary mowers. Dempster listers & cultivators.

USED TRACTOR BARGAINS

66 Ford 5000 gas, PS, LPTO
66 Ford 6000 diesel, std., 3 pt.
66 Ford 6000 gas std., 3 pt.
65 Ford 3000 gas, PS
63 Ford 6000 diesel, 3 pt.
60 Massey 85 diesel, PS
60 Ford 871 gas, PS
59 Ford 841 LP fuel
59 Ford 971 diesel, PS
58 Ford 961 LP, row crop
50 Massey 44 row crop
44 LA Case 46 JD A
42 IHC M — 46 Massey 101

USED BALER BARGAINS

63 NH 271 PTO twine
62 Ford 250 PTO twine
59 Ford PTO, twine
56 IH 45 twine, motor
65 Ford 612 forage harvester
67 NH SP 818 forage harvester

MISCELLANEOUS

4 row Massey cultivator
Ford 3x14 mtd. plows
Allis 3x14 mtd. plow
JD RW 11' wheel disk
Ford 7' rear mount mower
Ford 6' rotary mower
Woods 6' mtd. rotary mower
Ford 7' flail mower
Used Ford loaders & backhoe
IHC 2001 manure loader

McPherson
Tractor Co.



Phone

241-2900

M. L. Nordstrom

MCPHERSON, KANSAS

NEED A LATE MODEL
TRACTOR OR COMBINE?
STOP AT BLANDING'S
IN BELOIT
AND SEE THESE

TRACTORS

1969 JD 4020 diesel, power shift, low hours
1967 Case 1031 diesel, 3 pt., low hours
1966 JD 4020 diesel, power shift, overhauled
1967 JD 4020 diesel, 3 pt. excellent
1963 Case 930 diesel, slick
1958 JD 720 diesel, 3 pt., overhauled

COMBINES

1968 JD No. 95 19', very good
1967 JD No. 95, 19', farmer owned
1962 JD 55, 14', low acres
1962 JD 55, 14' with cab, farmer owned
JD No. 110 Chuckwagon
JD No. 80, 9', 3 pt. blade
For Dependable Equipment
"You Can Depend On Us"

Blanding Impl. Co.

738-3066



BELOIT, KANS.

FOR SALE — 1959 Gleaner combine with cab, used very little. Clayton Guhr, Rt. 2, Newton, Ph. 316 367-2226. SB1

FOR SALE or trade — 1962 Hesston swather & swather trailer. Heavy duty 4 wheel farm trailer with good truck bed. 1 diesel tractor, 1 truck, 1 1961 Chevy station wagon, 1 Farmhand loader on tractor, JD A tractor. Phone 913 479-5942, Navarre. SB51

SPECIAL

UNTIL MARCH 1

Winter Overhaul

Free Pickup & Delivery
On Tractor, Baler or
Planter Overhaul

FARMING FRONTIER '71

TUES, FEB. 16 — 7:30 p.m.
Garfield Shelterhouse

CHECK OUR PRICES

Interest Free Till Spring
On All New & Used Tractors
JD 730 diesel, good
JD 620 gas, good
A-C D15 Series 2, very good
MF 65 diesel
MF 65 gas
Ford 871 diesel
Ford 961 diesel

MISCELLANEOUS

Disk — 17' Kewanee — good
Disk — A-C 10', wheel or mtd.
Disk — 11' — JD AW — like new
Disk — 12' — IH — good
Disk — 14' JD pull
Plows mounted or pull
Several combines & corn heads
PTO Viking hammermill, 3 pt. hitch
JD hay conditioner

Kansas Farm Mchry.

CE 3-1374

West 24
at Goodyear

TOPEKA



Combines

1960 800 Case, 14'
1969 MF 510, 15', cab
1967 JD 95, 16', cab
1962 JD 55, 14', cab
1961 No. 151 IH, 14', cab
1964 C A-C, 16', cab
1958 No. 101 IH, 12'
1959 JD 55, 14'

INTEREST WAIVER ON ALL

TRACTORS

1960 730 diesel JD, row crop
1960 460 gas, IH, row crop
1962 3010 diesel, WFE
1950 JD 620, row crop
1956 JD 70, row crop
1961 4010 dsl. Standard, cab
1961 4010 dsl., WFE, new tires
1962 3010 gas, row crop
INTEREST WAIVER ON ALL

WHEEL DISCS

13'10" BW JD 12' Krause
13'10" RWA JD; 11'5" Kewanee
10'9" No. 37 IH; 15'2" BW JD
10'2" Kewanee 11'2" AW JD
11' RW JD 13'10" AW JD
12' No. 37 IH — Plus Others

MISCELLANEOUS

4-row 3 pt. JD cultivator
494A JD planter
No. 406 JD lister-planter
No. 850 4-row JD weeder
No. 44 JD spreader
Case 70 bu. spreader
No. 46A JD loader
No. 115 JD Chuckwagon
No. 180 H Oswalt Ensilmixer on 64 Ford No. 350 truck
No. 280H Oswalt Ensilmixer on 68 Chevy No. 50 truck
OUR FARMING FRONTIERS
DAY IS FEBRUARY 15
AT 7:30 P.M.

Washington Impl. Co.



Phone

EA 5-2301

WASHINGTON, KANS.

We Will Not Be

undersold on farm machinery. We have the finance to suit your needs. The largest assortment of used combines in the United States. We will trade & deliver. You cannot afford to hire your wheat cut. Now is your chance to own your own combine.

Humphrey Impl. Co.

Phone 316

825-4351

KIOWA, KANSAS

FOR SALE — Late model A-C 6-row rear mounted cultivator, 3 pt. hitch, 30' rows. Merlin Macke, Phone Seneca 336-2408. SB51

Used Farm Equip.

TRACTORS

1960 MM M-5 diesel, A-1 cond.
1962 MM M-5 LP
2 63 930 Comfort King Case dsl.
1964 930 Case diesel
1964 Case LP
1958 800 Case diesel
1968 932 Case diesel
2 1966 930 Comfort King Case diesels
1969 932 Case diesel
1966 930 Case diesel
1967 A-C 190XT, 3 pt., dual
1967 1031 3 pt. Case
1964 930 CK diesel
1969 1032 Case
1965 JD 5010, cab, cooler
1959 900 LP Case
1966 MM G-1000
1966 XT 190
1962 830 Case
2 1962 930 CK Case
1969 40 LP, new engine
1958 International 650 dsl.
1959 Case diesel

CHISELS

14' Krause 13' Graham Hoerme
Several Crustbuster spring-tooths
2 14' Krause offset discs
2 14' Miller offset disc
12' Krause offset
3 461 NH haybines
2 460 NH haybines
1968 Hesston 9' pull type swather
1968 No. 19 Massey baler
1970 Massey No. 12 baler
1969 JD No. 24T baler
NH Super 69 baler
NH 277T baler

PLOWS

Three 4x16 Case plows
MM 3x16 plow
Two 4x14 Case plows
5x14 Case plow
Krause K-13 10 1/2' oneway
MM 10' HD oneway
3 springtooth harrows

TRUCKS & MISC.

1970 Int. 1/2 ton demo. pickup
1965 Dodge 1/2 ton pickup
1968 1/2 ton Chev. pickup
2 dozer blades for 900 Case tractor
Dozer blade for 930 Case
16x8 JD drill
Many other misc. items. Come look over the equipment. Most all has been reconditioned and ready to go. Will deliver at reasonable distance.

Coontz Implement Co.

Box 104 316 825-4322
KIOWA, KS. 67070

New Machinery At Bargain Prices

IHC No. 1701 loader, hyd. dump bucket with tine covers
IHC No. 40 shredder with dual attachment, 150" cut
No. 111 rotary cutter, 5' cut, 3 point hitch
No. 68 6 row front mtd. cultivator
No. 315 hydro combine, 14' platform, cab, 18.4x26 tires, hyd. reel lift .. \$7500

TRACTORS

1967 656 hyd. gas
1967 706 gas, good
1965 806D, new tires
1966 4000D Ford
1964 JD 3020 gas, new overhaul

PLOWS

5x16 Case, steerable
2 No. 37 12' wheel disks
Allied grinder-mixer, drag feeder, magnet & new tires \$1500
Grain-O-Vator wagon, 100 bu., like new
Used R JD spreader, like new

Henry Bros. Impl.

Ph. 336-2111

SENECA

or 364-2221

HOLTON



FARM-VAC

FARM-VAC introduces two low cost PTO pneumatic machines, 600-1300 bushel capacity. Moves grain, feed pellets 200' horizontally, 50' vertically. Improves grain quality. Eliminates dust. Unloads from top or bottom. Built by manufacturers of famous Vac-U-Vators. Write or call A. J. Detrixhe & Sons, national distributor of PTO Farm-Vacs, Phone 913 446-3598, Ames, Kansas 66931.

February 9, 1971

COMBINES

1960 800 Case, 14'
1969 MF 510, 15', cab
1967 JD 95, 16', cab
1962 JD 55, 14', cab
1961 No. 151 IH, 14', cab
1964 C A-C, 16', cab
1958 No. 101 IH, 12'
1959 JD 55, 14'

1960 730 diesel JD, row crop
1960 460 gas, IH, row crop
1962 3010 diesel, WFE
1950 JD 620, row crop
1956 JD 70, row crop
1961 4010 dsl. Standard, cab
1961 4010 dsl., WFE, new tires
1962 3010 gas, row crop
INTEREST WAIVER ON ALL

1960 800 Case, 14'
1969 MF 510, 15', cab
1967 JD 95, 16', cab
1962 JD 55, 14', cab
1961 No. 151 IH, 14', cab
1964 C A-C, 16', cab
1958 No. 101 IH, 12'
1959 JD 55, 14'

1960 730 diesel JD, row crop
1960 460 gas, IH, row crop
1962 3010 diesel, WFE
1950 JD 620, row crop
1956 JD 70, row crop
1961 4010 dsl. Standard, cab
1961 4010 dsl., WFE, new tires
1962 3010 gas, row crop
INTEREST WAIVER ON ALL

1960 800 Case, 14'
1969 MF 510, 15', cab
1967 JD 95, 16', cab
1962 JD 55, 14', cab
1961 No. 151 IH, 14', cab
1964 C A-C, 16', cab
1958 No. 101 IH, 12'
1959 JD 55, 14'

1960 730 diesel JD, row crop
1960 460 gas, IH, row crop
1962 3010 diesel, WFE
1950 JD 620, row crop
1956 JD 70, row crop
1961 4010 dsl. Standard, cab
1961 4010 dsl., WFE, new tires
1962 3010 gas, row crop
INTEREST WAIVER ON ALL

1960 800 Case, 14'
1969 MF 510, 15', cab
1967 JD 95, 16', cab
1962 JD 55, 14', cab
1961 No. 151 IH, 14', cab
1964 C A-C, 16', cab
1958 No. 101 IH, 12'
1959 JD 55, 14'

1960 730 diesel JD, row crop
1960 460 gas, IH, row crop
1962 3010 diesel, WFE
1950 JD 620, row crop
1956 JD 70, row crop
1961 4010 dsl. Standard, cab
1961 4010 dsl., WFE, new tires
1962 3010 gas, row crop
INTEREST WAIVER ON ALL

1960 800 Case, 14'
1969 MF 510, 15', cab
1967 JD 95, 16', cab
1962 JD 55, 14', cab
1961 No. 151 IH, 14', cab
1964 C A-C, 16', cab
1958 No. 101 IH, 12'
1959 JD 55, 14'

1960 730 diesel JD, row crop
1960 460 gas, IH, row crop
1962 3010 diesel, WFE
1950 JD 620, row crop
1956 JD 70, row crop
1961 4010 dsl. Standard, cab
1961 4010 dsl., WFE, new tires
1962 3010 gas, row crop
INTEREST WAIVER ON ALL

1960 800 Case, 14'
1969 MF 510, 15', cab
1967 JD 95, 16', cab
1962 JD 55, 14', cab
1961 No. 151 IH, 14', cab
1964 C A-C, 16', cab
1958 No. 101 IH, 12'
1959 JD 55, 14'

1960 730 diesel JD, row crop
1960 460 gas, IH, row crop
1962 3010 diesel, WFE
1950 JD 620, row crop
1956 JD 70, row crop
1961 4010 dsl. Standard, cab
1961 4010 dsl., WFE, new tires
1962 3010 gas, row crop
INTEREST WAIVER ON ALL

1960 800 Case, 14'
1969 MF 510, 15', cab
1967 JD 95, 16', cab
1962 JD 55, 14', cab
1961 No. 151 IH, 14', cab
1964 C A-C, 16', cab
1958 No. 101 IH, 12'
1959 JD 55, 14'

1960 730 diesel JD, row crop
1960 460 gas, IH, row crop
1962 3010 diesel, WFE
1950 JD 620, row crop
1956 JD 70, row crop
1961 4010 dsl. Standard, cab
1961 4010 dsl., WFE, new tires
1962 3010 gas, row crop
INTEREST WAIVER ON ALL

1960 800 Case, 14'
1969 MF 510, 15', cab
1967 JD 95, 16',

JUNCTION CITY



New International Machines At Big Savings

IH Model 1150 grinder mixer
IH No. 101 100 bu. spreader
IH No. 175 175 bu. spreader,
PTO drive
Peerless all purpose roller mill
IH No. 47 wire baler
IH No. 16 side del. rake
IH No. 10 16x8 fert. drill
IH No. 27 twine baler
IH No. 58 6-row corn planter
New Demonstrators —
Tractors — SAVE

TRUCKS

1960 IH BC-160 with Hesse
Coca-Cola body \$595
1947 REO chassis & cab, engine
good, 2-speed axle, good tires
..... \$150
1955 Ford cab-over, rebuilt en-
gine, 1 1/2 ton, with Coke body
..... \$550
1945 Chev. 1 1/2 ton, 2-speed,
comb. bed & hoist, complete
..... \$425
1961 IH Scout, full top, recondi-
tioned engine \$675
1965 IH C-1200 4x4, 4-WHEEL
DRIVE, V8, hubs, radio, 4-
speed, low miles \$1695
1960 IH R-220 truck-tractor, big
six, good rubber, 5-speed, 2-
spd., air, 5th wheel \$1195
1962 IH C-112 3/4 ton pickup,
V8, 4 speed, overloads, long
bed \$495
1954 GMC 1/2 ton pickup, runs
good \$150

TRACTORS

1967 IH F-656 gas, new tires,
reconditioned, looks like new
1961 IH F-560 diesel, clean
1964 IH I-606 Utility with IH
loader
1960 IH I-460 high utility with
Schwartz loader
1962 JD 2010 gas, wide front,
clean
1958 IH I-350 Utility equipped
1961 JD 3010 diesel, clean local
tractor
1958 IH F-450 gas, runs like
new
IH Farmall H, fully equipped
Oliver Model 77, INPTO, power
steering, hydraulics

USED FARM MACHINES

IH No. 10 16x8 comb. fert. drill
with press, save
IH No. 37 wheel disk, 12', seal-
ed brgs. \$695
IH No. 15 side rel. rake \$325
Oliver 3x14 pull plow on rubber
..... \$125
IH No. 60 3x16 plow, hyd. con-
trol \$225
Post Hole Digger, fast hitch, 9'
auger \$139
JD No. 214 twine baler, clean
local baler
Schaefer wheel disk, 10', big
disks \$395
IH 5x14 semi-mounted plow
IH 10' tandem pull disk \$75
IH No. 37 wheel disk, 12', SB
..... \$545
Dual hyd. loader with 7' bucket
IH No. 10 4x16 plow on rubber
..... \$75
IH No. 311 3x14 FH plow \$245
IH 3x14 fast-hitch plow \$100

Phone Or See

Chet Westrup or Lloyd Hunter
913 238-5101, Junction City
or 913 263-2399, Abilene

MOHN'S

Box 33
JUNCTION CITY, KS. 66441

Buy Now

1968 190XT A-C diesel
1967 190XT A-C with cab
1967 D-17 Series IV, 3 pt. hitch
1969 HD-4 crawler with loader,
priced to sell
1968 HD-4 crawler with loader,
good

A-C COMBINES
KEWANEE EQUIPMENT
Check Our Interest Waiver Plan

Henry Sales & Service, Inc.



E. Hwy. 24
& Meriden Rd.
FL 4-7641
TOPEKA, KANSAS

FOR SALE — Tandem axle
low-boy trailer. Ivan Freeman,
Phone Junction City 238-8239,
SB51

HERINGTON



TRACTORS

Buy Now With No Finance
Charges Before March 1, 1971
1966 JD 3020 gas
1966 JD 4020 diesel
1964 JD 4020, power shift
1958 JD 620
1959 JD 630; 1958 720 diesel
1959 Case 411B, Case-O-Matic
1200 actual hour s
1956 & 1954 JD 70, both gas
Set of 15.5x38 dual wheels with
tires

COMBINES

Waiver Of Interest Until
June 1, 1971, On
Combines Purchased Now
1968 John Deere 95
1966 JD 95, 16', with cab
1963 JD 55, 14'
1961 JD 55, 14'
1959 JD 45 with cab, 12'
1959 IHC 151, 14', power strg.
and chopper
1959 John Deere 55 14'
1958 John Deere 55, 14'
1952 Baldwin 14'

OTHER MACHINERY

NH 9' haybine
Letz 220X portable burr grinder
Grain-O-Vator 30 & 55 feeder
wagons
Farmhand 4x12 feeder wagon
Davis industrial loader
JD 45 & 35 loaders
Farmhand stacker
Snoco 4x12 feeder wagon

DISCS

Miller 16' offset
JD BW 14' heavy tandem
JD RWA 14'; RW 12' & 11'
IHC No. 37 disc, 10 1/2', Ford
12', Case 10'
Crust Buster 28' Springtooth
JD 28' field conditioner
JD 5x14 F145 semi-mount plow
JD 4x16 F145 semi-mount plow

SEE US FOR:

Crust Buster Harrows
Grain-O-Vator & Blair
Feed Wagons
Hesston Windrowers
GB Loaders Century Sprayers
Big Ox Chisels & Blades

Tri-County Sales

George Munkres
Phone Collect
BL 8-2249 or BL 8-2991
HERINGTON, KANSAS

Used Tractors

Extra nice MM 670 Super diesel
4010 John Deere, LP gas
A large selection of used
Krause and John Deere wheel
discs
1 Model 298 Krause 11' 3 pt.
chisel
See us for a new Krause offset
disc, tandem or chisel plow. This
past year we had 118 satisfied
buyers of new Krause tillage
tools.

MISCELLANEOUS

A used front end brake for M
International \$100
if you pick it up
2 reconditioned New Holland
balers, 20' & 24'
No. 275 New Holland wire tie
baler
No. 268 New Holland twine tie
baler
14' John Deere twine tie baler
Extra nice 45T IHC baler
Used No. 56 New Holland rake
Used tractors, used balers and
most new implements are in
our warehouses. Ask to see
them.

We have received our 1971
New Holland Combines

NEW HOLLAND COMBINES
AND HAY TOOLS
FREE FINANCE
UNTIL JUNE 1, 1971
PLUS BONUS

Gould's, Inc.

New Holland — Krause
Moline — Dempster
— Oliver —

Phone
913-243-2609



FOR SALE — Tractors — Ford
Major diesel, newly overhauled.
Massey Harris 55 gas, overhauled
last year. Combine — IH 101,
1958 model, and almost new IH
315. IH Travelall on D1100
chassis, real good. Grimwood &
Son, Burns, Ks. x50

Dauer Implement Company, Inc.

JD 16x8 DRA drill with new
disks
JD 24x7 full press drill .. \$250
IH 50 field cutter, 2 row att.
2 IH 16 field cutters, 1 row att.
IH 45 ensilage blower, nearly
new
IH 3 ensilage blower
1961 F560D tractor, wide front
4 new IH 120 oneways. Reduced
prices

TRUCK

1968 International 1100C 3/4 ton
truck, low mileage, excellent
condition

SALE PRICED

IH 55W wire baler, PTO .. \$475
IH 46T baler \$475
IH 263 2 row cultivator, 2 pt.
hitch
IH 263 2 row cultivator, 3 pt.
hitch
IH 4 row pull type curler
2 IH 151 combines
1 IH 101 combine
1 1969 IH 403 combine, 16', cut
1200A
3 1970 IH 403 combines, 16',
cut 600A
1 IH 16x8 No. 10 drill like new
Late 15x8 Oliver drill
John Deere 14' wheel disk
IH 10' 9" No. 37 wheel disk
Large Farm Hand feed wagon,
less 4 wheel trailer
IH No. 2A hay conditioner
2 IH No. 30 manure loaders
Late 5x14 Case plow
IH No. 10 5x14 plow
1955 IH W-400 tractor
1953 IH Super M tractor
Oliver 1800 tractor

Falun

Phone 1011

Falun is 20 miles southwest of
Salina. To phone, tell operator
to ring thru Salamsborg.

New Machinery

2 8' Kirschmann hoe drills, 10"
spacing, with fert. & hitch
..... \$2500
Ottawa Chief post hole digger,
3 pt., 9" auger \$155
Kim's Fast-O-Matic sprayer,
pull type, 21' boom \$380
22' Parker harrow \$645
26' Parker harrow \$670

USED MACHINERY

1966 Case 300, 2 row field cutter
..... \$1300
1962 Case 200 baler, PTO \$350
Allis 3x14 hyd. plow \$250

SHOP EQUIPMENT

Sioux No. 645 valve grinder
..... \$350
Sioux valve reseating set \$125
Starrett micrometer set, inside
& outside 0-4" \$75
Sleeve puller \$25
Lincoln 225 amp electric welder
& wire \$100
Acetylene welder, portable
..... \$100
Dake hand press, OT10C .. \$60
Portable hoist \$50
Sun electric test machine, Mas-
ter Model, 6-12V \$250

TRUCKS

1959 Ford F600 truck with 22'
Henderson tilt bed \$1300
1947 Ford 1 1/2 ton winch truck
..... \$275
All Prices F.O.B. Sylvan Grove

Geyer Impl. Co.

Box 248
SYLVAN GROVE, KS. 67481
Phone 913 526-3170
between 8:30 a.m. & 3:15 p.m.

LIKE NEW

4 demonstrator A-C 376 16" RH
plow bottoms — \$50.00 for all
1968 660 Case combine, like
new, cut 600A wheat. Cab,
cooler, float steering tires.
..... \$5250
1961 55 John Deere combine,
low acreage, float steering
tires, like new condition
..... \$3250
1959 800 Case-O-Matic Diesel,
new cyl. heads, pistons and
sleeves, painted \$1250
1965 931 Case diesel, 3 pt., low
hours \$4000

Ochs, Inc.

Phone
387-2361



OTIS, KS. 67565

BE SURE to see the Forage
Queen Harvester at the West-
ern Farm Show. Field Queen,
Inc., Maize, Ks. SB51

FREE INTEREST WAIVER

On new combines & cornheads
until 9-1-71. Free interest waiv-
er on new tractors until March
1, 1971.
New Model K Gleaner 13', cab,
fully equipped, only .. \$7250
Two 1967 Gleaner C, cab, clean,
choice \$6595
1965 Gleaner C, cab, good \$5795
1964 Gleaner A, cab, 14' .. \$4295
1961 Case Model 800, 14'. Only
..... \$1295

NEW & USED TRACTORS

New A-C 220 diesel tractor,
fully equipped, only \$10,900
New A-C 190XT diesel, fully
equipped, only \$7595
1965 IHC 806 propane, A-1, only
..... \$3895
1958 A-C D-17 diesel, only \$1595
1962 TD-9 IHC crawler with
Drott 4 and 1 bucket .. \$3895

OTHER EQUIPMENT

New Blair 4x10 115 bu. feed
wagon, now only \$875
+ freight
New Blair 4x10 manure spread-
er, now only \$525
New Owatonna grinder mixer,
only \$1650 & up
New Owatonna 224 crop chop-
per, 12' flail, 140 hp gear
box, \$1195 — 15', only \$1395
New Brady Hydra mill — Save
New Brady stalk choppers on
hand
Used Brady 12' stalk chopper,
only \$895
Mono 5' 3 pt. shredders, only
..... \$275
Mono 6' 3 pt. shredders, only
..... \$325
Mono 8' 3 pt. blade, only \$185
6' Mono blade \$95

Buchli Implement

Phone 768-6866



HEBRON, NEB.

Good Used Tractors

1965 JD 4020 RC dsl., Syncro
1966 JD 4020 RC diesel, power
shift
1946 IHC M gas
1949 John Deere A
1946 International M on LP gas
1946 John Deere G
1947 JD D

SPREADERS

135 Case, PTO
John Deere Model L
JD 301 spin spreader
John Deere No. 33 spreader
John Deere N spreader

PLOWS & CHISELS

Ford 3x14, 3 point
John Deere F120 4x14
John Deere 66H 4x14
1 Case 4x14
9' Graham Hoeme chisel

GRINDERS

1968 No. 400 JD grinder-mixer
307 John Deere Gyramor

Newton Tractor & Impl. Co.



1302 S. Kansas

AT 3-2220

NEWTON, KANS.

In Beloit

1952 John Deere 70 gas
with 3 pt. hitch
1 1965 A-C 190 dsl., low hours
1 1965 AC 190XT gas
1 1967 930 Case dsl., cab, dual
wheels
1 1967 G1000 MM dsl., cab,
dual wheels
1 AC WD 45
Co-op with loader, extra good

COMBINES

1 1970 Gleaner G diesel, cab
1 1969 Gleaner F, cab
1 1968 Gleaner G, cab
1 1967 Gleaner C-II, cab, heater
3 1966 Gleaner C-II, cab
1965 Gleaner C-II
1 1964 Gleaner C-II, cab
1 1963 Gleaner C, diesel
1 1963 Gleaner C, cab
2 1962 Gleaner C
1 1961 Gleaner A
1 1959 Gleaner A, cab
1 1961 Gleaner C, cab
1 1953 JD 55
1 1958 MH 82, cab, good
1 1958 MH 92, cab, good

A & W Eqpt. Co.

913-738-3379



BELOIT, KS.

WANTED — Pickup attach-
ment for NH 616 forage cutter.
Clifford Fasse, Wakefield, Ks.,
Phone 461-5839. x50

Farm Equipment

COMBINES

1963 JD 95, real sharp
1958 JD 55, one owner
1960 JD 45, painted, OH
1959 JD 55, rebuilt, motor OH
1959 JD 95, motor overhauled
210 corn head, straw chopper
for 59-55
1959 IHC 151, OH motor, 12'
cut
1959 IHC 101, 12' cut
1958 IHC 141, pretty good
1966 A-C C-II with cab
1961 A-C C, 16' cut
Massey 90 — 27 — 26
Carryover 95 combine & cab, 16'

BALERS

1965 IHC 46T
1969 IHC 27T
1966 JD 224WS
IHC 45T — NH 66 — JD 14T

DISKS

JD 12' RW, 14' RWA
JD 14' BW, 12' BW
14' Kewanee
12' & 14' IHC 37

TRACTORS

1966 Deere 2510 gas
1958 Deere 620, real sharp
1957 Deere 720 gas & diesel
1962 Deere 4010D, overhauled,
RP
1961 Deere 4010D, only 2200 hrs.
1961 Deere 3010D, field ready
1959 IHC 460 gas, WFE & 3 pt.
1965 Case 930 diesel, 3 pt., WF
1967 JD 3020 diesel, rebuilt
1962 JD 1010 with hyd. bucket
loader
1962 Massey 85 diesel
1965 Massey 90 diesel
Oliver 70, IHC H, Massey
44

MISCELLANEOUS

Grain-O-Vator with slat
auger
rows of Dempster R lister
units
JD planter, no fert.
15 JD 14' swather
145 4x16 semi plow
JD loader for 3010 or 2510
5 & 45W loader — A, B, etc.,
50, 60 etc., or 3010
row JD rotary 302 lister
JD field conditioner
JD springtooth wheel
2 row 3 pt. cultivator, RB &
RG 2
pt. RG 430 cultivator up to
4-row 36"
to 10' MM & JD oneways
4 & 38 JD field cutters, have
pickup for 34
pickup attachment for 8 JD
cutter
157 drill, pretty good
New fert. att. for B drill, 16x8
..... \$95

SHOUSE

IMPL. CO.

Abilene, Kans.

CO 3-3051

CO 3-1066

CO 3-4515

Cleanest Used Machinery In Central Kansas

Tractors

1967 A-C 190XT diesel, clean,
low hours, rear end change-
over
1965 A-C 190XTD, rear end
changeover
1964 A-C D19 diesel, new over-
haul
1964 A-C D-17 III diesel, new
overhaul
1959 A-C D-17, WF, PS
1952 Ford with Davis loader,
clean
1956 IH 300 LP, WF, fast hitch
1969 Gleaner G, cab, 20'
1968 Gleaner G, cab, 20'
1968 Gleaner G, cut wheat only
1969 Gleaner F, 17' head
1968 Gleaner F, 17' head
1965 Gleaner A, 14' head
1955 Gleaner A, 14' head
1959 Massey Ferguson 82, 14',
new motor overhaul
All above machines have been
run through the shop or are
in the process
lamp on duals for 15.5x38,
good tires
New Holland hay equipment at
1970 prices. We need to sell
Haybines, 1010 bale wagons,
3 Speed-Rower
Early buyer's dividend and
financing are in effect.

Most Implement Co.

316-947-3182

HILLSBORO,

KANS.



USED TRACTORS

1970 820 15M, 16 speed, demo.
1969 4000 Ford, 8-speed with GB loader, demo.
1969 4000 Ford, 8 speed, with Superior loader, demo.
1956 950 Ford
1956 60 John Deere
1963 1010 John Deere and cultivator
1953 Cub IHC belly mower, plow blade and sickle mower
1951 WD Allis Chalmers and 7' sickle mower
1955 50 diesel Cockshutt
1948 H Farmall
1948 8N Ford
1964 2404 IHC backhoe and loader
1947 9N Ford
1967 10 HP garden tractor and 42" mower
5 HP Wizard lawn mower

USED EQUIPMENT

3 pt. Case disc plow
713 Ford backhoe
713 Ford backhoe
410 Krause wheel disc
2x14 Ferguson plow
406 4-row John Deere planter with fertilizer
1-row Woods corn picker
6' Mono 3-pt. rotary cutter
2-row JD planter with fert.
3x14 Dearborn 3-pt. plow
6' A-C pull-type combine
3-pt. New Holland 7' mower
IHC 3 pt. springtooth
Dearborn 2-row 3 pt. cultivator
Wetmore hammer mill, belt driven
8' offset disc
8' A-C tandem disk
3x14 Case pull plow
John Deere 3-pt. monitor
Case 3 pt. disc
5' 3 pt. Special Rotary Cutter

M. B. Salisbury Co.



CE 3-7411

114 Quincy

TOPEKA, KANS.

Field-Ready

USED EQUIPMENT

303 A-C square baler
IHC power takeoff manure spreader
John Deere 10' wheel disk
Kewanee 10' wheel disk
Allis 10' wheel disk
Used coil tine harrow
6 row 30" Allis mounted cultivator
4 row Allis mounted cultivator
A-C 415 all hydraulic loader
A-C loader for WD or WD45
2 used F10 Farmhand stackers
Used A-C 3x14 snap coupler plow
Used A-C 2x16 snap coupler plow
Used 2x16 3 pt. hitch plow
Used A-C post hole digger
Used Peerless roller mill

TRACTORS

1959 A-C D17, real good
1963 3010 gas John Deere
1955 860 Ford, with live hydraulic loader
2 used M Farmalls
H Farmall
2 used WD tractors
C Allis Chalmers
WD 45, wide front, overhauled

USED TRUCKS

2 1968 1100 IHC pickups
2 1966 1100 IHC pickups
1963 1100 IHC pickup
1963 1200 IHC pickup
1949 Chevrolet 1 1/2 ton truck with Knapheide bed and good hoist
1964 Chevrolet 1/2 ton pickup

Interest waiver on most machinery until July 1, 1971

Buchman Farm Sply.



IHC TRUCKS

Phone

913 229-6619

ALTA VISTA, KANSAS.

SALES & SERVICE

FARM TRUCK

Grain, Beds And Hoists

In Stock Ready To Mount

Ginder Hydraulic & Machine Shop

1218 North 9th 913 TA 7-3212
SALINA, KANS. 67401

FOR SALE — Good IHC wind-breaker to fit 560 or 460. Don Peterson, Clifton, Kansas 455-3307. x50

TRACTORS

1969 Farmall 756D
1968 Farmall 656 Hydrostat
1967 Farmall 656
1966 Farmall 1206D
1965 Farmall 806D with cab & air
1962 Farmall 460
1962 Farmall 504
1960 Farmall 560
1960 Farmall 460D
1960 Farmall 460
1958 John Deere 620
1957 Farmall 450D
1954 Farmall Super MTA dsl.

MISCELLANEOUS

IH No. 46 hay baler
New Holland Super 78 hay baler
IH No. 55 hay baler
A-C 16 1/2' wheel disk
IH No. 37 12' wheel disk
IH No. 37 12' wheel disk
IH No. 37 10 1/2' wheel disk
IH No. 37 6 7/8' wheel disk
IH 16x8 fertilizer grain drill sealed bearings
IH 16x7 fertilizer grain drill
IH 12' pull-type springtooth
JD 12' 3 pt. springtooth
IH No. 34 16' FH springtooth
IH No. 401 16' 3 pt. springtooth
24' Crustbuster springtooth
IH 12' FH springtooth

TRUCKS

1965 IHC 1500, 1 1/2 ton truck, with 12' bed & hoist
1961 IHC 120 4-wheel drive pickup
1954 IH 3/4 ton pickup
1966 IH 1200A 3/4 ton pickup

Rossville Truck & Tractor Co.



Phone

584-3560

ROSSVILLE, KANSAS

USED TRACTORS

1967 3020 gas, wide front
1967 2510 gas, 1479 hrs.
1964 3020 gas, Rollo
1963 3010 gas, HD wheels
1960 530 JD, nice one
1958 520 JD, good one
1957 620 JD, good one
1954 60 JD, runs good
1952 A JD, very good
1947 M IHC, good one
Also several others

USED COMBINES

1969 95 JD, 487 hours
1967 105 JD, very good
1968 410 MF, fully equipped
Also 7 others
1 3/8 33 QT MF 3-row corn att.

USED PLANTERS

1970 1300 JD, 6 row plate
1967 694 AN JD, fully equipped
1967 494A JD, very good
1965 494A JD, well equipped
1964 494A JD, good one

MISC. USED EQUIPMENT

JD 25 sprayer
Letz 225X grinder-mixer
Letz 50X PTO grinder
Letz 225X PTO grinder
Used cab for 4020 tractor

Todd Tractor Co., Inc.

Melvin Costin
Salesman

Jct. 36 & 63

913 336-2138

SENECA, KANSAS

SALE

Our shop is now open and our mechanics are ready to work. Call us today.

1970 Allis 220 tractor, demo., 50 hours — Big Discount
4x10 Blair feed wagon .. \$975

1 1970 JD 6600 combine, Corn Special with cab, chopper, 20' header, 23.1 front tires .. \$12,700

2 1968 JD 95 combines with cabs, choppers, 23.1 tires. .. \$6700

No. 46 John Deere loader, hyd. bucket
Tandem axle tilt bed implement trailers, 20'

1968 Chevrolet 2 ton, 16' Giant bed with fold down stock racks & hoist, 28,900 actual miles

Rhine Impl. Co.



913 325-3176

WASHINGTON, KANS.

Tractors

G1000 MM, LP gas
706 IHC gas
830 John Deere diesel
730 John Deere diesel
720 John Deere diesel
2020 John Deere, gas
1520 John Deere, gas

COMBINES

1963 JD 95, 16' header
1963 JD 55, 14' header
1959 Baldwin with 14' header

SWATHERS

Hesston 600
John Deere 780
Hesston 280

JUNKERS

We are junking 7 John Deere 55 combines, 2 John Deere 45 and 1 IHC 141 combine.

Hett's Imple.



Area Code 316

EV 2-2102

MARION, KANS.

Used Tractors

Case 630, 3 pt., hyd., gas, over-haul
Case 400, 3 pt., hyd., gas, over-hauled
Ford 981, 3 pt., diesel, overhaul
JD 1010, 3 pt., hyd., gas
Ford 6000, 3 pt., live PTO, overhauled
JD 2010 gas, 3 pt., hyd., over-hauled
Allis D19 gas, good rubber, overhauled
Allis 190XT diesel, good rubber, overhauled
JD 620 gas, good rubber, over-hauled
JD 4010 dsl., good rubber, over-hauled
Oliver 88 standard, live PTO, gas

USED PLOWS

3 & 4 bottom mounted

USED PLANTERS

4-row Ford
4 row IHC with fert. & insecticide

COMBINE

John Deere 45, 12', overhauled

Feb. 16th

COME SEE US AT OUR
FARMING FRONTIERS 71
SHOW STARTS 10:30 A.M.

LUNCH SERVED
AT THE STORE
AT 12:00 NOON

Emporia Impl. Co.

BILL JOE

342-3146



1923 W. 6th

EMPORIA, KANS.

For Sale

John Deere 2510, wide front, new rubber
John Deere 4020 diesel, wide front, PS
Ford 5000 diesel, wide front, selecto-speed, row crop
64 MM M602 gas, WF, PS, new rubber
Massey Harris 30, clean
53 JD 60, new rubber
John Deere G, wide front
49 JD A, Roll-o-matic
2 JD A's, powerrol
2 JD B's

USED COMBINES

64 JD 55, 14', cab
55 JD 55, 14'
59 Case 1000 16', cab
MH 90 SP, 14', with cab

MISCELLANEOUS

1970 John Deere 34 forage harvester, used on less than 100 acres
1968 Case 1155 SP windrower, 14'

Belleville Impl.



Ph. JA 7-2261

Norman Hanshaw

BELLEVILLE, KANS.

FOR SALE — 1951 JD A, painted & overhauled, in real good condition. Also other machinery in good shape. Also 1 3 yr. old palomino gelding. Phone Buckeye 2902 after 6:30. Carl Honomichl, Rt. 1, Abilene, Ks. SB51

New Tractors In Stock

5000 D, 8 spd., row crop
4000 G, 8 spd., all purpose
3000 G, 8 spd., all purpose
3500 G, ind., with loader, demo.
5000 D, 8 spd., RC, wide front

USED TRACTORS

4000 gas, SOS, overhauled
Super Major, new paint
871 gas, SOS, new paint
861D, 5 spd., new paint
960 G, 5 spd., narrow front
971 G SOS, wide front
52 8N, very good
49 8N, new paint
46 9N, overhauled
44 9N Ford
55 TO 30 Ferg., good
MF 65 gas, high arch
MF Super 90 gas, overhauled
46 M Farmall, PS, clean
46 H Farmall
46 Z MM
F-20 Farmall
1960 871D, SOS, good

USED MACHINERY

Dempster 2 row planter, 3 pt., like new \$295
Dempster 4 row rotary lister, 3 pt., new \$1295
Dempster 4 row double disc planter, 3 pt., new \$850
Dempster 2 row double disc planter, 3 pt., new \$395
Ford 2 row planter, 3 pt. with fert., A-1 \$250
2 Ferguson 3 pt. listers, each \$75
MF 4-row cultivator, front mtd. \$275
3 used Dempster fertilizer units each \$23
4 new Dempster insecticide boxes, each \$28
A-C 2-row lister \$30
8 1/2' Ford 3 pt. disc
10 1/2' Ford SB 3 pt. disc
10' MF 3 pt. disc
11' KBA JD disc
Model 55 NH rake
271 NH baler, extra good
6' Ford flail mowers

Burns-Salisbury

Homelite Chain Saw Sales & Service



East US24

PR 8-5731

MANHATTAN

BUY A COMBINE AT FEB. SAVINGS

We have some late model machines that you can buy now at big savings and waiver of interest till July 1. These combines are mostly field-ready.

Two 1970 MF 410's with cabs, 16'. Local machines, no custom, low acreage and they are like new

1969 MF 410 with cab, 16'. Excellent

1959 MH 14' No. 92. A good machine: needs some work that you can do, or we will do

MH 80, 12' cutter bar

MH 27, ready \$400

1956 JD 55, canvas cab, 14', ready

1967 Gleaner C-II, 18'

1965 Gleaner C-II, 16'

1959 Gleaner A, 14', with cab. Have 2 cornheads, one for Gleaner 2-row, the other 2-row for IH. Both good

We'll make trades on any of our combines.

TRACTORS

A-C 190 gas, real good
1959 Oliver 77, propane
1962 Oliver 550 gas
IHC 300 row crop
1966 Massey 180 diesel
Allis-Chalmers D-17

Circle-T Impl. Co.

M-F — A-C

614 W. Court ME 2-3441
CLAY CENTER, KANSAS

FOR SALE

Throwaway Radex Shares, 14" \$6.00, 16" \$6.50. With bolts. For JD, Case, Ford, MM, IHC, A-C, MF, all new. Save now! Short time only.

FOR SALE

Huntsman 8' Camper
Verv good. See at:

Rundle Welding

1003 Crawford Res. 632-2483
CLAY CENTER, KS.
2nd house east of Cedar Court on Highway 24

COMBINES — 1965 A-II Gleaner, 14' header. 1964 A-II Gleaner, 14' header. 2-row 40" corn head. Ronnie Mann, 785-2535. Waterville, Ks. SB1

At Marysville

1967 Oliver 550
1965 Oliver 1850 diesel
1966 Oliver 1650 diesel
1962 MF Super 90 LP
C Allis Chalmers
1969 670 MM diesel, 265 hours
MF 65
1967 1100 Massey Ferguson
720 John Deere diesel
1964 D-15 Allis-Chalmers
1964 B414 International
1959 IHC 340
1959 IHC 460 gas
44 Massey diesel
1954 John Deere 60
1951 Oliver 77
2 IHC H's
880 Oliver, power steering, 3 pt.

FARM MACHINERY

John Deere 825 3-bottom roll over plow
565 Oliver 4x16 steerable plow
470 International 16' wheel Ford 2-bottom roll-over plow
Du-All manure loader, like new
36' Mayrath auger with 10 gas motor
411 IH 4x14 mounted
13 1/2 ft. Krause disk
225 Letz grinder
New Miller offset disc in stock
New manure loader for all tractors
110 JD Chuck Wagon

NEW SPECIALS

Tractor Radio Sale

\$55.00

(for all models)

Forney 225 Amp Welder \$99.80

Peschel Bros.

1 1/2 mile east of

Marysville on

Highway 36

MARYSVILLE, KANS.

Phone 562-2371

Swathers

New Owatonna on hand, over prices
1 new 900 Hydrostatic 14' auger
1 new 350 14' draper

USED

2 used No. 80 14' drapers, conditioned
1 used No. 90 14', good
1 used No. 92 auger, 14', good
1 used Model D, 14'

COMBINES

1 new Ford 640 diesel, carry over price
1 used Ford 630, 18' platform
1 used Gleaner A, 14' platform
2 used JD 55's, field ready

MISCELLANEOUS

Large selection of garden tractors, new and used
1 used Grain-o-vator No. 30 wagon
1 used Grain-O-Vator No. 60 wagon
1 new Soil Mover boiler mill wagon
1 new Soil Mover 4 1/2 yard scraper, very special

BPH Tractor Co.



1035 W. 4th

316 663-3389

HUTCHINSON, KS. 67501

COMBINES — 1967 C-II Gleaner, low acreage. 1959, 1958, 1957 Gleaners. 1959, 1958, 1957 John Deere 55's. 1956 Massey 90 Special. Tractors — 1964 John Deere 3020 LP RC. 1966 MF 100 gas, fully equipped. 1961 JD 4010, new tires. 1951 JD G. Loader for Ford. Used cabs & Gleaners. JD 4-row cultivator. Pair duals, 14.9x38 tires, wheel weights — International, Massey 65, Ford, JD, Allis D-15, Nickel Brothers, Buhler, Ks.

No. 46 IHC baler & bale thrower for sale, good. Phone 785-2639, Waterville. Gene Henry, Randolph, Ks.

FOR SALE — Combine trailer, universal type, 750x20 dual wheels, ball hitch, has ramps, load or unload anywhere. 913 225-4125, Brookville, Ks.

FOR SALE — Used portable infrared propane heaters. Becker, 934-2745, Enterprise, Kansas.

1 C-II Gleaner
2 1968 Gleaner with new
1 A Gleaner
1 3x16" JD
1 14' Cool
1 1970 190
A-C tractor
New 1970
in stock
Met
5-pa
Cu
Feed B
M
Lu
MINN
FAR
Wayl
BINS, A
Phone or
P
Washin
Mach
Thur
SELLI
300
consisting
vators, p
blades, c
vators, A
cornhead
NOT A C
— E
Se
McWh
Ph
B
Use
1965 190
1955 WD
1952 8N
1963 C G
1964 A C
1959 John
1958 IHC
1967 Hes
1964 IHC
1967 Hes
1970 Hes
IHC No.
IHC No.
IHC 10'
A-C 74 4
A-C 60 3
John De
Marvs
MAR
C
S
MOS
s'
Comple
ment to
ity of tr
Boring
chins, w
lene.
Valve
ment to
Compe
sonnel —
electrical
ical work
B
F
Farn
2
JUNC
FOR SA
milk co
Jantz, T
Durham

"Joe" Is Back
Lawnmower Repair & Service
Repair All Types of Mowers
Engine Parts for:
Clinton — Kohler
Briggs & Stratton
Lawson — Tecumseh
Also Blades & Wheels
See us now to service your
mower for the 1971 season.

Mohn Implement
Authorized IH Dealer
12th & Jefferson 238-5101
JUNCTION CITY, KANSAS

Cuckler Circle-C Building
Built to stand and serve your
building needs. See us for a
estimate.

Hoppy's Steel
15 E. Ash 913 823-2826
SALINA, KANSAS

Cuckler
BUILDING SYSTEMS

Used Machinery
AUCTION

COMING
Saturday, Feb. 14
Minneapolis Fairgrounds
MINNEAPOLIS, KANSAS
Items subject to prior sale.
Other items may be added by
date.

21 Tractors
21 Combines
28 Plows
11 Disc Harrows
25 Tillage Tools
20 Row Crop Tools
Manure Handling Machines
24 Hay Tools
12 Drills
Miscellaneous Items
POSITIVELY NO
BYE BIDDING
Not Responsible In Case Of
accidents Or Loss Of Goods

Lott Impl., Inc.
10:00 a.m. Lunch Served
913 392-3116
MINNEAPOLIS

See In Cuba
Allis Chalmers turbo-
charged diesel in very good
condition.
830 Case with wide front
d, good rubber, good con-
dition.
1964 IHC 201 windrower
1967 Hesston PT 10 windrower
1970 Hesston PT 12 windrower
IHC No. 51 rake
IHC No. 100 mower
IHC 10' disc
A-C 74 4x14 plow
A-C 60 3x14 plow
John Deere 406 planter

PH Tractor
1964 IHC 201 windrower
1967 Hesston PT 10 windrower
1970 Hesston PT 12 windrower
IHC No. 51 rake
IHC No. 100 mower
IHC 10' disc
A-C 74 4x14 plow
A-C 60 3x14 plow
John Deere 406 planter

PH Tractor
1964 IHC 201 windrower
1967 Hesston PT 10 windrower
1970 Hesston PT 12 windrower
IHC No. 51 rake
IHC No. 100 mower
IHC 10' disc
A-C 74 4x14 plow
A-C 60 3x14 plow
John Deere 406 planter

PH Tractor
1964 IHC 201 windrower
1967 Hesston PT 10 windrower
1970 Hesston PT 12 windrower
IHC No. 51 rake
IHC No. 100 mower
IHC 10' disc
A-C 74 4x14 plow
A-C 60 3x14 plow
John Deere 406 planter

Cuba Impl. Co.
Phone 913-4F7
Cuba, Kans.

Buy Now & Save
Fertilizer hoppers and 4 seed
boxes for a B24 tool bar
quantity of used tires
720 John Deere diesel
G Gleaner with air con-
ditioning, 20' head
403 International 16', cab
C-II Gleaner, 16' with
ab and air conditioner
95 John Deere combine, 18'
Massey Ferguson 14' com-
bines

Osborne Equip. Co.
Phone
913-346-2631
OSBORNE, KANSAS

Priced Right
1 C-II Gleaner combine, 16' \$5750
2 1968 Gleaner G combines, 20',
with new cabs, your choice \$7900
1 A Gleaner combine \$1295
1 3x16' JD plow \$150
1 14' Cook offset disc, new \$1475
1 1970 190XT Series 3 demo.
A-C tractor \$7450
New 1970 G Gleaner combines
in stock at bargain prices
Metal Farm Gates
12' - 14' - 16'
5-panel — In Stock
Custom Made Wood
Feed Bunks & Hog Sheds

Minneapolis Lumber Co.
218 W. 3rd
392-2946
MINNEAPOLIS, KANS.

Complete Line Of Behlen Steel

FARM BUILDINGS, Wayland Const. Co.
BINS, AUGER EQUIPMENT
Phone or write Mike Wayland at
Phone EA 5-2134
Washington, Kansas 66968

Gigantic Machinery Auction
Thursday, Feb. 11
9:30 a.m.
SELLING 150 TRACTORS
300 IMPLEMENTS

consisting of plows, discs, culti-
vators, planters, loaders, balers,
blades, chisel plows, field culti-
vators, A-C Roto-balers and
cornheads.
NOT A CONSIGNMENT SALE
— Everything Sells —
Send For Sale Bill

McWhirter Implement
Phone 515 227-3283
BAXTER, IOWA

Used Machinery
1965 190 gas tractor
1955 WD 45 tractor
1952 8N Ford tractor
1963 C Gleaner combine
1964 A Gleaner combine
1959 John Deere 45 combine
1958 IHC 101 combine
1967 Hesston 500 windrower
1964 IHC 201 windrower
1967 Hesston PT 10 windrower
1970 Hesston PT 12 windrower
IHC No. 51 rake
IHC No. 100 mower
IHC 10' disc
A-C 74 4x14 plow
A-C 60 3x14 plow
John Deere 406 planter

Marvsville Mchry. Co.
East US 36
562-2746
MARYSVILLE, KANSAS

Gas & Diesel Shop Service
MOST up-to-date service
shop in our area
Complete diesel testing equip-
ment to take care of the major-
ity of tractors.
Boring bars, line boring ma-
chine, welding, electrical, acety-
lene.
Valve equipment, rod align-
ment tools.
Competent factory trained per-
sonnel — in hydraulics, diesel,
electrical and general mechan-
ical work.

BOWMAN'S
Phone CE 8-4103
Farm Impl. & Truck Co.
240 East Eighth
JUNCTION CITY, KANS.
FOR SALE — Wilson bulk
milk cooler, 225 gal. F. H.
Jantz, Tampa, Ks. RR, Phone
Durham 732-2370. x51

Completely Overhauled Tractors
1964 Ford 6000 gas, completely
overhauled \$2500
New And Used Combines
Have Waiver Of Finance
Until July 1, 1971
1969 MF 410, 16', cut less than
700 acres \$5250
1967 MF 300 \$1850
1967 MF 510, 16', cab, big tires,
Not a custom machine \$7775
1965 MF 410 with cab, 16' \$5650
1958 MH 92, 14', \$1850
1959 MH 82, 12', cab \$1850
1959 MH 82, 14' \$1800
Massey Harris No. 22 cornhead,
MF No. 222 cornhead \$1250
1961 Oliver 2 row corn head \$250
1969 MF No. 33 cornhead, cut
under 500 acres \$2100
80' Howard Roto-vator, used
very little \$1000

Pfister-Rhodes Impl. Co.
Phone 439-6219
JAMESTOWN, KANS.

HOLD-OVER PRICES ON NEW IH EQUIPMENT
IH no. 225 windrower
New IH tractors: 656, 826, 856
and 1026
New IH 403 combine
New IH 430 baler & other
equipment
New IH no. 51 forage wagon
New IH 1150 grinder-mixer

USED TRACTORS
Farmall 460 gas
Ford Major diesel
1967 Farmall 656 gas
1955 IH F300 tractor; 1954 IH
Super MTA; 1953 Super M tractor;
1940 Case VAC; 1966 Ford
5000 gas

COMBINE: IH 303 w/ cab
Used IH 200 manure spreader
Peerless grinder-mixer
TRUCKS
1959 Chev. V8 with bed & hoist
1958 Chev. 1/2T pickup
1951 Chev. 2T w/ bed & hoist
1950 Chev. 1/2-ton
1944 GMC 1 1/2T truck
SEE US FOR USED CARS
FARMHAND EQUIPMENT

AULD
CHEVROLET
461-5414
WAKEFIELD

FOR SALE — 1969 Papec 2-ton
grinder-mixer, good condition.
Write or call A. C. Timmerman,
Diller, Nebr. SB51

WINTER SPECIALS — New
16' all steel stock trailer, \$850.
Used 2-horse trailer, \$475. Dem.
deluxe 4-horse gooseneck, com-
plete \$1850. Also other trailers.
Melvin Blecha, Mankato, Ks. x50

FOR SALE — Portable corrals
10'x5' made out of 1" tubing,
\$25 each. Also feed bunks 12'x
2'x22" on skids, \$70. Harold
Mugler, Rt. 1, Clay Center, Ks.
Phone 632-3994 before 8 a.m.
and after 5 p.m. x50

SELF PROPELLED forage
harvesters, new & used. Field
Queen Inc., Maize, Ks., call Bob
(316) 722-0461. SB51

FOR SALE — K A-C gas, good
tracks, with hydraulic dozer &
trailer. Howard Rownd, Wy-
more, Nebr. Phone 645-7324. x50

FOR SALE — 4x10 Kelly-Ryan
wagon, cut back, \$525. 4x10
Proto wagon, new model, has
cut back. 120B Papec, cut
back, demo. New 170 bu. Papec
with a cut back at old price.
Some 416" Hutchinson trans-
port augers at old price. 476"
Hutchinson auger at old price.
Call Earl Kleinsorge, Cotton-
wood Falls, Ks. SB50

FOR SALE — Surge vacuum
pump and two Surge buckets
with magnetic pulsators and
like new timer. Mrs. Ralph
Heimer, Assaria, Ks. 67416. Ph.
913 667-3995. x1

FOR SALE — 1961 JD gas 2010
tractor, also 3x14 JD mounted
plow. Elmer F. Goering, Rt. 1,
Moundridge, Ks. Write or call
316 345-8357 after 4 p.m. x50

FOR SALE — 4 can front load-
er cooler (Kelvinator). Works
good. Raymond Allgeier, Beat-
tie, Kansas, Phone 913 353-2289.
x51

FOR SALE — 1961 IHC twin
screw, new 24' Naphtite 40 or
60 inch size, 220 Cummins dsl,
good condition, \$5350. Waldo
Froese, Inman, Ks. Phone 316
585-6746. SB51

WANTED — Power take-off
hammermill. Call 482-3236 or
write Orville Schmedemann,
Dwight, Ks. 66849. x50

WANTED — 953, 963 or 1064
John Deere trailer. Send price.
John Greer, Langdon, Ks. 67549
x52

WANTED — Massey Ferguson
98, Oliver 990 or 995 tractor. J.
E. Darnall, Wallace, Ks. 67761
Phone Winona 913 846-3858.
SB50

FOR SALE — John Deere 14'
RW wheel disc. Needs a little
work, \$130. 2200 bushel Ea-
ton dryer bin with burner and
fan. Have unloading auger and
motors, almost new. Burner &
fan never been used, \$900. Will-
ard Harms, Marion, Ks. SB50

FOR SALE — 2 200 bu. self
feeders, wood, on skids. One
Electric Wheel wagon, with
springs, hyd. lift, good box, 42'
Viking elevator with electric
motor. Chas. J. Mueller, Han-
over, Ks. SB50

WANTED — Old Hagie high
clearance sprayer, boom & tank
need not be good. Louis Meyer
Jr., R1, Sabetha, Ks. 66534. Ph.
284-2714. x51

1965 Farmall 706 LP tractor, 2-
pt., WF, TA, excellent condi-
tion, \$3,100. 494 JD planter
with fert., openers, covers, rub-
ber press, \$490. Alf Roeder,
Seneca, Ks. x50

FOR SALE — 1968 John Deere
4020 tractor, 1115 hours, and 5
bottom, 16' plow. Phone Paxico
636-8181, Woodrow Kobiskie,
Alma, Kansas. SB51

494 JD PLANTER with ferti-
lizer & furrow openers, \$450.
Good condition. Lawrence Kra-
mer, Baileyville, Ks. 895-4147.
x1

USED GEHL grinder-mixers,
crusher heads, swinging auger
feeder and magnets. Choice of
two, both very nice. Waterville
Motor Co., Waterville, Ks. 913
785-2731. SB50

WANTED — Complete hydraul-
ic system for Massey-Harris 55
or 555 gas or LP tractor. Ro-
bert Stapel, Rt. 5, N. Topeka,
Kansas 66608. Phone Meriden
484-2161. x50

WANTED — Late model wreck-
ed or burned tractors or com-
bines. Write or call. Could use
several. Longhofer Supply, Ph.
316 EV 2-2620, Marion, Ks. SB50

FOR SALE — 2 4-ton Tyler
fertilizer spreaders, good condi-
tion, new tires. Roy Lewis Seed
Store, Phone 913 799-2405,
Home, Kansas. x51

FOR SALE — John Deere feed
wagon, No. 110. Completely
rebuilt. Braun Bros., Milton-
vale, Kansas. Phone 427-5155.
x50

FOR SALE — JD 4010 LP, RC,
WF, 3 pt. hitch with Egging
cab, or JD 620 LP, RG, PS, 3
pt. Keith Kelley, 733-2557, Wa-
verly, Ks. x52

Pets

FOR SALE — Pair of trained
Walker coon dogs. Clarence
Quinn, Bennington, Ks., Phone
488-2204. x50

FOR SALE — Cairn terrier
breeding stock, reasonable. Ph.
776-7642, 2125 Ft. Riley Blvd.,
Manhattan, Kansas. x50

PUREBRED Australian Shep-
herd dogs, 3 months old. Bu-
ferd Taylor, Palmer, Ks. Phone
1603. SB50

COON HOUND — Bluetick
male, 6 yrs., straight on coon,
good solid tree dog. Phone 913
776-5981. SB51

FOR SALE — Shelties from
championship stock, sable with
flashy white markings. Would
be suitable for showing & 4-H
projects. Call 913 539-3361. x52

Irrigation

FOR SALE — Good used irri-
gation propane motor with
clutch, safety switches and heat
exchanger. Phone 913 238-1650,
or 913 238-2332. SB50

Help Wanted

Sales Manager Needed

A large feed manufacturer
needs a man to manage a ter-
ritory in Kansas.

Sales experience, farm back-
ground or knowledge of feed
necessary.

Must have a late model car &
be willing to spend one or two
nights away from home.

Retirement, hospitalization,
income protection and insur-
ance plans available.

If you are looking for a
chance to improve yourself and
a future with a progressive
company don't overlook this ad.
For further information write:

KENNETH G. MOORE
Regional Sales Manager
Box 206 Phone 402 268-2441
FAIRMONT, NEBRASKA

AUCTIONEER

Wants full or part-time
selling in a Saturday
Community Sale.

CLAIR MATSON
913 785-2185 Waterville, Ks.

Mobile Homes

FOR RENT — Mobile homes,
newly furnished & carpeted.
Salina Mobile Homes, Inc., 1700
North Highway 81, Salina, Ks.
SB51

Poultry

FOR SALE — Araucana baby
chicks, mature fowl, hatching
eggs. Lay colored eggs. Febru-
ary thru October. Arthur Rath-
ke, Madison, Kansas 66860. x52

Miscellaneous

100% Vinyl Latex
WALL PAINT
Heavy Duty — Washable
2.93 per gal.
Also Good Selection Of
Linoleum: 9x12, 12x12, 12x15

FAITH'S
FURNITURE
East US 24 PR 8-3786
MANHATTAN, KANSAS

TWO-WAY CITIZEN BAND
RADIOS FOR SALE

(A) 1 Cobra 23 channel base
unit and antenna, Model
CAM 88

(B) 1 PACE Plus 23 channel
mobile unit & whip with
P.A. system hookup

(C) 1 PACE Plus 23 channel
mobile unit & whip with
P.A. system hookup

(D) 1 PACE 1 6-channel mobile
unit

Above units are 4 years old

(E) 1 Holmin 300 battery oper-
ated portable P.A. system,
5 1/2 years old

All Units Are
In Operating Condition

Submit written bids on any or
all units to 'The Washington
County Extension Office, Wash-
ington, Ks.' Phone 913 325-2121.
Submit written bids no later
than February 26, 1971. Units
on display from 8-12 & 1-5 week-
days. We reserve the right to
accept or reject any or all bids.

WASHINGTON COUNTY
EXECUTIVE BOARD

FOR SALE — Telegraph poles
16 to 35' or will cut to fence
post lengths. Excellent quality.
Also have No. 9 smooth soft
wire, reasonable. E. D. Streck-
fus, Rt. 3, Salina, Ks., Phone
TA 3-2706. x50

FOR SALE — 135,000 BTU
floor furnace. Wanted: 100 gal-
lon bulk tank. Lloyd Engle,
Abilene, Ks., Phone Buckeye
3213. x50

HEDGE POSTS delivered —
Line and big corner posts.
Write Allen Taylor, 809 Hay-
maker, Manhattan, Ks. 66502.
x50

The reason GRASS & GRAIN has

More Readers

of its classified advertising and sales section than any newsweekly in the state is that Grass & Grain has

More Classified

advertising for readers to read. Last year Grass & Grain ran 54,080 inches (676 pages) of classified ads and sales. This year volume is running 18% over last year.

Sell Land, Livestock, Implements, Cars & Trucks, Furniture, Feed & Seed, Antiques, Services. Find a Good Buy. The Way to Tell the Most — for the least cost — is thru G&G Classified.

\$1 A WEEK MINIMUM
7¢ a word per week

REACH 14,200 SUBSCRIBERS

WRITE YOUR
AD HERE

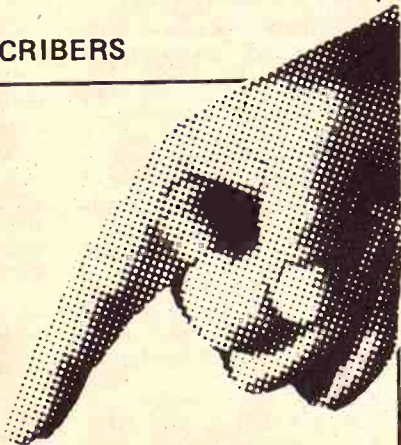

Don't forget to include
name, address and/or phone.

FIGURE YOUR COST HERE.

RATE: 7¢ a word
\$1 minimum for one week

No. of words _____ @ 7¢ each. Cost for 1 week _____
(\$1 minimum)

Multiply one-week cost times number of
weeks you want ad to run.

Run ad this number of consecutive weeks _____

Cost for _____ weeks _____

Less Discounts — _____
(see below)

I ENCLOSE \$ _____

DISCOUNTS: (with cash orders only) deduct 10% if ad runs 2 weeks. Deduct 25% if ad runs 4 weeks.

REFUNDS: you may collect a refund at the Ag Press office for any unused amount paid if an ad is cancelled.

CLASSIFIED DISPLAY (boxed ads) \$2.10 a column inch. Two or more times at \$2.03 per column inch. No other discount.

CASH: Ads not accompanied by cash have a 25-cent billing charge added.

MAIL TO:
AG PRESS — P.O. BOX 1009 —
MANHATTAN, KANSAS
1207 MORO —

WANTED TO BUY — Roll-top desk. State price & condition. Also 4 wheel drive Jeep. No trucks. E. D. Longhofer, Ph. 316 EV 2-2620, Marion, Ks. SB50

FOR THE ride of your life, ride a Big Horn saddle from Key Milling, Clay Center, Kans. SB TF

WANTED — Woven wire suitable for sheep fencing. Ervin Ediger, Route 2, Hillsboro, Ks., 67063. Phone 316 947-3258. x51

FOR SALE — Caterpillar D-6 8U Model, hyd. dozer, good condition. Phone 632-3384, Clay Center, Kansas. x51

WATER WELL drilling, cleaning & testing gravel packed wells. 31 years continuous service. Call collect 226-7276, Harold Strader Drilling Co., Blue Rapids. x11

FOR SALE — Eico 2-way base unit with antenna & Johnson mobile unit. 4 farrowing crates. 2 racks of chinchilla cages with equipment. German shepherd. Charles J. Hula, Blue Rapids, Ks., Phone 226-7116. x50

FOR SALE — Like new, two 60-gallon Raven tanks with side mount brackets that will fit most models of tractors. Herman Hartman, Clifton, Ks., Phone 913 455-3369. x50

USED Electrolux sweepers, guaranteed repairs most makes. Bring old hose, \$2.50 saving. Ettleman, Blue Rapids, Ks. x1

QUALITY RUBBER stamps for home and office. 30% discount. Write Hansen Rubber Stamps, 3508 E. Kearney, Nebr. 68847.

WANTED — A pre-1942 light aircraft, complete or parts. Richard Teaford, Valley Falls, Kansas 66088. x52

FOR SALE — 10 steel tanks, 2000 and 3000 gallon — 30 12' Crub forms — 150 conveyer buckets with chain. Phone Topeka, Kansas 286-0350. x51

WANTED — Used 10' camper, fit wide bed. Does not have to be self contained. 913 778-5856 x51

Vandals Rip Ft. Riley Work

FT. RILEY — Vandals and thieves caused loss estimated at \$12,000 for Hixon & Lehnenbauer, Topeka contractor working on a road from Camp Forsyth to Custer Hill in Ft. Riley.

The post public information office said vandals drove heavy earth moving equipment over two compressors and a two-ton truck. They used rifles and shotguns to shoot windows out of two road graders and damaged radiators. Two chain saws were stolen.

Military investigators said two or more persons were believed to have been involved in the weekend incident.

300,000 U.S. MILITARY
STILL IN EUROPE

Twenty-five years after World War II, the U.S. still has about 300,000 service men in Europe. About 190,000 of these are soldiers, mostly stationed in Germany.



Located 1/2 mile east of Aurora,
Kansas and one mile south.

TUES., FEB. 16
Starts 1:00 p.m.

Cattle

4 Hereford cows, 3-5 yrs., with calves

11 Hereford springer cows, 3-8 years

Hereford bull, 2 yrs. old

Several Hereford long yearlings and 2 year old heifers

MACHINERY — Includes No. 70 Oliver tractor, and a W30 IHC tractor, other machinery & miscellaneous farm items.

Mr. & Mrs.

Ronald Letourneau
Aucts. Rollie & Larry Lagasse

NFO FEEDER OFFICER AT DISTRICT MEETING

ONAGA — The second district NFO had Bob Make, head of the NFO's division on feeder cattle, as speaker at a meeting here. Make was introduced by state chairman Chris Walker of Mayetta, who is also national treasurer of NFO.

Shorthorn Assn. Sets Year's Events

The Kansas Shorthorn Association has raised its dues to \$10 a year and started work on four events for the year.

Garnett will be the location for the annual junior field day in July. Waldo Poovey of Westphalia is

24

Grass & Grain
February 9, 1971

chairman of the event.

The annual show and sale will be held at Hutchinson on November 1 and a Mid-Kansas show and sale will be held April 1 at Salina.

A commercial bull sale is being studied by a committee headed by Thomas Schrag, Burrton. With on the committee are Ed Crockett, Kinsley, and Allen Greensburg.

ALLIS CHALMERS TO BUILD
PLANT AT NEW ORLEANS

Allis Chalmers will build a manufacturing plant at New Orleans. The \$4 million plant will be used to build electrical equipment.

WANTED Used Ford Tractors

WILL BUY OR TRADE

Stop In And See Us For The Best Deals
On New Tractors & Equipment

UP TO FIVE YEAR TERMS — Bank Rates

MCPHERSON TRACTOR COMPANY

"Ford Tractor — New Holland Dealer"
Phone 241-2900 McPherson, Kansas

WINTER CLEAN UP

Blair feed wagon, 4x10, cut out end-gate, used tires \$89

Grain-o-Vator Model 55 feed wagon, with lift out end gate, 38x11 tires \$125

John Deere 24T balers, with bale chute, wagon hitch, slip clutch, pickup gauge wheel, bale counter \$180

John Deere 2520 diesel, fully equipped, with wide front, weights. Demonstrator. You can save over \$100

John Deere 95 combine, 16' header, straw chopper, electric clutch, brand new, always shedded. A money saver \$100

USED

Letz mill, 220 PTO — grinder, V belts \$12

JD No. 6 2-row loose ground planter, fert., rubber press, with hyd. lift \$22

Jayhawk tractor loader, still good \$5

IHC 75 bu. spreader, new rubber, good \$25

IHC No. 30 spreader, 95 bu., good \$35

John Deere BWA 12'6" disc harrow, very good ... \$79

John Deere F120 4x16 mounted plow, good \$39

Allis-Chalmers front mounted 4-row cultivator for WD tractor \$10

1963 4010 John Deere diesel, wide front, remote cylinder, good rubber. One owner, good \$425

730 John Deere diesel, 3 pt., cylinder, good \$239

Massey Harris 165 diesel tractor, wide front axle, low hours, 1966 year — a slick tractor, multi-power trans., remote cylinder, power steering \$349

John Deere Model 70 diesel, power steering, remote cylinder, one owner, slick \$139

CALL COLLECT 238-4108

JOE BOWMAN — JUNCTION CITY — BUD ANDERSON

BOWMAN'S

GMC TRUCKS — JOHN DEERE

Your Manhattan — Junction City Area John Deere Dealer

Wns May Meeting

state, s

feel the

adopte

estimat

industr

addition

Gray

primar

will h

treatm

severa

provid

severa

provid

system

Depe

are en

could

Kansa

designa

sport f

nsignment

MACHINERY - HA

CUBA, KANSAS

SPONSORED BY THE L

Auctioneers: GIEBER and

32nd Anniversa

DEEP CUT REDU

USED COMBINES

Glenco

AC 15'

MF 18'

MF 24'

Several

\$50. up

6-12 ar

\$50 up

JD 12'

2-AC 1'

IH 4 r

fertiliz

IH 4 r

Midwe

type p

New a

(dealer

Used \$10 14' shedded and no

work. This is Massey's biggest

Heavy 510 18', a local combine

410's

1966 Massey 300's

Massey's are exceptionally

commercial cutters!

12' w/cab

12' w/cab

12' w/cab

12' w/cab

12' w/cab

12' w/cab

12' w/cab

12' w/cab

12' w/cab

12' w/cab

12' w/cab

12' w/cab

12' w/cab

12' w/cab

12' w/cab

12' w/cab

12' w/cab

12' w/cab

12' w/cab

12' w/cab

12' w/cab

12' w/cab

12' w/cab

12' w/cab

12' w/cab

12' w/cab

12' w/cab

12' w/cab

12' w/cab

12' w/cab

12' w/cab

12' w/cab

12' w/cab

12' w/cab

12' w/cab

12' w/cab

12' w/cab

12' w/cab

12' w/cab

12' w/cab

12' w/cab

12' w/cab

12' w/cab

12' w/cab

12' w/cab

12' w/cab

12' w/cab

12' w/cab

12' w/cab

12' w/cab

12' w/cab

12' w/cab

12' w/cab

12' w/cab

12' w/cab

12' w/cab

12' w/cab

12' w/cab

12' w/cab

Towns May Not Know Costs Of Meeting Water Standards

LAWRENCE — A University of Kansas professor and member of the Water Quality Control Council indicate the state's new water quality standards were adopted out of a fear of losing thousands of dollars in federal grants.

Ross McKinney, professor of environmental health engineering at KU, said the standards were approved by the State Board of Health with a gun at their heads. He called the federal pressure "blackmail."

The standards apparently were adopted in late December, but the action became known only recently. Cities across the state which may be affected severely have yet to receive official notification.

Mel Gray, director of environmental health services for the

state, said most people have yet to feel the full impact of the standards adopted on an emergency basis. He estimated at least 300 cities and industries will face installation of additional treatment facilities.

Gray said at least 30 cities with primary sewage treatment facilities will have to install secondary treatment systems. He also said several hundred cities will have to provide chlorination treatment and several industries will have to provide better waste treatment systems.

Depending on how the standards are enforced, the new regulations could have a major impact on Kansas sportsmen. It waters designated for "recreation including sport fishing," the new regulation

calls for a maximum bacteria (fecal coliform) content not to exceed 2,000 per 100 milliter sample.

Last summer, following heavy rains in Cottonwood-Neosho river system, counts taken by federal authorities at John Redmond Reservoir near Burlington exceeded 30,000 per 100 ml sample.

Asked if this meant a wholesale closure of Kansas impoundments, McKinney said:

"It's up to the state to enforce the standards. Gray has said at one point he'll turn all the water pollution control enforcement to the federal boys and he has also said he intends to enforce them strictly."

"I don't know what he's going to do. I'm curious."

McKinney objected to the new standards. He said the criteria proposed by his council was supported by documentation. But he said the federal criteria was presented without documentation.

He said he pressure fell "indirectly onto the governor's office. It cannot be documented specifically. It was all done vocally, so it could not appear on paper — which made it all the more interesting."

Federal officials apparently told state authorities they faced a loss of federal funds at the first on the year if the regulations weren't approved at the board's December meeting.

McKinney said the loss of grants would include those related to the State Board of Health and environmental projects as well as other federally funded programs not related to pollution control.

"It was strictly a political issue," the professor said.

At the time the standards were adopted, the State Board of Health said "several of the requirements of the standards are believed to be inappropriate and inequitable in Kansas."

SOUTHEAST KANSAS FEEDER PIG ASSOCIATION SALE. SAT., FEBRUARY 13 — 1:00 P.M. AT THE FAIRGROUNDS FREDONIA, KS.

Selling 1500 Head

On the farm vet inspected & crysipelas vacc. quality pigs.

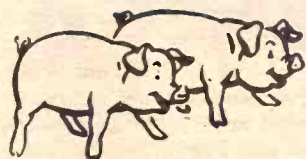

For Further Information:
LEWIS CLINE, Secretary
Phone 316-633-2181
Rt. 1, Neodesha, Ks. 66757
JOE MCGINNIS, President
Phone 316-378-3880
Fredonia, Kansas 66736



Tuesday, Feb. 16

Starts 10:30 a.m.

Located 6 1/2 miles north of Emporia on Highway K99 or 5 1/2 miles east of Americus, Kansas to K99 Highway Junction & 1/2 mile south.

Machinery

1969 3020 diesel JD tractor with 3 pt., positraction, power strg. & brakes, like new
350 IHC tractor, power strg., torque amplifier, with 2-pt. hitch, 3424 hrs., good.
463 IHC 4 row cultivator with 3 pt., good
IHC No. 494A 4-row planter, fertilizer att., like new
JD No. 38 mower with 9' cutter bar, 3 pt., like new
JD No. 125 4x14 plow, 3 pt., good
1969 JD No. 205 rotary mower, 3 pt., like new

1968 JD 3 section rotary hoe, 3 pt., good
1970 12' JD springtooth harrow, 3 pt., new
JD 224WS wire baler, like new
JD FB 17-7 grain drill, fert. att., excellent condition
JD No. 214WS baler, wire tie, good
1949 F6 Ford 1 1/2 ton truck, new motor, with hoist, steel floor, metal sides, excellent
Three 4-wheel flatbed trailers
8' MF side delivery rake
8' NH side delivery rake
Other machinery and many other items not mentioned

Charlie E. Laird, Owner

Auctioneers: Evert Smith and Leonard Combs

Clerk: Glendon Barrett

Consignment Auction

MACHINERY - HAY - MISC.

CUBA, KANSAS MARCH 6

SPONSORED BY THE LIONS CLUB
Auctioneers: GIEBER and HAMMOND

32nd Anniversary SALE

DEEP CUT REDUCTIONS

USED COMBINES

1967 Massey 510 14' shedded and no custom work. This is Massey's biggest and best.
1964 Massey 510 18', a local combine (reduced)
1964 Massey 410's
1964 to 1966 Massey 300's
These 8 Massey's are exceptionally clean, (no commercial cutters)
1959 JD 95 16' w/cab
1959 JD w/cab and power steering
1960 IH 101 12' w/cab
1960 Oliver 40 w/cab
Massey 92's as low as \$750.00
Massey 60 12' choice \$450.00
1957 MM 14', an excellent combine
1957 MM Uni-Tractor w/picker-heller \$400
1962 MM. This combine 12' \$400.00
1953 IH 127 14', good running order. \$150.00 each
Several Massey 26, 27, 80's and one D55 for parts. Good motors. Make us an offer on these.

NEW AND USED CORNHEADS

1969 Gleaner G 4 row 30"
1967 Gleaner A 3 row 30"
1967 Gleaner A 2 row 40"
1968 Gleaner E 3 row 30"
New Gleaner GL 4-40 \$3650.
Other New Gleaners
Massey 2-3-4 Rows at big discounts

USED HUME REELS

4' for IH combine
2-13-14 foot for Massey and Gleaners
New 13-14-15 Humes
Cab for Gleaner A \$275.

USED TRACTORS

1964 AC 190 diesel
1966 MF 1100 diesel
1966 MF 180 diesel
1963 AC D17D, new sleeves and pistons
1960 Ford 961 diesel (very clean)
1959 Massey 65 gas (low clearance)
1959 Massey 50 gas
1950 AC WD
1948 AC WC, excellent condition

PLOWS

Ford 4-14" Mtd. excellent \$350.
Massey 3-14 \$150.
AC 3 btm, converts 14 to 16 inch pt. and Snap coupler \$190.
C 2 bottom Hi Clearance
New MF 82-4-14 w regular coulters \$75.
New AC 74 4-16" slat moldboards \$75.
New 5 & 6 btm 16" steerable plows 25% off

CHISEL PLOWS

Glencoe 7' Pull, Hi-clearance \$535
C 10', 3 pt. clearance 32" \$595
C 7', 3 pt. and AC 10' pull-type
Massey 16' hi-clearance chisel 25% off

FIELD CULTIVATORS

Glencoes 13 to 24 ft.
AC 15 1/2' 3 pt. list 750. Sale \$545.
MF 18 1/2' List Price \$900. Sale \$650.
MF 24', List Price \$1350. Sale \$990.
Several MM lift field cultivators \$50. up
6-12 and 16 ft. Springtooth harrows \$50 up
JD 12', wheel tandem disc \$110.
2-AC 13 1/2' wheel tandem
IH 4 row 3 pt. mtd. Planter with fertilizer and insect boxes \$190.
IH 4 row rotary hoe \$150.
Midwest Springtooth attach. for pull-type planter \$95.
New cultivators 4-40 and 6-30 (dealer cost)

NEW EQUIPMENT

Gehl G1050 Tandem axle Wagon with 6 new 8 ply flotation tires. List 757 Sale \$565.
Gehl FB88 Forage Blower with recutter atthmt. list \$2690. Sale \$1665.
Gehl G806 8 ton wagon. Sale \$250.
Gehl BU610 self-unloading 14' Forage Box, bunk unloading, list \$1236. Sale \$960.
Schwartz No. 130 2 wheel feed wagon. List \$1179. Sale \$925.
Hawk-Bilt 180 bu. side delivery manure spreader (demo) 25% off
AC and MF 140-160-180 bu. Spreaders 20% off.
MF No. 15 Grinder-Mixer with swing-ing auger, magnet, large tires List \$2650. Sale \$1895.
AC No. 22 pull-type Sprayer 20' boom, List \$280. Sale price \$190.
Noble 3 pt. drawbar (folding) for Springtooth harrow, List \$255. Sale \$190.
New rear mtd. blade 6'-7'-8'-9' at \$100 and up

MAYRATH AUGERS

44" 6" set-up w/tires. List \$588. Sale \$470.
27" 6" set-up w/tires. List \$285. Sale \$229.50.
52" (2 yrs old) \$285.00.

USED FORAGE EQUIPMENT

Gehl short hopper blower w 54" fan, PTO less than 1/2 of new price.
Gehl Chop King, 8 knife Industrial chopper used 2 years. \$1375.00.
4-Gehl 1965 to 1968 Chop-All, 6 knife choppers with 1 or 2 row heads \$425. and up.
1966 Gehl Grinder-Mixer, Peerless PTO Roller Mill.
Blair 2 wheel Feed Wagon \$495.00.

HAY TOOLS

JD No. 5 mower (excellent) \$120.
AC 80R mower (very good) \$175.
Several 3 point mowers \$50.
AC bar rake (rubber teeth) excellent condition \$225.
New MF 6 bar mtd and pull type rakes at dealers cost.
AC Roto-baler, good \$500.00.

A DEPOSIT HOLDS YOUR MACHINE UNTIL SPRING
Stop In For Coffee & Donuts

FRANTZ FARM EQPT.

North US 77

402-223-2317

BEATRICE, NEBR.

Thank you & Come again

We've received a large shipment of tractors OI' Ev thinks a lot. Come in and see them.

2030s...2040s. And these are the ride on a new or used tractor.

1964 JD 4020 diesel, power shift
1965 JD 3020 di front, power
1964 JD 3020 front, overhauled
1964 JD 3020 front
1961 JD painted
1957 JD \$1200 price
1957 JI
1959 JI
1962 JI
1954 JI
1953 JI
1951 JI
1950 JI
1951 JD
1954 JD
IHC M, C
IHC M
IHC M
1952 IHC C
3 MH 44's Ch
Case 400 diesel painted, good

COMBINE

1967 JD 95, cab & air, good
1967 JD 55, cab, air, real good \$5750

IRRIGATION MEETING WEDN., FEB. 10

We are representatives of the Valley irrigation systems and have been to school to get brushed up a bit on irrigation engineering. As many know, I was an irrigation man for several years before coming in here.

Whether or not you now are interested in irrigation, you will be eventually, so come on over. Factory engineers will be here.

STARTS 7:00 P.M.

REFRESHMENTS

WE ARE DEALERS FOR — Papee Grinder - Mixers

FULL LINE OF BEAR CATS

G-B Loaders — DuAll Loaders — Grain-O-Vator Wagons and Hutchinson Elevators

Farmers Union Hdw & Implement



EVERETT HOOBLER, manager

Phone 437-2913

ST. MARYS, KANSAS

Degree For \$607 Produces Quarter-Million Gift To KSU

MANHATTAN — Lawrence V. Sanford was a thrifty young man during his four years at Kansas State Agricultural College in Manhattan at the turn of the century. His thrift never left him through 60 years of farming, and when he died recently he bequeathed his alma mater, through the Kansas State University Endowment Association, a quarter million dollars in cash and property so that others might have an opportunity to receive an education.

As a student at K-State Sanford kept records of his expenses and it is interesting to note not only the difference in financial outlay between 1900 and 1970, but also the different needs.

Today a Kansas resident entering the University must figure on paying \$476 in enrollment fees for one year and about \$100 for books and supplies for the same period. Fees 70 years ago were for individual lecture courses and cost from \$2 to \$4 a semester. For books and school

supplies, Sanford spent \$12.88 during the 1901-1902 school year.

A student today will pay between \$900 and \$1,000 for room and board, depending upon his accommodations and diet. A year's room and board for Lawrence Sanford cost \$100.15. There was an additional expenditure of \$4.98 for kerosene for his lamp and coal for his room heater. Since electricity was still considered an expensive luxury, many homes in Manhattan did without at that time. Such was the case at his rooming house at 10th and Laramie. Some rooming houses for students did boast of electricity, and even baths and brick sidewalks.

For miscellaneous expenses such as laundry, travel, clothing, and social activities, today's student should plan on spending a minimum of \$400 for the year. Sanford's needs were apparently meager. Of course, Sanford didn't have the worry of an automobile or even a horse at that time, and though he lived his life as a bachelor he oftentimes escorted the ladies without either means of conveyance. Picnics, ball games, strolls through the park, or school functions served 70 years ago as entertainment for couples.

His miscellaneous expenditures for one year amounted to \$13.82. Included were such items as 20 cents for hair cuts, \$2.95 for railroad fares from his home at Oneida, 10 cents to have his trunk transferred from the depot to his rooming house, 25 cents for a rubber collar, 20 cents for a concert, and 6 cents for "chewing."

At the present rate of expenses, a student's four-year college career as an undergraduate will run between seven and eight thousand dollars if he is a Kansas resident attending a state-supported college or university. Times have changed from 70 years ago when Lawrence Sanford went through four years of college at a total cost of \$607.57.

Of course, prices have risen in all areas since the turn of the century. Sanford paid 30 cents to have his shoes half soled in 1903. Prior to his graduation in 1904, he bought a shirt for \$1, a pair of cuffs for 25 cents, and a necktie for 15 cents. He fitted himself with a new pair of shoes for \$3.50, and bought a group photograph of the class for 40 cents. Apparently he did a little traveling while in school. He went to Kansas City at least once each school year, and one entry is for railroad fare at \$3.45, followed by the next entry of 35 cents for bed and lunch.

Lawrence Sanford's parents were great believers in education and, like many parents today, did what they could to give their son the opportunity to obtain a college degree. Their desires and hopes were well founded because he proved to be a good student with a strong scholastic inclination. No doubt they, also like today's parents, complained of the high costs involved.

February 9, 1971

Grass & Grain

27



SHORTHORN LASSIE OFFICERS

New officers of the Kansas Shorthorn Lasso organization are headed by Mrs. Allen Eller of Greensburg, seated, center. Other officers are, front row: Mrs. William Sluss, El Dorado, left, and Mrs. Clarence Mitchell, right.

In the back row are Mrs. L.M. Selanders, Garnett; Mrs. Edgar Crockett, Kinsley; Mrs. Leo Schmitz, Marysville; and Mrs. Norman Roux, Moundridge.

Not in the picture are Mrs. William Roohms, St John; Mrs. Carol Reynolds, Cuba; and Mrs. Harold Lock, Hiawatha.

EMPORIA LIVESTOCK SALES CO.

WHO TO CALL:
OLMA PEAK
 ph. Emporia 316/342-1139
PAUL HATCHER
 ph. Emporia 316/342-6112
BILL HATCHER
 ph. Emporia 316/342-3348
GLENN UNRUH
 Saffordville 316/279-3453
VIC PEAK
 ph. Emporia 316/342-8411
LEE BRYANT
 ph. Emporia 316/342-6557
WILBUR WHITMAN
 Cassoday 316/735-2475

Cattle Auctions at 10 am. Each FRIDAY

BARN PHONE 316/342-2425

Green City Sale Pavilion

SPECIAL BREEDING COW & BRED HEIFER SALE

SATURDAY, FEBRUARY 13

ALL DAY SALE STARTING PROMPTLY AT 9:00 A.M.

2500 HEAD

INCLUDING

194 CHOICE 2 yr. old BRED HEIFERS, including 142 big choice quality Hereford Bred Heifers (mated to Angus bulls), 52 big choice Charolais Bred Heifers (18 mated to Angus bulls - 34 mated to Charolais bulls), Lepto, Red Nose and Blackleg vaccinated.

300 CHOICE HEREFORD 2 yr. old BRED HEIFERS from Cherry County, Nebraska, mated to Angus bulls all half brothers (calve in March), O.C.V. and Blackleg vaccinated. (These choice heifers from Nebraska were wintered and summered here in North Missouri.)

40 THREE-WAY CROSS HEIFERS, ¼ Hereford, ¼ Angus and ¼ Red Shorthorn. These heifers are red in color and are artificially inseminated to the Limousin bull (Decor). These big choice heifers weigh over 800 lbs. and start calving March 30th.

90 BIG CHOICE HEREFORD BRED HEIFERS, bred to registered Red Angus bulls, to start calving March 14th. These heifers weigh 850 lbs. The above two bunches of cattle have had all vaccination shots, including O.C.V.

250 CHOICE YOUNG COWS from one farm. This is a complete dispersal of a reputation herd of cows, including 125 choice Hereford cows, bred to start calving sale date, mated to Angus bulls. 125 choice Angus and black whiteface cows to start calving sale date, bred to production tested Hereford bulls. The entire herd will be Bangs, T.B. and pregnancy tested.

Early Listings:

25 Big choice 2 year old Angus bulls (production tested), from one farm.
 32 2 year old Charolais breeding bulls
 5 Registered 2 year old Angus bulls
 130 Choice Angus cattle from one farm, including 50 big young choice Angus cows, some with calves by side and balance heavy springers. 30 big choice registered Angus Cows and 50 choice 2 year old bred heifers, from the same farm.
 200 Choice Angus 2 year old bred heifers
 90 Choice black whiteface 2 year old bred heifers
 65 Choice Hereford 2 year old bred heifers
 100 Angus and Hereford cows from one farm (February and March calving)
 40 Choice young Hereford cows (calves by side)
 50 Choice Hereford cows, 3 to 7 years old (early calves)
 100 Charolais bred heifers (mated to Angus and Hereford bulls)
 60 Choice Angus 2 year old bred heifers (mated to Angus bulls), March calves
 28 Black whiteface bred heifers (mated to Angus bulls)
 32 Registered Angus 2 year old bred heifers (March calves)
 96 Young Hereford cows from one farm (calving now)
 38 Big young Angus cows (March calves)
 110 Choice Angus 2 year old bred heifers (O.C.V.) March calves
 56 Choice Angus 2 year old bred heifers (April calves)
 60 Choice Hereford 2 year old bred heifers (March calves)
 4 2 year old Polled Hereford bulls
 42 Choice Angus and black whiteface cows (a complete dispersal)

Selling 1000 head cows — cows with calves by side — bred heifers in lots of 1 to 50 head. These cows and bred heifers are consigned by farmers of this North Missouri Area.

The cows and bred heifers will be tuberculosis and brucellosis tested with health papers furnished by the consignors. Most of the young cows and bred heifers will be pregnancy tested.

These cows listed 30 days ahead of sale date — more loads of cows and bred heifers will be consigned by sale time.

Your Light Planes Can Land At Green City Airport

LUNCH ROOM OPEN ALL DAY

GREEN CITY AUCTION COMPANY

GREEN CITY, MO.

OVID VESTAL 874-2405
 BARN PHONE 874-2090

LAWRENCE COUCH 874-2875
 AUCTIONEERS: DON ALBERTSON and WILLARD DEAN PAGE

KARL BOEHNER 874-3155

SELLING 1500 HEAD CALVES & YEARLINGS
WEDN., FEB. 10 — WEDN., FEB. 24

Auction SALE

8 miles south of Emporia, Ks., on Hwy. 99, and 2½ mi. west.

Sat., Feb. 13
 Starts 1:00 p.m.

Machinery

1949 M tractor, wide front, 2-way hydraulic system
 30 Ferguson tractor, 3 pt. hitch, new tires
 1951 Studebaker ½ ton truck with 9' bed & grain hoist
 JD 3-sec. springtooth harrow
 5' 3 pt. Brush Hog; Ford post auger; complete line of farm machinery, plus miscellaneous items and furniture.

Charley Barnett
 Auctioneer: J. H. Hind

Auction SALE

Saturday, Feb. 13

Starts 12:30 noon Lunch Served

As I have moved to a small apartment, I must liquidate the following items. Sale to be held in **STERL HALL, ABILENE, KANS.**

ANTIQUES — FURNITURE — MISC.

Assorted painted china	2 slop jars w/ lids
Butter pats	2 chest of drawers
Bavarian china	Assorted fruit jars
Johnson china	Maple end table
Cut glass salt cellars	Love seat / chair
Steamer trunk	Early American wingbacked divan and chair
Handmade trunk	Baby bed
Metal trunk	Wooden storage boxes
Copper bottom boiler	Ping Pong table
¾ brass bed	Ping Pong accessories
Simmons brass bed	Small chrome dinette set
Library tables (oak)	Kenmore clothes dryer
One dresser & bed (oak)	3 old TVs
6 hardwood chairs	Large wicker baby buggy
3 wicker rocker chairs	And Miscellaneous
3 wood rocker chairs	
Jr. chair	

FRED C. WEISSHAAR, Owner
 Ron Montgomery, Auct. Chapman State Bank, cashier

SERRIEN'S SALE

SOUNDS OFF TO BIG POUNDS IN YOUR CALVES

Tuesday, February 23

At The Ranch, 5 miles WEST & 2 miles NORTH of **LINCOLN, KANSAS**

SHOW WINNERS • PEDIGREE • BIG CALVES

35 BULLS

LAB DBL REAL MIXER 5
 Son of PVF Double Mixer 8
 1st at Ft. Worth stock show
 Member 2nd place calf get
 of sire 1969 National
 — HE SELLS —

35 FEMALES

Bred & open heifers sell. Bred to HCJ BEAUROLLO LMP 12, the Lewis & Bar II bull whose calf get was undefeated at '70 and '71 shows.

MIXER DOMINO

HCJ BEAU LAMP 2

10% DISCOUNT TO 4-H & FFA MEMBERS

GUEST CONSIGNORS:

HAROLD JUNKERFairbury, Nebraska
 2LK RonchLincoln, Nebraska

For Catalog Contact: cf

AUCTIONEERS:

Eddie Sims & Ralph Waite

LEON D. RIFFEL, SALE MANAGER

ENTERPRISE, KANSAS 67441
 (913) 479-5848

ERWIN SERRIEN

LINCOLN, KANSAS
 (913) 277-3393

February 9, 1971

Extol Merits Of Dairy Associations

Kansas dairymen who are not members of the Dairy Herd Improvement Association are missing a golden opportunity to increase profits.

That's the opinion of one of DHIA's leading advocates, Ralph Bonewitz, Extension dairy specialist at Kansas State University.

"Do you want to invest some money with a high return?" and "Do you need a map to show you where you are going in the dairy business?" are a couple of questions Bonewitz likes to ask milk producers.

Then he explains that DHIA has official and unofficial programs tailored to meet the needs of any dairyman.

"Kansas leads all surrounding states in percentage of cows on a production testing program," says Bonewitz. Even at that, production records are available on only about one in four cows in the state.

Bonewitz explains that the "new look" in DHIA puts greater emphasis on providing tools for dairymen to make management

decisions more quickly and accurately.

"The program today is much more than milk weights and butterfat tests," says the Extension specialist. "Differences in herdmate production are given each testing period for use in culling. A persistency figure is given to show how well each cow is holding up in milk production."

In addition the DHIA program tells the dairyman what percent protein is needed in rations, offers the choice of three feeding programs for cows at different production levels, provides a feeding index to determine if cows are fed enough, gives net energy in the total dry matter, provides checks on bulls used by the dairyman and determines if he is culling the right cows.

DHIA programs also let the milk producer know his culling percentage, lactation averages, calving intervals, and the increases or decreases in producing and transmitting ability of his cows. These facts are compared with state averages of his breed.

What is the amount of the dairyman's monthly investment? Bonewitz explains that it varies with the county, size of herd, and programs selected. He suggests that dairymen contact their county Extension agricultural agent for additional details.

The DHIA program is for grade or registered cows, including herds

producing manufacturing milk as well as those producing Grade A milk.

Social Climbing A Hog Stress

Hog producers worry about low prices for their animals, housewives worry about retail costs of meat, and — according to the Agriculture department — pigs themselves worry about a lot of things.

Take fighting, one of the main causes of the "porcine stress syndrome" as defined by USDA experts. Militant pigs get that way because they are social climbers.

"Whenever strange hogs are mixed," says the latest Agricultural situation report, "there's a struggle to establish the social order of the pen."

Stress-prone hogs, says USDA, have been known to die within two minutes of being put in a militant social-conscious pen.

Other death causes include the movement of pigs from close confinement into new quarters, transporting them from farm to market and sudden shifts in temperature.

"The best bet," says the department, "is to handle carefully any animals that are easily excited and have either muscle or tail tremors. Researchers have come to recognize these as classical signs of stress."

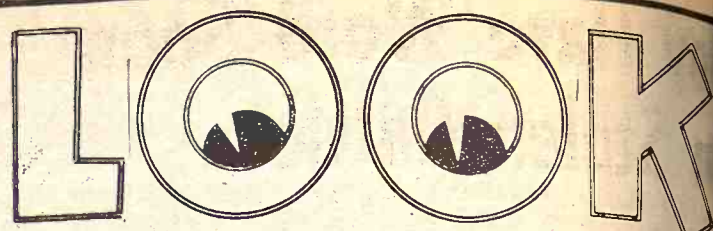

WHAT
JIM SULLIVAN
CHEVROLET
HAS FOR YOU!!!



Melvin Buxman will be happy to show you this 1965 Chevrolet 80 Series chassis and cab model. This truck has a complete new 409 V-8 with no miles, 5-speed, 2-speed with working 4th. It has 10:00x20 tires, full air brakes, air horns and radio. It will work for a tractor or a heavy duty grain truck. Don't miss this one!



We have 3 1970 Chevrolet 2 tons ready to go. All have 292 6 cylinders, one model has an 84" cab to axle and two have 102" cab to axle. One has a 15'6" bed with 40" grain sides and no hoist and one has stock racks with 40" grain sides and an underbody hoist. All three have 9:00 rubber on the rears of all these trucks. From 6000 to 25,000 miles on these trucks and all have heavy-duty springs and overloads.

More To Choose From

1970 Chevrolet 1 ton cab and chassis, Brand new, 16.5 x 7:50 8 ply tires, 250 6 cylinder, 4 speed, single wheels, tachometer and heavy duty springs... \$2,495.

1970 Chevrolet 1/2 ton, LWB, V8, 3 speed & radio

1970 Chevrolet 1/2 ton, 6 cyl., LWB, 3 speed & radio

1970 Chevrolet 1/2 ton, 6 cyl., LWB, 4 speed & radio

1970 Ford Ranchero, V8, automatic, 15,000 actual miles. Nice clean unit.

1967 Chevrolet 1/2 ton, V8, 3 speed, BWB, good clean truck

1964 Chevrolet 1/2 ton, 6 cylinder, 4 speed

1964 GMC 1/2 ton, 6 cylinder, 4 speed, ready to go

1961 Chevrolet 1/2 ton, 6 cylinder, SWB, utility box, 3 speed, real good looking truck. Knee deep in rubber and runs good

1953 Chevrolet 2 ton, 4 speed, 2 speed, 9:00 rubber, 15 1/2' bed, looks like a brand new truck

In evening after seven call Melvin Buxman collect and he'll be happy to come out and look at your truck or car. Just call Melvin during the day at TA 5-5431 or evenings after 7 at TA 3-3345.

Jim Sullivan Chevrolet
241 N. Santa Fe 913 TA 5-5431
SALINA, KANSAS

SELL EVERY TUESDAY AT HERINGTON

Herington Livestock Auction Co., Inc.

STRICTLY FRESH COUNTRY CONSIGNED CATTLE

Here's a few sales made Tues., Feb. 2nd.

Joe Svoboda, 10 wf str 537 @ 35.50
Joe Svoboda, 19 bwf str 580 @ 35.00
Joe Svoboda, 16 blk str 502 @ 35.30
Edmund Shramek, 15 wf hfrs 375 @ 35.60
Edmund Shramek, 13 wf str 391 @ 40.95
Edmund Shramek, 4 wf str 484 @ 37.80
Eugene Shramek, 1 wf str 360 @ 41.00
Eugene Shramek, 1 bwf hfr 510 @ 33.10
Ed McConnell, 1 char str 465 @ 33.10
Gene Lorson, 1 wf cow 1065 @ 18.90
Geo. Safarik, 1 wf hfr 425 @ 32.00
Geo. Safarik, 2 wf hfrs 362 @ 31.80
Leroy Kurtenbach, 1 wf bull 1295 @ 25.10
Ray & Don Krause, 7 holst str 599 @ 28.00
Ray & Don Krause, 6 holst str 739 @ 26.50
R.H. Coover, 3 blk cows 998 @ 20.50
Sam Helbach, 1 bwf hfr 575 @ 31.30
Wm. Granzow, 13 bwf str 667 @ 33.15
Wm. Granzow, 9 wf str 603 @ 34.20
Wm. Granzow, 8 blk str 629 @ 32.85
Wm. Granzow, 7 shthn str 623 @ 32.00
Wilber Leppke, 2 wf str 445 @ 37.00
Wilber Leppke, 1 wf hfr 870 @ 23.10
Wilber Leppke, 1 bwf cow 870 @ 20.80
Leo Hultgren, 1 guernsey cow 1235 @ 20.50
Leo Hultgren, 1 holst cow 1610 @ 21.60
Alvin Kroupa, 1 wf str 630 @ 33.90
Don Bueche, 1 wf cow 1050 @ 21.10
Rudy Rindt, 4 bwf str 350 @ 37.10
Rudy Rindt, 4 bwf str 570 @ 33.60
Dean Batt, 1 wf bull 900 @ 27.10
John Gieswein, 1 wf bull 1290 @ 25.60
John Gieswein, 1 holst cow 1100 @ 20.70
Greg Geiswein, 1 holst cow 1070 @ 20.80
John Svoboda, 1 char bull 1710 @ 34.10
John Svoboda, 15 str 441 @ 32.40
John Svoboda, 4 char hfrs 483 @ 33.75
Dave Ballantyne, 10 bwf hfrs 729 @ 30.75
Carvin Pritz, 1 wf hfr 300 @ 36.50
Carvin Pritz, 1 wf cow 1195 @ 21.50
Carvin Pritz, 1 wf hfr 600 @ 29.60
Utech & Granzow, 1 wf cow 1210 @ 20.10
Utech & Granzow, 1 wf hfr 285 @ 37.00
Oscar Makovec, 1 blk cow 1105 @ 20.30
Oscar Makovec, 2 blk str 1120 @ 33.70
Charles Stinzel, 1 bwf cow 1695 @ 21.10
Tom Hett, 1 bwf hfr 350 @ 34.50
Tom Hett, 1 bwf hfr 440 @ 34.00
Tom Hett, 1 blk hfr 945 @ 26.70
Geo. Venberg, 1 wf bull 405 @ 39.75
Geo. Venberg, 6 wf str 533 @ 38.20
Vinduska Bros., 1 wf hfr 1280 @ 25.20
Vinduska Bros., 1 wf cow 1095 @ 19.00
Brian Hatterman, 1 wf str 695 @ 33.80
Paul Robinson, 1 holst cow 1570 @ 21.30
Ervin Lueker, 1 wf cow 1120 @ 21.00
Carl Wyckoff, 1 wf cow 1130 @ 19.80
S.M. Sheets, 15 bwf str 1077 @ 29.80
Gerhardt Kickhafer, 4 blk hfrs 816 @ 28.50
Glen Milter, 1 blk str 505 @ 33.50
Glenn Milter, 9 blk hfrs 443 @ 32.70
Ray Davidson, 5 wf hfrs 412 @ 34.20
Clinton Hanschu, 4 str 595 @ 27.40
Clinton Hanschu, 1 wf str 775 @ 31.90
Clinton Hanschu, 1 char str 835 @ 29.40
Harry Hatterman, 1 blk hfr 345 @ 35.10
Harry Hatterman, 1 blk bull 405 @ 40.25

MARKET REPORTS:

Radio Station WIBW Topeka, Monday 12:15 pm; Tuesday, 7 am.

Radio Station KJCK, Junction City, Monday thru Saturday, 8:30 am.

Laird Schroer, 21' bwf str 926 @ 30.75
Jim Unruh, 1 wf cow 965 @ 20.40
Jones Bros., 14 bwf str 701 @ 33.65
Jones Bros., 8 wf hfrs 686 @ 31.00
Phil Smith, 2 wf hfrs 402 @ 34.80
Phil Smith, 1 bwf str 415 @ 37.40
Percy Smith, 3 bwf str 455 @ 38.00
Percy Smith, 7 wf hfrs, 519 @ 33.10
Percy Smith, 10 wf str 431 @ 39.50
Percy Smith, 7 wf hfrs 453 @ 34.80
Percy Smith 12 wf hfrs 563 @ 33.30
John Smith, 1 wf hfr 420 @ 33.90
H.A. Granzow, 5 blk str 667 @ 32.80
H.A. Granzow, 7 blk str 569 @ 33.90
Arnold Muller, 3 blk str 613 @ 31.60
Geo. Andus, 5 wf str 438 @ 39.25
Geo. Andus, 4 wf hfrs 410 @ 35.20
Geo. Andus, 2 blk str 422 @ 39.00
Mrs. Dean F. Gutrich, 3 bwf hfrs 407 @ 34.40
Carl Winter, 3 holst str 970 @ 25.50
Harry Brown, 17 wf str 437 @ 39.10
Harry Brown, 7 bwf hfrs 414 @ 34.80
Otto Brockmier, 4 blk hfrs 533 @ 31.90
Otto Brockmier, 5 blk str 537 @ 34.00
Reinhold Winter, 4 wf str 792 @ 31.10
Reinhold Winter, 3 wf hfrs, 708 @ 29.50
Ed Riffel, 1 bwf cow 900 @ 22.00
Ira Popp, 1 wf cow 1120 @ 20.40
Marlin Utech, 1 wf str 635 @ 33.60
Ron Weibert, 1 bwf hfr 400 @ 33.50
Ron Weibert, 1 blk str 455 @ 34.00
Raymond Kearns, 5 blk str 194 @ 51.80
Raymond Kearns, 5 blk hfrs 187 @ 46.50
Raymond Kearns, 5 blk str 329 @ 42.75
E.V. Nelson, 1 holst str 595 @ 28.50
Ted Beltz, 1 holst cow 1180 @ 18.00
Walt Tiede, 1 blk hfr 345 @ 27.40
John Meyer, 1 holst cow 1105 @ 17.10
Emory Adams, 1 blk cow 1135 @ 20.80
Margie Davis, 1 blk cow 1255 @ 21.80
Roger Kohls, 1 wf bull 595 @ 28.80
Harold Miller, 4 wf hfrs 768 @ 30.50
Werner Monnich, 5 bwf str 792 @ 33.10
Werner Monnich, 3 blk str 701 @ 33.30
Ben Riffel, 2 wf hfrs 712 @ 30.10
Hubert Steiner, 5 wf str 266 @ 47.75
Elvin Scheufler, 1 blk str 370 @ 37.00
Earl Piper, 2 blk str 445 @ 36.70
Percy Wendt, 1 bwf str 415 @ 39.00
Percy Wendt, 1 wf str 490 @ 35.80
Verner Wancr, 2 blk hfrs 425 @ 30.50
Roy Diepenbrock, 1 wf bull 410 @ 39.25
Roy Diepenbrock, 1 wf bull 320 @ 41.50
Orison Funt, 1 wf str 470 @ 36.00
Orison Funt, 1 wf hfr 575 @ 28.90
Charles McMillen, 1 bwf hfr 325 @ 34.00
Ted Svoboda, 3 blk hfrs 472 @ 32.60
Larry Hamm, 3 wf str 647 @ 33.80
Larry Hamm, 6 wf str 810 @ 32.20
Albert Meyer, 4 bwf str 614 @ 33.50
Wm. Flood, 4 white sows, 300 @ 18.10
Edwin Sklenar, 2 blk sows, 330 @ 14.50
Bill Barlow, 7 hamp hogs, 266 @ 18.90
Geo. Burkholder, 7 white hogs, 287 @ 19.20
Ted Hanschu, 1 hamp boar 375 @ 11.75
Ted Hanschu, 1 hamp boar, 260 @ 19.20
Ed Riffel, 1 red hog 275 @ 18.20

BONDED FOR YOUR PROTECTION
H. Irvin Christiansen
Phone 316-732-3185
Fieldman C. C. Wendt
913-258-2529

Excellent Truck and Rail Facilities
Edward B. Tolle
Phone 1613 Roxbury
Lee W. Remy
Phone 913-983-4473

Joe Clemence
Phone 913-479-5922
Fieldman Ted Haefner
Phone 316-924-5446

Have Word Stolen Cattle

...cattle stolen from a ...last week are ...Republic county ...he is not ...about the case

until he co the theft. The catt Herefords car dealer Kongs feed 100 yards o Tuesday. By Satur lot, with Bl on the case Kling's c lbs., includ registry, a \$9,000. There ha thefts in couple of n of cattle f sale barn i of hogs in

More On A Hog

Arkansa capital of annual Ka and Carca 20.

Cospons Extension Universi Chamber Neuer M always at crossbred throughou Registr tagging a are sched

Missouri Cooperative Livestock Association FEEDER PIG SALES

February 23-24 & March 1-2

5,000 FEEDER PIGS

February 23—Marble Hill, Mo.
February 24—Lebanon, Mo.
March 1—Salem, Mo.
March 2—Linn, Mo.

SALES START AT 1:00 P.M.

against erysipelas. Sorted 5 to 120 lbs. For informati Executive Secretary, Mo. Co- 3, Fulton, Mo. 65251. Phon

TO BUYERS — Please obtain prior to sale date. Also bring l

Levellive Live Commission Co

SELLING CATTLE AND

EVERY FRIDAY

...the storm we had a light run of livesto ...bidders bidding as much as \$1.50 high ...on the remainder of the offering. ...are a few sales from our auction

CATTLE
1040 @ 29.25
1040 @ 29.50
575 @ 32.80
515 @ 34.30
865 @ 30.70
602 @ 32.90
600 @ 29.90
446 @ 32.50
405 @ 32.30
400 @ 39.25
1044 @ 26.70

27 mixe
30 mixe

For information or requests to look over y ...and we'll come to you!
BARN PHONE—913-527
CRAIG, Concordia, Kans. Phone
KNEEDLIK, Narka, Kans. Phone
JENSEN, Hardy, Nebr. Phone
SCHOU, Agenda, Kans. Phone

May Have Word Soon On Stolen Cattle

arty head of cattle stolen from a
ot near Belleville last week are
in place, but Republic county
iff Robert Blecha says he is not
g to say anything about the case



WORKING FOR
STLERS' TRACKS
public county sheriff Robert
looks over truck tracks made
elleville feedlot, which had 40 head
ed Herefords stolen and then re-
d, last week.

Missouri Cooperative Feeder
Livestock Association
FEEDER PIG SALES
February 23-24 & March 1 & 2
5,000 FEEDER PIGS SELL
uesday, February 23—Marble Hill, Mo. 1,500 head
ednesday, February 24—Lebanon, Mo. 1,500 head
unday, March 1—Salem, Mo. 1,000 head
uesday, March 2—Linn, Mo. 1,000 head
SALES START AT 1:00 P.M.
accinated against erysipelas. Sorted into uniform lots.
eights 35 to 120 lbs. For information write Charles E.
usfahl, Executive Secretary, Mo. Co-op Feeder Livestock
ssn., Rt. 3, Fulton, Mo. 65251. Phone 314 642-3882.
NOTICE TO BUYERS — Please obtain permit from your
ate prior to sale date. Also bring letter of credit from
our banker.

Belleville Livestock Commission Co., Inc.

SELLING CATTLE AND HOGS
EVERY FRIDAY Starts 12:30 Noon
Hogs Sell First

Due to the storm we had a light run of livestock. The market was
ctive, with buyers bidding as much as \$1.50 higher on butcher cows
nd steady on the remainder of the offering.
Listed below are a few sales from our auction:

CATTLE		HOGS	
1 hfr	1040 @ 29.25	1 white cow	1495 @ 24.00
1 mixed hfrs	1040 @ 29.50	1 rn cow/clf	@294.00
1 wf str	575 @ 32.80	1 holst cow	1605 @ 22.30
1 lk str	515 @ 34.30	1 holst cow	1570 @ 22.40
1 f str	865 @ 30.70	1 holst cow	1585 @ 22.40
1 blk str	602 @ 32.90	1 red cow	1115 @ 19.00
1 mixed hfrs	600 @ 29.90	1 holst cow	1395 @ 22.40
1 wf hfrs	446 @ 32.50	1 wf cow	1225 @ 22.10
1 blk hfr	405 @ 32.30	3 blk cows	@250.00
1 b/wf str	400 @ 39.25		
1 har str	305 @ 40.00	27 mixed pigs	@ 16.00
1 holst str	1044 @ 26.70	30 mixed pigs	@ 15.00

For more information or requests to look over your livestock, call any of
he following and we'll come out:

BARN PHONE—913-527-2258
HARLAN JENSEN, Salina, Kans. Phone 913-825-0912
BOB CRAIG, Concordia, Kans. Phone 913-243-1112
MIKE KNEDLIK, Narka, Kans. Phone 7021
JULIUS JENSEN, Hardy, Nebr. Phone 402-279-3293
CALVIN SCHOU, Agenda, Kans. Phone 355

on Thursday, February 18, at the
Armory.

Carcass and Sunflower Derby
barrows must be in the Maurer-
Neuer yards by 9 am. Thursday. The
Sunflower Derby is a special barrow
performance class in which hogs
entered have already been
nominated for the show.

Judging of live hogs will be held at
9:30 am. Friday, February 19.

Breed champions and the top pen
of three in the junior and senior
divisions will be selected. Pens of 10
will also be judged.

The adult and junior judging
contest will be held from 9 to 10:30
am. Saturday. It will be followed at
11 am. by selection of the junior and
senior champion barrows, the grand
and reserve grand champion single
barrows and the pen of three
champion.

Entries must be submitted to Jim
Wiford, superintendent, 1800 South
Summit Street, Arkansas City, Kan.,
on or before February 12.

A New Guide For Farm Tax Management

Concern over income taxes
reaches a high point this time of
year, but most Kansas farmers
realize the importance of year-
around tax management.

"The farm business manager
doesn't need to be a tax expert,"
says Dr. John Schlender, Extension
economist at Kansas State
University. "But he must know
enough about taxes to recognize the
tax consequences of farm decisions
and know when to call a consultant."

To assist Kansas farmers in
developing a program of good tax
management, the Cooperative
Extension Service at K-State has
made the publication "Income Tax
Management For Farmers"
available through county Extension
offices.

"This bulletin has been revised to
include changes brought about by the
1969 Tax Reform Act," explains
Schlender. "It discusses changes
directly affecting farmers."

Also discussed are major tax
planning decisions and tax items
often overlooked.

Farmers contemplating a change
in their reporting method will be
interested in a comparison of each
and accrual methods.

A income tax estimate worksheet
is included in the bulletin. "Use of
the sheet will enable a farmer to see
where he stands tax wise at any time
during the year," Schlender points
out.

Osage Orange Still A Favorite In Program

The osage orange is a real friend
of the conservationist in parts of
Kansas.

Planted in single rows, the osage



*Johnny Kaw
Says:*

Do something worthwhile if you want
to be recognized.

orange has probably done more than
any other tree in reducing wind
erosion on sandy soils in central
Kansas, say state and Extension
foresters at Kansas State Univer-
sity.

Commonly called "hedge" or "bois
d'arc," it originated in a small
region of the Red River valley in
southeastern Oklahoma, south-
western Arkansas and northeastern
Texas.

But really Kansas settlers
discovered that it was hardy and
could be grown in thick rows as
hedge fences. Where native trees
were scarce and fence posts were
hewn from stone, the osage orange
was a welcome and valuable tree to

Grass & Grain

29

February 9, 1971

farmers.

It has strong, durable wood. As a
member of the mulberry family, it is
the only species within its genus. Fig
and rubber trees are remotely
related species.

One-year-old osage orange
seedlings are available again this
year through the tree distribution
program of state and Extension
foresters at Kansas State. Order
forms are available at your county
Extension office.

Northeast Kansas Hereford Assn.

ANNUAL SALE

Polled and Horned

SAT., FEB. 20 1:00 p.m.

at Farmers Livestock Exchange
TOPEKA, KANSAS

7 miles south on US 75

20 BULLS

19 FEMALES

— CONSIGNORS —

Blair Herefords, Yates Center

James W. McKnight, Eskridge

Jess & Janet Christie

Cecil Phillips ... Valley Falls

..... Muscotah

J. M. Southard ... Hoyt

Kenneth Hiebert

Gerald L. Todd

..... Council Grove

..... Williamsburg

Ray Hottman ... Muscotah

Triple R Hereford Farms

Keith Kessler ... De Soto

..... Valley Falls

Auctioneer: Gene Watson

For Catalog Contact: L. ELDON GIDEON, Secretary

Rt. 6 — North Topeka, Kansas 66608

Phone 913 233-9859



Saturday, Feb. 20

Starts 10 a.m. — Lunch Served

We are retiring from the farm and will
sell at auction our farm, farm equipment,
household goods and antiques on the farm
located 1/2 east and 1/2 south of Olsburg, Ks.
on the Prairie Parkway road.

160A FARM & EQUIPMENT

Farm Machinery

1937 IHC F-20 tractor on rubber,
hyd. pump, runs good

1936 IHC F-12 tractor, on steel,
runs good

IHC manure spreader, on rubber
4-wheel trailer with 8x12 bed

Lumber wagon on rubber with
box

John Deere 2x14 plow on steel

John Deere 2x12 plow on steel

Hand corn sheller

7 steel barrels; 6' water tank

Tractor wheel & tire 11x36

4 antique wagon wheels

Electric brooder; 2 10-gal. cream

cans; set old harness & 3 collars;

some old horse drawn

machinery; forks, shovels, saws,

hand tools and the usual 2 loads of

small misc. items used on the

farm.

HENS

12 Calif. White yearling hens

CAR

1938 Chevrolet coupe, good

2 windshields for Model T

Also other Model T parts

Terms On Personal Property

Cash Day Of Sale

REAL ESTATE TO SELL AT 3:00

Improved 160A farm. Legal Description: NW 1/4 of 25-7-7, Blue
Valley Twp., Pottawatomie County, Kansas. 60A broke, balance
grass and building site.

Has 22.0 feed grain base, 7.9 wheat allotment, broke ground is
terraced and has had alfalfa and clover in last 11 years.

Spring fed pond, 3 good wells. Improvements consist of 7 room 2
story frame house, bath, enclosed porch, REA, running water. 4
rooms have oak floors and built-ins.

Barn with lean to, chicken house, machine shed and crib, garage
and granary, hog house, other improvements, on Prairie Parkway
gravel road. Close to good small town, schools and church.

TERMS ON REAL ESTATE — 25 percent down day of sale,
balance in 30 days or when abstract is delivered. Down payment to
be escrowed in Union State Bank, Olsburg, Kansas.

Buyer to get full possession 1st March, 1971. Buyer to get growing
wheat. Seller to pay 1970 and all prior years taxes. Your inspection
invited prior to sale. This farm will sell to highest bidder sale day.

Oscar & Vera Nordgren, Owners

Auctioneers; Foster Kretz Auction Service
Clay Center, Ph. Morganville WA 6-4422

Clerk: Union State
Bank, Olsburg

G&G Calendar

Feb. 1-9-10-11 — Feeder Pig Sales, Missouri Co-operative Feeder Livestock Assn., in Salem, Marble Hill, Lebanon and Sarcoxie on dates shown successively. Charles E. Ausfahl, sec.

Feb. 9 — Antiques and household goods in Scandia, Kans., John & Catherine Nystrom. Auct. Eugene Waring.

Feb. 10 — Farm sale southeast of Odell, Nebr., Mrs. Paul Riggert. Aucts. Schultis and Son & Wolken.

Feb. 10 — 24th annual Lincoln County Hereford Assn. sale in Sylvan Sales Barn, Sylvan Grove, Kansas, W. G. Watson, sec. Auct. Harold Tonn.

Feb. 10 — Farm sale northwest of Guide Rock, Nebr., Mr. & Mrs. Joe Shimm. Auct. Slim Montgomery.

Feb. 12 — Antiques and household goods in Clay Center, Kans. Mrs. Cyril C. Smee. Aucts. Eldon Thorman and Gary Beck.

Feb. 12 — Farm sale northwest of Byron, Nebr., Mr. & Mrs. George Kettelhut. Aucts. Schul-

tis & Son & Wolken.

Feb. 13 — Tools, Chev. car and miscellaneous items in Enterprise, Kans., J. Howard Homler estate. Aucts. Carl and Wm. Schnell.

Feb. 13 — Household sale at Alta Vista, Harold Rolf. Auct. Evertt Say.

Feb. 13 — Farm sale southwest of intersection of US 75 & 56 east of Emporia, Kas.) then 3 1/2 west, 1/2 south, Mrs. Lawrence Tucker. Aucts. Ernest Arnold and Wayne Wischropp.

Feb. 13 — Farm sale northwest of Council Grove, Kas., Mr. and Mrs. Norman Kahle. Aucts. Walt & Jim Kirkemide.

Feb. 13 — Sale of antiques and furniture in Sterl Hall, Abilene, Kans., Fred C. Weishaar. Auct. Ron Montgomery.

Feb. 13 — Farm sale southeast of Leroy, Kans., Mrs. Franklin Burger. Aucts. Glen Glegerson and Evert Smith.

Feb. 13 — Farm sale & antiques north of Olpe, Kans., Charley Barnett. Auct. J. H. Hind.

Feb. 15 — Washington county,

Kans., farmland auction, at First National Bank in Washington. Auct. J. T. Dickson.

Feb. 15 — Farmland northeast of Barneston, Nebr., sale to be held at the Bohemian Hall north of Barneston, Nebr., sale to be held at the Bohemian Mabel Howe, Bill G. Mansker and Frances L. Mansker, Aucts. Schultis & Son & Wolken.

Feb. 15 — Farm sale north of Clifton, Kans., Oren Heitsman. Auct. Foster Kretz.

Feb. 16 — Cattle & machinery southeast of Aurora, Kas., Mr. & Mrs. Ronald LeTourneau. Aucts. Rollie & Larry Lagasse.

Feb. 16 — Farm sale north of Emporia, Kans., Charlie Laird. Aucts. Evert Smith and Leonard Combs.

Feb. 16 — Farm sale north of Emporia, Kas., Charlie Laird. Auct. Evert Smith. Changed from Feb. 18.

Feb. 17 — Farm sale southeast of Junction City, Kas., Mr. & Mrs. Lawrence Kamm. Auct. Howard Langvardt.

Feb. 18 — Restaurant equipment of Sunset Grill, 903 Crawford, Salina, Kas., quitting business. Auct. Foster Kretz.

Feb. 19 — Farm sale northeast of Council Grove, Kas., Arnold Wasmund. Aucts. Walter & Jim Kirkemide. This sale was postponed from Feb. 6 due to weather.

Feb. 20 — Household goods at 1417 Leavenworth, Manhattan, Kansas, Mr. & Mrs. Joe Brown. Aucts. Lawrence Welter and Glenn Applegate.

Feb. 20 — Farm sale west of Cheney, Kas., reservoir, Norbert Tiemeyer. Auct. Larry Giefer

Feb. 20 — Livestock and farm sale northeast of Abilene, Kas., Mr. & Mrs. Ray McCosh. Aucts. Carl Schnell and Wm. Schnell.

Feb. 20 — Farm sale at Saffordville, Kas., Ted Klenk. Auct. Jim Barr. This sale was postponed from Nov. 20.

Feb. 20 — Farm sale east of Olsburg, Kas., Oscar Nordgren. Auct. Foster Kretz.

Feb. 20 — Northeast Kansas Hereford Assn. Sale at Farmers Livestock Exchange south of Topeka, Kas., Eldon Gideon, sec., Gene Watson. Auct.

Feb. 20 — Household goods & miscellaneous in Salina, Anna Berquist estate. Aucts. Roger A. Johnson & Son.

Feb. 20 — Farm sale southeast of Herington, Kas., Roy Schump. Aucts. Lee Remy & H. M. Sharp.

Feb. 20 — Furniture and antiques in Junction City, Kas., Charles Burns. Auct. C. W. Crites.

Feb. 22 — Farm sale north of Emporia, Kas., Ruth Smith. Auct. Evert Smith.

Feb. 22 — Farm sale southwest of Waterville, Kas., Elmer Pritz, changed from Jan. 22. Auct. Foster Kretz.

Feb. 23 — Serrien's Double S Polled Hereford sale at Lincoln, Kas., Leon D. Riffel, sale mgr.

Feb. 24 — Farm sale and livestock southeast of Talmage, Kas., Mrs. Lyle Snider. Aucts. Carl and Wm. Schnell.

Feb. 26 — Farm sale east of

Morganville, Kans., Floyd Hanson estate. Auct. Foster Kretz.

Feb. 26 — Performance Tested boar sale, SENEK Swine Testing Station, Wymore, Nebr., Jr. Thimm & Delmer Jurgens, aucts.

Feb. 27 — Farm sale east of Randall, Kans., Ermine Lovseth. Auct. Gerald Zimmer.

Feb. 27 — Surplus machinery in Minneapolis, Kas., Lotts Implements. Aucts. Melvin Zucker and Willis Darg.

Feb. 27 — Farm sale east of St. George, Kans., Albert Walters. Auct. Bob Wilson.

Feb. 27 — Farm sale at east edge of Salina, Kas. Aucts. Roger A. Johnson & Son.

Feb. 27 — Farm sale southeast of Emporia, Kas., Mrs. L. W. Dillman. Aucts. Jim Barr and Ralph Van Sickle.

Feb. 27 — Land auction east of Blue Rapids, Kans., Otis Hammett. Auct. Don Roche

Feb. 27 — Livestock & farm sale south of Manhattan. Mr. & Mrs. Robert Hoerner. Lawrence Welter, auct.

Mar. 1 — Performance tested boar sale at K-State, Manhattan, Kas., Kansas Swine Improvement Assn., R. H. Hines, supervisor.

Mar. 1 — Annual new & used inventory reduction auction in Stockton, Kas., Rooks County Implement Co., JD dealer. Auct. Don Legere.

Mar. 1 — Farm & cattle sale south of Kingman, Kas., W. J. McPheeters. Auct. Larry Giefer, Auct.

March 1 — Apartment house at auction in Marysville, Kas., Alta Hammett heirs. Auct. Don Roche.

Mar. 1 — Farm sale south of Clay Center, Kas., George A. Livengood. Auct. Foster Kretz.

Mar. 14 — State Hereford Assn. show & sale at Merrigan Bros. sale barn north of Marysville, Mo. Bob Hitchcock, sec-treas. & sale mgr.

March 2 — Land auction north of Marysville, Kas., Keith Williams. Don Roche, Auct.

March 2 — Farm sale north of Marysville, Kas., Blue Valley Ranch, Roche & Breeding, Aucts.

Mar. 6 (Postponed from Feb. 27) — Farm sale south of Wamego, Kas., Edward Heikes & Son. Auct. Foster Kretz.

Mar. 6 — Cattle and farm equipment northwest of Cawker City, Kas., Mr. & Mrs. Ralph Becker. Auct. Gerald Zimmer.

March 6 — Consignment sale, Cuba, Kas., sponsored by Lions Club. Aucts. Giebler & Hammond.

Mar. 6 — Farm sale at Marquette, Kas., Mrs. Dave Green. Auct. Jim Barr.

Mar. 6 — Machinery and equipment sale in Leroy, Kas. Glen Gregersen and Evert Smith, aucts.

Mar. 6 — Farm sale south of Onaga, Kas., Mrs. W. Wrosch. Aucts. Jim Barr and Marvin Cottrell.

March 6 — Farm sale south of Herington, Kas., Col. & Wm. Schnell. Auct. C. W. Schnell.

Mar. 6 — Farm sale just west of Salina, Kas., Mr. & Mrs. F. Beil. Aucts. Ray Gerber and Melvin Temple.

March 6 — Farm sale south of Frankfort, Mrs. Emma Mond. Don Roche & Ralph Breeding, aucts.

Mar. 6 — Farm sale south of Home City, Kas., Pres. (Pete) Meyers. Auct. C. W. Johnson.

March 6 — Green Garden Farm annual production south of Lorraine, Kas., Arlo and Dick Jans. Sale mgr. Phil Ljungdahl.

Mar. 8 — Farm sale, Kansas, Mr. & Mrs. Ryser. Aucts. Rollie and Lagasse.

Mar. 8 — Quitting business in Abilene, Kas., The lene Truck & Tractor Co. (dealer) Auct. Foster Kretz.

Mar. 8, 1971 — Kansas Hereford Assn. Spring sale at Norton, Kas., Wittorff, secretary.

Mar. 10 — Farm sale south of Alma, Kas., Clarence Auct. Joe Raine.

Mar. 10 — Antiques & household goods in Herington, Kas., Erine King. Aucts. Bill and Carl Schnell.

Mar. 10 — Farm sale and land northwest of Green Fred Pfizenmaier estate. Foster Kretz.

March 13 — Farm sale in Marysville, Kas., B. R. Wilson. Aucts. Raleighing & Don Roche.

Mar. 13 — Farm sale & livestock southeast of Cheney, Kas., Lorch, Jr., Auct. Larry.

Mar. 13 — Farm sale north of Emporia, Kas., Fred E. Auct. Evert Smith.

Mar. 13 — Farm sale at City, Kas., Arthur W. Aucts. Milton Anderson and Jim Kirkemide.

J.C. LIVESTOCK SALES (INC.) SALE EVERY SATURDAY

Feeder cattle market \$1.00 higher. Stocker cattle steady with last weeks prices. There is a great demand for cattle weighing 700 to 800 pounds. Check our prices and see if you would like to sell at Junction City Livestock market. With five major hog buyers the market created plenty of competition. Following is a partial listing of our last sale.

FEEDER STEERS & HEIFERS	
1 wf str	690 @ 35.80
5 wf str	605 @ 34.70
7 wf str	753 @ 34.35
11 blk str	661 @ 34.10
10 mixed str	751 @ 34.00
32 mixed str	786 @ 34.00
4 blk str	715 @ 33.80
5 char str	605 @ 33.70
5 wf str	793 @ 33.70
2 bwf str	817 @ 33.50
6 blk str	713 @ 33.40
3 char str	726 @ 33.10
1 blk str	800 @ 33.10
1 char str	850 @ 32.30
2 char str	935 @ 32.10
3 char str	810 @ 32.00
58 mixed str	949 @ 31.75
7 mixed str	915 @ 30.10
1 wf str	1005 @ 30.10
1 bwf hfr	600 @ 30.75
2 mixed hfrs	895 @ 29.30
9 wf hfrs	699 @ 29.20

HOLSTEIN STEERS	
2 holst str	517 @ 32.10
1 holst str	440 @ 31.00
1 holst str	310 @ 30.10
1 holst str	610 @ 29.50
5 holst str	604 @ 29.30
11 holst str	843 @ 27.80
2 holst str	905 @ 27.70
1 holst str	840 @ 27.30

STEER CALVES	
1 bwf str	245 @ 43.75
1 bwf str	260 @ 43.60
1 blk str	284 @ 41.75
2 wf str	350 @ 40.50
1 wf str	415 @ 39.50
18 wf str	476 @ 39.25
12 wf str	463 @ 37.80
7 bwf str	499 @ 37.00
1 blk str	460 @ 36.40
2 bwf str	525 @ 36.40
6 wf str	555 @ 35.80
1 blk str	530 @ 35.00
6 blk str	526 @ 34.90
3 bwf str	585 @ 34.90
13 bwf str	608 @ 34.50
16 blk str	543 @ 34.20

HEIFER CALVES	
1 bwf hfr	275 @ 36.00
6 char hfrs	479 @ 35.75
8 bwf hfrs	494 @ 33.90
13 wf hfrs	531 @ 33.80
4 blk hfrs	501 @ 33.50
6 blk hfrs	406 @ 33.25
4 wf hfrs	445 @ 33.00
6 wf hfrs	430 @ 33.00
2 bwf hfrs	450 @ 32.75

1 bwf hfr	455 @ 32.70
3 blk hfrs	481 @ 32.10
2 bwf hfrs	547 @ 32.10
1 blk hfr	545 @ 32.00

COWS	
1 brown swiss cow	1150 @ 23.10
1 blk cow	1430 @ 22.90
1 holst cow	1295 @ 22.90
1 holst cow	1395 @ 22.90
1 holst cow	1485 @ 22.80
2 holst cows	1382 @ 22.70
1 holst cow	1395 @ 22.60
1 holst cow	1520 @ 22.50
1 holst cow	1140 @ 22.40
1 holst cow	1050 @ 22.30
1 red cow	1515 @ 21.90
1 blk cow	1335 @ 21.90
1 holst cow	1410 @ 21.80

HOGS	
11 mixed butch	222 @ 20.20
12 mixed butch	221 @ 20.10
9 white butch	229 @ 20.05
24 white butch	244 @ 20.00
12 white butch	220 @ 20.00
10 mixed butch	224 @ 20.00
20 white butch	232 @ 19.95
20 mixed butch	232 @ 19.95
33 mixed butch	229 @ 19.90
20 mixed butch	224 @ 19.90

SOWS	
1 white sow	350 @ 16.70
2 spotted sows	352 @ 15.90
1 white sow	450 @ 15.80
13 spotted sows	413 @ 15.70
4 white sows	407 @ 15.50
5 mixed sows	455 @ 15.25
1 white sow	565 @ 15.20

PIGS	
15 white pigs	@ 18.00
51 mixed pigs	@ 17.50
10 hamp pigs	@ 17.00
30 mixed pigs	@ 17.00
37 hamp pigs	@ 16.75
24 white pigs	@ 16.25
27 mixed pigs	@ 16.25
19 mixed pigs	@ 15.25
13 mixed pigs	@ 15.25
17 spotted pigs	@ 15.00
29 mixed pigs	@ 14.00
1 hamp boar	480 @ 16.50
2 red boars	560 @ 13.50
1 spotted boar	405 @ 13.85
2 spotted boars	385 @ 13.90

These pigs weighing 25-45 pounds brought from \$10.00 to \$14.00.

ALREADY CONSIGNED: 100 wf str weighing from 550 to 750.

70 wf hfrs weighing from 550 to 650.

These cattle are pre-conditioned choice quality and are in thin condition.

68 mixed hfrs 575 to 625.

These cattle are real green and choice quality.

If you have livestock to appraise, call:

VERN LANGVARDT, Manager, 238-8211, Junction City
HOWARD LANGVARDT, Auctioneer, 238-8212, Junction City

LICENSED AND BONDED
BARN PH. JUNCTION CITY 238-1471
HERB NEUMEYER, White City, Phone 349-2863

DISCOUNTS FOR FARM & HOME

2x4 and 2x6 up to 20' . . 11c b ft.
3/4" AC plywood, ext. grade . . \$3.50

Suspended ceiling 22c sq. ft.
Roll ends carpet \$2.75 sq. yd.
Kodel polyester shag . . \$2.99 sq. yd.

Famous Name Brand Mixed Chocolates . . 44c lb.
5 lbs. \$2.00 . . 10 lbs. \$3.90
Coats — 1/2 off regular price

Watch For Our 2nd Anniversary Coming Soon

SURPLUS CITY
South 5th Street
HERINGTON, KANSAS
Harry Herbel, Owner

RONALD RICE MOTORS, INC.

North Kansas Largest Volume Dealer
CHEVROLET - OLDSMOBILE - CADILLAC
NW Second — ABILENE, KANSAS

9 Better Cars With Low Price Tags

- 1970 CHEVROLET Impala, V-8, 4 door . . . \$3,895
- Radio, heater, automatic, power steering, air.
- 1969 CHEVROLET Townsman station wagon . . \$2,795
- V-8, radio, heater, automatic, power steering & brakes.
- 1969 FORD Galaxie 500 4 door . . . \$2,795
- V-8, radio, heater, automatic, power steering, air.
- 1968 PLYMOUTH Fury III, 4 door . . . \$2,295
- V-8, radio, heater, automatic, power steering, air.

1970 CHEVELLE
This beauty has never been sold!! It has a 50,000 mile warranty and is brand new. It is a 2-door hardtop with V-8 motor, radio, heater, and automatic transmission. On this one you can **SAVE BIG!**

- 1967 CHEVROLET Impala 2-door hardtop . . . \$3,095
- Super Sport with bucket seats, V-8, radio, heater, automatic, power steering and brakes, air.
- 1966 FORD Galaxie 500, V-8, 4 dr. . . \$2,795
- Radio, heater, automatic, power steering.
- 1966 CHEVELLE Malibu 4 door station wagon . . \$2,795
- V-8, radio, heater, 3 speed stick.

1965 CHEVY II
2-dr. sedan, radio, heater, 3-spd. on the floor, bucket seats \$695

1965 FORD Custom 500 4-door . . . \$2,795
V-8, radio, heater, automatic, power steering.

of Gar
Dean
Giefer.
Mar. 20
Empor
vester
Smith.
Mar. 20
Angus
burg,
Mar. 20
southe
Evertt
Mar. 20
Detroit
Auct.
Mar. 22
farm
Marys
Otis I
Roche
Mar. 22
of Cla
Thomp
Kretz.
Mar. 26

Westbranch A
HERD SIRES:
ROCKETIERMAN N154
(A son of a Missouri State Fair c
WINN KNOLLS KEBAN 8
(His sire-one of the most correct to
able to breed next spring. A nice group
of bulls.)

LEON & MARGE G
Phone 479-5558
Farm located 11 miles south of Abilene

signors that bucked the
weather and roads to get cattle
Friday's sale, were well
for their efforts. Stocker
\$1.00 to \$2.00 higher, the
market, they looked \$1.00 to
higher. Cows and bulls were
\$1.00 up.
Below are a few sales from
last Friday:

FEEDER STEERS
310 @ 45.25
225 @ 45.25
345 @ 45.00
396 @ 41.60
375 @ 40.00
760 @ 33.40
617 @ 35.30
608 @ 34.70
575 @ 35.80
691 @ 34.30
845 @ 34.40
815 @ 33.30
695 @ 33.85
595 @ 35.10
911 @ 31.90
989 @ 31.80
766 @ 34.10
712 @ 34.00

FEEDER HEIFERS
10 yo
80 b
65 w
35 bl
52 ch
29 ch
50 ch
85 w

TUNE IN ABILENE STATION
12-20 NOON EACH THURSDAY
FRIDAY FOR OUR MARKET

Yardmen On Duty
WE ARE OPEN 24 HOURS
Livestock is our business o our onl
bonded and operating under G
Randy Reynolds
CO3-3394
Dan
CO
DUDE REYNOLDS, AB

Move Local Museum From Lucas To Hays

LUCAS — This Russell County town is losing one longtime tourist attraction, but an older one, the Garden of Eden, will remain.

Harry Bates, Downs outdoor advertising man, born in the Lucas area, will move Miller's Rock Garden and Museum from here to Hays. He bought it from the estate of Roy Miller, Lucas well-driller, who collected rocks from all over the world.

The rocks will be laid out near the Hays Holiday Inn on I-70 in a duplication of the Miller Garden, and antiques in the Miller Museum will be housed in a building nearby.

Wayne Naegele, who for the last three years has owned Lucas' 68-year-old Garden of Eden, isn't moving it. The Garden, built by the late Samuel P. Dinsmoor, a civil war veteran, in 1907, included a large yard full of concrete statues of Adam, Eve, the serpent and other figures, and a lifelike concrete American flag on a staff. In the large rock house were samples of Dinsmoor's woodworking.

For years before Dinsmoor's death in 1931, the Garden drew many

visitors each weekend. Since Naegele acquired and restored it three years ago, it has been drawing an increasing number of tourists. Naegele said 9,000 signed the guest book last year.

ONE SECOND TO JUMP FROM UPSET TRACTOR

How long does the operator of a farm tractor have to leap off the seat to safety when the machine upsets?

Less than one second is the conclusion of Clarence Stevens, University of Missouri-Columbia extension engineer.

Stevens said that unless the tractor can be dethrottled within less than a second there is no stopping the rearing and upset. The operator, unless thrown clear, is in danger of being pinned or crushed by the machine.

Stevens suggests sensible driving practices, avoiding steep slopes, ditches, holes and embankments, and advises use of safety aids. Some protection can be obtained from a frame such as roll bar or a protective cab, he said.

LAND AUCTION

Will sell at public auction for the First National Bank, Washington, Kansas,

105 ACRES

WASHINGTON COUNTY LAND

MONDAY, FEBRUARY 15 — 2:00 P.M.

At the farm 3 1/4 miles west of Washington, on highway US-36; or 2 1/4 miles east of the highway 15W-US36 intersection on Highway 36.

All broke land. 17.8 acres seeded to alfalfa, balance in cultivation. Improvements: 300 feet of fence line bunks with a 10 ft. slab; 70x14x15 trench silo, all concrete.

FOR FURTHER INFORMATION, CONTACT:
FIRST NATIONAL BANK, Washington, Kansas
or J. T. Dickson, Auctioneer & Real Estate Broker
Washington, Kansas — Phone 913-325-2285

Sale Every Thursday

Who said anything about snow?



It sure wasn't snowing when this picture was taken about two years ago, but it was last Thursday when snow cut down our sale to where there wasn't much of a market to talk about.

We are expecting many of the consignments that got snowed out last Thursday, and our buyers should make it an outstanding sale next Thursday.

Phone For
More Information

Marysville

RALEIGH BREEDING, Manager
barn 562-3671; home 562-3547
Auctioneer; Larry Lagasse,
Ph. Concordia, Ks., CH 3-1714

LIVESTOCK & COMMISSION CO.
MARYSVILLE, KANSAS

Westbranch Angus

HERD SIRES:

HECKETTIERIMAN N154

(A son of a Missouri State Fair champ)

TWIN KNOLLS KEBAN 8

(His sire one of the most correct ton bulls in America)

For Sale: 10 choice OPEN HEIFERS, Oct. and Nov. yearlings. Just right to breed next spring. A nice group of yearling and 2 year old bulls.

LEON & MARGE GEISERT

Ph. A/C 913 479-5558

Rt. 3, Hope, Kansas

Our farm is located 11 miles south of Abilene on K 15

Reynolds Sale Barn

ABILENE, KS.

Selling Every

FRIDAY

Starts 1:00 p.m.

The consignors that bucked the bad weather and roads to get cattle in to last Friday's sale, were well rewarded for their efforts. Stocker cattle was \$1.00 to \$2.00 higher, the feeder steers and heifers rode the same rocket, they looked \$1.00 to \$2.00 higher. Cows and bulls were fully \$1.00 up.

Listed below are a few sales from our auction last Friday:

STOCKER & FEEDER STEERS

1 b/wf str	310 @ 45.25
1 b/wf str	225 @ 45.25
5 b/wf str	345 @ 45.00
21 wf & blk str	396 @ 41.60
1 wf bull	375 @ 40.00
22 blk str	760 @ 33.40
15 blk str	617 @ 35.30
6 blk str	608 @ 34.70
1 wf str	575 @ 35.80
11 blk str	691 @ 34.30
1 b/wf str	845 @ 34.40
1 wf str	815 @ 33.30
13 blk str	695 @ 33.85
1 b/wf str	595 @ 35.10
11 wf str	911 @ 31.90
5 wf str	989 @ 31.80
15 blk str	766 @ 34.10
2 blk str	712 @ 34.00

STOCKER & FEEDER HEIFERS

3 b/wf hfrs	343 @ 36.00
3 blk hfrs	438 @ 33.80
9 blk hfrs	520 @ 33.00
9 wf hfrs	619 @ 32.15
8 b/wf hfrs	559 @ 32.50
13 wf hfrs	515 @ 32.50
24 b/wf hfrs	645 @ 31.10

15 b/wf hfrs	723 @ 31.30
3 wf hfrs	745 @ 30.50
6 wf hfrs	514 @ 33.60

BULLS

2 wf bulls	632 @ 33.30
1 char bull	1275 @ 28.25
1 wf bull	1645 @ 27.10
1 blk bull	1075 @ 25.20

COWS

1 holst cow	1325 @ 23.30
1 holst cow	1315 @ 22.10
1 holst cow	1365 @ 21.70
1 holst cow	1260 @ 21.20
1 wf cow	1080 @ 21.60
1 wf cow	910 @ 21.00
1 wf cow	915 @ 21.90
1 blk cow	1090 @ 21.10
1 wf cow	1125 @ 21.00
1 rn cow	1165 @ 20.85
1 red cow	1160 @ 20.50
5 mixed cows	985 @ 19.40
4 wf cows	968 @ 20.10
6 wf cows w/clvs by side	@354.00
6 wf cows w/clvs by side	@345.00
11 blk cows	@230.00
7 wf cows	@235.00
5 wf hfrs	@230.00

Already listed for Friday, Feb. 12:

- 10 young cows with calves by side.
- 80 b/wf str 450 to 550 lbs.
- 65 wf str and bulls 400-500 lbs.
- 35 blk & wf str 550-600 lbs.
- 52 choice thin Angus str & hfrs 600-700 lbs.
- 29 choice Angus & wf str 750-800 lbs.
- 50 choice wf & Angus str & hfrs 550-650 lbs.
- 85 wf & Angus str & hfrs 400-500 lbs.

TUNE IN ABILENE STATION KABI 1560 ON YOUR DIAL
12:20 NOON EACH THURSDAY AND 6:45 A.M. EACH
FRIDAY FOR OUR MARKET BROADCASTS.

Yardmen On Duty 24 Hours A Day

WE ARE OPEN 24 HOURS A DAY

Livestock is our business o our only business
Licensed, bonded and operating under Gov't Supervision

Dude or Randy Reynolds
CO3-3394

Dan Reynolds
CO3-4721

Bring your cattle
in any time day or
night; we'll handle
them for you at
your request.

DUDE REYNOLDS, Abilene, Ks.

Sell At St. Marys

Sell Or Buy Cattle & Hogs By Auction Tuesdays

On receipts of 893 cattle, we had a good strong market. All classes of stockers and feeders were selling 50¢ to \$1.00 higher. Killing cows were fully \$1.00 higher.

STOCKER & FEEDER STEERS

15 b/bwf str	573 @ 35.80
8 bwf str	610 @ 34.60
2 wf str	567 @ 34.50
12 shrthn str	674 @ 34.20
9 wf str	625 @ 34.15
6 blk str	558 @ 34.10
8 wf str	590 @ 33.25
9 bwf str	663 @ 32.90
11 b/bwf str	630 @ 32.70
2 char str	685 @ 32.70
2 bwf str	740 @ 32.60
31 mixed str	794 @ 32.60
2 char str	617 @ 32.50
2 bwf str	597 @ 32.50
3 bwf str	598 @ 32.50
2 broef str	585 @ 32.10
18 wf & bwf str	807 @ 32.00
2 bwf str	610 @ 32.00
17 wf & blk str	881 @ 31.70
7 blk str	810 @ 31.60
3 blk str	668 @ 31.60
3 bwf str	821 @ 31.50
3 blk str	838 @ 31.40
3 char str	953 @ 31.20
14 blk & wf str	828 @ 31.00
3 wf str	700 @ 31.00
31 mixed str	998 @ 30.95
3 holst str	650 @ 30.75
10 wf str	961 @ 30.70
4 wf & bwf str	955 @ 30.40
2 blk str	600 @ 30.10
2 blk str	1052 @ 29.90
14 holst str	581 @ 28.60
2 holst str	585 @ 28.10
14 holst str	685 @ 27.90
9 spotted str	625 @ 27.20
2 holst str	1246 @ 25.80

STEER CALVES

10 wf & bwf str	391 @ 43.25
18 wf & bwf str	399 @ 40.20
1 wf str	305 @ 39.25
6 wf str	367 @ 39.25
1 char str	495 @ 39.10
6 blk & red str	431 @ 38.70
11 wf & blk str	506 @ 38.00
11 wf str	502 @ 37.50
5 wf str	481 @ 36.00
5 wf str	432 @ 35.50
6 blk str	509 @ 35.50
2 bwf bulls	540 @ 34.50
2 blk str	460 @ 34.00
10 wf str	532 @ 32.80
4 b/bwf str	542 @ 32.50
4 holst str	464 @ 29.50
2 holst str	505 @ 29.30

STOCKER & FEEDER HEIFERS

2 wf hfrs	650 @ 30.25
12 b/bwf hfrs	587 @ 30.20
4 blk hfrs	554 @ 30.20
1 wf hfr	580 @ 30.20
8 blk hfrs	629 @ 30.10
71 mixed hfrs	697 @ 29.95
10 bwf hfrs	682 @ 29.90
10 bwf hfrs	682 @ 29.90
35 mixed hfrs	789 @ 29.85
1 wf hfr	930 @ 29.60
3 b/bwf hfrs	665 @ 29.20
2 blk hfrs	1067 @ 29.00
1 blk hfr	615 @ 28.80

FOR INFORMATION OR ESTIMATES:

REZAC BARN	St. Marys 437-2999
DELAINE REZAC	St. Marys 437-6266
ELMER IMTHURN	Maple Hill MI 3-2440
PAUL KRAMER	St. Marys 437-2993

1 blk hfr	660 @ 28.75
2 wf hfrs	670 @ 28.70
3 wf & shrthn hfrs	1020 @ 28.60
2 wf hfrs	732 @ 28.50
2 wf hfrs	844 @ 28.50
2 bwf hfrs	570 @ 28.25
1 bwf hfr	815 @ 28.20
4 wf hfrs	920 @ 28.10
1 wf hfr	650 @ 28.00
2 blk hfrs	610 @ 27.50
1 wf hfr	930 @ 27.00
2 blk hfrs	892 @ 26.30

HEIFER CALVES

4 wf hfrs	412 @ 34.80
1 wf hfr	290 @ 34.60
3 blk hfrs	396 @ 34.10
2 blk hfrs	425 @ 33.90
3 blk hfrs	335 @ 33.80
5 b/bwf hfrs	369 @ 33.70
4 wf hfrs	430 @ 33.30
9 wf hfrs	449 @ 33.30
2 wf hfrs	400 @ 33.25
2 bwf hfrs	480 @ 33.20
5 wf hfrs	412 @ 32.90
1 wf hfr	350 @ 32.90
7 wf hfrs	440 @ 32.75
2 wf hfrs	435 @ 32.60
2 bwf hfrs	465 @ 32.50
5 bwf hfrs	518 @ 32.50
1 blk hfrs	415 @ 32.50
1 blk hfrs	410 @ 32.50

4 wf hfrs	390 @ 32.30
5 blk hfrs	434 @ 32.10
7 blk hfrs	509 @ 31.90
10 blk hfrs	429 @ 31.80
3 wf hfrs	405 @ 31.80
6 wf hfrs	532 @ 31.80
1 blk hfr	460 @ 31.75
4 wf hfrs	455 @ 31.70
1 wf hfr	445 @ 31.60
2 blk hfrs	547 @ 31.40
3 wf hfrs	503 @ 31.10
1 char str	420 @ 30.30
1 blk hfr	440 @ 30.30
1 wf hfr	435 @ 30.25
1 blk hfr	505 @ 30.00

COWS

1 wf cow	1060 @ 22.25
2 holst cows	1215 @ 21.80
1 holst cow	1175 @ 21.40
1 bri cow	1120 @ 21.20
1 blk cow	1010 @ 21.00
1 wf cow	1015 @ 21.00
1 guernsey cow	1250 @ 20.50
1 wf cow	970 @ 20.10
1 bwf cow	920 @ 20.00
1 wf cow	1250 @ 19.80
1 blk cow	930 @ 19.75
2 wf cows	947 @ 19.50
1 wf cow	895 @ 17.60
1 guernsey cow	1035 @ 17.50
1 blk hfr & clf	@ 270.00
1 blk cow & clf	@ 267.50
1 wf cow & clf	@ 242.50

LIVESTOCK COMMISSION COMPANY

Rezac

St. Marys, Kans.

CERTIFIED

Auctioneers: Lawrence Welter, Gene Toby & Dennis Rezac

Farmers & Ranchers Livestock Commission Co., Inc

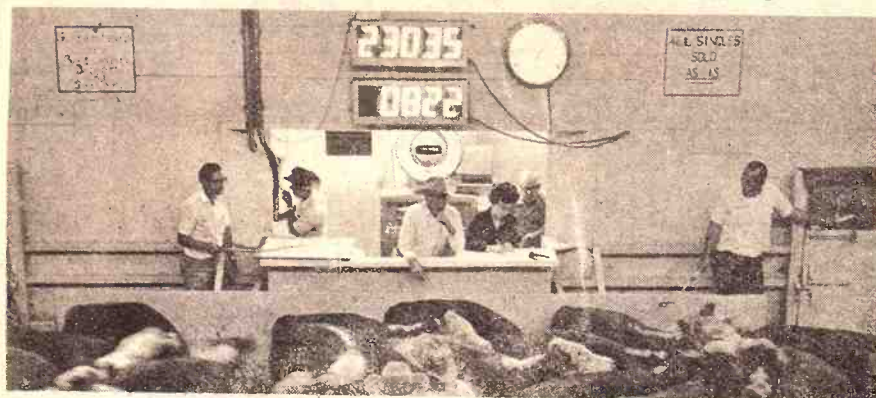

WEST ON OLD HWY. 40 SALINA, KANS.

Central Kansas Largest and Most Modern Livestock Auction.

Air-conditioned with theatre type seats. Sale Ring is an electronic scale that shows gross and average weights in lights while stock is being sold. Facilities for 5000 head with feed and water pens so stock may be brought in prior to sale day if desired. Buyers are normally in attendance from several states at every sale.

TWO SALES EVERY WEEK

MONDAY Hogs & Cattle

Hogs sell at 10:30 a.m. followed by our regular cattle sale as they are unloaded.

Receipts for the week totaled 825 cattle and 1189 hogs, including 328 feeder pigs. The blizzard on Thursday practically snowed out our stocker feeder auction but weather permitting we look for a very large sale Thursday, February 11th. Fat hog top Monday was \$19.25

Following is a partial listing of our sale:

CATTLE	
1 blk cow, Saline Co.	960 @ 22.25
1 wf cow, Saline Co.	1065 @ 21.90
1 bwf milk cow, Dickinson Co.	@ 320.00
5 wf bulls, Saline Co.	@ 414.00
20 wf bulls, Saline Co.	@ 403.00
1 wf cow & calf, Ellsworth Co.	@ 325.00
1 wf cow & calf, Ellsworth Co.	@ 320.00
11 wf cows & clvs, Lincoln Co.	@ 320.00
4 wf str, Ellsworth Co.	400 @ 40.00
6 wf cows, Ellsworth Co.	@ 265.00
1 wf bull, Ellsworth Co.	1750 @ 25.90
1 wf bull, Cloud Co.	1260 @ 25.70

THURSDAY Cattle Only

Selling starts at 11:00 a.m. Cattle will sell in the order they are consigned on the books.

6 wf str, Lincoln Co.	482 @ 37.90
13 wf str, Saline Co.	353 @ 38.60
8 wf hfrs, Saline Co.	384 @ 34.75
5 blk str, Ellsworth Co.	455 @ 37.50
32 wf hfrs, Saline Co.	570 @ 33.10
48 blk hfrs, Saline Co.	680 @ 31.85
37 wf hfrs, Saline Co.	695 @ 32.10
6 bwf str, Morris Co.	545 @ 34.10
5 mixed hfrs, Morris Co.	596 @ 30.10
20 mixed hfrs, Cloud Co.	462 @ 33.20
19 mixed hfrs, Cloud Co.	577 @ 32.00
6 char hfrs, Cloud Co.	479 @ 33.40
1 char cow, Saline Co.	1465 @ 21.10
16 wf str, Saline Co.	655 @ 34.90
13 blk str, Saline Co.	655 @ 34.90
8 mixed str, Saline Co.	815 @ 32.10
10 shrthn str, Saline Co.	622 @ 33.10
7 holst str, Saline Co.	925 @ 26.30
1 bwf str, Ottawa Co.	260 @ 40.10
12 wf hfrs, Ottawa Co.	407 @ 34.30
4 mixed str, Ottawa Co.	360 @ 39.80

FOR INFORMATION OR ESTIMATES

LAURENCE CLEMENCE	Abilene Phone CO 3-3091
MERRILL CHRISTIANSEN	Durham Phone 732-3371
BOB MUIR	Salina Phone TA 3-2963

MARKET REPORTS
Radio Station KSAL, Salina
6:45 a.m., Every
Monday, Wednesday & Friday
KFRM
6:55 a.m. Mon. through Fri.

4 blk str, Marion Co.	652 @ 35.00
8 blk hfrs, Marion Co.	591 @ 30.00
7 blk str, McPherson Co.	590 @ 34.30
6 blk hfrs, McPherson Co.	587 @ 29.60
1 holst cow, Ottawa Co.	1335 @ 22.10
5 wf hfrs, McPherson Co.	635 @ 29.00
5 blk bulls, McPherson Co.	397 @ 38.75
5 blk hfrs, McPherson Co.	428 @ 32.50
1 holst cow, Saline Co.	1285 @ 21.80

HOGS

31 mixed hogs, Ottawa Co.	229 @ 19.25
17 mixed hogs, Lincoln Co.	225 @ 19.15
15 mixed hogs, Ottawa Co.	235 @ 19.15
17 white hogs, Ellsworth Co.	217 @ 19.10
31 mixed hogs, Ottawa Co.	238 @ 19.05
10 mixed hogs, Saline Co.	214 @ 18.95
10 mixed hogs, Ottawa Co.	225 @ 18.90
10 mixed hogs, Ellsworth Co.	245 @ 18.90
12 mixed hogs, Clay Co.	227 @ 18.85
1 hamp boar, Ottawa Co.	695 @ 12.20
2 hamp sows, Lincoln Co.	482 @ 14.50
7 mixed sows, Saline Co.	439 @ 14.70
8 mixed sows, Saline Co.	312 @ 15.70
15 mixed pigs, Clay Co.	@ 19.50
36 mixed pigs, Cloud Co.	@ 19.00
25 mixed pigs, Saline Co.	@ 18.75
48 white pigs, Ellsworth Co.	@ 17.75
55 white pigs, Saline Co.	@ 16.00
15 white shoats, Saline Co.	114 @ 23.50

THE LIVESTOCK AUCTION MARKET
With ACTION

Barn Phone
913 TA 5-0211 Salina, Kansas

Kip Hoffman, along with his brother Wendell, is one of many in the G&G family who have farmed over the promise of prosperity and evergreens. The Hoffman farm is in Geary county, between I-40 and I-70 along K177.

The Hoffmans sell their trees thru a firm with most sales within this state and in the Midwest. The Hoffmans totaled about 2500 trees to the welfare department in the area. The parents live in the Hoffman farm as a network television station. Hoffman is Dean of the College of Horticulture at Salina University.

SAVE A BU
to Grass & Grain for 2 years

Name _____
Address _____
Town & State _____
Zip _____