

"On various occasions commissioners and others seemed more interested in programs," Moore declared. "As an example, pressures to build the lake there was not a chance in local interest."

He mentioned no names Charles Hulme, Great District commissioner, but frequent critic of Moore pressed for construction of southwest Kansas.

"Other programs of and game development only half way," Moore said. "long range program of mission has been set back due to the weaknesses of year or two."

**ES FARMLAND**  
**Saturday, Oct. 9**  
 Starts 1:30 p.m.

Will sell for the heirs of Sam Howland following real estate at the south of 6 1/2 miles south of Frankfort, Lillis corner, then 1 mile west and north.

"Howland Farm" located in the and in the Eastern Portion of the Section Seventeen, Twp. 1 S., R. 10 E., Kansas containing 120.5 acres.

A. S. C. carries this tract as pasture and some timber on west at allotment. Feed grain base is 20 no conserving base. Most of crops consist of House and several

le and balance on delivery of Dec. 1, 1972 subject to rights of present. Buyer will receive Landlord's all prior years paid. Title will be for the heirs and Devisee of

For information contact Don Roche, Auctioneer at Blue Rapids, Kansas. Phone

**Sam Howland**  
**ROCHE, AUCTIONEER**

**Prizes**

4.90	4 wf cows	1144.00
3.80	2 wf cows	1005.00
3.10	3 blk cows	966.00
2.90	2 br sw cows	1177.00
2.85	1 wf cow	1000.00
2.80	1 wf cow	1180.00
2.80	1 blu rn cow	1045.00
2.80	1 rn cow	1440.00
2.80	1 wf cow	840.00
2.80	1 wf cow	810.00
2.70	1 blk cow	800.00
2.60	12 cows & clvs	
2.60	5 wf cows/clvs	
2.50	3 wf cows/clvs	
2.50	15 wf cows	

**BEST LAMBS**  
 Gail Collins of (above) showed a Suffolk for the 4H lamb championship. Run-up was another Suffolk, shown by Duane Wedel of Roundridge.

**COMMISSION COMPANY**  
**St. Mary**  
**Kan**

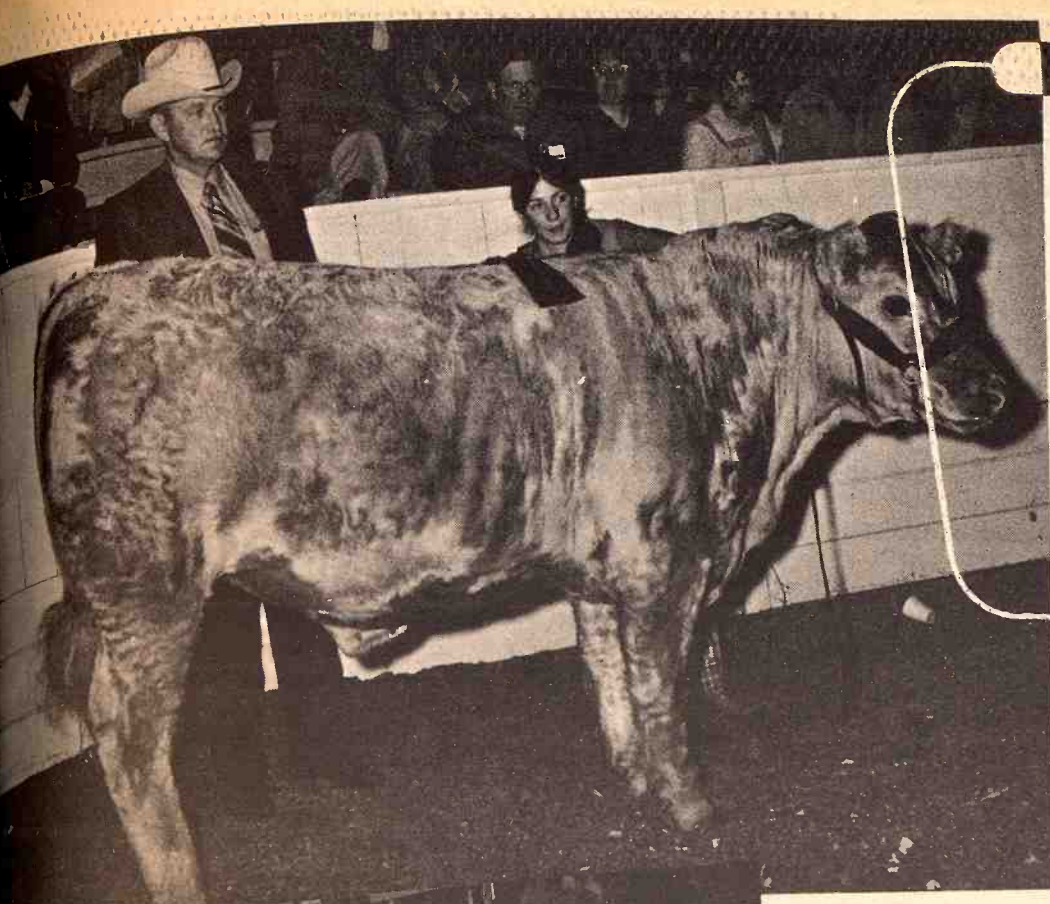

# GRASS & GRAIN

17th Year No. 32      October 5, 1971

**4H GRAND CHAMPION STEER**  
 Glenda Dittmar of Clay Center had the grand champion 4H steer at the Kansas State Fair. She's at upper left with judge Odell Gelvin of Fairland, Okla. Her champion was a 1160-pound Angus-Charolais crossbred.

Runnerup was Randy Fritz of Medicine Lodge shown with his Polled Hereford; judge Gelvin; Kansas Hereford Princess Anette Allen, Olathe; and Becky Hottman, Kansas Polled Hereford queen from Muscotah.

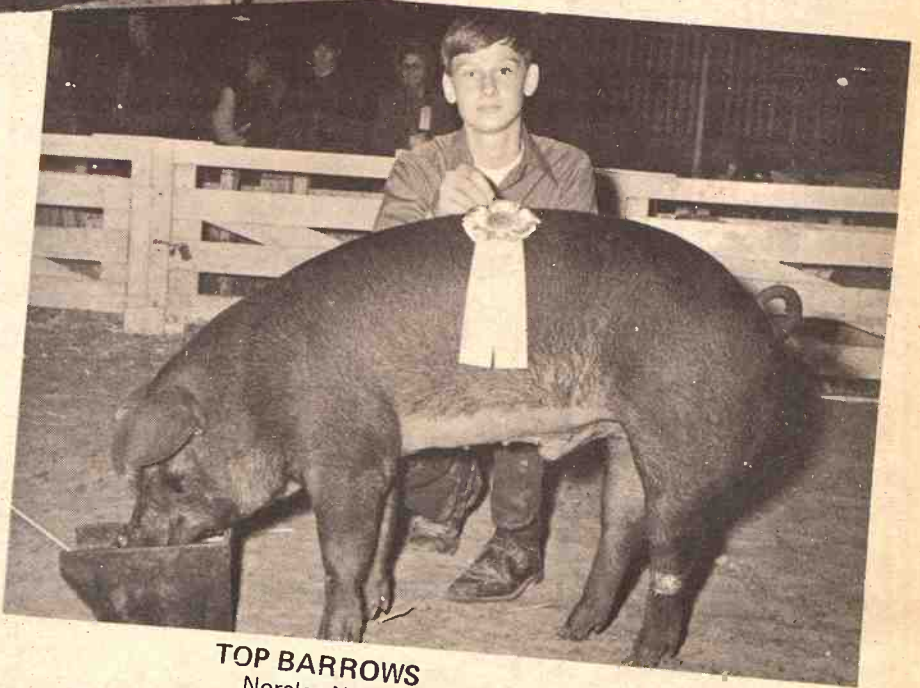
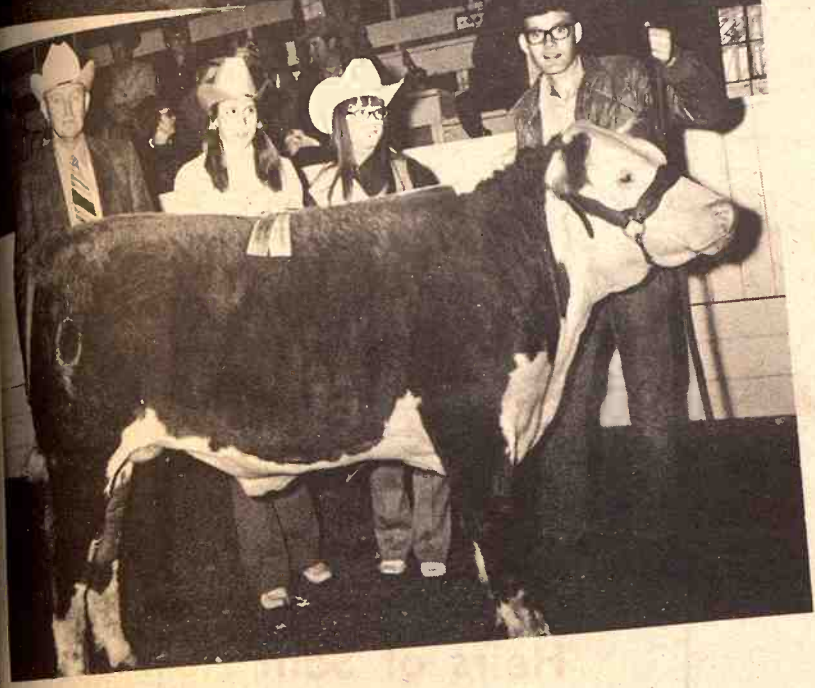

**TOP BARROWS**  
 Noralee Nagel of Valley Center (top, above) had the grand champion barrow. She's also the Kansas Pork Queen. The champion was a Chester White-Hampshire cross. Reserve champion was shown by Randy Holloway of Narka. (lower, above.)

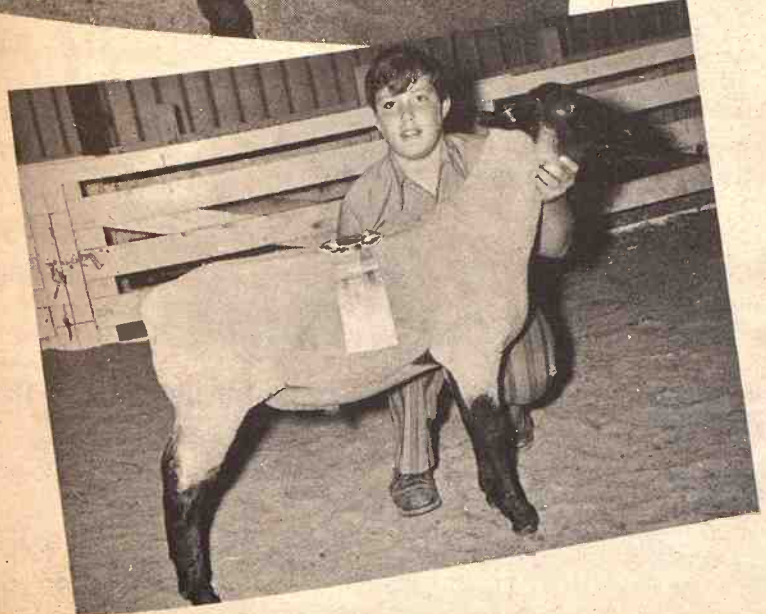
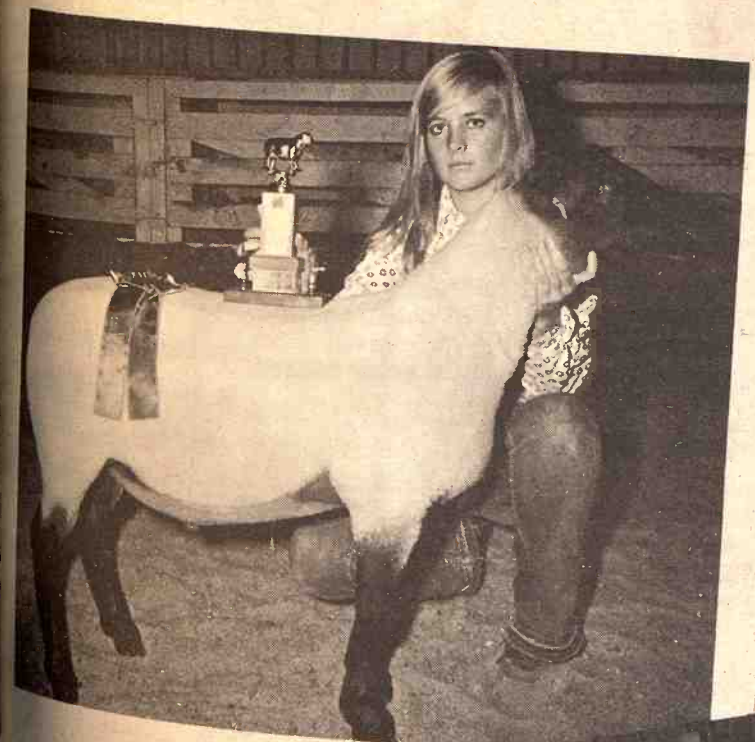

*The Big Winners  
 At The State Fair*



## FARMERS OUTLOOK

L.H. Simerl

# See Corn 10-15 Cents Under Loan Rate

Corn producers have quit worrying about the blight. Their chief concerns are to get the record crop out of the fields and to sell it for the best possible price.

Prices seem likely to be 10 to 15 cents under the price-support loan rate during most of the harvesting season. During the winter, prices are expected to move close to the loan rate.

Farmers will have the power to influence prices during the last half of the marketing year. If they place enough corn under price-support loans, say 700 to 800 million bushels, the supply of "free" corn will be short of needs; and prices will rise enough over the loan rate that farmers will redeem and sell the needed amount of corn. Farmers would probably sell freely with prices 8 to 10 cents over the loan level. But if the surplus is not tied up under loans, prices may sag again next spring or summer.

### Needs: About 4,600 Million Bushels

Here are the pertinent statistics. The prospective needs for corn for domestic use and export during the year beginning October 1 are expected to total around 4,600 million bushels—about 200 million bushels more than the amount being utilized this year. The use of corn is expected to increase primarily because the grain is used more freely when it is cheap.

As of the first of September, the USDA estimated corn production at 5,266 million bushels. Later estimates will be different, probably no less than 5,200 million bushels. Such a harvest would exceed expected needs by about 600 million

bushels.

### Biggest Surplus Since 1948

Only once before has a corn crop exceeded needs by as much as 400 million bushels. That was in 1948, after a very short crop the previous year. In 1948, farmers harvested some 3,300 million bushels of corn, use and exports took 2,600 million and 700 million bushels were left to be added to the carryover.

The loan rate for that 1948 crop was \$1.44 a bushel, and farmers locked up a record 551 million bushels under loans. Even so, prices sagged to \$1.12 in February, moved up to \$1.25 in July, then slumped to \$1.02 in November, 1949, when the loan rate was \$1.40 a bushel.

The national average loan rate for this year's corn crop is \$1.05 a bushel. Most Illinois farmers can realize this amount or a few cents more for top-quality corn. There will be a service charge of \$8 for loans on farm-stored corn, and \$4 for loans on corn stored in warehouses. There will be a delivery charge of 1/2-cent a bushel for corn turned over to the CCC. If the loan is paid, redeeming the corn, there will be an interest

charge at the very low rate of 3.6 percent per year. Loans on corn must be requested before June 30, and they will mature on July 31.

L. H. Simerl  
Univ. of Illinois

## G&G Area Honors At State Fair In New Mexico

Angus breeders from five states led out 117 bulls and heifers before show judge Dillard Bryce, Big Timber, Montana, in the open Angus show at the 1971 New Mexico State Fair in Albuquerque.

For grand champion bull of the show Judge Bryce went to his bull calf champion, Sedgwicks Ballot 3 shown by McCurry Brothers, Sedgwick, Kansas. The firm also exhibited the reserve bull calf champion, Sedgwicks Ballot 2, owned jointly with Eldo Kroeker and Sons, Hutchinson, Kansas; the reserve junior champion bull, Sedgwicks Bardolier 79, owned with Silver Gate Farm, Wichita, Kansas; and won first in the junior get-of-sire class with the progeny of Blackgates Ballot 16.

Junior and reserve grand champion bull honors went to an entry of Bradley Ranch, Memphis, Texas, and Regal Angus Co., Childress, Texas. The bull is B3R Elite 0716. Bradley also showed the

senior champion heifer, B3R Epic Energy 0152.

Both top heifers were shown by Caldwell and Wagner Angus Farm, Harlan, Kansas. Their junior and grand champion heifer is Blackcap Beauty of CW, and the heifer calf champion and reserve grand champion is RR Blackcap S592. They also exhibited the reserve junior champion, Blackcap Missie 2 of CW; the senior champion bull, CW Koranmere 5; and won first in the get-of-sire class with bulls and heifers by Ransey Koranmere 51.

Reserve senior champion bull was Welcome U Emperor shown by Welcome U Farms, Groom, Texas. Burnside Farms Valley Falls, Kansas, had the reserve senior champion heifer. She is Burnside Blackbird B639.

Green Garden Farm, Ellsworth, Kansas, owned the reserve heifer calf champion, Green Garden Queen B3.

### NATIONAL FFA HONOR TO MARYSVILLE TEACHER

Virgil Lake, Marysville, will receive the Vo-Ag teacher's Honorary American Farmer Degree at the national convention of the FFA at Kansas City October 14. Besides Marysville, Lake has taught vo-ag at Kiowa, Kingman, Bazine, and Cheney.

### ATTENTION FARMERS TRITICALE

This new grain gives 2 to 3 times more pasture than wheat. Protein content 17%, very high in lysine. Very good feed grain with results of \$5.00 savings per hog. Take advantage of fall and spring moisture rather than a chance of moisture in the summer on milo.

This Triticale is Kansas Grown, grown right in the heart of Kansas and has yielded from 71 to 84 bu. on dryland, very good germination. This Triticale No. 203 has originated from Dr. Jenkin's Research Foundation, the father of Triticale. Order now for October planting — discount on orders of 20 bushels or more. All sales minimum of 10 bags. WILL DELIVER

Call Collect 316 345-2564 or 316 345-8190 or write

Wayne D. Stucky

Route 2

MOUNDRIDGE, KS. 67107

Martin J. Stucky

Route 1

MOUNDRIDGE, KS. 67107

COME ON IN  
AND HAVE  
A FREE  
CUP OF COFFEE  
ON US

WATCH FOR  
OUR  
FALL SALE  
CATALOG



"Payless Pete"

EVERYTHING  
FOR THE  
HOME AND  
FARM

PRESSURE PENTA

TREATED SQUARES

IDEAL FOR POLE CONSTRUCTION

5" X 6" ROUGH

12' ————— \$6.95

14' ————— \$8.25

16' ————— \$9.75

18' ————— \$11.35

20' ————— \$12.75

10 x 10  
Storage Building  
Only

139<sup>95</sup>

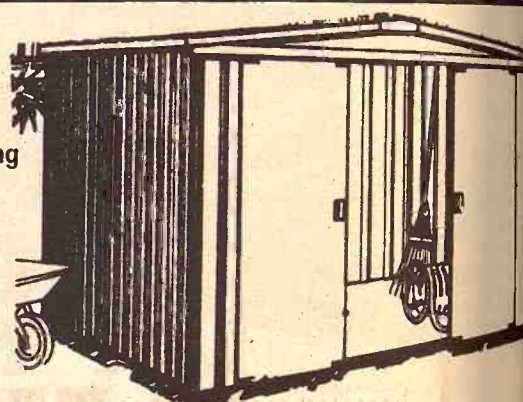

## POLE MACHINE SHED

25' x 28'

10 1/2' Clear-  
ance Front  
and Rear.

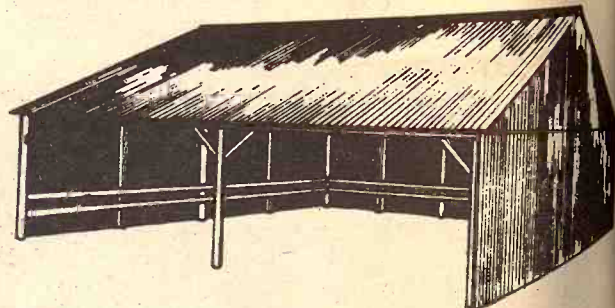

Ideal for machinery or livestock with low maintenance cost. Our low price includes pressure-treated poles, nailing girts, braces, 2 x 6 rafters, nails, ridge roll and heavily-galvanized steel roofing and siding. The roof is self-supporting, no center poles needed.

For Each Additional 14' Add — \$193.26  
For Sliding Doors Add — \$165.34

\$562.77

GRASS & GRAIN  
The Mid-Kansas news weekly  
Published each Tuesday at 1635  
Yuma, (Box 1009) Manhattan,  
Kansas, 66502 by Ag Press Inc.  
Second class postage paid at Manhattan,  
Kansas.  
Subscription: \$4 year  
Circulation ..... 14,200

NEW LOW  
PRICE

For the World's  
Most Popular  
Chain Saw—

McCULLOCH!

MINI MAC 6



Weights  
only  
6 1/2 lbs.\*

Now only

\$129<sup>95</sup>

complete with  
12" bar and chain

- Easy to use. Handles like an electric knife.
- Zips thru 6" logs in 5 seconds, fells 2-foot trees!
- Clear brush, trim trees, cut firewood, build outdoor furniture. Save money!

\* Less cutting attachments

Always insist on McCulloch chain,  
bars and sprockets

K-HILL  
Engine Service

EXCLUSIVE - DEPENDABLE  
PARTS & SERVICE  
Next To Sale Barn  
MANHATTAN, KANSAS  
Phone 913 776-4181

BARNMASTER

CORRUGATED ROOFING AND SIDING



- New, Stronger 29 Ga.
- 1 1/4" Corrugations
- 26" Widths

\$11.19 PER 100 SQ. FT.  
Price Per Pc.

6'	7'
\$1.48	\$1.70
8'	9'
\$1.94	\$2.18
10'	11'
\$2.42	\$2.67
12'	14'
\$2.91	\$3.62
16'	
\$4.14	

## HOG PANELS

- Full 1/4" Rods
- 2" & 4" x 8" Mesh
- Gal., 34" High
- 16' Lengths

7<sup>99</sup>

## CATTLE PANELS

- Full 1/4" Rods
- 4" x 8" Mesh
- Galv. 52" High
- 16' Lengths

8<sup>99</sup>



PORTLAND  
CEMENT

169 per bag  
94¢ lb.

HOURS

8:00-5:00  
Mon.-Fri.

Saturday 8:00-5:00

JUNCTION  
75 By Pass  
and 24 West

SUPER MART

Payless Cashways  
INC.

Phone 913-232-7248

FREE  
PARKING

TOPEKA  
KANSAS

ZONOLITE

Pouring insulation  
Covers 12 sq. ft.  
3" thick

BAG NOW ONLY

OPPORTUNITY  
to save big on MF  
during MF Golden C  
Days.

OPPORTUNITY  
to get top crop sav  
efficiency with your  
famous MF Quick-A  
bines.

OPPORTUNITY  
to beat the price squ  
now and save.

OPPORTUNITY  
to own and operate  
combines built. M  
World's largest comb  
manufacturer.

OPPORTUNITY  
deal with your MF d  
save with big trade-  
in... good credit

IT PAYS  
TO DO  
BUSINESS  
WITH MF

LOOK AT OUR

LEYS  
KING EQUIPMENT  
WEIN & SON GARA  
WILEY IMPL. CO.  
WILEY IMPL. CO.  
WHEAR GARAGE & I  
WHEAR BROTHERS



Kansas, had the reserve champion heifer. She is Blackbird B639. Green Garden Farm, Ellipton, Kansas, owned the reserve calf champion, Green Garden B3.

**NATIONAL FFA HONOR TO MARYVILLE TEACHER**  
Virgil Lake, Marysville, receive the Vo-Ag teacher's honor at the national convention of FFA at Kansas City October 1. Besides Marysville, Lake has been vo-ag at Kiowa, Kingman, Cheney.

**N FARMERS SCALE**

to 3 times more pasture than very high in lysine. Very good 10 savings per hog. Take advantage rather than a chance of milo.

rown, grown right in the heart of 71 to 84 bu. on dryland, very sale No. 203 has originated from ation, the father of Trifolite (anting) — discount on orders of es minimum of 10 bags. DELIVER

4 or 316 345-8190 or write D. Stucky  
oute 2  
DGE, KS. 67107

J. Stucky  
oute 1  
DGE, KS. 67107

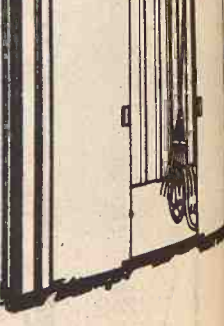

**NE SHED**



low maintenance cost. Our ailing girls, braces, 2 x 8 and steel roofing and siding needed.

**\$562.77**

**PANELS**

Rods  
x 8" Mesh  
4" High  
gths  
799

**CATTLE PANELS**

- Full 1/4" Rods
- 4" x 8" Mesh
- Galv. 52" High
- 16' Lengths

**ZONOLITE**  
Pouring insulation  
Covers 12 sq. ft.  
3" thick  
BAG NOW ONLY

**FREE PARKING**

**TOPEKA KANSAS**

**ORE**

# Call Nebraska Land, Cattle Buy A \$25 Million Deal

W. F. "Bill" Smith has announced the Colossal Cattle Company, a new Angus breeding firm, has acquired the total assets—reported at about \$25 million—of Shalco Land and Cattle Company headquartered in

Minatare, Nebraska.

Smith, of Minatare and the former president and directing partner of Shalco, is the president of the corporation; Dave Canning of Staunton, Va. is the board chairman and the third principal is Weir Stewart, Farmington, Conn., a director of Colossal and an investment banker who is one-third owner of Canadian Colossal, the million dollar Angus bull recently brought to Minatare by the new company.

Smith said also involved in the transaction are a 40,000-head feedlot, headquarters offices and sale and support facilities at

Minatare and complete breeding, grazing and sale facilities at Sugar Loaf Farm near Staunton.

Both included a total of 50,000 acres in Nebraska, Texas and Virginia.

The acreage supports 12,000 registered Angus cattle and in addition, herds are maintained at the Stampede Cattle Station, Stavely, Alberta, Can., and the Floyd Meyers and Son Farm at Twin Valley, Minn.

"The Colossal Cattle Company will be dedicated to perpetuating, improving and intensifying the famous Canadian Colossal line," Smith observed in making the an-

nouncement.

The president of the new corporation also announced the first sale of colossal Cattle Company will be held at Sugar Loaf Farm in Virginia on Fri. Nov. 5.

## Set 3rd Forum On World Grain

Authorities on world grain and grain product marketing will meet at Kansas State University, Manhattan, November 1, 2, and 3 to discuss and recommend how the grain industry can help solve world food needs of the 1970s.

The occasion, announced by Dr. James A. McCain, president of KSU, will be the third Senator Frank Carlson Forum on World Food Problems sponsored by Kansas State University.

The forum series honors the former Kansas senator who had a distinguished service record in international affairs, especially in the fields of world agriculture and economic development.

Persons to be invited as conference participants include leaders in world grain marketing who represent industry, government, the news media, and educational institutions. The list of invitees contains, for example, experts in such

specialities as grain production, processing, transportation, research, economics, nutrition, and communications. High-ranking officials of the U.S. Agency for International Development including the top AID administrator, Dr. John A. Hannah, will attend. Prior to assuming his position in AID, Hannah was president of Michigan State University at East Lansing. Senator Carlson, who will appear on the program, commented on the importance of the grain industry gearing its efforts toward solving the immediate food needs of the 1970s.

"Grain is the primary source of food for most people," the former senator said. "It is appropriate, therefore, that we direct our attention to problems associated with the nutritional qualities of grains and how best to meet the world nutritional needs of the decade ahead."

## Parsons Ammo Plant Near 30th Year

PARSONS—The 30th anniversary of Kansas Army Ammunition Plant will be observed Oct. 14.

Maj. Hugh K. Rogers, commanding officer, said a special edition of the plant's monthly newspaper, KAAPSULE, carrying photos and stories of the plant's history, will be issued.

The plant, which employs 1,700 persons, was built in 1941-42, with first production on July 14, 1942. It was known as Kansas Ordnance Plant in World War II and the Korean War.

**FLETCHER THE 4-H'ER**



"FLETCH TRADED ME TO ANOTHER TEAM FOR TWO HEADS OF CABBAGE AND A BUSHEL OF LIMA BEANS."

## NURS-ETTE

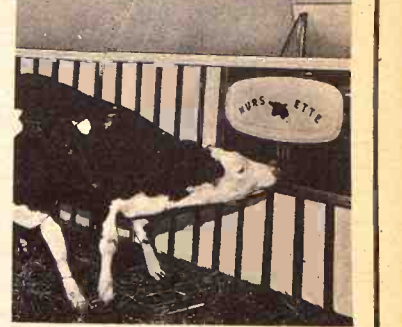

**THE ROUND-THE-CLOCK AUTOMATIC NURSE-COW**

Raise Veal, Feeder Calves  
Herd Replacements  
Complete Line Of  
Medicated Milk Replacers

**CARROLL'S Specialized Feeds**

Phone 913-229-6454  
ALTA VISTA, KANSAS

or see:  
**Van Meter DAIRY SUPPLY GYPSUM, KANS.**

**Paper Back Books**  
Largest Stock In Town



**University Book Store**  
623 N. Manhattan, Manhattan

## FARM & RANCH LOANS

INTEREST RATES are down, and NEEDS are UP.  
Now is a good time to see your FLBA manager.



OPEN MONDAY THROUGH FRIDAY 8-5 (Closed 12-1)  
604 Humboldt — 913 776-6931 Home 913 539-8725  
Clay Center — 1:00-3:00 p.m. Tuesday — KM Security Bldg.

**Federal Land Bank Association**

SERVING OF MANHATTAN, KANSAS  
CLAY GEARY POTTAWATOMIE RILEY COUNTIES



R. Stanley Parsons  
Manager

**MF**  
**GOLDEN OPPORTUNITY DAYS**

**FINANCE CHARGES WAIVED**  
on All New and Used Combines  
until April 1, 1972.

**.....MF 510 COMBINE**  
**AT SOLID GOLD SAVINGS**

**OPPORTUNITY**  
to save big on MF combines during MF Golden Opportunity Days.

**OPPORTUNITY**  
to get top crop saving harvest efficiency with your choice of famous MF Quick-Attach Combines.

**OPPORTUNITY**  
to beat the price squeeze. Buy now and save.

**OPPORTUNITY**  
to own and operate the finest combines built. MF is the World's largest combine manufacturer.

**OPPORTUNITY**  
Deal with your MF dealer and save with big trade-in allowances... good credit terms.

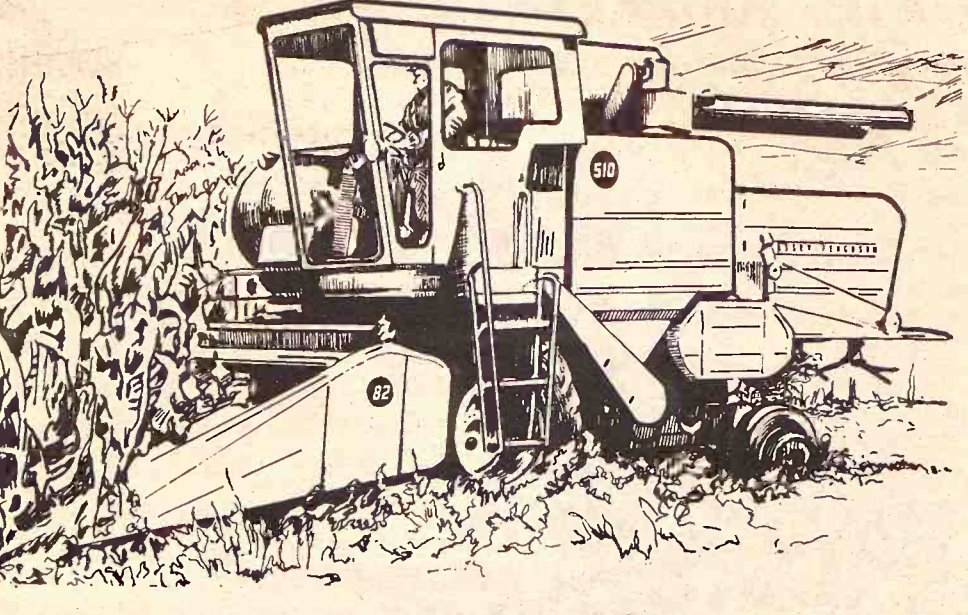

**IT PAYS TO DO BUSINESS WITH MF**

**MF 510 . . . NOW MOST POPULAR MF COMBINE!** — Built to deliver more capacity, more clean grain. Exclusive features include Triple Screen Cascade shoe and time-saving Quick-Attach. Hydrostatic steering. Choose 3-or 4-speed transmission or hydrostatic drive.

## LOOK AT OUR USED... "GOLDEN OPPORTUNITIES"

GILLEY'S  
TANKING EQUIPMENT  
EBERWEIN & SON GARAGE  
DANNENBERG IMPL. CO.  
SHOCKLEY IMPL. CO.  
LAMPHEAR GARAGE & IMPL.  
BRAUCHI BROTHERS

Minneapolis  
Seneca  
Alma  
Holton  
Hiawatha  
McLouth  
Marysville

BROWN MOTOR CO.  
CIRCLE T IMPL. CO.  
KUHLMAN MOTOR CO.  
PFISTER-RHODES IMPL. CO.  
SALINA FARM SUPPLY  
WINIFRED IMPL. CO.  
MIDWAY IMPLEMENT CO.

White City  
Clay Center  
Linn  
Jamestown  
Salina  
Winifred  
Kensington





## North Dakota Keeps Ban On Corporate Farms

BISMARCK, N.D.—The North Dakota State Supreme Court has reaffirmed the state's ban on corporation farming.

The unanimous ruling came recently when a lower court decision was reversed. The Supreme Court held that Secretary of State Ben Meier was correct in refusing to issue articles of incorporation to the Coal Harbor Stock Farm in McLean County.

The "anti-corporation farming law" enacted by voter initiative in 1932 prohibits corporations from engaging in agricultural enterprise in the state.

The unanimous opinion written by Associate Justice Obert C. Teigen said, "the proposed articles of incorporation of Coal Harbor Stock Farm Inc. describes a business which is prohibited and, therefore, unlawful."

McLean County ranchers, G. Clark and Dave M. Robinson brought suit to force the secretary of state to issue the articles of incorporation after Meier rejected their application in July, 1969. The lower court decision issued last February 16 by Cass County District Judge Roy K. Redetzke of Fargo had ordered Meier to issue the farm a corporation charter.

Redetzke's opinion was based on an exception to the law which makes it illegal for a corporation to own farm land "except such as is reasonable and necessary to the conduct of its business." The judge held that the purpose of the proposed incorporation was valid and legal "within the express exemption."

The state's highest court held, however, that all sections of the law, considered together, prohibit farming by corporations other than cooperatives. At least 75 percent of the stockholders in a corporation must be actual farmers residing on farms, or depending principally on farming for their livelihood to qualify as a cooperative.

The Supreme Court said that to qualify for the exemption, a corporation must be a business which is

"authorized by law and not a business which is prohibited by law."

Clark Robinson said he believed the law was initiated because "farmers were afraid outside conglomerate corporations would gobble up North Dakota's real estate."

"We contended it shouldn't apply to bona fide North Dakota farmers," he said.

Robinson is a state senator and his brother is a former president of the North Dakota Farm Bureau.

"It is possible we may initiate action again and go all the way to the U.S. Supreme Court," he said.

## USDA Seeks Wing To Handle Plant, Animal Health

The Agriculture Department wants to create a new agency called the Animal and Plant Health Service to administer federal regulatory programs ranging from disease control to import inspections.

The plan was announced by Clifford M. Hardin, agriculture secretary. All such functions currently are handled by the Agriculture

Research Service.

Under the proposal, to take effect Oct. 22, sub-agencies in ARS dealing with animal health, veterinary biologics, plant protection and quarantine inspections will be transferred to the new operation.

The parent agency, ARS, will continue to handle research programs.

"Both agencies will still be large,"

Hardin said in his announcement. "Their purposes are different, and both need full-time administration. This change will make it possible for the programs in each agency to be fully responsive to current problems."

There are approximately 16,000 employees in ARS. Under the reorganization plan, about 5,000 will be transferred to the new agency. J.

Phil Campbell, Agriculture Undersecretary, told a news conference the move will not mean more people will be hired. Talcott W. Edminster, recently appointed as head of ARS, will continue as administrator of that agency. Dr. Francis J. Mulhern, now associate administrator, will be in charge of the new Animal and Plant Health Service.



- Planned for more efficiency
- Designed for more flexibility

as low as \$4790

44 x 70 x 13  
Includes erection, tax and freight

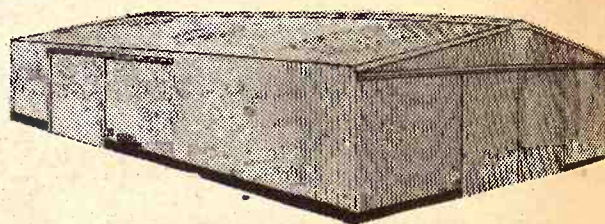

- GENERAL PURPOSE BARNS
- FREESTALL DAIRY BARNS
- CATTLE BUILDINGS
- MACHINERY BUILDINGS
- HORSE BARNS and RIDING ARENAS
- COMMERCIAL BUILDINGS



Clip and mail today

ALSO CONFINEMENT CATTLE FEEDING  
Farrowing Houses  
Finishing Houses

I'm interested in Huskee-Bilt structures.

Name \_\_\_\_\_

Address \_\_\_\_\_ Town \_\_\_\_\_

State \_\_\_\_\_ Zip \_\_\_\_\_

County \_\_\_\_\_ Phone \_\_\_\_\_

G&G \_\_\_\_\_

WRITE: HUSKEE-BILT CONSTRUCTION CO., 1600 Liberty, K.C. Mo. 64102 • Phone 816/GR1-1026

# FREE

## BICYCLES By Schwinn

Each Capitol Federal Office will give away 2 bicycles. REGISTER TO WIN.



Johnny Kaw Says:

You can keep well if you will.

## SADDLES & TACK

BOOTS  
MOCASSINS  
WESTERN  
CLOTHES  
& HATS  
STIDNAM  
Horse & Stock  
Trailers



Good Quality  
Quarter Horses

TRAVELUTE  
Western Store

3/4 Mile South Of Waterville  
On Highway 77  
Open 8:00 a.m. to 10:00 p.m.  
OPEN ON SUNDAY  
Allen Travelute

## SAVE ON WESTINGHOUSE Wall Clock-Radios

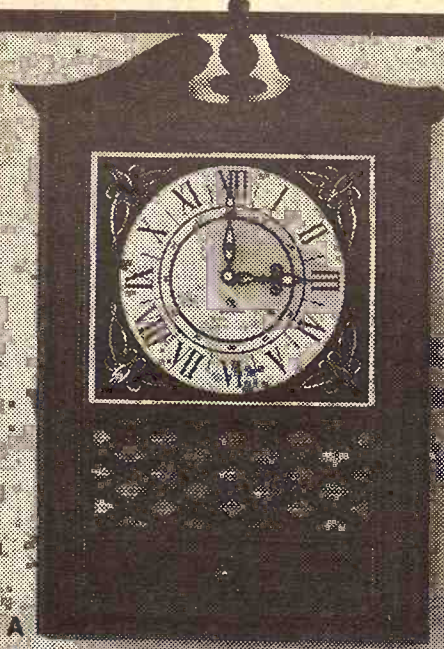

A Large woodtone wall or mantel clock-radio. \$21.

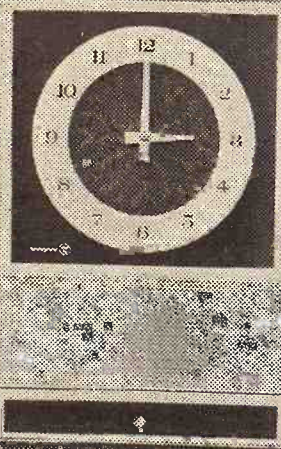

B Walnut grain finish case, gold/avocado design. \$21.



C White case, walnut, avocado/white face. \$21.

Also Save On Bicycle Radio/Headlight \$9.50



D Contemporary clock-radio for wall or table. \$21.

## THERE'S SOMETHING FOR EVERYONE

Deposit \$200 or more and get big savings on solid state, transistorized clock-radios by Westinghouse. Each is a decorative delight with no cords. Deposit only \$50 and save on a Westinghouse bicycle radio-headlight. (Batteries not included.) Prices include tax.

What's more, each Capitol Federal office is giving away a boy's and a girl's 26" Schwinn bicycle, with 3 speeds. All you need do is register at any Capitol Federal office. (Drawings will be November 1, 1971, in each office.)

All this—with highest interest and maximum safety—plus insurance makes this a good time to save at Capitol Federal. Save by mail... Postage paid both ways. We solicit mail deposits and will mail your purchase without charge. Offer good through October 1971.

PASSBOOK ACCOUNTS  
**5 1/2%** COMPOUNDED DAILY  
Day In to Day Out

PASSBOOK-90 ACCOUNTS  
**5 1/4%** COMPOUNDED DAILY  
Interest Paid on Balance  
At End of Quarter

SAVINGS CERTIFICATES  
**6%** 2-5 Year—\$5,000 Min.  
5 1/4%—1-5 Year  
\$1,000 Minimum



700 KANSAS AVE. TOPEKA

"The Most Trusted Name In Savings"



hil Campbell, Agriculture  
ersecretary, told a news  
rence the move will not  
more people will be hired.  
Talcott W. Edminster, re  
appointed as head of A  
continue as administrator  
agency. Dr. Francis J. M  
ow associate administrator  
in charge of the new An  
Plant Health Service.

as low as  
\$4790  
44 x 70 x 13  
Includes erection, tax  
and freight

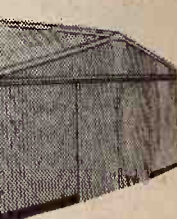

ictures

Town

Zip

Phone

1102 • Phone 816/GR1-1026



Also Save  
On Bicycle  
Radio/Headlight  
\$9.50



D Contemporary clock-  
radio for wall or table.  
\$21.

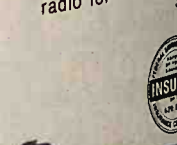

capitol  
ederal  
wings  
AS AVE. TOPEKA

## Total U.S. Welfare Costs Nearly Doubled In Four Years

National welfare costs skyrocketed a record 27 percent in the fiscal year ending June 30 despite a shrinking of relief rolls in the last two months.

The Department of Health, Education and Welfare said state, local and federal expenditures for all forms of public assistance, in-

cluding medical aid and welfare, increased \$3.4 billion to \$16.3 billion in the 12 months. The total is almost double the \$8.9 billion four years ago.

"These are the biggest increases in the history of the program," said John D. Twiname, administrator of HEW's social and rehabilitation

service.

Paradoxically, a downturn toward the end of the record 1970-71 welfare year may signal the beginning of a period of public assistance austerity.

With eleven states cutting welfare eligibility and payments, relief rolls dropped in June for the second consecutive month.

The 14.3 million recipients in June were 22,000 fewer than May. The number on rolls four years ago was 8.9 million.

October 5, 1971

"There is an obvious tightening up in the states," Twiname said. He conceded that the resultant lessening of pressure on state budgets has reduced momentum, for a short while at least, for President Nixon's proposed welfare reform and revenue sharing measures.

HEW disclosed meanwhile that an army of 80,000 new federal employees in 4,000 offices nationwide would be needed to run the welfare system under the reform proposal.

They would replace 61,000 state employees and would almost double the size of the 107,000-man HEW department, according to Richard P. Nathan, deputy undersecretary of HEW.

The job of replacing 200 separate state and local welfare systems with a computer-based federal program would require 18 months after congressional approval of the President's family assistance plan, Nathan added.

He said possibly 25 million persons would have to be interviewed to determine their eligibility for benefits, including reinvestigations of the 14.3 million persons now receiving relief.

The family assistance program would replace separate state welfare systems with federal checks totaling \$2,400 a year for a family of four. The working poor would be eligible for the first time for supplemental assistance.

Nathan said the bulk of the new federal welfare workers would be recruited from the ranks of state employees whose jobs would be eliminated. Only 2,400 of the 80,000 would work in Washington, with the other 97 percent stationed in 4,000 field offices, he said.

## Laflin Kids Dominate Angus Fair Honors

Young Bob Laflin Jr. and his sister Sharee, children of Robert Laflin, Olsburg, dominated the recent Angus steer show at the Kansas State Fair, Hutchinson by showing both the champion and reserve. Both 4-H showmen exhibited heavyweight home-raised steers to the top Angus honors and were beaten out in the final round of interbreed competition by a crossbred Charolais-Angus entry of Glenda Dittmar, Clay Center, Kansas. To add to their laurels, the Laflin children were also selected champion and reserve champion in the fitting and showing contest held in conjunction with the junior steer and heifer show.

Junior Angus heifers were paraded before judge Odell Gelvin, Fairland, Oklahoma and top honors were awarded to a senior calf entry of Jim Williams, Moline, Kansas. The heifer was DCF Tigress 2.

Reserve champion Angus female was Blackcap Queen Erica, a junior yearling exhibited by Lynn Hagenbuch, Lawrence, Kansas. Lynn is the 14-year-old daughter of Mr. and Mrs. Frank Hagenbuch.

### COLEMAN, UNION FINALLY AGREE

The Coleman Co. at Wichita and union members have agreed on a contract after a strike at three Wichita plants since May 27. The agreement on a 3-year contract reached last Monday called for the same wage and fringe benefit increases offered by the firm before the strike began.

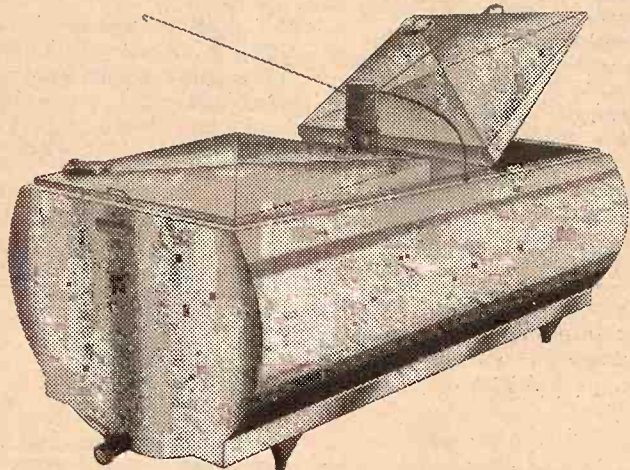

**MUELLER**  
Bulk Milk Coolers

Largest Selection  
Of Used Bulk Coolers  
In The Area

YOUR AUTHORIZED DEALER

**BIT** WAMEGO DAIRY SUPPLY  
**GOLD CHEESE**

For Price Quote  
Call  
913 456-7200

**UNION NATIONAL BANK  
HAS FREE  
K-STATE - NEBRASKA  
FOOTBALL TICKETS  
FOR YOU**

With Each New Certificate Of Deposit  
Minimum Time 1 Year  
Minimum Deposit \$1,000  
— Get Maximum Interest —

Name

Name

Address

City, State

Telephone No.

I would like \_\_\_\_\_ Certificate  
of Deposit (s) in the amount (s)  
of \_\_\_\_\_ each.  
Interest should be (mailed) or  
(compounded) semi-annually.  
My social security No. is:

Signature

Send this coupon to:  
Union National Bank  
Attention: Savings Dept.  
Box 1087  
Manhattan, Kansas 66502

**UNION NATIONAL BANK & TRUST CO.**  
**MANHATTAN, KANSAS**

ALL ACCOUNTS INSURED BY THE FEDERAL DEPOSIT INSURANCE CORPORATION



## OUR DAILY BREAD

— by G&G Area Cooks

### Mrs. Bessie Bailey Of Mayetta Wins Prize

Winner, Mrs. Bessie Bailey of Mayetta, sent this recipe:  
**GREEN BEAN CASSEROLE**

3 cans French style green beans  
1 teaspoon salt  
2 small cans of mushrooms, chopped (optional)  
1/2 cup sharp cheese  
Parmesan cheese  
Cracker crumbs  
Paprika

Cook beans with 1 teaspoon salt for 20 minutes. Drain. Make cream sauce of 4 tablespoons butter, 4 tablespoons flour, 1 teaspoon chili powder and 2 cups milk. Cook until thick. Grease casserole. Put in layer of beans, mushrooms and diced cheese and half of the sauce. Repeat and top with cracker crumbs, Parmesan cheese, paprika and dot with butter. Bake at 350 degrees for 45 minutes to one hour. Serves ten to 14.

+++++

Mrs. Marvin Ballard, Greenleaf: "This cake adds a delicious touch to any meal."

#### RAW APPLE CAKE

1/2 cup Crisco  
1 cup sugar  
1 beaten egg  
1 teaspoon cinnamon  
1 teaspoon nutmeg  
1 teaspoon soda  
1/2 teaspoon salt  
1 cup flour  
1 cup nuts, chopped fine  
2 1/2 cups diced raw apples  
Cream Crisco and sugar; add beaten egg. Then add dry ingredients to which spices have all been added.

Then add apples and nuts. Batter will be stiff. Pour into 8-inch square pan. Bake at 350 degrees for 30 minutes.

#### ICING

1 cup sugar  
2 teaspoons flour  
2 teaspoons butter  
1 cup water  
1 teaspoon vanilla  
1 teaspoon nutmeg  
1/2 teaspoon cinnamon  
Cook five minutes or until thick. Pour over cake while hot.

+++++

Mrs. Francis Trahan, Miltonvale: "I would like to share this favorite cookie recipe. They are great for Halloween treats."

#### MOLASSES COOKIES

1/2 cup soft butter or margarine  
1/2 cup sugar  
1 egg  
1/2 cup molasses  
2 1/2 cups sifted flour  
1/4 teaspoon salt  
1 teaspoon soda  
1 teaspoon ginger  
1/2 teaspoon cinnamon  
1/2 teaspoon cloves  
1/2 teaspoon nutmeg  
2 tablespoons water

Beat the butter, sugar and egg until fluffy. Add the molasses. Beat thoroughly. Sift the flour, salt, soda and spices together. Add this to molasses mixture and stir till blended. Drop rounded teaspoons of dough on ungreased baking sheet. Bake in 375-degree oven, ten to 12 minutes.

### The Latest 'Daily Bread' Prize

#### RANGE SET

INCLUDES grease pot, attractively shaped as a small teakettle, and matching salt and pepper shakers. Fashioned of silver metal with black trim. Grease is strained as it is poured into container. Can be kept on range or kitchen counter. Salt and pepper shakers handy for seasoning foods being cooked on the range.

The winner each week is selected from the recipes printed.

Win one by sending us your favorite recipe—this can be main dish, leftover, salad, side dish, dessert or what have you.

1. Check your recipe carefully to be sure all ingredients are accurate and accounted for.
2. Be sure your name and address are on the entry.
3. Only one recipe at a time, please.
4. Send it to Woman's Page Editor, Grass & Grain, Box 1009, Manhattan, Ks., 66502.



When you have a mattress problem  
Consult the experts  
AT

**MANHATTAN MATTRESS CO.**  
Headquarters For Fine Bedding

**BIG SAVINGS**

"We make and service everything here"

414 South 4th • Phone 778-5302

## LISTEN!

Listen to your body, not your tractor...  
and you'll discover a better way to farm.

Time was, more engine roar meant more engine power.

Not any more!

Your tired ear drums and aching back are a warning of UNNECESSARY abuse. Case has an answer.

#### Quiet comfort

You deserve the quiet—freedom from excessive tractor noise—quiet that only Case can give you. Can prolonged exposure to excessive tractor noise be harmful to your hearing? A Canadian study showed that one-third of the farmers in the 55-59 age group had hearing loss enough to have trouble understanding normal speech. In the same group, 60% of the larger farmers had reached that stage.

Can we prove that Case tractors are quieter? Impartial tests show Case Agri King tractors—with or without cab—to be quieter by far. You see the results in the chart below. . . your Case dealer has the official figures.

#### SOUND LEVEL AT OPERATOR'S EAR AT FULL THROTTLE AND 100% LOAD

WITH CAB	ALL OTHER TRACTORS TESTED
CASE 1170 TRACTOR 87.5 dBA	92.5 dBA
WITHOUT CAB	ALL OTHER TRACTORS TESTED
CASE 1070 TRACTOR 87.5 dBA	92.5 dBA

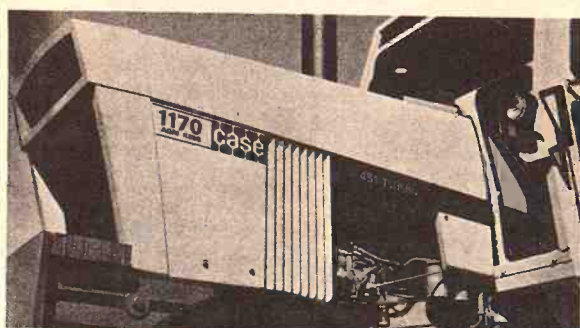

Note that noise levels with cab range from the Case 1170's 89.5 dBA (decibels) to a competitor's high of 97.5 dBA. Without Cab, the level ranges from the Case 1070's 95 dBA to a high of 99 dBA for other tractors.

Remember, just 6 extra dBA means twice as noisy. And the tests show noise levels up to 8 dBA higher for other leading tractors. In every power class, Case tractors recorded substantially lower noise levels.

How do we achieve this quiet comfort? The patented Agri King platform floats on 4 king-sized rubber bushings which absorb vibration and metal-to-metal transmission noise. The cab is Case-designed, Case-built—tightly sealed, acoustically lined, super quiet.

And comfortable! Your choice of 3 seats. A temperature-controlled cab, air-conditioned if you'd like. No more breathing dust and pollen—just

clean, fresh air. But there's more to consider when you choose a tractor—much more!

#### LISTEN...

##### Big-cube power

More and more big power men are looking to big Case cubs to handle big jobs easier. Easier to get the work done, and easier on YOU. Bigger displacement Case engines that handle every job faster with plenty of reserve muscle. No strain . . . moderate engine speeds and long power stroke that result in tremendous torque—and an engine that lasts—and lasts.

A smoother engine, and more quiet by far. Official tests now show that lower rpm tractors are more quiet.

S-m-o-o-t-h power shift that delivers full power to the drawbar, matched non-stop to every job. And reserve power . . . up 7.8 to 12.5% more in the new Agri Kings.

#### LISTEN...

##### Protection

Listen to your common sense that tells you your protection is mighty important—to you and your farm. Case guards you with 4-corner cab protection that supports the entire weight of the tractor on a complete roll-over. Exhaustive tests during Case cab development included as many as seven roll-overs with one tractor.



We designed the windows to pop outwards from roll-over impact. We added spillproof covers to prevent battery acid, fuel and radiator coolant from spilling in an upset—we use a seamless rupture-resistant nylon fuel tank.

Then buckle up! Protection doesn't work until you work at it, too.

#### Test drive the NEW Agri Kings

Make your next tractor a better place to LIVE! Your Case dealer is ready with a no-obligation demonstration J I Case Company, Racine Wisconsin 53404

Mrs. Carl Grieshaber, Belvue, sent the following:

#### RITZ CRACKER PIE

Beat 3 egg whites until frothy. Add 1 cup sugar, 1 teaspoon vanilla. Beat until very thick. Add 3/4 cup pecans, coarsely cut, 20 Ritz crackers, each cracker broken into 5 or 6 pieces. Butter a pyrex pie pan and add the above mixture. Bake for 20-30 minutes at 325 degrees. When cool, top with unsweetened whipped cream or Dream Whip. Add a dab of lemon juice if Dream Whip is used. Let stand in refrigerator overnight.

+++++

Ella E. Kovar, R 1, Rossville: "Since it is a season now for purple prune plums, I am enclosing a recipe for Plum Nutty Conserve, Freezer Style, which is delicious and quick to make."

#### PLUM NUTTY CONSERVE FREEZER STYLE

2 pounds (about) ripe purple prune plums  
1 orange  
one-third cup finely chopped pecans  
2 1/2 cups sugar  
3/4 cup water  
1 box (1 1/4 ounces) fruit pectin  
Wash and drain plums; pit but do not peel. With a sharp knife cut into small pieces and then chop very fine. Into a large mixing bowl, measure 3 cups finely chopped plums. Wash and dry orange; grate enough rind from it to make 1 teaspoon and add to plums. Squeeze orange, measure 1/4 cup juice and add to plums, stir in nuts, add sugar, mix well and let stand. In a small saucepan mix together the water and fruit pectin. Stirring constantly

bring to a boil and boil one minute, stir in plum mixture; continue stirring for about three minutes. Quickly ladle into jars. Cover once with tight lids. Let stand at room temperature until set—this may take as long as 24 hours; then store in freezer. If conserve will be used within two or three weeks, it may be stored in the refrigerator. All kinds of glass containers may be used for the freezer conserve. But food jars are fine or use containers that are no larger than a pint. Make sure the containers have tight-fitting (not necessarily vacuum seal) lids.

+++++

Mrs. Melvin Tommer, Blue Rapids: "Here is a favorite of mine and children love it."

#### DRY COCOA MIX

9 cups powdered dry milk  
1 7-ounce jar powdered cream (Coffeemate, etc.)  
1 pound dry cocoa mix (Nestle's) etc.)  
1/2 cup powdered sugar, sifted  
Shake or mix together. Fill any size glass or cup one-third full of dry mix and fill to top with boiling water. Keep remainder in tight container.

+++++

Mrs. Leland A. Peterson, R 2, McPherson: "Enjoy your paper as much."

#### SPECIAL K COOKIES

1 cup white sugar  
1/2 cup brown sugar  
1 cup dark Karo syrup  
Heat and bring to a boil. When it comes to a boil add 1 12-ounce jar of peanut butter. Pour over 5 cups

Success is sweet...  
It's Supersweet

# PRICE FREEZE

## PRICE PROTECTION EXTRA BONUS

If we miss you in the country, stop in and see us. Book your needs and learn how you can get your jacket FREE!

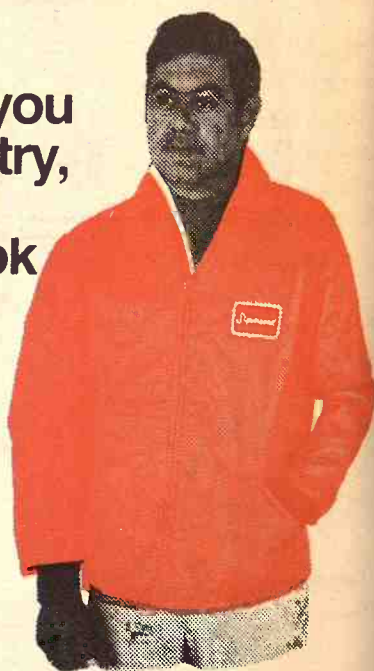

GREENLEAF GRAIN & FEED ..... Greenleaf  
Delmar Cox, Manager 913/747-2450

RILEY ELEVATORS, INC. .... Riley  
Arnold Sweany, Manager 913/485-2216

J. LYNCH & CO. .... Kipp  
(The Kipp Elevator) 913/696-4252

MARYSVILLE GRAIN, INC. .... Marysville  
Hugo Kickhafer, Manager 913/562-2605

### There's a CASE Dealer Near You

Ellsworth  
CHOITZ EQUIPMENT

Centralia  
McBRATNEY IMPL. CO.

Marion  
LONGHOFFER SUPPLY

Chapman  
JONES & KNOPP WA 2-3241

S.lina  
VAHSOLTZ IMPL. CO.

Linn  
KUHLMAN MOTOR CO.

Marysville  
BRAUCHI BROTHERS



**TERMS  
TO  
SUIT  
YOU**



## Electric Water Heater Can Be Hidden Away

There's a new adult version of the old childhood game of hide-and-seek. It's called "Hide-and-Heat,"

and it's a winning game that can be played by anyone who buys an electric water heater for the home.

### COW POKES

By Ace Reid

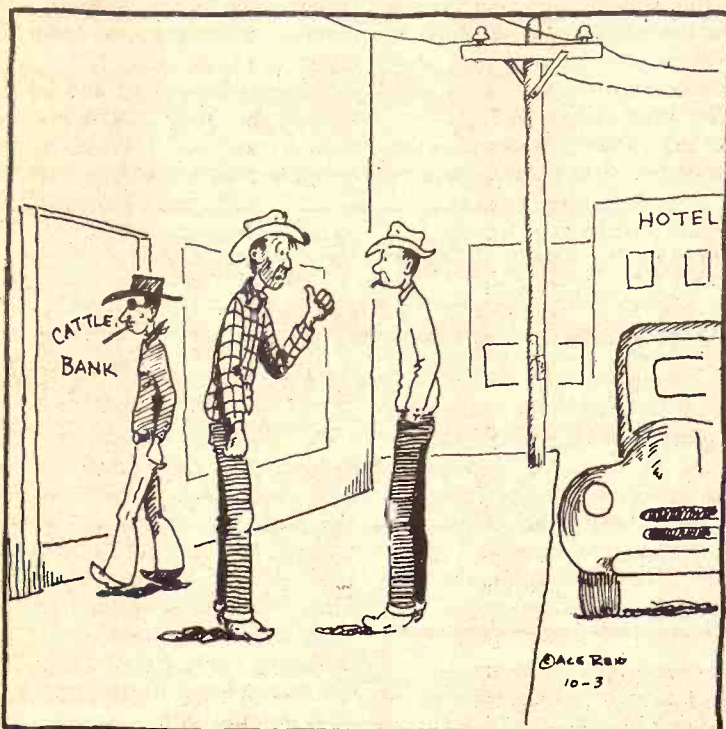

"Let's hang around and see what happens, Mr. Newcome's fixin to try to borrow money to git breedin stock—steers and gelding horses!"

The game is made possible by the fact that an electric water heater is flameless and has no need for vents or flues to carry off products of combustion.

This makes it easy for you to hide your water heater in a convenient out-of-the-way place in your home. And because an electric water heater—and only an electric one—is insulated on all six sides to keep the heat in the water, not in the room, you can hide it in a closet, behind the stairs or in un-used space under the kitchen cabinet. Or you can tuck it away in a storage room or even put it in crawl space under the house.

You don't have to worry about hiding your electric water heater because you would rarely have any occasion to look for it.

All you need to know is that it, like other quick-recovery electric water heaters, operates at almost 100 percent efficiency, always has plenty of hot water on hand and rarely, if ever, needs attention.

### Mashed Potatoes In Fancy Dress

Classic mashed potatoes are an all-time favorite in most American homes. But for a change of pace, there are many ways to vary the basic mashed potato theme. Try these flavorful fancy-dress mashed potato versions:

- Cook a halved onion with

potatoes, remove when draining.

- Cook sliced carrots with pared potatoes, mash together with butter and cream.

- Eliminate milk and substitute dairy sour cream.

- Add a few drops of Tabasco pepper sauce

- Before serving fold in chopped chives, parsley or watercress or slightly cooked shredded carrots and Cheddar cheese shreds.

- Garnish with hot butter-toasted slivered almonds or grated Parmesan cheese.

### Keep Sleeves From Bunching Up

To keep a small child's sweater sleeves from bunching up on the arms when he dons his coat, sew a small loop inside the cuff of the sweater sleeve and slip it over the child's finger.

### Holds Crease

Spray the pressed edges of trouser creases with a spray starch for a stay-fresh appearance.

### Quick Hairdo

When you only have a little time in which to arrange your hair, roll it up dry then give it a good spraying with hair spray.



### TRI-RIVERS CHAMP

Grand champion steer at the Tri-Rivers Fair at Salina this summer was Hereford shown by David Dawdy of Salina. David is 14, the son of Mr. Mrs. E. A. Dawdy. Becky Laas of Brookville had the Angus champion, Roberta Breer, Kipp, Charolais, Duro Abbot, Salina, Shorthorn, and Raymond, Olen, Falun, crossed.

# Poulan XXV portable chain saw. Cuts faster and better than anything else under 10 pounds. And it's only \$129<sup>95</sup>

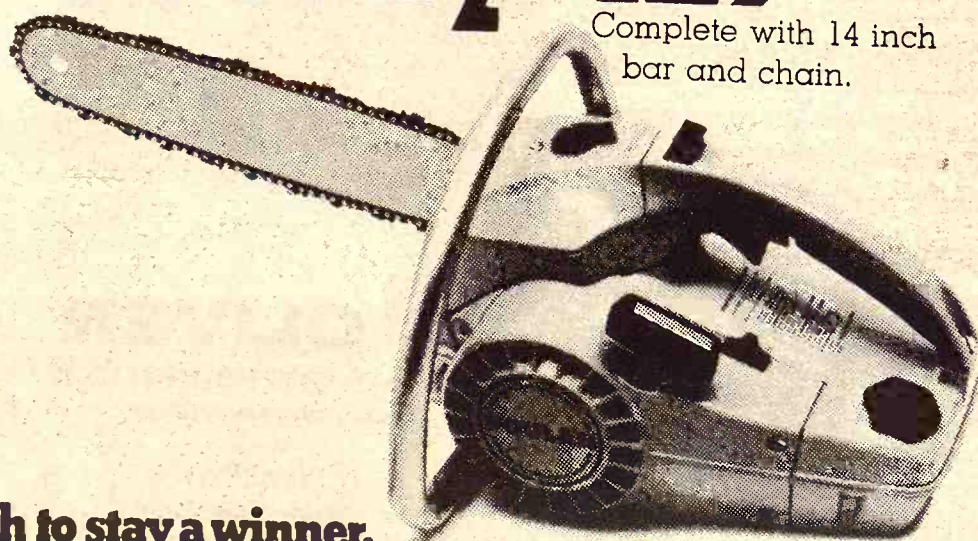

Complete with 14 inch bar and chain.



Beard Poulan  
Shreveport, Louisiana

**Tough enough to stay a winner.**

Check out the Poulan XXV at:

DISTRIBUTED BY KLUGHARTT — THORNHILL MACHINERY CO., KANSAS CITY, MO. 64105  
1205 Woodswether Road

SVENSSON IMPL.  
711 Main  
Atchison, Kansas 66002

MID-WESTERN FARM EQPT.  
614 East Pacific  
Salina, Kansas 67401

ELLIOTT'S KEY & MOWER  
213 West 5th  
Topeka, Kansas 66601

J. P. SMITH MOTOR CO.  
St. Marys, Kansas 66536

EBERWEIN & SON GARAGE  
Alma, Kansas 66401

COAST TO COAST STORE  
Blue Hills Shopping Center  
Manhattan, Kansas 66502

MANHATTAN NURSERY  
3324 Anderson  
Manhattan, Kansas 66502

ROSSVILLE IMPL.  
Rossville, Kansas 66533

COAST TO COAST STORE  
1716-1718 Main Street  
Belleville, Kansas 66935

## Another Step In Rebuilding State Veterinary Campus

Kansas State University expects construction work to soon begin on the second phase of the new veterinary medical complex, based on the Kansas State Board of Regents approval of awards for construction at Manhattan.

Dr. Paul Young, K-State president for university development, said construction of the second phase should get under way soon and be completed in about two years.

The veterinary medicine complex to be constructed in four phases includes facilities for research, teaching, hospital, and surgical buildings. The first phase is about 75 percent complete now, Dr. Young said. It is under construction on the north end of the campus, and includes the State Veterinary Diagnostic Laboratory, other veterinary medical labs and offices. Its cost is about \$3 million, to be paid by state and federal funds already granted.

Phase II will include a disciplinary teaching building costing about \$5 million. About \$2,472,400 of this will come from state funds, and \$2,345,700 from the National Institutes of Health.

Still pending for Phase II is a recommendation from Kansas State Board of Regents to the Legislature for \$400,000 for portable equipment. This won't be needed until the third stages of construction.



Johnny Kays  
Says:

Keep your problems in front of you where you can work on them.

# WIN IS CO TO RANG



than you think. W  
pasture, supplement  
Feeds. Available with  
vitamins, minerals  
to your area.  
your cows and calves  
shape. See your de  
Change Feeds.



Johnny Kays  
Says:

Keep your problems in front of you where you can work on them.





TRI-RIVERS CHAMP  
Grand champion steer at the Rivers Fair at Salina this summer. Hereford shown by David Dineen. Salina. David is 14, the son of Mr. Mrs. E. A. Dawdy. Becky Lenz of Brookville had the Angus champion. Roberta Breer, Kipp, Charles, Abbot, Salina, Shorthorn, and Omond, Olen, Falun, crossbred.

### Another Step in Rebuilding State Veterinary Campus

Kansas State University expects construction work soon on the second phase of State's new veterinary complex, based on the Kansas State Board of Regents approval of awards for construction in suburg.

Dr. Paul Young, K-State president for university development, said construction second phase should get under way soon and be completed in a few years.

The veterinary medicine building to be constructed in four phases includes facilities for teaching, hospital, and buildings. The first phase is 90 percent complete now, Dr. Young said. It is under construction on the north end of the campus, adjacent to the medical sciences building and the State Veterinary Laboratory, other veterinary labs and offices. It will be about \$3 million, to be paid for by state and federal funds.

Phase II will include a disciplinary teaching building, costing about \$5 million. \$2,472,400 of this will come from state funds, and \$2,527,600 from the National Institutes of Health. Still pending for Phase II is a recommendation from the Robert Docking to the legislature for \$400,000 for portable equipment. This won't be needed until the next stages of construction.

### Continue Cut in Soybean Stocks In State

There were 2,736,000 bushels of old crop soybeans stored in Kansas on September 1 this year, less than on September 1 in either of the past two years, but the third largest September 1 stocks of record, according to the Kansas Crop and Livestock Reporting Service.

Stocks held on farms September 1 totaled 226,000 bushels, down from the 754,000 bushels

on July 1, but moderately higher than the 196,000 bushels on September 1 last year.

Off-farm stocks of soybeans in hands of oilseed crushers, mills and elevators totaled 2,510,000 bushels on September 1 compared with 5,188,000 on July 1 and 3,172,000 on September 1, 1970.

The largest September 1 total stocks of soybeans on record in Kansas was 4,294,000 bushels in 1969.

**United States**  
Carryover of old crop soybeans in all storage positions in the U.S. totaled 98 million bushels on September 1. This is down sharply from the 230 million bushels of a year

Soybean Stocks, September 1, 1971 with comparisons (in thousands bushels)

Position	Sept. 1, 1969	Sept. 1, 1970	July 1, 1971	Sept. 1, 1971
On Farms 1/	71,772	40,804	91,918	20,947
Commodity Credit Corp. 2/	5,326	8,738	259	2
Mills, Elev. & Wharves 3/	247,311	180,518	190,573	76,835
TOTAL	324,409	230,060	282,750	97,784

1/ Estimates of the Crop Reporting Board.  
2/ C.C.C.-owned grain at bin sites.  
3/ All off-farm storages not otherwise designated, including terminals and processing plants. Includes C.C.C.-owned grain in these storages.

# WINTER IS COMING TO THE RANGELAND



Sooner than you think. When your cattle go on winter pasture, supplement their ration with CO-OP Range Feeds. Available with protein levels from 12% to 20% and vitamins, minerals and energy levels acceptable to your area.

Get your cows and calves through the long winter ahead in great shape. See your double-circle CO-OP for CO-OP Range Feeds.

## Range Feeds

Farmers Union Co-op Business Assn.

Greenleaf Farmers Co-op Elevator Assn.  
Greenleaf-Linn  
-Washington

Manhattan Farmers Cooperative Assn.  
Manhattan-Alta Vista  
-Westmoreland-Onaga

Lindsborg Farmers Union Elevator Co.  
Lindsborg-Falun  
Bridgeport

Farm Co-op Assn.  
Carlton  
Telephone 31

Farmers Union Co-op  
Clay Center-Bala  
Miltonvale-Leonardville

earlier.  
At 21 million bushels, farm stocks were down 49 percent from September 1, 1970, and off-farm stocks of 77 million bushels were down 59 percent.

The Commodity Credit Corporation owned 2.5 million bushels of the soybeans in storage and had loans outstanding on an additional 9 million bushels.

## To Seek Less Control On Freight Handlers

The Nixon administration is preparing to ask Congress for a fundamental overhaul of federal regulations of the trucking, railroad and barge industries.

The administration's proposal would significantly relax regulation in an attempt to stimulate more competition among trucks, railroads and barges—and, thereby, force freight rates down.

Although the reform has been discussion since early this year, the White House is now apparently nearly ready to submit its legislation. A draft of the bill obtained Monday, indicates the administration will urge Congress to:

- Eliminate "rate bureaus" as a vehicle by which trucking, railroads or barge firms can get together and agree on common national (or regional) freight rates for their industries. These rate agreements, now immune from antitrust prosecution, can be approved, rejected or modified by the Interstate Commerce Commission.
  - Reduce the ICC's control over the number of truck lines that can haul freight over a specific route.
  - Relax the ICC's control of rates.
- Although the commission would still be able to reject carrier rate proposals, it could do so only if freight rates met one or two conditions: They failed to cover the carrier's costs on the low side; or, on the high side, they represented more than 50 per cent margin of profit.

Economists have long argued that tight federal regulation has stifled competition in the transportation industry, resulting in higher freight rates.

Spokesmen for railroads and truckers have disputed such predictions, and strong opposition from transportation interests—particularly the truckers—is expected to the administration's proposal.

## Young Boys Admit Ft. Riley Destruction

FT. RILEY—Four boys, all dependents of Ft. Riley military personnel, have admitted taking part in the break-in and vandalism at Ft. Riley Junior High School here. An estimated \$4,000 in damages

### DO YOU WANT courtesy

talk over your financial plans with a friend. It pays big dividends

Highest Earnings Paid On Your Passbook Savings... Earn A Big 5%

Ask for Maurice L. Hill

Member FSLIC

## HOME

SAVINGS AND LOAN ASSOCIATION

630 HUMBOLT - MANHATTAN  
DIAL 776-4733

and theft losses were reported by school officials.

The youths, two of elementary school age and two of junior high age, will be referred to the U.S. attorney for Kansas.

Eight student-owned and two school-owned musical instruments taken in the break-in were recovered by Ft. Riley criminal investigation detail agents, who investigated the incident.

The junior high building, owned by the government and leased to Geary County Unified School District No. 475, was entered by breaking a window and releasing a latch.

Extensive vandalism was done in a band room, gymnasium and shop area. Six violins were smashed by throwing them on the floor or at the walls.

## Loren Law Heads Milford Lake Assn.

ABILENE—Loren Law, Clay Center, is the new president of the Milford Lake Association, Inc.

Other new officers are Larry Denver, Milford, vice-president; Baylor Edwards, Salina, secretary, and Perry Patterson, Wakefield, treasurer.

Directors elected are Frank

October 5, 1971

Lombard, Abilene; Rex Gorman, Chapman; Nick Gray, Junction City; Steve Roesler, Milford; Charles Anderson, Salina, and Patterson and Law.

Earl Herman, Wakefield, was appointed as director at large for one year. Bud O'Neill was appointed as Fort Riley representative.

Directors whose terms did not expire are Henry Jameson and Brick Garrison, Abilene; Virgil Wendler and Jim Black, Chapman; Ed Bauer and George Bisenius, Clay Center; Jim Hoffman and Sam Cohen, Grandview Plaza; Forest Gibson and Gerald Robinson, Junction City; Melvin Wood and Larry Denver, Milford; Baylor Edwards and Sonny Slater, Salina, and Francis Tyrell and Frank Auld, Wakefield.

## FRIENDS UNIVERSITY TO TRY FEE CUT

One private college in the G&G area figures that rate-cutting may be a way out of enrollment and expense problems many of them have had. Friends University at Wichita says it will cut tuition and room and board charges for new students beginning next year. The tuition cut will be \$90 a year and the room and board saving \$60.

### Louis M. Pearce, Jr.

#### Man of Accomplishment.

Louis M. Pearce, Jr. is the vital young president of a multi million dollar corporation. He is also Chairman of the Board of the Houston Livestock Show and Rodeo. And he serves on the Board of Directors of the Houston National Bank. Mr. Pearce is an executive, a civic leader... and ranchman who rides his own quarter horses in show competition.

Louis M. Pearce is a man of many accomplishments and a man of great personal style. His superbly crafted boots are made by Dan Post. They reflect the kind of man he is.

### Dan Post.

#### The Boot of accomplishment

Priced from \$37.99  
Also a complete line of Acme Boots  
Starting from \$21.99.

## McCall's

312 Poyntz  
Downtown  
Manhattan,  
Kansas



**CLEANED OUT**

Thieves stole all the guns and watches from the shelves of the Gibson store at Emporia last week. Here employees count up the loss, estimated at \$15,000. The thieves entered thru a hole in the roof.



**Make more milk next winter  
by feeding  
fall fresheners NOW!**

Chances are, a good part of your herd is scheduled to freshen early next fall . . . when milk prices are best.

As your cows dry off this summer, make sure they get every chance to improve in condition, increase body weight and lay in reserve strength for a long, profitable lactation ahead by feeding Purina Check-R-Mix Dry Cow Rations, as recommended by Purina Research.

Test after test at Purina's own Research Farm prove that just 125 lbs. extra body condition built up during the dry period (Holsteins) can add up to 2000 lbs. to 2500 lbs. more milk in the next lactation.

See us for your Purina Check-R-Mix Dry Cow Rations.



**MOR-KAN ELEVATOR** . . . . . 349-2214 White City  
**MID-CONTINENT ELEVATOR** . . . CE 8-4177 Junction City  
**GORDEN MARK ELEVATOR** . . . . ME 2-3381 Clay Center  
**AGRICULTURE SERVICE** . . . . . 258-2412 Herington  
**FLINT HILLS FEED & GRAIN** . . . . PR 8-5322 Manhattan



# 9 Great New IH TRACTORS

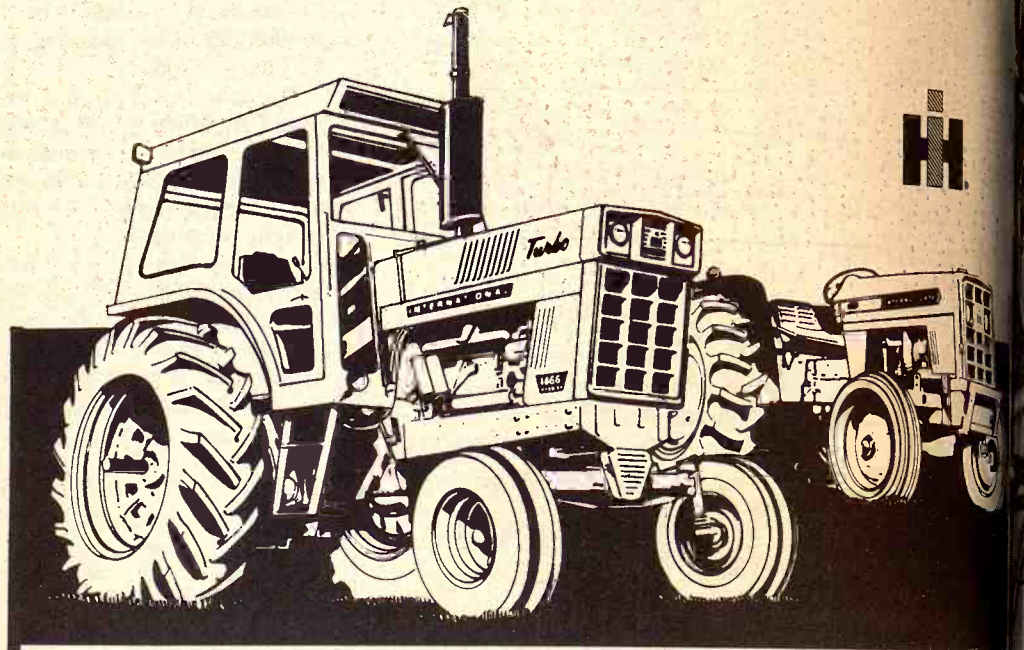

AND ALL CAN BE BOUGHT

## WITH WAIVER OF INTEREST To March 1 - 1972

**Waiver of Interest Applies  
Both To  
NEW and USED TRACTORS**

**YOU CAN TRADE TRACTORS NOW**  
See Your International Dealer

**HERINGTON**  
Pioneer Service & Sales  
**HANOVER**  
Hanover Impl. Co.

**MARYSVILLE**  
Bruna Brothers

**WASHINGTON**  
Schumacher's, Inc.

**WAKEFIELD**  
Auld Chevrolet Co.  
**COUNCIL GROVE**  
Macha-Revere

**MINNEAPOLIS**  
Chapman Impl. Co.

**LEONARDVILLE**  
Kendall Garage

**ABILENE**  
Engel Motors

**BELLEVILLE**  
Chapman's on US 81

**JUNCTION CITY**  
Mohn Impl. Co.

**FALUN**  
Dauer Impl. Co.

WARCH SIL

**SAVE  
FEED  
DOLLARS**

Model 425

will never waste costly feed  
Hay 425 or 325 and t  
Way Electronic S  
guesswork. You v  
electronically as  
There's no waste  
can weigh exact ratio  
Come in and

Distributed by

**IMPLEMENT**  
Beloit

**BURG IMPLEMENT**  
Horton

**SALES & SERVICE**  
Topeka

**BRAUCH**  
Ma



## Inventors Never Able To Solve Air Car Problems

A decade ago, judging from the ballyhoo and hoopla, the day was near when we would all be riding on vehicles that floated on a cushion of air.

Air cars, the prognosticators said, would revolutionize the world. William R. Bertelsen, a country doctor in northwest Illinois and builder of his own air car, predicted suburban developments with "broad grassy expanses" for air cars instead of ribbons of concrete highways.

Canadian officials believed air cars, which could glide over swamps and frozen wastes, would guarantee development of the northwest Canadian wilderness.

So what happened to the air car?

The main problem was directional stability. Imagine the poor fellow who ventures onto a highway going about 50 m.p.h. in his air car and suddenly comes to an "S" curve.

With no friction to hold him to the pavement, the Civil Air Patrol would be more likely to spot him again before his friends.

Curtiss-Wright Corp.—which in the early '60s always seemed to be only weeks away from mass-produced air cars—blames the directional stability problems for phasing out its program.

Ford Motor Co. was similarly disenchanted with its Levacar research and development.

The Army, which was a prime customer for air cars around 1962, criticized the prototypes it received because the cars couldn't even make it over lowlying bushes.

Bertelsen, who predicted an end to freeways, brought his 4-passenger air car to Chicago in 1960 and was hit with gawkers. A return trip in 1962, however, was less than a triumph. Bertelsen tried to float over Lake Michigan in another type of hovercraft, but he floundered in choppy waters.

In England, where air car experiments were less flamboyant, there was more success. Huge air-cushion hovercrafts regularly ply their way 40 miles across the

English Channel carrying as many as 254 passengers and 30 cars.

But that trip is paltry next to the 1961 dreams that hovercrafts would be shooting at 1,500 m.p.h. down special tubes carrying 12,000 passengers between New York and San Francisco.

The individualized air car, apparently, is still just a dream—and maybe a fading one—in inventor's minds.

FLETCHER 4-H

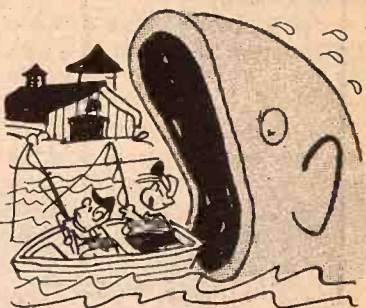

"I'M TELLING YOU, FROM THE SPLASHING DURING THE NIGHT, THERE ARE BIG FISH IN THIS LAKE!"

## GET MORE FROM EACH MAN!

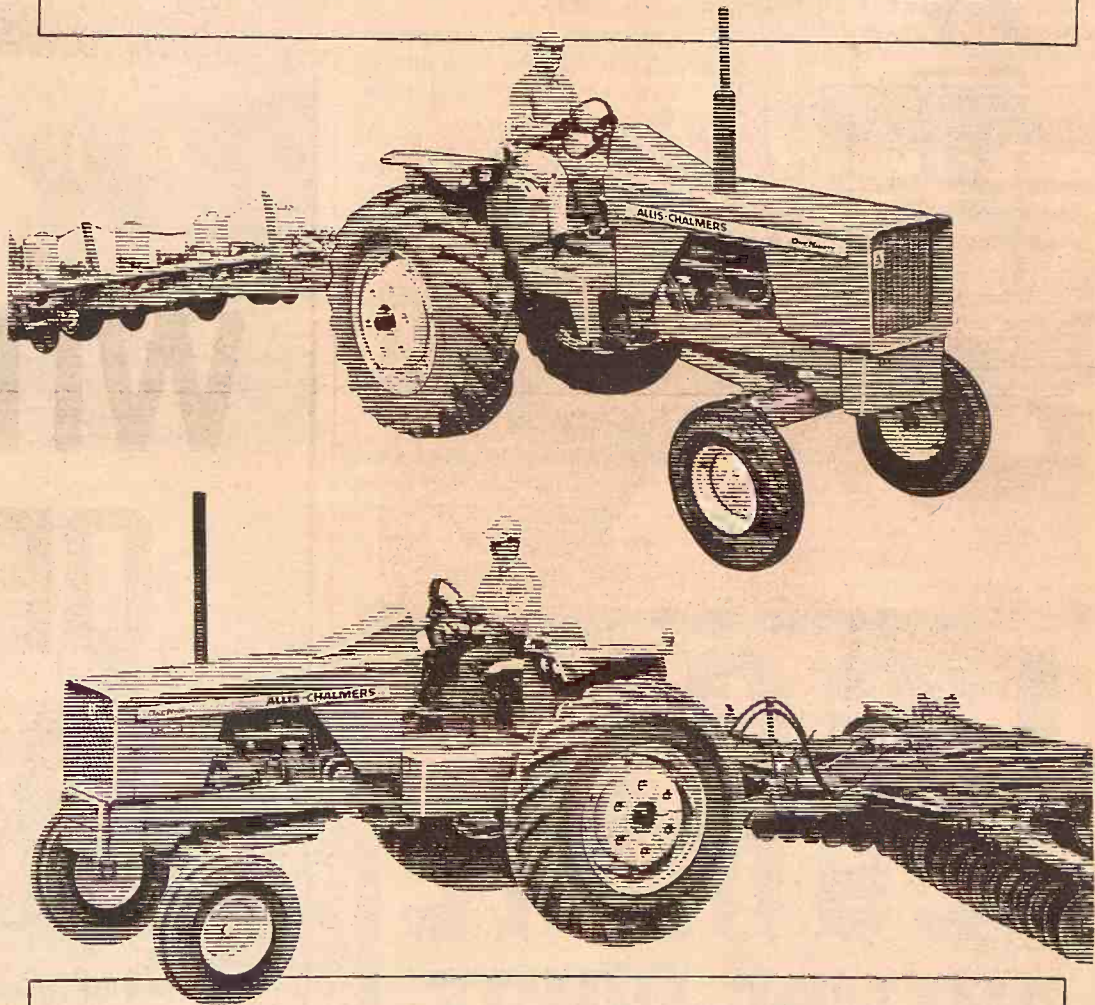

PUTTING on extra labor during the peak seasons is mighty expensive. Finding manpower at those times is difficult. Makes a lot more sense to get more work from the manpower you have . . . by putting your labor force on a bigger tractor.

That's what we call workpower . . . the real measure of a man's worth . . . whether it's your personal worth or that of a hired man. Allis-Chalmers One-Ninety and One-Ninety XT Series III tractors can give you that extra measure of workpower. And the savings from covering more acres per man hour can add up to bigger profits. So power-up with the Big Orange ones from Allis-Chalmers. Going Orange is Going Great!



Waiver of Interest on Tractors to March 1, 1972.

Waiver of Interest on Combines to April 1, 1972.

### GET THE FACTS FROM AN AUTHORIZED A-C DEALER

MINNEAPOLIS  
Minneapolis Lumber Co.

HERINGTON  
Lockard Implement Co.

WAMEGO  
Meinhardt Farm Eqpt.

WATERVILLE  
Waterville Motors

MARYSVILLE  
Marysville Machinery Co.

ALTA VISTA  
Buchman Farm Supply

ABILENE  
Wright Implement Co.

WASHINGTON  
Rhine Implement Co.

TOPEKA — East US 24  
Henry Sales & Service

CLAY CENTER  
Circle-T Impl.

COUNCIL GROVE  
Patterson Impl. Co.

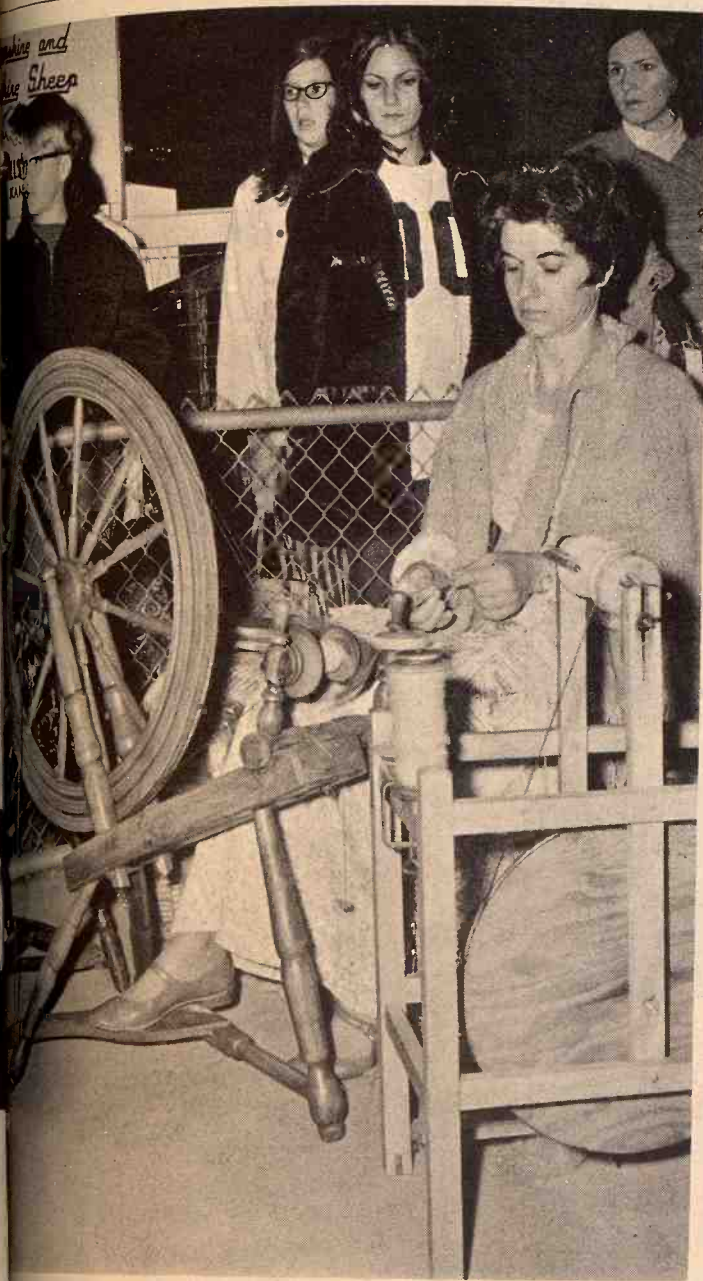

### SPINNING WHEEL WOODWORK WINNER

A purple ribbon 4-H winner Marilyn Jones, a Marion County 4-H'er from Peabody, entered a purple ribbon winning woodwork exhibit (spinning wheel) in the 4-H show at the Kansas State Fair in Hutchinson. Marilyn is the daughter of Mr. and Mrs. Gay Jones.

### CONVERT YOUR SILO TO DRY GRAIN STORAGE

SEE

C. G. Seibert, Owner  
P.O. Box 993  
Topeka, Kansas 66601

ALL WORK GUARANTEED

MONARCH SILO REPAIR CO.

### SAVE FEED DOLLARS

Model 425

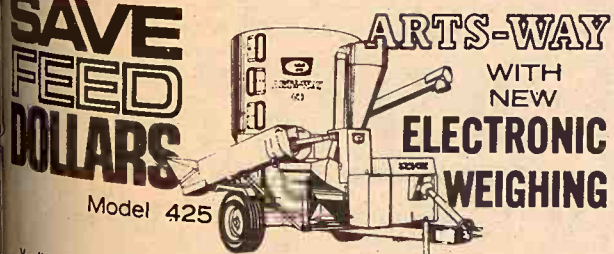

ARTS-WAY  
WITH NEW  
ELECTRONIC  
WEIGHING

You'll never waste costly feed with an Arts-Way 425 or 325 and the optional new Arts-Way Electronic Scale. Ends ration guesswork. You weigh each ingredient electronically as it goes into the mixer. There's no waste of protein or supplement. And you can weigh exact rations out to your animals. Come in and see it in action!



Distributed by T-L Irrigation, Hastings, Nebr.

ABILENE  
Engel Motors

BELLEVILLE  
Chapman's or 151

JUNCTION CITY  
Mohr Impl. Co.

FALUN  
Dauer Impl. Co.

BLANDING IMPLEMENT  
Beloit

MEINHARDT IMPLEMENT  
Wamego

WANNENBURG IMPLEMENT  
Holton

DAVIES IMPLEMENT  
Hiawatha

HENRY SALES & SERVICE  
Topeka

VAHSOLTZ IMPLEMENT  
Salina

BRAUCHI BROTHERS  
Marysville



# Cheaper To Let Feds Inspect Meat Packers?

Kansas could save her taxpayers \$650,000 in direct tax funds if the state followed a growing pattern of federal meat inspection.

Nebraska has asked the USDA to take over its inspection program Oct. 1.

Gov. James Exon estimates that change will save Nebraskans \$400,000 annually.

Iowa now is considering a switch to USDA inspections because of high state costs for its own inspection program.

Some consumer groups say a federal inspection program would be less susceptible to meat industry pressure.

"That could be a question for the future," says Dr. Earl E. Huffman, assistant director of the meat and poultry inspection department of the State Board of Agriculture. "States have to be a little more diplomatic in handling these things, but I don't think you have to worry about that in Kansas."

"If at all possible, I think a state should maintain its own program. If people want to operate it as a matter of state's rights, I think they should hang on to it."

A bill, being pushed by both Senators James Pearson and Bob Dole, would provide federal funding

of inspection programs at 80 percent, with the state to provide 20 percent—but control would be left with the states. The move has been sharply criticized because of scandals growing out of state meat inspections, notably in Massachusetts and in some southern states.

But Huffman believes the Kansas' meat inspection program is a success.

Huffman, a federal employee on contract loan to Kansas for two years, ends his job with the state Wednesday.

He says the state ranks in the top 10, "possibly the top five" in inspection programs in the nation.

Kansas has a full staff, including 86 field inspectors and eight supervisors, and is running on a budget of \$1.3 million per year.

The inspectors are finding that about one percent of all the cattle slaughtered in the state must be condemned. On a parts basis (liver, heads, and so on), the inspectors are having to condemn about three percent of the total, Huffman said.

"There is no way to compare this with what was being sold before. We figure the condemnation has to be slightly higher. There were a few livers and things like that that some people didn't object to before that I certainly wouldn't want to eat now," Huffman said.

He said that some uninspected meat still is being used from time to time in nursing homes and other institutions.

"It usually is a matter of people not being educated to what the law is. When they are told they can't use uninspected meat, they comply," Huffman said.

But much of the public is educated as to what meat inspection means.

Huffman said that while the federal rules on inspection were liberalized for plant owners starting July 1, most plant owners are continuing with regular inspection. Custom plants were allowed leeway in inspection under the new rules, and so were larger processing plants on a spot basis.

"The inspection is voluntary to

some of the custom places under the change, but apparently they like it like it is. People in town apparently like it because the inspection is going as it was," Huffman said.

The Clean Meat Act passed Congress in 1967. States were given a year to comply. After an extension of the deadline, Kansas started its own program in December of 1969. Before that time, the state inspection of meat was carried out by local veterinarians (who were paid by the processors, not the state), who usually were only contacted to "go over and look at the animals if something cropped up," Huffman

said.

When the program started, there were about 320 meat processing outlets in Kansas. This figure included retail stores, some of which decided to go out of the slaughter business when full inspection arrived, Huffman said.

The number of outlets being inspected today is 267, but the retail stores were a major part of the drop, Huffman said.

"Probably not more than a dozen or so plants were actually closed by the program," Huffman said. He said the plants that close usually are in such a state of deterioration that it isn't financially feasible for the

12

October 5, 1971

owners to get them up to sanitary standards set by state.



Tools Too

AGGIE HARDWARE 1205 Main Manhattan, Mo.

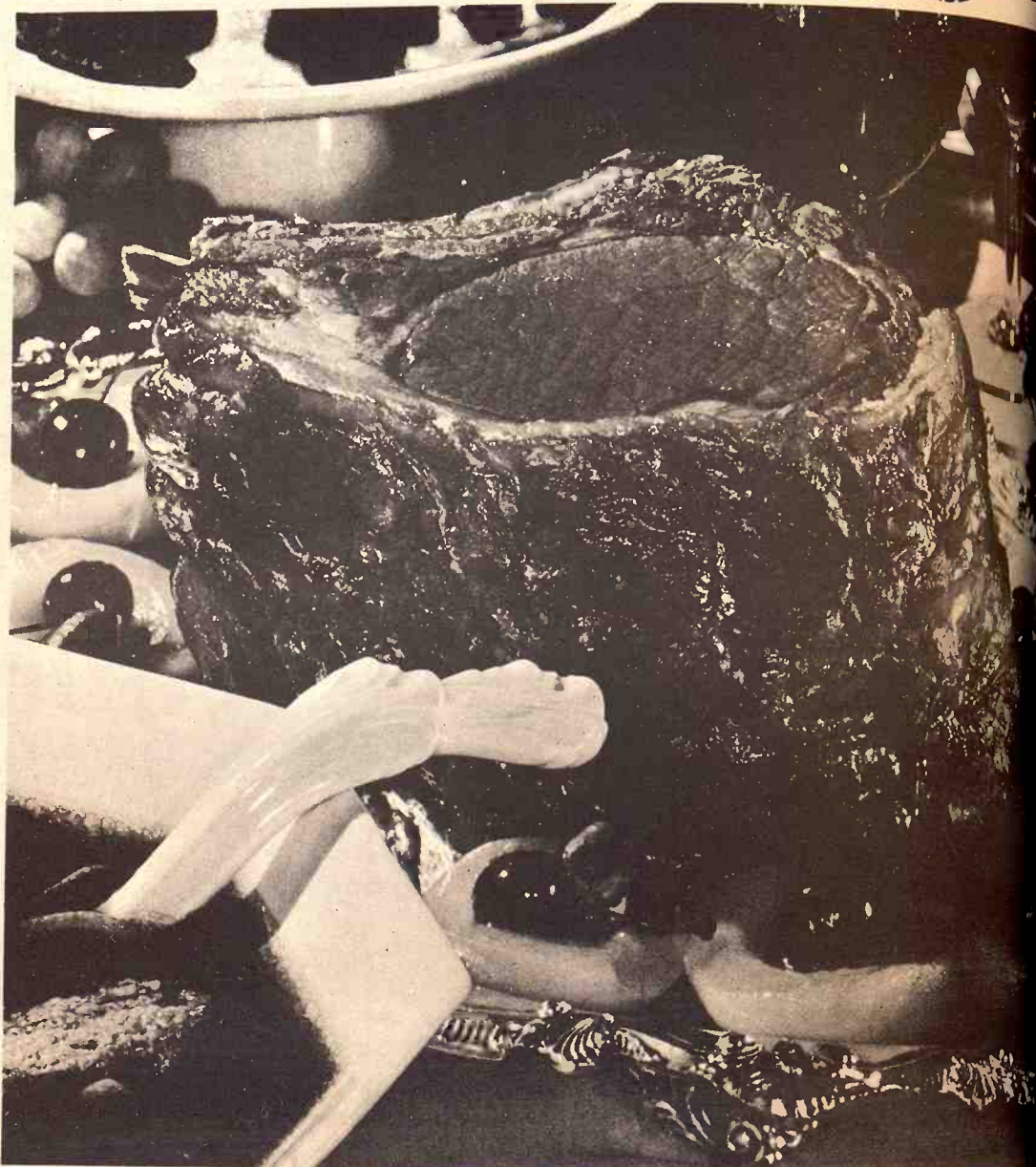

## Beef this tempting speaks for itself!

Beef like this is so satisfying it can be accurately designed as the "ultimate" in eating experience. It also speaks highly of the production team which makes this delectable eating available. All members, ranchers who produce the cattle—feedyard operators who grain finish them into packer-ready beefs—and Gooch whose role is providing the supplements for every day of the beef animal's life—can be justly proud of these combined efforts culminating in this product pictured.

### We all should "Speak Out For Beef".

Even though beef does a good job of speaking for itself, we all must call attention to beef's goodness as a food and as an eating experience. Producers and feeders can work through their respective associations. Gooch will also be "Speaking Out For Beef" in several effective ways.

### Martha Gooch Radio and Television Shows join in!

Billie Oakley, the voice of the Martha Gooch Kitchens, will spread the word into city and rural homes that beef deserves to be the family's frequent choice for nutrition and flavor.

### Complete dedication to the Beef Industry—a continuing Gooch Goal

During the past 35 years, Gooch has worked hand in hand with beef producers on the range—in the field—in the show and sale ring. Continuous, practical research combined with first-hand cattle raising experience has enabled Gooch to lead the way with important nutritional advances. These efforts, which have made Gooch Cattle Feeds "tops" in performance and value will continue.



**makes top cattle performance your way to extra profit.**

Contact the Gooch Feed Mill Corporation, Salina, Kansas.



Everything For The Horse And The Rider

Largest Stock Of Saddles In Mid-Kansas

1810 North Buckeye ABILENE, KANSAS

Open Daily 9 a.m. to 8 p.m. Sundays 1 p.m. to 5 p.m.

# LOOK! OLYMPIC OUTSIDE WHITE

**GUARANTEED NOT TO CRACK, PEEL OR BLISTER**

**RECOMMENDED FOR**

- NEW WOOD
- RE-DO OVER PAINT

**Only \$6<sup>50</sup> Gallon**

Wholesale & Retail

Corner of 5th & Ash

913-827-4467

Salina, Ks.



Wednesday Morning

9:00 a.m.

Opening Hour Special

For Stereo

Quality Recording

Long Play All

Famous Artist

Outstanding Selection

Columbia 33

Sound Mono

ONLY

Budge

Electric Washer

Load Control

Heavy Duty Motor

Save Price

14995

W/T

WASHER - DRYER BO



owners to get them up to  
sanitary standards set by  
state.

**HARDWARE**  
FOR EVERY  
NEED

Tools  
To  
AGG  
HARD  
186  
Man

# SEDLACEK'S

General Electric

**FACTORY  
BARGAIN  
DAYS** APPLIANCES  
TV • STEREO



FURNITURE  
& APPLIANCE  
HANOVER,  
KANSAS

SEDLACEK'S

Phone 913/337-2345  
Furniture and Appliances  
HANOVER, KANSAS

**ALL ABOARD!**



## PUBLIC ANNOUNCEMENT

G.E.'s Annual Train Load Sale held this month at the G.E. Midwest district plant at Kansas City, came to a close and Sedlacek's Purchased over two carloads of Appliances at a tremendous reduction.

We are now offering to the public a tremendous stock of brand new appliances at rock bottom prices

SEDLACEK'S HANOVER, KANSAS



Standing in front of the GE trainload display represented by a locomotive are the three Sedlacek brothers with the GE representative: Joe, Francis, Gary McCoy and Wesley Sedlacek.

**SALE STARTS WEDN. OCT. 6 - ENDS OCT. 16**

**Open Every Nite 'til 9** CLOSED SUNDAYS

Over 250 Major Appliances On Our Floor For You To Select —

WEDNESDAY MORNING  
9:00 a.m.  
OPENING HOUR SPECIAL

**HI-FI OR STEREO**  
Quality Recordings

**12" LONG PLAY ALBUMS**

FAMOUS ARTISTS  
OUTSTANDING SELECTIONS

COLUMBIA 33 1/3 LP ALBUMS

360 Sound Mono  
Scepter Records Stereo  
ONLY **9c**

WEDNESDAY MORNING  
9:00 a.m.  
OPENING HOUR SPECIAL

ADMIRAL

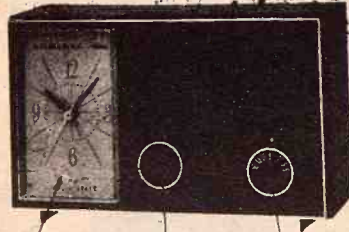

AUTO-OFF-ON SWITCH  
Wake Up to Music  
Automatic Music Alarm  
VOLUME TUNING  
ONLY **12.95**

WEDNESDAY MORNING  
9:00 a.m.  
OPENING HOUR SPECIAL



**GARBAGE DISPOSAL**  
• Rugged High Speed  
• Continuous Feed  
• Easy to Install  
• Easy to  
• Stainless Steel Parts

ONLY **24.95**

WEDNESDAY MORNING  
9:00 a.m.  
OPENING HOUR SPECIAL

**12 INCH  
BLACK & WHITE  
TELEVISION**

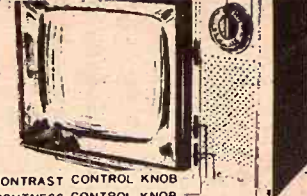

CONTRAST CONTROL KNOB  
BRIGHTNESS CONTROL KNOB  
EARPHONE JACK  
ONLY ONE **59.95**

WEDNESDAY MORNING  
9:00 a.m.  
OPENING HOUR SPECIAL

**HOOVER  
CONSTELLATION  
CLEANER**



**24.95**  
\$59.95 Value

**Budget buy!**



**G.E.  
Washer  
&  
Dryer**

Electric Washer  
Load Control  
Heavy Duty Motor  
Sale Price

**149.95**  
W/T

Electric High Speed Dryer  
• Air Fluff Cycle  
• Big Lint Trap  
Sale Price

**119.95**  
W/T

**259.95**  
W/T  
WASHER - DRYER BOTH

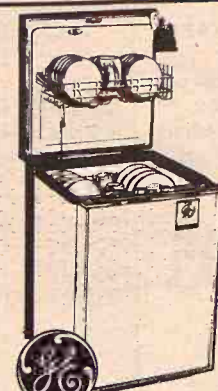

**GE MOBILE MAID**  
SELECT FROM:  
Daily Loads • Pots &  
Pans • Rinse & Hold  
3 Wash Cycles  
Model GGSM150 LO

ONLY **139.95**  
W/T

REFRIGERATOR - FREEZER COMBINATION

Zero  
Degree  
Freezer

Sliding  
Shelves

Twin  
Vegetable  
Crispers

• Without Ice Maker  
Dual Temperature



Shelves  
in Door

Butter &  
Cheese  
Keeper

Automatic  
Defrost  
Refrigerator

Two  
Doors  
A/C

**149.95**  
W/T

OPEN  
EVERY  
NIGHT  
TIL  
9 p.m.

**Sedlacek's**  
FURNITURE  
and  
APPLIANCE  
HANOVER, KANS.

FREE  
DELIVERY

EASY  
TERMS

**BIGGEST FREEZER  
VALUE**



- Built-in Safety Signal Light
- Counter Balance Lid
- High Density Insulation
- Adjustable Thermostat Control
- Heavy Duty Compressor
- Baked Enamel Finish Inner Liner

Maximum  
Food  
Protection  
Trouble-Free  
Sealed  
Power Unit

Deluxe  
Home  
Freezer

**129.95**  
W/T

On Our Floor



# SEDLACEK'S STORE WIDE SALE

## SALE

CARLOAD AFTER CARLOAD OF DINETTE SETS  
VIRTUE BROS - CHROMCRAFT - HOWELL -  
MARL SKYLINE - DAYSTROM - BRODY SHELBY  
- LOUISVILLE - STONEVILLE - LLYOD

### Beautiful New Table Manners

Deluxe, Stylemaker Dinettes from  
Famous Makers at Savings Galore



5 PC. MODERN PEDESTAL SET  
Large Extension Oval Table with  
One Leaf  
SALE PRICE **169<sup>95</sup>**

HOWELL-OVAL EXTENSION TABLE  
One Leaf. Chairs not exactly as pictured  
Beautiful Set  
You'll have to see

**139<sup>95</sup>**

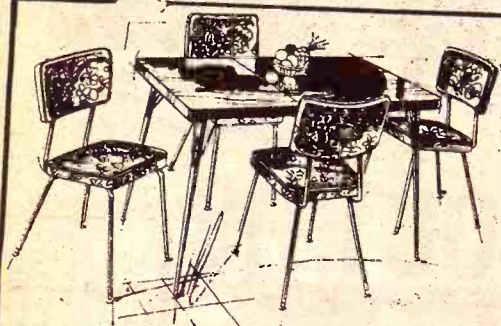

5-Piece DINETTE SET  
• No-Mar Plastic Top  
• 4 Padded Chairs  
• Bronzefine Finish

SALE PRICE **44<sup>95</sup>**



7 Piece Suite  
Large Extension Table, Self-edge with Six Vinyl Upholstered Chair.  
Table Top is Marble White.  
\$109.95 Value

SALE PRICE **79<sup>88</sup>**

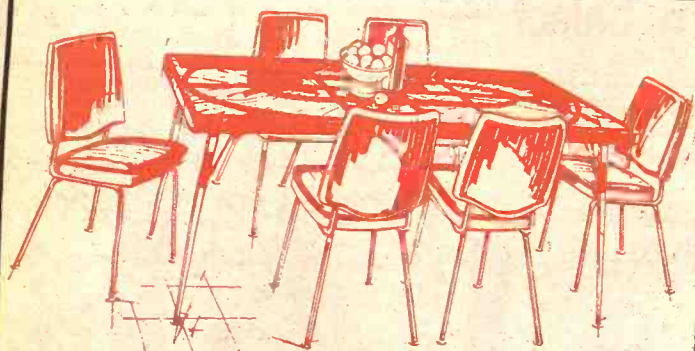

Micelite, Self-edged 35" x 48" extendable with two leaves  
6 generously proportioned chairs.

**69<sup>88</sup>**



5 PC. DINETTE SET  
• Heavy Padded Chairs  
• Reinforced Vinyl Cover  
• Extension Table

Challenge Price  
SALE PRICE **59<sup>95</sup>**



GARRISON

China (one piece) Sliding  
Glass Doors. Two Drawers  
Walnut Finish

**179<sup>95</sup>**

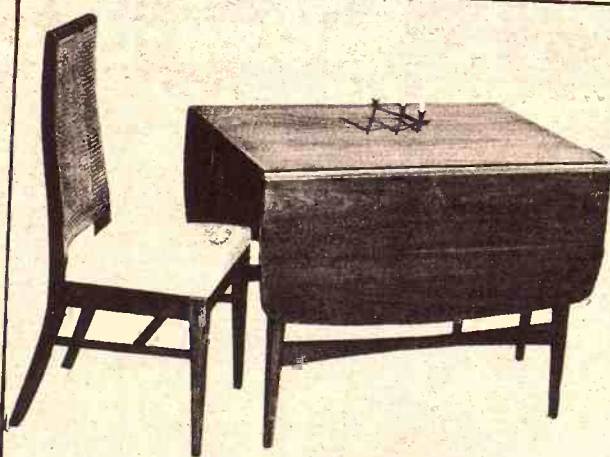

DROP-LEAF TABLE  
EXTENSION

Choose the table you  
prefer with your  
choice of Oil Walnut  
or Matchings Tops  
Deflation  
Price

**99<sup>95</sup>**



SOLID  
MAPLE  
DELKER

Table Extends out  
4 Chairs - Mate Size

SALE PRICE

**199<sup>95</sup>**

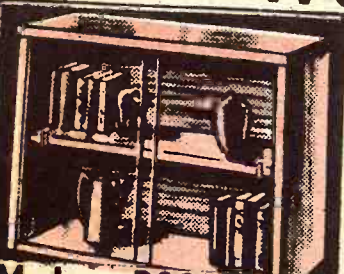

Modern BOOKCASE

• Glass Sliding Door  
• Walnut Finish

SALE PRICE **26<sup>95</sup>**

## Over 200 Chairs, Rockers & Recliners

NAME BRAND CHAIRS AT LOW LOW PRICES

ROCKER-RECLINER

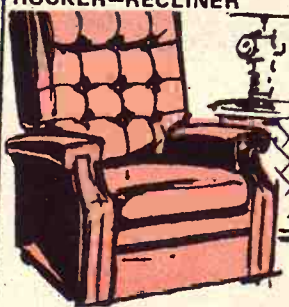

Relax and Save

Luxurious recliner adjusts  
to the back slant you want.  
Tough leather-like vinyl.

SALE PRICE **74<sup>95</sup>**

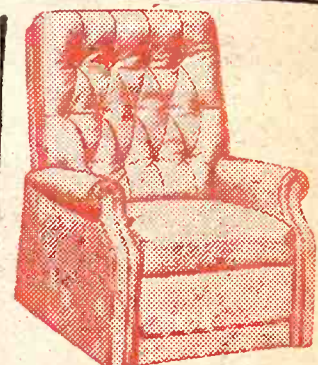

RECLINER, Extra High Back  
Button Tufted BACK, Rounded  
Arms, Tall Man Size

\$89.95 Value  
SALE PRICE **64<sup>95</sup>**

Vinyl  
Covered



Open Arms Swivel  
Levelizers on legs  
\$79.95 Value

SALE PRICE **59<sup>95</sup>**

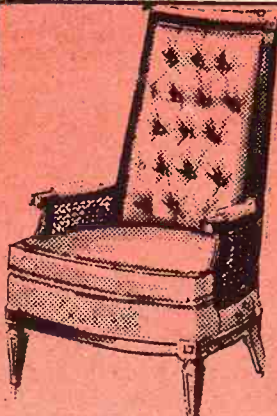

Remarkably beautiful high back  
Italian Provincial with hand-  
tufted back and rich cane sides.

REG. \$159.95  
SALE PRICE **109<sup>95</sup>**

## LA-Z-BOYS



LA-Z-BOY  
Lifetime Mechanism  
WARRANTY

"At any time La-Z-Boy's factory  
repair, or at its option, repair  
reclining mechanism or any  
thereof without charge, except  
costs of packing and shipping."

AS  
LOW  
AS

**119<sup>95</sup>**

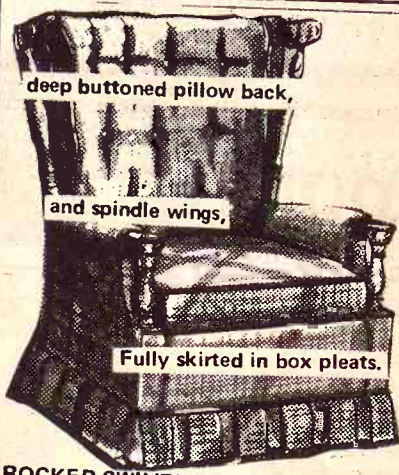

deep buttoned pillow back,  
and spindle wings,  
Fully skirted in box pleats.

ROCKER SWIVEL  
Smartly styled rocker swivel chair

REG. \$135.00  
SALE PRICE **84<sup>88</sup>**



CHAIR

graceful wings,  
comfortable attached pillow

Fully upholstered,  
Stylish Colonial roll arm chair,

REG. \$169.95

**94<sup>95</sup>**

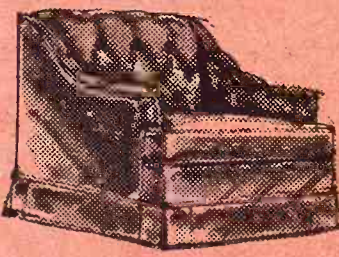

A beautiful hand-tufted chair that will  
add a special decorator's note to  
your living room. Deep tufting  
follows the graceful arms. Special 5L  
cushion that keeps its seating comfort  
year after year.

REG. \$179.95

**89<sup>95</sup>**



Elegant Cane Arms Enhance  
this OCCASIONAL CHAIR  
Reg. Value \$129.95 SALE PRICE

SALE PRICE **79<sup>95</sup>**

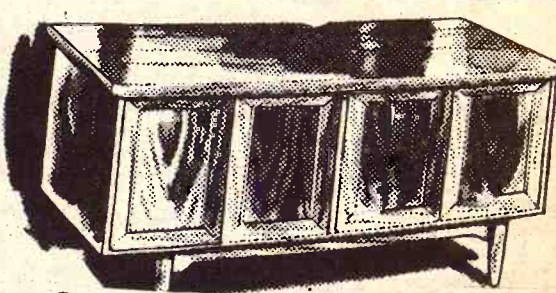

CEDAR CHESTS

A large selection of genuine  
LANE CEDAR CHESTS Prices  
starts at only .....

SALE PRICE **69<sup>95</sup>**

OVER 50 DESKS TO  
CHOOSE FROM



DESKS

Walnut Finish  
Hand Rubbed Tops  
Sturdy Constructed

SALE PRICE

**29<sup>95</sup>**

Merchandise w  
rapidly during th  
are subject  
hand or proc

**SED**  
FREE



# THE BIG NEWS IS SAVINGS THE BIG SPLASH IS...EXTRA VALUES



BEAUTIFUL KROEHLER EARLY AMERICAN SOFA  
Reversible T Cushions  
100% Nylon Cover  
Cape Cod Design  
SPECIAL SALE PRICE

199<sup>95</sup>



2 Pc. Living Room Suite, Rich Nylon Cover, Moulded Rubber Back  
Reg. \$219.95

SALE PRICE

169<sup>88</sup>



5603-15 SOFA by BROYHIL  
Ideal for today's homes. Rich looking Sofa with 3 plump comfortable cushions  
\$289.95 Value

SALE PRICE

199<sup>95</sup>



SPECIAL SALE PRICE

199<sup>95</sup>

EARLY AMERICAN LOVE SEAT  
Heavy Grade Cover  
Coil Spring Construction  
Fully Skirted

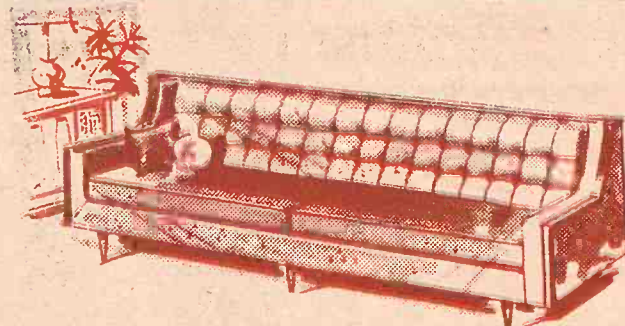

BISHOP OF LEBENON LONG SOFA  
Button in Back, Beautiful Green Nylon Cover

139<sup>95</sup>



6083-16 BROYHIL ELEGANT SOFA  
This is elegance! Sharply drawn kick pleats... comfortable side pillows and three relaxing back pillows.  
\$359.95 Value

SPECIAL PRICE

269<sup>95</sup>

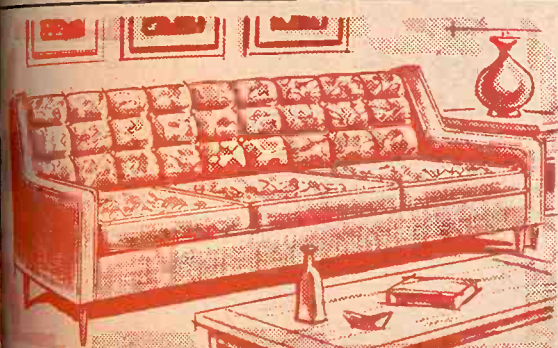

Cushion Sofa-Heavy Grade Nylon Cover  
Rubber Reversible Cushions, Sheppard Casters  
\$279.95 Value

189<sup>95</sup>



Modern Thinline Sofa  
2 ONLY - Stitch Craft Sofas, Assemble your Dream Setting Around this Sleek Sofa in Textured Fabric

\$259.95 Value

SPECIAL SALE PRICE

159<sup>95</sup>



6093 BROYHIL SOFA  
Quilted Floral Sofa, Three Reversible Cushions  
Smart Decorator Sofa with Graceful Arms and Carefully shaped back pillows  
\$369.95 Value

SPECIAL SALE PRICE

229<sup>95</sup>



A DISTINCTIVE, DECORATOR  
Broyhil Premier Sofa with loose pillows at back and fitted into the sides. Kick pleats add to its clean lines. Reg. 359.95.

SPECIAL SALE PRICE

239<sup>95</sup>



Johnson Carper Sofa  
3 Reversible Cushions in Sections  
3 in the Back  
\$309.95 Value

SALE PRICE

219<sup>95</sup>

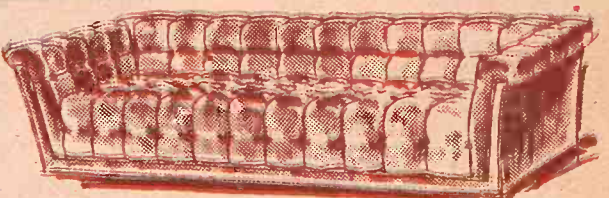

KROEHLER (World's Largest Furniture Maker)  
Avant Design - Covered in Vinyl Fabric (Naugahyde)  
Value \$299.95

SALE PRICE

219<sup>95</sup>



CONTEMPORARY SOFA with tufted Back, Foam Reversible Cushions.  
\$429.95 Value

SALE PRICE

299<sup>95</sup>



This magnificent sofa is over-sized in beauty and luxurious comfort. Deep tufted back and chic side pillows.  
Traditional BROYHIL Premier. Reg. \$399.95

SPECIAL SALE PRICE

299<sup>95</sup>



ELEGANT FRENCH SOFA  
3 Reversible Cushions, Hand Tufted Back  
\$289.95 Value

SPECIAL PRICE

199<sup>95</sup>

Merchandise will be moving rapidly during this sale. All prices are subject to merchandise on hand or procurement.

Thousands of items are now on sale. It is impossible to list them in this mailer. You will be thrilled at what you see in our Gigantic Store

SHOP AND SAVE at Sedlacek's 5 stores here in Hanover - Country Store Low-Low Prices.

## SEDLACEK'S of HANOVER

FREE DELIVERY WITHIN 200 MILES - CREDIT AVAILABLE - SINCE 1890 - HANOVER, KANSAS



**LIMITED  
QUANTITIES!**

**CLOSE-OUT SPECIAL**



- P-7 Automatic Self-Cleaning Oven System
  - Cleans Entire Lower Oven Including Shelves
  - Cleans Inner Door of Lower Oven
  - Cleans Removable Upper Oven Panels and Shelves
  - Cleans Surface Unit Reflector Pans
- Electronic P-7 Lower Oven Cooks Electronically, Conventionally or Both Ways At Once
- Panorama Window Door on Upper Oven
- Two-Way Ventilating Exhaust System
- Automatic Rotisserie in Upper Oven
- Solid State Oven Temperature Controls in P-7 Lower Oven
- Teflon® Coated Griddle
- 3-in-1 Sensi-Temp® Surface Unit
- Recessed Cooktop Catches Spillovers
- Rotary Infinite Heat Surface Unit Controls
- Illuminated Cooktop
- Automatic Oven Timer, Clock and Minute Timer — Times Both Ovens
- Tilt-Lock Calrod® Surface Units with Removable Trim Rings
- Porcelain Enamel Broiler Pan and Chrome Rack in Each Oven
- Two Convenience Outlets, One Timed
- Users Manual and Cook Book with Recipes
- Heat Tempered Glass Dish and Trivet for Use in Either Oven

**Versatronic® Range**  
World's Most Versatile Cooking Center  
With P-7® Self-Cleaning Lower Oven

MODEL J896E

ONLY ONE

**845<sup>95</sup>**  
W/T

**"JUST-A-MINUTE"**  
Portable Micro Wave Oven  
• Plug into Standard 115V  
• Spacious Interior  
• Positive Door Latch  
COOKS IN SECONDS  
INTRODUCTIVE OFFER

JET 80  
**339<sup>95</sup>**  
W/T



**NEW!  
COMPACT  
DRYER**

**FEATURES**

- Convenient Up-Front Filter
- Separate Start Switch
- Zinc Coated Drum
- 3 Timed Cycles—includes Permanent Press with Cool-Down
- 115 Volt—12.5 Amp Operation
- Can Be Equipped with Casters—Kit No. DCKI
- Optional Wall Hanging Kit Available—Kit No. DWHI
- Only 21" Wide—28½" High—18¾" Deep

Ideal for Small  
Apartment, Trailers etc.  
SPECIAL PRICED

**119<sup>95</sup>**  
W/T

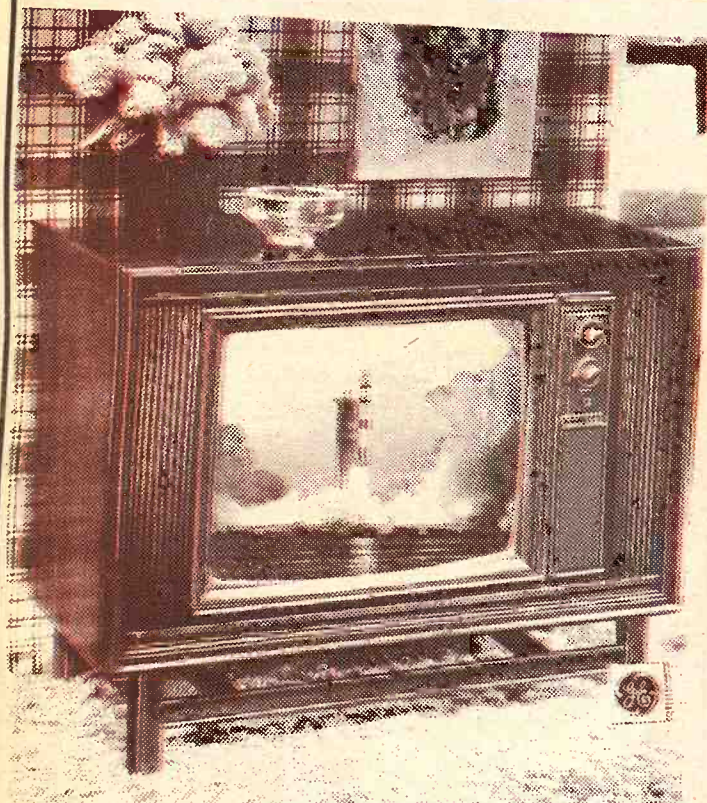

**GENERAL ELECTRIC  
COLOR TV**

**THE LYNWOOD II**

**25 INCH**

- Insta-Color Picture  
Picture & Color are  
almost immediate
- Modern Walnut  
Cabinetry
- AFC Automatic  
Fine Tuning Control
- GE Spectre-Brite  
Picture Tube
- Two 5" Oval Dyna  
Power Speakers
- Two year Warranty  
on Picture Tube
- UHF Solid State  
Tuning
- Automatic Skintone  
Stabilizer
- Automatic Color  
Purifier (Dequosser)
- GE Cable-Ready  
Antenna Connection

Stock Limited

**499<sup>95</sup>**  
W/T

**CHESTS AND UPRIGHTS**

**FREEZER**

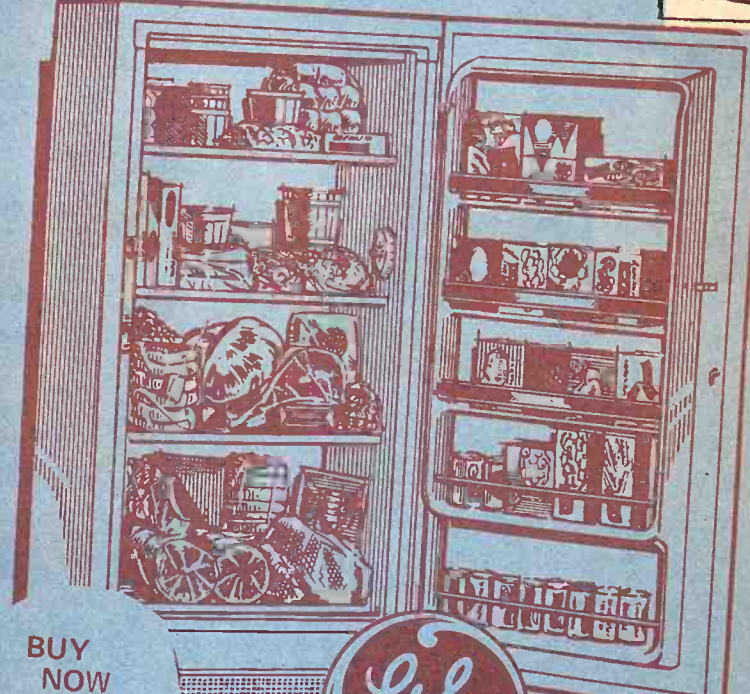

- Stores up to 406 lbs.
- 4 Solid Shelves for Fast Freezing
- Built-In Lock
- Door Shelves
- Packages Store Neatly
- Only 28" Wide, 61" High
- Food is easy to see and reach with upright Storage

**189<sup>95</sup>**  
W/T

**BUY  
NOW  
AND  
SAVE**



**19 INCH DESIGNER TV**

"Silver Touch" 2 Speed Tuning, UHF Solid State Tuning, Up Front Controls, Front Sound, 4" Dyna Power Speaker

**139<sup>95</sup>**  
W/T



**COLOR TV**

- Porto-Color Chassis
- Light Weight
- Dipole Antenna
- Front Sound
- VHF Pre-Set Tuning Control

**199<sup>95</sup>**

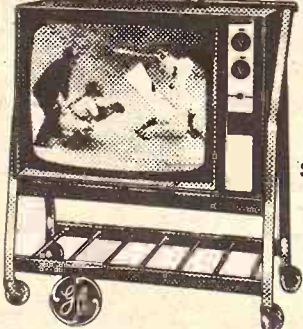

- Instant-View
- Silver Touch 2-Speed Tuning System
- Set and Forget Volume Control
- Base Included \$179.95 Value

**139<sup>95</sup>**

**New design... bigger capacity!  
Big freezing convenience  
at a budget price!**

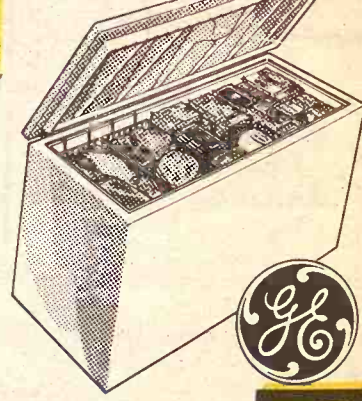

**ECONOMY  
FREEZER**  
Holds up to 517 lbs.  
Frozen Foods,  
Adjustable Temperature  
Control, Exclusive  
Floating Inner Lid  
MODEL CB-150B

**189<sup>95</sup>**  
W/T



**EASY TERMS AVAILABLE**  
with small down payment  
and up to 36 months to pay!

**NOTICE:**

If you plan on buying furniture or appliances during the next 6 months you owe it to yourself to buy now during our Big May Festival.

**OPEN  
EVERY  
NIGHT  
TILL 9 PM**

**Sedrek's**



# SPECIAL HERE'S THE "DEAL"

BUY NOW & SAVE

## SPECIAL LIMITED OFFER



EXCLUSIVE GE  
23.5 Cu. Ft.  
Americana Sensation  
Delivers Crushed Ice,  
Cubes and Chilled  
Water right to the  
door  
—AUTOMATIC ICE—  
Maker inside, keeps  
about 260 cubes  
ready for you  
For Immediate  
Delivery

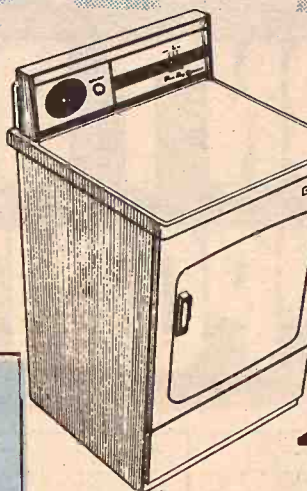

WESTINGHOUSE  
ELECTRIC  
DRYERS  
Cross-vane  
tumbling,  
2 cycle selections  
on Permanent  
press and time  
dry.  
3-position  
temperature  
selector, porcelain  
enamel basket  
safety door s  
switch

SALE PRICE  
**159<sup>95</sup>**  
W/T

### Push the button

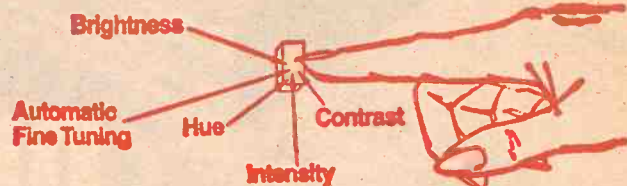

### Get Insta-Matic Color Tuning

FROM MOTOROLA. It's the finest color tuning system you can buy. Push one button and it automatically balances hue, intensity, contrast, brightness... even activates the Automatic Fine Tuning. Only MOTOROLA has Insta-Matic Tuning.

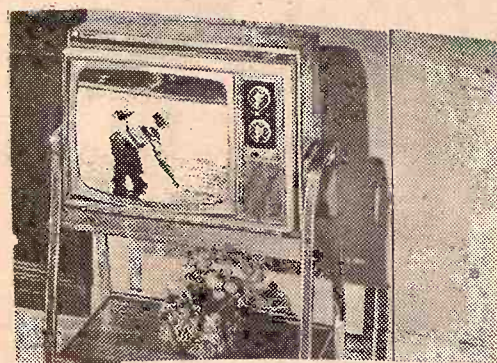

ROLL-ABOUT CART INCLUDED  
INSTA-MATIC COLOR TUNING CONTROL  
16" diag. meas. 145 sq. in.  
Model WP467GWA. Our finest little entertainer—  
with Insta-Matic Color Tuning Control. Automatic  
Fine Tuning. Illuminated Channel Indicators.  
Durable High Impact Polystyrene cabinet with  
Walnut grain finish. 21½" wide, 16" high, 18" deep.  
SPECIAL PRICE

**379<sup>95</sup>**

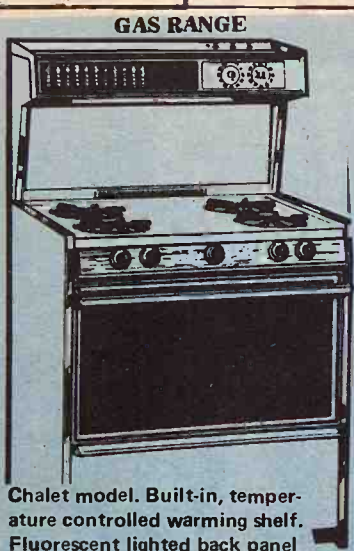

Chalet model. Built-in, temper-  
ature controlled warming shelf.  
Fluorescent lighted back panel  
with clock and timer. Cook and  
keep program cooking. Tri-  
temp top burners. Black glass  
removable oven door. Lo-temp  
controls

\$325.95  
**239<sup>95</sup>**  
W/T

### SPEED QUEEN

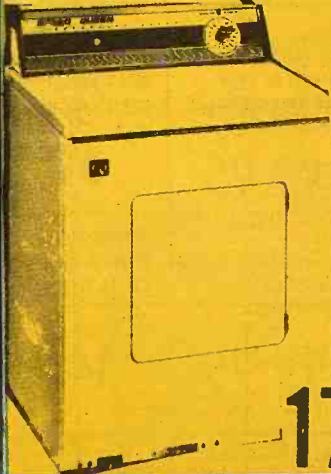

"In-A-Door"  
Lint Screen  
Foot-Operated  
Door  
Power is Shut  
Off when door  
is opened  
Special  
Durable Press  
Cycle  
COLOR is  
available  
MODEL DE  
6050  
SALE PRICE

**179<sup>95</sup>**  
W/T



Chrome framed porcelain back  
panel with automatic clock, timer  
and appliance outlet. Lift-up  
drip-proof cook top. Window  
and light in oven. Roll out storage  
drawer below oven and broiler.  
Snap-in Snap-out burners.

SALE PRICE **159<sup>95</sup>**  
W/T



Admiral  
Contemporary  
THE NEW YORKER Model 2L541  
20" (Diag. Meas.)  
Admiral  
Color  
ADMIRAL AUTOMATIC FINE TUNING—  
Electronically fine tunes the picture at the touch of a  
finger— "locks in" correct signal frequency.  
This beautiful contemporary console is styled for the  
"look of today." Its richly grained Walnut finish on  
hardboard will complement any modern setting.  
Features Admiral Instant Play.  
SPECIAL SALE PRICE

**449<sup>00</sup>**  
W/T

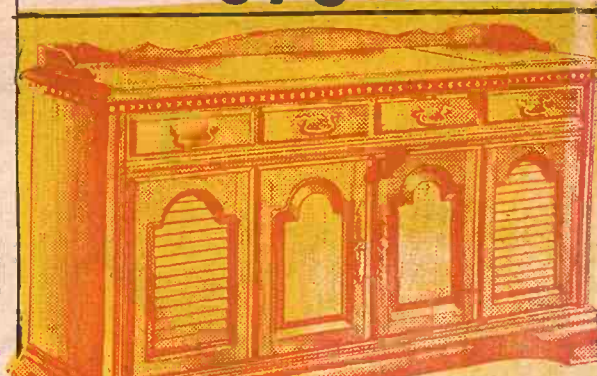

The Lexington  
6 Speakers - AM/FM Stereo-Tuner, Diamond  
Stylus - 80 Watts  
\$395.95  
Value

SPECIAL PRICE **289<sup>95</sup>**  
W/T

... bigger capacity  
g convenience  
t price!

ECONOMY  
FREEZER  
Holds up to 517 lbs.  
Frozen Foods  
Adjustable Temperature  
Control, Exclusive  
Floating Inner Lid  
MODEL CB-1500

**189<sup>95</sup>**  
W/T

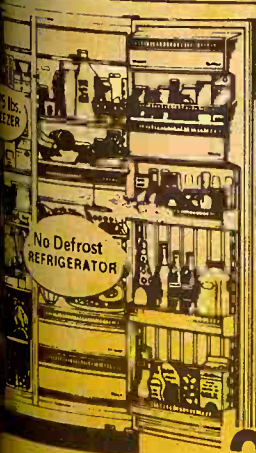

ADMIRAL  
DUPLEX  
No Defrosting  
Freezer/  
Refrigerators

SPECIAL  
PRICE  
**349<sup>95</sup>**  
W/T

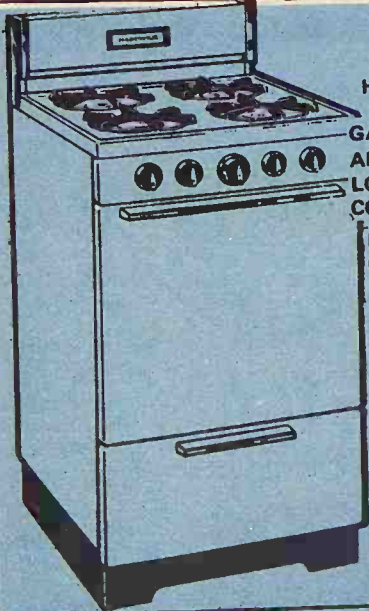

HARDWICK  
GAS RANGE  
APARTMENT MODEL  
LO-TEMP OVEN  
CONTROL

Hinged Top for Easy  
Cleaning  
Efflex Burners  
Universal Gas Valve

SPECIAL PRICE  
**89<sup>95</sup>**  
W/T

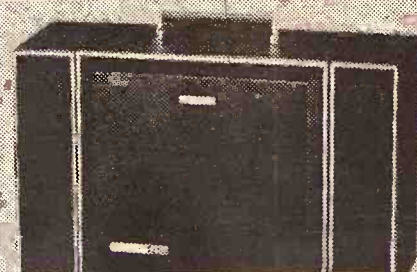

ADMIRAL DELUXE "BULL HORN" STEREO  
PORTABLE PHONOGRAPH / The Bolero

Packed with deluxe features... brings you the astound-  
ing tonal depth and dimension of the exclusive Admiral  
"Tunnel-Reflex" BULL HORN Stereo System. Precision  
solid state chassis. Automatic 4-speed changer; 45  
RPM adapter. "Floating" diamond stylus. Bass, treble,  
balance, loudness controls. Wood cabinet in Walnut  
Grained/Black pyroxylin finishes. Includes stand. H.  
17½" W-24½" D-8½". Shpg. Wt. 40 lbs.

Reg. \$119.95

SALE PRICE **99<sup>95</sup>**



EXCLUSIVE 3-YEAR COLOR  
PICTURE TUBE WARRANTY  
Featuring Solid State/Tube Chassis

Admiral Quality Color TV  
SPECIAL PRICE **259<sup>95</sup>**  
W/T

# Sealek's

Free  
Delivery  
Within  
200 Miles

NOW IS THE TIME FOR YOU TO DRESS UP  
YOUR HOME. NATIONALLY KNOWN BRANDS  
YOU KNOW AND TRUST AT ROCK-BOTTOM  
PRICES. WE GUARANTEE YOU WE CANNOT  
BE UNDERSOLD ON THESE ITEMS. SHOP US  
AND BE CONVINCED.

PARTIAL LISTING ONLY!  
HUNDREDS MORE ITEMS  
AT SIMILAR SAVINGS



OVER  
4 CARLOADS  
OF  
BEDDING

SEALY

KING  
KOIL

SIMMON

OBECO

PRINCESS

POSTUREPEDI

POSTURE BOND

O  
T  
H  
E  
R  
S

HIDE-A-BED

STANDARD  
SIZE

STUDIO  
COUCH

QUEEN

ROLL-A-WAY

BED

SPREADER

ADJUSTING

WHEEL BED

DRAWER

SET OF DRAWERS

EXACTLY AS PICTURE

(Set is 5 Drawers)

SALE

PRICE

15

WALNUT VENEER

QUALITY FOR LASTING BEAUTY!

All drawers have dust

partitions, making it

easy to set center guides

Full-view, adjustable re

guaranteed for 10 years

against silver spoiling

TRUGGED" COLON

PIECE EARLY AM

Double Dresser

Mirror

Bed

FREE DELIVERY

WITHIN 200 MILE

10 DAYS

# DON'T BE DISAPPOINTED!

FULL SIZE INNERSPRING MATTRESS 22.95	TWIN SIZE INNERSPRING MATTRESS 16.95	SEALY TUFTED INNERSPRING MATTRESS 34.95	SEALY 3/3 ADAIR MATTRESS 26.95
SEALY HEALTH GUARD SMOOTH TOP QUILTED 59.50	10 yr. GUARANTEE SMOOTH TOP MATTRESS AND BOX SPRING 99.95	KING KOIL SMOOTH TOP MATTRESS AND BOX SPRINGS SET 69.95	ODD BOX SPRINGS CLOSE-OUT 19.95
FAMOUS BRANDS YOU'LL RECOGNIZE	6 INCH RUBBER MATTRESS AND MATCHING BOX SPRING 119.95	KING KOIL BODY GUARD QUILTED TOP 44.95	ROLL-A-WAY BED WITH MATTRESS 29.95
SEALY STERLING BUTTON TUFTED 24.95	FOAM MATTRESS WITH MATCHING BOX SPRING 49.95 3/3 SIZE	BUNK BEDS FOAM MATTRESS 16.95	FOLD N' BED SIZE 24x72 1 1/2 FOAM MATTRESS 12.95

**SIMMONS**

**King Koil**

**Sealy**

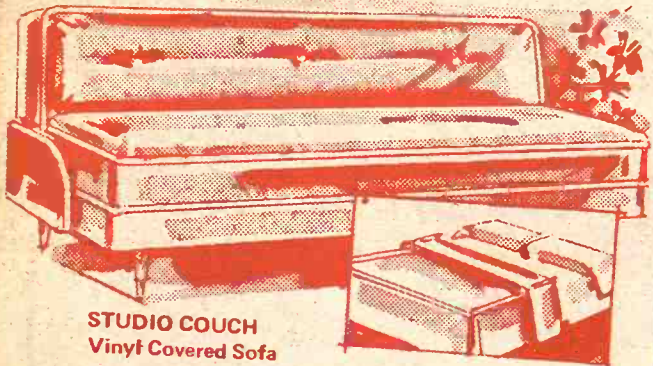

STUDIO COUCH  
Vinyl Covered Sofa

SALE PRICE  
**4995**

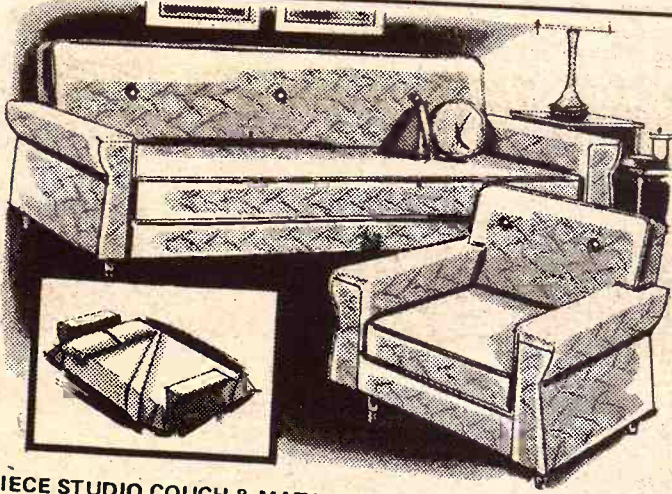

2 PIECE STUDIO COUCH & MATCHING CHAIR  
• Nylon (Heavy Grade Cover)  
• Coil Spring Construction

**13995**

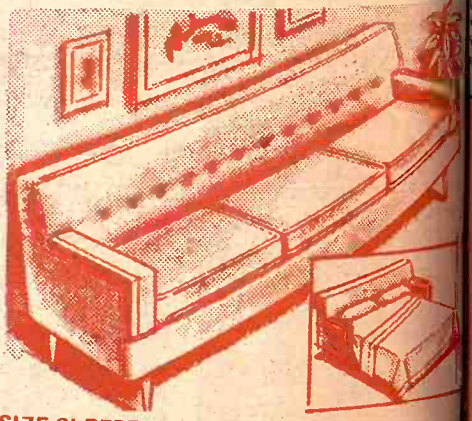

QUEEN SIZE SLEEPER  
Three Reversible Cushions  
Heavy Grade Cover  
Strong Spring Construction  
\$319.95 Value

**19995**

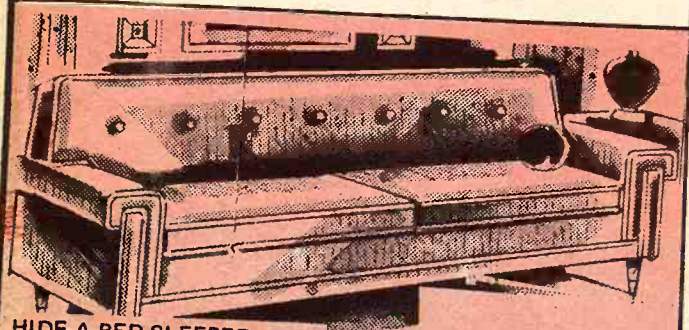

HIDE-A-BED SLEEPER  
• Beautiful Davenport by Day  
• Luxury Bed at Night  
• Reversible Mattress  
• Full Size Mattress

**13995**

**Sedlacek's**  
FURNITURE  
and  
APPLIANCE

DON'T MEET COMPETITION, THEY  
MAKE IT, ONE OF THE LARGEST  
STOCKS OF FURNITURE AND  
APPLIANCES IN THE MIDWEST.

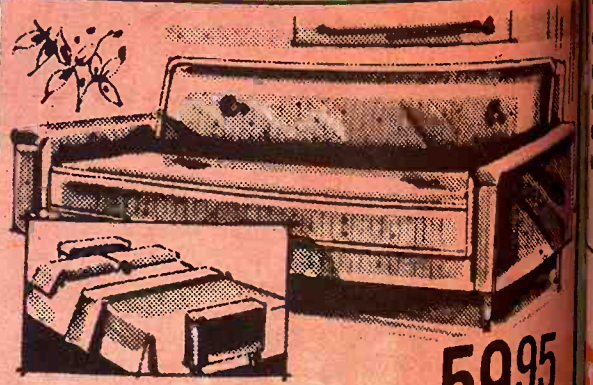

Studio Couch - Heavy Grade Vinyl Covers  
Coil Spring Construction

**5995**



HIDE-A-BED  
STANDARD  
STUNNING  
COUNTRY

# STOP

# Paying Higher PRICES

## MAGNIFICO!

A Triumph in Spanish Styling - An Achievement in Low Pricing!



Massive Triple Dresser  
Richly Framed Mirror  
Spacious Five-Drawer Chest  
Matching Headboard  
(Full Size)

SALE PRICE  
**\$189<sup>95</sup>**

The finest value we have ever been able to offer!

We sincerely believe this is the first time we have been able to offer such beauty style and value at such a remarkable price. The rich Spanish Oak finish and the deep bas-relief panels make this suite so distinctively different...so warm and inviting. Baked on plastic finish resistant to stains and scuffs. Drawers are double center guided and carry a \$100.00 guarantee against sticking. Pictures can't convey it. you must see this value...now!

GUARANTEE

If any drawer of this suite sticks in normal use, and manufacturer's instructions are followed, the manufacturer will pay you

**\$100.00**

This guarantee does not apply if case or drawer has been damaged or tampered with.



Glamorous Barcelona  
Walnut Finish!

4 Piece  
Triple Dresser  
Modern Group

62" Drawers  
all guaranteed  
not to stick

9 DRAWER  
62" TRIPLE  
DRESSER  
48" TILTING  
MIRROR  
PANEL BED  
5 DRAWER  
CHEST OF DRAWERS

(Not exactly as pictured)  
(Chest is 5 Drawers)

SALE PRICE  
**159<sup>95</sup>**



JOHNSON-CARPER  
ESTRELLA

- Triple Dresser
- Beveled Mirror
- Handsome Chest
- Bookcase Bed

**209<sup>95</sup>**



- Triple Dresser
- Large Chest
- Landscape Mirror
- Bed

**329<sup>95</sup>**

SPECIAL  
PRICE  
**99<sup>95</sup>**

MANY BEDROOM SUITES TO  
CHOOSE FROM  
PRICED FROM \$89.00 to \$895.00

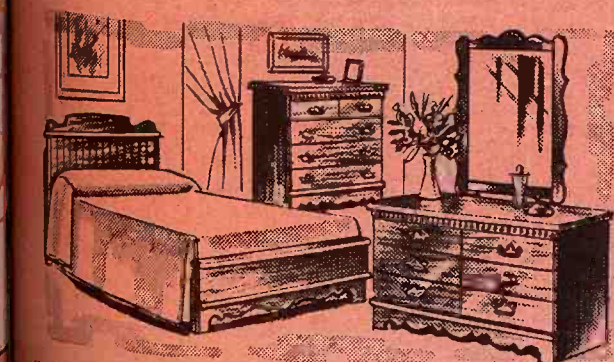

"RUGGED" COLONIAL  
4 PIECE EARLY AMERICAN BEDROOM SUITE

- Double Dresser
- Mirror
- Chest
- Bed

**129<sup>95</sup>**



**CHESTS  
supersale**

Select a size and style for  
• BEDROOM • CHILD'S ROOM • SEWING  
ROOM • FAMILY ROOM  
SAVE UP TO \$12 ON E  
As Low As **29<sup>95</sup>**



Westinghouse  
MICARTA

- by Bassett
- Triple dresser  
Dresser
  - 4 Drawer  
Chest
  - Attractive  
Headboard
  - Dust-Proof  
Center Drawer  
Guided

SALE  
PRICE

**189<sup>95</sup>**

FREE DELIVERY  
WITHIN 200 MILES

**10 DAYS ONLY**

# Sedlacek's

FURNITURE  
and  
APPLIANCE

HANOVER, KANSAS

Open Every Night  
Until 9 pm.

Closed  
Sundays

KEEPEE  
Cushions  
or  
instruction

**199<sup>95</sup>**

Heavy Grade Vinyl Covers  
struction

**59<sup>95</sup>**



# Sedlacek's

FURNITURE  
and  
APPLIANCE

HANOVER, KANSAS

SALE STARTS WEDN., OCT. 6

Open Every Night Till 9 p.m.  
Closed Sundays



Big Storage Capacity  
Low, Low Price **169<sup>95</sup>**



W/T

**GE** TA-12SL — 11.5 cu. ft.  
**'Dial Defrost 12' Refrigerator**  
Only 28" wide

- Big, Full-Width Freezer holds up to 64 lbs.
- Chiller Tray, ideal for low-temperature storage for desserts, soft drinks, meats.
- Porcelain Enamel Vegetable Bin
- Deep door shelf for 1/2 gal. milk cartons, tall bottles

Automatic defrosting  
in refrigerator section!

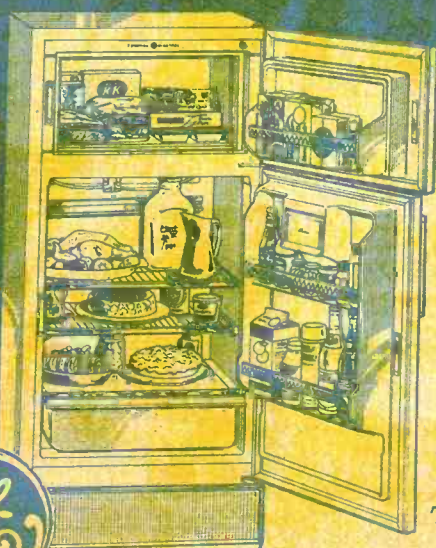

Model  
TB-12SL

11.8 cu. ft. Refrigerator-Freezer

- Only 28" wide
- Freezer holds up to 91 lbs.
- Huge vegetable bin

**\$199**

W/T

Giant frozen food storage  
... fast, fast ice!



**No Frost 15'**  
14.7 cu. ft. • Model TBF-15EM

- Giant zero-degree freezer. Holds up to 147 lbs. frozen foods!
- Exclusive Jet Freeze ice compartment. Sub-zero air blown over ice trays first for extra-fast freezing!
- Separate temperature controls for each section
- Twin vegetable bins hold 3/4 bu.
- Less Crispers

**\$258**

In Stock — Left And Right Hand Doors — G.E. Colors Or White



**FILTER FLO WASHER**  
Model-WWA 7300N

- G E's Exclusive Filter-Flo Was Action (Lint Free Washing)
- 3 Wash and 2 Rinse Temperature
- 3 Wash Cycles - Normal, Permanent Press-Activated Soak
- Selection of 3 Water Levels

**2 SPEED WASH**  
Special Sale Price

**\$199**

W/T

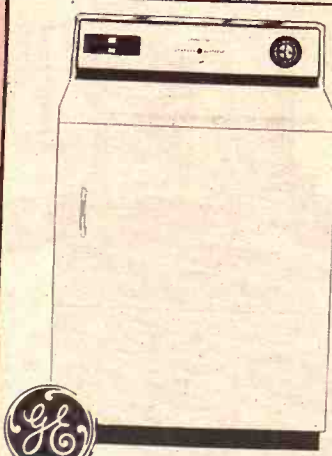

Model 4000N  
Timed Electric Dryer

- Two Cycle Selections
- De-Wrinkle Cycle for Synthetics
- Timed Cycle for Regular Fabrics offering manual selection of up to 140 minutes Drying
- Axial Air Flow
- Teflon Drum Slides and Rear Bearing Insert

SALE PRICE

**\$129**

W/T

THE LARGEST STOCK YOU'VE  
EVER SEEN ON DISPLAY AT  
ONE STORE AND AT SUCH  
LOW PRICES. MANY ITEMS  
ARE NOW ON SALE AND NOT  
LISTED IN THIS FLYER. STOP  
IN AND PAY US A VISIT AND  
YOU WILL BE GLAD YOU DID.

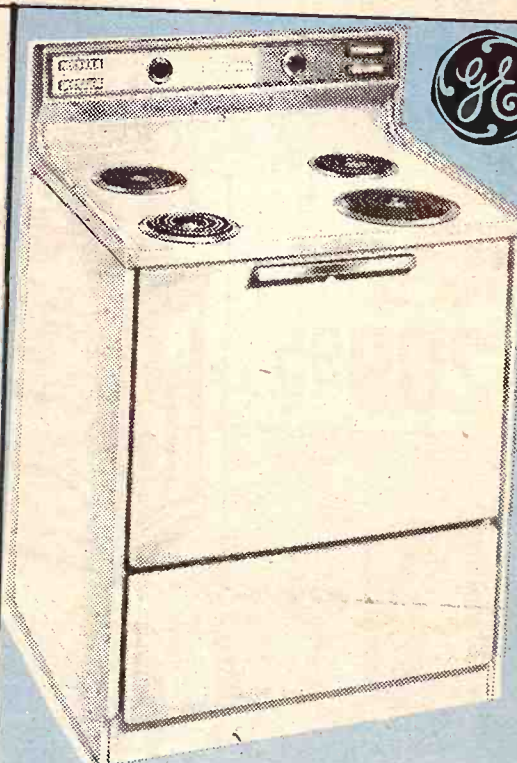

J-300 RANGE

GENERAL ELECTRIC HIGH-SPEED  
ELECTRIC RANGE 30 INCH

- Easy-Clean Master Oven
- Upswept, One Piece Cooktop for Easier Cleaning
- Removable Oven Door
- Lift-Up Calrod Surface Units

**\$149**

W/T

GENERAL ELECTRIC

- Clock, Timer and Minute Minder
- Master Oven Controls
- Oven Indicator Light
- Pushbutton Surface Unit Controls
- Appliance Outlet
- Indicator Light Tells When Unit Is On

30 Inch Electric Range MODEL J304  
Range is Not Self-Cleaning  
Otherwise as pictured

**\$189**

W/T

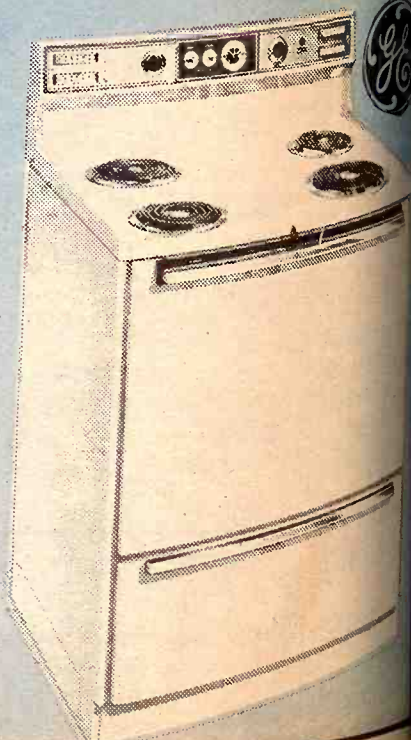

World Industri  
U.S.  
Business Gro  
the 200 largest indust  
outside the U.S.  
in 1970, Fortune  
said sales of  
industrials rose 16  
Manh  
Again we had an exce  
September 30  
throughout the auction,  
from the custom  
a good many local p  
are expecting a go  
October 7. If you h  
some of us.  
Following is a partial l  
STOCKER &  
Kraus, Alta Vista  
Ridder, Westmoreland  
Loren Ashburn, Alta  
Woodruff, Wamego  
Falter, Alta Vista  
Curry, Manhattan  
Woodruff, Wamego  
Winifred Johnson, Le  
Schoenberg Bros., Westmore  
Uebel, Manhattan  
Straub, St. George  
McKnight, Eskridge  
Chance, Hoyt  
Johnson, Leon  
Thoes, Alma  
Frey, Manhattan  
Jenkins, Riley  
Bohnenblust, Leonar  
Lydane, Harveyville  
Kraus, Eskridge  
Falter, Alta Vista  
Loren Ashburn, Alta  
Pfeiffer, Wheaton  
Chance, Hoyt  
Schultz, Alma  
Schultz, Alma  
Herman, Waterville  
Curry, Manhattan  
Kraus, Eskridge  
Bohnenblust, Leonar  
Schoenberg Bros., Westmoreland  
Meyer, Alma  
Johnson, Leon  
Winters, Manhattan  
Hodgson, Harveyville  
Schultz, Wamego  
Johnson, Lyndon  
Meyer, Alma  
Simon, Alma  
Schoenberg Bros., Westmoreland  
Kraus, Eskridge  
Dearing, Belvue  
Thearty, Westmoreland  
Lydane, Harveyville  
McDill, Manhattan  
Bluthardt, St. George  
Dearing, Belvue  
Schultz, Wamego  
Chance, Hoyt  
Rollenhagen, Westmor  
Nicolay, Dwight  
Dearing, Belvue  
STEER C  
Nicolay, Dwight  
Fleming, St. George  
McDill, Manhattan  
McDill, Manhattan  
Urub, Alta Vista  
Curry, Manhattan  
Hodgson, Harveyville  
Edwards, Olsburg  
Fleming, St. George  
Webber, St. George  
Carlson, Manhattan  
McDill, Manhattan  
Curry, Wilsey  
Ebert, St. George  
Nicolay, Dwight  
Voss, Clay Center  
Chance, Hoyt  
Johnson, St. George  
Herman, Manhattan  
Nicolay, Dwight  
Curry, Wilsey  
Schoenberg Bros., St. George  
Loren Ashburn, St. George  
Johnson, Clay Center  
Hodgson, Harveyville  
Falter, Alta Vista  
Curry, Manhattan  
McDill, Manhattan  
McConnell, Council Grove  
Thoes, Alma  
Curry, Eskridge  
Schoenberg Bros., Westmoreland  
Hodgson, Silver Lake  
Curry, Eskridge  
Curry, Eskridge  
Schoenberg Bros., Manhattan  
Chance, Hoyt  
Chance, Hoyt  
(bad eye)  
HEIFER CA  
McConnell, Council Grove



At Manhattan Every weekday except Thursday and Friday.  
At Eskridge Every Wednesday At Alta Vista Every Saturday  
Buying hours 8 a.m. - 2 p.m. except Manhattan. For information  
call the barn in Manhattan, 776-4815. Or you may call Joe Raine  
at Maple Hill 663-2226, or Eskridge yard 449-2347.



# Earth Does A Little Polluting Of Its Own

It may come as a surprise to many, but man is not even in the running compared to the earth itself when it comes to pollution of the environment.

Dr. William W. Hambleton, director of the Kansas Geological Survey, pointed out that en-

vironmental degradation is a natural process of the earth itself.

Dr. Hambleton, whose office is at the University of Kansas, pointed out these natural processes are often cataclysmic. If caused by man, they would be termed environmental pollution. There is no effort on the part of the Kansas scientist to use the environmental processes of the earth that contribute to changes in the environment as an excuse for what man is doing.

"Without man, the earth then is a cycling machine, concentrating and dispersing its resources," Dr. Hambleton said. "The introduction of man changed the entire time-frame of this process."

"His numbers and his capabilities enabled him within a short time to actually accelerate earth capabilities for concentration and dispersal of resources. His ability to create toxic substances and trash outstrips the natural processes of the earth."

Dr. Hambleton sees the only question being that of whether man will survive as the earth at its own rate naturally purges itself through concentration and dispersal.

"It has been estimated that more than 1 million tons of fixed nitrogen

in the form of ammonia and nitrates are annually deposited from the atmosphere to the earth as part of a natural precipitation process," the scientist said.

"In the United States alone, more than 4 million tons of table salt, 2.5 million tons of sodium sulfate and 36 million tons of calcium compounds fall upon the land surface, all in rainwater."

Dr. Hambleton pointed to the continuing dispersion of particulate matter and natural gases from volcanoes.

"From three eruptions alone, the Krakatau in Java in 1883, the Mount Katmai eruption in Alaska in 1912 and the Hekla eruption in Iceland in 1947, more dust, ash and combined gases were ejected into the atmosphere than from all of man's activities," he said.

"Springs issuing into the Arkansas and Red Rivers carry 17 tons of salt per minute," Dr. Hambleton said. "The Lemonade Springs in New Mexico carry 900 pounds of sulfuric acid per million pounds of water, which is 10 times the acid concentration of most acid mine streams in the nation."

"The Azure Yampa spring in Colorado contains eight times the

radium concentration that the Public Health Service sets as a limit."

For those concerned about the slicks in the Santa Barbara channel in the Pacific off the California coast, Dr. Hambleton cites a diary log of Vancouver, famed sea navigator, from the same area in 1792.

"The surface of the sea which was perfectly smooth and tranquil, was covered with a slimy substance which when separated or disturbed by a little agitation, became very luminous, whilst the light breeze which came principally from the shore, brought with it a strong odor of tar or some other such resinous substance. The next morning the sea had the appearance of dissolved floating on its surface, which covered the sea in all directions within the limits of our view."

Dr. Hambleton mentioned certain plants on the Colorado plateau which concentrate selenium, a substance toxic to cattle.

"The smoke of the Great Smoky mountains is caused by the emission of turpines from the forests," Dr. Hambleton said.

"Natural landslides... and like, scar the face of the earth just as certainly as do disfiguring mines. The excrement of any animal certainly pollutes the environment for his neighbors."

Dr. Hambleton points out that the earth will reconcentrate energy sources since none of the materials that man uses are lost from the envelope of the earth.

"The carbon compounds from burning from coal and oil will be reconcentrated in the oceans as new coal and oil will be formed by organisms," the scientist said. "Our garbage and even plastics will be degraded in the earth. The question is will man survive earth goes about its usual business."

SELLING EVERY WEDNESDAY

**WILSON** LIVESTOCK AUCTION

SALINA, KANSAS

Sale Starts 1:00 p.m.

EARLY CONSIGNMENTS FOR THIS WEEK

261 Holstein steers 550-800  
78 Hereford and Angus steers 600  
46 Hereford steers 675  
28 Shorthorn and Hereford steer & heifer calves 550

FOR SALE AT PRIVATE TREATY OR WILL SELL ON SHARES

78 Holstein-Angus mixed steers 225 @ \$95.00 each  
90 Holstein-Angus cross steers 300 @ \$115.00 each  
280 Brahma-Holstein-Angus cross steers 400 @ \$135.00 each  
130 Brahma-Angus steers 500 @ \$150.00 each

For Accurate Appraisal On Your Cattle,  
Call The Sale Pavilion Or Lontie Wilson & Sons

The dark blue pavilion on old US 40 west

LONTIE WILSON Phone 913 823-6892  
SALE BARN PHONE 827-5563

## THE FACTS SAY "BUY NOW"!

**Fact:** PRESIDENT NIXON BARS EXTENSION OF 90-DAY PRICE FREEZE!

**Fact:** NOW THROUGH NOV. 13 YOU CAN GET A '72 FORD AT A '71 PRICE\*

**Fact:** EXCISE TAX CUT COULD KNOCK ABOUT \$200 MORE OFF THE PRICE

**Fact:** STOCKS ARE HIGH. PRICES MAY NEVER BE LOWER. ACT NOW!

\*Based on manufacturer's suggested retail prices.

## THE FACTS FAVOR FORD DEALERS

SKAGGS MOTORS, INC.

SECOND & HOUSTON

PHONE 913 PR 8-3525

MANHATTAN, KANSAS

### Guilty In Grain Theft At Marysville

LINCOLN, Nebr. — Jewel Houp, Brandon, Fla., has been convicted in U.S. District Court of theft of corn from government storage bins in Kansas.

A jury returned the guilty verdict after a five-day trial in Judge Warren Urbom's court.

A one-count indictment charged Houp with stealing about 900 bushels of shelled corn from government bins near Marysville was returned last year by a federal grand jury of the District of Kansas. The trial was transferred to Nebraska at the defendant's request.

Paper Back Books

Largest Stock In Town

University Book Store

623 N. Manhattan Manhattan

Statement of Ownership, Management and Circulation (Act of August 12, 1913, section 3868. Title 39, United States Code.)

GRASS & GRAIN, published weekly at 16th & Yuma, Manhattan, Riley County, Kansas, 66502, by Ag Press Inc., same address. Dean Coughenour, editor.

Owner: Ag Press Inc. (Dean Coughenour, Manhattan, Kansas; Mary Woodward, Oberlin, Kansas). Known bondholders, mortgagees and other security holders owning or holding one percent or more of total amount of bonds, mortgages, or other securities: none. Requesting permission to mail the publication named at the rates authorized by 39 U.S.C. 3626.

CIRCULATION (A. average no. copies each issue during preceding 12 months; B. actual number of copies of single issue published nearest to filing date): Total number of copies printed: A-14,500 B-14,300. Sales through dealers and carriers, street vendors and counter sales: A-864 B-822. Total subscriptions: A-12,783 B-12,794. Total paid circulation: A-13,647 B-13,616. Free distribution by mail, carrier or other means: 1. samples, complimentary or other free copies: A-602 B-200; 2. copies distributed to news agent, but not included in paid circulation: A-14,277 B-13,856. Office use, left over, unaccounted, spoiled after printing: A-223 B-444. Total: A-14,500 B-14,300.

Dean Coughenour General Manager



**Buchman  
Farm Supply**  
Phone 913 229-6619  
ALTA VISTA, KS.



# Price Index Drops Below Year Ago

Prices received by Kansas farmers at mid-September 1971 were down moderately from August this year and a shade below September 1970, according to the Kansas Crop and Livestock Reporting Service.

The index of prices received for all farm products was 251 percent of the 1910-14 base period, compared with 259 the previous month and 253 the previous year.

Price decreases from August were sharp for fall harvested feed grains and moderate for most livestock and eggs.

Only a few commodities showed price increases from August. Compared with a year ago prices for beef cattle, calves, milk, milk cows, soybeans, barley and rye were up while prices for wheat, corn, sorghum grain, hogs, sheep and eggs were down.

## Crop Prices

The crop price index was 153 percent of the 1910-14 base period at mid-September, 7 points below August this year and 11 points below September 1970.

Wheat at mid-September averaged \$1.26 per bushel, 2 cents below the previous month and 7 cents below a year ago.

Corn was worth \$1.11 per bushel,

17 cents below a month ago and 19 cents below last year.

Barley at 96 cents per bushel was 1 cent above August 1971 and 9 cents above September 1970.

Sorghum grain brought \$1.76 per cwt. compared with \$2.18 a month earlier and \$1.95 a year earlier. Soybeans brought \$2.82 per bushel, 15 cents below a month ago, but 27 cents above a year ago.

## Livestock Prices

The livestock and livestock products price index at mid-September was 363 percent of the 1910-14 base period, compared with 372 the previous month and 355 in September a year ago.

The meat animal price index was 436 percent in September, 13 points below August this year but 17 points above September last year.

Hog prices averaged \$18.10 per cwt., 60 cents below a month earlier and \$2.00 below a year earlier.

Beef cattle brought \$28.90 per cwt., 80 cents below the previous month but \$1.90 above September the previous year.

The dairy price index was 344 in September, compared with 337 last month and a year earlier.

A preliminary wholesale milk price of \$5.75 was 25 cents above a

month ago and 10 cents above a year ago.

Eggs averaged 23 cents per dozen, 1 cent below August 1971 and 5 cents below September 1970.

## Prices Paid

Prices paid by farmers for protein supplements were slightly lower than a year earlier, but mixed feed prices were up from September 1970.

## United States

The index of prices received by the Nation's farmers for farm products at mid-September was 282 percent of the 1910-14 base period, down 5 points from mid-August but up 2 points from September 1970.

Prices were higher than in August for milk, oats, barley and rye. Price decreases from August were noted for wheat, corn, sorghum grain, soybeans, beef cattle, hogs and eggs.

The index of prices paid by farmers for commodities and services (including interest, taxes, and wage rates) was 413, up 1 point from mid-August and 20 points above a year ago.

The parity ratio in September was 68, down 2 points from August and down 3 points from September 1970.

## Middleman Gets Less Of Food Buck

The Agriculture Department says middleman costs of getting food from farms to consumers slowed to a virtual standstill in August.

The annual retail price rate for a "market basket" list of food was \$1264 in August, up \$1 from July. The gain in July was \$9. Of the total bill, farmers received \$485 compared with \$484 in July, meaning the \$1 gain in the retail price went to consumers.

Middlemen costs were put at \$779, unchanged from July, the depart-

PRODUCT GROUPS	KANSAS				UNITED STATES			
	1967-1002		1910-14=100		1967-1002		1910-14=100	
	Sept. 15 1971	Sept. 15 1970	Aug. 15 1971	Sept. 15 1971	Sept. 15 1971	Sept. 15 1970	Aug. 15 1971	Sept. 15 1971
All Farm Products	109	253	259	251	111	236	267	232
All Crops	89	166	160	153	104	234	244	235
Food Grains	98	156	150	148	93	173	158	135
Feed Grains	94	206	215	182	94	172	173	164
Hay	103	269	243	243	117	320	323	323
Livestock & Products	121	355	372	363	120	350	409	403
Meat Animals	124	419	449	436	117	351	347	359
Dairy Products	114	337	337	344	130	152	134	132
Poultry & Eggs	104	141	122	118	121	393	412	413
PARITY INDEX 1/	-	-	-	-	-	71	70	68
PARITY RATIO 2/	-	-	-	-	-	77	74	73
ADJ. PARITY RATIO 3/	-	-	-	-	-	-	-	-

1/ Prices Paid, interest, taxes and wage rates. 2/ Prices Received index as percent of parity index. 3/ The adjusted parity ratio is based on estimated cash receipts from marketings and estimates of government payments for the current calendar year provided by the Economic Research Service.

## AGRICULTURAL PRICES: Kansas and United States, with Feeding Ratios, September 15, 1971

COMMODITY	KANSAS				UNITED STATES			
	Sept. 15 1971	Aug. 15 1971	Sept. 15 1970	Sept. 15 1971	Sept. 15 1971	Aug. 15 1971	Sept. 15 1970	Sept. 15 1971
<b>PRICES RECEIVED BY FARMERS</b>								
Wheat, bu.	1.33	1.28	1.26	1.41	1.28	1.26	1.38	1.38
Corn, bu.	1.30	1.23	1.11	1.38	1.19	1.11	1.38	1.38
Oats, bu.	.70	.69	.70	.610	.555	.574	.979	.979
Barley, bu.	.87	.95	.96	.906	.868	.902	1.52	1.52
Rye, bu.	.84	.87	.87	.961	.743	.839	1.57	1.57
Sorghum Grain, cut.	1.95	2.18	1.76	2.07	2.27	2.01	3.13	3.13
Soybeans, bu.	2.55	2.97	2.82	2.66	3.09	2.95	4.01	4.01
Alfalfa Hay, ton.	26.50	24.50	24.50	24.50	24.80	24.50	-	-
Prairie Hay, ton.	22.00	19.00	19.00	19.00	10.50	19.00	-	-
Alfalfa Seed, cwt.	29.00	26.50	25.50	34.80	27.70	25.50	-	-
Red Clover Seed, cut.	29.00	23.00	24.00	28.60	31.50	24.00	-	-
Sweetclover Seed, cut.	7.00	6.10	6.20	7.90	8.77	6.20	-	-
Hogs, cwt.	20.10	18.70	18.10	19.70	18.60	17.90	29.70	29.70
All Beef Cattle, cwt.	27.00	29.70	28.90	26.80	29.20	29.10	34.70	34.70
Cows, cut.	19.00	21.00	20.10	19.90	21.00	20.80	-	-
Steers & Heifers, cut.	28.60	31.60	31.00	28.60	31.40	31.30	-	-
Calves, cut.	33.10	35.50	34.50	33.80	36.30	36.30	41.00	41.00
Sheep, cut.	6.00	5.40	5.40	7.16	6.57	6.26	10.20	10.20
Lambs, cut.	25.60	27.40	25.00	26.20	27.00	25.80	35.20	35.20
Wool, lb.	.29	.28	.27	.316	.220	.218	1.02	1.02
Milk Cows, each.	320.00	300.00	300.00	337.00	360.00	364.00	-	-
Milk (Wholesale), cwt.	5.65	5.50	5.75	5.83	5.74	5.96	7.43	7.43
Butterfat, lb.	72.0	70.0	69.0	71.2	70.1	69.9	102.0	102.0
Broilers, lb.	-	-	-	13.3	14.3	14.2	-	-
Other Chickens, lb.	5.0	5.0	5.0	7.6	7.8	7.7	-	-
Eggs, dozen.	25.0	24.0	23.0	38.5	31.0	30.5	55.3	55.3
Turkeys, live, lb.	-	-	-	22.5	22.1	22.5	33.7	33.7
<b>PRICES PAID BY FARMERS FOR FEEDS</b>								
Cottonseed Meal (41%) cut.	5.40	5.30	5.30	5.50	5.60	5.57	-	-
Soybean Meal (44%) cut.	5.40	5.50	5.40	5.72	5.79	5.69	-	-
Tram, cut.	3.30	3.30	3.25	3.77	3.93	3.88	-	-
16% Dairy Feed, 2/1, ton.	75.00	75.00	77.00	76.00	79.00	77.00	-	-
Dairy Ration 3/1, cut.	2.74	2.90	2.75	3.41	3.38	3.26	-	-
Laying Feed 2/1, ton.	87.00	91.00	91.00	86.00	88.00	86.00	-	-
<b>FEEDING RATIOS</b>								
Beef-Feed	7.1	7.3	7.4	-	-	-	-	-
Hog-Corn	15.5	14.6	16.3	14.3	15.6	16.1	-	-
Milk-Feed	2.06	1.90	1/2.09	1.70	1.70	1/1.83	-	-
Egg-Feed	6.4	5.3	5.1	9.0	7.0	7.1	-	-

1/ Preliminary. 2/ Combined bulk and sacked. 3/ Based on average prices for commercial feeds and value of grains in a composite ration.

## Auction SALE

**Saturday, October 9**

Starts 10:00 a.m.  
First road east of old Salina, Kansas  
Municipal Airport and three miles south.

### Household Goods And Antiques

100 year old cherrywood chest of drawers  
Walnut shelf clock; cast iron kettles; lard press; lanterns; old tools; car tags; cherry pitter; sausage grinder; old furs including mink; lamps; picture frames; milk cans; sewing machines.

Set Rogers silverware; dozens of pieces of glassware including dishes; vases; nick nacks; mustache cup; punch bowl set; colored glassware.

Horse collars and hames; dozens of other antique items; 3 refrigerators; buffet; 3 dressers; gas & electric heaters; fans; handmade fancywork; other household goods.

### Machinery And Misc. Farm Items

1H Model H tractor  
10' duckfoot; 3 section springtooth; road drag; vise; grinder; tools of all kinds; electric drill; chains; jacks; 300 gal. gas tank on stand; G1 5 gal. gas cans.

Hog self feeders; 12' wood cattle self feeder; water tank on wagon; chicken feeders.

Steel and electric posts; wire; 50 gal. barrels; cattle panels; water tanks.

2" irrigation pump with 2 1/2 hp motor; vet supplies; 250 laying hens; two 12x38 tires; dozens of other farm items; scrap iron.

Terms - Cash

**Mr. & Mrs. J. A. Donmyer**

Aucts: Roger A. Johnson & Son

Clerk: Arlo Gruenthal

## ANTIQUE

## Auction SALE

**Saturday, Oct. 9**

11 a.m. Rain Or Shine  
Washington Co. Fairgrounds Bldg.  
WASHINGTON, KANSAS

Cylinder Victrola; 2 small Victor Victrola; large Victrola; 2 spool cabinets, very good; 3 rockers; 9 trunks all sizes; 12 coffee grinders; 4 wall coffee grinders; 6 scrub boards; meat block; leather chair; walnut bedstead; 108 picture frames all sizes; high chair; child's rocker; reed child's chair; reed chair; 6 straight chairs; love seat; dresser; banjo and violin

3 drawer chest; 2 pedestals; 3 center tables; 2 piano stools; 1 eagle claw; wash stand and mirror; 3 drop leaf tables; buffet; treadle sewing machine; 3 wicker flower boxes; 5 oak frame mirrors; 2 sets of wood quilting frame legs; carpenter tool chest; Grand Rapids chair; 2 stage coach wheels; wooden wheel; 2 3-drawer chests; 3 square oak tables; large and small show cases; 2 meat saws; 3 scales large and small.

Miniature forge; child's dresser; wall telephone; 4 butter churns, metal and crockery; 2 hobnail cruets; black milk glass; vaseline glass; 2 clocks with roman numeral faces; 2 picture viewers; 6 sad irons; 10 cast iron kettles.

10 umbrellas; 12 lanterns and lamps; 18 school, sleigh and cow bells; cast iron bell and stand, 19" diameter; cast iron soap boiler; cast iron roaster; 3 wall lamp brackets and holders; 12 kraut cutters some with boxes; copper boiler; 2 cistern pumps; stained glass door and 2 windows; lanterns; 2 sausage makers; crocks; Soup bowls, tumblers and glasses; ironstone dishes, pitcher, bowls; platters; ink wells; box of fans; bone plates; mugs; clear glass; blue glass; lustre vases; mustache cups; trinkets; blue & green vases; sherbet; tumblers; a very large assortment of small items not listed.

## Fuhrken Bros.

913 325-2362, Washington, Ks.  
Harold R. Siegel, Auct. & Real Estate, 1812 G. St., 729-3651, Fairbury, Nebr. First National Bank, Washington, Clerk.

ment said in a monthly report.

Over-all, the report said, farmers in August received 38 cents of every dollar spent by consumers at retail food stores, statistically the same as in July but down one cent from a year earlier.

16

Grass & Grain

October 5, 1971

## Simmental OPPORTUNITY Sale

75 LOTS - 1/2 & 3/4's - Bred and Open

MONDAY, - OCTOBER 18, - 1:00 P.M.

KC AUCTION CENTER - 1600 Genessee, KC, Mo.

Bob Bricker - Auctioneers - Gene Watson

Kash Sales, Inc., Sale Managers

533 Livestock Exchange Bldg. • K.C., Mo. 64102 • 816/842-3100

## HOLSTEIN HEIFERS DISPERSAL

**Monday, Oct. 11**

12 Noon CDST Lunch  
CIVIC CENTER BLDG.  
HORTON, KANSAS

Northern Kansas Division of  
ARISTO FOODS

201 Hd. - Springers - Bred & Open Heifers

35 Big Two Year Old Heavy Springer Heifers - These heifers will average over 1100 lbs. - Big, Quality Heifers. 61 Head of Big Bred Heifers to start calving in the spring. 105 Head of Nice 500 to 600 Lb. Open Heifers, ready to breed. All these Heifers are from top herds in Wisconsin - many sired artificially - Backed by top breeding & production. Best of Health - Tested for TB, calfhood vaccinated for Bangs; Vaccinated for Leptospirosis; Pregnancy Tested. Individual interstate health papers furnished.

For Information Contact:

DONALD J. BOWMAN, Auctioneer and Sales Mgr., Hamilton, Missouri 64601  
Phone: Kidder, Mo. 816/575-2256 or 2430  
Auctioneers: Don Bowman and Bill Bredemeier, Seneca, Kansas

## FULLER - WILLIAMS HAMPSHIRE PRODUCTION SALE

**SATURDAY**

**OCT.**

**9**

7:30 p.m.

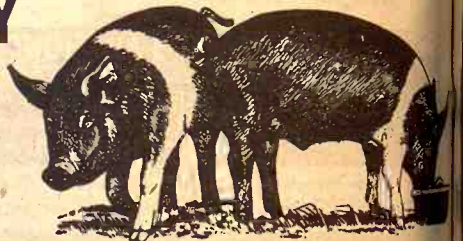

at the National Guard Armory in  
EMPORIA, KANSAS

**30 SERVICEABLE AGE BOARS**

**40 OPEN GILTS**

Selling Nationally Known Bloodlines  
State Fair Winners

SALE DAY PHONE 316 342-0457  
Write Or Call For Catalog

KENNETH FULLER  
Rt. 1 Emporia, Ks.  
316 342-4267

R. J. WILLIAMS  
Americus, Ks.  
316 884-2462



SALE  
STARTS  
1:00 P.M. C.D.T.

## Clifford Mohr's "LEADER TREASURE" CHEST DISPERSION

**Sat., Oct. 16**

At The Sale Barn  
HIAWATHA, KANSAS

## SELLING 70 HEAD Shorthorns & Polled Shorthorns

8 BULLS  
Featuring three excellent, proven herd sires - Also a number of top young sire prospects.

41 FEMALES  
Including many strong in the blood of the popular "Leader" line. Twenty sell with calves at side and mostly rebred.

Also ten excellent open heifers and bred females.

For Catalogs and Information Write

A.S.A. SALE MANAGEMENT  
8288 Hascall St., Omaha, Nebraska 68124



# More Bridges In Area Load Limited

The posting of 19 additional bridges for less than maximum legal licensed loads has been announced by the State Highway Department. On Aug. 11, the State Highway Commission authorized the posting

of 63 bridges as the result of new federal bridge regulations. The commission said its staff would have authority to determine future bridge postings.

Load limitations result from the

fact that the federal regulations are more conservative than most states previously had in effect, said John Montgomery, state highway director.

The Highway Department's



## TOO MUCH WEIGHT

This bridge over the Kansas River at Maple Hill is one of many in the G&G area which have been cited as not capable of handling the loads going over it. Wabaunsee county recently lost a 4-ton bridge over Snokomo creek when a 46-ton loaded corn truck crashed thru it.

## American Royal CATTLERAMA

### PEN OF FIVE FEEDER STEER SALE

Show: Friday, Oct. 15, 3 p.m. — Sale: Saturday Oct. 16, 1 p.m.  
1971 Calves (1) under 425 lbs., (2) over 425 lbs. All of one brand or from one herd. Not to be fitted.

### COMMERCIAL STOCKERS & FEEDERS

Show: Wednesday, Oct. 20, 9 a.m. — Sale: Thursday, Oct. 21, 10 a.m.  
Carloads, 16,000 to 26,000 lbs. (20 head minimum). Over 10,000 head expected for this biggest event of the year in stocker-feeder sales. Not to be fitted.

### NOW 3 AUCTIONS

Tuesday: All - Classes Cattle 9 a.m.  
Wednesday: All - Classes Cattle 9 a.m.  
Thursday: Stocker Feeder Auction 10 a.m.  
Private treaty sales 5 days a week.

For complete information contact the Marketing Specialist with your commission Company.

## KANSAS CITY STOCKYARDS

## NORTH CENTRAL KANSAS Calf & Feeder Cattle Sale

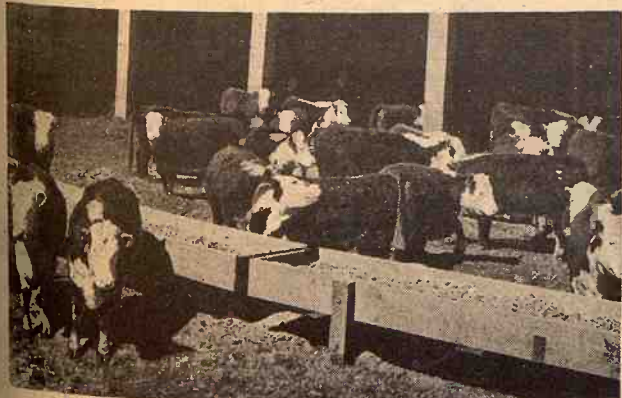

FRIDAY, OCT. 8 — 1:00 p.m.

AT THE CLAY CENTER SALE BARN  
Clay Center, Ks.

### ALREADY CONSIGNED

135 feeder cattle  
50 heifer calves  
100 steer & heifer calves  
25 steer & heifer calves  
20 steer & heifer calves  
30 steer & heifer calves

Plus Other Consignments Of Fresh Cattle

SPONSORED BY  
North Central Kansas Feeders Assn.  
With Clay Center Sales Co.

For Further Information, Call Or Contact Wade Bauer  
Care Peoples National Bank — Phone 913-632-3171  
CLAY CENTER, KANSAS  
Jay Goff, 913-632-5335, Clay Center  
or Hugo Kunze, president, Green, Kans.

maintenance department selected 323 bridges believed to be in the worst condition and inspected them initially.

Field inspection are to be completed by July 1, 1972, with inspection of the remaining 4,000 Kansas bridges to be completed in 1974.

The Highway Department said a report from the Federal Highway Administration, dated Sept. 16, said "Kansas is ahead of most states on the National Bridge Inspection Program. Considering the number of bridges on the federal-aid systems in Kansas, this is a commendable accomplishment."

Posted in the second round for loads varying from six tons up to 35 tons, depending on the type of vehicle and the wheel spacing, are six bridges on US-numbered highways and 13 on K-numbered routes in 14 Kansas counties.

## GENUINE



## CRUMBLES

This is the genuine Aureomycin produced by American Cyanamid. It's the reliable crumble to relieve stress often found with incoming cattle. Easy to use... just sprinkle on the feed and your cattle will consume what they need.

### LIMITED TIME

\$5.99

PER 50 LB. BAG

AUREOMYCIN CRUMBLES  
with Vitamins A and D added

SEE A KEY DEALER  
OR PHONE 913-632-2141

**KEY**  
MILLING CO.

Clay Center  
Kansas

Here is a list of the bridges on which lowered load limits have been placed:

K4 in Saline County over Spring Creek in Gypsum.

K14 in Ellsworth County 1 1/4 miles north of Ellsworth.

K14 in Reno County over the North Ninnescah river, one-half mile north of the junction of K14 and K61.

K16 in Pottawatomie County 4 1/2 miles east of Onaga.

U.S.24 in Leavenworth County over Nine Mile Creek five miles southwest of Tonganoxie.

U.S.24 in Leavenworth County over Tonganoxie Creek at the east edge of Tonganoxie.

U.S.24 in Wyandotte County one mile west of the junction of K99 and I-35.

K32 in Wyandotte County over Mill Creek at Muncie.

U.S.54 in Kingman County eight miles east of Kingman.

U.S.56 alternate in Dickinson County half a mile south of Herington.

K68 in Osage County over Salt Creek, one mile north of Quenemo.

K68 in Osage County over 110 Mile Creek, one fourth mile west of the Osage-Franklin County line.

U.S.83 in Logan County over Middle Hackberry Creek, nine miles south of Oakley.

K96 in Reno County over Cow Creek in Hutchinson.

K99 in Lyon County over Allen Creek, two miles north of the junction of K99 and I-35.

K99 in Lyon County over Dows Creek, 3 1/2 miles north of the junction of K99 and I-35.

K99 in Wabaunsee County, 2 1/4 miles south of the junction of K99 and I-70.

K149 in Morris County, 5 1/2 miles south of White City.

K196 in Harvey County at the

October 5, 1971

Harvey-Butler County line at the west side of Whitewater.

## Check Theft At El Dorado Barn

EL DORADO — Butler County sheriff's officers are investigating the theft of 57 head of cattle late Friday or early Saturday from El Dorado Sale Barn three miles east of the city.

Sheriff's officers said the theft was apparently well planned, and no vans or trucks were seen leaving the area. No dollar value was placed on the cattle, which were penned at the barn in preparation for Saturday's auction.

## FLETCHER 4-HR



"DAD AND I WISH YOU WOULDN'T DO THAT, MOM! THE NEIGHBORS WILL THINK YOU DON'T GET OUT VERY OFTEN!"

## Auction SALE

Frigidaire refrigerator with freezer across top  
Coldspot upright freezer  
GE mangle ironer  
3 chrome breakfast sets; gold occasional chair; green occasional chair; recliner chair; porch glider; chrome settee; platform rocker; braided rug, new; record player stand; new unpainted shelving; odd chairs; drapes.  
Suitcases; fan; upright Singer sweeper; pole lamp; floor lamp; 2x4 show case, good one; glass cupboard; bird cage; bathroom heater; hot plate.  
Antique china closet & desk; antique hall tree & umbrella

## Tuesday, Oct. 12

Starts 9:30 a.m. — Lunch Served  
We will sell at public auction the following household goods, antiques and collectors items at our home located just south of the lumber yard in Riley, Kansas.

stand; antique chest of drawers.  
Lawn mower; buffet; several bedroom suites; several bedsteads, some complete with spring & mattress; single beds; 3 chests of drawers; 2 twin beds with mattresses.  
Dresser; pots, pans, dishes and several items of antique & collectors interest. A lot of garden and hand tools and 444 small misc. items of things and stuff not listed.

BEAUTY SHOP EQUIPMENT  
Chairs; sterilizer; dryers on stands; hyd. chair; tables & misc. items used in shop.

Terms: Cash Day Of Sale

## Bob & Mary Jane Oberhelman

Aucts: Foster Kretz Auction Service  
Clay Center, Ph. Morganville WA 6-4422

Clerk: Riley State  
Bank, Riley, Ks.

## Auction SALE

## Saturday, October 16

Starts 10:30 a.m. — Rain Date Oct. 23  
We will sell at public auction at 318 Vine, Vine, Minneapolis, Kansas, the following items:

### HOUSEHOLD GOODS

Chairs & rockers; end tables; table lamps; set of Samsonite luggage; electric fans; 2 sets Norafake china dishes; pots and pans; lots of linens; electric broiler; Electrolux sweeper with attachments; Hamilton Beach sweeper with attachments.

Electric ice cream freezer; set of folding chairs; electric heater; coffee maker; dolls; doll buggy; child's piano; 2 sets leveling jacks; portable oven; camper spare tire and wheel 13"

11 cork mallard decoys; pogo stick; electric oven with rotisserie; blankets and quilts; bedspreads and pillows; 410 shotgun and many other items.

### ANTIQUES

Cistern pump; piano stool, claw and ball feet; railroad lantern; cast iron toys; P.O. mail sorting chair.

Dishes and plates; German and Bavarian Bissel sweeper; gasoline lamp with shade.

Black milk glass; ruby red glass; carnival glass; old song books; cast iron heating stove; electric tea pot; bone dishes; chocolate pot; ice cream stool.

Film on old Chevy cars and trucks; wall telephones; old jugs; dated fruit jars; pitcher pump; sad irons; wooden sugar bucket; copper tea pot; daisy churn; child's wicker rocker; lots of other collectables.

Many, many miscellaneous items too numerous to mention. Sorry, nothing to be shown before day of sale.

## Mr. & Mrs. R. E. Patrick

Auctioneer: Col. Bob L. Allison Clerks: Dick Todd & John Bishop



# May Be Most Corn Since 1932

Fall harvests in Kansas are well under way and the out-pouring of corn and grain sorghum gives substance to earlier official estimates of one of the bounteous crop years on record.

Corn yields, as indicated by the 25 per cent harvested, appear to assure the best crop since 1932. Dryland fields in northeastern and north central counties are running as high as 150 bushels an acre in some instances. A similarly excellent crop is coming in from this year's increased irrigated acreage.

The big corn and milo crops follow a mammoth wheat crop. Soybeans, becoming of major crop proportions will produce above the yields of the past two years.

The bounteous harvests of fall crops, especially corn, come in the face of a late summer drought and threats of corn leaf blight. However, just enough moisture came to help corn as it matured and blight, although cutting some yields, proved little deterrent to overall

production.

The highest corn yields from dryland areas are coming from Doniphan County where one bottomland field produced 190 bushels an acre when harvested last week. The farm of 1,000 acres is expected to average 150 bushels an acre.

"One more rain in July and another in August would have produced 200-bushel yields in Doniphan County," Ed Levalle, farm agent, said.

Last year Doniphan ranked second in corn production in Kansas with 4.5 million bushels. Only Wichita County with its heavily irrigated acreage outranked Doniphan with a production of 4.8 million bushels.

Brown County, historically the No. 1 corn county in the state until increasing irrigated acreage in the west took over, will produce a better crop this year than last despite only half its normal rainfall.

Some yields are reaching 150 bushels an acre while others, par-

ticularly in western sections of the county, will be as low as 40 bushels. On the whole, the county average will be above the 42-bushel average of last year, Glen R. Gottlob, Brown County agent, says.

In the Kaw valley, similar reports of high corn yields are coming in. The farmers Union elevator at St. Marys had its biggest business days on record last Tuesday and Wednesday.

Receipts of grain reached 72,000 bushels Tuesday and 75,000 Wednesday. Previous high receipts for a day were 64,000 bushels, Al Fox, assistant manager, said.

Corn from irrigated fields is running as high as 180 bushels per acre in the area while one yield of 144.5 bushels has come in from a dryland field. The area from Wamego to Lawrence in the valley is the state's heavy white corn production section.

In view of the current supply and demand situation and the apparent size of the 1971 crop, the Dept. of Agriculture is extending loans on the 1969 and 1970 crops put under farm-stored loan. That part of this year's crop put under farm-stored loan will be extended beyond the next July 31 maturity date.

The quantity of reseed farm-stored loans outstanding on the 1969 crop is about 75 million bushels and for the 1970 crop, 125 million bushels. It is

expected that from 300 to 400 million bushels of this year's crop will be put under farm-stored loan.

Corn prices have been falling as harvesting has begun. The generous supply picture has prompted caution in the markets. Yellow corn was selling at \$1.01 in St. Marys last week while white is 93 cents. Both prices are well below the average loan rate of \$1.05.

As evidence of the sharp drop in price, a year ago the elevator price for white grain was \$2.60 a bushel.

Corn and milo producers must be in the government's feed-grain program to be eligible for loans.

## Nasal Spray For Cattle May Save Stockmen Dollars

Scientists at the Jensen-Salsbery Laboratories at Kansas City have announced the development of a nose spray that will give improved protection against respiratory infections in cattle. Such diseases cost the beef and dairy industries millions of dollars a year in losses.

Dr. Iain M. Paton, president of the laboratory, said the intra-nasally administered vaccine was safer, more effective, and quicker acting than existing vaccines given intramuscularly.

Dr. Paton said vaccines given intramuscularly to protect cattle against two viruses (bovine rhinotracheitis and parainfluenza-3) that cause "shipping fever" require about eight days to produce protection, whereas the intranasal vaccine can produce protection in 40 to 72 hours.

This earlier protection from the nasal spray is thought to be caused by the stimulation of production in the nasal cells of a substance called interferon, Dr. Paton said.

The vaccine is composed of the two viruses treated so they will not cause the disease. Thus treated they activate the body's immunological system to protect the animal against the disease.

Interferon is a substance produced naturally by the body to protect it against virus invasion. Researchers

18

Grass & Grain

October 5, 1971

have been trying since 1957, when interferon's unique properties were identified, to devise a means to use on its production when needed to combat infection. Interferon has the spread of infection but does not prevent it.

It has been theorized that humans, interferon stimulators may be useful in curing the common cold which is caused by a variety of viruses, some cancers thought to be caused by viruses, and other virus-linked diseases.

Dr. Paton emphasized that the nasal spray developed by Jensen-Salsbery has no human application.

He explained that his excitement about its development was that "The first practical application of using a biological substance to produce the interferon protection."

A synthetic interferon stimulator called pyran, has been used experimentally in humans at Stanford University, but it has caused undesirable side effects.

Besides offering quicker protection against the "shipping fever" viruses, experimental evidence indicates the intranasal vaccine will not cause abortions in pregnant cows and will not cause adverse effects in newborn calves, Dr. Paton said.

SALES EVERY WEDNESDAY

### SELL AT ONAGA Cattle & Hogs

Selling Farm Fresh Cattle And Hogs

STARTING TIME 1:00 P.M.

Special Calf Sale Dates

OCTOBER 15 and 29

## Onaga Community Sale

Marvin Cottrell, Phone 889-4461 or 889-4665, ONAGA, KS.

Tested Hampshire

## HOG SALE

MONDAY NIGHT

OCTOBER 11

7:30 P.M.

Fairgrounds, Newton, Ks

25 Boars with days to 220, backfat probe and sonoray  
20 Bred Gilts to farrow in November 30 Open Gilts  
Littermates to our KSU and SENEK Test Station pigs sell.  
For fact-filled catalog, write:

### BALTHROP FARMS

Peabody, Kansas  
316 983-2786

**Auction SALE**

**Saturday, Oct. 9**

Starts 12 Noon — Lunch Served

I am discontinuing my home in Miltonvale and will sell at public auction my household goods and antiques at the house located just east of the high school in Miltonvale, Kansas.

**Household Goods**

Engle apartment size gas range, good  
Frigidaire 9' refrigerator, good  
70,000 BTU Empire gas heater with thermostat, good  
Coffee table; 2 wool rugs; mirrors; 2 pc. living room suite; throw rugs; metal commode; utility table; Coldspot refrigerator; wash tubs.  
Electric sweeper; wooden utility cabinet; kitchen table and chairs; small electric radio; bedding; comforters; linen; dishes; pots; pans; wheel barrow; garden hose; hand and garden tools; lawn mower, push type; also small items not listed.

**ANTIQUE & COLLECTORS ITEMS**

2 square dining tables, 6 matching chairs  
3 rockers; sewing machine  
China closet and buffet combination  
Hall trees; hanging wall bracket  
2 walnut curved back chairs, very nice  
6 ladder back chairs, very nice  
Combination china closet and desk

Victrola record cabinet and records  
Walnut dresser complete; wall bracket kerosene lamp; other kerosene lamps; pictures and frames, nice ones; comb case.  
Wicker flower basket on legs; dressers with mirrors; 2 cupboards; silverware; dishes; some milk glass.  
Fancy bowls and plates; tooth pick holders; copper boiler; colored and dated fruit jars; some depression glass; butter mold.  
Complete set of sad irons; kraut cutter; clocks; brass bed complete; 2 oval top trunks; wicker wheel chair; pressed glass; old sweeper; small baskets; old post cards; old calendars.  
Miltonvale Record News papers for several years.  
Maps; Swiss binoculars; grill; quilting frames; child's rocker; pie cupboard; sewing rocker; 5 gal. stone churn.  
Ironstone china; stone jars; buffet; walnut kitchen table; kerosene oven; center table.  
A lot of miscellaneous antique dishes not listed here.

Terms: Cash Day Of Sale

**Fannie Lilliman, Owner**

Aucts: Foster Kretz Auction Service, Clay Center, Ph. Morganville WA 6-4422  
Clerk: Bill Rankin Clay Center

**FLETCHER THE 4-H'R**

APPLE PIE CONTEST

FAIR

"I THINK FLETCH IS BEGINNING TO NOTICE GIRLS. HE JUST JUDGED ELLIE MAE'S APPLE PIE AS BEST!"

**Auction SALE**

**ANTIQUE**

Wood couch, cushioned seat  
Library table; telephone stand; wood chair (all black)  
Gravy pitchers; Belgian cut glass bell; cut glass goblet;

Carnival glass  
Cut glass candle goblets from Catholic rectory  
Large frame with mirror  
Wicker clothes hamper; sewing baskets  
Cushioned oak rocker with claw feet  
Round table; rockers; ball jar (flange top).  
Glass Catholic candle holders with 1753-2 on bottom  
Glass flower vases; telephone pencil sharpener  
Redwood candy box chest  
Steamer trunk; record cabinet; china cabinet; buffet with mirror; coal oil lamps; kerosene lanterns; glass doored bookcase; 3-dr. commode; metal & caned cedar chairs.

**FURNITURE**

Gas operated french fryer for cafe, new  
Double bed with springs & mattress  
Twin beds with spread, pillow sham & drapes to match; linen for twin beds  
5 dr. dresser; ladies dressing table  
End & coffee tables  
5-dr. oak dresser, good  
9x12 rug with rubber back  
2 pc. turquoise sectional  
Black vinyl recliner Book racks

Montgomery Ward record player-radio-recorder  
Maple dinette set with 4 chairs  
Open faced maple china hutch  
Hand made figurines & vases; tea set; floor & table lamps; small refrigerator (works); miscellaneous kitchen utensils and electric appliances; dishes & silverware (restaurant and home); TV trays; waterfall buffet; metal utility tables.  
Assorted Christmas decorations; picture, hand painted in Japan, 1948.  
Assorted knick knacks; boxes of assorted household items and toys; snare drum with case & pad  
15 cubic ft. Coronado chest freezer like new; vacuum sweeper with attachments.  
Dining chairs with leather seats; restaurant chairs and tables; Burroughs adding machine; Olympic home entertainment center; couch.  
Collectors plates of different states; chrome ash tray stand; portable record player; sized girl's clothing; dresser with mirror; golf clubs with bag; pool cue.

**GARDEN & HAND TOOLS**

Electric sander; hedge trimmer with extension cord; assorted hand and garden tools; 7" Ram skill saw; Gibson lawn mower; copper tubing; many more items too numerous to mention will be on hand day of sale. This is a very large sale.

Terms: Cash Day Of Sale

**Owner: Lydia Burkhardt**

Aucts. Steve Kirkbride & Duane Gugler  
Clerk: Chapman State Bank

**BEATRICE 77 LIVESTOCK SALE**

2 miles north of Beatrice, Neb

**Monday**  
CATTLE 11:30 a.m.

**Wednesday**  
HOGS 11:00 a.m.  
Feeder pigs, Male Hogs & bred gilts sell 2:30 p.m.

**BARN PHONE 402-223-8888**

We had a nice run of cattle last week. Baby calves \$25.00 to \$60.00 with 1 Blk str at \$122.50. 1 WF hfr at \$104.00. BWF bull at \$90.00. 2 WF hfr at \$73.00. Shelly canner & cutter cows 18.00 to 20.50 with commercial & utility cows 20.50 to 23.20. 5 Blk cows at \$255.00. Hol hfr at \$390.00. 2 Hol hfr at \$330.00. 1 Hol hfr at \$305.00. Bulls 24.00 to 27.80. Some sales include:

9 Mix hfrs weight 463 at \$23.00  
9 Blk hfrs weight 492 at \$23.00  
9 Hol str weight 771 at \$23.00  
8 WF str weight 573 at \$23.00  
1 Hol cow weight 1055 at \$23.00  
1 Char cow weight 1100 at \$23.00  
1 Hol cow weight 1145 at \$23.00  
6 Mix cows weight 1212 at \$23.00  
3 Hol cows weight 1276 at \$23.00  
10 WF cows weight 1375 at \$23.00  
3 Gur cows weight 1310 at \$23.00  
3 Hol cows weight 1255 at \$23.00  
1 Red bull weight 1470 at \$23.00  
1 Blk bull weight 1375 at \$23.00  
1 WF bull weight 1115 at \$23.00  
1 WF bull weight 1590 at \$23.00  
6 Hol str weight 1128 at \$23.00

**HOGS**

Had a large run of hogs last Wednesday with 200 to 240 lbs butchers at 19.00 to 20.15; 260 to 260 lbs 18.00 to 19.00; 260 lbs & over 17.00 to 18.00. Lighter weights at 15.00 to 16.50. Boars 13.50 to 14.00. 1 Hp boar at \$77.00. 1 Blk boar at \$62.00. 2 Blk boar at \$80.00. 2 Blk boar at \$62.00. Some pig sales were at \$18.25, 35 Mix pigs at 15.75, 14 Mix pigs at 10.00, 18 Hp pigs at 16.50.

**CLARENCE TEGTMEIER**  
Burchard - 865-4521  
**DELMER JURGENS**  
Wymore - 645-3493  
**JR. THIMM**  
Beatrice - 228-0757

**For Full Listings Ramsey White City, KS**  
Foster Kretz Auction Service, Ph. Morganville



October 5, 1971

have been trying since 1959 to identify the unique properties of interferon's unique properties identified, to devise a means on its production when used in combat infection. Interferon the spread of infection but prevent it.

It has been theorized that humans, interferon stimulates be useful in curing the common cold which is caused by a virus. Besides offering protection against the "flu" virus, evidence indicates the vaccine will not cause adverse effects in newborns.

Dr. Paton emphasized that the nasal spray developed by Salsbery has no human application.

He explained that his work about its development was "The first practical application using a biological substance to produce the interferon protection."

A synthetic interferon called pyran, has been used experimentally in humans at the University, but it has caused undesirable side effects.

Besides offering protection against the "flu" virus, evidence indicates the vaccine will not cause adverse effects in newborns. Dr. Paton said.



## TOO WET?

Many G&G area elevator operators were fearing last week that they were accumulating more high moisture than they really wanted to handle. Yet to be harvested and tested for moisture was this field near Carlton, in Dickinson county.

prospect for the fall and early winter, together with a stronger consumer demand, should hold hog prices far above the \$15 level reached last November and December.

Many hogs producers have expressed concern that the big corn crop now being harvested will bring a flood of hogs to market in the fall of 1972. That probably won't happen, for two reasons: (1) Farmers will put most of the excess corn under price-support loans. (2) It will take a year or so for hog producers to get tooled up for another big expansion in hog production.

## Soybean Carryover

The USDA has estimated stocks of old soybeans on hand September 1 at 98 million bushels. This figure compares with 230 million carried over last year, and with the record 324 million bushels carried over two years ago.

The soybean carryover, at 98 million bushels, was just about what was expected. The old beans plus the new crop, estimated at 1,186 million bushels in early September, won't be enough to provide for the normal increase in domestic use and exports. Price trends seem likely to depend upon the world supplies of substitutes for soybean oil and meal.

L. H. Simerl  
Univ. of Illinois

## Advise On Soybean Harvest

Soybean harvest should begin when seed moisture reaches 13



CUSTOMER ORIENTED

ARTHUR W. TIMM

913 257-3495 Woodbine, Kansas

"The Move Is To ACCO SEED"



**AUCTIONEER'S NOTE:** The items to be sold at this auction belong to a family who have operated a General Store in Lincoln, Kansas for a good many years. Also included in the listing are some items handed down through the years.

### Household — Tools Miscellaneous

Frigidaire refrigerator  
Apartment size electric range  
Metal base cabinet  
5 pc. oak kitchenette  
2 upright pianos, 1 bench  
Buffet, mirror shadow box  
Dining table, buffet, 4 chairs  
Round floor fan  
Luggage Hamper  
Wood & metal flower stands  
3 treadle sewing machines

### STORE — COLLECTOR & POSSIBLE ANTIQUE ITEMS

National Cash Register; shade cutter; window display hat racks; cotton batting; check writer; 4 typewriters; mimeograph; adding machine; office chair.

Claw foot organ stool; walnut tea cart; solid brass bed complete; cane music rack; Morris chair.

Brass light fixtures; umbrellas; Roaring 20's costumes; large assortment pictures and frames.

Rock collection; drawer pulls and door knobs; large assortment books; sheet music; early 1900 movie magazines.

Tobacco tins; statuettes; pants rack; gum & candy dispenser; gloves, hats, shoes.

Fruit & cork jars, jugs and bottles; grocers long arm; 3 spool cabinets, one hexagonal; Regulator clock; doll buggy; 2 kid bodies for dolls; 2 bookcases,

Vibrator massager  
Binoculars; clothes rack; dishes & cookware; bedding & linens; wood vise; garden planter; garden hand tools.

2 divans and 1 chair; 4 rockers; 3 hall trees; occasional chairs; 11 straight chairs; hostess chair; writing desk; 9x12 wool rug; 2 9x12 Wilton rugs.

Cedar lined chest 4 1/2 x 2 1/2 x 2 ft.; easy spin-dry washing machine; American flag & bracket; curtain stretchers; patio table; 2

rockers; metal lawn chair; porch swing; 24,000 BTU gas heater; push mower; ladder.

2 platform rockers; coffee table; center and end tables; magazine racks; table radio; 2 metal beds complete; single metal bed complete; 2 dressers; 3 chests; dressing table; table and desk lamps; scatter rugs.

Various cabinets; fishing equipment; 2 Army cots; ice chest; gas hot plate; tubs and boilers.

Wicker baskets; flower display case; calendar pictures; doll furniture and toys; cast iron items; old wrenches; china chamber; knick-knacks; cast bath shaving mirror; jewelry boxes; ivory dresser pieces.

### DISHES! DISHES! DISHES!

Crystal glasses & sherbets, footed. Some cut glass items. Fruit bowl. Milk glass Figurines. Carnival Pressed glass items.

Punch bowl & cups. Souvenir cups and plates. Bowls & plates. Tureens. Depression glass.

Footed cake plate and bowl. Roseville pottery. Tables full of dishes — Some marked with Germany, Dresden, Bavarian, Limoges, Ironstone.

Many Other Items  
Terms — Cash

## Mollie C. Hundertmark Estate

Ray Gerbitz  
Ellsworth, Ks. 472-3491

Clerk: Alfred Schultz

CARL W. DE NIO, ADMINISTRATOR



Melvin Temple  
Lyons, Ks., 257-2975

## BEATRICE

77

LIVESTOCK

2 miles north of Beatrice

## FARMERS OUTLOOK

L.H. Simerl

## Better Hog Prices Ahead

Monday

CATTLE 11:30 a.m.

Wednesday

HOGS 11:00 a.m.

Feeder pigs, Male Hogs

&amp; bred gilts sell 2:30 p.m.

BARN PHONE 402-2000

We had a nice run of

last week. Baby calves

at \$60.00 with 1 Blk

sows at \$122.50, 1 WF

BWF bull at \$80.00, 2

at \$73.00. Shelly came

ter cows 18.00 to 20.50

merical &amp; utility cows

23.20. 5 Blk cows at

at \$330.00, 1 Hol Hfr

Bulls 24.00 to 27.50. Some

include:

9 Mix Hfrs weight 450

9 Blk Hfrs weight 450

9 Hol Hfrs weight 450

8 WF Hfrs weight 450

1 Hol cow weight 1100

1 Char cow weight 1100

1 Mix cow weight 1100

3 Hol cows weight 1200

30 WF cows weight 1200

3 Gur cows weight 1200

3 Hol cows weight 1200

1 Red bull weight 1200

1 Blk bull weight 1200

1 WF bull weight 1200

1 WF bull weight 1200

6 Hol Hfrs weight 1200

HOGS

Had a large run of

Wednesday with 200

to 260 lbs 18.00 to 18.50

&amp; over 17.00 to 18.50

sows 16.50 to 17.50

ier weights at 15.00

Boars 13.50 to 14.00

at \$77.00, 1 WF Hfr

sows at \$62.00, 2 Blk

sows at \$60.00. Some

60 Wht pigs at 15.75

pigs at 15.75, 14 Wht

10.00, 18 Hf pigs at

CLARENCE TETTER

Burchard - 865-4501

DELMER JURGENSEN

Wymore - 645-2400

JR. THOM

Beatrice - 228-0201

THE USDA REPORT, HOGS AND

supported our expectations of

According to the survey, farmers

We had a nice run of

had a large run of

had a large run of

had a large run of

had a large run of

## Fewer Hogs In All Weight Groups

An estimated 6.1 million market hogs weighing over 180 pounds were on farms September 1. This number was 1 percent lower than a year ago. Most of these hogs were marketed during September.

The number of market hogs weighing over 180 pounds was listed at 8.9 million, down 6 percent from a year earlier. We expect a somewhat similar reduction in market receipts during October and early November.

The September 1 inventory also included 10.2 million hogs weighing 60 to 120 pounds, 9 percent less than last year, and 15.3 million pigs under 60 pounds, 8 percent less than a year before. These hogs and pigs will reach market weights from late November to about April 1.

The smaller market supplies in

## REMINDER



Sale will stop 1 hour for noon. Machinery to sell after lunch. Parts, shop tools and office eqpt. to sell first.

## Farm Machinery

New Equipment  
AC 73 3x16 mtd. plow, 3 pt.  
Single row Gehl forage harvester  
No. EH-84  
Single row A-C forage harvester  
Weed sprayer on rubber with 150 gal. tank  
AC rear mtd. scoop with snap coupler  
55 gal. sprayer barrel  
Jayhawk front end loader minus ram  
Pair 9x24 rear tractor tires  
Pair 600x16 snow tires, also other sizes  
A lot of new AC parts and misc. items

Terms: Cash Day Of Sale  
For Full Listings See Grass & Grain Sept. 28

**Ramsey Equipment Co.**  
White City, Ks. — Harry Ramsey, Owner  
Acts: Foster Kretz Auction Service  
Clay Center, Ph. Morganville WA 6-4422  
Clerk: First National Bank, White City

## Thursday, Oct. 7

Starts 9 a.m. — Lunch Served

We are quitting business and will sell at public auction the following new and used farm equipment, shop tools, office equipment, parts, new and used, at our location on Main St. in White City, Kansas.

Large Quantity of new parts for  
Fords, Chevys and Plymouths  
of 20's and 30's.

## Used Machinery

AC 45 tractor, wide front, fully equipped, good  
AC WC tractor, good shape  
MM 3x14 plow on rubber, hyd. control, good  
AC 4x14 mtd. plow, snap coupler  
AC 3x14 mtd. plow, snap coupler  
Ensilage blower with 50" pipe  
2 wheel machinery trailer with flatbed and winch  
1953 GMC 1 1/2 ton truck, 2 speed, good rubber, with flatbed, very good

Also selling full line of shop equipment and accessories, office equipment and a few antique items.

Terms: Cash Day Of Sale

For Full Listings See Grass &amp; Grain Sept. 28

## Ramsey Equipment Co.

White City, Ks. — Harry Ramsey, Owner  
Acts: Foster Kretz Auction Service  
Clay Center, Ph. Morganville WA 6-4422  
Clerk: First National Bank, White City





#### NEW SCS MAN

Robert K. Griffin is the new Deputy State Conservationist in the state SCS office at Salina. He's from North Dakota and replaces Leslie Johnson, who retired in May.

## Corporate Farms Account For 8 Percent of Sales

Corporations operated about 1 percent of the commercial farms in 1968, operated 7 percent of the farmland, and collected 8 percent of total cash receipts, according to a report just issued by the U.S. Department of Agriculture.

USDA's Economic Research Service sought to identify every incorporated business in the United States producing one or more farm products in 1968. Such firms—13,300 in all—ranged from small, one-man corporations to large, publicly held firms with many business interests in addition to farming. One-third of the farming corporations were in Florida and California.

By far the most common—two-thirds of the national total—were incorporated family businesses. Typically these had evolved from sole proprietorships or from family partnerships.

Farming was the only business activity for nearly two-thirds of the farming corporations. Another 15 percent were associated with farm-related business—farm supply, marketing or processing firms.

Nonfarm business interests of the remaining 18 percent usually consisted of such local enterprises as automobile dealerships, grocery stores, or real estate firms. A few were huge public corporations with widespread business interests.

Sales of farm products by corporations were estimated at \$3.3 billion or 8 percent of the U.S. total at the time of the survey. Nearly a fifth of the farming corporations had farm sales of less than \$20,000. A fourth sold \$20,000 to \$99,999 worth of farm products, while slightly over a tenth sold \$500,000-plus.

Farming corporations were more prevalent in crop than in livestock production. Hay was the crop most frequently reported by corporate farms and occupied the largest share of harvested cropland. Beef cow herds were the livestock enterprise most frequently reported, with an average of 452 cows per corporation.

(Editor's Note: A copy of "Corporations With Farming Operations" AER 209, is free on

postcard request from Office of Information, U S Department of Agriculture, Washington, D. C. 20250.)

### LETTERS—

from the G&G Area

#### ASKS FOR HELP

##### FOR INJURED FARMER

Mr. Wm. Tiede of White City had the misfortune of losing both legs in a hay baler accident the latter part of August. He is now in the KU Medical Center at Kansas City.

This man is past 50, married,

20

Grass & Grain

October 5, 1971

has two children. He lives on a rented farm and does not have any insurance. It would be wonderful if each of the 14,000 Grass and Grain subscribers would remember this family with a little cash donation. A collection was taken at the Junction City sale barn, and the owners, Vern and Howard Longman, matched the amount collected. Contributions can be sent to the First National Bank in Herington or the First National Bank in Junction City.

Raymond B. Bales  
Junction City

## EMPORIA LIVESTOCK SALES CO.

**Cattle Auctions at 10 am. Each FRIDAY**

**WHO TO CALL:**  
OLMA PEAK  
ph. Emporia 316/342-4139  
PAUL HATCHER  
ph. Emporia 316/342-6112  
BILL HATCHER  
ph. Emporia 316/342-3348  
GLENN UNRUH  
Saffordville, 316/279-3453  
VIC PEAK  
ph. Emporia 316/342-841  
LEE BRYANT  
ph. Emporia 316/342-8557  
WILBUR WHITMAN  
Cassoday, 316/735-2475

**BARN PHONE 316/342-2475**

REMINDER

## Auction SALE

### ANTIQUES

2 metal beds; 3 doll figurines  
Console Victrola and records  
CCHS annuals 1921-1962  
Two 5-gal. water jugs; console  
radio; secretary writing desk;  
buttons; kerosene lamp; picture  
frames; fruit jars; flower pots.  
Cook books; Daisy churn;  
stone churn, lid, dasher; cedar  
chest; large round picture  
frame; old Maytag washer;  
framed pictures old & new.

Wedn. Evening, Oct. 6

Starts 5 p.m. — Note Sale Time  
I am now living in the Presbyterian Manor. I will sell at public auction my household goods, antiques and misc. items at the armory building located at the south edge of Clay Center, Kansas.

Solid walnut Abernathy bedroom set, 2 pc.; 2 metal bed springs; new electric broom; 2 tiered what-not table; coffee table; writing desk & chair; chrome kitchen table with 4 chairs; wooden table with 4 chairs

Large dining room set; almost antique buffet table; 6 chairs. and many other items. Also selling some household goods for Mrs. F. W. Oefinger.

For Full Listings See Grass & Grain September 28

**Rube Miller, Owner**

Aucts: Foster Kretz Auction Service  
Clay Center, Ph. Morganville WA 6-4422

Clerk: Union State  
Bank, Clay Center



Johnny Kaw Says:

If there were more "self-starters" fewer cranks would be needed.

## Auction SALE

Sat., Oct. 16  
Sale Time 2:00 p.m.

To settle the Emery C. Depler Estate the following real estate will be sold at public auction on the farm located 3 miles north and 2 1/2 miles west of Peabody, Kansas.

### 240A IMPROVED MARION COUNTY LAND

**Tract No. 1 — Sale Site**

**LEGAL DESCRIPTION:** The Northeast Quarter of Section 24, Township 21, Range 2E. Well improved farm, has good farm house, large metal machine shed, silo with cattle feeding facilities, lots of shade trees and very good producing soil.

- 114.8 Acres — Cropland
- 30.8 Acres — Pasture
- 14.6 Acres — 1972 Domestic Wheat Allotment
- 52.0 Acres — Grain Sorghum
- 21.0 Acres — Barley Base
- 0.0 Acres — Conserving Base

**Tract No. 2**

**LEGAL DESCRIPTION:** East 1/2 of the Northwest Quarter of Section 26, Township 21, Range 2E.

- 72.2 Acres — Cropland
- 10.0 Acres — 1972 Domestic Wheat Allotment
- 36.0 Acres — Grain Sorghum
- 14.0 Acres — Barley
- 0.0 Acres — Conserving Base

This 80 Acre Tract is located 2 miles North and 3 1/2 miles West of Peabody on the Blacktop Road. It will be sold separately, at location of buyer's choice.

Tract No. 1. This tract is under oil and gas lease at the present time.

#### Terms & Conditions Of Sale

The present tenant, Harold L. Fiedler, has a written lease with the Emery Depler Estate, and the two tracts will be sold subject to the following conditions:

- No. 1 — The improvements occupied by present tenant shall be vacated and possession given on August 1, 1972.
- No. 2 — The pasture land shall be vacated and possession given after October 15th, 1972
- No. 3 — The wheat land shall be vacated and possession given after the harvest of said wheat in the summer of 1972.
- No. 4 — The land presently containing alfalfa shall be vacated and possession given September 15, 1972.
- No. 5 — Corn, beans and milo land shall be vacated and possession given as the respective 1972 crops are harvested.

Purchaser will receive 1/3 of the 1972 crops and 1/3 of the government payments.

TAXES: Sellers pay all of 1971 taxes. Buyer pays all 1972 taxes.

TERMS: 25% Down day of sale, balance on showing Merchandise Title

MINERAL RIGHTS: Tract No. 1 — In tract and go to Purchase  
Tract No. 2 - Sellers reserve 1/2 of mineral rights for a period of 5 Years.

Statements made day of sale will take preference over any other published statements. Sellers reserve right to accept or reject any or all bids.

Here is a rare opportunity to buy a good improved farm in a good farming community. If you need to add to your present farming operation, or are looking for an investment, look this over before sale day. May be inspected any time.

**Emery C. Depler Estate**

ROBERT W. KURTZE, EXECUTOR — TED B. ICE, ATTY  
This Sale Conducted By  
Ed Reimer, Auct. & Real Est. Broker, Phone 316 367-2373, Goessel, Mo.

## SELL EVERY TUESDAY AT HERINGTON

### Herington Livestock Auction Co., Inc.

STRICTLY FRESH COUNTRY CONSIGNED CATTLE

Here's a few sales that were made Tues., Sept. 28th:

Henry Groening, 1 bwf bull 420 @ 39.50  
Henry Groening, 1 bwf bull 325 @ 40.00  
Don Krause, 1 blk str 490 @ 36.00  
Vern Magathan, 2 holst str 595 @ 28.80  
George Svitak, 4 bwf str 728 @ 34.30  
George Svitak, 2 blk str 645 @ 33.80  
Harlan Schlessener, 11 blk str 606 @ 35.00  
Harlan Schlessener, 8 blk hfrs 607 @ 32.40  
Ed Hirt, 1 holst cow 1160 @ 21.90  
Ted Meyer, 1 blk bull 1235 @ 28.10  
Glen Schoof, 1 holst cow 1290 @ 22.00  
Tom McRae, 4 blk str 536 @ 33.20  
Louis Stika Jr., 3 blk str 432 @ 37.20  
Melvin Pagenkopf, 1 wf cow 1070 @ 25.30  
Tom Loney, 1 blk bull clf @ 77.00  
Jim Loney, 1 holst bull clf @ 67.00  
Jim Loney, 1 holst bull clf @ 64.00  
Dale Diepenbrock, 3 wf hfrs 278 @ 37.25  
John Hall, 10 blk str 611 @ 34.30  
John Hall, 9 blk str 709 @ 33.70  
Elmer Otte, 5 blk str 550 @ 35.10  
Elmer Otte, 4 blk str 544 @ 32.80  
Joe Pherigo, 2 wf hfrs 500 @ 31.40  
Joe Pherigo, 12 wf hfrs 590 @ 32.25  
Clifford Platz, 1 holst cow 1160 @ 22.50  
Percy Smith, 18 wf str 483 @ 38.40  
Percy Smith, 10 wf str 360 @ 43.40  
Phil Smith, 2 wf str 333 @ 43.40  
Harry Hefley, 6 wf hfrs 459 @ 33.10  
Harry Hefley, 1 wf str 335 @ 42.50  
Glen Meyer, 6 blk str 518 @ 33.25  
Lawrence Hanschu, 35 wf str 735 @ 34.35  
Eugene Schlessener, 1 blk bull 800 @ 28.10  
Joe Richards, 5 char str 769 @ 32.00  
Edwin Carlson, 7 blk str 749 @ 33.10  
Robert Kickhaefer, 1 holst cow 1415 @ 21.70  
Ewalt Kickhaefer, 4 wf hfrs 764 @ 30.20

Ewalt Kickhaefer, 1 wf bull 1095 @ 26.10  
Sager Wilson, 12 blk str 397 @ 37.75  
Sager Wilson, 15 blk hfrs 799 @ 33.90  
Ural Lindquist, 15 blk str 648 @ 33.10  
Novak Bros, 16 bwf str 714 @ 33.00  
Paul Unruh, 7 wf str 577 @ 35.30  
Leo Scharenberg, 7 holst str 758 @ 27.30  
Leo Scharenberg, 6 holst str 588 @ 28.10  
A. R. Miller, 2 blk cows 948 @ 18.40  
Henry Lorson, 1 blk cow 875 @ 18.90  
Garry Hamm, 40 wf str 817 @ 33.20  
Judy Deines, 1 wf bull 340 @ 38.50  
Tammy Deines, 1 bwf hfr 355 @ 34.00  
Jerry Seibert, 16 holst str 578 @ 29.30  
Jerry Seibert, 9 holst str 717 @ 27.50  
S. C. Tompkins, 7 blk bulls 439 @ 35.10  
S. C. Tompkins, 8 blk hfrs 362 @ 33.90  
John Downs, 13 blk hfrs 369 @ 34.10  
John Downs, 8 blk hfrs 541 @ 33.20  
Wm. D. Elliott, 15 wf str 824 @ 33.20  
Wm. D. Elliott, 26 mix str 904 @ 31.60  
Wm. D. Elliott, 15 blk str 820 @ 31.40  
Ferrell Ranch, 107 str 772 @ 32.64  
Wilbur Tischhauser, 145 wf str 737 @ 34.38  
Hainline Ranch, 3 red str 728 @ 33.25  
Hainline Ranch, 11 holst str 779 @ 27.00  
F. J. Revere, 21 hogs 232 @ 19.40  
John M. Lee, Jr., 31 hogs 220 @ 19.35  
Bryce Bettles, 9 hogs 220 @ 19.45  
Muller Ranch, 62 hogs 216 @ 19.55  
Jack Shearer, 9 hogs 234 @ 19.40  
Glen Block, 17 hogs 216 @ 19.10  
Melvin Olson, 7 hogs 278 @ 17.60  
Benny Cott, 10 pigs @ 10.50  
Don Cunningham, 4 blk sows 368 @ 16.00  
Albert Olson, 8 pigs @ 11.25  
Frankie Biehler, 10 pigs @ 6.75  
Frankie Biehler, 4 pigs @ 10.75

#### MARKET REPORTS:

Radio Station WIBW Topeka, Monday 12:15 p.m.; Tuesday, 7 a.m.  
Radio Station KJCK, Junction City, Monday thru Saturday, 8:30 a.m.

#### BONDED FOR YOUR PROTECTION

H. Irvin Christiansen  
Phone 316-732-3185  
Fieldman C. C. Wendt  
Phone 913-258-2529

#### Excellent Truck and Rail Facilities

Edward B. Tolle  
Phone 1613 Roxbury  
Lee W. Remy  
Phone 913-983-4473

Joe Clemence  
Phone 913-479-5922  
Fieldman Ted Haefner  
Phone 316-924-5446



# How Dangerous Is Turnpike?

Among the nation's toll roads the Kansas Turnpike is a death trap, says a Kansas City man who is organizing to do something about it. William C. Lunt, who drives six states regularly as a regional sales manager for a restaurant supply firm, said safety improvements being made elsewhere across the nation are happening slowly or not at all on the Kansas Turnpike.

L. W. Newcomer, chief engineer for the Kansas Turnpike Authority, argued in return that the authority is making all the progress it can within reasonable limits of expense. Lunt disagrees sharply. "Most of the guard barriers are those ineffectual cables, and you usually go right through," Lunt said. "Often they are placed so that if they do hold they direct your car right into the bridge abutment."

Where they do have real guard rails, the ends are not buried. If you hit them right, they spear straight through your car.

"The medial strip is substandard, and there is no barrier to stop cars from crossing. That's why you get all those head-on crashes. Nearly all the signs are the old-fashioned steel kind which don't break away. If you go off the road, they cut your car in two."

In 1970 it all added up to a traffic death toll that made the Kansas Turnpike the second most deadly among the nation's 29 major toll roads, Lunt said.

Accident Facts, a publication of the National Safety Council, states persons were killed in 1970 on the Kansas Turnpike. The rate was 6.4 deaths for each 100 million vehicle miles traveled on the turnpike.

The average death toll on all 29 turnpikes was 2.2 for each 100 million vehicle miles. The only turnpike in the nation with a death rate higher than the Kansas Turnpike was the West Virginia Turnpike.

In 1969 the Kansas route was the fourth deadliest turnpike in the nation, with a death rate of 5.6. Lunt said Accident Facts lists the average death rate for the nation's toll roads at 6.8 for each 100 million vehicle miles.

"The Kansas Turnpike is almost as dangerous, mile for mile of driving, as rural roads," Lunt commented.

Lunt said driving hundreds of miles a week in his job has made him realize that highway builders are designed danger into many roads. A widespread national program of installing median barriers, guardrail and breakaway posts is lessening the danger in many cases. But there is great need for faster work.

He said the Kansas Turnpike is the most dangerous superhighway he drives regularly. Lunt placed a classified ad in a newspaper last week and said he is organizing a small group of supporters to carry the message to the Kansas Turnpike Authority.

Lunt said he believes continued delays by the Kansas Highway Commission in completing I-35 between Ottawa, Kan., and a link with the turnpike at Emporia have increased crowding and the death toll on the eastern end of the turnpike.

He said completion of I-35 to Emporia would open a new route to Kansas City and divert some turnpike users off the toll road. But the highway commission, which has permitted I-35 to end at Ottawa for many years, is still only creeping ahead on the project, Lunt said.

Newcomer said the Turnpike authority is slowly replacing its rigid signs with ones that break away. He said it would cost way up in the hundreds of thousands of dollars to install breakaway features on all the signs.

He said he agreed with Lunt's assertions concerning cable guardrails.

"But replacing them costs lots of money," he said. "And many times they work very well."

Newcomer said fatalities often occur "...when drivers get out into the median and hit a bridge."

"We can't have break-away bridges," he remarked.

He was asked whether a median barrier curved outward at bridges to direct the car back onto the pavement would save lives in such a situation.

He said a median barrier the full length of the Kansas Turnpike "would cost a terrible amount." The problem therefore is to decide where the need is most vital, and that is yet to be decided for the Kansas Turnpike, Newcomer explained.

Newcomer said one reason why the Kansas Turnpike death rate appears to be so high is that it is relatively less heavily traveled than Eastern turnpikes, so even a few deaths sharply raise the death rate for 100 million vehicle miles.

Accident Facts indicates, however, that only five of the 29 turnpikes in the nation exceeded the Kansas Turnpike death toll of 31 even in absolute numbers. The New York State Thruway, with 95 actual deaths and a rate of 1.6, had the most deaths in absolute numbers.

Last February Frank McDonald, Turnpike Authority chairman, and Newcomer issued a capsule summary of the authority's financial condition.

It indicated the authority's net income from tolls is sufficient to pay off the interest on its bonds nearly 2½ times over. The authority

redeemed nearly \$9 million of its bonds ahead of schedule in 1970 and is 10 years ahead of schedule in retiring the bonds that financed the highway.

Newcomer said if the Turnpike Authority chose, it could allocate money for the safety work from the extra payments being made on bonds.

"But we couldn't go out and do all these things the safety council thinks would do a good job," he said.

"There's no rhyme or reason to these accidents. If I had \$7 billion, I wouldn't be able to stop all the accidents."

## Charge Four In Area Corn Theft

OSKALOOSA—Jefferson County sheriff's officers arrested three men and a woman from Tonganoxie last week on suspicion of stealing corn from a farmer's bin.

Sheriff Carl Eisenhower said the four were arrested near Tonganoxie. They range in age from 18 to 32 years. They were not expected to be charged until early this week.

He said Theodore Lang, a farmer near McLouth, reported to his office someone had stolen 85-100 bushels of corn from his bin during the night. "It's not as uncommon as you might think," Eisenhower said.

## Home Building Supplies & Furniture

### Saturday, October 9

Starts 9:30 a.m.

I am leaving the state and will hold a public auction of my construction equipment and supplies at my warehouse in the 500 block on South 11th St., just north of the Rock Island railroad tracks in Manhattan, Kansas.



### EQUIPMENT

Electric saber saw; electric drill; band saw; ½ yard cement mixer with electric motor; nearly new power vacuum; 4x8 enclosed 2 wheel trailer 6' high; masonry saw; concrete power finisher; jointer with motor; compressor with 3 phase motor.

### SUPPLIES

Most Of This Will Be In Quantity Lots

3 to 4 sq. of shake shingles; 15 sq. of slate tile shingles; ceramic tile; quarry tile; floor tile; 4x8 styrofoam insulation; 1" terrazzo squares; 12 rolls of roofing; decorative post; insulation basts; heat registers; new & used cement blocks; rafter truss 18'; heavy steel 8" pipe; ¾ form plywood; reinforcing rod.

Composition shingles; metal eaves; steel post jacks; NEW 6' counter top; new drawer guides; new Corvac vacuum system; plastic vacuum pipe; copper pipe; 16' extension ladder.

Not responsible for accidents.

### PANELING & FINISH LUMBER

¾ birch; ¾ ash; ¾ walnut; ¾ redwood; ¾ & ¼ Philippine mahogany (over 200 board feet); one 12x20 No. 1 clear redwood; one 8x20 T&G No. 1 clear redwood; two 10x20 No. 1 clear redwood; white pine; new and used doors; new and used bi-fold doors; solid doors; new door jams; new and used windows; old door hardware.

### MISCELLANEOUS

Hand tools; paint; assortment of nails (some full cases); ladder jacks; motors; saw blades; extension cords; caulking tubes; wedges.

### SELLING AT 1:00

Antiques: Chest with mirror; dresser with mirror; bed and chairs.

15' fiberglass boat with 35 HP Johnson motor and trailer. Many items too numerous to mention. Terms: Cash. Nothing may be removed until settled for.

## Bernard and May Weixelman

Auct: Wilson & Anderson Auction Service

Clerk: Gene Curbey

## Come look us over...

You'll see real earth around the machinery on the lot. Ol' Ev's having trouble keeping track of what's going on and off. But there's still plenty left for the slow and late buyers.

### COMBINES

1962 JD 55, 14' header  
1962 JD 45, cab  
1959 JD 45  
1957 JD 45  
1964 JD 95 with cab, 16'  
1965 IH 303 w/ cab, 13½'  
a good combine  
1957 MH 82, SP  
1956 MH 80, SP  
1952 MH 26, good  
1951 MH 26, good  
1961 IHC 151, cab  
1961 IHC 151  
1958 IHC 101  
1957 IHC 141  
IHC 127, good  
1962 JD 40  
MH 92

### JUNKER COMBINES

1948 55 JD 1958 45 JD  
1947 55 JD 1957 45 JD  
1960 IH 91 1954 26

### TRACTORS

JD 4000 gas, good price  
1966 JD 4020 dsl., synchro-range  
1964 JD 4020 diesel, power shift  
1965 JD 3020 gas, wide front has radio. Real slick.  
1964 JD 3020 dsl., power shift  
1962 JD 3010 diesel  
1957 JD 720 diesel  
1954 JD 60  
1953 JD 60  
1950 JD A

### NEW MACHINES

we have had a little too long.  
2 1250 plateless planters, 6 row  
No. 37 loader  
No. 68 auger feed wagon  
307 Gyramor

### JUST TRADED

and on the lot  
3 1958 A-II Gleaners, 2 with cabs  
2 AC pull combines, real slick  
1 row crop head for 34" wide  
1 used row crop for 38 cutter mtd. 2 row

### D-17 AC, 1959

JD 60 with 45 loader, PS.  
Real nice old tractor  
Old MH 26 SP, purrs like a kitten. Buy it cheap, for \$400  
1967 JD 95, cab, factory air, hyd. drive. A cream puff.  
1968 JD 335 3-row cornhead  
1959 JD 45, 12', slick as a whistle. Will sell well worth the money.

1959 John Deere 730, good  
NH 269 wire tie baler, looks like new

JD 24T baler, like new  
1967 JD 24WS baler

### USED PLOWS

IHC fast hitch 4x14  
JD F145 semi-mount 4x14

### OTHER MACHINES

Two 224T Balers  
Howard 100" Roto Vator  
JD 16' springtooth, 3 pt.  
JD 10' AW disk, good  
Special — 1968 Auger Wagon

### JUST ARRIVED — FORAGE CUTTERS

1 big yellow 2-row Gehl  
1 616 New Holland  
12' cutter bar for Fox SP, almost new  
Ol' Ev has the mostest used combines. Why pay to have your milo cut when he'll sell you one for probably less than you'd pay to have the field combined.

### IRRIGATION HEADQUARTERS

We handle Valley self propelled systems. All types of gated pipe and towlines. Pumps. Complete. We do it all... and the best.

## Farmers Union Hdw & Implement



EVERETT HOOBLER, manager  
Phone 437-2913  
ST. MARYS, KANSAS

## ANTIQUE



### Saturday, October 16

Starts 10:00 a.m. — Lunch Served  
STERL HALL, ABILENE, KANSAS

THESE ARE ALL VERY OLD ITEMS  
FROM A FAMILY ESTATE

VICTORIAN PIECES — 3 piece parlor set consisting of fainting couch, upholstered chair and ladies chair; slate lamp table; small table; candlestick; fancy side chair; SHERATON PIECES — Game table; antique kidney-shaped desk; tilt top tea table.

HANDMADE WINDSOR CHAIRS — 2 back; 1 spindle arm chair; 1 straight dresser — 1 wishbone marbletop; 1 maple with long mirror; 2 mahogany; 3 rockers — A fancy turned rocker; tiger chair; Lincoln rocker; wickers; cane;

CHAIRS — Pair of matching walnut side chairs; cane seat; 2 small Windsor; cane chair; small youth chair; others.

DIYING TABLE — wash bucket stand; wash tub; mahogany poster beds; 4 top; pine table; wall cupboard; 5 shelf chest with stool turning hutch; footboard; variety of trunks; ice cream stool; with printed picture; large walnut framed; small; large assortment of pictures; LAUREL — A Pair of beautiful hand cut glass (now electrified) alcohol lamp; wood lamps; kerosene.

W. L. ELLIOTT, Owner, 913 263-1662, Abilene, Ks.  
Auctioneer: Carl Schnell

CHINA — Spodes tower; Blue Willow; bowls; grape design wineries; pair of pink threaded glass candlewax drip catchers; miscellaneous.

BRASS — A pair flying dragon candleholders; coffee urn with burner; book holders; candlestick holders; lamps.

SILVER — Baby cup; buckle; small bell; brush; calendar; salt dip with blue cobalt insert; thimbles; set of fruit knives; set of nut picks in original box; napkin rings; curling iron; old lodge medal in original case; gold Victorian bracelet; other jewelry.

3 paisley shawls; variety of ladies clothing (late 1800's on); furs; purses; hats; beautiful lace mantilla; woven coverlets; linens; hand made laces; fans; glass beads; tin boxes; bottles; doll; playing cards; ivory needlework tools; carved nutshell needle case; millinery; trimmings; old Bible; 2 old personal diaries, one written in 1800; very old books; Teddy Roosevelt campaign button; marble shelf; copper boiler and teakettle; wall lamp brackets; kitchen utensils; wooden bucket; one of the first gas cook stoves; old shotgun; foot operated grindstone; pulleys; 6 gallon crock; hand drill; press.

Also Jim Beam, Kansas Centennial; Executives, and Chiefs bottles; a collection of over 300 miniature horses; one new Early American loveseat and chair; one new Slim Jim and electric vibrating reducer; old cupboard, antique, with glass front doors; lots of other items too numerous to mention.

W. L. ELLIOTT, Owner, 913 263-1662, Abilene, Ks.  
Auctioneer: Carl Schnell

Clerk: Citizens Bank, Abilene

## LIVESTOCK SALES CO.

Cattle Auction  
at 10 am. FRIDAY

BARN PHONE 316/242-245



Sat., Oct. 16

Sale Time 2:00 p.m.

To settle the Emery C. Depler the following real estate will be public auction on the farm located north and 2½ miles west of Kansas.

## D MARION COUNTY

### No. 1 - Sale Site

the Northeast Quarter, of Section 10, improved farm, has good farm house, cattle feeding facilities, lots of shade.

Cropland

Pasture

1972 Domestic Wheat Allotment

Grain Sorghum

Barley Base

Conserving Base

### Tract No. 2

East ½ of the Northwest Quarter of

Cropland

1972 Domestic Wheat Allotment

Grain Sorghum

Barley

Conserving Base

2 miles North and 3¼ miles West

ad. It will be sold separately, at

under oil and gas lease at the

& Conditions Of Sale

Harold L. Fiedler, has a written lease

and the two tracts will be sold

occupied by present tenant shall be

on August 1, 1972.

shall be vacated and possession given

in the summer of 1972.

ly containing alfalfa shall be vacated

ber 15, 1972.

milto land shall be vacated and possession

2 crops are harvested.

1/3 of the 1972 crops and 1/3 of the

of 1971 taxes. Buyer pays all 1972

of sale, balance on showing Merchants

act No. 1 — In tract and go to Purchase

ers reserve ½ of mineral rights for

ay of sale will take preference over

reserve right to accept or reject any

portunity to buy a good improved farm

you need to add to your present farm

an investment, look this over before

time.

C. Depler Estate

ZE, EXECUTOR — TED B. (C) 1972

s Sale Conducted By

al Est. Broker, Phone 316/367-2912



# Sterling Dairy Farm Another To Switch To Dry Operation

A new \$70,000 dairy facility has just gone into operation in the southern part of Rice County.

This operation, owned by the Eugene Colle family of rural Sterling, is one of four similar operations in the state of Kansas. The Colles have switched to a total dry operation for their 80 head registered Holstein herd. This seems to be a coming trend for dairy production in Kansas, similar to that of the northern states.

An automatic feeding system is connected to a new 24 by 70 foot silo and grain bin to a double feed bunk running through the center of two concrete dry lots.

Cattle are free fed on grain and

## REMINDER

## Auction SALE

We will sell at public auction all of the household goods and real estate at the residence located at 1230 Colorado Street, Manhattan, Kansas, with the selling of the household goods first selling promptly at 3 p.m.

Friday, Oct. 8

The real estate located at the above address will be sold at 7:00 p.m., consisting of three separate lots each 50'x150' which adjoin each other on South Manhattan Avenue, in which two of the lots have homes on them and one is a vacant lot.

We will offer these lots separately with the auctioneer holding the bid on each high bidder and then offering the entire unit, and whichever brings the higher total bid, it will be sold that way.

The above real estate will be handled by the Harold Carlson Agency, 801 Poyntz Avenue, Manhattan, Kansas. For further information contact Harold Carlson at 778-3083. For complete information see Grass & Grain September 28.

CONSERVATORSHIP OF  
OLGA E. LUNDBERG  
R. C. Westling, Conservator  
Auctioneer: Lawrence E. Welter.  
Clerk: Harold A. Carlson.

silage ration. This is weighed on an overhead scale and added to the silage as it is augered to the feed bunk under a new push bottom system.

Rations vary according to the seasonal crops. Presently, the cattle are receiving chopped sudan, other times it is chopped alfalfa. During the winter they are fed sorghum silage. All this is raised on the farm.

Two barns are equipped with individual loafing stalls, one off the feed area. Barns are insulated and have canvas sides which can be let down during inclement weather.

The two way approach to his herd caused Colle to divide his herd into two parts, high and low producers, and he feeds according to the cows' production.

High producers get 22 pounds of grain with silage each day and the low producers get 15 pounds per head per day.

Probably the most unique feature of the whole operation is the manure handling system. Manure is contained in two 10 by 30 foot underground manure tanks which will be cleaned periodically. Wastes are spread out on the farm land.

At milking time the cattle are brought into the milk barn by electric crowding gate operated within the milk barn. Cows are milked eight at a time and stand sideways in the stall. But they are not fed during the milking time. This speeds up the milking time and they are fed outside several times each day in groups of high producers and low producing cows.

Each milking stall is equipped with a teat cup sanitizer to disinfect cups before another cow is milked. Spray nozzles hanging from the ceiling in the milk pit are used to wash each cow's udder before milking.

Each milk stall is equipped with

## 280 ACRES FARMLAND

### REMINDER

## Auction SALE

Tuesday, Oct. 12

Starts 1:30 p.m.

We will sell at public auction the following listed real estate at the farm located 2 1/4 miles south of the old town of Irving or 6 miles south of Blue Rapids, Kansas, 4 miles east and 3/4 mile north.

GENERAL DESCRIPTION: ASC Carries this farm as having 95 acres of cropland. Balance in pasture and meadow. 1971 Wheat allotment is 9.4 Acres. Feed grain base is 68 acres of which 54 acres is corn and 14 acres is Milo. There is no conserving base. 3 Ponds in pasture. Located on good gravel county road.

TO BE SOLD SEPARATELY AFTER FARM IS SOLD  
1 1350 Bushel Columbian Grain Bin  
1 1000 Bushel Columbian Grain Bin

INSPECTION: For more information, contact DON ROCHE, Real Estate Broker and Auctioneer. Phone 226-7485

For Full Description, See Grass & Grain September 28

**John Cottrell & Virginia Cottrell**

Don Roche, Auct. & Real Estate Broker, Blue Rapids, Ks.

**Rex has a Truck Tire for every need on and off the farm**  
**PRICES ARE OK**

## TRUCK TIRES



HIGHWAY TREAD			
670-15 6 ply	\$17.00	7-17.5 6 ply	\$28.00
700-15 6 ply	\$20.00	8-17.5 8 ply	\$32.00
700-15 8 ply	\$23.00		
650-16 6 ply	\$18.00		
700-16 6 ply	\$21.00		
750-16 8 ply	\$28.00		
750-17 8 ply	\$32.00		
750-20 10 ply	\$39.00		
850-20 10 ply	\$43.00		
900-20 10 ply	\$55.00		
100-20 12 ply	\$70.00		

TUBELESS TRACTION			
670-15 6 ply	\$22.00		
700-15 6 ply	\$27.00		
650-16 6 ply	\$23.00		
700-16 6 ply	\$28.00		
750-16 8 ply	\$33.00		
All prices plus fed. ex. tax. If no trade-in, add \$5 to above prices; 8 & 10-ply without exchange proportionally higher.			



## WIDE CAMPER & FARM PICKUP TIRES



HIGHWAY TREAD			
8.00-16.5 6 ply	\$32.00	3.33	
8.00-16.5 8 ply	\$35.00	3.62	
10-16.5 6 ply	\$39.50	4.40	
10-16.5 8 ply	\$43.50	4.78	
12-16.5 8 ply	\$52.00	6.04	

TRACTIONITE			
8.00-16.5 8 ply	\$37.00	3.70	
10-16.5 6 ply	\$42.00	4.55	
10-16.5 8 ply	\$45.50	4.96	
12-16.5 8-ply	\$59.50	6.26	



THESE ARE ALL FIRST QUALITY & PREMIUM QUALITY No Blemishes No Trade-Ins Needed

FREE TIRE MOUNTING ON OUR OWN PREMISES

Rex's



MANHATTAN  
1001 N. 3rd 778-3513  
ABILENE  
6th & Buckeye 263-9813  
JUNCTION CITY  
210 Grant Ave. 283-8353

an automatic milker and a weighing jug. This permits Colle to weigh his production from each cow at each milking.

When asked what he considers the most valuable asset of the operation, he said that it cuts his milking time by one third and he anticipated it would gain even more time as the cows learned to come in out of the herringbone parlor better. He says

22

Grass & Grain

October 5, 1971

## SOUTHEAST KANSAS FEEDER PIG ASSOCIATION SALE SAT., OCT. 9 — 1:00 P.M. AT THE FAIRGROUNDS FREDONIA, KS.

Expecting About 2000 Head

On the farm vet inspected & erysipelas vacc. quality feeder pigs.

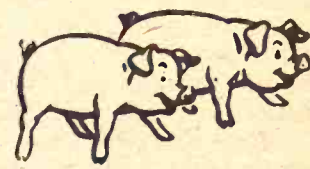

For Further Information:  
LEWIS CLINE, Secretary  
Phone 316-633-2181  
Rt. 1, Neodesha, Ks. 66757  
JOE MCGINNIS, President  
Phone 316-378-3880  
Fredonia, Kansas 66736

## 2 BIG SALES EVERY WEEK



Bonded for your protection

HOGS on Tuesday  
LEADING HOG MART IN KANSAS.

**WASHINGTON**  
SALES CO., INC.

Barn Phone  
913/325-2288

Harold Siegel, Albert Gieber  
Auctioneers

Information or to Consign, Call:  
BURT, Washington, Kans. 913/325-2393

## Auction SALE

Monday, October 11

Starts 10:00 a.m. — Lunch Served

Due to health we are quitting farming and will sell at public auction on our farm located 5 miles west of Linn, Ks. on gravel road.

## Dairy Cattle

- 4 Holstein cows 3 to 6 yrs., milking now, bred to freshen in winter
- 4 Holstein heifers, 2 yrs., milking now, bred to freshen in winter
- Holstein cow, 3 yrs., to freshen by sale day
- 6 Holstein cows 3 to 7 yrs., to freshen this fall

NOTE: This is a very good herd of High Grade Holstein cows, milking good, freshening date announced sale day. Large type, been on grade B several years, in good condition. All sired and bred artificially. Cows giving up to 9 gal. TB & Bangs tested in last 30 days. Your inspection invited prior to sale day.

## DAIRY EQUIPMENT

- 1964 Sunset 300 gal. bulk tank, good
- Surge 4 unit milker complete
- Surge 2 unit milker
- Stainless steel double wash vat 30 gal. electric water heater
- DeLaval electric cream separator
- A few stanchions; milk pails; six 10-gal. milk cans.

## Farm Machinery

- 1965 Massey Ferguson No. 65 hi axle, wide front, 38" rubber, Malta Power, PS, L hyd., LPO, 3 pt., 2800 hrs., large pump, recently overhauled, very good
- 1951 IHC M tractor, fully equipped, 9 speed, good rubber, good
- 1946 IHC H tractor, fully equipped, overhauled, good
- 1944 IHC H, fully equipped, good
- 1951 MM 12' self-propelled combine, new cylinder bars, motor overhauled, good shape
- 1967 John Deere T-24 hay baler, very good
- 1968 John Deere No. 494A 4-row planter, rubber press, fertilizer, markers, like new
- 1967 JD 4-section rotary hoe, pull type, like new
- IHC No. 45T hay baler, good
- John Deere 12' springtooth with eveners, good
- IHC No. 37 10' wheel disc, good
- IHC 8' tandem disc
- 16' straight disc

- 8' grain binder
- Ford 3x14 plow with 3 pt., good
- Shop built 3 pt. 6' blade, good
- 5x5 3 pt. utility box, new
- Case 3x16 plow on rubber
- IHC terracing plow on rubber
- Case 4 bar side rake, rubber rear
- Case 16x8 grain drill, seed, fertilizer, low rubber, good shape
- JD No. 820 2-row weeder
- 18' drag harrow and eveners
- New Holland silage blower with 33" pipe
- IHC No. 250 2-row mounted cultivator, good
- Kelly Ryan 36' elevator, hopper, spout, PTO, on rubber
- Case 2 row pull type lister on rubber
- MM Model G combine for salvage
- Several pieces old machinery, salvage; 50' endless drive belt
- mower windrower and buncher
- milo guards; Case single row field cutter, old.

## TRUCK & TRAILERS

- 1963 Dodge 1 ton truck, fold down racks, hoist, radio & heater
- 39,000 miles, very good
- MW 4 wheel trailer with 6x12 flatbed
- 4 wheel trailer, old

## BUILDINGS, FEEDERS AND MISCELLANEOUS

- 10x14 brooder house, near new
- 12x20 utility building
- Propane brooder; hanging chicken feeders; feed barrels
- 500 gal. fuel tank; 2 propane heaters; two Dempster pump jacks.
- Egg washer and baskets; set new reel slats for 14' combine
- four 14" tires; portable cab with electric motor.
- 4" 7 ft. drive belt to fit MM combine, new; 1 1/2" 6 ft. V belt to fit MM combine.
- Two lots used tin; 6x24 hay feed bunk, good one; walking plow
- bunk, good one; 2 wood
- two 3x8 hyd. cylinders; 2 wood
- feed bunks, 16' & 18'; set threshers
- belts, and a small amount of items used on the farm.

## CHICKENS

- 225 Hyline yearling hens

Terms: Cash Day Of Sale

**Ewald & Erna Helms, Owners**

Aucts: Foster Kretz Auction Service, Clay Center, Ph. Morganville WA 6-4422

Clerk: Linn State Bank, Linn, Kansas



October 5, 1971

# Some Lost, Some Strayed — Many Stolen

Cattle rustling is no joke to Kansas livestock producers who lose an estimated \$500,000 to \$1 million a year to thieves.

Kansas Brand Commissioner Doyle Heft, Topeka, said this year 670 head of cattle had been reported lost, strayed or stolen—which is hard to tell.

With cattle coming off pasture season, a flood of new losses is expected to raise the figure from \$350,000 to at least \$500,000 of known losses.

The total could run much higher considering losses not reported, Heft said.

But Kansas has not been as hard hit as nearby Iowa and Oklahoma. Losses in Iowa have been estimated at \$5 million annually, he said. Reports have been made of 100 head lost recently in Oklahoma by a single rancher.

Methods of operation of cattle thieves are well known to the commissioner. They sometimes use

corrals and loading chutes in pastures or cattle yards when ranchers are away from home. Low hung so-called horse trailers pulled by pickups that haul as much as trucks often are used. Good roads enable thieves to be several hundred miles away within 24 hours.

Vigilance of sheriffs and peace officers who keep a strayed or stolen book facilitates return of about 600 stolen cattle to owners each year, Heft said.

Kansas' needs to prevent cattle rustling include "a tough law like Colorado requiring branding all cattle by registered insignia and requiring inspection of brands at points of sale," says a Butler County rancher. He has lost in three years 12 registered calves valued at \$8,000.

Such inspection now is optional by the market at point of sale, but 18 Kansas markets have requested such services, Heft added.

What is needed is legislation that empowers the brand commissioner to inspect all cattle going through sales rings in Kansas, he said.

Such legislation was introduced at the last legislative session to the House Livestock and Agriculture Committee. It has been carried over to the coming session, Heft said.

Such inspection has enabled return of three head per month to rightful owners, he added.

To prevent cattle thievery, ranchers, according to Heft can have a good legible registered brand. Count cattle regularly and report any losses immediately to the sheriff who will notify the commissioner's office or the Kansas Bureau of Investigation.

Loss of feeder pigs and hogs has presented a problem to farmers in Iowa, Missouri and Minnesota.

A University of Minnesota professor has perfected a technique of tattooing a number of hogs which immediately identifies the point of origin to the producer who may

register the number with the brand commissioner.

"Kansas has good laws, but it is a matter of assessing the penalty when stock thieves are caught," Heft said. Under \$100 is considered a misdemeanor and more than \$100 a felony.

In 1970, the office assisted in 34 convictions on livestock theft. Of these only three served time and the rest were paroled or given probation. The sentence may be strong enough if it is assessed, he said.

"If a rancher shoots a cattle thief, he might be charged with manslaughter," Heft said.

"Required brand inspection at the point of sale is a solution," he believes. "Getting a number from rustler's truck is another."



**GOOCH JOB**

Robert Barringer will become resident nutritionist for Gooch Feed Mill at Salina. Gooch hired from an upper midwest feed manufacturer.



"ABOUT THIS \$300 ITEM ON YOUR EXPENSE ACCOUNT, HOOPER... I'LL REQUIRE A MORE DETAILED EXPLANATION THAN ZOWIE!"

## 120.5 ACRES FARMLAND

REMINDER

**Saturday, Oct. 9**

Starts 1:30 p.m.

**Auction SALE**

Will sell for the heirs of Sam Howland the following real estate at the premises located 6 1/2 miles south of Frankfort, Ks. to the Lillis corner, then 1 mile west and 1/4 mile north.

**GENERAL DESCRIPTION:** A. S. C. carries this tract as having 83 acres of cropland. Balance is pasture and some timber on west end of tract. 8.3 acres domestic wheat allotment. Feed grain base is 52 acres all of which is corn. There is no conserving base. Most of cropland is bottom land. Improvements consist of House and several other outbuildings.

**INFORMATION:** For further information contact Don Roche, Real Estate Broker and Auctioneer at Blue Rapids, Kansas. Phone 226-7485.

For Full Description See Grass & Grain Sept. 28

**Heirs of Sam Howland**  
DON ROCHE, AUCTIONEER

**Sale Every Wednesday**

BONDED

SALE TIME

12:00 NOON, SHARP

**CATTLE and HOGS**

We had a very active market last week. Butcher hogs were stronger selling from \$18.00 to \$19.35. Sows \$15.30 to \$15.80. Weaners \$13.40 to \$13.70. Weaning pigs \$10.25 to \$15.00. 130 lb. feeder pigs \$47.30 per hundred.

Cattle market was active. Cow market was lower. Following is a

partial listing of our sale last week.

**STEERS**  
holst clvs @ 87.50 each  
wf 505 @ 35.50  
wf 337 @ 42.00  
wf 405 @ 38.00  
wf clvs 240 @ 46.00  
blk bulls 538 @ 32.95  
wf 340 @ 37.70  
char 600 @ 33.90  
wf 672 @ 34.60  
wf bulls 540 @ 34.50  
wf bulls 373 @ 38.25

blk 480 @ 37.00  
wf 540 @ 35.30  
wf 600 @ 34.90  
**HEIFERS**  
wf 330 @ 36.00  
blk 442 @ 33.30  
blk 568 @ 31.50  
blk 398 @ 33.00  
blk 468 @ 32.70  
wf 421 @ 33.50  
Cows sold from \$19.50 to \$21.60  
Bologna bulls \$25.90 to \$26.40

**CHAROLAIS PRODUCTION SALE AT CONCORDIA SALES CO. WEDNESDAY, OCTOBER 6**

10 Charolais cows with calves  
7 bred cows. 2 Heifers  
5 Charolais Bulls

**OAKLEAF CHAROLAIS FARMS**  
Kansas City

**KCNK MON.-WED.-FRI. 6:45**

Auctioneer **ROLLIE LAGASSE**  
CH3-2215

**Concordia Sales Co.**

KANSAS

## USED TRUCKS

1970 Chevrolet 1/2 ton, LWB Fleetside, loaded with extras, Air Conditioned, Hydramatic Transmission, Power Steering

1969 Chevrolet 1/2 ton, LWB, Fleetside

1968 Chevrolet 1/2 ton, LWB, Fleetside

1967 Chevrolet 1/2 ton, LWB, Fleetside

1966 Ford Bronco, 4 Wheel Drive

1963 Chevrolet 3/4 ton, 4 Speed

1963 Chevrolet 1/2 ton, LWB, Fleetside

SEVERAL OLDER MODELS

Also 31 Used Cars to choose from, Most Makes and Models

SAME LOCATION FOR 45 YEARS  
See Us Now

**DAYLOR MOTORS, INC.**

WAMEGO, KANSAS  
Chevrolet

913/456-2218  
Oldsmobile



**SAT., OCT. 16** Whitewater, Kansas — 9:30 a.m.

At 216 South Main — BLACKSMITH SHOP & REAL ESTATE

FURNITURE — ANTIQUES — COLLECTABLES — MACHINERY

### MACH. & EQPT.

2 Forges, complete with bellows, over 100 yrs. old  
Forge Blower  
Perfect Trip Hammer, 40 lb. electric driver  
Scow Disc Roll, 3 H.P. electric motor  
Edwards No. 3 Steel Cutter  
Miller Knuth electric Hacksaw  
Double wheel Grinder, 2 H.P., 3 phase  
Grinder, small, on stand  
Champion Post Drill, bits to 1 1/2"  
South Bend Metal Lathe, 10" self-adjusting chuck inside and out, Key way cutter  
Simo Sickle Grinder  
Lincoln Welder, cable complete  
1 1/2 ton Chain Hoists  
1/2 ton Chain Hoist  
3 compressors, 2 with motors  
Belt Drive Shaft  
Tool Racks  
Holding Stands  
Lawn Mower Sharpener  
Display Racks  
Bolt Racks  
Platform Scales  
Metal Break  
Reel-type Lawn Mower, with motor  
Equalizer for gas engine, reduction drive  
Wheel Horse  
**SUPPLIES**  
Harrow Hitch  
Plowshares, 16" J. D. & I.H.C., new  
Chisel Teeth, new  
16" Sweeps, new  
I.H.C. & John Deere Sickle, sections  
Pitman springtooth  
Sheet Iron

20' Lengths of Cold Roll, Angle Iron, 3/16" to 1" round steel  
J. D. Platform & Elevator Binder  
Canvas  
J. D. New parts for older Tractors (valves, rings, guides, fan parts, bearings)  
J. D. & I.H.C. Old Parts for Grain Binders, Drills & Corn Binders  
Tank, 1/2 full Brusite  
Pulleys  
Machinery Chain  
12" J. D. Combine Sickle  
Pipe Fittings  
Valves  
U Bolts  
Bolts, all sizes  
Pins  
Brass Fittings  
Keys  
Set Screws  
Bushings, Washers  
Cotter Pins  
Plate Glass  
Galvanized Ridge Roll  
Scrap Iron, etc.

### TOOLS

1 Inside & Outside Wheel Measurer  
60 Pair Blacksmith Tongs  
Hammers, sledge & smithy  
Backup Tools  
Shaping Tools  
Bolt Making Tools  
Punches  
Chisels  
2 Anvils  
Micrometers  
C Clamps  
Furniture Clamps  
Bolt Cutters  
Gear Pullers  
Wrenches  
Tubing Cutter  
Fertulling Tools  
Sockets, all sizes  
Saw Sharpener  
Pliers

Screw Driver  
Drill Bits  
Milling Tools  
Reamers  
Buffing Tools  
Box End Wrenches

2 Bench Vises, blacksmith  
1 Bench Vise, carpenter  
Taps, Dies, Easy Outs  
Tin Snips  
Crescent Wrenches  
Pipe Threader, 1" down  
Pipe Reamer  
Pipe Die, 1" to 2"  
Pipe Wrenches, up to 36"  
2 Chain Vises  
Vise Grips  
Pipe Bending Bar  
2 - 1/4" Drill Motors  
5/8" Drill Motor  
5/16" drill motor  
Welding Hoods  
Welding Rod  
2 gauges, torches & tips  
Portable Grinder  
Scissor Jacks  
3 Screw Jacks  
Step Jacks  
Stepladder  
Saw Horses  
Saws  
Pry Bars

### FURNITURE

Library Table  
Drafting Desk  
Priest's Table  
Sewing Machine  
Meat Block  
Straight Back Chair  
Dresser  
Picture Frames  
Rocking Chairs  
Trunks, Steamer  
5 gal. Gas Bucket  
Copper Teakettle  
3 Ceiling Fans, wooden blades  
Dinette Table, 6 Chairs  
Bed  
Drawing Table  
Stuffed Chairs  
Old Cook Stove, Gas  
Heating Stove  
2 Washing Machines  
Tubs  
Juke Box, out of order  
Ice Cream Box

### MISCELLANEOUS

Tire Bolt Wrenches  
Blackboards  
Check Protector  
Paper Punch  
Match Box  
Water Tanks  
Black Smith Coal, 30-100 lb. sacks  
Chain  
Soft Pine, 1" x 15"  
Fire Grappling Hooks  
Racing Cart with Shores  
Hickory Buggy shores  
Doubletrees  
Singletrees  
Neck Yokes  
Wooden Barrels  
Binder Seats  
Walnut Lumber, random sizes

### REAL ESTATE

LEGAL: Lots 19, 20 & 21, Block 5, Whitewater City Original.

2 Story Brick, 25' x 50' Shop Building 1 Story Brick, 25' x 80' Store Building with full basement Tin Storage Shed, 25' x 60'

TERMS: 10% Down Day of Auction, Balance upon Approval of Abstract and Title, Taxes Pro-rated To Date of Closing.

**AUCTIONEER'S COMMENT:** This Blacksmith Shop has been in operation over 80 years, therefore many, many of the tools and items listed are antiques or collector items, and in excellent condition. The machines are in good working order. This is a large sale, don't miss it.

We will sell in this order: Furniture, misc., tools, Real Estate at 2:00 p.m., followed by machinery, bolts, iron and old repair parts.

**Bruhn Blacksmith Shop — Mr. & Mrs. Herman Bruhn**

TERMS: CASH

Auction Conducted By Newcom Real Estate And Auction Service  
Auctioneers — Rex B. Newcom & John Cogan, Phone 799-2278 or 799-2485  
Naomi A. Newcom, Broker & Clerk, 215 S. Main, Whitewater, Kansas

**EAST KANSAS ASSOCIATION SALE**  
9 — 1:00 P.M.  
FAIRGROUNDS  
ONIA, KS.

**About 2000 Head**

For Further Information:  
LEWIS CLINE, Secretary  
Phone 316-633-2181  
Rt. 1, Neodesha, Ks. 66557  
JOE MCGINNIS, President  
Phone 316-378-3880  
Fredonia, Kansas 66736

**EVERY WEEK**

Bonded for your protection

**Wednesday**

**ON**

**CATTLE**

**Every Wednesday**

**Monday, October**

Starts 10:00 a.m. — Lunch 12:00

Due to health we are quitting

and will sell at public auction on

located 5 miles west of Linn, Ks. on

ad.

8' grain binder

Ford 3x14 plow with 3 pt.

Shop built 3 pt. 6' blade, 5x5 3 pt. utility box, new

Case 3x16 plow on rubber

IHC terracing plow on rubber

Case 4 bar side rake, rubber

rear

Case 16x8 grain drill, rubber

fertilizer, low rubber

shape

JD No. 820 2-row weeder

18' drag harrow and over

New Holland silage chopper

33" pipe

IHC No. 250 2-row

cultivator, good

Kelly Ryan 36' elevator

spout, PTO, on rubber

Case 2 row pull type

rubber

MM Model G combine

Several pieces old

salvage; 50' endless drive

mower windrower and

milo guards; Case single

field cutter, old.

**TRUCK & TRAILER**

1963 Dodge 1 ton truck

racks, hoist, radio &

39,000 miles, very good

MW 4 wheel trailer

flatbed

4 wheel trailer, old

**BUILDINGS, FEEDERS AND MISCELLANEOUS**

10x14 brooder house, new

12x20 utility building

Propane feeders; feed

500 gal. fuel tank; 2

heaters; two Dempster

jacks.

Egg washer and basket

new reel slats for 12

4" 7 ft. drive belt to

electric motor.

combine, new; 16" 4 in

fit MM combine.

Two lots used tires: scalloped

bunk, good one; walking

two 3x8 hyd. cylinders

feed bunks, 16' & 18' set

belts, and a small

items used on the farm.

**CHICKENS**

225 Hyline yearlings

Terms: Cash Day of

**Erna Helms, Owner**

Auction Service,

Manville WA 6-4422



# Farmers & Ranchers Livestock Commission Co., Inc.

WEST ON  
OLD HWY. 40

SALINA, KANS.



## MONDAY Hogs & Cattle

Hogs sell at 10:30 a.m. followed by our regular cattle sale as they are unloaded.

## THURSDAY Cattle Only

Selling starts at 11:00 a.m. Cattle will sell in the order they are consigned on the books.

Receipts for the week totaled 1627 cattle and 1073 hogs, including 344 feeder pigs. Fat hog top Monday was \$19.00. Good attendance of local and out of state buyers bought stockers and feeders at 50 to 75¢ higher prices.

Choice 300-400 lb. steers sold at \$39.00-44.50  
Choice 400-500 lb. steers sold at \$39.00-41.00  
Choice 500-600 lb. steers sold at \$35.00-37.00  
Choice 600-700 lb. steers sold at \$34.00-35.90  
Choice 700-800 lb. steers sold at \$32.50-34.65  
Choice 800-950 lb. steers sold at \$32.00-34.05  
Choice 300-400 lb. heifers sold at \$33.00-35.75  
Choice 400-500 lb. heifers sold at \$32.00-34.25  
Choice 500-600 lb. heifers sold at \$32.00-33.85  
Choice 600-775 lb. heifers sold at \$31.00-32.40  
Bulk or the butcher cows sold at \$19.00-23.30  
Bulk or the butcher bulls sold at \$25.00-27.70  
Holstein steers sold at \$26.00-32.00

### STEERS

2 wf str, Windom	340 @ 44.50
1 bwf str, Salina	340 @ 43.50
1 char str, Minneapolis	350 @ 43.00
2 wf str, Ellsworth	325 @ 42.00
6 wf str, Windom	417 @ 41.00
4 char str, Salina	346 @ 40.25
7 bwf str, Gypsum	422 @ 39.60
1 blk str, Salina	470 @ 38.75
9 blk str, Idana	454 @ 38.30
23 char str, Salina	503 @ 37.30
1 wf str, Salina	490 @ 37.25
2 bwf str, Gypsum	527 @ 37.20
29 wf str, Salina	578 @ 37.00
5 wf str, Claflin	521 @ 36.25
1 blk str, Salina	505 @ 36.00
8 blk str, Tampa	603 @ 35.90
3 blk str, Ada	545 @ 35.50
13 wf str, Miltonvale	695 @ 34.70
10 wf str, Hillsboro	711 @ 34.65
2 roan str, Brookville	610 @ 34.30
30 wf str, Gypsum	798 @ 34.25
28 mix str, Solomon	711 @ 34.25
1 roan str, Salina	575 @ 34.25
21 wf str, Gypsum	849 @ 34.05
4 wf str, Salina	830 @ 34.00
42 mix str, Minneapolis	835 @ 34.00
4 mix str, Brookville	663 @ 34.00
17 mix str, Bavaria	716 @ 33.70
28 blk str, Minneapolis	727 @ 33.55
6 mix str, Morganville	757 @ 33.50
7 blk str, New Cambria	737 @ 33.40
1 wf str, Salina	815 @ 33.50
37 mix str, Solomon	820 @ 33.40
2 wf str, Salina	850 @ 33.40
30 wf str, Solomon	814 @ 33.40
3 blk str, Tescott	715 @ 32.70
20 blk str, Sterling	760 @ 32.75
5 wf str, Hillsboro	753 @ 32.70
10 blk str, New Cambria	582 @ 32.60
2 mix str, Solomon	770 @ 32.30
8 blk str, Ada	688 @ 32.30
1 bwf str, Beloit	750 @ 31.80
8 mix str, Solomon	905 @ 31.70
4 blk str, Ada	701 @ 31.70
3 blk str, Solomon	698 @ 31.60
4 blk str, Solomon	590 @ 31.20
9 mix str, Brookville	763 @ 31.10
2 wf str, Solomon	745 @ 31.00
4 blk str, Ellsworth	800 @ 30.35
55 santa gertrudes & brahma strs, Durham	913 @ 28.95
3 red str, Durham	1156 @ 28.50
1 holst str, Brookville	380 @ 32.75
7 holst str, Salina	554 @ 32.00
1 holst str, Brookville	650 @ 21.00
3 holst str, Morganville	680 @ 28.40
23 holst str, Bavaria	754 @ 28.10
45 holst str, Hays	709 @ 27.85
14 holst str, Morganville	821 @ 27.30
19 holst str, Ellsworth	834 @ 27.10
37 holst str, Bavaria	988 @ 26.30

### HEIFERS

3 blk hfrs, Gypsum	363 @ 34.75
16 mix hfrs, Salina	486 @ 34.40
7 blk hfrs, Windom	468 @ 34.20
12 blk hfrs, Gypsum	498 @ 34.00
3 wf hfrs, Windom	455 @ 34.00
4 wf hfrs, Tescott	483 @ 33.50
34 wf hfrs, Salina	577 @ 32.85
6 wf hfrs, New Cambria	511 @ 32.70
13 blk hfrs, Tampa	544 @ 32.50
73 blk hfrs, Salina	677 @ 32.40
45 wf hfrs, Salina	746 @ 32.35
6 wf hfrs, Salina	682 @ 32.30
2 wf hfrs, Salina	620 @ 32.10
6 wf hfrs, Salina	611 @ 32.10
1 wf hfr, Idana	570 @ 32.20
8 blk hfrs, Bennington	582 @ 32.10
16 mix hfrs, Lindsborg	686 @ 31.90
2 blk hfrs, Tescott	612 @ 31.70
5 mix hfrs, Claflin	601 @ 31.65
1 char hfr, Lincoln	840 @ 31.60
4 blk hfrs, Gypsum	571 @ 31.50
3 wf hfrs, Assaria	766 @ 31.40
2 wf hfrs, Salina	740 @ 31.20
103 mix hfrs, White City	779 @ 31.30
3 mix hfrs, Minneapolis	445 @ 31.10
1 wf hfr, Minneapolis	660 @ 31.10
2 wf hfrs, Salina	640 @ 31.00
4 blk hfrs, McPherson	675 @ 31.00
1 shrt hfr, Kanapolis	465 @ 30.25
20 blk hfrs, New Cambria	499 @ 30.05
2 mix hfrs, Salina	710 @ 30.00
5 mix hfrs, Salina	715 @ 29.80
5 blk hfrs, Solomon	545 @ 29.60
4 wf hfrs, Roxbury	562 @ 29.30
14 mix hfrs, New Cambria	581 @ 29.10
1 wf hfr, Salina	565 @ 29.00
1 shrt hfr, Kanapolis	615 @ 28.25
5 wf hfrs, Ellsworth	554 @ 28.40
6 mix hfrs, Salina	665 @ 28.30
2 wf hfrs, Salina	710 @ 28.20
1 red hfrs, Salina	725 @ 27.10

### BULLS

1 char bull, Salina	1550 @ 27.70
1 char bull, Salina	1400 @ 26.90
1 wf bull, Claflin	1685 @ 26.50
11 blk bulls, McPherson	841 @ 26.40
1 wf bull, Abilene	134 @ 26.25
1 blk bull, Roxbury	880 @ 26.00
1 blk bull, Roxbury	1260 @ 25.20
1 wf bull, McPherson	1180 @ 25.00
1 wf bull, Brookville	1580 @ 24.90

### COWS

5 blk cows & clvs, Lincoln	@292.50
18 mix cows, Idana	@229.00
2 char hefrett, Bridgeport	947 @ 24.30
1 wf cow, Wells	810 @ 23.70
1 char cow, Holyrood	1365 @ 23.30
1 holst cow, Delphos	1310 @ 23.20
1 holst cow, Salina	1410 @ 23.10
1 holst cow, Solomon	1380 @ 23.00
1 wf cow, McPherson	1200 @ 22.90
1 wf cow, Lindsborg	1075 @ 22.70
1 holst cow, Culver	1230 @ 22.40
1 blk cow, Minneapolis	1005 @ 22.25
1 red cow, Niles	1210 @ 21.90
1 wf cow, Bennington	900 @ 21.80

## KANSAS' 2ND LARGEST LIVESTOCK AUCTION

Electric sale shows average weight in lights  
Yard facilities for 5000 head.

Most modern, up-to-date auction facility  
with theatre type seats for 500.

**SPECIAL CALF AND YEARLING SALES**  
in conjunction with our regular Thursday sales  
**OCTOBER 14 and OCTOBER 28**  
Get your calves and yearlings consigned now.

1 blk cow, Salina	1025 @ 21.80
1 wf cow, Salina	1040 @ 21.70
1 wf cow, Bennington	1085 @ 21.30
1 blk cow, Lindsborg	970 @ 21.40
1 wf cow, Bennington	1085 @ 21.30
1 wf cow, Salina	1070 @ 21.30
1 wf cow, Salina	1205 @ 21.90
1 wf cow, Bennington	1005 @ 20.90
1 red cow, Ellsworth	1040 @ 20.70
1 blk cow, Marion	970 @ 20.50
1 blk cow, Salina	1005 @ 20.30
1 holst cow, Culver	1245 @ 19.40
1 wf cow, Salina	1205 @ 19.40
1 red cow, Gypsum	1245 @ 19.30
1 wf cow, Longford	1210 @ 19.10
1 wf cow, Ellsworth	1105 @ 19.00
1 wf cow, Salina	970 @ 18.10
1 wf cow, Oak Hill	1110 @ 17.80
1 blk cow, Salina	820 @ 17.20
1 blk cow, Salina	940 @ 17.00

### HOGS

#### Fat Hogs

52 mix hogs, Bennington	226 @ 19.00
25 mix hogs, Ellsworth	226 @ 19.00
8 mix hogs, Kanapolis	226 @ 19.00
17 mix hogs, Ellsworth	226 @ 19.00
8 mix hogs, Gypsum	224 @ 18.90
27 mix hogs, Minneapolis	238 @ 18.90
10 mix hogs, Abilene	229 @ 18.80
10 white hogs, Lindsborg	211 @ 18.80
6 white hogs, Ellsworth	247 @ 18.80
32 mix hogs, Falun	209 @ 18.80
5 mix hogs, Miltonvale	227 @ 18.75
27 mix hogs, Bennington	238 @ 18.70
35 mix hogs, Walte	245 @ 18.45

#### Sows

3 hamp sows, Bavaria	290 @ 16.80
3 white sows, Smolan	360 @ 16.50
5 mix sows, Niles	326 @ 16.40
6 white sows, Paradise	402 @ 16.05
2 white sows, Beverly	450 @ 15.40
15 white sows, Carlton	436 @ 15.75
3 white sows, Minneapolis	605 @ 14.20

#### Boars

1 white boar, Bavaria	300 @ 12.75
1 red boar, Salina	470 @ 12.90
1 blk bora, Solomon	570 @ 11.90
1 hamp boar, Barnard	430 @ 14.70

#### Feeder Pigs

3 mix feeders, Tescott	128 @ 18.50
16 mix feeders, Tescott	@ 21.25
17 white feeders, Bushton	@ 19.50
12 white feeders, Smolan	@ 18.00
20 mix feeders, Salina	@ 18.25
15 white feeders, New Cambria	@ 15.50
8 white feeders, Canton	@ 14.75
14 white feeders, Canton	@ 14.75
42 White feeders, Bennington	@ 12.50
10 white feeders, Salina	@ 11.00



**THE LIVESTOCK AUCTION MARKET**  
With ACTION

Barn Phone  
913 TA 5-0211 Salina, Kansas

### FOR INFORMATION OR ESTIMATES

LAURENCE CLEMENCE  
Abilene ..... Phone CO 3-3091  
MERRILL CHRISTIANSEN  
Durham ..... Phone 732-3371  
BOB MUIR  
Salina ..... Phone TA 3-2963

**MARKET REPORTS**  
Radio Station KSAL, Salina  
6:45 a.m., Every  
Monday, Wednesday & Friday  
KFRM  
6:55 a.m. Mon. through Fri.





n Co., Inc.  
KANS.  
THURSDAY  
Cattle Only

g starts at 11:00 a.m. Cattle  
n the order they are consign-  
e books.

LARGEST  
AUCTION  
ge weight in lights  
head.  
e auction facility  
or 500.

lina  
lina  
nnington  
ndsborg  
nginton  
ina  
ina  
nnington  
sworth  
arion  
ina  
Culver  
ina  
ypsum  
ngford  
sworth  
ina  
k Hill  
ina  
lina

#### HOGS

Fat Hogs  
Bennington  
Ellsworth  
Anapolis  
Ellsworth  
Gypsum  
Minneapolis  
Abilene  
s, Lindsburg  
Ellsworth  
Falun  
Miltonvale  
Bennington  
Walte

#### Sows

Bavaria  
Smolan  
Niles  
Paradise  
s, Beverly  
s, Carlton  
s, Minneapolis  
Boars  
Bavaria  
Salina  
Solomon  
s, Barnard

#### Feeder Pigs

s, Tescott  
ers, Tescott  
ers, Bushon  
ers, Smolan  
ers, Salina  
ers, New Cambria  
ers, Canton  
ers, Bennington  
ers, Salina



THE LIVESTOCK AUCTION MARKET  
With ACTION  
Barn Phone  
913 TA 5-0211 Salina, Kansas

#### GRASS & GRAIN

## CLASSIFIED ADVERTISING

RATES: 7¢ a word. \$1 minimum for one week. DISCOUNTS: (with cash orders only) deduct 10% if ad runs 2 weeks. Deduct 25% if ad runs 4 weeks. REFUNDS: you may collect a refund at the Ag Press office for any unused amount paid if an ad is cancelled. CLASSIFIED DISPLAY: (boxed ads) \$2.10 a column inch. CASH: ads not accompanied by cash have a 25-cent billing charge added.

Mail To: Ag Press - P.O. Box 1009 - 1207 Moro - Manhattan, Kansas 66502 - JE 9-7558

#### Notices

##### WELL DRILLING

Irrigation, stock and home  
drilling. Test holes,  
casing and metal casings in  
any formation. New air rotary  
equipment.  
BLUE VALLEY DRILLING  
GERALD STRADER  
Blue Rapids, Kansas 66441

Phone Collect  
913/226-7353

##### OIL FIELD EQUIPMENT BOUGHT & SOLD

Drucker rods • Structural pipe for  
fracturing

##### SHAMROCK SUPPLY

Paul Bandy  
Road on Highway 56, Galva  
Phone Canton 316/628-4417  
Phone Galva 316/654-2732

##### FABRICATORS INC.

226 Bertrand Box 176 437-2775  
ST. MARYS, KANSAS

##### ROOF TRUSSES

Professionally designed for  
strength and safety. Saves time and  
money in materials and erection  
residential • farm • utility  
trusses with the riveted joint.

##### MEMORIALS

##### CEMETERY MEMORIALS

54 Year Continuous Service  
Display Located on US24  
East of City Limits

##### SCHAUBEL MONUMENT CO., INC.

RR 3 Box 20 ME 2-3531  
Clarence Blanc, President  
CLAY CENTER

##### MONUMENTS

##### MANHATTAN MONUMENT CO.

J. J. BEAUDET  
Office and Display  
123 No. 3rd

Office Phone Res. Phone  
PR 8-5137 PR 8-4978  
MANHATTAN, KANS.

##### MONUMENTS

Stones designed and cut by ex-  
perienced craftsmen in our own  
plant.

##### Rundle Monument Co.

Harlan Rundle, Owner  
Office & Display  
4th & Grant  
ME 2-2323  
CLAY CENTER

##### LAND IMPROVEMENT

MEMBER KCCA AND LICA



Ponds • Terraces • Grading  
Waterways • Clearing  
Land Leveling

ROGGENDORFF CONST., INC.  
Phone 913-539-3984  
1630 OSAGE - MANHATTAN

##### AUCTIONEERING

##### BOB WILSON

Auctioneering  
Real Estate  
All types sales  
Ph. 494-2552  
or 776-9061  
118 St. George, Ks.



##### LAWRENCE E. WELTER

AUCTIONEER  
REAL ESTATE SALESMAN

Your Sale Solicited  
Large or Small

EAST HIGHWAY US 24  
MANHATTAN PR 8-3455

Real Estate  
And General Sales

##### ED REIMER

AUCTIONEER

We Specialize in Selling  
DAIRY CATTLE

"A complete Sale Service"

Phone or write for sale dates.  
Telephone 367-2373  
GOESSEL, KANSAS  
"Marion County"

##### JIM HOOBLER

AUCTIONEER

Farm - General - Household  
Large or Small  
776-5964  
or  
456-7553

Route 3 • Manhattan, Kansas

##### DAIRY SUPPLIES

DeLAVAL DAIRY EQUIPMENT  
Clay Farm Equipment  
Mueller Bulk Tanks



Service & Repairs  
for most dairy equipment

##### JOE McCLURE

Ph. 229-5284 Alta Vista

##### Zero CONCORD MILKERS

BULK TANKS  
Sales & Service  
Your Authorized Dealer

HAVERKAMP  
REFRIGERATION  
Centralia, Ks. 913 857-3946

##### DALE WELLS

##### SURGE

Pipe Line Bucket Milkers  
Stalls  
324 Frederick ME 2-2811  
CLAY CENTER, KANS.

##### Livestock

##### Nationally Accredited SPF

##### On Farm Tested BOARS AND GILTS

220 Lb. Herd Average  
Breed Days L.E. B.F.  
Duroc — 157 5.75 .87  
Hampshire — 183 5.67 .81  
Yorkshire — 163 5.18 .99

##### Harvey Herrs

Phone 913 348-2252  
LINN, KANSAS 66953

##### Hampshire Boars

JAN. FEB. & MARCH  
FARROWED

We have half brothers to our  
record barrow at last Senek  
test with cut out of 1.94 gain,  
30.4 length, 1.19 B.F., 8.1 loin  
eye ham & loin 46.40, yield 72.8  
Also top indexing & top selling  
pen of boars.

##### Dean Funston

Phone 913-598-2467  
ABILENE, KANSAS

ENTIRE HERD of dairy cows:  
19 Holstein and 2 Guernseys,  
1310 & up. Kenneth Schooley,  
Clay Center, Ks., Phone 913  
632-5021. SB32

HOLSTEIN BULLS & heifers.  
Also crossbred & weaned calves.  
Dwight Rhodes, Clifton, Ks.  
913 455-3407. SB34

##### CHAROLAIS FOR SALE

Many outstanding percentage  
and purebred breeding age  
bulls from proven performance  
producing cattle which are sons  
of Belphegor, Bingo and Yates.

Excellent choices for your  
needs. Guaranteed breeders.

McFADDEN BROS.  
Phone 913 485-2688  
RILEY, KANSAS

##### For Sale

Registered SPF Duroc, York-  
shire and Hampshire boars,  
open and bred gilts. Some are  
half brothers to the fastest  
gaining boar to complete the  
test at the SENEK Test Station,  
gaining 2.59 pounds per day.  
Commercial breeder prices. Will  
deliver. Guaranteed satisfac-  
tion. Hayes Beck & Sons, Route  
1, Junction City, Phone 238-6064

##### CLUB CALF SALE

7th Annual  
Hawkinson - Fagerberg - Olson  
SATURDAY, OCT. 30  
12:30 Noon  
Manhattan, Ks. Sale Barn

##### 170 Head Of Club Calves

All Breeds  
Steers & Registered Heifers

##### DUROC BOARS

& open gilts, January farrowed  
Large selection, top quality.  
Figures on boars. Nationally ac-  
credited SPF.

Phone 913 238-4382 or 238-7743  
or write

FRED GERMANN  
Dwight, Kansas

GREEN CITY  
SALE PAVILION  
GREEN CITY, MO.

##### SPECIAL Breeding Cow & Bred Heifer Sale SAT., OCT. 30

3000 HEAD

Watch Grass & Grain  
Issue Of October 26th  
For Complete Listings

Selling 2000 choice Angus and  
Hereford calves Saturday, Oct.  
9th, Saturday, Oct. 16th; and  
Saturday, Oct. 23.

Phone For Information  
Ovid Vestal 816 874-2405  
Lawrence Couch 816 874-2875  
Karl Bohner 816 874-3155



##### Duroc Boars

Serviceable age, top quality,  
large selection, reasonable pri-  
ces.

Phone 913 292-4628  
between 8 a.m. & 5 p.m.

##### P B Ranch

FRANKFORT, KANSAS

FOR SALE — 2 broke saddle  
horses. Can be seen weekday  
evenings, Sat. or Sun. Raymond  
Moore, 109 E. 7th, Beloit, Ks.  
Phone 913 738-2474. x32

SHORTHORN BULLS, good,  
serviceable age. A large percent  
of our bulls are sold for cross-  
breeding. Milton Nagely, Abi-  
lene, Kansas 913 479-5533. SB33

#### CROSSBRED GILTS

##### FOR LEASE

Gilts are 3-way cross from  
Duroc-York sows crossed on a  
Chester boar. These gilts are  
litter mates and half sisters to  
the Grand Champion Barrow at  
1971 Kansas State Fair; other  
barrows of the same mating  
placed 4th and 5th in crossbred  
classes; also a 6th place carcass  
in the Kansas State Fair Bar-  
row Performance Class. Large,  
heavy-muscled, growthy gilts.  
We have herds out on lease.  
Your inquiries are welcome.

##### WRIGHT-WAY PORK PRODUCERS

Manhattan, Ks. 913 539-3497

##### ARBUTHNOT HEREFORDS PRODUCTION SALE

Saturday, Nov 27

40 Bulls  
20 Registered Heifers  
110 bred Commercial Heifers

Arbuthnot Herefords  
HADDAM, KANSAS

HORSES & TACK wanted, any  
kind. Please write Glenn Alli-  
son, Minneapolis, Ks. SB33

40 HOLSTEIN heifers, 400-700  
lbs., sell any number, head or  
pound. 18 mo. reg. Holstein  
bull. Perry Cook, Meriden, Ks.,  
Phone 913 484-2272. x33

FOR SALE — Duroc & Hamp-  
boars, open gilts. Call collect  
Art & Gail Roepke, Waterville,  
Ks. Phone 913 785-2765 or 785-  
2766. SB35

REGISTERED Spotted & York-  
shire boars, ½ brothers to our  
test station entries at KSU &  
Senek. Out of large litters,  
priced reasonable. Leslie Lind-  
quist & Charles Korte, Water-  
ville, phone 913-785-2358. sb32

REGISTERED Spotted & York-  
shire open gilts, ½ sisters to  
our test station entries at KSU  
& Senek. Out of large litters,  
priced reasonable. Leslie Lind-  
quist & Charles Korte, Water-  
ville, phone 913-785-2358. sb32

HOLSTEINS — Want to buy  
large Holstein springers for  
export. Paul W. Rofsmeyer,  
Seward, Nebr. Ph. 402-643-6143.  
SB33

FOR SALE — Registered open  
York gilts. Also York, Hams &  
Duroc cross open gilts. These  
are sired from LLL-9 Lauer's  
Gray 72-10-594-373; also have  
some reg. York boars available  
soon from same sire. Clarence  
Schultejans, Kelly, Ks., Phone  
Seneca 336-3294. SB32

CHAROLAIS BULLS, purebred  
and percentage, 8 to 18 months,  
fertility tested. Zeckser Charo-  
lais, Alma, Ks. Phone 913  
765-3628. SB35

FOR SALE — Breeding age  
Charolais bulls & heifers, excel-  
lent quality. York's Charolais  
Farm, Dwight, Ks., Phone  
482-3267. x33

FOR SALE — Registered Ang-  
us bulls and 4-H or FFA heif-  
ers. Bandolier & Maximilian  
breeding. Some heifers by Mal-  
pas of Bar out of Lafayette of  
Wye. Flying K Ranch, Route 2,  
Concordia, Ks. 66901. Phone  
913 243-1460 after 5:30 or on  
weekends. x33

FINANCING AVAILABLE on  
DAIRY COWS — If you wish  
to start a new dairy or expand  
your present one, we have for  
your selection 250 head of Hol-  
stein fresh & springer cows and  
heifers. Also Jersey & Guern-  
sey. Buy where every cow and  
heifer is guaranteed sound  
when they freshen. W. G.  
Wiebe, Summerfield, Kansas,  
Phone 913 244-7625. tf

FOR SALE — Beef cross calves  
We will have 500 head of calves  
at our barns every weekend, 4  
weeks to 400 lbs. Also Holstein  
bull. Heifer calves. All triple  
vac. W. G. Wiebe, Summerfield,  
Kansas 913 244-7625. tf

FOR SALE — Purebred Duroc  
boars, rugged heavy bone type,  
February & March farrowed.  
Allen Lard, 1 mile east, Clay  
Center, Kansas. x35

2 REGISTERED Holstein cows,  
just fresh. \$425 & \$550. Roger  
Nauerth, 913 539-1434, Manhat-  
tan, Kansas. SB34

October 5, 1971

FOR SALE — Reg. Shorthorn  
bulls 12 to 24 months. Reds and  
roans. Big long bodied type. Ph.  
427-4513, Glenn E. Lacy, Milton-  
vale, Ks. x32

FOR SALE — Nice group of  
purebred Hampshire boars sired  
by top selling boar at K-  
State testing station. Roth  
Bros., Green, Ks. 913 944-2237.  
SB33

200 HEAD of open and bred  
Holstein heifers, 300 to 900 lbs.  
W. G. Wiebe, 913 244-7625, Sum-  
merfield, Kansas. tf

WOOD SHAVINGS for sale at  
all times. Nelson Manhattan  
Hatchery, Manhattan, Ks., Ph.  
913 778-3412. SBTF

WILL SELL 130 fleshy 700-800  
pound Hereford steers and heif-  
ers at the North Central Kan-  
sas feeder sale Oct. 8 at Clay  
Center, Ks. sale barn. Roth  
Brothers, Green, Ks. SB32

FOR SALE — Registered Here-  
ford heifers, 25 head, 7-8 mo.,  
20 open 15-20 mo., 15 2 years old  
with calves at side. Sired by  
Granite Hills and Battle In-  
tense. Also good registered  
bulls. Don Banahan, Steele City,  
Nebr., Phone Hollenberg, Ks.  
402 297-7613. x33

38 ANGUS cows, Bangs and  
pregnancy tested, \$245. 42 Here-  
ford & Angus cows, calving  
now, \$280. 80 Hereford cows to  
calve this fall \$265. Paul Evans,  
Kincaid, Ks. Phone 316 439-5354.  
SB35

WANTED TO BUY — 30 to 35  
big growthy young Angus  
cows, calving in October. Phone  
539-1957, Manhattan, Ks. SB32

FOR SALE — Five registered  
Angus cows, 4-6 years of age,  
with heifer calves at side. Cows  
bred back to our big Eileenmere  
bull. \$450 a pair. Richard Pat-  
ton, Cottonwood Falls, Ks., Ph.  
316 273-8177. x33

FOR SALE — 16 two year old  
Holstein heifers, start farrow-  
ing in November. Urban Haug,  
Phone 913 868-2732, Corning,  
Kansas. x33

FOR SALE — 5 year old straw-  
berry roan mare, aged buck-  
skin mare. Phone 913 983-4481,  
evenings. x32

FOR SALE — Two-pony trail-  
er, good condition, \$135. Virgil  
Pigg, 6211 W. 10th, Topeka, Ks.  
SB33

ENTIRE HERD of Holstein  
cows, freshen mostly in October  
and November. Francis Budden,  
Phone 293-5675, Leonardville.  
SB33

CHAR BULL \$300. BWF bull  
\$275. Hamp-York boars, excel-  
lent breeding, \$60. Appaloosa  
Stallion. Pinto Mare. Pinto  
Colt. Black half Shetland mare.  
Blanket App. colt. Your Choice  
\$50. Lloyd Solt, Belvue, ph. 913-  
456-7537. x32

20 GRADE Holstein heifers to  
freshen in Sept. and Oct. DHIA  
records on dams. Price \$400.  
Eldean Banshan, Steele City,  
Nebr. Phone 442-2531. x32

FOR SALE — Large type Reg-  
istered Angus bulls two years  
old, guaranteed breeders. Black  
Arabian saddle mare, well  
broke. Good cattle horse. Rott-  
man & Sons, Pawnee City, Neb.  
Phone 852-7881. x32

REG. HAMPSHIRE serviceable  
age boars and open gilts. Good  
individuals from top bloodlines.  
Herman Dohl, Sylvan Grove,  
913 526-4903. SB34

FOR SALE — Polled ¾ and ¼  
Charolais heifers & cows, re-  
corded, good quality & breed-  
ing. Walter Lundberg, Rt. 1,  
Gypsum, Ks. 67448. Phone  
Roxbury Ks. 3020. x32

HORSES WANTED — I need  
horses and tack of all kinds.  
Write Glenn Allison, Minneapo-  
lis, Ks. Rt. 2, no phone. x34

REGISTERED ANGUS bulls  
21 months old. Eldon Umscheid,  
St. George, Ks., Phone 456-2372.  
x32

HEREFORDS — 16 good  
young cows available October  
28 (after current calves wean-  
ed), certified pregnant to have  
second calves next spring, \$240  
each. Proven 5 year old regis-  
tered Real Silver bull, \$575.  
Choice of two registered On-  
ward bull calves, \$275 for one,  
\$575 for two. Rvers Ranch, Em-  
mett, 913 535-2325. SB32



**FOR SALE** — Purebred Charolais bulls, performance tested & fertility tested. Blue River Hills Charolais, Rt. 4, Manhattan, Ks. Gordon Webb, mgr., phone Riley 485-2566. x34

**FOR SALE** — Registered Angus bulls, sired by a ton bull, bred by Kansas State University. Enos Honeycutt, Blue Rapids, Kansas. x34

**FOR SALE** — Lightweight green steer & heifer calves for immediate delivery. Calves will weigh 350 to 425 lbs. For information phone Harlan Jensen, Rt. 2, Concordia, Kansas, 913 243-2581. SBTF

**FOR SALE** — Serviceable age Duroc boars with individual figures. Sleichter Duroc Farm, Abilene, Ks., Phone 913 263-1908 or 913 263-1898. x32

**FOR SALE** — Sheep bunks. Elvin Thaas, Phone 765-3440, Alma, Kansas. x32

**REGISTERED** Two year old Quarter filly. Broke to ride. Daughter of Smutty Bill Jr. Registered six year old mare, broke to ride. Dam of the above filly and has an outstanding 1971 stud colt sired by Three Flints to inspect. Ph. Alta Vista, Ks., after 6 p.m. 913-229-6478. x32

**FOR SALE:** Good purebred Duroc boars, serviceable age. Robert Area, 2 miles west and 1 1/2 miles south of St. Marys, Ks. x32

**FOR SALE** — 40 head of good Suffolk ewes to lamb in December. Contact Ernest H. Brown, Manchester, Ks., mornings, or any time after 8:00 evenings. SB32

**FOR SALE** — Purebred Spotted boars & open gilts. Larry Wahl, Westmoreland, Kansas, 913 224-3578. SB35

**CHAROLAIS COW** and calf, recorded 3/4 and 1/4. Sam breeding. Registered Quarter Horse mare, 2 years old, broke. Raymond Metzner, Rt. 3, Manhattan, Phone 913 776-7145. x32

**FOR SALE** — Registered Hereford bulls two years old. Clean pedigrees. Melvin Swart, Goff, Kansas 66428. Ph. 913 939-2448. x33

**THIRTY 15/16** and purebred Charolais cows, 12 half-French calves by FCI DO5 (Fido), sire of our 5 1/4 lb. high gaining bull. Now breeding to a three-quarter French son of Astronaut. Paul Mannel, Lincoln, Ks. Ph. 913 524-4507 evenings. x35

**FOR SALE** — Chester White boars. Gary & Dean Hoffman, Chapman, Ks. 913 479-5972. x33

#### Poultry

**WANTED** — Custom poultry dressing. May we help you? Jones Poultry, White City, Ks. Phone 349-2388. SB32

**FOR SALE** — Babcock pullets, best strain of leghorn, \$2.00 ea. 468-3572 after 7:00 p.m. x32

#### Feed & Seed

#### TRITICALE

We still have seed available of the Lucky Jack Brand Select SM208. There's plenty of time to plant. Some farmers are planting on bean ground. For more information and story about Triticale, see Grass & Grain issue Sept. 14, or contact:

**HOWARD OMAN**  
600 S. Seth Child 913-539-1038  
MANHATTAN, Ks. 66502

#### CUSTOM PELLETING Grain Banking

Page's Feed — Bulk Delivery  
Animal Health Products  
MANHATTAN MILLING CO.  
Manhattan, Ks. 778-3217

#### TRITICALE

Lucky Jack brand select SN208 Triticale. The only variety with out winter kill last season. Nationally acclaimed as the best on the High Plains. Seed available now.

**Kermie or H. E. Karns**

Phone 913 924-2247  
CIRCLEVILLE, KANSAS

#### Want To Buy

Weeping Lovegrass Seed. — Growers, send samples. Highest prices paid. Phone collect or write.

**DOUGLASS W. KING CO.**  
P.O. Box 20320  
SAN ANTONIO, TEX. 78286

Phone 512 661-4191  
Nights: 512 735-0305

#### Seed Wheat For Sale

\* Registered Eagle  
\* Certified Sturdy & Triumph 64  
\* Affidavit Parker  
Satanta  
Scout 66  
Triumph 64

#### Johnson's Elevator

Assaria, Ks. 913 667-2125  
ROD DIEHL, MGR.

**RIDE 'EM HIGH** feed for horses. Product of Key Milling Co., Clay Center, Kans., Phone ME 2-2141. SBTF

**KEY RABBIT** Mini Pellets for fast gains, no waste. Key Milling Co., Clay Center, Kansas, ME 2-2141. TF

#### Triticale No. 203

Winter Hardy  
Discount on 20 bushels or more  
Call or write —

**WAYNE D. STUCKY**  
Route 2 316 345-2564  
MOUNDRIDGE, Ks. 67107

**MARTIN J. STUCKY**  
Route 1 316 345-8190  
MOUNDRIDGE, Ks. 67107

**TROPHY WINNERS** at Tri-County Fair: Registered Eagle, replacement for Scout. Certified Palo Duro, soil borne mosaic resistant. Select Sturdy, semi-dwarf, exceptional grazing and standability. Bagged or bulk, cleaned & treated. Clark Borth, Little River, Ks. Phone 316 897-6645. SB32

**ALFALFA SEED** for sale, excellent quality, 99% purity, over 90% germination. Kansas Common or Cody, 30c and 40c. Ed Streckfus, Route 3, Salina, Ks., Phone 913 823-2706. x33

**SCOUT 66** seed wheat, recently from registered seed. L. J. Franz, Emmett, Ks. 913 535-2582 or 2581. SB35

**FOR SALE** — Balboa rye seed, state tested. Dale Miller, Milford, Ks., Phone 913 238-7354. x32

**FOR SALE** — Certified Triumph 64 seed wheat, germination 94% Will winter. Barley seed, germination 94%. Albert Kientz, Wamego, Ks., Phone 913-456-9831. x32

**FOR SALE** — Sturdy, Scout Shawnee seed wheat. State germ test. Dean Constable, ph. 913-785-2730, Randolph, Ks. x32

**RECLEANED SHAWNEE** seed wheat. George Visser, ph. 913-485-2578, Riley, Ks. x32

**BROME SEED** 20c per pound. Phone 913 776-8104. SB32

**FOR SALE** — Prairie hay, square bales in barn. Gene Doebele, Greenleaf, Ks. 66943. Phone 913 747-8331. SB32

**FOR SALE** — Silage & hay could feed. Max Martin, Eskridge, Ks. 449-2419. SB32

**208 TRITICALE** seed, \$2.00 per bu. Bob Wirth, Claflin, Ks. x32

**FOR SALE** — Sturdy and Super X short straw wheat up to 85 bushel & 3 times the grazing. Also Paloduro mosaic resistant. Dan Borth, McPherson, Ks. 316 241-2297. SB35

**FOR SALE:** Gage seed wheat, State germination tested, \$1.80 per bu. Lawrence Lohse, Bremen, Kans. x33

**STURDY SEED** wheat from certified parent stock, bin run. Detroit Elevator, Detroit, Ks., Phone 913 934-2495. SB33

**ATTENTION WHEAT & cattle men:** Seed wheat, registered Sturdy, certified Palo Duro, mosaic resistance, excellent straw — and Super X, the Mexican short straw wheat that has yielded up to 73 bushels in the G&G area. This will give three times the grazing. Write or call Dan Borth, McPherson, Ks., Ph. 316 241-2297. SB34

#### Automotive

#### Cars & Trucks

1955 Ford F-350 with bed and stock racks  
1948 Chevrolet 2-ton truck with stock racks, grain bed & hoist  
1965 Falcon station wagon  
1965 Mustang convertible  
1965 Chevrolet Nova II tudor hardtop  
1971 Maverick tudor, mileage 4000

**BIG DISCOUNT ON**  
New 11' Excel camper  
**FORD SALES & SERVICE**  
**Stenberg Motors**



Ph. 446-3532, Clyde, Ks. 66938

#### See The Truck People In Belleville

1970 Ford LWB 1/2 ton, wide box, V8, 4 speed, Ranger, black color, clean, low mileage \$2695  
1968 Chevrolet diesel, V6, LWB, 150" CT, New Way tandem tag axle, 5 sp., 2 sp., good condition \$6750  
1965 Chevrolet 80 Series, 427 V8, tandem, tag axle tractor, 5 spd., 2 sp., 10:00x10 tires, straight air brakes, PS \$3250  
1964 Chevrolet tandem tag axle, 13' gravel dump box, 409 V8, 5 speed, 2 speed, 10:00 tires, cast spoke wheels, power steering \$2750  
1964 Chevrolet, LWB, 2 ton, 6 cyl., 4 sp., 2 sp., 8:25 tires, new 15 1/2' grain box, underbody hoist \$2995  
1964 V200 International 549 V8 engine, 8-speed Roadranger, single axle tractor, good 10:00 x20 tires \$2250  
1964 Ford COE, 102" CA, V-8, 4 spd., 2-sp., 825 tires, 15 1/2' box & hoist \$3250  
1963 Chevrolet 1/2 ton, SWB, 6 cyl., 3 speed, narrow box, extra nice \$745  
1962 International 1600 LWB, V8, 4 speed, 2 speed, 16' fold down grain box and underbody hoist, 825 tires, extra good \$2495  
1951 Chevrolet 1/2 ton, 4-sp. \$95  
1950 Dodge 1 ton with dual wheels, 4 spd. transmission, has a 7x8 grain box with stock rack & underbody hoist Like new condition \$595

**NEW TRUCKS**  
We have a large inventory, ready for delivery, of new trucks, 1/4T pickups to single & tandem diesel tractors.

**Melton Motor Co., Inc.**  
16th & M Streets 913 527-2201  
BELLEVILLE

#### We Have The Trucks

1971 Ford 1/2 ton, LWB, 3 spd., 6 cyl., 6000 miles, like new. No trade price \$2295  
1968 Dodge 1/2 ton, V8, 3-speed, good clean low mileage truck \$2295  
1967 Ford 1/2 ton, V8, 4 speed  
1966 Chevrolet 1/2 ton, 3 speed, V8, 23,000 actual miles, extra, extra clean  
1965 Chevrolet 1 ton 6 cyl. 292, 4 speed, 9' bed, grain sides & stock racks and underbody hoist, 750x17 rubber, single wheels on rear  
1961 Chevrolet 1 1/2 ton, 6 cyl., 4 speed, 11' bed, grain sides & stock rack, no hoist  
1966 Chevrolet 1/2 ton, 6 cyl., 4 speed, long wide bed

Call Melvin Buxman collect and he'll be happy to come out and look at your truck or car. Just call Melvin at 825-5431.

#### Jim Sullivan Chevrolet

239 N. Santa Fe  
Phone 913 825-5431



**SALINA, KANSAS**

**FOR SALE** — 3 Universal Jeeps, 5 Army 2 wheeled trailers, 2 3-wheeled Mailsters, 1929 Model A Ford, needs body. Manuel's Garage, Brookville, Kansas. x33

#### Largest Antique Auto Parts Store In The Midwest

#### USED CARS

65 Chrysler 4 dr. \$1295  
29 Model A coupe 995  
63 Cadillac Sed DeVille 595  
59 Ford retractable HT 495  
57 IHC Metro van 495  
61 Oldsmobile 4 dr. 445  
54 Chevrolet pickup 425  
55 Ford Crown Victoria 425  
51 Chevrolet pickup with hoist 395  
50 Ford 1 1/2 T truck 395  
61 Chevrolet sta wag 395  
59 Chevrolet 2 dr. HT 395  
56 Cadillac 4 door 295  
55 Ford pickup 295  
60 Ranchero pickup 295  
58 IHC pickup 295  
64 Ford 2 dr. XL500 295  
52 Hudson 4 dr. 295  
56 Lincoln 4 dr. 296  
63 Ford convertible 265  
62 Plymouth sta wag. 265  
61 Chevrolet 2 dr. HT 265  
59 Chrysler 4 dr. 245  
62 Ford 4 dr. 225  
62 Oldsmobile sta. wag. 225  
48 Dodge 4 dr. 225  
57 Oldsmobile 2 dr. 225

Announcing that "Easy Jack" Auto repair shop is now open. Also, effective 1 September 1971, "Easy Jack" expanded his line of automobile parts from the present antique line of 1941 and older, to include parts for 1966 and older cars. Also, "Easy Jack" will pick up and purchase your old junk or abandoned cars. Call "Easy Jack" first, for complete automobile service.

61 Buick 4 dr. LaSabre 195  
62 Chevrolet 4 dr. 195  
52 Chevrolet pickup 195  
49 Dodge coupe 195  
61 Chevrolet sta. wag. 195  
63 Ford 4 dr. 195  
56 Chevrolet 2 dr. 195  
56 Buick 2 dr. st. 185  
55 Oldsmobile 4 dr. 175  
48 Dodge Coupe 185  
61 Rambler sta. wag. 175  
62 Chevrolet 4 dr. 175  
58 Chevrolet 4 dr. 175  
59 Ford 2 dr. 175  
58 Oldsmobile 4 dr. 175  
65 Corvair 2 dr. 175  
53 Ford 4 dr. 165  
57 Chevrolet 4 dr. 165  
62 Pontiac 4 dr. 165  
58 Chevrolet 4 dr. 165  
59 Ford 4 dr. 165  
58 Chev. 4 dr. 6 st. 145  
61 Dodge 4 dr. 145  
53 Chevrolet 4 dr. 145  
48 Ford pickup 145  
59 Plymouth 4 dr. 135  
61 Chevrolet 4 dr. 125  
59 Chevrolet 4 dr. 110  
61 Rambler sta. wag. 110  
57 Buick 4 dr. \$100

— Several Hundred Others —  
Largest Selection Of Older Cars  
To Choose From In The Area  
**NO FINANCE CHARGES**  
20% Discount for CASH on  
1942 to 1966 Models  
Hours 8:30 a.m. to 8:00 p.m.

**'Easy Jack'**

"The Walking Man's Friend"  
JUNCTION CITY, KANSAS  
6 mi. west on I-70 at Milepost  
No. 290, the Milford Lake exit.)  
Phone 238-7541

#### Take Your Pick

1967 IHC 1/2 ton pickup, 1 owner, locally owned pickup, equipped to do your farm work. A real buy at \$1195  
1967 Chevrolet 1/2 ton pickup, 6 cyl., 4 speed transmission, radio, heater and wrap bumper  
1965 Chevrolet 1/2-ton, Fleetside pickup, V8 engine, 4 speed transmission, wrap-around bumper  
2 1965 Chevrolet 1/2 ton Fleet-side pickups, Big 6 engines, 4 spd. transmissions, wrap-around bumpers

Looking For A  
Dependable Car... See  
The Brightest Corner In Town

#### OBERMEYER

913 258-2255 Open to 9 p.m.  
Marvin Obermeyer, Owner  
HERINGTON, KANSAS

**FOR SALE** — 64 El Camino, 283 engine, aut. trans., PS, PB, factory air, tilt wheel, air lift.  
1969 Oliver 1650 gas tractor, 325 actual hours, PS, torque, hyd. cylinder. Cleta Rensink, Ada, Ks. Phone 913 392-2603 after 6 p.m. x33

#### Trucks

1968 Chevy 1/2 ton, 6 cyl., 4 spd, less than 20,000 mi. \$1.29  
1970 IHC 1/2 ton V8, automatic \$1.10  
1969 IHC 1/2 ton V8, automatic air conditioning \$1.10  
1966 Chevy 1/2 ton, V8, 4 spd, power steering & brakes \$1.10  
1960 Chevrolet 1/2 ton, 4 spd, 15 1/2' Giant bed, new \$1.10  
1950 Chevrolet 1/2 ton, 4 spd, 15 1/2' Giant bed, new \$1.10  
1960 4000 GMC V6, 5 spd, 15 1/2' Giant bed, new \$1.10  
1949 IH K5, bed & hoist \$1.10  
1953 GMC 2 ton, bed & hoist \$1.10  
Set of fold down racks for Giant bed \$1.10  
1962 GMC tandem diesel, 20 bed, Schwartz hoist \$1.10  
1966 7000 Chev. twin screw speed aux., V401 engine, er steering \$1.10  
1966 V200 tractor, V473, 5 23,000 lb. 2 spd., major haul on engine. Cleanest around \$1.10  
1965 Ford XL hardtop, 360 V8 automatic \$1.10  
New IHC 1/2 ton \$1.10

SEE US FOR ALL YOUR TRUCK NEEDS — NEW USED.

#### Cloud County TRUCK & TRACTOR



CONCORDIA, KANSAS

Come in today, talk with one of our Buick double check parts. See for yourself why customers know they can with confidence at the same confidence.

1971 BUICK ELECTRA 4 dr. HT, AT, PS, PB, locally owned, 11,000 miles  
1968 BUICK SKYLARK 4 dr. sedan, AT, PS, air, 43,000 miles  
1969 CHEVROLET IMPALA 4 dr. HT, AT, PS, PB, air, clean  
1971 BUICK CENTURION Convertible. This car is new, with only 6,000 miles. Priced to sell.  
Many More To Choose From

#### Manhattan Motors

BUICK — OPEL  
311 Houston PR 8-3371  
Used Car Lot 231 Houston PR 6-4414  
MANHATTAN, KANSAS



#### Truck Center For Central Kansas

1971 Ford F100, radio, heater, power steering, V8 \$1.10  
1971 Ford XLT F100, radio, heater, air conditioned, PS \$1.10  
360 V8, 2-tone paint \$1.10  
1970 International 1600 Series V8, 4 speed, 2 speed, radio, heater, 16' van body \$1.10  
1970 Ranchero 500, 351 V8, speed, radio & heater \$1.10  
1967 Jeep pickup, 4 wheel drive, V8, 4 speed \$1.10  
1967 Dodge 1/2 ton, V8 \$1.10  
15 New Pickups In Stock \$1.10  
1968 Ford F-600, 300 cu. in. 6 cyl., radio, 4 speed, 2 speed, 825 rubber \$1.10  
1964 Chevrolet 1/2 ton, 6 cyl., 4 speed, new engine \$1.10

ALSO A LARGE SELECTION OF BRONCOS, VANS AND RANCHEROS.

#### Long-McArthur, Inc.

Ford-Lincoln-Mercury  
340 N. Santa Fe Salina, Kansas  
913 823-2237

**FOR SALE** — 1965 Custom Ford 6 cylinder, standard station wagon, runs good. Two new tires 7:50x20. Wm. Pfeiffer, Rt. 1, Box 66, Okla. Phone Clay Center 913 632-0000. x33

**FOR SALE** — Anthony 5 year old dump bed, telescoping hoist, subframe. Very good. Call evenings, 913 337-2582, Willis H. le, Hanover, Ks. x33







I HAVE SOLD THE KANSAS FARM MACHINERY CO., INC. AND MUST SELL ALL USED MACHINERY NOW.

These are real bargain prices. If you don't like these prices — make us an offer — WE MUST SELL.

Was Now

COMBINES		
1967 JD 95, cab, air,		
hydrostatic . . . . .	\$8500	\$6800
1961 JD 45 HiLo, cab		
1959 JD 45 Hi . . . . .	\$2250	\$1600
1962 MH 72 . . . . .	\$1500	\$900
1962 MH 72 . . . . .	\$1750	\$800
Old JD 55 . . . . .	\$295	\$150
Cab for Hi45 . . . . .	\$250	\$150

TRACTOR		
JD G, powertr . . . . .	\$550	\$375

CORN HEADS		
JD 434 4-row 105 hookup		
1967 JD 434 . . . . .	\$1995	\$1400
JD 210 . . . . .	\$595	\$395

BALERS		
JD 14T baler . . . . .	\$750	\$500
1966 Ford 530 twine		
1966 Ford 530 twine	\$795	\$500

MOWERS		
JD No. 5 7' . . . . .	\$150	\$120
MF 7' bal. head . . . . .	\$250	\$150
JD No. 10 cen. mt. . . . .	\$195	\$100

PLANTER		
IH 4 row . . . . .	\$250	\$175

CULTIVATORS		
JD 4200 for JD 420W		
JD 4200 for JD 420W	\$95	\$50
JD T40 4 row front mount		
JD T40 4 row front mount	\$395	\$250

PLOW		
MH 3x14 3 pt. . . . .	\$195	\$125
JD 6' oneway tiller . . . . .	\$75	\$40

MISCELLANEOUS		
JD hay cond . . . . .	\$250	\$175
14' JD rot. hoe . . . . .	\$295	\$195

FIELD HARVESTERS		
NH 601 . . . . .	\$195	\$100
Gehl . . . . .	\$195	\$100

BARGAIN PRICES ON NEW		
Brady 10' flail shredder	\$1425	\$995
80" Brady flail shredder	\$908	\$595
114" grain auger . . . . .	\$33	\$25

SEE ME FOR BARGAIN PRICES ON NEW —

New Holland 717 field harvester  
New Holland 273 baler  
New Holland 275 baler  
New Holland 1010 bale wagon  
NH 352 Grinder Mixer  
NH 451, 9', 3-pt. mower  
Hesston 14' 420 windrower  
JD semi mount plows — 3, 4 or 5 bottom  
JD 3-16 3 point plow  
JD 4 or 6 row 3-pt. cultivator  
JD 6' pull shredder  
JD 214 forage wagon  
JD 313-330" corn attachment  
JD 335 corn attachment  
JD 10' chisel plows  
JD 20' field cultivator

Kansas Farm Mchry.



CE 3-1374  
West 24  
at Goodyear  
TOPEKA

Used Combines

1966 JD 40, cab, very good		
1965 IHC 403, 14', cab, nice one		
1962 JD 45 HiLo, 12', PS		
1962 MF 82 cab, PS, a good one		
1962 IHC 151, cab, PS, 14'		
1962 JD 40, cab, 10'		
1959 JD 45 cab, 12', good one		
1959 MF 82, 12', PS		
1959 IHC 101, 12', priced to sell		
1959 MH 60, runs good		
1952 JD 55, 12', pickup reel		
1956 JD 45 with No. 10 corn att.		
1968 MF soybean robot for 410 combine		

USED CORN ATTACHMENTS		
1965 IHC 429 4-row, wide row for 403, very good		
1964 MF 22 for 82 MF		
1964 JD 210 for 45		
1961 JD 210		
1958 JD 10 for 45		

MISCELLANEOUS		
4 or 6 rows Roll-A-Cone, used		
227 JD picker		
50 sheller attachment		
48' JD elevator		
707 JD Gyramor, good one		
13x7 FB-B JD fert. drill		
15x7 FB JD fert. drill		

Todd Tractor Co., Inc.

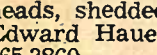

Jct. 36 & 63  
913 336-2138

FOR SALE — 5 Hesston milo heads, shedded. \$750 complete. Edward Hauer, Alma, Ks., 913 765-3860. SB32



SEE THE NEW 966 TODAY!

IT FEATURES:  
95.0 estimated horsepower. New 414 cubic inch Diesel Engine. Isomounts (lower sound level). Gauges instead of lights. New quiet cab. New hydr. couplers. SEE US TODAY!

TRACTORS

New 826 International, priced to sell.  
1965 M-F 65 dieselmatic, hi-arch, 15.5x38 tires, multi power transmission. To fit this tractor: MF loader with all purpose bucket, twin double acting hydraulic cylinders; heavy duty.  
1968 Farmall 656 gas, 2 pt., dual valves  
1968 Farmall 856D, tilt steering, hydro. seat, 3-pt., dual valves  
1967 Farmall 656 gas, 2-pt., dual valves  
Farmall 300, fast hitch, WF  
1964 IH 706 diesel, wide front, fenders, 2 pt.  
1951 Farmall M  
1948 JD D, A-1 shape

MISCELLANEOUS

IH No. 22 cornhead to fit IHC 303  
IH 11' fast hitch chisel plow  
No. 16 IH single row cutter  
Papec field cutter, single row  
Universal pickup reel for a 101 combine  
MM 16x8 grain drill, fert. & press wheels.  
JD 227 2-row mtd. cornpicker  
IH 101 combine, 12' header  
No. 37 IHC 12' disc  
No. 37 IHC 10'9" disc  
IH 816 mower conditioner  
IH No. 100 balanced head mower, 9', fast hitch  
IHC 33A loader  
Twin-draulic hydraulic bucket loader  
Farmhand stacker on an H tractor  
IHC 150 manure spreader, PTO, truck tires  
430 IH twine balers at last year's cost, one left  
IH No. 51 feed wagon, new, priced to sell

Kendall Garage AND IMPLEMENT



Phone 293-5661  
LEONARDVILLE, KANS.

Going Out Of Business

20% OFF ON ALL PARTS ALL USED TRACTORS AND MACHINERY AT THESE MUST-SELL PRICES FROM OCTOBER 1 TO 15

TRACTORS		
1966 1032 Case, cab, heater	\$6200	\$3113
1967 1031 Case . . . . .	\$6500	\$4618
1968 1032 Case . . . . .	\$6600	\$4818
1968 932 Case . . . . .	\$5800	\$3635
1962 930 Case . . . . .	\$3800	\$1697
1959 801 B Case . . . . .	\$2000	\$917
1959 800B Case . . . . .	\$1800	\$864
1958 611B Case . . . . .	\$1200	\$502
1956 70 JD on LP, PS		
1955 WD Allis . . . . .	\$1300	\$817
1954 500 Case diesel, PS	\$800	\$450
1954 500 Case diesel, PS	\$1200	\$750

COMBINES		
Model 55 JD . . . . .	\$800	\$400
Model 101 IHC . . . . .	\$1500	\$800

MISCELLANEOUS		
JR 46 Case plow like new	\$950	\$650
New 4-row Cross-Lake spider cultivator . . . . .	\$1162	\$930
New Sunflower 18' offset disc, 3 section, 22" blades, double fold-up kit . . . . .	\$3284	\$1995
Used 4 row Case surface planter	\$400	\$100

ALSO MUST SELL NEW BMB MOWERS 5 ft. — 6 ft. — 12 ft. CASH DEALS — NO TRADES

MEIS IMPL. CO.



439-6217  
or  
439-6322  
JAMESTOWN

FOR SALE — Two 1969 5-10 diesel combines, cabs and choppers. Phone 913 436-2385. x34



SEE THE NEW 966 TODAY!

IT FEATURES:  
95.0 estimated horsepower. New 414 cubic inch Diesel Engine. Isomounts (lower sound level). Gauges instead of lights. New quiet cab. New hydr. couplers. SEE US TODAY!

TRACTORS

1967 Farmall 706  
1966 Farmall 1206D  
1965 Oliver 1650D  
1964 Farmall 706D  
1964 Farmall 806D  
1962 Farmall 504  
1961 Farmall 560D  
1961 MF TO-35 Deluxe  
1959 Farmall 560  
1957 Farmall 350D  
1952 Farmall Super C and loader

COMBINES

1967 IH 403 14 ft. cab hydrostat drive  
1961 IH 101 10 ft.  
1961 MH 82 12 ft.  
1957 IH 101 10 ft.  
1967 IH no. 429 4-row cornhead  
IH no. 40 4 row cornhead  
IH no. 22 2 row cornhead

SPECIAL PRICE  
New Brady B 144 4 row chopper \$1075

Rossville Truck & Tractor Co.



Phone 584-3560  
ROSSVILLE, KANSAS

Tractors

1968 JD 4020 dsl. with cab  
1965 JD 4020 dsl. with PS  
1962 JD 4010 dsl., wf  
1961 JD 4010 dsl., with cab  
1960 JD 630 diesel  
1957 JD 620  
1949 JD A  
1949 JD G  
1966 XT190 diesel  
1964 IH 706 diesel

COMBINES		
1962 JD 55, 14' cut		
1961 IH 151, 14' cut		
1959 JD 55, 14' cut		
1958 IH 101, 12' cut		

DRILLS

16x8 JD FBA  
16x8 JD FBA  
16x8 IH fert. drill with seeder  
16x8 IH  
16x8 MM  
14x7 JD B

DISKS

12 with widths 10' - 17'  
Good choice — Ready to go

SILAGE EQUIPMENT  
1968 JD No. 34 cutter with 2-row  
20C IH cutter, 1 row pickup  
151 Papec 32 Papec 1-row  
8x12 wagon with hoist

FIELD CONDITIONERS  
Close Out On 20'

MISCELLANEOUS  
16' IH springtooth  
16' IH wheel springtooth  
12' IH powertr springtooth  
29' Crustbuster 2-bar  
16' JD wheel springtooth

Washington Impl. Co.



Phone EA 5-2301  
WASHINGTON, KANS.

USED TRACTORS

1959 IHC 560 diesel  
1959 MF 65 Hi-Arch, gas  
1950 IHC M, 3 point  
1960 Ford 640  
1959 Ford 869  
1951 WD Allis  
1956 WD45 Allis, wide front

Duane Lund Machinery Is In Lot In Green, Ks.

Phone 944-2221, Green Home 293-5677, Leonardville

WANT TO BUY — One-row Hesston Head Hunter attachment immediately. 3-row corn head for 30" rows for IH 303. Kenneth McCarter, Wamego, Kansas, 913 456-9493. x32

FARM MACHINERY CLASSIFIED ADV.

Still have good used manure spreader left. Found it necessary to raise the price because of adverse publicity in a daily paper. Price could get quite high if either party, Demo or Republicans, decided to want it. Still will take \$49.99. The daily called it a farm wagon.

Used 4x16 Case Super A plow, like new . . . . . \$649  
Still have 5 bottom 16 inch plow left. Sell less than last week.

Still have 1030 Case tractor — must sell at once. Make offer 932 Case tractor, short coupled short price tractor, only \$4495. Trade in good used "horse". Can't believe they are still trying to make the Ike Museum bigger. Another million or so for theatre, 80x100 feet, to hold 500 people. He was a nice man and a fair general. But not that great. Seems that we are trying to create too much hero worship. Taxpayers ought to put a stop to such foolishness. Still waiting for my Eisenhower dollars. Must have got lost.

5 stone grinding wheels, all collectors items, all five \$79. Make nice pieces for Ike's Museum or conversation pieces. 4x16 Allis mounted plow \$369 JD 55 combine, no header \$299.99

Recently read where there are 11,000,000,000 people who work for government. Also says somewhere — 21,000,000,000. Wonder which figure is right? No wonder I don't vote.

Combine header, fits 1010 or 1060 combines . . . . . \$495  
New 14' Schafer wheel, 20" blades, brand new, not set up. \$999.99. Lists at \$1400.  
13' IHC wheel disc . . . . . \$445  
Krause 11 1/2' wheel disc \$399.99  
We are becoming a country full of inspectors, federal, state, county and city. Soon will be — have to watch who you talk to. They may turn you in for something.

New 970 Case tractor with cab, must sell this week.

20' nearly new Allis Chalmers G combine, \$7999.99. Like new. 64 Case 600 combine, 13', like new . . . . . \$2999.99

Roll-o-Cone attachments for down milo — New 185 Allis row crop tractor, wide axle, PS, etc. At freeze cost or below.

Let's help our president keep prices down. Don't buy anything new for several months. Don't forget to celebrate the old Armistice Day, usually on the 11th of Nov., but politicians saw fit to change to Oct. 25th. They're not sure why, but that suits them better.

2 wheel drive Jeep with metal top and sliding doors \$495 or trade for tractor.

Some political minds just discovered what we farmers out here have known for years. There aren't any young farmers anymore. So now they're going to take a poll to find out why.

Our chain saw business, mainly Homelite, is just getting started so if you need a saw, drive down. We'll sell one cheap.  
Our manure spreaders, political type, are available for parades or conventions. Call Rusty Longhofer if you want to rent one.

New Allis Chalmers G combine, 20 footer, must sell at once.

14 1/2' Schaefer offset disc, 24" blades, take less than last week.

Longhofer Supply



EV 2-2620 — EV 2-2620  
MARION, KS.

PERMANENT ANTI-FREEZE

Top Quality Grade With Summer Coolant

1 gal. cans — \$1.29  
Bulk, your cans — \$1.15

LON'S OK TIRE STORE

813 Sixth CLAY CENTER, KANSAS

FOR SALE — 80" Brady shredder. Phone Leonardville 293-5613 x33

WANTED — 13' or 14' header for Gleaner G combine. Leo Hayden, Seward, Ks. x32

USED GOODS

Extra nice 16x8 IH drill, fert., White box  
28' Crustbuster  
14' pickup reel  
2 row, cornhead for No. 600 Case combine  
2 row, corn head for New and combine.  
Noble header control for 13'6" Krause disc, wide spreader and are in stock  
14'11" Krause disc, wide spreader  
2 year old No. 46 IH disc new  
Large selection of JD wheel discs, all models and sizes  
13' Krause 3 pt. chisel, made into 11' or 9'  
9' Graham Hoeme chisel, lift  
13' Jeffory chisel, hyd. lift, if you pick up  
224W JD baler  
No. 47W IH baler  
These two balers are in warehouse, never been rained  
2 No. 46T IH balers  
No. 45T IH good . . . . .  
No. 14T JD baler  
One set of snap-on dual wheel & tires, size 15.30.  
We have 25 new chisel plows and wheel discs in stock. See us for that good deal.  
See us for your new Roll-o-Cones. We also have parts & stock for them

Gould's, Inc.  
New Holland — Krause  
Moline — Crustbuster  
Grain-O-Vator & Blair  
Feed Wagons  
— Oliver —  
MINNEAPOLIS  
MOLINE  
NEW HOLLAND  
Phone 913-243-2909  
CONCORDIA, KANSAS

TRACTORS

1966 AC 190 gas  
1960 MF 65 diesel  
1960 AC D-17, wide front, front  
1955 AC WD 45, diesel, front  
1951 JD A with power  
1951 JD B with power  
1946 Farmall H  
COMBINES  
141 IHC combine with 303 AC square baler, 1956 Oliver baler  
1962 IHC 46 baler  
1956 JD 14T baler  
AC fast wrap roto-baler  
A-C wheel disc  
No. 55 Grain-O-Vator feed gon

PICKUPS

1969 IHC LWB 1/2-ton  
1968 IHC LWB 1/2-ton  
1967 IHC LWB 1/2-ton  
1960 IHC 4-wheel drive  
1960 IHC 1/2-ton  
1960 Dodge 2 ton V8, 4-spd.  
1954 IHC 2 ton, 5 spd., grain bed and stock rack  
Buchman Farm Supply  
IHC TRUCKS  
Phone 913 229-6818  
ALTA VISTA, KANSAS

For Sale

1966 C-II Gleaner, 16', cab  
1964 C-II Gleaner, 16', cab  
1959 JD 55, 14'  
1962 JD 45, 12'  
1959 JD 45, 12'  
1957 A Gleaner, cab, 14'  
1963 JD 210 corn head  
2 Gleaner A 2-row 40" corn heads  
TRACTORS  
1959 A-C D-17 tractor, program  
1951 Ferguson TO-20  
1967 190XT  
1945 B JD & mower  
Before You Buy "See Butch"

Waterville Motor Co.



Phone 913 785-2731  
WATERVILLE, KANS.

FOR SALE — 1959 JD 55 c combine good, needs

Waterville, Ks. Phone 913 785-2731. SI



**USED GOOD**  
Extra nice 1968 IH 28' Crustbuster 14' pickup reel 2 row corn head for Case combine 2 row corn head for Noble header combine 13'6" Krause disc w/ 14"11" Krause disc w/ 2 year old No. 46 IH new

**GIANT OCTOBER CLEARANCE SALE**  
Your Gain Is Our Loss. All Items Listed Will Be Sold. Due To A New Ruling On County Taxes We Are Cutting Inventories And We Mean Business. The following items are overstocked and are in stock.  
New MF No. 63 6R 28-32" corn head  
New MF No. 43 4R 28-32" corn head  
New 510 gas & diesel combines  
New 410 gas & diesel combines  
New MF No. 12 baler  
New MF No. 52 tandem discs  
New MF No. 125 chisels  
New Wilbeck offset discs  
New MF rotary mowers  
New MF Sidewinder and Bush-Hog rotary mowers  
New MF No. 24 ensilage box  
New MF No. 36 swather  
New MF 1150D tractor  
New MF 1130D tractor  
New MF 1100D tractor  
New MF 1080D tractor  
New MF 180D tractor  
New MF 175D tractor  
New MF 165D tractor  
New MF 135D tractor  
New MF No. 7 garden tractors  
used MF 410G and diesel, 510G & diesel, 82 and 92 combines in stock.

**SPECIAL CLOSEOUT** on combine cabs for most makes and models, each \$399. Call before you come, we might be sold out.

**TRACTOR CABS** for JD 4020, 520, std. 5020 RC, MM 1000 RC, 756, 856, 1256, A-C 180 — each \$299. Cab heaters \$29.95.

Wide front ends for IHC H, Super H, 300 and 350, JD 60, 70, 80, 720, 730, 2510, 3010, 4010, 420 & 4020. Close-out, ea. \$199  
New MF baler lift .... \$1695  
New MF 43 and 421 cornheads

We have some good MF No. 92 combines in good condition at Kiowa, Colo., and WaKeeney, Kansas. Close out at special low prices.  
We have just had the largest wheat crop in our state's history and now it looks as if we will set a new record for corn milo. Get ready. Cut your own and save. Free interest on combines until April 1, 1972 if you finance. This offer won't last long. Free interest on tractors until March 1, 1972.

We have a few JD, IHC and Gleaner combines in stock  
New 18x26 tires at \$99 each.  
Not too many of these in stock.  
New Fox ensilage box  
New Richardson loader mount- ed on tractor  
New 36" 72 passenger school bus  
New 16" Miller offset disc  
New tandem discs  
Strippers are getting raises and this will increase the price on machinery so make that dollar stretch further and buy at our special sale. We truly expect machinery to take a 10% increase by this time next year. We have three delivery trucks to serve you. Come in and look over our machinery over.

**Gould's, Inc.**  
New Holland —  
Moline —  
Grain-O-Vator —  
Feed Wagons —  
— Oliver —

**MINNEAPOLIS**  
**MOLINE**  
**NEW HOLLAND**

Phone 913-343-3434  
CONCORDIA, KANSAS

**TRACTORS**  
1966 AC 190 gas  
1960 MF 65 diesel  
1960 AC D-17, wide front  
1955 A-C WD 45, diesel front  
1951 JD A with power  
1951 JD B with power  
1946 Farmall H

**COMBINES**  
141 IHC combine with 2 row

**BALERS & MISCELLANEOUS**  
303 AC square baler, 1965 Oliver baler  
1962 IHC 46 baler  
1966 JD 14T baler  
AC fast wrap rotobaler  
A-C wheel disc  
No. 55 Grain-O-Vator gon

**PICKUPS**  
1969 IHC LWB 4-ton  
1968 IHC LWB 4-ton  
1967 IHC LWB 4-ton  
1960 IHC 4-wheel drive  
1960 IHC 4-ton  
1960 Dodge 2 ton, 1000 lb  
1954 IHC 2 ton, 5 spd. bed and stock rack

**Buchman Farm**  
IHC Tractor  
Phone 913-343-3434  
ALTA VISTA, KANSAS

**MF 80**  
1962 or 1959 with 4 row style Hesston Head

**TODD TRACTOR**  
913 336-2138, Secaucus

**For Sale**  
1966 C-II Gleaner, 16' head, 1964 C-II Gleaner, 16' head, 1959 JD 55, 14' head, 1962 JD 45, 12' head, 1959 JD 45, 12' head, 1957 A Gleaner, cab 14' head, 1963 JD 210 corn head, 2 Gleaner A 2 row 40' heads

**TRACTORS**  
1959 AC D-17 tractor, 1951 Ferguson 7020, 1967 190XT, 1945 B JD & mower

Before You Buy "See Buick"

**Waterville Motor**  
Phone 913-343-3434  
WATERVILLE, MO.

**FOR SALE** — 1959 JD 55 combine, machine good, needs more work. \$850. Waterville Mo. Co., Phone 913 785-2731. SB33

**TRACTORS & Combines**  
1969 John Deere 3020 diesel, wide front, dual hyd., 3 pt., good tires, low hours, clean  
1968 John Deere 4020 diesel wide front, 3 pt., low hours  
1967 John Deere 2510 gas, wide front, 3 pt., good tires, low hours, clean  
1962 John Deere 3010 gas, rollover, 3 pt.  
1968 John Deere 55 combine, 14' header. A good milo machine  
1969 John Deere 45 combine, 12' header, with corn head

**W W Smith & Sons**  
420 5th  
ME 2-3148  
CLAY CENTER, KS.

**FOR SALE** — 1959 JD 55 combine, machine good, needs more work. \$850. Waterville Mo. Co., Phone 913 785-2731. SB33

**Waterville Motor**  
Phone 913-343-3434  
WATERVILLE, MO.

**FOR SALE** — 1959 JD 55 combine, machine good, needs more work. \$850. Waterville Mo. Co., Phone 913 785-2731. SB33

**Waterville Motor**  
Phone 913-343-3434  
WATERVILLE, MO.

**FOR SALE** — 1959 JD 55 combine, machine good, needs more work. \$850. Waterville Mo. Co., Phone 913 785-2731. SB33

**Waterville Motor**  
Phone 913-343-3434  
WATERVILLE, MO.

**FOR SALE** — 1959 JD 55 combine, machine good, needs more work. \$850. Waterville Mo. Co., Phone 913 785-2731. SB33

## Used Tractors

1964 Ford 4000  
1959 Ford 871  
1957 Ford 960  
Three 9N's Two 8N's  
1962 JD 1010  
1945 JD D  
2 1946 IHC Model H's

**USED PLOWS**  
JD Model 810A 4x14's  
IHC 3x14's  
Ferguson 3x14's  
Many other plows

**USED DISCS**  
JD KBA 11' wheel disc  
Ford 8' mtd. disc  
MF 10' mtd. disc  
Dearborn 6' mtd. disc

**NEW MACHINERY SPECIALS**  
Ford 605 field cutter .... \$1650  
Ford post hole digger .. \$295  
Grain-O-Vator Model 30 wagon ..... \$1150  
New Holland bale wagon \$3195

**Burns-Salisbury**  
Homelite Chain Saw  
Sales & Service  
East US24  
913 778-5731

**NEW HOLLAND**

**Cleanest Used Machinery In Central Kansas**

**Tractors**

1969 190XT diesel, 1100 hours, exceptionally clean  
1967 A-C 190XT diesel, clean, low hours, rear end change-over  
1965 A-C 190XTD, rear end changeover  
1964 A-C D-17 diesel, Series 3  
1964 A-C D19 diesel

**COMBINES**  
Free Financing On New Machinery Until April 1, 1972

1967 Gleaner C-II, cab, 18' head  
1965 Gleaner C-II, 18'  
1965 Gleaner E, 13' with cab  
1969 Gleaner F, 17' head  
1960 Gleaner A, 14' head  
1957 Gleaner A, 14'  
1955 Gleaner A, 14' head  
1959 Massey Ferguson 82, 14', new motor overhaul  
IH 229 2 row cornhead  
A-C 2 row 2A cornhead, late model

All above machines have been run through the shop or are in the process

**MISCELLANEOUS**  
12' pickup header for a C-II Gleaner  
New Holland 818 forage harvester, 2 row head & pickup attachment  
A-C hopper blower, PTO drive  
1968 Gehl forage harvester pickup att.  
1968 Allis Chalmers 780 forage harvester with pickup att.  
Free Financing On New New Holland Haying Equipment  
1958 New Holland 68 baler  
New Holland hay equipment at 1970 prices. We need to sell  
469 Haybines, 1010 bale wagons, 903 Speed-Rower  
Good Selection Of Used Springtooths

**Jost Implement Co.**  
NEW HOLLAND  
316-947-3182  
HILLSBORO, KS.

**The Man**  
you are buying from appreciates CASH!  
We Have It  
Call OWEN DUER  
913-776-7061  
MANHATTAN, KANS.

**FOR SALE** — 20C ensilage cutter ready to go. Always shedded Elwin Thaas, Alma, Ks., Phone 765-3440. x32

## Combines

1962 Allis C, 16' with cab  
1959 JD 45 and 95  
Massey 60 and 26  
IHC 151 with 12' head  
IHC 101 with 12' head

**TRACTORS**  
1969 JD 4020, 1500 hours  
1962 Moline M-5 LP  
1967 JD 4020 diesel  
1968 Deere 3020D  
1962 Deere 4010D  
1961 Oliver 1900 diesel, all re-conditioned, 3 pt.  
1962 Case 830 diesel, overhauled  
DC Case Massey 44  
1965 Deere 3020D  
JD crawler with dozer  
MC, runs good but a little rough  
1957 IHC 350 propane

**MISCELLANEOUS**  
7' IHC 2 way on wheels  
F145 Deere semi plow 4x16  
JD, Krause, & Moline oneways  
18' & 27' Mordridge springtooths  
16' & 20' JD springtooth  
4 section JD pegtooth  
11"7" TWA plowing disk  
6x16 semi demo plow  
14T Deere baler  
IHC 45T & Oliver 50 baler  
JD 10' CC field cultivator  
GB, 47 JD & 46 JD loaders  
Couple old sprayers  
13' Case wheel disk, good  
PTO cement mixer  
480 JD 9' pull swather  
880 JD hydrostatic 14' swather  
12' John Deere wheel chisel

**DRILLS**  
FB168B Deere, rubber presses  
Deere B drill  
IHC 16x8 combination steel wheel drill  
New 5 row Roll-A-Cone for JD 95 in stock  
Have sold and are selling the Perryco Grainsavers.

**FIELD CUTTERS**

38 JD 2 row, new knives  
12 JD 2 row, ready  
50 IHC 2 row, cheap  
151 Papec 2 row, economy  
1 row Allis, priced to sell  
Pickup & cutter bar for No. 8  
No. 8 JD for parts  
Case blower  
2-C IHC 1 row  
No. 10 JD 5' flail chopper

We are dealers for Roll-A-Cones  
See us for parts, service & sales

**SHOUSE**  
IMPL. CO.  
Abilene, Kans.  
Store 913 263-3051  
Ed Shouse 913 263-1066  
Ron Shouse 913 263-4515

**Tractors**

66 2510 gas, wide front .. \$2975  
62 JD 3010G, synco, WF, 3 pt., 1V, 1 cyl. .... \$2650  
46 JD G fuel R-O-M with Stan-Hoist loader ..... \$375

**COMBINES**  
67 JD 55, 14' ..... \$5650  
62 JD 95, 16' ..... \$3500  
58 IHC 141, 14', cab ..... \$850  
57 JD 45, 10' ..... \$500  
55 JD 55, 14' ..... \$950

**CHOPPERS**  
69 John Deere 38, 2 row 30"  
1966 NH 717 6 knife  
1967 NH 717 9 knife  
NH 1 row head  
NH pickup  
NH mower bar  
1961 IHC No. 15 6 knife  
IHC 1 row IHC mower bar  
14' Hume reel for A Baldwin  
16' Hume reel for 410 MH  
66 Gehl FH 188 1 row  
64 JD No. 12 1 row  
64 IHC No. 20 2-row

**BALERS**  
40' Mayrath 20' flight elevator, PTO ..... \$225  
DuAI No. 75, 3020 mtgs. .... \$225  
JD 45, 3020 mtgs. .... \$275  
Dual wheels, snap on, with 15.5x38 tires ..... \$175

**Schleif Impl. Co.**  
Phone 402 768-6077  
HEBRON, NEBR.

**FOR SALE** — 1963 John Deere 1010 diesel utility tractor with John Deere No. 35 loader and 60" bucket. Has power steering, good tires, doesn't use any oil and only 1950 hours on it. \$1600. Arnold Good, 792-3615, Barnard, Ks. x32

## Harvest Specials

New Model K with cab, power steering, 13', power steering, ind. brakes. Save ..... \$7395  
1968 G Gleaner, cab, 20', only ..... \$7695  
1967 C-II Gleaner, cab, reconditioned ..... \$6595  
1966 C-II Gleaner, cab, A-1 good ..... \$5795  
3 1959 A Gleaner 14', cabs ..... \$1695 & up  
3 1958 A Gleaners 14', one with cab ..... \$1295 & up  
1954 A Gleaner, 14', good ..... \$695  
1951 R Gleaner, 14', runs ..... \$295  
1959 MH 82, 14' ..... \$795  
1957 Oliver Model 40, 14' ..... \$595  
1955 John Deere 55, good ..... \$695  
1961 Case 800 14', power steering, Individual brakes ..... \$1295  
1951 MH 27 14', cab ..... \$195

**USED CORN HEADS**  
1969 G-630, only ..... \$2795  
1967 C-630 ..... \$2495  
2 1967 A-240 ..... \$1095 & up  
1963 A-240 ..... \$895  
4 A-240 corn heads for only ..... \$195 & up  
Free Interest Waiver on new Combines & Corn Heads till April 1, 1972.

**Buchli Implement**  
A-C — NEW IDEA  
KELLY RYAN  
BRADY & OWATONNA  
402 768-6866  
HEBRON, NEB.

**HERINGTON**

**NEW EQUIPMENT**  
NEW Gehl FH84 1-row forage harvester at special price  
NEW JD 125 Chuck Wagon at special price  
NEW Kelly-Ryan 4x12 mixer-feeder wagon at special price

**USED EQUIPMENT**  
1967 JD 34 forage harvester with 2-row  
1965 JD No. 6 forage harvester with 2-row  
Kelly-Ryan 4x12 feeder wagon  
John Deere 45 loader  
JD FB168B drill, rubber press  
Crust Buster 32' springtooth  
Crust Buster 28' springtooth  
JD 20' folding chisel  
JD 11"7" TWA plowing disk harrow  
JD 12 1/2' RWA wheel disk  
JD F125 3x14 plow, 3 pt.  
JD F125 3x16 plow, 3 pt.  
Ford 4x14 plow, 3 pt.

**SEE US FOR:**  
Lilliston Cultivators  
Crust Buster Harrows  
Grain-O-Vator & Blair Feed Wagons  
GB Loaders Century Sprayers  
Big Ox Chisels & Blades

**Tri-County Sales**  
George Munkres  
Phone Collect  
BL 8-2249 or BL 8-2991  
HERINGTON, KANSAS

**USED TRACTORS**  
9000 demo., fully equipped, ..... \$10,200  
4000 demo. .... \$4750  
881 with loader, real nice ..... \$2750  
JD 1010 TLB ..... \$3500

**BIG SAVINGS ON FORD GARDEN TRACTORS & MOWERS**  
65 riding mower ..... \$500  
85 lawn tractor ..... \$800  
100 lawn & garden tractor \$600

**NEW EQUIPMENT**  
612 forage harvester .... \$1750  
900 Owatonna swather, greatly reduced  
Kent hydra-cultivator 24 foot springtooth  
Nobel cultimatic 30' springtooth  
Wilbeck 13 1/2' offset disc  
GB 800 series loader

**Wilkerson Equipment Co., Inc.**  
SALINA, KS. 913-827-2846  
LUCAS, KS. 913-525-4525



From 32 to 133 PTO H.P. (mfr. est. max.)  
**SEE THE NEW 966 TODAY!**  
IT FEATURES:  
95.0 estimated horsepower. New 414 cubic inch Diesel Engine. Isomounts (lower sound level). Gauges instead of lights. New quiet cab. New hydr. couplers.  
**SEE US TODAY!**

**"RENT - A - RIG"**  
Tractors & Machinery

**TRACTORS**  
Farmall 65 6diesel, hydrastat  
Farmall 806LP  
1959 & 1961 IH 460 gas  
JD No. 70 diesel  
IH 560 diesel  
IH 1-300 Utility  
Farmall M

**MACHINERY**  
IH 37T baler  
IH No. 36 field cutter  
Case tractor manure spreader, real good  
IH no. 10 comb. grain drill  
IH 550 field cutter, 2 row  
IH 205 combine like new  
151 Combine  
IH 101 combine  
MH 82 combine  
1957 MH 60 combine  
JD 55 12A pull  
IH 4 bar rake  
IH 45T baler, good

**USED PLOWS**  
Used discs & springtooth harrows

**HOLD-OVER PRICES ON NEW MACHINERY**  
826 gear and Hydrastatic  
403 and 815 combines  
430W baler  
No. 40 stalk shredders  
225 SP hay mower conditioner  
And other equipment

**TRUCKS**  
1971 Chev. 3/4 ton pickup, new  
1965 Chev 1/2 ton, 3 speed  
1955 Chevrolet 1/2 ton, 6 cyl., 3 spd.  
1951 GMC 2 ton, cab & chassis

**SEE US FOR USED CARS FARMHAND EQUIPMENT ROLL-A-CONE HARVESTERS**

**AULD**  
CHEVROLET  
461-5414  
WAKEFIELD

**Milo Harvest Special**

**COMBINES**  
1966 Gleaner C-II, 16' head, straw spreader, ready for field. Near new engine. No trade price ..... \$500  
1968 Gleaner G, cab  
1967 Gleaner C-II  
1963 Gleaner A, 14'  
1966 Gleaner C-II  
1965 Gleaner C-II  
1963 Gleaner C  
1958 Gleaner A,  
1954 MH 80, 14' head  
1953 John Deere 55  
1953 Gleaner A

**TRACTORS**  
IHC Model H  
1967 MM G1000 diesel with duals  
IHC 660 diesel  
1962 JD 4010 propane, real sharp  
1971 Model 400 Versatile swather, like new  
12' JD oneway  
A-C field cutter with direct cu 3 pt. 12' chisel, like new  
G630 corn head  
A-C round baler

**A & W Eqpt. Co.**  
913-738-3379  
BELOIT, KS.

**A Cuckler Circle-C Buildin**  
is built to stand and serve you farming needs. See us for free estimate.

**Hoppy's Steel**  
224 S. 4th 913 823-2826  
SALINA, KANSAS

**Cuckler BUILDING SYSTEMS**

**FOR SALE** — John Deere 401 excellent condition. Phone 31 528-3564, Admire, Ks. x3



## Fall Clearance Sale

**SPECIAL OF THE WEEK**  
1964 Gleaner "E" combine, 12-foot with Robot Header control, hump reel, only \$3495

### USED EQUIPMENT SPECIALS

**Hay Tools**  
1966 Hesston 280 windrower, 12 ft., reconditioned \$2643  
1966 Owatonna No. 30 windrower, 14 ft. \$1475  
1969 New Holland 469 haybine, A-1 \$1950  
1966 New Holland 460 haybine \$975  
1967 New Holland 460 haybine \$975  
1967 Hesston P-T 10 mower conditioner \$1250  
1967 John Deere 480 mower conditioner \$950  
1969 Massey Ferguson no. 12W baler, A-1 \$1245  
New Holland 271 twine baler \$1075  
New Holland 271 twine baler \$1050  
New Holland 269 wire baler \$1375  
New Holland 68W baler, wire tie \$775  
IHC 46T baler, twine \$395  
Massey Ferguson no. 36 rake \$375  
John Deere 894 rake \$200  
Portable hay & grain elevator, 32 ft. \$145  
Kneib Ponup loader \$225  
Allis Chalmers hay conditioner \$145  
Hay elevator, 16 ft. \$50  
Two IHC 55 wire balers, both for \$100

### HARVESTERS

1964 Gleaner "E", 12 ft. \$3495  
1967 New Holland 717 forage harvester, 2-row \$1450  
One pickup attachment for 717 \$175  
Allis Chalmers 90 All Crop combine, late model \$850

### TRACTORS

One Allis Chalmers WD \$400  
One John Deere "A" \$575  
One Allis B-212 48" mower, demonstrator, ONLY \$1095  
One Case tractor, as is \$25  
Salvaging AC WD & IHC M \$25

### MISCELLANEOUS

Allis Chalmers 500 Series 4-row planter with fert. \$850  
Crustbuster 4-row cult. \$475  
John Deere 11 ft. wheel disc w/ harrow attachment \$395  
Two used post hole diggers, 12" augers, YOUR CHOICE \$95  
Two HiLoaders to fit H or M Farmalls, EACH \$99  
One HiLoader to fit Ford tractor \$95  
Letz Burr Mill, BARGAIN \$175

**FREE FINANCING** on Allis tractors and combines until next Spring and until June 1, 1972, on New Holland hay tools, new or used.

**REDUCED PRICES ON ALL ALLIS COMBINES AND TRACTORS AND KRAUSE DISCS AND CHISELS IN STOCK!**

## Truskett Eqpt. Co.

Glen W. Wilson, Owner  
Phone 316  
583-6379 or 583-5943



Route 2  
EUREKA, KS.

**NEW EQUIPMENT AT OLD PRICES — SAVE DOLLARS**

### WILL TRADE

IH 430W baler  
IH No. 55 7' chisel plow  
IH 340 24' springtooth harrow  
IH No. 53 6-row cultivator  
IH 826D tractor. Demonstrator with 40 hours. Special price.  
Landoll 7' chisel plow

### USED MACHINERY

MM 13x7 fertilizer grain drill on low wheel rubber  
Case 9' wheel disk  
IH 37T hay baler  
IH 37 10'9" wheel disk  
John Deere B tractor

## Macha-Revere Impl. Co.



COUNCIL GROVE

767-5014

## New Ford Tractor Bargains

MCPHERSON, KANSAS

4400 ind. with 735 loader \$7250  
2000 gas, 8 spd., LPTO \$3695  
3000 gas, 8 spd., LPTO \$3995  
4000 gas, 8 spd., IPTO \$4995  
5000 diesel, PS, IPTO \$6495  
8000 diesel, PS, LPTO \$8995  
3500 KD forklift & mast \$7995

### NEW EQUIPMENT

612 forage harvester \$1595  
3x14 mtd. plow \$445  
501 8' rear mower \$495  
727 hydraulic loader \$695  
Rear dirt scoop \$135  
Dual hydraulic loader \$695  
Mordige 18' mulcher \$650  
Mordige 24' mulcher \$750  
NH 490 12' haybine \$3295  
NH 1032 stackliner \$4750  
NH 1010 stackliner \$3795  
NH 256 side rake \$695

### USED TRACTORS

66 Ford 5000 diesel \$4395  
66 Ford 4000 gas, PS \$3295  
66 Ford 4000 diesel, PS \$3695  
65 Allis 190XT gas \$4495  
61 Ford 6000D with cab \$1975  
60 Ford 881 diesel \$1975  
60 Massey 85 diesel \$2375  
59 JD 730 std. diesel \$2250  
59 Case 500 gas, 3 pt. \$975  
59 Ford 841 LP, PS \$1695  
59 Ford 881 diesel, PS \$1795  
59 IHC 450D with loader \$1150  
58 Massey 65 gas \$1495  
49 Ford 8N tractor \$550

### BALERS — HARVESTERS

70 NH 273 PTO twine \$1595  
66 Ford 570 PTO twine \$975  
60 NH S68 PTO twine \$875  
62 Ford 250 PTO twine \$475  
58 IHC 46 PTO twine \$475  
58 JD 14T with motor \$575  
67 NH SP818 2-row head \$3650  
69 NH 461 haybine \$1650  
54 Allis FH 1 row head \$150  
66 NH 56 side rake \$395  
55 IHC No. 5 side rake \$125

## McPherson Tractor Co.



Phone 316

241-2900

MCPHERSON, KANS.



From 32 to 133 PTO H.P.  
(mfr. est. max.)

**SEE THE NEW 966 TODAY!**  
IT FEATURES:  
95.0 estimated horsepower. New 414 cubic inch Diesel Engine. Isomounts (lower sound level). Gauges instead of lights. New quiet cab. New hydr. couplers.  
**SEE US TODAY!**

### NEW

IHC No. 51 forage box and IH No. 70 trailer with new tires \$1895  
IH No. 10 16x8 fert. drill, special price  
McCormick No. 610 12' heavy duty disc, demo., at special price  
New McCormick Finco grain dryer. Special Price — \$1050

### USED EQUIPMENT

Farmall 460 diesel  
Farmall 450 diesel  
Papec one row field cutter  
A-C 9'6" wheel disc with sealed bearings  
JD 12' 3 nt. springtooth  
Farmall 656 gas  
IH No. 411 4x14 FH plow  
IH No. 311 3x14 FH plow  
JD 3x14 3 pt. plow  
AC 3x14 snap coupler plow  
IH 2ME mounted corn picker, shedded

### USED TRUCKS

IH 1966 1100A pickup, 4 speed  
1952 IH L110 pickup, 4 speed with stock rack  
Available soon — IHC Scout, 4 wheel drive

## Esslinger Impl. Co.



Phone

913 292-4424

FRANKFORT, KANS.

**FOR SALE** — Woods Bros corn picker. Antique barber chair and marble top cabinet. Hampshire boar & Yorkshire boar, serviceable age. Phone 257-3495, Woodbine, Ks. Art Timm. SB33



From 32 to 133 PTO H.P.  
(mfr. est. max.)

**SEE THE NEW 966 TODAY!**  
IT FEATURES:  
95.0 estimated horsepower. New 414 cubic inch Diesel Engine. Isomounts (lower sound level). Gauges instead of lights. New quiet cab. New hydr. couplers.  
**SEE US TODAY!**

## New Machines - Save

IH No. 340 springtooth, 16', fast hitch  
IH 8 1/2' Vibra Shank, 3 pt.  
IH No. 10 16x8 fert. drill, just one left  
New IH No. 27 twine baler at \$1650  
New IH No. 47 wire baler — A bargain  
IH No. 16 side del. rake — save

### TRACTORS

IH F-504, FH, TA, INPTO, PS. Needs some repair \$1550  
IH F706 LP, 3 pt. hitch  
IH 1963 F560 diesel, WFA  
IH F-706 diesel, WFA  
IH I460 Utility, with loader \$2875

John Deere 3010 diesel, real clean local tractor  
IH F-560 diesel, clean \$2875  
IH Farmall H, fully equipped \$350  
Case Model SC, tires real good \$200

### GRAIN DRILLS

IH MFF 16x7 fert. drill with grass seeder \$275  
John Deere FBB 16x8 fertilizer drill with rubber press, power lifts \$875  
IH MFF 16x8 fert. drill \$195  
John Deere 16x8 fert. drill \$75

### MISCELLANEOUS

Case 1 row field cutter \$100  
JD low wheel 4 bar rake \$65  
IH No. 10C hammermill \$50  
New Peerless all purpose roller mill with cross auger. Was \$1040. Special \$650

### HAY MACHINES

1969 IH No. 47 twine baler, like new  
IH No. 31 mower, 7' \$115  
John Deere No. 214 twine baler, always shedded

### DISK HARROWS

IH No. 37 wheel disk, SB, 10'9" JD 12' wheel disk \$225  
IH No. 37 wheel disk, 12', SB Schaefer wheel disk, 10' \$295

### PLOWS

IH 2x14 mounted fast hitch \$125  
Massey Harris 3x14 3 pt. \$125  
MM 6' oneway, on rubber \$225  
IH 512 5x14 semi-mount \$495  
IH 4x14 pull type on rubber \$100  
IH 3x14 mounted fast-hitch \$125  
Allis 3x14 mounted \$40  
IH 2x14 like new, 3 pt. \$175

### TRUCKS

1967 IHC 1/2 ton pickup, V8, 4-speed \$995  
1965 IHC Travelall, V8, automatic \$895  
1962 IHC Scout pickup, 4x4 \$895  
1962 IHC 2-ton truck, V8, 2-sp. axle, duals, good rubber, 12' platform \$1295  
1962 Ford 3/4 ton pickup \$495  
1958 IHC 1 ton pickup \$200  
1957 IHC 3/4 ton pickup \$150  
1970 Ford F-350, V8, custom cab, air cond., duals, 12' steel platform, stake sides, hoist, 13,000 miles. Like new. Save.

### Phone Or See

Chet Westrup or Lloyd Hunter  
913 238-5101, Junction City  
or 913 263-2399, Abilene

## MOHN'S



Box 33



JUNCTION CITY, KS. 66441

## Chaff Wagons

Foster Harvest Master Chaff wagons, only \$995 each. 5 ft Allis Chalmers, 2 ft John Deere, 1 ft Massey combine. Don't waste your valuable milo crop!

## Morrison Grain Co.

Phone 913 827-9331  
SALINA, KANSAS  
**FOR SALE:** Grain-O-Vator feed wagon, good condition. Ray Willbrant, Washington, Ks. 66968. x32

## Vahsholtz Impl. Co.

TA 5-4521  
201 West Pacific  
SALINA

## COMBINES

1969 IH 315, cab, 13' header, cut less than 500 acres  
1966 Case 960, 14' local machine, low acres, looks like new  
1965 Case 600-13 — another low acres local machine, been shedded  
Several cheapies

### TRACTORS

1968 1030, cab  
1968 1030, good  
1967 930, 1100 hours  
1966 930 gas, good one  
1965 830 RC diesel  
1965 730 RC gas  
Above are Case  
1966 Oliver 1650 gas, nice tractor  
1966 MM 707 diesel, good  
1964 Farmall 706 gas  
1963 John Deere 2010 gas, recond.  
1956 Farmall 400 diesel, good  
We still have a few bargain new plows

## See In Jamestown

1966 Case 930 CK diesel, 3 pt., real slick \$4600  
1958 John Deere 720 diesel, good  
1961 Case 830 diesel, 3 pt. hitch  
1958 Case 800 diesel  
1966 MF 1130, completely overhauled and repainted, with duals, slick \$6500

### USED & NEW COMBINES

Balers and swathers have waiver of interest until Apr. 1, '72.

### USED & NEW TRACTORS

and related equipment have waiver of interest until March 1, 1972.  
2 new 1970 MF 510 gas combines at the old price  
1961 Oliver combine, 12'  
1958 John Deere 45 combine, 10', very good  
1960 MF 72, 12' cut \$600  
1959 MH 82, 14' \$1800  
1960 IHC 151 combine, 15' with cab \$2250  
1962 no. 23 IHC corn head \$300  
Massey Harris No. 22 cornhead, 1961 Oliver 2 row corn head \$250  
80" Howard Roto-vator, used very little \$800

## Pfister-Rhodes



Impl. Co.

913/439-6219

JAMESTOWN, KANS.

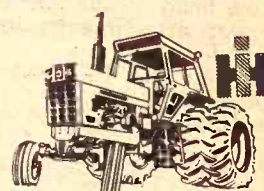

From 32 to 133 PTO H.P.  
(mfr. est. max.)

**SEE THE NEW 966 TODAY!**  
IT FEATURES:  
95.0 estimated horsepower. New 414 cubic inch Diesel Engine. Isomounts (lower sound level). Gauges instead of lights. New quiet cab. New hydr. couplers.  
**SEE US TODAY!**

## Fall Harvest Specials

1963 International 403 combine with cab, 14' \$3975  
1966 IHC 303 combine with cab, 10' head & cornhead \$4995  
1964 Massey Ferguson 300 with cab, 13' \$4250  
1957 IHC 101 with cab, 10' \$1775  
1955 IHC 101, 10' head \$1350  
1960 Case 1000, 14' head with corn head. Make offer  
1958 MH 60, 12' head \$1150

## Kuhn Truck & Tractor Co.



1548 E. 23

Phone 913

843-2440

LAWRENCE, KANSAS

**FOR SALE** — A good Woods Bros. corn picker, always shedded. Also New Idea trail type mower and a 15' John Deere single disc harrow. Bob Dusek, Belleville, Ks. 66935. x33

October 5, 1971

## Tractors

John Deere — 1968 4020D, 1960 730D, 2 1958 720D, 830D, 2 1965 60  
Oliver — 880 gas, 1963 1964 MM 1951 U gas  
AC — D-19 LP  
Case — 1958 800D, 1958 800D, 1958 800D  
Massey Harris — 1958 800D  
IHC — 1956 300

**JD COMBINES**  
New 3300 with 15' header, 4400 with 18' header, 1965 1960 JD 45, 12'  
1959 45 12', 1956 55 14' cab, 1955 55 14', 1952 55 1958 55 with cab, 210 corn for No. 55.

**OTHER COMBINES**  
1965 IHC 403 14' with cab, MH 26 12', 1963 IHC 91 10' We're junking several combines including JD 55's, 45's, and 141 and others.

**HAYING EQUIPMENT**  
Swathers — JD 215A 14', ton 260 12' & 110 8' & 220 Case 850 14', MH 14' Balers — 2 A-C round, 2 IHC  
Mowers — No. 5 JD, AC 7 pull mower, cut only 80 pers

**MISCELLANEOUS** — IH 60 4x14 plow; 2 9K JD pers  
Sun Master 144" flail chopper, 1000 RPM  
4x14 Case plow, hyd. lift  
4x16 JD plow, hyd. lift  
3x14 Ford plow  
60H JD PTO blower  
We will have Crop-Savers available later on.

## Hett's Implement

Area Code 616  
EV 222  
MARION, KAN.  
2 1969 Baldwin G diesels, air cond., 20'  
2 1968 gas Baldwin, cab, 20'  
1 1967 C-II, 18'  
1963 John Deere 95, cab, header  
1960 John Deere 55, cab, header  
1965 Gleaner A-II with cab  
1965 AC 190XT diesel  
1960 D-17 Allis with bottom plow  
1968 G Gleaner with air conditioning, 18' head  
1967 403 International 16' disk with duals  
1960 Case 930 diesel, new  
1954 Ford Major  
1967 C-II Gleaner, 18' C440 cornhead

## See In Osborne

2 1969 Baldwin G diesels, air cond., 20'  
2 1968 gas Baldwin, cab, 20'  
1 1967 C-II, 18'  
1963 John Deere 95, cab, header  
1960 John Deere 55, cab, header  
1965 Gleaner A-II with cab  
1965 AC 190XT diesel  
1960 D-17 Allis with bottom plow  
1968 G Gleaner with air conditioning, 18' head  
1967 403 International 16' disk with duals  
1960 Case 930 diesel, new  
1954 Ford Major  
1967 C-II Gleaner, 18' C440 cornhead

2 1969 Baldwin G diesels, air cond., 20'  
2 1968 gas Baldwin, cab, 20'  
1 1967 C-II, 18'  
1963 John Deere 95, cab, header  
1960 John Deere 55, cab, header  
1965 Gleaner A-II with cab  
1965 AC 190XT diesel  
1960 D-17 Allis with bottom plow  
1968 G Gleaner with air conditioning, 18' head  
1967 403 International 16' disk with duals  
1960 Case 930 diesel, new  
1954 Ford Major  
1967 C-II Gleaner, 18' C440 cornhead

2 1969 Baldwin G diesels, air cond., 20'  
2 1968 gas Baldwin, cab, 20'  
1 1967 C-II, 18'  
1963 John Deere 95, cab, header  
1960 John Deere 55, cab, header  
1965 Gleaner A-II with cab  
1965 AC 190XT diesel  
1960 D-17 Allis with bottom plow  
1968 G Gleaner with air conditioning, 18' head  
1967 403 International 16' disk with duals  
1960 Case 930 diesel, new  
1954 Ford Major  
1967 C-II Gleaner, 18' C440 cornhead

2 1969 Baldwin G diesels, air cond., 20'  
2 1968 gas Baldwin, cab, 20'  
1 1967 C-II, 18'  
1963 John Deere 95, cab, header  
1960 John Deere 55, cab, header  
1965 Gleaner A-II with cab  
1965 AC 190XT diesel  
1960 D-17 Allis with bottom plow  
1968 G Gleaner with air conditioning, 18' head  
1967 403 International 16' disk with duals  
1960 Case 930 diesel, new  
1954 Ford Major  
1967 C-II Gleaner, 18' C440 cornhead

2 1969 Baldwin G diesels, air cond., 20'  
2 1968 gas Baldwin, cab, 20'  
1 1967 C-II, 18'  
1963 John Deere 95, cab, header  
1960 John Deere 55, cab, header  
1965 Gleaner A-II with cab  
1965 AC 190XT diesel  
1960 D-17 Allis with bottom plow  
1968 G Gleaner with air conditioning, 18' head  
1967 403 International 16' disk with duals  
1960 Case 930 diesel, new  
1954 Ford Major  
1967 C-II Gleaner, 18' C440 cornhead

2 1969 Baldwin G diesels, air cond., 20'  
2 1968 gas Baldwin, cab, 20'  
1 1967 C-II, 18'  
1963 John Deere 95, cab, header  
1960 John Deere 55, cab, header  
1965 Gleaner A-II with cab  
1965 AC 190XT diesel  
1960 D-17 Allis with bottom plow  
1968 G Gleaner with air conditioning, 18' head  
1967 403 International 16' disk with duals  
1960 Case 930 diesel, new  
1954 Ford Major  
1967 C-II Gleaner, 18' C440 cornhead

2 1969 Baldwin G diesels, air cond., 20'  
2 1968 gas Baldwin, cab, 20'  
1 1967 C-II, 18'  
1963 John Deere 95, cab, header  
1960 John Deere 55, cab, header  
1965 Gleaner A-II with cab  
1965 AC 190XT diesel  
1960 D-17 Allis with bottom plow  
1968 G Gleaner with air conditioning, 18' head  
1967 403 International 16' disk with duals  
1960 Case 930 diesel, new  
1954 Ford Major  
1967 C-II Gleaner, 18' C440 cornhead

2 1969 Baldwin G diesels, air cond., 20'  
2 1968 gas Baldwin, cab, 20'  
1 1967 C-II, 18'  
1963 John Deere 95, cab, header  
1960 John Deere 55, cab, header  
1965 Gleaner A-II with cab  
1965 AC 190XT diesel  
1960 D-17 Allis with bottom plow  
1968 G Gleaner with air conditioning, 18' head  
1967 403 International 16' disk with duals  
1960 Case 930 diesel, new  
1954 Ford Major  
1967 C-II Gleaner, 18' C440 cornhead

2 1969 Baldwin G diesels, air cond., 20'  
2 1968 gas Baldwin, cab, 20'  
1 1967 C-II, 18'  
1963 John Deere 95, cab, header  
1960 John Deere 55, cab, header  
1965 Gleaner A-II with cab  
1965 AC 190XT diesel  
1960 D-17 Allis with bottom plow  
1968 G Gleaner with air conditioning, 18' head  
1967 403 International 16' disk with duals  
1960 Case 930 diesel, new  
1954 Ford Major  
1967 C-II Gleaner, 18' C440 cornhead

2 1969 Baldwin G diesels, air cond., 20'  
2 1968 gas Baldwin, cab, 20'  
1 1967 C-II, 18'  
1963 John Deere 95, cab, header  
1960 John Deere 55, cab, header  
1965 Gleaner A-II with cab  
1965 AC 190XT diesel  
1960 D-17 Allis with bottom plow  
1968 G Gleaner with air conditioning, 18' head  
1967 403 International 16' disk with duals  
1960 Case



October 5, 1971



From 32 to 133 PTO H.P.  
(mfr. est. max.)

**SEE THE NEW 966 TODAY!**  
IT FEATURES:  
95.0 estimated horsepower. New  
414 cubic inch Diesel Engine.  
Isomounts (lower sound level).  
Gauges instead of lights. New  
quiet cab. New hydr. couplers.  
**SEE US TODAY!**

**USED TRACTORS**  
1970 IHC 826 LP, 400 hours  
1964 IHC 706 LP, overhauled  
\$3675

### Kuhn Truck & Tractor Co.



1548 E. 23rd  
Phone 913

843-2440

LAWRENCE, KANSAS

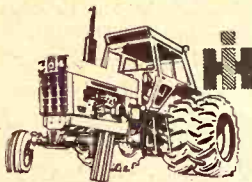

From 32 to 133 PTO H.P.  
(mfr. est. max.)

**SEE THE NEW 966 TODAY!**  
IT FEATURES:  
95.0 estimated horsepower. New  
414 cubic inch Diesel Engine.  
Isomounts (lower sound level).  
Gauges instead of lights. New  
quiet cab. New hydr. couplers.  
**SEE US TODAY!**

**NEW 1026 TRACTOR**  
AT 1970 PRICES!  
Save some real money on this  
new 112 HP hydrostatic tractor.  
Buy it at under \$9000.

**FIELD CUTTERS**  
Almost new IH 550 2-row \$2800  
Gehl 2 row later type with  
gathering chains ..... \$450

**COMBINE**  
101 12', fair shape ..... \$550

**TRACTOR**  
IH W6 LP, 18" tires, live hyd.  
Buy it at ..... \$475

### Grimwood & Son



Box 38

Ph. 316 PA 6-5247

BURNS, KANSAS 66840

### Buy Now

Ford 2 row head forage harvest-  
er, mower attachments, in  
good condition

1965 C-II, cab and 16' header,  
in good condition  
JD 45 combine, 12', in good con-  
dition

1964 Gleaner E with cab, in very  
good condition  
1961 A Gleaner with cab

2 D-19 Allis Chalmers turbo  
charged diesel in very good  
condition

JD 60, 3 pt. hitch, recently re-  
painted, very good condition  
and near new tires

1954 MH 90 Special, 14' with 2-  
row corn head, in good condi-  
tion

1 used IHC baler  
12' Krause disc  
Used IHC wheel tandem disc  
1969 G Gleaner, air cond., in  
very good cond.

Late model 190XT dsl., low hrs.  
99 Oliver, good tires, hydraulic  
system, runs good  
WD 45 Allis tractor, good con-  
dition

A-C 9' mower  
210 JD cornhead in good shape

### Cuba Impl. Co.



Phone 913-4F7

Cuba, Kans.

**FOR SALE**— One 200 bu. self-  
feeder, wood on skids. Electric  
Wheel wagon with springs, hyd.  
lift and good box. 42' Viking  
elevator with electric motor for  
drive. Chas. J. Mueller, Han-  
over, Ks. 66945. Phone 913  
337-2703. x32

1961 OLIVER 25 combine, cab,  
shedded, power steering, good.  
Take \$1000. Floyd Schneider,  
Wakeeney, Ks. 913 743-5536.  
SB33

### Tractors

1966 J D4020 diesel, row crop  
1963 JD 3010 diesel  
1949 WD Allis Chalmers with 3  
point hitch  
1963 D19 Allis  
1948 D JD  
1949 A John Deere  
1944 WC Allis

### COMBINES

1960 JD 55, 14' head, hi-lo with  
cab  
1958 JD 45, 12' head with cab  
1958 JD 55, 14' head with cab

### CULTIVATORS & SPRINGTOOTH

28' John Deere F100 3 bar  
2 JD 20' springtooths

### SPREADERS

JD 301 fertilizer spreader  
Case 135 PTO spreader  
John Deere No. 95 spreader

### FORAGE HARVESTERS

No. 34 JD 2 row 30"

### MISCELLANEOUS

BMB 6' rotary mower  
10' & 13' Graham Hoeme chisel  
JD & Krause 12', 14' & 15' disc  
harrow

A GOOD SELECTION OF 16x8  
JOHN DEERE FERTILIZER  
GRAIN DRILLS.

### Newton Tractor & Impl. Co.



1302 S. Kansas

316/283-2220

NEWTON, KANS.

### Dauer Implement Company, Inc.

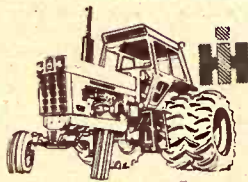

From 32 to 133 PTO H.P.  
(mfr. est. max.)

**SEE THE NEW 966 TODAY!**  
IT FEATURES:  
95.0 estimated horsepower. New  
414 cubic inch Diesel Engine.  
Isomounts (lower sound level).  
Gauges instead of lights. New  
quiet cab. New hydr. couplers.

**SEE US TODAY!**

IH F1206D, 3 pt.  
IH F806 D, 2 pt.  
D19 A-C gas  
Super 90 MF diesel

IH No. 16 field cutter with  
cutter bar attachments  
Cutter bar attachments for IH  
No. 16 cutter

2 16x8 FB JD drills  
16x8 No. 10 IH drill, white box  
32' JD, wheel carrier, spring-  
tooth, two row

Model C15 Co-op fertilizer  
spreader  
1970 IHC 1600 truck, 15' bed,  
40" sides, hoist, 900 rubber,  
19676 miles

1962 Fox Industrial 1 row field  
cutter with nearly new pick-  
up attachment

IH 3 ensilage blower  
2 new IH 120 oneways, reduced  
prices

Gehl grinder-mixer  
2 IH 16 field cutters, 1 row att.



### Falun

Phone 1011

Falun is 20 miles southwest of  
Salina. To phone, toll operator  
to ring thru Salamsborg.

### Used Combines

JD 105 combine with 6-30N  
cornhead  
Massey 300, 410, Super 92  
2 1963 Gleaner A's  
2 Gleaner E's  
1959 John Deere 55  
1961 JD 45  
1960 IH 101

**Frantz Farm Eqpt. Inc.**  
Phone 402 223-2317

BEATRICE, NEBR. 68310

Hiway 77 North

**FOR SALE**— New custom  
built portable cattle loading  
chute. Richard Bramlage, 2010  
Parkway Drive, Manhattan, Ph.  
913 539-1350. x32

### TRACTOR SALE

New Case 70 Series tractor —  
bargain priced with no interest  
until March 1, 1972. Come test  
drive and feel the comfort in  
sound controlled cabs, power  
shift transmission, and many  
more CASE features.

### NEW HOLLAND EQUIPMENT

Forage harvesters, manure  
spreaders, grinder mixers. Low  
seasonal prices. Hay tools in-  
terest free until June 1, 1972.

### BARGAINS

JD 55 combine with corn head  
IH 706 LP Gas tractor  
Case 1030 tractor



**Coleman Implement  
INCORPORATED**



Box 456 1-913-422-3040  
BONNER SPRINGS, KS.  
open 6 days a week

### Used Cutters Very Good Shape

1969 John Deere 34, a honey  
1968 Fox wit hpickup, 2 row &  
cutter bar

1968 New Holland 880  
1968 3 row head, 880 new Holl-  
and

1970 2 row head 880 NH  
1966 John Deere No. 12  
Gehl 2 row Papec 2-row  
5 or 6 row used Hesston Head  
Hunters

John Deere 214 wire baler  
NH 69 wire baler  
NH 69 twine baler  
Hesston PT-12 1969 12' swather  
NH 9' 469 swather  
IHC swather

Allied grain augers, 35' 41' PTO  
GT grain augers 35' 41' PTO  
2 1958 Gleaners, one with cab,  
14'

Several more used & new imple-  
ments to look at  
Come in and see our new New  
Holland garden tractor  
Will take orders on Allis Roto-  
Balers — New Ones

### Wright Impl. Co.



So. K-15

CO 3-2061

Kenneth Wright, Owner

### We Back You With The Long Green Line

9 rows of Roll-O-Cone  
10' Hume reel for JD 45 like  
new

A-C Roto-baler  
JD 334 3-row corn att., 30", for  
55

A-C 780 2 row forage harvester  
Gehl 2 row harvester  
JD 12 2-row harvester

IH 20C 1-row harvester  
IH 16 1-row harvester  
IH 50 2-row harvester  
SnoCo bale loader

Calhoun spin fert. spreader  
JD 110 Chuckwagon on truck  
Peerless roller PTO mill  
JD 45 loader

Continental 3 pt. rotary mower  
JD 45 with cab, hyd. reel  
Clean low acreage machines  
2 IH45 combines, no cab, 10'  
2 MH 26 combines both for \$200

JD 3010D JD 4020D  
JD 4020D, PS  
JD 4520D Farmall 706D  
JD 112 Chuckwagon on running  
gear

JD 110 Chuckwagon, can be  
mounted on running gear  
IH 101 combine  
JD 4x14 semi-mt. plow  
Farmall M tractor with loader,  
PS

We are dealers in —  
Hesston Headhunters  
Hesston Hay Equipment  
BMB Rotary Mowers

See Or Call

Calvin Crow or Ed Slusher

### Osage Farm Eq. Co.

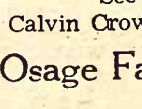

Ph. 528-1422

OSAGE CITY, KANS.

### This Week's Combine Specials

1959 Case 1000, 16', cab .. \$1400  
1959 Case 1000, 16', cab .. \$950  
1954 MH SP90, 14', cab .. \$950  
cornhead ..... \$1700  
Massey Ferguson 300, 14', real  
nice ..... \$3500

### TRACTORS

JD 4020D, wide front, syncro  
John Deere 630 gas  
John Deere 720 LP, wide front  
JD 2510 wide front, 3 pt.  
MM M5 gasoline, exceptionally  
nice

### MISCELLANEOUS

Case 200 T baler  
JD DR208A grain drill, rubber  
press, fert. and hydr.  
IH 18x7 grain drill, rubber  
press, lift

### Belleville impl.



913 527-2261

Norman Hanshaw

JD 4020 diesel tractor  
JD 3010 diesel tractor  
JD 4010 diesel tractor  
JD 1010 gas  
JD 2010 gas tractor  
JD manure spreader  
JD 38 2 row ensilage harvester  
JD 34 2 row ensilage harvester  
JD 224 WS hay baler  
IHC hay baler  
JD 640 hay rake  
JD 896 hay rake  
3, 4 & 5 bottom plows

### Emporia Impl. Co.

BILL

JOE



316 342-3146

1923 W. 6th

EMPORIA, KANS.

YOUR MASSEY-FERGUSON  
DEALER IN ROSSVILLE

### Drastically Reduces Prices

25% And More

On All New  
& Used Equipment  
In Stock

This Means Everything...

Tractors Combines Balers  
Planters Tillage  
Lawn Mower Equipment

### Rossville Impl. Co.

Phone

913 584-3640

### FOR SALE

Ford Model 612 field cutter  
with 2 row head & sickle  
bar att., extra clean .. \$795

John Deere Model 38 field cut-  
ter with 2 row head, 38"  
..... \$2195

New John Deere 443 corn head,  
30", will fit new generation  
combines

John Deere 45 combine, 12'  
platform and 2-row corn head  
..... \$950

1960 John Deere 55, 14' with  
cab ..... \$2250

John Deere 480 haybine, cuts  
9'3" ..... \$1195

Ford Model 535, cuts 9'3" \$995  
One new Foster chaff wagon,  
set up and ready to go

### Kaser Impl., Inc.

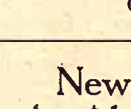

Phone 913

346-2511

OSBORNE, KANS.

### New Swather At \$1,400 Below Dealer's Cost!

Owatonna Model 800, 14'6"  
auger platform. We have only  
one, so call today.

### Morrison Grain Co.

913 827-9331 Box 748

SALINA, KANSAS 67401

**WANTED** — 14' silo unloader.  
For sale — 10x10 Peerless roll-  
er mill. E. J. Pannbacker, Wash-  
ington, Ks. 913 325-2539. x32



INTEREST WAIVER  
TILL DEC. 1, 1971

### Tractors

**GUARANTEED**  
2 190XT diesels, excellent  
D-19 gas with cab, 16.9x38 tires, good  
D-19 gas, 18.4x34 tires, very good  
D-15 gas, excellent shape  
930 Case Comfort King diesel, very clean  
1950 Farmall M

**COMBINES**  
1963 Gleaner A, cab, 14', farmer owned, very clean  
1962 A Gleaner, cab, 14', clean  
1961 JD 55, cab, 14', farmer owned  
1958 JD 95, cab, good

**CORN HEADS**  
JD 240 corn head, good  
240 head, fits A & A-II, farmer owned, excellent  
JD 95 float att. for cutting soybeans

**IMPLEMENTS**  
11 shank double spring clamp chisel  
4x14 semi mounted snap coupler plow

### Rhine Impl. Co.



913 325-3176

WASHINGTON, KANS.

### Gas & Diesel Shop Service

**MOST** up-to-date service shop in our area  
Complete diesel testing equipment to take care of the majority of tractors.  
Boring bars, line boring machine, welding, electrical, acetylene.  
Valve equipment, rod alignment tools.  
Competent factory trained personnel — in hydraulics, diesel, electrical and general mechanical work.

### BOWMAN'S

Phone CE 8-4103  
Farm Impl. & Truck Co.  
240 East Eighth  
JUNCTION CITY, KANS.

### Water Systems

**REPAIR SERVICE PARTS**  
We sell only the best and have over 2000 pumps pumping.

**We Trade — Rent**  
Electric Motors — Pressure Tanks — Sump Pumps

**HOERMAN SUPPLY CO.**  
Warehouse At Zeandale  
Phone 913 776-9253  
MANHATTAN, KANSAS



### Grain Bins

The bin guaranteed against failure. Now, the strongest bin you can buy.

### ELLIOTT

CONSTRUCTION CO.  
Phone 913 265-3872  
MORROWVILLE, KS.

M-W ROBOT header control, Huskee extra long crop divider points. 1959 MM 5 Star \$850. 1959 MM combine, cab, field ready condition. LaVern Stucky, Peabody, 316 983-2348. x32

**WANTED** — 5 unit Hesston Head Hunter. Raymond Wiechman, Barnes, Ks., Phone 214. SB33

**FOR SALE** — Used Hesston & Roll-O-Cone milo savers. Fred Mann, 913 785-2117, Waterville, Kansas. SB34

**WANTED TO BUY** — 4 row Hesstons with MF 82 drive. Jim Labarge, Aurora, Ks. Phone 913 464-3721. SB33

**WANTED** — New or used 13 or 15' platform for a K model Baldwin combine. Clarence Weber, Garden Plain, Ks. 316 535-2990. x32

**FOR SALE** — New & used continuous flow grain dryers, both electric & PTO models. North Central Steel Co., Box 141, Minneapolis, Ks. Phone 913 392-2077 SB33



### Complete Line Of Behlen Steel

### Farm Buildings

### Wayland Const. Co.

**BINS, AUGER EQUIPMENT**  
Phone or write Mike Wayland at  
Phone EA 5-2134  
Washington, Kansas 66968

### Waiver Of Interest On Combines And Corn Heads

1969 Gleaner K & F combines  
Model A Gleaner combine, 13' head  
300 Massey Harris with 3-row cornhead  
D-17 Allis diesel  
Model 180 Allis diesel  
Model 190XT Allis diesel

### Henry Sales & Service, Inc.



E. Hwy. 24

913 354-7641

TOPEKA, KANSAS

### 25th Anniversary Sale

1969 1850 Oliver like new, purchased 1970  
1966 4020 propane JD, real clean ..... \$4500  
1961 Case 1000 combine .. \$2650  
1958 JD 45 combine .... \$875  
1950 M IHC ..... \$495  
Case 210 forage harvester, field ready ..... \$425

### Jones & Knopp

913 922-3241



or 922-4401

CHAPMAN, KS.

### We Probably Pay —

More taxes, interest, and keep a better balanced inventory than anybody in the business.

Pumps, plumbing, plastic pipe, drainage, PVC hot & cold, 1000 ft. coils. Orangeburg. Steel pipe, cast iron, copper valves, with all the fittings.

Boilers, hot water heaters. Also large industrial heaters, showers, softeners — Kohler, Universal, Rundle, Mansfield tubs and fixtures.

**HOERMAN SUPPLY CO.**  
Warehouse At Zeandale  
Phone 913 776-9253  
MANHATTAN, KANSAS

**FOR SALE** — Massey Harris 80 combine, 12' header, good shape, ready to go. Good motor, good tires, milo & bean screens, both adjustable sieves new. Felix Finnigin, Beattie, Kansas 66406. Phone 913 353-2488. SB32

**FOR SALE** — IH 826 Hydro-matic, less than 100 hours. MF 65 diesel-matic. Allis Chalmers 6-row planter. IH 6 row cultivator. MF loader. Phone 913 785-2183, Waterville, Ks. x33

**2MH MOUNTED 2-row corn picker** with No. 10 corn shelling attachment. Always been shedded. \$500. Priced to sell. Frank Revere, 316 767-6421, Council Grove, Ks. SB32

**FOR SALE:** John Deere 4010, LP, RC, WF, 3-pt. hitch with or without Egging cab. New in 1969, \$3750.00. Keith Kelley, ph. 913-733-2557, Waverly, Ks. x32

**FOR SALE** — MM oneway, new blades, 6'. Elwin Thaes, Phone Alma, Ks. 765-3440. x32

**WANTED** — 4 rows of Hesstons to fit Massey-Ferguson 82. Melvin Roeder, Seneca, Kansas, 913 336-2880. SB32

**FOR SALE:** Massey Harris 2-row self propelled corn picker. Clyde Fagan, Barnes, Ks. x32

**FOR SALE:** IHC combine, no. 151 and corn head, no. 23, excellent condition. Guy Rider, Ph. 913-922-6249, Chapman, Ks. x32

**FOR SALE** — John Deere straw chopper, 1960-64 combine. Phone 913 539-5963, Manhattan, Kansas. SB33

IH 2-row corn head will fit 101 IH combine, has always been shedded. Monroe Kreutziger, Marion, Kansas. Phone 316-947-3515, Hillsboro, Ks. x32

**FOR SALE:** AC 2 row 40 in. cornhead for model A II quick-tach combine. Always shedded and ready to go, \$250.00 for quick sell. Call Leo Berndt, 913-568-2528 in Glasco, Ks. x34

**WANTED:** Dempster head, wheel and tail for windmill. Ph. Olsburg 913-468-3568. x33

**COMBINES:** 1962 Hi-Low 95 John Deere, slick. 1966 Gleaner A-II. 1959 John Deere 95, 16'. Nice 1967 C-II Gleaner. Exceptional 1962 C Gleaner, always shedded, A-1 condition. Good 1962 A Gleaner. 1959 A Gleaner, fully reconditioned. 1955, 1954, 1952 Gleaners. 1954 John Deere 55. Reconditioned Ford motor for early Gleaner. **TRACTORS:** 1965 706 LP International, loaded, new tires. 1958 LP D-17 Allis. 1966 MF 180 gas. 1957 John Deere 720 LP. See us for new and used Hesston Row Harvesters and pickup reels. Nickel Brothers, Buhler, Kansas. x32

**CHEAP** — 1961 800 Case sp. combine with 2 row cornhead, sell either or both. Very good condition. Pickup reel, variable speed cylinder with tach, concave adj. from seat too, crank adj. fan variable speed. Carl D. Graybill, Rt. 2, Westphalia, Ks., 66093. sb35

**FOR SALE:** Milo guards for 14 ft. JD. phone 913-366-7887, John H. Polok, Rt. 2, Hope, Ks. x33

**FOR SALE:** New factory built down feed attachment for Gehl cutter. Ralph Weller, Rt. 4, Manhattan, Ks., ph. 913-485-2286. x33

**FOR SALE:** Massey Harris self propelled no. 60 combine, milo guards, good shape. Pax pig creep feeder. 6 double sow farrowing houses. Myron Wohler, Jr., ph. 913-632-3966, Rt. 5, Clay Center, Ks. 67432 x32

**WANTED:** 4 or 5 units, new type, flexible, Hesston Head Hunters. Max Brown, Dwight, Kansas, phone 913-482-3238. sb35

**FOR SALE:** 3 rows Duncan milo heads for Gleaner combine. Phone Waterville 913-785-2684 early mornings. Leon Schultes, Randolph, Ks. sb33

**FOR SALE:** 1969 Case 1660 diesel combine with cab, 20 ft. header with 6 rows of like new roll-a-cones. Fred Mann, Waterville, Ks. ph. 913-785-2117. sb32

**FOR SALE** — Used tractor parts. Rebuilt heads. Wrecking a 460 IHC. Extra good motor. Phone 913 632-5221, evenings 632-5488. SB32

**WANTED TO BUY** — 30' 4 or 6 row Hesston heads for Gleaner combine. Lyle Whearty, Wamego, Ks. 456-7589. SB32

### Business Opportunities

**LIKE TO work with wood?** Want to be your own boss? Become the owner of a nationally known franchised furniture stripping service. Write Furniture Services, 422 North Mulberry, Abilene, Ks. 67410. x32

### Pets

**FOR SALE** — PR Registered Bluetick coonhound puppies, Born June 28. Roger Novak, Narke, Ks., phone 376-2744. x32

**FOR SALE** — Irish Setter puppies, registered, hunting breed. See Bee Kennels, 913 776-4273. Manhattan. x34

**FOR SALE** — 2 English Shepherd pups, 1 male, black with white collar & brown feet, \$20. 1 Female, all black, \$15. Phone 437-7774, Dale Hammarlund, St. Marys, Ks. SB34

**ENGLISH POINTER**, excellent hunter, 4 years old. Coonhound pups, 4 1/2 mo., ready to start. Phone Wamego evenings and weekends. 913 456-7353. x33

**BIRD DOGS** — 1 young male golden retriever, no training, fine prospects, \$20. Untried but good-looking bird dog \$40.00. x32

**RESGISTERED LONGHAIR** Daschund puppies. Ph. Westmoreland 224-3788. x34

### Services

**CUSTOM COMBINING** — Corn, milo, soybeans. Two combines and two trucks. 6 row 30' cornhead, will consider any job. David Homer, Phone Wamego 913 456-7794 before 7 a.m. x32

### Help Wanted

### Mechanic

John Deere Experience  
Excellent opportunity for right man. Top wages, paid vacation, group insurance. Need own hand tools.  
Write Or Apply

### Schleif Impl. Co.

Phone 768-6077  
HEBRON, NEBRASKA 68370

### Household

### 100% Vinyl Latex

**WALL PAINT**  
Heavy Duty — Washable  
**2.93 per gal.**  
Also Good Selection Of  
Linoleum: 9x12, 12x12, 12x15

### FAITH'S FURNITURE

East US 24 PR 8-3786  
MANHATTAN, KANSAS

### Antiques & Furniture Refinishing

**BUY — SELL — TRADE**  
We Accept Consignment Of Glass Or Furniture  
**Havenstein - Southern Furniture Refinishing & Antique Sale**  
Route 3 Manhattan, Mo. 64701  
1 mi. south of Manhattan on Highway 101  
Phone 913 778-5704  
Open 9-5, Six Days  
12-5 on Sundays

### Miscellaneous

**FOR THE ride of your ride** a Big Horn saddle Key Milling, Clay Center, KS

**WE CONTRACT** build your specifications. We do all necessary equipment. Lindquist Fence Company, terville, Ks., Phone 785-2619.

10 1/2' DODGE CITY 1963 model, self-contained, equipped with jacks, Art White, White City, Ks. 913 349-2937.

**FOR SALE** — 70,000 BTU natural gas floor furnace. Mugler, Wakefield, Ks. Longford 388-2288.

### FALL SPECIALS

### TRACTORS & MACHINES

**Brand New 4020 JD diesel tractor**, fully equipped, at 1971 prices

**John Deere B, 1952**, starter, lights, powertrawl, good

**Ford 6000 diesel tractor**, 1963 Model

**Allis Chalmers WD 45** with wide front end

**S&H forage wagon**, 2 wheel

**IHC 16x8 grain drill** with fertilizer, press wheels & grass seeder. An old drill — Good

**John Deere B 16x7 drill** with rubber press wheels

**John Deere 4000 double offset disc harrow**, 12" cut, 24" cone disks, scrapers & furrow filler. You Can Save

**John Deere 110 pull chisel**, 10'

**IHC 3 bottom pull plow**, very good

**John Deere 4x14 mounted plow**, very good

**JD R spreader**, exceptionally clean

**Two 18.4x26 combine tires**, tubes & wheels, fit John Deere & Massey. Nearly new

**John Deere 55 combine** with Hercules engine

### Check These Prices!

**Bale wire** — 6500 — American made — box

**Barb wire** — 80 rod — American Made

**5 1/2' steel T posts**

**32" field fence** — 832-6-12 1/2

**39" field fence** — 936-6-11

CALL COLLECT 238-4104

**JOE BOWMAN — JUNCTION CITY — BUD ANDERSON**

# BOWMAN'S

**GMC TRUCKS — JOHN DEERE**

**Your Junction City — Manhattan Area John Deere Dealer**



**Antiques & Refinishing**  
BUY — SELL —  
We Accept Cash or  
Of Glass Or  
Havenstein  
Furniture Refinishing  
& Antique Sales  
Route 3  
1 mi. south of Manhattan  
Phone 913 785-2619  
Open 9-5, Sat. 10-4  
125 on S. 1st St.  
Manhattan, Kansas.

**Miscellaneous**  
FOR THE ride of  
ride a Big Horn  
Key Milling, Clay Center, Kansas.

**WE CONTRACT**  
your specifications  
all necessary equipment  
Lindquist Fence Company  
terville, Ks., Phone 913  
785-2619.

**10 1/2 DODGE**  
1968 model, self-  
ly equipped with  
Art White, White Co.  
913 349-2937.

**FOR SALE** — 7000  
tural gas floor furnace  
Mugler, Wakefield, Mo.  
Longford 388-2288.

**ALL SPECIALS**  
**ORS & MACHINES**  
Diesel tractor, fully equipped, at  
arter, lights, powertr, good  
or, 1963 Model  
5 with wide front end  
wheel  
with fertilizer, press wheels  
old drill — Good  
hill with rubber press wheels  
ble offset disc harrow, 12"  
scrapers & furrow filler.  
You Can Save  
chisel, 10'  
low, very good  
unted plow, very good  
otionally clean  
e tires, tubes & wheels, fit  
sey. Nearly new  
mbine with Hercules engine  
ck These Prices!  
American made — box  
— American Made  
32-6-12 1/2  
36-6-11  
CALL COLLECT 238-4183  
— JUNCTION CITY — BUD  
**WMA**  
IC TRUCKS — JOHN DEERE  
City — Manhattan Area John Deere

**WOOD SHAVINGS** — All kinds  
uses. Key Milling Co., Clay  
Center, Kansas.

**FOR SALE** — 4 wheel carts,  
steel work benches & welding  
tables, punch press, 4 grinders,  
radial drill, No. 4 turret lathe,  
press brake, 3 electric welders,  
spot welder, electric motors 1  
phase and 3 phase; old office  
chests; 50 gal. paint pot; oil  
stubs; lathe chucks; die  
cut & bolt bins; drill press;  
bench vices; band saw. Allied  
Mfg., 1635 Yuma, Manhattan,  
Kansas. x32

**ROPING** — Team, calf, ribbon.  
young & old. Oct. 10, 12:00  
m., Onaga, Ks. Stakes will be  
enough for everybody to  
ster. Vern Boswell. x33

**EDGE POSTS** — Sold farm,  
move 40,000 posts. Corner,  
ral, line, all sizes. Willard  
us, Pomona, Ks., Phone 913  
x33

**LIVESTOCK RESEARCH**  
**GRANT FROM WICHITA BANK**  
A second contribution of \$5000  
ward livestock research at Kansas  
ate University has been made by  
the Fourth National Bank of  
Wichita. The Fourth National has  
also committed one other \$5000 gift  
to the research program to be made  
next year.

**Salina's Greatest Bargain Place**  
The largest & most complete line of  
Building Materials in Central Kansas.

**A Terrific Bargain**  
**In Panels**  
1/4" Premium Grade  
**BRAZILIA**

in 3 beautiful wood tones. You'll pay \$11.95 and up for  
this kind of panelling **OUR PRICE**  
**6.95**  
WHILE THE SUPPLY LASTS (CASH AND CARRY)

**8 VINYL SHIELD Panelling** \$2.98  
Colors to choose from  
**4-48 MASONITE Royal Coat** \$4.95  
Several Patterns & Colors — All premium grade. Reg. Price \$8.95  
**8 TROPICANA LAUAN** \$3.39  
Colors to choose from  
**4 UTILITY-8'-10'-12'-14'** Per Bd. Ft. 12 1/2  
**BARBED WIRE** — 2 pt., 5" spacing, 80 rod roll \$9.45  
**STEEL POSTS, 'U' type, lots of 100** 98c

**ASPHALT SHINGLES**  
T-Lock, per square \$11.85  
3-Tab regular, per square \$9.85  
3-Tab self-sealing-per square \$10.85

**REPUBLIC CORRUGATED METALS**  
1 1/2" Corrugations  
6'-18' per square \$11.95

**Close Out On Plywood**  
1/4" 4 x 8 AD PLYWOOD, slight damage, approx. 160 pieces ea. \$1.98  
3/8" 4 x 8 TEXTURED SIDING, approved 8" on center, approximately 35 pieces \$4.95  
3/8" 4 x 10 CD SHEETING GRADE, approx. 200 pieces \$3.98

**BETTER HURRY. MOST OF THESE SALE**  
**PLYWOODS ARE NOW IN SHORT SUPPLY**

**ALL ITEMS CASH AND CARRY**  
**Trader Bill Will Not Be Undersold**

**MORRISON**  
**Warehouse & Lumber**

Your Discount Building Supply Headquarters  
724 N. 13th, Salina, Kansas Phone 827-9666

**WMA**  
IC TRUCKS — JOHN DEERE  
City — Manhattan Area John Deere

## Sonar To Check Lamb Count On Pregnant Ewes

High frequency sound waves, similar to World War II sonar used for locating enemy submarines, are being bounced off the bellies of pregnant ewes to determine if they are carrying twins or triplets.

The Agriculture Department says the scanning device emits a high frequency sound that echoes when it strikes a lamb fetus. The echoes are recorded on film which reveals if the ewe is carrying one, two or three lambs.

Studies at Cornell University, Ithaca, N.Y., have shown the scanning method to be fast, economical and accurate, the report said. Previously the only accurate method was x-ray, a costly, time consuming and potentially hazardous process, officials said.

"Estimation of the number of fetuses before lambing is extremely important to the sheep producer," the report, by the Agricultural Research Service, said. "Ewes carrying more than one lamb require a high level of nutrition during the last four to six weeks

before lambing to prevent pregnancy disease, or ketosis." The disease is rare in ewes bearing only a single lamb.

Those with multiple pregnancies also require more help during birth, the report said.

"Separation of ewes carrying multiple lambs from those with only a single lamb can save sheep producers millions of dollars annually through reductions in feed costs and losses of lambs and ewes," the report said.

## Dwarf Wheats Working Well In Ag-Poor Nations

The semi-dwarf wheat varieties are a great success in developing countries, the Agriculture Department says.

In the eight nations that are major wheat producers—India, Pakistan, Mexico, Turkey, Afghanistan, Tunisia, Iran and Morocco—farmers planted the high-yielding, semi-dwarf varieties last year on 10.6 million hectares (26.2 million acres) compared with 0.6 million hectares (1.5 million acres) in 1966. Output has expanded from 1.6 million tons to 22.7 million.

The semi dwarfs were developed in Mexico through co-operative efforts of that government and the Rockefeller Foundation.

The new wheats have strong short stems that reduce fallow, make

better use of fertilizer and water, mature early to allow multiple cropping, have greater resistance to diseases and have higher yields.

Grass & Grain  
October 5, 1971

33

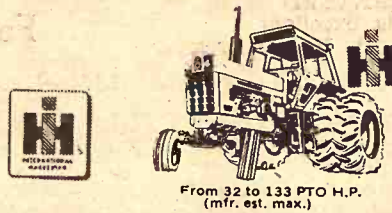

## ENGEL MOTORS

of Abilene, Kansas  
invites you to stop by and meet  
**MR. DON ZUMBRUNN**

Don is a well experienced mechanic and will be in charge of our

## TRACTOR & FARM EQUIPMENT SERVICE DEPARTMENT

We will be equipped to provide service for FORD TRACTORS as well as for all International Harvester Tractors & Equipment.

Try Us - We'll Probably Save You Money



## ENGEL MOTORS

CHRYSLER — PLYMOUTH — DODGE  
INTERNATIONAL HARVESTER

318 NE 14th

913 263-2785



## Saturday Morning, October 16

STARTS 10:00 A.M.

Selling at public auction at location of Tract No. 1, located 4 miles east and 1 mile north of Hesston, Kansas, or 4 miles north of Bethel College, 1/2 mile west and 1 north.

### FARMLAND IN FOUR TRACTS

Here is a real opportunity to expand your present farming operations. All tracts are choice tracts of farm land, the heart of a real good farming community, close to markets and good roads. Look this over before sale day; come prepared to buy.

THESE TRACTS WILL BE SOLD INDIVIDUALLY, NOT COMBINED, IN ORDER AS LISTED.

#### TRACT NO. 1

**LEGAL DESCRIPTION:** NE 1/4 of the NE 1/4 of Section 7, Township 22, Range I-E  
Tract contains 40 Acres, has a large 2 story house, other old buildings, lots of nice shade trees, a very good place to build a new home out in the country, close to Hesston or Newton, on a good road, 1 mile to black top. The tract is known as the Henry Bestvater homestead. 19 acres in cultivation, balance in pasture and yard.

#### TRACT NO. 2

**LEGAL DESCRIPTION:** NW 1/4 of the NE 1/4 of Section 7, Township 22, Range I-E  
Tract contains 40 Acres, all in cultivation, lies west of Tract No. 1.  
1972 Domestic Allotment 5.8 Acres  
Grain Sorghum 3 Acres  
Barley 3 Acres  
Conserving 9 Acres  
This land lies level, black rich soil, a choice tract of land.

**TERMS:** BUYER WILL RECEIVE 1/3 of the 1972 Wheat crop. SELLERS will pay all of the fertilizer applied to 1972 wheat crop.

SELLERS will retain or keep all of the 1971 milo crop.

**POSSESSION:** BUYERS will have possession of the 1972 "Spring Ground" as soon as the 1971 crops have been harvested and upon full settlement of purchase. Possession of 1972 wheat land as soon as the crop has been harvested by present tenants.

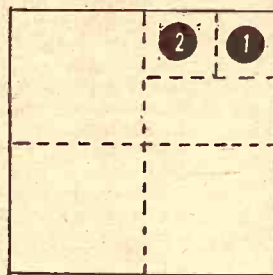

SECTION 7  
SELLING SITE 4 MILES EAST OF HESSTON AND 1 MILE NORTH

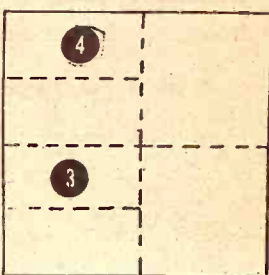

#### TRACT NO. 3

**LEGAL DESCRIPTION:** NE 1/2 of the SW 1/4 of Section 8, Township 22, Range I-E  
Tract contains 77 acres cropland, all in cultivation.  
1972 Domestic Allotment 9.4 Acres  
Grain Sorghum 10.0 Acres  
Barley 20.0 Acres  
This land lies level, rich black soil, a choice tract of land.

#### TRACT NO. 4

**LEGAL DESCRIPTION:** NE 1/2 of the NW 1/4 of Section 8, Township 22, Range I-E  
Tract contains 75 acres, all in cultivation except a 1.8 acres in the NW corner.  
1972 Domestic Allotment 11 Acres  
Grain Sorghum 6 Acres  
Barley 5 Acres  
Conserving 16 Acres  
This land lies level except for a small creek that cuts through the NW corner. A real good tract of land.

**TAXES:** SELLERS will pay all 1971 taxes.

**MINERAL RIGHTS:** Intact and go to Purchaser  
**ABSTRACTS:** SHOWING merchantable title will be furnished. 20% Down day of sale, balance in 60 days from date of sale or upon approval of title. Money to be escrowed at The Regier Loan & Abstract Co., Newton, Kansas. Statements made Day of Sale will take preference over any advertised statements.

## Bestvater Estates, Sellers

W. E. Regier, Executor  
Ed Reimer, Auctioneer & Real Estate Broker, Goessel, Kansas

Arnold C. Nye, Attorney



# G&G Calendar

Oct. 5 — Farm sale southeast of Wakefield, Ks., Art Shandy. Auct. Foster Kretz.

Oct. 6 — Household & antique sale in Clay Center, Ks., Rube Miller. Foster Kretz, auct.

Oct. 7 — Ramsey Impl. Co. quitting business, White City, Ks. Auct. Foster Kretz.

Oct. 8 — City real estate and household goods at 1230 Colorado, Manhattan, Kans., conservatorship of Olga E. Lundberg, R. C. Westling, conservator. Harold A. Carlson agency with Lawrence E. Welter, auct.

Nov. 8 — Glen Robinette estate sale southwest of Wakefield. Auct. Foster Kretz.

Oct. 8 — North Central Kansas annual feeder cattle sale at Clay Center Sales, Clay Center. Sale managers Wade Bauer, Peoples National Bank, and Jay Gosch, Clay Center.

Oct. 9 — Farm sale northwest of Munden, Ks., Chas. & Elsie Popelka. Auct. John Sterba.

Oct. 9 — Antique sale in fairgrounds at Washington, Fuhrken Bros. Auct. Harold R. Siegel.

Oct. 9 — Home building supplies and household goods at Manhattan, Bernard Weixelman. Bob Wilson & Milt Anderson, aucts.

Oct. 5 — Farm sale southwest of Blue Rapids, Mr. & Mrs. Earle Lamb. Auct. Don Roche.

Oct. 9 — Land auction south of Frankfort, heirs of Sam Howland. Auct. Don Roche.

Oct. 9 — Household goods in Salina, Mr. & Mrs. E. E. Nick-

les. Aucts. Frank Harz and Bob Perry.

Oct. 9 — Household & antiques at Chapman. Lydia Burkhardt. Duane Gugler, auct.

Oct. 9 — Hampshire production sale in National Guard armory, Emporia, Kenneth Fuller and R. J. Williams.

Oct. 9 — 9th Antique Sale, Washington Co. Fairgrounds, for Fuhrken Bros. H. R. Siegel, auct.

Oct. 9 — Antiques & household goods in Chapman, Lydia Burkhardt. Aucts. Steve Kirkbride & Duane Gugler.

Oct. 9 — Household goods and antiques at 2102 M St., Belleville, Olive Klabzuba, Auct. Eugene Waring.

Oct. 9 — Household goods and antiques in Miltonvale, Ks., Fannie Lilliman. Auct. Foster Kretz.

Oct. 9 — General store equipment sale with large stock of antiques and collectables and household goods in Lincoln, Mollie C. Hundertmark estate. Carl W. De Nio, adm. Aucts. Ray Gerbitz and Melvin Temple.

Oct. 9 — Household goods and antiques at 105 W. 1st, Abilene, C. W. Sexton estate. Aucts. Carl & Wm. Schnell.

Oct. 9 — House and 80A farm, Idana, Kans., Lewis estate. Auct. Foster Kretz.

Oct. 9 — Antiques & farm machinery east of Salina, J. A. Donmyer. Aucts. Roger A. Johnson & Son.

Oct. 11 — Changed from Sept.

HOG SALE — 9:00 a.m.  
With Pigs at 11:30 a.m.  
CATTLE — 12:30 p.m.

## J.C. LIVESTOCK SALES (INC.) SALE EVERY SATURDAY

We had the largest run of the season with cattle looking steady to higher. Yearling cattle looked fully \$1.00 higher. Buyers from Iowa and Nebraska are needing cattle weighing from 600 to 850 lbs. So why not let competition set the prices.

Following is a partial listing of the sale:

### STOCKER & FEEDER CATTLE

8 wf str	589 @ 35.40
1 wf str	620 @ 35.20
10 blk str	639 @ 35.00
5 blk str	623 @ 35.00
4 wf str	671 @ 34.40
49 fleshy wf & bwf	817 @ 33.30
1 red str	900 @ 32.10
3 wf str	810 @ 31.80
4 wf hfrs	622 @ 32.80
23 mixed hfrs	731 @ 32.75
74 wf & blk hfrs	664 @ 32.55
114 mixed hfrs	663 @ 32.40
5 blk hfrs	640 @ 32.30
36 fleshy wf hfrs	713 @ 31.90

### STEER CALVES

5 wf str	360 @ 42.00
1 wf bull	305 @ 42.00
1 wf str	385 @ 41.00
2 bwf str	332 @ 40.75
5 wf str	380 @ 40.60
1 wf str	400 @ 40.60
3 wf str	466 @ 39.50
4 blk str	375 @ 39.40
3 wf str	330 @ 39.00
6 blk str	433 @ 39.00
1 char str	400 @ 39.00
7 blk str	463 @ 38.50
3 wf str	520 @ 38.50
1 wf str	430 @ 37.60
2 wf str	465 @ 37.20
4 wf str	550 @ 37.10
7 blk str	513 @ 36.50
5 wf str	536 @ 36.20
4 blk str	568 @ 35.50
2 wf str	555 @ 35.50
3 b/bwf str	493 @ 35.50
12 bwf str	546 @ 35.30
2 wf bulls	500 @ 35.00

### HEIFER CALVES

4 wf hfrs	287 @ 36.75
5 wf hfrs	313 @ 36.25
2 wf hfrs	320 @ 35.75
2 wf & bwf hfrs	317 @ 34.30
1 bwf hfr	415 @ 34.00
2 wf hfrs	420 @ 33.90
3 wf hfrs	396 @ 33.80
6 wf hfrs	454 @ 33.70
5 wf hfrs	431 @ 33.50
7 wf hfrs	561 @ 33.30
9 blk hfrs	404 @ 33.20
13 blk hfrs	439 @ 33.00
16 blk hfrs	501 @ 32.20

### HOLSTEIN STEERS

25 holst str	498 @ 33.00
6 holst str	489 @ 31.00
47 holst str	593 @ 30.75
2 holst str	530 @ 30.25
27 holst str	714 @ 28.90
88 holst str	830 @ 27.70
9 holst str	1001 @ 26.70

### COWS

1 holst cow	1345 @ 23.00
1 holst cow	1440 @ 22.90
2 holst cows	1340 @ 22.60
1 holst cow	940 @ 22.60
4 wf cows	1085 @ 21.50
1 holst cow	1375 @ 21.50
1 blk cow	770 @ 20.75
1 wf cow	1080 @ 20.70
1 red cow	1265 @ 20.50
1 wf cow	1230 @ 20.20
7 blk cows/7 clvs	@340.00

### HOGS

25 mixed butch	234 @ 19.80
10 white butch	214 @ 19.80
30 white butch	243 @ 19.75
27 mixed butch	236 @ 19.75
26 mixed butch	233 @ 19.75
23 white butch	215 @ 19.70
26 mixed butch	236 @ 19.70
19 red butch	228 @ 19.65
20 mixed butch	255 @ 19.65
20 white butch	243 @ 19.65

### SOWS

1 red sow	325 @ 16.75
1 white sow	375 @ 16.55
1 hamp. sow	390 @ 16.50
1 spotted sow	405 @ 16.25
8 hamp sows	445 @ 16.15
6 mixed sows	477 @ 16.15
1 hamp sow	545 @ 15.70

### PIGS

27 mixed feeders	@ 19.75
17 hamp. feeders	@ 19.00
10 white feeders	@ 19.00
12 mixed pigs	@ 18.25
59 mixed pigs	@ 18.25
14 white cross pigs	@ 17.50
18 mixed pigs	@ 17.00
16 mixed pigs	@ 16.75
30 mixed pigs	@ 16.50

### ALREADY CONSIGNED

200 Choice and fancy wf and bwf steer and heifer calves from A-Ranch, Clyde Rodgers, Manager. 375-425 lbs.

68 thin and green holstein steers consigned from Leonard Ledig.

70 feeding heifers 625-650 lbs.

18 blk young springer cows

27 — Farm sale northwest of Linn, Ks., Ewald Helms. Auct. Foster Kretz.

Oct. 11 — Holstein heifer dispersal sale at Horton, the northern Kansas division of Aristo Foods. Aucts. Donald Bowman and Bill Bredeheier.

Oct. 11 — Tested Hampshire Hog Sale at night at Harvey County Fairgrounds, Newton, Balthrop Farms.

Oct. 11-22 — Feeder cattle sales at various locations in Missouri. Mo. Co-operative Feeder Livestock Assn., Charles E. Ausfahl, exec. sec., Fulton, Mo.

Oct. 12 — Household goods and antiques in Riley, Bob & Mary Jane Oberhelman. Auct. Foster Kretz.

Oct. 12 — Land auction southeast of Blue Rapids, John Cottrell & Virginia Cottrell. Auct. Don Roche.

Oct. 12-19 — Missouri Cooperative Feeder Livestock Association fall feeder pig sales, various locations in Missouri. Charles E. Ausfahl, Fulton, Mo., exec. sec.

Oct. 13 — Household goods in Clay Center, Clifford Hamilton. Auct. Foster Kretz.

Oct. 15 & 16 — New & used furniture in Clifton, F&M Furniture Exchange. Aucts. Paul Pruitt and Dillon Williams.

Oct. 15 — Farm equipment and antiques southeast of Chapman, Elvin Murphy Estate. Foster Kretz, auct.

Oct. 15 — Holstein dispersal southwest of Hillsboro, grade A DHIA, Schmidt Dairy. Aucts. Ted Krehbiel, Lee Boesker and Ed Reimer.

Oct. 15 — Reg. Hereford bull sale in Foraker, Okla., Coddling Cattle Research.

Oct. 16 — Dispersion of registered Hereford cattle north of Steele City, Nebr., Irl Grone. Aucts. Schultis & Son & Wolken.

Oct. 16 — 240A Marion County farmland northwest of Peabody, Emery C. Depler Est. Auct. & real est. broker Ed Reimer.

Oct. 16 — Antiques & household goods in Minneapolis, Mr. and Mrs. R. E. Patrick. Auct. Bob L. Allison.

Oct. 16 — Closeout of blacksmith shop in Whitewater, with large offering of antiques and the real estate. Newcom Real Estate & Auction, Rex B. Newcom & John Cogan, aucts.

Oct. 16 — Shorthorns and Polled Shorthorns dispersion at Hiawatha, Ks., Clifford Mohr. A. S.A. Sale Management, Bill Stunkel, sale mgr.

Oct. 16 — Furniture and misc. items in Junction City, Glee Brott Est., C. W. "Bill" Crites auct.

Oct. 16 — Antiques & contemporary items in Bremen, Ray Prell. Auct. Don Roche.

Oct. 16 — Registered Hereford cow sale in Foraker, Okla., Coddling Cattle Research.

Oct. 16 — Farmland in four tracts northeast of Hesston, Bestvater Estates, W. E. Regier, exec.; Auct. & real est. broker Ed Reimer.

Oct. 16 — Household goods and antiques in Carbondale, Martha Ellen George estate, Winifred M. Bassett, adm. Auct. Ernest Arnold.

Oct. 16 — Large collection of antique and very old items from a family estate in Abilene, to be held in Sterl Hall. W. L. Elliott, owner. Auct. Carl Schnell.

Oct. 16 — Lord's acre day sale in Munden, Munden United Methodist Church. Aucts. John Sterba and Bob Dorlac.

Oct. 16 — Farm sale southeast of Leonardville. Herman Remmers, owner. Foster Kretz, auctioneer.

Oct. 17 (Sunday) — Antiques & household goods at 1030 Bluemont, Manhattan, Ks., Ruth Toburen estate, Chas. Bostwick, adm., Aucts. Bob Wilson and Milton Anderson.

Oct. 17 — Real estate & household at 1030 Bluemont, Manhattan, Ruth Toburen Estate. Bob Wilson & Milton Anderson, aucts.

Oct. 18 — Simmental opportunity sale at KC Auction Center, Mo., Kash Sales, Inc., sale mgr. Aucts. Gene Watson & Bob Bricker.

Oct. 18 — Charles Reichers Farm Sale rescheduled from Sept. 20. East of Clay Center. Foster Kretz, auct.

Oct. 18 — Farm sale northeast of McPherson, Mr. & Mrs. Clinton D. Koons, Auct. Marvin D. Krehbiel.

October 19 — Northeast Kansas Commercial Shorthorn Sale, Holton, Ks., Milton Nagely, sec.

Oct. 20 — Salina Commercial Shorthorn Sale, Farmers and Ranchers barn, Salina, Milton Nagely, sec.

Oct. 20 — Household goods and antiques in Clay Center, Mr. & Mrs. Jasper Vincent. Auct. Foster Kretz.

Oct. 21 — Farm sale southwest of Republic, Mr. & Mrs. Wallace Aspegren. Aucts. Calvin Schou and Harold Siegel.

October 21 — Western Kansas Commercial Shorthorn Sale, WaKeeney, Ks., Milton Nagely, sec.

Oct. 20 — Farm sale west of Manhattan, Arch Woods. Lawrence Welter, auct.

Oct. 22-24 — Antique show at Ci-Co Park, Manhattan. First Presbyterian Church, Mrs. Robert Baril.

Oct. 23 — Farm sale northeast of Ellsworth, Mr. & Mrs. Bert Walker. Aucts. Ray Gerbitz and Melvin Temple.

Oct. 23 — Farm sale north of Wamego, Clarence Eckhart. Auct. Lawrence Welter.

Oct. 23 — Household & antique sale in Leonardville, Mrs. Annie Kliche. Foster Kretz, auct.

Oct. 23 — Second production sale at Farmers Livestock Exchange in Wakarusa, Towne Angus Farm of Topeka.

Oct. 23 — Farm sale southwest of Seneca, Ks., Kenneth Bergman. Auct. Gene Tobv.

Oct. 23 — Farm machinery and antiques southeast of Junction City, Wm. Rogers Est., C. W. "Bill" Crites, auct.

Oct. 23 — 4-H & FFA Club Calf Sale, Horton, Ks. Civic Center.

Oct. 23 — Farm sale at Lindsborg, LeRoy S. Johnson estate. Aucts. Roger A. Johnson and Son.

Oct. 25 — Farm sale west of Cuba, Ernest Havel Estate, Larry & Rollie Lagasse, aucts.

Oct. 25 — Farm sale southeast of Miltonvale, John Schiedeman. Auct. Foster Kretz.

Oct. 26 — Nov. 2 — Feeder pig sales at various locations in Missouri, Missouri Cooperative Feeder Livestock Assn., Chas. E. Ausfahl, exec. sec.

Oct. 29 — Farm sale east of Green, Russell Hohman. Auct. Foster Kretz.

Oct. 30 — Special breeding cow and bred heifer sale at Green City, Mo., Green City Auction Co.

Oct. 30 — Fagerberg, Hawkins, Olson all breed club calf sale at Manhattan Commission Co. sale barn, Manhattan, Ks.

Oct. 30 — Farm sale west of Manhattan, Arch D. Woods. Auct. Lawrence Welter.

Oct. 30 — 14 acres on McDowell Creek Road south of Manhattan, Floyd Falter, auct. Milton

**WE BUY FAT HOGS**  
Mondays thru Fridays 9 a.m. - 3 p.m.  
AT UNION PACIFIC STOCKYARDS  
**MARYSVILLE, KANSAS**  
**Clougherty Packing Co.**

NO COMMISSION NO SHRINKAGE  
We may not have the best hog market every day, but we may have the best market the day you wish to sell your hogs.

BONDED FOR YOUR PROTECTION  
**MARK WILKIE**  
Resident Buyer Phone 562-2050

**RONALD RICE MOTORS, INC.**  
North Kansas Largest Volume Dealer  
CHEVROLET - OLDSMOBILE - CADILLAC  
NW Second - ABILENE, KANSAS  
Phone CO3-4007

**You Get A Lot More On A Ronald Rice Lot**

1967 OLDSMOBILE Delta 88 4 door	\$1795
White. Radio, heater, automatic transmission, power steering, power brakes, air conditioning.	
1967 OLDSMOBILE Cutlass Supreme	\$1885
4 door hardtop. Gold. Radio, heater, automatic transmission, power steering, power brakes, air cond.	
1967 PLYMOUTH II 2-door hardtop	\$1585
Grey. Black vinyl top. Radio, heater, automatic transmission, power steering.	
1967 CHEVROLET Caprice 4 door hardtop	\$1885
Gold. Black vinyl top. Radio, heater, automatic transmission, power steering, power brakes, air conditioning.	
1967 BUICK LeSabre 4 door	\$1885
White. Radio, heater, automatic transmission, power steering, air conditioning.	
1967 CHEVROLET Camaro V-8 2-door hardtop	\$1885
Tan. Radio, heater, 3 speed stick transmission.	
1967 CHEVROLET Camaro V8 2-door hardtop	\$885
Radio, heater, automatic transmission. Low mileage, just over 11,000 miles.	
1966 VOLKSWAGEN 2-dr., green, radio, heater, 4-spd.	\$885
1964 FORD Econoline Panel	\$735
White. 6 cylinder. Radio, heater, 4 speed.	
1963 OLDSMOBILE Dynamic 88 4 door	\$885
White. Radio, heater, automatic transmission, power steering, power brakes.	
1967 BUICK Electra 225 4 door	\$2065
Green. Radio, heater, automatic transmission, power steering, power brakes, air conditioning.	

If you have livestock to appraise, call:  
VERN LANGVARDT, Manager, 238-8211, Junction City  
HOWARD LANGVARDT, Auctioneer, 238-8212, Junction City  
HERB NEUMEYER, White City, Phone 349-2863  
LICENSED AND BONDED  
BARN PH. JUNCTION CITY 238-1471

34  
October 5, 1971  
Grass & Grain

Anderson & Bob Wilson, auct. Nov. 1 — Farm sale west of Linn, Leonard Stone. Auct. Foster Kretz.

Nov. 1 — Farm sale north of Linn, Leonard Stone. Auct. Foster Kretz.

Nov. 4 — Large sale of antiques, collectors items & furniture in Junction City, La. Hanson Taylor Est., C. W. "Bill" Crites, auct.

Nov. 4 & 5 — Kansas State Show & Sale, Fairgrounds, Manhattan. Also Junior Calf Sale. Fore sale of reg. cattle on day, Nov. 5.

Nov. 6 — Tri-State Charolais Sale in Fairbury, Nebr.

Nov. 6 — Tri-State Charolais Beau Ivo influence sale at sales pavilion in Fairbury, Nebr., W. B. "Bill" Bredeheier, sale mgr. & auct.

Nov. 6 — Crowther-Walker Quarter Horse production sale at Salina, Kansas.

Nov. 12 — Hammarlund Shorthorn Angus Sale north of Marys, Ks.

Nov. 13 — Northern Oklahoma Shorthorn Assn. sale at Ponca Creek, Okla., Bruce Brooks, Bethany, Okla., sale mgr.

Nov. 15 — Farm sale southeast of Solomon, Mr. Clarence Emig. Auct. Foster Kretz.

Nov. 17 — Farm machinery sale west of Wamego, 6th St. Lawrence Welter, auct.

Nov. 19 — 320A Cloud farmland, selling in Conway, Hanson Bros., Auct. Eugene Waring.

Nov. 20 — Special breeding and bred heifer sale, Green City, Mo., Green City Auction Co.

Nov. 20 — Production sale Johnson Hereford Farms, Salina, Ks.

Nov. 20 — Tomson Trading sale of Shorthorns at Wakarusa, Ks., management of Bruce Brooks, Bethany, Okla.

Nov. 20 — Farm sale north of Westmoreland, Ks., Dan Forst. Auct. Gene Tobv.

Nov. 23 — Annual production sale of Amstein Hereford, Bill Amstein, Clifton, Ks.

Nov. 26 — Farm sale north of Green, Mrs. Foster Kretz, Auct. Foster Kretz.

Nov. 26 — Livestock & machinery southwest of Chester, Mr. & Mrs. Clarence Paul Eugene Waring, Auct.

Nov. 27 — Annual production sale of Arbutnot Hereford, Haddam.

Measure C  
Wade Rockhold is  
type who is just  
barely m  
pay to the next  
from the Ver  
grows his own f  
from the mon  
in his garden he  
he makes into  
grows raspber  
and jams. He  
atoes, waterm  
beets, p  
and green peppers.  
green and purple g

SELLING  
800  
HEREFOR  
CATT  
WAKER, OKLA.

TESTED SIRE  
Don & Charles C

CODDING CATT  
POWER OKLAHOMA 1970

SPECIAL STO  
AND FEEDER  
along with our Regu  
FRIDAY, OCTO  
Starts at 1:00

Following is a partial li  
last week:

STEER & FEEDER ST  
250 @  
365 @  
414 @  
428 @  
493 @  
508 @  
520 @  
520 @  
591 @  
440 @  
734 @  
715 @  
732 @  
710 @  
672 @  
712 @

TUNE IN ABILENE  
12:20 NOON EAC  
FRIDAY FOR OU  
Yardmen O

WE ARE OPEN 2  
Livestock is our busine  
bonded and operat  
or Randy Reynolds  
CO3-3394  
DE REYNOL



## Measure Of Self-Reliance

Wade Rockhold is a real "do-it-yourself" type who is just doing his own thing.

Those who can barely make it one payday to the next could learn a lesson from the Verdi in-foster Kretz.

Nov. 4 — Large sale of dishes, collectors items, niture in Junction City. Hanson Taylor East, "Bill" Crites, auct. Nov. 4 & 5 — Kansas State & Sale, Fairgrounds, Salina. Also Junior Cattle, fore sale of reg. cattle, day, Nov. 5.

Nov. 6 — Tri-State Sale in Fairbury, Neb. Nov. 6 — Tri-State

Nov. 6 — Ivo influence sales pavilion in Nebraska, W. B. "Bill" Crites, auct. sale mgr. & auct.

Nov. 6 — Crowther-Walker Horse production sale, Salina, Kansas.

Nov. 12 — Hamman-rock Angus Sale, Marys, Ks.

Nov. 13 — Northern Shorthorn Assn. sale, Creek, Okla., Bruce Bethany, Okla., sale mgr.

Nov. 15 — Farm sale of Solomon, Mrs. C. Emig, Auct. Foster Kretz.

Nov. 17 — Farm sale west of Wamego, R. Lawrence Welter, auct.

Nov. 19 — 320A Cattle farmland, selling to Hanson Bros., Auct. Waring.

Nov. 20 — Special and bred heifer sale, City, Mo., Green City Co.

Nov. 20 — Production Johnson Hereford Farm, lan, Ks.

Nov. 20 — Tomson sale of Shorthorns, rus, Ks., manager Bruce Brooks, Bethany, Ks.

Nov. 20 — Farm sale of Westmoreland, Forst. Auct. Gene T.

Nov. 23 — Annual sale of Amstein, Bill Amstein, Clifton.

Nov. 26 — Farm sale of Green, Mrs. Foster Auct. Foster Kretz.

Nov. 26 — Livestock & ery southwest of Chan, Mr. & Mrs. Clarence Eugene Waring, Auct.

Nov. 27 — Annual sale of Arbuthnot Haddam.

Nov. 27 — Annual sale of Arbuthnot Haddam.

Nov. 27 — Annual sale of Arbuthnot Haddam.

Nov. 27 — Annual sale of Arbuthnot Haddam.

Nov. 27 — Annual sale of Arbuthnot Haddam.

Nov. 27 — Annual sale of Arbuthnot Haddam.

Nov. 27 — Annual sale of Arbuthnot Haddam.

Nov. 27 — Annual sale of Arbuthnot Haddam.

Nov. 27 — Annual sale of Arbuthnot Haddam.

Nov. 27 — Annual sale of Arbuthnot Haddam.

Nov. 27 — Annual sale of Arbuthnot Haddam.

Nov. 27 — Annual sale of Arbuthnot Haddam.

Nov. 27 — Annual sale of Arbuthnot Haddam.

Nov. 27 — Annual sale of Arbuthnot Haddam.

Nov. 27 — Annual sale of Arbuthnot Haddam.

Nov. 27 — Annual sale of Arbuthnot Haddam.

Nov. 27 — Annual sale of Arbuthnot Haddam.

Nov. 27 — Annual sale of Arbuthnot Haddam.

Nov. 27 — Annual sale of Arbuthnot Haddam.

Nov. 27 — Annual sale of Arbuthnot Haddam.

Nov. 27 — Annual sale of Arbuthnot Haddam.

Nov. 27 — Annual sale of Arbuthnot Haddam.

Nov. 27 — Annual sale of Arbuthnot Haddam.

Nov. 27 — Annual sale of Arbuthnot Haddam.

Nov. 27 — Annual sale of Arbuthnot Haddam.

Nov. 27 — Annual sale of Arbuthnot Haddam.

Nov. 27 — Annual sale of Arbuthnot Haddam.

Nov. 27 — Annual sale of Arbuthnot Haddam.

Nov. 27 — Annual sale of Arbuthnot Haddam.

Rockhold grows cotton, then makes covers for the chairs he built himself. He also makes his own pillows.

Worried about your fuel bills? Not Rockhold. He finds wood, brings it home, chops it up and puts it in his wood and coal stove.

Water? He has a sink where he pumps water from a well.

He does without a telephone, also without electricity.

In fact, he built his own house. He also made a tractor out of an old truck.

Recently he made a garden tractor from odds and ends he

picked up at sales or found down the river. He can fix about anything he finds and make it run like new.

Rockhold lives at Verdi in Ottawa County near Bennington.

### ENROLLMENT DOWN AT TOPEKA CATHOLIC SCHOOLS

Enrollment at Catholic schools in Topeka is down this year by 86 students. There are seven Catholic schools in Topeka with an enrollment of about 2600. The schools could handle over 3100 students, school officials say. The schools run on expenditures of about \$700,000, over half of which comes from parish assessments. There are 101 teachers, about half lay teachers and half religious teachers.

## Wichita Start On New Livestock Exposition Area

Officials of the Kansas National Junior Livestock show have announced the purchase of land for a multi-million dollar agri-industrial complex.

Byron Stout Jr., a local new car agency dealer, said local businessmen have underwritten purchase of a 240-acre tract north of the city and within 15 minutes

driving distance from any part of Wichita.

The livestock show, conducted annually in October, will be at the Beef Barn at the Wichita Union Stockyards this year and next year.

Stout said he hopes that within 18 months to two years the new complex will have been constructed and completed.

Stout said plans are still in the development stage.

Stout said plans are still in the development stage.

Stout said plans are still in the development stage.

Stout said plans are still in the development stage.

Stout said plans are still in the development stage.

Stout said plans are still in the development stage.

Stout said plans are still in the development stage.

Stout said plans are still in the development stage.

Stout said plans are still in the development stage.

Stout said plans are still in the development stage.

Stout said plans are still in the development stage.

Stout said plans are still in the development stage.

Stout said plans are still in the development stage.

Stout said plans are still in the development stage.

Stout said plans are still in the development stage.

Stout said plans are still in the development stage.

Stout said plans are still in the development stage.

Stout said plans are still in the development stage.

Stout said plans are still in the development stage.

Stout said plans are still in the development stage.

Stout said plans are still in the development stage.

Stout said plans are still in the development stage.

Stout said plans are still in the development stage.

Stout said plans are still in the development stage.

Stout said plans are still in the development stage.

Stout said plans are still in the development stage.

Stout said plans are still in the development stage.

Stout said plans are still in the development stage.

Stout said plans are still in the development stage.

Stout said plans are still in the development stage.

Stout said plans are still in the development stage.

Stout said plans are still in the development stage.

Stout said plans are still in the development stage.

Stout said plans are still in the development stage.

Stout said plans are still in the development stage.

Stout said plans are still in the development stage.

Stout said plans are still in the development stage.

Stout said plans are still in the development stage.

Stout said plans are still in the development stage.

Stout said plans are still in the development stage.

Stout said plans are still in the development stage.

Stout said plans are still in the development stage.

Stout said plans are still in the development stage.

Stout said plans are still in the development stage.

Stout said plans are still in the development stage.

Stout said plans are still in the development stage.

Stout said plans are still in the development stage.

Stout said plans are still in the development stage.

Stout said plans are still in the development stage.

Stout said plans are still in the development stage.

Stout said plans are still in the development stage.

Stout said plans are still in the development stage.

Stout said plans are still in the development stage.

Stout said plans are still in the development stage.

Stout said plans are still in the development stage.

Stout said plans are still in the development stage.

Stout said plans are still in the development stage.

Stout said plans are still in the development stage.

Stout said plans are still in the development stage.

Stout said plans are still in the development stage.

Stout said plans are still in the development stage.

Stout said plans are still in the development stage.

Stout said plans are still in the development stage.

Stout said plans are still in the development stage.

Stout said plans are still in the development stage.

Stout said plans are still in the development stage.

Stout said plans are still in the development stage.

Stout said plans are still in the development stage.

Stout said plans are still in the development stage.

Stout said plans are still in the development stage.

Stout said plans are still in the development stage.

Stout said plans are still in the development stage.

Stout said plans are still in the development stage.

Stout said plans are still in the development stage.

Stout said plans are still in the development stage.

Stout said plans are still in the development stage.

Stout said plans are still in the development stage.

Stout said plans are still in the development stage.

Stout said plans are still in the development stage.

Stout said plans are still in the development stage.

Stout said plans are still in the development stage.

Stout said plans are still in the development stage.

Stout said plans are still in the development stage.

Stout said plans are still in the development stage.

Stout said plans are still in the development stage.

Stout said plans are still in the development stage.

Stout said plans are still in the development stage.

Stout said plans are still in the development stage.

Stout said plans are still in the development stage.

**SELLING 800 HEREFORDS**

**TWO BIG DAYS**  
OCT. 15 — OCT. 16

**CODDING CATTLE RESEARCH**  
FORAKER, OKLA.

LUNCH AT 11:00 A.M.  
SALE AT 12:00 NOON

PERFORMANCE TESTED SIRE

Don & Charles Coddling, Owners

Sam Domingo Battle Intense  
CCR Perfect Prince  
CCR Oregon Prince

PERFORMANCE TESTED SIRE

From these proven growthy Hereford Lines:

Don & Charles Coddling, Owners

Nov. 13 — Northern Shorthorn Assn. sale, Creek, Okla., Bruce Bethany, Okla., sale mgr.

Nov. 15 — Farm sale of Solomon, Mrs. C. Emig, Auct. Foster Kretz.

Nov. 17 — Farm sale west of Wamego, R. Lawrence Welter, auct.

Nov. 19 — 320A Cattle farmland, selling to Hanson Bros., Auct. Waring.

Nov. 20 — Special and bred heifer sale, City, Mo., Green City Co.

Nov. 20 — Production Johnson Hereford Farm, lan, Ks.

Nov. 20 — Tomson sale of Shorthorns, rus, Ks., manager Bruce Brooks, Bethany, Ks.

Nov. 20 — Farm sale of Westmoreland, Forst. Auct. Gene T.

Nov. 23 — Annual sale of Amstein, Bill Amstein, Clifton.

Nov. 26 — Farm sale of Green, Mrs. Foster Auct. Foster Kretz.

Nov. 26 — Livestock & ery southwest of Chan, Mr. & Mrs. Clarence Eugene Waring, Auct.

Nov. 27 — Annual sale of Arbuthnot Haddam.

**200 MATURE BULLS**  
For Sale Oct. 15

- PERFORMANCE TESTED
- PROGENY TESTED
- FERTILITY TESTED
- 145 SERVICEABLE AGE BULLS
- 40 YEARLING BULLS
- 15 WEANED BULL CALVES

**400 MATURE FEMALES**  
For Sale Oct. 16

- 200 PAIRS — 50 SPRINGER COWS
- 150 BRED & OPEN HEIFERS

Gene Watson Land & Livestock Co.  
25 N. Walnut, Hutchinson, Kans.  
316 — 663-4427

Bert & Ruben Reyes  
Box 800, San Antonio, Texas  
512 — 227-6462

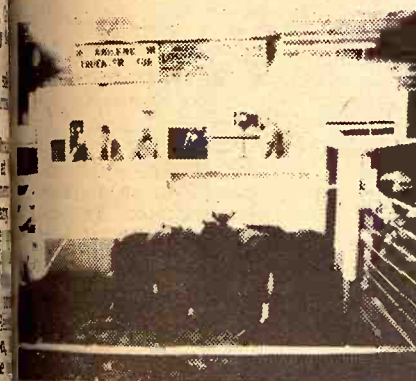

## Reynolds Sale Barn

ABILENE, KS.

Selling Every

**FRIDAY**

Starts 1:00 p.m.

### SPECIAL STOCKER AND FEEDER SALE

Along with our Regular Auction  
**FRIDAY, OCTOBER 8**  
Starts at 1:00 p.m.

Already Listed:

100 wf and b/bwf steers 700-750 lbs.  
45 wf and Angus steers 750-800 lbs.  
21 Angus steers 750 lbs.  
100 Angus and Bwf heifers 650 lbs.  
48 wf and Angus heifers 400 lbs.

Last Friday, October 1st, the cattle run was not as large as the previous sale. Prices again looked stronger to higher on all classes offered.

Following is a partial listing of our sale last week:

#### STOCKER & FEEDER STEERS

1 wf bull 250 @ 42.75  
3 wf str 365 @ 41.75  
59 wf str & bulls 414 @ 40.00  
48 wf str & bulls 428 @ 39.75  
3 blk str 493 @ 36.20  
3 wf str 508 @ 36.10  
2 char str 520 @ 36.00  
7 fat blk str 520 @ 37.00  
6 fat b/wf str 620 @ 35.10  
3 wf str 591 @ 35.80  
1 wf str 440 @ 39.25  
11 wf str 734 @ 34.65  
1 blk str 715 @ 34.90  
8 wf str 732 @ 34.30  
4 blk str 710 @ 34.60  
4 blk str 672 @ 33.80  
1 wf str 712 @ 33.95

2 wf str 822 @ 33.20  
5 wf hrn str 725 @ 33.10

#### STOCKER & FEEDER HEIFERS

26 wf hfrs 285 @ 38.00  
1 wf hfr 275 @ 38.00  
5 b/bwf hfrs 345 @ 37.30  
17 wf hfrs 408 @ 36.00  
4 wf hfrs 385 @ 35.30  
6 blk hfrs 458 @ 34.20  
17 wf hfrs 507 @ 33.05  
20 blk hfrs 527 @ 32.90  
8 blk hfrs 557 @ 32.15  
8 wf hfrs 664 @ 32.25  
4 wf hfrs 605 @ 32.25  
4 blk hfrs 618 @ 31.80  
2 wf hfrs 632 @ 32.10  
1 blk hfr 620 @ 32.20  
4 wf hfrs 553 @ 32.00  
3 wf hfrs 588 @ 31.90

#### BULLS

2 wf bulls 555 @ 33.20  
1 wf hrn bull 1090 @ 25.00  
1 wf bull 1090 @ 25.10  
1 wf bull 1400 @ 25.50  
1 blk bull 1515 @ 26.00

#### COWS

1 holst cow 1590 @ 23.30  
1 holst cow 1510 @ 23.00  
1 roan cow 1040 @ 21.30  
1 wf cow 1090 @ 21.50  
2 holst cows 1187 @ 21.10  
1 blk cow 1025 @ 22.00  
1 wf cow 1115 @ 21.60  
1 wf cow 1025 @ 20.30  
1 roan cow 1030 @ 20.80  
1 wf cow 970 @ 20.60  
3 wf cows 845 @ 21.40  
1 wf cow 980 @ 21.30

TUNE IN ABILENE STATION KABI 1560 ON YOUR DIAL  
12:20 NOON EACH THURSDAY AND 6:45 A.M. EACH  
FRIDAY FOR OUR MARKET BROADCASTS.

**Yardmen On Duty 24 Hours A Day**

**WE ARE OPEN 24 HOURS A DAY**

Livestock is our business • our only business  
licensed, bonded and operating under Gov't Supervision

Dude or Randy Reynolds  
CO3-3394

Dan Reynolds  
CO3-4721

**DUDE REYNOLDS, Abilene, Ks.**

Bring your cattle  
in any time day or  
night; we'll handle  
them for you at  
your request.

## COMMERCIAL SHORTHORN & POLLED SHORTHORN SALES

**TUESDAY, OCT. 19 at 2 p.m.** — 250 head sell in conjunction with regular weekly auction at Holton sale barn, Holton, Ks.

**WEDNESDAY, OCT. 20 at 1:00 p.m.** — 800 head sell at Farmers & Ranchers Sale Barn, old US 40 west, Salina, Ks.

**TUESDAY, OCT. 21 at 1:00 p.m.** — 800 head sell at WaKeeney sale barn, WaKeeney, Kansas.

These cattle will be mostly light weight steer & heifer calves. Some are crossbred. Also some feeder cattle and a few cows will be consigned at this time.

For more information, contact:

**MILT NAGELY, Sale Manager** Abilene, Kansas  
Phone 913 479-5533

### ONE LEFT

**1971 Chevrolet 50 Series**  
**This One Must Go**

Equipped With:

**350 V-8, 4 speed, 2 speed, power steering. Both are fully equipped.**

Don't buy a new truck until you see Melvin Buxman or one of the other salesmen at

**Jim SULLIVAN**  
**SALINA, CHEVROLET, KANSAS**

239 N. Santa Fe

SALINA, KS.

Phone 913/825-5431

Call Day 913 825-5431

Night 913 823-3345

## Sale Every Thursday

Hogs 11:00 a.m.

Cattle 1:00 p.m.

Most of



## New Nebraska Wheat Variety Yields Well

Centurk, a new wheat variety released by the University of Nebraska, Lincoln and the U.S. Department of Agriculture last year, yielded nearly 84 bushels per acre in a 22-acre field near Mead, Nebraska, this summer.

The 1,846 bushels harvested is available to farmers for planting this fall on a first-come, first-served basis, according to Richard N. Mills, manager of the foundation seed division.

The new variety, developed in the College of Agriculture-USDA wheat breeding program, yielded 10 percent better than Scout during three years of testing.

It is adapted to the entire hard red winter wheat region.



*Johnny Kaw Says:*

When opportunity knocks, open the door.



Come In and Meet Floyd . . .



TIRE SIZE	PRICE	FED. TAX	ALL TIRES
670 x 15	\$26.95	\$2.82	6-PLY
700 x 15	\$32.95	\$3.23	NYLON
690 x 16	\$29.95	\$2.95	TUBE
700 x 16	\$32.95	\$3.28	TYPE
750 x 16	\$36.95	\$4.18	

Compare Penneys Everyday Low Prices On

# Cargomaster 930 Truck Tires

A TIRE FOR EVERY JOB AT YOUR PENNEYS TIRE HEADQUARTERS

## BATTERIES

Buy Now & Save Important Money

PENNEYS

## RELIANT

24 Mo. Guarantee

12 Volt — \$15.95

6 Volt — 12.95

Both With Exchange

Service Phone 913 776-6171

DOWNTOWN MANHATTAN

JCPenney auto center

The values are here every

# Sell At St. Marys

Sell Or Buy Cattle & Hogs By Auction Tuesdays

We sold 1200 cattle this week on a good active market. Stock cattle weighing 500 pounds and under were selling a \$1 higher and those weighing from 500 pounds to 700 pounds were steady. Feeder cattle weighing 750 pounds and up were 50¢ lower. Killing cows and bulls were steady. Following is a partial listing of our sale:

### STOCKER & FEEDER STEERS

1 bwf str	590 @ 37.40
2 bwf str	560 @ 37.20
6 blk str	571 @ 36.60
9 wf & bwf str	610 @ 36.50
7 blk str	621 @ 36.50
10 wf str	562 @ 36.50
11 wf str	616 @ 36.10
1 wf str	630 @ 35.70
3 bwf str	590 @ 35.30
5 blk str	716 @ 35.20
6 wf str	683 @ 35.00
33 wf & bwf str	739 @ 34.95
1 wf str	715 @ 34.70
15 wf str	664 @ 34.60
1 wf str	680 @ 34.50
15 wf str	746 @ 34.35
5 blk str	570 @ 34.10
28 mix str	825 @ 33.90
3 wf str	650 @ 33.90
4 wf & bwf str	700 @ 33.90
2 wf str	812 @ 33.90
4 wf & red str	632 @ 33.90
20 blk str	703 @ 33.60
1 bwf str	565 @ 33.25
4 char str	619 @ 33.40
8 bwf & brocf str	772 @ 33.10
6 wf & blk str	657 @ 33.10
3 char str	745 @ 32.90
1 bwf str	940 @ 32.80
4 blk str	607 @ 32.60
3 blk & bwf str	802 @ 32.40
3 blk str	663 @ 32.20
1 bwf str	850 @ 32.10
11 mix str	804 @ 32.10
4 wf str	930 @ 32.00

5 blk & wf str	814 @ 32.00
5 blk str	618 @ 31.70
6 mix str	715 @ 31.60
5 mix str	840 @ 31.60
2 blk str	657 @ 31.00
20 holst str	569 @ 30.40
19 holst str	801 @ 27.40
16 holst str	962 @ 27.00
5 holst str	727 @ 27.00
2 holst str	677 @ 26.80
6 holst str	755 @ 26.70
3 holst str	720 @ 26.70
2 holst str	935 @ 26.60
2 holst str	925 @ 26.50

### STEER CALVES

4 wf & blk str	326 @ 41.00
3 wf str	370 @ 40.00
1 wf bull	310 @ 39.75
2 char str	415 @ 39.75
35 wf str	430 @ 39.60
1 wf str	370 @ 39.50
2 blk str	305 @ 39.40
2 wf str	380 @ 39.25
9 wf str	448 @ 39.10
11 blk & bwf str	453 @ 39.10
1 wf str	410 @ 39.00
10 wf & bwf str	440 @ 38.80
8 wf str	492 @ 38.60
16 wf str	493 @ 38.10
16 wf str	493 @ 38.10
1 wf str	380 @ 38.00
2 wf str	467 @ 38.00

5 wf str	524 @ 37.90
7 blk str	331 @ 37.75
13 wf str	520 @ 37.70
13 blk str	470 @ 37.60
1 wf str	540 @ 37.50
2 blk str	397 @ 37.50
2 wf str	527 @ 37.40
2 wf str	460 @ 37.30
13 blk & bwf str	505 @ 37.25
6 blk & bwf str	498 @ 37.10
5 wf str	526 @ 37.00
4 wf str	532 @ 36.80
2 bwf str	527 @ 36.60
2 blk str	352 @ 36.25
2 blk str	510 @ 35.90
5 bwf str	544 @ 35.90
4 wf bulls	480 @ 35.00
2 blk str	410 @ 34.75
2 holst str	430 @ 32.50

### STOCKER & FEEDER HEIFERS

4 wf hfrs	590 @ 37.00
1 wf hfr	620 @ 32.75
13 bwf hfrs	564 @ 32.65
605 @ 32.60	
4 bwf hfrs	636 @ 32.25
4 wf & red hfrs	626 @ 32.25
4 wf hfrs	576 @ 32.15
3 wf hfrs	560 @ 32.10
11 mix hfrs	616 @ 31.80
15 blk hfrs	615 @ 31.75
29 wf & blk hfrs	597 @ 31.70
2 bwf hfrs	620 @ 31.60

1 blk hfrs	710 @ 31.50
5 wf hfrs	642 @ 31.50
3 wf hfrs	606 @ 31.00
2 wf hfrs	582 @ 30.90
23 mix hfrs	746 @ 30.80
5 char & wf hfrs	719 @ 30.50
2 bwf hfrs	745 @ 30.50
39 mix hfrs	815 @ 30.30
3 char hfrs	940 @ 29.20
2 blk hfrs	640 @ 29.10
2 bwf hfrs	615 @ 28.80
2 blu rn hfrs	762 @ 28.00
2 bwf hfrs	747 @ 27.60
1 wf hfr	715 @ 27.40
1 blk hfr	605 @ 26.50

### HEIFER CALVES

1 wf hfr	240 @ 40.50
3 wf hfrs	298 @ 38.00
2 wf hfrs	315 @ 37.00
1 wf hfr	305 @ 36.60
5 blk hfrs	335 @ 36.10
4 char hfrs	398 @ 35.80
3 wf hfrs	380 @ 35.00
1 blu rn hfr	310 @ 34.90
12 blk & bwf hfrs	427 @ 34.50
9 blk & red hfrs	427 @ 34.00
11 wf hfrs	410 @ 33.85
8 wf hfrs	443 @ 33.75
5 wf hfrs	474 @ 33.50
3 wf hfrs	460 @ 33.40
2 bwf hfrs	520 @ 33.10
1 wf hfrs	470 @ 33.00

18 blk & bwf hfrs	461 @
8 blk hfrs	529 @
5 wf hfrs	474 @
5 blk hfrs	480 @
3 wf hfrs	471 @
9 blk & bwf hfrs	529 @
8 wf & bwf hfrs	500 @
4 blk hfrs	472 @
7 wf hfrs	518 @
4 wf & bwf hfrs	507 @
2 wf hfrs	540 @
3 blk hfrs	496 @
3 blk & bwf hfrs	510 @

### COWS

1 wf cow	860 @
1 wf cow	855 @
2 blu rn cow	1110 @
1 wf cow	960 @
1 blk cow	800 @
1 holst cow	1170 @
1 holst cow	1060 @
1 wf cow	925 @
4 wf cows	906 @
3 blk cows	795 @
1 wf cows	1105 @
2 blk cows	880 @
2 wf cows	995 @
1 blk cow	875 @
1 jer cow	1305 @
1 blu rn cow	1025 @
1 wf cow	1050 @
1 wf cow	1190 @
1 blk cow	1225 @
1 wf cow	965 @
1 wf cow	1420 @
1 blk cow	877 @
2 wf & red cows	

FOR INFORMATION OR ESTIMATES:

REZAC BARN	St. Marys 437-2999
DELAINE REZAC	
ELMER IMTHURN	St. Marys 437-6266
PAUL KRAMER	Maple Hill MI 3-2440
	St. Marys 437-2993
KENNETH REZAC	
	St. Marys 437-2733

Auctioneers: Lawrence Welter, Gene Toby & Dennis Rezac

LIVESTOCK COMMISSION COMPANY

Rezac



St. Marys, Kans.