

Industry Plugging June As 'Dairy Month'

June is the month for brides, roses, beautiful weather, lush green pastures, and June Dairy Month. It is the time that milk supplies are abundant. It is the month the dairy industry nationally and in Kansas is joined by related businesses and organizations to honor the men and women of the dairy industry and the fine family of foods they produce.

The Kansas program for 1967 is under the direction of Dr. Charles L. Norton, Head, Department of Dairy and Poultry

State Grade A Output On Rise

The number of dairy farmers in Kansas is decreasing, but sales of Grade A milk produced in the state are higher than ever before, according to a new Kansas State university Extension service publication.

Authored by Roger H. Wilkowske, dairy marketing economist, the publication examines the changing market for Grade A milk between 1962 and 1965.

Grade A milk is the number one dairy product in Kansas in volume, value, and economic contribution, says Wilkowske. Kansas dairy farmers marketed 991 million pounds of Grade A milk in 1965, up 71 million pounds from 1962. Cash receipts from the farm sale of Grade A milk were \$44 million in 1965, up \$5 million in four years.

Most other trends in Grade A milk production were up during the period. But the number of dairy farmers decreased from 4,600 in 1962 to 2,509 in 1965.

Offsetting the drop in numbers, however, has been an increase in marketings per farm. Producers sold an average of almost 395,000 pounds per farm in 1965, an increase of 29 per cent during the 4-year period.

Income per dairy farm increased at an even faster rate. Average cash receipts per producer rose from \$12,951 in 1962 to \$17,693 in 1965 — an increase of 37 per cent.

Kansas is a net exporter of Grade A milk. The publication notes these trends:

Sales of bulk milk for Class I use by Kansas cooperatives to out-of-state markets — up 38 million pounds.

Sales of Class I fluid products in other states by Kansas handlers — up 18 million pounds.

Producer sales direct to out-of-state handlers — up 13 million pounds.

The increase in out-of-state sales resulted in an increase in net out shipments from 100 million pounds in 1962 to 134 million pounds in 1965.

Science, Kansas State University, who was elected State June Dairy Month Chairman by dairy industry members. He has appointed county June Dairy Month Chairmen in most counties of the state. The American Dairy Association of Kansas with headquarters in Topeka serves as the spearheading organization for June Dairy Month in Kansas.

In a number of counties special dairy days will be held to bring attention to the importance of the dairy industry to the community. County and district dairy princes contests will be sponsored during June to select finalists for the state dairy princess contest.

A Speaker's Bureau composed of industry members has been organized to supply speakers to civic club meetings during June. Newspapers and radio and television stations will give special coverage to June Dairy Month activities. Special June Dairy Month advertisements will be run by the American Dairy Association in various advertising media. Milk and milk products will be featured by dairy plants and distributors. Food retailers will place special emphasis on dairy food sales.

Adding glamour and charm to this year's celebration will be Miss Patty Edmonds, reigning Kansas Dairy Princess. She will travel thousands of miles over the state speaking up for milk and milk products and crowning county and district dairy princesses.

For several years the June Dairy Month campaign has been the largest single food promotion taking place in the nation each year.

Dairy Princess Contest Finals In September

The Kansas Dairy Princess Contest sponsored by the American Dairy Association of Kansas will be in Hutchinson September 15-16.

The 10 finalists will be the 10 district dairy princess contest winners. The new princess will be crowned on the stage at the Kansas State Fair Saturday evening, September 16.

Awards will include a \$300 scholarship, wardrobe, and the opportunity to represent the ADA of Kansas for which salary and expenses will be paid.

GRASS

& GRAIN

13th year no. 15

June 13, 1967



Patty Edmonds is reigning Kansas Dairy Princess. She's from Peabody, and will represent Kansas in the American Dairy Princess Contest in Chicago in July.

Is Your Cow 'The Purtiest?'

A contest to select Kansas' "Purtiest" cow has been announced as part of the June Dairy Month activities by Dr. Charles L. Norton, State Dairy Month chairman. The contest is open to any person residing in the state of Kansas.

The "purtiest" cow will be judged on the basis of her beauty. She may be adorned with ornaments. The animal entered may be of any age or dairy breed.

To enter the contest, take a picture of only the head of your "purtiest" cow and send it with your name, address, and age to State June Dairy Month Headquarters, American Dairy Association of Kansas, 2044 Fillmore, Topeka, Kans. 66604. A black and white glossy picture, 3x5 inch size, is desired but any size will be acceptable. Clarity of the photograph will be considered in judging.

A committee of judges will select a first, second, and third place winner from the pictures submitted. A portable AM-FM

radio will be awarded each winner.

The contest will close June 20. Entries postmarked after that date will not be eligible. Entries become the property of the American Dairy association of Kansas.

Riley Co. Plans July Program For Soil Testing

MANHATTAN — Riley County is organizing a major soil-testing program, and an organization has been formed to support the program which will be carried out July 10-15.

County fertilizer dealers have organized and elected Warren Howland of Farmland Industries as chairman and Ernest Lindquist of Manhattan Milling Co. as treasurer. Soil samples can be left with these men.

Dealers present at an organization meeting represented CK Processing, Farmers Cooperative, Farmland Industries, Manhattan Milling, Flint Hills Feed & Grain, and Farmers Union Co-op of Clay Center.



13-hp Heinz Tractor

A working tractor with almost 57 varieties of parts were used in the tractor assembled by Wilbur Erichsen, above, with his parents Mr. and Mrs. F. H. Erichsen, Route 2 Manhattan.

The tractor is powered by a 13-horsepower 2-cylinder air-cooled Wisconsin engine, a dual transmission system using a 1932 V8 Ford and a 4-speed Chevrolet transmission. The rear end is from a Ford Model A 1½ ton truck; the front end was modeled from a Chevrolet car front end. Various other parts were used to complete the tractor. Wilbur is married and wife Deborah will complete vet school at Kansas State University next year. The family farms about 900 acres.

Mr. and Mrs. F. H. Erichsen are planning a trip to Alaska with Mrs. Erichsen's brother, Art Cederberg, and Mrs. Cederberg of Manhattan.

The tractor, incidentally, is not just a toy, but a working tractor. Wilbur uses the machine to haul feed and to plow short fields.

June is
dairy
month

ADEQUATE Storage Space

for Your

WHEAT

Also Cash Buyers of All Grains
PROMPTEST SERVICE

Manhattan Milling Co.

107 Pierre Manhattan PR 8-3217

Yearly Land Cost Rise At 8%

Despite concern over farmers' income lagging behind costs of production, the land they till continues to rise in price, and no one seems to think the spiral will end.

There are fewer farms and families to operate them, and even the acreage of land itself is shrinking, down almost 60 million acres nationally in the past decade.

GRASS & GRAIN

The Mid-Kansas news weekly. Published each Tuesday at 1207 Moro, (Box 1009) Manhattan, Kansas, 66502 by

AG PRESS
Dean Coughenour
E. R. Woodward
Second class postage paid at Manhattan, Kansas
Subscription: \$3 year
CIRCULATION 11,108

Farmers, caught between mounting costs and static prices bid fiercely for additional land to increase their volume.

Ten years ago there were 192,000 farms in Missouri, and 119,000 in Kansas. Now there are 154,000 and 97,000, respectively. A decade ago the average Kansas farm was 424 acres; today it is 513. Missouri farms have expanded from 130 acres to 215.

"The reason is simple," said Ross Zimmerman of Sterling, Kans., a farmer stockman who now is selling real estate.

"When I was a kid of 14, we bought a tractor for 1,400 bushels of wheat. The same tractor today will cost at least 6,000 bushels. We all live better but at the same time we have to pay more to do it. In this area of southcentral Kansas we used to make a living off a half section 320 acres, but now we have to have 1,200 to 1,500 acres."

Prices for land have risen steadily at about 8 per cent a year. Competition for it is rough, real estate men say. Frequently, a farmer will pay a premium price for property close to his farm, knowing that the tract itself won't return the price paid. But, added to other holdings, it will provide a more efficient farm unit.

Land value in Kansas has risen from an average of \$84 an acre 10 years ago to \$132 and in Missouri from \$85 to \$162.

Ray Dell, vice president and senior economist for the Feder-

al Reserve Bank at Kansas City said all the evidence points to a continued climb in land prices.

"With present-day technology it is more efficient to operate somewhat larger farms," Dell said. "We still have a number of small farmers who, when a piece of property comes up for sale, price it on the basis of what it would be worth to him in relation to what he already has."

July Farm Show Set For Downs

DOWNNS — An industrial show, emphasizing farm equipment, will be held here July 20-21-22.

Larry Parker, manager of the Solomon Valley Industrial Show, said it was held for the first time last year in connection with the 87th annual city celebration, and the show increased the size of crowds from previous years.

The Downs show covers north central Kansas and south central Nebraska.

BARN LOST TO LIGHTNING FIRE

AURORA — A barn burned and 500 bales of hay were destroyed in a fire started by lightning on the Alphonse Breault farm near this Cloud county town last week.



Why It Pays To Supplement Pasture With Good Formula Dairy Feeds

Grass alone cannot give your cows all the food values they need for sustained high production.

When you are feeding cows bred to be top milk producers, the need for proteins, minerals, vitamins and unidentified factors in the ration is very important. This need is even greater in late summer and early fall when pasture may be close-cropped and dry.

CO-OP Nutritionists know that dairy farmers must have proper feed to get maximum results at lowest possible costs. That's why CO-OP Dairy Feeds are Profit Checked for results. CO-OP Dairy Feeds are formulated to give a ration that will best supplement the shortcomings of the dairymen's forage program and will produce 100 lbs. of milk at the lowest feed costs.

• CO-OP Dairy Feed-12 is a high TDN, well-fortified dairy ration that contains essential vitamins and minerals. It is

recommended to be fed with excellent, high protein pasture or with liberal amounts of high quality all-legume hay.

• CO-OP Dairy Feed-14 should be fed to producing cows, dry and freshening cows, heifer or bulls on very good pasture or very good quality legume hay.

• CO-OP Dairy Feed-16 is a well-fortified, well-balanced ration that is preferred by thousands of dairymen who demand an efficient dairy feed for a variety of feeding conditions.

• CO-OP Dairy Concentrate-32 can be fed on top of the grain to dairy cows or may be mixed with farm grains to produce a well-balanced and fortified ration.

• CO-OP Dairy Concentrate-50 is designed for mixing with farm grains to produce an efficient, high production ration.

Come in and let us show you the CO-OP Dairy Feed best suited for your dairy herd.

June is Dairy Month

A TIP OF OUR HAT TO THE FOLKS
Whose Boss — The Dairy Cow
Keeps Them At Work 7 Days A Week

Junction City
Farmer-Stockman Co-op Assn
Council Grove
Junction City CE 8-4158

Manhattan
FARMERS Cooperative Assn.
Manhattan-Alta Vista
Westmoreland-Onaga

St. Marys
Farmers Union Co-op
Business Assn.

Clay Center
FARMERS Union Co-op
Clay Center-Bala
Miltonvale-Leonardville

Greenleaf
Farmers Co-op Elevator Assn
Greenleaf-Linn
Washington

Carlton
Farmers Union Co-op
CARLTON
TELEPHONE 31

Alma
Farmers Union Co-op
Alma Ph. 765-3612
Eskridge Ph. 449-2291

We say: "Pressure Control on MF Tractors gives more traction by cutting wheel slip as much as 50%."

(Hard to believe?)



Massey-Ferguson 180 with Pressure Control

Make us prove it.

Pressure Control is Massey-Ferguson's exclusive traction control system for working pull-type implements. It transfers thousands of pounds of extra traction weight to the tractor's drive wheels — instantly, at the touch of a lever.

This reduces wheel slippage by as much as 50%. Provides lots more traction when you need it.

Gives the MF 180 the pull of tractors with 10 more horsepower.

Gives as much traction as tractors with auxiliary 4-wheel drive, at much lower cost.

Hard to swallow? Your MF Dealer has PROOF: certified by the country's foremost independent testing company, based on the tests of MF Pressure Control tractors against leading competitive makes.

And ask your MF Dealer to show what Pressure Control can do for you on your farm.

Your MASSEY-FERGUSON Dealers

SWIERCINSKY BROS.	Belleville
BRAUCHI BROTHERS	Marysville
BROWN MOTOR CO.	White City
CIRCLE T IMPL. CO.	Clay Center
GILLEY'S IMPL. CO.	Minneapolis
KUHLMAN MOTOR CO.	Linn
PFISTER-RHODES IMPL. CO.	Jamestown
SALINA FARM SUPPLY	Salina
WINIFRED IMPL. CO.	Winifred

A Big Business With A Kick In It

If there is any market left for mules, most of them must be available in Missouri, right? Wrong. The nation's biggest mule farm is right here in Whight.



CREEP FEEDS
can produce
cattle 100 lbs.
heavier at
weaning!



Pay Way Creep Feeds produce rapid, low-cost gains because they are extra rich—completely mineralized...medicated. Get on the Pay Way Creep Feed bandwagon today. Come in for full details!

The payoff's
bigger with



**Extra Rich
CREEP FEEDS**

MARK GRAIN & LUMBER
Dunlap

ELMDALE ELEVATOR
Elmdale

ELMO GRAIN COMPANY
Elmo

LOCKARD IMPL. CO.
Herington

MORRISON GRAIN
Junction City

WAKEFIELD
CO-OP ELEVATOR
Wakefield

GALVA FEED MILL
Galva

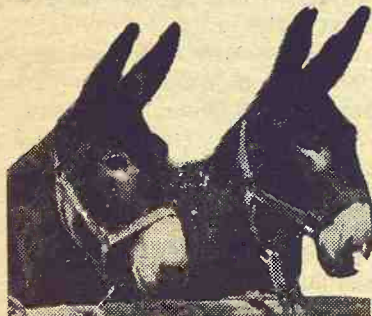

Right.

Wright is a tiny village east of Dodge City, and near it Willis and Nellie Grumbein operate the Jack & Mule Farm. According to the Draft Horse Journal, it is the nation's biggest mule farm.

Mules have been good to the Grumbeins over the years. Grumbein has been in the mule business for 37 years, and for the last three or four years he has had a net income of \$25,000 to \$30,000 from it, according to a recent article in the Wall Street Journal.

The Grumbeins specialize in breeding so-called monster mules, which sometimes are more than 16 hands high. That's as big as a horse, and a couple of hands higher than average run-of-the-mill mules.

Like all mules, the Grumbein mules are smart, stubborn, and anything but picky when it comes to eating. "These critters will eat anything in sight, including wooden fences," says Grumbein.

Mules, barren animals that result from mating a mule donkey — often called a jack — to a horse, are good for a lot of things, mule fanciers say.

For one thing, they "are a lot more trustworthy than horses," claims Grumbein. He says mules are used on Grand Canyon tours because "horses start to get tired and start to cut corners and wind up by falling." Mules are "sensible," he adds. "They won't do anything that will end up hurting them."

Mules, which live to be 25 to 35 years old and work until the day they die, are used in national parks, movies, hunting and fishing camps, on tobacco farms and sugar plantations, by armies to carry ammunition and at West Point football games. (Buckshot, the current West Point mascot, is a product of the Grumbein.)

The market is erratic. In 1965, the Grumbeins sold 220 mules abroad; last year they sold 8. Last year they sold 92 in the U. S.; this year they hope to sell 190.

The whole business is plagued with an image problem, Grumbein says. "A lot of traders are crooked as a barrel of snakes."

An amateur mule buyer can

be easily suckered. It's hard, for instance, to tell if a mule is blind in one eye. And a canny trader can pass off a worn-out, 20-year old mule as a 3-year old youngster simply by burning out the centers of the animals' teeth with acid, thereby eliminating telltale stains.

Grumbein says that "20 years ago people were telling me the mule business was dead, but they were all wrong."

It's just now getting started,

he claims, especially in the foreign markets.

He concedes that a mule's stubborn streak is sometimes troublesome, but he says that mule owners should be glad they don't own donkeys. "Those critters will just sit down and there's no amount of beating that will make them move," he says.

A mule did bite off one of Mr. Grumbein's thumbs once, but he says that really wasn't

the mule's fault. "I got a little careless," he admits.

The mules generally cost \$300 — plus shipping. If you plan to fly your mule out, Grumbein recommends you bring along 14 heavy tarpaulins to hang between the back of the mule and the side of the airplane. Otherwise, says Grumbein, your animal might kick a hole in the plane.

As for judging a mule's intentions, Grumbein advises: "When those ears go down, watch out." But he quickly adds, "A mule won't kick you unless you need it."



STORAGE

We Will Have

Ample Facilities For WHEAT

Fast Weighing and Unloading

Farmers Cooperative Ass'n

Elevators at MANHATTAN, ALTA VISTA and ONAGA

- Sleek modern styling
- Dual 60-bushel capacity, grain tanks
- IH 61 horsepower engine
- 10 and 13-foot grain platforms, 2-row wide and 3-row narrow corn heads
- 42-inch wide threshing, separating, and cleaning
- Fin-and-wire type rotary straw racks
- Opposed-action cleaning
- Big 5x8-inch top-driven elevators



McCormick
INTERNATIONAL

205 Self Propelled COMBINE



Whether you're talking price, capacity or efficiency, the new 205 is one machine that really invites comparison.

When it comes to platforms, the 205 offers deep-dredge design that cuts cutterbar loss to the bone and eliminates the need for an expensive cutterbar extension for sorghums and soybeans.

Compare corn heads. The 205 offers both 2-row wide and 3-row narrow heads that are field-proven to be the most efficient in the business.

Take horsepower, and you have a big 61 horsepower 6 cylinder 221 cubic inch engine.

Match separators with the 205's wide 42-inch threshing, separating, and cleaning.

Compare straw-racks with IH fin-and-wire rotary

design that avoids plugging in even the wettest corn... that in all crops and conditions permits faster ground speeds without losing the crop.

Compare the total separating area of 4441.5 square inches, and cleaning area of 3411 square inches.

Check the 205's big 60-bushel grain tank capacity... and the dual tanks that provide increased traction in soft going—unmatched stability on slopes. Yes, there's a lot to talk about in the new 205. And there's the kind of power, capacity, and efficiency that any farmer has a right to expect in a moderately-priced family-sized machine.

The new 205 was designed to outrank all other machines in its price range. The specifications say so—performance in the field will prove that specifications don't lie.

HERINGTON
Pioneer Service & Sales

MINNEAPOLIS
Chapman Impl. Co.

CLAY CENTER
Norquist's Inc.

ABILENE
Abilene Truck & Tractor

MARYSVILLE
Bruna Brothers

FALUN
Dauer Impl. Co.

HANOVER
Hanover Impl. Co.

LEONARDVILLE
Kendall Garage

WAKEFIELD
Auld Chevrolet

COUNCIL GROVE
Macha-Revere

BELLEVILLE
Chapman's, On US hwy. 81

GYPSUM
Kuhn Impl. — OW 64411

TRAINLOAD SALE



WED. — THUR. — FRI.
JUNE 14-15-16

Mystery Shopper Will Be in Clay Center

Wednesday, June 14



5 cases of pop with G.E. major appliance purchase. Your choice — Coke — 7-Up — Flavors.

Serving The Area For 28 Years

WILHELM'S

CLAY CENTER

KANSAS

Wilson Harvest Festival Dates Are July 10-11

WILSON — Flying straw and the chug of a steam engine will

fill the air as the community gathers for an old-fashioned threshing bee.

The bee, planned for the afternoons of July 10 and 11, will be a part of the annual Harvest Festival here sponsored by the Wilson Chamber of Commerce and Kansas Czech, Inc.

The threshing bee will be at the Frank Sibrava farm at the northern edge of Wilson.

It is a volunteer project, explained Gerald Klema, general chairman of the bee.

"It's just a sort of get-together where the men can work together and the women can talk," he said.

Threshing is hard, time-consuming work, and since the bee serves as both a sort of living museum display and a social gathering, the work done is not as important as it would have been 30 years ago, he said.

"One year we threshed about 40 acres of wheat, but this year we're only planning on about 10 acres," he said.

On display around the threshing machine will be antique

equipment used in earlier days by farmers in the area.

The threshing will be conducted much as it was early in the century.

Crews of men will bind the wheat, others will haul it to the threshing machine with teams and wagons.

He said a crew of about a dozen men would be needed to operate the machinery, bind wheat and work hauling and pitching bundles.

The crew will use a steam engine owned by Rudy Sejkora of Chapman to power the threshing machine. Klema said Wilson hopes eventually to buy

June 13, 1967

an old steam engine and perhaps open a museum to display old farm implements.

"The threshing machine we're using this year hasn't been used for six years, but it's a good machine even though we'll have to give it a good working over before it's ready," Klema said.

"In the past we've had several thousand visitors drift in to see the bee," he said.

An admission fee will be charged to defray the expenses of the bee this year, Klema said.

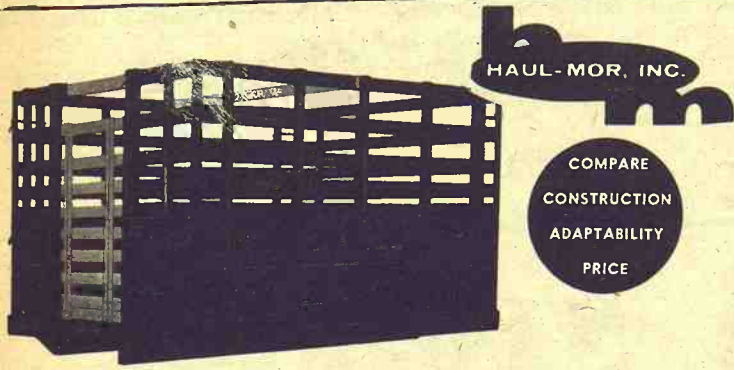

Grain Body with Combination Lift-Off Rack.

7'x80" wide
8'x80" wide
9'x93" wide
10'x93" wide
12'x93" wide

13'6"x93" wide
15'6"x93" wide
16'6"x93" wide
18'x93" wide

Special sizes easily manufactured to your requirements

- Regular grain body
- Hardwood lift-off rack
- Racks added to grain body give 66" height
- Perfect fit
- Furnished with 2 gates
- One for grain, one for stock rack

When Ordering Specify Make, Model, Size of Bed

HAUL-MOR, INC.

COMPARE
CONSTRUCTION
ADAPTABILITY
PRICE

MATTRESS & BOX SPRINGS

Specials Every Day
New Low Prices
Buy Direct

Also Complete Rebuilding Service

Manhattan
Mattress Co.

414 S. 4th PR 8-5302

COW POKES

By Ace Reid

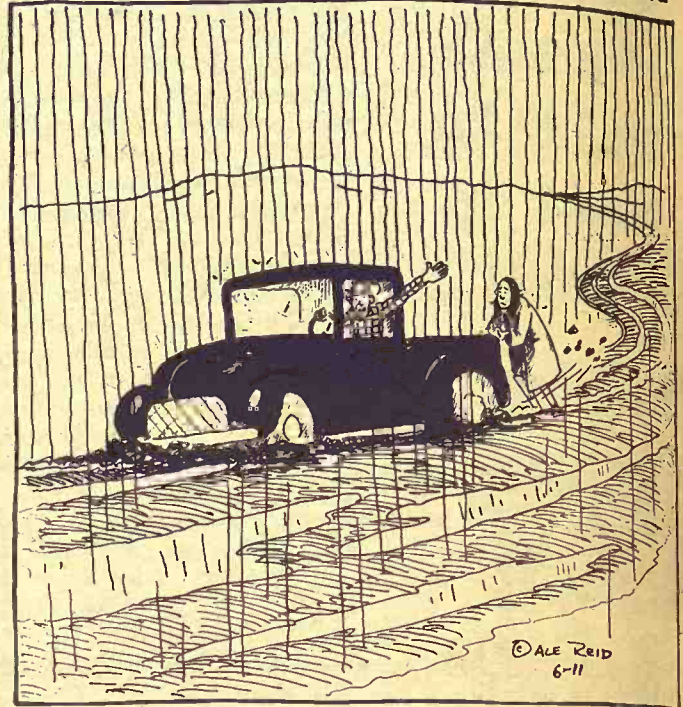

"Maw, ain't this rain wonderful . . . jist makes a feller wanta git right out in it!"

Frontier Facts

A PRODUCT OF FRONTIER RESEARCH

FRONTIER HIDAN 35 Hybrid Sorghum-Sudan-grass is REALLY DIFFERENT! Livestock really go for Hidan 35. It is unexcelled for pasture or grazing, for greenchop, bundle feed and even makes good silage.

Hidan 35 has the sweetest, juiciest stalk of any Hybrid sorghum-sudangrass or sudangrass hybrid on the market. Its palatability is unexcelled. Leaves are more numerous, and stalks smaller in diameter than any present variety. Its seeds are smaller and it takes less seed per acre when planting. It has a bred-in fungicide making it possible to plant earlier, as it is resistant to cool soils. It is one of the earliest in maturity, starts quick and vigorously. Highly resistant to leaf diseases.

For pasture it has two of the most important features. It is very low in HCN (prussic acid), as proven in several tests. And it has exceptionally high protein.

In Wisconsin sheep were turned out on several varieties of sorghum-sudangrass hybrids. The sheep got on Hidan 35, and would go to nothing else, eating Hidan 35 to the ground.

In western Kansas Fred Casterline put 400 head of 550 pound steers on 130 acres of Hidan 35 June 20th, when the Hidan was about 12 inches high. He took these steers off at an average of 747 pounds Nov. 8th. He reports they were in top condition, no bloat or diarrhea, hair was in excellent condition, and they RECEIVED NO SUPPLEMENT. He had a small acreage of another variety, but had to put up an electric fence to keep them from going back to the Hidan 35.

Mr. Casterline recommends cattle weight be in the 450 to 550 lb. class when put on Hidan, that they be turned on early when Hidan is 12 to 15 in. high, and that enough cattle be kept on the Hidan to prevent it getting over 20 to 25 in. high, otherwise it grows so fast it gets ahead of them. Best feed value of Hidan is in the grass stage, for pasture purposes. He uses half his acreage and when pastured down to about 6 inches, moves them to around 15 in. before turning them back.

TRY NEW HIDAN 35 — YOU'LL BE IMPRESSED AND SO WILL YOUR LIVESTOCK.

SEE YOUR LOCAL FRONTIER DEALER

or write

The Bowman Seed Co.

CONCORDIA, KANSAS 66901

FOR NAME OF FRONTIER DEALER.

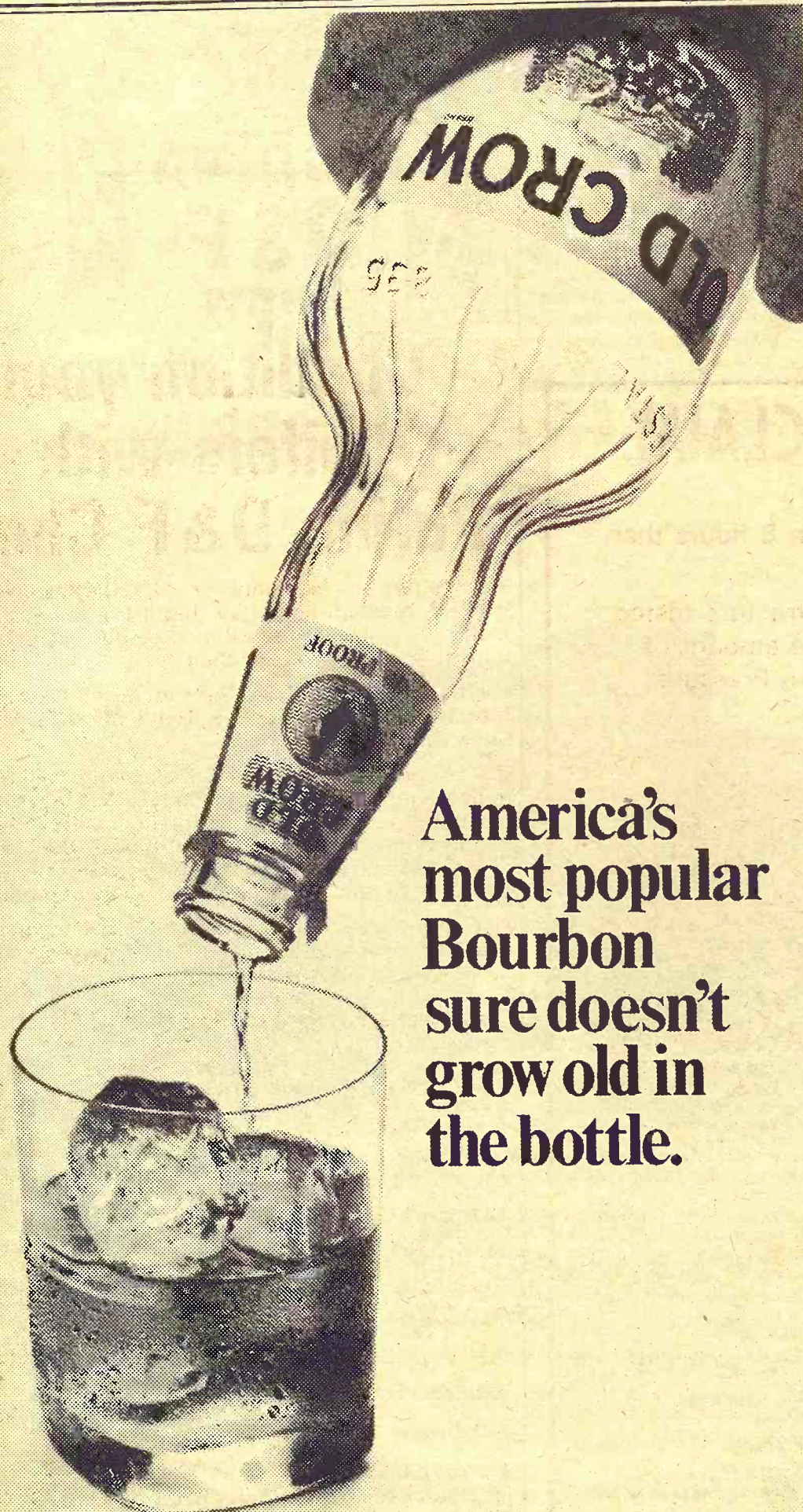

America's
most popular
Bourbon
sure doesn't
grow old in
the bottle.

Tasted any Old Crow lately?

First 196

One of the
the Dwight M
week. Earliest
saw combines



Federal
LAND BANK
Association

Branch Of
Federal
LAND

Serving Clay,
Geary, Pottawa

MA

With Pre
ordinaril

Field tes
would re
discing
Control



The MF 11
to 29.8%

Pressu
11 diff
usually
workin

Not only d
4-wheel d

J & B IM
RAINS M
CLIMAX
MARION



First 1967 Wheat Cutting

One of the first fields of wheat to be cut in Kansas in 1967 was on the Dwight Moore farm near Kiowa. Moore started cutting early last week. Earliest report was on the David Bryant farm near Kiowa, which saw combines in fields cutting Sunday, June 4.



FARM & RANCH LOANS

When you need more land to strengthen your operations... make them more efficient, look into the possibilities of Federal Land Bank for financing your expansion.

R. STANLEY PARSONS, Mgr.
SEE ME AT

604 HUMBOLDT PR 8-2971
Res. Phone PR 6-9044

MANHATTAN

Open Mon. through Fri.
8 a.m. to 5 p.m. (closed 12-1)

Branch Offices: CLAY CENTER & JUNCTION CITY

Federal
LAND BANK Assn. of
MANHATTAN

Serving Clay,
Geary, Pottawatomie & Riley counties.



Late May Rains Brightens State

With most of the G&G area showing rather large deficits of rainfall in the past year and a half, the region received welcome rains in late May that made the month the best May since 1961 for adequate moisture. The Weather Bureau said the month was also the coolest May since 1961, altho there were several 100-degree readings before the general rains late in the month.

Most parts of the G&G area accumulated five inches or more of rain in May.

MASSEY - FERGUSON CLAIM:

With Pressure Control you can do a discing job in 8 hours that ordinarily takes 9.

Field test certifies that many of the competitive tractors tested would require more than 9 hours to complete the amount of discing comparable Massey-Ferguson tractors with Pressure Control could accomplish in 8 hours.



The MF 1100 tractor with PC disced from 15% to 29.8% faster than three competitive tractors.

Pressure Control tractors increased discing rates up to 32.4% when compared with 11 different competitive tractors. Depending on the amount of turning required, usually about a 15% increase in discing speed will save at least one out of 9 working hours.

Not only did Massey-Ferguson's 1100 Western model outperform a competitive 4-wheel drive model but the MF tractor had 21.4% less wheel slippage.

MAKE ONE OF THESE DEALERS PROVE IT!

J & B IMPL. CO. Augusta
RAINS MOTOR CO. Caldwell
CLIMAX IMPL. CO. Climax
MARION MCHRY. CO. Marion

RANKIN EQPT. CO. McPherson
HOWARD'S-INC. Mt. Hope
DEY FARM SPLY Newton
ALLRED'S Winfield

I didn't know how pleasant and convenient banking could be until I opened an account at the Central National Bank.

Junction City, Kansas

MEMBER FEDERAL DEPOSIT INSURANCE CORPORATION



Condition your heifers with Purina D & F Chow

Your heifers are six months or older, they've been growing fast, and you hope that they'll freshen at 22 or 24 months, drop a healthy calf and produce 15,000 lbs. of milk during their first lactation.

Pretty steep order? Sure. But with a well-bred heifer in top condition, it can be done. That's where Purina D & F Chow comes in.

D & F Chow (full name, Dry & Freshening) contains vitamins A and D plus essential minerals. And it has the right amount of protein (12½% in the Complete, 16% in the Supplement). In all, it has a nutritional balance that is effective in helping the heifer maintain a rate of growth that will bring her up to her bred-in capacity of productivity.

Stop in and see us today. Let us show you why Purina D & F Chow should be in your heifer growing program.

June Is Dairy Month

YOUR PURINA DEALERS
ARE HELPING TO MAKE
DAIRYING MORE PROFITABLE

Flint Hills Feed & Grain PR 8-5322 Manhattan
Farmers Union Feed Mill 437-2434 St. Marys
Mor-Kan Elevator 349-2214 White City
Reading Grain & Lumber AN 9-3842 Reading
Bartlett Grain Co. CE 8-5134 Junction City
Americus Grain Co. 884-3465 Americus
Gorden Mark Elevator .. ME 2-3381 Clay Center
Western Grain Mill 767-5933 Council Grove

LOW COST PRODUCTION...
the reason more dairymen feed PURINA®



SEDLACEK'S GIGANTIC FURNITURE STORE-WIDE FLOOR SAMPLE SALE

Savings Are 30-40-50-70%

AND MORE!

Some Wholesale - Some Below Wholesale

We Guarantee You Cannot Pay Regular Price

For Any Item In The Store

Thousands of Items To Choose From

We could only list a small quantity of them.

Wall to Wall Savings

We have Approx. 30,000 Sq. Ft. of display area in our main store — Plus this we have 4 other large buildings loaded with carloads of Furniture and Appliances of the latest design and style, making this the largest Furniture and Appliance store of its kind in the entire Mid-west with the lowest prices anywhere. Our store is completely Air Conditioned for your shopping comfort. Open every Wed. & Sat. night until 9:00 P.M. Closed Sundays.

Closed Sunday Sale Starts June 14th—Ends June 24th Open Wednesday and Saturday Nights Till 9:00 P.M.

9:00 A.M.
Wednesday Morning
Opening Hour Special
Reg. \$39.50
Innerspring
Mattress
Full or Twin Size
1688

9:00 A.M.
Wednesday Morning
Opening Hour Special
Reg. \$139.95
Living Room Suite
Foam Reversible
Cushions
6988

9:00 A.M.
Wednesday Morning
Opening Hour Special
Reg. \$59.95
Upright
Carpet Sweeper
3488

9:00 A.M.
Wednesday Morning
Opening Hour Special
Reg. \$10.95
L.O. Vinyl Seat
Dining Room Chairs
Sturdy Wood
Construction
488

9:00 A.M.
Wednesday Morning
Opening Hour Special
Reg. \$69.95
Basset Extension
Dining Room Table
2988

9:00 A.M.
Wednesday Morning
Opening Hour Special
Reg. \$189.95
Hide-A-Bed
Heavy Nylon Cover
Davenport By Day
Bed At Night
9988

9:00 A.M.
Wednesday Morning
Opening Hour Special
Reg. \$119.95
3 Pc. Bedroom Suite
New Modern Dresser
Mirror, Full-Size Bed
4988

9:00 A.M.
Wednesday Morning
Opening Hour Special
Reg. \$7.95
All-Metal Portable
Ironing Table With
Pad And Cover
388

9:00 A.M.
Wednesday Morning
Opening Hour Special
Reg. \$14.95
Spray-Steam-Dry
Iron
Finger Tip Control
988

9:00 A.M.
Wednesday Morning
Opening Hour Special
Reg. \$99.95
Speed Queen
Conventional
Clothes Washer
6988

LIVING ROOM FURNITURE

\$299.95 Modern Davenport & Chair, Narrow Arm, Nylon Cover \$169.88
\$280.00 2-pc. Mastercraft Torq., Nylon Cover \$189.88
\$339.95 2-pc. Beautiful Sofa Quilted With a Matching Chair \$219.88

BEDROOM SUITES

\$180.88 4-pc. Walnut Double Dresser, Mirror, Chest & Panel Bed \$149.88
\$199.95 4-pc. Bedroom Suite, Early American \$159.88
\$299.95 Italian Prov., Double Dresser, Mirror, Chest & Bed \$179.88
\$299.95 4-pc. French Prov. Double Dresser, Mirror,

MATTRESSES & BOX SPRING

\$199.95 Heavy Insulating Mattress (Also, Stokette) \$24.88
\$89.50 Foam Mattress and Box Spring \$49.88
\$179.95 1674 Coil Comfort, Mattress and Box Spring \$119.88
Over 4 Carloads Of Quality Bedding

CHAIRS AND ROCKERS

\$19.95 High Back Uniform Rocker \$19.95
\$39.95 Rocker Nylon Cover Solid Walnut \$19.95

APPLIANCES

LIVING ROOM FURNITURE

Mastercraft Modern Davenport & Chair, Narrow Arm, Nylon Cover \$189.88
 \$280.00 2-pc. Mastercraft Torq., Nylon Cover \$189.88
 \$339.95 2-pc. Beautiful Sofa Quilted With a Matching Chair \$219.88

Hundreds Of Pieces To Choose From
 Every brand new suite sale priced — without exception

BEDROOM SUITES

\$189.88 4-pc. Walnut Double Dresser, Mirror, \$189.88
 & Panel Bed \$139.88
 \$199.95 4-pc. Bedroom Suite, Early American \$139.88
 \$299.95 Italian Prov., Double Dresser, Mirror, Chest & Bed \$179.88
 \$299.95 4-pc. French Prov. Double Dresser, Mirror, Chest & Bed \$199.88

Over 700 Bedroom Pieces To Choose From

MATTRESSES & BOX SPRING

\$89.50 Foam Mattress and Box Spring \$49.88
 \$179.95 1674 Coil Comfort, Mattress and Box Spring \$119.88

Over 4 Carloads Of Quality Bedding
 Sealy, King Koil, Serta, Englander, Simmons And Others.

CHAIRS AND ROCKERS

APPLIANCES

\$139.95 Double Drain Kitchen Sink & Cabinet With Drawers \$109.88
 \$209.95 G.E. Coppertone Refrigerator Family Size \$169.88
 \$249.95 2-door G.E. Refrigerator, White Automatic Defrost \$189.88
 \$199.95 Admiral Chest Food Freezer With Built-In Lock \$159.88
 \$269.95 23-cu. Ft. Chest Food Freezer With Al. Liner \$199.88
 \$119.95 G.E. Automatic Electric Dish Washer \$96.88
 \$199.95 G.E. Automatic Washer Filter-Flo 14, 3 Wash Temperature \$169.88
 \$119.95 G.E. Clothes Dryer, Automatic \$79.88
 \$59.95 Hoover Upright Carpet Sweeper \$34.88
 \$199.95 Admiral Deluxe Electric Range \$159.88
 \$179.95 G.E. Pushbutton Electric Range \$139.88
 \$120.00 Eagle Deluxe Apartment Size Gas Range \$99.88
 \$157.95 30-inch Eagle Gas Range (Family Size) \$129.88
 \$186.95 37-inch Eagle Gas Range With Storage Space \$149.88
 \$119.88 Admiral Air Conditioners \$89.88

This Is A Small Sample Of Appliances That Await You When You Visit Sedlacek's

EARLY AMERICAN

\$99.95 Round Oval Extension Maple Table \$59.88
 \$219.95 Buffet and Hutch With Drawers and Doors \$179.88
 \$22.95 Contoured Seats on Maple Chairs \$16.88
 \$219.95 Early American Davenport, Reversible Cushions \$169.88
 \$119.95 Wing Back Chair, Heavy Grade Nylon Cover \$79.88
 \$89.88 Solid Maple Tea Cart \$59.88
 Visit Our Gigantic Early American Department

\$95.00

Bunk Bed

Includes ladder, guard rail, springs and two foam mattresses. All wood parts are Maple finish. Complete

59.88

MIRRORS

20x28 Quality Mirror \$9.88 24x36 Large Mirror \$13.88
 24x30 Mirror \$10.88 20x20 Square Mirror \$7.88

Many, Many More Sizes —
 Just Visit Our Mirror Department

\$36.95

Rollaway

Bed

With Innerspring Mattress. Complete

24.88

Choose From Nationally Known Brand Names

Mastercraft • Bishop Of Lebanon • Kroehler • Johnson Carper • Broyhil • Sealy • King Koil • Lane • Basset • Coleman
 Burris Berklene • Pontiac • Comfort • Stanley • Garrison Englander • Simmons • Keller • Delker • G.E. • Admiral • Tappan
 Amana • Speed Queen • Eagle • Hoover • Sunbeam • McGraw-Edison • Norelco and many, many more

DINING ROOM SUITES

\$69.95 Basset Extension Table \$34.88
 \$9.95 L.O. Dining Room Chairs \$6.88
 \$189.95 L.O. Drop Leaf Table With 4 Matching Chairs \$119.88
 A Real Buy \$75.00 42-inch Round Walnut Table By Stanley
 \$129.95 Walnut Stanley Hutch With Sliding Glass Doors \$49.88
 The Largest Selection Of Dining Room Furniture You Ever Saw.

BARGAINS

\$1.19 Ironing Board Pad and Cover 59c
 59c Bowl Cover Set (set of 5) 39c
 99c Kitchen and Barbecue Mitts Fr. 39c
 79c Food Mixer Covers 39c
 \$19.95 52-inch Steel Wall Cabinets \$12.88
 \$24.95 Wood Panel Beds \$14.88
 \$8.95 Ladies Electric Hair Dryers \$4.88
 \$10.95 Fernery Stand (for 3 ferns) \$5.88
 Many More Bargains Not Listed Here

STUDIO & SOFA SLEEPERS

\$59.95 Studio Couch Makes Into A Bed \$39.88
 69.95 Studio Couch Nylon Cover \$59.88
 \$89.95 Thin-Line Design Studio Couch \$69.88
 \$169.95 2-pc. Studio With Matching Chair In Rich Nylon Cover \$119.88
 \$159.95 T.V. Lounger Heavy Cover \$99.88
 \$199.95 2-pc. Studio Couch With Matching Chair In Vinyl Cover \$129.88
 \$219.95 2-pc. Ranch Style Studio Couch With Matching Chair, Wagon Wheel Arms \$169.88
 See Our Large Selection —
 You Will Sure Buy One

Prices subject to merchandise on hand. Some are one or two of a kind. Some slightly damaged. First come, first served.

SEDLACEK'S

Hanover

Phone ED 7-2345

Kansas

Instant Credit

Free Delivery

Within

200 Miles

Easy

Terms

GRAIN STORAGE 4 LOCATIONS

MILTONVALE

BALA
LEONARDVILLE
Your Storage Solicited

CLAY CENTER

USE FACILITIES MOST CONVENIENT FOR YOU

THE FARMERS UNION COOPERATIVE ASSOCIATION



Home Office: Clay Center

Telephone ME 2-5321

Get More Dollars from Your Wheat Crop

"STORE" PART OF THE CASH
AT THE UNION NATIONAL

\$15,000 INSURANCE

BY THE FEDERAL DEPOSIT INSURANCE CORP.
OR UP TO \$105,000 FOR A FAMILY OF THREE

5

%

GUARANTEED

6 MONTH CERTIFICATES

SAVE BY MAIL...IT'S EASY

Union National Bank
MANHATTAN, KANSAS

T. J. GRIFFITH, Chairman of the Board



What Will Next Wheat Allotment Acreage Be?

A serious dispute appears to be shaping up within the Johnson administration over the size of next year's national acreage allotment for American wheat farmers.

The Agriculture Department is leaning strongly toward a reduction to about 59.3 million acres from this year's 68 million acres.

But policymakers at the Agency for International Development (AID), who favor a bountiful supply of grain for overseas food aid needs, are arguing for some way to keep allowable acreage high without hurting the farmers.

Traditionally, farmers favor the privilege of planting and harvesting a lot of acreage. At present, many are even concerned about the prices they will get.

These farmers fear producing too large a crop will drive prices down and start the market back on the grim road to pluses. Hence there is widespread support for the 9-million-acre cutback from this year's level, the highest in 14 years.

The administration, which must settle the issue in the next few weeks, is naturally concerned that farmers don't get more upset about low prices than they are already — especially since effects of the acreage decision will show up during an election year.

One proposal AID officials are mulling involves combining unchanged wheat acreage next year with a firm government commitment to buy all wheat produced on acres not idled.

Big Landowner Raymond Adams Is Dead

One of the state's largest landowners, Raymond E. Adams Sr. of Maple Hill, died last week. He was 65 and had been ill with a heart ailment.

Adams operated the Adams Cattle Co. at Maple Hill, in Wabunsee county, a business which had been built up to 67,000 acres of cattle grazing land. He operated the cattle business with his sons Raymond E. Adams Jr. and David S. Adams.

A longtime leader in the Kansas Livestock industry, Adams was a director in the Kansas City Stockyards Co. and was active in the Kansas Livestock Association.



Raymond Adams Sr.

He was currently a director of the First National Bank in Topeka and had served as state representative for the 44th district in 1960.

Adams began his business the year after his father, H. G. Adams Sr., died. His father left 85,000 acres of ranchland to his seven children.

Over the years Raymond Adams Sr. brought out all his brothers and sisters except for the land H. G. Adams Jr. owns in southwest Kansas.

In the spring of 1964, the Adams Cattle Co. made one of the state's largest cattle shipments by rail. There were 2800 head of cattle, purchased from the Waggoner Ranch in Texas, shipped to Maple Hill.

No Major Effect In State Army Guard Units

The Defense Department's realignment of National Guard Units in all states will result in the reduction of the Kansas National Guard from 68 units with a strength of 10,000 men.

The reduction is expected to have little impact on Kansas, said Brig. Gen. Philip Smyth, assistant adjutant general in Kansas.

No guard units will be reduced until after summer training is completed this year. Gen. Smyth estimated the changes would be made between September 1 and January 1, 1968.

He said all the changes must be made simultaneously.

Under the reorganization plan, the Kansas Army Guard loses ordnance and quartermaster units, but receives additional infantry battalions to add to the 69th Infantry Brigade and additional Army division units.

**200,000 BUSHEL
CAPACITY**

Wheat Storage in WAKEFIELD

BEST OF FACILITIES
FOR FAST HANDLING

CASH WHEAT OR STORAGE
We Solicit Your
Wheat and Feed Business



**Wakefield Farmers
Co-Op Association**

Phone HO 1-5712

Where Are Some Scents-ible Tips For The Bride

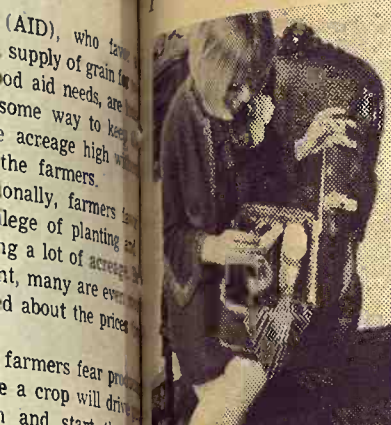

(AID), who supply of grain for food aid needs, are some way to keep acreage high with the farmers. tionally, farmers college of planting a lot of acreage nt, many are even about the price farmers fear a crop will drive n and start the the grim road. Hence there is support for the 9- tback from this e highest in 14 years administration, ttle the issue in the ks, is naturally farmers don't it's unseen but never un- ey are already ince effects of the sion will show election year. proposal AID offi ling involves com ed wheat acrea with a firm govern ment to buy all produced on vaca otherwise have

of fragrant freshness. But before you take that walk, be sure that your wedding attendants are in fragrance harmony with you. No bride wants to be upstaged by an overpowering perfume on someone else in the procession. One way to coordinate scents would be to present each bridesmaid with a gift flacon of delicate perfume as a thank-you memento for serving in the bridal party. Be certain your traincase is packed with cosmetic and fragrance accessories. Today practically every form of fragrance comes in unbreakable, travel-safe containers. There's spray bath powder, deodorant, cologne, even perfumed hair spray, all in matching essence. Now that you're ready to climb aboard that honeymoon

express, remember to keep your traincase near you in transit. So much the easier to get your beauty aids for instant freshening up before arriving at your honeymoon destination.

Carrot Curls

Use a swivel-blade vegetable parer to have paper-thin, long, wide pieces of carrot to add to a tossed salad. If you wish, you can roll up each carrot piece, se-

cure with a toothpick and soak in ice water. When the toothpicks are removed, there will be carrot "curls" to add to the salad. The carrot slices can be tossed in the salad and the "curls" put on top for color.

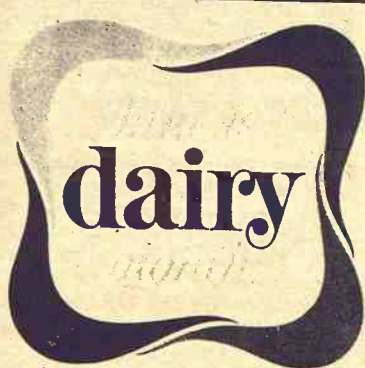

Specials
THROUGH THE
MONTH OF JUNE

Bit-O-Gold Cheese

MILD CHEDDAR lb. 53c BRICK, MILD lb. 53c
MUNSTER lb. 53c JACK lb. 53c

JACK WITH CARAWAY lb. 53c

ALL MADE IN WAMEGO, KANSAS

Bit-O-Gold Cheese

ON HIGHWAY 24 — (CLOSED SUNDAYS) WAMEGO, KANS.

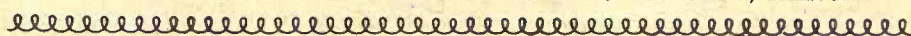

YOUR AUTHORIZED DEALER FOR

DeLaval — Clay

For Job Estimates, Write Box 242, Wamego, Kans.
or Telephone 913-456-7200

MAY MILK PAYING PRICE

Bulk 4.20 4% — Can 4.15 4%

See us for bulk tanks — We have new and used
CLAY DAIRY CATTLE & BEEF FEEDING SYSTEMS.

Major Effect State Army rd Units

Defense Department of National in all states will reduction of the al Guard from with a strength

Corner Post Comments



GARY W. BECK
Farm Service
Director

those for permanent structures or major building improvements. In many cases the latter will be secured by a real estate mortgage. It is our aim that all loans extended be related to repayment capacity rather than sufficient collateral to secure the loan. Since June is dairy month the Union State Bank salutes the dairy industry. We value highly its contribution to our state and local economy.



deposits insured up to \$15,000.00 for each depositor by the Federal Deposit Insurance Corporation.

UNION STATE BANK
MEMBER FEDERAL RESERVE SYSTEM
CLAY CENTER, KANSAS
Member Federal Deposit Insurance Corporation

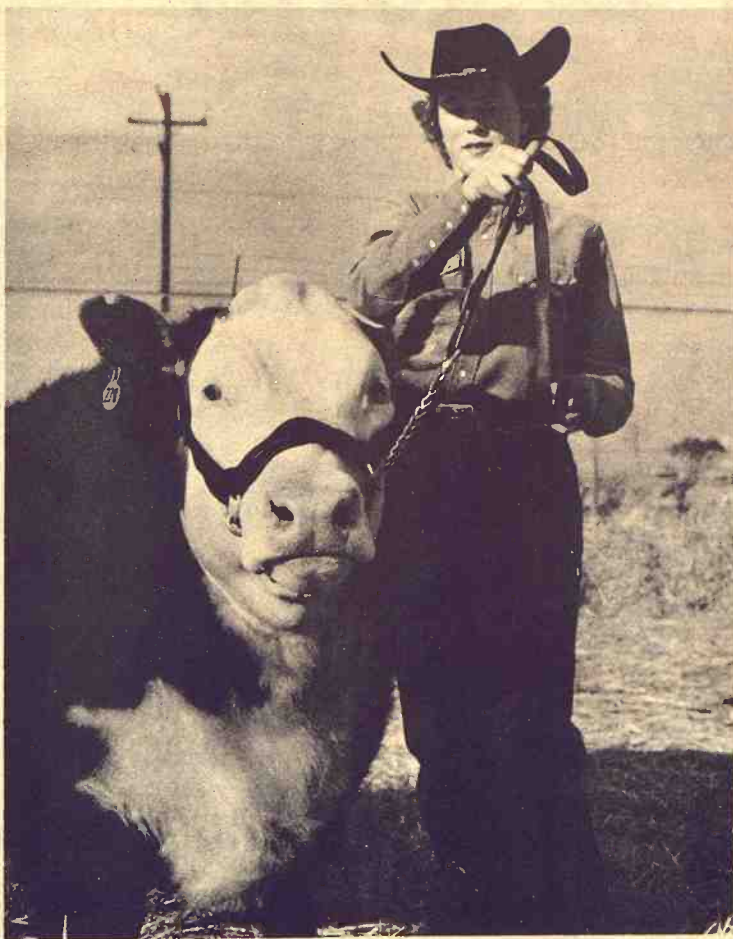

BUILD CHAMPIONS
with
SHO-MO-LAS



... the complete grain ration for fattening and fitting club calves, show and sale cattle to get a fast, efficient, champion-quality finish. SHO-MO-LAS is a ration that will be consumed in large amounts to develop the full potential of the animal.

NATURICH MILLS

Abilene Kansas

For championship finish on cattle see your Naturich dealer ... ask for SHO-MO-LAS!



OUR DAILY BREAD

— by G&G Area Cooks

Mrs. Wayne Winkel Of Glen Elder Is Winner

The winner is Mrs. Wayne Winkel, RR, Glen Elder. She writes, "We enjoy Grass & Grain and find something of interest for both of us in each issue."

SEA DREAM SALAD

1 package (3-ounce) lime gelatin
1½ cups hot water
1 cup grated cucumber
¾ teaspoon grated onion
1 tablespoon vinegar
½ teaspoon salt
Dash of cayenne
Dissolve gelatin in hot water. Add remaining ingredients (sieve, if desired). Turn into a large mold or individual molds. Chill until firm. Excellent served with meat, or fill centers of molds with salmon salad or cottage cheese. Garnish with mayonnaise and cucumber slices; sprinkle with paprika. Good summer dish.

Mrs. Walter Erichsen, R 2, Junction City: "Please enter this for Moss Cake which is good to use the yolks of eggs after baking an Angel Food Cake. I enjoy your recipe column very much."

MOSS CAKE

13 egg yolks beaten stiff with 1 cup sugar (beat until lemon-colored). Sift together ½ teaspoon ground cloves, 1 teaspoon cinnamon, 1 teaspoon baking powder, ½ cup flour. Add to first mixture and beat well. Add ¼ teaspoon lemon extract and ½ cup nuts. Fold in 3 egg whites which have been beaten stiff. Bake in ungreased tube

pan 35-40 minutes at 375 degrees F. Then invert pan and let stand until cool. Remove cake from pan as an Angel Food Cake.

Mrs. Ronald Zvolanek, R 2, Ellsworth: "I enjoy the Woman's Page very much. I have tried many of the recipes."

ANGEL FOOD

CHOCOLATE DESSERT
1 package German chocolate, melted
¼ cup powdered sugar
1 package Dream Whip or whipped cream
4 eggs, separated
1 angel food loaf cake

Beat egg yolks and add melted chocolate. Set aside. Whip cream or Dream Whip and add powdered sugar. Set aside. Beat egg whites into the egg yolks and chocolate mixture. Crumble one half of loaf cake in the bottom of a 9x13-inch pan. Pour half the chocolate mixture on top of the cake. Crumble remaining cake and pour the rest of chocolate mixture over the top. Do not stir. Let stand in refrigerator until cool or set.

Mrs. Charles E. Graham, 503 Hockaday, Council Grove: "I always look forward to the Grass & Grain every week to clip the new recipes from 'Our Daily Bread.'"

SOPAPILLA RECIPE

Ingredients: Flour, pure lard, baking powder, salt, water.
Directions: 1½ teaspoon baking powder to each cup of flour, ½ level tablespoon of lard to each cup of flour, ¼ teaspoon salt to each cup of flour, enough luke-warm water to knead. Knead stiff not soft. Roll out thin, cut and deep fry in 400 degree heat.

"This is a delicious hot bread and especially good with Spanish or Mexican dishes."

Mrs. Lloyd Diederich, Barnes: "Enclosed you will find recipe for Powdered Sugar Angel Food which I think is quite unusual so would like to enter in contest."

POWDERED SUGAR ANGEL FOOD

Turn oven to 425 degrees. Put cake pan in oven while mixing cake.
1½ cups egg whites
1 teaspoon salt
1 teaspoon cream tartar

1 cup granulated sugar
1 cup powdered sugar
1 cup sifted cake flour
1 teaspoon vanilla

Beat egg whites with salt and cream tartar. Fold in white sugar, two tablespoons at a time. Sift powdered sugar and cake flour together. Fold in egg whites, add flavoring. Take hot pan from oven and pour in mixture. Bake 23 minutes.

Mrs. Lola Cerveny, Ada: "This is an old-fashioned German Cheese Cake that is awfully good. I have never sent in a recipe before. Hope you can use this."

GERMAN CHEESE CAKE

1½ cups of fine Zwieback or cracker crumbs
2 tablespoons melted butter
3 tablespoons sugar
Blend together and press in bottom of 9x13-inch pan.

FILLING

½ cup sugar
2 tablespoons flour
¼ teaspoon salt
1 pound Philadelphia cream cheese
1 teaspoon vanilla
4 egg yolks
1 cup cream ("I use half & half")

4 beaten egg whites
Blend sugar, flour, salt and cream cheese (which has been softened). Add vanilla. Stir in egg yolks and mix well. Add cream and blend well then fold in beaten egg whites. Pour this over top of cracker crumbs. Bake in 325-degree oven for 1 to 1½ hours. Turn fire off in oven and let set in oven for 1 hour more. "We like this real well."

Mrs. Kenneth Shank, R 2, Abilene: "This recipe makes a

June 13, 1967

10

Grass & Grain

delicious, moist cake particularly suitable for a birthday or other special occasion."

DELICATE WHITE CAKE

½ cup shortening
2 cups sugar
1 teaspoon vanilla
3 cups cake flour
¼ teaspoon salt
2 teaspoons baking powder
1 cup water
4 stiffly beaten egg whites
1 teaspoon baking powder
Thoroughly cream shortening and sugar; add vanilla. Sift flour sifted with salt and 2 teaspoons baking powder. Add to sugar mixture, beating after each addition. Fold in whites, beaten with remaining 2 teaspoons baking powder. Bake in two wax paper lined 9x13 layer cake pans in moderate oven, 350 degrees, for 30 minutes. Frosting suggestion is for Minute Frosting.

The Latest 'Daily Bread' Prize
Teflon Egg Poacher

NO MORE trouble with poached eggs sticking to pan. This no-stick, no-scorch may double as a baby food warmer, making it possible to heat three different foods at one time. Finished with Du Pont teflon, this product is manufactured by the Teflon Aluminum Company.

The winner each week drawn by lot from the names printed.

Win one by sending us your favorite recipe — this can be main dish, leftover, salad, side dish, dessert or what have you.

1. Check your recipe carefully to be sure all ingredients are accurate and counted for.
2. Be sure your name and address are on the entry.
3. Only one recipe allowed per time, please.
4. Send it to Woman's Page Editor, Grass & Grain, 1009, Manhattan, Kansas.

Attention ---

OUT-OF-TOWN DADS

Downtown Manhattan Stores



Want
To See You
THURS. NIGHT
JUNE 15

FREE

TO A LUCKY
OUT-OF-TOWN DAD
2 SEASON TICKETS

Will Be Given To An Out-Of-Town Dad.

FOR ALL KSU 1967 FOOTBALL GAMES



Just register at any Manhattan store or car dealer displaying the Dads Night Wildcat Card.

— NOTE TO THE FAMILY
HAVE DAD REGISTER WHILE YOU SHOP FOR HIM

All Downtown Manhattan
Stores Are Open
EVERY THURSDAY NIGHT

Dads Night Sponsored By
Manhattan Central
Business District, Inc.

5 Convenient Areas
For Easy Parking

Third & Humboldt
420 Pierre Elks Lot

420 Humboldt

Fifth and Humboldt

EVERY PARKING LOT IS
"NEXT DOOR" TO SHOPPING

We're fussy
when we fix
your watch

Fastest Service In Town.
Work done in our shop. All
watches electrically timed
and guaranteed to be as accurate as new.

HOLIDAY JEWELERS

OF MANHATTAN
425 Poyntz—PR 6-7821
Across from the Courthouse

ENJOY GREAT OUTDOOR LIVING
WITH KPL'S GAS & ELECTRIC

PATIO PAIR



You can enjoy the charcoal grilled flavor of outdoor cooking with none of the mess or expense by installing one of the new outdoor patio grills available at The Kansas Power and Light Company. These handsome outdoor barbecue grills are completely self cleaning and will make outdoor cooking the convenient pleasure you want. The new grills are easy to own, too, with no down payment and low monthly rates.

While you're at it, take advantage of KPL's special "Patio Pair" price and buy a beautiful yardlight with your outdoor grill.

Offer good to KPL retail gas or electric customers only.

CONTACT YOUR
KPL OFFICE OR
ASK ANY
KPL EMPLOYEE



Only a
world
can br
the fla
Kentu
Finest
Bourb



tively English. Actually, it is Indian in origin. Also Far Eastern, is the Aladdin's lamp fashioned and finished in old Dore bronze. The English added decorative refinements to Aladdin's lamp and called it an Adam urn. A step further with American flair is made by mounting it upon a distressed fruitwood pedestal to contrast with rustic wood used on the chair and octagonal table. The lamp operates on a three-way switch for reading, conversational or mood lighting. It comes with a dark or light shade to balance with English accent settings.

List Stored Items

Keep track of things stored in the attic or basement by making an index card for each box and listing the contents.

OVER 45 YEARS OLD?

You may remember UNDERCONSUMPTION or OVERPRODUCTION! ! ! Was the American farmer betrayed by the suppression of Agricultural Circular 296? For information turn to page 58 of ILL FARES THE LAND. Order paperback from (Dept. RH) American Opinion Book Store Inc. 6279 E. 13th Street, Wichita, Kans. Also watch for developments in a new weather tool for the farmer.

HALL RESEARCH
2103 Browning, Manhattan, Ks.

British had a way of doing the best of many elements within their far-flung Empire with the result the finished product emerged with a slightly altered, but distinctly English accent. Wonder that this scheme should appeal so much to the largest of the Colonies. Call it Eclectic Mix or Casual Suburban American homes today decorated around this self-system of free translation. result is English heightened American flair for independent expression. One thread skillfully ties the whole thing together. It may be as strong as a color or pattern repeated several times throughout a room. It can be as subtle as the warm balance of rich woods and mellowed brass on a lamp that brightens an otherwise dim corner. In the setting above strong pattern repeat is provided by matching print on Tudor Manor chair and draperies. Call it paisley or crewel, but this print that is usually executed in tone-on-tone colorings, we recognize as distinctive.

Only a world of time can bring you the flavor of Kentucky's Finest Bourbon



OLD CHARTER
8 years old

tick-tock-tick-tock
the Bourbon that didn't
watch the clock.



STRAIGHT BOURBON WHISKY • 85 PROOF • © OLD CHARTER DIST. CO., LOUISVILLE, KY.

Big Gehl Chop-King with 6-foot Hay Pick-up

breezes through toughest windrowed crops

The brawny, Gehl Chop-King is the only chopper built to make full use of today's big-tractor horsepower. Short-chops more forage per hour than other choppers... even in haylage.

BIG IN FEATURES TOO:

- New! 10,000 RPM Portable Knife Sharpener! (See illustration) gives minute-per-knife sharp cutting edge to flywheel mounted knives. Use right on the machine in the field — or at the machine shed. Gas or electric models.
- Rugged 8-knife flywheel. Knives chrome-edged. Tungsten carbide faced knives also available.
- Select-A-Cut Transmission changes forage lengths with push of a lever.
- Big 127 sq. in. throat area. Floating heads adjust to field contours.

STOP IN SOON. See all the features of the biggest, brawniest PTO chopper you've ever handled... the Gehl Chop-King. (*Optional equipment)



Make us Prove It with a Demonstration!

SENECA
SENECA IMPL. CO.

SALINA
LINDQUIST IMPL. CO.

HERINGTON
TRI-COUNTY SALES

LINCOLN
RHODY & SONS, INC.

CLAY CENTER
TOBUREN IMPL. CO.

WAMEGO
WAMEGO TRUCK
& TRACTOR, INC.

VALLEY FALLS
VALLEY IMPL. CO.

MARYSVILLE
BRUNA IMPL. CO.

G&G Directory

AUCTIONEERING

Lawrence E. Welter

AUCTIONEER
REAL ESTATE BROKER
Your Sale Solicited
Large or Small
EAST HIGHWAY US 24
MANHATTAN PR 8-3455
Real Estate
And General Sales

Ed Reimer
-AUCTIONEER-

We Specialize in Selling
DAIRY CATTLE

"A complete Sale Service"
Phone or write for sale dates.
Telephone 367-2373
GOESSEL, KANSAS
"Marion County"

Memorials

Cody Memorials

Homer Rundle, Owner
Stones designed and cut by
experienced craftsmen in our
own plant.

Office & Display
4th & Grant
ME 2-2323
CLAY CENTER

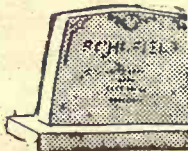

PEOPLE READ

The G&G Directory

Just as You are Now

CONSERVATION

Land Improvement

"Soil Conservation Doesn't
Cost—it Pays"
Ponds, terraces, water-
ways, and leveling,
drainage ditches, clear-
ing, landscape grading.

ROGGENDORFF

Conservation Construction
Arthur Roggendorff
Phone JE 9-3984
1630 Osage - Manhattan

DAIRY SUPPLIES

DeLaval Clay

All Makes
Service & Repair
Dairy Equipment



Joe McClure

Ph. 229-5284 Alta Vista

Wamego
Dairy Supply

your authorized
DELAVAL & CLAY
Dealer

MILK MACHINES

New & Used

BULK TANKS

New & Used

CLAY Beef, Dairy & Hog

Feeding Systems.

For estimates or service,
phone

913-456-7200, WAMEGO

913-AV 4-2958, SABETHA

What's A "Square"?

When the roofer refers to a "square" of roofing, you may not know what he means. A square is the amount of roofing needed to cover adequately 100 square feet of roof.

Thus, heavyweight asphalt shingles — which weigh 290 or more pounds per square — protect each 100 square feet of roof area with that amount of weight. Their extra heaviness provides a longer-lasting, more effective shield against all kinds of weather.

Doctors Say "Walk"

Walking is recommended by medical authorities as an excellent exercise to improve muscle tone, help keep your weight down and give you a general feeling of well-being.

Spicy Pastry

Spice the pastry when you are making an ice cream pie. Use 1½ teaspoons of cinnamon, ½ teaspoon nutmeg, ¼ teaspoon allspice and ¼ cup of sugar to a full package of pastry mix.

Don't Wring Taffeta

Never squeeze or wring taffeta when laundering. This makes crease marks in the fabric. Pat off excess moisture with a turkish towel and press at once to restore crispness.

Up Goes The Price Of Smokes

Three more major cigarette manufacturers have raised their

prices to wholesalers.

The latest boosts follow the increases instituted by the American Tobacco Company and R. J. Reynolds Tobacco company, the industry's leaders.

Brown & Williamson Tobacco company, Liggett & Myers Tobacco company and P. Lorillard company raised the wholesale prices of most of their cigarette brands by 25 cents a thousand. In addition, Brown & Williamson and Lorillard increased the prices of their 100 mm brands,

or extra large, by 75 cents per thousand.

Philip Morris, Inc., the other major manufacturer, which has not yet announced its plans concerning the price boost, said

it was still "studying the situation."

The increases are expected to add a cent a pack to the retail price of cigarettes and at least 10 cents to the per carton cost.

June 13, 1967

12

Grass & Grain



CULTIVATOR REPAIRS

4" low crown cultivator sweeps	78
6" low crown cultivator sweeps	89
8" low crown cultivator sweeps	1.05
10" low crown cultivator sweeps	1.25
6" high crown cultivator sweeps	.96
8" high crown cultivator sweeps	1.15
10" high crown cultivator sweeps	1.35

Also half sweeps in the above sweeps

5 pearpoint shovels	1.08
Laced Roto Baler belts —	
Short — 7.39 — Long — 9.59	

HEAVY DUTY 12 OZ. TARPULINS

6x10	8.19
6x12	9.95
8x10	10.89
8x12	12.89
10x16	20.95
10x18	24.95
10x14	18.95
12x16	24.95
12x18	27.95
15x20	37.95

Grenfield Supreme baler twine, 10 bales or more — \$8.25 bale
1 used IHC 2-row cultivator, fast hitch No. 235

HOLT FARM SUPPLY

Next To Sale Barn
MANHATTAN PR 8-4343



hogs put on extra pounds of profitable pork with nature's richest source of protein

Kansas Soya's 40% Hog Supplement contains highly digestible and palatable Sunflower Brand Soybean Meal. This assures you of extra pounds of profitable pork on every hog you raise.

For maximum gains ask for it by name: Kansas Soya's **Sunflower Brand 40% Hog Supplement**. It's yours medicated with Auero-SP 250, or unmedicated.

Kansas Soya also offers Grain Bank facilities, automated custom-mixing and fast, in-and-out loading with automated equipment. Call or write for additional information, today.

KANSAS SOYA PRODUCTS CO., INC.
PHONE DICKENS 2-7270 • EMPORIA, KANSAS



Manhattan Commission Co., Inc. Sale Every Thursday

Thursday's market appeared to be steady to strong on all classes of cattle except cows which sold weaker. We have been having one of the best markets around, on all classes of cattle. If you have any doubts, please compare our market with any other market. The following is a partial listing of our sale:

FAT CATTLE & FEEDERS

3 whif steers	616 @ 27.20
1 whiface steer	665 @ 26.40
46 whiface steers	849 @ 25.90
1 whiface steer	735 @ 25.80
32 mixed steers	843 @ 25.35
5 black steers	740 @ 25.10
1 whiface steer	775 @ 25.10
1 whiface steer	800 @ 25.00
9 black steers	931 @ 25.00
5 whiface steers	1011 @ 24.90
4 whiface steers	994 @ 24.85
1 whiface steer	825 @ 24.60
1 whiface steer	1055 @ 24.50
1 whiface steer	800 @ 24.50
1 whiface steer	1075 @ 24.40
1 black steer	655 @ 24.00
2 whiface steers	960 @ 24.00
1 whiface steer	710 @ 23.80

STEER CALVES

1 whiface steer	260 @ 32.75
1 blkwhif steer	300 @ 29.75
1 whiface steer	440 @ 29.10
2 whiface steers	412 @ 29.00
3 black steers	435 @ 28.00
1 whiface steer	555 @ 27.10
1 shthorn steer	375 @ 27.00
1 shthorn steer	280 @ 26.75
6 black steers	591 @ 26.50
3 whiface steers	573 @ 26.50
1 shthorn steer	385 @ 26.50
1 whiface steer	485 @ 25.90
1 whifacebrof str	440 @ 25.60
6 black steers	579 @ 25.50
1 whiface steer	595 @ 25.50
1 black steer	385 @ 25.20
1 whiface steer	495 @ 24.80
1 black steer	375 @ 24.00
1 holstein steer	480 @ 22.75

HEIFER CALVES

7 whiface heifers	527 @ 25.30
2 whiface heifers	427 @ 25.25
1 shthorn heifer	275 @ 26.25
1 holstein heifer	470 @ 23.50
2 black heifers	562 @ 22.70

BULLS

1 whiface bull	1360 @ 23.25
1 whiface bull	1570 @ 23.15
1 black bull	1360 @ 23.05
1 whiface bull	1310 @ 22.90
1 whiface bull	1720 @ 22.90
1 whiface bull	1325 @ 22.70
1 shthorn bull	700 @ 22.70
1 black bull	1215 @ 22.00
1 whiface bull	1575 @ 21.45
1 black bull	1170 @ 21.45
1 shthorn bull	@ 257.50

COWS

1 black cow	890 @ 20.25
1 shthorn cow	595 @ 19.80
1 black hfrett	900 @ 19.00
1 holstein cow	1525 @ 18.10
1 holstein cow	1525 @ 18.10
1 black cow	960 @ 18.10
1 holstein cow	1235 @ 17.90
1 holstein cow	1430 @ 17.90

2¼ MILES EAST OF MANHATTAN ON US 24

BUYING FAT HOGS

We buy fat hogs daily at the Manhattan Commission Co., Inc. sale barn. We buy direct with no commission to the seller.

BUYING HOURS:

Mondays thru Fridays
8 a.m. to 4 p.m.
Saturdays 8 a.m. - 2 p.m.
Manhattan PR 8-4415

WE ARE ALSO BUYING FAT HOGS AT THE W. E. DUGAN YARDS ALTA VISTA

SATURDAYS & MONDAYS
8 a.m. to 3 p.m.
Phone Alta Vista 223-443
or Manhattan PR 8-4415

AT ALMA & ESKRIDGE EVERY WEDNESDAY
From 8 a.m. to 1 p.m.

Please do not bring hogs for sale on Thursday afternoon, as we will be having large runs of cattle and you might not be able to unload, and they will get hot on your barn in Manhattan, PR 8-4415. In Alma, Oscar Nelson, 738 3861. In Alta Vista, W. E. Dugan, 229-6303. Or you may call Joe Raine at Maple Hill, MI 3-2226 or Eskridge, Yards 449-2347.



Light sales are expected until harvest is over, but the Manhattan Sale will run every Thursday as usual, on schedule.

FOR ESTIMATES

W. E. DUGAN ----- Alta Vista, 229-6430
JOE RAINE ----- Maple Hill, MI 3-2226
DON WELLS ----- Manhattan, JE 9-3744
MERVIN SEXTON ----- Abilene, CO 3-3449
C. J. WENTZ, bus. mgr. Manhattan, JE 9-5561

BARN PHONE ----- Manhattan, PR 8-4415

Consignment Reports
WIBW radio 6:30 A.M. Thursdays
WIBW-TV 12:15 Noon Wednesdays

The Manhattan Commission Co., Inc.



MANHATTAN, KANSAS

East On US 24

Auctioneer: Joe Raine

Big Bill a
Bill Mael
General Red.



A Garden In The Front Yard

George Haist of Miltonvale has the front of his yard planted to tomatoes, the parking to beans, and the rest of the yard to other garden plants — onions, lettuce, carrots, beans and peas. George says he has planted the garden in the front of the house because he couldn't get the backyard to produce. He poses with the tomato plants he has already staked off for climbing. He has over 100 plants. George gives away a lot of his garden produce, but he says he just likes to keep busy.



Big Bill and General Red

Bill Maelzer of Ottawa county is proud of his dog, General Red.



First Cutting

Albert Lanou of Aurora rakes first cutting hay. He says it was frost-bitten but came out in fine shape.



Readying For Busy Season

Ed Mason of Rice (Cloud county) lifts hood of cars and listens to running engine. Mason is going into busy season so that farmers may be ready for harvest.

Get your pullets to production size QUICKER With **KEY** PULLET DEVELOPER

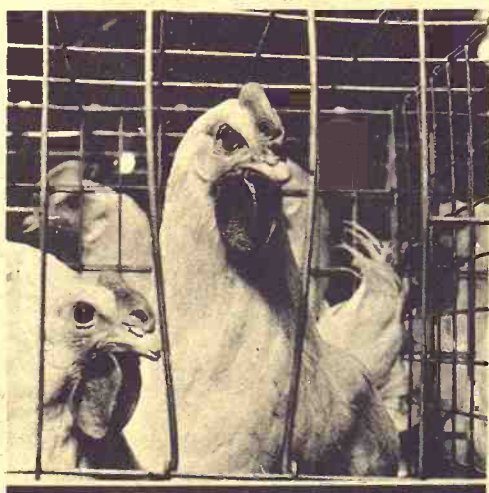

THIS ONE-WEEK SPECIAL
Makes It Worth Your While
To Try This KEY DEVELOPER

PER TON **\$64** ON OUR DOCK

\$4 LESS IN BULK
We give an additional discount
of 2% on cash orders.

Many thousands of pullets have been brought to laying size through the exclusive feeding of KEY PULLET DEVELOPER. We fortify this feed generously with vitamins, minerals, and growth factors to bring them to productive type layers faster than through ordinary feeding. Given the birds with your good management and KEY PULLET DEVELOPER — you'll make more from your operations.

FILL YOUR BULK BIN NOW
Offer Ends After Tues., June 20

CALL COLLECT ME 2-2141

Key Milling Co.
Clay Center, Kans.

Trade Forecaster Sees State Crop At 206 Million

The Kansas wheat harvest will be about five million bushels higher than the May 1 estimate by the U.S. Department of Agriculture, a Chicago expert believes.

Conrad Leslie, reporting for Lamson Bros. & Co., Chicago Board of Trade, predicted a harvest of 206,644,000. The May estimate by the USDA Livestock and Crop Reporting Service was 201,206,000 bushels.

Other private reporting services also have varied around the 200-million to 206-million bushel production market for Kansas wheat this year.

Leslie estimated total U.S. winter wheat production at 1,187,114,000 bushels, with spring wheat likely to be 238,879,000 bushels.

Both figures are substantially higher than the 1966 production and are indicative of a record harvest for wheat in the United States of some 1.5 billion bushels — or 300 million bushels above the record set in 1958 with 1.47 billion bushels of wheat produced.

Implement Sales Down In First Quarter Of Year

Machinery expenditures by farmers are being curtailed, especially in the Midwest, in spite of the near-record farm income last year and planned expansion in this year's crop acreage.

In a recent Agricultural Letter, the Chicago Federal Reserve Bank took note of the statistics which show that retail sales of farm tractors in March dropped about 16 percent from the comparable year-ago month. During the entire first quarter, they were down about 2 percent.

In the Seventh Federal Reserve District states (which account for about one-fourth of total tractor sales in the nation), farm tractor sales have

shown an even larger decline.

The sharpest drop occurred in the three Corn Belt states. During the first quarter, tractor sales to farmers dropped 22 percent in Illinois, and in Indiana and Iowa sales were down 18 and 15 percent, respectively.

In March, declines of more than 25 percent were recorded in each of these states. Tractor sales in Michigan were down only slightly while in Wisconsin

14

Grass & Grain

June 13, 1967

sales were well above a year ago.

Several factors have probably contributed to this turnaround in outlays for machinery. Most important was the decline in farm prices and incomes late last year and earlier this year.



*We Mothers Have
Got To Stick
Together...*



After all, I put all I had in those creamy rich Chappell's Dairy Products. You can do your part by making these nutritious dairy foods a part of every meal. Not only during dairy month, but year round.

Chappell's

ALL STAR
DAIRY PRODUCTS

MANHATTAN, KANSAS

Serving The Central 5 Counties



B.F. Goodrich

Heavy Duty Nylon Truck Tires

1st Line — 1st Quality

Size	Ply	Price	Size	Ply	Price
6.70 x 15	6 Ply	\$15.00	7.00 x 20	8 Ply	\$31.00
7.00 x 15	6 Ply	\$17.00	7.50 x 20	8 Ply	\$32.00
7.00 x 15	8 Ply	\$24.00	7.50 x 20	10 Ply	\$34.00
6.00 x 16	6 Ply	\$13.00	8.25 x 20	10 Ply	\$36.00
6.50 x 16	6 Ply	\$15.00	9.00 x 20	10 Ply	\$50.00
7.00 x 16	6 Ply	\$17.00	10.00 x 20	12 Ply	\$60.00
7.50 x 16	8 Ply	\$27.00			
7.00 x 17	6 Ply	\$23.00			
7.00 x 17	8 Ply	\$27.00			
7.50 x 17	8 Ply	\$32.00			
7.00 x 18	8 Ply	\$32.00			
			6.70 x 15	6 Ply	\$18.00
			6.50 x 16	6 Ply	\$19.00
			7-17.5	6 Ply	\$25.00
			8-17.5	8 Ply	\$30.00

Plus Federal Excise Tax Exchange

TRACTION TRUCK TIRES ONLY \$3 MORE — ALL SIZES!

Protected By Written Road Hazard Guarantee

BUY NOW AND SAVE — BE READY TO ROLL



REX KOPPEL, Owner

FREE FAST MOUNTING
TIRE STORE



PHONE ME 2-2167

OK Rubber Workers

B.F. Goodrich

813 6th STREET

How Fiscal Policy Affects Farmer

By Orlan H. Buller
Kansas State University

Most farmers worried little about interest rates, availability of money, or income taxes 20 years ago. But they are taking a keen interest in our nation's monetary and fiscal policies these days.



Here's why. Credit has become a mighty important tool in today's agriculture. And taxes are taking a bigger bite out of the farmer's paycheck than ever before.

What are monetary and fiscal policies? How do they affect the farmer?

Basically, they are tools de-

signed to regulate the growth or behavior of the nation's economy. Monetary policies are those affecting the interest rates and the availability of credit. Fiscal policies deal with income tax rates and government expenditures.

When the government wishes to curb inflationary pressures, it acts to reduce demand for goods and services by consumers and businessmen. This is monetary policy in action. It may take the form of an increase in the interest rate, or a tightening of money. The results are the same: higher costs which produce a cutback in investment.

A raise in interest rates may have a significant effect on the cost of farm mortgages, which frequently run up to 20 or 30 years. Suppose you purchase

land for \$200 an acre at 5 per cent interest. You pay off the mortgage in 20 years in annual \$10 per acre payments. After 20 years, you've actually paid \$205 an acre — \$200 at the original price, plus \$105 for interest.

Now assume the same situation, but figure the interest at 6 per cent. The per acre cost has increased \$21 — \$200 for the original price, but now the interest amounts to \$126 per acre. It totals out to \$326 an acre.

In this example, increasing the interest rate 1 per cent boosted the per acre cost almost 7 per cent.

The effect of raising or lowering the interest rate becomes more important as the length of the loan increases. Suppose you borrow \$200 at 6 per cent for 3 months to purchase feed-

er steers. The interest charge would be \$3. If the interest rate was 7 per cent, the charge would be \$3.50. Increasing in interest rate becomes less significant because the loan is for a relatively short period.

Fiscal policies generally do not affect farmers as much as businessmen or salaried professionals. Changes in tax credit or depreciation allowance, however, would be more important to farmers than a change in tax rate.

Changes in government expenditures or income tax rates may affect demand for farm products by consumers. A higher tax rate would reduce the consumer's disposable income and consequently his buying power for food. This could influence the prices farmers receive for their products.

Herbicides May Limit Feeding

Herbicides may limit the use of crops for livestock feed. Read

and follow these limitations given on the label of the chemicals. Dr. Erick B. Nilson, Extension herbicide specialist at Kansas State University, says.

"Do not cut immature plants

for silage. Do not graze treated areas or feed forage to livestock," are the limitations for "Ramrod," a pre-emergent suggested for weed control in corn, or in soybeans grown for seed crop.

Amihen and Trifluralin (Treflan) are suggested for weed control in soybeans and the limitation placed on use of the plants is "Do not graze treated areas or use treated plants for food or forage." "Do not graze or feed forage from treated fields to livestock," is an additional restriction when Trifluralin is used, Nilson says.

"Do not graze treated areas or feed forage from treated land to livestock within 60 days after application," is the limitation placed on sorghum plants when Atrazine is used for weed control.

If 2,4-D is used for control of weeds in pastures, do not graze dairy animals on treated areas within 7 days. There are no limitations for beef cattle on 2,4-D treated pastures, Nilson explains.

If a seedling alfalfa field is treated for weed control with dalapon or 4 (2,4-DB), there is a restriction with respect to livestock feed. Dalapon-treated alfalfa should not be fed as forage to dairy cows or to animals being furnished for slaughter. Alfalfa should not be cut for hay within 30 days of treatment if dalapon is applied.

Wheat Growers Get 2 EXTRA SERVICES at Lippert Grain Co.

(1) PROTEIN PREMIUM

On Segregated Cash Wheat Is Paid To **YOU**

(2) ALL WHEAT

IS STATE GRADED AT OUR EXPENSE

We have ample capacity for
GOVT. LOAN WHEAT
CASH WHEAT

RILEY COUNTY AND
CLAY COUNTY LOANS

LIPPERT GRAIN CO.

—MAXINE FRIEDERICH

GREEN, KANS.

PHONE WI 4-2364

You could be money ahead by not having Blue Cross - Blue Shield's "Service Benefits" Plan

If... you were never sick... or never had an accident

A mighty big word, "if". So big, in fact, that more than 750,000 Kansans refuse to gamble on it. They belong to Blue Cross - Blue Shield, for financial protection against the cost of hospital and professional services.

Over the past 25 years, Blue Cross - Blue Shield has become one of the great principles in budget protection. Blue Cross - Blue Shield can protect the money you have set aside for things like education, retirement, vacation, new home...

One reason Blue Cross - Blue Shield is so popular is because it can be counted on to do the job. Simply. Securely. With Blue Cross - Blue Shield's Service Benefits protection, your coverage is based on the cost of services you use... not on pre-set dollar allowances.

Use this coupon for complete information about Non-Group or Group coverage. Blue Cross - Blue Shield group plans already protect the employees of more than 11,000 firms. Find out if you are eligible for group coverage through your place of employment, your professional or trade association, or a farm organization.

KANSAS HOSPITAL SERVICE ASSOCIATION, INC.

KANSAS PHYSICIANS' SERVICE



THE PLANS THAT HELP YOU AFFORD MODERN HEALTH CARE

Blue Cross-Blue Shield OF KANSAS

C/O Public Relations Dept., Box 239, Topeka, Kansas 66601

Please send me information about New Blue Shield and Blue Cross.

Name _____ Age _____

Address _____ City _____

I want information about the following (check one):

☐ Non-Group

☐ Farm Organization (I belong to Farm Bureau _____ or Farmers Union _____)

☐ Group (Complete information below):

Firm Name _____ Number of Employees _____

Address of Company _____

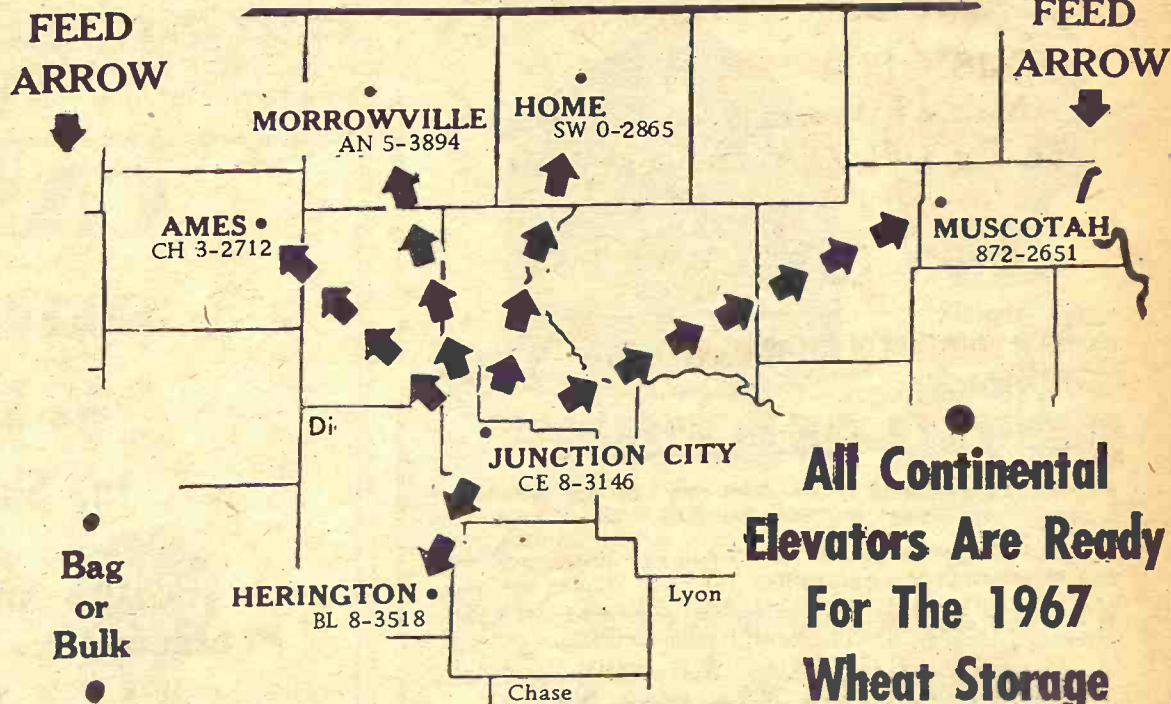

All Continental Elevators Are Ready For The 1967 Wheat Storage

Call A Nearby Continental Grain Branch for
ARROW CHAMP MAKER Formula Feeds
OR SEE YOUR ARROW FEED DEALER

NOW that you've decided to creep feed your calves!

See Us for the way that pays!

**Gooch's
BEST**

SUPER CALF GOOCHIES

Gooch Super Calf Goochies grows calves to give you extra calf frame and muscle to sell — even calves — easier weaning calves. Call us, we can supply you Gooch's Best Super Calf Goochies in bag or bulk.

CK Processing Co.

Manhattan, Kansas
Telephone PR 6-9269

Clay Center
Alfalfa Mill

Clay Center, Kansas
Telephone ME 2-3401



STORMOR DOES MORE



"SAVE BUSHELS,
INCREASE PROFITS WITH
STORMOR

DRY-O-MATION"

A STORMOR Dry-O-Mation System allows early harvest to avoid field losses — efficient drying — easy filling, unloading, transferring of grain.

■ STORMOR bins range from 14 to 60 ft. in diameter, 1,000 to 66,400 bushels in drying capacity.

■ STORMOR Dry-O-Mation Systems are engineered and field-tested to put your grain on the market at premium prices.

KLEINSORGE Stormor Sales

A/C 316 BR 7-6912
COTTONWOOD FALLS, KANSAS

• Dry-O-Mation • Clear-Span Steel Buildings • Cribs
• Batch Dryers • Oxygen-Free Storage • Bulk Feed Bins

STORMOR Inc., Fremont, Nebraska

Nutrena Takes McPherson Firm

MCPHERSON — The Nutrena division of Cargill, Inc., has taken over the operation of Goodman-Nightingale Co., Inc. here.

The sale included the flat storage building in which the feedmill is located, the grain elevator and office building. A total of one million bushels of grain storage was included in the deal.

John Branch will be acting manager. A complete line of Nutrena feeds will be manufactured in the mill, a new automatic installation and put into operation a little more than a year and a half ago. Employment at the McPherson operation is seven.

SALES TAX AT 4.5% IN WASHINGTON STATE

Sales tax in the state of Washington will go up to 4.5% from 4.2% on July 1. Highest sales tax in the U.S. is 5% in Pennsylvania.



Hedge Trimming

Mary and Steve Blackwell, who live one mile north of Aurora (Cloud county) trim hedge on Saturday afternoons. They had a busy afternoon doing yard work.

Drop Federal Coyote Plan

The program of federal hunters to eradicate coyotes in Kansas has been terminated and the state will handle its own control of predatory animals, Gov. Robert Docking's office announced last week.

Paul Pendergast, administrative assistant to the governor, said the Department of Interior accepted the state's request that the program be dropped.

The use of federal hunters created a furor last winter when it was learned that former Gov. William H. Avery had signed an agreement with the Department of Interior that would have permitted federal authorities to come into the state to eradicate undesired animals and birds and use whatever methods they thought most effective.

Avery had entered into the agreement at the request of livestock and cattle interests without a public hearing.

Farmers and wildlife experts objected strongly, contending that the practice could be dangerous to other animals and that a limited number of coyotes is beneficial in keeping a balance of nature by leveling off the rabbit and rodent population.

The agreement carried the provision that either the state or federal government could cancel the program on six months notice. Governor Docking indicated the state desired to cancel shortly after he took office.

William T. Krummes, regional director of the bureau of sport

fisheries and wildlife under the Department of Interior, reported the agency was honoring

the state's request.

Pendergast said the state will resume its own coyote control program, which had operated for many years through the extension service at Kansas State University.

Fewest Cotton Acres In Century

The agriculture department says this year's cotton acreage is expected to drop to about 10 million acres, the smallest in nearly 100 years.

The first official report on plantings will be issued July 10. The latest forecast of the plantings was based in part on farmer sign-up under the department's cotton program. The program offers payments to those who divert at least 35 per cent of their cotton allotment. Field reports on early plantings, fertilizer, seed purchases and related information also were a basis for the forecast.

BARN LOST TO FIRE NEAR CONCORDIA

CONCORDIA — Gordon Farring lost a barn, 17 small pigs, 50 chickens and a large amount of grain when lightning struck his barn near here last week.

make
every
drop
count!

**DEKALB
SUDAX
BRAND**

THE ORIGINAL
SORGHUM - SUDAGRASS
HYBRID

For Pasture-Hay/Haylage-Green Chop-Cover or Plowdown

GROWS 2 INCHES
OR MORE A DAY

Diagram, of a Texas trial, shows remarkable regrowth power of DeKalb Sudax Brand — 68 inches of new growth in 25 days!



Best Thing That's Happened in Forage Crops Since Alfalfa!

Great for summer forage, whatever the season... DeKalb Sudax Brand Varieties, the original Sorghum-Sudagrass hybrids, are bred to make the most of every drop of moisture. In favorable seasons, they grow and grow, producing green feed early and often. When it's dry, growers say Sudax Brand continues to produce palatable forage, often after other crops dry up. Order DeKalb Sudax Brand Hybrids right away.

CASH WHEAT and STORAGE

We Solicit Your Grain Business for
the Sky-High Elevator at Manhattan

**Gooch's
BEST**

Gooch's Best Feeder-Proved Feeds

FOR LIVESTOCK AND POULTRY

CK Processing Co., Inc

2 1/2 Miles East of Sale Barn

MANHATTAN

Phone PR 6-9269

NOW IS THE TIME TO
FIRM UP YOUR PCA
LINE OF CREDIT

A visit to your
**FLINT HILLS
PCA OFFICE**
may well be the
most profitable
move you make
all year!

Intermediate Term Loans for Productive
Purposes Made To Responsible Farmers
and Ranchers

Manhattan **Council Grove**
Production Credit Assn. Production Credit Assn.
315 W. Main — 767-5515

Serving Marshall, Clay, Riley,
Geary, Pottawatomie & Wabaun-
se Counties. Branch offices at
Cay Center, Marysville. Fieldmen:
Owen Duer, Asst. mgr.; Ray
Cahorst, Marysville, HI 3-4005; W.
B. Eddy, Havensville, 889-4159.
Floyd Rutherford, mgr.
Residence — PR 6-5683

Serving Dickinson, Marion, Mor-
ris, Chase & Lyon Counties.
Branch offices at Abilene, Hills-
boro, Marion. Fieldmen: Bill Als-
paw, asst. sec.-tr.; James Peters,
Lehigh; Wilfred Elliott, White Ci-
ty.
Charles E. Graham, mgr.
Residence — 767-5978



Shorthorn Juniors

Officers of the Kansas Junior
Shorthorn Association are presi-
dent Kathleen Schroeder, Tim-
ken; vice president Roger Gatz,
Hiawatha; and secretary Tere-
sa Gatz, Hiawatha.

Marriage A Rock In Struble Family

The Strubles were the marry-
ing kind, no doubt about that.
The family of the late Mr. and
Mrs. F. R. Struble, who lived in
Ottawa and Saline counties,
has compiled an amazing rec-
ord of matrimonial durability,
probably unmatched in the
G&G area.

Last week Mr. and Mrs. Dan
Struble of Salina celebrated
their 50th wedding anniversary,
becoming the fifth of seven chil-
dren to reach such an anniver-
sary.

The parents, the late Mr. &
Mrs. F. R. Struble, marked their
65th wedding date back in 1939.

Daughter Eva (Mrs. Harry
Lash) celebrated her 50th wed-
ding date in 1943. Daughter Ad-
da (Mr. and Mrs. M. C. Brown-
ell) reached the mark in 1950.

Mr. and Mrs. Corlis Struble
celebrated their golden anni-
versary in 1959, and another
daughter Madge (Mrs. Sheri-
dan Boss) celebrated in 1954.

The oldest Struble, Mrs. J. A.
Staufer, who will soon be 88,
missed her golden day by only
a few months. Her husband
died in 1948, five months before
the anniversary.

The seventh child, Mrs. Tom
Norton Sr. and Mr. Norton of
Salina, have only five years to
go. They celebrated their 45th
anniversary last month.

AUTO RACES

Sun. Nite — 8 p.m.
PLAZA SPEEDWAY
Junction City

ONE MILE EAST ON J-HILL

2 CLASSES JALOPIES (305 cu. in. motors)
SEMI-LATE MODEL STOCK CARS — '49 Thru '60

**RACES EVERY SUNDAY
NIGHT AND HOLIDAYS**

Finest And Fastest Quarter
Mile Track In The Country

We'd Like To Handle Your
Wheat Storage
Cash
Loan
Up-To-Date Facilities
Fast Handling

Refreshments if You Have Time

Flint Hills Feed & Grain

MANHATTAN

4th & RI Tracks

PR 8-5322

**IT'S YOUR TURN
HOG RAISERS!**

CASH IN JUNE 12 TO 17 ON

**GOOCH'S BEST
SPECIAL DOLLAR
SAVING WEEK!**

This week only your Gooch Dealer is passing along Big Dollar
Savings per ton on

**GOOCH'S
BEST**

**SUPER 40
HOG CONCENTRATE**

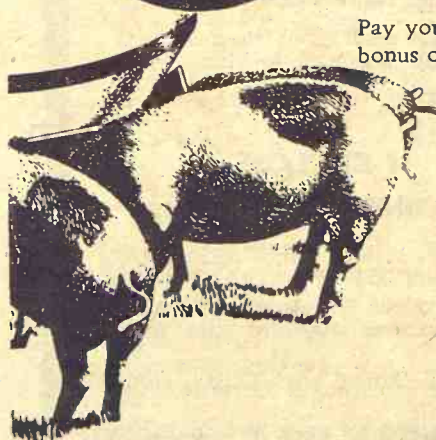

Pay yourself the extra hog raising
bonus of lower feed costs -- make
your grain do more -- fin-
ish your hogs into market
toppers days earlier.
Stock up this week
(June 12 through June
17) on Gooch's Best 40
Hog Supplement to get
big dollar savings on
every ton.

See Your Gooch Dealer! Or contact the Gooch Feed Mill
Company — Salina, Kansas.

Be an **Early Bird**

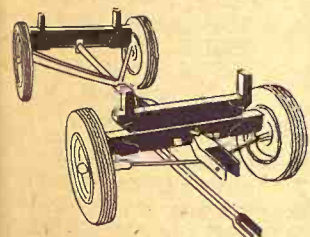

BUY A **CASE®**
300 FORAGE
HARVESTOR — GET A

SIX-TON Wagon Gear
AS A FREE BONUS IN JUNE

Look into all the
features of the **300**

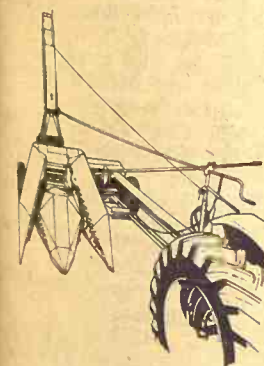

CORN HEAD
FOR 300

- Structurally rugged without excessive weight (Built-in brawn. Light on the drawbar.)
- Roller chain and gear drive
- Heavy-duty cylinder. Adjustable cutting length from 13/64 to 2-1/8 inches
- Spring-loaded rolls for force-feeding forage
- Built-in knife sharpener
- Cutting and delivery controlled from tractor seat
- Hook the 300 to any 50 hp or larger tractor
- Swinging drawbar. Adjustable axles.

LINN
Kuhlman Motor Co.
CHESTER, NEBR.
Grabau Impl. Co.
MARYSVILLE
Brauchi Brothers

CENTRALIA
McBratney Impl.
Phone 857-3815

CLAY CENTER
Porter Eqpt. Co.
1121 Crawford ME 2-5202

ESKRIDGE
Hogue Farm Service

MARION
Longhofer Supply

SALINA
Vahsholtz Impl. Co.

The reason GRASS & GRAIN has

More Readers

of its classified advertising and sales section than any newsweekly in the state is that Grass & Grain has

More Classified

advertising for readers to read. Last year Grass & Grain ran 25,084 inches (314 pages) of classified ads and sales. This year volume is running 24% over last year.

Sell Land, Livestock, Implements, Cars & Trucks, Furniture, Feed & Seed, Antiques, Services. Find a Good Buy. The Way to Tell the Most — for the least cost — is thru G&G Classified.

\$1 A WEEK
15 words or less
5c word, additional

REACH 11,100 SUBSCRIBERS

WRITE YOUR
AD HERE

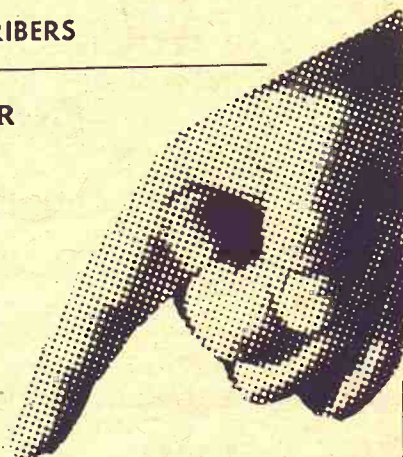

Don't forget to include
name, address and/or phone.

FIGURE YOUR COST HERE.

TOTAL NO. OF WORDS

RATE: (Minimum) 15 words or less \$1.00

Additional words @ 5c each (Example, a 20-word ad has 5 more words than 15. Five words @ 5c each would be 25c)

COST FOR 1 WEEK
(Add figures above) \$

Multiply one-week cost times number of weeks you want ad to run.

LESS DISCOUNTS
(See below)

I ENCLOSE \$

RUN THIS AD CONSECUTIVE WEEKS

DISCOUNTS: (with cash orders only) deduct 10% if ad runs 2 weeks. Deduct 25% if ad runs 4 weeks. REFUNDS: you may collect a refund at the Ag Press office for any unused amount paid if an ad is cancelled.

CLASSIFIED DISPLAY (boxed ads) \$1.68 a column inch.

CASH: Ads not accompanied by cash have a 25-cent billing charge added.

MAIL TO:
AG PRESS — 1207 MORO —
MANHATTAN, KANSAS
P.O. BOX 1009 —

GRASS & GRAIN

CLASSIFIED ADVERTISING

RATES: \$1 a week for 15 words or less. Add 5c a word for additional words. SPECIAL: Four weeks for the price of three. Boxed ads: \$1.68 an inch per issue, flat rate. Send your ads to Ag Press, 1207 Moro, Manhattan, Kansas. Phone PR 8-4458 (25c handling charge if cash not with order.)

Livestock

WANTED TO BUY
FEEDER HOGS
40 to 100 lbs. Top prices paid.
J. D. SIMPSON
130 Grant Ave., Junction City
Phone CE 8-3754 or CE 8-3939

MR. CATTLE &
SHEEP FEEDER
Alfalfa-Molasses Pellets
Produce Better Gains
Lower Feed Costs
No Waste — Easy To Handle

Contact
PRESTON MILLING
INDUSTRIES
Home of SUR-GAIN Feeds
Fairbury, Nebraska
Phone 729-6145

FOR SALE — Registered 9 mo. Holstein bull, Burke Ormsby breeding. First bull calf in Central Dist. B & W. Dam Forty-Niner daughter from our "Star" family still milking on first calf record of 2444 14910 lb. m 515 lb. f. Dam of sire has 3 records of over 1000 lb. f. Price now \$350. Herbert M. Olson, Alta Vista, Kans. Phone 229-6802. SB15

FOR SALE — Three fancy Angus herd bulls, guaranteed in every way. Marvin Johnson, Brookville, Kans. 225-4575. SB15

FOR SALE — National accredited SPF Hampshire gilts, and boars ready for service. Galen Wiethorn, Axtell, Kans. Phone 736-2777. x21

FOR SALE — Registered Hereford bulls widely recognized for quality and satisfaction — reasonable prices. Located 2 mi. north and 2 east of Junction highways 15 & 18. Jones Hereford Farms, Abilene. SB16

REGISTERED YORKSHIRE Serviceable age boars, outstanding individuals, proven bloodline. Neill R. Walker, Rt. 2, McPherson, Kans. CH 1-2599. SB16

DAIRYMEN FARMERS

With advancing milk prices, now is the time to start a dairy herd or add to your present one. We believe we have in all of Kansas the best selection of Holstein, Guernsey, Jersey, Brown Swiss and Milking Shorthorn fresh and springer cows and heifers.

COME, HAVE A LOOK —
You'll be glad you did.
Financing available on cows & heifers.

Calves-Calves-Calves

We also have those good fast gaining beef cross calves from 2 weeks to 400 lbs. Also Holstein bull and heifer calves. New shipments in every Saturday.

SPECIAL

75 bred fall freshening Holstein heifers.
50 open Holstein heifers
50 Holstein heifer calves
The ideal thing to put on pasture.

W. G. Wiebe

Phone CI 4-7625
SUMMERFIELD, KANSAS

FOR SALE — Good registered Zato Hereford bull, 6 years old. Cleo Brunkow, Wamego, Phone 456-2407. x16

MEAT TYPE Nationally Accredited SPF Yorkshire boars. Serviceable age, guaranteed. Harvey Herrs, Linn, Kans. phone DI 8-2252. x15

FOR SALE — Purebred Hampshire boars and bred gilts. Glenn E. Miller, Vermillion, Kans. x17

FOR SALE — Yorkshire boar from SPF stock. Back fat probe .8, weight 350 lbs. Glenn Lee Lacy, Miltonvale, Kans., Ph. 427-3165. x15

2 2000 lb. Polled Hereford bulls 4 2-year old Polled Hereford bulls. 15 Hereford cows. Delbert Johnson, Junction City, Kans. x17

NATIONALLY ACCREDITED SPF Yorkshire boars & open gilts, serviceable age. Floyd Meyer, Phone 308, Palmer, Kans. SB17

FOR SALE — Milk cows: 10 Holstein, 3 to 6 yrs. old, 3 to freshen in July, some have just freshened; 4 B/W heifers, 2 just fresh, 2 to freshen the next 2 mos. Good production. Call after 5:00 p.m. in the evening between 5 & 7:00 p.m. Also 2-unit DeLaval electric pulsator milking machine. Telephone No. call Area 913 482-3345. SB15

YOUNG BREEDING ewes are selling at bargain prices—this looks like a good time to buy them and I'll have more in this week. Also few rams. Call Doug Wildin, 316-662-7543, Hutchinson. SB16

FOR SALE — Purebred Polled Shorthorn bulls. Serviceable age. Leonard E. Bigham, Frankfort, Kans.

FOR SALE — Registered Suffolk rams, yearlings. Harold D. Johnson, Box 327, Belleville, Kans. 66935. Phone JA 7-5030. x16

10 BLACK Angus cows for sale; some with calves, others to freshen soon. 1003 N. Juliette Manhattan, Kans. PR 6-6680. SB15

MEAT TYPE Nationally Accredited SPF Yorkshire boars. Serviceable age, guaranteed. Harvey Herrs, Linn, Kans. Phone DI 8-2252. x18

FOR SALE — 5 milk cows, 250 gal. DeLaval bulk tank, 2 unit DeLaval magnetic milker, 1951 14 ft. Baldwin combine with cab, 1958 Dodge 2 ton truck with hoist and fold down stock racks, 4 row John Deere corn disc, one row Case field cutter. Telephone 50, Narka, Kansas. x16

FOR SALE — 1 Quarter mare, 5 yrs. old, gentle, pretty well broke for cattle, and International one way 5 disc. Floyd Krause, Westmoreland. x15

50 HEAD spotted Poland and York cross pigs for sale. Castrated & weaned, ready to go. Arno Samuelson, Rt. 1, Randolph, Kans., phone Waterville ST 5-2417. x16

FOR SALE — Tex-Flow irrigation gated and plain pipe, towlines and Berkeley pumps. Quality with economy prices. Check your irrigation needs now. Richardson irrigation furrowers, best available. 20 serviceable age Registered Hereford bulls, CK Bloodlines. Warren St. Pierre, 1 west, 1/2 north Ames, Kansas, Phone 446-3631. SB18

REG. YORKSHIRE bred gilts. Neill R. Walker, Rt. 2, McPherson. CH 1-2599. SB16

FOR SALE — Bred Yorkshire gilts eligible to register. Also weanling Yorkshire gilts. Larry Ryan, Enterprize, Kansas, Phone WA 2-6729. x15

Feed & Seed

DAIRY PELLETS, range pellets and all kinds of fertilizers. Manhattan Milling Co., 107 Pierre, Manhattan. TF Chg

SADDLE MATE — Honey Bloom, a blood building vitamin iron compound in a pure honey base for horses. Key Milling, Clay Center, Kansas. SB16

FOR RENT — Pasture for 10 steers or 60 cows — Phone 235-4607 — Elmer Laas — Brookville, Kans. x15

CERTIFIED KENT, Clark 63 and Wayne soybeans. Also more certified Shelby beans, Rox or ange cane and Siberian Millet. Call collect JA 7-2484, Sis Seed, Belleville. x15

FOR SALE — Certified Clark 63 soybeans. Germ 85. Purity 99.47. \$3.85 a bushel. Wesley Heilman, Green, Ph. WI 4-2233. x15

WAYNE SOYBEAN seed, early maturing & high yielding. Albert Kientz, Wamego, Kans. Phone 456-9831. x15

FOR SALE — No. 1 yellow ear corn. \$1.30. Carl Johnson, Phone 771-3378, Delia, Kansas. x15

Automotive

JUNE
PACE-SETTER SALE
Open Sun. 1:15 p.m.

Used Cars

1966 Chev. V-8 Bel Air, 4 dr. aut. trans.

1966 Impala 4-door V-8, automatic, PS, PB

1964 Plymouth Belvedere 4-door automatic

1964 Corvair Monza 4-speed

1963 Chevrolet Bel Air 4-door, 327 engine, 4-speed transmission

1963 Ford F-500 4-door, 8-cylinder, standard transmission

1963 Chevrolet Biscayne Station wagon, 6 cylinder, standard transmission

1962 Ford Galaxie 500 4-dr. V8 auto, p.s.

1961 Falcon station wagon, 6 cyl., 4-dr., aut.

1960 Ford 9 passenger station wagon, 4-door, 6 cylinder, standard transmission

1959 Mercury Monterey V-8 4-door, automatic, air cond. and power

1959 Rambler 4-door, 6-cylinder, automatic

1958 Chevrolet 4-door 6-cylinder, standard trans.

1958 Olds 88 4-door automatic

1957 Ford 4-door V-8, automatic

1957 Chevrolet Bel Air, 4-door V-8, automatic

1957 Ford 2-door V-8 automatic

1955 Chevrolet 4-dr., 6-cyl., std. trans.

1953 Plymouth 4-dr. 6 cyl, std. trans.

1947 Chrysler 8 cylinder, 4-door 8 passenger

SPEED BOAT

15' Speedliner boat w/ 45 hp motor & trailer

USED TRUCKS

1963 Ford 1/2 T pickup, V-8, erdrive

1963 Chev. 1/2 T V-8, aut. trans. pwr. strg.

1963 Chevrolet 1/2 ton, 4-wheel drive, 6-cylinder, 3-speed

1959 Chev. 2T w/ 15 1/2" bed & hoist, real clean

1959 International 1 1/2 ton, 6-cylinder, 4-speed

1952 Chevrolet 1 1/2 ton 3-speed

1950 Chevrolet 3/4 ton, 6-cyl. 4-speed

1949 Ford 1 1/2 T SWB with bed & hoist

1949 Dodge 1 1/2 ton with bed 6-cyl., 4-speed

1940 Chevrolet 3/4 ton, 4-speed 6 cylinder



AULD

CHEVROLET

HO 15414

WAKEFIELD

GMC

TRUCKS

1/2 Ton - 60 Ton

Sales & Service

TRI-COUNTY MOTORS

307 N. 3rd

MANHATTAN

Busine
In For

AT MA

1965 Valiant
der, standa
owner, 12.0

1963 Ford C
tion wagon
trans., R.
tory air, lo
actual mile
puff

1962 Rambler
inder, stan
1961 Mercury
automatic
steering

For those o
really rath
1967 Buick V
top. Vinyl
power brak
way power

SAVE HU
OF DOL

THIS IS F
WHAT ARE

Open Ev

SK
(FORD)

"Where
Send Th
2nd & Housto
MAN

FOR SALE
1 1/2-ton truck
good, with gu
priced right
Barnes Garag
Barnes, Kans

Quittin

These item
Wedn, June
June 9, at o
way 24 east
Kans.

All are in
These and a
office, and a
1 new 650x13
Paint gun, r

Olivetti calcu
dition
Used auto ai

Many pieces
ment
Sun Master m
Sun distribut
Sun volt &
ternator &
Sun battery &
Alemite cross
er, 1 yr. old
Grinder & sta
1 set stands
Alternator di
Compression
Transistor ta

Undercoating
10 vinyl fende
1958 Harley I
motorcycle
1/2" electric d
5 4-drawer m
each
2 maple desk
2 swivel exe

Guiberson oil
stove
Metal ash tra
2 new 700x1
tires each
1 new 700x17
tire & whe
Lot 24 pieces
hoses
Lot 17 pieces

New 20"x6" (

2 new 1966 D
radios

Warre
M
Highw
MANHAT

FOR SALE —
up, 7000 mile
engine, good
100 head wear
SP 14" combi
tion; two 30"
gas ranges. V
it grain bed
must be in g
ry Vilven, R
Phone HU 5-
or weekends.

FOR SALE —
V-8, 2-speed,
down box, ho
ber, Ronald V
trice, N-br. F

SING

ords. SPE
use, flat
R 8-4458

— Pasture for 100
cows — Phone 225
er Laas — Brook
s. x15

KENT, Clark 63
soybeans. Also no-
elby beans, Rox or-
and Siberian Millet.
JA 7-2484, Sis Seck
x15

— Certified Clark
s. Germ 85. Purity
a bushel. Wesley
reen. Ph. WI 4-2233
x15

YBEAN seed, early
e high yielding. Al-
Wamego, Kans. x15

— No. 1 yellow ear
Carl Johnson, Phone
elia, Kansas. x15

utomotive

JUNE
SETTER SALE
Sun. 15 p.m.

Used Cars

V-8 Bel Air, 4 dr.

s.

a 4-door V-8, automa-

B

outh Belvedere 4-dr.

c

air Monza 4-speed

olet Bel Air 4-door

ne, 4-speed trans.

F-500 4-door, 8-cyl.

andard transmission

olet Biscayne Sta-

on, 6 cylinder, stand-

mission

Galaxie 500 4-dr. V-

on station wagon, 4-

aut.

9 passenger station

4-door, 6 cylinder,

transmission

ury Monterey V-8

automatic, air cond.

bler 4-door, 6-cylind-

ic

vrolet 4-door 6-cylind-

ard trans.

88 4-door automa-

4-door V-8, automa-

olet Bel Air, 4-dr.

omatic

2-door V-8 automa-

olet 4-dr, 6-cyl., 88

outh 4-dr. 6 cyl. std.

er 8 cylinder, 4-dr.

nger

SPEED BOAT

liner boat w/ 45 hp

& trailer

USED TRUCKS

½ T pickup, V-8, 4-

½ T V-8, aut. trans.

olet ½ ton, 4-wheel

ylinder, 3-speed

2 T w/ 15½ bed

real clean

national ½ ton, 6-cyl.

4-speed

vrolet ½ ton, 4-speed

der

AULD

CHEVROLET

HO 15414

WAKEFIELD

GMC

TRUCKS

½ Ton - 60 Ton

Sales & Service

COUNTY MOTORS

MANHATTAN

Business Is Great In Ford Country

AT MANHATTAN

1965 Valiant 2-dr. sedan, 6-cylind-

er, standard trans., local one

owner, 12,000 miles, like new

... \$1495

1963 Ford Country sedan sta-

tion wagon, V-8, automatic

trans., R&H, p-steering, fac-

tory air, local owner, 27,000

actual miles. A real cream

puff ... \$1395

1962 Rambler 2-dr. sedan, 6 cyl-

inder, standard trans. ... \$695

1961 Mercury 4-dr. sedan, V-8,

automatic trans., R&H, p-

steering ... \$595

For those of you that would

really rather have a Buick:

1967 Buick Wildcat, 2-dr. hard-

top. Vinyl roof, p-steering,

power brakes, factory air, 6-

way power seats

SAVE HUNDREDS

OF DOLLARS! ... \$3995

THIS IS FORD COUNTRY

WHAT ARE YOU DRIVING?

Open Evenings Till 9

SKAGGS

(FORD) MOTORS

"Where Customers

Send Their Friends"

2nd & Houston PR 8-3525

MANHATTAN

FOR SALE — 1955 Chevrolet

1½-ton truck, mechanically

good, with grain bed and hoist,

priced right for harvest, \$750.

Barnes Garage and Welding,

Barnes, Kans. SB15

Quitting Business

These items will be for sale

Wedn. June 7, thru Friday,

June 9, at our shop on high-

way 24 east of Manhattan,

Kans.

All are in good condition.

These and many other shop,

office, and automotive items.

1 new 650x13 tire & wheel ... \$18

Paint gun, regulator, air hose

... \$20

Olivetti calculator, perfect con-

dition ... \$225

Used auto air conditioner unit

... \$25

Many pieces of office equip-

ment

Sun Master motor tester ... \$135

Sun distributor tester ... \$60

Sun volt & ampere tester, al-

ternator & generator ... \$40

Sun battery & starter tester \$40

Alomite cross sight wheel align-

er, 1 yr. old, complete ... \$260

Grinder & stand, 220 volt ... \$45

1 set stands adjustable ... \$4

Alternator diode tester ... \$7

Compression gauge ... \$5

Transistor tack & dwell gauges

... \$22

Undercoating machine ... \$15

10 vinyl fender covers each ... \$2

1958 Harley Davidson 3-wheel

motorcycle ... \$115

¾" electric drill ... \$18

5 4-drawer metal file cabinets

each ... \$22

3 maple desks each ... \$75

3 swivel executive chairs each

... \$10

Garberson oil burning heating

stove ... \$8

Metal ash tray & hall tree \$5

1 new 700x16 6-ply Goodyear

tires each ... \$17

1 new 700x17 6-ply Goodyear

tire & wheel ... \$25

Lat 24 pieces assorted radiator

cores ... \$12

Lat 17 pieces assorted fan belts

... \$8

New 20"x6" 6-hole truck wheel

... \$25

2 new 1966 Dodge or Plymouth

radios ... \$25

Warren Poston Motors

Highway 24 East

MANHATTAN, KANSAS

FOR SALE — Chev. ½T pick-

up, 7000 miles on Sears rebuilt

engine, good tires, runs good;

10 head weaning pigs; 21A MH

14" combine, running condi-

tion. Want to buy: 13½

ton grain bed with stock racks,

must be in good condition. Lar-

sen, Rt. 1, Riley, Kans.

Phone HU 5-2290 after 5 p.m.

SB15

FOR SALE — 1955 Chevrolet

1½-ton, 4-speed, good, 13½" fold-

down box, hoist, new 8-25 rub-

ber. Ronald Wiens, Rt. 2, Bea-

ver, N-br. Ph. 228-0654. x15

Harvest Trucks

1957 Chev. ¾T pickup, 4-spd.,

extra clean

1959 Chev. 2 ton truck, V-8 en-

gine, 2-speed axle

1956 Chev. 2 ton truck, V-8 en-

gine, 2-speed axle, new paint

& saddle tanks

1957 Chev. 1½ ton truck, 6 cyl-

inder 4-speed transmission

1945 Chev. 1½ ton truck, 13½

ft., stock rack, grain bed &

hoist

1963 Chev. ½ ton pickup, 6 cyl-

inder, 4-speed trans., 8 ft.

Fleetside bed, radio & heater

1960 Ford ½ ton pickup, 6 cylind-

er, 4-speed trans., 8 ft. Style-

side bed

1960 Chev. ½ ton pickup, 6 cyl-

inder, 4 speed trans., 8 ft.

Fleetside bed, radio & heater

1959 Ford ½-ton pickup, 6 cyl-

inder with 3 speed trans., 6½

ft. Styleside bed & stock rack

1958 IHC pickup, 6 cylinder

with 3 speed trans.

Large stock of Chevrolet 2 door

hardtops on hand:

2 — 1965

2 — 1964

2 — Convertibles

Good stock of 4 doors, all prices

Open Evenings At 1st & Main

OBERMEYER

Marvin Obermeyer, Owner

Ph. BL 8-2421 Open to 9 p.m.

HERINGTON, KANSAS

Call BL 8-2421 For

Evening Appointment

FOR SALE — Harsh truck

hoist, excellent condition, rated

8½ tons, \$325. Barnes Garage

and Welding, Barnes, Kans.

SB15

TRUCKS

1966 IH Scout 4x4, new \$2300

1963 IH 1600 2-ton, 2-speed axle

... \$1895

1957 IH 170 2-speed axle ... \$875

1950 IH L150 w/ bed and hoist

... \$845

1950 IH L150, good ... \$250

1948 Chev. 1½-ton w/ bed and

hoist ... \$595

1959 B 120 ¾-ton pickup, good

... \$1195

1962 Studebaker ¾-ton pickup

... \$550

1950 IH L160, 2-speed, bed and

hoist, O.H. ... \$945

1962 IH Scout, 4-wheel drive

... \$995

FARM MACHINERY

NOT INCLUDED IN

OUR REGULAR AD

John Deere ensilage harvester

... \$150

Case windrow attachment for

ensilage harvester ... \$125

IH No. 30 manure loader, good

... \$175

IH No. 15 ensilage harvester

... \$895

IH No. 20 C ensilage harvester

... \$575

Papee ensilage harvester ... \$395

Case ensilage harvester ... \$445

Allis Chalmers ensilage harvest-

er ... \$595

Farm Hand manure loader,

good ... \$225

Case manure spreader ... \$200

Case blower w/ pipe ... \$75

Schumacher's Inc.

Highway 36

EA 5-2316

WASHINGTON, KANS.

FOR SALE — 61 Chevrolet

pickup, 61 Ford tractor, 350

Farmall, 340 Farmall, H Farm-

all, New Holland baler. Jack

Quinn, Wamego. x15

WILL SELL One: 1956 Chevrol-

et ½ ton pickup, 3-speed, or

1957 Chevrolet ½ ton, 4-speed.

Recently overhauled, 6 ply tires.

Mark Roberts, Frankfort, Kans.

SB15

WANTED — ARMY surplus

6x6 truck. State year, price and

condition. Rudolph Laas, Brook-

ville, Kans. x17

USED TRACTORS

1964 IH F706 D Farmall, new tires \$5750
1964 F504 gas tractor, 480 hrs. \$3450
1959 F560D Farmall \$3450
1963 Allis Chalmers D19, propane, very good \$3750
1955 F400 gas, F.H. \$1795
1955 F300 gas, F.H. \$1095
1951 Farmall MD, good \$375
H Farmall, overhauled \$345
M Farmall, good, new rubber \$795
1952 8N Ford \$545
9N Ford \$375
John Deere B tractor \$150
1953 Massey Harris No. 44 tractor \$545

USED COMBINES

IH 101 combine, extra good \$2950
No. 80 Massey Harris \$945
No. 12 S.P. Case \$450
IH 125 SPVC for repairs \$250

USED BALERS & HAY MACHINES

Case automatic baler \$145
IH 45 baler \$250
IH 46 baler \$950
Ford 250 baler \$445
N.H. 66 baler \$245
John Deere No. 5 mower, extra good \$235
John Deere No. 5 mower \$175
IH 25V mower \$95
N.H. No. 30 mower \$50
N.H. No. 400 hay conditioner \$95
IH No. 27 mower \$125

USED CULTIVATORS

John Deere 2-row cultivator \$65
AC 2-row cultivator \$75
AC 2-row cultivator, late type \$145
IH No. 261 cultivator, F.H. rear section \$235
IH 250 cultivator \$95

USED PLANTING EQUIPMENT

IH No. 449A 4-row planter w/ fertilizer attach., zero press wheels press \$695
IH No. 46 lister, zero press. tires \$175
IH No. 46 lister \$65
Dempster 2-row rotary moldboard lister w/ fertilizer \$275
Allis Chalmers 2-row planter, snap coupler \$125
IH No. 182 lister \$95
John Deere 730 lister w/ fertilizer attach. \$145
IH No. HM46 lister, rubber press wheels, fert. attach., like new \$175
M-M fertilizer drill 16-7 w/ press wheels \$495
IH No. MF, 16-8 fertilizer drill \$175

USED TILLAGE MACHINES

Krause 3-pt. oneway \$135
John Deere 6-ft. oneway \$145
John Deere RIN, 11-ft. wheel disk \$495
John Deere KBA 11-ft. wheel disk \$295
Ford 3-pt. tandem disk \$225
IH No. 309A 3-14, 3-pt. plow, like new \$475
John Deere 3-16 plow \$145
Cockshutt 3-14 plow \$65
IH 3-14 plow \$165
IH 4-14 plow \$375
IH 4-section springtooth \$75
Oliver 15-ft. springtooth \$65
IH No. 400 12-ft. springtooth \$175
IH 10-ft. Power set springtooth \$175
Ford 3-pt. plow, 3-14, extra good \$395
IH No. 37 12-ft. wheel disk \$525
Case 11-ft. wheel disk, extra good \$525
M-M 8-ft. 3-pt. tandem disk, extra good \$275
Krause 11-ft. wheel disk, extra good \$535
IH No. 412 4-14 semi-mtd plow, fast hitch \$450
Allis Chalmers 4-14 mounted plow, good \$465
IH No. 30 3-14 fast hitch plow \$145
IH No. 30 2-16 fast hitch plow \$125
IH tandem disk, 11'-2", good \$95

OTHER MACHINES

Viking 26-ft. elevator \$275
Mulkey 22-ft. elevator \$245
IH 10-C hammermill \$75
Clark 3-pt. sprayer, like new \$775
Easy Way post hole digger \$75
Ford 3-pt. post hole digger \$95
End Gate seeder, new \$50
Bear Cat 10" hammermill \$65

Schumacher's, Inc.



Highway 36

EA 5-2316

WASHINGTON, KANS.

GOOD ALLIS roto-baler. New belts and press roll \$525. Want near new McCormick corn binder. Alfred Roeder, Seneca, Kans. x18

USED TRACTORS AT LEONARDSVILLE

Two 1960 Farmalls 460 gas, both fully equipped & overhauled
1958 F-350 utility, fast hitch
1962 Ford 971 dsl., pwr. steering, Select-O-Speed
1947 IH M; 1947 Ford 8N.
1958 F-200, wide front F.H. BALERS
1961 IHC 56, wire tie
1962 IHC 46T, twine w/ bale thrower
45T; N-H 66 PTO
N-H 66 wire, with engine
OTHER MACHINERY
IHC No. 5 rake, low rubber
IHC No. 10, semi-mount rake
IHC No. 15 rake, 2-wheel
IHC 455 cultivator, fits IH 460 & 560
IHC 2-row rear mt. cult.
IHC 238
1962 JD 200 quick tach w/ 3-pt. rear section
Older John Deere 200
IHC No. 35 2-row weeder
IHC No. 37 12' disc
IHC No. 35 9'7" disc
JD 4-sec. sprg. tooth w/ carrier
Ford 3-pt. mower, real good
1963 IHC 303 combine, 14' IHC 33A HM loader
Horndraulic loader, fits 800 and 900 series Ford
Jayhawk loader for 8N or 9N Fords
IHC 411 4-14 F.H. plow
IHC 540 4-14 steerable plow
JD 3-14 No. 55 plow
Letz 25x 8" mill, like new
IHC 4-row top planter, 2 or 3-pt. hitch

Kendall Garage

& IMPLEMENT



Phone 122

Leonardville, Ks.

DAUER IMPLEMENT CO.

1960 F-460 tractor, 1300 hrs.
1959 Case 800B tractor
1954 Super MTA tractor
McCormick No. 412 4-16 semi-mounted plow
1957 McCormick 46T twine baler
1962 McCormick 46T twine baler
1964 McCormick 46W wire baler
1966 McCormick 47W wire baler
Windpower 4 sect. rotary hoe
McCormick No. 60 3-16 plow
McCormick No. 100 mower, 2 pt. hitch
1949 W6 McCormick tractor
1950 W6 McCormick tractor
1955 R160 International truck with bed & hoist
One nearly new tractor tire 13.6x36 4 ply \$60
McCormick 16x8 MF drill, low rubber & rubber press
IH 6' peg harrow sections



Falun

Phone 1011

EMPORIA



USED TRACTORS

1 1964 4020 dsl., WF, PS, 3-pt.
1 1964 3020 dsl., WF, PS, 3-pt.
1 1960 730 dsl., WF, PS, 3-pt.
1 1960 630 gas, with 4-row cultivator
1 1962 D19 dsl., Allis
1 1958 620 gas, trycle
1 1961 Ford dsl., Major
1 1959 Ford dsl.

USED COMBINES

1 JD55, 14-ft. combine
1 1957 MH92, 12-ft. combine
1 1956 MH60, 10-ft. combine
1 1962 Ford, 12-ft. combine

BALERS & OTHER MACH.

3 No. 55 IHC wire balers
2 Case 1400 wire balers
1 No. 56 IHC wire baler
1 1962 Gehl 2-row ens. harv.
1 1963 IHC ens. harv., 2-row
1 No. 8 JD 1-row ens. harv.
1 1965 12 JD ens. harv., 2-row
Other used implts. of all kinds

Emporia Imple. Co.

1923 W. 6th DI 2-3146
EMPORIA, KANS.

Pipe, Steel & Shop Equipment

Like new bolts, 7-8, 3-4, 5-8, several lengths
8-inch used standard pipe, exc. cond. 32, 51, 36, 30 ft. lengths.
40 lengths of 3/4 & 1/2 sucker rod
Like new tube 3/4 O.D. Wall 3/16, 6 1/2 lbs. per ft., 4000 ft.
Also 2 1/2 O.D. 1/4 wall, 3000 ft.
Good 3" boiler flue, 400 ft.
Good 2" boiler flue, 250 ft.
Also 10" standard pipe, 12", 5", weld, elbow & flange.
Used oil field 2-inch tubing, good, 30 to 33-foot lengths.
3 750-800 gal. tanks, good for water tanks; one good, 2 fair.
4-cyl. Wisconsin motor with Rockford power take-off. Model GRA589 S215360.
25-lb. Little Giant triphammer, real good.
2 coal forges with electric fan. 2F, Buffalo blower.
Truck saddle tanks with 38-inch opening for frame.
750-gal water tank w/ 2" drain valve.
4 General Electric gas fired boilers, Model 211M. Steam (1440 sq. ft. output, 15 lbs. steam) or hot water (2300 sq. ft. output, 30 lbs. hot water). Input 432,000-output normal, 345,600 BTU.
Cable clamps: 7-8 galvanized; 1-inch galv.; 1-inch black; 1 1/2-in. galv.
25-lb. sight feed acetylene generator.
35 hp. electric upright motor, could be used for irrigation.
18x6x30 ft. used I-beam and channel iron beams. Also new 4-inch and 5-inch channel. New angle 3/8 inch and 1/4 inch, several sizes.
Some used truck tires, real good for big farm trailers.
Water pumps for mailbox stands.
Disk sharpener, roller type, Blacksmith tongs, all sizes and shapes.

Bigbee Welding Shop

117 S. 3rd Ph. 8-5172
After hours Phone 8-5857
MANHATTAN, KANSAS



Vahsholtz Impl. Co.

145 S. 5th
TA 5-4521
SALINA

USED COMBINES

1960 Ford 611 w/ cab, 12'
1948 Cockshutt 428, 12'
1952 Case 15'
1951 Massey 27, record. 16'
1953 Cockshutt 12-ft.

BRAND NEW

2-in-line Turnbow
HORSE TRAILER
Shopworn
Sell 1/3 off list price

COMBINE BARGAINS

PRICES HAVE BEEN CUT FOR CLEARANCE

ALL MACHINES RECONDITIONED - PAINTED

1953 JD 55, 14' header \$1000
1954 JD 55, 14' header \$1250
1955 JD 55, 14' header \$1250
1955 JD 55, 14' header \$1300
1957 JD 55, 14' header \$1500
1957 JD 55, 14' header \$1650
1958 JD 55, 14' header \$2300
1958 JD 55, 14' header \$2450
1961 JD 55, 14' header \$4250
1961 JD 55, 14' header \$4300
1964 JD 95, 16' header \$6900
1962 MF S92, 14' header \$3300
1963 MF S92, 14' header \$3700

Western Impl. Co.



2256 So. West St.

Phone WH 3-4261

WICHITA, KANSAS

FOR SALE - Antique 32 volt Delco light plant, shedded, good condition. Charlie Wirth, Lincoln, Kans. x16

FOR SALE - 3-14 AC mounted plow, late model; 6-ft. JD one way plow, good condition. George Steigleder, 3 No. of Tallmange, 1 1/2 W, 1/4 So., Rt. 4, Abilene. x18

COME TO BELOIT FOR GOOD VALUES

1963 Case 930 CK dsl., low hrs. \$3995
1963 4010 dsl., R/C, 3-pt. hitch
1962 4010 dsl., std., excellent
1955 IH F400 gas R/C, TA, IPTO \$1295
1953 JD60 gas R/C, wide front \$950
1949 JD "G" Power-Trol, Roll-O-Matic \$595
4 unit Dempster rotary moldboard lister, like new \$100
12-ft. JD Surflex tiller, very good \$650
Used JD No. 125 5-ft. Gyromower
IHC 1610 drill w/ sealed brgs., fert. attach. and seeder
JD BB168 drill, good
1955 & 58 JD No. 55 combine w/ 14-ft. headers, ready to go.

Blanding Impl. Co.



PE 8-3066

BELOIT, KS.

Auld's

PACE-SETTER SALE
Open Sun. 1-5 p.m.

Used Tractors

1959 Ford 971-D, with cover
1951 International WD-6
IH Model C with mower & cult.
1950 Massey Harris 30
1949 IH M
1947 International M-D
1947 International M
1947 Allis WC with cult.
1940 International M
1936 Allis U
IH Model C with mower & cultivator

COMBINES

1955 International 141 with cab
International 101 combine
International 125 self propelled
1966 International No. 55 field harvester cutter
1963 No. 50 field cutter
20-C field cutter

BALERS

IH 45T baler
1956 International 45T baler
1955 International 55W baler with engine

MOWERS

IH 25V mower
Ferguson 3 pt. hitch bar
International 9A mower
Self propelled lawn mower

PLANTERS & LISTERS

IH 2-row planter
John Deere 730 pull lister with fertilizer attachment
Tandem hitch for listers

CULTIVATORS

IH 2-row for C tractor
IH mower for C tractor
Allis 2-row cultivator with rear section

PLOWS

John Deere 2x14 plow
John Deere 2x16 No. 55 plow
MM 2x14 plow
IH No. 8 3x16 plow
Case 3x16 plow
MM 3x16 plow
International 8L 4x14 plow

MISCELLANEOUS

Pearless 10 P.A.H. roller mill

AULD

CHEVROLET

HO 1-5414

WAKEFIELD



ALLIS C tractor with mounted bale loader, good tires & condition, \$150. Allis combine, power unit fits above tractor. Co-op tractor spreader, good tires, \$75. MM 69" combine, motor, good tires & belts; canvas, little wear \$30. Jas. K. Spradling, Mahaska, Kans. 66955. x15

READY FOR THE field combines. 1965 IH 303 14'; 1962 IH 403 14'; 1960 IH 181 18'; 1959 151 choice of 3; 1958 JD 55 14'; 1952 MH 26 12'. Valley Equip., Lindsborg, AC 7-2396. SB15

FOR SALE - JD No. 25 combine, 7 ft. cut, PTO \$125. Tractor loader \$50. Both good condition. Don Jones, Beattie, Ks. SB15

FOR SALE - Nu-Way hay fork. Leonard Waters; Manhattan, Route 2, Phone PR 6-8437. x17



COMBINES

NEW 1966 IHC No. 303 14 ft. bar - old price & discount - SAVE \$\$\$ -
In Stock New IHC No. 303 12 ft. bar, with custom cab, ready
1964 IHC No. 403, 14 ft. with custom cab \$6800
1959 IHC No. 101 10 ft. reconditioned & ready \$2750
TRACTORS
IH 1957 F-350 gas, fully equipped, low hours
IH 1952 Farmall Super C with mower & cultivator \$445
IH 1959 F-460 gas, fully equipped \$2275
Allis WD fully equipped, top condition
JD Model G with power trol \$330
Allis WC, clean local tractor
IH Farmall H with 2-row cultivator \$375
Sears 4-hp Roto tiller, like new \$250

TRUCKS

IH 1965 Scout, right hand drive, hubs, radio, clean \$1335
IH 1955 R-120 1-ton pickup \$345
IH 1964 Travelall station wagon, V-8, radio, 2 seats \$1450
Ford 2-ton truck, duals, 2-speed axle, grain body & hoist \$345
Ford F-250 3/4 ton, steel platform, grain & stock sides \$345
Chevrolet 1-ton, duals, chassis & cab \$225
IH 1965 C-1100 3/4 ton V-8, 8 1/2 ft. std. bed
IH 1963 C-1000 1/2-ton pickup V-8, 4-speed trans.
Chev. 1955 3/4 ton flat bed \$335
FARM MACHINES
Sears 4-wheel trailer with all steel flared box \$145
IH No. 33A hydraulic loader like new \$345
Sprayer rack, pump, barrel & jet
IH No. 37 wheel disk, 10 ft. be in -
IH No. 5 low wheel side del rake
IH No. 15 5-bar rake
Jayhawk hyd. loader \$225
Horn hyd. loader \$225
IH 2-row mounted lister with insecticide \$225
IH No. 314 3x16 roll over plow
IH No. 412 4x14 semi-mount plow
All purpose elevator
JD 2-row quick attach cultivator
IH 2-row C cultivator \$225
IH C-21 7 ft. mounted mower

BALE

All balers guaranteed
1965 JD 224WS
1959 JD 214W
1959 Massey No. 1
1956 IHC 55W v
1964 Hesston v



Store
Ed Shouse
Ron Shouse

BUY THE

AT WR

NEW Gleaner

size tires, fu

cash

New Hesston

ft. auger, hd

lights, fully e

NEW 905 New

er, 14-ft. aug

Ford Industri

conditioner, c

1959 Gleaner A

tires, clean

1951 Gleaner A

tires, clean

1965 IHC 2A cr

N-H No. 827 s

used only one

1965 N-H No. 4

seasons, clear

David Bradley

er, good

late model No.

wheel disc,

20" blades fro

Late model Fox

le bar, used

Late model Ga

ing mower

SPECIAL Dem

chit, new

NOTE: Sept.

livery plans ne

bines.

Wright

So

P

AT

N

S

FOR SALE -

2-speed, 4-spee

grain bed, fold

hoist, good sha

tenstein, RR1,

Tele. Buckeye

FOR SALE -

ley tractor rain

1 No. 1000 m

Above used or

FA 244 Contir

factory trailer.

pine Chas. J.

Kansas.

FOR SALE -

milk cooler,

condition. Inte

Postlethwaite,

Minneapolis, K



TRACTORS
1961 JD 3010 D, near new motor
1962 JD 2010 gas, rowcrop,
1800 hours.
1962 Deere 4010 dsl., slick
1961 JD 4010 dsl., new rear
tires
1960 Case 830 dsl., fully eqpt.
1959 Deere 730 dsl., new rear
tires
1947 JD A, 1951 JD A, 1950
Case DC, Old Avery
COMBINES
1960 corn head for 55
1956 Massey 60, 12' hd.
1951 JD 55, 14'; lots of cutting
left in this
1961 Case SP 12, priced right
1958 Baldwin A, 14' head
MISCELLANEOUS
1956 F-120 mtd. 3-14 plows
1956 new JD R manure sprdr.
1956 JD 22 sub soiler
1956 JD 3-pt. double bar chisel
1956 JD 2-row rotary 3-pt. listers
1956 w/ fertilizer
1956 No. 20 series cultivator for
late A
1956 IHC 250 cultivator
1956 JD pull type weeder
1956 snap coupler 2-row weed-
er
1956 JD 110 garden tractor w/
mower
1956 JD F-145 (4x16) seim-plow
1956 JD 810 mtd. plow
1956 MM 416 mounted plow
1956 Hawkbill No. 145 spreader
1956 Case ensilage blower, 45 ft. of
age
1956 JD No. 6 field cutter w/
2-row head, roller chain
1956 Fox 2 row PTO industrial
cutter
BALERS
1956 1000 1/2-ton pickup
1956 1/2-ton flat bed
1956 M MACHINES
1956 steel trailer with all
red box
1956 A hydraulic loader
1956 back, pump, barrel &
1956 wheel disk, 10 ft.
1956 low wheel side de
1956 5-bar rake
1956 hyd. loader
1956 loader
1956 mounted lister with
de
1956 4 3x16 roll over plow
1956 12 4x14 semi-mount
1956 se elevator
1956 quick attach culti
1956 C cultivator
1956 ft. mounted mower
1956 4 steerable plow,
1956 SAVE
1956 power loader
1956 corn planter disk
1956 rotary mower, 3 pt.
1956 rts Call Harry Me
1956 Trucks, Tractors &
1956 Arm Machines
1956 ust Call Or See
1956 imble or Lloyd H
Implement Co.
1956 phone CE 8-5101
1956 ion City, Kansas
COMBINES
1956 eaner C II, 18-ft.
1956 clean
1956 in Deere 55, 14-ft.,
1956 er, shedded
1956 in Deere 55, 14-ft.,
1956 ditioned
1956 eaner R, 14-ft.
TRACTORS
1956 C 190, 250 hrs., like
1956 C D17, 1200 hrs.,
1956 C D17 LPG, record
1956 C D17D, good shape
1956 WD, 45 Kit, W.F.
MACHINERY
1956 H 905 Swather, Ford
conditioner
1956 No. 16 side rake
1956 C 80T, 9-ft. mower
1956 C hay conditioner
1956 C rake
1956 Deere 14-ft. disc
1956 & John Deere pickup
1956 ents.
1956 us for all the new
1956 Springtooths. 1956
1956 ble.
1956 S FOR THE ALL
1956 LD-MASTER SPRING
1956 TOOTHES
Just Impl. Co.
1956 Phone 947-328
1956 HILLSBORO, KANS.

USED EQUIPMENT
Demo Gehl grinder Mix-Ail
(new warranty)
Gehl 2-row self-propelled for-
age harvester
Gehl hay conditioner
New Holland 2-row 818 forage
harvester
Gehl 1-row chopper
Gehl 6-ft. mower bar and chop-
per
IHC 7-ft. 100 mower
IHC loader
32-ft. Viking elevator
Gehl demo 6-ft. rotary mower
NEW EQUIPMENT
Gehl flail chopper
4 1/2-ton wagon gears
Hesston windrowers
New Idea & Hesston
Theno Farm Supply
Phone HA 2-1059
BONNER SPRINGS, KANS.
USED COMBINES
AT MARYSVILLE, KANS.
1 1966 C II Gleaner, 16-ft.
1 1963 C II Gleaner, 14-ft.
1 1962 A Gleaner, 14-ft.
1 1960 A Gleaner, 14-ft.
1 1961 IHC 101, 12-ft.
1 1955 John Deere 45, 10-ft.
1 1954 M-H 90, 14-ft.
1 1952 M-H 27, 14-ft.
1 1952 M-H 26, 12-ft.
1 1952 Minneapolis, 14-ft.
1 1950 IHC 25, 6-ft.
1 1955 66 All Crop, 5-ft.
2 1951 60 All Crop, 5-ft.
Marysville Mchry.
East US 36
HI 3-4746
MARYSVILLE, KANSAS
CHECK THESE PRICES
ON COMBINES & BALERS
2 Oliver combines, Model 33,
14', one real good
IHC No. 181, 18', o'hld.
1965 Oliver 430, 14'
A-1 BALERS
New Holland 68T \$795
New Holland 270T \$895
New Holland 68W \$895
Several used rakes, different
makes, priced from \$100 to
\$150
Like new Oliver 4340 plow, 4-
btm.
Extra good Oliver 880, 1958
Good Moline GB
Extra nice IHC Model M
Fordson Major diesel
AUTOMOTIVE
1952 Chev.; 1949 GMC trucks
A good house trailer
LINDQUIST IMPL.
TA 3-2451
808 N. 10th
SALINA, KANSAS
COMBINES
1965 JD95, 16' cut,cab
1962 JD55, 14', P.S.
1961 JD55, 13', Hume reel
1959 IH101, 12', very clean
1956 JD55, 14', cell grate
1954 JD55, 14', Farrar Drives
1957 JD45 10', Hume reel
1956 JD45, 10', very clean
1954 MM SP168, 14'
Harvest terms available
TRACTORS
1963 3010 gas \$3495
1964 4020 dsl. \$5195
1961 4010 dsl. \$4095
1962 No. 901 Ford dsl. ... \$1795
1959 JD730 dsl. \$2795
1959 No. 861 Ford dsl. ... \$1395
1957 FMD \$775
MISCELLANEOUS
40' JD elevator
No. 115 JD chuckwagon
16' JD wheel harrow
4x14 F145 plow
4x16 F145 plow
No. 406 planter, dry fert.
10 sections of No. 14 hoe
IH & JD & Ford weeders
14T, JD, P.T.O., baler
No. 858 JD rake
Washington Impl.
EA 5-2301
WASHINGTON

USED COMBINES
1 New JD95 16-ft.
1 1964 JD45, 12-ft.
1 1961 JD55, 14-ft.
4 1950-58 JD55, 14-ft.
1 MF82, 14-ft.
1 MF90 Special, 14-ft.
2 MF Super 27s, 14-ft.
1 Cockshutt 112, 14-ft.
1 IHC 127, 14-ft.
MACHINERY
1 Farmhand 8-bale accumulator
1 JD No. 5, 7-ft. mower
1 JD No. 9 7-ft., 3-pt. mower
1 Ferguson 7-ft. 3-pt. mower
3 JD 14T PTO balers
1 JD No. 2 bale ejector
1 JD No. 21 hay conditioner
1 Case 140 w/ eng. baler
22 2,3,4 & 5 bottom plows, all
makes and kinds
2 trailer sprayers, 6-row booms
1 IHC 4-row cultivator
1 Ford 3-pt. 2-row cult.
1 MF 3-pt. 2-row cult.
38 used tractors to pick from
Ask us about new terms on
sales of tractors now.
Salina Impl. Co.
601 S. Broadway
TA 3-2206
Box 1029
SALINA, KANS.
FOR SALE — 92 MH combine,
16', lots of extras, good, \$2500.
JD 4-row HW, good. Phone
Corning 868-2986. Juel Johan-
nes, Havensville, Kans. x15
FOR SALE — 3-14 A.C. mount-
ed plow \$25. Sam V. Groening.
Hillsboro, Kans. Phone 947-5613.
x15
FOR SALE — 3-14 John Deere
hydraulic plow on rubber \$200.
Ed Malir, Wilson, Kans. Phone
658-4125. x16
FOR SALE — 1949 Massey Har-
ris 21A 14' SP combine. Bomb-
er tires. Good condition. Also
used boat trailer, shop built. Ev-
erett Roepke, Waterville, Kans.
x15
COMBINES — 1958 Interna-
tional 101, excellent — no milo.
1956, 1953 John Deeres. 1951,
1952 Gleaners. Cheap combines
— 1952 Case, 1951 MM, 1952 Co-
op, 1948 International, choice,
\$350. 12's, 14', 18' Hume reels.
JD combine cab. Pair 15x26 rice
tires. 10 good tractors. Straw
chopper for C. Adjustable axle
for JD. 1 1/2 ton truck \$350. Nick-
el Brothers, Buhler. x15
FOR SALE — New Universal
pickup reels to fit any size com-
bine. MM Model D cornsheller
with motor out 3 or 4 years,
like new, 18 ft. Drag Hopper,
new Grain O Vator feed wag-
on, any size. New Hav O vators,
any length. M. H. Roberts, 609
Thurston, Manhattan, Kansas,
Phone PR 8-3486. SB15
FOR SALE — 5 ft. Model 60 AC
combine, PTO, dual wheels,
many extras, good condition.
Sam Euler, Dwight, Ks. Ph. 913
482-3364. x18
FOR SALE — 1966 New Hol-
land swather, 14 ft., excellent
condition, cut about 100 acres.
Owner in service. Call 913 225-
4575, Brookville. SB16
FOR SALE — Jamesway bulk
tank, 630 gallons, 2 years old.
John Svoboda, Dwight, Ph. 482-
3230. x18
FOR SALE — 1948 Model 55
John Deere SP combine, \$350.00
William Shippy, Woodbine, Ks.,
Phone 1511. x15
FOR SALE — Four-row Mc-
Cormick curler, six foot M&M
oneway, 251 McCormick culti-
vator. Clyde Waylan, Delavan,
Kans. Phone 466-2845. x15
REAR TRACTOR TIRES, 13.6x
38, 4 ply — \$49 plus second re-
salable tire and Fed. Excise Tax.
Fink Tire Store, Wamego, Kan-
sas. SB19
1948 MODEL 55 John Deere
combine, always shedded &
ready to go. Bill Graham, Mil-
tonvale, Kans. x16
FOR SALE — 2 Massey-Fergus-
on 16' combines, 1965s Model
No. 410, like new. 1 No. 66 Al-
lis combine complete with straw
chopper, hyd. cylinder, like new
rubberized canvas, this machine
has been shedded since it was
purchased, full price only \$225.
Salina Farm Supply Inc., 628
N. Broadway, Salina, Kans.
67401. SB15

USED NU-WAY bale handling
fork for sale. Phone Manhattan,
Kans., PR 6-8103. SB15
FOR SALE — Ausherman com-
bine bars. Airport Service, Clay
Center, Phone ME 2-2785. x16
Miscellaneous
ARMY SURPLUS
OUTSIDE WHITE
PAINT
\$2.93
Per Gallon
Kimberly Washable
Vinyl Latex Wall Paint
FAITH'S
Furniture
East US 24 PR 8-3786
MANHATTAN
FOR THE ride of your life,
ride a Big Horn saddle from
Key Milling. Clay Center, Kan-
sas. SB TF
FOR SALE — 6 and 7 inch I-
beams and channel iron. Lots of
used pipe all sizes, new iron all
sizes. Airco Welders, cutting
torches and supplies. Clay Cen-
ter Salvage, Clay Center, Kan-
sas. SB16
HEDGE CORNER — Line or
drive posts. All sizes, lengths.
Willard Bitts, Pomona, Kans.
Phone 913 566-3403. x15
FOR SALE — 14-ft. boat and
boat trailer. Cecil Ettleman,
Haddam, Kans. 66944. Phone
Frontier 6-2421. x15
FOR SALE — Used lumber,
building tile, misc. building ma-
terials. William Ryan, Milford,
Kans. Phone IN 3-5357. x16
TOO MUCH water? We've got
pumps and equipment to han-
dle it. We rent or sell. Hoerman
Supply, Zeandale, Kans., phone
Manhattan PR 6-9253. SB16
Stud Service
STUD SERVICE — Ben Shasul
A 42 266, registered grey Arab-
ian. Rosalie and Earl Clymer,
RR2, Council Grove, Phone 316-
767-6291. x21
STANDING — POCO Motive —
Buckskin registered Quarter
Horse stallion, outstanding cov-
horse. Phone 456-9425, Wamego.
x19
Help Wanted
SALESMEN WANTED for new
Gold Standard animal nutrition
products. Excellent income op-
portunity for full or part time.
Call Jud Weaver, phone 18 on 2,
Admire, Kansas. SB18

LAST WEEK ON SPECIALS

OVERSTOCKED - NEW - SHOP WORN

New John Deere Model L Manure Spreader, 75 bu. with used truck tires, Save	NOW	\$469
New John Deere Model R Manure Spreader, 95 bu. with used truck tires, new \$720	NOW	\$579
Field Fence, 32", 20-rod roll		19.95
TRACTORS		
Ford, 1964 5000 diesel, Super Major, very clean, one owner		\$3195
John Deere 1951 A, powr-trol, good		\$695
1944 John Deere B, starter & lights, power trol, good hay tractor		\$150
1947 John Deere B, starter, lights power trol, good condition		\$395
Due In 1960 John Deere 3010 Diesel, fully equipped, adj. front axle.		
MACHINERY		
Allis Roto Baler, 1958 model		\$595
IHC 12-ft. springtooth harrow, with smoothing at- tachments		\$175
IHC no. 37 11' wheel disc		\$295
IHC no. 530 3-14 plow, very good		\$395
John Deere 2-row quick tach, cultivators		\$95up
COMBINES		
10-ft. universal reel for 45 combines, 1958-1959, nearly new		\$175
1958 John Deere 45, 10-ft. bar, one owner, always shedded, extra clean		\$2195
1956 John Deere 45, 10-ft. bar		\$1295
1954 IHC 127, 12-ft. bar, big tires, good condition		\$695

Call Us Collect CE 8-4103

BOWMAN'S

JUNCTION CITY
Your
Junction City - Manhattan Area
John Deere Dealer

CUSTOM PLOWING Wanted. Arrange now for custom plowing after harvest. Henry Thomas, Clay Center. Phone ME 2-3988. SB15

WANTED — NURSING Home administrator in new 61-bed skilled home. Cheyenne Lodge, Box 205, Jamestown, Kans. 66948 x15

Pets

FOR SALE — 5 yr. old buckskin gelding. Phone JE 94060, Manhattan. x16



Better Than Last Year

A better crop than last year was predicted by Sheldon Coffman, who farms west of Salina. He figured harvest would start around June 20, altho recent wet, cool weather may alter that prediction.

Reynolds Sale Barn

ABILENE, KANS. CO 3-3394

Selling Every Friday

Night Sales 8:00 P.M. Thru Harvest

A very good run of livestock moved through the ring at the sale last Friday night. The sale drew a big crowd, with many buyers. Prices looked steady to strong on all classes that were offered.

Following is a listing of representative sales:

SPECIAL CONSIGNMENT FRI., JUNE 16
Reg. 3 year old Polled Hereford Bull

BUTCHERS OFF GRASS

1 heifer, 820 lbs. 23.30
3 heifers, 793 23.10

HEIFERETTES

2 965 lbs. 21.75
4 817 lbs. 21.60
6 920 lbs. 22.25
5 966 lbs. 21.20
1 1050 lbs. 21.90
1 980 lbs. 21.70

STOCKER & FEEDER STEERS

7 WF, 575 lbs. 28.00
3 blkwf, 581 lbs. 28.15
49 wf & Angus, 836 .. 26.00
25 Holsteins, 726 lbs. .. 23.55

Wants To Bypass 104% Limit

MANHATTAN — The board of education here has announced plans to apply for authority to increase its budget and expenditures over that permitted under the 104 per cent foundation program.

The board of Unified School District No. 383 is seeking permission to go over the limit by \$73,345.50 over an 18-month period.

The maximum budget allowed for the district under the present school foundation finance act is \$2,479,909.

U.S. Crop Forecast Goes Up Too

The Agriculture Department last week forecast this year's wheat crop at 1,550,386,000 bushels, 18 percent more than last year.

Such a crop compares with the previous record high of 1,457,000,000 bushels in 1958. It compares also with last year's production of 1,311,000,000 bushels, the 1961-65 average of 1,214,000,000 and with this year's May forecast of 1,515,000,000 bushels.

The government had sought a sharp increase in production this year.

The indicated acreage for harvest, the yield per acre and production included:

Winter Wheat — Missouri 1,682,000 acres, 34 bushels per acre and 57,188,000 bushels; Kansas 10,876,000; 21 and 228, 396,000.

The report put the winter wheat crop at 1,237,102,000 bushels and the spring crop at 313,284,000 bushels.

Last year's winter wheat harvest was 1,056,821,000 and the 1961-65 average was 969,971,000 bushels.

The record wheat crop forecast, farm observers say, adds weight to those who predict a cut in acreage allotment for the 1968 harvest.

The USDA estimate of 228,

396,000 bushels as Kansas's production is believed by some to be optimistic. A recent estimate made by the Kansas Wheat Improvement Association ranged from 180 million bushels to 220 million bushels.

The Kansas crop, now ripening, suffered from drouth and also sustained considerable damage from late freezes.

Most observers, however, say it is difficult to predict what

the crop will be because of variance within regions and even within neighborhoods. Exports of the 1967 crop of subsequent crops is expected to be heavy. Reserve of American wheat, in all positions, is about 440 million bushels. Most of this is in Private hands, Secretary said, and he believes the reserve should be larger, perhaps 600 million bushels.

PRE-HARVEST SPECIALS

ON USED MACHINERY

John Deere Straw Chopper, with drive for 55 combine, 1951 to 1959

Several Used Cycle Drives, for John Deere 55 combine, one half price and down. (Trade-ins for Farrar cycle drives)

We have an adequate supply of salvage John Deere 55 combine parts.

John Deere 214-W wire baler

3 John Deere rotary hoe sections

John Deere 316 Hydraulic Plow, real good,

IHC 400 gas tractor with power steering

WE STILL HAVE IN STOCK SET UP AND READY ONE NEW JOHN DEERE COMBINE, 19-FOOT HEADER. CHECK PRICE WITH US FOR A LOW CASH PRICE.

CONCORDIA TRACTOR INC.



403 W. 5th Phone CH 3-3381

Concordia, Kansas

SPECIAL PURCHASE SALE

OF GENUINE TELL CITY ROCKERS



REGULAR
59.95 to 69.95

NOW ONLY
45.95

BEST BUYS IN BOSTONS

If you've always wanted to own a Tell City Boston Rocker, now you can — at sensational savings! These Boston Rockers are exquisitely styled in selected hardwoods and magnificently finished. An unbelievable buy.

CHOICE OF 7 FINISHES!

WHITE AND GOLD, BLACK AND GOLD, ANTIQUE RED, BLUE, GREEN OR YELLOW AND TRADITIONAL MAPLE FINISHED SELECTED HARDWOODS.

REGULAR
44.95

NOW JUST
29.95

AUTHENTIC ANTIQUE COLORS

At these prices, you can now afford to decorate your home with a Tell City colored rocker at great savings. Spectacularly priced.

CHOICE OF 7 FINISHES!

ANTIQUERED, BLUE, GREEN OR YELLOW. ALSO BLACK AND GOLD, WHITE AND GOLD AND TRADITIONAL MAPLE FINISHED SELECTED HARDWOODS.

"The Furniture Fashion Center of the Midwest"

Furniture City
IN CLAY CENTER

Phone ME 2-5215 Clay Center, Kans.



EXTRA-SPECIAL VALUE Upholstered Platform Rocker

Not an ordinary rocker, but a **SOLID HARD ROCK MAPLE** Tell City rocker—one of the finest money can buy! Yet, never before has such a quality rocker been featured at such a low, low price. Don't miss this one.

Andover Maple finish on **SOLID HARD ROCK MAPLE**

Revise

The June 1 forecast of Kansas wheat crop, an increase of 27 million bushels, is a revision of the May 1 forecast, according to the Kansas Crop Reporting Service.

If realized, the crop would be up 14 per



Death Tak

Death took the life of Shirley Temple in three decades a legend appears as the M... which he received for Twice Tracy as a Portuguese... and for his portra...

Register



41 Head Sell - 20 REGISTER sire, a son of

21 High Grade years. — 9 Fre 8 years Curtiss Sires. Many da Herd on D.H.I. lb. M — 431 T.B. & Bangs;

Mr. & Mrs. Auct. & Sale

AUC SA

Having sold 2 miles west and Herington on H road.

Farm Ma

1953 WD AC tractor and windrower 1942 B AC tractor and windrower 1937 A John Deere 2 row JD lister 1957 AC combine ups Pickup for Hes AC Roto-baler Ferris wheel bar Disc harrow; A IHC manure spr IHC hammermi IHC grain drill IHC side delive IHC dump rake Springtooth har IHC corn binder M-M mower; er A-C plow on ru A-C plow on ste Jayhawk stacke Old drag harro

HUBER

Auctioneers: Re Sharp, & Schne

Too Revise State Wheat Guess To 228 Million Bushel

will be because of weather within regions and neighborhoods. The June 1 forecast for the Kansas wheat crop is 228 million bushels, an improvement over the 1967 crop of 217 million bushels, according to the Kansas Crop and Livestock Reporting Service. If realized, the production would be up 14 percent above last year's production and two per cent above the 1961-65 average, the service reported. The prospective yield was placed at 21 bushels per harvested acre, somewhat above the 1966 yield but otherwise the lowest since 1959. Rains in early May and additional moisture in eastern and northern areas during the month were beneficial to the crop. Freezes on May 1 and 2, however, caused considerable damage to wheat in northern and western areas of the state. Cool weather during much of May and rains late in the month provided excellent conditions for filling of the heads. Spring planting made good progress last month. This spring's freezes hurt the crop in many sections of the state and have caused varying degrees of damage. In many moderately damaged fields second growth of wheat has come out, providing additional yield, but harvest will be slowed due to the slower ripening heads. Lack of moisture held the wheat crop back considerably and caused substantial damage, particularly in Southcentral and Southwestern Kansas. Some damage from insects was reported last month in Western and Southeastern Kansas.

Death took the life last week of Spencer Tracy, for over three decades a leading movie actor. At left, he was teamed with Shirley Temple in the 1934 movie, "Now I'll Tell." At right, he appears as the Maine jurist in "Judgment at Nuremberg," for which he received one of eight Oscar nominations for best actor. Twice Tracy won the highest Hollywood honor, for a role as a Portuguese fisherman in "Captains Courageous" in 1937, and for his portrayal of Father Flanagan in "Boys Town" in 1938.

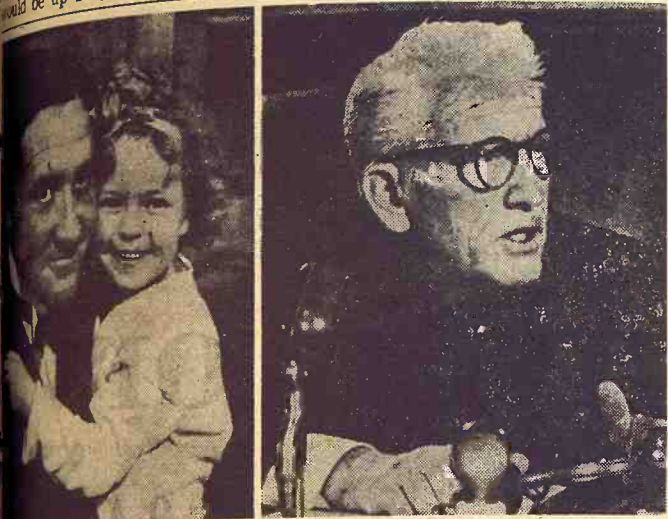

Death Takes Spencer Tracy

Death took the life last week of Spencer Tracy, for over three decades a leading movie actor. At left, he was teamed with Shirley Temple in the 1934 movie, "Now I'll Tell." At right, he appears as the Maine jurist in "Judgment at Nuremberg," for which he received one of eight Oscar nominations for best actor. Twice Tracy won the highest Hollywood honor, for a role as a Portuguese fisherman in "Captains Courageous" in 1937, and for his portrayal of Father Flanagan in "Boys Town" in 1938.

Registered & High Grade Holstein

Dispersal Sale

In tent at farm 3 miles east on US 24, then south across RR tracks. Watch for sale signs.

WAMEGO, KANS.

Tues., June 20 - 12 Noon

- 41 Head Sell — Complete dispersion of milking herd.
- 30 REGISTERED HOLSTEINS including 2 yr. old herd sire, a son of Tidy Burke Elevation & a Mainspoke dam;
- 31 High Grade Holsteins Sell. 35 Young Cows, 2, 3, 4 & 5 years. — 9 Fresh & 8 Heavy Springers. Some nice calves. 8 years Curtiss Breeding, 95% sired by and bred to Curtiss Sires. Many daughters of top Curtiss Sires.
- Herd on D.H.I.A. Test for 12 years — Rolling avg. 12,597 lb. M — 431 lb. F — 3.4%. Best of Health — Tested T.B. & Bangs; C.V. & Vacc. Lepto.

Mr. & Mrs. Thomas E. Maguin, Owners
Auct. & Sale Mgr. Donald J. Bowman, Hamilton, Mo.

AUCTION SALE

Friday

JUNE 16

Starts 1:00 p.m.
Lunch Served

Having sold my farm I will hold a public sale at my farm 3 miles west and 3 miles south of Delavan or 4 miles east of Washington on Highway 56, then 3 miles south on the Burdick road.

Farm Machinery

- 1953 WD AC tractor
- 1942 B AC tractor with mower and windrower
- 1937 A John Deere tractor
- 2-row JD lister with packer
- 1957 AC combine with 2 pickups
- Pickup for Hesston Row-Crop
- AC Roto-baler
- Remis wheel bale loader
- Disc harrow; A-C cultivator
- HC manure spreader "200"
- HC hammermill No. 10
- HC grain drill
- HC side delivery rake
- HC dump rake, 10 ft.
- Springtooth harrow
- HC corn binder, low cut
- HC mower; ensilage cutter
- AC plow on rubber, 14 in.
- AC plow on steel, 14 in.
- John Deere stacker for tractor
- Old drag harrow with new teeth

- 16 ft. 4-wheel trailer
- Comfort tractor cover
- Road drag; cattle sprayer
- MISCELLANEOUS
- Hedge posts; steel posts, tarp
- Telephone, log chains, weed burner, hand weed sprayer
- 3 electric motors
- 12x36 inner tube
- Many other articles too numerous to mention
- HOUSEHOLD GOODS
- 2 electric heaters, 1350W;
- new gas heater, 65,000 BTU;
- Warm Morning stove, if not sold by sale date; gas heater, 85,000 BTU.
- Electric chix brooder; Perfection oil stove, 3-burner; gal-lon ice cream freezer; stand table; bird cages; new Army cot; roll-away bed; 2 school desks; fruit jars, stone jars; lamp.
- Dishes; old pictures and frames and odds and ends.

HUBERT A. SCHUSTER, Owner

Clerk: First National Bank, Herington

tional moisture in eastern and northern areas during the month were beneficial to the crop. Freezes on May 1 and 2, however, caused considerable damage to wheat in northern and western areas of the state. Cool weather during much of May and rains late in the month provided excellent conditions for filling of the heads. Spring planting made good progress last month. This spring's freezes hurt the crop in many sections of the state and have caused varying degrees of damage. In many moderately damaged fields second growth of wheat has come out, providing additional yield, but harvest will be slowed due to the slower ripening heads. Lack of moisture held the wheat crop back considerably and caused substantial damage, particularly in Southcentral and Southwestern Kansas. Some damage from insects was reported last month in Western and Southeastern Kansas.

Death took the life last week of Spencer Tracy, for over three decades a leading movie actor. At left, he was teamed with Shirley Temple in the 1934 movie, "Now I'll Tell." At right, he appears as the Maine jurist in "Judgment at Nuremberg," for which he received one of eight Oscar nominations for best actor. Twice Tracy won the highest Hollywood honor, for a role as a Portuguese fisherman in "Captains Courageous" in 1937, and for his portrayal of Father Flanagan in "Boys Town" in 1938.

Death took the life last week of Spencer Tracy, for over three decades a leading movie actor. At left, he was teamed with Shirley Temple in the 1934 movie, "Now I'll Tell." At right, he appears as the Maine jurist in "Judgment at Nuremberg," for which he received one of eight Oscar nominations for best actor. Twice Tracy won the highest Hollywood honor, for a role as a Portuguese fisherman in "Captains Courageous" in 1937, and for his portrayal of Father Flanagan in "Boys Town" in 1938.



Lamb Shipment

One of several county or area sheep and wool associations in the G&G area is the Lincoln County organization which has been shipping lambs cooperatively since 1956. Here Emerson Cline is shown with one of the loads ready for market.

County Agent Ed Baker says 36,084 sheep have been shipped by the Lincoln association in its 11 years and he figures after costs are paid local sheepgrowers still net about a 20-cent per head premium by shipping cooperatively.

A recent shipment May 8, of 1161 head, was one of the largest ever to come from the Lincoln County group, and spring lambs to the St. Joseph market brought \$29.50 cwt., highest price paid for spring lambs since August 1952.

WICHITA'S OFFICIAL COUNT AROUND 280,000

Population of the state's largest city, Wichita, will be officially around 280,000, according to assessor figures from Sedgwick County. The county population will be 345,323. The 1967 figure for Wichita is up more than 11,000, which officials thought reflected an improved method of enumeration over the 1966 operation.

Populations of other Sedgwick County towns: Andale 511, Bentley 235, Cheney 1264, Clearwater 1304, Colwich 900, Derby 7582, Eastborough 1002, Garden Plaine 677, Goddard 754, Haysville 6498, Kechi 236, Maize 757, Mt. Hope 659, Mulvane 2029, Valley Center 2270, Viola 190.

sas, while hail and floods caused damage of wheat in a few localities late in the month.

Grass & Grain

23

SPECIAL CONSIGNMENTS JUNE 15

Manhattan Commission Co.

- 10 Purebred registered Shorthorn cows, 8 with calves, other 2 heavy springers
- 17 real good Angus 2nd calf heifers with 14 calves by side, more by sale day.

MANHATTAN, KANSAS

LAND AUCTION

We will sell at public auction the following tracts of Washington Co. Real Estate for the Heirs of the late James B. Nelson beginning at tract No. 1, located 1/2 east of Greenleaf, Kans.

MONDAY, JUNE 19, 1:00 p.m.

Tract No. I — 80 A. Legal description W 1/2 of the NE 1/4 Sec. 10, Twp. 4, Range 4. Approximately 55A. cultivation, balance meadow.

Tract No. II — 224 A. Legal description SE 1/4 & SW 1/4 of the NE 1/4 & 24 A. out of the NE 1/4 of the SW 1/4 in Section 3, Twp. 4, Range 4. Approximately 86 A. cultivation, balance pasture & timber. Has old improvements. 2 good wells with mills, pond, R.E.A.

Tract No. III — 80 A. Legal description W 1/2 of the SE 1/4 in Section 36, Twp. 3, Range 4. Approximately 34 A. cultivation, balance pasture and lots, good feed lots, large barn, electricity, well and pond.

Tract No. IV — 120 A. Legal description N 1/4 of the NW 1/4 & SW 1/4 of the NW 1/4 of Section 1, Twp. 4, Range 4. Approximately 65A. cultivation, balance pasture and meadow. Good well and mill with 2 ponds.

TERMS: 20% down sale day. Balance 1st day of March 1968. Sellers to retain all 1967 crops and payments, to pay 1967 and all prior years taxes. To furnish good merchantable abstract of title on each tract. Buyers to get possession of available ground for wheat after harvest. Balance on March 1st, 1968.

Sold with present tenants rights. Down payment and contract to be held in escrow by F. R. Lobaugh, Washington, Kans.

Each tract to be sold on its location immediately following preceding tract.

For further information contact either John W. Nelson, Alice McFall or auctioneers.

HEIRS OF JAMES B. NELSON

F. R. Lobaugh, Washington, Kans., attorney for James B. Nelson Estate.

Auctioneers, J. T. Dickson, Washington, Kans., Phone EA 5-2285. Foster Kretz, Clay Center, Phone Morganville WA 6-4422.

AUCTION SALE

Saturday

JUNE 17

Starts 12:30 Noon

Due to ill health and discontinuing farming, I will hold a clean sweep sale of farm machinery at the farm, Route 3, Manhattan, Kans.; across the viaduct south on 177 to Kistner's green house, then 2 blocks right, and 2 blocks south. Watch for sale signs.

MACHINERY

- AC tractor, 1952, runs good, good rubber
- AC post hole digger
- Allis 2-bottom plow
- Grain drill, 12 ft.
- Model C Farmall tractor, runs good, good rubber
- IH 2-row lister for C
- IH 2-row cultivator for C
- One-row corn binder
- 1-way disc plow; impl. trailer
- 15-ft. fertilizer spreader
- International hay baler
- 1953 AC 66 combine
- AC combine, needs repair
- Co-op tractor, needs repair, good rubber
- 7' International mower
- 8' grain drill w/ atts.
- Grain auger, elevator
- 15' grain auger w/ motor
- John Deere rotary stalk cutter, near new
- 2-row stalk cutter

- 15 spools new barbed wire; 2 chain saws
- 5000-10000 gal. tank w/ door for grain bin
- 2 steel shelving bins
- 2 gates; 1000 gal. stock tank;
- Farmall tractor, needs repairs, good rubber

AUTOMOTIVE

- 1950 Ford F-600 1 1/2-ton truck w/ 2-speed axle, grain bed & stock racks
- 1959 Ford station wagon
- 1959 Pontiac Chieftain 2-dr., V-8, radio, heater (consign- ed)
- 1940 3/4-ton Chevrolet pickup, 8x7 grain bed, new tires, runs good (consigned)
- 10-30' bridge timbers, good house moving timbers
- 15-15' bridge timbers
- 22-15 ft. pilings
- 15 2x10s, 16' long
- 9 sacks Vetch fertilizer

MISCELLANEOUS

- Hay rake; tandem disc; 2-bot- tom plow; 12' grain drill; 4- sec. harrow; 1-sack cement mixer

- Shetland pony, 5 yrs. old, nice child's pony
- Miscellaneous items too nu- merous to list.

MR. & MRS. CLARENCE JOHNSON, Owners

Aucts: Shehi and Berbohm

House Moves Farm Bill Thru

The House passed a \$4,770,000,000 Agriculture department appropriation bill last week after beating moves to limit subsidy payments to individuals and curtail departmental employment.

The 357-38 vote sent the measure to the Senate after the House rejected a Republican-backed motion to cut 1968 departmental spending by 5 per cent except in the popular school lunch and school milk

programs. The motion by Rep. William E. Minshall (R-O.) lost by a 22-175 roll call vote.

Included in the bill is \$243,700, for the school lunch program and 104 million for the milk program. These programs provide free or cutrate food and milk for school children.

The biggest scrap was over an amendment by Rep. Paul Findley (R-Ill.) to put a ceiling of \$25,000 on payments to individual or corporate farm operators for cooperating in various department programs such as land conservation and price support activities. The amendment lost by standing vote of 136 to 47.

Findley said some payments under the sugar program have run as high as 1 million dollars to individuals. He claimed his proposal would help small family farm operators by leaving more money for them, a claim disputed by opponents who said it would result in chaos in agriculture.

Rep. Jamie L. Whitten (D-Miss.) floor manager of the bill, told the House much of the money paid to domestic sugar producers is returned in the form of processing taxes.

Chairman W. R. Poage (D-Tex.) of the agriculture committee, said Findley's amendment would drive large farm operators out of government control programs and force them to produce for commodities. Small producers, Poage claimed, would suffer in a surplus market because prices would fall.

A last-minute attempt to hold down on department employment was led by Rep. Donald W. Riegle, Jr., (R-Mich.), and lost by standing vote of 113 to 62. Riegle said his amendment would save at least \$15,000,000 by giving the department only 9% new employees instead of the 762 provided in the bill. The bill's total, while 251

REMINDER

AUCTION

Having sold our farm and quitting farming we will sell at public auction on the farm located 3 west and 1 1/4 south of Industry, Kans.

Sat., June 17

Starts 10:30 a.m.

Farm Machinery

1951 Allis WD tractor, L. hyd., L.P.O., fair rubber, quick tach, good shape
1948 Massey Harris 21 A. 14-foot combine, running order
Allis 2-row mounted lister, fit WD
Allis 2-row mounted lister, fit WC
Allis rear mount dirt scoop, (like new)
Allis 2-row mounted cultivator, fit WD
2 Allis 2-row mounted cultivators, fit WC
Allis 3x14 mounted plow, fit WD
And many other implements

TRUCK AND CAR

1948 Ford 1-ton pickup, grain sides and stock racks, overloads. 4-speed, fair rubber, good shape
1954 Ford 4-door sedan, 6 cylinder, heater, radio, in running order

FEEDERS, POSTS, PANELS HAND TOOLS & MISC.

HOUSEHOLD; SOME ANTIQUES

For full listings see Grass & Grain June 6.

Mr. & Mrs.
Chas. Dornberger
Auct.: Foster Kretz

million less than the administration requested, is \$2,250,000,000 less than was provided for the current year ending June 30.

June 13, 1967

24

Grass & Grain

POSITIVE FACE FLY CONTROL

WITH THIS

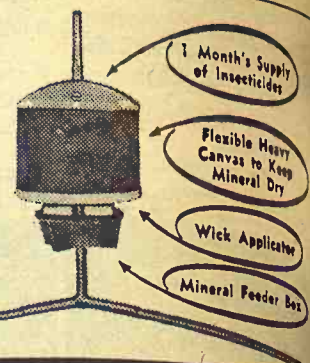

New TOX-O-WIK Combination FACE FLY FIGHTER and MINERAL FEEDER

Every time cattle use the mineral feeder they automatically apply Face Fly Insecticide as they raise the canvas weather shield with its wick applicator around the bottom. You get economical, safe and complete protection.

A wick enclosed in a tube feeds insecticide to the applicator from a tank holding a 1 month supply of Tox-O-Wik Face Fly Insecticide. The tank is inside the 36" diameter heavy duty steel cone above the canvas hood. Positive flow is assured without wasting. There are no valves, pumps or jets to clog. A circular steel rod just above the applicator keeps the wick round.

Hood cone and flexible thick water-proof canvas keep mineral dry from rain or snow. Sturdy—cattle can't upset it. This new addition to the famous Tox-O-Wik line rids your cattle of face flies.

Cattle eat better—gain more. Find out now about this low cost unit.

AVAILABLE with the FAMOUS TOX-O-WIK CATTLE OILERS FOR ALL OTHER INSECT CONTROL



SEE A NEARBY AUTHORIZED TOX-O-WIK DEALER

FRANK WERNER Manhattan, Kans.
CIRCLE T IMPLEMENT CO. Clay Center, Kansas
MELVIN TROST Concordia, Kans.
SUMMERFIELD IGA Summerfield, Kans.
HOYT FARM SUPPLY, INC. Hoyt, Kans.
JULIUS BALLAGH Oskaloosa, Kans.
WINIFRED GRAIN CO. Winifred, Kans.

DEALERS: We have several open territories. Write:

Ernest Myers, Troy, Kans. Ph. 913-985-3817

2nd Annual Public Auction

Antiques, collector's items and modern articles to be sold at 519 SOUTH FIFTH, Salina THURSDAY, JUNE 15—commencing 9:30 a.m. (Morning Sale)

Hanging lamp and assortment of kerosene lamps (old), dolls, Topsy stove, old tools, old car parts, license tags, iron banks (old), iron kettles, trivets, muffin pans, sad irons and other kitchen items of wood and iron, brass kettle, other brass articles, old jewelry, cloisonne, pressed and pattern glass, candy containers, milk glass, colored glass, cut glass, Bristol glass, carnival glass, guaranteed old hand painted dishes, tea leaf ironstone, Roseville pottery, clocks, round oak table, rocking chairs; walnut, oak and pine furniture; extra nice curved glass china closet, Oriental rugs, books. Modern items include metal TV trays, glass snack sets, Franciscan ware and miscellaneous items.

The above is only a partial list—and hundreds of other articles too numerous to mention will be sold in this sale. NOTE—the owners, RUBY FINK and PAULINE VER-ING are not quitting the antique business—but find themselves overstocked.

Attend this auction—you will be glad you did!

Harold Skelly, Clerk
AUCTIONEERS — FRANK HARZ and BOB PERRY, Salina
Phone TA 5-4579

AUCTION SALE

Wednesday
JUNE 21

Starts 12:30 Noon

As I have sold my farm, I will sell at auction the following listed items located 4 miles west & 1 1/2 miles south of Industry, or 5 miles north, 1 mile east & 1/2 mile north of Talmage, Kans.

Farm Machinery

1954 JD Model 55 combine, 14 ft. cutting bar with 18-26 reg. tractor tires & large tires on rear wheels
JD pickup attach. for Model 55 combine
JD curler, good (2-row)
IHC grain drill, 8-16 with fert. attach., rubber press wheels
Van Brunt 12-10 grain drill, semi-deep furrow
IHC 8-16 grain drill

TRUCKS

1951 IHC 1 1/2 ton truck with dump hoist under bed, fold down stock rack. (If not sold before day of sale).
1935 & 1936 1 1/2 ton V-8 Ford

trucks with grain blower
1 1/2 ton Dodge truck with gal. water tank
OTHER MACHINERY
4-sec. drag harrow
JD Model A tractor with sprayer
John Deere Model A tractor on rubber
Graham Hoeme 7 ft. chisel
Wheat cleaner & grader
7 ft. Massey Harris power mower
Spring tooth harrow
2 grain augers, 4 & 6 in.
Chicken battery

Maytag conventional washer
Lots of good fruit jars
Other misc. items too numerous to mention.

R. S. AUSERMAN, Owner

Carl Schnell, Lee Remy & Wm. Schnell, Auctioneers
Abilene National Bank, Cashier
Clarence Jones, Clerk

AUCTION SALE

Wednesday
JUNE 14

Starts 12:00 Noon

We are moving to California and will sell at Public Auction at our home on College Hill in Miltonvale.

Antique bedroom suite, 3-piece;
3 old beds, iron; folding bed;
card table; trays; high chair;
clothes rack; antique cedar chest; several trunks, all sizes; chest drawers; Electrolux sweeper, complete; davenport set;

21" Victor television, like new; 4 upholstered mahogany chairs; chrome vinyl top breakfast set; several antique chairs; antique 6' mahogany library table with stand; steel cabinet with 6 shelves; cooking utensils; fruit jars; kitchen clock;

Variety of dishes; stainless steel clothes rack; utility table; utility cabinet; several antique dishes and ornaments; 3 speed electric fan; brooms; mops and other miscellaneous household goods;

18 foot aluminum ladder, new; good electric table saw; all metal grindstone with motor; 2 small vises; large anvil; post auger; several shovels and spades; scoops; potato fork; water hose; dresser table; serving table; mirror 30x48; mirror;

Round sideboard table and desk; dining room table with 4 chairs; set antique shelves; 2 reclining rockers; large radio; stationary vanity and book rack; smoke stand; several beautiful pictures; several beautiful trinkets; floor

lamp, good; desk lamp; wall lamp; foot stool;
Refrigerator with freezer, nearly new; large electric range, Frigidaire; several saws; several lawn sprinklers; hand sprinkler;

Fertilizer with cartridges; several hammers; wrenches; pliers; screwdrivers; bits; several clevis; 100 foot extension cord; full set of wood bits, iron bits and several other tools; garden hoses; axes and crowbars;

Torch; several cans of paint; picks and sledges; carpenter square levels; hack saws; step ladder; other ladders; crutches, good; garden tiller, new; lawn mower 24", very good;

Tire, 750x14, fair; 2 tires, 755x14, good; electric trimmer with 10 foot extension; tree saw with 10 foot extension; several fishing poles; 4' water tank, galvanized, nearly new;

Large feed tank; 50 foot corn cribbing, new; barrels; 50 bu. feed box; steel posts; large pile of fireplace wood; rubber tire wagon; good wheelbarrow, rubber;

Harness and collars; 2 wheel trailer; lanterns; 17 telephone poles, 14 foot; good switch box; cross cut saw; hay knife;

Many other miscellaneous articles.

MR. & MRS. LOVELL BABBITT,
Owners

Aucts: Foster Kretz & Elmo Steffen.

Clerk: Citizens State Bank.

1 Month's Supply of Insecticides
Flexible Heavy Canvas to Keep Mineral Dry
Wick Applicator
Mineral Feeder Box

Combination Mineral Feeder

Automatically apply Face Fly Insecticide. The tank is the canvas hood. Positive pumps or jets to clog the wick round.

FAMOUS TOX-O-WICK CATTLE OTHER INSECT CONTROL



Manhattan, Kansas
Clay Center, Kansas
Concordia, Kansas
Summerfield, Kansas
Hoyt, Kansas
Oskaloosa, Kansas
Winifred, Kansas

Manhattan, Kansas
Clay Center, Kansas
Concordia, Kansas
Summerfield, Kansas
Hoyt, Kansas
Oskaloosa, Kansas
Winifred, Kansas

Auction

Modern articles
Furniture, Salina
Starting 9:30 a.m.

Modern articles
Furniture, Salina
Starting 9:30 a.m.

Modern articles
Furniture, Salina
Starting 9:30 a.m.

Modern articles
Furniture, Salina
Starting 9:30 a.m.

Modern articles
Furniture, Salina
Starting 9:30 a.m.

Modern articles
Furniture, Salina
Starting 9:30 a.m.

Modern articles
Furniture, Salina
Starting 9:30 a.m.

Modern articles
Furniture, Salina
Starting 9:30 a.m.

Modern articles
Furniture, Salina
Starting 9:30 a.m.

Modern articles
Furniture, Salina
Starting 9:30 a.m.

Modern articles
Furniture, Salina
Starting 9:30 a.m.

Modern articles
Furniture, Salina
Starting 9:30 a.m.

Modern articles
Furniture, Salina
Starting 9:30 a.m.

Modern articles
Furniture, Salina
Starting 9:30 a.m.

Modern articles
Furniture, Salina
Starting 9:30 a.m.

Modern articles
Furniture, Salina
Starting 9:30 a.m.

Modern articles
Furniture, Salina
Starting 9:30 a.m.

FARMERS HAVE PROVED IT! SuperGene

SORGHUMS BRING HIGHER YIELDS!

Hundreds of farmers are ordering two and three times as much SuperGene seed as they did last year. They know what these Hybrid Grain and Forage Sorghums can do. SuperGene hybrids are scientifically bred to produce maximum yields in this area, on irrigated or dryland.

"For a Bigger Yield In Every Field"



SEE or CALL

HOYT, KANS.
Hoyt Farm Supply Inc.

MANHATTAN, KANSAS
Frank Werner

CLAY CENTER, KANS.
Circle T Impl. Co.

CONCORDIA, KANS.
Harold Trost

HADDAM, KANS.
Chas. Hardenburger

WINIFRED, KANS.
Winifred Grain Co.

SUMMERFIELD, KANS.
Don Mitchell

BAILEYVILLE, KANS.
Aloy Haverkamp, Jr.

DEALERS: Several territories open. Write or call:

Ernest Myers, Distr.
Troy, Kans., Ph. 913-985-3817



Kansas Plants Say 'Cheese'

Without a great deal of fanfare Kansas has become an important producer of cheese. There are 16 plants in the state, most of them in the G&G area, and they had a production of 19.3 million pounds of cheese in 1966.

Most of them produce bulk cheddar, which is sold to other companies for remanufacture into a variety of cheese products. In the picture above, chunks of cheddar are turned by an employee at the cheese plant at Wamego in order to reduce moisture content. At right, Carl Brase of the cheese production department at the Wamego plant readies some cheddar for shipment.

from the G&G Area

under different conditions. The conditions of this trial were:

1) 350-pound weaning calves were placed on full feed and slaughtered periodically from 0-224 days.

2) Bone, muscle, fat and organ weights and quality data were obtained as measures of skeletal development and grade to determine the optimum market time.

Results:

1) The optimum slaughter time for this group of animals would have been after 196 days on feed at a liveweight 785 pounds. Muscle growth had passed its maximum rate and the carcasses graded choice.

2) Animals of different genetic background, feeding, management, and rate of maturity would be expected to react differently.

The feeding and management of these cattle was different than the majority of our feeders, in that lightweight feeders were pushed from the beginning which apparently caused them to develop and mature early. The animals matured at too light a weight for us to recommend this system as an industry practice. We have in the past and currently promoted cattle and carcasses that have some size and scale that are helpful for all segments of the livestock and meat industry.

To further illustrate, in the previous year's report we tested animals under a different system, in which 24 paternal half-sib Angus steers were weaned, summer grazed, wintered, summer grazed, and full fed 140 days.

Results: these animals weighed 1175 pounds off test, graded choice and had the same proportion of lean, fat and bone as the full fed group. For this system, this was the optimum slaughter time and they weighed 390 pounds more than the animal full fed 196 days.

Now, what we are saying is that not only thru genetics but thru feeding and management we can alter the maturity and composition of animals. If we push young calves hard early, the optimum slaughter weight and age will be different than if they are handled under a lower plane of nutrition prior to full feeding.

Harold J. Tuma
Kansas State University
Dept. of Animal Husbandry

As A Hog Does About Sunday

With all the constant publicity, much of it uninformed, about water pollution from feedlots, I thought Grass & Grain readers might be interested in this letter from Russ Anderson of the Anderson Feedlots at Emporia to the Hutchinson News in response to a recent News story about the subject:

We've been operating a feedlot for 27 years. We do not dump manure in gullies where it washes into the river. We put it on cropland and plow it under. Governor Docking's representative, Dr. Hardner, is a theologian and has as much information about pollution as the average hog does about Sunday. A retraction is in order.

L V K
NEWTON

er of the JD store in Concordia, Kans.

Moore was transferred from the Dodge City branch which he managed for 2½ years. He is a native Texan, graduate of Texas A & M. He has been with John Deere for 12 years.

Four sons and Mrs. Moore make up the family of the new JD manager.

DILLON GROCERY CHAIN MOVING INTO ARKANSAS

The J. S. Dillon grocery chain is moving into Arkansas. The Hutchinson-based company announced the start of two new stores in Arkansas last week, bringing to seven the number of stores purchased or built in Arkansas this year. The chain has 106 retail stores in Colorado, Kansas, Missouri, and Arkansas.

The Only Mower in the World Guaranteed 5 Full Years

WEGELE SCOOTER MOWER



Proven performance since 1948. 7¼ HP Engine, 24" Cut, power for all conditions. Best maneuverability. Wheels do not run on uncut grass. 3 speeds forward and reverse. Mowing speeds to 6 MPH, traveling speed 12 to 15 MPH. Also 36", 10 HP model.

The Mower Everyone Wants

HARDY Supply Co. Macksville, Kansas 67557

WHY NOT

Put an Inland Automatic Bale Stoker to work for you?



SAVES

Hay
Time
Labor
Money

Automatically

SEE YOUR DEALER OR WRITE:

PYRAMID SALES CO.

1715 N. Santa Fe, Wichita, Kansas 67214 316-FO 3-1634

HARDWARE FOR EVERY NEED

Tools Too

AGGIE
HARDWARE
1205 Moro
Manhattan, Ks.

Paper Back Books

Largest Stock
In Town

University Book Store

623 N. Manhattan Manhattan

MIDWEST RENDERING & SUPPLIES

BELLEVILLE, KANS.

We sell meat scraps and fat for feed.

We pick up materials from butcher shops.

Locker plants, and Fresh Dead animals.

For service call Belleville: JA 7-5545
or your local number:

Beloit	738-3731	Leonardville	524-9990
Cawker City	781-4711	Lincoln	443-3726
Clay Center	632-3424	Marysville	427-3015
Clyde	446-3621	Miltonvale	392-3043
Glasco	568-2636	Minneapolis	926-3674
Hanover	337-2291	Morganville	325-2911
Hunter	529-2145		
Jamestown	439-2655		

LETTERS

Wrong Impression Of Feeder Article

I regard to an article in Grass & Grain May 18, "How is Best in the Feedlot?" "785 pounds," I believe should clarify the interpretation of the results of the test. Actually no industry recommendations were made in this article, and the results were stated as well as the fact that different results would be obtained

AUCTION

Having sold our home, we will sell at public auction part of our household goods and surplus items at the home located at Clark St. in Clay Center, Kansas.

Thurs., June 15

Starts 1:00 p.m.

Chrome table and 6 chairs, kitchen stool, metal utility base; child's kitchen set; solid oak round table with 6 chairs; combination record player and radio (blonde); telephone table; kitchen cabinet; wicker table; 2 wicker chairs; 2 antique drop leaf tables; white book shelf; mahogany desk and chair; 2 rockers; mahogany chair and foot stool; oak book shelf; cedar chest; large wood cabinet; table; large wood table 35x19; floor lamp; light finish coffee table; light finished book shelf table; 2 matching mahogany oak tables;

2 blue velvet fireside chairs; seat; child's table and 2 chairs; night table; 2 chest of drawers; bed with spring and mattress; baby bed and mattress; 2 water color pictures.

MAHOGANY, DISHES & MISC.
picnic tables; 4 metal yard chairs; metal table (umbrella top); metal glider; hard swing set; child's swing

English oak china (Johnson of England); Ruby red plates & bowls. Star Flower metal goblets and sherbet spoons; stone jars; ladders; lawn mower; maroon and storm windows; chains; also few other misc. items too numerous to mention.

Chester W. Oberg
Owners

Clerk: Union State Bank of Clay Center.
Phone: Foster Kretz & Elmo
Clay Center, Phone 64422.

G&G Calendar

June 13 — Farm sale southwest of Emporia, Kans., Mrs. Carl Beyer. Auct. Jim Barr.

June 14 — High grade Holstein heifer sale at Summerfield, Kans., Helmerichs Brothers. Auct. & sale mgr. Donald J. Bowman, Hamilton, Mo.

June 14 — Household & misc. in Miltonvale, Kans., Wm. (Doc) Babbett. Auct. Foster Kretz.

June 15 — Antique auction in Salina, Kans., Ruby Fink and

Pauline Vering. Aucts. Frank Harz and Bob Perry.

June 15 — Household goods in Clay Center, Kans., Chester W. Oberg. Auct. Foster Kretz.

June 16 — Farm sale southeast of Herington, Kans., Hubert A. Schuster. Aucts Remy, Sharp & Schnell.

June 17 — Furniture sale in Junction City, James A. Brice Estate. C. W. "Bill" Crites, Auct.

June 17 — Farm sale south of Manhattan, Kans., Mr. & Mrs. Clarence Johnson. Aucts. Shehi & Berbohm.

June 17—Household & antiques at Manhattan. Mrs. Ella Smith Estate. Lawrence Welt-er, auct.

June 17 — Farm sale south- west of Industry, Kansas, Charles Dornberger. Auct Foster Kretz.

June 19 — Land auction east of Greenleaf, Kans., heirs of James B. Nelson; F. R. Lo- baugh, Washington, atty. Aucts J. T. Dickson and Fos- ter Kretz.

June 20 — Holstein dispersal sale southeast of Wamego, Kans., Mr. & Mrs. Thomas E. Maguin. Auct-Sale mgr. Don- ald J. Bowman.

June 21 — Complete close out of blacksmith shop, Junction City, Charles Degitiz, owner. C. W. "Bill" Crites, Auct.

June 21 — Farm sale northeast of Talmage, Kans., R. S. Au- sherman. Aucts Carl Schnell, Lee Remy & Wm. Schnell.

June 24 — Administrator's sale of household goods and an- tiques in Abilene, estate of Isaac Leshner Pike. Aucts. Schnell Bros. and Lee Remy.

June 24 — Building material, household goods & antiques in Milford, Melvin & Joanna Woods. C. W. "Bill" Crites, auct.

June 24 — Household goods, surplus building materials & antiques in Milford, Melvin and Joanne Wood. Auct. C. W. Crites.

July 12 — Farm sale southwest of Hope, Mrs. Clarence Rock. Aucts. Schnell Bros. and Lee Remy.

Oct. 9 — Fall hog sale in New- ton, Kans., Balthrop Farms of Wichita.

Oct. 28 — Kansas Milking Shorthorn Society state sale in Hutchinson, Freg Rogers, sale mgr. Dick Sears, auct.

Nov. 3 — 5th annual Hammar- lund-Shamrock Angus sale. St. Marys, Kansas.

Nov. 4 — All breed calf sale in Manhattan, Olson and Fager- berg, joint sale.

Nov. 15, 1967 — Registered Hereford sale, Smolan, John- son Hereford Farms; Elmer L. Johnson & Sons.

Nov. 18 — Kocher Herefords production sale in Onaga, Herman Kocher & Sons.

Nov. 18 — State ewe sale in Hutchinson, Kans. Purebred Sheep Breeders Assn., V. E. McAdams, sec.

Complete Farmer & Stockman Supplies

Biologics - Vaccines
Pharmaceuticals
Show Equipment
Instruments and Related Items

Kinyon Distributing
844 N. Kansas Box 8105
TOPEKA, KANS. FL 4-1553



SERVICEABLE BULLS WITH WEIGHT RECORDS
Priced . . . \$300 to \$500

GRANT POOLE
MANHATTAN, KANS.
Located 4 mi. south of I-70-K177 intersection, 2 mi. west on Mc- Dowell Creek Rd. Ph. PR 6-8315.



Talking It Over

Kenneth Hewitt talks with Francis Istas, manager of Aurora Co-op Elevator. Hewitt is a welder from Concordia.

The Growing Hog Market Is At WASHINGTON SALES CO.

TRY US SOON
HOGS every TUESDAY
CATTLE every WEDNESDAY

A Growing Market for Finished Cattle

ED BURT

Barn Phone EA 5-2266 Residence EA 5-2393
Washington, Kans.



Due to the heavy rains, cattle receipts were light last Saturday, but the run of hogs despite heavy rains continued very large. We sold about as many as last week, when approximately 1500 head went through the ring.

Hog prices again were strong, matching the terminal market, as the partial listing below will show. Our hog buyers can use all you bring to these Saturday sales, so keep them coming. We certainly are getting top dollar for all classes of swine.

CATTLE: There were few steer and heifer calves, not enough to make a market. One lot of feeder steers weighing 785 lbs. went to a Nebraska stockman @ \$26.40. Gild butcher cows brought \$16.75 to \$18.00; cutters \$15.00 to \$16.50. Stocker calves weighing 400-550 lbs. went @ \$28.50 to \$30.50; heifers \$24.00 to \$25.00. A few cows with calves sold from \$200.00 to \$234.00.

Following is a sampling of the swine market:

HOGS		SOWS	
30 mixed butchers	239 @ 22.50	8 mixed butchers	238 @ 22.35
11 mixed butchers	215 @ 22.55	18 mixed butchers	228 @ 22.40
9 red butchers	230 @ 22.50	1 black sow	340 @ 17.80
25 mixed butchers	224 @ 22.30	2 hamp sows	400 @ 17.75
11 white butchers	253 @ 22.35	1 red sow	405 @ 17.30
15 mixed butchers	190 @ 22.50	7 red sow	450 @ 18.30

LICENSED AND BONDED
BARN PH. JUNCTION CITY CE 8-1471

If you have livestock to appraise, call:

VERN LANGVARDT, Manager, 502 UPLAND
HOWARD LANGVARDT, Auctioneer, 520 UPLAND
HERB NEUMEYER, White City, Phone 349-2863

AUCTION SALE

Wednesday

JUNE 21

Starts 12:30 Noon

115 EAST 6TH ST., JUNCTION CITY

Due to reason of health Mr. Charles Degitiz will sell the entire contents of his blacksmith shop. He has been in blacksmith business in Junction City since 1907.

Harness repair bench; bug- gy bolt cutter and setter; an- tique wheel rim shrinker; bug- gy neck yoke; buggy single tree; wagon wheel; Little Gi- ant power hammer; Champion blower & controls for forge 2 grates; 35 tongs every size; blacksmith hammers; sledge hammer.

159 lb. anvil; 153 lb. anvil; about 50 anvil devices for ev- ery kind of job; 100 lb. shop vise; 50 lb. shop vise; Champ- ion shop drill elec. motor; gas forge; large shop grinder, 2 heads; sickle grinder with elec. motor; sinker section; Line Shaft 3 hp elec. motor, 3 phase; disk sharpener; metal work bench.

Several welding benches; acetylene welder complete with regulators, hose, welding & cutting torch.

2 forge blowers & Tyler Iron, lead ladles; 2 sets tap & die sets; house jacks; bolt cut- ters; pipe cutters; pipe die; op- en end wrenches; hand tools; steel bits (large); lead pot; box cold chisels & punches; iron cutter; saw filing vise; horse shoes.

Elec. motors; several boxes of bolts, nuts & washers; lead sinkers & molds; 55 gal. bar- rel; box large bolts; old plow shears; some square steel stick 1 1/2-1 1/4 inch.; some weld- ing rod; NASA compression tester; rubber tired 2 wheel cart; flower pot holder; small table saw with motor; some tires & wheels; 25 lbs. Climax welding compound; shop stove; Hillyards scales with peas; a lot of small articles too numerous to mention.

Charles Degitiz, Owner

TERMS: CASH Not Responsible for Accidents
Aucts: C. W. "Bill" Crites, Clerk:
& Ron Montgomery Everett Sheets
For Sale Dates Call CE 8-5720 Junction City

Ronald Rice Motors, Inc.

CHEVROLET OLDSMOBILE CADILLAC
North Kansas' Largest Volume Dealer

NW 2nd Phone CO 3-4000 ABILENE, KANS.

Remember last year's vacation?
When you swore you'd never go again in a car without air conditioning!
It's vacation time again!

And here is your chance to get the air conditioned car that makes it a real vacation. All cars have been run through our shop. Our factory trained mechanics have checked the air conditioners thor- oughly. All units have been drained, and re-charged.

1967 OLDSMOBILE 88	\$3595
Delmont, 2-dr. hardtop. Radio, heater, automatic trans- mission, power steering, power brakes, air conditioner.	
1966 OLDSMOBILE 88	\$2995
Jetstar, 4-dr. hardtop. Radio, heater, automatic trans- mission, power steering, power brakes, air conditioner.	
1966 CADILLAC Sedan DeVille	\$4895
Radio, heater, automatic transmission, power steering, power brakes, air conditioner. Electric seat and windows.	
1966 CHEVROLET Caprice	\$3095
2-dr. hardtop. Radio, heater, automatic transmission, power steering, power brakes, air conditioner.	
1966 OLDSMOBILE 88	\$3295
Delta, Holiday Coupe. Radio, heater, automatic trans- mission, power steering, power brakes, air conditioner.	
1965 OLDSMOBILE Conv.	\$2895
Starfire. Radio, heater, automatic transmission, power steering, power brakes, air conditioner.	
1965 CHEVROLET Conv.	\$2695
Super Sport. Radio, heater, automatic transmission, power steering, power brakes, air conditioner.	

May and June New Car & Truck CHEVROLET CAMPAIGN STILL ON -

Now is the time to get that new Chevrolet car or truck. Prices were never lower. Trade-ins never higher. Hurry, swing into action this summer with a new Ronald Rice Chev- rolet.

Wagon Gear Free
With Case 300
 Case dealers in the Grass & Grain area are pushing a drive on the Case 300 forage harvester.

The reason: buyers of this model will get a 6-ton wagon gear free when they purchase any of the 300 line equipment.

An ad in Grass & Grain erroneously indicated that the bonus would be given for any Case forage harvesting equipment.

Start Staking A 4-Lane Road North Of Salina

SALINA — Highway department crews have started to stake out the route for the first stretch of an improved federal highway north of Salina.

The stretch will run only 10 miles and it is expected to be begun by early 1970, with construction to start in early 1968, the first link in a 4-lane road north from here.

This is a most critical stretch of Kansas highway from the viewpoint of need," said Bob district highway commissioner. "Use of Interstate 70 has increased traffic on US81 tremendously.

The accident rate, for example, is 16 1/2 times higher than average for 10 miles of Kansas highway.

While the new road, in effect, will be an extension of Interstate 35W and will conform to interstate standards in construction and access control, it will not be part of the Interstate system.

The new route is not part of present Interstate plan and

could be added to it only by act of Congress. Federal funds finance 90 percent of interstate routes, but the new road will be financed on a 50-50 basis between state and federal funds.

The new roadway in general will run about 1 1/2 miles west of present US81.

Eventually the freeway will cross the northern part of Kansas and link with US36 along the state's northern border.

The 10-mile stretch being staked out starts at the junction of I35W and I70 west of Salina and will run to K18. Right-of-way acquisition will begin within 90 days.

Kent said the relocation of 81 rather than rebuilding along its present route was dictated by economics.

The route will involve three bridges and interchanges at two county roads, K-18 and completion of the interchange at the I35W and I70 junction.

SHORTHORN JUNIOR FIELD DAY SET FOR MCPHERSON

The Kansas Shorthorn Association will have its annual Junior Field Day on Saturday, July 22, at the McPherson County Fairgrounds, McPherson. A total of \$1345 will be awarded in cash and gift certificates. Association secretary Milton Nagely says he expects 150 head of Shorthorns to be entered.

WASHINGTON COUNTY COUNT DROPS TO 11,006

WASHINGTON — The population of Washington County dropped slightly, according to county assessor figures, which listed 11,006 as the official 1967 population.

The new population of the town of Washington is 1907, up from 1885 last year. Counts in other county towns: Barnes 262, Clifton 420, Greenleaf 520, Haddam 328, Hanover 865, Holenberg 68, Linn 525, Mahaska

160, Morrowville 204, Palmer 182, Vining 40.

June 13, 1967

Grass & Grain

27

WOODMAN Motor Grader Booms for All Makes and Models of Motor Graders

PATENTED 3,145,015

OPENINGS FOR DEALERS. PROTECTED TERRITORIES

MANUFACTURED BY

BIGBEE MFG. CO., INC.

Route 3

MANHATTAN, KANSAS 66502



ALLIS-CHALMERS MODEL "D"



CATERPILLAR WITH CATERPILLAR LIFT GROUP. OWNED BY MANHATTAN TOWNSHIP, MANHATTAN, KANSAS



ALLIS-CHALMERS MODEL "D"

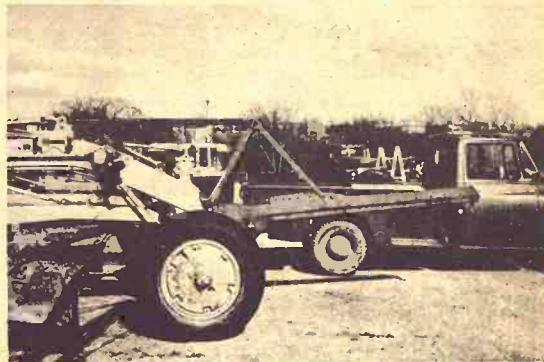

BOOM MOUNTED ON CATERPILLAR

The Woodman Motor Grader Boom is a new low cost, time saving, lifting device adaptable to all motor grader units with scarifier or snow plow lift groups. The boom is manufactured in two sections for standard 10' or 12' lengths.

The type "B" boom (B210, B212) lifts a rated 4 tons.

The boom folds into a convenient carrying position that does not obstruct normal operation of the grader.

FOR FREE DEMONSTRATION WRITE OR PHONE
 DAYS: PR 8-5172 or PR 6-5274 NIGHTS: PR 8-5857
 ROUTE 3

Sale Every Wednesday

Hogs 12 noon
 Cattle 1 p.m.

EMPTY PENS UNTIL JULY 5
 Hope You Have A Fine Harvest.

SEE
 YOU
 JULY
 5
 AT
 NEWTON

BARN PHONE AT 3-5566

There is someone at the barn all day Tuesday & Wednesday & Thursday morning. Otherwise call:

AUCTIONEER:

Floyd Gehring
 Moundridge Phone 345-8195

Sale Every Thursday

Hogs 11:30 a.m.
 Cattle 1 p.m.

We had a large run of hogs and a light run of cattle at our sale Thursday. Stocker and feeder cattle were from \$1.00 to \$2.00 higher; cows were 50¢ higher. There is great interest in stocker and feeder cattle, so if you have any to sell, now is a good time to do so. We continue to have a good run of baby calves and today they brought from \$30.00 to \$64.00 a head.

The extreme top on butcher hogs was \$22.50 with the bulk going for \$22.30. Feeder and weaning pigs remain in strong demand and the market was steady to 50¢ a head higher.

In the past years we have closed the barn for two weeks during the harvest and we will do so again this year. These two weeks probably will be the last week in June and the first week in July. Watch this ad for definite dates when we will be closed and get your butcher hogs in before then.

The following is a partial listing of our consignments this week:

FAT CATTLE & FEEDERS

4 mixed steers ---- 640 @ 26.70
 7 whiface steers --- 766 @ 26.20
 1 whiface heifer --- 575 @ 25.25
 16 whiface steers --- 859 @ 24.75
 15 mixed steers ---- 915 @ 24.60
 1 whiface steer ---- 960 @ 24.60
 6 whiface heifers --- 707 @ 24.50
 1 spotted steer ---- 635 @ 24.10
 3 mixed heifers ---- 599 @ 24.00
 1 whiface heifer ---- 540 @ 23.20
 1 spotted steer ---- 1145 @ 22.90
 7 blkwhif heifers --- 639 @ 22.45
 1 whiface heifer --- 580 @ 22.10
 1 whiface steer ---- 820 @ 21.80

COWS

1 whiface cow&clf ---- @ 240.00
 1 holstein cow&clf ---- @ 167.50
 1 holstein cow ---- 1260 @ 18.90
 1 whiface cow ---- 980 @ 18.80
 1 blkwhif cow ---- 1180 @ 18.40
 1 holstein cow ---- 1530 @ 18.40
 1 black cow ---- 1175 @ 17.90
 8 black cows ---- 728 @ 17.30

BULLS

1 whiface bull ---- 635 @ 23.80
 1 red bull ---- 1455 @ 22.70

BULL & STEER CALVES

2 whiface steers ---- 290 @ 32.75
 3 whiface steers ---- 318 @ 29.75
 9 black steers ---- 500 @ 29.00
 2 black steers ---- 300 @ 29.00

HEIFER CALVES

2 black heifers ---- 290 @ 25.75
 1 whiface heifer --- 450 @ 25.00
 1 whiface heifer --- 320 @ 22.00
 1 whiface heifer --- 385 @ 19.75

HOGS & PIGS

7 mixed fats ---- 216 @ 22.50
 13 white fats ---- 213 @ 22.45
 9 mixed fats ---- 217 @ 22.35
 14 mixed fats ---- 235 @ 22.15
 14 hamp fats ---- 264 @ 21.05
 2 hamp sows ---- 333 @ 18.60
 5 mixed sows ---- 490 @ 17.10
 1 black boar ---- 205 @ 20.25
 1 hamp boar ---- 570 @ 13.30
 1 hamp boar ---- 580 @ 13.20
 2 white feeders ---- 150 @ 23.75
 2 red feeders ---- 180 @ 22.25
 16 white feeders ---- 142 @ 22.00
 1 hamp feeder ---- 180 @ 21.75
 8 mixed pigs ---- @ 18.50
 13 red pigs ---- @ 16.75
 22 mixed pigs ---- @ 15.25
 6 hamp pigs ---- @ 14.25
 29 mixed pigs ---- @ 13.25

RALEIGH BREEDING, MANAGER

barn HI 3-3671; home HI 3-3547

Auctioneer: Larry Lagasse,
 Ph. Concordia, Kans. CH3-1714

MARYSVILLE

LIVESTOCK & COMMISSION CO.
 MARYSVILLE, KANSAS

NEWTON

LIVESTOCK & COMMISSION CO.

NEWTON KANSAS

Sell At St. Marys

Sell
Or Buy

Cattle & Hogs

By
Auction

Tuesdays

Our receipts of 646 cattle found a very good demand and were selling fully steady. We had a lot of out-of-state buyers from Nebraska, Iowa, and Missouri, and need more cattle to supply the demand. If you have any to sell contact one of us. We also had a good run of stock pigs and fat hogs, selling 285 head. The following is a partial listing of the sale:

STOCKER & FEEDER STEERS

30 whiface steers	577 @	28.50
1 black steer	725 @	26.40
5 whif&blk steers	628 @	26.30
1 black steer	570 @	26.00
1 black steer	645 @	25.90
3 black steers	625 @	25.70
4 whif&blkwhif steers	623 @	25.30
16 mixed steers	1011 @	25.10
21 mixed steers	997 @	25.10
1 black steer	1100 @	25.10
1 black steer	760 @	24.90
17 mixed steers	951 @	24.80
1 black steer	695 @	24.70
1 blkwhiface steer	720 @	24.50
19 mixed steers	1149 @	24.40
12 mixed steers	1204 @	24.40
5 mixed steers	1378 @	24.10
1 blkwhiface steer	620 @	24.10
1 whiface bull	565 @	23.90
2 black steer	615 @	23.80

STEER CALVES

1 whiface steer	200 @	34.50
2 whiface steers	302 @	30.50
1 whiface steer	320 @	30.25
1 whiface steer	400 @	29.70
2 blkwhiface steers	280 @	29.50
2 bluroan steers	530 @	29.50
1 blackwhif steer	210 @	29.25
2 whiface steers	490 @	29.00
2 blkwhiface steers	457 @	29.00
1 whiface steer	500 @	28.90
6 black steers	456 @	28.70
1 black steer	445 @	28.40

3 blk&blkwhif steers	315 @	28.25
1 black steer	365 @	28.25
1 black steer	535 @	27.60
2 black steers	540 @	27.20
1 whiface steer	425 @	27.10
5 mixed bulls	434 @	27.00
3 whiface steers	473 @	26.80
4 black steers	542 @	26.70
2 roan&black steers	495 @	26.25
1 black steer	270 @	26.25
2 black steers	490 @	26.10
1 black steer	450 @	26.10
1 whiface steer	505 @	26.00
1 black steer	500 @	25.40
2 red steers	510 @	25.40
2 black steers	542 @	25.30

STOCKER & FEEDER HEIFERS

3 whiface heifers	553 @	24.90
43 whiface heifers	564 @	24.90
37 whiface heifers	719 @	24.75
26 whiface heifers	633 @	24.45
41 blk&blkwhif heifers	608 @	24.40
15 blk&blkwhif heifers	646 @	24.30
4 whif&black heifers	643 @	24.30
12 whiface heifers	643 @	24.25
9 whiface heifers	566 @	24.20
1 blackwhif heifer	555 @	24.00
26 mixed heifers	890 @	23.60
1 black heifer	625 @	23.10
1 whiface heifer	730 @	23.00
37 mixed heifers	576 @	22.90
1 whiface heifer	910 @	22.60

For Information or Estimates

Rezac Barn	St. Marys 437-2999
Delaine Rezac	St. Marys 437-6288
Elmer Inthurn	Maple Hill MI 3-2440
Paul Kramer	St. Marys 437-2993

Auctioneers: Lawrence Welter and Gene Toby

6 whiface heifers	677 @	21.80
14 mixed heifers	978 @	21.55
1 broface heifer	810 @	21.50
1 whiface heifer	635 @	21.10
1 black heifer	890 @	20.90
1 whiface heifer	770 @	20.75
7 whiface heifers	928 @	20.10
1 whiface heifer	735 @	20.10
1 black heifer	570 @	19.30
1 black heifer	820 @	19.10

HEIFER CALVES

1 whiface heifer	195 @	31.50
1 roan heifer	190 @	29.00
1 whiface heifer	235 @	27.75
1 black heifer	230 @	27.50
3 black heifers	280 @	27.30
8 black heifers	393 @	27.30
1 whiface heifer	365 @	27.00
2 whiface heifers	317 @	26.50
1 blackwhiface heifer	275 @	26.25
1 bluroan heifer	500 @	26.00
2 black heifers	517 @	25.80
1 blackwhiface heifer	500 @	25.70
4 whiface heifers	373 @	24.80
16 mixed heifers	425 @	24.30
25 black heifers	499 @	24.30
2 black heifers	455 @	24.20
1 whiface heifer	400 @	24.10
4 black heifers	533 @	23.90
1 whiface heifer	340 @	23.75

2 blackwhiface heifers	540 @	23.70
1 black heifer	410 @	23.25
1 black&spt heifer	545 @	22.80
1 black heifer	410 @	22.80
1 black heifer	320 @	22.70
4 whiface heifers	448 @	22.50

COWS

1 holstein cow	1100 @	18.00
1 holstein cow	805 @	17.80
1 whiface cow	835 @	17.80
1 whiface cow	1285 @	17.60
2 roan&whiface cows	1170 @	17.30
1 blackwhiface cow	1140 @	17.30
1 bri cow	1170 @	17.30
1 red cow	1270 @	17.30
1 black cow	1160 @	17.20
1 whifacehn cow	775 @	17.20
1 red cow	780 @	17.00
1 blackroan cow	765 @	16.90
1 bri cow	1160 @	16.80
1 holstein cow	1105 @	16.80
1 holstein cow	1080 @	16.70
1 bri cow	1090 @	16.70
1 bri cow	795 @	16.30
1 whiface cow	1380 @	15.70
1 guernsey cow	795 @	15.20
1 whiface cow&clf		197.00
5 black cow& 4 clfs		190.00

BULLS

1 black bull	1410 @	23.50
1 black bull	1370 @	23.00
1 whiface bull	430 @	22.65
1 black bull		450.00

LIVESTOCK COMMISSION
COMPANY

Rezac



St. Marys,
Kans.

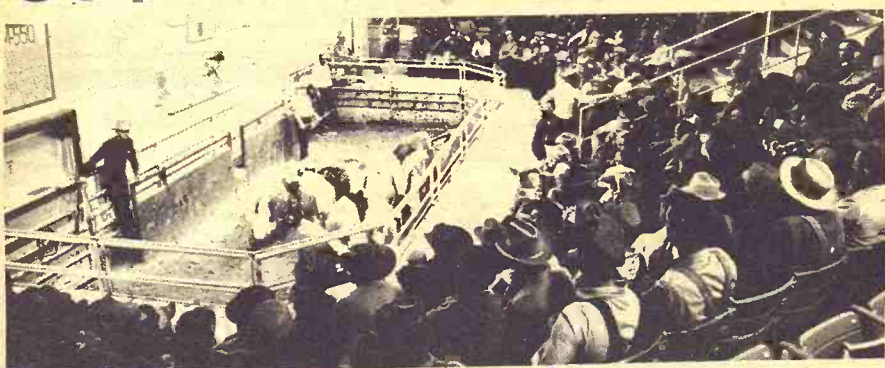

At our regular Monday sale we sold 695 cattle and 1010 hogs. The market was very active on all classes of livestock offered. The hog run included lots of feeder pigs that met a very good demand. Fat cattle sale has been discontinued until after harvest. Regular hog and cattle sale each Monday thru harvest. The following is a partial listing of our sale:

CATTLE

Leon Janjen, Lorraine	1 wf cow	1140 @	17.20
Leon Janjen, Lorraine	1 wf cow	1040 @	17.40
Leon Janjen, Lorraine	1 wf hfr	345 @	25.00
Emil Hlaus, Wilson	1 wf bull	1500 @	22.70
Paul Tompson, Geneseo	1 blk bull	1320 @	22.60
Emory Frost, Smolan	1 blk bull	@	240.00
Emory Frost, Smolan	1 blk bull	@	250.00
Calvin Kohman, Abilene	1 chr cow	@	350.00
Elmer Laas, Brookville	1 hol cow	1175 @	16.10
Ralph Eagles, Gypsum	1 wf cow	910 @	17.80
Jax Flett, Delphos	1 blk str	535 @	25.40
Earnest Matlas, Wilson	1 hol cow	1230 @	17.50
John Vern Carson, Longford	1 wf str	430 @	27.90
Lowell Headley, Ellsworth	1 hol cow	1575 @	18.30
Luther King, Assaria	1 wf cow	1030 @	17.50
Delton Mikkil, Marquette	3 blk str	711 @	25.65
Delton Nikkel, Marquette	4 blk str	600 @	24.70
Delton Nikkel, Marquette	2 blk hfr	670 @	22.00
R.H. Nieke, Lorraine	1 wf str	460 @	28.20
R.H. Nieke, Lorraine	1 blkwf str	525 @	27.80
Richard Grizzell, Claflin	7 blkwf str	440 @	26.50
George Smeath, Geneseo	4 blk hfr	555 @	21.40
Gus Liceker	11 blk str	348 @	31.20
Robert Griffith, Ellsworth	3 wf hfr	535 @	23.90
Robert Griffith, Ellsworth	2 wf hfr	600 @	23.70
Sun Ranch, Falun	10 wf str	399 @	30.30
Oscar Larson, Tescott	4 hol str	568 @	22.80
Rueben Galliant, Dorrance	5 wf hfr	504 @	25.80
Harold Hoover, Abilene	40 mix hfr	616 @	23.60
Rollie Clemence, Abilene	9 rdm str	775 @	25.90
Paul&Harold Thompson, Gn.	1 blk bull	1320 @	22.60
Charles Buckner, Brookville	1 wf hfr	545 @	24.70
Charles Buckner, Brookville	1 wf str	495 @	28.00
Oberg Bros., Smolan	4 wf str	530 @	27.00

Robert Griffith, Ellsworth	3 wf hfr	535 @	23.90
Wessling Bros., New Camb.	1 hol cow	1495 @	18.10
Everette Shosrem, Assaria	19 wf str	982 @	24.60
Martin Rasmusson, Linds.	5 blk str	813 @	24.90
Clayton Altman, Salina	10 wf str	1047 @	24.80
Clayton Altman, Salina	6 wf str	1187 @	24.60
Laurence Kock, Clay Cntr.	14 bwf str	1043 @	25.00
Laurence Kock, Clay Cntr.	4 bwf str	1034 @	24.40
Scully Estate, Marion	10 wf str	1083 @	25.40
Willard Watt, Manchester	15 rn str	970 @	25.25
Willard Watt, Manchester	20 rn hfr	888 @	24.45
Jake Holler, Marquette	20 wf str	956 @	25.20
Wessling Bros., New Camb.	1 hol cow	1225 @	17.90
Lowell Davidson, Hope	1 hol cow	1185 @	18.30
Lowell Davidson, Hope	1 hol cow	1025 @	18.40
Zook & Zook, Talmage	1 wfn str	675 @	25.50
Zook & Zook, Talmage	1 wf hfr	605 @	22.30
W. H. Rathbun, Barnard	1 wf cow	820 @	17.75
Geo. Boeithaupt, Culver	2 brof str	525 @	27.00
Bill Andrews, Brookville	2 wf str	540 @	26.70
Bill Andrews, Brookville	1 wf hfr	480 @	22.90
Milan Henne, Gypsum	1 hol cow	1390 @	18.40
Milan Henne, Gypsum	1 rd cow	730 @	18.10

HOGS

A. T. Carlson, Lincoln	8 belt hogs	204 @	22.55
E. Altman, Tescott	3 whi hogs	203 @	22.35

FOR INFORMATION OR ESTIMATES

LAURENCE CLEMENCE
Abilene Phone CO 3-3091

MERRILL CHRISTIANSEN
Durham Phone 732-3371

BOB MUIR
Salina Phone TA 3-2963

Market Reports

Radio Station KSAL, Salina
6:45 a.m. Every
Monday, Wednesday & Friday
KFRM
6:55 a.m. Mon. through Fri.

Central Kansas Most
Modern Livestock Auction West Side Of Salina

MONDAY SALE ONLY THRU HARVEST

MONDAY

Fat Cattle 9 a.m.

Hogs sell at 11:00 a.m. followed by our regular cattle sale as they are unloaded.

THURSDAY

Cattle Only

Selling starts at 11:00 a.m. Cattle will sell in the order they are consigned on the books.

Mike Street, Lincoln	4 whi hogs	223 @	22.45
Kenneth Kelly, Ada	12 mix hogs	217 @	22.90
Leonard Wiebke, Syl. Gr.	9 blt hogs	215 @	22.80
James Griffin, Abilene	8 blt hogs	218 @	22.85
Walt Hannabaum, Tescott	13 whi hogs	213 @	22.90
Chas. Brockway, Barnard	8 mix hogs	231 @	22.30
Carl Peterman, Ellsworth	12 blt hogs	206 @	22.75
Harry Backman, Russell	6 whi pigs	@	13.25
Charles Shelton, Salina	10 mix pigs	@	17.25
Jim Martin, Solomon	7 red pigs	@	15.50
Virgil Kohman, Abilene	3 blt pigs	@	18.00
Robert Melander, Gypsum	17 mix pigs	@	17.75
Dianne Hochman, Lorraine	23 whi pigs	@	14.75
W. R. Biggs, Barnard	37 blt pigs	@	14.25
Gerald Walter, Lincoln	11 mix pigs	@	18.25

SOWS

Donald Kissick, Beverly	5 blt sows	512 @	17.00
Wayburn Kissick, Beverly	1 blk sows	485 @	17.30
Thad Satterlee, Gypsum	1 red sow	445 @	17.25
Arnold Lindblad, Assaria	3 blt sows	460 @	17.10
W. R. Biggs, Barnard	1 blt sow	350 @	18.00
R chard Barlett, Bennington	1 blt sow	405 @	17.80
Arnold Yank, Tampa	1 whi sow	405 @	17.80
Verle Neaderhiser, Niles	1 blt sow	355 @	18.05
Dean Stauffer, Salina	2 red sows	450 @	17.80
Gail Morton, Minneapolis	1 blt sow	260 @	19.75
Virgil Hern, Abilene	1 blk sow	445 @	17.40
Bill Walker, Lorraine	1 whi sow	505 @	17.50

Farmers & Ranchers
LIVESTOCK COMMISSION CO.

West On Old US 40

Salina, Kansas

Barn Phone TA 5-0211

Bonded • Licensed

300 Acr
.One of
G&G area is

State
Straig

For the ninth
year Kansas fa
ceeded \$1 billion
Roy Freeland, K
Agriculture secr
Freeland, wri
cently issued. 4
port, indicated
year was the r
year of record
production and
He said three
were set during
y 1, 1965, to Ju
records were: 5
head of cattle a
tered; a sorghum
averaged 48 bu
and the soybean
taled 21 million
The average s
22 bushels equa
record. The 196
crop of more th
was the second
ord, he said.
Commercial
tle and processi
increased mater
cal 1966. The st
commercial lots
pacity of 1,000
Total cattle i
bered 433,000 h
ing was up ap
per cent from f
essing of red m
per cent.

Fertilizer U
"Use of comm
by Kansas farm
that the state's
scientific profes
said. At mid-yea
were purchasin
the rate of 960
year. This was 5
than the tonnag
It is estimated t
exceed 1 million
before 1970, he
"With livestoc
crop production
come at record
somewhat startl
records of the U
reau show the
of 1966 to be t
month period
terms of precip
land said.
All of the sta
were declared d