

Here's Detail On 1970 Crop Production, Prices, Income

VALUE OF CROP PRODUCTION KANSAS AND UNITED STATES, 1969-70

Crop	Unit	Year	KANSAS			UNITED STATES		
			Pro- duction (000)	Price per Unit Dol./1	Farm Value \$1,000	Pro- duction (000)	Price per Unit Dol./1	Farm Value \$1,000
Wheat (all)	Bu.	1970	299,013	1.28	382,737	1,378,465	1.36	1,870,628
	"	1969	305,319	1.19	363,330	1,460,187	1.24	1,815,732
Sorghum Grain	Bu.	1970	145,960	1.09	159,096	697,050	1.13	784,989
	"	1969	128,896	.99	128,067	747,280	1.07	791,153
Sorghum Silage	Tons	1970	2,112	7.60	16,051	7,227	-	-
	"	1969	3,363	7.40	24,886	9,083	-	-
Sorghum Forage	"	1970	997	13.70	13,659	-	-	-
	"	1969	1,617	12.40	20,051	-	-	-
Corn Grain	Bu.	1970	79,670	1.30	103,571	4,109,792	1.34	5,478,958
	"	1969	91,464	1.13	103,354	4,582,534	1.16	5,289,754
Corn Silage	Tons	1970	3,602	9.10	32,778	94,206	-	-
	"	1969	3,276	9.00	29,484	98,506	-	-
Oats	Bu.	1970	10,250	.71	7,278	909,481	.625	577,130
	"	1969	6,080	.71	4,317	950,023	.586	564,629
Barley	"	1970	7,141	.81	5,784	410,445	.920	374,461
	"	1969	6,105	.82	5,006	423,547	.874	368,814
Rye	"	1970	1,892	.84	1,589	38,552	.961	37,341
	"	1969	1,121	.88	986	31,583	1.00	32,008
Soybeans	"	1970	15,075	2.70	40,703	1,135,769	2.82	3,203,958
	"	1969	19,596	2.22	43,503	1,126,314	2.35	2,647,499
Popcorn	Lbs.	1970	24,500	2.50	613	322,768	2.60	8,387
	"	1969	23,940	2.30	551	545,685	2.53	13,833
Sugar Beets	Tons	1970	692	8.40	5,816	27,736	12.72	387,042
	"	1969	696	8.40	5,846	25,975	14.90	352,868
All Hay	"	1970	4,102	23.50	96,397	127,899	25.70	3,072,213
	"	1969	5,113	21.00	107,373	127,675	24.70	2,984,426
Alfalfa Seed	Lbs.	1970	10,800	29.00	3,132	140,935	35.80	50,249
	"	1969	5,700	31.60	1,801	103,505	37.30	38,452
Sweetclover Seed	"	1970	1,260	7.10	89	12,640	7.88	1,001
	"	1969	980	8.30	83	14,155	9.02	1,285
Red Clover Seed	"	1970	935	29.50	276	48,115	31.50	14,913
	"	1969	675	31.80	215	65,269	35.40	15,876
Lespedeza Seed	"	1970	3,080	3.50	10,780	36,140	14.90	5,364
	"	1969	3,450	9.90	342	44,355	15.60	6,887
Apples (comm'l)	Bu.	1970	11.6	4.50	522	6,349.1	4.67	296,660
	"	1969	14.4	4.62	665	6,751.8	4.06	274,447
Peaches	"	1970	8.0	7.60	608	3,036.5	6.18	176,563
	"	1969	9.5	7.40	703	3,665.4	5.35	184,453
Dry Edible Beans	Cwt	1970	210	7.30	1,533	2/ 17,385	8.48	147,441
	"	1969	170	6.60	1,122	18,894	7.61	143,820
Potatoes	"	1970	120	3.00	360	311,903	2.20	711,651
	"	1969	180	2.80	504	324,861	2.23	693,974
TOTAL, All Crops		1970	-	-	877,349	-	-	24,103,522
		1969	-	-	894,987	-	-	22,895,241

SEASON AVERAGE PRICE AND VALUE PLUS PRICE SUPPORT PAYMENTS

Crop	KANSAS		UNITED STATES	
	1969	1970	1969	1970
	Price Dol.	Value \$1,000	Price Dol.	Value \$1,000
Wheat	1.67	508,747	1.76	526,696
Sorghum	1.14	208,971	1.29	188,949
Corn	1.26	115,436	1.47	117,278
Barley	.85	5,191	.84	5,984
All Crops	1.080,575	1,065,068	25,207,313	26,543,181

1/ 1970 prices preliminary
2/ Corrected production
3/ Including minor crops not shown in summaries.
* Prices on Cwt. basis

Farmer's Tie With Exports Not Exaggerated

For many years farmers have been aware of the importance of exports to agriculture, but always it has been difficult to relate foreign sales to the individual farm. When a farmer delivers his wheat to the local elevator, he can't possibly know whether it will end up at a flour mill in Kansas City or in Timbuktu.

It might be said he could care less, but the fact is U.S. agriculture would be in terrible shape without the export outlets and this is becoming more true year after year. In response to this situation, the Department of Agriculture has made a special study, followed by a report, on what the export trade actually means to producers of any grain crop and to their state.

In agricultural exports Kansas stands sixth. Kansas, as might be expected, exports more wheat than any other state in the nation.

Some rather startling statistics come from the USDA study.

The United States is the world's largest exporter of farm products. Of all the farm products moving from one nation to another, the United States supplies about one-sixth.

In the 1969-70 fiscal year which ended June 30, the United States shipped 90 per cent of all the soybeans that were exported. It exported two-fifths of all the wheat and feed grain moving into world trade; over a third of all the tobacco and cotton; and about one-fifth of all the rice moving into international trade channels.

Altogether U.S. exports in the last

year required nearly 60 million tons of cargo space, enough to fill 1.1 million freight cars or more than 4,000 cargo ships. To move these exports, an average of 12 ships departed daily from the United States.

For these exports, the crops obviously had to be produced on farms. But also all 60 million tons of cargo required financing, inland transportation, storage and ocean transportation. It was a tremendous business.

The value on agricultural exports the last fiscal year was 6.6 billion dollars, 16 per cent over the previous year and the third highest in history. Since exports the first quarter of the new fiscal year were at a record pace, it appears probable the total for this year also will set a new record.

Nearly nine-tenths of the agricultural exports were for dollars — this means 5.7 billion dollars out of the 6.6 billion. In recent years, exports for dollars have been on the increase while those under government programs have been declining.

In the last fiscal year, commodities exported took the harvest from 61 million acres, or the output from one out of every five crop acres in this country.

Exports provided an outlet (above domestic needs) for four-fifths of the production of dry edible peas; over three-fifths of the rice; half the

soybeans; two-fifths of the wheat; two-fifths of the cattle hides; over a third of the tallow and tobacco; over a fourth of the cotton, raisins, hops and prunes; one-sixth of the lard; one-sixth of the milo; one seventh of the corn and one-tenth of the variety meats.

USDA economists explain that in their efforts to attribute to each state its share of the exports they took into account each state's production of a commodity. Thus with Kansas producing more wheat than any other state, it could be assumed Kansas exported more of the bread grain. It is explained that regardless of which state produces the actual commodities moving into the export market, all states benefit from the foreign purchases. However, the economists went much further than just taking production figures from the individual states. They also studied trade patterns, actual sales, checked with exporters and transportation officials and others to get what they conclude are far more comprehensive estimates on each states contributions to the foreign sales than production figures alone would give.

No. 1 in farm exports is Illinois, which in the last fiscal year accounted for 560 million dollars of the foreign trade, or nearly a 10th of the national total. Illinois is the leading state in the export of soybeans, protein meal and soybean oil and feed grains. It also is important in wheat, lard, tallow, meats, hides and skins.

The No. 2 state is California which gets into an entirely different category of products. California's exports had a value of 556 million dollars and they included 57 per cent of the nation's foreign sales of fruits, 28 per cent of the vegetables, 23 per cent of the rice, 13 per cent of the cotton and 89 per cent of the nuts.

Iowa is third in exports, Texas fourth, North Carolina fifth and then comes Kansas.

Kansas, as stated, leads in wheat sales and flour. It also is one of the major exporters of feed grains and soybeans.

Missouri while not in the top ten, is an important supplier of wheat and flour, feed grains, soybeans, soybean oil and protein meal, meat, lard, tallow and cotton.

Following Kansas in the top ten

GRASS & GRAIN

16th Year No. 45

January 5, 1971

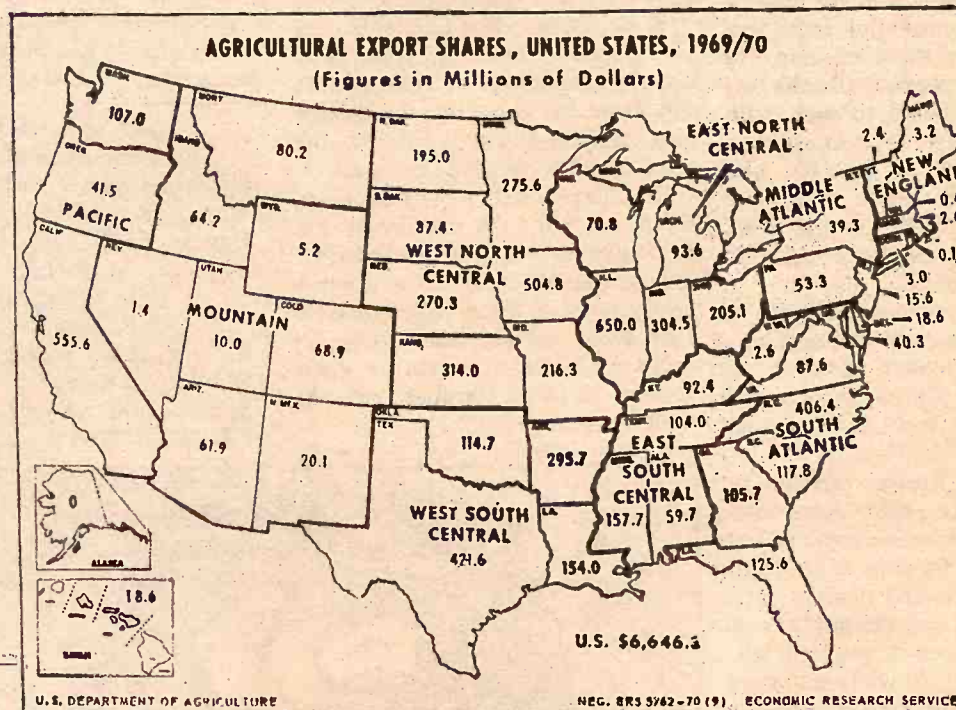

are Indiana, seventh; Arkansas, eighth; Minnesota, ninth and Nebraska, tenth. The 10 states accounted for three-fifths of all the nation's farm exports in 1969-70.

Nebraska is the second largest supplier of feed grains while North Dakota is second on wheat and flour. Minnesota leads on dairy products.

Despite the fact California is the second leading state in farm exports because of its specialty crops, 63 per cent of the nation's total comes from Middle America, from North Dakota, Minnesota and Wisconsin on the north through Texas and Louisiana on the south. Kansas City is almost the center of this area.

The leading commodity in export value is soybeans followed by all feed grains and then wheat and flour, all grown in this area.

Within the United States, about 60 per cent of all farm cash receipts come from livestock and livestock products, but foreign sales of these items account for only 12 per cent of the nation's farm exports. On the other hand, crops contribute 40 per cent to the cash receipts domestically, yet account for 88 per cent of the exports.

The value of livestock products exported last year was only about 3 per cent of the total cash receipts from these products. In contrast, the crop exports accounted for 31 per cent of the cash receipts from these products. Altogether, the exports had a value of 14 per cent of all cash receipts.

Nearly three-fourths of all U.S. farm exports last year went to 15

countries. The first five were Japan, West Germany, Canada, the United Kingdom and the Netherlands. These were all dollar markets. India was sixth in rank, but most of the shipments from the U.S. were under the Food for Peace program. Others in the top 15 included Italy, Republic of Korea, Spain, South Vietnam, France, Mexico, Belgium-Luxembourg, Indonesia and the Republic of China.

The United States is an importer, too, taking products valued at 5,481 million dollars last year. Just ahead of the U.S. as agricultural importers were West Germany and Great Britain. Japan was fourth. Many of the products imported are also produced in the United States, such as beef, wool, dairy items and sugar. But this country also is a huge importer of "complementary commodities" such as coffee, crude rubber, cocoa, bananas, tea, spices and carpet wool which are not produced here.

The total value of U.S. farm exports in 1951 was 3.4 billion dollars, which compares with 6.6 billion in the last year. While there have been a few ups and downs, the upward trend has been rather gradual and consistent. One reason for the increases has been U.S. promotional effort. About sixty trade associations and more than 100 foreign trade groups work in cooperation with the U.S. Department of Agriculture in sales development programs. These programs are in operation in more than 70 countries.

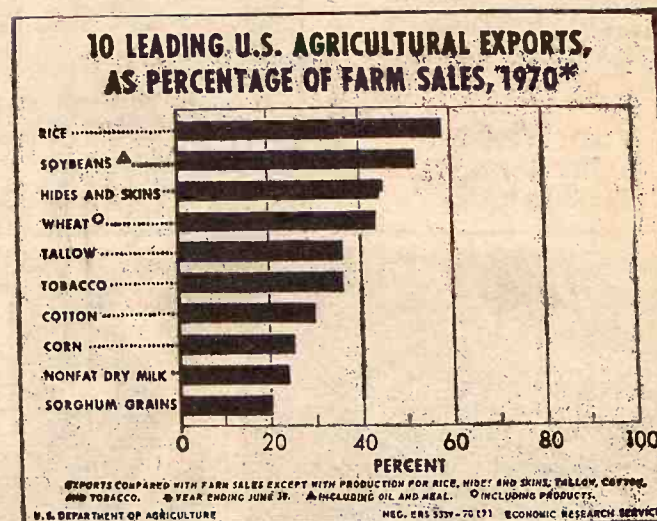
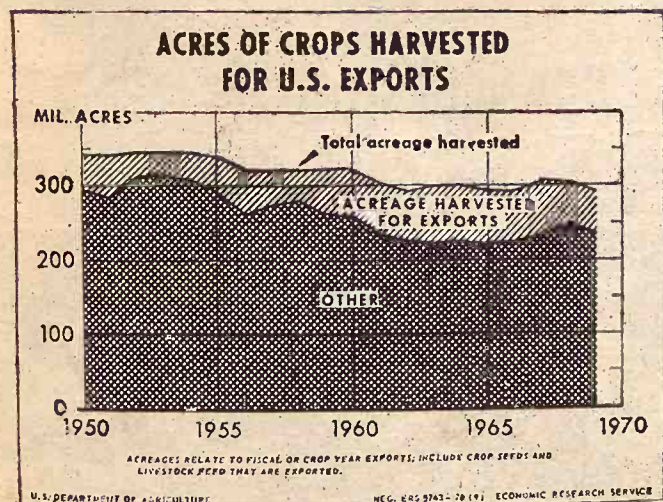

s, the idea is to make
thers, so it wouldn't

OFF AT SALINA
HOUSE PLANT
house plant at Sal
ed all this week.
fluorescent lamp pl
inventories," offic
tion is to resume
January 3.



Federal
AND BANK
Association

ION CITY

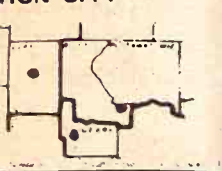

ry

oad
to

you can't wait for
ad conditions. Built
design gives quieter
um pulling power.
es side skids. Multi-
cord construction
heavy Service Truck

ALTA VISTA
ORELAND

467

TERMS
TO
SUIT
YOU

ACP Now Has 'Environment' Tag

The 1971 agricultural appropriations bill signed by President Richard Nixon may mean \$6 million in federal funds for cost sharing with Kansas farmers in pollution control efforts prior to July 1.

Funding would come from the Rural Environmental Assistance Program (REAP), new name for the traditional Agricultural Conservation Program (ACP), for which farmers and their organizations have been awaiting funds since last summer.

Although the name was changed, spokesmen believe the emphasis

will be essentially the same as under the ACP program.

President Nixon has directed the secretary of agriculture and director of the Office of Management and Budget (OMB) go forward with expending the \$195.5 million appropriation but to lean more heavily on environmental practices.

A joint report of both chambers of Congress recommended using all practices from the ACP programs. The OMB had advocated leaving the full amount out of appropriations. Scientists say the biggest con-

tributor to pollution of surface waters in the United States is eroding land. An estimated four billion tons of earth is moved by water from one place to another annually. Some one billion tons of this amount goes into the rivers and streams of the nation.

Since about 80 per cent of the land in the United States is crop, range and forested land, pollution abatement at that level is necessary, officials said.

Kansas is considered one of the leading states in erosion control through terracing, grassed waterways and other erosion-control activities. A 1968 survey, however, shows Kansas has 11,084,450 acres of land which still is badly in need of conservation practices.

Kansas has a total land area of 52,425,275 acres after large lakes and rivers have been deducted. Another 529,080 acres is in federal non-cropland; 1,998,201 acres in urban and built-up areas, and 482,987 acres in small streams and ponds.

There are 29,623,793 acres of cropland in the state. Only 36 per cent of this amount has been treated adequately for conservation and erosion control.

Of the 18 million acres of rangeland in the state, only 41 per cent has received adequate erosion control.

Soil loss in the form of sediment from erosion from untreated farm-

land alone in Kansas ranges from 10 to 25 tons to the acre.

James Moorfield, Soil Conservation Service, unit conservationist for Sedgwick County, estimated 15 tons to the acre as an average. With this figure, Kansas is depositing about 165 million tons of silt into rivers and streams and lakes each year.

In addition to water erosion, wind erosion plays a large part in Kansas each year.

Neil Woodruff, USDA Agricultural Research Service employee for Kansas, said of the 4.8 million acres of Great Plains land that blows away in dust each year, Kansas has an average wind erosion problem on about one million acres.

Public Health Service investigations show about 30 million tons of soil are airborne each year. Kansas measurements during the drought of 1954-56 showed up to 1,500 tons of earth airborne for each cubic mile of air when dust storms cut visibility to 250 feet.

Woodruff said one dust storm of several days could move as much as 28-30 tons of soil from a single acre. With dry top soil in northwest Kansas, that area could experience some wind erosion damage this spring, he believes.

Kansas Agricultural Conservation and Stabilization Service (ASCS) officials in Manhattan said they will not know how much money has been allotted to the state until new programs are adopted.

However, last year's allotment made in August was \$6,037,000,

Grass & Grain

3

January 5, 1971

about \$300,000 less than the 1969 fiscal year allotment.

Kansas has the second largest amount of farmland among the states of the nation.

Double Rebate For Oversold Flights

If an airline has oversold the flight on which you hold a ticket and can't somehow get you to your destination within two hours of your original schedule, you're entitled to more than "We're sorry."

You're entitled to double your money back.

Holiday rush periods account for many of the 134,000 passengers the airlines report walk up to check-in counters every year to find the flight has been oversold.

Last year, 44,000 persons cashed in on the double-your-money-back penalty set by government regulation. The airlines apparently arranged to get the other passengers to their destinations without penalty.

How many persons were not reported by airlines and were not advised of their right to the double payment isn't known, although federal officials say the number probably runs in the thousands. Four airlines have been cited for violations of the denied boarding regulations.

Federal regulations state that any passenger bumped despite holding "confirmed reserve space" is entitled to a refund plus an equal penalty payment — but there are exceptions.

For example, government requisition of space relieves airlines of paying the penalty. Mechanical problems requiring the substitution of a smaller plane also frees the airline from paying anyone bumped because of the switch.

The penalty is waived, too, if the airline gets the passenger on another flight arriving at the original destination within two hours of the original domestic flight or within four hours of a foreign flight.

Although a passenger cannot refuse another commercial flight and still receive the penalty payment, he can refuse to switch to an air taxi or ground transportation.

SCHOOL DISTRICT SEES STRICT SALARY LINE

At least one school district in the G&G area is talking about holding a tight line on teachers salaries next year. The Ell-Saline district of eastern Ellsworth and western Saline counties says it won't consider salary increases for 1971-72 other than the ones built into present salary schedules. The board said it must wait to see if the legislature eases limits on school budgets.

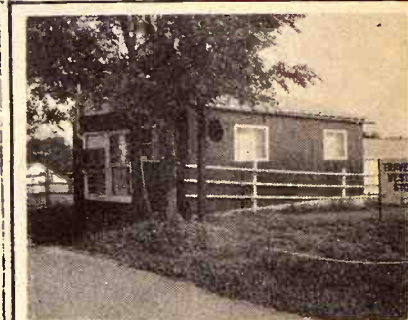

Complete Line Of
SADDLES and TACK
BOOTS and MOCCASINS
WESTERN CLOTHES and
HATS
Stidnam Horse & Stock
Trailers

GOOD QUALITY SHOW
QUARTER HORSES
Travelute Western
Store

¾ Mile South Of Waterville
on Highway 77
Open 8:00 a.m. to 10:00 p.m.
OPEN ON SUNDAY
ALLEN TRAVELUTE

All the comforts of home

Wood Shavings



for farrowing
houses • Kennels
chicken houses

PACKED IN APP. 70 LB.
POLYETHYLENE BAGS

FOR SALE BY:

NELSON MANHATTAN HATCHERY

East US 24

Phone 778-3412

Manhattan, Kans.

UNION NATIONAL BANK

"Puts Music
In Your Ears"

This Radio will be Yours

FOR ONLY

\$3.98

When you deposit
\$200. or more in a
new or existing Union
National Bank checking
or savings account.

FOR ONLY With a \$500.00

\$1.99

one year
Certificate of Deposit.

or

FREE

With a \$1000.00 one year
Certificate of Deposit.



A Solid State
Transistor



Union National Bank & Trust Co.

MANHATTAN, KANSAS 66502

MEMBER
FDIC

OUR DAILY BREAD

— by G&G Area Cooks

Mrs. Lloyd Olson, Morganville Winner Of Salad Set

Mrs. Lloyd Olson, RR, Morganville: "We wear out the Grass & Grain from one week to the next."

POTATO DRESSING

15 slices dry bread
1 medium onion
½ pound hamburger, fried, or ground beef heart
2 or 3 sticks celery
2 or 3 potatoes, raw
1½ teaspoons sage
2 tablespoons oleo
½ teaspoon nutmeg
1 egg
Salt and pepper to taste
Enough water to moisten
This can be a very good dressing all by itself or can be used with any poultry.

+++++

Tamara Baldock, age 14, Delphos: "My mother and I enjoy trying the G&G recipes. This recipe for yeast rolls is very good as I won a purple ribbon at the Hutchinson State Fair this year. These can be made ahead and frozen."

YEAST ROLLS

1 cup milk, scalded
3 tablespoons sugar
3 tablespoons shortening
1 teaspoon salt
1 package of yeast dissolved in ¼ cup lukewarm water
3 to 4 cups flour (sifted)
Scald milk in double boiler. Soften yeast in ¼ cup lukewarm water. Put sugar, salt and shortening in mixing bowl, add scalded milk. Stir well to

dissolve. Cool to 37-40 degrees C. Add 1 cup flour and stir well, add yeast mixture and stir. Add 2 cups more of flour and mix with spoon until dough leaves sides of bowl. Turn dough onto floured board and allow to stand five to ten minutes. Knead until dough is light, elastic, and smooth, (eight to ten minutes.) It should not stick to the palm of the hand when held against it for 30 seconds. Place dough in a clean bowl which has been lightly oiled, turn dough upside down in oiled bowl to oil the top. Cover with a towel. Place bowl in unheated oven. Fill a flat pan with very hot water and place this on rack below the bowl of dough. Let rise 20 to 30 minutes. Shape into

January 5, 1971

rolls. Brush the tops with melted shortening. Let raise until double in size (covered and out of draft). Bake at 375 degrees F. for 20 to 25 minutes. Brush tops with melted butter as soon as removed from oven. Using 2-inch muffin tins this will make 18 rolls. This dough can also be used for cinnamon rolls. You can add an extra package of yeast to speed up the rising and it won't taste yeasty.

+++

Mrs. Keith D. Kelley, who teaches school at Harris, sent a recipe which she got from her sister. Mrs. Kelley writes, "I believe Grass & Grain is an excellent paper. Besides 'Our Daily Bread' I especially enjoy the photographs and stories which are featured."

JO ANN'S PECAN PIE

½ cup oleo
½ cup brown sugar
¾ cup granulated sugar
Cream until fluffy.
3 large eggs, well beaten
¼ teaspoon salt
¼ cup corn syrup
½ cup evaporated milk
Cook five minutes in a double boiler.
1 cup pecans
1 teaspoon vanilla
Pour into pie shell. Bake at 350 degrees one hour.

+++

Raymond Yoder, Harris: "This is my favorite recipe. It is Wiggles."

WIGGLERS

3 pounds hamburger
9 slices bacon
3 onions
3 cups raw potatoes
3 cups celery
3 cups carrots

3 cans peas
2 cans mushroom soup
3 cups spaghetti
1 quart tomatoes
1 pound grated cheese
Heat hamburger and onions in pan, pour into roaster and add cooked carrots, celery, potatoes, peas and spaghetti. Fry bacon and lay over top. Pour tomatoes over this (may be mixed in) add grated cheese over top. Bake in oven 1½ hours at 350 degrees.

+++

Cathy Sue Yoder, Harris: "My favorite cake is Oatmeal Cake. I am putting it in with my letter."

OATMEAL CAKE

Pour ¼ cups boiling water over 1 cup quick cooking oats. Let stand while creaming together:
½ cup shortening
1 cup brown sugar
1 cup white sugar
2 eggs
Add soaked oatmeal to creamed mixture, then add:
½ teaspoon salt
1½ cups flour
1 teaspoon cinnamon
1 teaspoon soda
Bake in 9x13-inch pan 30 to 40 minutes at 350 degrees.

TOPPING

6 teaspoons butter
¼ cup cream
½ cup brown sugar
1 cup coconut
Cook this together till thick; add flavoring; stir constantly. Put this on cake as soon as it comes from oven. May add ½ cup nuts to topping if desired.

+++

Anita G. Grimes, Harris: "This is my favorite recipe. I hope you like my recipe. My favorite subject is reading. I am nine years old. My birthday is October 12."

CHOCOLATE CHIP COOKIES

1 cup shortening
½ cup sugar
1 cup firmly pressed brown sugar
1 teaspoon vanilla
Cream above ingredients. Fold in 2 eggs and beat. Add 2¼ cups flour, 1 teaspoon soda and 1 teaspoon salt to creamed mixture. Stir in 1 cup nuts and 12 ounces chocolate chips. Bake ten minutes at 375 degrees.

+++

Fern Yoder, Harris: "This is my favorite holiday recipe. When

mother fixes this I like to eat it. My favorite subject is language. I am seven years old. I am in the second grade."

SALAD DRESSING CAKE

1 cup sugar
2 cups flour
4 tablespoons cocoa
2 teaspoons soda
¼ teaspoon salt
1 cup salad dressing
1 cup water

The Latest 'Daily Bread' Prize

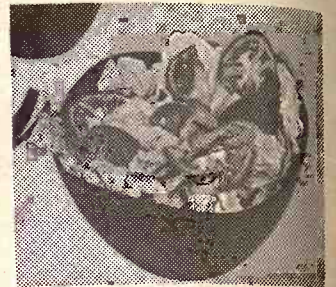

SALAD BOWL SET

INCLUDES ONE 10-inch bowl, four 6-inch bowls, fork and spoon. Uniquely shaped bowls are of textured plastic. Come in decorator colors to accent your table.

by Lady Arnold.

The winner each week is drawn by lot from the recipes printed.

Win one by sending us your favorite recipe — this can be main dish, leftover, salad, side dish, dessert or what have you.

1. Check your recipe carefully to be sure all ingredients are accurate and accounted for.

2. Be sure your name and address are on the entry.

3. Only one recipe at a time, please.

4. Send it to Woman's Page Editor, Grass & Grain, Box 1009, Manhattan, Ks., 66502.

WARD M. KELLER
MANHATTAN'S STORE FOR WOMEN

January

Clearance Sale

Your Fashion Dollar Buys More
Than Ever During This Store Wide Sale

Shop Now and Save
Prices Reduced

1/4
TO
1/2

Off Regular Price

- Hosiery
- Gloves
- Sportswear
- Lingerie
- Bras & Girdles
- Dresses
- Coats
- Car Coats
- Formals
- Table Cloths
- Jewelry
- Cosmetics
- Yard Goods
- Bedding
- Towels
- Millinery
- Shoes

ALL SALES
FINAL

WARD M. KELLER
MANHATTAN'S STORE FOR WOMEN

NO REFUNDS
or APPROVALS

two
new
mix-alls
bigger
than
ever!



check the new
21" high
performance,
low power mill

GEHL
Gets into your system

MARYSVILLE
BRUNA IMPLEMENT CO.

CONCORDIA
CLOUD COUNTY
TRUCK & TRACTOR

SENECA
SENECA IMPLEMENT CO.

WAMEGO
WAMEGO TRUCK & TRACTOR

CLAY CENTER
TOBUREN IMPLEMENT CO.

HERINGTON
TRI-COUNTY SALES, INC.

THESE TIRES
ARE SO GOOD
THEY HAVE A
ROAD HAZARD
GUARANTEE

HIGHWAY TREAD

70-15 6 ply	\$14
70-15 6 ply	\$17
70-15 8 ply	\$20
70-16 6 ply	\$15
70-16 6 ply	\$18
70-16 8 ply	\$24
70-17 8 ply	\$28
70-20 10 ply	\$35
70-20 10 ply	\$39
70-20 10 ply	\$50

and Snow Tires

\$12.95

FINK TIRE S

I like to eat it. My
is language. I am
I am in the second

ESSING CAKE

cocoa
da
all
essing

atest
ly
read'
ize



BOWL SET

ONE 10-inch bowl,
bowl, fork and
shaped bowls
d plastic. Come in
ors to accent your

y Lady Arnold.

er each week is
ot from the recel-

y sending us your
e - this can be
leftover, salad,
dessert or what

your recipe care-
sure all ingredi-
accurate and ac-

e your name and
on the entry.

one recipe at a

to Woman's Page
ss & Grain, Box
attant, Ks., 66302.

r 120
capacity
nk

mill

to

nk auger

tensile

steel frame

ng auger

ion runs

contained
drive

ack the new
high
ormance,
power mill



AMEGO
UCK & TRACTOR

Y CENTER
IMPLEMENT CO.

INGTON
NTY SALES, INC.

1 teaspoon vanilla
sift together fine ingredients first;
add salad dressing, water and
vanilla. Bake at 350 degrees for 35 to
5 minutes.

+++

Susan Dawn MacArthur, Harris:
"This is my best recipe."

CHERRY PIE

Combine in a saucepan;
1 cup sugar
4 tablespoons flour
1/4 teaspoon almond extract
1/2 teaspoon cinnamon
Stir in cherries and juice — 2 1/2 cups
our red cherries and juice (No. 2
an) or can use frozen cherries.
Cook over moderate heat, stirring
constantly, until mixture thickens
and boils. Pour into pastry-lined 9-
inch pie plate. Dot with butter.
Cover with top crust. Bake in 425
degree oven 30-40 minutes or until
brown.

+++

Marijane Yoder, Harris: "This is
my favorite holiday recipe. My
favorite subject is reading work
books. I am seven years old."

PUMPKIN PIE

1 cups pumpkin
1 cup white sugar
1/2 cup brown sugar
2 cups milk
1 cup cream
eggs
2 tablespoons flour
1/2 teaspoon nutmeg

1/2 teaspoon allspice
1/2 teaspoon cinnamon
1/4 teaspoon salt

Separate egg yolks and whites. Mix
all ingredients together then add
stiff egg whites and stir. Makes two
pies. Bake at 425 degrees for 15
minutes. Reduce oven to 350 degrees
for 35 minutes.

+++

Sylvia Faye Yoder, Harris: "I am
from Harris school. My name is
Sylvia Faye Yoder. We have ten
children in our room."

CINNAMON ROLLS

1 cake yeast
1/2 cup sugar
2 cups lukewarm water
Dissolve together then add:
1 teaspoon salt
1 egg, beaten
Use 3 cups flour and stir with spoon.
Beat well; add 4 tablespoons melted
but not hot shortening. Then add rest
of flour, enough so dough doesn't
stick to bowl. (3 or more cups). Let
raise till double in size, about two
hours. Then punch down. Let raise
again 30 minutes. Then roll out on
floured board about 1/4-inch thick
and spread with melted butter,
cinnamon, brown and whites sugar.
Make into roll and cut. Place in pans
and let raise again about three
hours. Bake at 400-degrees for 15-20
minutes. Melt butter, add powdered
and vanilla and spread on top. Nuts
may be added if desired.

+++



As we enter the New Year, Mrs.
Roy and I wish to extend a special
greeting to the people of the
Second District. We appreciate
the many courtesies shown us
throughout the recent campaign.
It is a privilege to serve as your
Congressman, and I will make
every effort to justify the confi-
dence you have expressed in me.

Dr. Bill Roy
Your Congressman

THESE TIRES
ARE SO GOOD
THEY HAVE A
ROAD HAZARD
GUARANTEE

HIGHWAY TREAD

670-15 6 ply ----- \$14
700-15 6 ply ----- \$17
700-15 8 ply ----- \$20
650-16 6 ply ----- \$15
700-16 6 ply ----- \$18
750-16 8 ply ----- \$24
750-17 8 ply ----- \$28
750-20 10 ply ----- \$35
825-40 10 ply ----- \$39
900-20 10 ply ----- \$50

TRACTION

670-15 6 ply ----- \$19
700-15 6 ply ----- \$24
650-16 6 ply ----- \$20
700-16 6 ply ----- \$25
750-16 8 ply ----- \$29

All Prices Plus Fed. Ex.
Tax & Recappable Tire

Mud & Snow Tires

7:75x14

8:25x14

7:75x15

8:25x15

\$12.95

FINK TIRE SERVICE

Wamego, Kansas

913 456-2575

Mrs. Eldon Thorman, Clay
Center: "This is a delicious recipe
and a candy that packs well if you
would want to send it to someone."

SOLDIER BOY SPECIAL

2 cups white sugar
1 cup cream
1 tablespoon butter
1 1/2 squares chocolate
1 teaspoon vanilla
1 teaspoon burnt sugar
flavoring
24 large marshmallows, cut up
fine
1 cup nuts
3 cups graham cracker crumbs
Cook sugar, cream butter and
chocolate to soft ball stage. Add
flavorings, cut marshmallows, nuts
and cracker crumbs. Stir well.
Spread in large pan and when cool
cut into squares.

+++

This recipe is from Elsie
Gabrielson of Onaga:

BEEF CANDY

2 cups white sugar
1 cup brown sugar
1/2 cup white Karo
1/2 cup milk
1/2 cup ground cooked beef
3 tablespoons butter
1 teaspoon vanilla
1/2 cup chopped walnuts
Cook first six ingredients together to
238 degrees (soft ball). Cool to 120
degrees. Beat until thick; add
vanilla and chopped walnuts. For a
delicious variation, after ingredients
are ready to cool, lay two squares of
chocolate on hot candy to melt. Will
be ready to beat in when candy is
cool. Or prepare as you do fudge.

+++

Mrs. Carl Bergsten, Wamego:
"This plum pudding is quick and
easy and not expensive."

OUR BEST HOLIDAY PLUM PUDDING

2 slightly beaten eggs
1 cup brown sugar,
packed
2 cups (3 slices) bread, cubed
1 cup milk
1 cup ground suet
1/4 cup orange juice
1 teaspoon vanilla
1 cup sifted flour
1 teaspoon soda
1/2 teaspoon salt
2 teaspoons cinnamon

1 teaspoon cloves
2 cups raisins
1 cup chopped dates
1/2 cup chopped nuts

Blend eggs and brown sugar, add
bread cubes, milk, suet, orange
juice, and vanilla. Sift dry
ingredients and spices together and
sift over fruits and nuts; mix well;
fold into the moist mixture. Pour
into two well-greased old time pound
coffee cans or small casseroles with
lids. Bake in 325-degree oven in a
large cake pan filled with an inch of
hot water. Bake 1 1/2 to 2 hours until
done. Serve with vanilla hard
sauce.

+++

LUTTIG SELF-FEEDER

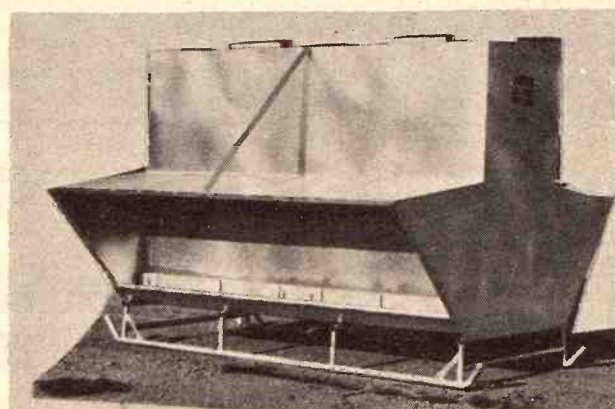

8, 12 & 16 foot sizes. Hold approx. 150, 250 & 350 bushels
All Welded — Will Not Leak

LUTTIG TRAILER COMPANY

Telephones: Office 535-2610 — Res. 535-2350
EMMETT, KANSAS

TRY OUR VIEWPOINT!

WHEN YOUR viewpoint is an Allis-Chalmers tractor, you don't have to
ride the fender to see what you're doing . . . don't have to stretch or
strain your neck to keep between the rows . . . don't have to look
through a forest of mufflers and air-cleaner intakes to see where
you're going.

The trim, tapered hood of an Allis-Chalmers tractor lets you see where
you're going . . . front, back, sides . . . and below. All without stretching
a muscle. You ride up high, on a big, comfortable seat on a big, roomy
platform. You'll do a better job of farming . . . and enjoy it more . . .
from our viewpoint. See for yourself from behind one of these
tapered hoods . . . you'll be seeing—and looking—great!

MINNEAPOLIS
Minneapolis Lumber Co.

HERINGTON
Lockard Implement Co.

WAMEGO
Meinhardt Farm Eqpt.

WATERVILLE
Waterville Motors

MARYSVILLE
Marysville Machinery Co.

ALTA VISTA
Buchman Farm Supply

ABILENE
Wright Implement Co.

WASHINGTON
Rhine Implement Co.

TOPEKA — East US 24
Henry Sales & Service

CLAY CENTER
Circle-T Impl.

COUNCIL GROVE
Patterson Impl. Co.

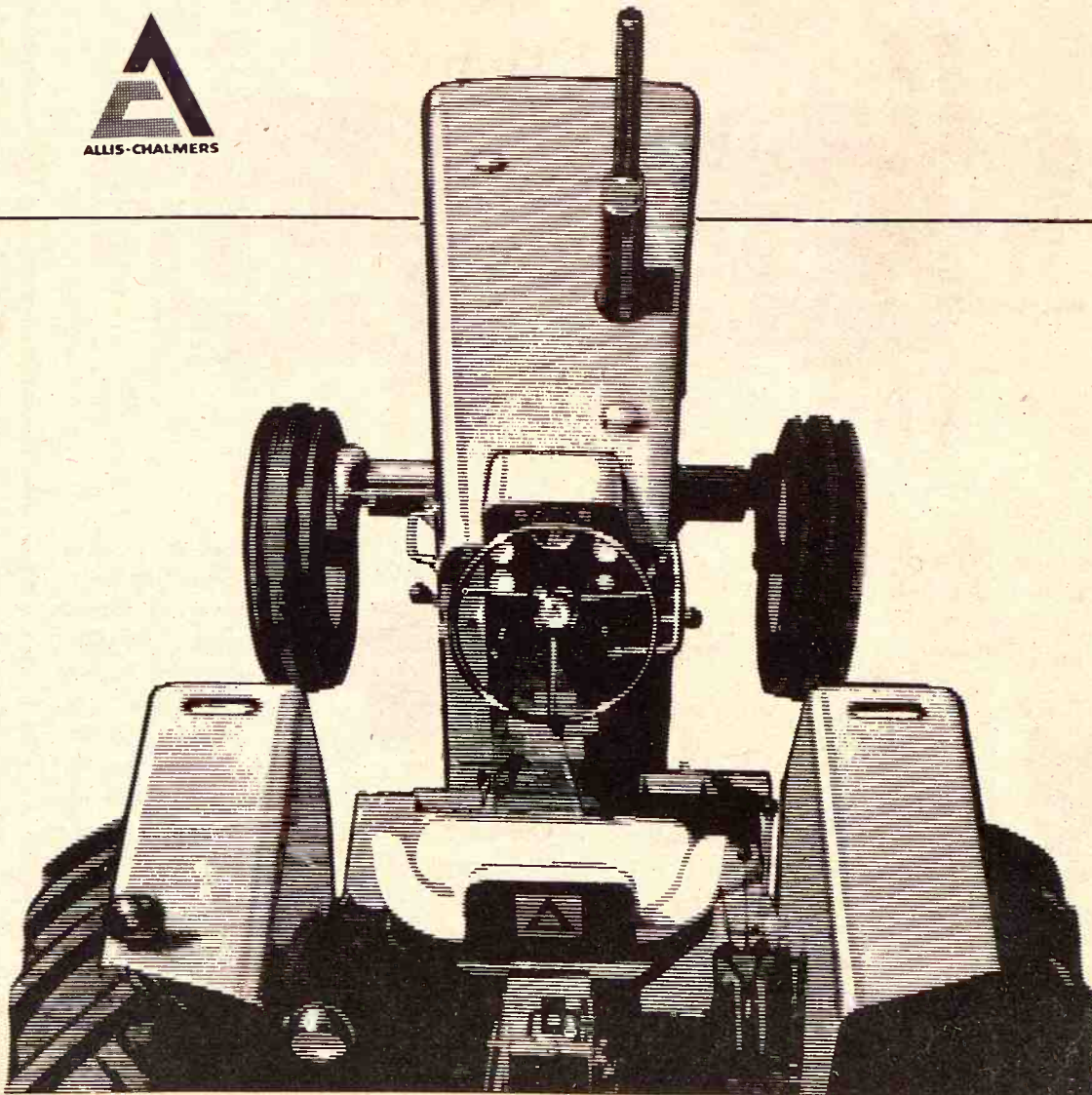

Miss Shirley Faidley, 108½ East Republic, Salina: "I am enclosing a candy recipe which is real good and so easy to make."

ENGLISH TOFFEE

1 cup sugar
1 cup oleo or butter
3 tablespoons water
1 tablespoon light corn syrup

Cook these ingredients in cast iron skillet till it cracks in cold water. Add ½ cup nuts, if desired. Pour into butter pan, 8x8-inch. Melt 1 package chocolate chips and pour over top. Two 10-cent candy bars will do just as well by breaking into pieces and when melted by hot syrup spread around. Let cool. Break into chips.

+++
Mrs. Kenneth Crofts, R 1, LeRoy, sent this recipe:

INSTANT FRUIT CAKE

Make 1 spice cake mix according to directions. Cool. crumble in large

bowl. Add 4 cups candied mixed fruits; ½ cup red candied cherries; ½ cup green candied cherries; 1½ cups seedless raisins; 1 cup dates, chopped; 4½ cups pecan halves. Prepare a package of fluffy cake frosting mix. Add to cake and fruit. Pack tightly into foil-lined 10-inch tube pan or two 9x5x3-inch loaf pans. Cover cake with foil, chill in refrigerator at least 24 hours before serving. Store in refrigerator.

+++
Mrs. Wilbert Goering, Moundridge: "I enjoy reading the that are printed in the 'Our Daily Bread' page of the Grass & Grain. Here is another recipe that we think is very good any time of the year."

BLUEBERRY DELIGHT

1½ cups graham cracker crumbs
½ cup butter or oleo
½ pound marshmallows
½ cup milk

1 cup whipped cream
3 tablespoons powdered sugar
1 can blueberry pie filling
½ cup chopped nuts
Roll out about 16 or 20 graham crackers until fine. Mix crumbs and melted butter and spread in bottom of an 8x12-inch pan. Reserve ¼ cup for topping. Bake for ten minutes in 350-degree oven. Cool. Heat milk and marshmallows until smooth, stirring constantly. Cool. Add 1 cup whipped cream with the powdered sugar. Spread half of the marshmallow mixture on top of the cracker crumbs. Cover with the blueberry pie filling. Then add remaining marshmallow mixture.

Top with remaining cracker crumbs mixed with chopped nuts. Refrigerator overnight. P.S. 1 cup prepared cream Whip may be used in place of the 1 cup whipped cream with 3 tablespoons powdered sugar.
+++

An interest was shown in the Bonus Recipe Contest by the young G&G area cooks. With the exception of Tamara Baldock, the young contestants are students of Mrs. Keith Kelley, Harris. Vernon Yoder, Another student, turned in his recipe early and it has already appeared in an issue of G&G.
+++

Experts Offer Advice On Home Storage Of Beef

With all her modern appliances and convenience foods, today's homemaker still is concerned about the storage of meats, particularly beef.

Experts in the fields of meat and home economics have a number of suggestions and recommendations, as well as answers to questions concerning beef storage.

Pre-packaged beef need not be unwrapped if it will be kept in the refrigerator only a short time, such as one or two days. For longer storage, unwrap and cover loosely.

When planning to store your meats in the refrigerator, it is important to take into consideration the storage temperature at the market, the freshness of the meat when purchased, the care and time between market and refrigeration at home, temperature of the home unit and the meat packaging.

Loosely covered beef, depending on the cut, can be stored at 36 to 40 degrees for several days. In particular, standing rib roast will store for five to eight days; steaks, three to five days; pot roasts, five to six days; stew meats, two days; ground beef, one to two days; liver, one to two days, and heart, one to two days.

Properly covered beef will store in the freezer from six to 12 months at a temperature of zero degrees or colder.

Although refreezing thawed meat is not recommended because of quality and flavor loss, it is possible to refreeze it. But if the beef is above

refrigerator temperature, do not refreeze it. If the meat has not reached refrigerator temperature, it can be stored as fresh meat and will keep as long as unfrozen meats.

To thaw a large roast, allow four to seven hours for each pound. If you use the oven method of thawing, allow one to one-and-one-half hours for each pound. Small roasts need slightly less time (three to five hours for each pound) when thawed in the refrigerator. A one-inch steak will thaw in 12 to 14 hours in the refrigerator.

Freeze cooked beef as quickly as possible. Remove the gravy or broth and freeze separately. Make certain you use a high-quality freezer wrap to prevent loss of moisture. Do not try to home-freeze meat unless your freezer or freezer compartment has a temperature of zero degrees or colder.

Recipe Correction And Thank You Note

This note was received from Mrs. J.W. Steiner, R 3, Sabetha: "I was pleasantly surprised to see that I was the winner of a salad set.

6

Grass & Grain

January 5, 1971

Thank you very much.

"There is one error in the recipe for Meringue Surprises in December 15 issue. It should read 'bake in a very slow oven (275 degrees) 30 minutes, and not the 300 degrees as it was printed.'"

Mrs. Ernest Priddy, R 9, Topeka also wrote a thank-you note:

"I want to thank you for the salad bowl set which I received as a gift in the weekly recipe contest."

Another note came from Mrs. William W. Mastellar, R 2, Barnard:

"Thank you for the useful salad bowl set. Our family will get a lot of pleasure from using it."

Makeshift Bib

When a bib is needed for an old child, fasten one of your bright colored tea towels at the back of child's neck with a clip-type clothespin.

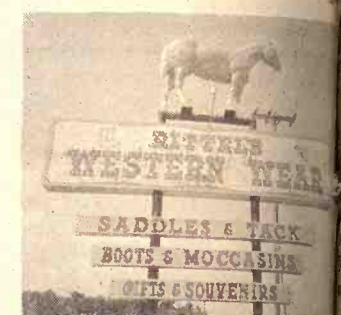

Everything For The Horse And The Rider

Largest Stock Of Saddles In Mid-Kansas

1810 North Buckeye
ABILENE, KANSAS
Open Daily 9 a.m. to 8 p.m.
Sundays 1 p.m. to 5 p.m.

SAVE FEED DOLLARS

Model 425

ARTS-WAY WITH NEW ELECTRONIC WEIGHING

You'll never waste costly feed with an Arts-Way 425 or 325 and the optional new Arts-Way Electronic Scale. Ends ration guesswork. You weigh each ingredient electronically as it goes into the mixer. There's no waste of protein or supplement. And you can weigh exact rations out to your animals.

Come in and see it in action!



Distributed by T-L Irrigation, Hastings, Nebr.

BLANDING IMPLEMENT
Beloit

C & W FARM SUPPLY
Courtland

DANNENBURG IMPLEMENT
Holton

DAVIES IMPLEMENT
Hiawatha

HENRY SALES & SERVICE
Topeka

HUTCHISON IMPLEMENT
Everest

MEINHARDT IMPLEMENT
Wamego

MIDWEST SALES & SERVICE
Marion

RAVENS CRAFT IMPLEMENT
Whitewater

STEINER IMPLEMENT
Sabetha

VAHSOLTZ IMPLEMENT
Salina

BRAUCHI BROTHERS
Marysville

Who's behind the big mix-up in cattle feeding?



Kansas Soya. It's a mix-up that fattens both your cattle and your bank balance. Kansas Soya custom-mixing. Precise, scientific cattle feed preparation that follows whatever formula you specify.

But maybe the formula you're using now isn't turning out the results you want. In that case, the men at Kansas Soya can supply the feedlot-proven formula that will give you maximum gain. Or, if you mix your own ration, we'll furnish the best protein supplement available: Sunflower Soybean Meal or Pellets that are processed from prime soybeans, nature's richest source of protein. At Kansas Soya, you'll also have

grain bank facilities and automated in-and-out truckloading.

If we bring your order to you, you'll find that Kansas Soya delivers according to your timetable. Not ours. And not just the first delivery, but every delivery. All we need to know is when and where.

Give us a call and we'll give you the facts. Call collect and find out why Kansas Soya is making such a stir in custom-mixed cattle feeds.

KANSAS SOYA PRODUCTS COMPANY, INC.
Dickens 2-7270. Emporia, Kansas.



FINANCING GEARED TO 1971



Federal
LAND BANK
Association

YOUR NEARBY FLBA MANAGER

Federal
LAND BANK
Association

TOPEKA
Office: 1717 Gage Blvd.
Wm. H. Snyder, manager
Serving Jackson, Shawnee, and Wabaunsee counties.

EMPORIA
Office: 115 West 5th
O. E. Roberts, manager
Serving Chase, Coffey, Lyon, and Osage counties.

ABILENE
Office: 603 So. Buckeye
Richard L. Worley, manager
Serving Marion, Morris, and Dickinson counties.

MANHATTAN
Office: 6th and Humboldt
R. Stanley Parsons, manager
Serving Pottawatomie, Riley, Clay and Geary counties.

MARYSVILLE
Office: 211 South 10th St.
Allen L. Holeman, manager
Serving Washington, Marshall and Nemaha counties.

POKES

That dumb doctor told me I had him that's all I've

Imagination To Corner In Room

deco of a room can become a fabric spot with a little walls and a personal touch. dime the s color

Gin Po

Di man poll were dinir casing the f her mak that as and, awa less

Tre Wit

Sp stain wash

FARM TRUCK

Easy Down Combination Grain

Complete and versatile Steel Farm Body that converts to a 26" Grain Side with m. 14" Tip Tops to convert unit to 66" Stock Rack and out sliding cattle gate, control management. Dist. of Schlen

ALSO BODIES WITH WOOD

UNDERBODY

Heavy Duty . . . 14 ton

Designed for 102 inch to 14 ft. to 18 ft. bo

34 pounds of hoist lifts

— Call or com

HAUL

Valley P

very much.
one error in the re-
ue Surprises in
s issue. It should re-
very slow oven
minutes, and not the
t was printed."

st Priddy, R 9, Tope-
thank-you note:
thank you for the sal-
ch I received as a gift
recipe contest."

note came from M-
astellar, R 2, Barna-
ou for the useful sal-
r family will get a lo-
m using it."

Gift Bib

ib is needed for an
en one of your br-
towels at the back of
k with a clip-type cl-

COW POKES

By Ace Reid

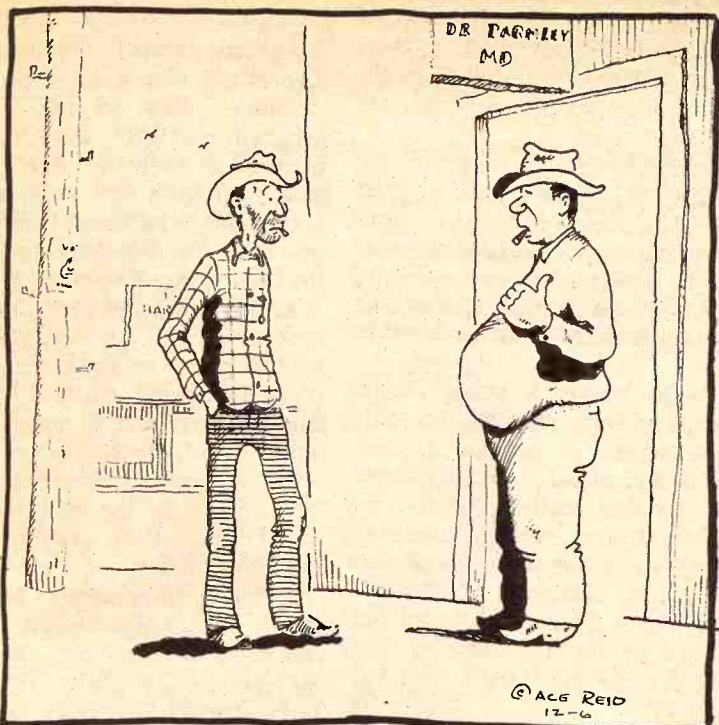

"That dumb doctor told me to watch my weight, and I told him that's all I've been doin' fer years!"

Use Imagination To Create Cozy Corner In Room

A corner of a room can become a cherished spot with a little imagination and a personal touch. You can make it an inviting retreat by centering favorite hobbies there. Television, stereo, games and books will attract family and friends alike.

Color is the key that can unify the corner area. Choose a printed fabric you love and splash it in colorful abandon. One of the most dramatic ways of introducing color is in fabrics enriched with mohair. The rich luster and affinity for dyes in mohair reproduce colors at their purest and truest with a lasting glow.

Fabric colors can pickup wall colors, hues from a favorite painting or shades from a rug. Color can be splashed lavishly in draperies and upholstery to accentuate a feeling of snug surroundings.

One way to make the most of your corner space is by way of a built-in sofa, which can provide storage space in its base for games, toys, sports equipment or other paraphernalia. When decorating as symmetrically as with a built-in, it could be wise to choose a fabric not only beautiful but also for durability. One of the most dramatic

decorating ideas is in the use of fabric for walls. Fabric-covered walls can be colorful and add dimension to your corner or room at the same time. The possibilities for color and contrast are limitless.

Girls Guiltier Of Poor Dining Etiquette

Dining out demands the best manners a girl can display. A recent poll of gourmets revealed that girls were more guilty than boys of faulty dining etiquette. A fellow may occasionally mumble his order, but it's the female who most often changes her mind or turns the table into a makeup vanity. Try to remember that others are noting your manners as carefully as you study the menu and, with a little conscientious awareness, you can correct those less desirable habits you may have.

Treat Stains With Cold Water

Sponge and clean chili sauce stains with cold, clear water before washing the fabric.

Towns Dispute Over Catfish Title

Claims that Kingman is the "Catfish Capital of Kansas" drew quick replies from two eastern Kansas cities which have had a friendly rivalry over the title for several years.

Bill Batdorf, editor of the Burlington Daily Republican, on the upper Neosho River, and Bob Crowell, editor of the Chetopa Advance on the banks of the same river near the Oklahoma border, said they weren't going to give up or even share the title.

Kingman's claim, advanced in a Hutchinson News article, is based on the H & H Processors plant which opened west of Kingman last February. Catfish are raised and processed there for sale to groceries, restaurants and private clubs.

These fish range from eight ounces to four pounds, the article said.

All very well, Batdorf and Crowell say, but their cities' claim to the Catfish Capital title is based on much bigger fish and on the opportunities for a sportsman to catch his own dinner.

Burlington first became known as the Catfish Capital, Batdorf said, in the 1930s or 1940s when Gov. Payne Ratner and another man caught a 70-pounder nearby.

The Burlington editor admitted

that fishing in the area was not as good this year as in the past, but maintained, "It's coming back." He said fish get groggy in the great depths of Redmond Reservoir and this caused the poor fishing.

Crowell said fishing still is as good as ever in his area. He said the big ones come upstream from Grand Lake in Oklahoma and are caught at Chetopa.

Crowell said Chetopa has a Catfish Derby each year, from May 1 to July 4, with a baitshop weighing the big ones and a prize given for the largest. The biggest last year was 51 pounds, and they sometimes get into the 60-pound class.

The biggest catfish ever caught in the state was at St. Paul, on the Neosho, not too far from Chetopa, Crowell claimed.

Drouth, Hog Drop Cut Central Kansas Income

Net farm income for 1970 may drop 25 per cent from 1969 in an 11-county area of central and south central Kansas, year-end estimates indicated.

Bill D. Collins, Farm Management

January 5, 1971

Association field man, reported the drop.

Principal cause was an 88-day summer drought that resulted in a smaller milo crop which he said would average 20 bushels compared to 50 bushels last year.

A drastic drop of \$10 to \$12 in hog prices in September contributed to a reduction in 1970 farm income.

A large supply of hogs — 25 to 30 per cent more — marketed at heavier weights to a buying public plagued with unemployment or reduced incomes caused deflation in prices, Collins said.

The drop in pork prices also put pressure on beef cattle prices which tumbled from a June 1969 high of \$35 per hundred weight to the current level of \$26 to \$27 he said.

Farmers are in a cost-price squeeze caused by inflation and the loss of a 7 per cent income tax investment credit on the purchase of machinery, he said.

Figures have not been completed in the 11-county area, Collins said, but early estimates from profit and loss totals show about a 25 per cent setback.

Counties surveyed were Sumner, Sedgwick, Harvey, Reno, Kingman, Harper, Pratt, Stafford, McPherson, Rice and Barton.

The Peoples National of Clay Center has this prized gift of Silver.



The pure silver Eisenhower Commemorative you can't get from the U.S. mint.

The Eisenhower dollar may prove to be the most popular coin in history with millions in circulation. But we'll make you a gift of a special limited edition pure silver Eisenhower Commemorative Ingot. It's a valuable gift just for opening a savings account of \$200 or adding \$200 to your present account. It's 25 grams of .999 pure silver. A protective case shields its proof finish from wear.

The Eisenhower Ingot is a treasured keepsake that will continue to grow in value. It's a priceless gift of unique historical significance. The pure silver Eisenhower Commemorative you can't get from the U.S. mint.

COME IN OR MAIL IN



the Peoples national bank

CLAY CENTER, KANSAS

MEMBER FDIC

FARM TRUCK BODIES

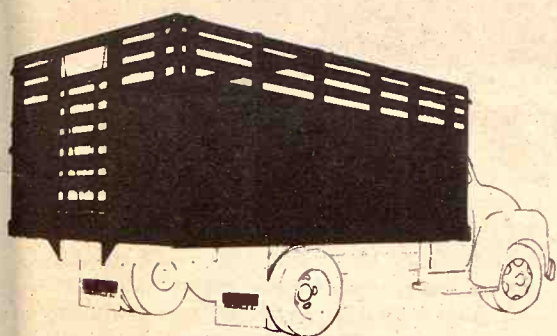

Hinge Down Combination Grain & Livestock Body

A complete and versatile Steel Farm Body. Easily changed from a flat platform to a 28" Grain Side with modern lever-type sliding gate. Add 12" Tip Tops to convert unit to 40" Grain Sides. Raise folding racks to convert to 66" Stock Rack Body complete with easy in-and-out sliding cattle gate, controlled by nylon rope and pulley arrangement. Dist. of Schlen

ALSO BODIES WITH WOOD SIDES

UNDERBODY HOISTS

Heavy Duty . . . 14 ton capacity — Designed for 102 inch to 120 inch CA with 14 ft. to 18 ft. bodies — Each 32 pounds of hoist lifts 1 ton of payload. — Call or come in today.



HAUL-MOR, INC.
Valley Falls, Kansas
Phone 945-3211

MANAGER

ILENE

Office: 603 So. Buckeye
Richard L. Worley, manager
Living Marion, Morris,
and Dickinson counties

MANHATTAN

Office: 6th and Humboldt
Stanley Parsons, manager
Living Pottawatomie, Riley,
Clay and Geary counties.

MARYSVILLE

Office: 211 South 10th St.
Len L. Holman, manager
Living Washington, Marsh,
and Nemaha counties

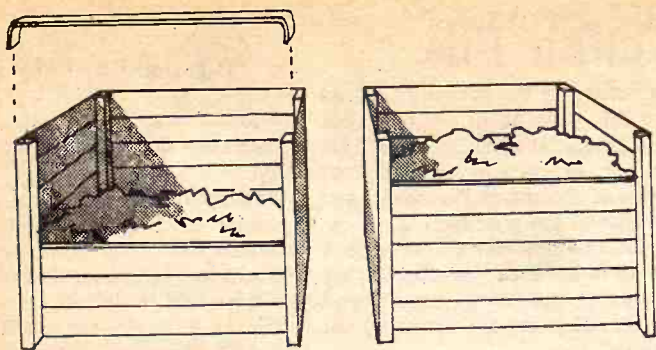

FOR EFFICIENT COMPOSTING

Making compost of leaves, grass clippings, garden refuse and other materials is hastened with the dual bins shown here. While one is removing ready-to-use from one bin, fresh materials are tossed into the other bin. As one bin is emptied, material from the other bin can be forked into the empty bin, thus stirring and aerating the compost for quicker action. Removable slats on the front side facilitate removal of material. The crossbar aids in making the front section sturdy.

Law, Lack Of Subsidy Makes Car Bids Too High

The state must reject the bids it received on 100 new sedans unless

the 1971 Legislature raises the maximum Kansas can pay for the cars it buys.

The State Purchasing Dept. said the lowest bid it received on 100 new state cars was \$2,848.34 per vehicle. The maximum it is allowed to pay is \$2,000 per standard passenger sedan.

Henry Knouft, state purchasing director, said his department will hold onto the bids to see whether the Legislature wants to raise the maximum next session. If the ceiling is not hiked, Knouft said, the state will have to reject the bids.

Kansas has been buying its cars for less than the \$2,000 statutory maximum largely as a result of a subsidy provided by auto manufacturers to dealers on cars sold to governmental units.

The subsidy was about \$750 per car. That, coupled with the state's exemption from paying excise taxes on new cars it buys, enabled Kansas to buy passenger cars for less than the maximum.

The state has a maximum of \$2,400 on station wagons and on Kansas Highway Patrol cars it buys.

Last spring, the manufacturers began a policy of withholding the subsidy, and it has boosted the price of new cars out of the state's pay range.

"It comes as no surprise," Knouft said of the bids, which were the first solicited since the auto manufacturers decided to withdraw their subsidies.

Other state officials were alerted to the possibility that Kansas would no longer be able to buy new cars for less than \$2,000. Budget Director James W. Bibb deleted all requests for money to buy new cars from the state agency budget requests for next fiscal year.

The state replaces a car on the average of every three years. Several agency directors complained during budget hearings that vehicles assigned their agencies would be "over the hill" if they had to retain present vehicles another year.

Dale E. Foose, a buyer in the Purchasing Dept. who handles most of the state car purchases, said Kansas has about 1,000 passenger cars, but that station wagons and Highway Patrol vehicles increase the total size of the state's motor car fleet to 1,661 vehicles.

Foose said the second lowest bid received on the 100 vehicles was \$2,917 per car the third lowest bid was \$2,931.

"If the Legislature doesn't authorize an increase in the maximum we can pay," Knouft said, "it will leave us unable to purchase new cars."

January 5, 1971

Sorghum (milo), according to Everett B. Harris, CME president

"Since plans to list a grain sorghum contract were first announced in early October," Harris said, "our work with grain industry people has progressed to where we now have specifications to present to the Commodity Exchange Authority (CEA) for final approval. This is the first step into an international traded grain commodity," Harris continued, "and we feel that timing is optimal in terms of current feed grains livestock market."

Major contract specifications to be approved by the CEA are:

1. Trading Unit: 200,000 pounds (3636.5 Bushels).

2. Price Increments: Minimum price fluctuations shall be multiples of \$.0025 per 100-pounds.

3. Daily Price Limits: There shall be no trading at a price more than \$.15 per 100-pounds above or below the previous day's settling price.

Harris noted that grain sorghum acreage has grown rapidly in recent years and generally is contracted feedlots on a monthly or annual basis, most often annual. "Because cattle feeding operations have become so large, competitive and highly integrated in the southwest, our proposed contract has drawn unusual interest from both PCA officials in addition to exporters and cattle feeders," CME president said.

your worm feed bill

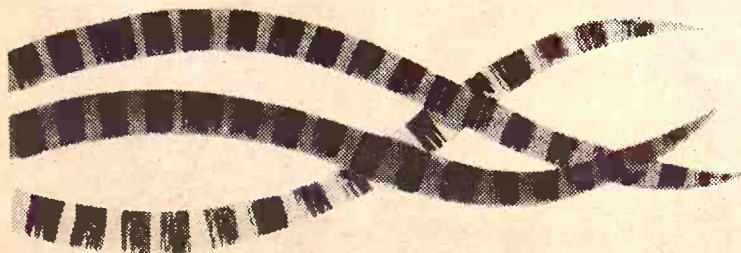

The chances are 9 to 1 that cattle coming into your feedlot have roundworms. Even the healthiest looking animals are probably infested. And blood-drinking roundworms do a lot of damage yearly. About 250 millions dollars worth.

Just how much could it be costing you to feed roundworms?

Let's say you have a hundred head of cattle. Say that they're only *lightly infested* with roundworms - 300 eggs per gram of feces. That's up to 6,000 roundworms per animal.

Over 105 days feedlot time roundworms could gobble up more than 6½ gallons of blood per head! And here's about what it would cost you to maintain the blood level of your stock:

52.8 lbs. of concentrate worth	\$2.11
528 lbs. of hay worth	6.60
264 lbs. of grain worth	6.60
<hr/>	
\$15.31 per head	

It's costing you about \$15.31 to feed the worms in one head of beef over 105 days. Or \$1531.00 for 100 head.

Just one feeding of the new CO-OP Cattle Wormers will take care of roundworms. Thiabendazole does the job, and it costs you about a dollar per head for yearlings. This excellent wormer comes three different ways - As cubes, pellets or crumbles.

We have the facts on safe, sure worming. Stop in or give us a call.

coop cattle wormers
with Thibenzole*



<p>Navarre Farmers Union Co-op Assn. 479-2221</p>	<p>St. Marys Farmers Union Co-op Business Assn.</p>
<p>Clay Center Farmers Union Co-op Clay Center-Bala -Miltonvale-Leonardville</p>	<p>Carlton Farm Co-op Assn. Carlton 949-2221</p>
<p>Manhattan Farmers Cooperative Assn. Manhattan-Alta Vista -Westmoreland-Onaga</p>	<p>Greenleaf Farmers Co-op Elevator Assn. Greenleaf-Linn -Washington</p>
<p>Pauline Farmers Co-op & Supply Phone UN 2-0392</p>	<p>Lindsborg Farmers Union Elevator Co. Lindsborg-Falun Bridgeport</p>

Set Details For Milo Futures

The Chicago Mercantile Exchange Board of Governors has approved the specifications for its newest futures contract, Yellow Grain

FREE!

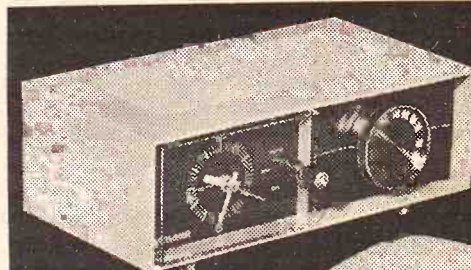

Clock Radio



Thermal Blanket

Gifts for Saving at Capitol Federal

Save \$450 and get a free Chatham thermal blanket in choice of 3 colors: pink, blue or gold. Save \$5,000 or more and get a free solid state Midland clock radio with Westclox clock-timer that wakes you with music. And every time you wake you'll have more money in your passbook—with highest interest compounded daily from day in to day out. Save by mail and we'll mail your gift postage paid. One gift per family.

PASSBOOK ACCOUNTS

5%

COMPOUNDED DAILY
Day in to Day Out
No Minimums

5½%

COMPOUNDED DAILY
Interest Paid On Balance
At End of Quarter

CERTIFICATES

6%

2-5 YEAR—\$5,000 MIN.
5½%—1 Year
\$1,000 Minimum



Capitol Federal Savings



700 KANSAS AVE., TOPEKA



"The Most Trusted Name In Savings"

(milo), according to Harris, CME president, plans to list a grain contract were first early October," Harris work with grain industry progressed to where specifications to present Commodity Exchange Authority approval. This is into an international commodity," Harris "and we feel that optimal in terms of grains livestock raising contract specifications by the CEA are: 1. Unit: 200,000 pounds (bushels). Increments: Minimum variations shall be \$0.025 per 100-pound. Price Limits: There is a price more than 10 pounds above or below today's settling price. Harris noted that grain sorghum is grown rapidly in the generally is contracted on a monthly or annual basis. Harris said that most often annual cattle feeding operations are so large, competitive integrated in the proposed contract. Harris said that usual interest from officials in addition to and cattle feeders," Harris said.

E!

Clock Radio

Control Federal

thermal blanket. old. Save \$5,000. Midland clock radio. is you with music. ve more money in. est compounded. mail and we'll mail family.

CERTIFICATES

6%

2.5 YEAR - \$5,000 MIN.
5 1/2% - 1 Year
\$1,000 Minimum

al

al

gs

TOPEKA

INSURED

In Savings

Closeout. Save now on fiber glass belted tires.

\$23

plus 1.90 fed. tax and old tire.
Orig. 30.95, 700-13, whitewall tubeless.



Foremost 'El Tigre' 2+2 with 2 belts of fiber glass wrapped around a 2 ply polyester cord body.

Size	Orig.	Fed. tax	Now	Size	Orig.	Fed. tax	Now
C78-14	30.95	2.15	\$23	H78-14	38.95	2.93	\$35
560-15	29.95	1.58	\$23	G78-15	36.95	2.77	\$29
E78-14	32.95	2.35	\$23	H78-15	38.95	2.98	\$35
F78-14	34.95	2.55	\$29	J78-14	40.95	2.88	\$35
F78-15	34.95	2.61	\$29	900-15	40.95	2.90	\$35
G78-14	36.95	2.67	\$29	L78-15	42.95	3.22	\$35



1888

Special Buy!
Penney's 'El Tigre'
12 volt battery.

Sizes for most American cars.

DOWNTOWN
MANHATTAN
Penney's
auto center

Grass & Grain

9

January 5, 1971

Delay Farm Truck Safety Rules

The Department of Transportation has postponed its proposed new regulations under which farmers would no longer be exempt from its highway safety regulations from the effective date of January 1 to an effective date of July 1.

Under present regulations, farmers hauling their own produce and live stock in their own farm trucks with a gross weight under 10,000 pounds are exempt. The Department of Transportation promised to use the six months to study possible amendments to the proposed regulations, according to the announcement by Rep. William L. Hungate (D-Mo.).

MEDICATIONS

Pfizer injectable terramycin, 500cc \$11.95 — 50cc \$2.15
Pfizer Combiotic, 100cc .. \$2.45
Sul Mycin for mastitis, 10 doses .. \$2.89
Piperazine wormer .. \$4.75 gal.
Hudson automatic electric tank heaters .. \$39.95
1000 watt floating tank heaters .. \$13.95
Automatic LP tank heaters .. \$62.50
Heavy duty stockade panels — 34"x16" \$8.95 — 52"x16" \$9.95

BLUESTEM
FARM-RANCH
SUPPLY
Emporia

Manhattan Commission Co. INC.

STARTING TIME
12:00 NOON

SALE EVERY

Thursday

We had a light run of cattle at our sale last Thursday, December 31, due to the middle of the holiday season. However, we expect a good run of cattle next Thursday, Jan. 7.

A lot of outside buyers have inquired about all kinds of cattle, and we expect a real good market for this coming Thursday.

Following is a partial listing of the sale last Thursday:

STOCKER & FEEDER CATTLE

1 wf str	607 @ 32.00
1 broc wf hrn str	625 @ 30.50
1 blk str	675 @ 30.10
1 blk str	753 @ 29.90
1 wf red neck str	640 @ 29.70
1 bwf str	845 @ 29.20
1 wf str	795 @ 28.90
1 wf hfrs	620 @ 28.20
1 wf str	745 @ 28.10
1 bwf str	858 @ 28.00
1 wf str	990 @ 27.70
1 wf bull	675 @ 27.60
1 blk hfrs	671 @ 27.50

1 wf hrn bull	670 @ 27.30
14 blk hfrs	805 @ 26.00
1 bwf hfr	815 @ 26.00
1 bwf hfr	705 @ 25.40
1 wf hfr	740 @ 22.30

STEER CALVES

1 wf str	235 @ 41.80
18 wf hrn str & bull	361 @ 39.90
1 bwf str	410 @ 36.60
3 wf str	440 @ 35.60
1 wf str	455 @ 35.50
6 bwf str	430 @ 35.40
1 broc wf str	385 @ 35.10
1 wf hrn str	435 @ 34.00
1 wf hrn bull	460 @ 33.75
2 char wf hrn str	510 @ 33.10
1 bwf str	500 @ 32.00
1 red str	445 @ 32.00
1 blk str	550 @ 31.00
1 wf hrn str	525 @ 31.00
1 wf red hrn str	385 @ 30.30
1 wf hrn bull	515 @ 29.60
2 blk bulls	495 @ 29.60

HEIFER CALVES

1 wf hfr	200 @ 39.50
7 wf hfrs	397 @ 32.40
1 bwf hfr	370 @ 31.20
8 wf hfrs	550 @ 30.50
4 char wf hfrs	452 @ 30.50
1 wf hrn hfr	435 @ 30.40
5 blk hfrs	479 @ 30.20
1 blk hfr	420 @ 30.00
2 wf hrn hfrs	520 @ 29.00
1 blk hfr	530 @ 28.90
1 wf red neck hfr	500 @ 28.10
1 wf hrn hfr	565 @ 27.30
1 wf red neck hfr	480 @ 27.20

COWS

1 wf cow	850 @ 23.50
1 red hrn cow	945 @ 22.10
1 wf cow	1060 @ 21.80
1 wf cow	955 @ 21.70
1 wf cow	965 @ 21.50
1 wf cow	925 @ 21.30
1 holst cow	1200 @ 21.20
1 holst cow	1390 @ 21.00
1 holst cow	1510 @ 21.00
1 holst cow	810 @ 20.90

2 1/2 MILES EAST OF MANHATTAN ON US 24

1 holst cow	1315 @ 20.90
1 wf cow	1185 @ 20.80
1 holst cow	1435 @ 20.80
1 holst cow	1135 @ 20.70
1 holst cow	1310 @ 20.60
1 blue rn cow	1025 @ 20.30
1 red cow	1020 @ 20.20
1 blk cow	1140 @ 20.00
1 wf cow	1035 @ 19.90
1 holst cow	1315 @ 19.80
1 wf cow	925 @ 19.80
1 red brindle cow	1035 @ 19.80
1 holst cow	1150 @ 19.80
1 holst cow	1035 @ 19.70
1 wf cow	855 @ 19.50
1 red cow	1160 @ 19.50
1 wf cow	955 @ 19.50
1 wf cow	930 @ 19.40
1 holst cow	1580 @ 19.30
1 wf cow	1350 @ 19.30
1 red cow	990 @ 19.20
1 broc wf cow	840 @ 19.10
1 wf cow	1030 @ 18.90
1 wf cow	935 @ 18.80

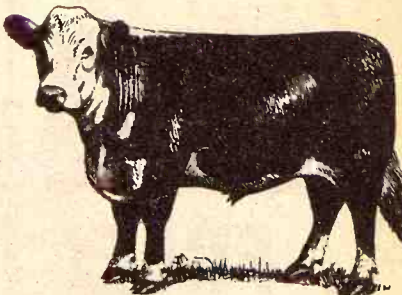

FOR ESTIMATES

W. E. DUGAN Alta Vista, 229-6430
JOE RAINE Maple Hill, 663-2226
DON WELLS Manhattan, 539-3744
MERVIN SEXTON ... Abilene, 263-3449
WALT SUTTER ... Junc. City, 238-5685
BARN PHONE ... Manhattan, 776-4815
JOE RAINE, Auctioneer

Consignment Reports
WIBW Radio 6:30 a.m. Thursdays
WIBW - TV 12:15 Noon Wednesdays

BUYING FAT HOGS

At Manhattan Every weekday except Thursday and Friday
At Alma Every Tuesday
At Eskridge Every Wednesday
At Alta Vista Every Saturday
Buying hours 8 a.m. - 2 p.m. except Manhattan. For information call the barn in Manhattan, PR6-4815. Or you may call Joe Raine at Maple Hill 663-2226, or Eskridge yard 449-2347, or Alma yard 765-3841.



Auctioneers: Joe Raine and C. J. Estes

			1970	1969	1968	1967
WHEAT						
Extended					Winter	
Reseal	260,415,513	Farm	51,507,805	69,872,450	44,678,000	47,881,958
Called	233,557,115	Warehouse	42,362,230	72,411,805	Spring	
					22,200,403	
					91,037,852	25,097
					(Warehouse)	
CORN						
Extended						
Reseal	168,173,681	Farm	38,270,170	97,903,508	85,834,918	98,807,431
Called	205,808,574	Warehouse	21,166,225	0	0	0
MILO						
Extended						
Reseal	10,893,838	Farm	1,770,664	2,319,770	2,341,492	3,488,142
Called	11,117,837	Warehouse	6,603,400	5,288,203	0	0
BARLEY						
Extended						
Reseal	75,106,749	Farm	17,000,842	22,195,398	32,181,090	14,670,870
Called	21,763,364	Warehouse	2,849,421	1,852,736	3,568,372	1,671,386
SOYBEANS						
Extended						
Reseal	0	Farm	35,351,321	4,523,191	14,851,256	11,218,316
Called	94,812,181	Warehouse	28,850,685	0	6,157	11,255

GOVERNMENT LOAN ACTIVITY

This chart shows what government loans on grains will be extended in 1971 and those that will be called. The figures are bushels. The shaded areas indicate grain on which loans will be extended (that is, the grain may be resealed). All others will be called. The figure for 1968 farm-stored corn has been circled because the government has not fully decided whether it will call these loans.

It's Massey-Ferguson TRACTOR TRADING TIME!

Now's the time to take your time to work out a BETTER DEAL on the tractor you want with the equipment you want. Get a BETTER TRADE-IN because we want your old tractor in our shop now. NO FINANCE CHARGES 'TIL NEXT MARCH 1st.



MF 165

LEADER OF THE
4-PLOW CLASS

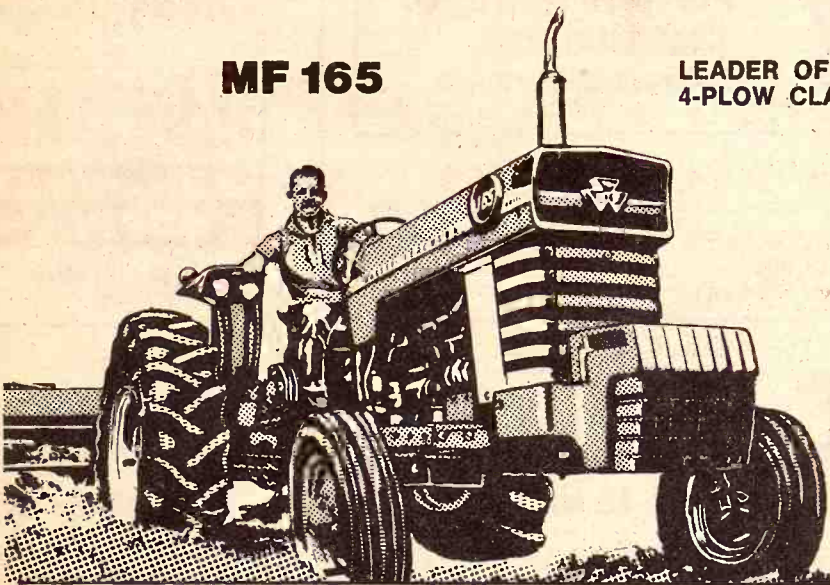

52 horsepower 4-cylinder gasoline or diesel engine with choice of 6 or 12 speed transmission. Standard features include differential lock, power steering, power-adjusted rear wheels on row-crop model.

Trading Time Price

SEE YOUR DEALER

ARE YOU
LOSING
HORSEPOWER?

FREE!
DYNAMOMETER
TEST

Let us check your tractor now to make sure it's ready for the coming days in the field. No obligation. Pickup within our area.

MF 1150

V-8 DIESEL!
BIGGEST
MF TRACTOR
EVER BUILT!
510 CU. IN.



First big row-crop tractor with a V-8 diesel. Power and speed to spare. Moves big implements 5 to 7 mph. 12-speed Multi-Power transmission, hydrostatic power steering, tilt/telescope steering wheel standard. Handles like a small tractor. Worth a fleet of ordinary tractors!



BRAUCHI BROTHERS
BROWN MOTOR CO.
CIRCLE T IMPL. CO.
KUHLMAN MOTOR CO.
PFISTER-RHODES IMPL. CO.
SALINA FARM SUPPLY
WINIFRED IMPL. CO.

Marysville
White City
Clay Center
Linn
Jamestown
Salina
Winifred

Still Turmoil Around School At Glen Elder

GLEN ELDER — Closing of Glen Elder high school here at the end of the current school year has been proposed by the Waconda Unified District (No. 272) in a centralization plan presented to residents of the former Glen Elder rural school district.

Students in grades 9-12 from Glen Elder and Cawker City, Kas., would attend Cawker City high school and students in grades 7-8 would attend Glen Elder elementary school. A 12-year school at Downs, and an elementary school at Tipton, Kas., would not be affected by the changes.

Patrons of the former Glen Elder rural district must approve closing of the high school by a petition to the school board or in an election called

by the board. Martin Boye, superintendent of schools, said board hopes a petition will be presented.

Patrons protect blocked an earlier plan which would have centralized district attendance this fall in a year senior high at Downs, 3-year junior highs at Glen Elder and Cawker City and K-8 at those three centers and at Tipton.

The amended plan was recommended by a State Department of Education survey team which named after patrons voted November 3 against disorganizing the unified district.

Last April a bond issue was defeated. The funds would have been used to construct a new 4-year high school at Downs, renovate Cawker City high school for centralized grades, construct a new Tipton elementary school and update the other three grade schools.

The unified district includes parts of Mitchell, Osborne and Smith Counties.

Pearl's Dress Shop

"Get Your Little Gems at Pearl's"

PRE-INVENTORY CLEARANCE

Coats $\frac{1}{3}$ OFF Suits o Ensembles All $\frac{1}{3}$ off

Mar Del — Mr. Julius — Arthur Jay

Ladies' Dresses

This season's newest fabrics in dependable brand names. Nelly Don — Korell — Patty Petite — Jane Compton — Forever Young — Martha Manning — Mr. Simon and others.

33 $\frac{1}{3}$ % off

Junior Dresses

Exceptional values in this department in sizes 3 to 15 $\frac{1}{3}$ off

One Rack Of Dresses
 $\frac{1}{2}$ off — Some at \$5 & \$7

Coordinate Sportswear $\frac{1}{3}$ off
SOME UP TO $\frac{1}{2}$ OFF — SOME AT \$3 & \$5

503 Court Street North Side Of Square
CLAY CENTER, KANSAS

McCall's

Giant Semi-Annual Store

SHOE SALE
STILL IN PROGRESS!

PRICES SLASHED
ON OVER 6500 PAIRS

Save Up To 50% & More on
Famous Brand Name Shoes



312 Poyntz MANHATTAN, KANSAS

Barb-Wire

There's one thing Kansas has an abundance of, it's barbed wire. Owensby, assistant professor of agronomy at Kansas State University, will attest to that. Owensby, who collects rare types of the stuff, has stumped the state searching for "Judson" "Dodge Star" or "Judson" types of rare barbed wire.

Owensby is a wire collector for two years. Owensby has a w...

Strands of rare barbed wire can be w... of wire. Here Clenton Owens... at Kansas State University, is... pieces of his \$2,000 co...

BRING YOUR
WATCH
A SPECIALIST FOR
repairs

Good watches
deserve
expert care
All others
brand M

The more expensive your watch,
the more it needs the attention of
experts. But ordinary watches need
extra care because keeping
perfect time is not just built-in.

SWINDEN'S JEWELRY
South Side Of Square
CLAY CENTER, KANS.

Conventional
but far from

INTERNATIONAL

There's absolutely nothing
this big conventional rig! It's
Bigger, Bigger variety. All at
time. BIG power in all BBC
short 92-inch, the easy-to-
and the regular 114-inch. B-
iron. Husky frames, aluminu-
even a tough-but-light fiber
ladder unit for greater pay-
weight. Plus typical Intern-
concern throughout, even to
detail for fast and thorough

SEE THI
MANHATT

board. Martin Boy
dent of schools, said
es a petition will

protect blocked an ear
would have central
endence this fall in
r high at Downs, 3-
hs at Glen Elder
y and K-8 at those th
d at Tipton.
ended plan was rec
y a State Department
survey team which
ter patrons voted
3 against disorgan
district.

April a bond issue
he funds would have
struct a new 4-year
Downs, renovate Caw
school for centralized
construct a new Thi
y school and update
e grade schools.
ed district includes
ll, Osborne and S

Shop
t Pearl's"

TORY
NCE

s o Ensemble
All 1/3 off

esses
33 1/3% off

esses
1/3 off

esses
\$5 & \$7

1/3 off
ME AT \$3 & \$5

Side Of Square
EAS

Store

GRESS

IED
PAIRS

More on
ne Shoes

It's
hines

TAN, KANSAS

Barb-Wire Collections Spreading

If there is one thing Kansas has an abundance of, it's barbed wire. Clenton Owensby, assistant professor of agronomy at Kansas State University, will attest to that.

Owensby, who collects rare strands of the stuff, has stumped over much of the state searching for sections of "Dodge Star" or "Judson Ribbon," two types of rare barbed wire.

A barbed wire collector for two and a half years, Owensby has a

collection valued at more than \$2,000. The more than 750 wires in the collection vary in value from 25 cents to more than \$100 per strand, or an 18 inch length of wire.

Owensby, a New Mexico native, became fascinated with other people's collections and began to collect himself. He searches for the barbed gold whenever his work takes him out of the city.

"When I first began collecting wire, I would search about every

afternoon and on the weekends," he noted. "Now I might get out one day a month to look for wire."

However, Owensby has other sources. "Students bring in an awful lot of wire they have found. And whenever I talk to farmers I ask them if they have any unusual strands of wire on their land," he said. Whenever he finds a strand he wants for his collection, Owensby asks permission of the landowner to take the wire, and then he replaces it with a new strand. "I always carry wire in my car so I can replace wire I take from farmers," he added.

Owensby professes having the best luck around reservoirs and old homesteads. The most valuable wire he has ever found was a quarter mile of "Scutz Double Clip," which is valued as high as \$60 per strand. "I was offered a sizeable amount for

it," the collector noted, "but I didn't sell it."

Owensby never has bought or sold wire and probably never will. "When money is involved, wire collecting becomes a business and that takes all the fun out of it," he asserted.

He did note however, that he will either have to put money into new strands or his collection won't grow. "I've reached an impasse. The wires in my collection aren't valuable enough to trade for very rare strands. If I get anymore, I'm afraid I'll have to buy them," he said.

Collecting rare wire is not unusual. Owensby indicated that about 50,000 Americans were professed collectors and that several associations existed for wire collectors.

One problem many collectors face is that of "faking." Other collectors will change a wire to appear as a more valuable strand and sell or

trade it for far more than it is worth. According to Owensby a "fake" wire isn't too difficult to determine by an expert. "The patina, or rust coating on a wire usually shows alteration," he explained.

Owensby indicated that he got a "fake" wire on a trade and is looking for the culprit to re-trade. "Traders usually guarantee their wire when they trade. If a trader gets the reputation of a 'faker,' he is washed up. No one will trade with him or buy his wires," Owensby explained.

Some of the rarest and most sought after wires include "Page," "Armstrong Dolittle," "Judson Ribbon," and "Dodge Star." The age of the wire, according to Owensby, has little to do with the value of it. "The oldest wires are sometimes the least valuable," he indicated. "Wire value is assessed according to the amount of wire manufactured and its scarcity."

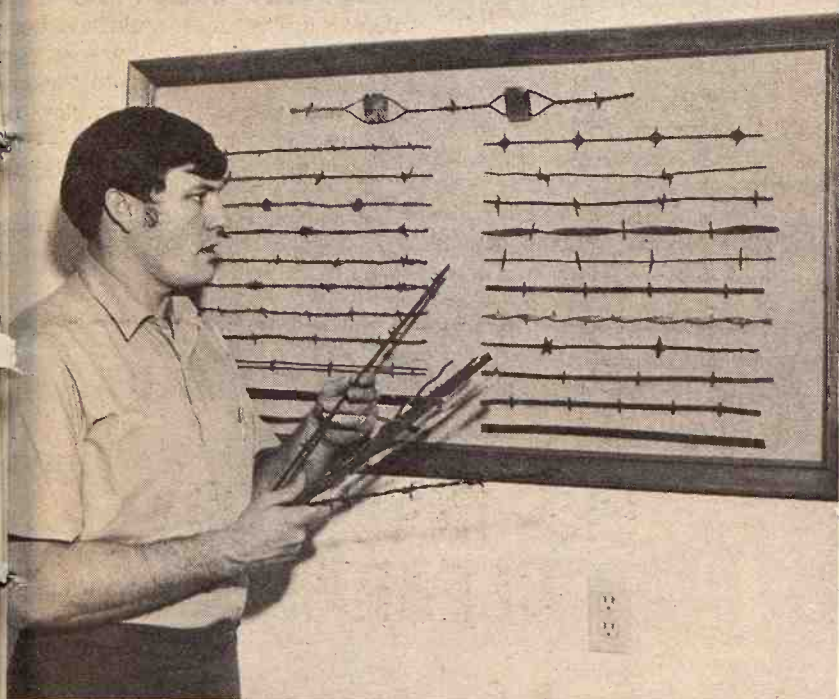

Strands of rare barbed wire can be worth as much as \$100 for an 18-inch length of wire. Here Clenton Owensby, assistant professor of agronomy at Kansas State University, is shown with a board containing the most valuable pieces of his \$2,000 collection.

BRING YOUR WATCH TO A SPECIALIST FOR repairs

Good watches deserve expert care! All others need it!



The more expensive your watch, the more it needs the attention of experts. But ordinary watches need extra special care because keeping perfect time is not just built-in.

SNYDER'S JEWELRY
South Side Of Square
CLAY CENTER, KANS.

MATTRESS & BOX SPRINGS

Specials Every Day
New Low Prices
Buy Direct

Also Complete Rebuilding Service

Manhattan Mattress Co.

414 S. 4th PR 8-5302



Tools Too

AGGIE HARDWARE
1205 Moro
Manhattan, Ks.

FOR THE FARM

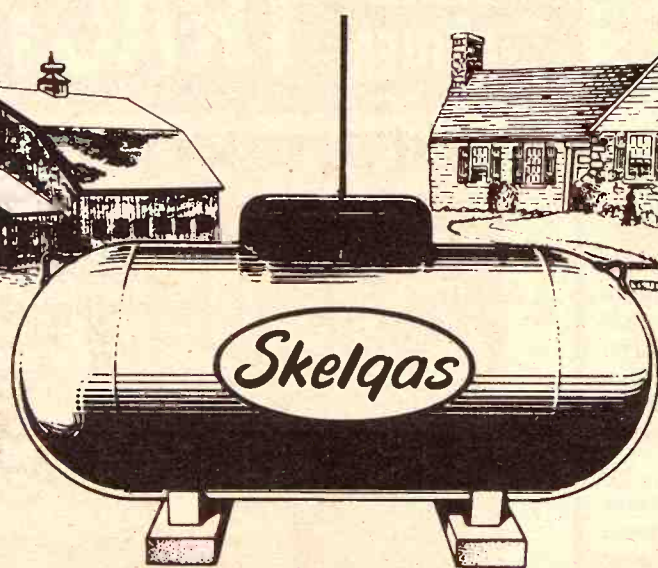

FOR THE HOME

WORLD'S FINEST LP-GAS

Dependable Delivery — Expert Service — Quality

SALINA SKELGAS SERVICE

G. D. Pearce, mgr.
561 N. Broadway TA5-4432

TRI-COUNTY SKELGAS SERVICE

Manhattan, Cliff Coleman, mgr.
608 So. 5th PR6-4726

JUNCTION CITY SKELGAS SERVICE

Harold Erichsen, mgr.
560 Grant Ave. CE8-2701

ABILENE SKELGAS SERVICE

Harold Poland, mgr.
207 N. Broadway CO3-1440

TOPEKA SKELGAS SERVICE

Gene Sears, mgr.
E. Hwy. 24 & Meriden Rd. FL4-7758

WAMEGO SKELGAS SERVICE

Ken Noll, mgr.
5th & Elm 456-7565



World's Finest LP-Gas



**Conventional, yes...
but far from ordinary!**

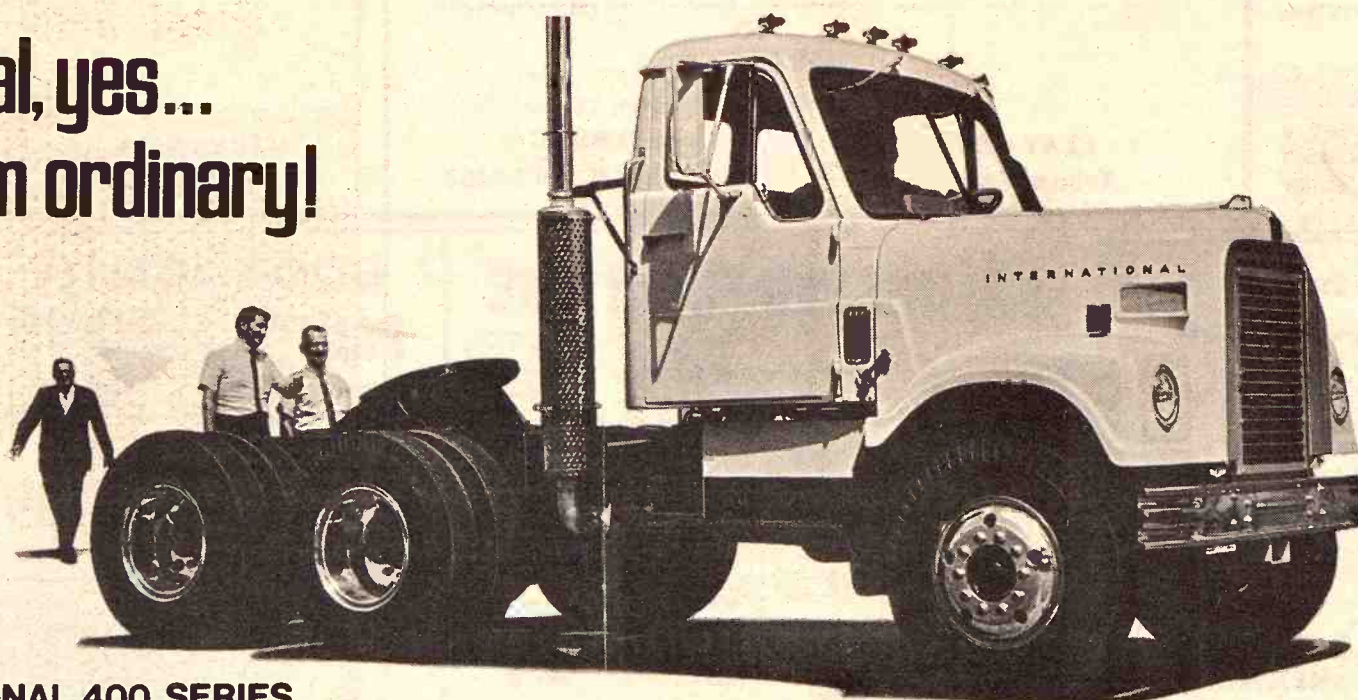

INTERNATIONAL 400 SERIES

There's absolutely nothing ordinary about this big conventional rig! It's different. Better. Bigger. BBC variety. All at one and the same time. BIG power in all BBC's—in the super-short 92-inch, the easy-to-service 104-inch and the regular 114-inch. Better in construction. Husky frames, aluminum components, even a tough-but-light fiberglass hood-and-fender unit for greater payloads, less dead weight. Plus typical International care and concern throughout, even to the attention to detail for fast and thorough maintenance.

The entire cab interior is restyled, built for the driver and built to be driven. It's the best riding conventional in the industry today. A fleet operator's investment in his driver is as great or greater than in his truck. So extra care was taken to reduce fatigue during a long day's haul, to keep a driver rested for fast reactions, greater vehicle control.

A way was provided to bring some of the most popular and economical long-in-line six cylinder diesel engines into the 92" BBC models. Greater-length trailers within legal

limits, extra maneuverability. And there's more. Mechanical and structural innovations are standard in the 400. Not optional. Flexible hoses with reusable fittings are standard throughout, and there are new screw-type junction boxes for positive shakeproof connections.

Big diesel features recently introduced in the 400 have been retained and improved; the thousand square-inch radiator now has a new ultra-efficient shroud, and seats are upholstered in long-wearing Naugahyde. The

drop-front design cradles the biggest diesel engines at an ideal height for optimum angles and easy maintenance. Rails are now a full 9 7/8-inches deep by 3 1/16-inches wide for maximum twist-and-bend resistance—and optional lightweight aluminum rails are available for even greater permissible payloads! Truck for truck, 400 Series are designed to be the best that can be built. Real money-saving, profit-making haulers.

Sure, 400 Series are conventional trucks. But they're far from ordinary!

SEE THIS GREAT TRUCK, SERVICED AND READY FOR WORK, AT

MANHATTAN TRUCK SALES & SERVICE

DIESEL SERVICE FOR THE LARGEST TRUCK
514 N. Third MANHATTAN, KS. Phone 913 776-9449



Conservation Funds Still Hinge On State Budget

Concerned about one of the deepest proposed cuts in the Kansas state budget, Wesley Bittel, Ellis, is keeping his fingers crossed over the governor's budget request.

"There is no point in glossing it over. If Bibb's recommendation holds, it could have a disastrous effect on conservation work in Kansas," said Bittel, chairman of the State Soil Conservation Committee.

Bittel was referring to the recommendation of James Bibb, state budget director, that state appropriations for the state soil conservation committee, local county board of soil supervisors offices, and watershed planning work to be held to \$48,000, compared with last year's appropriation of \$440,000.

"I know the governor has requested that we all hold the line on requests for money," said Bittel, "but a 90 per cent reduction could cripple our work."

Bittel said the state committee knew the present state office staff was overworked with only three employees, so a request was made for two more employees, one for office work in planning and engineering and the other a fieldman.

Since this amounted to an increase of \$20,000 in expenses, the amount requested for watershed planning was reduced by that amount to keep the financial request at last year's level.

"We even hated to do this since the federal government has released some of their funds and watershed activity is picking up, but we thought we had to make a cut somewhere to stay in balance," Bittel said.

The legislature appropriated \$120,000 last year for watershed planning. There are nine watershed districts in the state with planning in progress and 11 with top priority for planning. In addition, Kansas has 10 watershed projects completed, 14 under construction, and 6 in preconstruction organization stages.

Along with the watershed planning funds, Bibb eliminated entirely state matching funds for county board secretaries.

The state has matched county funds up to \$3,000 to hire a secretary for each county board of supervisors of the local soil conservation districts.

This averaged out to a cost of about \$2,400 a county in 1970 since a few of the counties didn't have a secretary and other counties don't pay the maximum allowed under

this section.

"Much of the paperwork and organization work of the county SCDs are handled by the secretaries, and if the state doesn't end up helping pay them the cost will be borne by the counties or else we will have to do without these valuable workers," Bittel said.

"We have won the fight for release of ACP funds which have been frozen by Congress. Now we have to get state help so that these federal funds can be used effectively," he said.

Bittel's term as chairman of the state committee will end in January and he said he was hopeful that it wouldn't end on such a note of frustration.

He pointed out these cuts came at a time when outside pressures were causing an increase in work for soil conservation districts.

"We have all this pressure about ecology and environment, about saving our resources and cleaning up our water, all of which are part of the soil conservation program in Kansas," Bittel said.

12

Grass & Grain

January 5, 1971

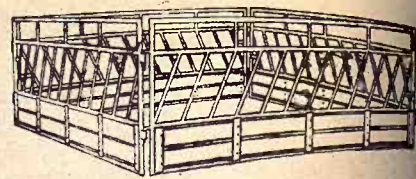

Stroberg Slant Bar Feeder Panels

Can be used as trench silo feeders, fence line feeders, gates, portable corrals, catch pens, or rectangular, square or octagonal feeders. Assembles or disassembles in minutes. Simple instant lock joints. Rugged construction.

Stroberg Equipment Co.

Hutchinson, Kansas

603 Urban Drive (off West 5th)
Phone Area Code 316 MO 2-7650

Res. 4901 N. Monroe

Phone MO 2-4800

WHITE OLIVER

TRACTORS

1755 1855 1955

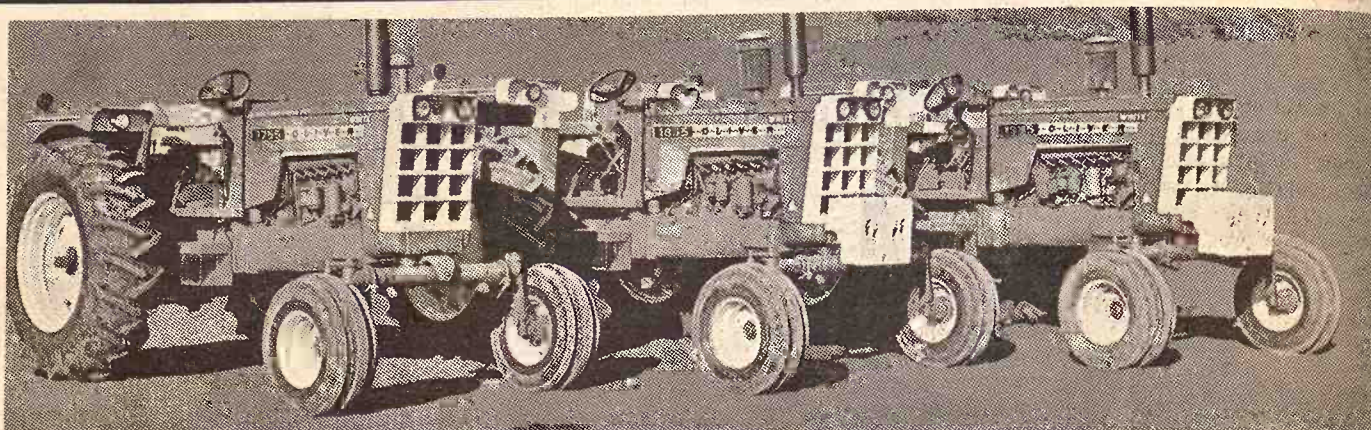

OLIVER PRESENTS A MODERN LINE OF TRACTORS

Built for better farming. Oliver — a combination of two great companies, one in the field of agriculture and the other in the world of trucks — has created a new tractor series to increase your productivity today and tomorrow.

Here are three modern models more powerful than their predecessors. And, they're new all around — in design, convenience and performance. This is power with an all-work look, expressed in bold, sleek lines — and forward-lighting headlamps tucked into a rugged, weight balancing grille.

Husky hydraulic power makes every move you make more efficient — from steering to braking, from shifting to PTO engagement. And, now you can overlook work from a rubber-cushioned compartment that provides soothing driving comfort.

1755

Delivers 86 Certified PTO Horsepower. A solid performer with in-built quality and built-in heft. Plenty of pull for the tough jobs, plenty of hustle for any job. Six-cylinder gasoline or diesel engine.

1855

Develops 98 Certified PTO Horsepower. A smooth, turbocharged, 6-cylinder diesel that steps up the tempo of field work. Also offered with a naturally-aspirated gasoline engine which develops 92 Certified PTO Horsepower.

1955

Offers 108 Certified PTO Horsepower. A big tractor with a husky build to handle heavy, wide-span implements. Turbo-charged, 6-cylinder diesel engine. Category III hitch with a lift capacity of 6,000 pounds.

DURHAM

G & R Impl. Co.

CLAY CENTER
Toburen Impl. Co.

EMPORIA

Arndt Equip. Co., DI 2-5262

MARYSVILLE

Peschel Bros. Impl.

HOLTON

Spiker Implement

ALMA

Eberwein Garage

ALUMINUM SCOOPS

\$5.39

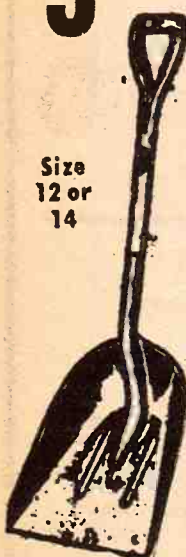

Size 12 or 14

2x4-14'-16'

Excellent, Med. Grade

\$109.95 Per M.

PLASTER BOARD

4x8-3/8"

\$1.20 Sheet

INSULATION SHEATHING

FHA Approved

25/32 4x8.....\$2.65

25/32 4x9.....\$2.99

7/16" PRIMED VERTICAL SIDING

4'x8'.....\$7.69

4'x9'.....\$8.59

Grooved 8" on Center

UNFINISHED FURNITURE



#KP-500-1
Wagon Seat Storage Box

\$14.45

15 1/2" x 38" x 19"

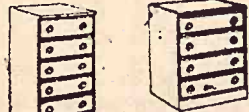

CHESTS of DRAWERS

5 Drawer 4 Drawer

23.56 21.39

OTHER PIECES IN STOCK

*4-DRAWER BATH CHEST

\$19.29

FIELD FENCE

32" 12 gauge

\$21.89

20 rods

GOOD QUALITY PAINT

Interior Latex

\$3.89 Gal.

SHINGLES

235#-Three Tab...\$7.29 Per Sq.

CUSTOM INSTANT HEATER

FAN FORCED



Custom INSTANT HEAT heater with automatic thermostat, 7-position control dial, 1220 watts maximum, Harvest Gold cabinet, chrome grille. Height 11 1/4", Width 11 1/4", Depth 6" #931

\$14.45

JACK POSTS

Adjustable-4'9" to 7'6".....

\$5.99

TOILET SEATS

White.....

\$2.99

ADD-A-BATHROOM

Remodel a 5'x8' corner in your present home for a new bathroom. Our estimate includes new bathroom fixtures and fittings, new outside window, 13' of partition finished both sides, modern flush door and trim, mirrored vinyl asbestos floor tile, recessed twin-light medicine cabinet, 2 chrome soap and grab bar, a chrome paper holder, paint, nails, hardware and adhesive.....

\$291.35

Payless Cashway
Lumber Store Of Topeka

Junction North Hwy. 75 and Hwy. 24 West
Phone 232-7248



THOUSANDS OF ITEMS FOR THE FARM and HOME

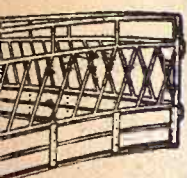

Panels

feeders, gates,
square or oc-
es in minutes.
on.

t Co.

MO 2-4800

955



USDA Likes Farm Law Anyway

The Agriculture Act of 1970 "was the climax of the two Nixon administration years" in farm affairs, the Agriculture Department says in a year-end summary. It also cites a far-ranging list of other programs it considers beneficiaries of GOP leadership.

Administration farm officials and the report both express confidence that the new farm law's emphasis on more flexibility and freedom of choice for farmers will serve as a major vehicle for accomplishing some of the long-range goals and reforms they feel are needed in rural America.

As the report puts it: "American agriculture is moving into a healthier era, toward freer, market-oriented production, new directions or humanitarian and en-

vironmental endeavors ... already producing benefits for farmers and the entire economy."

Part of the reason, the report said, is the Nixon administration's emphasis on "new federalism" of what was described as the decentralization of government and more reliance on "encouraging states to take on more responsibility, greater grass roots participation."

The new farm act, the report said, is an "imaginative far-sighted application of the new federalism" starting with this year's new crop programs.

Thus, it appears, the administration is counting heavily on the new farm law as a demonstration ground for "new federalism" in hopes that a cooperative spirit will be kindled and fed and that rural development will fall into place naturally with as little federal dominance as possible.

Like the report, Secretary of Agriculture Clifford M. Hardin referred to the other programs in a recent news conference at which he focused mainly on the expansion

since early 1969 of government food programs for needy people.

But there are many other valuable programs in USDA, Hardin said, that do not attract national headlines.

One of these is "rural development," a nebulous term for dozens of federal-state programs aimed over the years at improving the lot of rural America.

A stated objective of the Nixon administration is somehow to alter future population growth so that more people live and work in the nation's small cities and towns. However, no clearly defined rural development program has emerged.

IRS Revising Form Labels

WICHITA—The Internal Revenue Service has announced a change in its mailing label procedures.

The label showing the taxpayer's name and address which is used to mail out the tax packages will be placed directly on the cover of the 1970 package, said Harry F. Scribner, district director of Internal Revenue for Kansas.

Taxpayers receiving their 1970 tax packages in the mail should peel the label off the cover and place it in the address portion of the Form 1040 they file. Use of the label identifies the taxpayer and thereby removes a major cause of processing and refund delays, Scribner said.

A million and a quarter tax returns were delayed in processing last year because the social security number as it appears in the IRS files, this error can be eliminated by using the label.

If the label is mutilated, the taxpayer should print or type name,

address and social security number in the space at the top of the form, Scribner emphasized. For joint returns the name, address and social security number of husband and wife are required.

Grass & Grain

13

January 5, 1971

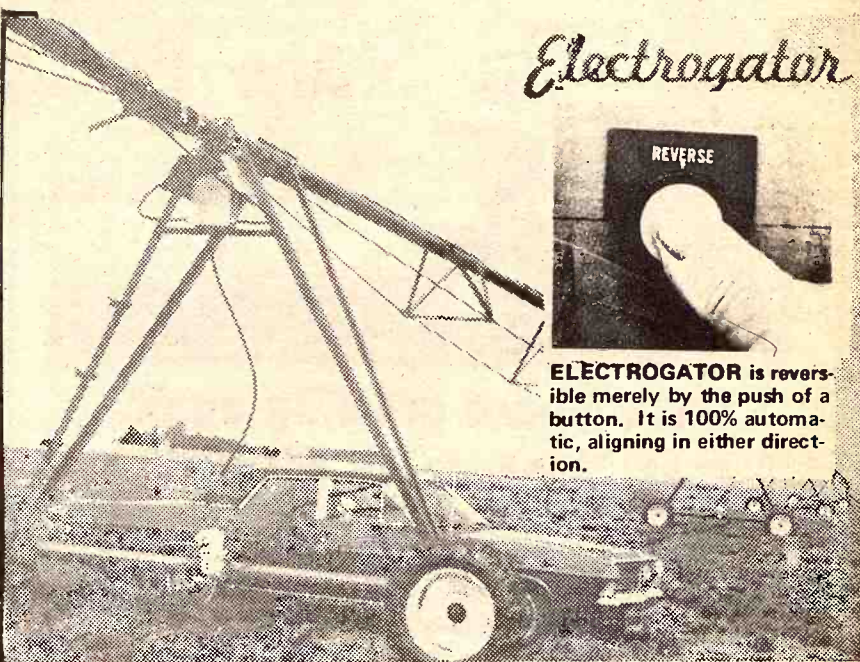

Electrogator



ELECTROGATOR is reversible merely by the push of a button. It is 100% automatic, aligning in either direction.

AMERICA'S FINEST CIRCULAR IRRIGATION SYSTEM

electric-powered
Efficient, low cost, dependable, electrical power assures constant speeds whether traveling up-hill or down-hill. The rate of travel is the same ... summer or winter.

push button control
Finger-tip push button control. Just push a button to start, stop, or reverse direction. NO WATER REQUIRED to move the system.

highest crop clearance
High crop clearance ... it can look a giraffe right in the eye! Pipe height is 13 feet, with over 9 feet clearance at the lowest truss.

wide range of speeds
Wide range of speeds ... just set the speed control at the pivot point for the rate of travel needed. The system can make a complete revolution in as little as 12 hours.

reversible
The system is reversible. It rotates in either direction at any time without irrigating if the need arises.

heavy duty pipe throughout
Heavy duty 6-5/8" 10-gauge steel pipe throughout. No other system uses such heavy pipe. (Patents Pending)

flexible coupling
Flexible coupling at every tower can twist or bend without distortion or undue stress on the machine.

ELECTROGATOR—Division of
Reinke Mfg. Co., Inc.
Deshler, Nebraska 68304
Name _____
Address _____
City _____ State _____
I am interested in your system. Please have a salesman call. Clip and send to above address for additional information.

Send above coupon directly to Reinke Mfg. Co., Inc., or —

CALL GEO. COX & SONS, INC., CLIFTON, KANSAS

Francis Cox Ph. 913-455-3593

Daryl Cox Ph. 913-455-3301

COMPLETE IRRIGATION WELL SERVICE—Drilling, Pumps and Tests

YES, I want GRASS & GRAIN

Enclosed find () \$4 for one year () \$7 for two years.

Name _____

Address _____

Town & State _____

Zip _____



HAVE YOU BEEN WANTING TO BUILD—ON TO YOUR HOME?

You won't be able to put it off any longer when you find out the low cost of Polyurethane Sandwich Panels. SEE US TODAY

LIFETIME MODULAR HOMES OF KANSAS, INC.

211 East Spruce 913 238-8839 JUNCTION CITY, KS.

Come to where
the knowledge is
Come to



FARMING FRONTIERS

'71

and our 14th
**ANNIVERSARY
CELEBRATION
Sat. Jan. 16**

**FREE LUNCH
AT NOON —
COMMUNITY BUILDING**

**"FARMING FRONTIERS" FILM
SHOWING STARTS AT 1:00 P.M.**

The John Deere films always have been entertaining as well as instructive, and "Farming Frontiers '71" is no exception. Come be our guests at lunch and at the dance that starts 9:00 p.m.

**ALL ACTIVITIES IN
COMMUNITY BUILDING**

SEE THE NEW JD 4320 TRACTOR ON DISPLAY

ALSO — George and Marjorie Munkres and the entire staff of Tri-County Sales invite you to be our guests SATURDAY EVENING, JAN. 16, at a

FREE DANCE AT THE COMMUNITY BUILDING

Enjoy the music by Al Jennings orchestra



Tri-County Sales, Inc.

ON HIGHWAY 56

HERINGTON, KANS.



This brand-new 21-inch electric-start John Deere Power Mower will be given away at our "Farming Frontiers '71" Program.

**WIN ME AT
Farming
Frontiers**

**Just
Register**

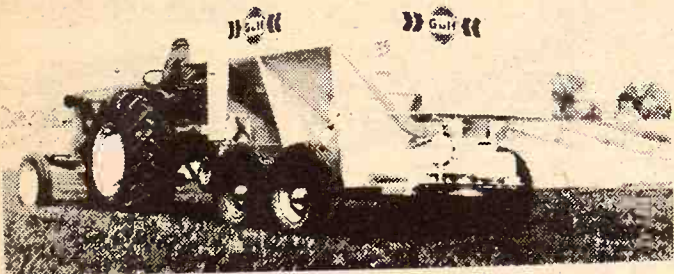

Start wheat growing again fast...top-dress NOW!

Wheat needs nitrogen to resume growth as soon as the young plants awaken from winter dormancy. This is the crucial stage at which Gulf Mr. N* full 33.5% nitrogen is converted into extra bushel building power.

Wheat responds more profitably to fertilizer than virtually any other crop, according to leading agronomists. That's why it's important to apply Gulf Mr. N early for a fast spring come-back and a nitrogen growth-boost that lasts clear through to harvest. Topdressing 120 lbs. per acre of Gulf Mr. N now will pay off in a bonus yield that can easily average 10 extra bushels per acre.

*Trademark of Gulf Oil Corporation

Order your Gulf Mr. N today! Or ask us about our custom application services.



Mr. N Ammonium Nitrate

CK PROCESSING CO.

2 1/2 Miles East of Sale Barn PR 6-9269
MANHATTAN, KANS.



Snowed under

But you tell Ol' Ev what you want and we'll dig it out.

1964 JD 4020 diesel, wide front power shift \$5250
1965 JD 3020 diesel, wide front, power shift \$1650
1964 JD 3020 diesel, wide front, overhauled and painted \$4500
1964 JD 3020 diesel, wide front \$4250
1961 JD 2010, overhauled and painted, wide front \$1500
1957 JD 720 diesel, just spent \$1200 in parts alone at cost price, priced at only \$2200
1957 JD 720 diesel \$1995
1959 JD 620, good \$1895
1962 JD 3010 diesel with cab \$3500
1961 JD 3010 diesel, wide front \$2900
1954 JD 60 \$800
1953 JD 60 \$795
1951 JD B \$495
1950 JD A \$400
1951 JD A \$495
1954 JD R \$650
IHC M, overhauled & painted \$695
IHC M \$395
IHC M \$495
1952 IHC C \$350
1954 MH 44's 3 pt. hitch \$395
3 MH 44's Choice \$200
Case 400 diesel, wide front, painted, good \$1295
1951 F55 \$595

COMBINES

1970 Carryover JD 95
1967 JD 95, cab & air, real good \$6800

1967 JD 55, cab, air, real good \$5750
1962 JD 95 \$3750
1965 JD 45, cab, real good \$3850
1963 JD 45, cab \$2700
1962 JD 45, cab \$1995
1962 JD 40 & 205 corn head \$1695
1962 JD 40, overhauled \$1495
1959 JD 45 \$1595
1957 JD 45 \$695
1968 MH 410, cab, good \$6500
1957 MH 82 SP \$1595
1956 MH 80 SP \$695
1956 MH 80 SP \$495
1952 MH 26, good \$395
1951 MH 26, good \$295
1966 Gleaner C-II & cab \$5500
1969 IHC 403, cab, hydro drive \$7195
1967 IHC 403, cab, hydro drive \$6995
1967 IHC 403 \$6500
1965 IHC 303, cab \$4500
1960 IHC 151, cab, pickup reel, robot header \$2500
1960 IHC 151, cab \$1795
1960 IHC 91 \$995

CORN HEADS

1963 210 JD \$495
1962 205 JD \$495
1966 238 IHC \$795
1969 438 IHC \$2750
1967 438 IHC \$2500
1966 438 IHC \$2395

OTHER MACHINES

NH 616 one row cutter \$650
Papee 35A one row cutter \$495
IHC 20C, good \$295
JD 16' springtooth, 3 pt. \$350
JD 16' springtooth, 3 pt. \$275
JD 12' springtooth, 3 pt., like new \$250
JD 12' springtooth, 3 pt., good \$200
JD 10' AW disk, good \$450
JD 9' RWA disk \$250
IHC No. 37 disk \$200
JD No. 36 loader to fit JD 2010 \$450
JD 12' tool bar chisel \$295
JD 9' mower bar to fit 38 cutter, real good \$600
JD 24' field conditioner, almost new \$695
1968 Miller offset 12' \$995
1970 Miller offset 8 1/2' demo. \$1250

NEW MACHINES

we have had a little too long
JD 1020, lot of extras \$3650
JD RG 4 cultivator \$975
JD 100H field conditioner, demo. \$850
JD 20' 100H field conditioner \$795
JD F245 7 bottom \$1700
JD F145 5 bottom with sealed coulters, demo. \$1195
JD F125 3 bottom, 3 pt., new \$595
JD BW5000 up disk \$595
JD 567 wheel rake, demo.

COME ONE AND ALL TO THIS SALE

In addition to the above listings, you'll find about everything you need on your farm at Farmers Union. JD Shopworn machinery; Lilliston cultivators; GB Loaders; DuAll loaders; JD loaders. JD Grinder-Mixers;

Sunmaster Shredders; Miller offset disks. Grain-O-Vator wagons; Egging Cabs; Excel Cabs; Hinkler Cabs; Crust Busters; Side Winder Mowers; Hutchinson Elevators; M & W Wagons; Parker Wagons;

Big Ox Blades & Chisel Plows; and about anything you use on a farm except mules.

WE ARE DEALERS FOR — Papee Grinder-Mixers
FULL LINE OF BEAR CATS
G-B Loaders — DuAll Loaders — Grain-O-Vator Wagons
and Hutchinson Elevators

Farmers Union Hdw & Implement



EVERETT HOOBLER, manager
Phone 437-2913
ST. MARYS, KANSAS

May Insist On Octane Rating On Gas Pump

The Federal Trade Commission (FTC) is reported ready with a sort of "truth in gas" measure — the posting of octane ratings on service station gas pumps.

Such a ruling, first suggested to the FTC in 1968 by Sen. William Proxmire, would be issued and enforced over protests from the oil industry.

Industry contends the octane rating is only one important component of motor fuel. However, according to Capitol Hill sources, the FTC requirement is intended as a first step to help drivers figure the best kind of gas for their car.

Basically, the octane rating is the measure of the gasoline for burning smoothly without knocking. Knocking wastes power and fuel, causes noise, may result in extra doses of exhaust pollution, and engine damage.

Different engines have different octane requirements.

"Consumers may be paying too much for gasoline, buying too low an octane gasoline, or contributing unnecessarily to our already critical pollution problem," Proxmire told a 1969 FTC hearing.

"I realize there are other important qualities to gasoline," the Wisconsin Democrat said, "but it is the single most important criterion in the quality and price of gasoline."

A number of consumer groups joined Proxmire in asking for the requirement.

Oil Company representatives at the same hearing generally opposed the requirement, saying an octane

rating gives no inkling as to other characteristics of gas — quick starting, good pickup, mileage, anti-knocking. Also, they say, the rating does not take into account the brand, model and age of a car.

Knocking in an engine takes place when some of the gas fails to burn smoothly, igniting in a series of small, premature explosions. Gasoline with a high octane rating is less likely to burn or ignite prematurely.

Feedlot, City Dispute Settled

Kansas Corporation Commission officials say a dispute between two feedlot owners and the city of Herington over alleged insufficient electrical service had been settled by the two parties without commission action.

Lyle Keith Nelson and his son, Steve Nelson, had filed a complaint against the city of Herington alleging it failed to provide the feedlot they operate with sufficient electrical power.

Dale E. Saffels, chairman of the KCC, said he opened the docket on the case but then recessed the hearing after urging the parties to try to settle the matter between themselves.

Saffels said the city agreed to furnish the Nelsons with enough electrical power to operate

machinery and heating apparatuses their feedlot by Feb. 1, 1971.

Saffels said the docket will remain open until the KCC can determine the agreement was satisfactorily implemented. He said construction of new electric lines would be involved.

USDA Props Egg Prices With Purchase Plan

The Agriculture department announced a stepped up egg purchase program aimed at strengthening prices this winter.

The plan involves purchases of unspecified quality of scrambled egg mix for donation to needy families. The buying will be done with funds earmarked for price support activities.

Egg buying for donations began an annual program early in 1968 until now has been confined to larger production periods in spring and early summer.

From April to June the department bought 16.6 million pounds of egg mix at a cost of almost 1 million dollars. This was equivalent to about 846,000 cases of shell eggs.

Purchases of farm commodities for donation are carried out frequently to help boost prices of farmers during times of low production.



Saturday, January 9

Starts 9:30 a.m. — Lunch Served

To settle the estate of Wm. V. Pittenger, located at Fostoria, Kansas, approximately 22 mi. north of Manhattan on Hwy. 13, or 6 mi. east of Olsburg on Hwy. 16, 1 1/2 mi. north; or 5 mi. west of Westmoreland, 2 mi. north.

AUCTIONEER'S NOTE: This is a large sale, with many small articles and collectors items. Nothing will be shown before day of sale. The household goods & antiques in the house will sell starting at 1:00 p.m.

For Complete Listing Of Antiques See Grass & Grain Dec. 28

Wm. V. Pittenger Estate

J. W. YANTISS, ADMINISTRATOR
James Sullivan, Atty. for the Estate Clerk J. W. Yantiss
Lawrence Welter — Auctioneers — Glenn Applegate
Manhattan, Ks. 778-3455 Wamego, Ks.

LIVESTOCK

1:00 p.m.

Sale Every Wednesday

The hog market was about steady over last week. Pigs sold \$8.00 to \$18.50. 132 lb. feeder pigs sold at \$15.60 per hundred. Butcher hogs sold from \$15.00 to \$15.20. Sows sold at \$8.60 to \$11.05.

CATTLE

Baby calves sold at \$73.00 to \$75.00. Bologna bulls sold from \$23.50 to \$23.60.

Following is a partial listing of the cattle sales last week:

red bulls 800 @ 27.50
mixed str 285 @ 37.50
red bulls 860 @ 24.60
mixed hfrs 500 @ 27.40
blk hfrs 420 @ 28.10
wf str 550 @ 31.50
wf hfrs 520 @ 28.90
blk hfrs 680 @ 27.60
wf str 480 @ 34.70
brock str 400 @ 34.80
bwf & wf hfrs 471 @ 30.75
bwf & wf hfrs 632 @ 28.45
blk & bwf str 524 @ 33.60
blk str 415 @ 34.75
blk & bwf str 712 @ 31.70

wf str 515 @ 32.80
blk str 615 @ 32.05
wf str 650 @ 32.00
red str 640 @ 30.00
blk hfrs 536 @ 29.10
wf bull clvs 366 @ 37.25
blk str 510 @ 31.25
wf str 525 @ 32.50
blk bull clvs 275 @ 36.25
blk hfrs 225 @ 34.50
char bull 550 @ 31.25
char bull clvs 397 @ 32.70
char hfrs 330 @ 31.60
Cows sold at \$17.60 to \$20.00

HORSE SALE
JANUARY 16, 1971
6:30 p.m.

For info. or estimates
TOM WALKER
Barn 243-1074
Home 243-1674
MAURICE MITCHELL
Chester, Nebraska
402-324-5045

KCNK
MON.-WED.-FRI.
6:45

Auctioneer
ROLLIE LAGAS
CH3-2215

Concordia Sales Co.

CONCORDIA

KANSAS

CLASSIFIED

RATES: 7¢ a word. \$1 per line per week. 10% discount if ad runs 2 weeks. Classified Display: 10¢ a word. Classified by cash have a 25-cent discount. Mail To: Ag Press - P.O. Box 1000

Notices

DAIRY SUPPLIES

WAMEGO DAIRY SUPPLY

The authorized dealer for:

DAIRY MILKERS

DAIRY MILKERS

DAIRY MILKERS

DAIRY MILKERS

DAIRY MILKERS

DAIRY MILKERS

DAIRY MILKERS

DAIRY MILKERS

DAIRY MILKERS

DAIRY MILKERS

DAIRY MILKERS

DAIRY MILKERS

DAIRY MILKERS

DAIRY MILKERS

DAIRY MILKERS

DAIRY MILKERS

DAIRY MILKERS

DAIRY MILKERS

DAIRY MILKERS

DAIRY MILKERS

DAIRY MILKERS

DAIRY MILKERS

DAIRY MILKERS

DAIRY MILKERS

DAIRY MILKERS

DAIRY MILKERS

DAIRY MILKERS

DAIRY MILKERS

DAIRY MILKERS

DAIRY MILKERS

DAIRY MILKERS

DAIRY MILKERS

DAIRY MILKERS

DAIRY MILKERS

DAIRY MILKERS

DAIRY MILKERS

DAIRY MILKERS

DAIRY MILKERS

DAIRY MILKERS

DAIRY MILKERS

DAIRY MILKERS

DAIRY MILKERS

DAIRY MILKERS

DAIRY MILKERS

DAIRY MILKERS

DAIRY MILKERS

DAIRY MILKERS

DAIRY MILKERS

DAIRY MILKERS

DAIRY MILKERS

DAIRY MILKERS

DAIRY MILKERS

DAIRY MILKERS

DAIRY MILKERS

DAIRY MILKERS

DAIRY MILKERS

DAIRY MILKERS

DAIRY MILKERS

DAIRY MILKERS

DAIRY MILKERS

DAIRY MILKERS

DAIRY MILKERS

DAIRY MILKERS

DAIRY MILKERS

DAIRY MILKERS

DAIRY MILKERS

DAIRY MILKERS

DAIRY MILKERS

DAIRY MILKERS

DAIRY MILKERS

DAIRY MILKERS

DAIRY MILKERS

DAIRY MILKERS

DAIRY MILKERS

DAIRY MILKERS

DAIRY MILKERS

DAIRY MILKERS

DAIRY MILKERS

DAIRY MILKERS

DAIRY MILKERS

DAIRY MILKERS

DAIRY MILKERS

and heating apparatus
not by Feb. 1, 1971.
aid the docket will remain
the KCC can determine
ment was satisfactory.
ed. He said construction
electric lines would be

Props Egg With ase Plan

griculture department
d a stepped up egg
program aimed
ning prices this winter
n involves purchases of
d quality of scrambled
for donation to
The buying will be
is earmarked for
port activities.
ing for donations been
program early in 1968
has been confined to
roduction periods in
d early summer.
April to June the de
ght 16.6 million pound
at a cost of almost
llars. This was equiva
446,000 cases of shell
uses of farm commodi
tion are carried
y to help boost prices
during times of

January 9

— Lunch Service

ate of Wm. V. Pitt
Fostoria, Kansas, a
mi. north of Manhatt
mi. east of Olsburg
north; or 5 mi. west
4, 2 mi. north.

arge sale, with many
thing will be shown
ds & antiques in the

Estate

TRATOR
Clerk J. W. Yanke
Glenn Apple
Wamego, Ks.

AUCTION

Wednesday

week. Pigs sold \$8.00
per hundred.
ws sold at \$8.60 to

na bulls sold from

les last week:

15 @ 32.80

15 @ 32.05

50 @ 32.00

640 @ 30.00

536 @ 29.10

clvs 366 @ 37.25

610 @ 31.25

25 @ 32.50

clvs 275 @ 36.25

225 @ 34.50

550 @ 31.25

clvs 397 @ 32.70

330 @ 31.60

ld at \$17.60 to \$20.00

E

1971

les Co.

KANS

GRASS & GRAIN CLASSIFIED ADVERTISING

RATES: 7¢ a word. \$1 minimum for one week. DISCOUNTS: (with cash orders only) deduct 10% if ad runs 2 weeks. Deduct 25% if ad runs 4 weeks. REFUNDS: you may collect a refund at the Ag Press office for any unused amount paid if an ad is cancelled. CLASSIFIED DISPLAY: (boxed ads) \$2.10 a column inch. CASH: ads not accompanied by cash have a 25-cent billing charge added.

Mail To: Ag Press - P.O. Box 1009 - 1207 Moro - Manhattan, Kansas 66502 - JE 9-7558

Notices

DAIRY SUPPLIES

WAMEGO DAIRY SUPPLY

Your authorized dealer for:

- DeLAVAL milkers
- CLAY push-button eqpt.
- MUELLER Bulk Tanks

Stores and Service from
Wamego & Sabetha, Kansas

For Free Estimates Call:
WAMEGO 456-7200 or
SABETHA AV 4-2958

DeLAVAL DAIRY EQUIPMENT
Clay Farm Equipment
Mueller Bulk Tanks

Service & Repairs
for most dairy equipment

JOE MCCLURE

Ph. 229-5284 Alta Vista

DALE
WELLS

SURGE

Pipe Line Bucket Milkers
Stalls
324 Frederick ME 2-2811
CLAY CENTER, KANS.

MEMORIALS

MONUMENTS

Stones designed and cut by ex-
perienced craftsmen in our own
plant.

Rundle Monument Co.

Harlan Rundle, Owner

Office & Display
4th & Grant
ME 2-2323

CLAY CENTER

CEMETERY MEMORIALS

54 Year Continuous Service
Display Located on US24
East of City Limits

SCHAUBEL MONUMENT CO., INC.

RR 3 Box 20 ME 2-3531

Clarence Blanc, Owner
CLAY CENTER

MONUMENTS

MANHATTAN MONUMENT CO.

J. J. BEAUDET
Office and Display
123 No. 3rd

Office Phone Res. Phone
PR 8-5137 PR 8-4978

MANHATTAN, KANS.

AUCTIONEERING

LAWRENCE E. WELTER

AUCTIONEER
REAL ESTATE SALESMAN

Your Sale Solicited
Large or Small

EAST HIGHWAY US 24
MANHATTAN PR 8-3455

Real Estate
And General Sales

ED REIMER

AUCTIONEER

We Specialize in Selling
DAIRY CATTLE

"A complete Sale Service"

Phone or write for sale dates.
Telephone 367-2373
GOESSEL, KANSAS
"Marion County"

BOB WILSON

Auctioneering
Real Estate
All types sales
Ph. 494-2552
or 778-3424

Box 118-St. George, Ks.



HOUSEMOVING

HOUSE MOVING

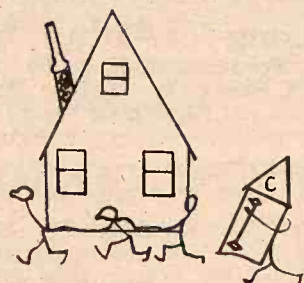

Short or Long Distance
State wide Moving

All Types of Frame Structures

R. W. REASONER

913-539-8187 Manhattan, Ks.
Call Between 6:00 p.m. & 12:00 p.m.

LAND IMPROVEMENT

MEMBER KCCA AND LICA



Ponds • Terraces • Grading
Waterways • Clearing
Land Leveling

ROGGENDORFF CONST., INC.

Phone 913-539-3984

1630 OSAGE - MANHATTAN

SLAUGHTERING

Custom Slaughtering And Processing

STATE INSPECTED
Meat For Sale By
Quarters and Halves

Kill Days - Tuesday & Friday

Alta Vista

Locker & Processing

Phone 913 229-6829
ALTA VISTA, KANSAS

Livestock

Charolais Herd Dispersal PRIVATE TREATY

- 9 heifers, ¾ to purebred, some are bred
- 8 cows 15/16 to purebred with calves
- 2 cows, ¾ one with a calf
- 3 cows ¾ with calves
- 5 cows ½ with spring calves
- 12 bulls ¾ to purebred, 1 to 2 years old
- 1 herd bull, Faccio Uranium 11, half French, 3 years old

Merle Sturm

Phone Area 402 729-5753
Route 2 — 2 mi. east
on Highway 136
FAIRBURY, NEBRASKA

NOW OFFERING FOR SALE

Half brothers to our litter of
boars which have now complet-
ed the test at the SENEK test-
ing station at Wymore, Nebras-
ka, with the following out-
standing record:

Average Daily Gain —
2.59, 2.45 & 2.4 lbs per day
Feed efficiency — 2.61

These boars will sell at the
test station on February 5. A
good selection of half brothers
now available at the farm at
commercial prices. All sired by
Mr. "56," our herd boar that
had 0.56 inches of back fat.
Also available — bred Duroc,
Yorkshire and Hampshire gilts.
Nationally accredited SPF.

Hayes Beck & Sons

Route 1 Phone 238-6064
JUNCTION CITY, KANS.

SELLING TESTED

SPF

DUROC & HAMP BOARS

Validated; Brucellosis Free
Sonoray & Backfat Probe
And Days To 220 Lbs.

Several under 1" backfat.

CLINTON & BUTCH HARRIS

Phone 913 924-2543
SOLDIER, KS. 66540

BUYING CATTLE?

PCA money finances cattle op-
erations for hundreds of stock-
men in this area.

Call OWEN DUER

913-776-7061



MANHATTAN, KANS.

SPF Duroc Boars

Serviceable Age
Figures
Also

Open Gilts

Ph. Junction City 913-238-4382
If No Answer 238-7106

FRED GERMAN
DWIGHT, KS.

FOR SALE — Beef cross calves
We will have 500 head of calves
at our barns every weekend, 4
weeks to 400 lbs. Also Holstein
bull. Heifer calves. All triple
vac. W. G. Wiebe, Summerfield,
Kansas 913 244-7625. tf

FOR SALE — Six month old
filly, good conformation, pleas-
ant disposition. Sire: registered
Quarter Horse. Call 382-4305,
Vermillion, Ks. x45

FOR SALE — 10 big registered
yearling Suffolk rams, 3 aged
rams. Russell Crosson, Minne-
apolis, Kansas 67467. x46

TESTED ACCREDITED SPF
Yorkshire and Hampshire boars
and gilts. Average 220 lbs.,
probe on 50 boars 0.89. Harvey
Herr, Linn, Ks. 66953. Phone
913 348-2252. x48

48 HEREFORD good quality
cows, pregnancy tested, \$225.
91 choice Hereford cows, all 1
brand, pregnancy tested, \$245.
Paul Evans, Kincaid, Ks., Phone
316 439-5354. SB45

WANTED — Would like to
lease 20 good milk cows. Phone
913 455-3520. x45

FOR SALE — Large fancy Hol-
stein heifers, heavy springers.
Diedrick Farms, Culver, Ks.,
Phone 913 283-4227 or 283-4222.
SB48

29 BIG Hereford cows bred to
Hereford bulls. Six years old.
Pregnancy tested to calf in Feb-
ruary. LeRoy Pihl, Falun, Ks.,
Phone Salemsborg 310. x45

CHAROLAIS BULLS — Pure-
bred and percentage, top blood-
lines. 8 to 20 months. Phone
765-3628. Zekser Charolais, Al-
ma, Kansas. x45

FOR SALE — Nationally SPF
accredited York-Hamp cross
open gilts. Phone 736-2777, Gal-
len F. Wietharn, Axtell, Ks. x47

FOR SALE — Nationally ac-
credited SPF Reg. Duroc boars
and open gilts. Fast gainers,
meat type. Farmer priced. Lar-
ry Hobson, Scandia, Kansas,
Phone 913 335-2650. x47

FOR SALE — 1962 Massey
Ferguson Super 90 diesel trac-
tor, row crop, adjustable
wheels, 3 point, engine over-
hauled. New paint, near new
rubber, wheel weights. Ronald
Rice, Kensington, Kansas. x47

CHAROLAIS BULLS, percent-
age, 8 to 24 months, Yates and
Belphegor (Bingo) bloodlines.
Sired by high gaining herd sire
bulls, guaranteed breeders. Mc-
Fadden Bros., Riley, Ks., 913
485-2688. x45

200 HEAD of open and bred
Holstein heifers, 300 to 900 lbs.
W. G. Wiebe, 913 244-7625, Sum-
merfield, Kansas. tf

WOOD SHAVINGS for sale at
all times. Nelson Manhattan
Hatchery, Manhattan, Ks., Ph.
913 778-3412. SBTf

FOR SALE — Registered 15
month old Charolais bull. 1970
Hutchmaster rolling plow
(disk) 14'. 1968 Ford F100 pick-
up. Emerson Mugler, Rt. 1,
Clay Center, Ks. Phone 632-3994
x47

WE ARE now filling our newly
constructed commercial feedlot
with cattle for finishing on
"popped" milo rations. To re-
serve a pen for your cattle and
for details on our feeding pro-
gram, call Max Deets at 913
738-2263 or residence 913 738-
2143. SB48

CHAROLAIS BULLS from best
known bloodlines. SAM. Smooth
and shapely. Official weaning
weights to 785, 740 from first
calf heifer. ¾ thru 15/16. Pet-
erson Charolais Ranch, Salina,
Kansas. Harley 913 823-9090.
Ron 913 827-4054. x46

FOR SALE — We have disper-
sed our registered Angus cattle
herd, and we would like to sell
8 new Pride of the Farm Elec-
tric cattle waterers that have
never been unpacked. A large
selection of cattle chains, tags,
clippers, blades and other items
too numerous to mention. Ph.
913 394-2546, Brenner Angus
Ranch, Rural Route, Ellis,
Kansas. x48

FOR SALE — Gilts, boars,
bred sows, some to farrow
soon, \$65 up. Louis Weixelman,
Wamego, 456-9805. SB45

FOR SALE — Duroc boars, ser-
viceable age. 913 389-2735,
James Herredsberg, Lebanon,
Kansas. x45

WANTED — About ten head
of young Shorthorn cow and
calf pairs. Ed. Rehman, Fall
River, Kans. 67049. Phone 316
658-5288. x48

FOR SALE — Purebred Hamp-
shire boars 250 to 300 lbs., vac-
cinated, and guaranteed breed-
ers. Don & Rick Schotte, Brem-
en, Ks. 744-2103. SB46

WANTED TO BUY — Weaning
calves, any breed. Contact
James Bostick or Larry Evans
Manhattan, 776-7235. Route 3,
after 6 p.m. x48

TWO HORSES and equipment
for sale. 2 saddles, 2-wheel cart
and single harness and custom
made 2-horse trailer. Nolan
Lafin, Rt. 3, Clay Center, Ks.,
913 632-5035. SB45

FINANCING AVAILABLE on
DAIRY COWS — If you wish
to start a new dairy or expand
your present one, we have for
your selection 250 head of Hol-
stein fresh & springer cows and
heifers. Also Jersey & Guern-
sey. Buy where every cow and
heifer is guaranteed sound
when they freshen. W. G.
Wiebe, Summerfield, Kansas,
Phone 913 244-7625. tf

FOR SALE — Registered Here-
fords, fast-gaining, CK breed-
ing: Bulls 18 to 24 months. 50
open heifers, reasonably priced.
Special discount (while stock
lasts) Tex Flow irrigation pipe,
gated and towlines. Also used
(3 years) 8" gated pipe. Tail-
water systems, centrifugal
pumps, Powder River cattle
chutes, Stroberg panels, Wal-
don dozers, IHC rollover 6-btm.
plow for 460 or 560. IHC ma-
nure spreader almost new. War-
ren St. Pierre, one mile west,
½ north Ames (10 mi. east of
Concordia) Phone 446-3631.
SB47

FOR SALE — 69 Angus cows,
17 crossbred calves on ground,
more to come. Good ages. 2
herd bulls, Emulous breeding.
Kenneth Muller, Council Grove,
Kansas 66846. x47

FARROWING HOUSES —
New insulated free-stall Big 6's.
Thermostatically heated pig
nursery. Delivered complete,
fast erection, no concrete. Semi-
annual payments available. For
literature, prices write: Wahoo-
Built, 10325 Horton, Overland
Park, Ks., Phone 913 648-2201.
x45

FOR SALE — 40 Hereford
cows 5 & 6 years old & 25 An-
gus cows 2½ years old with 14
calves. GMC 6x6 truck, 4x4
Jeep pickup, \$375, C-II Baldwin
combine. Stuart Shepard, Chap-
man, Kansas. x46

FOR SALE — Reg. Shorthorn
bulls ready for service. Suit-
able for cross breeding. Also 15
unreg. Shorthorn heifers. Glenn
E. Lacy, Miltonvale, Ks., Phone
913 427-4513. x45

FOR SALE — Heavy springer
Holstein heifers. Gary Holt-
haus, Havensville, Ks. Phone
948-2427. SB45

HOLSTEIN BULLS — Service
age. Wesley Nauwerth, 1724 S.
Manhattan Avenue, Manhattan,
Phone 778-3002. x45

20 HOLSTEIN springer heifers
for sale. Wamego, Ks., Phone
913 456-2403. x45

FOR SALE — Bred Hamp &
York gilts to farrow in next 30
days. Leonard Berger, Hanover,
Phone Waterville 785-2394. x45

FOR SALE — Registered An-
gus bulls. Honeycutt Farms,
Blue Rapids, Ks. x45

REGISTERED DUROC boars,
nationally accredited SPF.
These boars are sired by Ringo
breeding. Fast gainers. See
these boars before you buy.
Harold Brumm, Rt. 3, Junction
City, Ks., Phone 913 238-7258.
x47

FOR SALE — 3 Holstein heif-
ers, heavy springers. Lewis
Taylor. Phone 224-3695, West-
moreland. SB46

WANTED — Up to 1000 calves
or yearlings to winter. Phone
738-5016, Paul Mear, Beloit, Ks.
x48

FOR SALE — Some large
ewes to lamb first of March or
would trade for Quarter Horse
colts. Oscar Adams, Hanover,
Ks. 66945. Phone 331-2575. x45

FOR SALE — 17 good big An-
gus cows, 3 to 8 years old, calf-
hood and Lepto vaccinated,
pregnancy tested, start to calve
Feb. 1. \$275. Milton Hetten-
bach, Cedar Point, 316 274-3338.
x45

FOR SALE — Registered York-
shire boars, half brothers on
test have gained 2.20, 2.40 and
2.54 lb. per day and a younger
pen gaining over 2 lbs. Law-
rence Bandel, 456-9334, Wa-
mego, Kansas. x48

FOR SALE — Registered An-
gus bulls, serviceable age,
guaranteed breeders. Latzke
Angus Farm, Junction City, Ks.
Phone 913 257-3462 or 257-3587.
x48

Feed & Seed

CUSTOM PELLETING

Grain Banking

Page's Feed — Bunk Delivery

MANHATTAN MILLING CO.
Manhattan, Ks. 778-3217

HAY FOR SALE

All Kinds — Square Bales

Also Straw

— Will Deliver —

JOHN B. UHL

Rt. 3 913 364-2338

HOLTON, KANSAS

DAIRY PELLETS, range pellets
and all kinds of fertilizers.
Manhattan Milling Co., 107
Pierre, Manhattan. TF Chg

KEY RABBIT Mini Pellets for
fast gains, no waste. Key Mill-
ing Co., Clay Center, Kansas,
ME 2-2141. TF

RIDE 'EM HIGH feed for hors-
es. Product of Key Milling Co.,
Clay Center, Kans., Phone ME
2-2141. SBTf

FOR SALE — Early cut prairie
hay in barn. No rain on it. \$24
ton. Wylie Chestnut, Oak Hill,
Kans., Phone 913 388-2507.
SB46

FOR SALE — 100 tons of fertil-
ized brome hay by the ton. H.
E. Karns, Circleville, Kansas.
913 924-2247. SB48

WANTED — Alfalfa or prairie
hay. Send price per ton etc.,
P.O. Box 503, Hutchinson SB48

FOR SALE — Alfalfa and
prairie hay. Otto Harz. Green-
leaf, Kansas. SB45

Automotive

FOR SALE — 1966 El Camino,
230 engine, 3 speed, 1955 Nashua
trailer, 8x35. Leland DesCon-
teaux, Clifton, Kans., Phone
455-3483. x45

January 5, 1971



LARGE STOCK OF TRUCKS

- 1969 Chevrolet ME 60, twin screw, 34,000 lb. Bogle Eaton-Hendrixson, 10.00x20 tires, 11,000 lb. front axle, PS, 427 V8, straight air brakes, 14' Heil dump box \$9750
- 1969 Chevrolet 2 ton, LWB, 350 V8, 2 speed, 8.25 tires, 16' Giant grain box and hoist, extra nice, power steering \$4495
- 1967 Chevrolet, LWB, 2 ton, 15 1/2' box and hoist, V8, 2 speed, 8.25 tires, extra good \$3995
- 1966 Chevrolet, twin screw, tandem axle, dump, 5 speed, 4 speed auxiliary, 14' Heil dump box, 10.00 tires, power steering, 11,000 lb. front axle, 34,000 lb. Eaton-Hendrixson bogie axle \$5950
- 20' Tradewind combine special grain box made for a CT measurement of 146" \$995
- 1966 Chevrolet, 366 V8, 5 spd., 2 spd., power steering, 9.00 tires, cast spoke wheels, 7000 front axle, air hyd. brakes, Eaton Hendrixson suspension, extra clean \$3950
- 1963 Chevrolet 2 ton, 6 cyl., 2 spd., 14' grain box & hoist, 8.25x20 tires \$2495
- 1964 Chevrolet, LWB 1/2 ton, wide box, 6 cyl., 4 speed \$1045
- 1965 Chevrolet 80 Series, 409 8V, tag axle, dump, 13', air conditioned, straight air brakes, 10.00x20 tires, extra good \$3995
- 1961 Chevrolet LCF, 409 V8, single axle tractor \$1750
- 1960 Diamond T tractor, Model 931CN, tilt cab, sleeper, 220 Cummins, 5 sp., 2 sp., 10.00x20 tires, air brakes, single axle \$1750
- 1967 Ford T-750 tilt cab, 361 V8, 5 spd., 2 spd., air brakes, air cond., 124" CA, 10.00x20 tires, nice \$4250
- 1963 Chevrolet LCF, long wheel base, 327 V8, 2 speed, power steering, 16' grain box \$2445
- 1962 White Model 9062 TV, 440 cu. in. V-8, 235 HP, real good engine, 10 spd. Road Ranger, R-96 Fuller trans, Taige-Paige tag axle, straight air brakes, 10.00x20 tires, 13' Hercules dump box, extra good condition \$3950
- 1961 Chev. 1/2 ton, SWB, 6 cyl., 4 speed \$395
- 1961 Chevrolet 1/2 ton, 6 cyl., SWB, 4 spd. \$595
- 1955 Keystone 33' roof rack, single axle stock trailer \$950
- 1958 International L185, single axle tractor, extra nice \$1250
- 1951 Chevrolet 1/2 ton \$75

NEW TRUCKS

We have a large inventory, ready for delivery, of new trucks, 1/2T pickups to single & tandem diesel tractors.

Melton Motor Co., Inc.
16th and M Sts. JA 7-2201
BELLEVILLE

For Sale

- 1964 Chev., \$2250 — 1963 Ford \$2500 — Both have 16 1/2' bed, stock rack, hoist, 900x20 tires
- 1967 Chev. 1/2T pickup, 4 speed \$1250
- 1952 IHC tractor, 6 cylinder, needs shaft \$250
- 30' flat trailer \$300
- 2 105 JD 19' diesel combines, used 1 season

WILL SELL & TURN OVER 25 YR. HARVEST RUN FROM TEXAS TO NORTH DAKOTA

- Blair 5x14 HD mixer wagon, like new \$1800
- 1959 85 MF tractor, 4 row lister, cult. & weeder, 4x14 plow — All for \$2500
- 5 section hyd. springtooth harrow \$250

LIVESTOCK WANTED

1000 Head Cattle

To Winter By Day Or LR

Donald Hargreaves
Phone 655-4601
SOLOMON, KS. 67480

TRUCK TIRES

Most All Standard Sizes
New Tires, Too.

HERCULES

776-9453 610 N.3rd
MANHATTAN, KANS.

Ready To Go

- 1967 Chevrolet 1/4 ton CST Custom Special Truck, with bucket seats, V8 engine, 3-speed column shift, radio and heater, flatbed and sides. Ideal for that extra unit Only \$1795
- 1966 Ford 1/4 ton, wide bed, V8, automatic, custom cab, air conditioned, many other extras.
- 1965 Chevrolet 1/4 ton Fleetside pickup, V8 engine, 4-speed transmission, rear bumper, radio and heater, a 1-owner locally-owned pickup. This week. Only \$1495
- 1964 Ford 1/2 ton pickup, 6 cylinder, 4 speed transmission, with wrap-around bumper \$795
- 1964 Chevrolet 1/2 ton 8' pickup, 6 cylinder, 4-speed, wrap-around bumper, radio and heater. 1 owner, locally owned. This week only \$1195
- 8' pickup camper with stove, ice box, beds & table .. \$550

Looking For A Dependable Car ... See The Brightest Corner In Town

OBERMEYER

913 BL 8-2255 Open to 9 p.m.
Marvin Obermeyer, Owner
HERINGTON, KANSAS

TRUCKS

- 1967 Ford 1/2 ton, V8 motor, 46,000 miles, local owner
- 1964 Chevrolet 1/4 ton pickup, V8, 4 speed, radio, heater, excellent tires, new paint
- 1964 Ford pickup, 1/2 ton, V8, new tires
- 1963 Ford 1/2 ton pickup, 4 spd., V8, good shape, 12,000 miles on overhaul
- 1963 Chevrolet 2 ton chassis & cab, 6 cyl., 4 speed, 2 speed axle, will take 17' or 18' bed
- 1962 Chevrolet 2 ton chassis & cab, 6 cyl., 5 speed trans., 2 speed rear axle, new paint
- 1958 Ford 1/2 ton pickup, 6 cylinder, 4 speed, recently overhauled, good tires
- 1955 Chevrolet 1/4 ton pickup, 6 cyl., 4 spd., new tires, stock racks, new valve job
- 1948 Chev. 1/2 ton, stock racks
- 1947 Chev. pickup, 1/2 ton, 6 cyl., 4 speed
- 1946 pickup, 1/2 ton, 6 cyl., 4 spd.

Moore Motor Co.

913 325-2411
WASHINGTON, KANSAS
CHEVROLET - OLDSMOBILE
Serving Washington County's Automotive Needs over 40 years

Bargains In Salina

- 1965 Chevrolet, low cab forward, 80 Series, V8, 5 speed, 2-speed, 10:20 rubber, extra sharp looking unit.
- 1970 Ford Ranchero, V8, automatic, 15,000 actual miles. Nice clean unit.
- 1967 Chevrolet 1/2 ton, V8, 3 speed, BWB, good clean truck
- 1964 Chevrolet 1/2 ton, 6 cylinder, 4 speed
- 1964 GMC 1/2 ton, 6 cylinder, 4 speed, ready to go
- 1961 Chevrolet 1/2 ton, 6 cylinder, SWB, utility box, 3 speed, real good looking truck. Knee deep in rubber and runs good
- 1953 Chevrolet 2 ton, 4 speed, 2 speed, 9:00 rubber, 15 1/2' bed, looks like a brand new truck

NEW 1971 CHEVROLET 2-TONS

READY TO ROLL

In evening after seven call Melvin Buxman collect and he'll be happy to come out and look at your truck or car. Just call Melvin during the day at TA 5-5431 or evenings after 7 at TA 3-3345

Jim Sullivan Chevrolet

241 N. Santa Fe

CHEVROLET
SALINA, KANSAS

USED AUTOS, TRUCK & CAMPERS

- 1967 Galaxie 500 V8, Cruiseomatic, air, PS, radio, etc.
- 1967 Mustang, V8, 1/4 cam, 4 barrel carb, Cruiseomatic transmission, good wide oval tires
- 1970 Ford F250 camper special with air conditioning & El Dorado camper, 2600 miles, like new
- 1970 Mini Home for travel or camping, V8, Cruiseomatic transmission, air condition- etc., 12,000 miles
- 1965 IHC 1/2 ton, V8, 3 spd., bonus bed \$895

Wamego Motors, Inc.



Phone 456-9567

Wamego, Ks.

Drive A Little And Save

- 1969 Chevrolet 1/2 ton, LWB, custom trim, V8, 3 speed, 17,000 miles \$2195
- 1966 Dodge 1/2 ton, LWB, 6 cyl., 3 speed, custom trim .. \$1495
- 1963 Ford 1/2 ton truck, V8, 4 speed \$695
- 1963 Ford N500, 1 1/2 ton, V8, 4 speed, with 13 1/2' grain bed \$1950

Dee Morris Motor Co.

611 W. Hwy. 24
CE 3-1385
TOPEKA, KANSAS

20 Used Trucks

- 69 El Camino, V8, power steering, air
- 9 65 Ford 600 5 yd. dumps
- 64 Chev. 60H 5 yd. dump 348, V8, 5 speed, 2 speed
- 67 Chev. 1/2 ton, 4x4, V8
- 65 Ford 600 flatbed V8, 4-2 spd.
- 65 Ford 600, hoist, 15 1/2' box, V8
- 65 Chev. 60, 6 cyl., chassis
- 65 Chev. 1 ton oilfield winch truck
- 65 GMC 4000, V6, tandem axle
- 65 Chev. V8, 1 ton dual chassis
- 65 Ford V8, 1 ton, dual chassis
- 63 Chev. 60 hoist, 13 1/2' box, V8
- 62 Chev. 60 hoist, 13 1/2' box, 6

Ames Chev. Co.

316 647-3251
MOLINE, KS. 67353



Over 50 Trucks To Choose From

- 1968 Ford 1 ton, V8, 4 spd., has 12 cu. ft. Mighty Pack garbage hauler
- 1962 Dodge 1 ton, V8, 4 spd., 10' grain bed, practically new
- 1968 Chevrolet C70, 5/3, 6N53 diesel, twin screw, 212" WB
- 1953 F600 V8, 4/2, 13 1/2' Giant bed
- 1964 Jeep J300 4 whl. drive pickup, 6 cyl.
- Have several used Rangers in stock, nice — Lots of 4 speed pickups — Over 50 trucks to pick from.

Noller Used Truck Department

Highway 24 East
CE 5-9218 Ext. 69 or 58
TOPEKA, KANSAS

LOW MILEAGE CUSTOM CUTTER TRUCKS

- 2 1968 Chevrolet 2 ton, with 15' bed and underbody hoist, 8.25 tires, V8, 2 speeds.
- OTHERS**
- 1965 Chevrolet 2 ton, cab and chassis, 6 cyl., 8.25 tires
- 1967 Chevrolet 1/2 ton, LWB, radio, heater, 6 cyl. and 4 speed, heavy duty springs & big wheels.
- 1962 Chevrolet 2 ton, cab and chassis, V8, 4 speed, 2 speed, 8.25 rubber, real sharp truck
- 2 1965 Ford 1/2 tons, LWB, V8, 3 speed, radio, heater and custom cab

Irv Schroeder

CHEVROLET
Hillsboro, Ks. 316 947-3117



Start The New Year Right!

- 1965 F-500 Ford with 12' furniture van, 330 V8 \$995
- 1967 Ford F100, 6 cyl., 3 speed \$1095
- 1963 Ford N600 2-ton, V8, 4 spd., 2 spd., 17' stake body .. \$1995
- 1965 Ford C600, tilt cab, 330 V8, 4 speed, 2 speed, 108" CA \$1895
- 1948 Chevrolet 1 1/2 ton with 12' box and hoist \$695

32 new Ford pickups in stock.
ALSO A LARGE SELECTION OF BRONCOS, VANS AND RANCHEROS

Long-McArthur, Inc.

Ford-Lincoln-Mercury
340 N. Santa Fe Salina, Kans.
TA 3-2237

OVERSTOCKED

We've Overstocked On Used Cars — Year End Clearance Sale — No Reasonable Offer Refused. Save \$\$\$\$ Now.

SAFE BUY USED CAR

1970 Cadillac Convertible, full power, air, all leather interior, beautiful red with a black top. Local one owner, looks and drives like new. \$6295.

MANY OTHER

MAKES & MODELS TO CHOOSE FROM AT

Bank Financing
Open Evenings

Home Of Fine Service
And The Finest Cars
In The World

Tri-County Motors

Phone 778-3545 307 N. 3rd
(Home Of Fine Service)
Manhattan, Kansas
Lincoln, Mercury and
GMC Trucks

FREE

IF YOU COME TO
SKAGGS IN MANHATTAN

and Test Drive A Pinto

Skaggs Will Give You

A miniature battery operated Pinto

FREE

Offer Limited

So Hurry Down Today

Open 8 a.m. - 8 p.m. Mon. - Fri.
8 a.m. - 5 p.m. Sat. Closed Sun.

BANK RATE FINANCING

Skaggs (Ford) Motors

Your Transportation

Headquarters

"Where Customers Send Their Friends"

2nd & Houston

Phone PR 8-3525
MANHATTAN, KANSAS

Now Is The Time

SIEBE'S TRUCK CENTER.
SPECIAL

- 1969 Dodge 2 ton V8, 5 speed, 2 speed, with new 15 1/2' box & hoist
- 1968 Chevrolet 2 ton, V8, 5 spd., 2 spd. with 15 1/2' box & hoist
- 1968 GMC 2 1/2 ton, with 17' box & hoist, V6 with 5 spd., 2-sp.
- 1966 Chevrolet 2-ton, 6 cyl., 4 speed, 2 speed, with 15 1/2' box and hoist
- 1965 White with 220 Cummings diesel, twin screw
- 1964 Chevrolet 2 ton, V8, 5 spd., 2spd., with 15 1/2' box and hoist

Siebe's Repair Trucks

JANSEN, NEBR.
Telephone 402 424-2670

LIKE NEW 1964 Dodge panel truck, 25,000 miles, side windows, 6 cyl. \$775. Manuel Garage, Brookville, Kansas. x47

GMC

TRUCKS

1/2 Ton - 60 Ton
Sales & Service

TRI-COUNTY MOTORS

307 N. 3rd MANHATTAN

TRUCKS — 1960 Ford F600, grain bed and hoist. Sharp. 1966 Ford F600, air conditioned, bed and hoist. Tractors — 1963 JD 4010D, tricycle, new tires, good. 1963 IHC 806D, good tires. Ray Wagers, Neosho Rapids, Kansas. x47

FOR SALE — 1970 Ford F100 Custom Explorer, power steering, power brakes, Cruiseomatic, air conditioning, V8, radio and tonneau cover. Looks better than new. Call Alta Vista 913 229-6839 after 7:00 p.m. x45

WANTED — 1/4 ton Chev. pickup. Send price, etc. P.O. Box 503, Hutchinson, Ks. x47

Real Estate

HIAWATHA: ATTENTION

A Hiawatha, Kans., reader of Grass & Grain wrote a letter with red ink asking information about farmland for sale and mentioned the 703A. I can't give them the information because this reader forkot to sign a name and gave no return address. Letter written Dec. 22.

Improved 560, 3 bedroom modern home, 2 stall garage, large barn, 40' machine shed, 2200 bu. granary, 83A good creek bottom, about 200A nice level land, conserving practices nearly complete and very well done. 358 acres cultivated, 74 wheat allotment, 32 corn, 98 milo, 102 beans, priced at \$90,000 with 5% down, 20% March 1, then \$2200 per year plus 6% interest. This is the farm that I would buy for my own son if he wanted to farm.

Acres on edge of small town on oil road, eight room modern home. This is a nice home, no junker, and priced at only \$2500. This is the FULL selling price, not the down payment.

Improved 160 with modern home, 65 acres cultivated, balance grass. This one is priced right at \$22,000 with good contract and low interest. Call collect for appointment and I will show you these and others. These are only samples of our offerings.

Alice will have hip surgery at Mayo Bros. Jan. 18, so I will be away from my office that week in order to be with her.

Kvasnicka Realty

HADDAM, KANS.
Phone FR 6-2874
Gerald A. Kvasnicka, Realtor
Alice J. Kvasnicka, Secretary

FARMS FOR SALE

400 acres west of Randolph Ks., 160 broke with over 60 good creek bottom pasture well fenced and watered. Nice large modern home in good shape. Silo 20x60 with unloader. Other buildings good. Excellent contract available. This place offers an opportunity to a family for a fine home & livestock operation.

720A north of Randolph, 95 broke & very productive. Pasture is cross-fenced and has good water. Good contract. \$100 per acre.

160A on highway near Clay Center, Kans., large house, 55 broke, balance broke & terraced. Contract sale.

40A with 10 creek bottom \$6000

160A 7 miles northwest of Clifton, Kansas, 100 broke. Nice house with natural gas heat.

Other listings available.

Many Other Listings

LEO CHAPMAN

Real Estate & Investments
Phone ME 2-2077
425 Anthony Clay Center, Ks.

FOR SALE — Two extra nice level quarters in Sheridan County, close to Hoxie, Ks. Irrigation water under these quarters. Reiter Land Co. Beloit, Kansas. Phone 913 738-3777. x46

Farms
I will apartment complet modern 2 bedroom home, close to school. Owner will sell on contract.

We have many, many more farms and ranches throughout the Midwest. Many can be sold on low interest contract. Let us help you with your farm buying or selling! Our many years of experience and our many contacts can help. Call us today and see Co. Car. at Hansen, Farm Broker, 401 N. 3rd, Manhattan, Kansas 66501.

Call Don Carson E. Hansen Farm & Commercial Broker Phone 913 233-7447

Bill Lewis
Realtors
308 West 17th
TOPEKA, KANSAS

The Flying Realtor
Offers

10 ACRES north of Wells.

3000 cultivated, rest good pasture, well improved and watered. Will sell on low interest contract.

1000 acres of good productive land, 1 mile north, 1 mile west of Wells, Kansas. Will sell on low interest contract.

1000 acres 5 miles southeast of Wells, Kansas. Balanced piece of land.

1000 acres of grass, within 1 mile of Salina on blacktop. 1000 acres choice land 7 mi. west of Salina, Kansas. Will sell on low contract.

1000 acres improved, can be irrigated. 4 miles north, 1/4 mile west of Levan, Kansas. Priced right.

1000 acres on blacktop road, west of Ottawa County. Will sell on low contract.

1000 acres within six miles of Salina on all weather road. Will sell on low contract.

SILVER AGENCY

1000 acres TA 5-1551
1000 acres TA 7-4544
SALINA, KANS.

Fox Sale

1000 acres, 3 bedroom house, completely carpeted, new garage, corner lot with good space and fenced-in back yard.

1000 acres, older house with coveted house front, beautifully landscaped, complete basement, 2 bedrooms, large garage, will make a lovely home.

Loren E. Law

REALTOR
907 Sixth
ME 2-3159
CLAY CENTER, KANS.

1000 acres, "See Loren"

Country Living Near Manhattan

Country Living — Attractive country home, 4 bedrooms, 2 baths, family room, fireplace, walkout level basement, 1/2 acre, 2 car garage.

Westview School — 1000 acres, 3 bedroom home, walkout level basement, fireplace, kitchen & bath, paneling, 1/2 acre, oversized garage. \$1500.

Westview School — 1000 acres, 3 bedroom home, walkout level basement, fireplace, kitchen & bath, paneling, 1/2 acre, oversized garage. \$1500.

Westview School — 1000 acres, 3 bedroom home, walkout level basement, fireplace, kitchen & bath, paneling, 1/2 acre, oversized garage. \$1500.

Westview School — 1000 acres, 3 bedroom home, walkout level basement, fireplace, kitchen & bath, paneling, 1/2 acre, oversized garage. \$1500.

Westview School — 1000 acres, 3 bedroom home, walkout level basement, fireplace, kitchen & bath, paneling, 1/2 acre, oversized garage. \$1500.

Westview School — 1000 acres, 3 bedroom home, walkout level basement, fireplace, kitchen & bath, paneling, 1/2 acre, oversized garage. \$1500.

Westview School — 1000 acres, 3 bedroom home, walkout level basement, fireplace, kitchen & bath, paneling, 1/2 acre, oversized garage. \$1500.

Westview School — 1000 acres, 3 bedroom home, walkout level basement, fireplace, kitchen & bath, paneling, 1/2 acre, oversized garage. \$1500.

GMC TRUCKS
Ton - 60 Ton
Parts & Service
UNTY MOTORS
MANHATTAN
- 1960 Ford F600, and hoist. Sharp. 1960, air conditioned. 1st. Tractors - 1960 tricycle, new tires, HC 806D, good tires, Neosho Rapids, x47
- 1970 Ford F100, explorer, power steering, Cruise-o-conditioning, V8, ranneau cover. Looks new. Call Alta Vista 9 after 7:00 p.m. x45
- 1/2 ton Chev. and price, etc. P.O. Box, nson, Ks. x47

Real Estate

HA: ATTENTION

tha, Kans., reader of Grain wrote a letter asking information and for sale and the 703A. I can't give information because I forkot to sign a gave no return ad written Dec. 22. 1960, 3 bedroom, 2 stall garage, large machine shed, 2200 y, 83A good creek out 200A nice level rving practices near e and very well done, cultivated, 74 wheat, 32 corn, 98 milo, 10 ed at \$90,000 with 5 March 1, then \$225, 6% interest. This m that I would buy wn son if he wanted

on edge of small oil road, eight room me. This is a nice junker, and priced. This is the FULL ice, not the down ed 160 with modern acres cultivated, b s. This one is price 22,000 with good co, low interest.

lect for appointment show you these are eese are only sample erings.

ill have hip surgen Bros. Jan. 18, so I w from my office the der to be with her.

Knicka Realty
DDAM, KANS.
one FR 6-2874
Kvasnicka, Realtor
Kvasnicka, Secretary

MS FOR SALE

es west of Randolph broke with over 60 x bottom pasture w d watered. Nice larg e in good shape with unloader. Othe good. Excellent con lable. This place of opportunity to a fan tine home & livestock

orth of Randolph, g every productive. Pas oss-fenced and has r. Good contract. \$1

n highway near Cl ans., large house, 3 ance broke & terrac sale.

10 creek bottom \$60

miles northwest of Kansas, 100 broke. se with natural gas

listings available.

ay Other Listings

CHAPMAN

state & Investments

hone ME 2-2077

ony Clay Center, K

LE - Two extra nk

arters in Sheridan

close to Hoxie, Ks.

water under these

Reiter Land Co., B

sas, Phone 913 738-37

Farms

10 unit apartment complet with modern 2 bedroom home, located near Topeka. Owner will sell on contract.

We have many, many more farms and ranches throughout the Midwest. Many can be bought on low interest contract. Let us help you with your farm buying or selling! Our many years of experience and our many contacts can help. Call or drop by and see Co. Carson E. Hansen, Farm Broker, 913 233-7447.

Call Col. Carson E. Hansen Farm & Commercial Broker Phone 913 233-7447

Bill Lewis Realtors

2420 West 17th
TOPEKA, KANSAS

The Flying Realtor Offers

640 ACRES north of Wells. App. 230A cultivated, rest good pasture, well improved and plenty of water. Will sell on low contract.

240 acres of good productive land 1 mile north, 1 mile west of Wells, Kansas. Will sell on low contract.

160 ACRES 5 miles southeast of Milfontvale, balanced piece of ground.

120 ACRES of grass, within 10 miles of Salina on blacktop. 200A nice level rving practices near e and very well done, cultivated, 74 wheat, 32 corn, 98 milo, 10 ed at \$90,000 with 5 March 1, then \$225, 6% interest. This m that I would buy wn son if he wanted

120 ACRES on blacktop road, 1 mile west of Ottawa County State Lake. Priced to sell.

10 acres within six miles North of Salina on all weather road. \$11,000.

SILER AGENCY

148 South Seventh TA 5-1551
Ask for Ray LeDuc
Phone Evening TA 7-4544
SALINA, KANS.

For Sale

IN CLAY CENTER, 3 bedroom suburban, completely carpeted, new garage, corner lot with garden space and fenced-in back yard.

IN CLAY CENTER, older home, with that coveted house front, beautifully landscaped yard, complete basement, 2 bedrooms, single garage, will make a lovely home.

Loren E. Law



REALTOR
907 Sixth
ME 2-3159

CLAY CENTER, KANS.
"If It's A Home, See Loren"

Country Living Near Manhattan

Country Living - Attractive contemporary home, 4 bedrooms, 2 baths, family room with fireplace, walkout level basement, 1/2 acre, 2 car garage \$26,500.

Near Northview School - Like new 3 bedroom home, wall-wall carpeting throughout, including kitchen & bath, paneled family room, oversized garage. \$17,500.

West University - Near new 4-bedroom home, 3 baths, finished recreation room, carpeted, built-in range and dishwasher. \$30,000.

Nearing Completion - Marlatt School District, 3 spacious bedrooms, 2 full baths, formal dining room, wall-wall carpeting throughout, modern kitchen with built-in appliances and dinette area, full basement, double garage. \$29,500.

Maurice McNeil Realtor

Suite 205
New Union Nat'l. Bank Tower
Free Customer Parking -
Take elevator to second floor.
Office 776-4801 Res. 539-5164
MANHATTAN, KS.

Fulmer Real Estate

CATHERINE J. FULMER



REALTOR

Office 456-7696

Res. 456-9281

WAMEGO

LOANS ALL TYPES

\$10,000 to \$100,000,000
Anywhere in USA & Canada
Fisher Real Estate - Mortgage Corporation
Mortgage Brokers
Joy, Illinois 61260

FOR SALE - Small modern house with small acreage and other farm buildings 6 mi. north of Waterville on blacktop road. Sylvester Ham, Route 1, Marysville, Ks. 66508. Phone 562-3870. x45

NEAR RANDOLPH - 300A pasture, excellent water. Phone 913 539-4412, Manhattan, Kans. x47

80 ACRE FARM - Creek bottom land. Located at edge of Brookville, Kansas. Some improvements. Consider contract. Carroll Manuel, owner. Phone 913 225-3360 . x47

Farm Equipment

TRACTORS

JD 4020 PS, 539 hrs.
JD 3020 PS, 759 hrs.
JD 1020 8 speed with differential lock, 364 hours
JD Model A new block, very clean
A-C WD45, wide front, can't find one better
1955 A-C XT190D, very fine - This tractor has all the change overs - This is a full 5 plow unit
Ford 8N 4 speed with Davis loader, wide front, direct pump - very nice unit.
These are some of the finest used tractors

FEED WAGONS - SPREADERS

JD No. 44 single beater PTO drive
JD N triple beat with feed wagon attachment, PTO drive
NEW NH 516 single beater
Blair 4x10 re-mix
Blair 4x12 re-mix
S&H wagon
Farm Hand Wagon
Blair truck mt. IHC truck
These are real good units - Look them over
Big Ox chisel, ready
New Holland and Hesston mower conditioners
New Holland 273, 275 & 277 balers - Both string & wire

Come See Us On
Early Buyer Bonus Deals
On New Holland
and Hesston

Wright Impl. Co.



So. K-15
CO 3-2061

Kenneth Wright, Owner

ABILENE, KANSAS

Used Tractors

1966 190XT diesel A-C with cab, 1060 hours, slick . . . \$5250
1965 190XT diesel A-C with 3-pt., 1300 hrs., slick . . . \$5150
1963 D-19 diesel A-C, A-1 . . . \$3250
1962 G704 LP MM, A-1 . . . \$2650
1964 930CK Case diesel with air conditioned cab, extra slick, looks like new . . . \$4450
1959 M-F 65 LP high utility with 3 pt., A-1 . . . \$1495
1948 LA Case with hydraulics, nearly new tires, A-1 . . . \$795

USED COMBINES

1966 410 18' MF, A-1 . . . \$4950
1959 82 14' MF, good . . . \$1450
1954 80 14' MF, engine overhauled, always shedded, good . . . \$850
1952 Super 27 MF 16', one owner, no custom work, always shedded, good . . . \$495
No finance charge on 70% of purchase price of tractors until 3-1-71, on combines until 6-1-71.

Jantz-Kaufman Inc.



1411 S. 81 Hwy.
Bypass
316-241-3553

MCPHERSON, KANS.

January 5, 1971

HERINGTON



TRACTORS

Buy Now With No Finance Charges Before March 1, 1971
1966 JD 3020 gas
1964 JD 2010 gas
1963 IHC 504 gas
1959 JD 630; 1958 720 diesel
1959 Case 411B, Case-O-Matic 1200 actual hour s
1956 & 1954 JD 70, both gas
Set of 15.5x38 dual wheels with tires

COMBINES

Waiver Of Interest Until June 1, 1971, On
Combines Purchased Now
1966 John Deere 95, 16'
1963 JD 55, 14'
1961 JD 55, 14'
1959 JD 45 with cab, 12'
1959 IHC 151, 14', power strg. and chopper
1959 John Deere 55 14'
1958 John Deere 55, 14'
1952 Baldwin 14'

OTHER MACHINERY

NH 9' haybine
Letz 220X portable burr grinder
Grain-O-Vator feeder wagon
Grain-o-Vator 30 & 55 feeder wagons
Farmhand 4x12 feeder wagon
Davis industrial loader
JD 45 & 35 loaders
Farmhand stacker
Snoco 4x12 feeder wagon

DISCS

Miller 16' offset
JD BW 14' heavy tandem
JD RWA 14'; RW 12' & 11'
IHC No. 37 disc, 10 1/2', Ford 12', Case 10'
Crust Buster 28' Springtooth
JD 28' field conditioner
JD 5x14 F145 semi-mount plow
JD 4x16 F145 semi-mount plow

SEE US FOR:

Crust Buster Harrows
Grain-O-Vator & Blair
Feed Wagons
Hesston Windrowers
GB Loaders Century Sprayers
Big Ox Chisels & Blades

Tri-County Sales

George Munkres
Phone Collect
BL 8-2249 or BL 8-2991
HERINGTON, KANSAS

At Marysville

New 1750 Oliver, fully equipped . . . \$6780.33
1966 Oliver 1650 diesel
1962 MF Super 90 LP
C Allis Chalmers
1969 670 MM diesel, 265 hours MF 65
1967 1100 Massey Ferguson
720 John Deere diesel
1964 D-15 Allis-Chalmers
1959 IHC 340
1959 IHC 460 gas
44 Massey diesel
1954 John Deere 60
1951 Oliver 77
2 IHC H's

FARM MACHINERY

John Deere 825 3-bottom roll over plow
Du-Al manure loader, like new 36' Mayrath auger with 10 hp gas motor
411 IH 4x14 mounted 13 1/2' ft. Krause disk
225 Letz grinder
New Miller offset disc in stock
New manure loader for all tractors

NEW SPECIALS

Tractor Radio Sale
\$55.00
(for all models)
Forney 225 Amp Welder
\$99.80

Peschel Bros.

1 1/2 mile east of
Marysville on
Highway 36
Phone 562-2377
MARYSVILLE, KANS.

BRAND NEW John Deere equipment - 694AN planter \$1050, with fertilizer \$1350. RG 630 rear mount cultivator, \$825. Both 6 narrow row. 24T baler with chute & gauge wheel \$1725. RG 4 cultivator, rear mount, used 200 acres. \$575. Alfred Roeder, Seneca, Ks. 336-2800. SB45

JUNCTION CITY



TRUCKS

1965 IH C-1200 4-wheel drive, V8, hubs, 4-speed, auxiliary springs, radio, low miles, clean . . . \$1895
1960 IH R-220 truck tractor, 5-speed, 2 speed, 5th wheel, air trailer conn., 501 engine, sleeper cab, good solid tractor, only . . . \$1295
Chevrolet 1 1/2 ton, 2-speed, 13' comb. bed & hoist
\$495 complete
Reo, 2 speed, good tires . . \$175

TRACTORS

1964 IH I-606 equipped with IH loader
IH I-460 Utility with Swartz heavy duty loader
JD 2010 gas with wide front
IH I-350 Utility equipped
JD 3010 diesel, looks like new Case VAC with wide front
IH F-560 diesel, extra clean
Oliver 77 RC power steering, INPTO, hydraulics
IH F-450 gas, runs like new
1967 IH F656 gas, reconditioned, with dual heavy duty loader
IH Farmall H, needs paint job \$375
Allis C tractor with cultivator and plow . . . \$195
JD Model A, new 13x38 tires, 3-point hitch, good

COMBINE

1965 Massey Ferguson 300, 13 1/2', clean local machine, ready to go

HAY TOOLS

IH No. 46T baler, equipped
JD No. 214T clean local baler
IH No. 45T equipped at . . \$100
IH No. 10 bale thrower . . \$75
IH No. 15 side del. rake . . \$295

GRAIN DRILLS

New IH No. 10 drills, at old prices
Used IH No. 10 drill, equipped
IH 16x8 low wheel drill with fertilizer . . . \$195

DISK & PLOWS

IH No. 37 wheel disk, 12', SB
Schaefer wheel disk, 10', heavy duty
Fast hitch chisel plow . . . \$50
IH 9A 10' tandem disk . . . \$75
JD 10' tandem disk . . . \$95
Allis one bottom pull plow . \$40
Oliver 3x14 on rubber . . \$145
IH 3x16 plow on rubber . . \$125
IH 4x16 plow on rubber . . \$95
IH No. 512 5x14 semi-mounted plow
IH No. 60 3x16 plow, trip beams, hyd., on rubber
JD No. 44 2x16 plow on rubber
LOADERS
Du-Al HD loader with 7' bucket like new - SAVE
IH No. 33A loader, fits most tractors . . . \$195

MOHN'S

Phone 913 238-5101
9th & Jefferson
JUNCTION CITY, KS. 66441

New Machines

New Year Specials

No. 275 (275 bu.) spreader, pintel chain, rear slurry pan, upper beater, forage box hardware (less lumber) tandem wheels (less tires). List \$2705
Special . . . \$2100
No. 175 (175 bu.) spreader, pintel apron chain on used 900x 20 truck tires. List \$1394.
Special . . . \$1141
13' No. 55 chisel plow. List \$977.
Special . . . \$795
13' No. 55 chisel plow, high clearance, with cushion clamps & shanks. List \$1319.
Special . . . \$1050
No. 470 tandem disk, 17 1/2' & 20' disks, dual wheels. List \$2327.
Special . . . \$1790
20x8 fert. att. for No. 10 drill, less tubes . . . \$310

USED MACHINES

18' Krause field cultivator \$595
5x12 Blair feed wagon . . \$695
1959 G-IV MM LP gas . . \$1750
1961 F460 diesel . . . \$1950
4 row IH lister, std. moldboard bottoms, fert. att., rubber tired press wheels, markers . . . \$395

Neuman Hdw. & Imp.



Area Code 316
Phone SW 9-2128

WHITEWATER, KANS.

Last Chance For Quitting Business Sale

SPECIAL CLEARANCE
PRICES ON ALL NEW IH EQUIPMENT ON HAND - A FEW ITEMS LISTED BELOW. COME & LOOK. SET UP OR KNOCKED DOWN. DELIVERED UP TO FIFTY MILES.

1 540x16 plow, semi-mount, sealed bearing coulters, set up, reg. \$1300, now . . . \$990
1 No. 60 4x16 pull plow, throw away shares, set up. Reg. \$1365, now . . . \$600
1 No. 10 20x8 drill, fertilizer, separate delivery, press wheels, foot boards, power lift, set up less tires. Reg. \$2088, now . . . \$1550
1 No. 55 mounted chisel, 2 pt., 7' with 2 foot extension, gauge wheel. Reg. \$550. Now . . . \$430
1 No. 403 combine, 16 1/2', oversized tires. Reg. \$12,152.50. Now . . . \$8750
1 F856D, 18.4x38, 9.5x15, 3 pt., fenders, dual PTO, TA, 100' axle. Reg. \$10,835. Now \$8000

Valley Equipment Co., Inc.



Phone
913 227-2396

LINDSBORG, KANS.



Come To Lawrence For 1971 Bargains

1952 Case DC with cultivator
1959 Ford 861 gas
1960 MF 35 Special
1961 Farmall 560 diesel, wide front
1965 MM 670 gas
1965 MM 670 LP
1966 MM G1000 diesel Wheat-land, cab and duals
14' Case wheel disc
8' John Deere wheel disc
12' Ford springtooth, 3 pt.
6 to 8 bottom Oliver semi-mtd. plow
5 to 6 bottom MM semi-mtd. plow
4 bottom 16" JD mounted plow

Bargains

1966 G1000 MM LP with cab . . . \$3650

NEW MACHINERY BARGAINS

9 to 11' mounted chisel . . \$445
10' wheel disc . . . \$665
14' wheel disc . . . \$1065
3 or 4 bottom mounted plow . . . \$757.49
5 or 6 bottom semi-mounted plow . . . \$1434.32

Shuck Implement Co.

415 North Second
Lawrence, Kansas 66044
Phone 913-843-7397
Home: 913-843 0311
Salesman: 913-843-7042

Tractors

1967 656 Hydro, gas
1967 706 gas, good
1965 806D with duals
1966 4000 Ford
1964 JD 3020 gas, new overhaul

COMBINES

New IH No. 315 hydro, 14' platform, cab, 18.4x26 tires, hydro reel lift . . . \$7500

PLOWS

IH No. 540x16 steerable 5x16 Case steerable
2 No. 37 12' wheel disks
Allied grinder mixer, drag feeder, magnet and new tires . . . \$1500
Used R JD spreader, like new

Henry Bros. Impl.



Ph. 336-2111

SENECA

HOLTON

FOR SALE - John Deere 4010 LP, row crop, wide front, 3 pt. with Excell cab \$3750. John Deere 620 row crop, Roll-a-matic front, power steering, 3 point \$1250. Keith Kelley, Ph. 733-2559, Waverly, Ks. x46

Optional Buys

machines can be bought on a finance plan with no money down. These machines are located at 4-Corner Co., Scranton, Pa.

IHC combine, cab, PTO and exceptionally low price.

180 diesel, very low price.

cornhead, used about 1000 hours.

Gleaner combine, 13', very clean \$4500.

5, 14', cab, PS, real good.

eaner combine, cab, 13', very clean \$5000.

eaner, Hydrostatic, 13', cab, all extras, cut 400 acres ... \$10,500.

eaner, 17' head, all good shape ... \$6200.

information, call D. Davis.

istrict Manager s Chalmers Co. 229-6410

A VISTA, KANSAS.

Equipment

planters

planter, good one

JD planter

grinder-mixer, PTO

grinder, PTO

20" roller mill, PTO

eder

for IHC Cub Cadet

New Idea manure

der for MF 50

35 MF loader for M

Flail King shredder

to sell

Tractor Co., Inc.

Melvin Gustin

Salesman

Jct. 36 & 63

913 336-2138

NECA, KANSAS

on's Greetings

International 3/4 ton, 4

drive, V8, 4 speed, po

Tractors

1967 MM 670 Super diesel

1963 MM 602 diesel

1963 JD 4010 LP gas

COMBINES

No. 600 Case 13' header with cab

Gleaner A, 14' header, with cab

WHEEL DISCS

5 Model BW JD wheel discs — two 13'10", two 12'6", one 15'2"

Extra good 13'5" Kewanee with dual wheels

No. 409 Krause 11' No. 618 Krause 13'6"

Three reconditioned New Holland balers, all wire

Free Financing On Used Balers And Combines Until June 1971

Used No. 56 NH rake

Used 125 bu. GV No. 20 wagon

Used IHC manure spreader

See us for a good price on a new Krause disc or chisel.

Gould's, Inc.

New Holland — Krause

Moline — Dempster

— Oliver —

Phone

913-243-2609

CONCORDIA, KS.

CHECK OUR PRICES

Interest Free Till Spring

On All New & Used Tractors

JD 730 diesel, good

JD 620 gas, good

JD B, good

A-C D15 Series 2, very good

MF 65 diesel

MF 65 gas

Ford 871 diesel

Ford 961 diesel

MISCELLANEOUS

Disk — 17' Kewanee — good

Disk — A-C 10', wheel or mtd.

Disk — 11' — JD AW — like new

Disk — 12' — IH — good

Disk — 14' JD pull

Plows mounted or pull

Several combines & corn heads

PTO Viking hammermill, 3 pt. hitch

DuAll loader for JD 3010-4010

CE 3-1374

West 24

at Goodyear

TOPEKA

JOHN DEERE

JOHN DEERE

JOHN DEERE

JOHN DEERE

JOHN DEERE

JOHN DEERE

JOHN DEERE

JOHN DEERE

JOHN DEERE

JOHN DEERE

JOHN DEERE

JOHN DEERE

JOHN DEERE

JOHN DEERE

JOHN DEERE

JOHN DEERE

JOHN DEERE

JOHN DEERE

JOHN DEERE

JOHN DEERE

JOHN DEERE

JOHN DEERE

JOHN DEERE

JOHN DEERE

JOHN DEERE

JOHN DEERE

JOHN DEERE

JOHN DEERE

JOHN DEERE

JOHN DEERE

JOHN DEERE

JOHN DEERE

JOHN DEERE

JOHN DEERE

Pre-Inventory Sale

1 C-II Gleaner combine, 16'

2 1968 Gleaner G combines, 20', with new cabs, your choice

1 A Gleaner combine ... \$7900

1 3x16" JD plow ... \$1295

1 14' Cook offset disc, new

1 1970 190XT Series 3 demo.

A-C tractor ... \$7450

New 1970 G Gleaner combines in stock at bargain prices

Custom Made Wood Feed Bunks & Hog Sheds

Minneapolis Lumber Co.

218 W. 3rd

392-2946

MINNEAPOLIS, KANS.

USED TRACTORS

1963 4010 diesel

1965 3020 gas

1962 4010 diesel

IHC M gas (in soon)

1961 560 diesel

IHC H

1960 JD 630

1954 JD 70 gas

1970 3020 diesel, demo.

MACHINERY

JD 14T baler

Ford twine baler

Bearcat feed mill

10' JD AW disk

JD No. 5 mower

951 Ford tractor

JD 11-8 drill, overhauled

New Idea mower

Woods stalk cutter

Brillion stalk shredder

JD 45 combine with 12' plat-

form

JD hay conditioner

JD 4 row 3 pt. rotating mold-

board lister

Gehl feed wagon

Ford tractor loader

RL4 listed corn cultivator

Servis rear blade

JD 45 loader

Ford forage harvester

JD 34 two row forage harvester

JD 4 row front mtd. cultivator

W W Smith & Sons

420 5th

ME 2-3148

CLAY CENTER, KS.

Snow Covered Specials

DU-ALL LOADERS WITH HYD. BUCKETS PRICED TO SELL

1968 International 4 wheel drive Scout, radio & heater, lock out wheels

TRACTORS

1970 Farmall 756 dsl., fully equipped

1969 656 Farmall gas, fast hitch, wide front axle, dual hydraulic

1967 Farmall 656 gas, fully equipped

1961 Farmall 566 diesel, 2 pt., fully equipped

1958 Farmall 450 gas, 2 pt.

1957 Farmall M

1957 Farmall 350, LP gas, utility, 2 pt.

1955 Farmall 300, completely overhauled

John Deere 620, 3 pt., fully equipped

John Deere A

Farmall H

OTHER EQUIPMENT

IH 200 tractor spreader

Jayhawk loader

IH 303 combine, 14' with cab

MM 14' combine

IH No. 51 feed wagon

Kendall Garage AND IMPLEMENT

Phone

293-5661

LEONARDVILLE, KANS.

SELF PROPELLED forage harvesters, new & used. Field Queen, Inc., Maize, Ks., Call Bob (316) 722-0461. SB45

FOR SALE — 1964 Case flail field cutter. 4x16 semi-mounted Case plow. VG4D Wisconsin motor with starter. 1968 24WS John Deere baler. Phone 913 427-5301 after 6 p.m. x45

"Joe" Is Back

Lawnmower Repair & Service

We Repair All Types of Mowers

Engine Parts for:

Clinton — Kohler

Briggs & Stratton

Lawson — Tecumseh

Also Blades & Wheels

See us now to service your mower for the 1971 season.

Mohn Implement

Authorized IH Dealer
9th & Jefferson 238-5101
JUNCTION CITY, KANSAS

HOLD-OVER EQUIPMENT AT CLOSE-OUT PRICES

Tractors, combines, balers, hay tools, plows & discs, field cutters, drills, shredder & other equipment & manure spreaders

USED TRACTORS

1964 IH 706 LP gas

Ford Major diesel

1967 Farmall 656 gas

1955 IH F300 tractor; 1954 IH Super MTA; 1953 Super M tractor; 1940 Case VAC; 1966 Ford 5000 gas

COMBINE: IH 303 w/ cab

Used IH 103 manure spreader

Manure spreader — IH 103

TRUCKS

1959 Chev. V8 with bed & hoist

1958 Chev. 1/2T pickup

1951 Chev 2T w/ bed & hoist

1949 Chev. 3/4T with box

1944 GMC 1 1/2T truck

SEE US FOR USED CARS

FARMHAND EQUIPMENT & MISCELLANEOUS ITEMS

AULD

CHEVROLET

461-5414

WAKEFIELD

SAVE ON NEW GLEANERS Only 4: Gleaner F 1970 carry-over combines. See us soon for a long deal. No finance charge till July 1, 1971.

Save \$ \$ \$

New 220 tractor, duals & wts., 3 point, 3 speed

New and demonstrator 180 gas tractors

Also good stock of used combines and tractors

Ravenscraft Oil & Impl.

Box 169

Day — 799-2141

Evening 799-2165

WHITEWATER, KS. 67145

NOTICE Change Of Ownership SALE

We have purchased the Alis-Chalmers Agency from Hinkle's Impl. Co. Service and sales continue under new ownership and management. Following are a few pieces of used machinery that we are selling out at sacrifice prices:

1 1970 JD 6600 combine, Corn

Special with cab, chopper, 20' header, 23.1 front tires

3 1968 JD 95 combines with cabs, choppers, 23.1 tires.

1 1968 JD 4020 row crop tractor with lock rear end, low hours

1 1966 JD 2010 row crop tractor

1 1963 JD 4010 RC, good

Rhine Impl. Co.

913 325-3176

WASHINGTON, KANS.

A Cuckler Circle-C Building is built to stand and serve your farming needs. See us for a free estimate.

Hoppy's Steel

215 E. Ash 913 823-2826

SALINA, KANSAS



FOR SALE — Four 14' JD slatted moldboards. Frank Wilson, Route 1, Sedgwick, Ks. x46

Start The New Year Right

New And Used Combines Have Waiver Of Finance Until July 1, 1971

1967 MF 300 ... \$5250

1967 MF 510, 16', cab, big tires.

Not a custom machine \$7775

1965 MF 410 with cab, 16'

1958 MH 92, 14', ... \$5650

1959 MH 82, 12', cab ... \$1850

1959 MH 82, 14', ... \$1850

1961 Oliver No. 25, 12', PS, very good

Massey Harris No. 22 cornhead, MF No. 222 cornhead ... \$1250

1961 Oliver 2 row corn head

80' Howard Roto-vator, used very little ... \$1000

Pfister-Rhodes

Impl. Co.

Phone 439-6219

JAMESTOWN, KANS.

Gas & Diesel Shop Service

MOST up-to-date service shop in our area

Complete diesel testing equipment to take care of the majority of tractors.

Boring bars, line boring machine, welding, electrical, acetylene.

Valve equipment, rod alignment tools.

Competent factory trained personnel — in hydraulics, diesel, electrical and general mechanical work.

BOWMAN'S

Phone CE 8-4103

Farm Impl. & Truck Co.

240 East Eighth

JUNCTION CITY, KANS.

See In Cuba

A-C 190 tractor, low hours, excellent condition

John Deere 55 combine, good condition

1969 F Gleaner, 18', with cab and A-C

1968 G Gleaner with 20' header

Miscellaneous

100% Vinyl Latex
WALL PAINT
Heavy Duty — Washable
2.93 per gal.

Also Good Selection Of
Linoleum: 9x12, 12x12, 12x15

FAITH'S FURNITURE

East US 24 PR 8-3786
MANHATTAN, KANSAS

WELL DRILLING with new air rotary. Gravel packed wells with plastic or metal well casings. 913 226-7353, Gerald Strader, Blue Rapids. x46

SINGER Touch & Sew Like brand new. Sew on buttons, makes buttonholes, overcasts, monograms, makes fancy zig-zag stitches. \$50 cash or \$5 mo. Guaranteed. Will take trade. Call 539-3710, Olathe, Ks. x45

USED ELECTROLUX for sale, guaranteed like new bags & repairs & hoses. Ettleman, Blue Rapids, Ks. x45

WANTED — Old dishes, prefer blue and white, Dorothy pattern. Also glassware and walnut furniture. Box 32A, Route 2, Eudora, Kansas. x45

FOR SALE — Telegraph poles 16 to 35' or will cut to fence post lengths. Excellent quality. Also have No. 9 smooth soft wire, reasonable. E. D. Streckfus, Rt. 3, Salina, Ks., Phone TA 3-2706. x50

We Have Everything for the Do-It-Yourselfer SALINA'S GREATEST BARGAIN PLACE

1/4-4x8 MASONITE ROYALCOTE[®]
1st Quality — At an unheard of price.
Cambridge Red — Only \$2.98

4x8 PACESETTER 4 COLORS
A beautiful high quality panel! \$2.98

1/4-4x8 NATURAL BUTTERNUT \$4.48

MANY, MANY More Premium grade prefinished panels on display.

2x4's-all lengths-good quality-Per Running Ft. 8c

WOOD COMBINATION STORM DOORS 30" & 36" x 6's Prehung, including hardware. \$9.95

ARMSTRONG FLOOR COVERING 6" x 12" Widths — Lots of Patterns, Per Sq. Yd. \$2.85 up

7/16-4x9 MASONITE HARDBOARD SIDING Grooved 4" on centers — Pre Primed — Per Sq. Yd. 18 1/2c

PLYWOOD — We have it.

1/4 to 3/4 Exterior, Interior, Sanded & Sheathing

Grade at Prices That Can't Be Beat.

Close-Out ALL FARM SUPPLIES

We are selling the balance of the distress stock of an eastern farm supply store, and many of the items are sold. This was a large stock, and we have many pieces besides those listed below, so be sure and let us know what you need. If we have it, you'll get it for wholesale or less.

HINSON WEATHER BREAKS, choice \$19.95
Only a few breaks left.

These breaks also can be altered to fit any make tractor, and you'll still save plenty.

METAL TRACTOR SPINNERS, reg. 2.75
each 98¢

WOODEN SPINNERS, reg. 98¢. . . each 49¢

TOOL BOXES, metal for tractors
choice \$3.95

HYDRAULIC HOSE, 1/2", 1 wire . . . per ft. 50¢

TRACTOR BUCKET SEATS with hydr.
mountings \$10.95

EXHAUST weather caps \$1.49

SEAT COVER PADS, reg. 6.65 \$3.95

HYDRAULIC CYLINDERS, various
sizes . . . choice. \$24.95

DOUBLE ROLLER CHAIN, 10' lengths \$19.95
Numbers 40, 50, and 60.

Remember, these items are only a few popular items. We have hundreds more. Check with us before you buy any accessory for your equipment.

Car Load Of Groceries At LOW LOW Prices

TRADER BILL WILL NOT
BE UNDERSOLD



MORRISON Warehouse
& Lumber

Your Discount Building Supply Headquarters

724 North 13th SALINA, KS. Phone 913-827-9666

ELECTROLUX Sweeper Used — Guaranteed like new. Repairs for any make. Ettleman, Phone 226-7270, Blue Rapids, Kansas x45

FOR THE ride of your life, ride a Big Horn saddle from Key Milling, Clay Center, Kans. SB TF

What New Oil Markings Mean

While lubricating oils are important to the operation of an engine, the motoring public understands little about them.

That's the opinion of Rodney S. Horn, Extension agricultural engineer at Kansas State University. "And when we pull into a service station and ask for a quart of 30 weight oil, few of us really understand what we are buying," says Horn.

Viscosity, oil types, operating conditions and engine types are important considerations in motor oil selection.

Viscosity describes the ease with which oil flows. Low viscosity oils flow easily and are usually called "light." Higher viscosity oils are thicker, more resistant to flow and are referred to as "heavy."

SAE 10W, SAE 20, SAE 20W, SAE 30...where do you see these designations? On motor oil cans, of course. But what do they mean?

Well, the larger the number, the higher the viscosity. If a W follows the viscosity numbers, the oil has been manufactured for winter use.

Horn explained that multi-viscosity or multi-grade oils such as SAE 10W-30 are not readily affected by temperature and can be used year-round.

When selecting oil types, operating conditions and the type of engine — a diesel (compression ignition) or gasoline (spark ignition) — have to be considered.

Until this fall American Petroleum Institute service classifications were simply MM and MS for gasoline engines and DG, DM and DS for diesel motors. The API recently changed this system and came up with eight new designations for motor oils — SA, SB, SC and SD for gasoline engines, and CA, CB, CC, and CD for diesels (with few exceptions).

Here's a brief description of uses and conditions for each new classification:

SA—for utility gasoline and diesel engine service; for engines operated under ideal conditions (no engine used by general public would operate under this condition).

SB—for minimum duty gasoline engine service; could be used in an engine which now requires MM oil; suitable for light-duty tractor operation such as pulling light wagons, mowing, raking hay.

SC—for 1964 gasoline engine warranty service; service typical of 1964-67 models of passenger cars and trucks; could be used in gasoline engines manufactured before 1967 and in which MS oil is being used.

SD—for 1968 gasoline engine warranty service; service typical of gasoline engines in passenger cars and trucks beginning with 1968 models; to be used in engines now requiring MS oils; suitable for gasoline tractors under most operating conditions.

CA—for light duty diesel engine service; could be used where owner is now using a DG service oil.

CB—for moderate duty diesel engine service; could be used in place of DG and DM oils; typical of diesel engines operated under mild and light duty service where the engine operates under continuous light loads, such as mowing or raking.

CC—for moderate to severe duty diesel and gasoline engine service; typical of lightly supercharged diesel engines operated in moderate to severe service duty and may include some special applications of heavy duty gasoline engine service; recommended for use in farm tractors and industrial construction vehicles now using DS service oils.

CD—for severe duty diesel engines; specially designed to meet the needs of higher speed, supercharged diesel motors.

He pointed out that motorists who don't understand the new classification system should rely on

their service station or garage attendant for suggestions on the type of oil to use. And always follow recommendations of the manufacturers.

"I haven't seen motor oil with the new classifications on the market in Kansas yet," says Horn. "But it is coming. Each petroleum marketing company will decide for itself when to begin using the new designations."

A Cow Really Up The Creek

McPHERSON — Any agricultural agent will say that liquid manure is a source of farm wealth — and Annabelle fell into a fortune.

For Annabelle, a 1200-pound Holstein, to do this was no easy matter. She had to squeeze through a two-foot by five-foot opening which inadvertently had been left uncovered in the slotted floor that covers the 10-foot by 40-foot manure pit on the farm of dairyman James L. Stucky near McPherson.

But, if Annabelle had to work to get in that fix, Stucky had to work a lot harder to get her out.

A pump was started immediately

to drop the manure level since the eight-foot depth of the filth was higher than the traditional elephant's eye, to say nothing being higher than a heifer's horns.

Help was summoned and Stucky's brother, father, brother-in-law and father-in-law appeared on the scene.

The five men succeeded in getting a chain around the mired milk giver, and the besmirched bovina was hauled to the surface with a frontloader providing the Holstein hosting heft.

"It was really a lot of work, and there wasn't even any wind so we could get up-wind of the cow," said Stucky.

"We never could have saved her without help," he explained, describing the work crew as "a lot of men working and a lot of women standing around."

After being hauled to safety, Annabelle was scrubbed, fed, and took her place in the Stuckys' 70-cow herd.

Stucky said he was lucky that neither the rescue crew nor Annabelle gave out during the ordeal, the only question being — will she still give down?



Sat., January 9

Starts 1:00 p.m.

Due to the death of my husband, will sell at public auction the following items at the farm located 3 mi. north of Winifred, Kansas, or 2 mi. east and 2 south of Home City, Kansas.

MACHINERY

1961 M. F. tractor, Model 65
M. H. Combine, 21A, 14 ft.
Kewanee wheel disc, 11 ft.
A. C. Roto baler
M. F. 3-14 plow
40 ft. Kewanee elevator
2 New Idea mowers, 7 ft.
(1 for repairs)
Post hole digger (Easy Off)
Moline side delivery rake
Bale loader
2-row Dempster lister
Dirt scoop
Spring tooth, Ford, 8 ft.
Case harrow, 3 section, 18 ft.
16-8 IHC drill, fert. attach.
10 ft. Easy Flow fertilizer spreader
Grain auger
M. H. cultivators
Kirlin cultivator
Comfort sprayer

TRUCK

1951 Chevrolet 1 1/2 ton, 6 cylinder, grain box, hoist and stock racks

Terms: Cash

Not responsible for accidents

Mrs. Paul Roever

Auctioneer: Roche

tarz and barney, clerks

We Have Traded

For more good farmer-owned tractors and combines. NOW WE WANT TO TRADE WITH YOU

Interest waiver on both — Warranty available

You can call us at night and ask for:
DENNIS, Phone Salina 913 825-1470

FRED, Salina, 913 825-4287

TRACTORS

1 1968 4020 diesel, 1350 actual hours
1 1967 4020 diesel
1 1966 4020 diesel
1 1964 4020 diesel, power shift
1 1958 720 diesel, wide front
1 1951 AR gas
1 1947 D gas
1 1959 A-C D-17 diesel
1 1947 IHC Model H
1 A-C Model WD, overhauled
1 JD Model G, extra good

COMBINES

1 1967 105 with cab, little cutting
1 1967 55 like new
1 1965 95, cheap
1 1963 95, cheap
1 1961 55, extra good
1 1966 C-II Baldwin, extra sharp
2 1958 55's, 12 & 14'
1 1957 55, 14'
1 1955 14', dual wheels, Farrar sickle drive, extra good
2 1959 MF 92 specials
1 1960 MF Super 92

MISC. BARGAINS

1 220X Letz burr mill \$195
1 JD 4 bottom integral plow with all new NU bottoms & new coulters
1 JD RW tandem 12' disk \$395
1 JD BW tandem 12 1/2' disk \$625
1 Wards walk behind tractor with complete line of machinery and snow blade
1 Demo 56 riding tractor, like new \$295
1 demo. 4320 tractor



SALINA IMPLEMENT CO.

602 South Broadway

Phone 913 823-2206

Salina, Kansas

manure level since the depth of the filth was an the traditional eye, to say nothing of a heifer's horns summoned and Stucky her, brother-in-law appeared on the scene succeeded in getting the mired mil the besmirched bov to the surface with providing the Holste

ally a lot of work, an t even any wind so w -wind of the cow," said

r could have saved help," he explained. he work crew as "at k ing and a lot of wom bound."

ng hauled to safety was scrubbed, fed, and ace in the Stuckys' aid he was lucky thain rescue crew nor e out during the orde estion being — will sh own?

January 9
00 p.m.
t my husband, will tion the following ocated 3 mi. north, or 2 mi. east and ty, Kansas.

COWS
ds
Whiteface
e tested
ve around March 1

HAY
in barn
in stack

CELLANEOUS
a chain saw
sts
er
l and stand
ed
fencers
mbrella
cab
ous items
onsible for accidents

oeever
rz and barney, clerk

d
H YOU
5-4287

BARGAINS
etz burr mill . . \$195
ottom integral plow
new NU bottoms &
iters
tandem 12' disk \$395
tandem 12½' disk
\$625
walk behind tractor
mplete line of ma-
nd snow blade
6 riding tractor, like
\$295
4320 tractor



DEATH TAKES McVAY

Cancer has taken the life of T. Hobart McVay, longtime G&G area dairyman. McVay, 74, died in Hutchinson. He established a reputation Holstein herd on the family farm near Nickerson and held high offices in both state and national associations of the breed.

Grass & Grain

January 5, 1971

whole new world of creative perception and aesthetic enjoyment has opened up to many Kansans through these classes," he added. Persons interested in obtaining further information about these classes are invited to attend the organizational meeting nearest them.

Williamson, assistant director of the Division of Continuing Education at Kansas State University, Manhattan.

Classes will be offered in Abilene, Ashland, Augusta, Belle Plaine, Beloit, Carlton, Clay Center, Courtland, Goodland, Halstead, Harper, Jetmore, Leoti, Lyons, Marysville, McPherson, Meade, Minneapolis, Mulvane, Newton, Wamego, Washington, Wellington, White City and Winfield. "Arrangements are being made to offer classes in several other communities," Williamson said. "Local announcements will be made when arrangements are completed."

Courses to be offered are Drawing Fundamentals I, Drawing Fundamentals II, Sketching Techniques, Painting Fundamentals I, Painting Fundamentals II, and Exploration of Media. Only two of the drawing courses and two of the painting courses are offered at any one place. Each course carries two hours undergraduate credit for a semester's work consisting of one three-hour evening meeting a week for 14 weeks. A course may also be taken on a non-credit basis. The enrollment fee is \$28, exclusive of supplies.

"This program of art classes, after a small beginning over 15 years ago, has recently attracted national attention as an example of a self-supporting educationally-sound program providing the opportunity for cultural activities for smaller communities," Williamson said. "Instruction is designed for both the beginning and the more advanced student on the adult level. In addition to learning the fundamental skills of drawing and painting, a

You May Have A Gas Bill Refund Coming

The Kansas Corporation Commission (KCC) said today 431,000 customers of nine natural gas companies will receive refunds on their gas bills totaling \$15.5 million. The average refund to residential and small commercial customers will be about \$23.

Dale E. Saffels of Garden City, KCC chairman, said the companies will have the option of making the refunds by check or, under certain circumstances, by crediting the customers' account.

Saffels said the refund results from the settlement of Cities Service Gas Co.'s rate cases before the Federal Power Commission. In those cases the FPC ordered refunds to be made to these companies in Kansas:

The Gas Service Co., Kansas Power & Light Co., Greeley Gas Co., Union Gas Systems Inc., Arkansas-Louisiana Gas Co., Southeastern Co. Inc., Commercial Pipeline Co. Inc., Tri-City Gas Co. and Haucke Pipeline Co.

The KCC ordered each of the companies to pass their refund on to their customers.

A spokesman for the KCC said customers could expect the refunds about Feb. 1.

Saffels said about \$10 million will be refunded to firm customers and about \$5.5 million to interruptable customers of the companies.

Another Jump In Medicare Payments

The aged must pay 6 per cent more for supplemental Medicare benefits next July 1 largely because of rising doctor charges, the Department of Health, Education and Welfare has announced.

The current \$5.30 a month premium will increase of \$5.60 a month for the 19.5 million medicare subscribers. This is far less than the \$1.30, or 32 per cent, increase announced last December for the current fiscal year.

Most of the latest increase was attributed to the expected 6.7 per cent jump in the amount of doctors' fees covered by Medicare and to an

estimated 2 per cent rise in the use of physicians' services.

HEW said an estimated 15 per cent increase in the cost and utilization of such institutional services as hospital outpatient clinics will account for the remainder of the premium rise.

Supplemental Medicare meets parts of the elderly's nonhospital medical expenses. The government, which matches individual contributions, will pay out an additional \$70 million from general revenues next year because of the premium increase.

Physicians' charges have risen 7.1 per cent since last December compared to a 4.8 per cent increase in the overall cost of living, the Bureau of Labor Statistics said.

The Medicare supplemental premium began at \$3 a month in 1966, rising to \$4 in 1968 and \$5.30 last July.

Extension Art Classes In Area Set

MANHATTAN — Enrollment for spring semester Extension classes in drawing and painting will be held in approximately 30 Kansas communities during January and February, according to Michael

BEATRICE

77

LIVESTOCK SALES

2 miles north of Beatrice, Nebr.

Monday — Cattle
Wednesday — Hogs
Cattle 11 a.m. Hogs 11 a.m.

With The Holiday Season Behind Us,
We Are Expecting
A Large Run Of Livestock
This Week.

BARN PHONE
223-3571
CLARENCE TEGTMEIER
Burchard — 865-4521
DELMER JURGENS
Wymore — 645-3493
JR. THIMM
Beatrice — 228-0757

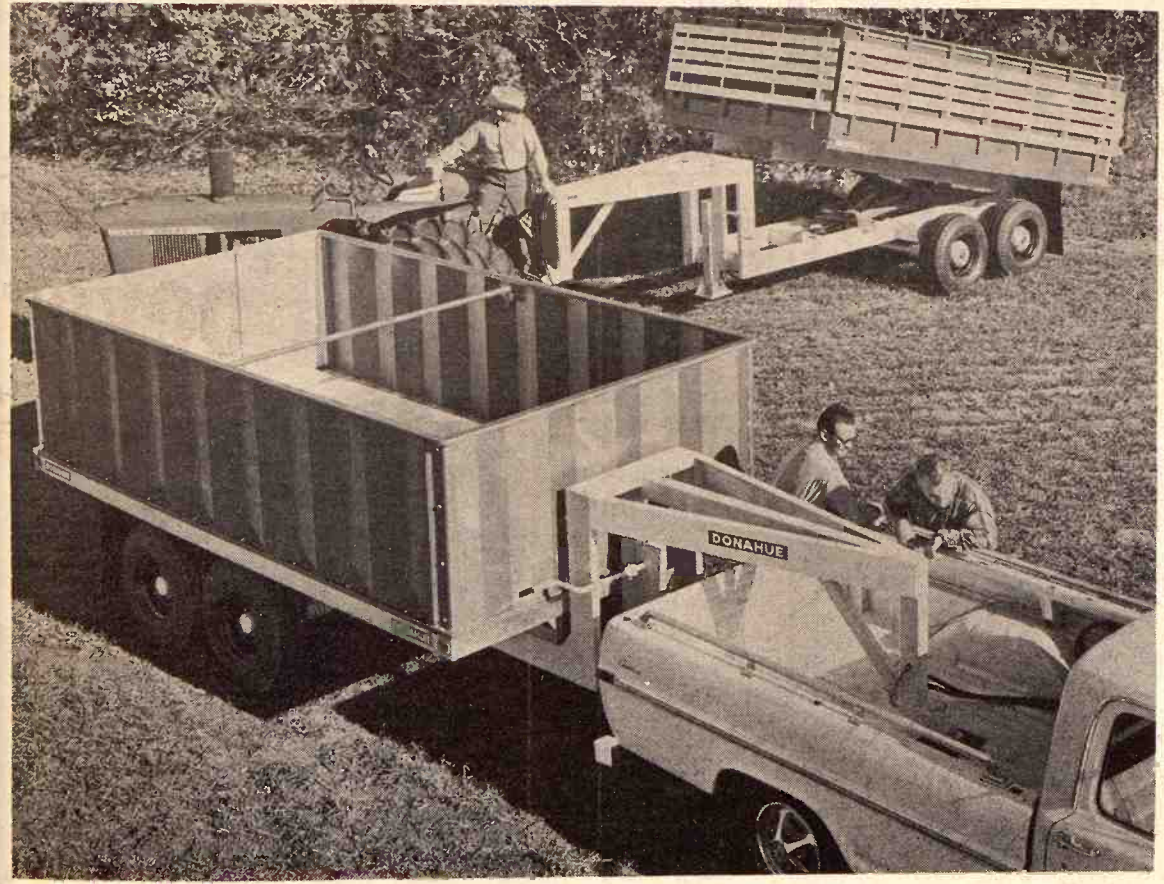

Revolutionary New Donahue Stock and Grain Carriers

- Does the same jobs as expensive farm trucks at half the cost.
- Use behind your heavy-duty pickup or farm tractor.
- Can be purchased complete, or in any combinations of undercarriage, body, hoist (including PTO and pump), drill fill auger system or rear tailgate auger.
- Choice of two body styles — conventional or new stakeless model.

For detailed literature, write:

Donahue Manufacturing
Durham, Kansas 67438

**SELL EVERY WEDNESDAY
AT ONAGA • 1:00 PM**

Cattle and Hogs

Onaga Community Sale

Marvin Cottrell, Phone 889-4461 or 889-4665, ONAGA, KS.

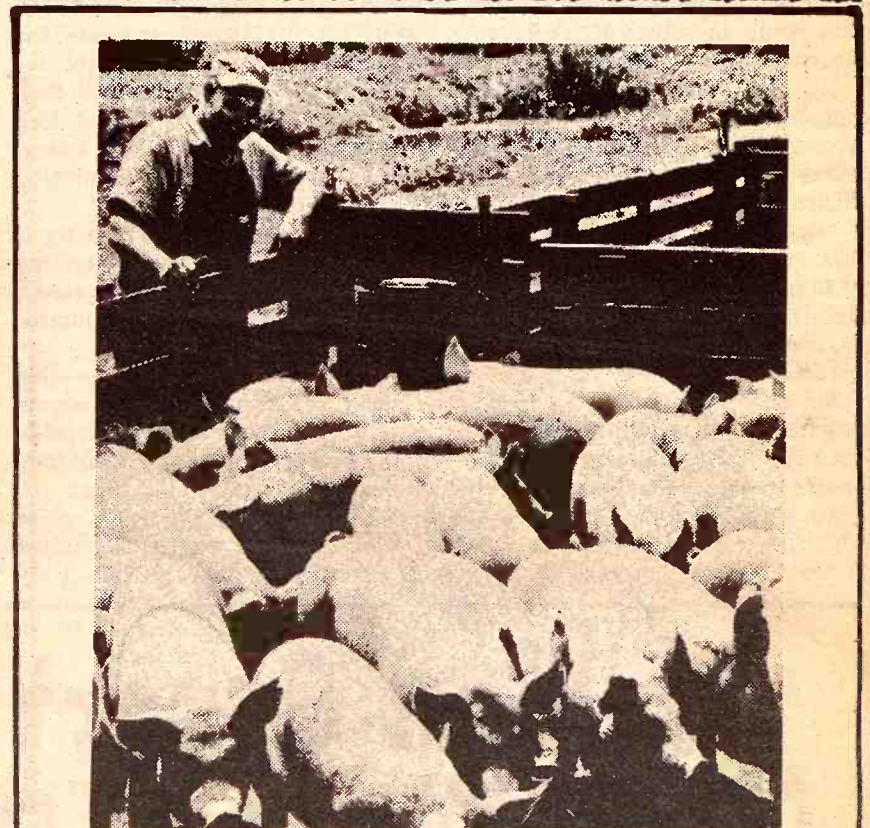

CHECK WITH US ON FEED FINANCING AND CREDIT

We believe in working with farmers in this area. And our service even extends to financing.

- Our credit policy is reliable and buying in volume may earn you liberal discounts.
- We may be able to write you an easy feeder finance contract which will let you feed out livestock and poultry and pay back when they're sold, or start producing.
- Or maybe we can help you find local financing to feed or expand your operation at a favorable interest rate.
- Anyway, we want to help you feed high quality Purina Chows. Purina "priced right"—proven by research and fed by dozens of leading farmers in this market.

- AGRICULTURE SERVICE** 258-2412 Herington
- FLINT HILLS FEED & GRAIN** PR 8-5322 Manhattan
- FARMERS UNION FEED MILL** 437-2434 St. Marys
- MOR-KAN ELEVATOR** 349-2214 White City
- MID-CONTINENT ELEVATOR** CE 8-4177 Junction City
- GORDEN MARK ELEVATOR** ME 2-3381 Clay Center
- WESTERN GRAIN MILL** 767-5933 Council Grove



in the state. Reduc-
ings are available
gain this year from
of State and Extern
at KSU. Purchases
ough application for
y be picked up at
tension office.

OGS

a.m. - 3 p.m.

YARDS

nsas

Co.

HRINKAGE
rket every day,
e day you wish

FECTION

562-2050

NE, KANS.

Business

MACHINERY

OUR COST

t Served

UPS

H, step bumper, hitch

R&H, step bumper

d, R&H

TORS

with 42" mower

r without 60" under

front weights, 2 sets

BINE

m

WS

on, trail type

ARROWS

earings, 18" disc

earings, 20" disc

disc

TOOTHHS

MENT

power lift

er press, power lift

feed roll, drag hop

ed head, 9' bar

ead, 9' bar

lizer

mount teeth

n shipping crate)

MOWERS

3rd drive line brg.

TOOTHHS

tooth spacing

tooth spacing

tooth spacing (1 set

T

unning gear, 326 bu.

wk

for IHC 706 & 806

odel WC

hyd., TA, IPTO

v front

ont

x

cket for F656 or 706

for IHC 560

e tension

. 127 combine

r

Machinery

d Equipment

OUR FLOOR

ctor, Inc.

hone 263-4727

DE



Raymond J. Doll



Senator Robert Dole



O. Burr Ross



W. D. Farr



Pat Goggins



Mrs. Warren St. Pierre



Justin Janssen



Governor Docking



George Smith



Miles McKee



Mrs. George Thompson

FEEDLOT THREATS MAIN TOPIC AT CONVENTION

These people are among the principals at the annual convention of the Kansas Livestock Assn. at Wichita this week, Wednesday thru Friday. The threat to the industry by the closedown of commercial feeding

lots by stringent anti-pollution regulations will be an issue before the 1000 livestockmen who will attend.

"Closing some of the feedlots could be a real economic loss to Kansas. It will certainly be a prime topic of conversation," Fred Germann, Dwight, president-elect of the association, said.

HUB MARTS, FEED MILL MANAGER, IS DEAD

JUNCTION CITY — Hub Marts, manager of Allied Mills here, is dead of a heart attack at the age of 47. Marts was a native of Junction City. He had been in failing health for a year. He leaves his wife, Kay, a married daughter Karen, and two sons, Mike and James.

compared with the \$148 monthly top received by those already retired.

The Kansas Retired Teachers Association wants the present scale for retired teachers of \$3.50 per month they taught up to a maximum of 35 years raised to \$7.

The association estimates cost of its proposal at \$6.5 million in the first year, but points out that the expenditure would be a decreasing one as retired teachers die.

A report to the association said there currently are 6,740 former Kansas teachers receiving pensions under the Kansas School Retirement

Fund and about half of them receive \$70 a month or less.

"None of these people is saving for a rainy day," said Hazen Richardson of Ottawa, president of the association. "That rainy day has already arrived."

"If the 6 million sounds like a huge sum to you, remember that the welfare department is asking for \$167 million."

they collect.

Another new rule will allow food stamps to be used for bottle or other container deposits on eligible items. Previously, a cusomter could buy a bottle of milk with stamps but had to pay cash for the deposit.

Department officials said the rule changes were requested by food stamp users — totaling 9 million persons — and by retail grocers. They are aimed at speeding up food stamp transactions, the department said.

Food stamps are sold to eligible

low-income people and include bonus coupons so that their buying power at grocery stores is increased.

Nationally, the average food stamp recipient spends about \$4 on stamps which buy \$19 worth of groceries.

NO WHEAT PASTURE TILL SPRING

Most western Kansas farmers indicated there would be no wheat pasture until spring. Some reported wind erosion could be a problem because of little top growth.

Retired Teachers Want Pensions Doubled

Gov. Robert Docking and the 1971 Kansas Legislature will be asked to double the pension for Kansas teachers who have retired.

The legislative committee of the Kansas Retired Teachers Association, said its request would put those teachers already retired on a par with teachers who retire after June.

The 1970 Legislature merged the Kansas School Retirement System, providing teachers who retire next year with \$268 per month pension

MEN NEEDED

in this area to train as

LIVESTOCK BUYERS

LEARN TO BUY CATTLE, HOGS AND SHEEP

at sale barns, feed lots and ranches. We prefer to train men 21 to 55 with livestock experience. For local interview, write age, phone, address and background to:

NATIONAL MEAT PACKERS TRAINING

3435 Broadway, Dept. B-147
Kansas City, Mo. 64111

Get Loose Change From Food Stamp

Congress has insisted all along that the nation's food stamp program prevents recipients from spending the coupons on such goods as liquor, cigarettes, soap and toilet paper.

Now, under a new Agriculture Department policy, if a stamp user moves briskly enough he might be able to collect enough cash in change from food stamps to pay for a cup of New Year's cheer.

Or possibly a bar of soap.

Effective Jan. 1, the department said, grocers will be permitted to pay up to 49 cents as change from food stamp sales. This rule will apply to each coupon transaction.

Until now, change for stamps amounting to less than 50 cents had to be in the form of credit slips issued the customer by the store. These could be traded later only at the same store and for approved items on the stamp list.

But now, with customers able to get up to 49 cents cash each time they spend food stamps, there are no restrictions on spending the change

LAND AUCTION

Approx. 603A Grassland

Located 4 miles west of
ALMA, KANSAS

Tuesday, January 12

Sale To Be Held In Wabaunsee Co. Courthouse, Alma
At 11:00 a.m.

Legal Description — NE ¼ of Section 12, Township 12, Range 9; and NE ¼ of Section 1, Township 12, Range 9; and SE ¼ of Section 1, Township 12, Range 9; and part of SE ¼ north of the Horn Road, all in Wabaunsee County, Kansas.

This is choice Flint and Limestone grassland, all in one tract under one fence with lots of water. Minerals intact.

Terms — 10% down at auction, to be escrowed in the Augusta State Bank, Augusta, Kans., balance when buyer approves title and takes possession.

People's Bank Of Lakeland, Florida, Trustee

Manly A. Norlin Trust

Lecil Brown, Trust Officer

JACK BANNON, AUCT.

Phone 316 776-2601 or 316 746-2955, Douglas Real Estate Co.

D. W. MONTGOMERY

Northern Real Estate Co. — Night Phone 316 838-8020

Saturday, Jan. 9

Starts 11:00 a.m. — Lunch Served

Having decided to quit farming, we will sell at public auction on the school grounds at Lillis, Kansas located 7 mi. north of Wheaton and 1 east, or 7 mi. south of Frankfort, Kansas, and 6 mi. east on all weather road.



Farm Equipment

620 John Deere tractor, 1958
530 John Deere tractor, 1959
Plow, 810 John Deere
Disk, KBA 12'
Disk, KBY 8'
Cultivator, two row John
Deere 200 Series
2-row JD planter, 3 pt. with
fertilizer attachment
Case manure spreader
3 harrow sections
2 wheel trailer
JD 3 point chisel
No. 5 JD mower
No. 10 JD sprayer
Wetmore hammermill
36' Viking elevator
10 railroad ties
Hedge corner posts
9 pipe fence braces
2 I-beams, 5x12x20 1/2
Cypress gates 8 to 16' long
460 bales good alfalfa
16x7 JD drill with fertilizer
attachment
10' roller; 8' JB disk
A-C side delivery rake
1948 IHC H tractor, overhaul-
ed
1949 IHC H tractor
IHC No. 120 mower, semi-mtd.
33' Mayrath elevator, com-
plete with hopper
Popul bale loader
IHC No. 24 corn picker

IHC No. 238 cultivator
IHC 214 plow; walking plow
IHC two row curler
IHC No. 4 stalk cutter
IHC wagon, 7x12 power lift
MF No. 37 side delivery rake
John Deere 3-section harrow
Steel stock rack for wide
pickup bed
Ford Ferguson lister, rotary
moldboard, 3 point
MF 8' tandem disk, 3 pt. hitch
Combat sprayer, 3 pt., hitch
with drops
Ford Ferguson 2-sec. tandem
roto hoe, 3 pt.
IHC 1-row corn binder
Heavy vise; pump jack; pair
tractor chains; lard press.
Pormack electric fence; HI
Line electric fence; hog
troughs and panels; corn grad-
er, hand turn; 7' stock tank;
12'x14' tarpaulin; No. 210A
Pamline face treater feeder;
chicken feeder, layer nest; oil
burning brooder stove.

FRAME SCHOOL BUILDING

Cleveland Township will sell the following — Frame school building 62'x42'; 10' wall safe; desks; tables; books; maps; 2 pianos; merry-go-round; tee-ter-totter.

Terms: Cash Day Of Sale

Gib Meyer & Frank Brady, Owners

Auctioneer: Loren Johnson
Phone Vermillion 382-4255

Clerk:
Albert Barrett

SELL EVERY TUESDAY AT HERINGTON

Herington Livestock Auction Co., Inc.

STRICTLY FRESH COUNTRY CONSIGNED CATTLE

Here's a few sales made Tuesday, December 29th:

Leo Lies, 1 blk clv @ 70.00 hd.
Clyde Richmond, 4 str 1050 @ 25.95
Vern Magathan, 1 wf hfr 1045 @ 20.40
Glenn Meyer, 1 bwf str 580 @ 31.00
Glenn Meyer, 1 blk bull 455 @ 33.00
Max Bernhardt, 1 wf bull @ 260.00 hd.
Doyle Conley, 7 blk cows 880 @ 18.90
Lee Haun, 1 brf bull 645 @ 29.30
Lee Haun, 1 blk bull 595 @ 30.00
Paul Murphy, 1 wf cow 715 @ 20.70
Leland Albrecht, 8 wf str 858 @ 20.80
Leland Albrecht, 10 wf hfrs 761 @ 27.60
John Olsen, 6 wf hfrs 419 @ 32.70
John Olsen, 1 wf bull 320 @ 41.25
Louis Tajchman, 1 wf cow 1175 @ 19.10
John Kleiber, 14 wf hfrs 773 @ 27.10
Richard Schumacher, 1 wf cow 1130 @ 21.40
Alvin Kroupa, 2 wf str 657 @ 31.30
Mark Kickhafer, 1 holst cow 1165 @ 21.10
Emory Adams, 1 red cow 995 @ 21.50
Elisha Busman, 1 red cow 985 @ 20.20
M. A. Albrecht, 6 wf bulls 800 @ 30.10
Oliver Schmidt, 1 wf bull 1410 @ 25.90
Dave Ballantyne, 2 blk str 423 @ 32.60

Dave Ballantyne, 1 holst str 770 @ 24.30
Herman Kickhafer, 1 m cow 1095 @ 20.70
Robert Kickhafer, 1 holst bull 1910 @ 25.90
Robert Kickhafer, 2 holst cows 1265 @ 20.30
Richard Chestnut, 1 wf clv @ 70.00 hd.
Jr Wiggins, 1 spt cow 1370 @ 21.30
Harry Granzow Jr., 1 blk cow 1020 @ 19.70
Harry Granzow Jr., 5 blk hfrs 568 @ 28.10
Adolph Kristek, 2 wf str 645 @ 30.20
Adolph Kristek, 2 wf str 472 @ 34.40
Robert Backhus, 1 blk bull 375 @ 31.50
Clarence Winter, 2 wf hfrs 247 @ 35.50
Clarence Winter, 3 wf str 235 @ 41.00
Ronald Baxter, 2 bwf hfrs 557 @ 28.00
James Olberding, 2 holst str 547 @ 26.20
Michael Johnson, 1 blk str 395 @ 34.00
Art Crowthers, 1 wf str 325 @ 34.25
Harvey Smith, 1 bwf bull 370 @ 35.50
Albert Meyer, 17 mixed clvs 595 @ 27.15
Olson Brothers, 9 holst str 319 @ 32.60
Olson Brothers, 6 wf str 246 @ 41.00
Olson Brothers, 7 wf hfrs 292 @ 34.40
Olson Brothers, 1 bwf str 225 @ 44.25

BONDED FOR YOUR PROTECTION

H. Irvin Christiansen

Phone 316-732-3185

Fieldman C. C. Wendt

913-258-2529

Excellent Truck and Rail Facilities

Edward B. Tolle

Phone 1613 Roxbury

Lee W. Remy

Phone 913-983-4473

Joe Clemence

Phone 913-478-5922

Fieldman Ted Haefner

Phone 316-924-5446

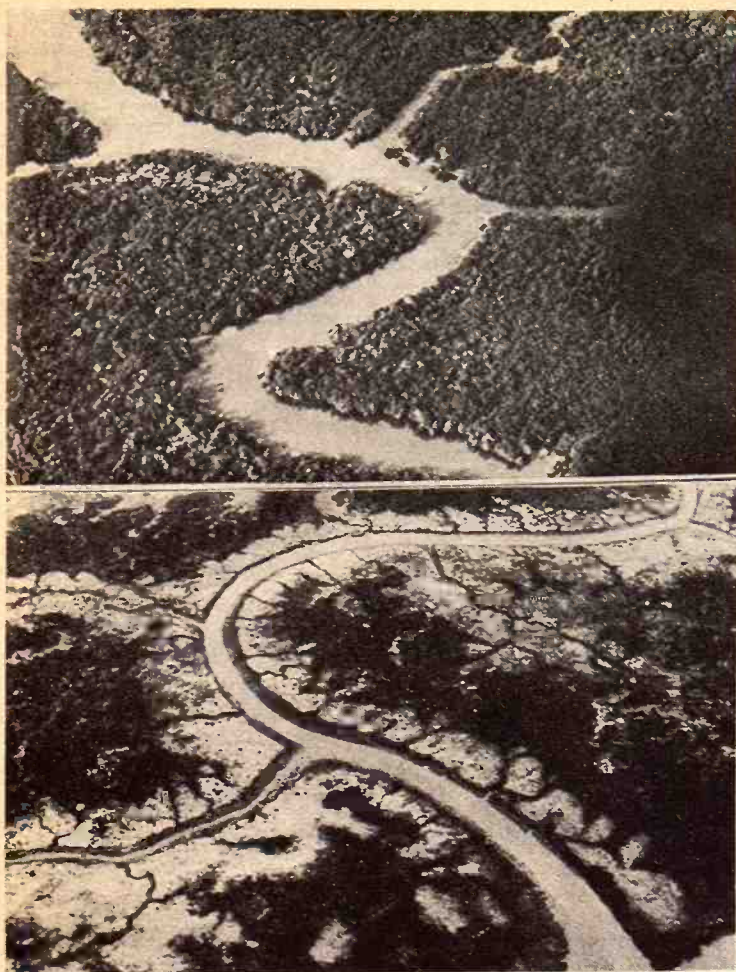

DEFOLIATION IN VIETNAM

Here are some results of controversial defoliation programs in Vietnam. A mangrove stand along a stream near Saigon, before, left, and right, the same area wiped out by chemical herbicides, after. The U.S. says it is phasing out the use of herbicides in Vietnam.

Broiler Prices Advancing Slowly Say Producers

After recently hitting their lowest levels in three years, broiler chicken prices are headed up again.

But further advances probably will be limited, so broilers will remain a delight to budget-conscious housewives and a liability to profit-squeezed producers for at least several months.

Even given the current upswing in prices, much of the industry won't be operating at profitable levels, producers complain.

U.S. Grade A broilers last week sold for about 27 cents a pound in the Chicago wholesale market, up nearly three cents from the week before. Earlier, the average Chicago

price fell to about 22 cents a pound, the lowest since November 1967.

In the first three weeks of December, quotations for broilers in Georgia a big producer, declined more than 10 cents a pound, the sharpest drop in such a short period that market veterans can remember.

Heavy production is the main reason for the price skid, of course. Broiler production for 1970 is estimated at a record of nearly three billion birds, up from 2.8 billion last year and the paltry 34 million in 1934, when records were first kept.

Demand has risen, too; per-capita consumption of broilers is projected at 37.8 pounds this year, up from 35.1 pounds last year.

But demand hasn't kept up with supplies, particularly in recent weeks when broiler consumption was at the lowest level of the year.

The situation is aggravated this year by the biggest pig crop in 27

January 5, 1971

years; pork is chicken's main competitor for housewives' food dollars.

Because big shipments of hogs continue to come to market, many broiler industry observers figure that broiler prices will be able to advance only slightly.

For the first eight months of 1970, hatching of chicks intended for broiler production topped year-earlier months, but the gains tapered from 14 per cent in January to 5 per cent in August. Beginning in September, hatchings have been below a year earlier.

Because it takes about eight weeks for a baby chick to mature into a market-size broiler, the September hatchings reduction of 4 per cent under a year earlier wasn't felt until November, when prices rose as much as eight cents a pound. The October hatchings also dropped 4 per cent below a year before, and these are the chickens currently coming to market.

But prices dropped this month because of the stiff competition from ample, low-priced supplies of pork,

and because consumers traditionally favor turkey, beef and pork over broilers at this time of year.

Another Industry Boon At Ellsworth

ELLSWORTH — The Parkton corporation is the second major industry to pick Ellsworth for a new location within two years. The Parkton Satellite, a lawnmower, trimmer, edger and sweeper, will be manufactured in a new 12,000-square-foot plant.

A federal Small Business administration loan will assist in plant construction. City officials are contemplating a \$110,000 industrial revenue bond issue, Paul Aylward of the Citizens State bank said.

James Parker, Chicago, Ill., said his firm should be able to start production within a few months with 19 employees. He expects to hire 200 to 300 men within a 2-year span. He has been working on an experimental model for the last year and is ready for actual production.

REMEMBER TO ATTEND

WALNUT VALLEY HEREFORD RANCH Annual Production Sale Saturday, Jan. 9

Starts 12:30 Noon at the ranch — Heated Sale Barn
3 miles west & 4½ north of Winfield, Kans.

SELLING 53 BULLS • 36 HEIFERS

Outstanding offering of bulls and females with the bloodlines of such famous sires as Tex Real Onward 345; Colo Husker L 185; Colo Husker L 147; Winrock A27 and others.

For Additional Information See Grass & Grain Dec. 29

THE WAITES: O. BOYD • KENNETH • DWAIN • LARRY

Rt. 2, Winfield, Kansas

Phone 316 221-0055

Missouri Cooperative Feeder Livestock Association FEEDER PIG SALES

January 25-27, 1971

5500 Feeder Pigs

Monday, January 25th — Brookfield, Mo. 1000 head
Tuesday, January 26th — Princeton, Mo. 1000 head
Tuesday, January 26th — Marble Hill, Mo. 1500 head
Wednesday, January 27th — Lebanon, Mo. 2000 head

SALES START AT 1:00 P.M.

Vaccinated against erysipelas. Sorted into uniform lots. Weights 35 to 150 lbs. For information write Charles E. Ausfahl, Executive Secretary, Mo. Co-op Feeder Livestock Assn., Route 3, Fulton, Mo. 65251. Phone 314 642-3882.

NOTICE TO BUYERS — Please obtain permit from your state prior to sale date. Also bring letter of credit from your banker.

EMPORIA LIVESTOCK SALES CO.

WHO TO CALL:
OLMA PEAK
ph. Emporia 316/342-1139

PAUL HATCHER
ph. Emporia 316/342-6112

BILL HATCHER
ph. Emporia 316/342-3348

GLENN UNRUH
Saffordville 316/279-3453

VIC PEAK
ph. Emporia 316/342-8411

LEE BRYANT
ph. Emporia 316/342-6557

WILBUR WHITMAN
Cassady 316/735-2475

Cattle Auctions
at 10 am. Each
FRIDAY

BARN PHONE 316/342-2425



Big H.P. Hydro is here!

NEW 826 HYDROSTATIC TRACTOR

NEW 1026 HYDROSTATIC TRACTOR

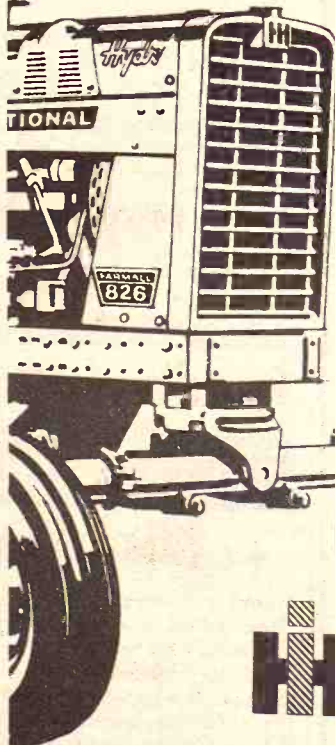

New 358 cu. in. diesel or 301 cu. in. gas engines

Powerful 407 cu. in. turbo diesel engine

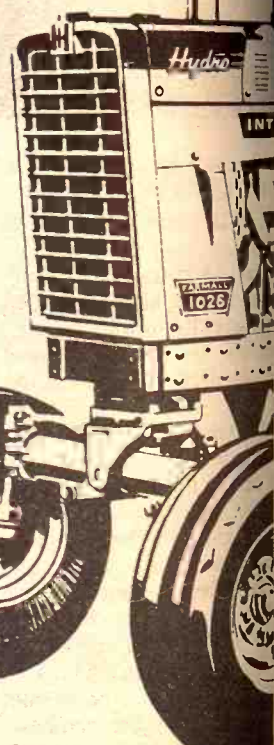

ONE-HAND, NO-CLUTCH SPEED CONTROL

- Infinite speed choice • Change speed "on-the-go" • Change under load or with no load • Always at full engine RPM and full engine power
- Greatest workers—easiest to drive

Do more work easier... with International Hydrostatic

COUNCIL GROVE
Macha-Revere

MINNEAPOLIS
Chapman Impl. Co.

LEONARDVILLE
Kendall Garage

HERINGTON
Pioneer Service & Sales

HANOVER
Hanover Impl. Co.

MARYSVILLE
Bruna Brothers

WASHINGTON
Schumacher's, Inc.

BELLEVILLE
Chapman's on US 81

JUNCTION CITY
Mohn Impl. Co.

FALUN
Dauer Impl. Co.

Ell-Kan Co., Inc., opened its doors in Ellsworth less than 18 months ago, and already has 435 employees. This company supplies parts for automotive manufacturers.



SYLVAN Sale Co., Inc.

Sylvan Grove, Ks.

FRIDAY SALES EACH WEEK selling 1000-1500 fresh country stocker and feeder cattle, calves and stock cows each week.

Mike Meyer 913-526-3535
Micky Meyer 913-526-3225

QUINTER Livestock Comm. Co.

Quinter, Ks.

MONDAY SALES EACH WEEK selling 1000-1500 fresh country stocker and feeder cattle, calves and stock cows each week.

Jay Meyer 913-754-3354

Meyer Stocker Feeder Order Buying Service
Featuring Cattle Direct From The Country

Mike Meyer, Sylvan Grove, Ks.
Micky Meyer, Sylvan Grove
Jay Meyer, Quinter, Ks.

Sides Off In

WESTMORELAND — Kansas' p...
...the most known television h...
...the guy who would po...
...the light than switch and the th...
...rolling through a Salem so...
...will be blipped off the A...
...the rest of the cigarette ad...
...Marlboro Country — lin



where the flavor is — is ran...
...northwest of West- com...
...or 5 miles northeast of ya...
...the 51-year- H...
...the Blue Valley Cow...
...to tape cigaret out...
...in the Marlboro par...
...created by Madison Si...
...of having to worry about pear...
...or running into people mer...
...up, Dunafon herds in th...
...light hazards or searches He...
...through coils in the Western man...
...ad. shot...
...the federal government has was...
...that smoking may be three...
...figures his last TV "I...
...as the Marlboro man muc...
...in 1 when the company all...
...National Football League "f

Belleville Liv Commission C
SELLING CATTLE A
EVERY FRIDAY

BARN PHONE—913
...HARLAN JENSEN, Salina, Kans.
...BOB CRAIG, Concordia, Kans. Ph...
...MIKE KNEEDLIK, Narka, Kans. Ph...
...ALVIN JENSEN, Hardy, Nebr. Ph...
...CALVIN SCHOU, Agenda, Kans. F

Co., Inc., opened its doors with less than 18 months. It already has 435 employees and many supplies parts to manufacturers.



SYLVAN Co., Inc.
Sylvan Grove, Ks.

SALES EACH WEEK selling fresh country stocker and calves and stock cows

Phone 913-526-3535
Phone 913-526-3225

QUINTER Livestock Comm. Co.

Quinter, Ks.

SALES EACH WEEK 1500 fresh country stock cattle, calves and stock cows

Phone 913-754-3354

Stocker Feeder
Buying Service
Cattle Direct
From The Country

Phone 913-754-3354
Meyer, Sylvan Grove, Ks.
Meyer, Sylvan Grove
Meyer, Quinter, Ks.

e!

026
ric

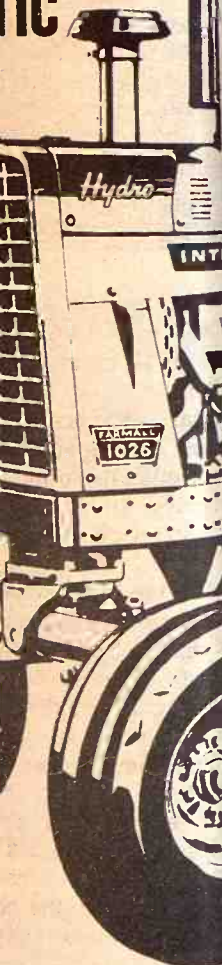

Change under
engine power

atic

VILLE
man's on US 81

ION CITY
Impl. Co.

Impl. Co.

Rides Off Into Marlboro Sunset

WESTMORELAND — Kansas' most seen but least known television star faded into a Marlboro Country sunset on New Year's Day.

Wayne Dunafon, a Westmoreland rancher — like the guy who would rather fight than switch and the couple strolling through a Salem spring-time — will be blipped off the tube with the rest of cigaret advertising Jan. 1.

Dunafon's Marlboro Country —

play-off game.

It's not so much that he likes to see himself on TV, but Dunafon laments the ban on cigaret advertising.

"It's gonna cut my income, of course," he says. "That's a disappointment. I get paid each time one of the commercials is on TV. It's on a scale since I belong to the Screen Actors Guild."

Until six years ago, Dunafon limited his cowboy heroics to his

ads have been highly rated by the professional people. The authenticity is the great thing.

"They use real cowboys and do it on real ranches. The other day up in Oregon they had 2,300 head of cattle. We were mounted right along with the other cowboys who were actually moving the herd."

One of his favorites features a white colt tangled in some brush on a remoted corner of a ranch. Dunafon rescues the colt.

"It was a very popular commercial with the public," he said of the spot made in Texas with a colt borrowed from a Wamego man.

Dunafon says the advertising agency gives him about a week's notice when they needed his services. In not-so-cowboy-like manner he heads west in an airplane.

If smoking can be hazardous, so can making TV commercials. Dunafon fell with a horse at Jackson Hole, Wyo., last June and spent eight days in a hospital with a serious shoulder injury.

Asked about the ban on cigaret ads and the outcry about the harmful effects of smoking, Dunafon says:

"I don't know. I'm not really qualified to say anything about that. I don't think it will change the amount of smokers we have. That's

the sad part of it all. For that reason, I wish they'd continue with the ad."

Mr. and Mrs. Dunafon have two children.

"They love to watch me on TV," Wayne says. "They get a big kick out of it."

His neighbors will miss their favorite TV character, too.

"They sympathize with me on losing it," he says. "They're like I am. They don't think it'll change the smoking."

But the folks around Westmoreland will still be able to see Dunafon. He's appearing in Chevrolet commercials that were taped at Jackson Hole, Wyo.

His role is a little less romantic, however.

"I just walk out of the house and drive it around the ranch," Dunafon says.

MOVES OUT OF MARION MAYOR'S JOB

MARION — Lynn Christenson, IH dealer here, has resigned as mayor of Marion because he no longer lives in town. Christenson has built a home near Marion reservoir and his residence location makes him no longer eligible to be mayor.

Bring Your Cattle and Hogs

ANY MONDAY

TO WAVERLY, KANS.

BUYERS WILL BE THERE

Hogs Sell First — Then

Cattle as they are consigned

"Our Market Is Our Best Advertiser"

For consignment information tune WIBW Mondays 6:55 a.m.

Waverly Livestock Sale Barn

LEONARD COMBS, Owner & Auctioneer
Home Phone Lebo 316 256-2921 BARN 913 733-2381

SALE
STARTS
1:00 P.M.



Monday, January 11 Starts 10 a.m. — Lunch Served

To settle the estate of John B. Broer the following will be sold at public auction located from the west edge of Bruning, Nebr., one mile south on Highway 81 to Highway 4 Junction, then one mile east.

Tractors & Combine

1969 Oliver 5555 Combine with 20-ft. header, cab with air-conditioning, power steering and Hume reel

1964 1600 Oliver Diesel Tractor, 3-point, tilt wheel, adjustable rear wheels, power steering and live power, completely overhauled last spring

1942 H Farmall

Trucks

1966 Chevrolet 1/2-ton Pickup, 4-speed, 250 6-cylinder

1953 GMC 1 1/2-ton Truck with 15 1/2-ft. box and hoist

1950 Ford 2-ton truck with 15 1/2-ft. box, V-8

1950 Ford 3/4-ton pickup

1954 Chevrolet truck with hoist, for parts

Hay & Straw

600 Bales of prairie hay

50 Bales of Alfalfa

50 Bales of Straw

Approximately 200 bushels Oats

Furniture

1963 Amana 15-ft. Upright Deep Freeze — 1966 Dressmaker Electric Sewing Machine, like new — Rocking chairs — 3-piece Davenport, Chair and Rocker — General Electric 6-ft. Refrigerator — 23-in. Montgomery Ward Console TV — Two Child Chairs — Two Steel Beds and Springs — Fruit Jars — Green Telephone Insulators — Round Table with Wicker Back Chairs — Old Kitchen Cabinet with Glass Doors — Cupboard

Miscellaneous

Front end weights for Oliver tractor
Rear wheel weights for Oliver tractor
Two-compartment pickup fuel tank
Two fuel pumps, hand Oil barrel pump
500-gal. fuel tank and steel stand
Two 300-gal. fuel tanks and steel stands
Three Oliver 2-way hydraulic cylinders
Two IHC single action cylinders
Anhydrous regulator, hoses and break away
11x38 Tractor Chains Wagon jack
Cables 15gal. Mobil 1330 Series Oil
3-Point A-frame 3 8.25 tires Oil barrels
Electric fence posts and wire Fanning mill
3 Sheets of wire mesh, 15 ft. long 6 bathtubs
50 ft. of windbreak tin Two 5-ft. round tanks
Heat lamp brooder Lawn Mower
Tree pruner Master Bilt can milk cooler
Four 10-gal. cream cans Soldering iron
Two Co-op. milking machines Mail box
Egg washer and 3 buckets 8 Slat cribs

TERMS: CASH. No property to be removed until settled for. All property at bidder's risk when bid off.

John B. Broer Estate

WILLARD H. MUSSMAN, ADMINISTRATOR

DON DIRKS, Auctioneer & Real Estate Broker
Phone 353-4526, Bruning, Nebraska

BRUNING STATE BANK,
Bruning, Nebraska, Clerk

Belleville Livestock Commission Co., Inc.

SELLING CATTLE AND HOGS

EVERY

FRIDAY

Starts 12:30 Noon
Hogs Sell First

For more information or requests to look over your livestock, call any of the following and we'll come out:

BARN PHONE—913-527-2258
HARLAN JENSEN, Salina, Kans. Phone 913-825-0912
BOB CRAIG, Concordia, Kans. Phone 913-243-1112
MIKE KNEDLIK, Narka, Kans. Phone 7021
JULIUS JENSEN, Hardy, Nebr. Phone 402-279-3293
CALVIN SCHOU, Agenda, Kans. Phone 355

G&G Calendar

Jan. 9 — General store sell-out in Fostoria, Ks., including groceries, apparel and equipment, William V. Pittenger estate. Auctions. Lawrence Welter and Glenn Applegate.

Jan. 9 — Farm sale north of Winifred, Ks., Mrs. Paul Roever. Don Roche, auctioneer.

Jan. 9 — Machinery sale in Lillis, Ks., Gilbert Mayer & Frank Brady.

Jan. 9 — Production sale, Winfield, Kansas, Walnut Valley Hereford Ranch, Boyd, Kenneth, Dwaine and Larry Waite. Auctions. Ralph Waite and George Morse.

Jan. 11 — Farm sale southeast of Bruning, Nebr., John B. Broer estate, Willard H. Mussman, administrator. Auction. Dor Dirks, Bruning.

Jan. 12 — 603A grasslands west of Alma, Ks., sale to be held at courthouse in Alma, Manly A. Norlin Trust, Cecil Brown, trust officer. Jack Bannon, auction. D. W. Montgomery, real estate.

Jan. 16 — Horse sale at Concordia Sales Co., Concordia, Ks., Tom Walker.

Jan. 16 — Furniture sale at 1119 Laramie, Manhattan. Lawrence Farley. Lawrence Welter, auction.

Jan. 16 — Farm sale north of Belleville, Ks., Mr. & Mrs. Marion Murphy. Auction. Eugene Waring.

Jan. 16 — Farm sale north of Belleville, Ks., Mr. & Mrs. Marion Murphy. Auction. Eugene Waring.

Jan. 18 — Holstein dairy herd dispersal and farm sale east of Chester, Nebr., Mr. & Mrs. Jim Seaman. Auction. Eugene Waring.

Jan. 20 — Stock cow & calf dispersal southwest of Clay Center, Ks., Dwaine Shorman. Auction. Foster Kretz.

Jan. 22 — Farm sale southwest of Waterville, Ks., Elmer Pritz. Auction. Foster Kretz.

Jan. 25-26-27 — Missouri Cooperative Feeder Livestock Assn. feeder pig sales at Brookville, Princeton, Marble Hill and Lebanon, Mo., Charles E. Ausfahl, Fulton, Mo., exec. sec.

Jan. 26 — Rebenstorf Hereford 14th annual sale at Beloit, Ks. sale barn. Elmer Rebenstorf.

Jan. 30 — Morris county Hereford Assn. sale at Council Grove, Ks. Jesse Bettles, Herington, sale mgr.

Feb. 1 — Farm sale south of Clifton, Ks., Harvey Schmele estate. Auction. Foster Kretz.

Feb. 6 — FFW Hampshire bred gilts sale in Emporia, Ks.

Feb. 13 — Sale of antiques and furniture in Sterl Hall, Abilene, Ks., Fred C. Weishaar. Auction. Ron Montgomery.

Feb. 15 — Farm sale north of Clifton, Ks., Oren Heitsman. Auction. Foster Kretz.

Feb. 20 — Livestock and farm sale northeast of Abilene, Ks., Mr. & Mrs. Ray McCosh. Auctions. Carl Schnell and Wm. Schnell.

Feb. 20 — Farm sale at Saffordville, Ks., Ted Klenk. Auction. Jim Barr. This sale was postponed from Nov. 20.

Mar. 1 — Farm sale south of Clay Center, Ks., George A. Livengood. Auction. Foster Kretz.

March 2 — Land auction north of Marysville, Ks., Keith Williams. Don Roche, Auction.

March 2 — Farm sale north of Marysville, Ks., Blue Valley Ranch, Roche & Breeding, Auctions.

Mar. 8, 1971 — Kansas Polled Hereford Assn. Spring show & sale at Norton, Ks., Arnold Wittorff, secretary.

Mar. 15 — Farm sale north of Oak Hill, Ks., Orville Kitchner. Auction. Foster Kretz.

Mar. 19 — Annual farm machinery consignment sale in Concordia, Kansas, Tom Walker.

Nearly As Much Soda Pop As Milk

Americans are now putting away nearly as much soda pop as they do milk.

The current figures are 1.8 glasses (standard 8-ounce glass) of fluid milk and cream for every man, woman and child in the U.S. The soft drink consumption averages 1.3 glasses daily of either canned or bottled pop.

Even beer consumption is up to 1.13 glasses a day.

In contrast, taking of hard liquor and wine seems mild enough. The average is about one ounce a day of each. That's the equivalent of a glass every 16 days.

That average — a glass in 16 days — is also near the average consumption of tea in the country.

The figures are distorted considerably because they are "per capita" figures, allowing equal weight to baby and adult.

Milk consumption has been on the downgrade since 1950, when the average American drank 600 glasses of milk a year. There has been some increase in recent years in low-fat milk, but the assumption is that the rich milk will continue to decline against fat intake.

Soft drink manufacturers say that 84 per cent of all Americans over 12 years of age are customers. Sales currently are over 4 billion cases a year, although there has been a drop in low-calorie soft drinks.

Even that old standby, coffee, is on the decline. The U.S. does nearly half of the world's coffee-drinking, but consumption now averages for adults only about 2.6 cups a day. In the early 1960s the figure was nearly 3 cups a day.

DANCE
Every Saturday
LIEDERKRANZ PARK
ALMA, KANS.
COMING ATTRACTION
SAT., JAN. 9
MUSIC BY
Steve & The
Country Shaggers

Phone CO3-4000

RONALD RICE MOTORS, INC.
North Kansas Largest Volume Dealer
CHEVROLET - OLDSMOBILE - CADILLAC
NW Second — ABILENE, KANSAS

VARIETY IS THE SPICE OF OUR 1971 DEALS

Take A Look At These:

1970 CHEVY II Nova 2 door hardtop	\$2395
Beautiful yellow, radio, heater, automatic, power steering	
1969 CHEVELLE Malibu 2 door hardtop	\$2295
6 cylinder, gold, radio, heater, automatic, air.	
1968 CHEVROLET Impala V8, 4 door, hardtop	\$2595
Turquoise. Radio, heater, automatic, power steering and brakes, air.	
1968 OLDSMOBILE Cutlass, V8, 4 door	\$2395
Station wagon, gold. Radio, heater, automatic, pwr. strg.	
1964 CHEVROLET Bel Air 6 cylinder, 4 door	\$895
Blue station wagon. Radio, heater, automatic.	
1964 PONTIAC Catalina V8, 2 door hardtop	\$895
White. Radio, heater, automatic, power steering & brakes	
1959 PONTIAC 4 door station wagon	\$195
Radio, heater, automatic, power steering, red.	

SPECIAL PURCHASE SALE BELOW DEALER'S COST

- 1 New Custom 900 Owatonna Swather, gas, stem crusher \$6995.00
- 2 New Model 800 Owatonna Swathers, gas, stem crusher \$5500.00 each
- 2 New Model 270 Owatonna Swathers, gas, stem crusher \$3275.00 each
- 1 New Model 277 Twine Tie New Holland Baler, PTO \$2500.00
- 1 New Model 277 Wire Tie New Holland Baler with Wisconsin motor \$3250 — or with PTO \$2750
- 2 New Damaged 500 403 Combines. Parts from two should make one good winter project. Both only \$4500
- 8 like new Foster Harvest Masters "Shuck Wagons" Very versatile \$1195 each
- 1 New Owatonna Model 100 Mix Mill, PTO drive, 5880 lb. shelled & ground grain capacity \$2250
- 3 late model Massey-Ferguson combine cabs with blowers \$349 each

Note: NEW GUARANTEE on all units except combines, cabs, and Harvest Masters.

NOTE: Your only chance is now. When these are sold, we will be out. All Units Offered Subject To Prior Sale

CALL MORRISON GRAIN CO.
913 827-9331 for Ed
Box 748, SALINA, KS. 67401

J.C. LIVESTOCK SALES (INC.) SALE EVERY SATURDAY

A real choice run of livestock to start the new year off; we had a total of 877 cattle and 1403 hogs. Cattle market red hot all the way through. Watch our ad week after week and see for yourself that we will get the market or a little more.

STOCKER & FEEDER STEERS	
5 wf str	616 @ 31.30
7 blk str	724 @ 31.00
6 wf str	702 @ 30.95
26 wf & blk str	733 @ 30.90
6 wf str	697 @ 30.50
4 blk/bwf str	629 @ 30.25
9 red/wf str	723 @ 30.10
10 wf str	767 @ 30.10
13 wf str	845 @ 29.70
2 red str	900 @ 28.70
1 blk/wf str	870 @ 28.70
11 wf str	957 @ 28.30

STEER CALVES	
1 bwf str	280 @ 41.00
3 bwf str	347 @ 39.80
1 blk str	280 @ 39.75
10 wf str	412 @ 39.60
8 wf str	400 @ 39.50
5 blk/bwf str	301 @ 39.20
5 wf str	432 @ 38.70
3 bwf str	400 @ 37.30
13 wf str	435 @ 36.60
1 bwf str	380 @ 36.60
1 wf str	415 @ 36.50
24 wf str	523 @ 36.10
5 blk bulls	439 @ 35.80
1 blk str	400 @ 35.50
1 wf str	445 @ 35.50
4 blk str	430 @ 35.40
16 blk str	494 @ 34.90
1 wf str	480 @ 34.75
10 blk str	410 @ 34.50
1 blk str	440 @ 34.40

HEIFER CALVES	
1 blk hfr	230 @ 35.60
1 wf hfr	265 @ 35.25
1 red hfr	315 @ 34.75
7 bwf hfrs	299 @ 33.60
1 wf hfr	280 @ 33.25
3 wf hfrs	365 @ 33.25
7 wf hfrs	420 @ 30.20
2 wf hfrs	415 @ 32.50
3 bwf hfrs	440 @ 32.00
2 char hfrs	395 @ 32.00
5 blk/bwf hfrs	382 @ 31.90
7 blk/bwf hfrs	417 @ 31.90
6 blk/bwf hfrs	443 @ 31.50
4 blk/bwf hfrs	412 @ 31.20
14 wf hfrs	458 @ 31.10
11 wf hfrs	513 @ 31.10
6 blk/bwf hfrs	411 @ 31.00
2 blk hfrs	435 @ 31.00
6 blk hfrs	453 @ 30.75

STOCKER & FEEDER HEIFERS	
54 wf hfrs	777 @ 27.20
57 mixed hfrs	668 @ 27.05
15 wf hfrs	729 @ 27.00
65 wf hfrs	737 @ 27.00
13 wf hfrs	745 @ 26.90
36 char/blk hfrs	772 @ 26.90
20 blk hfrs	717 @ 26.50
17 wf & blk hfrs	686 @ 26.50

HOLSTEIN STEERS	
7 holst str	1167 @ 24.20
1 holst str	935 @ 24.10
1 holst str	960 @ 24.00
1 holst str	945 @ 23.90
2 holst str	980 @ 23.90
1 holst str	905 @ 23.90
6 holst str	1091 @ 23.90

Already Listed.
If weather permits, 140 head of steers and heifers weighing from 500-600 pounds, choice quality and dry wintered.

HOGS	
17 white butch	195 @ 15.85
6 white butch	230 @ 15.85
21 hamp butch	212 @ 15.80
7 mixed butch	224 @ 15.80
26 white butch	220 @ 15.75
25 white butch	233 @ 15.75
10 mixed butch	241 @ 15.70
9 mixed butch	243 @ 15.65
44 mixed butch	256 @ 15.60

SOWS	
1 white sow	350 @ 12.00
1 white sow	400 @ 11.95
2 hamp sows	378 @ 11.90
3 white sows	437 @ 11.85
1 white sow	445 @ 11.50
10 hamp sows	466 @ 11.00
4 mixed sows	475 @ 10.90

PIGS	
14 mixed pigs	@ 15.75
35 mixed pigs	@ 15.00
110 mixed pigs	@ 14.75
34 mixed pigs	@ 14.50
26 white pigs	@ 13.75
13 hamp pigs	@ 13.25

COWS	
1 holst cow	1485 @ 21.50
1 holst cow	1330 @ 21.40
1 holst cow	1160 @ 21.30
1 holst cow	1200 @ 21.30
1 holst cow	1350 @ 21.10
1 holst cow	1300 @ 21.00
1 holst cow	1420 @ 21.00
1 holst cow	1400 @ 20.90
1 wf cow	1170 @ 20.90
1 holst cow	1420 @ 20.90
1 holst cow	1460 @ 20.50
1 holst cow	1580 @ 20.50

If you have livestock to appraise, call:

VERN LANGVARDT, Manager, 238-8211, Junction City
HOWARD LANGVARDT, Auctioneer, 238-8212, Junction City

LICENSED AND BONDED
BARN PH. JUNCTION CITY 238-1471
HERB NEUMEYER, White City, Phone 349-2863



Registered Hereford
BULLS

- Serviceable Age
- Weight Records Available
- Dwarf-free Bloodlines

KELLEY FARMS
4 miles east of Marymount
TA 3-3370 or TA 5-4669
SALINA, KANSAS

Swine

Kansas swine producers will have an opportunity in January to supply their industry when the Kansas Swine Improvement Association meets in Topeka. The association is a major membership drive. For example, Fontana, KS, reports only 400 of several thousand hog producers in the state are paid up members of the association but that even this small group is making significant contributions to the swine industry of the state and nation. The group encourages membership.

A tremendous crowd of buyers, exhibitors and welcomed visitors made last Friday, New Year's Day, the first day of 1971, one of the best sales we ever had. A very big run of cattle sold at prices that looked \$1.00 to \$2.00 higher on cows. \$1.00 to \$1.50 higher on stocker and feeder cattle. Grain fed cattle \$1.00 to \$1.50 higher.

STOCKER & FEEDER STEERS
344 @ 38.80
389 @ 36.95
452 @ 36.10
457 @ 35.75
470 @ 35.90
379 @ 37.50
500 @ 35.00
412 @ 37.80
416 @ 36.20
483 @ 32.30
744 @ 30.90
733 @ 30.65
635 @ 30.90
589 @ 30.20
530 @ 32.60
459 @ 32.10
625 @ 30.30
800 @ 29.75
939 @ 28.95
886 @ 29.15
937 @ 28.90

HOLSTEIN STEERS
701 @ 27.00
722 @ 26.00
911 @ 25.00
956 @ 24.00
808 @ 24.80
556 @ 27.90

STOCKER & FEEDER HEIFERS
420 @ 32.20
420 @ 32.60
356 @ 33.60
431 @ 32.60
536 @ 30.70
375 @ 33.10
665 @ 27.30
645 @ 27.30
722 @ 27.60
637 @ 27.60
615 @ 28.00
570 @ 28.80
714 @ 26.90

TUNE IN ABILENE STA
12:20 NOON EACH THU
FOR OUR MARKET BR

Yardmen On
WE ARE OPEN 24 HOURS
Livestock is our business
bonded and operating under
Date or Randy Reynolds
CO3-3394
DUDE REYNOLDS, A

Swine Assn. In Major Membership Drive

Kansas swine producers will have an opportunity in January to support their industry when the Kansas Swine Improvement Association (KSIA) launches a major membership drive.

Roy Stroup, Fontana, KSIA president, reports only 400 of several thousand hog producers in the state are paid up members of the association but that even this small group "is making significant contributions to the swine industry in the state and nation."

Stroup encourages membership in

KSIA "because members benefit from many educational and promotional things the association sponsors. Even the \$2 annual membership dues stay in each KSIA district to finance local programs."

KSIA urges its members to participate in the nickel per head check-off program. In the program swine producers have their marketing agency deduct 5 cents per head from each marketed hog.

This money is sent to the National Pork Producers Council. From each nickel one cent goes to the National

Livestock and Meat Board and 1.6 cents goes to the National Pork Producers Council for pork promotional studies. The remaining 2.4 cents are returned to KSIA for state programs.

In Kansas the nickel is checked off for 30,000 hogs per month, bringing slightly more than \$700 monthly into the KSIA.

Stroup hopes the number of check-off hogs can be raised to 45,000 per month in 1971. This number would bring more than \$1000 per month to KSIA and allow for hiring a field

secretary to aid the Kansas swine industry.

John Balthrop, Peabody, is chairman of the KSIA membership drive. He, Stroup, and these six district chairmen will accept new memberships: Joe Bellerive, Stockton; Merritt Atwell, Utica; Jim Henry, Longford; Jack Baird, Arkansas City; Shannon Nickelson, Sabetha; and Gene Reinhardt, Chanute.

Swine producers desiring to join KSIA should contact the district chairman nearest them.

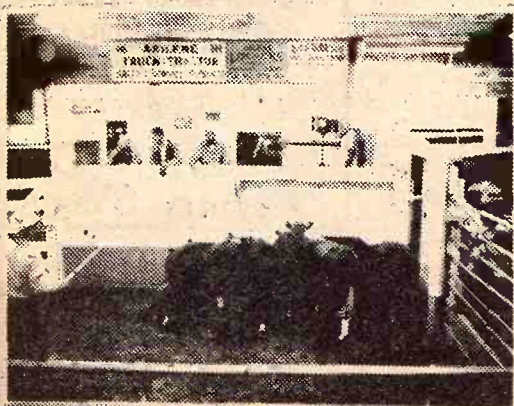

Reynolds Sale Barn

ABILENE, KANS.

Selling Every
FRIDAY

STARTS 1:00 p.m.

A tremendous crowd of buyers, sellers and welcomed visitors made last Friday, New Year's Day, the first sale of 1971, one of the best sales we ever had. A very big run of cattle sold at prices that looked \$1.00 to \$2.00 higher on cows. 50¢ to \$1.00 higher on stocker and feeder cattle. Grain fed cattle \$1.00 or more higher.

STOCKER & FEEDER STEERS

30 wf str	344 @ 38.80
12 blk str	389 @ 36.95
12 blk str	452 @ 36.10
2 bwf str	457 @ 35.75
1 bwf str	470 @ 35.90
6 char str	379 @ 37.50
13 wf str	500 @ 35.00
10 wf str	412 @ 37.80
8 bwf str	416 @ 36.20
5 blk str	483 @ 32.30
30 wf str	744 @ 30.90
10 bwf str	733 @ 30.65
6 bwf str	635 @ 30.90
7 shrthr str	589 @ 30.20
8 shrthr str	530 @ 32.60
8 shrthr cross str	459 @ 32.10
3 bwf str	625 @ 30.30
22 fleshy blk str	800 @ 29.75
17 fleshy blk str	939 @ 28.95
15 wf fleshy str	886 @ 29.15
4 bwf str	937 @ 28.90

HOLSTEIN STEERS

26 holst str	701 @ 27.00
12 holst str	722 @ 26.00
12 holst str	911 @ 25.00
11 holst str	956 @ 24.00
7 holst str	808 @ 24.80
4 holst str	556 @ 27.90

STOCKER & FEEDER HEIFERS

27 b/bwf hfrs	420 @ 32.20
12 wf hfrs	420 @ 32.60
8 wf hfrs	356 @ 33.60
6 char hfrs	431 @ 32.60
5 char hfrs	536 @ 30.70
5 char hfrs	375 @ 33.10
8 blk hfrs	665 @ 27.30
2 wf hfrs	645 @ 27.30
2 wf hfrs	722 @ 27.60
2 wf hfrs	637 @ 27.60
12 blk hfrs	615 @ 28.00
10 wf hfrs	570 @ 28.80
17 wf fleshy hfrs	714 @ 26.90

Already Listed Friday January 8, 1971

200 choice b/bwf & wf str	675-750 lbs.
Long haired and thin.	
90 choice Angus str & hfr clvs	450 lbs
Heifers are bangs vaccinated.	
27 choice Angus str	500 lbs.
15 Angus Hereford cross str	550 lbs.
20 choice Angus str	650-700 lbs.
17 choice Angus str & hfrs	700 lbs.
18 choice Angus str	650-700 lbs.
140 Blk/bwf str & hfrs	400-500 lbs.
20 char str	450-500 lbs.

17 blk fleshy hfrs	700 @ 26.90
6 fleshy bwf hfrs	789 @ 26.70
4 char hfrs	722 @ 27.30
4 blk hfrs	570 @ 27.60
7 hfrettes	789 @ 23.50

BULLS

No big heavy top bulls offered	
1 bull	1125 @ 25.00
1 bull	1190 @ 25.45
1 bull	750 @ 26.90
2 bulls	887 @ 25.75
1 bull	880 @ 26.70
1 bull	1275 @ 24.90

COWS

1 holst cow	1325 @ 22.00
1 holst cow	1475 @ 22.00
1 holst cow	1240 @ 21.10
1 holst cow	1275 @ 21.20
1 holst cow	1290 @ 21.20
1 holst cow	1125 @ 20.60
1 holst cow	1235 @ 20.50
1 cow	1180 @ 20.90
1 cow	1175 @ 20.10
1 cow	1115 @ 20.60
1 cow	1260 @ 20.10
1 cow	1615 @ 19.90
1 cow	1075 @ 19.40
1 cow	1325 @ 20.10
1 cow	1100 @ 20.00
1 cow	975 @ 21.80
1 cow	1060 @ 10.90
1 cow	1090 @ 20.10
1 cow	1110 @ 20.90
1 cow	990 @ 21.00
1 cow	1520 @ 21.10
3 wf cows with clvs	@286.00

TUNE IN ABILENE STATION KABI 1560 ON YOUR DIAL
12:20 NOON EACH THURSDAY and 6:45 a.m. EACH FRIDAY
FOR OUR MARKET BROADCASTS.

Yardmen On Duty 24 Hours A Day

WE ARE OPEN 24 HOURS A DAY

Livestock is our business • our only business
Licensed, bonded and operating under Gov't Supervision

Dude or Randy Reynolds
CO3-3394

Dan Reynolds
CO3-4721

DUDE REYNOLDS, Abilene, Kans.

Bring your cattle
in any time day
or night; we'll handle
them for you at
your request.

Kansas House Redistricting To Delay Until 1972

The chairman of the House Committee on Congressional and Legislative Reapportionment says he believes the 1971 legislature will reapportion the state's five Congressional districts in the coming session but will wait until 1972 to reapportion the Kansas House.

Rep. William Bunten, Topeka Republican, said he has met with House Speaker Calvin Strowig of Abilene, Speaker pro tem Jess Taylor of Tribune and House majority floor leader Morris Kay of Lawrence.

Bunten said the group generally was in agreement on recommendations Bunten presented.

The legislature is under federal court order to reapportion the Congressional districts — last apportioned in 1965 — based on Kansas' 1970 census of 2,265,046 — an average of about 453,000 for each

district. The present districts range from about 4,00,000 in the 1st District of Western Kansas to about 495,000 in the 3rd district of East-Central Kansas.

The Kansas Senate also is under court order to reapportion.

Bunten said he has asked the Legislative Council Research Department to draft a Congressional reapportionment proposal.

Bunten said he thinks the House should wait to reapportion itself since a detailed breakdown of the 1960 census figures is not expected until next summer after the legislature adjourns.

DAIRY LEADER HOBART MCVAY DIES IN HUTCHINSON

T. Hobart McVay, a leading dairy figure in Kansas for many years, is dead. McVay, 74, died in Hutchinson. He was secretary of the Kansas Chapter and a national director in the Holstein Friesian Association. McVay was born in Newton, moved to Hutchinson from Nickerson in 1963. A memorial with the American Cancer Society has been established.

Sale Every Thursday

Hogs 11:00 a.m.

Cattle 1:00 p.m.

Due to a snow storm our run this Thursday was light. The market held steady on all classes of cattle. We are expecting a large run of cattle next Thursday. Wishing all of you a Happy New Year from Marysville Livestock and Commission Company.

The following is a listing of some of our consignments:

FEEDER STEERS & BULL CLVS	
10 wf str	545 @ 33.30
3 blk & bwf str	560 @ 32.90
6 blk str	711 @ 29.90

FEEDER HEIFERS	
11 mixed hfrs	527 @ 29.80
1 blk hfr	500 @ 28.75
5 mixed hfrs	588 @ 28.40
10 mixed hfrs	588 @ 28.00
8 mixed hfrs	612 @ 28.00
6 wf hfrs	771 @ 26.40

BULL & STEER CALVES	
5 wf bc	463 @ 34.80
8 blk & bwf str	461 @ 34.80
1 wf str	330 @ 30.00
1 blk bc	470 @ 29.25

HEIFER CALVES	
3 wf hfrs	437 @ 32.75
1 red hfr	460 @ 32.50
1 wf hfr	420 @ 31.30
1 blk hfr	470 @ 30.60
2 wf hfrs	387 @ 30.50

COWS	
1 holst cow	1260 @ 19.70
1 holst cow	1450 @ 19.60
1 wf hfr	1115 @ 18.70

HOGS & PIGS	
23 mixed fats	225 @ 16.00
2 hamp fats	265 @ 15.95
10 white fats	204 @ 15.85
1 white sow	335 @ 12.85
2 red sows	540 @ 11.80
1 spot sow	230 @ 11.25
8 white sows	428 @ 11.10
7 mixed pigs	@ 10.50
17 mixed pigs	@ 10.00

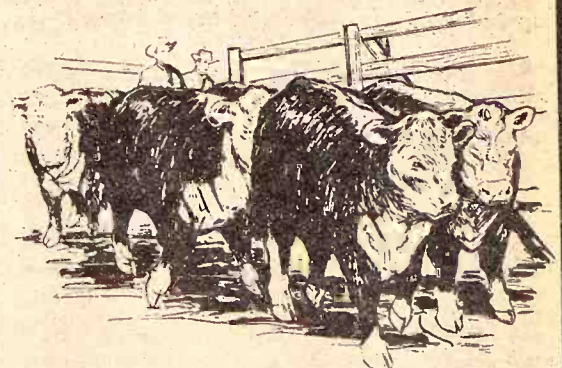

RALEIGH BREEDING, Manager
barn 562-3671; home 562-3547
Auctioneer; Larry Lagasse,
Ph. Concordia, Ks., CH 3-1714

Marysville

LIVESTOCK & COMMISSION CO.
MARYSVILLE, KANSAS

Sell At St. Marys

Sell Or Buy Cattle & Hogs By Auction Tuesdays

We sold 400 cattle on a good active market. All classes of stocker & feeder steers and heifers were selling steady to strong.

Following is a listing of our sales:

STOCKER & FEEDER STEERS

2 blk & bwf str	660 @ 32.00
1 wf str	630 @ 31.10
22 wf str	736 @ 30.20
1 twf str	610 @ 29.80
4 wf str	930 @ 29.10
1 wf str	670 @ 28.60
3 blk & bwf str	680 @ 28.10
47 bk & bwf str	842 @ 28.00
1 holst str	570 @ 27.30
8 mixed str	812 @ 26.10
27 wf & blk str	1058 @ 27.55
2 blk & bwf str	810 @ 25.30
1 holst str	580 @ 25.30
1 brocf str	935 @ 25.30
1 blk str	600 @ 25.25
1 bra str	685 @ 25.00
1 holst str	670 @ 24.50
30 holst str	814 @ 24.10
1 holst str	1155 @ 24.00
2 holst str	1315 @ 22.50
1 spt str	830 @ 19.10

STEER CALVES

1 bwf str	350 @ 37.25
6 blk bulls	335 @ 36.10
1 bwf str	335 @ 36.00
7 blk & bwf str	446 @ 35.90
6 blk str	397 @ 35.80
5 blk str	413 @ 35.40
1 bwf str	505 @ 35.00
2 char str	420 @ 35.00
5 blk str	452 @ 34.10
2 brocf str	415 @ 34.00
3 blk str	513 @ 33.60
9 blk & bwf str	531 @ 33.20
1 wf str	500 @ 32.70
2 blk str	542 @ 32.30
1 bwf str	530 @ 31.30
1 blk str	465 @ 31.10
1 wf str	500 @ 31.00

1 blk str
1 wf str
1 holst str

370 @ 30.50
495 @ 30.20
510 @ 27.00

STOCKER & FEEDER HEIFERS

1 blk hfr	595 @ 28.00
1 brocf hfr	550 @ 26.10
2 blk hfr	630 @ 26.00
1 blk hfr	580 @ 25.25
10 blk & bwf hfr	916 @ 25.10
1 blk hfr	740 @ 25.00
1 blk hfr	710 @ 25.00
7 mixed hfr	752 @ 24.80
1 wf hfr	805 @ 24.50
6 blk & bwf hfr	778 @ 24.50
1 bwf hfr	695 @ 24.25
1 blk hfr	625 @ 24.20
1 blk hfr	655 @ 23.50
1 bwf hfr	685 @ 23.25
2 blk hfr	855 @ 21.80

HEIFER CALVES

1 wf hfr	275 @ 35.25
4 blk hfr	310 @ 34.00
8 blk hfr	377 @ 33.60
1 bwf hfr	375 @ 33.25
1 blu rn hfr	320 @ 33.25
1 blk hfr	390 @ 33.00
1 wf hfr	305 @ 33.00
1 bwf hfr	380 @ 32.75
1 blk hfr	360 @ 32.70
5 blk hfr	337 @ 32.70
1 blk hfr	385 @ 32.00
7 blk hfr	422 @ 31.20

FOR INFORMATION OR ESTIMATES:

REZAC BARN	St. Marys 437-2999
DELAINE REZAC	St. Marys 437-6266
ELMER IMTHURN	Maple Hill MI 3-2440
PAUL KRAMER	St. Marys 437-2993

2 wf hfrs
6 blk hfrs
8 blk hfrs
8 blk & bwf hfrs

450 @ 31.00
442 @ 30.60
466 @ 30.30
528 @ 30.00

1 blk hfr
1 brocf hfr
1 blk hfr
2 holst hfrs
2 blk hfrs
1 wf hfr
1 bwf hfr
1 wf hfr
3 wf hfrs
1 wf hfr
1 brocf hfr
2 bwf hfrs
1 blk hfr
1 wf spot hfr

500 @ 30.00
425 @ 29.10
470 @ 29.00
485 @ 29.00
502 @ 28.50
310 @ 28.20
365 @ 28.00
245 @ 28.00
520 @ 27.50
470 @ 27.50
370 @ 27.50
457 @ 27.00
515 @ 25.10
545 @ 25.00

COWS

1 rn cow	970 @ 19.30
1 blk cow	940 @ 19.30
1 wf cow	830 @ 19.00
1 wf cow	1080 @ 18.80
1 blk cow	1175 @ 18.30
1 blk cow	1175 @ 18.10
1 blk cow	1045 @ 18.10
1 blk cow	875 @ 18.10
1 wf cow	1090 @ 17.60
1 brocf cow	885 @ 17.50
9 cows	958 @ 17.25
4 wf cows	951 @ 17.20
2 wf cows	980 @ 17.10

1 blk cow
1 blk cow
1 wf cow
1 holst cow
1 red cow
1 blk cow
1 wf cow
2 blk cows
3 blk cows
1 blk cow
1 wf cow

845 @ 17.10
955 @ 17.10
1295 @ 17.10
1195 @ 17.10
1045 @ 17.10
1005 @ 16.00
875 @ 15.80
865 @ 15.80
958 @ 15.75
935 @ 15.60
715 @ 15.10

5 wf cows
1 bwf cow
2 brocf cows
5 brocf cows

BULLS

1 wf bull	1380 @ 25.40
1 wf bull	1415 @ 25.30
1 wf bull	1510 @ 24.90
1 blk bull	1270 @ 24.50
1 wf bull	1185 @ 23.00

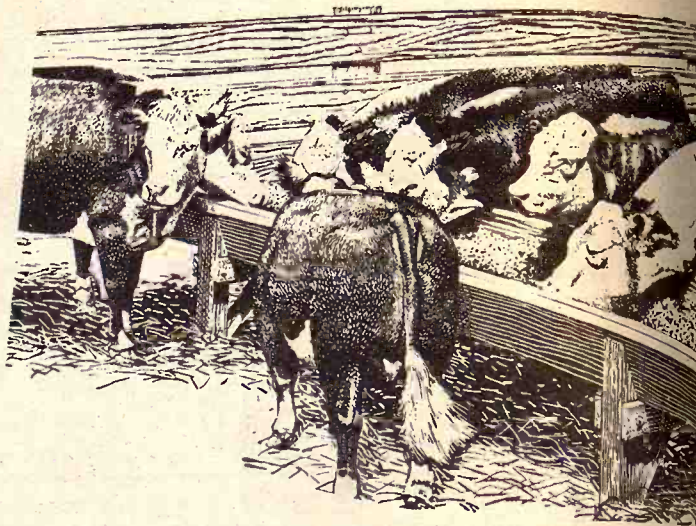

LIVESTOCK COMMISSION COMPANY

Rezac

St. Marys, Kans.

Auctioneers: Lawrence Welter, Gene Toby & Dennis Rezac

Farmers & Ranchers Livestock Commission Co., Inc

WEST ON OLD HWY. 40 SALINA, KANS.



Central Kansas Largest and Most Modern Livestock Auction.

Air-conditioned with theatre type seats. Sale Ring is an electronic scale that shows gross and average weights in lights while stock is being sold.

Facilities for 5000 head with feed and water pens so stock may be brought in prior to sale day if desired. Buyers are normally in attendance from several states at every sale.

MONDAY

Hogs & Cattle

Hogs sell at 10:30 a.m. followed by our regular cattle sale as they are unloaded.

Receipts for the week totaled 1779 cattle and 1201 hogs, including 419 feeder pigs. Fat hog top for Monday was 16.85. Stocker & Feeder cattle finding a very good demand.

Following is a partial listing of our sale:

CATTLE

2 wf str, Ellsworth Co.	340 @ 40.00
2 wf str, Saline Co.	377 @ 38.75
2 wf str, Ellsworth Co.	426 @ 37.00
23 wf str, Saline Co.	399 @ 36.50
8 wf str, Dickinson Co.	386 @ 36.20
32 mixed str, Saline Co.	401 @ 35.25
53 wf str, Saline Co.	526 @ 35.10
44 blk str, Saline Co.	546 @ 32.70
10 wf str, McPherson Co.	601 @ 32.20
25 mixed str, Lincoln Co.	696 @ 30.80
68 wf str, Saline Co.	732 @ 30.50
12 wf str, McPherson Co.	772 @ 30.10
25 char str, McPherson Co.	683 @ 30.00
30 mixed str, McPherson Co.	670 @ 30.00
29 mixed str, Lincoln Co.	789 @ 29.70
14 blk bulls, McPherson Co.	594 @ 29.25

THURSDAY

Cattle Only

Selling starts at 11:00 a.m. Cattle will sell in the order they are consigned on the books.

57 wf str, Saline Co.	865 @ 29.20
27 wf str, Saline Co.	934 @ 27.40
13 mixed str, Dickinson Co.	920 @ 27.00
40 mixed str, Ottawa Co.	924 @ 26.95
45 mixed str, Dickinson Co.	976 @ 26.90
18 blk str, Dickinson Co.	946 @ 26.80
4 holst str, Ellsworth Co.	328 @ 32.25
9 holst str, Dickinson Co.	432 @ 30.00
18 holst str, Saline Co.	521 @ 29.00
17 holst str, Dickinson Co.	494 @ 28.20
4 holst str, Saline Co.	630 @ 25.50
6 holst str, Ellsworth Co.	758 @ 24.10
6 holst str, Dickinson Co.	1266 @ 23.00
9 wf hfrs, Cloud Co.	401 @ 34.00
6 blk hfrs, Sumner Co.	388 @ 32.75
24 mixed hfrs, Saline Co.	465 @ 31.60
13 blk hfrs, Saline Co.	453 @ 30.70
27 blk hfrs, Saline Co.	479 @ 30.20
52 wf hfrs, McPherson Co.	568 @ 29.90
54 blk hfrs, McPherson Co.	582 @ 28.75
54 blk hfrs, McPherson Co.	588 @ 28.30
15 mixed hfrs, Saline Co.	555 @ 28.10

FOR INFORMATION OR ESTIMATES

LAURENCE CLEMENCE	Abilene	Phone CO 3-3091
MERRILL CHRISTIANSEN	Durham	Phone 732-3371
BOB MUIR	Salina	Phone TA 3-2963

MARKET REPORTS
Radio Station KSAL, Salina
6:45 a.m., Every
Monday, Wednesday & Friday
KFRM
6:55 a.m. Mon. through Fri.

TWO SALES EVERY WEEK

11 red hfrs, Saline Co.	486 @ 28.20
2 wf hfrs, Ottawa Co.	640 @ 27.90
12 char hfrs, McPherson Co.	639 @ 27.30
6 blk hfrs, Saline Co.	618 @ 26.90
17 mixed hfrs, McPherson Co.	742 @ 26.40
18 mixed hfrs, Saline Co.	696 @ 25.60
10 mixed hfrs, McPherson Co.	847 @ 25.10
1 char bull, McPherson Co.	1375 @ 28.40
1 char bull, Clay Co.	1595 @ 27.00
1 holst bull, Dickinson Co.	1660 @ 26.75
1 wf bull, Ellsworth Co.	1235 @ 25.10
1 blk bull, Rice Co.	@400.00
19 blk hfrs, Rice Co.	@252.00
1 blk cow & clv, Saline Co.	@275.00
1 holst cow, Saline Co.	1080 @ 22.00
1 wf cow, Marion Co.	1100 @ 21.30
1 swiss cow, Cloud Co.	1355 @ 21.00
1 blk cow, Saline Co.	1110 @ 20.50
1 wf cow, Saline Co.	985 @ 20.00

HOGS

18 mixed hogs, Ottawa Co.	233 @ 16.85
27 white hogs, Lincoln Co.	240 @ 16.85
11 mixed hogs, Ottawa Co.	223 @ 16.75
22 mixed hogs, McPherson Co.	221 @ 16.70
28 white hogs, Ellsworth Co.	230 @ 16.60
25 mixed hogs, Lincoln Co.	236 @ 16.50
17 white hogs, Saline Co.	230 @ 16.50
9 mixed hogs, Lincoln Co.	223 @ 16.45
10 mixed hogs, Ellsworth Co.	243 @ 16.40
1 red boar, Saline Co.	435 @ 9.70

THE LIVESTOCK AUCTION MARKET
With ACTION

Barn Phone
913 TA 5-0211 Salina, Kansas

