

rys

COWS	
33.00	6 mixed cows
32.90	4 mixed cows
32.75	1 holst cow
32.60	1 wf cow
32.50	1 blue rn cow
32.30	1 wf cow
32.20	2 wf cows
32.10	1 red cow
32.00	6 wf cows
31.75	4 blk cows
31.60	9 blk cows
31.50	1 wf cow
31.30	2 blk cows
31.20	1 bwf cow
31.10	1 wf cow
31.00	1 blk cow
30.00	2 blk cows
29.80	3 blk cows
	1 spot cow
	1 blk cow
	1 wf cow
	1 wf cow
	2 bwf cows
	2 wf cows
	1 rn cow

K COMMISSION
MPANY

St. Mar
K

sion Co., Inc
A, KANS.

ed hfrs, Dickinson Co.
ed hfrs, Clay Co.
cow, Lincoln Co.
cow, Lincoln Co.
w, Ellsworth Co.
w, Ellsworth Co.
w, Saline Co.
w, Saline Co.
w, McPherson Co.
w, Dickinson Co.
ows/clvs, Saline Co.
ull, Ottawa Co.
ull, McPherson Co.
ull, Lincoln Co.
ull, Cloud Co.
ull, Ottawa Co.

HOGS
ed hogs, Saline Co.
ed hogs, Saline Co.
ed hogs, Saline Co.
ed hogs, Dickinson Co.
ed hogs, McPherson Co.
ed hogs, Lincoln Co.
ed hogs, Ottawa Co.
ed hogs, Saline Co.
ed hogs, Saline Co.
ed hogs, Dickinson Co.
ed hogs, Ellsworth Co.
mp sows, McPherson Co.
mp sows, McPherson Co.
mp sows, Lincoln Co.
mp sows, Dickinson Co.
ite boars, Ottawa Co.
ite boars, Ellsworth Co.
ixed feeders, Mitchell Co.
feeders, Saline Co.
ixed pigs, Dickinson Co.
ixed pigs, Ellsworth Co.
ixed pigs, Lincoln Co.
ixed pigs, Dickinson Co.
amp pigs, McPherson Co.

THE LIVESTOCK AUCTION
With ACTION

Barri Phone
913 TA 5-0211



GRASS

& GRAIN

17th Year No. 28

September 7, 1971

SAMPLE COPY

Maple Hill 66507

Jack
Miller
Robt

Fall Forage Field Day

See article page 10.

Milford Schmidt of Canton and other field visitors used fancy equipment on display as a standup table.

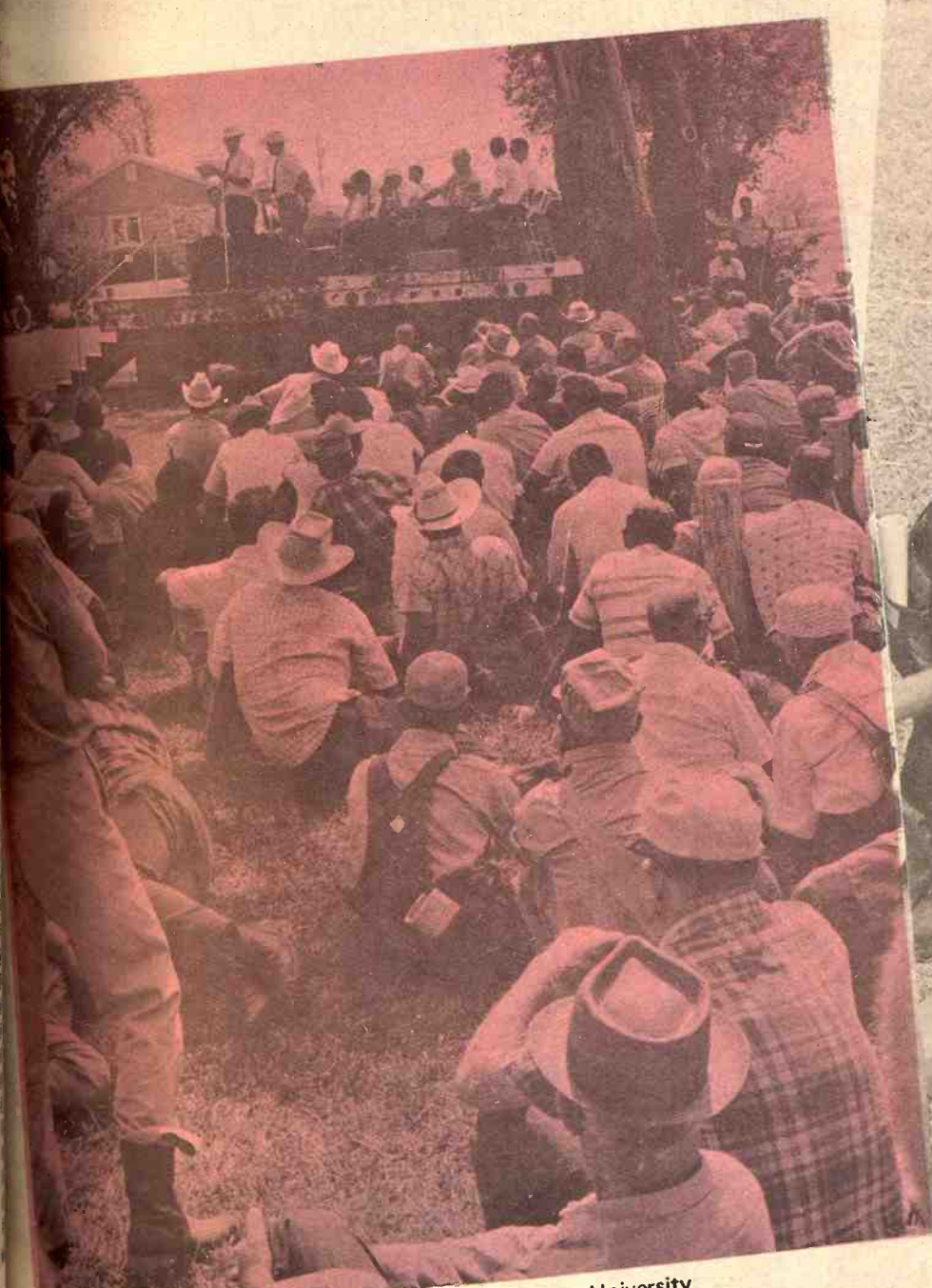

A panel of Kansas State University professors answer questions from the crowd of 700.



Don Wilson of Alta Vista and L. J. Braun and E. A. Braun of Council Grove visit over some of the machinery on display.

Central Soya Buys PayWay Feed

The outstanding stock of Pay Way Feed Mills, Inc., Kansas City-based livestock and poultry feed manufacturer, will be acquired by Central Soya Company, Inc., Fort Wayne, Ind., the chairman of the boards of the two companies announced.

Mrs. Oscar Straube, chairman of the board of Pay Way Feed Mills, Inc., since her husband's death in 1958, retired upon completion of acquisition last week.

Consolidation of the two organizations into a Central Soya production and marketing unit with headquarters in Kansas City is expected to be completed by Oct. 15.

Pay Way Feed Mills, Inc., of Kansas City, was founded in 1945 by the late Oscar Straube and expanded to its present size under the leadership of Straube's son, Max Straube, who died in August.

Facilities include plants in Kansas City; Moberly, Mo.; Hastings, Neb., and Hutchinson, Kan.; a toll mill in Springfield, Mo., and a warehouse in Cherryvale, Kan. Pay Way, one of the largest independent feed manufacturers in this area, distributes its products in an 8-state region.

From 1958 to 1968 Pay Way

doubled in size and doubled again in the last three years, a spokesman said. Business volume last year was more than \$14 million, and is approaching \$15 million for the current 12 months, he said, adding that Pay Way is the largest single acquisition in the history of Central Soya.

Robert F. Hagans, former president of Pay Way, has been named general manager of the consolidated organization, and Dean Warnstaff, Vice-president of marketing at Pay Way, will be sales manager of the Master Mix Missouri-Kansas feed marketing division.

There are 170 Pay Way employees involved in the transaction, but no immediate changes in personnel in either organization is planned, a company spokesman said. Central Soya employs about 7,000 persons.

Central Soya is a soybean processor and livestock and poultry feed manufacturer. Its food division provides frozen entrees, such as raw or cooked pork and beef cuts for hospitals, restaurants, nursing homes and school lunch programs.

Both companies will be in a stronger position as a result of the merger to better serve the agricultural communities of Missouri, Kansas and Nebraska, Douglas G. Fleming, executive vice-president of Central Soya, said after the announcement.

"For the long pull," he said, "we expect to effect efficiencies by combining and upgrading production and marketing facilities

of both companies and to maintain those product brand names and formulas under the Master Mix label which have proved to have the greater customer acceptance in the three states in past years."

Consumer Food Prices May Stabilize

Mildred Walker

K-State Consumer Marketing
Consumer food prices have gone up again in 1971, but there's a good chance they may stabilize from now on into fall.



Mildred Walker, a Kansas State University economist in consumer marketing, says that for all of 1971, retail store prices may average out 2 to 3 percent higher than a year ago.

Eating out isn't any less expensive either, says Miss Walker. Labor costs have risen at a higher pace than food. The cost of eating out is continuing up, says Miss Walker, though at a slower pace than last year.

The economist says families are spending a smaller percentage of

their disposable incomes on food again this year.

However, the demand for food will continue high because of increases in income and population.

Food prices at home in June averaged 3 percent above a year ago, compared with increases of 4 percent for non-food items and 5 1/2 percent for services.

Seven Inbred Milo Lines From Kansas, Nebraska

Seven inbred lines of grain sorghum, all with cytoplasm not available in presently cultivated sorghums, are being released by the Kansas Agricultural Experiment Station in cooperation with the Nebraska station and the U.S. Department of Agriculture, Dr. Floyd W. Smith, director of the Kansas station, has announced.

Smith said the sorghum inbred lines (KS34 thru KS40) are of interest only to sorghum breeders. All are Combine Kafir-60 genetic types, and all but KS40 have sterile cytoplasm.

The six new sterile cytoplasm originated in noncultivated grass sorghums. That may make them differ from milo cytoplasm so they

GRASS & GRAIN
The Mid-Kansas news weekly
Published each Tuesday at 1207 Moro,
(Box 1009) Manhattan, Kansas, 66502
by Ag Press Inc.
Second class postage paid at Manhattan,
Kansas.
Subscription: \$4 year
Circulation 14,200

Peoples National of Clay Center Will be your all weather Friend



FREE PONCHO

SIMPLY BY OPENING A SAVINGS ACCOUNT OR ADDING TO YOURS \$25 OR MORE

In rain or shine, you won't have to miss a single play this season... and seasons to come... when you have this attractive hooded rain poncho with you. Compact to carry and it can keep you warm.

What do you care if it has the Clay Center Tigers name on it? They're a fine bunch of kids, and the poncho costs you nothing. If this free gift from Peoples National will encourage you to save for your future opportunities... then this offer serves a double purpose.

Wherever you live, this free offer is for you. If you are not now acquainted at Peoples National, come in and meet us... and get your poncho while you start saving.

COME TO THE MAIN LOBBY OR USE WALK-UP DRIVE FACILITIES



the *Peoples* national bank
CHECK WITH
CLAY CENTER, KANSAS



Make more milk next winter by feeding fall fresheners NOW!

Chances are, a good part of your herd is scheduled to freshen early next fall... when milk prices are high.

As your cows dry off this summer, make sure you get every chance to improve in condition. Increase body weight and lay in reserve strength for a profitable lactation ahead by feeding Purina Check-R-Mix Dry Cow Rations, as recommended by Purina Research.

Test after test at Purina's own Research Farm has shown that just 125 lbs. extra body condition built up during the dry period (Holsteins can add up to 2000 lbs. to 2500 lbs. more milk in the next lactation.

See us for your Purina Check-R-Mix Dry Cow Rations.

MOR-KAN ELEVATOR 349-2214
MID-CONTINENT ELEVATOR CE 8-4177
GORDEN MARK ELEVATOR ME 2-3381
AGRICULTURE SERVICE 258-2412
FLINT HILLS FEED & GRAIN PR 8-5322



2 Guess A 10 To 15 Cent Decline In Wheat Price

September 7, 1971

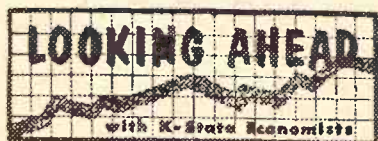

A. L. (Roy) Frederick
K-State Grain Marketing
The 1971 wheat crop is the largest on record, and as a result, prices are going to drop below last year's level. Dr. A. L. (Roy) Frederick, an extension economist at Kansas State University, said that wheat prices are expected to move downward as the harvest of spring wheat progresses. "Average price paid to farmers nationally could be from 10 to 15 cents below last year's \$1.34 per bushel," the economist said. Frederick said one factor affecting wheat prices this fall and winter is the expected increase in production of feed grains this year. With record crops of corn and grain sorghum expected, less wheat will

be fed to livestock.

On the brighter side, Frederick said early 1971-72 wheat prices have been stronger than a year ago. Kansas wheat price received by farmers during mid-July, 1971, was \$1.29 per bushel compared to \$1.14 a year earlier.

Production figures based on August 1 USDA forecast show a 1971 wheat crop estimated at 1,600 million bushels. This record-breaking crop is 16 percent above the relatively small 1970 figure.

Nationally, the crop is expected to

yield a record 32 bushels per harvested acre, an increase of about 1 bushel per acre from last year's previous record high.

The total U.S. supply of wheat for 1971-72 (August 1 estimates) is predicted to be 2,331 million bushels, up 67 million bushels from last season.

Wheat stocks on July 1 were 730 million bushels, down 17 percent from a year earlier. Frederick indicates carryover stocks in the summer of 1972 could be up by around 170 million bushels.

The economist says domestic wheat use of 1971-72 will probably be down about 20 million bushels from the 800 million bushels of last season. The anticipated decline will occur primarily in wheat feeding.

Frederick says to expect a decline in U.S. wheat exports for the 1971-72 marketing year. The anticipated 10 to 15 percent reduction is due to a better harvest in Europe this year.

Spring wheat acreage in Canada is up 50 percent from a year ago.



Everything For The
And The Elder
Largest Stock Of
In Mid-Kansas
1810 North Broadway
ABILENE, KANSAS
Open Daily 9 a.m. to 6 p.m.
Sundays 1 p.m. to 5 p.m.

New COOP Stocker Starter Beats Stress

New cattle coming into your feedlot are almost sure to be stressed to some degree and in no shape to start to work building beef.

You can put them right in just seven days with new CO-OP Stocker Starter.

It gets calves gaining and earning their keep instead of causing problems. Feedlot trials show that the Terramycin and Neomycin in Stocker Starter deliver greater gains and better efficiency, cut medication costs and provide you many other advantages.

Experience shows that it pays to feed CO-OP Stocker Starter to every new animal that comes into your feedlot. Available now at your double-circle CO-OP.

COOP STOCKER STARTER

- | | |
|---|--|
| <p>St. Marys
Farmers Union Co-op Business Assn.</p> <p>Carlton
Farm Co-op Assn.
Carlton
Telephone 31</p> <p>Clay Center
Farmers Union Co-op
Clay Center-Bala
Miltonvale-Leonardville</p> | <p>Greenleaf
Farmers Co-op Elevator Assn.
Greenleaf-Linn
Washington</p> <p>Manhattan
Farmers Cooperative Assn.
Manhattan-Alta Vista
Westmoreland-Onaga</p> <p>Lindsborg
Farmers Union Elevator Co.
Lindsborg-Falun
Bridgeport</p> |
|---|--|

National Alfalfa Enters Into New Farm Fields

The National Alfalfa Dehydrating and Milling Co. has entered into three new fields—irrigated corn production, cattle feeding and retail farm supplies—by buying Charles R. Peterson Properties Inc. of Nebraska during the year.

The Overland Park-based firm's president is Charles R. Peterson.

With the acquisition the company nearly doubled its gross to \$15 million from sales of alfalfa meal, corn and other farm products and to close to \$2 million from cattle feeding and management.

The company showed a \$110,000 profit before interest expense and loss on commodity futures trading. After these expenses, a loss of \$238,000 was put on the books, still less than half the loss in 1970.

SAVE FEED DOLLARS

Model 425

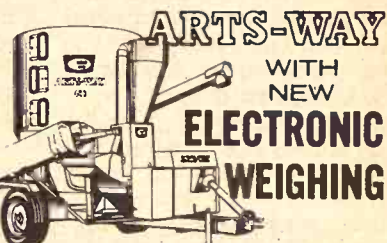

You'll never waste costly feed with an Arts-Way 425 or 325 and the optional new Arts-Way Electronic Scale. Ends ration guesswork. You weigh each ingredient electronically as it goes into the mixer. There's no waste of protein or supplement. And you can weigh exact rations out to your animals.

Come in and see it in action!

Distributed by T-L Irrigation, Hastings, Nebr.

BLANDING IMPLEMENT
Beloit

MEINHARDT IMPLEMENT
Wamego

DANNENBURG IMPLEMENT
Holton

DAVIES IMPLEMENT
Hiawatha

HENRY SALES & SERVICE
Topeka

VAHSOLTZ IMPLEMENT
Salina

BRAUCHI BROTHERS
Marysville

The Savings Capitol

Highest Interest at the Stronghold of Safety

Capitol Federal has always stressed the importance of safety for our customers. No one rates you higher—and there are no higher rates anywhere on insured savings. This strength and wise management has made us the choice of 265,000 depositors who now have over one half Billion Dollars protecting their savings at Capitol Federal. Save by mail—postage free.

PASSBOOK ACCOUNTS

5 1/2% COMPOUNDED DAILY
Day In to Day Out
No Minimums

PASSBOOK-90 ACCOUNTS

5 1/4% COMPOUNDED DAILY
Interest Paid on Balance
At End of Quarter

SAVINGS CERTIFICATES

6% 2-5 YEAR—\$5,000 MIN.
5 1/4%—1-5 Year
\$1,000 Min.



OVER ONE HALF
BILLION
DOLLARS
SAFE

And still growing...



"The Most Trusted Name In Savings"

Milo Price May Hold, Even With Record Feed Crops

A. L. (Roy) Frederick
K-State Grain Marketing

Record crops of corn, grain sorghum, and wheat point to lower feed grain prices in 1971-72 than in 1970-71.

That's the word, from Dr. A. L. (Roy) Frederick, an Extension economist at Kansas State University.

Frederick said current prospects for 1971-72 (based on August 1, 1971 estimates) point to feed grain supplies of around 236 million tons, or about 28 million more than 1970-71.

Feed grain demand for next year is expected to increase slightly as a result of increased feeding rates per animal unit for livestock and poultry. Domestic use may be up from 4 to 5 million tons.

"Total use, however, is expected to be 25 million tons less than 1971

production," Frederick says. "This would mean that carryover at the end of 1971-72 would be about 60 million tons on October 1, 1972."

The economist said that feed grain exports in 1971-72 may decline around one to two million tons from this year's level of 18.7 million tons.

Looking at the corn situation, Frederick says the corn supply for 1971-72 will total about 6.1 billion bushels, up approximately 20 percent from last year. Production is expected to be a record 5,345 million bushels, breaking the previous high of 4,760 million bushels in 1967.

Total utilization of corn during the 1971-72 period is expected to be 4.6 billion bushels, up 140 million bushels from 1970-71.

Corn used as livestock feed is expected to total about 3.7 billion bushels in 1971-72. This compares to 3.6 billion bushels in 1970-71. Exports



of corn in 1971-72 are expected to continue near the level of 1970-71.

Corn prices in 1970-71 are expected to be about \$1.36 per bushel, or 28 cents above the national average loan level of \$1.08 per bushel.

Frederick said that with production expected to exceed consumption by as much as 800 million bushels in 1971-72, prices will probably average near the loan level. This means that prices would be from 20 to 30 cents lower than in 1970-71.

Turning to grain sorghum, Frederick said the supply for 1971-72 will total about one billion bushels. This would be up about 7 percent

from last year's short supply, but 6 percent below the 1965-69 average.

U. S. grain sorghum production this year is estimated at 908 million bushels, more than 200 bushels larger than the 1970 crop.

Total utilization of grain sorghums in the 1971-72 marketing year is estimated at 880 million bushels, about 40 million bushels more than in the 1970-71 season.

Exports will probably decline by about 10 million bushels from the 1970-71 level of 140 million bushels, Frederick said.

The price picture for grain sorghums in relation to corn is bright. Frederick said that while much depends on the final outcome of the 1971 corn and grain sorghum crops, indications are that sorghum prices will continue high in relation to corn this fall and winter.

"If corn production estimates continue to be in excess of 5 billion bushels, look for harvesttime prices for grain sorghum in the \$1.60 to \$1.70 range. With a corn crop of less than 5 billion bushels, prices received by farmers at harvesttime are likely to be in the \$1.70 to \$1.80 range," he said.

"With overall lower feed grain prices for 1971-72, it is probable that less wheat will be fed than in 1970-71," Frederick continued. "Thus, lower wheat prices may be an indirect result of larger corn and grain sorghum supplies during the next marketing year."

Two New Soybean Strains Released

Two new soybean varieties will be available to certified seed growers in Kansas after harvest this year, Dr. Floyd W. Smith, director of the Kansas Agricultural Experiment Station, has announced.

One of them, Columbus, a purple-flowered soybean, is the first soybean variety developed by Kansas State University scientists. About 1,600 bushels of it will be distributed to certified growers.

Williams, the other one, is a white-flowered variety developed by the Illinois Agricultural Experiment Station.

The Plant Science Research Division of the U.S. Department of Agriculture cooperated in

developing both strains. Several state experiments cooperated in testing. Oklahoma is joining in releasing the Columbus strain. Williams is being released in Kansas, Maryland, Nebraska, and Ohio. It has about 600 bushels of seed to distribute to growers this year. Parents of Columbus include Lincoln, Ohio, and Kent, Columbus, and some resistance to root rot. Columbus matures 10 days later than Williams' parents. Adams, and Wayne during 1969 and 1970 in Kansas, Iowa, Kansas, Maryland, Missouri, New Jersey, Ohio, and Wisconsin. Williams averaged 45.9 for Calland and 45.9 for Calland. Williams matures 6 or 7 days later than Calland or Wayne.

FLETCHER



"I WONDER IF HE CAN BUY MY HONEY AND NEVER HAS ANY QUESTIONS I COLLECT!"

BETTER CARS AT HANDY-STEIN

1971 CHEVROLET IMPALA, 4 dr, V8, power steering, power brakes and air, 4,500 miles. Drivers education. Big Discount

1971 OLDSMOBILE 98 LUXURY SEDAN, full power tilt wheel, air, cruise control. Boss's personal car. If you want to step up, you can do it with this.

1969 CORVETTE CONVERTIBLE with hardtop and automatic transmission, 22,000 actual miles, just like new.

1969 CHEVROLET TOWNSMAN WAGON, 6 passenger V8, automatic, power steering. Priced to sell.

1964 CHEVROLET IMPALA SUPER SPORT COUPE V8, automatic, power steering, air, bucket seats. Exceptionally sharp.

TRUCKS

1971 CHEVROLET 1/2 TON - Turbo hydromatic, power steering, custom Chrome and cab. 12,000 one way miles.

Handy-Stein will make a good deal on two new 1971 Chevrolet 2 ton trucks, cab and chassis. Our low price will be to your liking.

1971 CHEVROLET 1/2 TON, 350 V8, turbo hydromatic, power steering, air, custom cab. 3,500 miles. Damaged.

1967 CHEVROLET 1/2 TON, 6 cyl, 3 speed, LWB, 3 speed, miles, extra nice.

1966 CHEVROLET 1/2 TON, LWB, V8, 3 speed.

1963 CHEVROLET 3/4 TON, narrow box, 6 cyl, 4 speed.

Handy-Stein Chevrolet-Olds-Buick, Inc.

Minneapolis, Ks. 67467 101 S. Concord. Ph. 684-1111 "Trade with Stein where it's Handy"

Denny Sullivan Phone 392-2173 Sid Richards Glasco Ph. 588-3000

GLEANER COMBINE DURABILITY...



YOU CAN TAKE IT FOR GRANTED

DURABILITY

it's built into the Gleaner combine. It's something owners just take for granted... like the glue on a stamp or clean clothes in the closet. But it's more like money in the bank... because the longer life and higher resale value of a Gleaner combine cut your costs per-acre.

A Gleaner combine keeps its gleaming good looks better than most machines. Heavy-gauge galvanized steel body resists rust and fading. Of course, Gleaner combine durability is more than skin deep. High-quality precision bearings and precision ground, machine-balanced sheaves increase the life of drives. A strong, unitized frame prevents twisting and wear.

Exclusive "sure-feed" system keeps the crop moving at a constant angle across the entire width of the down-front cylinder for longer cylinder bar life... not to mention better threshing. And the cylinder bars are reversible for twice the life. See us for details on Gleaner combines.



Get A New Gleaner For Your Fall Crops
PAY NO INTEREST UNTIL
APRIL 1, 1972

Tractors: No Interest Until March 1, 1972

GLEANER is an Allis-Chalmers trademark.

GET THE FACTS FROM AN AUTHORIZED A-C DEALER

MINNEAPOLIS
Minneapolis Lumber Co.

HERINGTON
Lockard Implement Co.

WAMEGO
Meinhardt Farm Eqpt.

WATERVILLE
Waterville Motors

MARYSVILLE
Marysville Machinery Co.

ALTA VISTA
Buchman Farm Supply

ABILENE
Wright Implement Co.

WASHINGTON
Rhine Implement Co.

TOPEKA - East US 24
Henry Sales & Service

CLAY CENTER
Circle-T Impl.

COUNCIL GROVE
Patterson Impl. Co.

See Moderate Recovery Pace

September 7, 1971

Kenneth K. Kingsley
K-State Economist



The U.S. economy is expected to continue recovery at a moderate pace going into 1972. Personal income—both farm and non-farm—will be up slightly, but unemployment will show only gradual improvement. Farm production generally will be up, but prices will fall below the 1970 level.

That's the economic picture for Ken Kingsley, an Extension economist at Kansas State University. Looking at President Nixon's recent economic move, Kingsley says the program as a whole—including the 90 day wage-price freeze, changes in international

relationships, and the tax and spending proposals—will definitely have a short-range stimulating effect on the economy. "But the long range effect will depend on what happens at the end of the 90 days," he added.

The economist says some of the President's remarks were in the form of recommendations, such as cancelling the automobile excise tax, and would not take effect unless approved by Congress.

Discussing the U.S. economic picture as it shaped up before the Nixon announcement, Kingsley said that despite the possible detrimental effect of work stoppages in some major industries, the economic expansion will be fueled by such factors as strong demand for residential housing, businessmen's efforts to replenish inventories, and growing state and local government needs.

"Home building has reached a current annual level of two million units, and may continue at this pace into 1972," Kingsley observed. He added that recent increases in mortgage rates coupled with higher construction costs, may reduce the demand for new housing.

Looking at the job picture, Kingsley says unemployment rates will probably show only gradual

improvement by winter, due primarily to industry efforts to offset rising costs. He said to look for unemployment to run around 6 percent in 1971, dropping to 5.6 percent in 1972. "The Nixon move could possibly reduce that figure to 5 percent or below in 1972," he added.

He paints a brighter picture for workers take-home pay, indicating that disposable personal income for 1971 as a whole should average around 8 percent above last year, and could show the same kind of gain for 1972. He bases this prediction on rising wage rates, a longer working week, expanding transfer payments, and some further rise in federal tax exemptions. "Hopefully, inflation price increases will hold to a rate of 4 percent or less and new economic policy reduce it to as low as 3 percent," he adds.

Turning to farm incomes, Kingsley says producer prices in the second half of 1971 and early 1972 will average moderately above a year earlier. Cash receipts should be around \$49.2 billion, with gross farm income reaching \$56.6 billion.

However, production expenses will be up by about \$2 billion over last year's \$40.9 billion, leaving a net farm income of around \$15.7 billion, or \$5,374 per farm. For 1972, net income is expected to rise to only \$15.8 billion or \$5,495 per farm.

Car Insuror Gives 6% Back After Claims Diminish

State Farm Mutual Insurance Co. has announced it will distribute dividends totaling \$804,000 to its 238,000 Kansas automobile insurance policyholders during the next six months.

Donald W. Dugan, regional vice president for State Farm, said policyholders will be notified of the amount of their dividend with their regular premium notice.

"Most of our private passenger car insurance customers in Kansas will get a dividend amounting to 6.3 per cent of their insurance bills," Dugan said.

The dividend will be paid as a credit on the next premium due. For persons who do not wish to renew their policy with State Farm, the payment will be made by check.

Dugan said the Kansas refund is part of more than \$30 million being returned to customers by State Farm nationally. A total of 31 states and the District of Columbia will share in that dividend. The percentage paid in each state depends upon how profitable State Farm's operations were in that state.

State Farm last raised Kansas rates in August, 1970, Dugan said. He said estimates of the amount of money needed to run the company's business in the first half of 1971 were high.

"Our total costs were below what we thought they would be and we ended up taking in more money than we needed," Dugan said.

"So we're giving some of it back. It's as simple as that."

Dugan said the good first half of 1971 was due primarily to the company's Kansas policyholders having fewer claims.

He said the reduction in claims probably is associated in part with an economic recession during which people drive less.

Dugan said the frequency of bodily injury liability claims was down 12.1 per cent and collision claims were down 11.7 per cent during the first six months this year.

FARM & RANCH LOANS

INTEREST RATES are down, and NEEDS are UP.
Now is a good time to see your FLBA manager.



OPEN MONDAY THROUGH FRIDAY 8-5 (Closed 12-1)
604 Humboldt — 913 776-6931 Home 913 539-8725
Clay Center — 1:00-3:00 p.m. Tuesday — KM Security Bldg.

Federal Land Bank Association
OF MANHATTAN, KANSAS

SERVING
CLAY GEARY POTTAWATOMIE RILEY COUNTIES



R. Stanley Parsons
Manager

MF GOLDEN OPPORTUNITY DAYS MF 510 COMBINE

AT SOLID GOLD SAVINGS

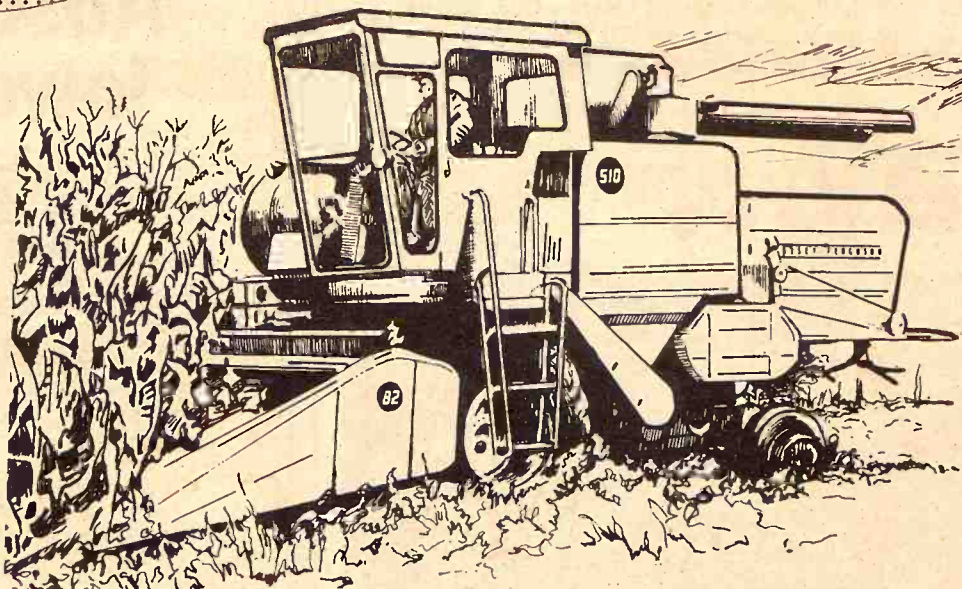

OPPORTUNITY

to save big on MF combines during MF Golden Opportunity Days.

OPPORTUNITY

to get top crop saving harvest efficiency with your choice of famous MF Quick-Attach Combines.

OPPORTUNITY

to beat the price squeeze. Buy now and save.

OPPORTUNITY

to own and operate the finest combines built. MF is the World's largest combine manufacturer.

OPPORTUNITY

Deal with your MF dealer and save with big trade-in allowances... good credit terms.

IT PAYS TO DO BUSINESS WITH MF

MF 510 . . . NOW MOST POPULAR MF COMBINE! — Built to deliver more capacity, more clean grain. Exclusive features include Triple Screen Cascade shoe and time-saving Quick-Attach. Hydrostatic steering. Choose 3-or 4-speed transmission or hydrostatic drive.

LOOK AT OUR USED... "GOLDEN OPPORTUNITIES"

GILLEY'S

TANKING EQUIPMENT
EBERWEIN & SON GARAGE
DANNENBERG IMPL. CO.
SHOCKLEY IMPL. CO.
LAMPHEAR GARAGE & IMPL.
BRAUCHI BROTHERS

Minneapolis
Seneca
Alma
Holton
Hiawatha
McLouth
Marysville

BROWN MOTOR CO.
CIRCLE T IMPL. CO.
KUHLMAN MOTOR CO.
PFISTER-RHODES IMPL. CO.
SALINA FARM SUPPLY
WINIFRED IMPL. CO.
MIDWAY IMPLEMENT CO.

White City
Clay Center
Linn
Jamestown
Salina
Winifred
Kensington



RECORD HAMPSHIRE LOIN FROM SEDGWICK AREA

SEDGWICK—A loin eye of 9.22 square inches is a record for the state, says the Hampshire Swine Registry, of a 210-pound pig raised by Dan Coscia of Sedgwick. Coscia produced the champion carcass at the Wichita Barrow Show in February, and Cudahy Co., which processed the entry sent the measurements to the Hampshire group for certification.

NURS-ETTE



THE ROUND-THE-CLOCK AUTOMATIC NURSE-COW

Raise Veal, Feeder Calves
Herd Replacements

Complete Line Of
Medicated Milk Replacers

CARROLL'S Specialized Feeds

Phone 913-229-6454
ALTA VISTA, KANSAS

or see:

Van Meter
DAIRY SUPPLY
GYPSUM, KANS.

September 7, 1971

The Latest Daily Bread Prize

RANGE SET
INCLUDES grease pot, attractively shaped as a small teakettle, and matching salt and pepper shakers. Fashioned of silver metal with black trim. Grease is strained as it is poured into container. Can be kept on range or kitchen counter. Salt and pepper shakers handy for seasoning foods being cooked on the range.

The winner each week is selected from the recipes printed.

Win one by sending us your favorite recipe—this can be main dish, leftover, salad, side dish, dessert or what have you.

1. Check your recipe carefully to be sure all ingredients are accurate and accounted for.

2. Be sure your name and address are on the entry.

3. Only one recipe at a time, please.

4. Send it to Woman's Page Editor, Grass & Grain, Box 1009, Manhattan, Ks., 66502.

OUR DAILY BREAD

— by G&G Area Cooks

Mrs. Effie Frank, Wamego, Sends Winning Recipe

Winner, Mrs. Effie Frank, R 2, Wamego: "Here is a recipe that is very good; real rich, a good dessert."

BAKED FUDGE OR BROWNIE PUDDING

- 1 cup flour
- 2 teaspoons baking powder
- ½ teaspoon salt
- ¾ cup sugar (white)
- 2 tablespoons cocoa
- ½ cup milk
- 1 teaspoon vanilla
- 2 tablespoons shortening, melted
- ¾ to 1 cup chopped nuts (I use walnuts)
- ¾ cup brown sugar
- ¼ cup cocoa
- 1¾ cups hot water

Sift together flour, baking powder, salt, white sugar, cocoa; add milk, vanilla and shortening. Mix until smooth then add nuts. Pour into a greased 8-inch square cake pan. Mix brown sugar and cocoa, sprinkle over batter. Pour hot water over entire batter, bake at 350 degrees, 40-45 minutes.

+++++

The recipe was sent by Mrs. Leonard Anderson, Waterville: **TACO SALAD**

Chop:

- 1 small onion
- 4 tomatoes
- ½ head of lettuce

Toss with:

- 4 ounces shredded Cheddar cheese
- 4 ounces Thousand Island dressing
- Dash of hot sauce

Add:

- 1 pound hamburger, browned and cooled
- 1 can kidney beans (drained)

Mix together and serve. May be served with corn chips or potato chips.

+++++

This recipe was sent by Mrs. W. H. Stevens, Ogden:

DILL PICKLED OKRA

- 2 cups cider vinegar
 - 2 cups water
 - 2 tablespoons salt
 - 1 tablespoon pickling spice
- Bring to rolling boil. Pack small pieces of onion, green pepper and

okra, size to fit, into sterilized peanut butter jar. Pack tight, put ½ clove garlic, ½ teaspoon alum and 1 teaspoon dill seed on top. Pour boiling vinegar over the okra, seal tight. After opening, keep in refrigerator. They are ready to use after two weeks.

+++++

Mrs. Raymond Hofman, St. George: "I'm enclosing a simple but an unusual and attractive dessert."

CHERRY DESSERT

Crush 25 graham crackers. Mix with ½ cup melted butter or margarine

and ½ cup sugar and mixture in bottom of pie pan or prepare two layers of dairy whipping cream cups mini-marshmallows cherry pie filling. Pour crust and top with cracker mix. Chill before serving.

Buy Toothbrush To Clean Grates
Buy a toothbrush with food grater and grates saves wear on your dishcloths.

DOUBLE BAR SPECIMEN PINES

to beautify your yard or build a windbreak

All trees are highest quality fresh Kansas grown, balled & burlapped and ready to plant.

BUY FROM A FARMER-PRODUCER AND SAVE MONEY

HALSEY AUSTRIANS

2 ft. to 3 ft.	Each — \$8
3 ft. to 4 ft.	Each — \$10
4 ft. to 5 ft.	Each — \$14

LONG-NEEDLE SCOTCH

2 ft. to 3 ft.	Each — \$7
3 ft. to 4 ft.	Each — \$9
4 ft. to 5 ft.	Each — \$11
5 ft. to 6 ft.	Each — \$14
6 ft. to 7 ft.	Each — \$18

All Prices FOB The Farm

CALL, WRITE OR COME TO

HOFFMAN TREE FARM

RT. 1, ALTA VISTA, KANSAS 66834

Phone After 6 p.m. — 913 229-46

Farm Is On East Side Of Highway 177
7 miles south of I-70 Intersection

Best Olivers ever roll your way...

Charles City assembly lines are pouring them out.

No matter what kind of tractors you've been buying, you don't want to miss the latest from Oliver.

Check out the 1855 with 98 turbo-charged hp. And Hydraulic-Shift transmission to let you work it most effectively. Plus fuel economy that scored 15.84 hp. hours per gallon in official tests.

For still more power, the 1955 with 108. Also turbo-charged. And the other Olivers: The 1755 with 86 hp.; the 1655 with 70 hp.; the 1555 with 53 hp.

All from Oliver at Charles City, builder of quality tractors for 70 years. And now turning out the best ones ever.

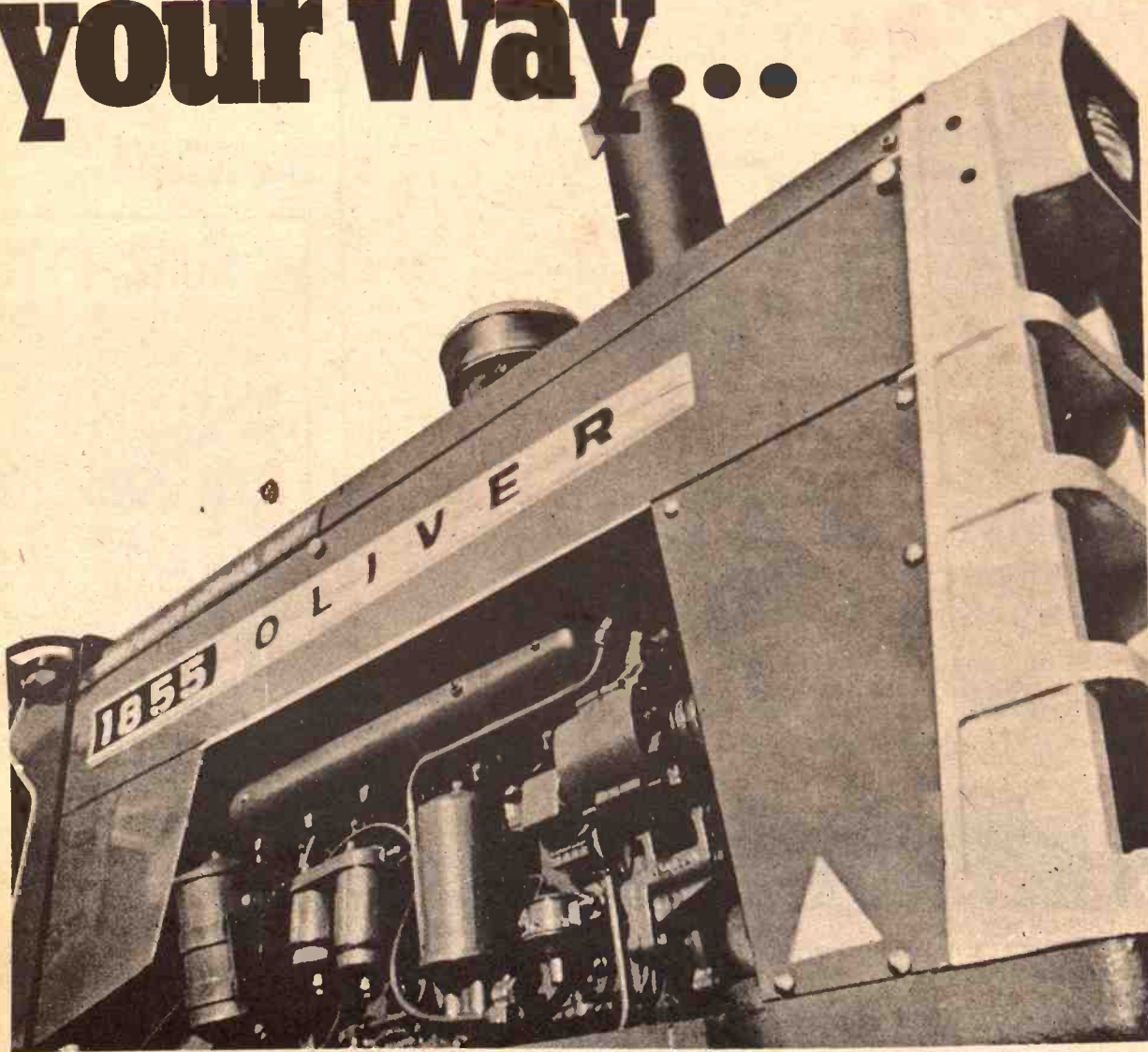

MARYSVILLE
Peachel Bros. Impl.

EMPORIA
Arndt Equip. Co., DI 2-5262

ALMA
Eberwein Garage

DURHAM
G & R Impl. Co.

HOLTON
Spiker Implement

CLAY CENTER
Toburen Impl. Co.

Absolutely the lowest priced...



...new special-edition Ford is the lowest priced full-size pickup with independent front suspension. Special trim, special paint, special foam seats.

For owners, it's the only pickup with not one but two front axles for a smoother, carlike ride. It's the only pickup with radius rods to hold alignment better. It's got the roomiest cab of any pickup today. The pickup box is welded, not just bolted. And this "special" includes things like foam seats, Sports Custom door trim, bright drip rails, much more! Your choice of 6- or 8-ft. box. And it's priced lower than any comparable truck today!



Prices start low at your Ford Dealer

Trimmell Ford

Phone 316 767-5199
COUNCIL GROVE, KS.

Long-McArthur, Inc.

Phone 913 823-2237
SALINA, KANSAS

Wamego Motors, Inc.

Phone 913 454-9567
WAMEGO, KANSAS



Ticking Fabrics Fine For Decorating Purposes

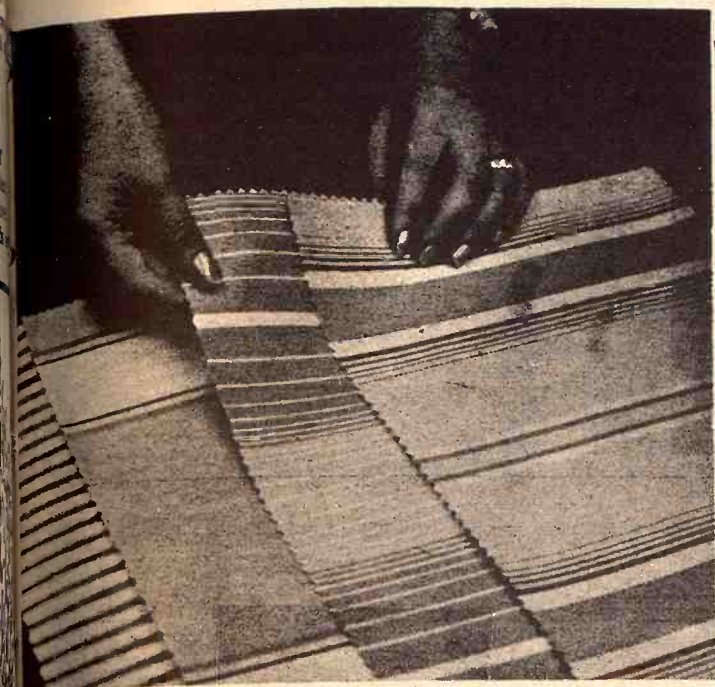

Are you aware that ticking fabrics are not preshrunk because of the simple fact that mattresses will not go into washing machines?

Nonetheless, dollar for dollar, the ticking stripe is one of the best values today. Although ticking stripes have become high style, they are only a fraction of the price of comparable high style print fabrics and wear four to one.

The easiest place to find ticking is in a mattress because that is where the most fabric is used. If you want to add a decorator's touch to your home, use ticking fabrics to camouflage old walls. They make really handsome slipcovers and

interiors.

If your local department or fabrics store cannot provide you with ticking, you may have to find a jobber who stocks ticking fabrics for small manufacturers and interior decorators.

Be sure to pre-shrink ticking fabric before you cut and sew. Avoid harsh detergents and hot water. Tickings last the lifetime of the mattress on the mattress. You will have to give them a little care if you are going to use them on furniture. But you will not be disappointed if you do.

Boiler Or Baker?

How can you tell if a potato is a boiler or a baker?

By testing the specific gravity. It gives an indication of the amount of

"dry matter" potatoes contain.

If you put potatoes into a specific salt solution and they sink, the higher the specific gravity, the

better the baked potato. So when the sign at the supermarket says "best for baking," there probably is a reason.

Add Starch To Wash For Crisp Finish To Clothes

To give your freshly laundered clothes a crisp finish, try adding starch or fabric finish to your wash. The solutions should be added to your wash last. Not only do they add to the finish of the clothes but they prevent soil from becoming too imbedded in the fabric.

Available in dry, liquid or spray forms, starches are derived from vegetable sources or plastic resin.

The least expensive, dry starch, must first be mixed into a hot or cold solution. Hot starch works the best and makes ironing easier. Liquid starches are already prepared. Both are good for use in automatic washing machines.

The starch solution should be poured into a washer tub of water and agitated from two to three minutes, the controls should be advanced to spin to remove all moisture. Rinse the tub thoroughly after starching.

Spray starches are popular because of their convenience but are more expensive than the other forms of starch. But for those who do little starching, they are satisfactory.

There are also special fabric finishes in spray forms that give

some body to fabric and make ironing easier. They do not give the stiffness of starch but do result in a certain crispness and resistance to soil.

Wash Umbrella In Bathtub

When your umbrella is dusty or soiled and needs washing, take it to the bathtub and you will have plenty of room to give it a good washing. First open the umbrella and brush well. Then dip a soft brush in thick, lukewarm suds and scrub the umbrella inside and out, paying attention to the creases. To rinse, turn on the shower. Leave umbrella open until thoroughly dry.

Final Month To Register For A

FREE

6,600 Bushel

CHIEF
GRAIN BIN



During July & August CHIEF Industries and participating dealers have given away a bin a month. This month — September — is the last month for this offer.

All you need to do is register before the last day of this month with Elliott Construction Company. We will send your name to Chief Industries where it will be placed in a "jackpot." From this jackpot, the name of the winner will be drawn.

ELLIOTT CONSTRUCTION CO.

P. O. Box 127 Morrowville, Kansas 66958

Please enter my name for the Free Chief Grain Bin.

Send information on ☐ Bins ☐ Farm buildings ☐ Utility buildings
☐ Bulk feed tanks

NAME _____

ADDRESS or RFD _____

CITY _____

STATE _____

ZIP _____

You must be of legal age to register.

ELLIOTT CONSTRUCTION CO.

MORROWVILLE, KANSAS

Phone 913 265-3872

Lessen Fatigue Of Traveling

If you plan to travel with your family and are dreading the sitting fatigue, stop every hour or so and take a brief brisk walk. Youngsters will appreciate a quick jump rope session.

Top Performance for any Terrain THE INTERNATIONAL ALL-WHEEL DRIVE



MAKE YOUR OWN ROADS

International all-wheel drive enables you to travel anywhere—anytime. If the roads are rugged ... or your fields are rough ... or if there's no track at all ... you'll have the control and maneuverability it takes to drive with confidence. For top performing light duty vehicles with all-wheel drive — it's International.

And plenty of optional equipment to get what you want for over-the-fields and over-the-road driving. See one of these authorized IH truck dealers about a 4x4.

**Manhattan Truck
Sales & Service**

314 N. 3rd 776-9449
MANHATTAN, KS.

**Lynn's Truck
& Tractor**

316 382-2240 114 S. 2nd
MARION, KANSAS

**Buchman
Farm Supply**

Phone 913 229-6819
ALTA VISTA, KS.

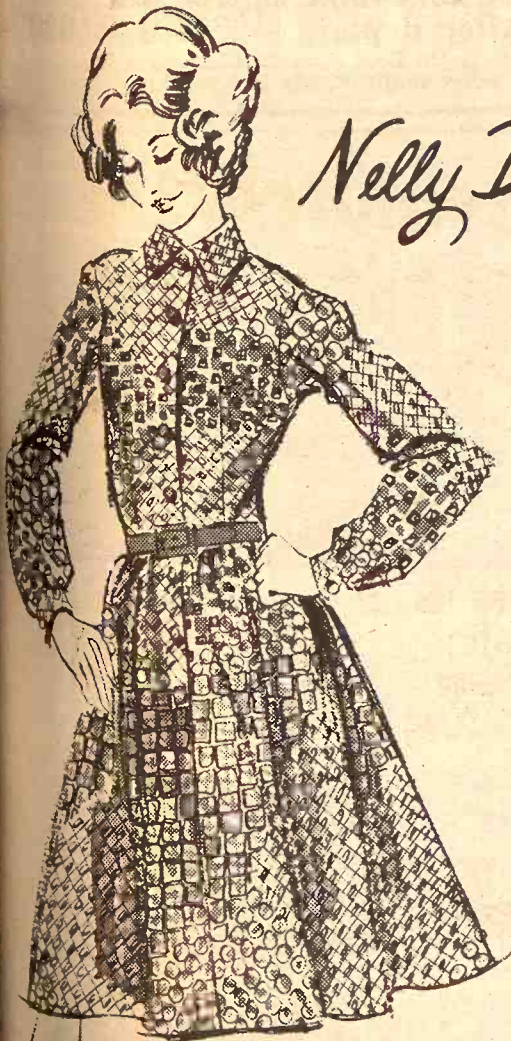

Nelly Don

NELLY DON ACCENTS the beauty of you with the return of the shirtwaist. Know the joy of a real waistline and the freedom of a generous skirt. Of lightest, lavable Avril® rayon/cotton in a print that has a dual personality. Brown/red, blue/red or green/orange. 10-18.

WARD M. KELLER
MANHATTAN'S STORE FOR WOMEN

Open Thursday Nights Till 8:30

323 Poyntz
Downtown

1218 Moro
Aggieville

Rotate Sheets Increase Storage

Sheets wear longer if they are rotated in use. Place newly laundered ones at the bottom of the pile when you store them in the linen closet.

Easier Ironing

For easier ironing of button bands, snap fasteners and other grippers, place a heavy towel on the ironing board, put the article right side down on it and iron on the wrong side. Also, use a heavy towel under a placket before ironing over a closed zipper.

Tack Down Cloth

Include a box of thumbtacks in the picnic basket. They will be handy for keeping the tablecloth and plates from blowing away on a breezy day.

Bake Frozen Pie Shell Longer

If an unfilled pie shell is frozen when you bake it, you will have to increase the baking time by at least three to five minutes.

Use Semi-Gloss On Hard Use Areas

To make walls in the kitchen, bathroom and children's play areas easier to keep clean, give them a coat or two of semi-gloss enamel.

Good For Mending

When mending men's and children's knitted underwear, use the good part of a man's worn white sock. Place the patch on the outside of the garment.

NEW BUSINESS COURSES

For the 1970's For a BETTER JOB SOONER



EMPLOYABLE EDUCATION

- Computer Programming
- Data Processing Mgm.
- Airline Secretarial
- Automation Secretarial
- Legal Secretarial
- Fashion Merchandising
- Medical Secretarial
- General Secretarial
- Business Administration Management
- Higher Accounting

WHO ATTENDS?

High School Pre-College Grads
High School Business Grads
Returned Vets on GI Bill
4-Yr. College Transfers
Jr. College Transfers
Mature Women

APPLICATIONS NOW BEING ACCEPTED FOR SEPTEMBER ENROLLMENT. Limited Enrollment.

Save Time and Money—Study only Business Subjects—No Unrelated Subjects—National Free Placement

BROWN-MACKIE SCHOOL OF BUSINESS

126 S. Santa Fe Salina, Kan. 67401 Ph. 913/823-2294

Yes, I'm interested in the program marked above. Send New Bulletin with information on Courses, Government Loans, Housing, Civil Service, Social Activities. Write, Call, or Visit the School NOW.

Name _____ Age _____
Address _____ Phone _____

Aim To Hold Farm Population-But How?

The major problem with the nation's countryside, as the government sees it, is how to keep what's left of the rural population out of the already crowded cities and suburbs where most Americans live.

The answer, according to the Nixon administration and Congress, is to make rural life more attractive and give farmers and small town Americans a greater share in the nation's prosperity.

There's some disagreement about means. For example, part of administration plan to improve rural life involves revenue-sharing proposals that some congressmen oppose.

But there's little argument about the goal: stemming the migration to the cities by creating more and better jobs and services in the countryside. Increased employment for marginal farmers is a major aim.

Declaring the nation's population may jump by 100 million by the year 2,000, Secretary of Agriculture Clifford M. Hardin says the question is whether all the growth will be in congested, besieged cities or whether a good part can occur in the countryside and in towns of 50,000 or less.

Before he left office, former Secretary of Agriculture Orville Freeman spoke of the "rural-urban imbalance, the anomaly of 70 per cent of this nation's people crowded into less than 2 per cent of the land and 30 per cent rattling around on all the rest."

For much of the nation's history, the countryside held the population edge. Agriculture Department figures give some idea of the switch to the cities:

o In about 1940, about 30.5 million Americans lived on farms; in 1970, 9.7 million.

o During World War II, the flight from the farms averaged 1.6 million persons yearly; during 1965-69, 600,000.

The current best guess on the exodus from farms is 200,000 or so annually, a dwindling number that

reflects not so much a reversal in the trend to the cities as the fact there are fewer farm people to leave.

The specific needs of rural America were listed recently for the House Agriculture Committee by Undersecretary of Agriculture J. Phil Campbell: jobs, housing, transportation systems, adequate educational opportunities and health care, man-power training and strengthen loan opportunities for farm and nonfarm economic growth, special attention to rural credit and taxation.

The administration claims it "has stepped up emphasis on rural development to a level never before achieved in government," according to Dr. Henry Ahlgren who heads the Agriculture Department's rural development efforts.

He cited a \$1.1-billion rural revenue-sharing proposal President Nixon submitted to Congress and accelerated administration support for existing agriculture and rural programs as major substantiations for the claims.

October 7 Date For Swine Industry Day At K-State

The annual Kansas swine industry day program—"bigger and better than ever"—will be held at Kansas State University in Manhattan October 7.

Wendell Moyer, KSU Extension swine specialist, said registration will begin at 9 a.m. at Weber Hall arena with the program getting underway at 10 in Williams auditorium at Umberger Hall. If

attendance at past activities is any indication, 500 persons will attend. Topics on this year's program include: finishing swine, implementation of sizeable transmissible disease (TGE), and crossbreeding. "Each of these areas has interest to Kansas," explained Moyer. Dr. Irvin T. Omtved, State University, featured out-of-state tell breeders how to tell of crossbreeding. Omtved is a researcher. His research efforts include evaluation of heat stress on performance, and feedlot performance. The afternoon program will include facilities and a research in progress. Visitors will hear reports on swine breed project, creep and post-frozen pork acceptance, addition of various ratios of weaned piglets. Additional tour equipment displays, management practices, special topics, Moyer. KSU personnel on addition to Moyer will Good, head of the Animal Science and Robert Hines, Dr. D. L. and Dr. G. L. Allee.

FORMER COUNTY JOINS TOPEKA RAN Dan Bonine, former agricultural agent, farm department of National Bank in Topeka, will assist Wilbur Levering, farm accounts for the

No. 1 Chain Saw for the mo

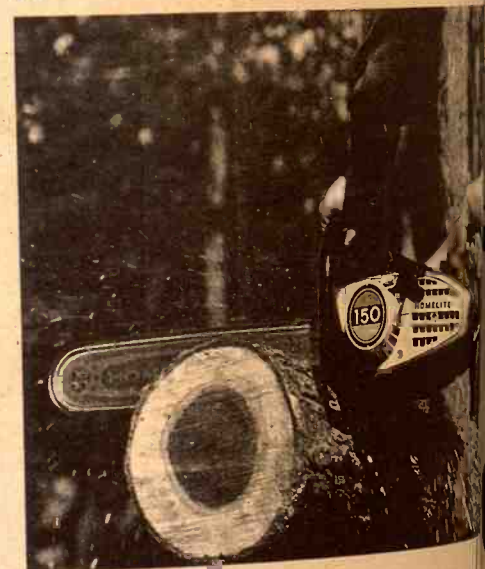

Homelite 150 Automatic Chain Saw

Automatic oiling for bar and cutting chain—adjustable for light or heavy-duty cutting.

Automatic all-weather starts for quick 'n' easy starting. Automatic one-piece clutch—the industry's simplest, most reliable clutch. Come in and see the 150—world's best chain saw value! It has all the features you'd expect on more expensive models.

DAIN'S KIRO SERVICE
Route 6
Topeka, Kansas 66608

BOWMAN IMPLEMENT
236 E. 8th
Junction City, Kansas 66441

TOBUREN IMPLEMENT
416 Court
Clay Center, Kansas 67229

BOETTCHER SUPPLY INC.
118 West Court
Beloit, Kansas 68420

MANHATTAN NURSERY AND
GARDEN STORE
3324 Anderson Avenue
Manhattan, Kansas 66502

JANTZ-KAUFMAN INC.
50 Hwy. 81 Bypass
McPherson, Kansas 67460

BARRAGREE RENTAL
1500 S. Broadway
Salina, Kansas 67401

COLEMAN IMPLEMENT CO.
Highway 7 South
Bonner Springs, Kansas 66012

TODD TRACTOR CO.
Jct. Hwy. 36 & 63
Seneca, Kansas 66535

J. P. SMITH MOTORS
614 Bertrand
St. Marys, Kansas 66534

BRAUCHI BROTHERS
7th Center
Marysville, Kansas 66506

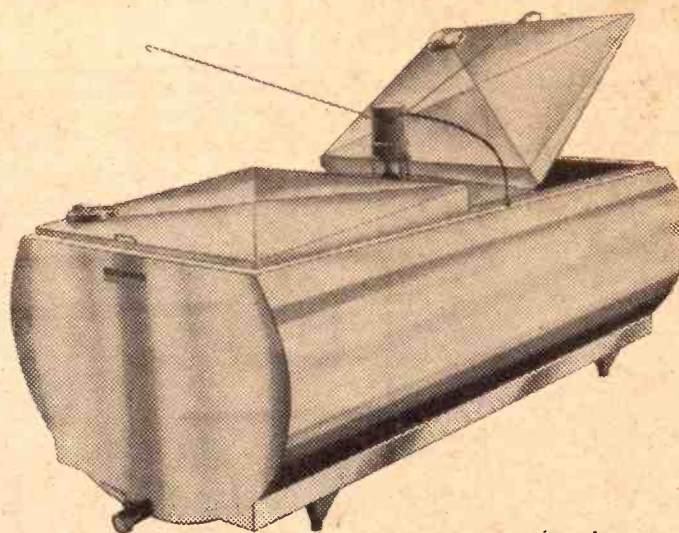

MUELLER Bulk Milk Coolers

Largest Selection
Of Used Bulk Coolers
In The Area

YOUR AUTHORIZED DEALER

BIT WAMEGO DAIRY SUPPLY

ON
Highway
US 24
Phone
913 456-7200

GOLD CHEESE

For Price Quote
Call
913 456-7200

OPEN
Monday
thru
Thursday
Till
8:00

K-HILL MART

Furniture & Appliances

East Over the Viaduct on Hiways 177 and 18 776-9707

THE HOME OF CERTIFIED SERVICE

MANHATTAN

Man's Fiddling Changing Weather?

The world's climate is cooling slightly in a 30-year trend but average temperature in New York City has risen in the last 13 years.

Does the change mean something is just a statistical vagary? Weather experts disagree, but the National Weather Service has begun a major study of long-term weather conditions in New York.

Some weather scientists think the study may show that man and his works may be effecting subtle changes in the weather.

For example, some weather experts think there is a trend to more rain than snow in winter in New York. The heat generated by the bricks-and-mortar environment may be a cause.

There are fewer clear days in New

York than in the past. Is air pollution the cause? Why shouldn't a New Yorker be able to see vast distances from the top of its innumerable skyscrapers?

Do those tall buildings serve as a brake on the winds which are needed to cleanse the atmosphere?

The aim of the National Weather Service study is a general redefinition of the climate. But there are some practical aspects of it too. For example, a fourth jetport in the metropolitan area is to be built, and the weather study will bear on its location.

Many, perhaps most, weather experts scoff that man's efforts can have much impact on the vast natural forces and energy systems that create climate. But some of them suspect that there are delicate balances in nature that can be upset by man and change the climate.

There are no real questions that cities are warmer than the surrounding countryside. Concentrations of furnaces and machines add to a city's heat and buildings and pavements absorb much heat.

This heat concentration becomes wider as cities grow in population and area.

New York City had a major weather study in 1958, and the 88 years of records studied then showed an average annual temperature of 58.1 degrees in Central Park. Since 1958, the average temperature has been higher than that every year except one.

That statistic contradicts a general cooling of global climate since the 1940s. The significance of it is a large part of what the Weather Service hopes to find out in its new study.

prices could not be frozen below levels prevailing on May 25, 1970.

Magdanz called it "heartening news to the swine industry caught in a low price bind," and indicated pork product prices might be raised to that level.

"Theoretically, they could rise," a spokesman for the association said. "There's lots of room to rise, that's for certain."

Prices have declined around 10 cents per pound under the general retail prices which had prevailed during the spring of 1970.

"But I don't think there will be any increase," the spokesman added, "because of the supply and demand conditions."

"The hog market has been somewhat in trouble since July and with the supply of hogs now, I just can't see how we can raise the prices."

In Wichita, Harry F. Scribner, district director of the Internal Revenue Service, the agency designated to answer questions and investigate complaints about the freeze, confirmed the possibility of pork price hikes.

"The freeze doesn't affect unprocessed items, such as lettuce," Scribner explained. "and it doesn't really affect the pork products until the first step in processing. But if the prices are lower than May 25, 1970, they can legally be raised to that level."

RECORD NORTHERN PIKE UP TO 24 POUNDS

COUNCIL GROVE—The record northern pike caught in Kansas was a third bigger than the former record. Herman Bowman of Manhattan caught a 24 pound, 12-

Grass & Grain

9

September 7, 1971

ounce northern pike at Council Grove Reservoir late in August to shatter the former record of 18 pounds, 12 ounces. Glen Swanson of Council Grove had the old record. Bowman's fish was 44 inches long.

COW POKES

By Ace Reid

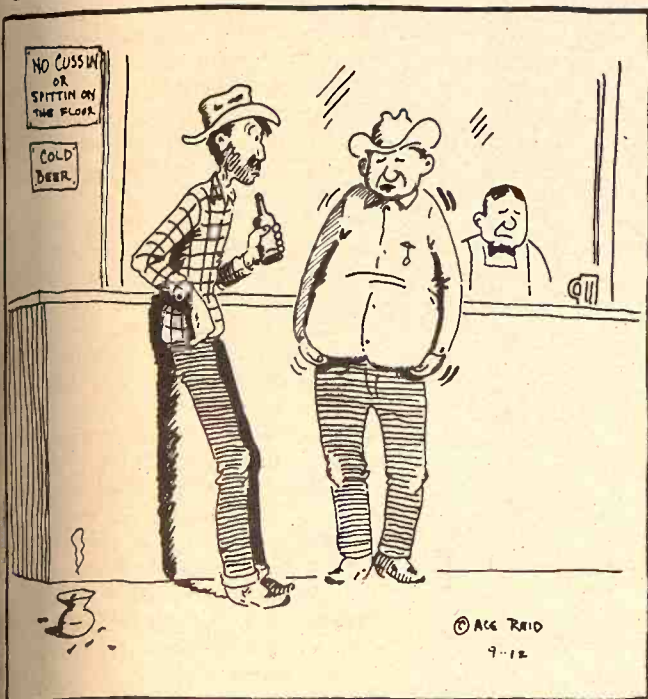

"Shore I wuz champion bulldogger at Madison Square Garden in 1936, help me lift my belly and I'll show you my belt buckle!"

FORMER COUNTY AGENT

JOINS TOPEKA BANK

Dan Bonine, former

agricultural agent, has

joined the staff of the

National Bank in Topeka

as assistant to Wilbur Levering

who handles the bank's

farm accounts for the

area.

He will be working

with the bank's

farm department.

Mr. Bonine has been

in the agricultural

field for many years

and is well known

in the Topeka area.

He will be working

with the bank's

farm department.

Mr. Bonine has been

in the agricultural

field for many years

and is well known

in the Topeka area.

He will be working

with the bank's

farm department.

Mr. Bonine has been

in the agricultural

field for many years

and is well known

in the Topeka area.

He will be working

with the bank's

farm department.

Mr. Bonine has been

in the agricultural

field for many years

and is well known

in the Topeka area.

He will be working

with the bank's

farm department.

Mr. Bonine has been

in the agricultural

field for many years

and is well known

in the Topeka area.

He will be working

with the bank's

farm department.

Mr. Bonine has been

in the agricultural

field for many years

and is well known

in the Topeka area.

He will be working

with the bank's

farm department.

Mr. Bonine has been

in the agricultural

field for many years

and is well known

in the Topeka area.

He will be working

with the bank's

farm department.

Mr. Bonine has been

in the agricultural

When you have a mattress problem
Consult the experts
AT

MANHATTAN MATTRESS CO.
Headquarters For Fine Bedding

BIG SAVINGS

"We make and service everything here"

414 South 4th • Phone 778-5302

LOOK! OLYMPIC OUTSIDE WHITE

GUARANTEED
NOT TO CRACK, PEEL OR BLISTER

RECOMMENDED FOR

- NEW WOOD
- RE-DO OVER PAINT

Only \$6⁵⁰ Gallon

Wholesale & Retail
Corner of 5th & Ash
913-827-4467

LARSON
BUILDING CENTER
INC.

Salina, Ks.

Pork Price Gains More In Theory Than Practice

Although National Livestock Feeders Association officials claim that, theoretically at least, pork prices may rise despite President Nixon's economic freeze, they add that present market conditions won't allow such an increase.

Don F. Magdanz, executive secretary-treasurer of the organization, had claimed that under the law which authorized the President to initiate the freeze,

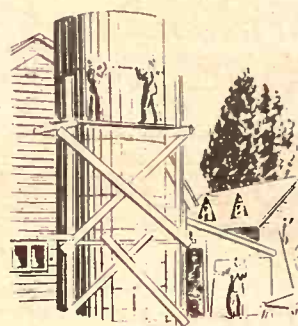

**CONVERT YOUR
SILO TO DRY
GRAIN STORAGE**

SEE

C. G. Seibert, Owner
P.O. Box 993
Topeka, Kansas 66601

ALL WORK GUARANTEED

MONARCH SILO REPAIR CO.



**THE NEW 1972 TRUCKS ARE ON THE WAY
WE STILL HAVE TOO MANY 1971's ON HAND**

Don't buy a new truck until you see Melvin Buxman or one of the other salesmen at Jim Sullivan Chevrolet.

Call day or night —
Day — 913-825-5431 Night — 913-823-3345

Jim SULLIVAN
SALINA, CHEVROLET KANSAS

239 N. Santa Fe

SALINA, KS.

Phone 913/825-5431

Forage Field Day Covers Broad Range

Good weather and a need for up-to-date information about forage production combined to bring more than 700 farmers from the Grass & Grain area and elsewhere to the annual Fall Forage Field Day at the Kansas State University Agronomy Farm north of Manhattan.

Frank Bieberly, Extension agronomist at KSU and coordinator of the event, said that although the research plots and demonstrations shown during the field day were slightly stressed by dry weather, they still revealed meaningful information about forage and crops for farmers to put to practical use.

Dr. Floyd Smith, director of the Kansas Agricultural Experiment Station, told the visitors that "1971 will be a year long remembered in Kansas agriculture. It's the year we set a record wheat crop on a minimum number of acres which is a tribute to state agricultural research institutions.

"It's also a year of concern about corn blight, wheat diseases, and the threat of drought. These concerns have clearly shown the need for constant research effort toward crop protection from a variety of sources."

Smith also pointed out that much

agricultural research is concerned with environmental quality. He said that funding difficulties stress the need for more research efficiency and the need for cooperation among departments and agencies working in agricultural research.

Here is a rundown on the research projects and demonstrations discussed during the field day.

o Dr. Roscoe Ellis had a demonstration about hunger signs in plants. His laboratory plants showed visual signs of various plant nutritional deficiencies.

o Dr. Benny Eaton described the university's research effort toward finding safe and sure ways of controlling marijuana. These controls involve mechanical, chemical, and biological measures.

o Dr. Cecil Nickel described a newly released soybean variety, Columbus, which was bred at KSU. He said it outyields and matures later than Clark 63, Cutler, and Kent varieties.

o Dr. Calvin Drake told the effects of feeding soybeans to various types of livestock. He concluded that for most livestock, excluding swine, cracked or ground soybeans are a satisfactory source of protein and

that the economics of feeding beans was the critical factor in making the decision. Soybeans for swine should be cooked before feeding.

o Dr. Richard Vanderlip showed sorghum breeding work that indicated grain yields are usually higher with crosses of two dwarf varieties than with the widely-used three dwarf crosses. However, 2-dwarf varieties are much taller than 3-dwarf varieties and consequently usually have more field losses.

o Dr. Kurt Feltner had a demonstration of corn treated simultaneously with herbicide and liquid fertilizer. He noted that the results appeared satisfactory and the one tractor operation was eliminated.

Dr. David Whitney described the behavior of anhydrous ammonia in the soil. He noted that soil should be moist and in good tilth when ammonia is applied, otherwise some of it will escape into the air.

o Ted Walter told of variety evaluations being made on pearl millet. The crop is an important human food in many countries and lends itself to scientific breeding programs. Pearl millet is a good cattle grazer, being equal to the

hybrid sudangrasses.

o Oliver Russ discussed control in spring seeded alfalfa. He said that two herbicides, Eptam, are registered for emergent control of grassy weeds and 2, 4-D (broadleaf weeds) can be used post-emergent weed control. He emphasized the need to follow label directions.

o Dr. Edgar Sorenson outlined parentage and advantages of alfalfa varieties suitable for use. He said farmers would decide which variety to use on basis of its yield potential, disease resistance.

o Dr. Harold Jones described demonstration of deep placement in milo. Results several years' tests show that surface moisture is lacking, fertilizer placement (6 to 12 deep) is usually beneficial.

A panel of KSU professors answered questions from field visitors to conclude the event.

Interested persons can get detailed information about results shown at the field day by contacting their local extension agent.

FREE
Coffee
Every Day



LIGHT FIXTURES
As Low As
\$1.65 ea.

"Payless Pete" 'Sez'

CLOSET

Shelf & Pole Brkt.



not exactly as pictured.

Only 90c pr.

PAINT
Interior Latex,
Sargents,
V-69

\$2.89
per gal.

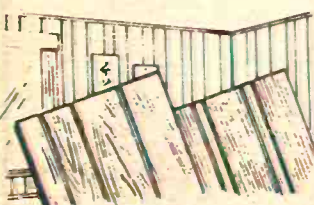

PANELING
There's nothing like wood paneling to add charm and distinction to your home. **\$2.49**
As low as 4 x 8 pc.

BASEMENT JACK

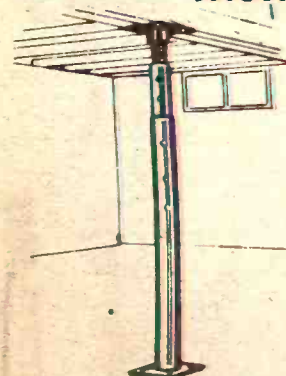

Ideal to support floor joists. Get rid of squeaky floors. Only **\$6.29** ea.

NOW
\$8.99 ea.

STORM WINDOWS
Air conditioners and furnaces both require storm doors and windows. **1 week only**
In Stock Sizes Only



Peg - Board

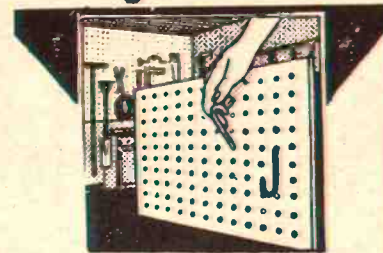

1/8" - 2 x 4 **\$1.16** ea.
Also Pkg of 6 hooks, 45¢

PREFORMED COUNTER TOPS



no. 811 Spindrift Pattern
\$3.49 per ft.

MIRRORS OF ALL KINDS



not exactly as pictured

Start as low as
\$1.49



PLASTIC WALL TILE

Easy-to-apply. Wide 5 colors
2c
only 4" x 4" ea.

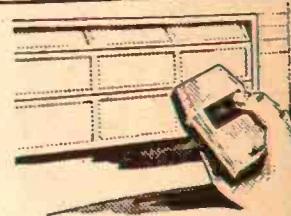

GARAGE DOOR OPENER

Control your garage door from the comfort and safety of your car. Remote control.
\$129.95 ea.
Single



DECORATOR PANELS

Ideal for room dividers or as a purely decorative element. Prices start **\$3.95**
as low as 2' x 6'

DIMENSION LUMBER



Standard dimensions and species as low as 11¢



CEILING TILE

Acoustic or plain Interlocking 12" x 12" Good pattern selection On Carton Lots Now Only



MOULDING

Hard and Soft as low as 5¢ per ft.

HOURS

8:00-5:00
Mon.-Fri.
Saturday 8:00-5:00

JUNCTION
75 By Pass
and 24 West

SUPER MART

Payless Cashways INC.

Phone 913-232-7248

PAYLESS CASHWAYS LUMBER STORE

See \$17-\$25 Hog Range

Robert L. Coppersmith
K-State Livestock Marketing
Hog prices this fall will be above
of a year ago, but producers
expect a seasonal low in the \$17
range.
That's the word from Kansas State

University Extension economist Dr.
Robert L. Coppersmith.

Looking at price prospects for the
first couple months of 1972, Cop-
persmith predicts hogs will sell in
the \$20 per hundred-weight range. In
late spring and early summer 1972



he expects hog producers will see
top prices around \$25.
Coppersmith said hog producers

are responding to the drastic price
decrease of late 1970 and the first
half of 1971 by decreasing hog
numbers.

The 1971 Spring Pig Crop Report
indicates the pig crop was down 1
percent and intentions to farrow
indicate this fall's pig crop (June
through November 1971) will be
down 8 to 9 percent.

September 7, 1971

NEWTON SCHOOL ENROLLMENT DOWN

NEWTON—Schools here show a
loss in enrollment last year, most of
it in the grade schools. The drop is
expected to be around 170, from 4030
to 3860. The high school count will be
around 870, a loss of about 50.

Wash up to 18 LBS

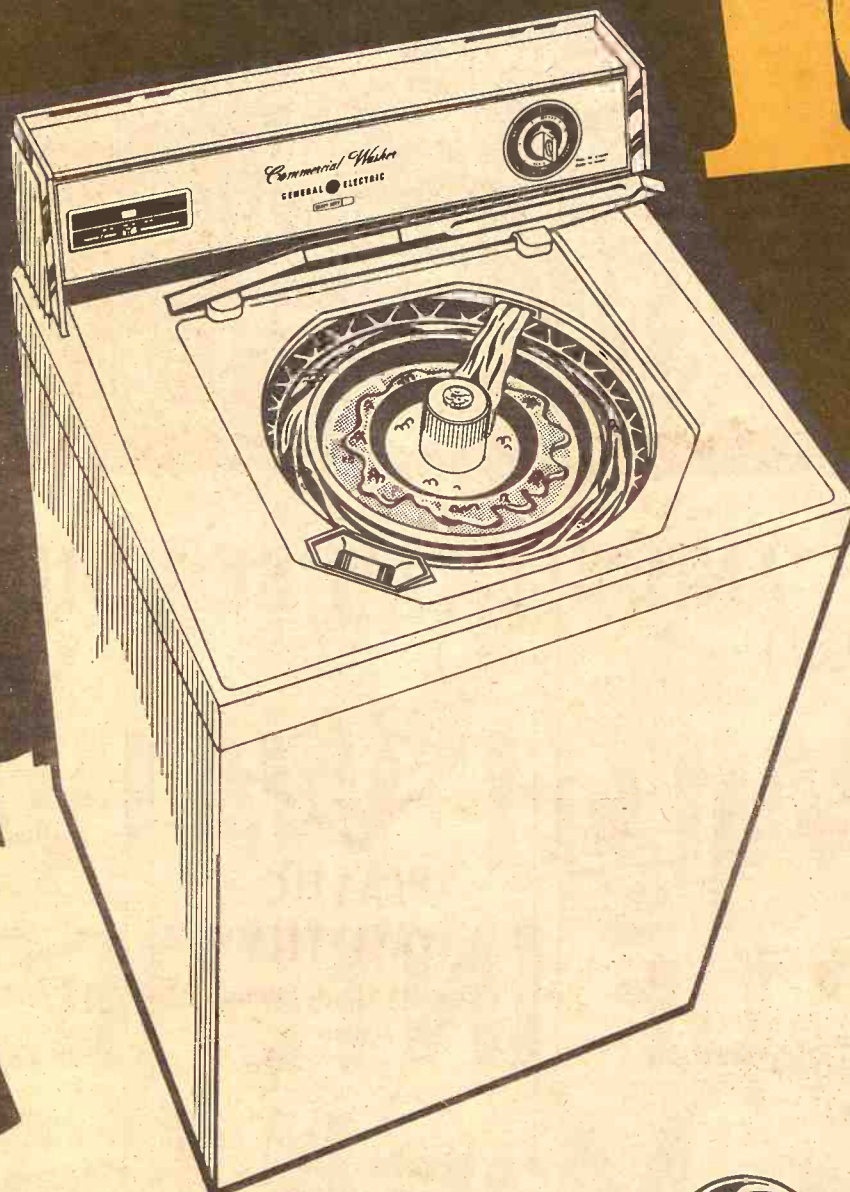

OF MIXED
HEAVY FABRICS
IN OUR FAMOUS
FILTER FLO® WASHERS

WWA 700N

\$179⁰⁰

- Filter Flo® Wash Action
- Positive Water Fill
- Unbalanced Load Control

GENERAL ELECTRIC



WWA 8350N
MAXI WASHER FOR
MAXI LOADS WITH
MINI-BASKET FOR
MINI LOADS

\$229⁰⁰

- Filter-Flo® Washing System
- Mini Wash® System
- Three Wash Cycles
- Two Speeds
- Four Water Levels
- Activated Soak Cycle



WWA 7300N

COMPLETE FABRIC
CARE WASHER WITH
3 AUTOMATIC CYCLES

\$199⁰⁰

- Two Speed
- Filter-Flo® Washing System
- Three Cycles
- Three Water Levels
- Activated Soak Cycle
- Extra Wash

ASK TO SEE GENERAL ELECTRIC MATCHING AUTOMATIC DRYERS

PHONE 337-2345

FREE DELIVERY

FURNITURE
and
APPLIANCE
Sedlacek's
HANOVER, KANSAS

CREDIT AVAILABLE •

AIR CONDITIONED

September 7, 1971

Guess At \$29 Lambs, Spring Hike To \$33-\$35

Robert L. Coppersmith
K-State Livestock Marketing
"Look for lamb prices to decline slightly as we move into the fall, but recover to the \$29 level in December," says Dr. Robert L. Coppersmith, an Extension economist at Kansas State University.



Coppersmith predicts lamb prices to move up to the \$33 to \$35 range next spring. He bases his prediction on the fact that sheep numbers are continuing to decline.

"The lamb crop has been declining continuously since 1960," the economist noted.

For 1971 the lamb crop was 12,910,000 head, or about 4 percent under 1970. Coppersmith predicts the 1972 lamb crop will decrease about 3 to 4 percent.

The feeder lamb business has not been very profitable during the last few years, due to low prices, high death losses, and competition from imported lambs. Coppersmith feels

the picture may be brighter in coming months.

"Feeder lambs will probably sell for around \$27 this fall, and with lower feed costs predicted, the 1971-72 fall and winter season is reasonably optimistic for lamb feeders," he said.

More FmHA Notes For Sale

About 300 million of Farmers Home Administration insured notes will be marketed to the public next month for terms of five and fifteen years, the Agriculture Department announced.

The offering will consist of 600 blocks of non-callable notes, each block having an approximate balance of \$500,000.

The blocks will be equally divided—30 blocks having a 5 year maturity, and 300 a 15-year maturity. The department said an investor's insurance contract covering each block will invoke the U.S. government credit to insure repayment of principal and interest. The interest rate to investors will be announced later.

PORK PRODUCERS SET STATE FAIR COOKOUT AGAIN

A pork cook-out contest for men is again being sponsored by the Kansas Pork Producers Council. Judging will be at the Kansas State Fair at Hutchinson September 19. Rules and entry forms can be had from Ben McKay, Nes City, who won the contest last year.

Feterl RUF-FEEDER

Tow It To Your Cattle

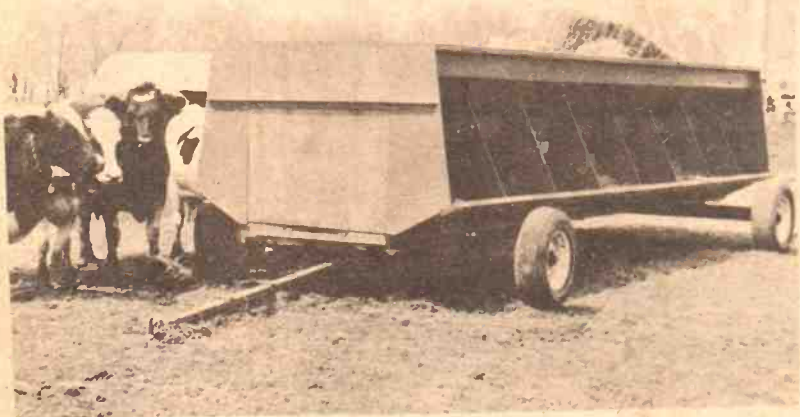

It is designed for feeding roughage of all types as well as grain. It is ideal for silage, chopped or baled hay, chaff or field green chopping.

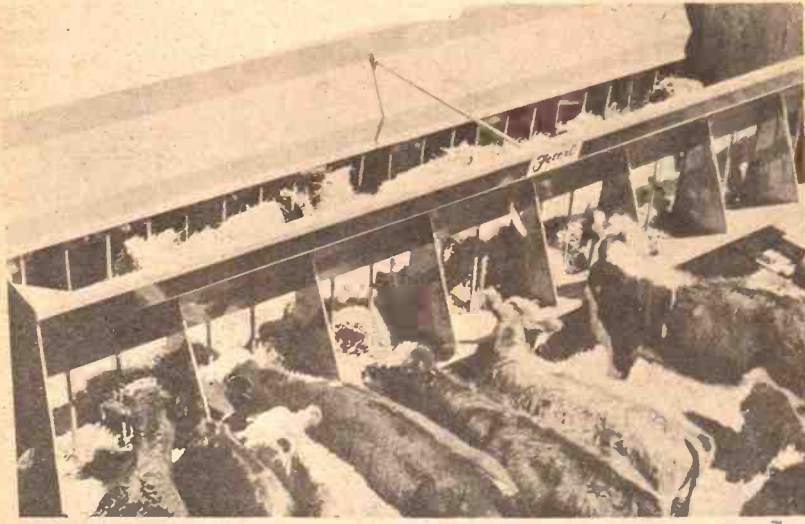

The new RUF-FEEDER IS 20 feet long, and on a free choice basis can handle approximately 70 head. The heavy duty gear has a wheel track of 111 inches for stability, a telescoping tongue for easy one-man hookup behind cutter or towing vehicle.

Feed Capacity — 300 Bushels (300 Cubic Feet)

PHONE OR WRITE

E. E. CYR SALES CO.

Office: 913-926-3774 Residence: 913-926-4195
MORGANVILLE, KANSAS 67468

9 Great New IH TRACTORS

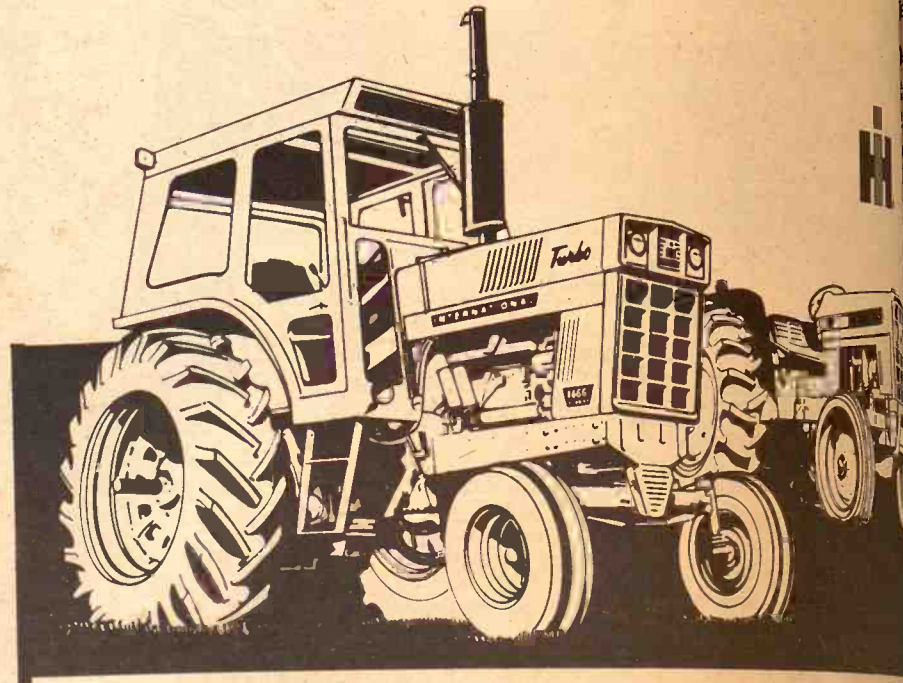

AND ALL CAN BE BOUGHT
WITH WAIVER
OF INTEREST
To March 1 - 1971

Waiver of Interest Applies
Both To
NEW and USED TRACTORS

YOU CAN TRADE TRACTORS
See Your International Dealer

HERINGTON
Pioneer Service & Sales

HANOVER
Hanover Impl. Co.

MARYSVILLE
Bruna Brothers

WASHINGTON
Schumacher's, Inc.

WAKEFIELD
Auld Chevrolet Co.
COUNCIL GROVE
Macha-Revere

MINNEAPOLIS
Chapman Impl. Co.

LEONARDVILLE
Kendall Garage

L.H. Simerl

Simerl Strong For Wage Control

The date of August 15, 1971, just might become known as a very important turning point in the economic history of our country. On that date, the President announced some basic changes in economic policies—ones intended to restrain inflation, promote employment, and check the outflow of our dollars and gold reserves.

The effort to restrain inflation by a "freeze," or ceilings, on prices and wages has attracted the most attention here in the United States. While the initial freeze was only for 90 days, some form of wage and restraints will probably be continued after that period. Such

controls may become a permanent part of our economic system.

Role Of Wages Recognized

This action gives official recognition to the fact that excessive increases in wage rates and salaries are the major cause of modern inflation. Heretofore most public officials and economists in the U.S. have advocated obsolete remedies for inflation: They have argued over the relative merits of monetary and credit controls versus control by government spending and taxation. Such methods were effective fifty years ago—but that was when employers, not employees, held the dominant power in setting wage

rates and work rules.

Prices were included in the freeze for strategic purposes—to gain public acceptance, especially among wage and salary workers. I was talking with one of my relatives about this problem a few months ago. A factory worker for many years, he thought that the men there would not object much if "everything" was frozen.

Rising Prices Are Results Of Inflation

Price ceilings have a strong appeal to most people, but using them is not a remedy for inflation. Rising prices are the result not the cause of inflation.

Excessive increases in wages and salaries cause inflation, raising prices, in two ways: (1) upping the cost of providing products and services and (2) adding to the buying power of those who receive the larger pay checks. In economic classroom jargon, boosting wages reduces the supply (the amount available at a given cost) and increases the demand (the amount buyers are willing and able to

spend).

The most effective way to hold down, or reduce, prices is to increase production—to turn out more products or services per dollar. Farmers see this principle in operation with their products every day. The recent decline in corn prices is a well-known example.

Public Support Necessary

The present attempt to control inflation by restraining increases in wages and salaries may not be successful. It will surely fail if it does not receive adequate support from the public, and from all three branches of the Federal Government.

But if the President's effort does fail, inflation will continue and will accelerate. We will then have three choices: (1) let inflation run rampant indefinitely, (2) bring wages and salaries under permanent public control, or (3) lose our freedom to a military dictatorship. This is the lesson of modern history, as demonstrated in many lands.

None of these alternatives is entirely satisfactory, but there are

Grass & Grain

13

September 7, 1971

great differences among them. We expect that our country will make its choice during the next five to ten years.

L. H. Simerl
Univ. of Illinois

Nebraska Switch To Federal Meat Inspection

Nebraska is the first state in which the USDA has had to assume meat inspection responsibility after having previously declared the state equal to federal inspection. Meat plants operating wholly within Nebraska will be subject to federal inspection effective October 1.

Manhattan Commission Co. INC.

STARTING TIME
12:00 NOON

SALE EVERY

Thursday

We had a large run of cattle for sale last Thursday, September 2nd. While plainer cattle and some calves were selling some lower. The yearling cattle and feeders were selling at fully steady prices. Also heifers were selling at steady to stronger prices.

Following is a partial listing of the sale last Thursday:

STOCKER & FEEDER CATTLE

Clarence Meyer, Alma	5 wf str	597 @	36.90
Don Umscheid, St. George	1 bwf str	580 @	36.80
Romanus Hieger, Wamego	16 b brke str	637 @	36.10
Jim Bellinger, Alma	4 wf str	642 @	36.10
Richard Kemnitz, Belvue	3 bwf str	592 @	35.30
Richard Kemnitz, Belvue	6 wf str	627 @	35.20
Gary Johnson, Dwight	27 wf str	608 @	35.15
Leroy Hagameyer, Randolph	1 wf str	590 @	35.10
Lester Hollenbeck, Alma	1 wf str	665 @	35.10
Neil Wagner, Westy	7 blk str	641 @	35.10
Wilma McLaughlin, Alta Vista	1 wf str	595 @	34.90
W & L Martens, Manhattan	7 wf str	593 @	34.90
Homer Price, Grantville	82 wf str	667 @	34.65
R. L. Roudybush, Wamego	7 blk str	557 @	34.50
Rose Meinholdt, Alma	1 wf str	595 @	34.50
Glenn C. Leonard, Manhattan	6 wf str	666 @	34.50
Don Perry, Manhattan	2 blk str	597 @	34.40
Eldon Vandahl, Randolph	1 wf str	600 @	34.30
Harold Rolf, Alta Vista	1 wf str	725 @	34.20
Ernest Sharp, Riley	1 wf str	625 @	34.10
Eldon Vandohli, Randolph	1 wf str	660 @	34.10
K & L Johnson, Olsburg	17 wf & bwf	673 @	33.95
R. L. Roudybush, Wamego	1 blk str	665 @	33.90
Roy Burkland, Olsburg	1 b/brke str	575 @	33.90
W & L Martens, Manhattan	13 wf str	726 @	33.65
Neil Wagner, Westy	3 blk str	757 @	33.60
John Charlton, Manhattan	10 mixed str	742 @	33.50
Paul Steinbeck, Blaine	2 b/brke str	645 @	33.40
Lawrence Richmond, Alma	3 blk str	641 @	33.30
Leslie Collins, Manhattan	6 char str	665 @	33.30
K & L Johnson, Olsburg	3 brke str	590 @	33.00
Home Price, Grantville	10 wf str	815 @	33.00
Homer Price, Grantville	8 wf str	778 @	33.00
Clarence Meyer, Alma	1 r rn str	610 @	33.00
Alfred Woellhof, Clay Center	4 blk str	616 @	32.90
K & L Johnson, Olsburg	2 wf str	810 @	32.80
Paul Somner, Alta Vista	2 blk str	662 @	32.60
Harold Rolf, Alta Vista	3 wf hfrs	588 @	32.40
Gary Johnson, Dwight	10 wf hfrs	609 @	32.35
Leonard Johnson, Wilsey	3 mixed str	595 @	32.25
Richard Kemnitz, Belvue	2 wf str	710 @	32.10
Lester Hollenbeck, Alma	2 wf str	605 @	32.10
Howard Morgan, Alta Vista	1 brke hrn str	590 @	32.00
B. L. Collins, Manhattan	2 char str	710 @	32.00
Glenn C. Leonard, Manhattan	3 wf hfrs	575 @	31.90
Eldon Vandahl, Randolph	1 wf str	720 @	31.70
Floyd Duffy, Alta Vista	1 bwf hfr	585 @	31.70
Ringel Est., Alma	2 blk hfrs	627 @	31.60
Ken Parker, Manhattan	1 b/brke str	615 @	31.50
Paul Somner, Alta Vista	1 sthn ang cr	625 @	31.20
Richard Kemnitz, Belvue	1 bwf str	640 @	31.10
Don Garland, Junction City	2 wf hrn hfrs	575 @	31.10
Eldon Vandahl, Randolph	1 wf hrn str	645 @	31.00
Dean Smith, Council Grove	1 wf str	640 @	30.60
Bob Hewes, Eskridge	3 char hfrs	606 @	30.10
Paul Somner, Alta Vista	2 b spt hfrs	580 @	28.60
Ed Kuhn, Alta Vista	26 holst str	612 @	28.30
Dean Smith, Council Grove	60 bra str	641 @	27.90
Ed Kuhn, Alta Vista	9 holst str	755 @	27.20
Oren Beach, Alma	5 holst hrn str	744 @	27.10
Burt Langley, Chalk	29 holst str	1027 @	27.00
Paul Steinbeck, Blaine	1 holst hfr	570 @	26.90
Dean Smith, Council Grove	1 holst str	715 @	26.80
Herb Olson, Alta Vista	1 b holst str	705 @	26.60
Herb Olson, Alta Vista	13 holst str	967 @	26.50
Lester Hollenbeck, Alma	2 brke hfrs	595 @	29.90
Ava Thompson, Alta Vista	1 wf hfr	670 @	29.40
R. L. Schmidt, Sr, Alma	3 wf hfrs	750 @	29.00

STEER CALVES

Howard Morgan, Alta Vista	1 bwf str	360 @	39.25
Lester Hollenbeck, Alma	1 wf str	405 @	38.75
Jim Bellinger, Alma	21 wf str	520 @	38.10
Lester Hollenbeck, Alma	2 wf str	507 @	38.00
Nates Umscheid, St. George	28 blk str	518 @	38.00
Clarence Meyer, Alma	6 wf str	457 @	37.75
Harold Rolf, Alta Vista	8 wf str	534 @	37.60
Ernest Sharp, Riley	12 wf str	512 @	37.60
Rose Meinholdt, Alma	2 bwf str	390 @	37.50
Douglas Garland, Junction City	1 wf str	415 @	37.50
Anton Umscheid, St. George	15 blk str	527 @	37.30
Rose Meinholdt, Alma	1 wf str	400 @	37.25
Howard Morgan, Alta Vista	3 wf str	368 @	37.20
Don Perry, Manhattan	7 blk str	523 @	37.10
W. F. Inskeep, Wamego	5 shthrn str	434 @	37.00
LeRoy Hagameyer, Randolph	3 wf str	520 @	37.00
C. J. Straub, Manhattan	5 bwf str	523 @	37.00
Bob Hewes, Eskridge	2 bwf str	517 @	37.00

EARLY CONSIGNMENTS FOR SALE THIS THURS., SEPTEMBER 9

50 wf & bwf str clvs 525-550 lbs.
45 choice wf str & hfr clvs 550-575 lbs.
90 wf hfrs 600-625 lbs.
40 mixed feeder hfrs 650-675 lbs.
35 wf hfrs 700-725 lbs.
40 wf str & hfr clvs 400-425 lbs.

K & L Johnson, Olsburg	1 wf str	430 @	36.75
Rose Meinholdt, Alma	1 wf str	515 @	36.60
Raymond Kaup, Randolph	8 wf str	560 @	36.60
W. F. Inskeep, Wamego	2 shthrn str	315 @	36.50
Iva Thompson, Alta Vista	6 wf str	468 @	36.50
Clarence Meyer, Alma	1 bwf str	525 @	36.25
Lawrence Richmond, Alma	5 b/bbf str	433 @	36.20
W. F. Inskeep, Wamego	2 shthrn str	390 @	36.20
Chas. Bean, Alma	5 b/bwf str	482 @	36.10
Lester Hollenbeck, Alma	1 r rn str	490 @	36.10
Ernold Harsch, Burlingame	3 wf hrn	553 @	36.10
Phillip Byarlay, Randolph	5 wf str	560 @	36.00
K & L Johnson, Olsburg	10 wf str	517 @	35.70
Ken Parker, Manhattan	6 wf str	530 @	35.70
Cliff Taylor, Olsburg	4 wf str	555 @	35.60
Rose Meinholdt, Alma	1 wf str	470 @	35.30
Howard Morgan, Alta Vista	1 brke str	385 @	35.25
Howard Morgan, Alta Vista	1 wf str	435 @	35.20
George Burgess, Wamego	1 wf str brke	515 @	35.20
Phillip Byarlay, Randolph	1 wf str	445 @	35.10
Paul Somner, Alta Vista	4 b/bwf str	523 @	35.10
R. L. Roudybush, Wamego	2 wf str	462 @	35.00
Don Evans, Green	4 char str	551 @	34.00
Bob Hewes, Eskridge	6 char str	546 @	34.00
Lester Hollenbeck, Alma	2 mixed str	472 @	33.50
Richard Hoff, Wheaton	3 wf bulls	490 @	32.30
Howard Morgan, Alta Vista	1 holst str	365 @	31.25
Eldon Vandahl, Randolph	3 wf hrn str	553 @	31.10
Lloyd Dobson, St. George	1 wf str	520 @	31.00
R. L. Roudybush, Wamego	3 holst str	555 @	28.50

HEIFER CALVES

Roy Burkland, Olsburg	1 wf hfr	240 @	39.00
Bob Hewes, Eskridge	2 bwf hfrs	410 @	34.10
Dan Garland, Junction City	1 wf hfr	270 @	34.00
Clarence Meyer, Alma	8 wf hfrs	433 @	34.00
Lester Hollenbeck, Alma	6 wf hfrs	451 @	33.90
Ernold Harsch, Burlingame	7 wf hfrs	446 @	33.80
W. F. Inskeep, Wamego	1 sthn hfr	365 @	33.75
Cliff Taylor, Olsburg	1 wf hfr	485 @	33.50
Lawrence Richmond, Alma	7 blk hfrs	399 @	33.40
Jim Bellinger, Alma	7 wf hfrs	517 @	33.40
Phillip Byarlay, Randolph	10 wf hfrs	509 @	33.40
Harold Rolf, Alta Vista	9 wf hfrs	475 @	33.30
Ernest Sharp, Riley	1 wf hfr	490 @	33.30
C. J. Straub, Manhattan	7 bwf hfrs	507 @	33.30
Rose Meinholdt, Alma	1 wf hfr	455 @	33.25
Nates Umscheid, St. George	21 blk hfrs	490 @	33.20
Iva Thompson, Alta Vista	2 wf hfrs	457 @	33.20
Rose Meinholdt, Alma	3 bwf hfrs	496 @	33.10
Anton Umscheid, St. George	16 blk hfrs	509 @	33.10
Rose Meinholdt, Alma	4 wf hfrs	507 @	33.00
Romanus Hieger, Wamego	4 hfrs	567 @	33.00
Don Umscheid, St. George	4 bwf & brkl	540 @	33.00
Don Evans, Gree	1 blk hfr	515 @	33.00
George Hieger, Wamego	1 hfr	515 @	33.00
Dwight Burgess, Wamego	1 wf hfr	490 @	32.90
Paul Somner, Alta Vista	1 bwf hfr	485 @	32.80
Phillip Byarlay, Randolph	2 wf hfrs	422 @	32.75
Cliff Taylor, Olsburg	3 wf hfrs	451 @	32.70
Lester Hollenbeck, Alma	2 wf hfrs	552 @	32.60
Bob Hewes, Eskridge	2 wf hfrs	500 @	32.30
Bob Hewes, Eskridge	1 bwf hfr	460 @	32.25
Don Perry, Manhattan	10 blk hfrs	472 @	32.10
Paul Somner, Alta Vista	2 blk hfrs	467 @	32.10
Bob Hewes, Eskridge (spot in eye)	1 wf hrn hfr	420 @	32.00
Rose Meinholdt, Alma	1 wf hfr	410 @	32.00
Richard Hoff, Wheaton	2 wf hfrs	945 @	31.90
Bob Hewes, Eskridge	1 blk hfr	525 @	31.80
Chas. Bean, Alma	10 b/bwf hfrs	475 @	31.60
Chas. Bean, Alma	7 blk hfrs	408 @	31.40
Ken Parker, Manhattan	2 wf hfrs	457 @	31.30
Clarence Meyer, Alma	1 bwf hfr	565 @	31.00
Richard Hoff, Wheaton	2 wf hfrs	517 @	30.90
Cliff Taylor, Olsburg	2 wf hfrs	555 @	30.80
Cliff Taylor, Olsburg	1 wf hfr	360 @	30.75
Phillip Byarlay, Randolph bob tail	1 wf hfr	450 @	30.75
Iva Thompson, Alta Vista	1 hfr	520 @	30.60
W. F. Inskeep, Wamego	8 shthrn	492 @	30.20
Ken Parker, Manhattan	1 wf hfr	470 @	30.10
Don Evans, Green	1 char hfr	520 @	30.10
Paul Somner, Alta Vista	1 blk hfr	555 @	30.10

Auctioneer: Joe Raine

Alfred Woellhof, Clay Center
Cliff Taylor, Olsburg
Roy Morlan, St. George

5 blk hfrs 563 @ 30.00
3 wf hfrs 558 @ 30.00
4 blk hfrs 492 @ 30.00

BULLS

B. L. Collins, Manhattan	1 char bull	790 @	28.40
Jim Bellinger, Alma	1 wf bull	1610 @	28.20
Lester Hollenbeck, Alma	1 wf bull	1860 @	28.10
Floyd Duffey, Alta Vista	1 blk bull	755 @	28.00
Ralph Weller, Manhattan	1 wf hrn	1500 @	27.80
D. A. Gleason Council Grove	1 wf bull	1500 @	27.50
Lee Walter, Manhattan	1 wf hrn	1435 @	27.50
Julian Siebert, Westy	1 blk bull	1295 @	27.40
Paul Steinbeck, Barnes	1 holst b	1420 @	27.10
Lawrence Riekman, Alma	1 blk bull	1420 @	27.00
Ken Parker, Manhattan	1 wf hrn	1285 @	26.00
Oren Beach, Alma	1 holst bull	890 @	25.00

COWS

Roger Gooderl, Hoyt	1 blk cow	965 @	22.70
Dale Edwards, Westy	1 brn sw	1390 @	21.80
Arlen Richter, Barnes	1 blk cow	1430 @	21.70
Gene Allen, White City	1 holst cow	1455 @	21.70
Paul Somner, Alta Vista	1 blk cow	1065 @	21.50
Paul Somner, Alta Vista	1 holst cow	1185 @	21.30
Roy Burkland, Olsburg	1 wf cow	825 @	21.10
Paul Somner, Alta Vista	1 blk cow	835 @	21.00
Marten Klocke, Randolph	1 wf cow	945 @	21.00
Ernold Harsch, Burlingame	1 brn sw	995 @	20.80
Charles Burgess, Wamego	1 wf cow	865 @	20.80
Dale Wohler, Randolph	1 spt cow	1045 @	20.75
Vernon Kraus, Alta Vista	1 wf cow	1145 @	20.70
LeRoy Hegemeyer, Randolph	1 wf cow	1050 @	20.70
Clarence Meyer, Alma	1 wf cow	985 @	20.70
Howard Morgan, Alta Vista	2 wf cow	947 @	20.60
Leslie Collins, Manhattan	1 shthrn cow	175 @	20.60
Gary Sharman, Clay Center	1 blk cow	815 @	20.60
Louis Edwards, Westy	1 blk cow	1195 @	20.60
Paul Somner, Alta Vista	1 rn cow	1005 @	20.60
Ernold Harsch, Blgame (spot eye)	1 bwf cow	1205 @	20.50
LeRoy Hegemeyer, Randolph	1 wf cow	1120 @	20.50
Everett Zimmerman, Alta Vista	1 holst cow	1310 @	20.50
Ernest Sharp, Riley	1 wf cow	1205 @	20.40
Louis Edwards, Westy	1 holst cow	1160 @	20.20
Perry Saffin, Junction City	1 blk cow	1030 @	20.10
Dale Wohler, Randolph	1 ayrshire	800 @	20.10
Harold Seymour, Manhattan	1 holst cow	1215 @	20.00
Paul Somner, Alta Vista	1 bwf cow	1260 @	19.90
Clarence Meyer, Alma	1 wf cow	910 @	19.90
Dwaine Sharman, Clay C. (lump)	1 wf cow	1045 @	19.90
Ralph Weller, Manhattan	1 wf cow	1185 @	19.90
Roy Burkland, Olsburg	1 wf cow	955 @	19.50
Arlen Richter, Barnes	1 wf cow	1050 @	19.40
Louis Edwards, Westy	1 blk cow	1285 @	19.30
Ernest Sharp, Riley	1 wf cow	1040 @	19.20
LeRoy Hegemeyer, Randolph	1 wf cow	1225 @	19.10
Lester Hollenbeck, Alma	1 wf hrn	1265 @	19.10
Leslie Collins, Manhattan	2 wf cows	1205 @	19.10
Lucille Hinkle, Greenleaf	1 blk cow	835 @	19.10
Henry Prinz, Westy	2 b/bwf	1157 @	19.00
Paul Somner, Alta Vista	1 brn	995 @	19.00
LeRoy Lounggren, Council Grove	2 wf cows	1250 @	18.80
Bob Hayne, Manhattan	1 wf cow	925 @	18.90
Roy Burkland, Olsburg	1 wf cow	775 @	18.90
Paul Somner, Alta Vista	1 wf cow	840 @	18.70
Lucille Hinkle, Greenleaf spot eye	1 rn cow	975 @	18.70
Wm. Jackson, Olsburg	1 wf hrn	1045 @	18.70
Jerry Gooderl, Hoyt	1 wf cow	945 @	18.60
Cliff Taylor, Olsburg	1 wf cow	1215 @	18.60
LeRoy Hegemeyer, Randolph	1 wf cow	1300 @	18.50
Klocke Bros, Randolph lump	1 wf cow	880 @	18.50
Dwaine Shorman, Clay C. lame	1 wf cow	840 @	18.50
Klocke Bros., Randolph	1 wf cow	1010 @	18.50
Bob Hewes, Eskridge	1 wf cow	990 @	18.10
Henry Prinz, Westy	1 wf cow	1170 @	18.10
Dwaine Shorman, Clay Center	1 wf cow	865 @	18.10

Price Index Holding Up

Prices received by Kansas farmers at mid-August 1971 were up slightly from July this year and moderately above August 1970 according to the Kansas Crop and Livestock Reporting Service.

The index of prices received for all farm products was 259 percent of the 1910-14 base period compared with 253 the previous month and 245 a year ago.

Principal increases from last month were in beef cattle, calves, milk and eggs. Principal declines from last month were in corn, sorghum grain, soybean and hogs. Compared with a year ago, prices for grains, beef cattle, calves and milk cows were up moderately while prices for hogs were down sharply and eggs down moderately.

Crop Prices

The crop price index was 160 percent of the 1910-14 base period at mid-August, 3 points below July this year but 11 points above August 1970.

Wheat at mid-August averaged \$1.28 per bushel, 1 cent below July but 8 cents above August last year.

Corn was worth \$1.28 per bushel, 13 cents below a month ago but 6 cents above a year ago.

Barley at 95 cents per bushel was 1 cent below a month earlier but 18 cents above a year earlier.

Sorghum grain brought \$2.18 per cwt. compared with \$2.32 the previous month and \$1.80 the previous year.

Soybeans averaged \$2.97 per bushel, 13 cents below July 1971, but 42 cents above August 1970.

Livestock Prices

The livestock and livestock products price index at mid-August was 372 percent of the 1910-14 base

period compared with 356 the previous month and a year earlier.

The meat animal price index was 449 percent in August, up 19 points from July and 25 points above August last year. Hog prices averaged \$18.70 per cwt. 50 cents below a month ago and \$3.10 below a year ago.

Beef cattle brought \$29.70 per cwt., \$1.70 above the previous month and \$2.80 above the previous year.

The dairy price index was 337 in August compared with 334 in July this year and 331 in August last year. A preliminary wholesale milk price of \$5.50 was 5 cents above a month earlier but 10 cents below a year

earlier.

Eggs averaged 24 cents per dozen, 3 cents above July 1971 but 2 cents below August 1970.

Prices Paid

Prices paid by farmers for protein supplements and mixed feeds were a little higher than in August 1970.

UNITED STATES

The index of prices received by the Nation's farmers for farm products at mid-August was 287 percent of the 1910-14 base period, up 1 point from mid-July and up 11 points from August 1970. Prices were higher than in July for cattle, lambs, milk and eggs.

Price decreases from July were noted for grains and hogs.

The index of prices paid by farmers for commodities and services (including interest, taxes, and wage

rates) was 412, up 2 points from mid-July and 22 points above a year ago. The parity ratio in August was 70,

unchanged from July point from August 1970.

AGRICULTURAL PRICES: Kansas and United States, with Feeding Ratios									
COMMODITY	KANSAS				UNITED STATES				FEEDING RATIO
	Aug. 15 1972	July 15 1971	Aug. 15 1971	Aug. 15 1970	Aug. 15 1971	July 15 1971	Aug. 15 1970	Aug. 15 1971	
PRICES RECEIVED BY FARMERS									
Wheat, bu.	1.26	1.29	1.28	1.31	1.28	1.27	1.28	1.31	1.28
Corn, bu.	1.22	1.41	1.23	1.27	1.22	1.22	1.23	1.27	1.22
Oats, bu.	.69	.70	.69	.69	.69	.69	.69	.69	.69
Barley, bu.	.77	.96	.95	.97	.77	.77	.77	.77	.77
Soybeans, bu.	2.97	2.97	2.97	2.97	2.97	2.97	2.97	2.97	2.97
Sorghum Grain, cwt.	1.80	2.32	2.18	2.18	1.80	1.80	1.80	1.80	1.80
Alfalfa Hay, ton.	24.00	23.50	24.50	24.50	24.00	24.00	24.00	24.00	24.00
Prairie Hay, ton.	20.00	19.00	19.00	22.00	20.00	20.00	20.00	20.00	20.00
Alfalfa Seed, cwt.	31.00	26.00	26.50	32.00	31.00	31.00	31.00	31.00	31.00
Red Clover Seed, cwt.	-	27.50	23.00	31.70	27.50	27.50	27.50	27.50	27.50
Sweetclover Seed, cwt.	7.00	6.50	6.10	36.00	7.00	7.00	7.00	7.00	7.00
Hogs, cwt.	21.80	19.20	13.70	6.61	21.80	21.80	21.80	21.80	21.80
All Beef Cattle, cwt.	26.90	28.00	29.70	21.00	26.90	26.90	26.90	26.90	26.90
Cows, cwt.	18.00	20.90	21.00	27.10	18.00	18.00	18.00	18.00	18.00
Steers & Heifers, cwt.	23.90	20.90	21.00	20.00	23.90	23.90	23.90	23.90	23.90
Calves, cwt.	33.00	29.80	31.60	29.00	33.00	33.00	33.00	33.00	33.00
Sheep, cwt.	26.00	33.00	35.50	14.00	26.00	26.00	26.00	26.00	26.00
Lambs, cwt.	26.00	27.00	5.40	7.43	26.00	26.00	26.00	26.00	26.00
Wool, lb.	.20	.20	2.40	26.70	.20	.20	.20	.20	.20
Milk Cows, each.	305.00	320.00	320	342	305.00	305.00	305.00	305.00	305.00
Milk, (Wholesale), cwt.	5.60	5.45	11.55	337.00	5.60	5.60	5.60	5.60	5.60
Butterfat, lb.	60.00	60.00	70.00	5.98	60.00	60.00	60.00	60.00	60.00
Broilers, lb.	5.00	5.00	70.00	71.1	5.00	5.00	5.00	5.00	5.00
Other Chickens, lb.	5.00	4.00	5.00	13.1	5.00	5.00	5.00	5.00	5.00
Eggs, dozen.	25.00	21.00	24.00	7.8	25.00	25.00	25.00	25.00	25.00
Turkeys, live, lb.	-	-	-	33.1	-	-	-	-	-
	-	-	-	22.2	-	-	-	-	-
PRICES PAID BY FARMERS FOR FEEDS									
Cottonseed Meal (41%) cwt.	5.20	5.30	5.30	5.61	5.20	5.20	5.20	5.20	5.20
Soybean Meal (46%) cwt.	5.30	5.45	5.51	5.61	5.30	5.30	5.30	5.30	5.30
Wheat, cwt.	3.10	3.40	3.30	3.61	3.10	3.10	3.10	3.10	3.10
16% Dairy Feed, 2/ ton.	73.00	77.30	75.90	74.00	73.00	73.00	73.00	73.00	73.00
Dairy Lactation 3/ ton.	93.00	93.00	91.00	93.1	93.00	93.00	93.00	93.00	93.00
Layer Feed 2/ ton.	65.00	65.00	65.00	64.00	65.00	65.00	65.00	65.00	65.00
FEEDING RATIOS									
Beef-Feed	7.4	6.5	7.3	7.4	6.5	7.3	7.4	6.5	7.3
Hog-Corn	17.9	13.5	14.6	17.9	13.5	14.6	17.9	13.5	14.6
Milk-Feed	2.75	1.22	1.19	2.75	1.22	1.19	2.75	1.22	1.19
Pop-Feed	4.4	4.5	5.3	4.4	4.5	5.3	4.4	4.5	5.3
1/ Preliminary. 2/ Combined bulk and sacked. 3/ Based on average prices of feeds and value of grain in a composite ration.									

PRODUCT GROUPS	KANSAS				UNITED STATES			
	1967=100% Aug. 15 1971	1910-14=100% Aug. 15 1971	1967=100% July 15 1971	1910-14=100% Aug. 15 1971	1967=100% Aug. 15 1971	1910-14=100% Aug. 15 1971	1967=100% July 15 1971	1910-14=100% Aug. 15 1971
All Farm Products	112	245	253	259	113	227	250	244
All Crops	93	149	163	160	108	227	250	244
Food Grains	89	141	151	150	89	161	165	158
Feed Grains	111	192	232	215	99	177	197	173
Hay	103	242	237	243	117	319	317	323
Livestock & Products	124	356	356	372	122	403	403	409
Meat Animals	128	424	430	449	122	403	403	409
Dairy Products	111	331	334	337	113	330	330	347
Poultry & Eggs	108	132	107	122	96	137	130	134
PARITY INDEX 1/	-	-	-	-	120	360	410	412
PARITY RATIO 2/	-	-	-	-	-	71	70	73
ADJ. PARITY RATIO 3/	-	-	-	-	-	71	71	74

1/ Prices Paid, interest, taxes and wage rates. 2/ Prices Received index as percent of parity index. 3/ The adjusted parity ratio is based on estimated cash receipts from marketing and estimates of Government payments for the current calendar year provided by the Economic Research Service.

METAL SHEETS FOR SALE

Grass and Grain has several hundred zinc-aluminum alloy metal sheets for sale again. These are lightweight, rustproof sheets about 2 foot x 3 foot in size that have been used as offset printing plates.

We have sold thousands of these plates in the past to farmers and others for use in lining grain bins, windproofing a rough fence, repairing a pickup bed or leaky roof. They're not heavy enough to stop a charging bull but are serviceable for many miscellaneous chores.

G&G notices that several country newspapers which are now printing by the offset method are selling these plates for 25 cents each, which must be some sort of salvage record. We think they are worth about 10 cents each in lots of 50.

Grass & Grain is moving to new facilities in September and wants to move these salvage plates in the next two weeks. Come to Ag Press, 1207 Moro, Manhattan.

WHEAT

Get life insurance for your wheat. Apply our special wheat fertilizer ahead of planting. Our complete fertilizer encourages stronger root systems. Provides vigor that wards off winter kill. You'll get more bushels at harvest... more forage. A profit policy for your wheat crop starts with a visit to us. We will arrange for the use of our modern bulk spreaders or custom application.



CK Processing

US 24 East
Phone 913 776-9269
MANHATTAN, KANSAS

Lifts grain heads for combine

- ★ Easy to carry and remove.
- ★ Spring loaded to float over uneven ground.
- ★ Operate at normal speed without worry.

PERRYCO GRAINSAVER

THE PERRY COMPANY
BOX 7187 • WACO, TEXAS 76710 • PHONE 817-756-2137

Walt Lips Sales Company
302-304 FIFTH STREET
CLAY CENTER, KANSAS 67432



For dry Feeding

22% Hi-Energy 32% Sweet

KEY 22% is a high energy food, economical to feed if your cattle are on dry grass and hay. KEY 32% SWEET gives your animals more protein, and will be preferred for cattle already on good gains.

SEE A KEY DEALER OR CALL 913 821-1111

KEY MILLING CO.
CLAY CENTER, KANSAS

The most popular popular-priced Scotch in Kansas. Find out why.



September 7, 1971
unchanged from July
point from August 1970

States, with Feeder Cattle, August 1971									
State	Aug. 15 1971	Aug. 15 1970	Aug. 15 1969	Aug. 15 1968	Aug. 15 1967	Aug. 15 1966	Aug. 15 1965	Aug. 15 1964	Aug. 15 1963
Ala.	1.28	1.31	1.34	1.36	1.38	1.40	1.42	1.44	1.46
Ark.	1.41	1.43	1.45	1.47	1.49	1.51	1.53	1.55	1.57
Cal.	1.70	1.72	1.74	1.76	1.78	1.80	1.82	1.84	1.86
Col.	.86	.88	.90	.92	.94	.96	.98	1.00	1.02
Del.	2.32	2.34	2.36	2.38	2.40	2.42	2.44	2.46	2.48
Fla.	3.10	3.12	3.14	3.16	3.18	3.20	3.22	3.24	3.26
Ga.	2.97	2.99	3.01	3.03	3.05	3.07	3.09	3.11	3.13
Ill.	24.50	24.52	24.54	24.56	24.58	24.60	24.62	24.64	24.66
Ind.	7.20	7.22	7.24	7.26	7.28	7.30	7.32	7.34	7.36
Iowa	6.00	6.02	6.04	6.06	6.08	6.10	6.12	6.14	6.16
Kan.	7.50	7.52	7.54	7.56	7.58	7.60	7.62	7.64	7.66
Ky.	6.50	6.52	6.54	6.56	6.58	6.60	6.62	6.64	6.66
La.	9.20	9.22	9.24	9.26	9.28	9.30	9.32	9.34	9.36
Mich.	8.00	8.02	8.04	8.06	8.08	8.10	8.12	8.14	8.16
Minn.	9.90	9.92	9.94	9.96	9.98	10.00	10.02	10.04	10.06
Mo.	9.80	9.82	9.84	9.86	9.88	9.90	9.92	9.94	9.96
Neb.	5.50	5.52	5.54	5.56	5.58	5.60	5.62	5.64	5.66
N.J.	17.00	17.02	17.04	17.06	17.08	17.10	17.12	17.14	17.16
N.Y.	.28	.30	.32	.34	.36	.38	.40	.42	.44
Ohio	10.00	10.02	10.04	10.06	10.08	10.10	10.12	10.14	10.16
Ore.	5.45	5.47	5.49	5.51	5.53	5.55	5.57	5.59	5.61
Penn.	19.00	19.02	19.04	19.06	19.08	19.10	19.12	19.14	19.16
R.I.	4.00	4.02	4.04	4.06	4.08	4.10	4.12	4.14	4.16
S.C.	21.00	21.02	21.04	21.06	21.08	21.10	21.12	21.14	21.16
S.D.	3.30	3.32	3.34	3.36	3.38	3.40	3.42	3.44	3.46
Tenn.	3.30	3.32	3.34	3.36	3.38	3.40	3.42	3.44	3.46
Texas	3.30	3.32	3.34	3.36	3.38	3.40	3.42	3.44	3.46
Utah	3.30	3.32	3.34	3.36	3.38	3.40	3.42	3.44	3.46
Va.	3.30	3.32	3.34	3.36	3.38	3.40	3.42	3.44	3.46
Wash.	3.30	3.32	3.34	3.36	3.38	3.40	3.42	3.44	3.46
W.V.	3.30	3.32	3.34	3.36	3.38	3.40	3.42	3.44	3.46
Wis.	3.30	3.32	3.34	3.36	3.38	3.40	3.42	3.44	3.46
Wyo.	3.30	3.32	3.34	3.36	3.38	3.40	3.42	3.44	3.46



MALEY HONORED
Alvin E. (Pete) Maley, agricultural agent in Lyon county, will be among the agents honored at the annual meeting of the National Association of County Agricultural Agents at Columbus, Ohio, this Saturday, September 11. Maley has been cited for developing park production in Lyon county, for helping organizing two watersheds, and helping with numerous youth and fair activities. Another Kansan to be honored at the same meeting will be Kenneth Albright of Ellis county.

Forecast Strong Feeder Market



Robert L. Coppersmith
K-State Livestock Marketing

Prices received for feeder cattle should show some strength during the next 30 days, and then experience a slight decrease during the last 60 days of 1971 and the first 60 days of 1972.

That's the opinion of Dr. Robert L. Coppersmith, an Extension economist at Kansas State University.

Coppersmith expects good slaughter prices during the rest of 1971 and 1972, although he says to look for a short period of erratic price variation.

He predicts prices for choice 300-pound steer calves to range from \$42-\$46 during November and December 1971, and \$44 to \$48 during the April and May 1972 period.

At the other end of the scale, he looks for choice 700-pound steers to run \$32 to \$34 in November and December, and \$33 to \$34 in April and May.

With a good demand for feeder cattle, Coppersmith says to expect prices to remain strong through 1972.

The economist says the public's desire for fed beef will probably continue for many years. American consumers are continuing the trend toward eating more beef at higher prices.

"In 1971, per capita consumption of beef will probably approach 116 pounds, and of this amount, about 60 percent or more will grade choice or better," he says.

Coppersmith indicated that the 1971 calf crop is expected to be 47,092,000 head, up 3 percent over 1970. He estimates total cattle numbers on January 1, 1972, will be around 117.5 million head, an increase of 2.9 million head over the 1971 figure.

Imports of feeder cattle from Canada and Mexico are down by about 150,000 head. "There will be ample feeder cattle to feed this fall and winter but the supply will not be

large enough to cause any major decrease in feeder cattle prices," Coppersmith concluded.

Grass & Grain

September 7, 1971

PRICES FROZEN

Buy your new car for \$50.00 over dealer cost —

Plus factory rebate on '71's"

— You Save At Least \$870.00 —

Trade In Allowance Is Not Frozen
Only 63 New Cars & Trucks Left

K. E. Morehead
Cadillac - Olds - Chevrolet
Falls City, Nebraska

Morehead - Rogers
CHEVROLET
Beatrice, Nebraska



Friday, Sept. 10

Starts 1:00 p.m. — Lunch Served

As I have quit farming, I will sell at public auction the following personal property located 2 miles north, 1/2 east of Moundridge, Ks.

IMPLEMENTS

- 1945 IHC M Tractor, new tires in 1970, good paint, above average condition, always shedded.
- IHC No. 123 SP 14-ft. Combine
- IHC 3-14 Plow on rubber, shedded good
- 1964 8-20 John Deere Drill with fertilizer, rubber press, shedded
- IHC 8-12 Drill on steel, metal box shedded, good
- IHC Springtooth Harrow, 12-ft.

MISCELLANEOUS

Grindstone; Torkheim Barrel Pump; Fuel Barrels; Chevrolet Front Axle; Sulky Plow; Trailer Frame; 6x8 Steel Flat Truck Bed; Other Articles.

JOHN WARREN REGIER

JOHN P. KREHBIEL HAS QUIT FARMING AND IS SELLING IN THIS SALE FARM MACHINERY IN A-1 CONDITION, SHEDDED AND USED ONLY 2 YEARS.

TRUCK

- 203 Harvester Thresher, 13-ft. Platform, Oversize Tires, F&R, Power Steering, Feeder & Platform Control, A No. 1 condition, always shedded. A real fine combine, cut about 500 A.
- 656 Diesel Tractor, Large Tires, 3-pt., S.D.B., TA, IPTO, Wide Frt. Axle, Whgts. Frt. & Rear, Power Steering & Brakes, Deluxe Fenders, Deluxe Seat, like new in appearance & condition, 535 actual hours
- 540 4-14 Semi-Mounted Plow, about 200A, like new S.B. Coulters
- 330 13'6" Wheel Type Disc Harrow, 18" Discs, A No. 1
- 3-sec. 18-ft. Pkg Harrow, like new
- 1H MF 16x8 Grain Drill, High Rubber Wheels, Rubber Tired G.P.W.A., Fert., Grass Seeder, Sealed Brg. Discs
- 2-Wal. Imot. Trailer with winch. Heavy Duty
- 2 Drill Hitch
- 125 SP Combine

EVERYTHING TERMS CASH

AUCTIONEERS: Ted Krehbiel, McPherson — Leland Boesker, Moundridge
BOESKER SALES SERVICE CLERK



WEDN., SEPT. 8

Starts 10:00 a.m.

Wall to wall public auction, IHC DEALER, located at 727 Shawnee St., Leavenworth, Ks.

Trucks sell between 12 and 1

1600 truck with Schwartz hyd. lift bed, 33,000 miles, near new tires, an extra good truck
D1100 pickup truck, 5000 miles, power steering, 1971, still in warranty

Shop equipment of all kinds
Office equipment; safe; mechanical equipment; lots of parts; large double desk; bins; lots and lots of other articles.

Dealers — Farmers — or other interested people, be sure to attend this sale. Bidding by number. Come early to register.

Roy Wright, owner
Phone 913 682-0163
Aucts: Raymond Zimmerman and Raymond Roberts

LUTTIG SELF-FEEDER

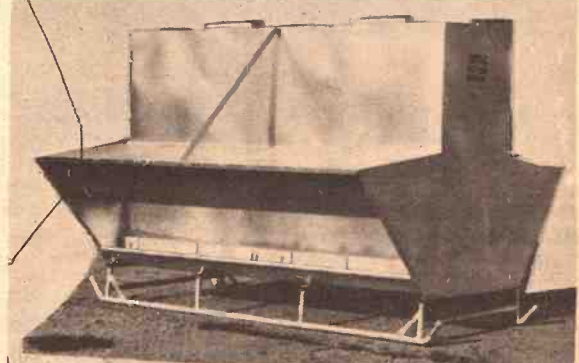

8, 12 & 16 foot sizes. Hold approx. 150, 250 & 350 bushels
All Welded — Will Not Leak

LUTTIG TRAILER COMPANY

Telephones: Office 535-2610 — Res. 535-2350
EMMETT, KANSAS

A Case man banks the difference between workpower and horsepower

FIND OUT NOW WHAT WE MEAN

Interest Waived
On NEW TRACTORS
To March 1, 1972
On USED TRACTORS
To January 1, 1972

Interest Waived
On COMBINES
New And Used
To April 1, 1972

There's a CASE Dealer Near You

Ellsworth
CHOITZ EQUIPMENT

Jamestown
MEIS IMPLEMENT CO.

Chapman
JONES & KNOPP WA 2-3241

Centralia
McBRATNEY IMPL. CO.

Salina
VAHSOLTZ IMPL. CO.

Marion
LONGHOFFER SUPPLY

Linn
KUHLMAN MOTOR CO.

Marysville
BRAUCHI BROTHERS

12:30 NOON

Sales
Every Wednesday
& Saturday

12:30 p.m.

CATTLE and HOGS

WE ARE BACK ON OUR REGULAR SCHEDULE WITH OUR SALES EVERY WEDNESDAY AND SATURDAY

Butcher hogs sold from \$17.00-\$17.45
Sows \$14.50-\$17.75
Piggy gilts \$49.00-\$71.00
Weaning pigs \$8.25-\$15.00
The cattle market was active with shelly cows selling from \$17.00-\$20.10.
Best cows \$20.60-\$21.50
Breeding bulls by the head \$290.00-\$380.00
Bologna bulls \$24.30-\$26.60

Following is a partial listing of our sales last week:
STEERS
wf 695 @ 32.60
wf bulls 380 @ 35.80
shrthrn bulls 575 @ 30.80
wf 507 @ 34.40
blk 565 @ 34.10
blk ang bulls 477 @ 34.55
crossbred 530 @ 33.60
wf 545 @ 34.70

shrthrn 455 @ 33.20
wf 515 @ 35.10
wf 425 @ 36.80
blk 740 @ 31.40
HEIFERS
shrthrn 450 @ 32.10
wf 530 @ 31.00
choice blk 392 @ 33.10
crossbred 526 @ 30.90
wf 525 @ 30.60
wf 455 @ 31.70

For info, or estimates
TOM WALKER
Barn 243-1074
Home 243-1674

KCNK
MON.-WED.-FRI.
6:45

Auctioneer
ROLLIE LAGASSE
CH3-2215

Concordia Sales Co.

CONCORDIA KANSAS

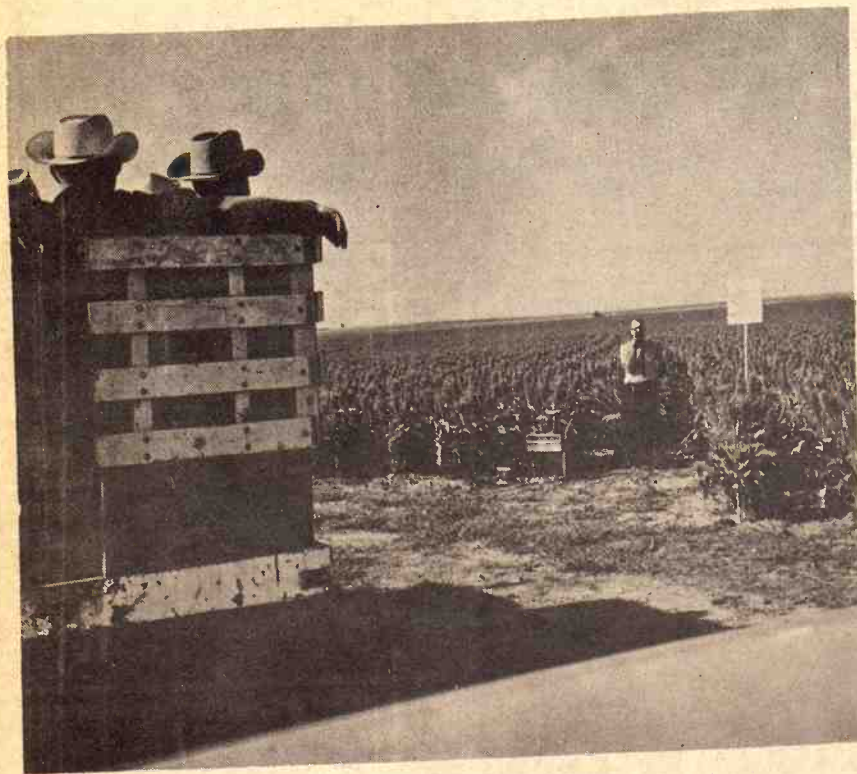

600 AT FT. HAYS FIELD DAY

Visitors to the Fall Field Day at the Ft. Hays Experiment Station saw how to grow milo with minimum tillage and careful herbicide use.

Poultry Pro M. E. Jackson Gloomy Gus

M. E. Jackson

K-State Poultry Marketing

The egg outlook for the next 12 months is not good, and things don't look much better for turkeys.

M. E. Jackson, an Extension economist in poultry marketing at Kansas State University, says all indications point to an average Kansas farm price of not over 25 cents for all graded eggs sold between July 1971 and July 1972.

"Should fall prices increase some, the hatch could also increase and the price might be even lower in early 1972," he indicates.

The economist looks for turkey prices to be a little above break-even this fall even with a slight increase in turkey production.



He believes on-farm prices should be between 21 and 23 cents (live weight) on young toms, and 22 to 24 cents on young hens.

"The early market could be the best as the late hatch of turkey poult is continuing rather high," Jackson says.

16

September 7
"With a large grain feed costs in 1971 somewhat lower, but offset the lower prices of eggs and turkeys."

How To Become A Real Estate Broker

A course entitled "How to Become a Real Estate Broker" will be offered by the Kansas State University Extension Dept., beginning Monday evening, September 20, and the next nine Monday nights thereafter. Call KSU Extension 532-5560 for information. Instructor is J. Robert Wilson, Manhattan abstractor.

WILSON LIVESTOCK AUCTION SALINA, KANSAS

SALE EVERY WEDNESDAY

Sale Starts 1:00 p.m.

For Accurate Appraisal On Your Cattle, Call The Sale Pavilion Or Lontie Wilson & Son

WILSON LIVESTOCK AUCTION
The dark blue pavilion on old US 40
LONTIE WILSON
SALE BARN PHONE 827-5563

Summer Bargain Spree

New & Used Machinery & Trucks

SPECIAL PRICES AVAILABLE NOW
FOR LIMITED TIME

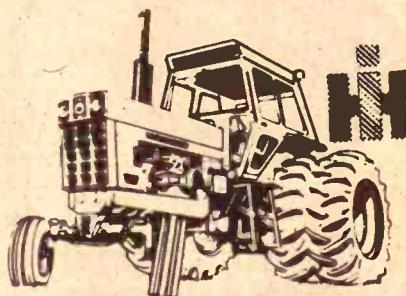

From 32 to 133 PTO H.P.
(mfr. est. max.)

New Machinery At Sale Prices

	Reg. Price	Sale Price
F856D	11275.00	\$ 8950.00
F1456D Demo.	13300.00	\$10500.00
403 Hydro Stat		
14' Combine	13864.00	\$10750.00
430 Twine Baler	2842.00	\$ 2350.00
No. 51 Forage Wagon		\$ 1995.00
No. 200 7' Mower	890.00	\$ 625.00
No. 540 4/16 Plow	1501.00	\$ 1200.00
No. 21 Sub Soiler	157.50	\$ 115.00
No. 610 14'		
Offset Disk	2400.00	\$ 1950.00
No. 470 17 1/2' Disk		
18" Blade	2450.00	\$ 1975.00
No. 9 4 Sec. F.H.		
Coil Harrow	702.50	\$ 595.00
No. 340 21' 3 pt.		
Springtooth	1009.75	\$ 795.00

No. 360 24'		
Springtooth	1170.00	\$ 965.00
No. 360 28'		
Springtooth	1300.00	\$ 1095.00
No. 55 10' Chisel	951.00	\$ 795.00
No. 56 Forage Blower	987.50	\$ 795.00
No. 350 Forage Harv.		
Harvester	2985.00	\$ 2475.00
No. 550 Forage		
Harvester 2 row	4175.00	\$ 3375.00
No. 111 Rotary		
Cutter	430.00	\$ 375.00
No. 1050 Grinder-		
Mixer	2540.00	\$ 2100.00
Waldron 8' Dozer	860.00	\$ 745.00
No. 130 Schwartz		
Feed Wagon	1185.00	\$ 995.00



RENT-A-RIG

TRACTORS
& EQUIPMENT

USED EQUIPMENT

USED TRACTORS

IH 856D, 1450 hours	\$7250
IH 806D	\$5950
IH 460 gas	\$2450
IH 560 gas	\$2550
Ford 4000D	\$2650
Farmall Super M	\$945
IH F460D	\$2350
MF 50 big diesel	\$9050
Farmall M	\$795
Farmall H	\$225
John Deere A	\$575
Massey 44	\$345

USED COMBINES

MF 410 14'	\$5250
IH 101 12'	\$1750
Massey Super 27	\$595
IH 125 SPV	\$250

USED HAY MACHINES

MF No. 3 baler	\$345
IH No. 45 baler	\$145
IH No. 2A hay conditioner	\$375

Snowco bale thrower	\$175
John Deere No. 8 quick-tach	\$275
John Deere No. 5 mower	\$95
IH No. 16 mtd. mower	\$95

USED ENSILAGE EQPT.

IH No. 55 2-row cutter	\$2295
Good Case ensilage cutter	\$350
Massey ensilage cutter with	\$325
row crop & cutter bar	\$95
Case blower with pipe	\$100
Case pickup attachment	\$100

USED TILLAGE MCHRY.

IH 50 10'	\$495
IH No. 37 10'9" wheel disk	\$225
IH No. 37 9' wheel disk, seal-	\$225
ed bearings	\$375
Case 13' wheel disk	\$375
Case 12' wheel disk, sealed	\$445
bearings	\$145
JD KBA 11' wheel disk	\$165
JD KBA 12' wheel disk	\$165
Graham-Hoeme 7' chisel	\$165
IH 10' power hitch spring-	\$95
tooth	\$95

USED PLOWS

Ford 3x14 3 pt.	\$345
Ferguson 3x14 3 pt.	\$265
Oliver 3x16 3 pt.	\$295
John Deere 4x16 3 pt.	\$465
IH No. 8 2x14 pull type	\$95
JD 3x16 pull type	\$95

Cockshutt 3x14 pull type	\$65
A-C 2x14 pull type	\$95
IH No. 8 3x14 slat moldboard	\$95
A-C 2x14 mtd. plow	\$95

MISC. USED MCHRY.

Kim trailer sprayer with boom	\$225
JD Model L spreader	\$245
Peerless Roll-N-Mix	\$795
Letz 225X PTO burr mill	\$275
Letz 220 PTO burr mill	\$225
Viking PTO hammermill	\$95
IH No. 20C hammermill	\$65
IH No. 2000 hyd. loader	\$895

USED TRUCKS

1969 Ford F250	\$2250
1965 IH C-1100	\$1150
1966 IH 1100A	\$1250
1960 IH B100 Travelall	\$375
1957 IH A-110	\$475
1964 Chev. Impala	\$645

NEW TRUCKS

1970 IH 1100. Reg. price	\$3475
Sale Price	\$2775
1971 IH 1210. Reg. Price	\$3535
Sale price	\$2975



From 32 to 133 PTO H.P.
(mfr. est. max.)

SCHUMACHER'S, INC.

ON US 36 WEST

WASHINGTON, KANSAS

Phone 913 337-2850



From 32 to 133 PTO H.P.
(mfr. est. max.)

COMPLETE DISPERSAL HIGH GRADE HOLSTEINS

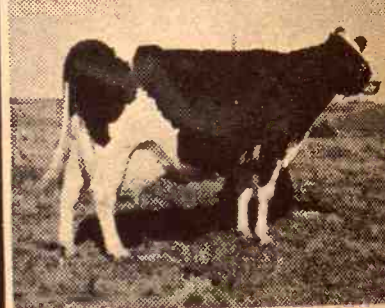

SAT., SEPT.

10:30 a.m. - 1 p.m.

In tent at farm 2 miles and 1 1/2 miles east of the intersection of Hwys. 99 & 34, 3 miles east of EUREKA. Follow sale signs.

365 HEAD SELL

186 good high grade Holstein Cows, of which 60 are first calf heifers, balance are young cows
25 springer first calf heifers to start calving before
40 yearling heifers ready to breed 35 open heifers
70 baby calves; 35 fresh cows; 40 fresh 1st calf
30 springer cows; 20 springer 1st calf heifers
87% of the cows will calve during Base Time and up to
TOP ABS BREEDING - 6 yrs. ABS breeding using
mar, Don Auger, Ivanhoe & other top bulls. Some
DHIA HERD AVG. 81% - 11,696M, 3.7%, 43P -
furnished. Herd Avg. over 40 lbs. per head per
BEST OF HEALTH - Interstate papers furnished
MACHINERY SELLS FIRST

DAIRY EQUIPMENT - 1283 gal. bulk tank, double
pressor, only 3 yrs. old. 6 unit Surge Jowling,
auto wash & elec. brain, same age; 6 Surge
stalls, 3 on side, vibrating feeders, good.
1966 Ford 750 truck, 5 spd., brand new 391 engine, 80
JD No. 3 2-row s/lage cutter; JD 1970 No. 12
wagon & other items

BILL McKINZIE, Owner

Write today for sale catalog & information to:
Donald J. Bowman, Auct. & Sales Mgr., Hamilton
Phone Kidder, Mo. 816 575-2256 or 575-3434

Auctioneers: Don Bowman & Bill Breckner
Seneca, Kansas - Phone 913 336-2643



Tuesday, Sept.

Starts 2:00 p.m.

Selling at auction at the
Minneapolis, Kansas, the
Estate of 323 acres more or less

323 ACRES - OTTAWA COUNTY

Legal Description - East half (E1/2) of Section 20, Township 20S, Range 1W of the 6th P.M., Ottawa County, Kansas.
The terms of the sale are cash, with 25 percent down at the time of sale and the balance due upon the confirmation of the sale by the Probate Court and delivery of deed. The seller will furnish an abstract or title insurance.

Possession will be as follows: Pasture October 3, 1971, ground, upon harvest of 1971 crop; wheat ground, upon harvest of 1972 wheat crop. The buyer will be entitled to the 1972 wheat crop, and the seller will be entitled to the third share of the 1972 wheat crop, and the seller will be entitled to the pasture rent and the feed grain share for 1971.

All the 1971 government program payments will go to the buyer and the payments for 1972 will go to the buyer. Taxes for 1971 and prior years will be paid by the seller.

The real estate has a house & some other improvements. There is approximately 160 acres of grass and some cropland. The remainder is in waste or domestic buildings. 18 acres Soil Conserving, 21.9 Domestic, 17.0 corn base; 13.0 Barley Base.

John M. Curry Estate

JOE D. BERKLEY, EXECUTOR
Kennedy, Berkley & Simpson, Attorneys For The Estate
Auctioneers: Willis Darg & Bob Perry

Terms Of Sale As Announced At Time Of Sale
Take Precedence Over Terms Advertised

Royal Treatment For Visiting Bull

An Angus bull, which its owners claim is worth \$1 million, got a

police escort and the full royal treatment when it was brought to a livestock sale at Minatare, Nebr., last week.

The 2500-lb. nine-year old, named Canadian Colossal, was brought to Minatare, in western Nebraska, to help promote the sale of its progeny.

WE BUY FAT HOGS

Mondays thru Fridays 9 a.m. - 3 p.m.

AT UNION PACIFIC STOCKYARDS
MARYSVILLE, KANSAS

Clougherty Packing Co.

NO COMMISSION NO SHRINKAGE
We may not have the best hog market every day, but we may have the best market the day you wish to sell your hogs.

BONDED FOR YOUR PROTECTION

MARK WILKIE
Resident Buyer Phone 562-2050

PUBLIC SALE Of Surplus CCC Property PUBLIC AUCTION

Monday, Sept. 13, 1971

The Marshall County ASC Committee, acting as agent for Commodity Credit Corporation, a corporate agency of the United States within the Department of Agriculture, will offer for sale the following described property at public auction.

SALE WILL BE HELD AT CCC BIN SITE NO. 4, 1 MILE EAST OF WATERSVILLE, KANS., AT 10 A. M. THE PROPERTY WILL BE SOLD "AS IS, WHERE IS". EACH BIN WILL BE SOLD SEPARATELY.

ITEMS OFFERED FOR SALE

- 32 Circular Beatrice and Butler Aluminum Bins, 18' diameter, Rated capacity, 3,200 bushels.
- 45 Steel B&B Circular Bins, 18' diameter, 3,200 bushel capacity.
- 2 Quonsets, 96 x 32, Great Lakes
- 77 Aeration Tubes.

NOTE: Foundation Rings are considered part of the structures and will sell accordingly.
INSPECTION: Bins may be inspected the day before the sale.

PURCHASER'S CERTIFICATION: Each purchaser of a bin will be required to execute a certification that the bin will be used in connection with the storage or handling of agricultural commodities. Bidders are warned that any false statement to CCC in such certification is punishable by a fine of not to exceed \$10,000 or imprisonment for not more than five (5) years or both, under the provisions of the Commodity Credit Corporation Charter Act, 15 U. S. C. 714m (a). The purchaser will also be required to certify that his bid was made without collusion, consultation, or agreement with any other person with respect to the amount of his bid for the purchase price.

TERMS: Cash on day of sale, or bins may be financed under the Farm Storage Facility Loan Program. Farm storage facility loans are available to farmers on the purchase of bins through the county ASCS office provided purchaser meets eligibility requirement for loan. Farmers interested in a loan should contact their county office prior to day of sale regarding eligibility requirement. If eligible, the prospective purchaser must bring a memorandum from his home county ASCS office so stating.

REMOVAL OF PROPERTY: No property is to be removed from bin site before being paid for. Bins must be removed from the site before November 15, 1971.

TITLE AND RISK OF LOSS: Title to the grain bins shall vest in the purchaser when payment is made. Risk of loss or destruction from any cause whatsoever shall be borne by the purchaser at time of award to purchaser at public auction.

BIDS: Commodity Credit Corporation reserves the right to reject any or all offers.

Additional information may be obtained by contacting the Marshall County ASCS Office, 600 Broadway, Marysville, Kansas 66508. Phone: (913) 562-2691.

NOT RESPONSIBLE FOR ACCIDENTS.

AUCTIONEERS: RALEIGH BREEDING and DON ROCHE.

PUBLIC SALE Of Surplus CCC Property PUBLIC AUCTION

Tuesday, Sept. 14, 1971

The Marshall County ASC Committee, acting as agent for Commodity Credit Corporation, a corporate agency of the United States within the Department of Agriculture, will offer for sale the following described property at public auction.

THE SALE WILL BE HELD AT CCC BIN SITE NO. 6, AT WEST EDGE OF HOME, KANS., AT 9:30 A. M. THE PROPERTY WILL BE SOLD "AS IS, WHERE IS". EACH BIN WILL BE SOLD SEPARATELY.

ITEMS OFFERED FOR SALE

- 45 Circular Steel Bins, 18' diameter, 3,250 bushel capacity. BSB.
- 76 Aluminum Bins, 18' diameter, 3,250 bushel capacity. Killy, Butler and Beatrice.
- 121 Aeration Tubes

NOTE: Foundation Rings are considered part of the structures and will sell accordingly.

INSPECTION: Bins may be inspected the day before the sale.

PURCHASER'S CERTIFICATION: Each purchaser of a bin will be required to execute a certification that the bin will be used in connection with the storage or handling of agricultural commodities. Bidders are warned that any false statement to CCC in such certification is punishable by a fine of not to exceed \$10,000 or imprisonment for not more than five (5) years or both, under the provisions of the Commodity Credit Corporation Charter Act, 15 U. S. C. 714m (a). The purchaser will also be required to certify that his bid was made without collusion, consultation, or agreement with any other person with respect to the amount of his bid for the purchase price.

TERMS: Cash on day of sale, or bins may be financed under the Farm Storage Facility Loan Program. Farm storage facility loans are available to farmers on the purchase of bins through the county ASCS office provided purchaser meets eligibility requirement for loan. Farmers interested in a loan should contact their county office prior to day of sale regarding eligibility requirement. If eligible, the prospective purchaser must bring a memorandum from his home county ASCS office so stating.

REMOVAL OF PROPERTY: No property is to be removed from bin site before being paid for. Bins must be removed from the site before November 15, 1971.

TITLE AND RISK OF LOSS: Title to the grain bins shall vest in the purchaser when payment is made. Risk of loss or destruction from any cause whatsoever shall be borne by the purchaser at time of award to purchaser at public auction.

BIDS: Commodity Credit Corporation reserves the right to reject any or all offers.

Additional information may be obtained by contacting the Marshall County ASCS Office, 600 Broadway, Marysville, Kansas 66508. Phone: (913) 562-2691.

NOT RESPONSIBLE FOR ACCIDENTS.

AUCTIONEERS: RALEIGH BREEDING and DON ROCHE.

Sold were 40 cows with Colossal bull calves and 60 with heifer calves.

The sale was held by the Shalco Land & Cattle Co., owned by W. F. Bill Smith of Minatare and Dave Canning of Staunton, Va. Recently they sold a one-third interest in Canadian Colossal for \$350,000. Hence the claim for the million-dollar value. Weir Stewart of Hartford, Conn., was the buyer.

Canning and Smith acquired the bull five years ago in Canada and it has become the basis for the operation which has herds on ranches in Texas, Nebraska and Virginia.

The big bull was brought to Minatare from a Denver breeding center. Both the Colorado and Nebraska State Patrols accompanied the bull.

Canning and Smith claim the bull's progeny average 20 percent more in weight than from other bulls.

Thursday, Sept. 9
Starts 1:30 p.m.



I will sell at public auction at the place 2 1/2 miles west of Daykin, Nebraska on Hwy. 4.

Farm Machinery

1942 Model B JD fuel tractor with mounted Kosch mower
Buzz saw frame and blade

FURNITURE MISCELLANEOUS FRED HOUSER

BUILDINGS

The buildings are to be moved or torn down by March 1, 1972.

TRUCK

1962 Chevrolet Model C-65 2-ton truck, 4 speed, 2-sp. axle, with 327 V8 motor, 13 1/2' Omaha Standard box, less stock rack; Perfection twin cylinder hoist, 33,000 miles, 10-ply 825 tires, in very good condition
IH 5 section 20' springtooth with Sunflower 3-pt. hitch

MISCELLANEOUS

Terms - Cash

A. L. Rosener
& Sons

Clerk: Jefferson Co. Bank, Daykin, Nebr. Auctions. Schultis & Son & Wolken, 729-2435, Fairbury, Nebr.

Books, Bats 'n Balls;

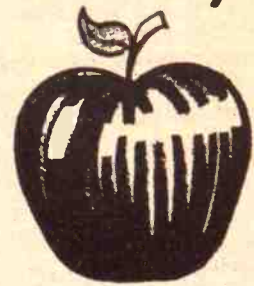

even an apple
for the teacher
comes by truck.

Trucks play a vital role in educating Kansas kids. They bring desks and blackboards, maps and microscopes. Typewriters, tether balls, and textbooks.

Most everything a school needs comes all or part of the way by truck. Helping Kansas young people learn... that's a large part of what trucks are driving for.



KANSAS MOTOR CARRIERS
ASSOCIATION
2900 S. TOPEKA, TOPEKA, KANSAS

18

Grass & Grain



made while you wait

AGGIE HARDWARE
1205 Moro MANHATTAN

DUROC HOG SALE SATURDAY, SEPTEMBER 11, 1971 CANEY, KANSAS

SELLING: 75 Service Age Bred
100 Open Gilts
25 Bred Gilts & Sows

All Bred from our Nation's largest "on farm" breeding Station. Complete Feed Conversions, rate of gain, backfat data. Unrelated Breeding. NEW BLOOD FOR TOMORROW.

Extra large selections of commercial boars and sows sell. Delivery to many points on mail orders. WRITE FOR CATALOG.

MESSNER FARMS, CANEY, KANSAS
TELEPHONE: 316-879-2940

EMPORIA LIVESTOCK SALES CO.

WHO TO CALL:

OLMA PEAK
ph. Emporia 316/342-1139

PAUL HATCHER
ph. Emporia 316/342-6112

BILL HATCHER
ph. Emporia 316/342-3348

GLENN UNRUH
Saffordville 316/279-3453

VIC PEAK
ph. Emporia 316/342-8411

LEE BRYANT
ph. Emporia 316/342-6557

WILBUR WHITMAN
Cassoday 316/735-2475



IN THE PROBATE COURT OF CLAY COUNTY, MO
In the Matter of the Estate of VERDA M. JAMES, Deceased
Notice is hereby given that under authority of the Probate Court of Clay County, Kansas, the undersigned Executrix of the decedent's estate will on

Saturday, Sept. 11, 1971



Commencing at 12:30 p.m. offer for sale and sell at public auction the following described property at 8th & Broadway Center, Ks., just across the street from McKinley School.

PERSONAL PROPERTY

Household, Antiques & Collectors Items - (square tub) washing machine (good); 2 dining sets (1 old, 1 modern); kitchen table and 4 chairs; range (good); 2 gas ranges; 2 gas heating stoves; 2 coffee tables; end tables; magazine racks; chairs; dining table and 4 chairs; ash tray; lamps; 5 iron beds; 2 wood beds; 3 dressers; 1 old safe (good); 5 hand made rugs; books; 1 large clothes cupboard; corner china cupboard; ironing machine; ironing board; electric fans; clock; mixer; can opener; 2 boxes buttons; picture frames and mirrors; what-not shelves; pots and pans; dishes; box of keys; razors; stools; jewelry; box of toys; hall tree; 1 folding board and benches; 1 good ladies' white gold watch; 3 book shelves (with bricks); 5 cartons motel soap; 15 cartons motel size ivory soap; 1 good wood ladder; 1 wooden step ladder; garden tools; 1 Cola metal cooler; 1 pair snow tires (size 14); 1 work table vise; walnut lumber; old cot; 1955 Chevrolet Bel Air, in good shape; numerous to mention.

Cash day of sale.

REAL ESTATE

(to be sold at 3:00 P.M.)

Lots 11 & 12 in Block 7 of Huntress Subdivision to the City of Clay Center, Clay County, Mo. also platted as Lots 7 & 8 in Block 81 of the Townsite of Clay Center, Clay County, Mo.

TERMS: Possession upon confirmation by the City of Clay Center, Mo. will furnish an abstract of title certified to date the 1971 and prior years taxes. 25% of sale price day of sale, balance to be paid upon confirmation. Written agreement containing all conditions day of said sale and put in escrow.

Improvements on said real estate consist of a story 8 room frame house, and a one story house. These would make 3 good rental units.

Sale will be conducted on the property Crawford Street just across the street east of the School.

Rosabelle Abels, Executrix

Foster L. Kretz Auction Service
For Further Information Contact Auctioneers Jones & Ryan, Clay Center, Attorneys For Estate

September 7, 1971

Paper Back
Books
Largest Stock
In Town

University
Book Store
623 N. Manhattan

HOG SALE
SEPTEMBER 11, 1971
Y, KANSAS

Service Age Boars

Open Gilts

5 Bred Gilts & Sows

in's largest "on farms" Boars

Conversions, rate of gain, etc.

Breeding. NEW BLOOD FOR

commercial boars and sows

prints on mail orders. WRITE

ONE: 316-879-2940

MS, CANEY, KANSAS

LIVESTOCK

SALES CO.

Cattle Auction

at 10 am. FRIDAY

BARN PHONE 316/342-345

111

567

75

COURT OF CLAY COUNTY, KAN.

of VERDA M. JAMES, Deceased

that under authority of the Probate

undersigned Executrix of the estate

Saturday, Sept.

Commencing at 12:30 o'clock

offer for sale and sell at public

following described property

property at 8th & Crawford

Center, Ks., just across the

from McKinley School.

PERSONAL PROPERTY

Antiques & Collectors Items

ing machine (good); 2 divan

); kitchen table and 4 chairs

ranges; 2 gas heating stoves

; and tables; magazine racks

; and 4 chairs; ash tray

; 2 wood beds; 3 dressers;

hand made rugs; books; p

board; corner china cupboard

g board; electric fans; clock

ener; 2 boxes buttons; sewing

mirrors; what-not shelves;

es; box of keys; razors; fruit

of toys; hall tree; 1 folding

1 good ladies' white good

bricks); 5 cartons motel book

ize ivory soap; 1 good wood

step ladder; garden tools; 1

pair snow tires (size 7.50-15)

le vise; walnut lumber; 1

olet Bel Air, in good shape; ar

ion.

le.

REAL ESTATE

be sold at 3:00 P.M.)

in Block 7 of Huntress Addition

Clay Center, Clay County, Kansas

Lots 7 & 8 in Block 81 of the Original

ay Center, Clay County, Kansas

upon confirmation by the Court

abstract of title certified to date

years taxes. 25% of sale price

to be paid upon confirmation

containing all conditions to be

and put in escrow.

on said real estate consists of a

ne house, and a one story 4 room

make 3 good rental units.

conducted on the property at a

ust across the street east from

elle Abels, Executrix

in Service

ormation Contact Auctioneer or Executrix

, Clay Center, Attorneys For Executors

GRASS & GRAIN

CLASSIFIED ADVERTISING

RATES: 7¢ a word. \$1 minimum for one week. DISCOUNTS: (with cash orders only) deduct 10% if ad runs 2 weeks. Deduct 25% if ad runs 4 weeks. REFUNDS: you may collect a refund at the Ag Press office for any unused amount paid if an ad is cancelled. CLASSIFIED DISPLAY: (boxed ads) \$2.10 a column inch. CASH: ads not accompanied by cash have a 25-cent billing charge added.

Mail To: Ag Press - P.O. Box 1009 - 1207 Moro - Manhattan, Kansas 66502 - JE 9-7558

Notices

WELL DRILLING

Irrigation, stock and home gravel packed wells. Test holes, plastic and metal casings in any formation. New air rotary equipment.

BLUE VALLEY DRILLING
GERALD STRADER
Blue Rapids, Kansas 66441

Phone Collect
913/226-7353

OIL FIELD EQUIPMENT BOUGHT & SOLD

Sucker rods • Structural pipe for Fencing

SHAMROCK SUPPLY
Paul Bandy

Yard on Highway 56, Galva
Phone Canton 316/628-4417
Phone Galva 316/654-2732

MEMORIALS

MONUMENTS

Stones designed and cut by experienced craftsmen in our own plant.

Rundle Monument Co.

Harlan Rundle, Owner

Office & Display
4th & Grant
ME 2-2323

CLAY CENTER



MANHATTAN MONUMENT CO.

J. J. BEAUDET
Office and Display
2301 Stag Hill Road

Office Phone Res. Phone
539-0441 776-9742
MANHATTAN, KANS.

CEMETERY MEMORIALS

54 Year Continuous Service
Display Located on US24
East of City Limits

SCHAUBEL
MONUMENT CO., INC.

RR 3 Box 20 ME 2-3531

Clarence Blanc, Owner
CLAY CENTER

DAIRY SUPPLIES

DeLAVAL DAIRY EQUIPMENT

Clay Farm Equipment

Mueller Bulk Tanks

Service & Repairs
for most dairy equipment

JOE MCCLURE

Ph. 229-5284 Alta Vista

Zero

CONCORD MILKERS

BULK TANKS

Sales & Service

Your Authorized Dealer

HAVERKAMP

REFRIGERATION

Centralia, Ks. 913 857-3946

DALE

WELLS

Pipe Line Bucket Milk

Stalls

324 Frederick ME 2-2811

CLAY CENTER, KANS.

SURGE

LAND IMPROVEMENT

MEMBER KCCA AND LICA



Ponds • Terraces • Grading
Waterways • Clearing
Land Leveling

ROGGENDORFF CONST., INC.
Phone 913-539-3984
1630 OSAGE - MANHATTAN

AUCTIONEERING

LAWRENCE E. WELTER

AUCTIONEER
REAL ESTATE SALESMAN

Your Sale Solicited

Large or Small

EAST HIGHWAY US 24
MANHATTAN PR 8-3455

Real Estate
And General Sales

ED REIMER

AUCTIONEER

We Specialize in Selling
DAIRY CATTLE

"A complete Sale Service"

Phone or write for sale dates.

Telephone 367-2373

GOESSEL, KANSAS

"Marion County"

BOB WILSON

Auctioneering

Real Estate

All types sales

Ph. 494-2552

or 776-9061

Box 118-St. George, Ks.



Livestock

BRED HAMP, YORK & DUROC GILTS

Some as close as 3 weeks. Open gilts, good selection of boars, individual figures on many. Some are half brothers to our top per day. Nationally accredited Test Station, gaining 2.59 lbs. gaining boar in the SENEK SPF.

Hayes Beck & Sons

Route 1 Phone 238-6064

JUNCTION CITY, KANS.

Duroc, York, Hamp

Boars with figures for Sale

Duroc Boars

Are Outstanding

Also some bred Duroc gilts

Nationally Accredited SPF

Harvey Herrs

Phone 913 348-2252

LINN, KS. 66953

DUROC BOARS

& Open Gilts

January Farrowed

Large Selection

Top Quality

Figures On Boars

Nationally Accredited SPF

Phone 913 238-4382 or 238-7743

Junction City, Ks.

or write: FRED GERMANN

Dwight, Kansas

FOR SALE — Chester White,

Duroc & Hampshire boars. Also

twelve head of open Hampshire

gilts. P-B Ranch, Frankfort, Ks.

66427. For appointment phone

913 292-4628. SB29

PUREBRED HAMP boars, 250

to 280 lbs. from quality SPF

stock. Gary Taylor, Rt. 3, Junction

City, Ks. Phone 913 238-2442

x2 8



NATIONALLY ACCREDITED
SPF registered Yorkshire boars
and gilts.

Floyd Meyer

PALMER, KANSAS

Phone 913 Palmer 1905

FOR SALE

PUREBRED POLLED
SHORTHORN BULLS
Serviceable Age

Leonard E. Bigham
FRANKFORT, KANSAS

For Sale SPF Open Gilts

Purebred Duroc & crossbred
Hamp & Duroc gilts, ready to
breed. Validated & Brucellosis
free.

CLINTON & BUTCH HARRIS
Circleville Phone 924-2543
SOLDIER, KANSAS

50 Big

Choice Western Columbia-cross
yearling ewes, with rams all
summer, \$32. Call Doug Wildin,

Doug Wildin
316 662-7543, Hutchinson, Ks.

Purebred Charolais Bulls

Top bulls available recommended
for commercial and
purebred herds — 12 to 18 mo.
of age — sons of our herd sire,
LCR Sir Perfecto Sam 624.

We also have a few bulls (13
months to 2½ years old) out
of LCR Sir Sam 109th, FWT
Lee No. 7 and Sugarlands Zoc
9.

Complete records available on
all bulls — Call us collect and
arrange a visit soon.

Frisbie

Charolais Ranch

GYPSUM, KANSAS 67448

George L. Frisbie, Owner

913 696-4288 or 696-4434

Tom Scanlan, Herdsman

(913) 696-4571 or 696-4363

Brown Swiss Sale Mid-America Classic

Monday, Sept. 13

A Night Sale — 6:30 p.m.

MID-AMERICA FAIRGROUND

TOPEKA, KANSAS

40 head selling — Cows, bred &

open, heifers and a serviceable

age bull. Outstanding production

and type.

Brown Swiss Enterprises, Inc.

Box 1038E 608-362-4257

BELOIT, WISCONSIN 53511

WAHOO GRAIN BINS — Best

available — bar NONE! Many

advantages — Savings Versa-

tile storage for feed, seed, ferti-

lizer. Portable or permanent.

All sizes 700 bu. - 8400 bu. Sec-

tional for low cost easy erec-

tion. Aeration; auger systems;

drying bins; equipment. Finan-

ced. Write for literature packet.

Wahoo-Built, 10325 Horton,

Overland Park, Ks. 66207. Ph.

913 648-2201. x29

FOR SALE — Beef cross calves

We will have 500 head of calves

at our barns every weekend, 4

weeks to 400 lbs. Also Holstein

bull. Heifer calves. All triple

vac. W. G. Wiebe, Summerfield,

Kansas 913 244-7625. tf

200 HEAD of open and bred

Ho'stein heifers, 300 to 900 lbs.

W. G. Wiebe, 913 244-7625, Sum-

merfield, Kansas. tf

WOOD SHAVINGS for sale at

all times. Nelson Manhattan

Hatchery, Manhattan, Ks., Ph.

913 778-3412. SBTf

FOR SALE — Lightweight
green steer & heifer calves for
immediate delivery. Calves will
weigh 350 to 425 lbs. For infor-

mation phone Harlan Jensen,
Rt. 2, Concordia, Kansas, 913

243-2581. SBTf

FINANCING AVAILABLE on
DAIRY COWS — If you wish
to start a new dairy or expand
your present one, we have for
your selection 250 head of Hol-

stein fresh & springer cows

SEED WHEAT

For Sale

- * Registered Eagle
- * Certified Sturdy - Triumph 64

also

- * Parker * Satanta * Shawnee
- * Scout 66
- * Sturdy * Triumph 64

Bag or Bulk

Johnson's Elevator

Assaria, Ks. (913) 667-2125
Rod Diehl, Mgr.

Want To Buy

Weeping Lovegrass Seed. — Growers, send samples. Highest prices paid. Phone collect or write.

DOUGLASS W. KING CO.
P.O. Box 20320
SAN ANTONIO, TEX. 78286
Phone 512 661-4191
Nights: 512 735-0305

RIDE 'EM HIGH feed for horses. Product of Key Milling Co., Clay Center, Kans., Phone ME 2-2141. SBT

KEY RABBIT Mini Pellets for fast gains, no waste. Key Milling Co., Clay Center, Kansas, ME 2-2141. TF

NEW CLEAN threshing Scoutland wheat, \$2.75 bulk, \$3.00 bagged. New highest yielding Centurk \$10.00 bagged. Henry Evers, Odell, Nebr. 766-4235. x28

FOR SALE — Balboa Rye, brome grass, state tested. Ph. 316 726-5654, Harold Heymann, Burns, Ks. 66840. x31

FOR SALE — Brome seed, 12c lb. bagged. Arthur Holle, Marysville, Ks. Phone 913 562-3803. x30

FOR SALE — Prairie hay in field. Call 293-5675, Leonardville, Kansas. SB28

EAGLE SEED wheat for sale. Phone 913 283-4679, Howard Larson, Tescott, Ks. x30

CODY ALFALFA seed for sale. Tom Kimball, Rt. 3, Manhattan, Phone 913 776-7192. x28

PLANT THE best — Eagle, Sturdy and Parker wheat. Sidnev Johnson, Lindsborg, 913 227-2532. x30

WANTED — Baled alfalfa. Send price per ton at your farm. Box 503, Hutchinson, Kansas. x30

FOR SALE — 6000 bales of brome hay. Clinton Harris, Soldier, Ks., Phone Circleville 924-2543. SB31

TROPHY WINNERS at Tri-County Fair: Registered Eagle, replacement for Scout. Certified Palo Duro, soil borne mosaic resistant. Select Sturdy, semi-dwarf, exceptional grazing and standability. Bagged or bulk, cleaned & treated. Clark Borth, Little River, Ks. Phone 316 897-6645. SB30

ALFALFA SEED for sale, excellent quality, 99% purity, over 90% germination. Kansas Common or Cody, 30c and 40c. Ed Streckfus, Route 3, Salina, Ks., Phone 913 823-2706. x33

FOR SALE — Scoutland seed wheat 100 bu. at \$2.50 per bu. Eldean Banahan, Steele City, Nebr. 402 442-2531. x28

FOR SALE — Triticale seed, Cleaned & bagged. Max Bailey, Delia, Ks. Phone 913 771-3152. SB28

FOR SALE — Rye seed. Call 913 427-5900, Miltonvale, Ks. Leroy Chaput. SB28

FOR SALE — Chanute seed wheat, germ. 95%, protein test 11.60. C. J. Casey, Havensville, Kansas. x29

FOR SALE — Triticale Variety 203, germ. 95. Also Triumph 64 wheat, germination 98. Harold Bargmann, Bremen, Ks., Phone 913 744-2890. x31

FOR SALE — DeKalb Pronto seed wheat, cleaned and sacked. Limited supply. H. Nelson Simmons, Strong City, Kansas, 316 273-8107. x29

FOR SALE — Balboa rye seed, state tested. Dale Miller, Milford, Ks., Phone 913 238-7354. SB28

RECLEANED BALBOA rye suitable for seed. Germination tested. Rollie Clemence, Abilene, Ks. x28

FOR SALE — Balboa rye seed, \$1.50 bu. Triticale seed 5c lb. Farmers Union Co-op Business Assn., St. Marys, Ks. 66536. SB29

FOR SALE — Triticale, winter hardy variety 203. Phone 913 227-3105, Lindsborg, Ks. x28

REGISTERED EAGLE seed wheat \$3.50. Eagle grown from foundation seed \$2.75. Certified Triumph \$1.75. All re-cleaned. Eddie Ewy, Phone 316 538-2843, Arlington, Ks. SB29

FOR SALE — Balboa Rye seed Louis Weikelman, Wamego, Ks. Phone 913-456-9805. sb30

TRITICALE — 97% germination. For information see 8-21-71 Kansas Farmer. Delbert Gareis, Wamego, 913 456-2470. x30

Automotive

Largest Antique Auto Parts Store In The Midwest

USED CARS

65 Chrysler Newport	\$1295
28 Model A Ford Coupe	995
50 Cadillac ambulance	695
63 Cadillac Sed Dev	595
52 Hudson Wasp	595
57 IHC Metro Van	495
59 Ford RET HT	495
51 Chev. pickup with hoist	395
65 Ford 2 dr. V8	395
38 Ford pickup	385
63 Ford convertible	365
61 Chevrolet 2 dr. 6 stk.	325
51 Chevrolet pickup	325
40 Ford 2 dr. deluxe	325
49 Chevrolet panel	295
64 Ford 2 dr. XL 500 HT V8	295
55 Ford pickup	295
57 Chevrolet 4 dr. V8 AT	295
60 Ranchero pickup Stk. 6	295
58 IHC pickup	295
37 Pontiac 4 dr.	295
52 Hudson Hornet	295
56 Lincoln	295
61 Chev. 2 dr. HT V8 stk.	265
59 Chrysler Imperial	245
48 Dodge 4 dr. stk.	225
58 Thunderbird	195

Announcing that "Easy Jack's" auto repair shop is now open. Also, effective 1 September, '71, "Easy Jack" will expand his line of automobile parts from the present antique line of 1941 and older to include parts for 1966 and older cars. Also, "Easy Jack" will pick up and purchase your old junk or abandoned cars. Call "Easy Jack" first, for complete automobile service.

49 Dodge Coupe	195
56 Chev. 2 dr. 6 stk.	195
56 Buick 2 dr. stk. V8	185
54 Chev. 4 dr. AT	185
55 Oldsmobile 4 dr. V8 AT	185
59 Chev 2 dr. 6 stk	175
48 Chev. LWB pickup	175
64 Buick Special	175
58 Chev. 4 dr. V8 AT	175
48 Dodge Coupe	175
65 Corvair AS IS	175
61 Dodge 4 dr. V8	165
53 Ford 4 dr. V8	165
59 Ford 4 dr. V8	165
62 Pontiac 4 dr AS IS	165
60 Comet 2 dr. AT	155
58 Chev. 4 dr. 6 stk.	145
48 Ford pickup	145
53 Chev. 4 dr.	135
61 Rambler SW	110
62 Chev. SW	110
60 Ford 4 dr. 6 stk.	100
56 Buick 4 dr.	100
59 Renault AS IS	100
56 Buick AS IS	100
60 Falcon AS IS	100
53 Ford 2 dr. As Is	100
50 Ford As Is	100
63 Plymouth As Is	100

— Several Hundred Others —

Largest Selection Of Older Cars To Choose From In The Area

NO FINANCE CHARGES

20% Discount for CASH on 1942 to 1966 Models
Hours 8:30 a.m. to 8:00 p.m.

"Easy Jack"

"The Walking Man's Friend"

JUNCTION CITY, KANSAS
6 mi. west on I-70 at Milepost No. 290, the Milford Lake exit.)
Phone 238-7541

FOR SALE — 1966 Chev. 2 ton, 2-spd., new motor, new 15 1/2" fold down bed. New 14 ton hoist, 8:25 tires, excellent. Truck A-1 throughout. Galen F. Wiethorn, Axtell, Ks., Phone 913 736-2777. x28

FOR SALE — 2 1964 Chev. tandem trucks, 20' Knapheide beds with racks & hoist. 2 1967 C-II Gleaner combines, gas, 18' heads. James L. Chaput, Miltonvale, Ks. 913 427-5900. x28



See The Truck People In Belleville

1969 Ford N600, COE, long wheelbase, 361 V8, 4 speed, 2 speed, new 8:25 tires, extra nice new 16' grain box \$4495
1968 Chevrolet diesel, V6, LWB, 150" CT, New Way tandem tag axle, 5 sp., 2 sp., good condition \$6750
1967 Chevrolet 60 series, 2 ton, 17' fold down grain box and Swartz underbody hoist, 366 V8, 5 speed, 2 speed, extra good 9:00 tires \$4500
1965 Chevrolet tandem tag axle tractor, 427 V8 engine, power steering, 10:00 tires, straight air brakes \$3250
1965 Chevrolet 80 Series, 427 V8, tandem, tag axle tractor, 5 spd., 2 sp., 10:00x10 tires, straight air brakes, PS \$3250
1964 Chevrolet, LWB, 2 ton, 6 cyl., 4 sp., 2 sp., 8:25 tires, new 15 1/2' grain box, underbody hoist \$2995
1964 V200 International 549 V8 engine, 8-speed Roadranger, single axle tractor, good 10:00 x20 tires \$2250
1964 Ford COE, 102" CA, V-8, 4-spd., 2-spd., 825 tires, 15 1/2" box & hoist \$3250
1963 Chevrolet 1/2 ton, SWB, 6 cyl., 3 speed, narrow box, extra nice \$745
1951 Chevrolet 1/2 ton, 4-spd. \$95
1950 Dodge 1 ton with dual wheels, 4 spd. transmission, has a 7x8 grain box with stock rack & underbody hoist Like new condition \$595

NEW TRUCKS

We have a large inventory, ready for delivery, of new trucks, 1/2T pickups to single & tandem diesel tractors.

Melton Motor Co., Inc.
16th & M Streets 913 527-2201
BELLEVILLE

Car & Truck Sale Summer's End

1968 Impala 4 dr., air, power, aut. & V8
1968 Caprice 4 dr., air, pwr., aut. & V8
1967 Chevelle 4 dr., 6 cyl., aut. & air
1967 Bel Air 4 dr., V8 & aut.
1966 Impala 4 dr., V8, aut. & air
1964 Dodge 2 dr. 6 cyl. std.
1964 Impala Spt. Sedan V8, aut., nwr. & air
1964 Bel Air 4 dr. V8, aut.
1963 Bel Air 2 dr., V8, aut.
1963 Olds 4 dr., V8, aut.
1963 Bel Air 4 dr., 6 cyl., aut.
1962 Ford Galaxie 500, 6 cyl., std.
1961 Chevrolet station wagon, 6 cyl., std.

TRUCKS

1971 Chev. 3/4 ton pickup, new
1971 Chevrolet 1/2T Fleetside V8, aut., demonstrator
1965 Chevy 1/2 ton, 3 speed
1955 Chevrolet 1/2 ton, 6 cyl., 3 spd.
1951 GMC 2 ton, cab & chassis

AULD CHEVROLET

461-5414
WAKEFIELD

Cars & Trucks

1958 Chevrolet 2-ton truck with grain bed and hoist
1955 Ford F-350 with bed and stock racks
1948 Chevrolet 2-ton truck with stock racks, grain bed & hoist
1965 Falcon station wagon
1965 Falcon convertible
1965 Mustang convertible
1965 Chevrolet Nova II tudor hardtop
1971 Maverick tudor, mileage 4000

BIG DISCOUNT ON New 11' Excel camper

FORD SALES & SERVICE
Stenberg Motors



Ph. 446-3532, Clyde, Ks. 66938
FOR SALE — Chevy truck, cab & chassis, 1966, 60 Series, new 292 6 cyl. engine. Carries a 16' bed. Nearly new tires, good cab. Phone 913 224-3424, Ellis Buchanan, Westmoreland, Ks. x29

PONTIAC GMC DATSUN

Others Talk Value We Prove It!

1970 Ford 10 pass. Country Sedan, V8, aut. trans., power steering & brakes, factory air, 27,000 actual miles. One local owner. Like new \$3395
1969 Ford 10 pass. Country Sedan. This car has 26,000 actual miles. One local owner. Lots of warranty left. V-8, automatic transmission, power steering & brakes, factory air, brand new tires. Ready to roll \$2795
1969 Ford Torino GT 2 door hardtop, V8, automatic trans., console, power steering, factory AC, bucket seats. Low mileage. Extra clean \$2395
1969 Mustang Grande 2 dr., small V8, automatic, power steering, vinyl top. Real sharp. Ready to go \$2495
1969 Mustang 2 door, V8, automatic, power steering, factory air, low mileage, extra clean \$2495
1970 Pontiac Catalina 2 door hardtop, V8, automatic trans., power steering & brakes, factory air, vinyl top, new rubber. 17,000 actual miles. One local owner. We sold this one new \$3495

This is a partial listing of the used cars on our lot. Come in, look them all over, let one of the following professional salesmen help you.

Henry (Hank) Schroeder
Dan Dowling Dick York
Larry Plaggerman

KEY, INC.

2312 Stagg Hill Rd.
Phone 539-1161
Manhattan's Only
VOLUME
New & Used Car Dealer

Skaggs (Ford) Motors

A-1 USED CARS

1971 El Camino, full power
1970 Maverick
1970 Torino, 4 door, full power
1970 Galaxie 500, 4 dr., full power
1970 Cortina wagon, air, aut.
1970 Ford Country Squire, full power
1971 Toyota, air, automatic
1970 Grand Prix, full power
1969 Chevelle 2 dr., full power
1969 Mach I Mustang
1969 Torino GT fastback
1969 Country Squire Wagon, full power
1968 Country Squire 10 pass., full power
1969 Galaxie 500, 4 dr. sedan, full power
These Are Just A Few Of Our Fine Selection of A-1 Used Cars

COME DOWN TODAY AND LOOK THESE OVER

Skaggs (Ford) Motors

Your Transportation Headquarters
"Where Customers Send Their Friends"
2nd & Houston
Phone PR 8-3525
MANHATTAN, KANSAS



Truck Center For Central Kansas

1971 Ford XLT F100, radio, heater, air conditioned, PS, 360 V8, 2-tone paint \$3895
1960 F100 Ford 1/2 ton, 6 cyl., 4 speed
1968 Ford 1/2 ton, 6 cyl., 4 spd. \$1595
1962 Ford F600, 174" wheel base, big 6 cyl., single speed rear axle, 8:25 tires \$995
1967 Jeep pickup, 4 wheel drive, V8, 4 speed \$1295
1968 Ford F-600, 300 cu. inch 6 cyl., radio, 4 speed, 2 speed, 825 rubber \$3000
1 hail damaged pickup left

15 New Pickups In Stock
ALSO A LARGE SELECTION OF BRONCOS, VANS AND RANCHEROS

Long-McArthur, Inc.
Ford-Lincoln-Mercury
340 N. Santa Fe Salina, Kans.
913 823-2237

September 7, 1971

Take Your

1970 Ford Ranger 4 door, V8, speed, 27,000 actual miles. One local owner. Like new \$3395
1969 Ford 10 pass. Country Sedan. This car has 26,000 actual miles. One local owner. Lots of warranty left. V-8, automatic transmission, power steering & brakes, factory air, brand new tires. Ready to roll \$2795
1969 Ford Torino GT 2 door hardtop, V8, automatic trans., console, power steering, factory AC, bucket seats. Low mileage. Extra clean \$2395
1969 Mustang Grande 2 dr., small V8, automatic, power steering, vinyl top. Real sharp. Ready to go \$2495
1969 Mustang 2 door, V8, automatic, power steering, factory air, low mileage, extra clean \$2495
1970 Pontiac Catalina 2 door hardtop, V8, automatic trans., power steering & brakes, factory air, vinyl top, new rubber. 17,000 actual miles. One local owner. We sold this one new \$3495

Dependable Car
The Brightest Color

OBERMEN

913 258-2255
Marvin Obermeyer
HERINGTON, MO.

BUICK-CORV

USED CARS
1969 Buick Wildcat
power & air, vinyl
ly owned, honest
This one is a cream

1968 Ford 1/2 ton pickup, bed, clean

1969 Buick Skylark door hardtop, power windows

1969 Chev. Caprice 4 door, PS, PB, AC, vinyl top. A sharp

1967 Cougar 2 dr. Hardtop, PS, AC, Has

1965 Pontiac 2 door hardtop, sole, automatic

A Pair Selected
1971 Buick 4 door
To Be Sold This
Save Money On

Manhattan
BUICK - CORV
Used Car Lot
PR 8-4401
MANHATTAN, MO.

See In Jan Only
manche
engine
full
gal t
rubber
unit.

1971 Chevrolet 3/4 ton pickup, 4 speed, 2 speed, hoist

1970 Dodge 2 ton, 6 cyl., 2 sp., 15 1/2" box & hoist

1970 Dodge 2 ton, 6 cyl., 2 spd., will carry over 3000 lbs.

1969 Chevrolet 2 ton, 6 cyl., 2 spd., will carry over 3000 lbs.

1968 Ford F600, 174" wheel base, low mileage

1968 GMC 2 ton, 6 cyl., 2 spd., power windows

1967 International 2 ton, new 15 1/2" box & hoist

1967 Ford F600, 174" wheel base, 4 speed, 2 speed, 825 rubber

1966, 1965, 1964 Series, cab & chassis, 3 speed, 2 speed, beds

Siebs's Truck
JANSEN
Telephone

FOR SALE — 1968 al truck, 1800 shape, 3800 actual miles, with grain rack. Reason for sale. Walter G. Falls, Kansas

1968 Ford F600, 174" wheel base, 4 speed, 2 speed, 825 rubber

1968 Ford F600, 174" wheel base, 4 speed, 2 speed, 825 rubber

Take Your We Have The Trucks

1971 Chevrolet 1/2 ton, V8, 3-speed, LWB
1970 Chev. 1/2 ton, V8, 3 spd., short wheelbase, custom cab, 6000 actual miles, guaranteed to be the sharpest truck in the country
1967 Chevrolet 1/2 ton, 6-cyl., 4 spd., 2 spd., 13'6" bed, 28" grain sides, stock racks and underbody hoist
1962 Chevrolet 1 1/2 ton, 6 cyl., 4 speed, 11' bed, grain sides & stock rack, no hoist
1969 Chevrolet 1/2 ton, V8, automatic, power steering
1966 Ford Bronco, 4 wheel drive, 3 speed
1966 Chevrolet 1/2 ton, 6 cyl., 4 speed, long wide bed
Call Melvin Buxman collect and he'll be happy to come out to look at your truck or car. Just call Melvin at 825-5431.

Jim Sullivan Chevrolet
239 N. Santa Fe
Phone 913 825-5431

SALINA, KANSAS

Used Truck Headquarters

1967 Chevy V8 5 yd. dumps
Chevy V8, hoist, 15 1/2' box
66 Ford V8 5 yd. dumps
Ford V8, hoist, 15 1/2' box
Chevy 1/2 ton, 4x4 V8, LWB
Chevy 1/2 ton, 4x4, V8
Ford 1/2 ton, 4x4, V8
65 Ford 600 5 yd. dumps
Ford V8, 1 ton, stock bed
Chevy V8, 1 ton, dual chassis
Ford 6, 1 ton, dual chassis
Ford F600, 102" CA, HD eqp., power strg., 5 spd., 900's.
Ford 600, hoist, 15 1/2' box, V8
Ford 600 hoist, 13 1/2' bed, 6 Chev. 1 ton, Tulsa 10 winch
Chevy 50, 366 V8, 4 & 2 spd., HD frame
Ford hoists, flatbeds, dumps
Ford Hoists - Flatbeds - Dumps

James Chevrolet Co.
Phone 316 647-3251
MOLINE, KS. 67353

TIRES

Most All Standard Sizes
New Tires, Too.

HERCULES
776-9453 610 N.3rd
MANHATTAN, KANS.

1971 Demonstrators

Only - Scout 4 wheel drive
manche, special design, V304
engine, automatic transmission,
full top, bucket seats, dual
gal. tanks, chrome wheels,
rubber. Save hundreds on
unit.
1971 International Traveler.
One 11,000 miles, trailer
package; One 19,000 miles; One
19,000 miles. All units V8 en-
gines, automatic transmission,
1969 Chevrolet 2 ton, 4x4, V8
conditioner, power steering,
spd., 2 spd., will carry a
box
1968 Ford F600 2 ton, 4x4, V8
spd., low mileage, will carry a
box
Henderson time saving
1968 GMC 2 1/2 ton, 4x4, V8
box & hoist, V8 engine, 2
2 spd., power steering
tires
1967 International 2 ton, 4x4, V8
new 15 1/2' box and hoist, 4
4 speed, 2 speed
1967 Ford N600 V8 1 ton, 4x4, V8
speed, with new 15 1/2' box
hoist
1966, 1965, 1964 Chev.
Series, cab & chassis
speed, 2 speed, 13'6" bed

International Trucks
Parts - Sales - Service
500 E. 10th
913 235-8711
TOPEKA, KANSAS

SALES & SERVICE

FARM TRUCK
Grain Beds
And Hoists
In Stock Ready To Mount
Cinder Hydraulic &
Machine Shop
316 North 9th 913 TA 7-3212
SALINA, KANS. 67401

Manhattan Motors
BUICK - OLDS
311 Houston PR 8-5444
Used Car Lot 221
PR 6444
MANHATTAN, KANS.

See In Janes
SIEBE'S TRUCK
SPECIAL
1971 Chevrolet 50 series
4 speed, 2 speed, 15' box
hoist
1970 Dodge 2 ton, 4x4, V8
2 spd., 15 1/2' box & hoist
1970 Dodge 2 ton, 4x4, V8
2 spd., will carry a
box
1969 Chevrolet 2 ton, 4x4, V8
conditioner, power steering,
spd., 2 spd., will carry a
box
1968 Ford F600 2 ton, 4x4, V8
spd., low mileage, will carry a
box
Henderson time saving
1968 GMC 2 1/2 ton, 4x4, V8
box & hoist, V8 engine, 2
2 spd., power steering
tires
1967 International 2 ton, 4x4, V8
new 15 1/2' box and hoist, 4
4 speed, 2 speed
1967 Ford N600 V8 1 ton, 4x4, V8
speed, with new 15 1/2' box
hoist
1966, 1965, 1964 Chev.
Series, cab & chassis
speed, 2 speed, 13'6" bed

Manhattan Motors
BUICK - OLDS
311 Houston PR 8-5444
Used Car Lot 221
PR 6444
MANHATTAN, KANS.

See In Janes
SIEBE'S TRUCK
SPECIAL
1971 Chevrolet 50 series
4 speed, 2 speed, 15' box
hoist
1970 Dodge 2 ton, 4x4, V8
2 spd., 15 1/2' box & hoist
1970 Dodge 2 ton, 4x4, V8
2 spd., will carry a
box
1969 Chevrolet 2 ton, 4x4, V8
conditioner, power steering,
spd., 2 spd., will carry a
box
1968 Ford F600 2 ton, 4x4, V8
spd., low mileage, will carry a
box
Henderson time saving
1968 GMC 2 1/2 ton, 4x4, V8
box & hoist, V8 engine, 2
2 spd., power steering
tires
1967 International 2 ton, 4x4, V8
new 15 1/2' box and hoist, 4
4 speed, 2 speed
1967 Ford N600 V8 1 ton, 4x4, V8
speed, with new 15 1/2' box
hoist
1966, 1965, 1964 Chev.
Series, cab & chassis
speed, 2 speed, 13'6" bed

Manhattan Motors
BUICK - OLDS
311 Houston PR 8-5444
Used Car Lot 221
PR 6444
MANHATTAN, KANS.

See In Janes
SIEBE'S TRUCK
SPECIAL
1971 Chevrolet 50 series
4 speed, 2 speed, 15' box
hoist
1970 Dodge 2 ton, 4x4, V8
2 spd., 15 1/2' box & hoist
1970 Dodge 2 ton, 4x4, V8
2 spd., will carry a
box
1969 Chevrolet 2 ton, 4x4, V8
conditioner, power steering,
spd., 2 spd., will carry a
box
1968 Ford F600 2 ton, 4x4, V8
spd., low mileage, will carry a
box
Henderson time saving
1968 GMC 2 1/2 ton, 4x4, V8
box & hoist, V8 engine, 2
2 spd., power steering
tires
1967 International 2 ton, 4x4, V8
new 15 1/2' box and hoist, 4
4 speed, 2 speed
1967 Ford N600 V8 1 ton, 4x4, V8
speed, with new 15 1/2' box
hoist
1966, 1965, 1964 Chev.
Series, cab & chassis
speed, 2 speed, 13'6" bed

Manhattan Motors
BUICK - OLDS
311 Houston PR 8-5444
Used Car Lot 221
PR 6444
MANHATTAN, KANS.

See In Janes
SIEBE'S TRUCK
SPECIAL
1971 Chevrolet 50 series
4 speed, 2 speed, 15' box
hoist
1970 Dodge 2 ton, 4x4, V8
2 spd., 15 1/2' box & hoist
1970 Dodge 2 ton, 4x4, V8
2 spd., will carry a
box
1969 Chevrolet 2 ton, 4x4, V8
conditioner, power steering,
spd., 2 spd., will carry a
box
1968 Ford F600 2 ton, 4x4, V8
spd., low mileage, will carry a
box
Henderson time saving
1968 GMC 2 1/2 ton, 4x4, V8
box & hoist, V8 engine, 2
2 spd., power steering
tires
1967 International 2 ton, 4x4, V8
new 15 1/2' box and hoist, 4
4 speed, 2 speed
1967 Ford N600 V8 1 ton, 4x4, V8
speed, with new 15 1/2' box
hoist
1966, 1965, 1964 Chev.
Series, cab & chassis
speed, 2 speed, 13'6" bed

Manhattan Motors
BUICK - OLDS
311 Houston PR 8-5444
Used Car Lot 221
PR 6444
MANHATTAN, KANS.

**307 North 3rd
Manhattan, Ks.**
Is The Place To Go
For Your New Car

We Have 1971 Model
Mercurys in stock, ready
for delivery.

Mercury - Montego - Cougar
Comet and Capri

**The Prices Start As
Low As \$2195**

Stop at 307 North Third
TODAY

**BETTER IDEAS MAKE
BETTER CARS**

**Skaggs
Lincoln-Mercury**
307 N. 3rd 913 778-3545
MANHATTAN, KANSAS

**For
An
Interesting
Career
In Sales**

IN MANHATTAN AREA

For More Information

**CALL
COLLECT**

Roy Henderson
316 793-5694

All day Sunday or Monday until
noon or write Box 12689, Okla-
homa City, Oklahoma 73112.

Chevrolet

Clean-Up

1968 Chevrolet El Camino, 6
cyl., 3 speed. Lots of miles.
Real clean unit

1969 Chevrolet 2-ton, V8, 4-spd.,
2-spd., Heavy duty all around
body & hoist to suit

Always a good selection of fresh
New And Used Cars & Trucks
In Stock for Immediate Delivery

Skinner Chevrolet
Phone 632-2102
CLAY CENTER, KANS.

**WANTED - Two 6"x36" or
6 1/2"x36" rubber tires and rims.
Also 7" Graham Hoeme chisel.
Sid Vidricksen, New Cambria,
Kansas 67470. x29**

1965 CHEV. 60 Series, 453 De-
troit Diesel, 84" cab to axle, 5-
spd. trans., 2-spd. axle, new
tires. \$2750. Larry A. Sedlacek,
Waterville, Ks. 913 785-2539. x29

**FOR SALE - 1960 Chev. Im-
pala 4 door, AT, radio, 283 V8,
motor in excellent condition.
Call Randolph, Ks. 293-5575
evenings. Price \$185. x28**

**FOR SALE - GMC tandem
1958, 375 bu. bed & 15 ton Tro-
jan hoist. 8000 mi. on new mo-
tor. 389 cu. in. Sacrifice, \$1195.
Don't miss this. Phone Salina,
Ks. 913 823-8737. x29**

**FOR SALE - El Dorado Camp-
er Special, automatic transmis-
sion. 15' Redfish fiberglass boat
with hardtop, 35 hp Evinrude
motor, boat trailer. Men's golf
clubs. Walter Hagens, good
condition. Mrs. Hazel Forgy,
Centralia, Ks., Ph. 913 857-3592.
x31**

Galaxy 500 XL, 390 engine,
1964 FORD 2 door hardtop,
Cruisomatic, \$500. Jack Quinn,
908 Lincoln, Wamego, Ks. x28

**FOR SALE - 1948 Chevy 2-ton
with Fox forage box front and
rear unload, good rubber. Ph.
913 224-3771, Westmoreland.
SB28**

Real Estate

Fulmer Real Estate
CATHERINE J. FULMER
REALTOR

Office 456-7696
Res. 456-9281
WAMEGO

Grass & Grain

Property For Sale

Antique business, excellent lo-
cation, \$18,000 inventory. Will
sell for \$12,000. Will net over
\$20,000 per year.

Commercial building in town
of 1000, office space, lodge hall,
completely equipped bakery.
Town will support a bakery.
Price \$5000. Contract.

392 acre river bottom farm,
370 acres beautiful cultivated
land, 2 irrigation wells, 40x100
quonset, steel granaries, nearly
new 3 bedroom brick home, cen-
tral heat, wall to wall carpet.
You will like it. \$150,000 with
\$15,000 down, \$30,000 March 1,
then \$3,000 per year plus 6 1/2 %
for 10 years, balance 11th year.
Improved 40 only 1 1/2 miles
from town on all weather road,
2 bedroom modern home, plen-
ty good outbuildings, plenty
water. All in grass, new fences.
At \$12,000 with 10% down, 20%
possession date, balance on
easy payments. Ideal for semi-
retirement.

Improved 340 on all weather
road, older 4 bedroom modern
home, 160 very good grass, bal-
ance nearly all excellent creek
bottom at \$75,000 with \$15,000
down by possession date, bal-
ance \$2250 per yr. plus 7% in-
terest.

Carlson Agency
801 Poyntz Manhattan
FARMS

**Farms - Ranches
Motels - Cafes**

Lovely 42 unit brick motel do-
ing approximately \$100,000.00
gross. Will contract or trade for
farm or ranch.

860 acre improved grass ranch
with 23 acre lake and several
smaller lakes in Southeastern
Kansas.

Excellent small town super
market doing top business in
Eastern Kansas.

617 acres native grass, Ander-
son County, Kansas. Widow will
sell worth the money.

36x60 new metal building with
20' plate glass, near Topeka.
For sale or lease.

Selling or buying takes ac-
tion, so sell or buy where the
action is. Your Friendly Coun-
try Folks.

**DAIN'S
REAL ESTATE**
Phone 582-4520

SILVER LAKE, KANS.
Licensed in Kansas, Missouri,
Nebraska, Iowa and Oklahoma
Jim Kocher, Onaga, Ks. 889-4339

To Buy Or Sell

Farms or Ranches, Residential,
Business or Commercial Prop-
erty - Phone or see:

Junghans Real Estate
238-6622
RINEY JUNGHANS
238-2039
ROLAND JUNGHANS
238-6360
JUNCTION CITY, KANSAS

For Your Farm

needs check with Martin
Agency. If we do not have it
on a listing we will endeavor to
locate it for you.

Martin Agency
202 West Iron
Office Phone 827-1364
Evenings 825-5086
SALINA, KANSAS

**FOR SALE in Brookville, Ks. -
Located on 3 lots. One 3-bed-
room home. double bath, cen-
tral heating & cooling, double
garage, carpeting, all remodeled
in 1965. One garage building
65x36. One antique hardware
building 100x36. 2 blocks from
high & grade school. Phone 913
225-4125, Brookville, Ks. SB29**

**FOR SALE - Modern 6 room
house, excellent condition, on
3 1/2 acres. Blacktop road, 1 mile
good schools, churches, shop-
ping. Phone 455-3492, Clifton,
Ks. SB28**

**FOR SALE - SW 1/4 of 13-10-2,
Ottawa Co., Ks. 160A fine pas-
ture land. Mrs. Walter R. Gage,
1840 Anderson, Manhattan, Ks.
x31**

160 ACRES good farm land, 1
mile new fence, automatic wa-
terers, 10 mi. NW of Randolph.
Phone 913 293-5678, Leonard-
ville, Kansas. x30

**BUY FROM OWNER - 1 mile
Ottawa, imp., 208A creek bottom
farm, fair improvements, Grade
A barn, mostly cultivated. Can
be bought on contract. Ben
Kiefer, Ottawa, Ks. SB28**

**FOR SALE - 3 bedroom mod-
ern house, good garage, in Ols-
burg, Ks. Call Olsburg 913
468-526 or Manhattan 913
539-4154. SB30**

Farm Equipment

**Complete
Line Of
Behlen Steel**

Farm Buildings

Wayland Const. Co.
BINS, AUGER EQUIPMENT
Phone or write Mike Wayland at
Phone EA 5-2134
Washington, Kansas 66968

**WANTED - Silo cutting and
head chopping milo. Have new
X72 Field Queen with 3-row 30"
head or 15' combine head with
recutter screen for high moist-
ure feeding. Also equipped with
high lift dump box eliminating
field travel for trucks. Ralph
Holsch, Washington, Ks. Phone
913-348-2299. sb28**

Carlson Agency
801 Poyntz Manhattan
FARMS

**Farms - Ranches
Motels - Cafes**

Lovely 42 unit brick motel do-
ing approximately \$100,000.00
gross. Will contract or trade for
farm or ranch.

860 acre improved grass ranch
with 23 acre lake and several
smaller lakes in Southeastern
Kansas.

Excellent small town super
market doing top business in
Eastern Kansas.

617 acres native grass, Ander-
son County, Kansas. Widow will
sell worth the money.

36x60 new metal building with
20' plate glass, near Topeka.
For sale or lease.

Selling or buying takes ac-
tion, so sell or buy where the
action is. Your Friendly Coun-
try Folks.

**DAIN'S
REAL ESTATE**
Phone 582-4520

SILVER LAKE, KANS.
Licensed in Kansas, Missouri,
Nebraska, Iowa and Oklahoma
Jim Kocher, Onaga, Ks. 889-4339

To Buy Or Sell

Farms or Ranches, Residential,
Business or Commercial Prop-
erty - Phone or see:

Junghans Real Estate
238-6622
RINEY JUNGHANS
238-2039
ROLAND JUNGHANS
238-6360
JUNCTION CITY, KANSAS

For Your Farm

needs check with Martin
Agency. If we do not have it
on a listing we will endeavor to
locate it for you.

Martin Agency
202 West Iron
Office Phone 827-1364
Evenings 825-5086
SALINA, KANSAS

**FOR SALE in Brookville, Ks. -
Located on 3 lots. One 3-bed-
room home. double bath, cen-
tral heating & cooling, double
garage, carpeting, all remodeled
in 1965. One garage building
65x36. One antique hardware
building 100x36. 2 blocks from
high & grade school. Phone 913
225-4125, Brookville, Ks. SB29**

**FOR SALE - Modern 6 room
house, excellent condition, on
3 1/2 acres. Blacktop road, 1 mile
good schools, churches, shop-
ping. Phone 455-3492, Clifton,
Ks. SB28**

**FOR SALE - SW 1/4 of 13-10-2,
Ottawa Co., Ks. 160A fine pas-
ture land. Mrs. Walter R. Gage,
1840 Anderson, Manhattan, Ks.
x31**

160 ACRES good farm land, 1
mile new fence, automatic wa-
terers, 10 mi. NW of Randolph.
Phone 913 293-5678, Leonard-
ville, Kansas. x30

**BUY FROM OWNER - 1 mile
Ottawa, imp., 208A creek bottom
farm, fair improvements, Grade
A barn, mostly cultivated. Can
be bought on contract. Ben
Kiefer, Ottawa, Ks. SB28**

**FOR SALE - 3 bedroom mod-
ern house, good garage, in Ols-
burg, Ks. Call Olsburg 913
468-526 or Manhattan 913
539-4154. SB30**

Farm Equipment

**Complete
Line Of
Behlen Steel**

Farm Buildings

Wayland Const. Co.
BINS, AUGER EQUIPMENT
Phone or write Mike Wayland at
Phone EA 5-2134
Washington, Kansas 66968

**WANTED - Silo cutting and
head chopping milo. Have new
X72 Field Queen with 3-row 30"
head or 15' combine head with
recutter screen for high moist-
ure feeding. Also equipped with
high lift dump box eliminating
field travel for trucks. Ralph
Holsch, Washington, Ks. Phone
913-348-2299. sb28**

PCA LOAN
Repayment Tailored
To Your Income
Call OWEN DUER
913-776-7061
MANHATTAN, KANS.

MANHATTAN, KANS.

**240 ACRES - 112 acres good
grass, plenty of water. South
of Miltonvale. Will sell on con-
tract. Immediate possession of
farm land. Miltonvale, Ks., Ph.
913 427-5421. x31**

248 Acres

River bottom, 175 acres irrigat-
ed, was leveled years ago and
waters perfect from river. Old
water rights, plenty of water in
dry years, lot of good improve-
ments, modern 4 bedroom brick
home, 3 barns, lot of grain
storage, some for drying. One
of the best in SE Nebraska,
Gage County. Possession March
1, 1972. Selling on contract.
Others To Choose From

Call or See
**M. M. Kemper
Agency (Realtor)**
122 N. 7th 402-645-3525
WYMORE, NEBR. 68466

Land For Sale

Land of the late Emmett My-
ers, consisting of 280 acres of
farmland located in Nemaha
County, Kansas.

Cropland consisting of 195
acres with balance in pasture,
92 acre corn base and 85 acre
grain sorghum base. This land
to be sold in two separate
units consisting of three tracts:
Tract No. 1 - W 1/2 of NW 1/4
of Section 32, Twp. 4, Range 12
Tract No. 2 - SW 1/4 of SW 1/4
of Section 29, Twp. 4, Range 12
Tract No. 3 - NW 1/4 of Sec-
tion 5, Township 5, Range 12.
Tract No. 1 and Tract No. 2 to
be sold as one unit and tract
No. 3 to be sold as one unit.
The 1971 taxes will be paid by
the seller and approximately 30
acres of wheat will go with the
farm. Possession will be given
on March 1, 1972, and possibly
sooner.

This land is in a good pro-
ductive state and Tract No. 1
has a well-built, newer, two bed-
room home located on an oil
road.

TERMS - 10% down with
balance due March 1, 1972 upon
delivery of deed & abstract.
For further information contact

Carlson Agency
801 Poyntz Manhattan
FARMS

**Farms - Ranches
Motels - Cafes**

Lovely 42 unit brick motel do-
ing approximately \$100,000.00
gross. Will contract or trade for
farm or ranch.

860 acre improved grass ranch
with 23 acre lake and several
smaller lakes in Southeastern
Kansas.



From 32 to 133 PTO H.P.
(mfr. est. max.)

SEE THE NEW 966 TODAY!
IT FEATURES:
95.0 estimated horsepower. New
414 cubic inch Diesel Engine.
Isomounts (lower sound level).
Gauges instead of lights. New
quiet cab. New hydr. couplers.
SEE US TODAY!

USED TRACTORS

1967 Farmall 706
1966 AC 190XT diesel
1964 Farmall 706
1960 Farmall 460
1957 Farmall 230
1959 MF 85 gas
1956 Farmall 300
1955 John Deere 70 diesel
1953 Farmall Super C
1951 JD A
1948 John Deere B

USED TILLAGE

International 11' double tool
bar chisel
International No. 37 14' wheel
disc
International No. 37 12' wheel
disc
International No. 37 10'9" wheel
disc
International No. 46 11'6" wheel
disc
MM wheel disc, 14'
Kewanee 14' wheel disc
Kewanee 20' wing disc
Massey-Harris 12' wheel disc

USED COMBINES

1967 International 303 13', cab,
PS
1966 International 303, 13', cab,
PS
1956 International 141, 12'
1953 John Deere 55, 12'

GRAIN DRILLS

John Deere 15x7, fert.

FIELD HARVESTERS

International No. 50, 2-row
International No. 36, 1 row
Papec 1 row

Wamego Truck & Tractor Co.



Phone

456-9661

WAMEGO, KANS.

New Tractors

FIELD READY

8000 diesel
5200 diesel
4000 SU gas
3000 diesel
2000 gas

INDUSTRIAL

4500 TLB
4400 TLB
3500 TLB
3400 & 730 loader
3400 gas

USED TRACTORS

9000 demo., fully equipped \$10,200
4000 demo. \$4750
881 with loader, real nice \$2750
JD 1010 TLB \$3500

NEW FORD EQUIPMENT

535 mower conditioner
132 5 bottom 16" semi-mounted
plow
131 19' chisel plow
230 20' HD tandem disc
Choose From Two & Save
612 forage harvesters .. \$1755

NEW EQUIPMENT

Nobel cultimatric
30' springtooth
Richardson 15' stubble mulch
plow
Kent Hydra-cultivator
24' springtooth
Willbeck 13 1/2' offset disc
GB 800 series loader

Wilkerson Equipment Co., Inc.



SALINA, KS.
913-827-2846

LUCAS, KS.
913-525-4525

SELL ONE — '67 C-II Gleaner
14'. Very low acreage, you won't
find a better one. Latest 1959
No. 92 MF 14', bought new, very
well maintained. Write or call
for more details. P. G. Brown,
Rt. 2, Topeka, Ks. Phone 913
582-4392. x29

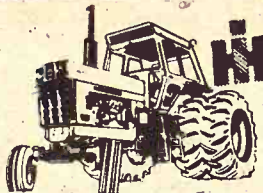

From 32 to 133 PTO H.P.
(mfr. est. max.)

SEE THE NEW 966 TODAY!
IT FEATURES:
95.0 estimated horsepower. New
414 cubic inch Diesel Engine.
Isomounts (lower sound level).
Gauges instead of lights. New
quiet cab. New hydr. couplers.
SEE US TODAY!

SAVE — NEW MACHINES
IH No. 27 twine baler, com-
plete \$1695
IH No. 47 wire baler, save
IH No. 10 16x8 fert. drill
IH No. 350 forage harvester,
one-row
IH Vibra Shank 8 1/2' 3 pt. hitch
IH 340 springtooth, 16', fast
hitch
Peerless all purpose roller mill

USED TRACTORS

Used 6 HP riding mower
IH 1300 Utility, TA, fast hitch, \$495
IH F706 diesel wide front axle
IH 1460 Utility with HD loader \$2925
John Deere 3010 diesel, real
clean
IH F560 diesel, with IH 5x14
mtd. plow \$3200
IH Farmall H tractor \$325
IH F706 LP, WFA, 3 pt.
IH F560 diesel, WFA
IH F504 gas, RC, as is .. \$1500

HAY TOOLS

1969 Massey Ferguson Model
41 mower, dyno-balanced
head, 7' bar, like new .. \$345
JD side del. rake .. \$75
1969 IH No. 47 twine baler like
new, save
IH No. 31 mower, 7' bar .. \$125
Dearborn 3-pt. mower, 7' \$85

DISK HARROWS

IH No. 37 wheel, 10'9", SB
IH No. 37 wheel, 12' SB
MM 6' oneway on rubber \$250
IH 5-section 401 springtooth
with No. 15 carrier \$275
Schaefer wheel disk \$325
IH 4-section 401 springtooth
with No. 15 carrier, good

GRAIN DRILLS

IH No. 10 fertilizer drill, 16x8,
extra clean
John Deere FBB fert. drill, 16x8,
rubber press, lifts
IH MFF 16x8 fert. drill with
press .. \$250
IH MFF 16x7 fert. drill, with
grass seeder

COMBINE

Allis Model 66 6' PTO combine,
big bin, straw chopper, milo
guards .. \$150
Case one row field cutter \$150

TRUCKS

1962 IH Scout, 4 wheel drive
pickup .. \$695
1966 IH Travelall, V8, auto-
matic, PS, custom
1962 IH B-162 2-ton truck, V8,
2-speed axle, with platform
\$1395
1945 Chev. truck, 2 speed axle,
combination bed & hoist \$425
1970 Ford F-250, V8, custom,
air, steel platform, hoist. Like
new — Save

Phone Or See

Chet Westrup or Lloyd Hunter
913 238-5101, Junction City
or 913 263-2399, Abilene

MOHN'S



Box 33



JUNCTION CITY, KS. 66441

In Frankfort

John Deere 896A rake
IHC No. 46 baler, A-1 shape
IHC No. 5 rake
1963 JD 45 hi-lo combine, with
cab

DISCS

AC 13' fold-up disc
JD AW 12'6" disc
Krause 12'6" disc, like new
IHC No. 37 12'6" disc
JD KBA 11' disc
JD No. 6 single row field cutetr

Frankfort Impl.



913 292-4458

FRANKFORT, KANS.

WANTED — Good cab for C-II
Gleaner, one piece windshield.
P. G. Brown, Rt. 2, Topeka, Ks.
Phone 913 582-4392. x29

Cleanest Used Machinery In Central Kansas Tractors

1969 190XT diesel, 1100 hours,
exceptionally clean
1967 A-C 190XT diesel, clean,
low hours, rear end change-
over
1965 A-C 190XTD, rear end
changeover
1964 A-C D-17 diesel, Series 3
1964 A-C D19 diesel

COMBINES

Free Financing On
New Machinery Until
April 1, 1972

1969 Gleaner G, cab, 20'
1968 Gleaner G, cab, 20'
1968 Gleaner G, cut wheat only
1969 Gleaner F, 17' head
1964 Gleaner E, 13' head, clean
1960 Gleaner A, 14' head
1955 Gleaner A, 14' head
1959 Massey Ferguson 82, 14',
new motor overhaul
All above machines have been
run through the shop or are
in the process

MISCELLANEOUS

New Holland 818 forage har-
vester, 2 row head & pickup
attachment
A-C hopper blower, PTO drive
1968 Gehl forage harvester and
cutter bar, pickup att.
John Deere No. 34 forage har-
vester, 2-row narrow
1968 Allis Chalmers 780 forage
harvester with pickup att.
Free Financing On
New New Holland
Haying Equipment
1958 New Holland 68 baler
New Holland hay equipment at
1970 prices. We need to sell
469 Haybines, 1010 bale wagons,
903 Speed-Rower
Good Selection Of Used
Springtooths

Jost Implement Co.

SPERRY RAND

NEW HOLLAND



316-947-3182

HILLSBORO, KS.

FALL SPECIALS

NEW 1969 & 1970 COMBINES
1964 C-II Gleaner & cab
1962 A Gleaner
1959 John Deere 45
1958 IHC 101
1957 80 Massey

HAY EQUIPMENT

1961 Hesston 240 SP windrower
1964 IHC 201 SP windrower
JD No. 50 9' mower
JD No. 39 9' mower
JD No. 5 7' mower
Oliver tractor & mower
Model 50 Oliver baler

MISCELLANEOUS

JD 3 pt. springtooth
1958 JD 520 tractor
JD 45 loader
28' Crust Buster
New Crust Busters
Cook 12' offset disk
AC 240 corn head
John Deere 210 corn head
IHC 22 corn head
Case No. 20 forage harvester

NEW HESSTON FORAGE
HARVESTERS
NEW & USED SHREDDERS
NEW GLEANER COMBINES
IN STOCK

Marysville Mchry. Co.

East US 36



562-2746

MARYSVILLE, KANSAS

Water Systems

REPAIR SERVICE PARTS
We sell only the best and have
over 2000 pumps pumping.

We Trade — Rent
Electric Motors — Pressure
Tanks — Sump Pumps

HOERMAN SUPPLY CO.
Warehouse At Zeandale
Phone 913 776-9253
MANHATTAN, KANSAS

FOR SALE — 1962 AC Model
90 combine, good condition,
shedded. Patz silo unloader. Ad-
just to fit 14'-18" silo. Like new.
Leslie E. Comp, White City,
349-2272. x31



SEE THE NEW 966 TODAY!
IT FEATURES:
95.0 estimated horsepower. New
414 cubic inch Diesel Engine.
Isomounts (lower sound level).
Gauges instead of lights. New
quiet cab. New hydr. couplers.
SEE US TODAY!

TRACTORS

New 826 International, priced
to sell.
1965 M-F 65 dieselmatic, hi-
arch, 15.5x38 tires, multi pow-
er transmission. To fit this
tractor: MF loader with all
purpose bucket, twin double
acting hydraulic cylinders;
heavy duty.
1968 Farmall 656 gas, 2 pt.,
dual valves
1968 Farmall 856D, tilt steering,
hydro. seat., 3-pt., dual valves
1967 Farmall 656 gas, 2-pt., dual
valves
1961 560 diesel, fast hitch, fully
equipped
Farmall 300, fast hitch, WF
1964 IH 706 diesel, wide front,
fenders, 2 pt.
1951 Ford 8N
1951 Farmall M
1948 JD D, A-1 shape
1945 John Deere A

MISCELLANEOUS

IH 11' fast hitch chisel plow
3 pt. JD 12' springtooth
A-C 3 pt. 3x16 plow
Gehl single row cutter
No. 16 IH single row cutter
Papec field cutter, single row
IH 550, 2 row field cutter
1968 403 14' combine
MM 16x8 grain drill, fert. &
press wheels.
JD 227 2-row mtd. cornpicker
IH 101 combine, 12' header
No. 37 IHC 12' disc
No. 37 IHC 10'9" disc
Ford wheel disc, 10'
IH 816 mower conditioner
IH No. 100 balanced head mow-
er, 9', fast hitch
IHC 33A loader
Twin-draulic hydraulic bucket
loader
Farmhand stacker on an H
tractor
IHC 150 manure spreader, PTO,
truck tires
430 IH twine balers at last
year's cost, one left
IH No. 51 feed wagon, new, pri-
ced to sell

Kendall Garage AND IMPLEMENT



Phone

293-5661

LEONARDVILLE, KANS.

One year old No. 6 New Hol-
land self unloading wagon
with running gear, used very
little

USED TRACTORS

8N Ford with Davis industrial
loader
M670 Super gas, 630 hours
GB Moline LP gas
We still have a good selection of
used wheel discs
Two Graham Hoeme chisels
We have received our 20 units
of new 1972 Krause discs and
chisels. See us for an extra
good deal. We also still have a
large stock of Crustbusters.
Interest free financing on New
Holland hay tools until June 1,
1972.

If You Are Looking
For A Used Combine
Check Our Line Up
Before You Buy

We have one 14' 10" spacing
Crustbuster drill left. Will
make an extra good deal on it

Good Selection Of Used
Machinery — See Us For
Your New Holland
Haying Needs

Gould's, Inc.

New Holland — Krause
Moline — Crustbuster
— Oliver —



Phone 913-243-2609
CONCORDIA, KANSAS

I HAVE SOLD THE KANSAS FARM MACHINERY CO., INC. AND MUST SELL ALL USED MACHINERY NOW.

These are real bargain prices. If you don't like these prices — make us an offer — WE MUST SELL.

Was Now

TRACTORS

1948 JD B \$ 395 \$ 250
1952 JD A \$ 695 \$ 450

COMBINES

1969 JD 95, cab, air hydrostatic \$8500 \$7250
1961 JD 45 HiLo, cab \$2250 \$1800

1959 JD 45 Hi \$1500 \$1100
1962 JD 40 & CH \$1995 \$1500

1962 MH 72 \$1750 \$1100
1962 MH 82 \$1800 \$1600

1962 MH 82 \$750 \$500
1961 JD 101, cab \$1300 \$900

1961 JD 101, ver ygood \$1300 \$900
1961 JD 101, ver ygood \$1095 \$800

1961 JD 55 \$ 295 \$ 175

CORN HEADS

JD 434 4-row 105 hookup \$1995 \$1500
JD 210 \$ 595 \$ 395

BALERS

1966 Ford 530 twine \$ 795 \$ 595
1966 Ford 530 twine \$ 495 \$ 350

1966 Ford 530 twine \$ 295 \$ 195

DRILLS

JD 16x8 FBB \$ 795 \$ 595
1961 JD 16x7, fert., seeder \$ 125 \$ 85

DISCS

JD AW 12'6" very good \$695

MOWERS

JD No. 8 7' \$ 250 \$ 175
JD No. 5 7' \$ 150 \$ 120

JD No. 7 bal. head \$ 250 \$ 175
JD No. 10 cen. mt. \$ 195 \$ 100

PLANTER

JD 4 row \$ 250 \$ 175

PLOWS

JD 810 416 \$ 295 \$ 195
JD 810 316 \$ 225 \$ 150

JD No. 44 2-14 pull \$ 50 \$ 35
JD 314 3 pt. \$ 125 \$ 75

JD 314 pull \$ 125 \$ 75
JD 6' 1-way tiller \$ 75 \$ 40

RAKE

JD 4-bar rubber \$ 150 \$ 95

MISCELLANEOUS

JD hay cond \$ 250 \$ 175
JD 6 used tandem disc \$ 125 \$ 75

JD 6 used tandem disc \$ 175 \$ 125
JD Midwest mulcher \$ 195 \$ 125

JD JD rot. hoe \$ 295 \$ 195

FIELD HARVESTERS

JD 601 \$ 195 \$ 100
JD 601 \$ 195 \$ 100

JD 2 row head & mower bar \$ 195 \$ 100

BARGAIN PRICES ON NEW

JD Brady flail shredder demo 12' \$1610 \$995
JD Brady flail shredder \$1425 \$995

JD Brady flail shredder \$ 908 \$ 595
JD Bear 7' blade \$ 145 \$ 120

JD Little Giant hay elevator \$ 120 \$ 95
JD 5' shredder, 3 pt. \$ 360 \$ 315

Kansas Farm Mchry.

CE 3-1374
West 24
at Goodyear
TOPEKA

YOUR MASSEY-FERGUSON

DEALER IN ROSSVILLE

Drastically Reduces Prices

25% And More

On All New & Used Equipment In Stock

This Means Everything ...

Tractors Combines Balers

Planters Tillage
Lawn Mower Equipment

Rossville Impl. Co.

Phone
913 584-3640

OTAWA Impl. Co.

Phone 913-354-6654
1/2 mi. S. Ottawa, Mo.
OTAWA, MO.

GOOD 16' WILSON

disk, sealed bearings, disc, hydraulic, scrapers, 800 lbs. disc, 316 682-7654, SB29

Summer Clearance Sale

Reduced Prices On All Allis Combines & Tractors And Krause Discs & Chisels In Stock! USED EQUIPMENT SPECIALS

HAY TOOLS

1966 Hesston 280 windrower, 12', reconditioned \$2643
1966 Owatonna No. 30 windrower, 14' \$1475

1969 New Holland 469 haybine, A-1 \$1950
1966 New Holland 460 haybine \$975

1967 New Holland 460 haybine \$975
1967 Hesston PT-10 mower conditioner \$1250

1967 JD 480 mower conditioner \$950
1969 Massey Ferguson No. 12W baler, A-1 \$1245

New Holland 271 twine baler \$1075
New Holland 271 twine baler \$1050

New Holland 269 wire baler \$1375
New Holland 68W baler, wire tie \$775

IHC 46T baler, twine \$395
New Holland 56 rake, A-1 \$400

Massey Ferguson No. 36 rake \$375
John Deere 894 rake \$200

Portable hay & grain elevator, 32 foot \$145
Kneib pop-up loader \$225

Allis Chalmers hay conditioner \$145
Hay elevator, 16 foot \$50

2 IHC 55 wire balers, both for \$100

HARVESTERS

1967 New Holland 717 forage harvester, 2 row \$1450
Pickup attachment for 717 \$175

Allis Chalmers 90 All Crop combine, late model \$850

TRACTORS

Allis Chalmers WD \$400
Allis Chalmers WD \$550

John Deere G \$575
John Deere A \$575

All's B-212 with 48" mower, demonstrator, only \$1095
Case tractor, as is \$25

Salvaging AC WD and IHC M \$95

MISCELLANEOUS

1955 GMC 2-ton truck with 16' bed and hoist \$595
Allis Chalmers 500 Series 4-row planter with fertilizer \$850

Crustbuster 4 row cultivator \$475
John Deere 11' wheel disc with harrow attachment \$395

2 used post hole diggers, 12" augers, your choice \$95
2 Hi-Loaders to fit H or M Farmalls, each \$99

Hi-Loader to fit Ford tractor \$95

FREE FINANCING

On Allis Tractors & Combines Until Next Spring and Until June 1, 1972 on New Holland Hay Tools, New Or Used.

Truskett Eqpt. Co.

Glen W. Wilson
Owner
Phone 583-6379

NEW HOLLAND

EUREKA, KS.

Waiver Of Interest On Combines And Corn Heads

1969 Gleaner K & F combines
3 Model A Gleaner combines
D-17 Allis diesel
Model 180 Allis diesel
Model 190XT Allis diesel
New Kewanee discs

Henry Sales & Service, Inc.

E. Hwy. 24
913 354-7641

TOPEKA, KANSAS

FOR SALE by owner — 410 15' Massey Ferguson grain combine with fully equipped cab, straw chopper, metal reel, with 333 corn head, 3 rows, quick detachable. Cut only 700 acres. Price \$12,000. Will accept \$3000 down payment and 3 years on balance. Richard W. Farris, Box 106, Oswego, Ks. Phone 316 795-2211. SB30

INTEREST WAIVER TILL DEC. 1, 1971

Tractors

GUARANTEED

2 190XT diesels, excellent
D-19 gas with cab, 16.9x38 tires, good

D-19 gas, 18.4x34 tires, very good

930 Case Comfort King diesel, very clean

1950 Farmall M

COMBINES

1967 C-II, cab, chopper, ready to go

1962 A Gleaner, cab, 14', clean owned

1961 JD 55, cab, 14', farmer owned

1958 JD 95, cab, good

1952 JD 55, 14', reliable

CORN HEADS

JD 240 corn head, good

C-440 head, fits C & C-II, farmer owned, excellent

240 head, fits A & A-II, farmer owned, excellent

JD 95 float att. for cutting soybeans

IMPLEMENTS

11 shank double spring clamp chisel

4x14 semi mounted snap couple plow

Rhine Impl. Co.



913 325-3176

WASHINGTON, KANS.



From 32 to 133 PTO H.P. (mfr. est. max.)

SEE THE NEW 966 TODAY! IT FEATURES:

95.0 estimated horsepower. New 414 cubic inch Diesel Engine. Isomounts (lower sound level). Gauges instead of lights. New quiet cab. New hydr. couplers. SEE US TODAY!

NEW EQUIPMENT

Specials on new IH 340 mounted springtooth harrows 12-16', two or three point hitch.

Farmall 826D

IH 16x8 No. 10 fertilizer drill

IH 350 one row field harvester

USED EQUIPMENT

Farmall 656

Farmall 560

Farmall 350

IH 46T baler

IH 15 side rake

IH 55 two row field harvester

Papec one row field harvester

IH and JD springtooth harrows 12 to 20', mounted and with wheel carriers.

Esslinger Impl. Co.



Phone

913 292-4424

FRANKFORT, KANS.

Topeka Farm Equipment, Inc.

MGR. JIM WYMAN

NEW JD DEALERSHIP SERVING THE TOPEKA AREA

Have no used machinery!

Especially need late model tractors: 4010, 4020, 3010, 3020. Interest waiver now on tractors to 3-1-72.

Get A Horse

GET A WHEEL HORSE TRACTOR & MOWER

For Sale or Trade: Used Parker lawn sweeper, pull type; 6 HP tractor & mower; 10 HP Cadet International tractor & mower; new 14 HP Wheel Horse tractor mower & front end loader; 14' Baldwin combine with cab and air cleaner.

O. F. COBB

305 Prospect Phone 632-3564 CLAY CENTER, KS.

WANTED — 12 or 13' header for C-II Gleaner. Bill Clark, Ph. 229-6841, Alta Vista, Ks. x29

Grass & Grain September 7, 1971

Tractors

1967 JD 4020D, synchro range, fully equipped

1967 JD 4020D, power shift, turbo charger, fully equipped

1961 IH 560D, fully equipped

1955 Farmall 400 gas, PS, WF, TA, LPTO

MM GB with live hyd., LP gas

COMBINES

1966 JD 95, 16' header, hyd. reel lift & chopper

1961 JD 95, 16' header

1961 Case 1000, 14' header

1959 MF 82, 14' header

3 rows of Hesston Headhunters, like new

MISCELLANEOUS

1970 IH No. 10 16x8 grain drill, fully equipped

John Deere DFB 16x8 grain drill, rubber press

John Deere DRA 16x10 grain drill, with fert. & rubber press

1965 John Deere BW 15'2" wheel disc

Davis loader with pump and valves

Flex King 15' stubble mulch plow

Richardson 15' stubble mulch plow with treader

Crustbuster springtooth 32' Kneib 9' pop-up bale loader

Set of 18.4x34 M&W snap on duals, complete with tires

Lott Impl., Inc.



913 392-3110

MINNEAPOLIS

BEATRICE, NEBRASKA IS THE PLACE

Combines

1969 MF 510D, 14', robot

1967 Gleaner A-II, 13', robot

1967 Gleaner E

1965 MF 300 & 410's

2 1963 Gleaner A

1959 Gleaner A and 2-row head

1956 JD 55, cab, power steering, 210 corn head, good

1959 Oliver 35, 14' \$490

1960 Massey 35 \$475

Several 82 and 92's \$900 & up

Massey 60's \$400

CORNHEADS

1969 MF 44, quick attach

1969 Gleaner G-430, G-435

1968 Gleaner E330 & A300

1967 Gleaner A240

JD 210 \$475

FORAGE

1968 Gehl 8 knife

4 1963 to 1966 Gehl 1 and 2-rows \$575 & up

A-C 1 row \$175

IH blower, long hopper

A-C Roto-Baler, good .. \$500

MF 1100 tractor, bargain

New Gehl & Hesston forage harvesters that must sell

1968 Gehl Chop King

3 1963 to 1966 Gehl forage harvesters

Frantz Farm Eqpt. Inc.

Phone 402 223-2317

BEATRICE, NEBR. 68310

Hiway 77 North

See In Cuba

1964 Gleaner E with cab, in very good condition

1961 A Gleaner with cab

2 D-19 Allis Chalmers turbo charged diesel in very good condition

JD 60, 3 pt. hitch, recently repainted, very good condition

1954 MH 90 Special, 14' with 2-row corn head, in good condition

New Ford Tractor Bargains

MCPHERSON, KANSAS

4400 Ind with 735 loader	\$7250
2000 gas 8 spd. LPTO	\$3695
3000 gas 8 spd LPTO	\$3995
4000 gas 8 spd LPTO	\$4995
5000 dsl., PS, IPTO	\$6195
8000 diesel, PS, LPTO	\$8995
3500 KD fork lift & mast	\$7995

NEW FORD EQUIPMENT

612 forage harvester	\$1795
3 btm. 14" mtd. plows	\$425
501 8' rear mower	\$495
727 hydraulic loader	\$695
Rear dirt scoop	\$135
Post hole digger	\$275
Dual hydraulic loader	\$695
Morridge 18' mulcher	\$650
Morridge 24' mulcher	\$750

NEW NEW HOLLAND EQPT.

490 12' haybine	\$3295
273 PTO baler	\$2395
1032 Stackliner	\$4750
256 side delivery rake	\$695
1010 Stackliner	\$3795

USED TRACTORS

66 Ford 6000 diesel	\$3995
65 Allis 190XT gas	\$4195
61 Ford 6000 diesel & cab	\$1975
60 Ford 881 diesel	\$1295
60 Massey 85 diesel	\$1995
59 Ford 971 Selecto	\$1495
59 Case 500 gas 3 pt. hitch	\$995
59 Ford 841 LP, PS	\$1495
59 Ford 881 diesel	\$1595
59 Massey 85 gas	\$1695

BALERS & FORAGE HARVESTERS

66 Ford 530 PTO twine	\$975
62 Ford 250 PTO twine	\$475
53 IHC 46 PTO twine	\$475
40 NH S68 PTO twine	\$875
53 JD 14T with motor	\$595
65 Ford 612 forage harv.	\$595
67 NH SP 818 2 row head	\$3650
69 NH 461 haybine	\$1650

USED FORD INDUSTRIAL LOADERS, PLOWS, NH 56 RAKE, BACKHOES, FLAIL MOWERS.

McPherson Tractor Co.



Phone 316
241-2900

MCPHERSON, KANS.

HARVESTERS

JD 34 2 row field harvester
JD No. 12 2 row field harvester
IH 50 2-row harvester
IH No. 16 1 row harvester
Gehl 2 row harvester
IH 20C 1 row harvester

MISCELLANEOUS

JD Model L manure spreader
Calhoun 1 1/2 ton fert. spreader
4 row Hesston head
5 row Roll-O-Cone
Sun-master 12' flail chopper

HAYING EQUIPMENT

JD 24T PTO baler	
JD 214W PTO baler	
JD 14T PTO baler	
Ford balers from \$150 up	
Case 220 PTO baler	\$450
JD No. 38 mower	
JD 215A self propelled wind- rower	

See Or Call
Calvin Crow or Ed Slusher
Osage Farm Eq. Co.



Ph. 528-1422

OSAGE CITY, KANS.

The Man

you are buying from
appreciates CASH!
We Have It

Call RAY COHORST



913-776-7061

MANHATTAN, KANS.

FOR SALE — 68 Massey combine, quick tach, 16' header, cab, air, and diesel. Clean. Wanted — 3 row corn head, would consider trading on a used 510 diesel with quick tach 6 row corn head. Sincerely yours, Gary W. Peterson, Rt. 2, Box 2, Arcadia, Ks. x28

WANTED — Land plane in good condition. Due Bros., Rt. 1, Friend, Nebr. 68359, Phone 402 788-3686. x31

Field Cutters

38 JD 2 row, new knives
12 JD 2 row, ready
55 IHC 2 row, cheap
151 Papec 2 row, economy
1 row Allis, priced to sell
Pickup & cutter bar for No. 8
No. 8 JD for parts
Case blower
2-C IHC 1 row
No. 10 JD 5' flail chopper

COMBINES

1962 Allis C, 16' with cab
1959 JD 55 and 95
Massey 90, 60 and 26
IHC 151 with 12' head
IHC 101 with 12' head
1968 JD 95 16' with cab

TRACTORS

1962 Ford 600 gas
1955 JD 70 diesel, WF, 3 pt.
1961 JD 3010 diesel
1969 JD 4020, 1500 hours
1956 Super 88D Oliver
1962 Moline M-5 LP
1962 Deere 3010D
1968 Deere 3020D
1962 Deere 4010D
1967 Oliver 1950, 4-wheel drive
1962 Case 830 diesel, overhauled
DC Case Massey 44
1965 Deere 3020D
1959 Deere 730 diesel

MISCELLANEOUS

7' IHC 2 way on wheels
F145 Deere semi plow 4x16
JD, Krause, & Moline oneways
18' & 27' Morridge springtooths
16' & 20' JD springtooth
4 section JD pegtooth
Blair 4x10 feed wagon
11'7" TWA plowing disk
6x16 semi demo plow
14T Deere baler
IHC 45T & Oliver 50 baler
JD 10' CC field cultivator
GB, 47 JD & 46 JD loaders
Couple old sprayers
13' Case wheel disk, good
Ford one arm loader
PTO cement mixer
12' BW John Deere
480 JD 9' pull swather
880 JD hydrostatic 14' swather

DRILLS

FB168B Deere, rubber presses	
Deere B drill	
IHC 16x8 combination steel wheel drill	
16x8 DRA drill	
25' new Port-A-Tiller with lev- elers	\$1050

SHOUSE

IMPL. CO.

Abilene, Kans.



Store	913 263-3051
Ed Shouse	913 263-1066
Ron Shouse	913 263-4515

Tractors

JD 4020 diesel
JD 3010 diesel
4010 JD diesel
JD 2010 gas
JD 1010 gas
M IHC tractor

MISCELLANEOUS

JD manure spreader
3 JD No. 34 ensilage cutters, 2 row
Case 2 row ensilage harvester
MH blower with 60" pipe, elbow & bucket, 12 & 16" pulleys
JD & IHC hay balers
60 Allis combine, good
JD 45 10' combine
3, 4 & 5 bottom plows

Emporia Impl. Co.

BILL JOE

316 342-3146

1923 W. 6th

EMPORIA, KANS.



A Cuckler Circle-C Building
is built to stand and serve your
farming needs. See us for a
free estimate.

Hoppy's Steel

224 S. 4th 913 823-2826
SALINA, KANSAS



FOR SALE — 1968 John Deere
38 field cutter, excellent condi-
tion, no custom work. Ralph
Holsch, Washington, Ks. 913
348-2299. sb28

WANTED Will buy your new
surplus baler wire or baler
twine. Send price etc. P.O. Box
503, Hutchinson, Ks. x28



From 32 to 133 PTO H.P.
(mfr. est. max.)

SEE THE NEW 966 TODAY!

IT FEATURES:
95.0 estimated horsepower. New
414 cubic inch Diesel Engine.
Isomounts (lower sound level).
Gauges instead of lights. New
quiet cab. New hydr. couplers.
SEE US TODAY!

"RENT-A-RIG"
Tractors & Machinery

TRACTORS

Farmall 806, diesel & LP
IH 460 gas
JD No. 70 diesel
IH 560 diesel
IH I-300 Utility
Farmall M

MACHINERY

IH 37T baler
IH No. 36 field cutter
Case tractor manure spreader, real good
IH 550 field cutter, 2 row
Used IH 403 combine
IH 205 combine like new
151 Combine
IH 101 combine
MH 82 combine
1957 MH 60 combine
JD 55 12A pull
IH 315 combine, 14'
IH 4 bar rake
IH 45T baler, good

USED PLOWS

Used discs & springtooth
harrow

HOLD-OVER PRICES ON
NEW MACHINERY
826 gear and Hydrastatic
403 and 815 combines
430W baler
No. 40 stalk shredders
225 SP hay mower conditioner
And other equipment

SEE US FOR USED CARS
FARMHAND EQUIPMENT
ROLL-A-CONE HARVESTERS



AULD

CHEVROLET

461-5414

WAKEFIELD

New & Used Tractors

Ford 8000 diesel with cab, demonstrator
Ford 5200 diesel, demonstrator
1969 Ford 5000 diesel
1954 IHC Super MTA, extra good

USED IMPLEMENTS

1964 Owatonna Model 91, 14' swather with crimper, shop reconditioned, A-1
1965 Model 35P Papec ensilage cutter
IHC No. 37 wheel disc
Ford post hole digger
Twin-draulic loader
Ford 727 loader
Ford Model 250 baler
Ford Tractors & Implements Versatile Swathers
Glencoe Farm Equipment

George Motor Co.



Phone 913
446-3340

CLYDE, KS.

Forage Equipment

200 Case forage harvester	\$300
New Holland used blower, Su- per 23, like new	\$475
Gehl 2 row forage harvester, FH 84	\$500
New & used New Holland blow- ers	

BALERS

45T IHC, extra good	\$250
269 NH wire	\$950
220 Case	\$800
230 Case	\$950
330 Case	\$1050
14T John Deere	\$550
469 NH haybine, new warranty	\$2150



Box 456 1-913-422-3040
BONNER SPRINGS, KS.
open 6 days a week

See In Jamestown

1958 John Deere 720 diesel, good	
1965 Case 830 diesel, like new, a real cream puff, new tires, low, low hours	
1958 Case 800 diesel	
1966 MF 1130, completely over- hauled and repainted, with duals, slick	\$6500

USED & NEW COMBINES

Balers and swathers have waiv-
er of interest until Apr. 1, '72.

USED & NEW TRACTORS

and related equipment have
waiver of interest until March

1, 1972.	
2 new 1970 MF 510 gas com- bines at the old price	
1961 Oliver combine, 12'	
1958 John Deere 45 combine, 10', very good	
1960 MF 72, 12' cut \$600
1959 MH 82, 14' \$1800
1960 IHC 151 combine, 15' with cab \$2250
1962 no. 23 IHC corn head	\$300
Massey Harris No. 22 cornhead MF No. 222 cornhead \$1250
1960 MH No. 72, 12' head	
1961 Oliver 2 row corn head	
80' Howard Roto-vator, used very little \$250 \$800

Pfister-Rhodes



Impl. Co.

913/439-6219

JAMESTOWN, KANS.

At Marysville

New 1750 Oliver, bargain price
1970 David Brown 1200 with cab
1655 Oliver, 70 hours
1967 Oliver 1750 diesel
1967 John Deere 1020 gas with loader
1963 Oliver 1600 gas
720 John Deere diesel
1959 IHC 340
John Deere A
560 International diesel, wide front
1956 Farmall 400

FARM MACHINERY

A-C round baler
46 International baler
4x16 Case plow
540 4x14 IHC steerable plow
411 IH 4x14 mounted plow
566 5x16 Oliver semi-mtd. steer-
able plow
F120 3x14 John Deere plow
110 JD Chuck Wagon ... \$395
Several used springtooths from
16' to 24'
101 International combine, 12'
head
1969 Oliver 5555 combine, 16'
header, hydrostatic drive
2 new 14' offset discs in stock
\$1595
New Miller offset disc in stock

NEW SPECIALS

New 5' rotary mower, 3 pt.	\$295
New Henry bale loader	\$375
Tractor Radio Sale	\$55.00
(for all models)	
New 520 baler	\$1775

Peschel Bros.

1 1/2 mile east of

Marysville on

Highway 36

Phone 913 562-2377

MARYSVILLE, KANS.

FOR SALE

1	Gleaner G combine with 4-row cornhead, extra good	\$8750
1	55 John Deere combine for parts	
1	1969 IHC 550 2-row field cutter	\$1375
1	1960 D-17 gas tractor, completely rebuilt	
1	1961 D-17 diesel, good	
1	20-ft. JD springtooth	
1	16-ft. AC springtooth	
1	9-ft. JD mower, extra good	
1	9-ft. Glencoe chisel, new	
	4-row Hesston row crop heads	
	New F & K Gleaner combines	
	Allis 180 diesel tractors	
	Hesston row crop heads	

Schaefer Eqpt.

1115 West 6th

316 342-3172

EMPORIA, KANS.

WANTED — A good used cab
for a 55 John Deere combine.
Larry Lash, Oak Hill, Ks. 67472
x28

Tractors

We Will Now Take
On NEW
ALLIS-CHALMERS
ROTO BALERS

COMBINES

JD 55, 14' head, hi-lo with
JD 45, 12' head with cab
JD 55, 14' head with cab
JD 55, 14' head
JD 55, 14' head

CULTIVATORS & SPRINGTOOTHES

Krause field cultivator
JD 20' springtooths

RAKES

Massey Harris 4 wheel rubber
tire rake

SPREADERS

301 fertilizer spreader
135 PTO spreader
Deere No. 95 spreader

MOWERS

mounted mower, 7'
Deere No. 5
6' rotary mower
No. 37 9' mower

FORAGE HARVESTERS

34 JD 2 row 30"
New Ford 530 baler
New Ford 4 bottom
Allied grinder-mixer
Artway mixer mill

MISCELLANEOUS

13' Graham Hoeme chisel
& Krause 12', 14' & 15' disc
plows on hand
New Ford 4 bottom
Allied grinder-mixer
Artway mixer mill

Newton Tractor & Impl. Co.

1302 S. Kansas
316/283-2220
NEWTON, KANS.

CHIEF

Used 1969 Hesston
cut about 500 acres
Good 1967 IH 550 2
harvester, real good
1967 Gehl 2 row harvester
with 6" mower
1970 JD 4020 diesel
1963 JD 4010 LP

Grain Bins

bin guaranteed against
fire, Now, the strongest bin
can buy.

ELLIOTT

CONSTRUCTION CO.
Phone 913 265-3872
MORROWVILLE, KS.

HERINGTON

EL DORADO, KS.

HARVESTERS

JD 38 harvester with 2-row
Gehl FH 84, two row
JD No. 6, two row
Papec 35, one row
silage wagon
Crust Buster

SEE US FOR:

Lilliston Cultivators
Crust Buster Harrows
Grain-O-Vator & Blair
Feed Wagons
Hesston Windrowers
Loaders Century Sprayers
Big Ox Chisels & Blades

Tri-County Sales

George Munkres
Phone Collect
BL 8-2249 or BL 8-2991
HERINGTON, KANSAS

WANTED

or similar make, See
John Greer, Lansing

FOR SALE

— 1970 Model 350
Mordridge grain dryer with PTO
drive. Also 1970 320 bushel
Parker gravity box. Allen Naaf,
Summerfield, Ks. 913 244-7548. x29

WANTED

— Good used 20' or
larger gooseneck trailer. John
Lust, R 2, Iola, Ks. x31

FOR SALE

— Papec silage
wagon, good condition. Phone
913 944-2387, Wesley Sump,
Randolph. SB29

FOR SALE

— No. 210 JD corn
head with mountings for No. 45
combine. Excellent condition, al-
ways shedded. Lou Berteman,
Barnes, Ks. Phone 1017 Barnes. SB29

USED MACHINERY

— 1964
Oliver .o. 430 combine with 14'
header & 2 row corn head \$2900.
Forage Harvesters: 1968 Gehl
No. 188 with 2 row head \$1200.
1967 Gehl No. 188 with 2-row
head \$1150. Good used 2 row
regular head for NH 880 \$200.
Martin Imolement Co., Super-
ior, Nebraska, Ph. 402-879-4019. x29

FOR SALE

— 1970 Blair feed
wagon, 5x10 with remixer. Very
good. Rich Pacha, Phone 913
455-2678, Riley, Mo. SB29

FOR SALE

— New 54' Mayrath
auger with PTO. Marion
Centralia, Ks. Phone 913
3775. SB29

TRACTOR TYPE

x30, fair, \$50. Marion
Centralia, Ks. Phone 913
3775. SB29

We Have What You Need In Belleville

JD 3010D, new tires & paint
JD 4020D, wide front, syncro
John Dee.e 630 gas
John Deere 720 LP, wide front
JD 2510 wide front, 3 pt.

COMBINES

1964 JD 55 combine, 14' and cab
ready to go, engine overhaul
1959 Case 1000, 16', cab
1955 JD 55, 14'
1954 MH SP90, 14', cab
Massey Harris 82, 14', cab and
cornhead

MISCELLANEOUS

Used John Deere No. 34 forage
harvester, like new
Case 200 T baler

SPECIALS ON NEW EQUIPMENT

JD 24T baler
JD 4400 combine, 16' platform
Papec No. 870 feed maker
Kneib with auto-loader head

Belleville Impl.

913 527-2261
Norman Hanshaw
BELLEVILLE, KANS.

COMBINES

1966 C-II Gleaner, sharp
1966 A-II Gleaner, sharp
1967 300 Massey Ferguson
1961 45 John Deere
1959 A Gleaner
1959 92 Massey Ferguson
1955 60 Massey Ferguson
Several older Massey Harris
JD & Gleaner combines
2 1966 A-C pull type combines
New K & F Gleaners, special
price

FORAGE HARVESTERS

2 1967 New Holland 717 1-row
1968 IHC 350 1 row
Papec 1510 1 row
New Holland 33 flail cutter
Ford 1 row cutter
1969 1880 self propelled

TRACTORS

1966 MM G1000 with duals, 2000
hours, sharp
1966 A-C D17 IV, 3 pt., 1600 hrs.,
sharp
1968 A-C 180
1966 A-C 190XT
1965 A-C D17 IV, snap coupler
1956 A-C WD-45, wide front
1961 IHC 460, complete over-
haul
1952 A-C WD
1951 IHC M & H
1956 A-C D17 with loader

BALE WAGONS

1970 1047 New Holland bale
wagons, demo., 20 loads
1045 New Holland self propelled
bale wagon, used
1030 New Holland bale wagon,
used
1030 New Holland bale wagon,
new, (special price)
1010 New Holland bale wagon,
demo., must go

Meinhardt Farm Eqpt.

456-2310
WAMEGO, KS.

FOR SALE — Two ground-
driven IHC born binders, low
down & high up models. Al-
ways shedded. 2 section IHC
springtooth, like new. Donald
Close, Clay Center, Ks. Phone
632-2770. SB29

FOR SALE — 1970 Model 350
Mordridge grain dryer with PTO
drive. Also 1970 320 bushel
Parker gravity box. Allen Naaf,
Summerfield, Ks. 913 244-7548. x29

WANTED — Good used 20' or
larger gooseneck trailer. John
Lust, R 2, Iola, Ks. x31

FOR SALE — Papec silage
wagon, good condition. Phone
913 944-2387, Wesley Sump,
Randolph. SB29

FOR SALE — No. 210 JD corn
head with mountings for No. 45
combine. Excellent condition, al-
ways shedded. Lou Berteman,
Barnes, Ks. Phone 1017 Barnes. SB29

USED MACHINERY — 1964
Oliver .o. 430 combine with 14'
header & 2 row corn head \$2900.
Forage Harvesters: 1968 Gehl
No. 188 with 2 row head \$1200.
1967 Gehl No. 188 with 2-row
head \$1150. Good used 2 row
regular head for NH 880 \$200.
Martin Imolement Co., Super-
ior, Nebraska, Ph. 402-879-4019. x29

FORAGE EQUIPMENT
1970 New Holland 1880 SP, 2-
row, hydrostatic, just like
new \$10,250
New Holland 818 SP 2 row,
good condition, ready to go
\$3295
1968 Gehl 2 row, very good con-
dition \$795
New Holland 717 single row,
reconditioned, field ready
\$945
IHC 55, 2 row, wide-narrow,
very good \$945
John Deere 6, single row, excel-
lent condition \$695
Gehl single row, with pickup
attachment, good condition
\$545
Gehl 2 row, priced to sell \$295
Gehl forage box with Stanhoist
wagon \$645

COMBINES — CORNHEADS
No Interest — 1972
1964 John Deere 55, 14', cab,
very clean \$3995
1960 Case 1000, 16' big ma-
chine, small price \$1195
1959 John Deere 95, 14', cab,
good condition \$1995
1958 John Deere 45, 12', a great
corn machine \$595
1967 JD 334 cornhead, 3 30"
excellent, 95 mtgs. \$1595
1964 JD 210 cornhead, very
good, 55 mtg. \$695

NEW COMBINES,
CORNHEADS
John Deere 6600, demo., 300A,
cab, corn-grain machine, pri-
ced to SELL
John Deere 4400, demo., 50A,
cab, corn-grain machine, pri-
ced to SELL
John Deere 343 corn head, 3
30", must go \$2495

NEW HAY TOOLS
No Interest — 1972
New Holland 273T baler, super
sweep, long tongue \$1925
New Holland 277T baler, hyd.
bale tension \$2750
John Deere 640 rakes, gauge
wheels, new tires, fifth bar
\$695
New Holland 1010 bale wagon
with retriever kit \$3450
New Holland 1032 bale wagon
with load bell \$4195

Mannschreck
Impl. Co.
North Highway 15
FAIRBURY, NEB.
Ph. 402 729-6152

Used Machinery
Bargains —
A240 two row corn head for A
Gleaners, 120 acres from new
and shedded. Like new con-
dition \$1075
A240 two row corn head for A
Gleaners. Been used 10 years
on small farm. Average con-
dition \$435
C430 AC four row corn head.
Above average condition \$1575
C440 AC four row corn head.
Low acres & sharp \$1725
Foster forage wagon with blow-
er package for A, C and C-II
Gleaner combines. Slightly
used \$1450
2 AC combine header trailers,
14 to 20' headers. Each \$200
AC PARTS & SERVICE

Bonecutter-Hill
Chevrolet, Inc.
Allis-Chalmers Sales & Service
Phone 913 282-6161
SMITH CENTER, KS. 66967

FOR SALE — Cornhead, IH 4-
row 38". Excellent condition.
Frederick Van Dalsem, Fair-
view, Ks., Phone 913 467-3387. SB28

FOR SALE — 1950 JD self-
propelled combine, no. 55, 14-
ft. Hercules motor overhauled
less than 100 hrs., sell cheap. 1
new tire. Melvin Miller, Marys-
ville, Ks. phone 562-3812. sb28

FOR SALE — Foster chaff savor,
good shape. Used parts for
611 New Holland cutter. Phone
early evening or by 6 in morn-
ing, 913 632-2017. Clay Center,
Ks. Glenn Carlson. x29

FOR SALE — 720 LP John
Deere, wide front & 3-pt. Also
14-ft. MM 3-pt. chisel with duck-
feet & depth wheels. Raymond
McClure, Formoso, Ks., phone
794-2248. x28

WANTED — Slick Farmall gas
450-400 or Super MTA with
wide IHC front, factory IHC
power steering, and prefer
fast hitch. Phone 913 634-5506,
Steve Nelson, Lincoln, Ks. 67455
x28

We Probably Pay —

More taxes, interest, and keep
a better balanced inventory
than anybody in the business.

Pumps, plumbing, plastic
pipe, drainage, PVC hot & cold,
1000 ft. coils. Orangeburg. Steel
pipe, cast iron, copper valves,
with all the fittings.

Boilers, hot water heaters.
Also large industrial heaters,
showers, softeners — Kohler,
Universal, Rundle, Mansfield
tubs and fixtures.

HOERMAN SUPPLY CO.
Warehouse At Zeandale
Phone 913 776-9253
MANHATTAN, KANSAS

See In Osborne

2 1969 Baldwin G diesels, cab &
air cond., 20'
2 1968 gas Baldwin, cab, 20'
1 1967 C-II, 18'
2 1965 Gleaner A-II, one with
cab, 14' & 16'
1960 D-17 Allis with mounted 4-
bottom plow
1968 G Gleaner with air con-
ditioning, 18' head
1967 403 International 16', cab
1960 95 John Deere combine, 18'
2 92 Massey Ferguson 14' com-
bines
1967 C-II Gleaner, 18'
1960 No. 10 Massey F baler

Osborne Equip. Co.
Phone
913-346-2631
OSBORNE, KANSAS

Dauer Implement Company, Inc.

From 32 to 133 PTO H.P.
(mfr. est. max.)

SEE THE NEW 966 TODAY!
IT FEATURES:
95.0 estimated horsepower. New
414 cubic inch Diesel Engine.
Isomounts (lower sound level).
Gauges instead of lights. New
quiet cab. New hydr. couplers.
SEE US TODAY!

IH F1206D, 3 pt.
IH F806 D, 2 pt.
D19 A-C gas
Super 90 MF diesel
20x8 JD drill, 3 yrs. old
2 16x8 FB JD drills
16x8 No. 10 IH drill, white box
32' JD, wheel carrier, spring-
tooth, two row
Model C15 Co-op fertilizer
spreader
2001 IHC loader, hyd. bucket
2 7-section peg harrows with
folding carriers
1970 IHC 1600 truck, 15' bed,
40' sides, hoist, 900 rubber,
1967 miles
1962 Fox Industrial 1 row field
cutter with nearly new pick-
up attachment
IH 3 ensilage blower
2 new IH 120 oneways, reduced
prices
Gehl grinder-mixer
2 IH 16 field cutters, 1 row att.
Large Farm Hand feed wagon,
less 4 wheel trailer

Falun
Phone 1011

Falun is 20 miles southwest of
Salina. To phone, tell operator
to ring thru Salemsborg.

Case 210 forage cutter, row
crown, good condition, shedded,
\$750. Phone Centropolis 913
255-4440. x29

FOR SALE — John Deere 34
cutter, two row, 30", used on
about 1200 ton, shedded. Phone
913 567-3281, Fred Nelson, Le-
nora, Kansas 67645. x28

FOR SALE — IH 826 Hydro-
matic, less than 100 hours. MF
65 diesel-matic. All's Chalmers
6-row planter. IH 6 row culti-
vator. MF loader. Phone 913
785-2183, Waterville, Ks. x33

FOR SALE — TD9 tractor-
loader with trailer. In good
condition, \$2800. 913 437-2250,
St. Marys, Ks. SB29

FOR SALE — 1959 MF 82 com-
bine, cab, shedded, ready for
milo. Motor just overhauled.
Walter Penner, Whitewater,
Ks. 316 799-2367. x28

Milo Harvest Specials

COMBINES

1966 Gleaner C-II, 16' head,
straw spreader, ready for
field. Near new engine. No
trade price \$5000
1 1968 Gleaner G, cab
1967 Gleaner C-II
1 1966 Gleaner C-II
1965 Gleaner C-II
1963 Gleaner C
1959 John Deere 95
1958 Gleaner A,
1953 John Deere 55
1953 Gleaner A
3 pt. 12' chisel, like new
C-440 cornhead, good
G630 corn head
A-C round baler

IHC Model H
1966 Ford 6000 diesel
Excel cab for 930 Case, excel-
lent shape
IHC 660 diesel
1962 JD 4010 propane, real
sharp
1971 Model 400 Versatile swath-
er, like new
12' JD oneway

A & W Eqpt. Co.
913-738-3379
BELOIT, KS.

Gas & Diesel
Shop Service
MOST up-to-date service
shop in our area

Complete diesel testing equip-
ment to take care of the major-
ity of tractors.
Boring bars, line boring ma-
chines, welding, electrical, acety-
lene.
Valve equipment, rod align-
ment tools.
Competent factory trained per-
sonnel — in hydraulics, diesel,
electrical and general mechan-
ical work.

BOWMAN'S
Phone CE 8-4103
Farm Impl. & Truck Co.
240 East Eighth
JUNCTION CITY, KANS.

FOR SALE — New 75 cow
portable corral, demonstrator
model. for only \$895. Bill Con-
ser, P. one 913 945-3988, Valley
Falls, Kansas. SB28

FOR SALE — 25' grain eleva-
tor on wheels, PTO drive. Bil-
lie Olsen, Lincoln, Ks., Phone
913 524-4647. x28

FOR SALE — 2 bulk tanks 300
bu. capacity, with augers. 1956
Ford truck with self unloading
feed box on, in good condition.
Edwin Reinert, Lincoln, Ks.
67455. Phone 913 524-4979. x28

FOR SALE — 1959 JD 55 com-
bine, cab, 12', good condition,
\$1550. Baldwin, Ks. 913 594-6748
x31

FOR SALE — 329WN 3 row
30' cornhead to fit IH 403 com-
bine. Good. Stanley Fritz, Wil-
ber, Nebr. 821-2147. x29

FOR SALE — 1969 John Deere
105 diesel, 20' platform, 23.1
tires, hyd. speed & lift reel,
variable speed cylinder, cab,
straw chopper & spreader. 2
16' platforms. 12 Hesston Head
Hunters. 1961 Chevy truck, 348
motor, 16' Giant box, Delton
Green, 1101 Asherville Rd., Be-
loit, Ks. 913 738-2679. x29

1957 INTERNATIONAL farm
tractor, 350 series, propane,
LPTO, torque amplifier, fast
hitch, \$1200. 1958 International
340 series, LPTO, torque ampli-
fier, \$1000. 2 flatbed hay wago-
ns, \$500. Portable hay eleva-
tor with electric motor, \$80.
Jack Quinn, 908 Lincoln, Wa-
mego, Kansas. x28

1967 C-II Gleaner with C440
corn head, \$5000. C440 corn
head \$1,500.00; 1968 G Gleaner
20' on LPG, \$3,250. Kalvesta
Implement Company, Kalvesta,
Ks. Phone 855-3567. x30

FOR SALE — JD No. 216 for-
age wagon on JD trailer. S&H
forage wagon on JD No. 1064
trailer. Arnold Lynch, Phone
913 226-7372, Blue Rapids, Ks.
x28

FOR SALE — 10' Schaefer
disc, 12' John Deere spring-
tooth harrow. Lloyd Engle, Ab-
ilene, Ks., Phone 913 Buckeye
3213. SB28

FOR SALE — Wide row row
crop attachment for JD 38 field
harvester, \$300. 913 468-3371,
Olsburg, Ks. SB28

WANTED — Good used cab for Massey Ferguson 82 combine. William Cain, Beattie, Ks. phone 353-2399. x28

FOR SALE — JD corn head, Model 210 with 55 hookup. It's in A-1 shape and has cut about 300 acres. You can't afford to hire your corn shelled at this price. Merle Nelson, Lindsborg, Ks. 913 667-3405. x30

FOR SALE — HDGG crawler Highloader, 1 new rail and 6 rollers. \$3500. Ph. 316 799-2339 evenings, Whitewater, Ks. x28

FOR SALE — 1 1959 JD 45 combine, selling for parts. (storm damage) engine excellent, 12' header, Hume reel, rebuilt grate, good tires 14x26. Wilfrid Wassenberg, Rt. 1, Marysville, Ks. x28

FOR SALE — 240 corn head for Gleaner E Combine, in perfect condition, \$725. 1950 M Farmall with power steering & nearly new rubber, in real good condition, \$775. Manure loader for H or M Farmall, \$50. Papec 1-row field cutter in good working condition, \$150. Glen Lindbloom, Osage City, Ks., Phone 913 528-1987. x29

NEW & USED 250 bushel and 500 bushel Tox-o-wik grain dryers. Parts & service. Meyers Farm Supply, Troy, Ks. Phone collect 913 985-3732. x29

FOR SALE — Wood Brothers corn picker. A-C Model 60 combine. Both good. Joe Buessing, Axtell, Ks., Phone 913 736-2995 x28

WANTED — 345 IHC truck motor in running condition. Also 150' of U trough augers or belt conveyors. Ralph Wenske, Byron, Nebr., Phone 236-4645. x28

FOR SALE — Two row corn head to fit Oliver 35 & 40 combine. Excellent condition. Very reasonable. J. B. Wiebe, Rt. 5, Newton, Kansas. x28

LIQUID FERTILIZER attachment for any grain drill for less than \$100. Delbert Gareis, Wamego, 913 456-2470. x30

COMBINES — Exceptional 1967 C-II Gleaner. Good 1961 C Gleaner. Exceptional 1962 C Gleaner, double elevator, heavy duty unloader, cab, air cond., heater. Always shedded, excellent condition. Good 1962 A Gleaner only \$2250. 1959 A Gleaner, fully reconditioned. 1955, 1954, 1952 Gleaners. 1954 John Deere 55. Tractors: 1966 MF 180 gas. 1957 John Deere 720 LP. See us for Hesston row harvesters & pickup reels. Nickel Brothers, Buhler, Ks. x28

WANTED TO BUY within 200 mile radius of Shenandoah, Iowa, the following tractors in good condition: 860, 861 and 600 Fords, 50, 35 and 30 Fergusons, with or without equipment. Also D14 or 15 with wide front and power steering. Price & description in first letter. Must be reasonably priced. Joe Allen, Emerson, Iowa 51533. 712 824-7814. x28

Household

100% Vinyl Latex WALL PAINT
Heavy Duty — Washable
2.93 per gal.
Also Good Selection Of
Linoleum: 9x12, 12x12, 12x15

FAITH'S FURNITURE

East US 24 PR 8-3786
MANHATTAN, KANSAS

Pets

FOR SALE — English Shepherd pups from Reg. male. Males \$20. Females \$15. Phone 913 437-2774, Dale Hammarslund, St. Marys, Ks. 66536. x28

BEAUTIFUL IRISH Setter female pup, vaccinated & wormed. Parents natural hunters. \$50 913 437-2762, St. Marys, Ks. x28

AKC REGISTERED Brittany pups from dual champion stock. Call 913 266-8072, Topeka. x28

RABBITS — Pedigreed, Checker Giants, Californians, New Zealand Whites. All stock bred to ARBA standards. Marvin Cole & Sons, Auburn, Ks. Phone 671-2416. x31

MUST SELL rabbits and cages. May be seen at rabbitry 12 mi. west and 3 north of Clay Center, Ks. Mrs. Duane Germann, Morganville, Ks. x29

FOR SALE — Registered Scottish Terrier and Cairn breeding stock reasonable. Heavy duty metal stock rack for Fleetside 8' truck. 913 862-1174, Marple, Wakarusa, Ks. x28

Services

Semi Driver Training

We are currently offering tractor trailer training through the facilities of the following truck lines:

Truck Line Distribution Systems, Inc.
Express Parcel Deliveries, Inc.
Skyline Deliveries, Inc.

For application and interview, call 816 471-0440, or write School Safety Division, United Systems, Inc., Temple Bldg., Room 710, 903 Grand Avenue, Kansas City, Missouri 64106.

UPHOLSTERING & Venetian Blind repair. New shades and storm windows for sale. Henry Parker Furniture Service, 2210 Casement, Manhattan, Phone 913 776-5302. x29

Help Wanted

NEED A dependable married man with farm experience for full time employment. Nelson Manhattan Hatchery, Phone 913 778-3412. SB28

HELP WANTED — A dependable married man with farm experience, also feeding cattle, for full time employment. Edwin Reinert, R 1, Lincoln, Ks. 67455 Phone 913 524-4979. x28

Business Opportunities

For Lease Or Sale

Due to ill health, must quit service station. Located on Hwy. 75, town population of 2600. Well equipped, 7 pumps, large service bay and hoist. Stock & equipment can be bought at a large discount. Station doing good business. Will finance responsible person. For appointment phone 913 284-2118.

Mobile Homes

FOR SALE — 3 new mobile home axles complete with tires, 2 axles with electric brakes. Mike Coon, White City, Ks., Ph. 913 349-2605. x28

Miscellaneous

WATER WELL drilling, cleaning & testing. Gravel packed plastic casings, 41st year. Call collect 913 226-7276, Harold Strader Drilling Co., Blue Rapids, Kansas. x29

WE CONTRACT build fences to your specifications. We furnish all necessary equipment. A&D Lindquist Fence Company, Waterville, Ks., Phone 785-2618 or 785-2619. x36

GRAPES, PLUMS — You pick, bring knives & containers. 8:30-6:00 daily. Bartons Vineyards, Silver Lake, Ks. x28

FOR THE ride of your life, ride a Big Horn saddle from Key Milling, Clay Center, Kans. SB TF

WOOD SHAVINGS — All kinds of uses. Key Milling Co., Clay Center, Kansas. SBTF

ELECTROLUX SWEEPER repairs, other makes. Bring old hose, \$2.50 saving. Have new & used sweepers & for shag carpet. Ettleman, Blue Rapids, Ks. 913 226-7270. x29

ATTENTION — Auctioneers, farmers & dealers. If having auction would appreciate receiving your sale bills. E. D. Longhofer, 400 S. 4th, Marion, Ks. SB29

FOR SALE — 2 square Maytag tubs. Good condition. Back door at 1622 Houston, Manhattan. Phone 913 776-8709 after 8 p.m. x29

MIRRORS RE-SILVERED — Quick service. The Relic — Antiques & Things, 1300 Boswell, Topeka, Ks. 232-0670. x31

FOR SALE — 18 1-ton Turkey feeders. 9 8-ft. swinging waterers. 1 Scare-Away Gun, all very good condition. Orville Bender, Manchester, Ks., phone 388-2349. x28

FOR SALE — Regency Range-Gain II radio with base antenna & lead-in. 3 years old. Raymond R. Adams, 913 461-5682, Wakefield, Ks. x28

Zero Tillage In Study At Field Day Next Week

BELLEVILLE—Is the plow finally obsolete? Some answers to this question and many others will be forthcoming next Wednesday, September 15. This is the date of the fall tour of the K-State North Central Kansas Experiment Fields. Maximum, minimum and zero tillage dryland sorghum plots in four counties will be shown and discussed by K-State agronomists. Cost and return comparisons will also be made by KSU extension farm management economists.

Research plots showing the extremes in systems of sorghum production will be seen on the two North Central dryland experiment fields. Some of the better systems will be seen on farmers fields, and a report from local farmers with several hundred acres of minimum tillage milo will be presented.

Tour stops will be made at 9 a.m. two miles west of Concordia on K-28; at 10:30 a.m. at the Belleville Experiment Field two miles west of Belleville on US 36; at 1:30 p.m. at the Mankato Experiment field 12 miles west of Mankato on US 36; and at 4 p.m. 2 miles north and 1/2 west of Athol in Smith County.

Two related production practices that have increased yields an average of twenty bushels per acre over the past three years will be discussed by Lowell Burchett, NCK Experiment Field Superintendent.

"It is interesting to note that these practices have worked under all tillage systems. The economic implications for our half-million acres of grain sorghum in North Central Kansas is extremely promising," Burchett added.

Area Dairymen Hear Nixon Pitch At Convention

Several hundred G&G area dairy farmers and their families were in the audience at Chicago last week as President Nixon praised farming productivity, promised a control on inflation and new prosperity for farmers, and put in some prominent plugs for his new economic policies.

Nixon spoke before 25,000 dairy farmers at the convention of the Associated Milk Producers Inc.

"Only by increasing productivity can we achieve a higher standard of living with rampant inflation at home. And only by increasing productivity can we win a stronger position over the long run in the marketplaces and trading lanes of the world."

Nixon said his new economic policies promise relief from the "brutal cost-price squeeze" farmers have suffered for years.

LOWER INTEREST RATE IN ENGLAND

The prime lending rate in England has dropped recently from 6 percent to 5 percent. The Bank of England was the first to cut the rate on loans.

NEW VENTILATING AT MARION CO-OP ELEVATOR

MARION—Cooperative Grain & Supply, which has several co-op outlets in Marion county, is installing a new elevator ventilating system which manager Burt Regier describes as a "new concept" into its elevator at Marion. The new system will allow the co-op to accept up to 17 percent moisture grain.

It's Quiet Without Schoolkids For The First Time In 43 Years

BELOIT—It's quiet around the Robert Staley home now. This fall marks the first time since 1928 that the Staleys do not have a child from their home attending school.

Their oldest son, Ralph Staley, began school in 1928 and after their 10th child, Judy, was graduated from Beloit High School 10 years ago, five grandchildren came to live with them. All but two of the grandchildren have been graduated from high school. The two youngest rejoined their parents in Yates Center.

All of the Staley children except the youngest daughter attended

school in Glen Elder and the five grandchildren in Beloit.

The Staleys, who have 47 grandchildren and 10 great-grandchildren, raise a family with patience. You have yourself sometimes said.

The Staleys know what will the Staleys say. "We want to go to school."

Now that the children are all grown up, what will the Staleys say. "We want to go to school."

SELL AT ONAGA Cattle & Hogs

Selling Farm Fresh Cattle And Hogs
STARTING TIME 1:00 P.M.

Sept. 17; Oct. 1, 15 & 28

Onaga Community

Marvin Cottrell, Phone 889-4461 or 889-4665, ONAGA

REMINDER

Auction SALE

Farm Machinery

1949 Ferguson TO 20 tractor, fully equipped, good
1941 IHC Model M tractor, fully equipped, good, with mounted Farmland stacker with hay basket, forks and push-off, good
1940 IHC Model M tractor, fully equipped, good
Papec single row field cutter with Leroy motor
And a very large line of farm tools and implements

TRUCK & TRAILERS

1949 Ford F-3 3/4 ton Thunderbird motor grain sides, good shape
Set steel slip in shoes
2 4-wheel trailers
4-wheel trailer with and unloader

POSTS, SHOPS & TOOLS

HOUSEHOLD & FARM
Terms: Cash

For Full Listings See Grass & Grain

Mr. & Mrs. Oliver

Aucts: Foster Kretz Auction Service, Clay Center, Ph. Morganville WA 6-4422

POSTPONED FROM SEPTEMBER

Tuesday, Sept. 17

Starts 9:30 a.m. —
We will sell at public auction real estate and surplus property on W. 11th St. in Junction City.

Auction SALE

Household Goods

Kenmore electric dryer used very little
3 tables with chairs, some are chrome
Several beds complete
Single bed, 3 dressers, occasional chair
Deep Well gas range
Sewing machines
30 gal. water heater
Water cooling fountain
Antique washing machine
Several cast iron kettles
Electric fans
Antique ceiling fan
4 antique trunks
Also other household items too numerous to mention

Trailers, Shop Tools and Misc.

2-wheel trailer for hauling cars
2-wheel trailer with 7x14 flatbed
2 whl. trailer, HD, 8.25 tires and 14' flatbed
1 & 2 ton hyd. jacks; screw jacks; house moving jacks, 15 to 20 ton size
Skill saw; 1/2" electric drill; 1/4" electric drill; small turning lathe for electric drill; small saber saws; axes, saws, shovels, hand & garden tools, forks, log chains, diggers, spades.

Mr. & Mrs. Charles

Aucts: Foster Kretz Auction Service, Clay Center, Ph. Morganville WA 6-4422

September 7
out Schoolkids
time In 43 Years

the school in Glen Elder
s fall and the five grandchildren
3 that school in Beloit.
from The Staleys, who celebrated
taley, have 47 grandchildren and
their grandchildren.
uated The Staleys know what
years raise a family. "It takes
o live patience. You have to
f the yourself sometimes,"
uated said.
ingst Now that the children
Yates what will the Staleys
except "We want to go
ended said.

AT ONAGA
tle & Hogs

g Farm Fresh
le And Hogs
ING TIME 1:00 P.M.

Oct. 1, 15 & 29

Community Sale

889-4461 or 889-4665, ONAGA

Wednesday, Sept

Starts 10 a.m. — Lunch
We are quitting farming and
public auction on our farm located
south and 1/4 west of Clay Center

TRUCK & TRAILER
1949 Ford F-3 3/4 ton
Thunderbird motor
grain sides, good
shape
Set steel slip in stock
2 4-wheel trailers with
4-wheel trailer with
and unloader

POSTS, SHOP & MILK
TOOLS & MISCELLANEOUS

HOUSEHOLD & JUNK
Terms: Cash Day

See Grass & Grain August

Mrs. Oliver Klein

Service, 6-4422

POSTPONED FROM SEPTEMBER

Tuesday, Sept

Starts 9:30 a.m. — Lunch

We will sell at public auction
real estate and surplus items
W. 11th St. in Junction City, Mo.

Horse collars; antique
plows; antique walking
table saw; work horse
new fly nets.

109 ft. walnut
seasoned 1x12 & 2x12
cedar lumber well
other used lumber; ant
tique and collectors
listed.

Terms: Cash Day

Real Estate

TO SELL AT

Legal Description
Block 24 in Cedar Hill
City. Geary County,
Mo. 8 room frame
house, with city gas and
lights, with city gas and
located close to
schools.

Terms on Real Estate
percent down deposit
in 30 days or
delivered. Possession
signing of contract
Sellers will pay 1970
years taxes.

Your inspection
appointment with
property will sell
bidder sale day. Not
for accidents.

Mrs. Charles Karmann

Service, 6-4422

anville WA 6-4422

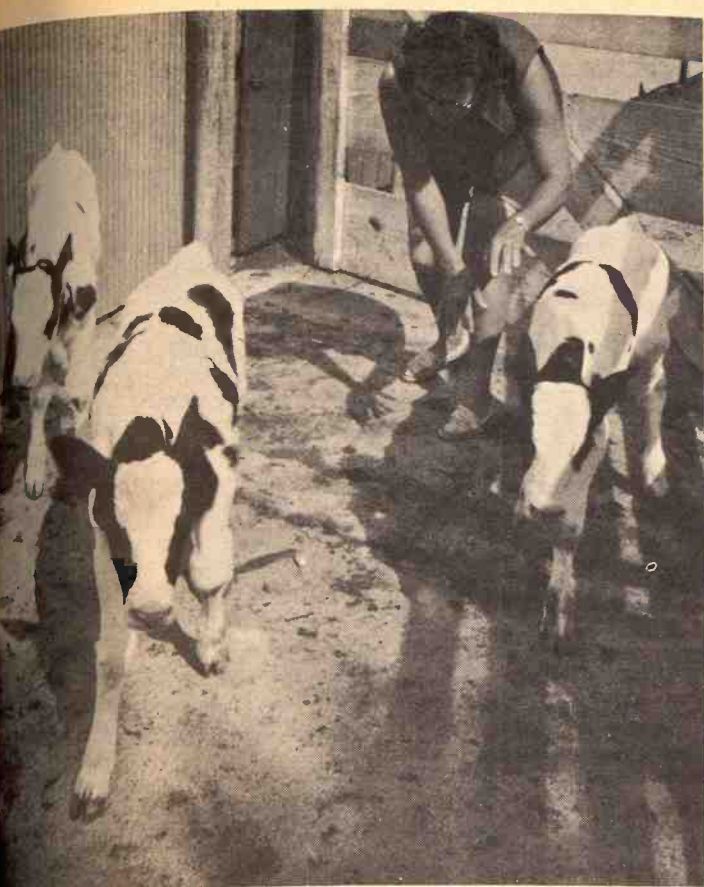

TRIPLET CALVES

Mrs. Walter Snitker of Hope shows off the triplet Holstein calves born on the Dickinson county farm in late August. All are bull calves, born to a cow fresh for the second time. The only other cow that freshened on the Snitker farm this summer also had multiple births. She delivered twins, one male and one female. The Snitkers keep about 32 head during winter and farm 550 acres plus pasture.

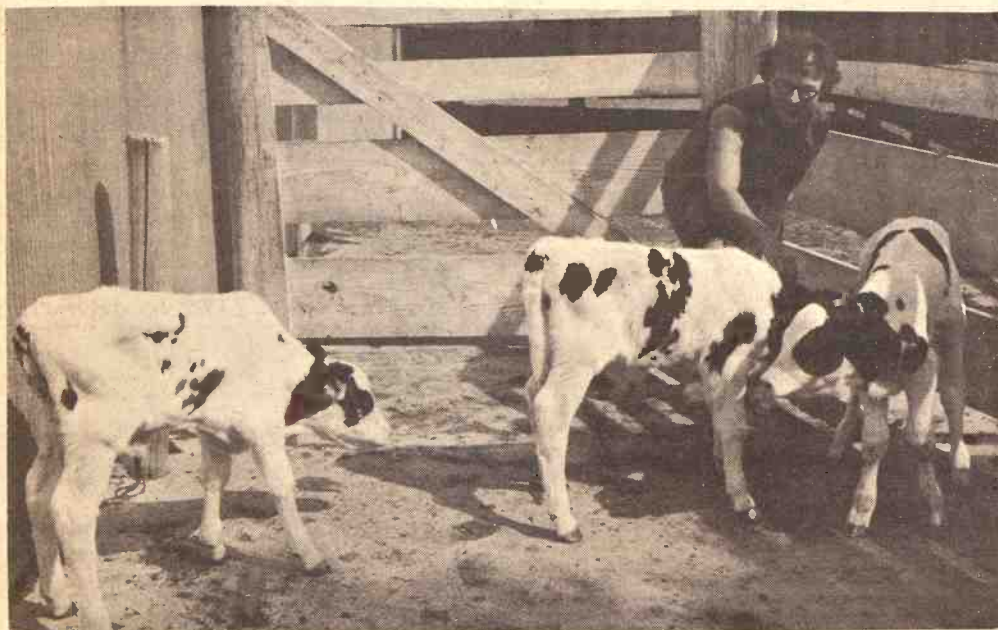

SELL EVERY TUESDAY AT HERINGTON

Herington Livestock Auction Co., Inc.

STRICTLY FRESH COUNTRY CONSIGNED CATTLE

Here's a few sales made Tuesday, August 31st:

Delmar Sandow, 209 str 770 @ 32.62
Adolph Weber, 2 bwf hfrs 622 @ 30.00
Adolph Weber, 2 blk str 752 @ 32.40
Lee Haun, 8 hfrs 608 @ 31.00
Mary Unruh, 1 holst cow @ 400.00
Mary Unruh, 1 holst cow @ 430.00
Mary Unruh, 1 holst cow @ 400.00
Effland Bros., 2 holst cows 1272 @ 22.70
Leonard Unruh, 1 holst cow 1065 @ 22.50
John Comp, 1 jersey cow 850 @ 19.60
Oliver Pavey, 1 wf cow 1245 @ 19.50
Gary Bros, 1 blk hfr 715 @ 30.00
Roman Kristek, 8 wf hfrs 522 @ 33.50
Stuart Sisson, 9 wf str 671 @ 33.80
Stuart Sisson, 10 wf str 537 @ 34.60
Merle Fitzgerald, 1 wf bull 400 @ 39.50
Merle Fitzgerald, 1 bwf hfr 1120 @ 21.70
Harry Yakle, 4 blk hfrs 522 @ 31.60
Harry Yakle, 3 blk str 445 @ 36.50
Emma Redger, 2 wf hfrs 413 @ 34.30
Emma Redger, 2 wf str 400 @ 39.25
Lincoln Redger, 2 wf str 368 @ 39.70
Merle Albrecht, 1 wf str 1160 @ 29.20
Larry Olsen, 1 wf str 390 @ 39.50
Larry Olsen, 3 wf hfrs 563 @ 31.50
Marge Davis, 1 holst str 1035 @ 27.00
Marge Davis, 1 bwf hfr 300 @ 35.00
Engle Bros, 1 wf hfr 400 @ 33.00
Gus Warner, 4 bwf str 585 @ 33.80

Bill Schump, 17 blk str 738 @ 32.90
Sam Helback, 15 wf hfrs 512 @ 32.90
Elmer Dean Teetzen, 8 red hfrs 589 @ 29.00
Harold Jones, 3 holst str 567 @ 28.90
Elmer Teetzen, 6 red str 590 @ 31.80
Laura Loomis, 1 bwf str 470 @ 35.30
Mack Loomis, 1 blk str 500 @ 35.50
Fred Muller, 1 bwf str 225 @ 45.00
Fred Muller, 13 bwf hfrs 514 @ 32.90
Fred Muller, 10 blk str 548 @ 36.90
Glen Shrader, 1 blk str @ 99.00
Glen Shrader, 1 blk cow 990 @ 22.70
Jerry Byrd, 9 blk str 377 @ 36.60
Jerry Byrd, 7 wf hfrs 340 @ 33.00
W.H. Beneke, 1 red str 540 @ 30.90
W.H. Beneke, 1 wf str 670 @ 32.90
Roy Worrich, 11 mixed str 772 @ 31.50
Fred David, 16 blk str 695 @ 30.70
E.J. Sigler, 1 wf bull 1410 @ 26.70
McCully Estate, 12 blk hfrs 657 @ 31.40
Juanita Haas, 1 wf cow 1035 @ 19.40
Gus Nelson, 5 mixed str 880 @ 28.10
Art Haefner, 9 mixed hfrs 667 @ 26.70
Art Haefner, 7 mixed str 689 @ 31.40
Bill Meyer, 3 wf str 708 @ 32.90
Bill Meyer, 6 wf hfrs 654 @ 30.90
Paul Martinit, 2 bwf str 840 @ 31.00
Gene Barr, 2 bwf hfrs 875 @ 22.60
Sklenar Bros., 2 wf str 810 @ 31.00
Z Bar Cattle Co., 28 wf cows 1084 @ 20.80
Z Bar Cattle Co. 30 wf cows 1091 @ 20.80

WE ARE HOLDING A SPECIAL
YEARLING AND CALF FEED SALE
ON
TUESDAY, SEPTEMBER 14th
STARTING AT 12:00 NOON SHARP

We need 1,500 to 2,000 head to fill our buyer orders. Anyone
wanting us to look at their cattle should call any of the fieldmen
or owners collect.

We will have buyers on hand from Nebraska, Iowa and Illinois.

MARKET REPORTS:

Radio Station WIBW Topeka, Monday 12:15 p.m.; Tuesday, 7 a.m.

Radio Station KJCK, Junction City, Monday thru Saturday, 8:30 a.m.

BONDED FOR YOUR PROTECTION

H. Irvin Christiansen
Phone 316-732-3185
Fieldman C. C. Wendt
Phone 913-258-2529

Edward B. Tolle
Phone 1613 Roxbury
Lee W. Remy
Phone 913-983-4473

Excellent Truck and Rail Facilities

Joe Clemence
Phone 913-479-5922
Fieldman Ted Haefner
Phone 316-924-5446

HIGH GRADE HOLSTEIN COMPLETE DISPERSAL



WEDN., SEPT. 8

10:30 a.m. — Lunch

In tent at farm 2 mi. south &
1/2 mile west of town, or 5 ml.
north of Hiawatha, Ks. on Hi-
way 73, then 2 1/2 west & 1/2
north on gravel road. Follow
signs.

RESERVE, KANSAS

118 HEAD OF HOLSTEINS SELL

26 young cows, 4 to be fresh by sale day
6 heavy springers
52 first calf heifers milking or heavy springers. One of the
heifers has milked up to 85 lbs. per day
34 bred heifers to start calving last of January
One 1 year old heifer sired by Paclamar Astronot
One 18 mo. Reg. Holstein Bull sired by Rag Apple Hagen
from Bacon dam that produced 19,680M, 745F.
4 small heifer calves Top ABS & CURTISS Breeding
DHIA Herd — July Avg. 14,345M, 3.7%T, 554F. 90% of herd
in milk.
Best of Health: Tested TB & Bangs, vacc. Lepto, preg. tested.
Dairy Equipment — Will sell sale day if not sold before:
400 gal. Van Vetter bulk tank; 4-unit Surge pipeline milker

FARM MACHINERY — Kelly Ryan spreader, loader, hay
crusher, feeders, bins, bunks, and everyday pickup from
from BT and misc. Farm Is For Sale Privately
Wagon & other items.

MR. & MRS. LYLE BLUHM

Write today for sale catalog & information to:
Donald J. Bowman, Auct. & Sales Mgr., Hamilton, Mo. 64644
Phone Kidder, Mo. 816 575-2256 or 575-2430
Auctioneers: Don Bowman & Bill Bredemeier
Seneca, Kansas — Phone 913 336-2043

IN THE PROBATE COURT OF CLAY COUNTY, KANSAS
In the Matter of the Estate of John H. Brooks, Deceased No. 7906
Notice is hereby given that under authority of the probated Will of
said decedent, the undersigned Executrix of the decedent's will and
estate, will on



Thursday, Sept. 16

Commencing at 10:00 o'clock p.m.
offer for sale and sell at public auction the
following described property on the farm
1 1/2 miles north and 3 east of Green,
Kansas.

PERSONAL PROPERTY

FARM MACHINERY — 1950 John Deere Model A tractor,
fully equipped, gas, good; 1936 IHC F-20 tractor on rubber,
runs good; 1 John Deere No. 44 plow, 2x16 on rubber;
1 John Deere No. 200 mounted cultivator; 1 John Deere
No. 5 7-ft. mower; 1 John Deere 6-ft horse drawn mower;
1 straight disc, 14-ft.; 1 3-section drag harrow; 1 IHC 2-row
pull type lister; 1 IHC 2-row weeder, No. 35; 1 Massey Harris
16x8 grain drill with press, good shape; tumble bug; dump
rake; single row horse cultivator; old lister; Letz burr mill;
pair steel wheels for old Fordson; 28-ft. alum. ladder; feed
barrels; pile junk iron; other old farm machinery; row
boat and ores; hand sprayer; alum. 15-ft. boat with 3 H.P.
motor; saws; hammers; vice; block and tackle; bolts; forks;
shovels; oil and feed barrels; bench grinder; also 2 rack loads
of small misc. items used on the farm.

LAWN MOWERS — 1 8-H.P. Honko riding lawn mower,
26-in. cut (nearly new); 1 nearly new garden tiller; 1 Lawn
Boy power mower.

TRUCKS — 1963 Chev. 1/2 ton pickup, 4-speed, wide bed,
6 cylinder, wrap around bumper, heater, 55,000 miles, good;
1946 Chev. 1/2 ton pickup, 4-speed, good shape.

HOUSEHOLD GOODS & ANTIQUES — Coronado 14-ft.
upright deep freezer; small dinette set with 4 chairs; high
chair; Dexter wringer type washing machine; antique oak
square dining table; electric heater; Superflex oil heater;
antique trunks; several dressers; chest of drawers; studio
divan; chairs; writing desk; combination antique desk and
book case; kitchen range; refrigerator; buffet; rockers; 3
metal beds, complete treadle type sewing machine; end
table; antique picture frames; card table; T.V. trays; 21-in.
T.V. set; electric fans; electric cream separator; copper
boiler; copper tub; a lot of fruit jars; dishes; pots; pans;
several pieces of antique and collectors items too numerous
to mention; pole lamp; stamp collection; old jewelry.

REAL ESTATE

(to be sold at 3:00 P.M.)

NE 1/4 of Section 14, Township 7 south, Range
4 east of the 6th P.M. Riley County, Kansas.
This is an improved farm with 5-room frame house
with porch, R.E.A., good metal covered barn, chick-
en house, also other small buildings, good well
with pump jack & motor, approx. 35 A. grass, bal-
ance broke, has 40 A. growing milo, 42 A. which
will be planted to wheat by present tenant, Gene
Dodds.

TERMS: 25% of sale price to be paid day of sale, balance
upon delivery of deed and abstract certified to date; Seller
will pay 1971 & prior years taxes, Tenant to have right to
harvest milo & wheat, Buyer entitled to 1/3 rent share of
milo & wheat; possession of buildings upon signing contract,
possession of milo ground & grass January 1, 1972. Written
agreement containing all terms of said sale to be signed
when property is knocked off & put in escrow in The
Peoples National Bank, Clay Center, Kansas.

Hazel Puett, Executrix

Foster L. Kretz Auction Service
Clay Center, Kansas

Clerk: Peoples National
Bank, Clay Center

For Further Information Contact Auctioneer Or Executrix
Jones & Ryan, Clay Center, Attorneys For Executrix

Set Deadlines Again For Cottonwood Area Feedlots

The State Board of Health has reinstituted administrative directives which will require three cattle

feedlots along the Cottonwood River near Emporia to come up with acceptable plans within 60 days for building runoff control facilities.

The directives also will require the feedlots to have their runoff control structures in operation before the start of spring rains next March or April.

Mel Gray, Chief engineer and director of the Environmental Health Services Division of the Health Dept., identified the feedlots involved as the Cattlemens Feed Lot at Emporia, owned by Jim Tieschgraber; the Crofoot Ranches Feedlot between Cedar Point and Emporia, owned by Glenn and Doris Crofoot, and the Crofoot-Robison Feedlot near Cedar Point, owned by State Sen. John Crofoot and Clare Robison.

Last Big Feedlots

The environmental health services chief engineer asserted the three feedlots are the last remaining major cattle feeding operations

along the Cottonwood without operational runoff control containment or control facilities.

He said all other sizable feedlot operations along the Cottonwood have complied with earlier board administrative directives to install such pollution prevention facilities.

Gray said if the three feedlots do not comply with the board's latest directives within the 60-day limitation, the board will be asked to issue formal orders setting firm deadlines for compliance.

Delays Granted

He said the three feedlots were under administrative directives earlier this year to come up with acceptable plans and specifications for construction of runoff control facilities, but that the Board of Health set them aside temporarily.

Gray said none of the three feedlots involved had shown any progress towards planning and building runoff control facilities.

The Board of Health and Gray's department began cracking down on the many feedlots along the Cot-

REMINDER ANTIQU AUCTION

Sat., Sept. 11

Starts 1:00 p.m.

801 Rannells Road
MANHATTAN, KANSAS

Victrola cherrywood cabinet, real nice
4 center tables with brass feet
Seamstress cabinet treadle sewing machine
Large mirror in oak frame
8 antique lamps
Wall bracket lamp with mercury reflector
Dozens & dozens of valuable antiques & collectables. For listings see Grass & Grain Aug. 31.

MR. & MRS.
Earl T. Colbert
Aucts. Welter & Applegate

Auction SALE

Misc. Furniture & Appliances

GE electric range, 30", only 3 years old
Co-op frost free refrigerator with large freezer below, excellent
GE air conditioner, 16,500 BTU
Dearborn propane gas heater, 45,000 BTU
Divan and chair
Two bedroom suites with innerspring mattresses
Dining room suite consisting of table, 6 chairs, buffet and wall mirror

Saturday, Sept. 11

Starts 10:00 a.m.

Having sold the farm, we will sell our household goods at public auction at the farm located 11 miles west of Clay Center, Ks. on Hwy. 24 and 1 1/2 north.

Tappan propane range
Metal wardrobe; hall tree
Dormeyer mixer
Maytag wringer washer and tubs
Islander roto hoe
32" riding lawn mower with a 7 hp motor, new in 1969
Several chairs; 12' ladder; 6 livestock panels; some used lumber; mail box; welding helmet; garden wheel hoe; two rugs.
Also some throw rugs; mortar box; steel post driver; 20 24" cast iron sink, and miscellaneous items.

Terms: Cash Day Of Sale

Joe & Marjorie Regnier

Aucts: Eldon Thorman & Gary Beck
Clay Center, Ph. 913 632-3008 or 632-5636

Clerk: Citizens State
Bank, Miltonvale

BRING YOUR WATCH TO A SPECIALIST FOR repairs

Good watches
deserve
expert care.
All others
need it!



The more expensive your watch, the more it needs the attention of experts. But ordinary watches need extra special care because keeping perfect time is not just built-in.

SNYDER'S JEWELRY

South Side Of Square
CLAY CENTER, KANS.

IT IS HOT ---

and so is Ol' Ev. Ev's afraid the hot weather may melt some of this used machinery and he's dealin hot. Roll the windows down and head for St. Mary's today.

COMBINES

1962 JD 45, cab
1962 JD 40, overhauled
1959 JD 45
1957 JD 45
1967 MH 410, cab, good
1967 JD 410, sharp
1964 JD 95 with cab, 16'
1965 IH 303 w/ cab, 13 1/2'
a good combine
1957 MH 82, SP
1956 MH 80, SP
1952 MH 26, good
1951 MH 26, good
1966 ~~SOLD~~ II & cab
1967 IHC 403
1965 IHC 303, cab
1961 IHC 151, cab
1961 IHC 151
1959 IHC 101
1958 IHC 101
1957 IHC 141
IHC 127, good

1961 JD 40, good
1962 JD 40

JUNKER COMBINES

1948 55 JD 1958 45 JD
1947 55 JD 1957 45 JD
1960 IH 91

TRACTORS

JD 4000 gas, good price
1968 A-C 180 with cab. This is a real good tractor with only 1100 hours.
1966 JD 4020 dsl., synchro-range
1964 JD 4020 diesel, power shift
1965 JD 3020 gas, wide front has radio. Real slick.
1964 JD 3020 dsl., power shift
1962 JD 3010 diesel
1957 JD 720 diesel
1954 JD 60
1953 JD 60
1950 JD A

NEW MACHINES

we have had a little too long
2 1250 plateless planters, 6 row
No. 37 loader

No. 68 auger feed wagon
727 pull Gyramor
307 Gyramor

JUST TRADED

and on the lot

1 row crop head for 34" wide
1 used row crop for 38 cutter mtd. 2 row
1963 JD 55 combine, 12' with cab
1951 JD 55. A slick old machine. Has cab. Sell cheap
1959 JD 45, 12', slick as a whistle. Will sell well worth the money.
1959 John Deere 730, good
NH 269 wire tie baler, looks like new
JD 24T baler, like new
1967 JD 24WS baler
1966 IHC 403 combine with hydraulic drive

USED PLOWS

IHC fast hitch 4x14
JD F145 semi-mount 4x14
OTHER MACHINES
Two 224T Balers
Howard 100" Roto Vator
JD 16' springtooth, 3 pt.
JD 10' AW disk, good
Special — 1968 Auger Wagon

CORNHEADS

1966 JD 430, narrow 4-row
1967 MF 422 wide row
1968 JD 235 two row
Two JD 210 cornheads

JUST ARRIVED — FORAGE CUTTERS

1 big yellow 2 run Gehl
1 616 New Holland
12' cutter bar for Fox SP, almost new
Ol' Ev has the mostest used combines. Why pay to have your milo cut when he'll sell you one for probably less than you'd pay to have the field combined.

Farmers Union Hdw & Implement



EVERETT HOOBLER, manager
Phone 437-2913
ST. MARYS, KANSAS

September 7, 1971

tonwood River last year after numerous fish kills allegedly caused by runoff from the cattle feeding operations were reported.

2 BIG SALES EVERY WEEK



HOGS on Tuesday
LEADING HOG MART IN KANSAS.

WASHINGTON
SALES CO., INC.

Barn Phone
913/325-2266

Harold Siegel, Albert Giehl
Auctioneers

Information or to Consign, Call:
BURT, Washington, Kans. 913/325-2393

Stop in and see Ol' Ev
your FARMHAND dealer



FARMHAND
MECHANIZED MUSCLE FOR TOUGH JOBS

Farmers Union Hdw. & Implement
Phone 913 437-2913 ST. MARYS, KANS.

Auction SALE

Toby jugs
Antique buttons
Fans — Ivory & silk, lace, ostrich plume
Pattern glass pieces
Cut glass perfume bottles
Cut glass perfume vial with sterling top
Old bottles
Some silver pieces
Wedgewood plates — Old London Views 1st edition
Large Belleek pitcher
Large Haviland pitcher
Figurines
Handmade beaded dress
Belleek vase, white with silver inlay
1942 Victory Flask with Gen. McArthur
Ruby thumbprint creamer
Limoges tray and platter
Hand painted Limoges punch bowl
Paneled grape tumblers
Blue Daisy and Button: creamer, covered footed dish, cart
Quilted Amberina toothpick
Amber Daisy & Button hat

G. D. & Donald M. Sten
Auctioneers: Cols. Carl & Wm. Schnell, Abilene
Banker: Farmers National Bank, Abilene

WABAUNSEE CATTLE
TOUR TO BE OCTOBER
ALMA—The annual
the Wabaunsee County
Association will be held
Time table and routes are
set. Directors of the group
Bohn, Robert Sage,
Robinson, Robert L. Stuewe,
and Stanley Stuewe.

EVERY WEEK

Bonded for your

nesday
N KANSAS.

TON
CO., INC.

CATTLE
Every
Wednesday

rt Gieber

13/325-2393

and see O'F
ARMHAND dealer



HAND
FOR TOUGH JOBS

on Hdwe. & Impl
ST. MARTIN'S

Saturday, Sept

Starts 10:00 a.m.
Steril Hall

ABILENE, KANSAS

Banjo clock (not working)
Pair of large brass
candlesticks

Over 15 Mexican tin
Intricately cut silver
Picture frames

2 oak combination
with curved glass
Sandwich glass picture
with bladder and
handle

Outstanding full size
walnut bed with
carved trim

Old trunk
Marble top chest
Full size brass bed

Twin size Victorian
Large oval
with needlepoint &

Wall telephone
2 wagon seats
Wooden butter churn

years old
Chests
Baby items

Automatic washing
Many other
miscellaneous
numerous to mention

& Donald M. Stew
s: Cols. Carl & Wm. Schnell, Abilene
onal Bank, Abilene



BEST AT EMPORIA
Carol Richard of Emporia had the
and champion steer at the Lyon
County Fair and sold the 1130 lb.
Hereford crossbred for \$1.24
pound at the sale following the fair.
Wheat bought the steer for a
\$1372. Carol bought the calf last
year from S.J. Erpelding of
Emporia. Her parents are Mr. and Mrs.
George A. Richard.

**SCHOOL ENROLLMENT
DOWN AT TOPEKA**

Enrollment at Topeka public
schools appears to be down about 100
pupils compared to last year. Before
figures were available it ap-

**BEATRICE
77
LIVESTOCK SALES**

es north of Beatrice, Nebr.

**Monday
CATTLE 11:30 a.m.**

**Wednesday
HOGS 11:00 a.m.**

Feeder pigs, Male Hogs
& bred gilts sell 2:30 p.m.

PHONE 402-223-3571

had a large run of cattle
last week. Baby calves from
\$5.00 to \$65.00 with 2 BW
at \$106.00, 1 Blk str at
\$114.00, 1 WF hfr at \$114.00,
WF bulls at \$106.00. Shelly
cows & cutter cows 17.50
20.25 with commercial &
city cows at 20.25 to an ex-
treme top of 22.90. Bulls sold
from 25.00 to 27.00 with 1 WF
wt 1395 at 31.30 going
back to the country. Some
include:

WF str	wt 817	at 33.55
Mix str	wt 720	at 33.75
Hol str	wt 783	at 27.15
Mix hfrs	wt 379	at 34.55
Mix bulls	wt 381	at 36.40
Mix str	wt 764	at 32.15
BWF str	wt 587	at 36.60
BWF hfrs	wt 529	at 32.70
Hol cow	wt 1340	at 22.90
Hol cows	wt 1272	at 22.40
WF cow	wt 1130	at 21.70
Blk cows	wt 1076	at 20.65
Hol cow	wt 1380	at 22.20
Hol cows	wt 1361	at 21.90
Gur cow	wt 1175	at 21.80
WF cows	wt 1115	at 21.30
WF bull	wt 1045	at 27.00
Hol bull	wt 1780	at 26.90
WF bull	wt 900	at 25.10
WF bull	wt 1445	at 25.60
WF str	wt 729	at 33.45
Blk hfrs	wt 413	at 33.65
Mix str	wt 809	at 32.85

many other unlisted sales.
An early listing for next Mon-
day's cattle sale include 6 Hol.
springer heifers & cows.

HOGS
We had a large run of hogs
last Wednesday with 200 to
240 lb butchers at 17.25 to
17.95; 240 to 260 lbs 16.75 to
17.25; 260 lbs. & over 16.00
to 16.75. Light sows 15.00 to
16.00 with heavier weights at
13.50 to 15.00. Boars: 11.60 to
12.00.

CLARENCE TEGTMEIER
Burchard - 865-4521
DELMER JURGENS
Wymore - 645-3493
JR. THIMM
Beatrice - 228-0757

peared that enrollment in Topeka
would be around 23,200 compared to
24,200 a year ago. Most of the loss
was in the elementary schools.

Third Of New Family Units Are Mobile Homes

Mobile homes represented one-
third of all new one-family units in
1970 as in 1969.

One answer to current housing
needs obviously is the low-cost
mobile home. There aren't enough
houses, and there isn't much
inexpensive housing for someone
with home ownership in mind.

The Housing and Urban
Development Acts of 1969 and the
Veterans Housing Act of 1970 now
provide for guaranteed Federal
Housing Administration loans and
for GI loans for mobile homes. This
has helped keep the mobile home
competitive in the low-cost market
as an alternate to subsidized
housing.

A recent survey reported by the
Economic Research Service of the
U.S. Department of Agriculture
shows findings of selected
characteristics of open country
mobile home residents in the East

North Central States. The survey
included interviews with 131 mobile
home owners.

Mobile home owners interviewed
tend to be younger, have smaller
families, generally have less college
education, and lower levels of in-
come than other home owners.

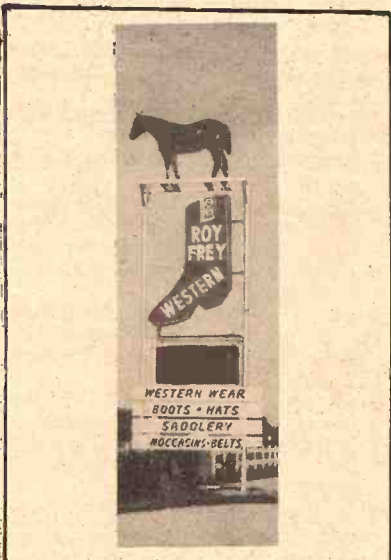

WE CAN FIT YOU
Justin • Acme • Texas
Nocona and Tony Lama
On US 24 — 2 Blocks East
of Cloverleaf on US 24
TOPEKA, KANS.

REMINDER

Auction SALE

Friday, Sept. 10

Starts 12:30 Noon

I will sell at public auction the personal
property of the late Lula Sandell at her
residence located 2 blocks south of the
Skelly oil station in Riley, Kansas.

**Household Goods
& Some Antiques**

Additional items will sell at
the same location for Mrs. Pete
Harz.

For Full Listings See Grass & Grain August 31

Ben Heer

ADMINISTRATOR OF LULA SANDELL ESTATE
Aucts. Foster Kretz Auction Serv., Vern Ewing Clerk: Riley State Bank
Attorney For Estate, Dick Rogers, Manhattan

Come In and
Meet Floyd . . .

Compare Penneys Everyday
Low Prices On

Cargomaster 930 Truck Tires

A TIRE FOR EVERY JOB AT
YOUR PENNEYS TIRE HEADQUARTERS

TIRE SIZE	PRICE	FED. TAX	ALL TIRES 6-PLY NYLON TUBE TYPE
670 x 15	\$26.95	\$2.82	
700 x 15	\$32.95	\$3.23	
690 x 16	\$29.95	\$2.95	
700 x 16	\$32.95	\$3.28	
750 x 16	\$36.95	\$4.18	

BATTERIES
Buy Now & Save
Important Money

**PENNEYS
RELIANT**

24 Mo. Guarantee
12 Volt — \$15.95
6 Volt — 12.95

Both With Exchange

Service Phone
913. 776-6171

DOWNTOWN
MANHATTAN

Penneys
auto center

September 7, 1971

summer in the G&G area and other
parts of the Midwest has resulted in
a Rice county contest in which the
mayors of the towns in the county
competed. Bob Briscoe, mayor of
Lyons, won with an 89-foot toss as
part of county centennial activities.

**COW CHIP FLIES 89 FT.
FOR LYONS MAYOR**

The spate of cow chip-throwing
contests which have emerged this

Auction SALE

Wednesday, Sept. 15

Starts 10 a.m. — Lunch Served

Having quit farming, we will sell at
public auction on the farm known as the
old Howe farm located 1/2 south and 2 east
of Chapman, Kansas on the river road.

Farm Machinery

1959 JD 720 tractor, gas burner,
row crop, LPTO, L hyd., PS,
good rubber, good
1947 JD B tractor, gas, row crop,
oversize pistons, good rubber,
good
1959 JD No. 45, 12' combine,
excellent shape
JD No. 8 field cutter, single row,
also grass att., good shape
JD No. 8 7' mower, good
John Deere 36' hay or grain
elevator, hopper and down
spout, on rubber, good
JD No. 55 3x14 plow, hyd. control,
on steel, good shape
JD 2x14 plow on steel
2 JD 2 row weeders, 1 is a No. 820
JD No. 200 2-row mounted
cultivator
JD No. 540 2 row mounted lister
JD 4 section springtooth on Litch-
field wheel carrier, good
JD 16x8 grain drill on steel, good
shape
JD oneway plow on steel
JD 2 row rolling stalk cutter
JD No. RW 11' wheel disc, good
Case 3 section springtooth
7 sections of drag harrow
Letz burr mill
Clipper fanning mill
Judson 12' fertilizer spreader on
rubber
12 1/4' grain auger
Tractor mounted weed sprayer
with broad jet
Factory built squeeze chute, good
4 row corn press
Straw spreader to fit plow
2 road grags
2 old lumber wagons
5' tooth cultivator

Some other old machinery and
junk iron

**TRUCK, TRAILERS
AND STOCK RACKS**

1963 GMC 3/4 ton pickup, wide
bed, 4 speed, bumper, radio,
heater, good rubber, 60,000,
good
24-wheel trailers with flatbeds
Metal slip in stock rack for
pickup

SHOP TOOLS & MISC.

Homelite chain saw; knife
sharpeners for field cutter
knives; 2 anvils; post drill; HD
bench vise; PTO tire pump.
5 ton hyd. jack; Handy-Man
jack; other jacks; tarps; electric
welder with hoods and rods; 3/8"
electric drill; steel 1 hole corn
sheller; 110 volt fencer; 6 volt
fencer; 2 oil tank heaters; 2 55
gal. barrels; 3 30-gal. barrels;
lumber; hedge posts; wood 50
gal. barrels; small wooden
barrel; good well pump; some
anti-rust spray; pump jack; 6 or
12 volt battery charger.
Socket sets; box end wrenches;
2 antique hand corn planters;
wire stretchers; bolts; antique
barrel type seed treater; grind-
stone.
Log chains; shovels; ham-
mers; saws, axes, sledges, hoes,
rakes, hand tools and 831 small
misc. items too numerous to
mention.

A FEW HOUSEHOLD ITEMS

Terms: Cash Day Of Sale

Moyer Brothers, Owners

Aucts: Foster Kretz Auction Service
Clay Center, Ph. Morganville WA 6-4422

Clerk: Chapman
State Bank

G&G Calendar

Sept. 7 — Farm sale east of Republic, Mr. & Mrs. Bill Hallack. Larry & Rollie Lagasse, auctioneer.

Sept. 7-9 — September feeder pig sale in various locations in Missouri, Mo. Co-operative Feeder Livestock Assn., Chas. E. Ausfahl, exec. sec.

Sept. 7 — Livestock and machinery sale west of Chester, Nebraska. Mr. & Mrs. Henry Kapperman. Eugene Waring, auct.

Sept. 7 — Farm sale northeast of Sylvan Grove, Mrs. Armin Thaele. Auctions. Ray Gerbitz & Melvin Temple.

Sept. 8 — High grade Holstein heifer sale, Reserve, Ks., Mr. & Mrs. Lyle Bluhm. Auct. Donald J. Bowman.

Sept. 8 — IHC dealership at 727 Shawnee, Leavenworth. Roy Wright, owner. Auctions. Raymond Zimmerman and Raymond Roberts.

Sept. 8 — Farm sale east of Clay Center, Ks., Oliver Klein. Auct. Foster Kretz.

Sept. 9 — Farm sale north of Clifton, Ks., Francis W. Giebert. Auct. Foster Kretz.

Sept. 9 — Farm sales west of Daykin, Nebr. One sale for Fred Houser, other for A. L. Rosener & Sons, at same location. Auctions. Schultis & Son & Wolken.

Sept. 9 — Farm sale & 80A SW of Haddam, Craig and Verda Nichols. Auct. Harold R. Siegel.

Sept. 10 — Farm sale northeast of Moundridge, John Regier & John P. Krehbiel. Auctions. Ted Krehbiel & Leland Boesker.

Sept. 10 — Furniture at 87 E. Corwin Rd., Salina, Ks., H. A. Toepfer. Auctions. Carl & Wm. Schnell.

Sept. 10 — Special horse sale at Concordia Sales Co., Tom Walker.

Sept. 10 — Furniture sale in Concordia, Mrs. William Srite, aucts. Larry & Rollie Lagasse.

Sept. 11 — Farm machinery and antiques northeast of Buffalo, Mrs. Carl Stoll, Admx., aucts. Marple & Troutman.

Sept. 11 — Antique sale in Sterl Hall, Abilene, Kansas, Don & G. D. Stewart. Auctions. Carl and Wm. Schnell.

Sept. 11 — Farm sale west of Clatonia, Nebr., John Rehm. Auctions. Schultis & Son & Wolken.

Sept. 11 — Carpenter & shop tools in Scandia, Mrs. Ervin Currie. Larry & Rollie Lagasse, aucts.

Sept. 11 — High grade Holstein dispersal sale, Eureka, Bill McKenzie. Auct. Donald J. Bowman.

Sept. 11 — Farm sale southeast of St. Marys, James Pearl. Auct. Everett Hoobler.

Sept. 11 — Obsolete & surplus steel & miscellaneous fabricated parts in Hesston, Hesston Corporation. Auctions. Ted Krehbiel & Leland Boesker.

Sept. 11 — Real estate & household goods in Clay Center, Ks., Vera James Estate. Auct. Foster Kretz.

Sept. 11 — Farm sale northwest of Clay Center, Joe & Marjorie Regnier. Auctions. Eldon Thorman & Gary Beck.

Sept. 11 — Household goods west of Clay Center, Joe Regnier. Auctions. Eldon Thorman and Gart Beck.

Sept. 11 — Diddle-Glaser Office Equipment Sale in Emporia, Ks., Evert Smith, auct.

Sept. 11 — Antique sale in Woodbine, Ks., Paul Jahnke Estate.

C. W. "Bill" Crites, Auct.

Sept. 11 — Household goods in Lindsborg, Ks., Elmer Anderson Estate, Roger A. Johnson & Son auctioneers.

Sept. 11 — Antiques and household sale in Manhattan, Ks. Earl T. Colbert. Welter and Applegate, aucts.

Sept. 11 — Real estate & household goods in Clay Center. Vera James estate. Foster Kretz, auct.

Sept. 11 & Oct. 23 — Fall Duroc sales at Caney, Ks., Messner Farms.

Sept. 13 — Farm machinery sale south of Bruning, Nebr., Mr. & Mrs. Rex Johnson. Don Dirks, auct.

Sept. 13 — Surplus CCC property east of Waterville, Marshall County ASC Committee. Auctions. Don Roche & Raleigh Breeding.

Sept. 14 — Real estate & household goods in Junction City, Charlie Karman. Auct. Foster Kretz.

Sept. 14 — Surplus CCC Property west edge of Home, Ks., Marshall County ASC Committee. Raleigh Breeding & Don Roche, auctioneers.

Sept. 14 — 323A farmland, Ottawa Co., John M. Curry estate, sale at courthouse in Minneapolis, Ks., Joe D. Berkley, exec. Kennedy, Barkley & Simpson, attorneys for estate. Auctions. Willis Darg & Bob Perry.

Sept. 14 — Paint shop equipment in Abilene, Kansas, Mrs. Melvin Wilson. Auctions. Carl and Wm. Schnell.

Sept. 15 — Farm sale southeast of Chapman, Moyer Bros. Auct. Foster Kretz.

Sept. 15 — Lost & found articles at police station, City of Manhattan, Ks. Auct. Lawrence Welter.

Sept. 15 — Farm sale southeast of Chapman, Ks., Moyer Bros. Foster Kretz, auct.

Sept. 16 — Farmland & equipment northeast of Green, Ks., John Brooks estate. Auct. Foster Kretz.

Sept. 16 — Farm sale northwest of Washington, Ks., Clyde Dull estate. A. C. Bockelman, attorney for estate. Auct. Harold Siegel.

Sept. 16 — Buildings & tools at 1704 W. 1st St., Abilene, Mrs. Will Raff. Auctions. Carl and Wm. Schnell.

Sept. 18 — Household goods and antiques in Moundridge, Mrs. D. G. Roth. Auctions. Ted Krehbiel & Leland Boesker.

Sept. 18 — Furniture & antiques in Moundridge, Ks., Mrs. D. G. Roth. Auctions. Ted Krehbiel and Lee Boesker.

Sept. 18 — 240A southwest of Garnett, Ks. Dain's Real Estate & Auction.

Sept. 18 — Machinery, household goods & some antiques south of Industry, Mr. & Mrs. Elmer Wingard. Auctions. Carl & Wm. Schnell.

Sept. 18 — Sale for Hi-Noon Kiwanis in Emporia, Ks. Evert Smith, auct.

Sept. 18 — Household goods in Salina, Ruth Hederstedt. Roger A. Johnson & Son, aucts.

Sept. 20 — Farm sale east of Clay Center, Charles Riechers. Auct. Foster Kretz.

Sept. 21 — Furniture at 1001 N. Kuney, Abilene, Ks., C. L. Williams. Auctions. Carl & Wm. Schnell.

Sept. 22 — Real estate & household goods at 1230 Colorado, Manhattan, Ks., Charley Lundberg estate. Carlson Agency. Lawrence Welter, auctioneer.

Sept. 25 — Two houses, household goods and antiques in Canton, the Serviss estate. Auctions. Ted Krehbiel and Lee Boesker.

Sept. 25 — Antiques & furniture in Canton, David Serviss est. Auctions. Ted Krehbiel & Lee Boesker.

Sept. 25 — High grade Holstein dispersal, Paola, Lawrence Wobker. Auct. Donald J. Bowman.

Sept. 27 — Farm sale northwest of Linn. Ewald Helms. Auct. Foster Kretz.

Sept. 28 — New Feeder Pig Auction in South St. Joseph, Mo. Sale Barn, Watson.

Oct. 2 — Kansas All Breed sale of February & March boar and open gilts at Dickinson County fairgrounds. Sponsored by Ks. Pork Producers Council, R. H. Hines, KSU, supervisor.

Oct. 8 — North Central Kansas annual feeder cattle sale at Clay Center Sales, Clay Center. Sale managers Wade Bauer, Peoples National Bank, and Jay Gosch, Clay Center.

Oct. 9 — Household goods and antiques in Miltonvale, Ks., Fannie Lilliman. Auct. Foster Kretz.

Oct. 9 — House and 80A farm, Idana, Kans., Lewis estate. Auct. Foster Kretz.

Oct. 15 — Holstein dispersal southwest of Hillsboro, grade A DHIA, Schmidt Dairy. Auctions. Ted Krehbiel, Lee Boesker and Ed Reimer.

Oct. 15 — Reg. Hereford bull sale in Foraker, Okla., Coddling Cattle Research.

Oct. 16 — Registered Hereford cow sale in Foraker, Okla., Coddling Cattle Research.

Oct. 16 — Farm sale southeast of Leonardville. Herman Remmers, owner. Foster Kretz, auctioneer.

September 7
October 19 —
Commercial Sale
Barn, Horton, Kan.
gely, sec.
Oct. 20 —
Sale, Salina, Kan.
ly, sec.
October 21 —
Commercial Sale
Sale Barn, Watson
ton Nagely, sec.
Oct. 22-24 —
Cl-Co Park, Watson
Prebyterian Church
bert Baril.
Oct. 23 — 4H & P
Sale, Horton, Kan.
Oct. 23 — Farm
borg, LeRoy & Son
Aucts. Roger A.
Son.
Oct. 25 — Farm
of Miltonvale, Ks.
man. Auct. Foster
Oct. 30 — Special
and bred Hereford
City, Mo., Green
Co.
Oct. 30 — Page
son, Olson all
sale at Manhattan
Co. sale barn, Mo.
Nov. 4 & 5 — Kansa
& Sale, Fairgro
son. Also Junior
fore sale of reg
day, Nov. 5.
Nov. 6 — TriStar
Sale in Fairbury
Nov. 6 — Crowder
ter Horse prod
Salina, Kansas
Nov. 12 — Ham
rock Angus Sale
Marys, Ks.

J.C. LIVESTOCK SALES SALE EVERY SATURDAY

HOG SALE — 9:00 a.m.
With Pigs at 11:30 a.m.
CATTLE — 12:30 p.m.

With a nice rain Saturday morning the run was somewhat lighter. Light weight cattle were very active with feeder cattle steady. Pig market very slow. Pigs weighing 40 lbs. and down. Following is a partial listing of our sale last week:

FEEDER STEERS	
1 wf str	640 @ 33.00
2 bwf str	723 @ 33.30
26 wf & bwf str	750 @ 33.25
5 wf str	744 @ 33.00
2 bwf str	730 @ 32.90
2 wf str	752 @ 31.10
2 wf str	1025 @ 30.70
5 holst str	768 @ 29.20

STEER CALVES	
2 bwf str	192 @ 47.00
1 bwf str	275 @ 43.00
5 bwf str	306 @ 42.25
3 bwf str	370 @ 42.00
17 wf str	351 @ 41.30
1 wf str	215 @ 41.25
1 bwf str	370 @ 40.25
1 bwf bull	315 @ 40.00
8 blk str	359 @ 39.75
6 bwf str	457 @ 39.00
13 wf str	460 @ 38.10
3 bwf str	470 @ 37.25
10 blk str	451 @ 37.10
4 bwf str	516 @ 37.00
5 wf str	589 @ 36.90
1 wf str	520 @ 36.75
5 wf str	542 @ 36.75
10 wf str	467 @ 36.30
5 bwf str	573 @ 36.25
6 char str	551 @ 36.25
6 blk str	490 @ 36.10
4 bwf str	565 @ 36.00
3 bwf str	540 @ 36.00
28 blk str	543 @ 35.70
2 bwf str	532 @ 35.00

HEIFER CALVES	
1 bwf hfr	255 @ 37.25
1 blk hfr	260 @ 37.00
3 blk hfrs	332 @ 35.75
4 bwf hfrs	314 @ 35.75
1 wf hfr	350 @ 35.00
3 char hfrs	523 @ 35.50
2 wf hfrs	347 @ 35.00
1 wf hfr	305 @ 35.00
10 blk hfrs	337 @ 34.75
5 bwf hfrs	392 @ 34.50
16 wf hfrs	500 @ 34.30
2 char hfrs	540 @ 33.90
2 char hfrs	465 @ 33.90
7 blk hfrs	434 @ 33.60

8 blk hfrs	400 @ 33.40
6 wf hfrs	492 @ 33.10
1 wf hfr	450 @ 33.00
11 wf hfrs	520 @ 32.60
9 blk & bwf hfrs	412 @ 32.60
3 bwf hfrs	513 @ 32.60
5 wf hfrs	548 @ 31.90
4 blk hfrs	509 @ 31.60

COWS	
1 blk cow	950 @ 23.00
1 bwf cow	805 @ 22.25
1 holst cow	1370 @ 21.80
1 holst cow	1395 @ 21.60
1 wf cow	1025 @ 21.40
1 holst cow	1040 @ 21.40
1 blk cow	980 @ 21.30
2 wf cows	900 @ 20.90
2 blk cows	957 @ 20.80
1 wf cow	1040 @ 20.50
2 wf cows	1000 @ 20.50
1 wf cow	980 @ 20.10
1 wf cow	925 @ 19.90

HOGS	
21 mix butch	228 @ 17.70
14 mix butch	216 @ 17.70
9 white butch	236 @ 17.70
16 mix	229 @ 17.65
10 hamp	241 @ 17.65
14 mix	214 @ 17.65
10 mix	231 @ 17.60
26 mix	210 @ 17.55

SOWS	
1 blk sow	300 @ 15.90
3 spot sows	351 @ 15.80
1 white sow	310 @ 15.70
1 white sow	400 @ 15.55
1 white sow	405 @ 15.50
11 hamp sows	426 @ 15.15
1 blk sow	505 @ 14.25

PIGS	
13 mix pigs	@ 14.50
20 mix pigs	@ 14.00
34 hamp pigs	@ 14.00
10 white pigs	@ 13.75
9 white pigs	@ 13.00
9 white pigs	@ 12.50
54 mix pigs	@ 12.25
9 white pigs	@ 12.00
20 mix pigs	@ 11.75

ALREADY CONSIGNED:	
50 choice blk str & hfr clvs	
35 wf str & hfr clvs	
30 wf & blk str & hfr clvs	
73 mix str weighing 775-800	
50 choice wf str weighing 750	
40 holst str weighing 875-900.	

If you have livestock to appraise, call:
VERN LANGVARDT, Manager, 238-8211, Junction City
HOWARD LANGVARDT, Auctioneer, 238-8212, Junction City
HERB NEUMEYER, White City, Phone 349-2863
LICENSED AND BONDED
BARN PH. JUNCTION CITY 238-1471

REMINDER Auction SALE

Farm Machinery
JD 4010 tractor with cab
IHC Model H tractor
Other machinery, farm tools and implements.

HOG & CATTLE EQUIPMENT

MISCELLANEOUS

For Full Listings See Grass & Grain August 18

James Pearl

ST. MARYS, KANSAS
Auctioneer — Everett A. Hoobler, St. Marys, Kansas

RONALD RICE MOTOR

North Kansas Largest Volume Dealer
CHEVROLET — OLDSMOBILE — CADILLAC
— ABILENE —
NW Second

Spend Less — Get The Best

1971 DODGE Charger 2 door
6 cyl., radio, heater, automatic transmission.

1970 OPEL 2 door
Radio, heater, four speed transmission.

1970 CHEVROLET Impala Custom V8 2-dr. hardtop
Green. Radio, heater, automatic transmission.

1969 BUICK 2 door hardtop
Blue. Radio, heater, automatic transmission.
power brakes, air conditioning.

1969 CHEVROLET 6 cyl. 4 door
Green. Radio, heater, automatic transmission.

1969 BUICK 2 door hardtop
Green. Radio, heater, automatic transmission.
steering.

1969 OLDSMOBILE Delta Custom 4 door hardtop
Green. Vinyl top, radio, heater, automatic transmission.
power steering & brakes, air conditioning.

1969 CHEVELLE Malibu V8 4 door
Green. Radio, heater, automatic transmission.

1969 PONTIAC Bonneville 4 door
Gray, vinyl top, radio, heater, automatic transmission.
power steering and power brakes.

1968 PONTIAC V8 2 door hardtop
White. Radio, heater, automatic transmission.

1968 RAMBLER 4 door 6 cylinder
White. Radio, heater, automatic transmission.
steering and brakes, air conditioning.

1968 OLDSMOBILE 98 Luxury Sedan
Turquoise & white. Radio, heater, power steering, automatic transmission, air conditioning.

1967 OLDSMOBILE Delta 88 4 door
White. Radio, heater, automatic transmission.
steering and brakes, air conditioning.

1967 CHEVROLET Impala 6 cylinder 4 door
Turquoise. Radio, heater, automatic transmission.

1967 OLDSMOBILE Cutlass Supreme 4 dr. hardtop
Gold. Radio, heater, automatic transmission.
ing and brakes, air conditioning.

1967 PLYMOUTH Belvedere II 2 dr. hardtop
Gray. Vinyl top, radio, heater, automatic transmission.
power steering.

1967 CHEVROLET Caprice 4 door
Gold. Vinyl top, radio, heater, automatic transmission.
power steering and brakes, air conditioning.

1967 BUICK LeSabre 4 door
White. Radio, heater, automatic transmission.
steering, air conditioner.

Headquarters For Fine Quality Carhartt Hunting Clothes

No. 451 Hunting Vests — \$6.95
No. 482 Hunting Coats — \$11.95
No. 483 Hunting Pants — \$9.95
Tru-Test 3 gram 1 oz. shot 12 ga. Shotgun Shells — \$1.99 box
Dura-Lite duck decoys 10.80 doz.
Pickup tool boxes — harvest special \$88.00

Doerr Grain Bins
1030 bu. size — \$385
1360 bu. size — \$445

BLUESTEM FARM-RANCH SUPPLY Emporia

Cheer In Slaughter Cattle Outlook

Robert L. Coppersmith
K-State Livestock Marketing
Kansas State University Extension economist predicts good prices for choice fed steers and choice slaughter heifers this fall and winter, with possibly even better prices set for summer 1972.

The summer of 1972 should see higher prices with choice slaughter cattle selling in the \$34 range," he adds.

Coppersmith says choice slaughter heifers will sell about \$1.50 per hundred-weight under steers late this fall, and price margin for heifer prices under steer prices will expand to \$2 or more the first half of 1972.

Average carcass weights of cattle have been lighter this year, but the rest of 1971 will see cattle fed to heavier slaughter weights. Coppersmith says slaughter weights in early 1972 will run about 10 pounds

heavier than for the same period in 1971.

Total slaughter for 1971 will run about 2 to 3 percent over 1970 and total beef production will be about 500 million pounds above 1971. Beef imports are down, and will not ex-

ceed 1,160 million pounds for the year.

Cattle and calves on feed July 1, 1971, for the slaughter market totaled 10,881,000 head in the 23 major feeding states, an increase of 2 percent over 1970.

Coppersmith says placement of cattle in these 23 states during the next 60 days will be up about 1

September 7, 1971

percent.
"Look for a price increase of \$1.00 to \$1.50 during the next 60 days," he says, "and then a slight price decrease in November and December when fed cattle will consistently sell around \$33 per hundred-weight."



- Available for 1000 or 540 RPM.
- Big, Efficient 144" and 160" Cutting Widths Cut the Hardest Jobs In Half!
- Adjustable Wheel Spacing.
- 100 H.P. Center Gearbox; 85 H.P. Final Drive Gear Boxes; Heavy Duty Drivelines; Twin Torque Clutches; Suction Knives.
- Right and Left Rear Deflectors.

BUY THE PROVEN—
INSIST ON BMB!

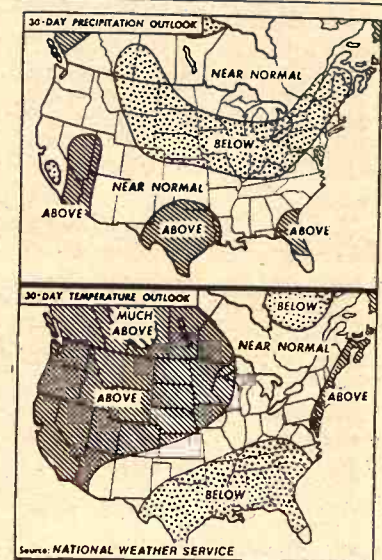

SEPTEMBER PROSPECT
For the rest of the month the G&G area can figure on about normal moisture and temperature, says the National Weather Service.



Tuesday, Sept. 14

Starts 5:30 p.m.

Due to the death of my husband I will sell at auction all of my painting equipment, floor sanding equipment and many other misc. items at 215 W. 1st St., or 2 blocks west of the Courthouse in Abilene, Ks.

PICKUP

1968 Dodge 100 pickup, with wide bed, in good running condition

PAINTING & SANDING EQPT., TOOLS, LUMBER, ETC.

Hilco Chief floor sander
Clarke floor polisher
Large paint spraying unit with compressor and tank, gas motor, on 2 wheel trailer
28' wood extension ladder, like new
Four 40' wood extension ladders, good
3 extension ladders, various lengths
8' stepladder like new
Ten stepladders range from 6 to 10'
4 good scaffolding ladders
7 ladder jacks
Several good 2x12x14' scaffolding planks
Several good 2x8x16' scaffolding planks
Five 4x4x16' timbers; other lumber
10 boxes of ceiling tile, 52 pieces per box 12x12"; 4' aluminum level like new; portable paint sprayer with small tank and hose; some wall tile; complete steamer for removing wallpaper; Red Devil 2 brush polisher; antique wallpaper steamer.
Ladder carrier for pickup; wheelbarrow; 2 large drop paint cloths; large tarp.

C clamps; furniture clamps; several block and tackles; assortment of paint; 2 electric putty softeners; large wood glass rack; 4 new ceiling light fixtures.
Papering table unit with straight edge and 2 extra straight edges; pegboard display board; new Burgess vibrator sprayer; Reid way edger; G&H electric putty softener like new; good 2x6 & 2x8 lumber; 30 gal. drum with floor seal; four 50-gal. barrels; 5 wood barrels with powder paint coloring.
1/2" electric drill; several blow torches; GE window fan; app. 45 300-watt bulbs; app. 75 300-watt bulbs for large sockets; antique gas range; iron safe; 4 shelf bookcase.
Large miter box with 26" stiff back saw; electric paint stripper; electric soldering gun; lots of paint rollers; 12" paint roller with long handle; vibrator sander; T-50 stapler, new.

FURNITURE

Vanity dresser; electric heater; small dresser; antique round 4 legged table; 20" electric range; wardrobe; 4 steel beds; 220 electric heater; 3 pc. bedroom suite; antique wardrobe; large library table; antique cupboard; other misc. items too numerous to list.

Terms — Cash

Melvin Wilson Estate

Auctioneers: Cols. Carl & Wm. Schnell, Abilene
Cashier: Farmers National Bank, Abilene
Clerk: Karl Harshman

Saturday, Sept. 11

Starts 1:00 p.m.

To better serve you in the business I am quitting farming the following property located on the Maple Hill bridge southeast of St. Marys, Ks. Rossville on the Maple Hill

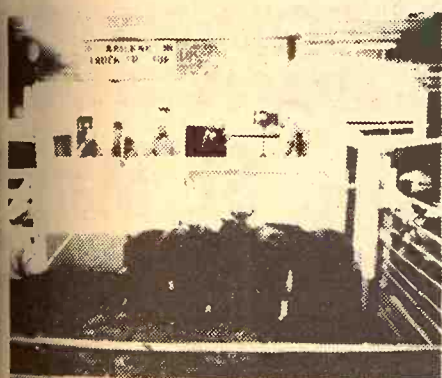

Reynolds Sale Barn

ABILENE, KS.

Selling Every
FRIDAY

Starts 1:00 p.m.

A lighter run of cattle last Friday found a steady to stronger market on stocker steers and heifers. 50¢ or more lower on heavy feeders. Cows and bulls looked fully steady. Below is a partial listing of our sale last Friday, September 3rd:

STOCKER & FEEDER STEERS	
5 blk str	421 @ 38.70
3 bwf str	495 @ 37.60
5 wf str	525 @ 35.70
18 b/bwf str	502 @ 36.90
6 wf hfn str	452 @ 37.00
10 wf str	511 @ 35.40
2 blk bulls	387 @ 37.70
2 blk bulls	277 @ 41.75
2 wf bulls	262 @ 46.25
7 blk str	639 @ 33.90
1 wf str	575 @ 35.10
3 char str	715 @ 32.00
11 wf str	809 @ 31.90
4 wf str	693 @ 32.00
14 blk str	596 @ 33.90
4 wf str	568 @ 34.80
2 wf str	630 @ 34.60
22 b/bwf str	680 @ 32.85
8 med qual blk	522 @ 34.50
5 blk str	605 @ 34.20
28 med qual. wf	875 @ 32.00
6 holst cross str	829 @ 30.10
3 holst cross str	675 @ 30.00
2 holst cross str	712 @ 30.00
2 holst str	850 @ 26.50
2 holst str	707 @ 26.50
3 holst str	620 @ 26.50
3 holst str	813 @ 26.50
2 holst str	1007 @ 26.40
20 holst str	819 @ 26.40

STOCKER & FEEDER HEIFERS	
3 bwf hfn	471 @ 33.25
3 bwf hfn	613 @ 31.45
18 bwf hfn	655 @ 31.90
2 bwf hfn	745 @ 30.60
7 blk hfn	575 @ 31.85
3 blk hfn	448 @ 31.20
6 blk hfn	529 @ 31.70
3 blk hfn	491 @ 31.60
6 wf hfn	624 @ 31.15
3 shtrhn hfn	438 @ 32.90
1 bwf hfn	545 @ 32.90

BULLS	
1 char bull	1515 @ 28.00
1 char bull	1600 @ 27.50
1 char bull	1275 @ 27.90
1 wf bull	1385 @ 27.70
1 blk bull	1245 @ 27.10
1 blk bull	1240 @ 25.60
COWS	
1 holst cow	1425 @ 22.60
1 holst cow	1335 @ 22.40
1 holst cow	1140 @ 22.00
1 holst cow	1445 @ 22.40
1 holst cow	1245 @ 21.70
1 holst cow	1180 @ 21.60
2 holst cows	1362 @ 21.50
1 wf cow	1160 @ 20.10
1 wf cow	1075 @ 20.80
1 blk cow	1090 @ 20.50
1 blk cow	1015 @ 21.00
1 blk cow	925 @ 20.30
1 hfrette	925 @ 25.60

Already Listed For Friday, Sept. 10:
38 holst steers 850 lbs.
35 wf steers 850 lbs.
28 wf and bwf heifers 350-400 lbs.
45 wf and bwf steers 450-500 lbs.

TUNE IN ABILENE STATION KAB 1560 ON YOUR DIAL
12:20 NOON EACH THURSDAY AND 6:45 A.M. EACH
FRIDAY FOR OUR MARKET BROADCASTS.

Yardmen On Duty 24 Hours A Day

WE ARE OPEN 24 HOURS A DAY

Livestock is our business • our only business
Licensed, bonded and operating under Gov't Supervision

Dude or Randy Reynolds
CO3-3394

Dan Reynolds
CO3-4721

DUDE REYNOLDS, Abilene, Ks.

Bring your cattle
in any time day or
night; we'll handle
them for you at
your request.

Sale Every Thursday

Hogs 11:00 a.m.

Cattle 1:00 p.m.

Cattle are starting to move from the pastures and we had another good run of cattle. Calves under 500 lbs. were up from \$1.00 to \$2.00. Stocker and feeder cattle were steady to strong. Bulls were steady with a week ago and cows were down 50¢. Butcher hogs were down from a week ago with a top of \$17.80.

The following is a sampling of our consignments:

FEEDER STEERS & BULLS		HEIFER CALVES	
6 wf str	514 @ 35.10	1 wf hfn	280 @ 38.00
14 b/bwf str	515 @ 35.00	24 blk hfn	351 @ 36.10
4 mixed str	576 @ 34.60	4 wf hfn	354 @ 34.10
15 wf str	639 @ 33.35	4 wf hfn	360 @ 33.80
7 wf str	771 @ 32.85	1 wf hfn	290 @ 32.75
7 mixed wf str	739 @ 32.35	6 blk hfn	471 @ 31.80
3 wf str	800 @ 31.70	1 wf hfn	450 @ 31.10
5 blk bulls	600 @ 30.70	1 red hfn	400 @ 28.25
1 char str	1160 @ 29.10	BULLS	
4 blk bulls	744 @ 28.80	1 wf bull	1440 @ 26.60
8 holst str	707 @ 27.00	1 blk bull	1350 @ 25.90
1 blk bull		1 blk bull	1260 @ 25.60
FEEDER HEIFERS		COWS	
8 wf hfn	560 @ 31.10	1 holst cow	1490 @ 21.30
2 wf hfn	715 @ 30.70	1 wf cow	1115 @ 20.90
21 wf hfn	648 @ 30.40	1 blk cow	1165 @ 20.90
6 mixed hfn	575 @ 30.30	1 brn swiss cow	1140 @ 19.30
4 wf hfn	645 @ 30.00	5 wf cows	1067 @ 19.05
3 shtrhn hfn	592 @ 29.80	HOGS & PIGS	
1 wf hfn	755 @ 29.40	13 white fats	230 @ 17.80
5 wf hfn	671 @ 29.00	5 white fats	217 @ 17.75
18 mixed hfn	583 @ 28.85	6 mixed fats	256 @ 17.50
1 bwf hfn	860 @ 28.20	1 blk sow	280 @ 14.55
BULL & STEER CALVES		7 hamp gilts	425 @ 14.50
2 blk bull clf	208 @ 44.75	5 white sows	419 @ 14.05
1 wf str	225 @ 44.25	1 white boar	715 @ 10.10
3 wf bull clvs	298 @ 41.50	11 mixed feeders	176 @ 16.00
2 mixed wf str	328 @ 38.80	4 mixed feeders	172 @ 15.70
19 blk str	361 @ 38.35	2 mixed feeders	160 @ 15.20
5 wf str	420 @ 37.40	20 white pigs	@ 15.25
1 wf str	450 @ 36.50	40 white pigs	@ 14.50
1 bwf str	320 @ 35.25	25 mixed pigs	@ 13.25
2 blk str	458 @ 34.00	10 white pigs	@ 10.25
		21 mixed pigs	@ 9.25

RALEIGH BREEDING, Manager

barn 562-3671; home 562-3547

Auctioneer: Larry Lagasse,

Ph. Concordia, Ks., CH 3-1714

Phone For
More Information

Marysville

LIVESTOCK & COMMISSION CO.
MARYSVILLE, KANSAS

Sell At St. Marys

Sell Or Buy Cattle & Hogs By Auction Tuesdays

Our receipts for the week was 1154 cattle. Our market was steady to 50¢ lower on stocker steers and heifers. The cow market was 50¢ to \$1.00 higher.

Following is a partial listing of our sale last week:

STOCKER & FEEDER STEERS

8 wf str	561 @ 36.00
8 b/wf str	582 @ 35.60
7 b/wf str	616 @ 35.45
4 wf str	606 @ 35.00
7 wf & b/wf str	583 @ 35.00
9 blk str	580 @ 34.40
3 wf str	655 @ 34.30
10 wf str	687 @ 32.95
4 blk str	720 @ 32.75
5 wf str	784 @ 32.60
2 brocf str	645 @ 32.60
2 wf str	857 @ 32.10
3 wf str	810 @ 32.10
14 mixed str	824 @ 31.75
2 brocf str	575 @ 31.30
2 b/wf str	600 @ 31.30
5 blk str	685 @ 31.00
5 wf str	684 @ 30.50
9 b/wf bulls	561 @ 30.40
16 mixed str	746 @ 30.20
5 holst str	612 @ 28.40
4 holst str	610 @ 28.00
4 holst str	661 @ 27.70
12 blk str	640 @ 27.65
16 holst str	947 @ 27.00
2 holst str	915 @ 27.00
7 holst str	810 @ 26.90
7 holst str	917 @ 26.80

STEER CALVES

4 wf & b/wf str	260 @ 44.00
3 b/wf str	430 @ 38.70
3 wf str	396 @ 38.50
2 wf str	382 @ 38.20
12 wf str	470 @ 37.55
3 wf str	500 @ 37.30
2 b/wf str	410 @ 37.10

2 b/wf str	497 @ 37.00
16 b/wf str	505 @ 36.75
9 wf str	529 @ 36.65
13 wf & b/wf str	538 @ 36.60
2 b/wf str	490 @ 36.50
10 wf str	537 @ 36.25
4 blk str	479 @ 36.10
2 wf str	492 @ 36.10
2 wf & rn str	472 @ 35.90
3 b/wf & wf str	528 @ 35.00
2 blk str	367 @ 34.90
3 blk str	518 @ 34.50
6 b/wf str	497 @ 34.10
3 blk str	445 @ 34.10
4 shrthrn bulls	425 @ 34.00
8 blk str	496 @ 32.60
5 holst str	530 @ 30.30
2 holst str	360 @ 30.00

COWS

1 wf cow	990 @ 23.00
3 holst hfrs	1085 @ 22.80
5 wf cows	1014 @ 22.00
1 b/wf cow	1125 @ 22.00
1 blk cow	1090 @ 22.00
1 holst cow	950 @ 21.90
1 holst cow	1160 @ 21.90
5 blk cows	850 @ 21.90
2 blk cows	920 @ 21.60
1 holst cow	1520 @ 21.60
2 wf cows	1117 @ 21.50
2 holst cows	1260 @ 21.50
1 wf cow	1090 @ 21.50
1 wf cow	970 @ 21.40

FOR INFORMATION OR ESTIMATES:

REZAC BARN	St. Marys 437-2999
DELAINE REZAC	St. Marys 437-6266
ELMER IMTHURN	Maple Hill MI 3-2440
PAUL KRAMER	St. Marys 437-2993
KENNETH REZAC	St. Marys 437-2733

Auctioneers: Lawrence Welter, Gene Toby & Dennis Rezac

1125 @ 21.40	1 wf cow
1180 @ 21.40	5 wf cows & clvs
983 @ 21.20	STOCKER & FEEDER HEIFERS
1105 @ 21.10	12 wf hfrs
1080 @ 21.10	3 wf & blu rn hfrs
1030 @ 21.00	11 wf & b/wf hfrs
812 @ 20.95	9 wf & b/wf hfrs
855 @ 20.95	9 blk hfrs
967 @ 20.90	5 wf hfrs
818 @ 20.90	26 mixed hfrs
871 @ 20.85	2 b/wf hfrs
894 @ 20.80	7 wf & b/wf hfrs
1145 @ 20.75	4 blk hfrs
1081 @ 20.70	10 wf hfrs
940 @ 20.70	6 wf & b/wf hfrs
1097 @ 20.60	21 mixed hfrs
1115 @ 20.60	2 holst str
975 @ 20.60	3 b/wf hfrs
1195 @ 20.60	2 blk hfrs
975 @ 20.60	2 blk hfrs
1195 @ 20.15	
975 @ 19.90	
875 @ 19.90	
875 @ 19.90	
810 @ 19.80	
1280 @ 19.50	
810 @ 19.30	
890 @ 19.10	
1230 @ 19.10	
990 @ 19.00	
1470 @ 19.00	
851 @ 18.90	
708 @ 17.50	

1280 @ 17.25	1 wf cow
@293.00	5 wf cows & clvs
580 @ 32.00	STOCKER & FEEDER HEIFERS
573 @ 31.80	12 wf hfrs
569 @ 31.75	3 wf & blu rn hfrs
576 @ 31.55	11 wf & b/wf hfrs
591 @ 31.50	9 wf & b/wf hfrs
626 @ 31.45	9 blk hfrs
603 @ 31.20	5 wf hfrs
580 @ 31.10	26 mixed hfrs
555 @ 31.10	2 b/wf hfrs
598 @ 31.10	7 wf & b/wf hfrs
577 @ 31.10	4 blk hfrs
626 @ 31.00	10 wf hfrs
666 @ 30.85	6 wf & b/wf hfrs
708 @ 30.70	21 mixed hfrs
640 @ 30.60	2 holst str
680 @ 28.40	3 b/wf hfrs
635 @ 28.30	2 blk hfrs
692 @ 28.10	2 blk hfrs

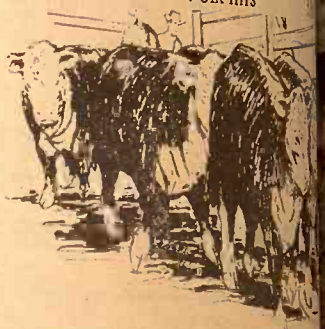

LIVESTOCK COMMISSION COMPANY

Rezac



Farmers & Ranchers Livestock Commission Co., Inc.

WEST ON OLD HWY. 40 SALINA, KANS.

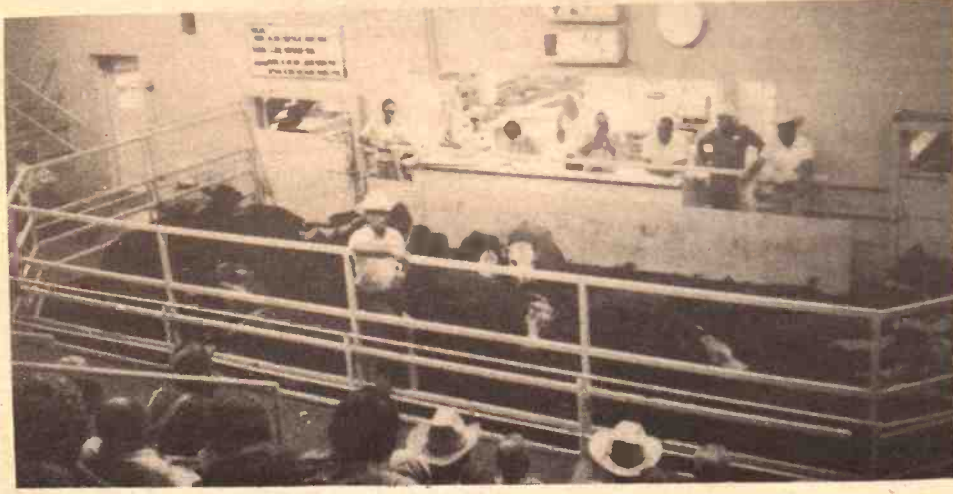

Receipts for the week totaled 1934 cattle and 1478 hogs including 548 feeder pigs. Fat hog top Monday was \$17.90. Stocker and Feeder cattle finding an active outlet to buyers from Missouri, Iowa, Nebraska, South Dakota and Kansas at mostly steady prices.

Following is a partial listing of our sale:

CATTLE

6 wf str, Lincoln Co.	310 @ 42.75
1 char str, Ellsworth Co.	335 @ 41.25
10 wf str, Marion Co.	432 @ 40.25
2 wf str, Saline Co.	390 @ 39.00
6 mixed str, McPherson Co.	465 @ 38.10
15 wf str, Ellsworth Co.	572 @ 37.70
8 b/wf str, Ellsworth Co.	488 @ 37.70
8 wf str, Ellsworth Co.	476 @ 37.60
46 wf str, Saline Co.	593 @ 36.35
21 blk str, Saline Co.	509 @ 36.20
13 wf str, Ottawa Co.	538 @ 35.40
10 blk str, Ottawa Co.	547 @ 35.20
28 mixed str, Ottawa Co.	613 @ 34.60
7 blk str, Saline Co.	601 @ 34.60
11 wf str, Reno Co.	635 @ 34.50
15 blk str, Ellsworth Co.	621 @ 33.70
37 mixed str, Ottawa Co.	716 @ 33.40
41 mixed str, Ottawa Co.	693 @ 33.30

47 wf str, Dickinson Co.	817 @ 32.90
11 mixed str, McPherson Co.	743 @ 32.80
27 mixed str, Marion Co.	791 @ 32.50
49 mixed str, Ottawa Co.	925 @ 31.20
5 wf str, Ellsworth Co.	1006 @ 30.95
14 holst str, Rice Co.	699 @ 29.60
4 holst str, Saline Co.	637 @ 27.80
7 holst str, Ellsworth Co.	710 @ 26.50
1 wf hfr, Lincoln Co.	195 @ 43.50
7 mixed hfrs, Sedgwick Co.	199 @ 41.75
3 b/wf hfrs, Rice Co.	256 @ 39.00
5 wf hfrs, Lincoln Co.	239 @ 38.25
9 wf hfrs, Marion Co.	436 @ 34.10
8 mixed hfrs, Ottawa Co.	426 @ 33.00
5 mixed hfrs, McPherson Co.	461 @ 32.90
10 blk hfrs, Lincoln Co.	476 @ 32.70
10 blk hfrs, Ottawa Co.	508 @ 32.40
24 blk hfrs, Saline Co.	496 @ 32.20
17 mixed hfrs, Reno Co.	524 @ 31.90

21 mixed hfrs, Rice Co.	
18 wf hfrs, Lincoln Co.	
25 mixed hfrs, Rice Co.	
27 mixed hfrs, Saline Co.	
1 holst cow, Saline Co.	
1 holst cow, Saline Co.	
11 blk cows, Sedgwick Co.	
1 blk cow, Lincoln Co.	
2 blk cows, McPherson Co.	
1 wf cow, Saline Co.	
13 blk cows, Sedgwick Co.	
1 wf cow, Saline Co.	
1 blk cow & calf, Cloud Co.	
3 mixed cows & clvs, Ottawa Co.	
1 wf bull, Saline Co.	
1 wf bull, Lincoln Co.	
1 wf bull, Ellsworth Co.	
1 wf bull, Mitchell Co.	

7 mixed hogs, Ellsworth Co.	
12 mixed hogs, Lincoln Co.	
25 mixed hogs, Lincoln Co.	
22 mixed hogs, Ottawa Co.	
14 mixed hogs, McPherson Co.	
40 mixed hogs, Lincoln Co.	
10 mixed hogs, McPherson Co.	
4 white sows, Dickinson Co.	
12 red sows, Saline Co.	
9 mixed sows, Lincoln Co.	
4 mixed sows, Lincoln Co.	
2 mixed sows, Saline Co.	
1 hamp boar, Ellsworth Co.	
2 mixed boars, Saline Co.	
38 white pigs, McPherson Co.	
139 white pigs, Ellsworth Co.	
18 white pigs, Ellsworth Co.	
31 white pigs, Clay Co.	
7 white pigs, Russell Co.	
29 white pigs, Saline Co.	

FOR INFORMATION OR ESTIMATES

LAURENCE CLEMENCE	Abilene	Phone CO 3-3091
MERRILL CHRISTIANSEN	Durham	Phone 732-3371
BOB MUIR	Salina	Phone TA 3-2963

MARKET REPORTS
Radio Station KSAL, Salina
6:45 a.m., Every
Monday, Wednesday & Friday
KFRM
6:55 a.m. Mon. through Fri.

THE LIVESTOCK AUCTION

913 TA 5-0211

