

GRASS & GRAIN

18th Year No. 5

April 4, 1972

Auctioneers Convention

"SELL BY AUCTION"
It's
FAST! FAIR! FUN!
PROFITABLE

AUCTION BUGGY
Don Godwin,
Belle Plaine, uses this
wagon
powered electrically
to move around at
sales. A cashier's
office is built into
the back of the
auction buggy.

TALKING
BUSINESS
Ron Scott,
Garden City, and
Bob Jessup, Phillips-
burg, secretary of
the Kansas Auction-
eers Assn., discuss
the association's
finances.

FARMING AUCTIONEERS
Dorothy and Max Roberts, Plains, and
Margaret and Harlan Kirk, Bucklin, find
that farming and auctioneering comple-
ment each other. Both couples admit
that there's a lot of hard work involved
with the combination.

FRIENDLY
RECEPTIONISTS
From left: Virginia
Brewer, Mount Hope; Mary
Bounous, Wichita; and
Candy Jessup and her
mother, Bernita Jessup,
Phillipsburg. Mrs. Jessup's
husband is the association
secretary but she claims she
does all the work.

AUCTIONEER
ADVERTISING
Sale bills
and Grass and
Grain are two
main ways
auctioneers
advertise in
eastern and
central Kansas.
Col. Jack
Littlejohn,
Hays, inspects
a sale bill
entered in the
contest trying
to pick up
ideas for his
next sale bill.

BREAK TIME
Joe Gingerich, Hutchinson,
and Lawrence Welter,
Manhattan, found it easier
to sit and talk at the annual
Kansas Auctioneers Assn.
meeting in Wichita.

830 @ 23.00
1290 @ 23.00
1365 @ 22.00
978 @ 22.00
842 @ 22.00
1095 @ 22.00
1190 @ 22.00
1380 @ 22.00
983 @ 22.00
980 @ 22.00
952 @ 22.00
1100 @ 21.00
1120 @ 21.00
855 @ 20.00
905 @ 20.00
1120 @ 19.00
@350.00
@372.50
@341.00
@340.00
@337.50
@337.00
@335.00
@330.00
@325.00
@315.00
@297.50
@272.50

1965 @ 30.00
1530 @ 29.00
1220 @ 21.00

ION
arys,
Kans.

Hint Of Re-deal On Milk Price?

Are dairymen about to get a re-deal from federal milk marketing orders on the price they get for milk?

A report from USDA, written in customary veiled language from the federal agency, says that a committee studying milk pricing sees a trend to more grade A production by dairymen will "necessitate changes in the pricing of milk and price support programs."

Milk supports presently are "blend prices," based on a percentage used for manufacturing milk such as ice cream, cheese and the like, and part used for drinking milk, now called fluid-grade milk by USDA.

The latter milk, produced under Grade A conditions, often ends up as cheaper manufacturing milk, and the USDA study seems to suggest that blend prices may show to a greater degree the amount of milk that ends up as cheese, ice cream, and milk solids.

A second part of the report seems to be an attempt to curtsy to both consumer interests and milk-producer cooperatives.

The reports says it USDA is studying the "economics" of federal programs related to milk prices but also acknowledges producer co-ops for a "continuously adequate supply of milk." The report noted the need for a price structure which would guarantee that supply.



"Say, Fred, can farmers deduct medical expenses incurred because of a nervous condition brought on by excessive taxation?"

GRASS & GRAIN

The Mid-Kansas news weekly published each Tuesday at 1531 Yuma, (Box 1009) Manhattan, Kansas, 66502 by Ag Press Inc. Second class postage paid at Manhattan, Kansas.
Subscription: \$4 year
Circulation: 14,200

NURS-ETTE



THE ROUND-THROCK AUTOMATIC NURSE-COW

Raise Veal, Feeder Calves
Herd Replacements

Complete Line Of
Medicated Milk Replacers

CARROLL'S Specialized Feeds

Phone 913 229-6454
ALTA VISTA, KANSAS

William H. Harries

Ph. 913 744-2057
BREMEN, KANSAS

Van Meter
Dairy Supply
GYPSUM, KS.

Commercial Tax Preparers Caught By IRS Agents

Internal Revenue Service agents are checking commercial tax preparers for law violations by posing as taxpayers seeking help.

IRS Commissioner Johnnie M. Walters said in an interview that the agents have found many violations resulting in prosecution. Some preparers were caught after suggesting to the undercover agents that they claim more exemptions or more deductions than they were entitled to.

Walters said the undercover work is not a form of entrapment.

"They have not attempted to do this by stealth," he said. "They've just presented themselves as ordinary taxpayers with the information to make a return."

Actually, the IRS is shopping

around commercial tax-preparing businesses in the same way many consumers do. Many taxpayers have found that preparers give them widely varying answers on what their tax liabilities are.

"Where we have had indications of unscrupulous performances by commercial return preparers, in order to do something about it in behalf of the American taxpayer we have sent some agents with advice as to what they're entitled to claim

on their returns," Walters said.

"They've had returns prepared. Some have been prepared incorrectly, intentionally, and we are prosecuting some of them."

All this is part of the IRS crack-down on unscrupulous tax preparers. And the results so far, Walters said, "are discouraging. We've found that too many of them are not behaving properly. They are gouging the taxpayer and doing great damage to our tax system."

IRS says most of the difficulty caused by inexperienced small tax preparing firms that set up shop only during the tax season.

But, despite the abuses, Walters said the IRS is not going to recommend legislation that would call for licensing of tax preparers. "We have our hands full already," he said. "We do not have the manpower or even the know-how to license and administer a licensing program."



Geared to Finance the
Successful Farmer or
Stockman with the
Growth of His Business

Phone 913/776-7061 - Manhattan, Kansas 66502

INTERNATIONAL TAKE-OFF TIME



Great Going... 1972 Scout II

Follow the fun. Find new frontiers. Take off with your choice of 4, 6 or V-8 engines, manual or automatic transmission. Take off for even greater adventures with optional all-wheel drive.

TAKE OFF FOR THE
MOST BEAUTIFUL COUNTRY
YOU'VE NEVER SEEN!

Take off where the road ends and the adventure begins! A 1972 International Recreational Vehicle can get you there swiftly, surely, comfortably. Take time off now.

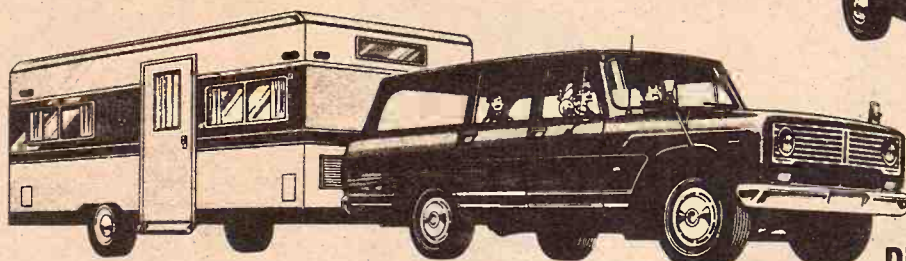

Great Discovery...

1972 TRAVELALL

Take off on the open road that's closed to everyone else—built stem to stern for towing—with standard power disc front brakes (1010 models), optional anti-skid rear braking system. Six or V-8. Optional all-wheel drive.

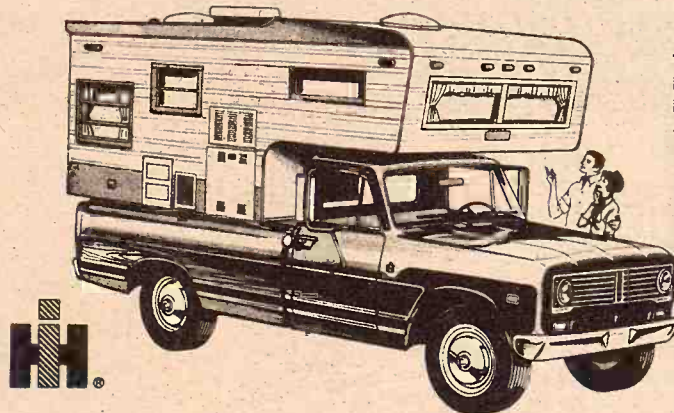

Great Comfort...

1972 CAMPER PICKUP

This one's big as all outdoors, with the chassis and drive train of America's truck-built pickup. Optional all-wheel drive for all-terrain travel. Six or V-8. Take off! Camp out... way out!

TRADE NOW AND SAVE... for a Better Vacation!

Macha - Revere Implement

228 W. Main 316-767-5014
COUNCIL GROVE, KS.

Manhattan Truck Sales & Service

314 N. 3rd 776-9449
MANHATTAN, KS.

Chapman Implement

Phone 913-392-2101
MINNEAPOLIS, KS.

Lynn's Truck & Tractor

316 382-2240 114 S. 2nd
MARION, KANSAS

Cloud County Truck & Tractor

119 W. 5th 913-243-1840
CONCORDIA, KS.

Buchman Farm Supply

Phone 913 229-6619
ALTA VISTA, KS.

Air Force In Limited Return To Salina

The Air Force is returning to Salina after a five-year absence. The Air Force has decided to "reopen" Schilling Air Force Base by the spring of next year, Col. Thomas R. Grissom, director of plans, policy and programs for the Strategic Air Command at Omaha, Neb., says. The reactivation of the base will be on a limited scale, however, Grissom said. He said the Salina location would be used as a SAC satellite base. The ground alert operation will employ four large aircraft and between 110 and 150 men, he said. The Salina location was selected some time ago, Grissom said. But final arrangements between the Air Force and Salina Airport Authority, governing agency of the old air base,

have not been completed. Mike Scanlan, executive vice president of the airport authority, said his agency was "all for the Air Force returning." "We meet all the qualifications," Scanlan said, referring to size and construction of existing runways. "Being a former Air Force base it was naturally designed for Air Force use and to meet Air Force specifications." When the Air Force officially closed Schilling in 1967, the land was deeded without cost to the city of Salina. The airport authority was set up to manage operations of the field and its adjoining buildings. Scanlan said in addition to the public airport the site has been used for industrial development. Some

facilities also have been used by the Kansas Highway Patrol as a division headquarters and training center, he said. One of the buildings that the Air Force wants to use is the Highway Patrol facility. Grissom said it would be up to the airport authority to make arrangements with the patrol so that the Air Force could use the building. "We cannot deal with the Highway Patrol, the state or anyone except the airport authority," Grissom said. The Highway Patrol in Topeka said nothing has been decided on the facilities. Before using Schilling as a training center the patrol had an agreement with the University of Kansas, the spokesman said. "But other than what we have at Schilling we have no other training facility as such," he said. Grissom believes the community is in favor of the move. "We've always had great support from the people of Salina," he said.

"We feel this, too, will be a successful operation." Bill Harris, director of administration for the city of Salina, said, "we've always had a good relationship with the Air Force. We were all disappointed when they closed Schilling. Now we're glad to have them coming back." Harris said he had heard no adverse comments in the community about the Air Force plan. Some legal questions have arisen about whether the Air Force will have to pay for space they use since it deeded the land without cost to the city. Grissom believes the Air Force would have to pay rent on buildings it operates. Scanlan said no commercial or public flights would be curtailed as the result of Air Force occupation. He said the facility would be open to airlines to use as a training base. TWA has used the airstrip to "shoot landings" with its big jets. Scanlan said the satellite base will be manned by personnel already

trained and will not follow a flight training schedule. Schilling was a training base for B-17 bombers in 1942. The base was deactivated in 1949, but returned to active status in 1952 during the Korean War. It was the nation's first training base for B-29s, the bombers which carried the world's first nuclear bombs to Japan. Named in honor of Col. David Schilling, a Kansas-born fighter pilot who died in a car crash in England, the base lost its designation as an Air Force unit April 3, 1967.

Paper Back Books
Largest Stock In Town
25c - 35c
50c - 75c
University Book Store
623 N. Manhattan Manhattan

SPRING SPECIAL

AN EISENHOWER DOLLAR

FREE

With Each New Checking Account

(Minimum Deposit \$100 - One Eisenhower Dollar per account, please)

plus

- 50 FREE Personalized Checks
- FREE service charge if over 65
- FREE Service Charge For Statement Mailing
- FREE Service Charge On Deposits

Another service from designed for you

THE BANK FOR YOU IN '72



UNION NATIONAL BANK & TRUST CO.

MANHATTAN, KANSAS

All Accounts Insured by the Federal Deposit Insurance Corp.

'Hail Alley' Cloud Seeding Includes Rocket Firings

Not all the rockets fired this summer in the United States will be aimed at outer space.

A self-destructing rocket that fights hailstorms is in the government plan to eliminate a problem that costs the nation up to \$390 million a year in crop and property damage.

Scientists said small rockets carrying silver iodide will be fired from planes into thunderstorms suspected to be potential hail-producers to see if such seeding can cut hail formation.

The plans were disclosed by officials of the National Science Foundation in Washington and scientists of the National Center for Atmospheric Research at Boulder, Colo., in a telephone interview.

The tests are to be carried out this summer at the juncture of Colorado, Nebraska and Wyoming, the scientists said. The test site is in the heart of "Hail Alley" — which extends north into South Dakota and south into Kansas — so called because it has the most hail in the country.

The researchers said the concept behind silver-iodide seeding is to try to disrupt hail growth in a thunderhead so most of the moisture will fall as rain or small ice pellets rather than growing into large, dangerous hailstones.

The scientists said they don't expect to significantly cut hail development in the coming tests because the rockets will only carry a small amount of the seeding material.

But they said that if the tests show even a small suppression of hail growth they could lead to developing large-scale methods to cut down big hailstorms.

The tests also are designed to get more information on the little-known mechanisms of hailstorms.

The scientists said the tests will

include using armor-clad aircraft to fly into hailstorms and measure their wind patterns and other factors in hopes man someday will be able to predict hailstorms.

The use of rockets this summer was made possible because of

development of a special type which will consume itself during hail-fighting flights, the scientists said.

They said that earlier the Federal Aviation Administration would not approve using rockets to get to the heart of storms for fear the rockets

would fall to earth and cause damage.

Virtually every area of the country is vulnerable to hail. Hailstorms can do more damage to crops and property than do tornadoes. In some years hail damage

has been almost as great as hurricane damage.

Hailstones range in size from that of a pea to that of a grapefruit and hail ranging from walnut to baseball size is not uncommon in the Great Plains region.

INTERNATIONAL® SPRING FLING

GET SET FOR ALL SEASONS

WITH INTERNATIONAL!

TURN ON THE "GO-POWER" WITH

INTERNATIONAL® CUB CADET®

LAWN AND GARDEN TRACTORS

No matter what the chore around your lawn, garden, driveway, walks, Cub Cadet is at your beck and call. From tilling your garden...to mowing your lawn...to throwing snow, Cub Cadet lawn and garden tractors do the job faster and better.

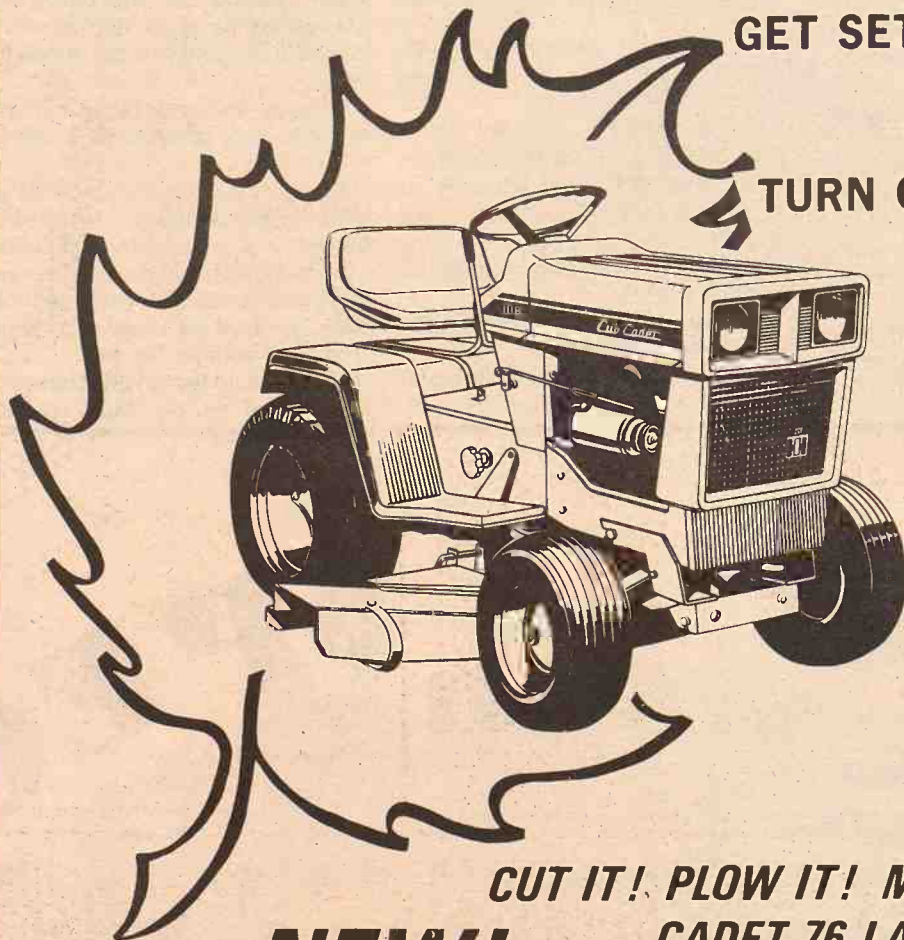

CUT IT! PLOW IT! MOVE IT!

NEW!

CADET 76 LAWN TRACTOR!

INTERNATIONAL® CADET 76 LAWN TRACTOR

SPECIALLY DESIGNED FOR THE HOME OWNER!

Besides doing a great job of mowing, it does, throws snow, sweeps leaves and performs many other lawn duties. Powerful 7 HP recoil or electric start engine, two blades for finer cutting, cuts from 1½ to 4¼ inches high, and 36 inches wide.

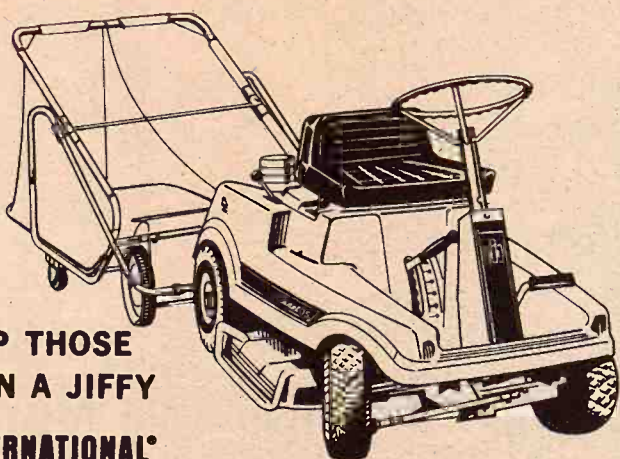

CLEAR UP THOSE LEAVES IN A JIFFY

INTERNATIONAL® CADET 55 or 75 RIDING MOWER WITH LAWN SWEEPER ATTACHMENT

Look what's new for '72! The Cadet 55 and 75 Riding Mowers cut a smooth-as-velvet swath 28 or 32 inches wide all summer long...attach the lawn sweeper and clean up those leaves...attach the 32-inch wide snow thrower on the 75 and zip through those drifts. Versatile, year rounder, you bet!

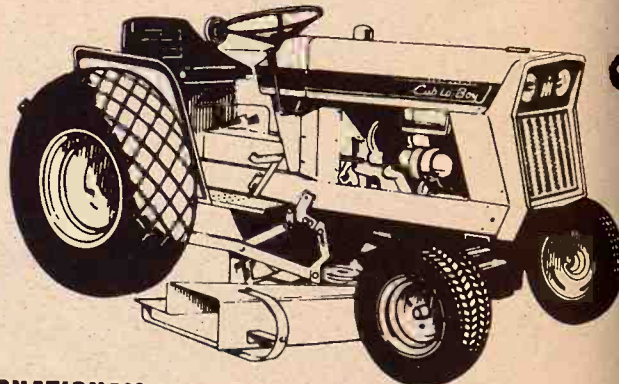

INTERNATIONAL® CUB® 154 Lo-Boy® 15 HP WATER-COOLED TRACTOR

Does the big jobs every season of the year. Mowing...clearing snow...disking...plowing...sweeping leaves...hauling! Every month of the year, Cub 154 Lo-Boy takes the "irk out of work"!



It says soooooieel



JIM CANNON
FARM LOANS

Federal
LAND BANK
Association

211 South 10th St.
Box 349
Telephone 913-562-3491
Marysville, Kansas



HERINGTON
Pioneer Service & Sales
HANOVER
Hanover Impl. Co.

MARYSVILLE
Bruna Brothers

WASHINGTON
Schumacher's, Inc.

MANHATTAN
Farmers Co-op Assn.

WAKEFIELD
Auld Chevrolet Co.
COUNCIL GROVE
Macha-Revere

MINNEAPOLIS
Chapman Impl. Co.

LEONARDVILLE
Kendall Garage

ABILENE
Engel Motors

BELLEVILLE
Chapman's on US 81

JUNCTION CITY
Mohn Impl. Co.

FALUN
Dauer Impl. Co.



PROVANCE FAR
CIRCLE T IMPL.
PFISTER-RHODI
MIDWAY IMPL
KUHLMAN MOT
GILLEY'S IMPL
SALINA FARM S
EBERWEIN & SO

Shift From Grain To Meat

The world agricultural system is shifting from a grain to a livestock economy, Assistant Secretary of Agriculture Clarence Palmby told delegates at the annual meeting of the Minnesota Livestock Breeders Association.

Noting that this shift had long been accomplished in the U.S., he said the trend would have a profound implication for U.S. agriculture which is a great producer of feed grain and protein meal, and a breeder of fine animals. The assistant secretary stressed the fact that continued export expansion is a major policy goal of the administration. Palmby said he considers nothing more important than this expansion, in terms of future farm income and progress of U.S. agriculture.

Last fiscal year, the U.S. exported a record \$7.8 billion worth of farm

products — including \$900 million in animal and animal products. "This fiscal year," he said, "we expect our farm exports to approach last year's record, despite the damage done to us by the dock strikes."

In the assessment of the world agricultural situation the increasing demand on animal protein meat, milk, eggs, poultry, and particularly beef, stands out. This is due to rising income and improving standard of living in most parts of the world. But most of the world still has a long way to go to catch up with the U.S. consumption of 117 pounds per person, in 1970, he said. Japan consumed only 6 pounds of meat per person in that year. Hungary 19 pounds, Yugoslavia 26 pounds, Poland 35 pounds, Russia 47 pounds and the European Community 54 pounds.

This situation puts the world's cattle industry in a strong position for the future and any increase in animal production will be reflected in more use of feed grain and protein meal, Palmby said.

April 4, 1972

No Secrets Kept By Insurance Co. Refusing Renewal

Kansas now has a law requiring insurance companies refusing to renew automobile liability insurance policies to inform the insured why the policy was not renewed.

Such an explanation would be required after a request was submitted by the insured.

The bill also sets out the reasons allowed for non-renewal of liability policies.

In addition, it would require companies canceling a policy or declining to renew it to notify the insured of the possibility of coverage under the Kansas Automobile Insurance Plan.



V-PLOW LOOK

Kenneth Griffis of Hope is looking over a V-plow at the Salina Farm Show. He farms wheat and milo.

FARM & RANCH LOANS

INTEREST RATES are down, and NEEDS are UP. Now is a good time to see your FLBA manager.

OPEN MONDAY THROUGH FRIDAY 8-5 (Closed 12-1)
604 Humboldt - 913/776-6931 Home 913/776-8439

Clay Center - 1:00-3:00 p.m. Tuesday - KM Security Bldg.

Federal Land Bank Association
OF MANHATTAN, KANSAS

SERVING
CLAY GEARY POTTAWATOMIE RILEY COUNTIES



R. Stanley Parsons
Manager



MF 1130

Husky workhorse that won't let you down.

The MF 1130 is the easy way to get your work done on time. It's built for hard work... turbocharged 120 horsepower engine; large, heavy-duty main bearings; beefed-up drive train; big cooling system; eight-clamp, power adjusted variable tread rear wheels. Hard-working Perkins diesel engine costs less to operate... features six-cylinder with direct injection system, 354 cu. in. displacement and built-in turbocharger.

And, from the world's largest manufacturer of tractors comes the Advanced Ferguson System of hydraulics. Twenty gallons of oil per minute gives you Draft Control, Position Control and Response Control for mounted and semi-mounted implements, Pressure Control for weight transfer with pull-type machines, and single or dual auxiliary hydraulic valves... complete implement control... when you need it.

SEE AT THE FOLLOWING MASSEY-FERGUSON DEALERS:

PROVANCE FARM SUPPLY
CIRCLE T IMPL. CO.
PFISTER-RHODES IMPL. CO.
MIDWAY IMPLEMENT CO.
KUHLMAN MOTOR
GILLEY'S IMPLEMENT
SALINA FARM SUPPLY
EBERWEIN & SON GARAGE

Abilene
Clay Center
Jamestown
Kensington
Linn
Minneapolis
Salina
Alma

DANNENBERG IMPLEMENT
LAMPHEAR GARAGE & IMPL.
BRAUCHI BROTHERS
TANKING EQUIPMENT
WINIFRED IMPLEMENT
BROWN MOTOR

Holton
McLouth
Marysville
Seneca
Winifred
White City



Beef Prices Lead Jump, Somebody Is To Blame

Everybody is up in the air about rising beef prices. Especially after the Bureau of Labor Statistics report for February showed meat leading the largest jump in retail food prices recorded in 14 years.

President Nixon said it is a mistake and "totally unfair to make the farmer the scapegoat" for high meat prices at supermarkets and pledged action if middlemen do not ease up.

The Agriculture Department plans to publish this week a report expected to put more light on rising beef prices and show how middlemen as well as cattle producers have benefited.

It will be published by the Economic Research Service and is a monthly analysis of where the food dollar goes, from farm to retail shelves, for a list of "market basket" food items.

A spokesman said the report will show a further rise in retail beef prices from the record high average of \$1.11½ per pound, with most of the increase occurring in middleman margins.

But high cattle prices also have caused upward pressure. The concern by the White House, however, is over the increase in spread between the time an animal leaves the feedlot and when it is cut up and wrapped for sale in meat counters.

The January average retail price of \$1.11½ per pound was a national average for all cuts of beef, a composite figure for meat from the entire carcass, hamburger and roasts as well as the finest steaks.

The department's marketbasket breakdown for January showed that of the \$1.11½ per pound for beef in retail stores, the "farm value" of that amount was 74.1 cents. That is not the price farmers get for live

cattle but is their share of the \$1.11½ housewives spent for a pound of beef last January.

In other words, it took 74.1 cents worth of live steer to make up one pound of beef for consumers at the supermarket. Producers may have received 35 cents a pound or less for the live steer, but less than half the animal actually winds up on store shelves.

The report now being prepared for food price spreads in February reportedly will show retail beef up again, to about \$1.16 per pound. Most of the gain, according to preliminary indications, will be at the retail level.

Nearly everyone in Washington is getting into the beef-price act. The Price Commission said it will begin a hearing next month to look into profit margins of wholesale and retail people. Treasury Secretary

John B. Connally said "a little consideration" is needed from big food chains.

Meantime, Agriculture Secretary Earl L. Butz continued to speak out on behalf of producers, telling a Republican women's meeting in Atlanta on Friday the price of steak "is just right."

"If it was any higher we could not afford it, and if it was any lower there wouldn't be enough to go around," Butz said.

Another development causing reaction are advertising campaigns by some large supermarket chains, including a couple in the Washington area, suggesting consumers can buy cheaper substitutes for steak and the higher-priced roasts.

Some farm leaders, including Tony Dechant, president of the National Farmers Unions, are upset at such moves by the supermarkets.

Dechant, as an example, called last week on the administration and Congress to "investigate the profit margin of chain stores and other middlemen" involved in setting retail food prices.



"I still want to take a European tour."

Explorer Special Sale!

Limited time only! Special Ford Pickups with special money-saving discounts on a choice of popular features and options—including Cruise-O-Matic, power steering and air conditioning.

Right now the best pickup buy is even better. Explorer Special models of the pickup that works like a truck, rides like a car, are now on sale at your Ford Dealer's. These specially equipped units are available for a limited time only and at special money-saving prices. You can choose from F-100 or F-250 Custom or Sport Custom Pickups. 6½- or 8-foot Styleside bodies... two- or four-wheel drive. Four special packages (A, B, C and D), with special discounts, mean you can get special savings on popular equipment like power steering and air conditioning.

Special Package A: Choice of special paint: Durango Tan, Avocado Metallic or Bright Blue. Special Random Striped Cloth Seat Trim with Matching Vinyl in Ginger, Avocado or Blue. Full Foam Seat (standard on Sport Custom).

Special Package B: Includes Package A plus: Bright Box Rails (131" wheelbase F-100 only). Bright Body Side Moldings. Bright Swing-Lok Mirrors (except Camper Special). Mag-Type Wheel Covers (F-100 only).

Special Package C: Includes Package A and B plus: Cruise-O-Matic Transmission. Power Steering.

Special Package D: Includes Package A, B and C plus: Air Conditioning. Tinted Glass. Stop in at your Ford Dealer's and explore today's best buy in pickups.

Special money-saving discounts now at your Ford Dealer's. Limited time only! See your Nebraska Ford team today.



FORD PICKUPS A better idea for safety: Buckle up.

Trimmell Ford

Phone 316 767-5199
COUNCIL GROVE, KS.

Long-McArthur, Inc.

Phone 913 823-2237
SALINA, KANSAS

Wamego Motors, Inc.

Phone 913 456-9547
WAMEGO, KANSAS



WE CAN FIT YOU

Justin • Acme • Texas
Nocona and Tony Lama
On US 24 — 2 Blocks East
of Cloverleaf on US 24
TOPEKA, KANS.

BRING YOUR
WATCH
TO A SPECIALIST FOR
repairs

Good watches
deserve
expert care.
All others
need it!

The more expensive your watch,
the more it needs the attention of
experts. But ordinary watches need
extra special care because keeping
perfect time is not just built-in.

**SNYDER'S
JEWELRY**

South Side Of Square
CLAY CENTER, KANSAS



MORTON BUILDINGS, INC.

BACKED BY THE STRONGEST WARRANTY IN
WRITING EVER OFFERED ON A FARM BUILDING.

- Cattle Barns
- Hay Storage
- Horse Barns

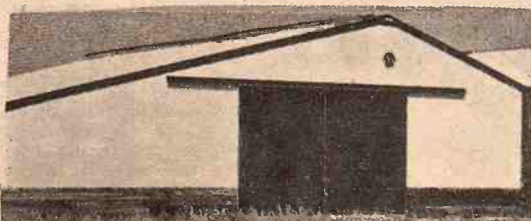

- Machine Storage
- Garages
- Shops
- All Purpose Buildings



For Complete Information Call or Write Today:
MORTON BUILDINGS, INC.
Rural Route No. 1
Holton, Kansas 66436
Phone 913/364-2603

I am interested in a Farm Building
☐ Farmer ☐ Rancher ☐ Student ☐ Other

Name _____

Address _____

Town _____ State _____

Phone _____

MORTON BUILDINGS INC.
Box 1103
Salina, Kansas 66701
Phone 913/823-3767

General Tire
**57th
ANNIVERSARY
SALE**
4-Ply Nylon Cord
WHITEWALLS

- General-Jet**
- Easy Steering
Contoured Shoulders
 - Long Mileage Duragen®
Tread Rubber



4 for \$66

Size 6.50-13 tubeless whitewall,
plus \$1.75 Fed. Ex. Tax per tire.

LARGER SIZES AT COMPARABLE SAVINGS!

Offer Good April 3 Through April 15



STORE
HOURS

8 A.M.
5:30 P.M.
Mon Thru
Sat.

Charge it at Hixson's

204 POYNTZ
Ph. 913/776-4221

HIXSON'S
Everything for the Car and Home

GENERAL TIRE... GOES A LONG WAY TO MAKE FRIENDS®

Farm Export Elimination Unrealistic Possibility

By Rod Turnbull
Kansas City Board of Trade

At almost any farm meeting in recent months in the Kansas City trade area, there has been at least one man (although usually not more than the one) who argued against the export trade as beneficial to the farmer.

These men, distinctly in the minority and apparently without guidance from any major farm organization, have contended that the U.S. farmer should not be expected to produce at world market prices.

They resented what they called the ballyhoo for increasing farm exports as part of a campaign to induce the farmer to subsidize trade just to help the United States in its balance of payments program.

And when asked what would

happen to U.S. agriculture if it lost its export business, they have replied in general that the solution was simple — the government should pay farmers to idle enough acres to bring production down to domestic demand and domestic prices should be set high enough to give the farmer a living.

Apparently, enough of this philosophy reached Washington to get attention, because a few days ago Clarence D. Palmby, assistant secretary of Agriculture devoted an entire speech to the subject. He said at the beginning of his address that he was answering farmers who were asking "why they should be expected to produce for export at prices prevailing in the world."

In discussing this subject, it needs to be emphasized that the policy of the current administration is to

encourage farm exports as much as possible. The previous administration had the same policy and so did the one before that. The major commodity organizations representing wheat, corn, milo, soybeans and other crops have worked diligently around the world for years seeking to boost sales to foreign countries.

Yet there are the few farmers who are not convinced.

In the last few years, this country has been exporting half or more of its wheat crop, its soybeans and rice, and a substantial portion of its feed grains, cotton, animal products, fruit and other commodities.

Also in the last several years under various government programs, between 50 and 60 million acres of land have been idled. This year under the set-aside program, the government plans to remove around 60 million acres from production, a substantial increase over the set-aside last year, in a rather expensive effort to bring supplies in line with demand and thereby help farm prices.

"Without exports," Palmby said, "this adjustment problem would be almost doubled — to well over 100 million acres."

Palmby contended that American agriculture is made up of the world's most efficient producers. But part of that efficiency is achieved because U.S. farms are of sufficient scale to make good use of today's equipment and techniques.

"Generally speaking," he observed, "the United States is the only nation with the technology, the institutions, and the natural resources to support a broad and

diverse type of agriculture on such a scale. But to do so, our system must permit farmers to make adequate use of these resources, so that they do not have to reduce plantings every time yields increase. Thus our efficiency, our productivity, is tied to markets that are growing, not shrinking.

"You can imagine," Palmby continued, "what it would do to our production-resource balance if we had to cut back soybean acreages by one-half, if we had to reduce wheat acreages by 40 per cent, cotton planting by one-third, and tobacco acreages (and income) by one-third. One of two things would have to

Grass & Grain

7

April 4, 1972

happen: (1) Each producer of these commodities would have to cut back radically under some kind of stringent government control, or (2) A great many farmers would be forced out of business and their land somehow removed from production."

Grain men at the Kansas City board of Trade regard the idea of surrendering the U.S. farm exports as totally unrealistic.

A Bank Preferred By Farmers And Livestockmen

7%

TAX EXEMPT
INTEREST

KANSAS MUNICIPAL BONDS

Junction City, Kansas

Industrial REVENUE BONDS—\$5,000 Denomination

Equivalent to more than 9½% Yield
on taxable Investment returns
sold on Prospectus
call or write . . .

A. H. Speer Co.

INVESTMENT BANKERS

250 W. Douglas — Suite 22-23 Kiva Level
WICHITA, KANSAS 67202
phone 316/267-8722

Marvin Sharp

phone 913/238-2791

REPRESENTATIVE

JUNCTION CITY, KS.

or phone 913/762-2341

NEW FARM EQUIPMENT

GRINDER-MIXER SCALES

Designed to mount on any
model or make. Weighs corn
& protein within 2% accuracy.

List Price \$99.95

Write or call —

Hanover Mfg. Co.

Hanover, Ks. 913-337-2821

BRUNA IMPL. CO.

Marysville, Ks. 913-562-2843

Distributors for the states of
Kansas and Nebraska

LANDOLL Chisel Plows

With The Strength To Match Modern Tractor Power

24 Model Sizes: 5' to 17' From 3 Basic Tool Bars

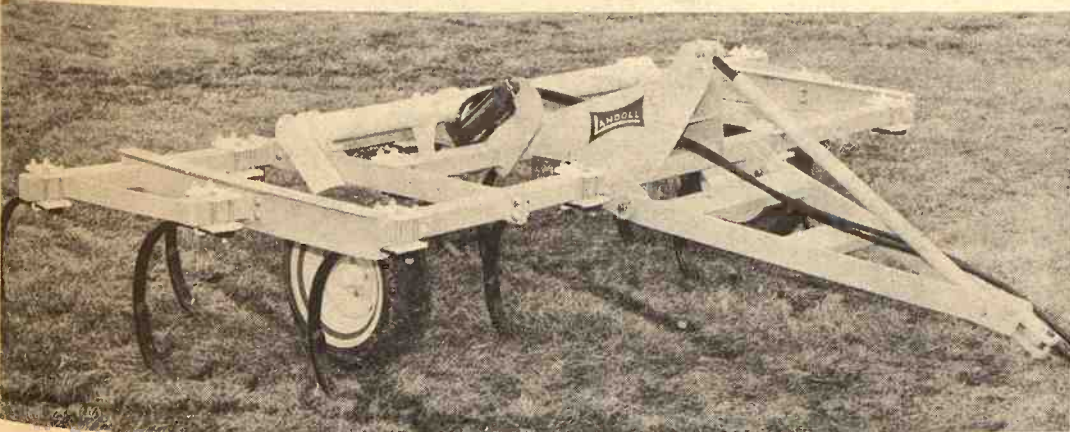

LANDOLL'S 3715P 3 Bar Rigid Shank 15 ft. Chisel Plow. With the simple removal of three pins it can be changed to a 3 bar mounted 15 ft. plow with hydraulic gauge wheels.

Many Other Advanced Features Make Landoll The Best Buy

DISTRIBUTED BY KLUGHARTT-THORNHILL MACHINERY CO.,

1205 Woodswether Road, KANSAS CITY, MO. 64105

AUTHORIZED DEALERS:

AULDS CHEVROLET — Wakefield
DON BISPING — Linn
PIONEER SERVICE & SALES — Herington
C & W FARM SUPPLY — Courtland
G & W TRACTOR & TIRE — Chanute
A. B. CALDWELL — Burlington
ONAGA TRUCK & TRACTOR — Onaga
FT. SCOTT TRUCK & TRACTOR — Fort Scott
WAMEGO TRUCK & TRACTOR — Wamego

HANOVER IMPLEMENT CO. — Hanover
EBERWEIN GARAGE — Alma
KENDALL GARAGE & IMPL. — Leonardville
FARMERS UNION HDWE & IMPL. — St. Marys
W W SMITH & SONS — Clay Center
WRIGHT IMPLEMENT — Abilene
HOLT FARM SUPPLY — Manhattan
MACHA-REVERE — Council Grove
BRUNA IMPLEMENT — Marysville
WATERVILLE MOTORS — Waterville

Landoll is manufactured in Marysville, Kansas

C
E
N
T
R
A
L

NATIONAL
BANK



JUNCTION CITY, KANS.

Feedlots Utilizing Wheat Through Futures Market

By Rod Turnbull

Kansas City Board of Trade

Big cattle feedlots, principally in Arizona and California, will be feeding hundreds of thousands of bushels of 1972 crop wheat purchased on the futures market of the Kansas City Board of Trade. This is a relatively new development with the big feedlots and is a classic example of how the futures market may be used in forward purchases.

It is estimated by the U.S. Department of Agriculture that 240 million bushels of wheat will be fed to livestock in the wheat marketing year ending next June 30. Some members of the grain trade believe this figure is low. The 240-million figure represents, at any rate, the largest utilization of wheat as feed in any peacetime year in history.

What is the system under which the feedlots have bought this new crop wheat?

They have asked the grain firms at what price could they buy hard red winter wheat (the kind covered in futures trading in Kansas City) for delivery next August, September and October.

The grain firms have given them quotations based on the September futures price adjusted for actual delivery.

Know What It Will Cost

The feedlots then made their purchases and they know now exactly what the feed wheat will cost as it is delivered to them.

The grain firms do not own this wheat. In fact, it has not even been harvested. They, therefore, have gone into the futures market and bought wheat for future delivery. In trade parlance, they have gone "long" on the amounts of wheat needed to cover their sales to the feedlots.

The grain firms have wheat sold on one hand and bought on the other. This is called "hedging" or price protection. When the harvest starts rolling, they will buy the grain for cash at local elevators.

As they buy the wheat, they will "lift" or sell their futures contracts. If, as an example, the price of wheat should rise 10 cents a bushel between now and the harvest, it would cost the grain companies 10 cents a bushel more to buy the grain they will deliver to the feedlots than the prices they quoted in February and March. But futures prices also would rise by approximately the same amount. Thus the grain firms, in selling their futures contracts, would make a profit approximately equivalent to the loss they took in buying the cash wheat to fulfill their commitments.

Can Set Their Charges

The grain firms, in their dealings with the feedlots, have learned that one advantage for the lots in the forward purchases is that once they have definitely fixed their feed costs, they can also with confidence establish their custom feeding charges.

In selling feed to the feedlots, grain firms are acquiring new knowledge about the cattle business.

They are seeing that the California and Arizona feedlots are buying wheat for the August-October period, but not as yet for the later months. This is because they will want to see how the milo harvest comes out in the Southwest.

Texas and Kansas feedlots are not buying as far ahead as those in Arizona and California, because Texas and Kansas are in the heart of the wheat production area. They also are the two leading milo states. Thus the feedlots attempt to fulfill their needs close to home.

The feedlots started using wheat in large quantities when milo and corn prices were relatively high. As Kansas City grainmen hear, the lots have come to varying conclusions on

the wheat as feed. Many definitely like wheat and feed wheat in amounts as much as 70 per cent of the grain ration.

Many Like a Blend

Many others like to blend grains in their rations, wheat with milo or with corn, or all three together. They contend they get better carcasses with blend. A few lots insist on all corn and because of irrigation in Kansas and Texas, they are able to get some supplies locally. Otherwise, freight costs add to the corn expense in the Southwest.

The feedlots want good wheat — not damaged goods. In the contracts made this winter with the Kansas City firms, they have insisted on wheat testing 58 pounds or better to the bushel. They have not set a protein requirement. However, some of the Texas and Kansas feedlots with longer experience in feeding wheat are paying a premium for high protein content.

Early Bloom For Redbud Tour

8

Grass & Grain

April 4, 1972

CEDAR VALE — Chautaugua County's annual Redbud Tour is set for April 1 and 2, the earliest dates in the 11 year history of the event.

Herb Bath, Sedan, tour chairman, said the redbuds are blooming earlier this year, as are plum trees and white flowers.

The Soil Conservation Service is marking the tour routes, which are the same as last year.

Information booths will be set up

in downtown Cedar Vale and Sedan where 800 redbud seedlings will be given away to the first 800 visitors. Tour maps will be available at the information booths, service stations and cafes.

On April 3, a 20-mile Project Concern Walk for Mankind will follow the same route as the Redbud Tour.

LUTTIG SELF-FEEDER

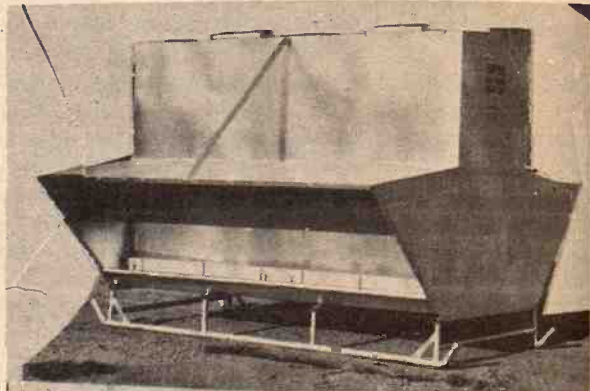

8, 12 & 16 foot sizes. Hold approx. 150, 250 & 350 bushels
All Welded — Will Not Leak

LUTTIG TRAILER COMPANY

Telephones: Office 535-2610 — Res. 535-2350
EMMETT, KANSAS

PAUL NIETFELD HATCHERY

Route No. 3

Phone 913/562-3844

3 miles north, 1/4 west of Club 36 or 5 miles south and 1/4 west of Oketo

MARYSVILLE, KANSAS

1972 CHICK PRICE LIST

No. 56 Pullets . . @ .33 . . . St. Run .15	CORNISH CROSS BROILERS
WELP LINE No. 937	Straight Run Only @ .15
Pullets @ .42 . . . St. Run .19	WHITE ROCK
WELP LINE No. 971	Straight Run @ .15
Pullets @ .42 . . . St. Run .19	WHITE LEGHORN
CALIF. WHITE	Pullets . . . @ .30 . . . St. Run .14
Pullets . . . @ .30 . . . St. Run .14	
Debeaking, dewing or decombing @ .01¢	



Elegance

Great Savings on Fine Bavarian China

With each \$200 deposit you may purchase a Starter or Completer Set at this low price.*

A wonderful opportunity to buy Crown Bavarian China at a fraction of its value... in three enchanting patterns: Elegance Compliments many decors. White simplicity edged with silver for formal or casual dinners. Bouquet Mixed color bouquets on white with silver outlining delicate shapes. Blue Symphony Sets a luxurious table. Wedgwood blue wild roses on white highlighted with silver. Supplies are limited so purchase complete service you need now.

Each Starter Set Includes:

4 Dinner Plates, 4 Cups and Saucers, 4 Salad Plates, 4 Bread and Butters, 4 Soup Bowls, 4 Fruit Dishes.

Each Completer Set Includes:

Creamer and sugar with cover, vegetable bowl, covered casserole, platter, gravy boat.

*While Supplies Last



Bouquet



Blue Symphony

Just \$17.95
per 28-pc. starter set
TAX INCLUDED



700 KANSAS AVE. TOPEKA



PASSBOOKS	PASSBOOK-90	CERTIFICATES
5%	5 1/4%	6%
COMPOUNDED DAILY Day in to Day Out Annual Yield 5.13%	COMPOUNDED DAILY Interest Paid on Balance At End of Quarter	2-5 Year-\$5,000 5 1/2%-1-5 Year \$1,000 Minimum

"The Most Trusted Name In Savings"

WESTERN WEAR
SADDLES & TACK
BOOTS & MOCCASINS
GIFTS & SOUVENIRS

Everything For The Horse
And The Rider

Largest Stock Of Saddles
In Mid-Kansas

1810 North Buckeye
ABILENE, KANSAS

Open Daily 9 a.m. to 8 p.m.
Sundays 1 p.m. to 5 p.m.

ERVE CHAMPION
Gatz, Newton, champi
on in the Block and Bri
at Kansas State Universi
Schickau, Kansas Herefo
rophy.

Spring

BEDDING
PLANTS

Red Tomatoes, 6 varieties
Best Varieties, Regular
Tomatoes
Proof Golden Acre
Cucumber Plants
Wonder Peppers,
Sweet and hot
Black Beauty
Potato Plants
Asparagus

Hardy Pla

Breath (Bristol Fairy
all colors, Rose B
Winners), Bleeding E

CHO
Flower

Double Petunias, Single Pet
Columbus, Ageratum, Lan
Dwarf Fire Feather
mixed colors Geranium
Blossoming Rose Bushes, Ter

Spring is bursting out a
Floral. Plan to visi
anything or just co
around.

WAMEGO
GREEN

1824, Wamego, Kansas



RESERVE CHAMPION

Ron Gatz, Newton, champion sheep showman, was reserve champion in the Block and Bridle Division of the Little American Royal at Kansas State University. Linda Good, ag queen, and John Schlickau, Kansas Hereford Assn. representative, presented the trophy.

Allow More Meat Imports

A 7 per cent increase over 1971 levels will be allowed in imports of meat subject to the 1964 meat import law, the U.S. Department of Agriculture has revealed.

The restraint program in effect under the law will continue, but the totals allowed the participating countries will be liberalized for 1972, Agriculture Secretary Earl L. Butz said. Butz negotiated with the governments of the principal supplying nations to set actual levels.

While the clamor against higher beef prices by consumers has undoubtedly been a factor in the decision to liberalize the import total, government food economists believe the increase will not have much effect on retail meat prices. Most of the imported beef subject to the import quota law is low-grade beef used primarily for hamburger and other processed foods.

In figures, the restraint levels have been set at 1,240 million pounds, compared with actual import of 1,112 million in 1971, when dock strikes interfered with meat importations to some extent.

Voluntary restraint levels for various countries for 1972 meat imports to the U.S. are as follows (in millions of pounds): Australia, 600.4; New Zealand, 250.9; Mexico, 78.2; Ireland, 74.7; Nicaragua, 44.8; Costa Rica, 39.8; Guatemala, 25.3; Honduras, 16.7; Dominican Republic, 12.5; Panama, 6.1; Haiti, 2.6; El Salvador, 3.0; Canada, 80.0, and United Kingdom, 5.0.

These levels apply to chilled and frozen beef, veal, mutton and goat under the 1964 meat import law.

Commenting on the announcement, American National Cattlemen's Association President John Trotman said, "We feel that the negotiations leading up to the 1972 quota level have set a bad precedent. First, the U.S. meat importers and foreign countries have used the threat of more im-

April 4, 1972

ports as a price control curb.

"The second bad precedent," Trotman continued, "is that there is a build-up of cattle numbers in other nations. This potential beef supply probably could be attracted to the U.S. market in years to come when our cattle price situation may not be as favorable."

Joint Angus Sale Grosses \$42,515

FREEPORT — The Holder-Schmidt-Steffen joint production Angus sale grossed \$42,515 on 98 lots with an average of \$433. 36 bulls averaged \$505 and 62 females averaged \$393.

The sale-topper was a bull sold to George Birkenbaugh, Kingman, at \$975. A cow-calf pair topped the female sale at \$620 and went to Coleman Angus, Braman, Okla.

The large economy-size bank



Every bank is big on money.

But our bank is even bigger on service. Services in quantity. And with a pleasant quality to our service.

To all, we offer a full measure of service.

So you can judge the size of our bank by this special content. Because of what you get out of it. Not what you have to put into it.

And when you're in the market for a bank, reach for the large, economy size.



The wide-awake bank makes it all so easy.

UNION STATE BANK



CLAY CENTER, KANSAS

Member Federal Deposit Insurance Corporation

Main Bank — Fifth & Lincoln

Motor Bank — Fifth & Dexter

Spring Garden Plants

BEDDING PLANTS

- Hybrid Tomatoes, 6 varieties
- 10 Best Varieties, Regular Tomatoes
- Frost Proof Golden Acre Cabbage
- Hybrid Cucumber Plants
- California Wonder Peppers, sweet and hot
- Egg Plant, Black Beauty
- Sweet Potato Plants
- Rhubarb & Asparagus

We have here at the Wamego Floral Co. Greenhouses the best varieties of vegetables and spring bedding plants that can be found anywhere. If you get your plants here, you will save money on them.

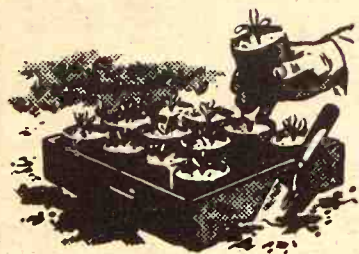

Hardy Plants, Perennials

Baby Breath (Bristol Fairy White double), Hardy Chrysanthemum, all colors, Rose Bushes (blooming — new Patent Award Winners), Bleeding Heart, Creeping Phlox, Clematis.

CHOICE

Flower Plants

Pansy, Double Petunias, Single Petunias (new Hybrid Varieties), Verbenas, Begonias, Coleus, Ageratum, Lantana, Salvia (Scarlet Sage), Marigolds, Cockscomb (Dwarf Fire Feather), Perrywinkles, Asters, mixed colors Snapdragon, mixed colors Geraniums, all sizes Gladiolus bulbs, mixed colors Potted Blooming Rose Bushes, Terra-Lite, Peat Moss.

Spring is bursting out all over in the greenhouses at Wamego Floral. Plan to visit during this season. Whether you buy anything or just come to look, you will enjoy just wandering around.

WAMEGO FLORAL CO. GREENHOUSES

West on US 24, Wamego, Kansas

Phone 913-456-7640

OUR DAILY BREAD

— by G&G Area Cooks

Mrs. Lillie Rebiskie, Alma, Wins Prize

This week's prize winner is Mrs. Lillie Rebiskie, R 1, Alma:
FORK COCONUT COOKIES

- 1 cup margarine
- 1 cup brown sugar
- 1 cup granulated sugar
- 3 eggs, well beaten
- 3½ cups flour
- 2 teaspoons soda
- 2 teaspoons cream tartar
- ½ teaspoon salt
- 1 teaspoon vanilla
- 1 cup coconut

Cream shortening and sugar. Add eggs; mix well. Sift flour; measure; sift with soda, cream of tartar and salt. Add to first mixture. Add vanilla and coconut; mix well. Chill for one or two hours. Pinch off dough and shape into balls. Place on cookie sheet and press flat with a greased fork. Bake in hot oven (400 degrees) 12-15 minutes.

+++++

We're a little late for St. Patrick's Day, but here are several tasty Irish recipes:

IRISH STYLE CORNED BEEF DINNER

- 3 to 4 pounds corned beef brisket
- 2 onions, diced
- 2 cloves garlic, minced
- 6 whole cloves
- 2 bay leaves

Success is sweet...
It's Supersweet

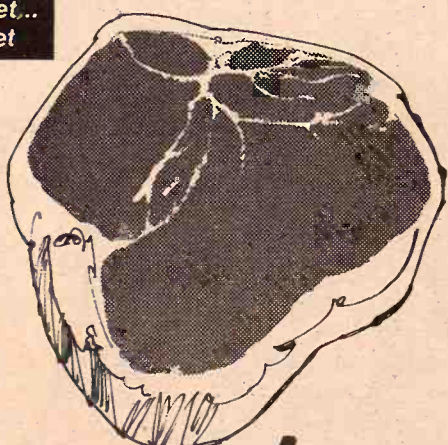

Supersweet makes it happen.

with the new Super Profit
Hog feeding program



Come in and get this new booklet that tells how the Supersweet Super Profit program enables progressive pork producers to maximize the inherent potential in today's "meat-type" hog. Specially prepared by Supersweet's research staff. Explains how to increase profits from your hogs on your farm.

GREENLEAF GRAIN & FEED Greenleaf
Delmar Cox, Manager 913/747-2450

RILEY ELEVATORS, INC. Riley
Arnold Sweany, Manager 913/485-2216

J. LYNCH & CO. Kipp
(The Kipp Elevator) 913/696-4252

MARYSVILLE GRAIN, INC. Marysville
Hugo Kickhaefer, Manager 913/562-2605

- 6 small to medium potatoes, pared
- 6 small carrots, pared
- 1 medium head cabbage, cut in 6 wedges

Place corned beef in Dutch oven and barely cover with hot water; add onion, garlic, cloves and bay leaves. Cover and simmer (do not boil) one hour per pound of meat or till fork tender. Remove meat from liquid; add potatoes and carrots. Cover; bring to boiling and cook ten minutes. Then add cabbage wedges; continue cooking 20 minutes longer or till vegetables are done. To serve corned beef, cut at slight angle across the grain making thin slices.

SPICY GLAZE

If you like, glaze the corned beef while vegetables cook. Spread fat side of meat lightly with prepared mustard. Then sprinkle with mixture of ¼ cup brown sugar and ¼ teaspoon ground cloves. Place in shallow pan. Bake in moderate oven (350 degrees) 15-20 minutes or till nicely glazed.

+++++

FINGER-BAKED

IRISH POTATOES

Wash 3 medium baking potatoes and cut lengthwise into 8 wedges. Place on cookie sheet; bake in 425-degree oven about 40 minutes or until browned and slightly puffed. Salt and butter. Eat with fingers as you would French fries. Serves four.

+++++

IRISH SCONES

- 2 cups sifted all-purpose flour
- 2 tablespoons sugar
- 1 tablespoon baking powder
- ½ teaspoon salt
- ½ cup chilled shortening
- ½ cup currants
- 1 egg, well beaten
- ½ cup cream

Sift dry ingredients together into a mixing bowl. Cut in the chilled shortening with a blender or two knives until pieces are the size of rice kernels. Stir in the currants with a few strokes. Add a mixture of beaten egg and cream and stir with a fork about 15 strokes. Turn dough on a lightly floured pastry canvas. Shape into a ball and knead lightly with the fingertips about 15 times. Roll about ½-inch thick and cut into shamrock shapes. Put into an ungreased baking sheet. Brush lightly with butter or margarine, sprinkle with green sugar decoettes and bake at 425 degrees for 15-20 minutes or until golden brown.

+++++

SADDLES & TACK

- BOOTS
- MOCASSINS
- WESTERN CLOTHES
- & HATS
- STIDHAM and
- HALE
- Horse & Stock Trailers



Good Quality
Quarter Horses

TRAVELUTE

Western Store
¾ Mile South Of Waterville
On Highway 77
Open 8:00 a.m. to 9:00 p.m.
OPEN ON SUNDAY
Allen Travelute

Escarole

A green that deserves wider use is delicious escarole. It has a slightly bitter flavor, and crisp, broad, flat leaves with a rather frilly edge. Excellent served for itself, it makes a fine salad with a simple French dressing. It is also very good in a mixed green salad since its taste and texture are different from crisphead lettuce, the most popular salad green. Escarole is actually a

straight-leaved endive.

Curly endive is another green that merits more attention. It looks like a handsome, curly fern and tastes very crisp and green. These crunchy-fresh greens are high in vitamin "A" and low in calories. A whole pound of endive, for instance, has only 90 calories, so you can imagine that a single salad won't set you back much as far as your diet is concerned.

FARM TRUCK BODIES

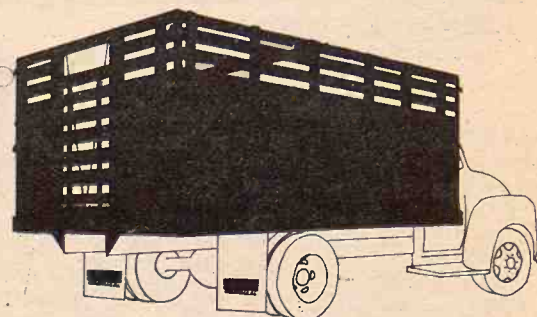

Hinge Down Combination Grain & Livestock Body

A complete and versatile Steel Farm Body. Easily changed from a flat platform to a 28" Grain Side with modern lever-type sliding gate. Add 12" Tip Tops to convert unit to 40" Grain Sides. Raise folding racks to convert to 66" Stock Rack Body complete with easy in-and-out sliding cattle gate, controlled by nylon rope and pulley arrangement. Dist. of Schlen

ALSO BODIES WITH WOOD SIDES

UNDERBODY HOISTS

Heavy Duty . . . 14 ton capacity — Designed for 102 inch to 120 inch CA with 14 ft. to 18 ft. bodies — Each 32 pounds of hoist lifts 1 ton of payload. — Call or come in today.



HAUL-MOR, INC.
Valley Falls, Kansas
Phone 945-3211

Save On Paneling

Pre-Finished Random Grooved
Philippine Mahogany
4' x 8' PANELS
ONLY \$298 Each



See The Huge Stacks Of These
Panels In Our Spacious Showroom

Wholesale & Retail

Corner of 5th & Ash
913-827-4467

Salina, Ks.



- GENERAL PURPOSE BARNs
- FREESTALL DAIRY BARNs
- CATTLE BUILDINGS
- MACHINERY BUILDINGS
- HORSE BARNs and RIDING ARENAS
- COMMERCIAL BUILDINGS



Pole Buildings
as low as
\$1633. price includes tax & erection

- Planned for more efficiency
- Designed for more flexibility



ALSO CONFINEMENT CATTLE FEEDING
Farrowing Houses
Finishing Houses

I'm interested in Huskee-Bilt structures

Name _____
Address _____ Town _____
State _____ Zip _____
County _____ Phone _____
G&G

WRITE: HUSKEE-BILT CONSTRUCTION CO., 1600 Liberty, K.C. Mo. 64102 • Phone 816/GR1-1026

Windows Play Important Role In Home

Windows play an important part in appearance, comfort, convenience, heating costs and maintenance of your home. Therefore, when you are building, buying or remodeling a house, look into the window styles thoroughly.

Window styles should suit the architecture of the house and each should be appropriate for the area in which it is used.

Complete window units made of wood are a good choice because wood is a natural insulating material, keeps a house warm in the winter and heating bills low.

There are many types of windows from which to choose. For example, casement windows are favored in kitchens, because their rotary sashes are easy to operate at an angle's length. Bay and bow windows

add light, a generous view and lots of apparent space to a room. High windows offer privacy and wall space for furniture.

Select your windows carefully, keeping in mind the room in which they will be and their use.

Double-hung windows have two sashes, one above the other, that move up and down. Casement windows have a sash that's hinged at the side to swing out. They are opened and closed by rotary operators.

In a gliding window the sash slides in tracks. Awning windows are hinged at the top to open out, providing a shield from rain even when open. Sometimes they are stacked one above the other or below a fixed window.

The hopper window is similar to the awning type except the hinge is at the bottom so the window opens in. They are often used in basements. Fixed windows are glazed sashes that do not move. They provide light and a view.

Compact Refrigerator Fits Small Areas

Apartment dwellers and summer home owners often have space problems — how to fit as much as possible into the smallest space the most economically.

A handsome compact refrigerator is available with a 5.4 cubic foot capacity that measures less than 34 inches high, the ideal size for small areas.

Removable shelves and extra space on the two wide door shelves make the interior adjustable for the family's needs. The unit features automatic temperature control, full-width crisper drawer and an easily defrosted freezer compartment.

Another unit, which has a 2.3-cubic foot capacity, is the perfect choice for a student dormitory, office, apartment or trailer. It has removable shelves for easy loading, wide door shelves, automatic temperature control dial and defrosted freezer section. It comes in white as well as wood grain to fit any decorating scheme.

How To Iron Sheer Curtains

When ironing sheer curtains, fold them in the center lengthwise and double just to the fold. This gives the curtains more body and prevents stretching.

Used Plate Scraper On Small Panes

When washing small window panes and glass doors on cabinets, use a rubber plate scraper to remove suds and rinse water. Catch the drips with a cloth or sponge.

Vinegar Aids In Mopping Floors

Add a little vinegar to cold water to mop linoleum floors lightly between waxings. Dirt and grease are easily removed but the wax stays on the floor.

Choose Right Fabrics

Making lingerie has become very popular among home seamstresses. The types of materials needed vary for the piece being made. Power net and stretch fabrics are needed for making girdles. For bras, the outer materials can be lace or tricot but they must be backed with a stable fabric.

Removes Mildew

Boil badly mildewed linens in a solution of four tablespoons of peroxide to one quart of water, using enough of the solution to cover the article completely. Boil gently until the stains are completely gone, about 30 minutes, then rinse and dry.

Take Your Time When Donning Pantyhose

The most common cause of tears, snaps and runs in pantyhose is haste in putting on the hose.

Though jumping into your pantyhose may seem like the quickest way to get them on, it puts an unreasonable strain on the pantyhose fabric. Even if you're late for an important appointment, it will pay to sit down and try to relax before you even touch your hose.

Then settle one foot at a time comfortably into the pantyhose; pull both up to knee height, slowly and gently. Remove chunky rings before you start or slip on a pair of gloves.

Then, stand up and ease pantyhose over your hips and up to the waist. If they seem short, don't tug — sit down and start again from the feet up. If you still don't make the waist, they are probably the wrong size. And when removing the hose, resist the impulse to yank.

As soon as you have them off, dunk them in mild suds and lukewarm water. If your hands are rough, wear gloves to launder the pantyhose.

After rinsing, don't wring them but press them between bath towels to absorb the moisture. Hang them on something smooth and away from heat.

For storage, keep pantyhose in your bureau drawer or suitcase in plastic bags.

Be careful about brushing them against furniture as you wear them. Remember that dropping such things as lipstick or keys on stored hose can damage the fibers and invite runs.

Don't try to save time putting on, taking off or caring for your pantyhose. Take your time and you'll find you can save your nerves and your money and you will look your

Grass & Grain

11

April 4, 1972

very best — so important for today's woman.

Removes Mustard

To remove mustard stains from white table linens, boil the cloth in water in which one teaspoon of washing soda has been added for each quart of water.

Perk Up Leftovers

Add chopped parsley or grated onion to leftover mashed potatoes, shape into patties and pan fry.

We Now Are Applying
45% UREA
On Milo And Corn Ground

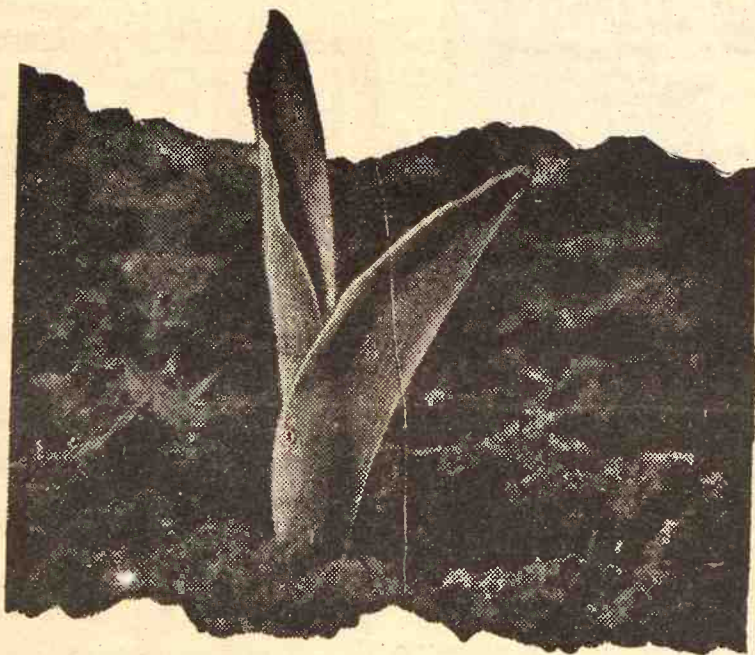

**puts more grow
in every corn row!**

Hurry and Call
CK PROCESSING CO.

Off Hwy. US 24 Phone 913-776-9269
East of MANHATTAN, KANSAS



**BUILD
PROFITS
WITH THIS
ACCURATE
FARM
TESTER**

**QWIK MOISTURE TEST FOR CORN, WHEAT,
OATS, SORGHUM AND SOYBEANS!**
(Other grains on request)

- Easy to Use 4-step Operation
- Completely Portable (approx. wt. 1 1/4 lbs.)
- Rugged Enough to Carry in Truck or Combine
- Larger Capacity Grain Sample
- Operates from 9-volt Transistor Battery
- Two-Year Warranty

Please send or call for more information
MORIDGE MANUFACTURING, INC.
Phone 316 345-6301 Moundridge, Kansas 67107

The most popular
popular-priced Scotch
in Kansas.
Find out why.



BLENDING SCOTCH WHISKY 68 PROOF © J.W. DANT DISTILLERS CO., N.Y., N.Y.

April 4, 1972

Used Dried Cheese On Casseroles

Leftover cheese which has dried too much for sandwiches may be grated and used as a topping for casseroles or in creamed dishes.

Handy Shoe Rack

A curtain rod attached to the inside of a closet door becomes a handy rack for frequently worn shoes.

Brightens Aluminum

To brighten the insides of stained aluminum cooking vessels, fill with water to which a little water softener has been added. Allow to soak for awhile and wash and dry as usual.

Wax Removal Time

When wax polish on furniture takes on a streaky appearance, it's time to remove the old wax because it has become mixed with dust on the surface.

Anchor Holders

Anchor flower holders to the centers of containers with putty or clay.

Sub As Dropcloths

Use an old plastic tablecloth, shower curtain or draperies for dropcloths when painting.

Brightens Mirrors

To keep mirrors bright, dust them and then go over them with a clean cloth dampened with a little rubbing alcohol.

Assn., and has been held since 1926. Registration will begin at 8:30 a.m. and a type demonstration will be presented at 9:30 a.m. The judging contest, consisting of four bull and four female classes will follow with Miles McKee, associate professor of animal science and industry, and Bill Able, assistant professor of animal science and industry, both of Kansas State University, making the official

placings.

The afternoon program will feature an address by Robert Docking, governor of Kansas; a demonstration by Jack Evans, herdsman at Kansas State; "Present-Day Grooming of Beef Cattle;" and a talk by John McCoy, economics specialist at Kansas State University, about "Potential for Expansion of Livestock Production in Kansas."



When you have a mattress problem
Consult the experts
AT

MANHATTAN MATTRESS CO.
Headquarters For Fine Bedding

BIG SAVINGS

"We make and service everything here"

414 South 4th • Phone 778-5302

Crust Buster Folding Flexible Offset Disc: with adjustable gang angles



Standard Offset Disc

LOCATION

2 miles East,
2 miles North
of Minneapolis, Kansas, on
Hwy. 81, east side of road.

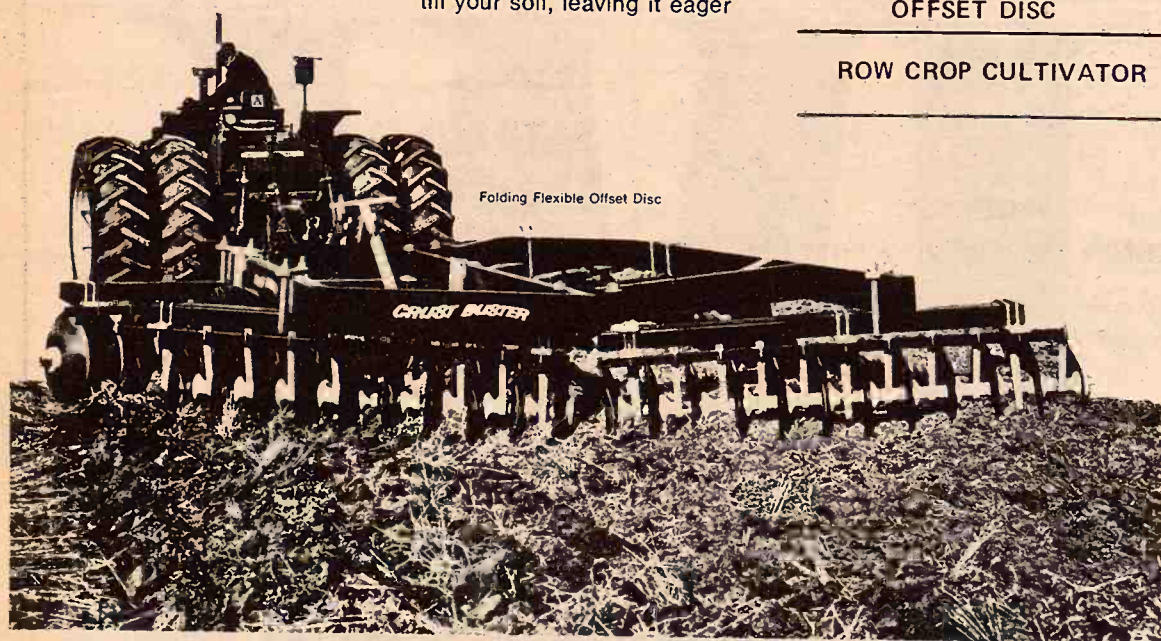

Folding Flexible Offset Disc

This CRUST BUSTER Disc is the only folding flexible offset with adjustable gang angles and balanced weight distribution. By flexing, it hugs the ground — gives better weed kill and easier pulling on uneven terrain. Ideal for terraced, rolling, or hilly land — keeps the terraces built up. Eliminates twice-over work often necessary with other discs in terraced channels and depressions... yet it's priced less!

Folding feature makes transport simple.

If you need to cover a lot of ground in a hurry, then the CRUST BUSTER Flexible DOUBLE Offset Disc is probably suited to you and your big horsepower tractor. Get up to ten thousand pounds and 31 feet of cutting power! The two front gangs overlap, so your soil is evenly turned, with no troublesome center ridges. And it folds. Lift the wing for transport simply and hydraulically—all from your tractor seat.

Or, if your needs are for simple, brute strength, give the CRUST BUSTER Standard Offset Disc a try. The big frame lifts hydraulically for turning and transport. Gangs adjust from 0 to 27 degrees to match field conditions. The whole machine, from cutting blades to heavy-duty hitch to dual wheels, is matched to your toughest discing conditions.

Choose from three simple, clean machines that turn and till your soil, leaving it eager



Folding Flexible Offset Disc

for moisture, air, and nourishment. All with frames of 4" x 8" tubing, unscarred and unweakened by a single drill hole.

Which CRUST BUSTER Offset is right for you? Quit guessing, and write today for free, colorful literature on all three models.

American Products, Inc.
Dept.
Spearville, Kansas 67876



SPRINGTOOTH CULTIVATOR

FOLDING GRAIN DRILL

FOLDING FLEXIBLE
OFFSET DISC

ROW CROP CULTIVATOR

COW POKES

By Ace Reid



"Aw, don't worry about it, now we don't hafta unload when we git home!"



hurry hogs to market with PURINA® HOG SUPPLEMENT

They say time doesn't mean much to a hog — and maybe that's right. But time and labor and feed cost mean something to the man that owns 'em. It makes good sense to feed a ration that helps you get hogs to market as fast as possible.

Try Purina Hog Supplement. Feed with your own grain. It's made right and priced right — does an efficient, economical job of making pork. Available in Checker (pellet) form for free choice feeding.

Ask for Purina Hog Supplement
At One of These Purina Dealers

MOR-KAN ELEVATOR 349-2214 White City
MID-CONTINENT ELEVATOR CE 8-4177 Junction City
GORDEN MARK ELEVATOR ME 2-3381 Clay Center
FLINT HILLS FEED & GRAIN. PR 8-5322 Manhattan

LOW COST PRODUCTION...
the reason more dairymen feed PURINA®



DEMONSTRATION
Friday, April 14, 1972 10:00 a.m. to 4:00 p.m.

Sponsored by **AMERICAN CRUST BUSTER**
SPEARVILLE, KANSAS 67876

Members Load To End Fee

program will be by Robert Jack Evans, National Farm Union members in Ellis County are loading their grain into cars to eliminate the 7 cent bushel handling charge by elevators.

According to the county NFO president, Francis Polifka, the local farmers plan to load approximately 30,000 bushels of wheat and ship the grain to the American Grain Company, Plainview, Tex.

The group includes Tom Walters, vice president of the county organization; Francis and Frank

Polifka, Gene Staab, Wilfric Karlin, Orville Haselhorst and Benno Karlin.

"When we were ready to move our wheat, we checked about loading with local elevators," Polifka said, "and all but one elevator was going to charge us 7 cents per bushel to load the grain."

"The other elevator would have charged us 5 cents a bushel, but a state grain inspector said he would revoke the operator's license if the wheat was loaded at that price," Polifka said.

We didn't want to get the elevator in trouble so we are loading the wheat ourselves.

"We just can't afford to have an elevator load our grain for 7 cents per bushel when we can buy an auger and load the wheat for half that price."

"The elevators feel that we are trying to compete with them," Polifka pointed out, "but we aren't. We are just trying to better ourselves and establish some independence."

Two railroad cars were loaded this week and Polifka expects 4 more

Grass & Grain

April 4, 1972

13

Marysville Arson Suspects Arrested

Marysville — The arrest of two arson suspects has lifted the curfew in this town of 4,800. Four cases of arson and harassment of fire alarms led to the Marysville curfew.

Leroy Conrad, fire chief, said 24 false alarms have been received in the north-central Kansas community in the last two weeks, all at night, in addition to many grass fires occurring daily.

Then four fires were set deliberately in different sections, Conrad said.

One blaze, started in a garage at the Ronald L. Bergren home, causing an estimated \$20,000 damage, including a new \$5,000 car, and considerable smoke and water damage was caused to the Keith Lindgren home next door.

Another fire destroyed an abandoned house and barn; a blaze was touched off in a pile of rubbish near the city auditorium without doing damage, and a grass fire was started south of town.

STOCKADE —



Cattle Are Safe

And Look Great...

WHEN FED STOCKADE

Molasses-Base

Bar-Fly/Hi-Boot Block

Effective Against:

- Horn Flies
- Face Flies
- Worms
- Foot Rot
- Lumpy Jaw



It only takes 1/2 oz. Stockade Bar-Fly/Hi-Boot Block per 100 lbs. body weight to prevent the breeding of flies in the manure of treated animals and to effectively aid in the prevention of internal parasites.

SEE A KEY DEALER
Or Call 913 632-2141

KEY MILLING CO.

CLAY CENTER, KANSAS
NORTH CENTRAL KS. STOCKADE DISTRIBUTOR

STOCKADE harvest brand

MR. & MRS. DELMAR KAUFMAN

Durham, Kansas

ARE PROUD OWNERS
OF A MIX-MILL



The Kaufmans have this to say about their Mix-Mill. "It sure beats a grinder-mixer. The Mix-Mill meters the grain and supplements exactly and we could never do this before. Even our hogs

Sold and erected by North Central Steel Co., Inc. of Minneapolis, Kansas

North Central Steel Co., Inc.

Phone 913/392-2077

MINNEAPOLIS, KANSAS 67467



FREE COFFEE

2x4 STUDS
ONLY
39c EA.

Check Our Spring Values



FEED LOT PANELS
FOR
CATTLE

Full 1/4" Rods
4-in. by 8-in. Mesh
Galv. 52" High,
16-Ft. Lengths

\$8.49



HOG PANELS

Full 1/4" Rods
2"x4"x8" Mesh
Galv. 34" High, 16-Ft. Lengths

\$7.49

LOADING
SHED
15x36



A dandy, inexpensive shed with 1-way roof and open front. Front has 3-12' openings, 8' high, 8' high back, sides and roof are covered with heavily galvanized steel roofing for low-cost maintenance and year round livestock protection. Our price includes pressure-treated poles, 2x6 rafters, 2x4 roof sheathing, 2x6 nailing girts, 2 rows 2x8 interior rub boards, nails, galvanized roofing and siding.

\$379.65

Each Additional 12' \$98.85

MOTOR OILS

PENETREX

20W - 30W OR 40W

QUART

QUAKER MAID

Heavy Duty

20W or 30W

27c Qt.

Multi-Weight

10W - 30

34c Qt.

Pennzoil

H. D. 20W or 30W

36c qt.

Multiweight 10w - 30

43c qt.

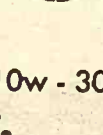

ACE AUTO FILTERS

Spin-On Oil Filter

Meets or exceeds new car warranty specifications. Fits all popular cars. Sugg. list price up to \$3.95.

\$1.29

AIR CLEANER FILTER

Fits all popular cars. Sugg. list price up to \$5.78.

\$1.69

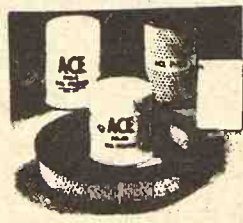

NO. 235 SQUARE TABS

WHITE
GREEN MIST
EMPIRE GREEN

\$8.78

PER SQUARE

BATHROOM
VANITIES

Cultured Marble
Top with Unibowl
and moulded soap
dish.

Cabinet 19" x 18"
Top 20" wide x 19" deep

\$36.95

Less Fixtures
Choice of Colors



SPECIALS

Bean Bag Chairs \$19.95

Basement Jacks \$ 5.99

Made of Sturdy Steel, each

extends from 57" to 90"

Swivel Boat Seats \$ 5.95

HOURS
8:00-5:00
Mon.-Fri.
Saturday 8:00-00

Portland Cement
\$1.69
Per Bag
94 Lb. Bag

SUPER MART
payless Cashways
INC.
Phone 913-232-7248

FREE PARKING

Zonlite Insulation
\$1.36
3" Covers
12 Sq. Ft.

TOPEKA KANSAS

PAYLESS CASHWAYS LUMBER STORE

Taking Entries On Next Bull Test

Cattlemen who plan to enter bulls for the Kansas Bull Test Station's spring test must submit entries by May 1.

Dr. Keith Zoellner, Extension beef specialist at Kansas State University, explained calves born from August 1 through October 31, 1971, will be accepted for the spring test. Each entry must be accompanied by a \$25 entry fee.

The station is sponsored jointly by the Kansas Livestock Association and Cooperative Extension Service at K-State. The test will be conducted at the Solomon Valley Feed Yard in Beloit.

Zoellner said calves must be delivered for the spring test on June 1 between 8 a.m. and 3 p.m. They

must have a minimum weight per day of age of two pounds per day on arrival.

Each bull must be accompanied by an official health certificate, with one copy on file in the state livestock health office for bulls originating in Kansas. Bulls originating out of state must conform to interstate health regulations.

In addition to the health certificate, bulls must meet all brucellosis, tuberculosis and other health regulations, details of which can be acquired from Zoellner at Weber Hall, KSU, Manhattan.

Objectives of the test station are to compare gainability and conformation of bulls and their sires, to encourage herd improvement, and to encourage the use of records as a tool in beef production.

To be eligible for the sale at the test a bull must be in the approximate upper two-thirds of an

14

Grass & Grain

April 4, 1972

index based on average daily gain ratio and weight per day of age ratio of his breed group.

Park Service Lists 9 New Historical Sites In G&G Area

Several buildings and homes in the G&G area, once elegant, then outdated and later even condemned, have turned full circle to become historical sites.

Nine locations in Kansas have recently been listed by the National Park Service in a national register of historical places.

The structures have made the historical register by withstanding time and replacement and maintaining at least some of their original appearance.

Here they are:

- 1) Atchison Post Office
- 2) Ed Howe home, Atchison
- 3) Price Villa home, Atchison
- 4) Opera house, McPherson
- 5) Bethel College administration building, Newton
- 6) Blue Rapids library
- 7) S.N. Wood house, Cottonwood Falls
- 8) Franklin county courthouse, Ottawa
- 9) Axa building, Leavenworth

All the comforts of home Wood Shavings



for farrowing
houses • Kennels
chicken houses

PACKED IN APP. 70 LB.
POLYETHYLENE BAGS

FOR SALE BY:

NELSON MANHATTAN HATCHERY

East US 24

Phone 778-3412

Manhattan, Kans.

Oliver... wings up or down.

You're looking at farm-oriented engineering from the company restructured to serve your needs well for years to come—the Oliver Farm Equipment Division.

Let your Oliver/MM dealer show you the benefits of this new 263 box-beam disk harrow.

With wings up, it takes on your hardest soil, applying up to 118 lbs. per blade, as much as twice the cutting power of most disks.

With wings down, the 263 handles normal disking with widths up to 21 ft.—enough to make full use of big tractor power and to slice your largest fields down to size.

Wings lock down automatically and solidly, held firmly in place by wide gang hinges—providing uniform, full-width tillage. Or they latch up firmly for transport or for heavy-weight disking.

The 263 is simple, strong and

neat with rigid 4-inch tubular frame.

Widths from 10 to 21 ft.; wing models above 16 ft.

Behind your Oliver/MM dealer is intensified support in parts distribution and strengthened training for the men in his shop. He will serve both Oliver and MM owners with efficiency, now and for years to come.

Oliver Farm Equipment Division, Charles City, Iowa 50616.



MM.

MINNEAPOLIS-MOLINE
Let's get together.

MARYSVILLE
Peschel Bros. Impl.

EMPORIA
Arndt Equip. Co., D12-5262

ALMA
Eberwein Garage

DURHAM
G & R Impl. Co.

HOLTON
Spiker Implement

CLAY CENTER
Toburen Impl. Co.



SKELGRO CAN OFFER YOU THE FOLLOWING ADVANTAGES:

1. An excellent soil testing program using an independent testing laboratory.
2. Custom application by qualified personnel.
3. Liberal credit terms.
4. Skelgro . . . a quality product prescription mixed to suit your exact crop needs.
5. Top quality application and mixing equipment. Now you can avoid costly delays in the busy season due to breakdowns, etc.
6. We **want** your business, we **appreciate** your business, and we try to **deserve** your business.

WAMEGO SKELGAS SERVICE
Ken Knoll, Mgr.
5th & Elm 456-7565

ABILENE SKELGAS SERVICE
Gene Cole, Mgr.
207 N. Broadway CO3-1440

TOPEKA SKELGAS SERVICE
Gene Sears, Mgr.
E. Hwy. 24 & Meriden Rd. FL4-7758

TRI-COUNTY SKELGAS SERVICE
Cliff Coleman, Mgr.
608 So. 5th, Manhattan PR6-4726

HERINGTON SKELGAS SERVICE
Glenn Wendt, Mgr.
612 So. 5th 258-2416

A LOOK AT A CHISEL

A chisel plow draws the interest of Loren Brzon who farms near Belleville. He raises cattle and hogs.

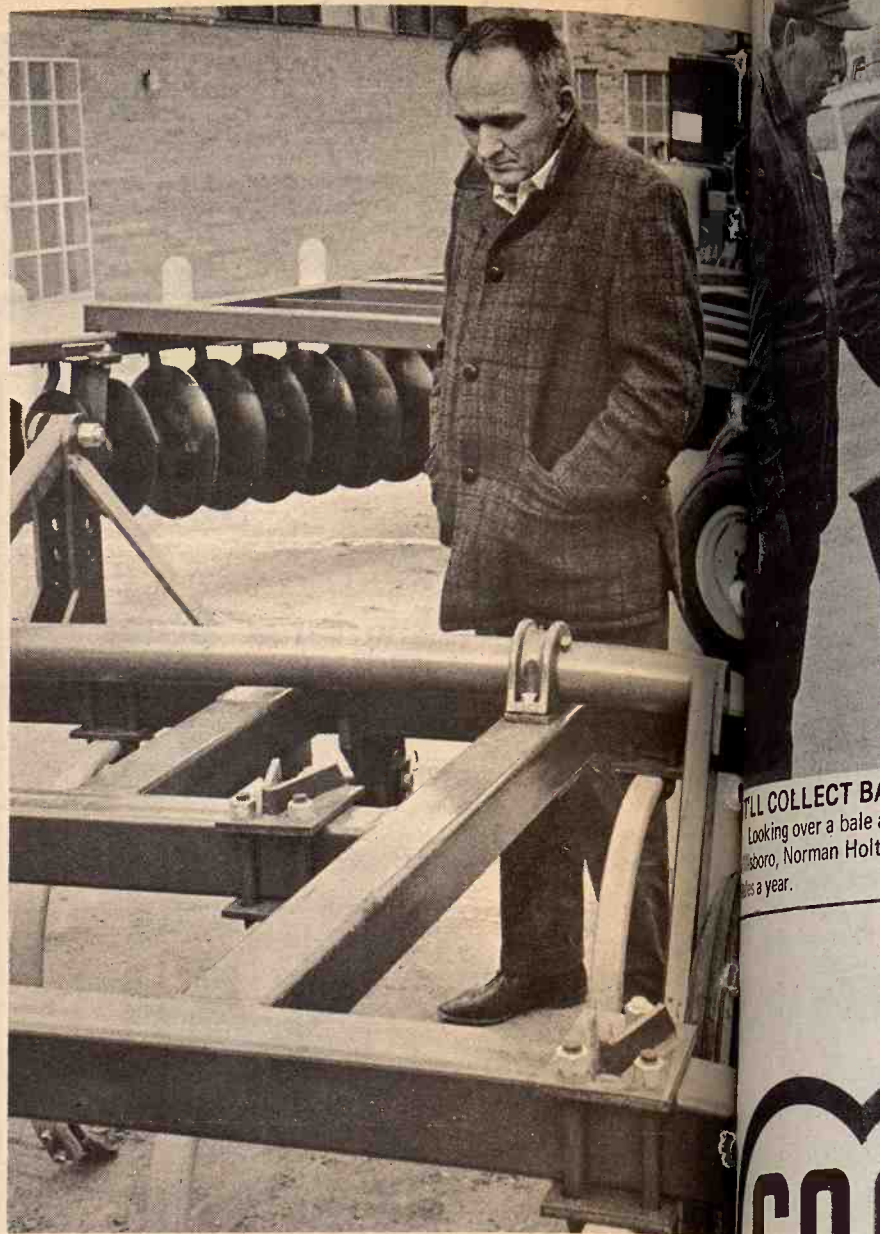

ILL COLLECT BA
Looking over a bale a
Norman Holt
a year.

COO

COOP

FEED

FOR LAYING

Greenleaf
Farmers Co-op Elevator
Greenleaf
Washi
Phone 913/747

St. Marys
Farmers Union
Business
St.
Phone 913/437

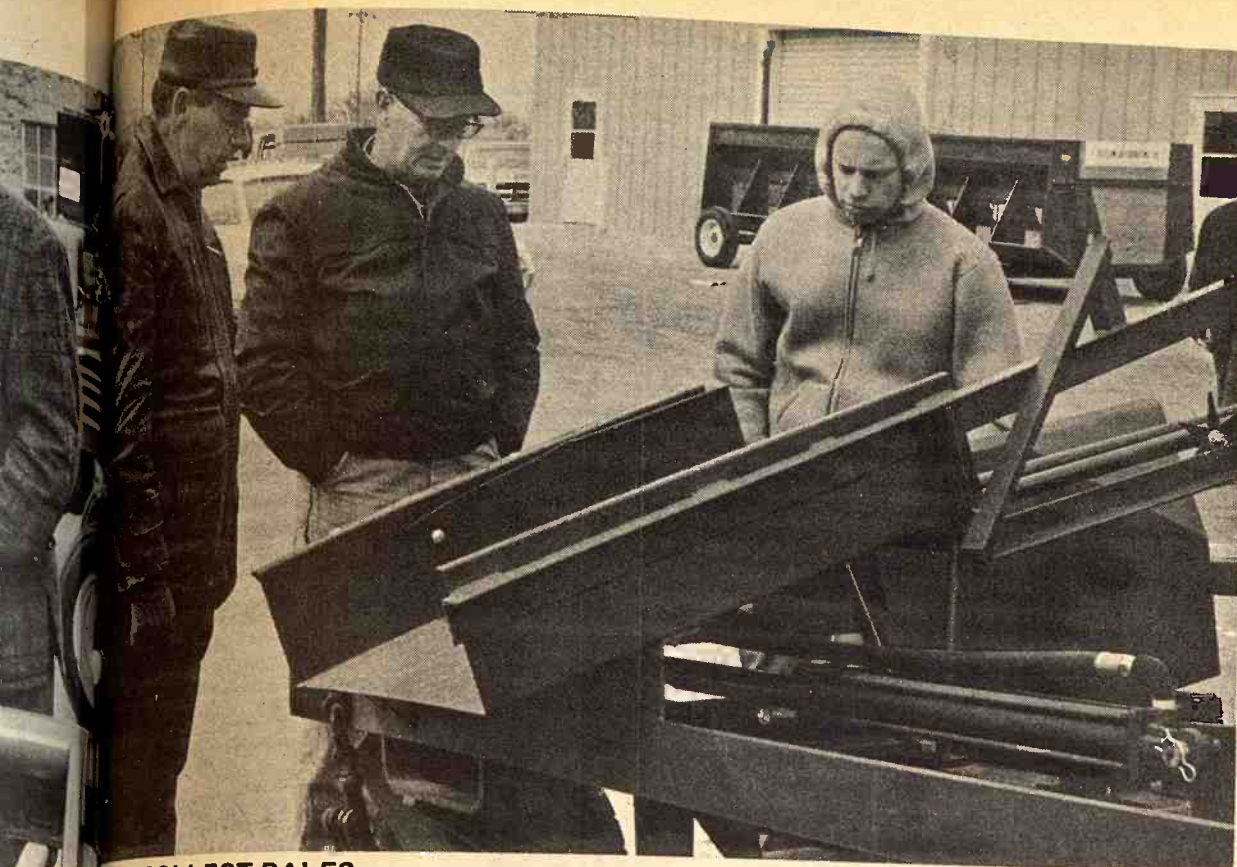

IT'LL COLLECT BALES

Looking over a bale accumulator at the Salina farm exposition is Wilbert Bartel (left) of Hillsboro, Norman Holt of Manchester, and Wilbert Bartel, Jr. The Bartels make about 30,000 bales a year.



This is where
**LAYER
FEED**
pays off!



The clincher in every case!

Feed cost is important BUT . . . it's maximum egg production that really counts. Research and random sample tests proved that Profit Checked CO-OP Layer Feeds will produce maximum egg production.

CO-OP Layer Feed is formulated to help your hens head off cold-weather stress and laying slumps. Your hens have the extra body energy to fight disease—and produce more high-quality eggs. All this because they get the right vitamins, minerals, amino acids, fats and feed additives—whether you feed CO-OP Layer Feeds in a complete layer ration or free-choice.

Talk to the feed man at your nearby CO-OP. Get the facts on how CO-OP Layer Feeds keep hens at maximum production and help slash feed costs.

— Come In Today —

20% LAYER GRANULES

Greenleaf
Farmers Co-op Elevator Assn.
Greenleaf-Linn
Washington
Phone 913/747-2160

Carlton

Farm Co-op Assn.
Carlton-Dillon
Phone 913/949-2221
913/336-7228

Manhattan
Farmers Cooperative Assn.
Manhattan-Alta Vista
Westmoreland-Onaga
Phone 913/776-9467

Clay Center

Farmers Union Co-op
Clay Center-Bala-
Miltonvale-Leonardville
Phone 913/632-3800

Lindsborg
Farmers Union Elevator Co.
Lindsborg-Falun
Bridgeport
Phone 913/227-3342

St. Marys
Farmers Union Co-op
Business Assn.
St. Marys
Phone 913/437-2434

Egg Production Down, But More Chicks Hatched

Poultry flocks in Kansas produced 60 million eggs in February, down 7 million from February 1971 and the lowest for the month in records dating back through 1925, according to the Kansas Crop and Livestock Reporting Service.

The rate of lay during February averaged 18.44 eggs per layer, a record high for the month and compares with 17.72 a year earlier.

There were 3,252,000 hens and pullets of laying age on Kansas farms in February, 14 percent below February 1971.

The Nation's laying flock produced 5,848 million eggs during February, up 5 percent from February 1971. The extra day in February this year accounted for 3.6

percent of the increase.

Layers on hand during February averaged 325.3 million compared with 326.7 million a year earlier.

Rate of lay during February averaged 17.98 eggs per layer, up slightly from the 17.03 eggs in February last year.

Commercial hatcheries in Kansas hatched 830,000 chicks during February, almost twice the number hatched a year ago. The hatch was the largest for February since 1961.

The egg-type chicks hatched during February totaled 730,000 compared with 370,000 in February 1971. Broiler-type chicks hatched during February totaled 100,000 compared with 60,000 a year ago.

Prices received for chicks on February 1 by commercial hatcheries were \$49.50 per 100 for hybrid egg-type pullet chicks, \$32.50 per 100 for egg-type pure and cross breed pullets and \$19.50 per 100 for broiler-type, straight-run chicks.

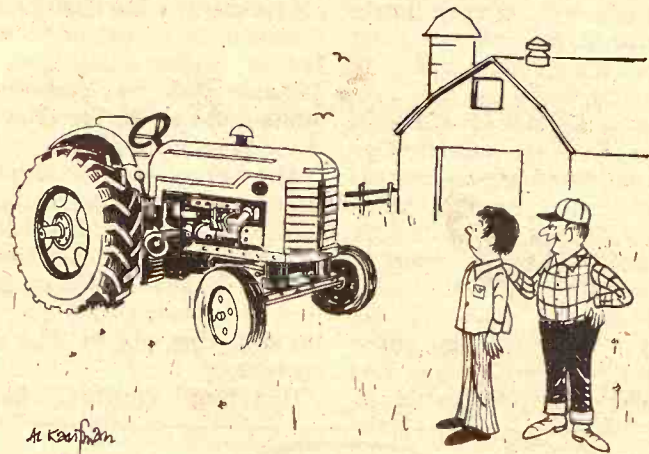

"WELL, SON, I PROMISED I'D BUY YOU A SET OF 'WHEELS' FOR YOUR 16TH BIRTHDAY."

Stein's Used Cars Are Something Special

GET YOURS AT MINNEAPOLIS

CHOICE OF 3

1972 CHEVROLET CAPRICE, 4 door hardtop, demo. power steering, brakes, tilt wheel, cruise-control and air.

1972 BUICK CUSTOM, 4 door, power steering, power brakes, air conditioning, tilt wheel and vinyl roof. 7,200 miles. Priced like a '71.

1971 CHEVROLET IMPALA, 4 door sedan, power steering, brakes, and air. Turbo hydramatic.

1970 PONTIAC CATALINA, 4 door hardtop, power steering, brakes, and air, vinyl top, brand tires, one owner, exceptionally clean.

1969 PONTIAC CATALINA SPORTS COUPE, power steering, air conditioned. Local one owner car. Nice.

1969 PLYMOUTH ROADRUNNER, automatic, power steering, 383V8, one owner and clean.

1968 BUICK ELECTRA COUPE, power steering, brakes and air, vinyl top, power windows.

1961 RAMBLER, 4 door sedan, 6 cyl., standard shift, 50,000 actual miles, this is a real cream puff.

BETTER TRUCKS AT CHUCK STEIN'S

1969 CHEVROLET 1/2 TON, V8, 4 speed.

1965 INTERNATIONAL 1/2 TON, SWB, wide bed, 6 cyl., Real nice.

1959 CHEVROLET 1/2 TON SWB, wide bed, 6 cyl., 4 speed.

SPECIAL — SPECIAL

20' TANDEM EL DORADO CAMPING TRAILER
Fully self-contained, carpeted. Forced air furnace, fully equipped. Just like new, pulled less than 1,000 miles.

Chuck Stein

Chevrolet-Olds-Buick, Inc.

913/392-2118

MINNEAPOLIS, KANSAS 67467

Denny Sullivan
Phone 392-2173

Sid Richards
Glasco Ph. 568-2026

Oscar Mayer Speaker For KLA District

Denis Gaydon, Manager of Long Range Planning for the Oscar Mayer Company will be the featured speaker at a livestock meeting at the KSU Student Union on Wednesday, April 5.

Earl Moyer, Manhattan, director of the Kansas Livestock Association, the sponsor of the meeting, said all farmers and ranchers and their wives from Washington, Marshall, Nemaha, Clay, Riley and Pottawatomie Counties are invited to attend this meeting. He especially urged livestock producers and feeders that depend on the livestock business for their livelihood to attend.

Moyer stated that the meeting will start at 6:30 p.m. with a beef dinner at the Student Union. He said that Gaydon's talk will be very timely due to Oscar Mayer's plans to build a new pork slaughtering facility in the Manhattan area.

Along with Gaydon, Pat Koons, Topeka, Kansas Cattle-Fax analyst will be on hand to discuss current and future market trends. John Meetz, Topeka, KLA executive vice president will briefly report on the past legislative session.

Membership in KLA is not necessary to attend, but reservations are requested. Moyer said reservations could be made by

calling him at 913-776-5943; Lee Walters at 913-539-1024; or the KLA office in Topeka at 913-232-9358.

Two hundred farmers and ranchers and their wives are expected for the meeting. Moyer encouraged stockmen to attend and learn about issues and industry developments that are on the forefront, state and national, that will affect their business.

List Showman Honors At KSU's Little Royal

Grand champion showmen in the 44th annual Little American Royal at Kansas State University, were Mike Croucher, senior in animal science from Westphalia, and Keith Call, freshman in agricultural engineering from Cedar Vale.

Croucher was the champion swine showman and went on to win top honors in the Block and Bridle Division with his Yorkshire gilt, while Call was the top showman in the Dairy Club Division.

The Little American Royal is a fitting and showing contest in which more than 150 KSU students participate annually. Students are judged on how well they prepare their University-owned animals for the show ring, and on their skill as showmen.

Ron Gatz, Newton, champion

sheep showman, was the Reserve Grand Champion for the Block and Bridle Division, while Neil Hammerschmidt, Hays, was the Reserve Grand Champion Dairy Showman. Other divisional champions included Dee Smith, 3300 West 99, Leawood, top horse showman; and Daye Sims, Raymore, Mo., top beef showman. Three \$100 scholarships were presented as a highlight of the Little American Royal. These went to Dee Likes, Route 3, Salina; Dale Nottingham, Lawrence; and Leon Dedonder, Reading.

Locate All Of Mercury-Treated Wheat From Dump

COURTLAND — An embargo has been placed on several farm animals fed poisonous mercury-treated wheat, Republic County Sheriff Robert Blecha says.

About 800 bushels of the wheat had been left last week at the city dump here by an elevator operator.

Blecha said Russell Thurber, 70, who had hauled several hundred bushels of the poisonous grain to his farm, fed some of it to "what he calls his menagerie" — chickens, rabbits, ducks, a pig and a goat.

"There's now an embargo against Thurber selling or giving away any of the animals or the eggs from the chickens and we've strongly advised him not to use any of the produce himself," the sheriff said.

He said Thurber was "most cooperative," and there was public danger from the situation although "it's hard on Thurber. He and his wife live on the farm and are pretty self-sufficient, mostly raising the things they need themselves."

Another farmer who had hauled away some of the grain still had it in storage.

All the grain not fed to Thurber's animals has now been buried at the dump, at Courtland, the sheriff said.

Ford Banned From Making Own Spark Plugs

The Supreme Court has ordered the Ford Motor Co. to stop manufacturing spark plugs for at least 10 years.

By a 7-0 vote, the high court ruled that Ford violated antitrust law in 1961 when it took over most of the Electric Autolite, Co., maker of Autolite spark plugs.

The ruling requires Ford, the second-largest automaker, to sell its spark plug factory in Fostoria, Ohio. Ford acquired Autolite largely to get a share of the market in replacing spark plugs. At the time, Autolite had 15 per cent of the market, General Motors had 30 per cent and Champion 50 per cent.

Justice William O. Douglas, speaking for the court, said the acquisition set up virtually insurmountable barriers to the entry of new companies in the market of replacing spark plugs.

While Ford is prohibited from manufacturing spark plugs, it plans to continue marketing sparkplugs made by others under the "Motorcraft" name.

Ford must stay out of the spark plug business for 10 years, must purchase half of its spark plugs from the Ohio plant under the Autolite name for the next five years, and must not use its own trade names on plugs for five years.

Hog Carcass Winners From Mankato Show

The top swine carcasses of the N.C.K. Swine Association barrow show and carcass contest were announced at a meeting in Mankato

on March 28th.

The exhibitors of the five highest placing carcasses were 1st — Vern Hardenburger of Narka; 2nd — Harvey Herrs, Linn; 3rd — Mike Hardenburger, Narka; 4th — John Beam, Eston; and 5th — Lorelei Dohl of Sylvan Grove.

The purpose of the carcass contest was to focus on the type of hog that is most desirable to the swine industry. Measurements of the animal's meatiness were taken at Cudahy Packing Company, Wichita.

The 230 lb. barrow exhibited by Vern Hardenburger had a Loin Eye area of 6.01 square inches, on 18.22 per cent Ham and a total Ham Loin index of 142.3. This barrow was also the champion live hog.

The reserve champion carcass barrow of Harvey Herrs weighed 240 lbs., had a 6.51 square inch Loin Eye, had a 17.67 percent Ham and indexed 141.8.

Judges for the live and carcass

April 4, 1972

shows, Dr. Bill Able and Dr. David Schafer, respectively, showed slides and discussed many of the barrows exhibited at the 1972 show. Exhibitors placing in the top five the senior division included Mrs. Thaine Larson of Atchison, Kan., 1st place; Mrs. Thaine Larson of Atchison, Kan., 2nd place; Rod Rose of Cawker City, 3rd place; James Thummel Esbon; 4th place was a tie between Diana Berry, Minneapolis, and David Crosson of Delphos.

KEYS
AGGIE HARDWARE
1205 Moro MANHATTAN

AGRI-LIME

- Supplies calcium
- Deters erosion thru legumes and deep roots

- Increases activity of all commercial fertilizers
- Best all around soil builder for grass and crops

BAYER CONSTRUCTION CO.

509 YUMA, MANHATTAN, Ks. Ph. 913-776-8839



*The wide-awake bank
makes it all so easy.*

UNION STATE BANK

CLAY CENTER, KANSAS
MEMBER OF FEDERAL DEPOSIT INSURANCE CORPORATION

MOTOR BANK

FIFTH & DEXTER

MAIN BANK

FIFTH & LINCOLN



Tuesday, April 11

Starts 12:30 Noon — Lunch Served
As we have decided to quit farming we will sell the following items located 3 south, east and 3/4 south of Cortland, Nebr., or 2 east and 5 north of Pickrell; or 11 west and 3/4 south of Adams.

Machinery

1970 JD 4020D, wide front
1962 JD 4 row Go-Dig 3 pt.
1962 JD rear mount 6 row
cultivator
1967 JD A&W tandem disk
1967 Bush Hog 4 row stalk cutter
1968 MC Model 600 grain dryer,
400 bu. JD No. 5 7' mower
1962 Bearcat grinder
1962 Grain-O-Vator auger wagon
1969 Oliver 5x16 plow, semi-
mount JD 50' 18" elevator
1968 Crust Buster 20' springtooth
harrow

Terms — Cash

MR. & MRS. EUGENE STANLEY

Clerk — Beatrice National Bank
Aucts. Delmer Jurgens, Wymore, Nebr. & Jr. Thimm, Beatrice, Nebr.

JD 2 wheel manure spreader
1963 Dempster 4 row lister with
herbicide boxes
1962 anhydrous machine; ACH
rake MM 12' springtooth
2 hay racks; 2 grain wagons
Weed sprayer, 200 gal.
aluminum tank with high
pressure pump

TRUCK

1967 IHC 2 ton truck with large
hoist, extra good
Also selling straw and hay
equipment and many
miscellaneous items used on
farm.

SHORTHORNS ARE ON THE MOVE!! WHY GAMBLE WITH THE UNKNOWN!

THESE ARE PROVEN FACTS

- easier calving, cows give more milk, cross bred calves will weigh 40-50 lbs. more at weaning time.
- Shorthorns have a quiet disposition, they are not skiddish and very easy to handle.
- The top gaining and top selling bull at the Beloit test Station was a Shorthorn.
- Shorthorn steers had the highest percentage grade at Jr. Livestock Show in Wichita and the American Royal the last two years.
- Grand Champion steer at 1971 American Royal was a Shorthorn.

For Shorthorn Needs in Your Area Contact
William H. Hoskins Milton Nagely
Centralia, Ks. 66415 Abilene, Ks. 67410
913-857-3714 913-479-5533

Sales Coming Up

- April 1 - North East Kansas Shorthorn and Polled Shorthorn Sale, Horton, Kansas.
- April 13th, Mid-Kansas Shorthorn and Polled Shorthorn Show and Sale County Fairgrounds, Salina, Kansas.
- July 22, Saturday Jr. Field Day, WaKeeney, Kansas.
- Nov. 2 & 3, Kansas State Shorthorn and Polled Shorthorn Sale, Hutchinson, Kansas.



2 BIG SALES EVERY WEEK
Bonded for your protection

HOGS on Tuesday
LEADING HOG MART IN KANSAS.

WASHINGTON
SALES CO., INC.

Barn Phone
913/325-2266

CATTLE
Every Wednesday

Harold Siegel, Albert Gieser
Auctioneers

For Information or to Consign, Call:
ED BURT, Washington, Kans. 913/325-2393

Auction SALE

Wednesday, April 12
Starts 10:30 a.m. — Lunch Served
Close out farm sale located from Goddard, Ks., 4 miles east & 1 south, or from Clearwater, 10 miles north. Tools & small items sell at 10:30, tractors & machinery at 12:15, Cattle at 1:30.

62 Hereford Cattle
23 head Hereford cows 5 to 10 years old
4 head Hereford cows 11 years old
2 yr. old springer Hereford heifer
8 year old Polled Hereford bull
18 head Hereford steers, 300-500 lbs.
15 head Hereford heifers 300-500 lbs.
Cows mouthed, blood and pregnancy tested. Calves vaccinated.

Combine & Trucks
1966 AC Gleaner C2 18' combine with straw chopper
1964 GMC 4000 2 ton truck, V6 motor, 13 1/2" Knapheid bed, racks & hoist, 2 spd. axle, 825x20 10 ply tires, 11,000 actual miles
1964 GMC 3/4 ton pickup, 4 speed, V6 motor

Tractors & Equipment
1967 Case 930 diesel Comfort King tractor, dual hyd., PS, 3 pt., new rear rubber, rebuilt motor
1968 IH 656 gas tractor with hydrostatic drive & 3 pt.
1969 GB front end loader with 5' bucket
1969 Case 5x16 semi-mounted plow
1968 Kingfisher 14' chisel
1968 32' Crustbuster

1964 Krause 13 1/2' wheel tandem disk
1966 JD No. 112 Chuck Wagon
1964 IH No. 15 4 bar side delivery hay rake on rubber
1968 IH No. 550 2 row forage harvester
1963 Gehl blower with 50' pipe
1962 JD 20x8 FBB grain drill on rubber with fert. combination box, new sealed bearing disks, rubber press, hyd. lift
1971 Tucker 10' speed mover dirt scoop
JD 9' trail mower
Snowco 21' bale elevator with electric motor
4 section harrow
Colby 4 wheel hay trailer
300 gal. fuel tank & stand
Double side delivery rake hitch
Grain blower with hopper and piper, tools and miscellaneous

HAY & STRAW
1000 bales alfalfa hay, all cuttings
400 bales of wheat straw

CONSIGNED EQUIPMENT
1954 Baldwin 14' combine; IHC M tractor; Bear Cat 5' flail chopper; AC power feed wagon; JD Model R manure spreader on rubber; JD 4x16 pull plow on rubber with hyd.; 12' Hoeme chisel.

Terms — Cash

Mr. & Mrs. Elmer Mount
Sole Conducted by
DICK BREWER AUCTION SERVICE
Mt. Hope, Ks. - - Ph. 316-667-2103
Clerking By Home State Bank, Clearwater, Ks.

For Information Call (316) 564-2543

Device To Measure Milo Need For Water

MANHATTAN — A discovery by Kansas Agricultural Experiment Station scientists at Kansas State University, Manhattan, should result in more efficient use of irrigation water, increased crop yields, and holding the line on meat,

egg, and dairy product prices, Dr. Floyd W. Smith, director of the station, announced today.

The discovery is that measurements at mid-day of the underside of the last fully expanded leaf of a sorghum plant most accurately indicates plants stressed from lack of moisture.

The outer epidermis of leaves, like the outer skin of human beings, has small pores that release gases and water vapor and admit carbon dioxide for growth. As plants start to

18

Grass & Grain

April 4, 1972

be stressed by lack of moisture, the pores of the leaves begin to close — stopping moisture and gases from escaping and carbon dioxide from entering. That lets the plants wait much longer for moisture without dying (because they stop growing) than they could with open pores.

Dr. E. T. Kanemasu designed a special porometer to measure water vapor escaping from a leaf. It is now available commercially so any irrigation farmer can use one to help him keep crops growing efficiently. Kanemasu and other members of the research team that made the discovery (An-Jen Chen, W. L. Powers, and I. D. Teare) measured moisture vapor escaping from sorghum plants more than 5,000 times during the 1971 growing season, and discovered that plant growth (photosynthesis) and water vapor escaping declined together.

A porometer is easily carried, easy to operate, available for \$250, and its readings are highly superior to soil-moisture tests or other tests researchers have been able to make with scientific apparatus. For example, on August 14 last year escape of water vapor dropped 500 percent but leaf water potential (another scientific measurement) dropped only 15 percent.

The discovery, made studying sorghum, will apply equally well with corn, soybeans, and other irrigated crops.

How will that help hold the line on prices consumers pay for meat, eggs, and dairy products?

That's what all agricultural research is about, Dr. Smith said. Final beneficiaries of all such research are consumers. They are the reason for all agricultural research. Such discoveries make it possible to produce feeds for poultry and livestock cheaper. It is agricultural research that accounts for the United States spending a smaller percentage of its money and a small percentage of its labor force than other countries do in producing food.

Irrigated acreages are relatively small, so this discovery won't make a big difference in food prices but it will help, Smith explained, and it certainly will help Kansas remain competitive with other U.S. regions in food production.

Saturday, April 8

Starts 9:30 a.m. — Lunch Served
Close-out farm sale located from Clearwater, Ks. 4 miles east, 3 north and 1/2 east; 2 miles south and 1/2 east of Frontier Chemical Plant. Tools sell 9:30 a.m., tractors & equipment at 12:30.

Auction SALE

Combines & Trucks

- 1969 IH 403 18' combine with hydrostatic drive, PS, flotation tires, bin extension
- Oliver Model 33 14' combine with variable speed drive, flotation tires
- 1965 Ford 1/2 ton pickup, 4 spd., V8, LWB, 90 gal. LP tank
- 1961 Ford cabover C550 2 ton truck with 16' metal grain bed and hoist, 2 speed axle, 9:00x20 10 ply tires
- 1956 Ford V8 1 1/2 ton truck with 13' grain bed and hoist
- 1953 Ford V8 1 1/2 ton truck with 13 1/2' grain bed and hoist
- 1947 Ford V8 winch truck with gin poles, 2 speed axle, pole trailer & 5th wheel
- 1959 88 Olds 4 dr. sedan, PS, automatic, air cond.
- 1959 Ford 4 door sedan
- 1956 Ford 4 door sedan

Tractors

- 1964 Case 930 Comfort King LP gas tractor, PS, dual hyd., rear duals
- 1959 Case 900 LP gas tractor, PS, dual hyd.
- 1956 AC WD45 LP gas tractor, wide adj. axles
- 1952 AC WD LP gas tractor, wide adj. axles with 4 row cultivator

Terms — Cash

Mrs. Lloyd Maechtlen



Sale Conducted by
DICK BREWER AUCTION SERVICE

Mt. Hope, Ks. — Ph. 316-667-2103

Clerking By Mulvane State Bank

PLANTERS — EQUIPMENT

- TILLAGE TOOLS**
- 1965 & 1966 JD 16x8 FBB grain drills on rubber, comb. box, fert., rubber press, hyd.
- 1966 Waldon 2 drill hitch with hyd.
- 1967 Oliver No. 540 4 row furrow opener planter with fert., herbicide, rubber press
- Metal 2 compartment drill loading box with 2 augers
- 80 bu. Grain-O-Vator feed wagon with flotation tires
- 1968 Krause 14 ft. offset disc
- 1968 Krause 14' flex chisel with Noble fine mulcher att.
- New Idea 14' wheel tandem disk
- 1969 Kent 28' wheel springtooth JD 20' springtooth with carrier hitch
- Oliver 4-5x16 heavy duty plow on rubber with hyd.
- Oliver 4x16 plow on rubber with hyd.
- AC 3x14 snap coupler plow
- JD 4 section rotary hoe
- Hanson spray trailer with 300 gal. fiberglass tank
- AC 13' snap coupler tool bar
- AC snap coupler lift beam
- AC 7' mower
- AC 9' blade
- 3 section harrow
- 20' springtooth carrier
- IH side delivery hay rake on rubber
- 4 hay trailers
- 7' Bush Hog mower with win-drower
- 34' Speed King grain auger with gas motor
- 12' 4" grain auger
- Great quantities of good shop tools and miscellaneous items



JUST FOR FUN

Members of the Belleville Future Farmers of America try out a recreational vehicle at the Salina farm exposition. They are Bob Novak (left), Randy Hansen and Marian Baxa. "Just the thing for fixing fence," observed one of them.

WE BUY FAT HOGS

Mondays thru Fridays 9 a.m. - 3 p.m.

AT UNION PACIFIC STOCKYARDS

MARYSVILLE, KANSAS

Clougherty Packing Co.

NO COMMISSION

NO SHRINKAGE

We may not have the best hog market every day, but we may have the best market the day you wish to sell your hogs.

BONDED FOR YOUR PROTECTION

MARK WILKIE

Resident Buyer Phone 562-2050

Auction SALE

Saturday, April 8

Starts 12 Noon — Lunch Served
I will sell at the place 3 miles west, north of Plymouth, Nebr., or 2 east & south of Swanton, Nebr., or 13 east, north of Daykin, Nebr.

Tractors

- 1960 John Deere Model 730 Diesel Tractor, with Electric Starter, Wide Front, New Rubber, 3-Point (in very good condition)
- 1958 John Deere Model 620 Gas Tractor, with New Rubber, 3-Point (in very good condition)
- 1951 Ford Model 8-N Tractor, Motor just overhauled
- John Deere No. 110 Lawn & Garden Tractor, with 38" Mower, 12-Volt System

Truck

- 1963 Ford Model F-600 2-Ton Truck, with Harsh Hoist & Badger Fold-down 13 1/2-ft. Box

Combine

- 1966 Oliver Model 525, 13-ft., Self-propelled Combine, with Cab (in very good condition)
- Oliver No. 522, 2-Row Corn Head

Trailers

- 1971 8-Ton 4-Wheel Trailer
- Electric Wheel 4-Wheel Trailer, with 150-bushel Box & Hoist
- John Deere Wheel-type Sprayer, with 150-Gal. Tank
- 12-ft. 6" Grain Auger
- 10-ft. 6" Grain Auger

Boat

- 1969 Chrysler 12-ft. Fishing Boat, with 3.5-h.p. Chrysler Motor

Household Goods

- Maytag Electronic Dryer (good)
- General Electric Range & Oven to build-in (good) Grill
- Bed, Mattress & Springs
- 2-12 x 15 Rugs & Pads
- Winchester 30-30 Rifle
- Small Oil Heater
- 2 Bicycles
- Lawn Chairs
- Steel Cabinets
- Other Items Not Mentioned

The above Machinery in A-1 condition, ready to go to field.

Dale Schuerman

Phone 402-656-3191 or 489-2152 after 6 p.m.
Clerk — Farmers State Bank, Plymouth, Nebr.
Schultis & Son & Wolken, Auctioneers
Livestock, Real Estate & General Farm Sales
1109 K Street, Fairbury, Nebr. — Phone 729-2435
Wayne Schultis, Diller, Nebraska — Phone 793-5533
Duane Wolken, Diller, Nebr. — Phone 793-5393

Farm Machinery

- 1968 John Deere No. PA Series, 3-Point, 4-Row, Rotating with Acra-Plant Runner with Markers, Gauge Wheels Insecticide Boxes
- 1968 John Deere 3-Point, 4-Row Ditcher, with Heavy Duty Double Bars & Shields
- 1971 IH Model 330, Wheel Tandem Disc, with 20" Blades
- 1969 Kewanee 56-ft. 8", PTO Portable Grain Auger
- 1967 John Deere 5-Section, 3-Point, 30-ft. Harrow (F-Series)
- 1969 John Deere No. 500-E, Point Chisel Plow, with Twisted Shovels
- 1968 John Deere 4-Row, 3-Point Cultivator
- 1960 John Deere No. F-120, 3-Point Plow
- 1961 Kewanee 40-ft., Wide-type PTO Elevator
- 1959 John Deere No. 45 Manure Loader, with Dirt Blades
- 1970 Little Rhino 8-ft., 3-Point Blade
- 1968 Five-Star 3-Point Post Hole Digger
- 1961 John Deere No. 8 Tractor Mower
- New Idea Side Delivery Rake
- M-M No. LS-300 Manure Spread-er, on rubber
- John Deere Stalk Shredder
- John Deere 4-Row Go-Dig, with Rotary Hoes
- New Idea No. 6, 2-Row Compac-

Miscellaneous

- 2-300-Gal. Fuel Tanks, on stands; 2-bushel Co-Op Hog Feeders (like new)
- Johnson Propane Tank Heater; Shock; IH Weed Killer Electric Fence; IH 12-Volt Electric Fence; Electric Fence Posts; Steel Posts; Wire; Post Driver; Vice; Post Driver; Tools of All Kinds; Aeration Ducts; Fans; Some 2 x 8's; Bank; Wood Feeders; Steel Feed Ladder; Bunk; 18-ft. Extension Ladder; Stepladder; Set of Tractor Chains; 1/2 length 4" Irrigation Pipe; Other Items Not Mentioned

TERMS: Cash

join the big swing to performance . . .
all breed performance-tested

Kansas Bull Test Sale

-90 Head Sell-

HEREFORD, POLLED HEREFORD, SANTA GERTRUDIS, ANGUS, CHAROLAIS, SHORTHORN, POLLED SHORTHORN, SIMMENTAL & LIMOUSIN PERCENTAGES.

These bulls are coming off 140-day test at the Solomon Valley Feedyard.

WED., APRIL 19

At the Mitchell County Fairgrounds, Beloit

Pre-Sale Educational Program . . . 10:30 a.m.

If Your Calf Crops Don't Measure Up—
Join Our Swing to Performance—It's a Matter of Profit!!

Only the Top 2/3
indexing bulls will sell

Complete performance data available the day of the sale on each bull selling.

FOR INFORMATION CONTACT:

Keith Zoellner or Herman Westmeyer—Weber Hall—Kansas State University—Manhattan, Kansas 66502

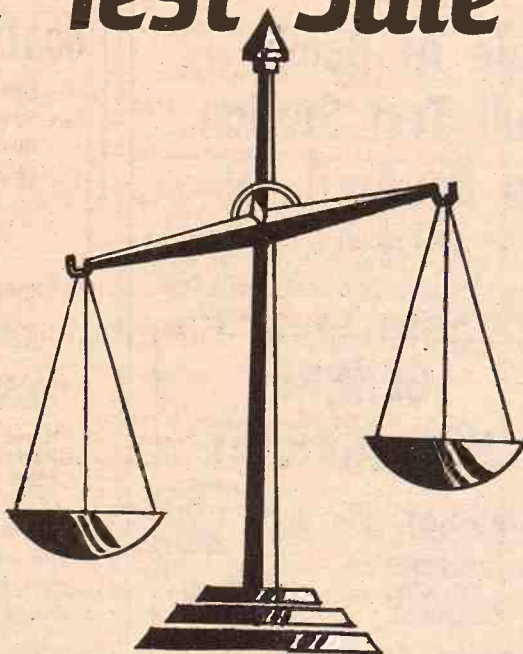

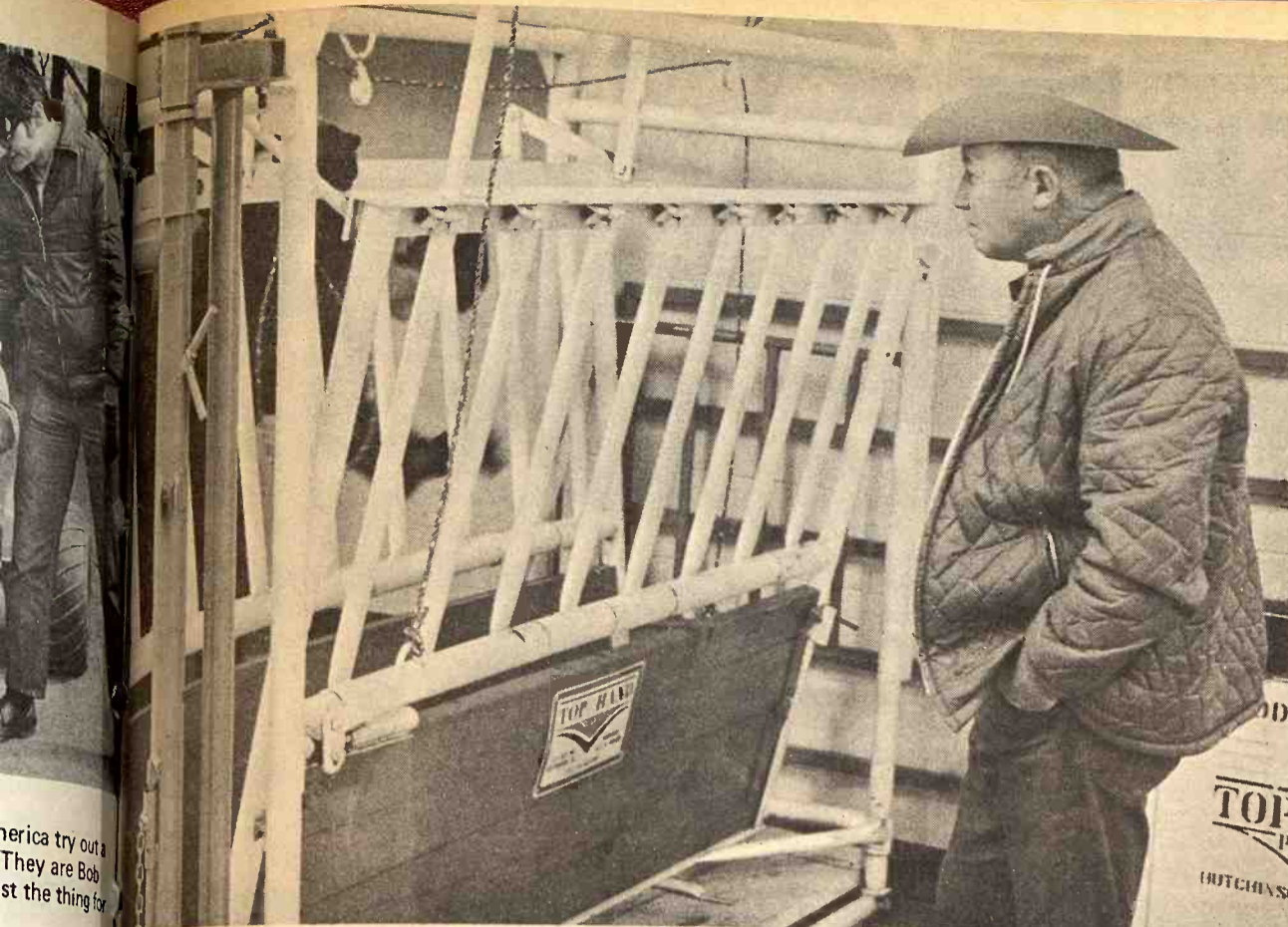

LOOKING IT OVER

Merrill Pogue of Minneapolis looks over some of the displays in one of the buildings. There were displays in three buildings as well as a large out-door area at Kenwood Park at Salina's Farm Show.

Tested Boar Sale Averages \$185

Fifty six performance tested boars averaged \$185 during a Kansas Boar Test Station sale at Kansas State University. Information on the tested boars made available to buyers included rate of gain, feed efficiency, back fat thickness, loin eye area, and age at 220 pounds. Data were also available on a

littermate barrow. The rate of gain and carcass measurements were collected on barrows fed at the station at K-State and slaughtered in the Animal Science and Industry meats laboratory. The top selling boar was a Yorkshire, purchased from Lauer Farms of Hope by Jon R. Howe of Manhattan for \$420. It was the high indexing pig in the sale. Two boars tied for second place. Another Yorkshire from Lauer Farms was sold to Cecil Phillips of Valley Falls for \$360, the same price

that Larry Nichols of Alton paid for a Duroc owned by Cletus Young of Manhattan. Selling for \$330, good for a fourth place tie, were a Hampshire owned by John Weir of Geuda Springs and purchased by Guy McDiffitt of Alma, and a Chesterwhite owned by

Floyd Meyer of Palmer and bought by Tom Hull of Asherville. A Hampshire slaughter pig owned by Steve Zumbunn of Junction City had the best ham-loin index, for which the owner won a rotating trophy. A trophy also went to the owner of the high indexing boar. Another group of boars goes on test in April for an August sale. The boar testing project is sponsored by the Kansas Pork Producers Council and K-State.

Marysville FLBA Meeting April 4

The film "Some Land of My Own", which was partially filmed at Marysville, will be featured at the

April 4, 1972 annual stockholders meeting of the Federal Land Bank Association of Marysville to be held in the National Guard Armory there, at 6:30 p.m., April 4th. Curtis Stewart, who played a lead part in the film, will make some comments preceding the showing of the film. Arthur Kramer, president, will preside at the business meeting which will include an annual report to stockholders, a report on the new farm credit law and the election of directors, to fill two positions on the board of directors. Jim Cannon, manager of the association, and Don Ungerer, assistant manager, are finalizing meeting arrangements.

EMPORIA LIVESTOCK SALES CO.

Cattle Auctions at 10 am. Each FRIDAY

WHO TO CALL:
OLMA PEAK ph. Emporia 316/342-1139
PAUL HATCHER ph. Emporia 316/342-8112
BILL HATCHER ph. Emporia 316/342-3343
GLENN UNRUH Saffordville 316/279-3453 BARN PHONE 316/342-2426
VIC PEAK ph. Emporia 316/342-8411
LEE BRYANT ph. Emporia 316/342-8557
WILBUR WHITMAN Cassoday 316/735-2475

Auction SALE

Saturday, April 8

Starts 11 a.m. — Lunch Served

I will sell at public auction at the farm located 1 mile south of Manhattan on South Manhattan Avenue (13th St.) to Collins Lane.

29 Head Livestock

3 Hereford cows 4 yrs. old, calves by side
 Hereford cow 2 years old, calf by side
 Charolais-Shorthorn 4 yr. old cow, calf by side
 Charolais-Hereford 4 yr. old cow, calf by side
 2 Charolais-Hereford 3 yr. old cows, calves by side
 Angus cow, 5 yr. old calf by side
 Angus Hereford cow, 5 yrs. old, calf by side
 Charolais Hereford 6 yr. old cow, calf by side
 Roan Shorthorn 6 yr. old cow, springer
 Charolais Shorthorn 4 yr. old cow, springer
 Charolais Hereford 2 yr. old cow, springer
 Two 3/4 bred Charolais heifers, open
 This is a nice herd of young stock cows.

Hay rake, Mayrath 20' elevator, new, on wheels
 IHC 7x13 wheat drill with fertilizer
 4 wheel trailer, shop built, with 300 gal. tank
 IHC 2 row curler
 Dunham culti-hoe
 JD No. 290 planter, rubber press wheels
 Potato digger frame
 A-C 2x16 mounted plow
 A-C fast hitch mounted disk, 7', sealed bearings
 A-C 3 pt. fast hitch conversion
 A-C 7' tractor mower
 A-C 2 row cultivator
 A-C single shank subsoiler
 JD single shank 3 pt. subsoiler
 Armor 6' blade for A-C
 Sears hammer mill
 Set of milo guards
 3-section & 2-section harrows
 F-20 2-row cultivator parts

The above offering of farm machinery is in good condition

Farm Machinery

1961 Ford 6000 dsl. tractor, selecto-speed, PS, fast adjust wheels, 2 speed PTO, 3 pt., good rubber. Tractor in very good condition
 1949 Allis Chalmers WD tractor, tricycle, in good condition
 1946 Ford 9N tractor with Sherman overdrive
 1938 F20 Farmall tractor with road gear
 1959 IHC 101 combine, 10' header, in good condition
 1946 Dodge 1 1/2 T truck, 2 spd. axle, grain bed
 1962 Ford F-100 1/2 ton pickup, V-8, automatic, overloads, rubber good
 1964 MM 8' wheel disk, sealed bearings
 Ford Monitor 3 pt. Ford spring shank cultivator, 3 pt.
 Ford 2 row moldboard lister
 Allied 2 wheel ensilage wagon, self dump, metal sides, new
 MM 3x14 tractor plow, on rubber, pull type
 Dempster 2 row lister disk moldboards

Terms: Cash

Not Responsible For Any Accidents

Laurie Collins, Owner
 Auctioneers — Welter & Applegate
 Harold Carlson, Clerk

Auction SALE

FRIDAY, APRIL 7

SALE STARTS AT 11 A.M. — LUNCH SERVED
 At The Mannschreck Implement Lot on North Highway 15
FAIRBURY, NEBRASKA

New Equipment	Combines	Planting Equip.
NEW HOLLAND 1010, Automatic Bale Wagon	GLENER All, 14-ft., with Cab — 1967	JOHN DEERE 694AN, 6-Row Planter, with Dry Fertilizer, Duals, Pre-Emerge Hoses
NEW HOLLAND 273, Twine, PTO Baler	JOHN DEERE 55, 14-ft., with Cab — 1963	2—JOHN DEERE PA302, 4-Row, Mounted Listers
JOHN DEERE 112IRC, Mounted Chisel Plow	CASE 1000, 16-ft. — 1960	DEMPSER 4-Row, Mounted Lister, with Dry Fertilizer, Insecticide, Pre-Emerge Hoses
JOHN DEERE 640 Side Rake, 5-Bar	JOHN DEERE 55, 14-ft., with Cab — 1959	JOHN DEERE 446, 4-Row, Mounted Planter
JOHN DEERE RG-4, 4-Row, Mounted Cultivator	JOHN DEERE 45, 12-ft. — 1959	JOHN DEERE 490, 4-Row Planter, with Liquid Fertilizer
JOHN DEERE F35, 3-14, Mounted Plow	JOHN DEERE 210 Corn Attachment	BIG BUTCH 2—110-Gal., Pre-Emerge Sprayer
BRADY 750, Hydraulic Grinder-Mixer	PICK-UP REEL — 12-ft.	GANDY 4-Row Insecticide Attachment
OTTUWA CHIEF Mounted Post Hole Digger		
Tractors	Tillage Equipment	Forage Equip.
JOHN DEERE 4020 Diesel — 1967	JOHN DEERE 114, 14-ft., Pull-type Chisel Plow	NEW HOLLAND 818, Self-Propelled Forage Harvester, with 2-Row Crop Unit
IHC 806 LP, Dual Wheels — 1967	JOHN DEERE F100, 20-ft. Field Conditioner	2—NEW HOLLAND 717, 1-Row Forage Harvester
JOHN DEERE 3010 Diesel — 1963	CRUSTBUSTER 24-ft. Springtooth	NEW HOLLAND 818, 1-Row Forage Harvester
JOHN DEERE 3010 Gas — 1963	FORD 16-ft. Springtooth	JOHN DEERE 6, 1-Row Forage Harvester
JOHN DEERE 3010 Diesel — 1962	JOHN DEERE F245AH, 7-16, Semi-Mounted Plow	NEW HOLLAND Pick-up Attachment for 818
MASSEY 444 Gas, 3-Point — 1958	JOHN DEERE 813, 3-14, Mounted Plow	2—GEHL Pick-up Attachments
M-M 445 Gas, 3-Point — 1957	KEWANEE 11-ft. Wheel Disk — 1970	JOHN DEERE 60C Conveyor Blower
FORD — 4-Speed	KRAUSE 13-ft. Wheel Disk — Narrow Spacing	
JOHN DEERE A	KRAUSE 13-ft. Wheel Disk	
JOHN DEERE Belt Pulley — 3010 — 4010	KEWANEE 12-ft. Wheel Disk	
Hay Tools	JOHN DEERE F931 Cart, with 26-ft. Tinetooth Harrow	
JOHN DEERE 14T Baler — 1959	JOHN DEERE 5-Section Drag Harrow	
JOHN DEERE 350, PTO Rake	JOHN DEERE CCA, 13-ft. Field Cultivator	
JOHN DEERE 39, Mounted Mower — 9-ft.	MIDWEST Lift Harrow for 13-ft. Disk	
JOHN DEERE 9, Mounted Mower — 7-ft.	JOHN DEERE 2-Bottom, Mounted Plow	
JOHN DEERE 5, Semi-Mounted Mower — 7-ft.		
Cultivating Equip.	Lawn & Garden Equip.	Miscellaneous
2—JOHN DEERE 4-6-Row, Mounted Rotary Hoes	JOHN DEERE 110 Tractor, with Mower	BRADY 144, 4-Row Stalk Chopper
JOHN DEERE RG-4, 4-Row, Mounted Cultivator, with 6-Row Extension	ALLIS B-1 Tractor, with Mower, Snow Thrower — Cab	HUTCHINSON 50-ft., 6-inch, PTO Auger
JOHN DEERE T-4 Cultivator — 4-Row	BOLENS Riding Mower	AMERICAN Heavy Duty, Hydraulic Loader
2—JOHN DEERE 4-Row Go-Digs — Pull-type	BIG RIDE Riding Mower	CONTINENTAL Post Hole Digger
	TORO 21-inch, Self-Propelled Mower	JOHN DEERE 50 Sheller Attachment for 227 Picker
	JOHN DEERE 19 Chain Saw	JOHN DEERE 80, 6-ft., Mounted Blade
	MONO Chain Saw	JOHN DEERE 46-ft. Elevator
		Various Other Items Not Mentioned

Terms — Cash — Or if interested in finance terms, see Bob Mannschreck before the sale.
 All Equipment Listed Subject To Prior Sale — More May Be Added

Mannschreck Implement Co.

North Highway 15 FAIRBURY, NEBRASKA Phone 402 729-6152

Clerk — First National Bank, Fairbury, Nebr.
 Schultis & Son & Wolken, Auctioneers — Livestock, Real Estate & General Farm Sales
 Irvin Schultis, 1109 K Street, Fairbury, Nebr. — Phone 729-2435
 Wayne Schultis, Diller, Nebraska — Phone 793-5533
 Duane Wolken, Diller, Nebr. — Phone 793-5393

PUBLIC NOTICE

STOCKHOLDERS SALE

ORDERED SOLD

SOME ITEMS ARE
LIMITED
QUANTITY
SO
BE HERE
EARLY

The Stockholders of K-Hill Mart, Inc., Manhattan, Kansas have held their Annual Meeting and after careful consideration have declared that our inventory is too large. They have ordered us to dispose of a large portion of our \$180,000 inventory at once—regardless of loss. All merchandise is offered on a first come—first served basis. Limited to stock on hand, and subject to prior sale.

YOU CANNOT
PAY REGULAR
PRICE FOR
ANYTHING
IN OUR
STORE

Sale Starts Tues. April 4th at 10:00am

4 DRAWER CHEST <ul style="list-style-type: none"> Walnut Finish 24 To Sell Reg. \$39.95 24⁸⁸	5 PIECE DINETTE <ul style="list-style-type: none"> 12 To Sell Choice of Bronze or Avocado Table w/Leaf Assorted heavy vinyl chair covers Reg. \$59.95 38⁸⁸	STUDIO SOFA <ul style="list-style-type: none"> Coil Springs Assorted Patterns and colors Reg. \$89.95 48⁸⁸	ODD DINETTE CHAIRS <ul style="list-style-type: none"> 16 To Sell Reg. \$8.95 2⁹⁹	COMPLETE HOLLYWOOD BED SET <ul style="list-style-type: none"> Box spring and mattress Head Board Legs Reg. \$79.95 48⁸⁸	SPANISH BEDROOM SUITE <ul style="list-style-type: none"> Double Dresser w/Mirror 4 Drawer Chest Panel Bed Reg. \$149.95 78⁸⁸	2 PIECE LIVING ROOM SUITE <ul style="list-style-type: none"> Choice of Heavy Vinyl or Herculon Reg. \$199.95 119⁰⁰
ROCKER RECLINERS <ul style="list-style-type: none"> Heavy Vinyl Covers Green or Oxblood Reg. \$89.95 48⁸⁸	KING SIZE SLEEP SET <ul style="list-style-type: none"> 2 to Sell Orthopedic Type 312 Coil innerspring Quilted 2 Box Springs Reg. \$369.95 119⁰⁰	5 PIECE SOLID MAPLE DINING SET <ul style="list-style-type: none"> 4 Mates Chairs Round Extension Table Reg. \$179.95 119⁰⁰	VELVET DECORATOR CHAIRS <ul style="list-style-type: none"> Red • Gold Olive • Blue Reg. \$59.95 39⁸⁸	LARGE GROUP PICTURES <ul style="list-style-type: none"> 24 x 48 Size Assorted Subjects Values to \$29.95 5⁸⁸	COLONIAL CHINA CABINET <ul style="list-style-type: none"> by Taylor-Jamestown Solid Maple Reg. \$329.95 168⁰⁰	SPANISH 2 PIECE SOFA-SLEEPER GROUP <ul style="list-style-type: none"> Elegant Olive Crushed Velvet Extra Length Sofa by Day—Full Size Bed at Night Reg. \$449.95 328⁰⁰
2 PIECE LIVING ROOM SUITE <ul style="list-style-type: none"> Textured Black Vinyl Ideal Den Furniture Reg. \$329.95 218⁰⁰	MEDITERRANEAN BEDROOM SUITE <ul style="list-style-type: none"> by C.B. Atkins Doored Triple Dresser w/Mirror Large 5 Drawer Chest Chairback Headboard Night Stand Reg. \$499.95 348⁰⁰	CONTEMPORARY LIVING ROOM GROUP <ul style="list-style-type: none"> Large 3 Cushion Sofa Gold or Aqua Nylon Matlasse Reg. \$199.95 138⁰⁰	SIMULATED MARBLE TOP SNACK TABLES <ul style="list-style-type: none"> Wrought Iron Base Reg. \$12.95 5⁸⁸	FULL SIZE SOFA SLEEPERS <ul style="list-style-type: none"> Solid Foam Mattress Nylon or Vinyl Reg. \$199.95 139⁰⁰	WALNUT BEDROOM SUITE <ul style="list-style-type: none"> Large Triple Dresser Chest Panel Headboard Reg. \$229.95 118⁰⁰	ORTHOPEDIC MATTRESS and BOX SPRINGS <ul style="list-style-type: none"> 312 Coil Quilted Mattress Gold Matlasse Cover Twin or Regular Reg. \$199.95 78⁸⁸
BEAN BAG CHAIRS <ul style="list-style-type: none"> Black, Avocado, Gold or Orange in Heavy Duty Vinyl Reg. \$19.95 14⁹⁹	7 PIECE DINETTE <ul style="list-style-type: none"> Heavy Vinyl Chairs in Assorted Colors Choice of Avocado or Bronze Finish Reg. \$89.95 58⁸⁸	LOVE SEATS <ul style="list-style-type: none"> Colonial Contemporary French Reg. \$129.95 78⁰⁰	STYLISH CONTEMPORARY 3 PIECE LIVING ROOM GROUP <ul style="list-style-type: none"> by Schweiger Jumbo loose Cushion Sofa in Herculon 2 Contrast Chairs Reg. \$499.95 288⁰⁰	BOUDOIR LAMPS Reg. \$4.95 2⁹⁹	EARLY AMERICAN LIVING ROOM SUITES <ul style="list-style-type: none"> 100% Nylon Print Covers Reg. \$349.95 208⁰⁰	SOLID MAPLE BEDROOM SUITE <ul style="list-style-type: none"> by Kincaid Triple Dresser w/Plate Mirror 5 Drawer chest on chest Massive Spindle Bed Night Stand Reg. \$499.95 288⁰⁰

OPEN EVENINGS
TIL 7
CLOSED
SUNDAYS

K-HILL MART

Furniture & Appliances

East Over the Viaduct on Highways 177 and 18 776-9707 MANHATTAN
THE HOME OF CERTIFIED SERVICE

SORRY FOLKS
NO FREE
DELIVERY
AT THESE
PRICES

April 4, 1972

Manhattan Commission Co.

STARTING TIME
12:00 NOON

SALE EVERY

Thursday

Our run of cattle last Thursday, March 30th, was much larger than we expected. There were a lot of cattle that came in that no one knew anything about, and they found a real good market, with all classes of cattle selling at sharply higher prices. The exception was of heavier feeder cattle and cattle that were showing too much feed. This kind of cattle was harder to move.

Please take note of our cow and bull market. Following is a partial listing of our sale last week:

STOCKER & FEEDER CATTLE

Bill Woodruff, Wamego	5 wf str	587 @	42.00
Bill Woodruff, Wamego	4 bwf str	602 @	40.90
Jack Conrow, Manhattan	1 wf hrn str	640 @	40.70
M. & R. Whitlock, Elmdale	1 bwf str	590 @	40.60
Ivan Wienck, Blue Rapids	1 bwf str	620 @	40.30
Jack Conrow, Manhattan	2 wf str	630 @	40.50
W. John Wilson, Manhattan	1 wf str	600 @	38.20
Jack Conrow, Manhattan	1 wf hrn str	745 @	38.00
Ed Riat, Wamego	5 char str	625 @	37.90
Ned Conrow, Manhattan	1 wf str	730 @	37.60
Ed Hauer, Alma	68 blk str	712 @	37.50
Ivan Wienck, Blue Rapids	1 char str	590 @	37.30
Ned Conrow, Manhattan	1 wf hrn str	835 @	37.10
Victor Schmanke, Alma	1 blk str	585 @	37.00
Charles Tanner, Wamego	1 blk str	580 @	36.75
Roy Curry, Wiley	1 wf hfr	580 @	36.40
Melvin Hughes, Eskridge	2 wf hrn str	695 @	36.10
Cecil McDuffit, Dwight	7 char str	760 @	36.00
Ivan Wienck, Blue Rapids	1 char hfr	580 @	35.75
Ray Niedfeldt, Paxico	1 holst hfr	685 @	35.60
Dean Fechter, Belvue	1 bwf str	870 @	35.20
Bill Woodruff, Wamego	6 char hfrs	597 @	35.10
Ed Riat, Wamego	1 blk str	685 @	35.00
J.H. Bramhall, Vermillion	2 bwf str	867 @	34.60
Paul B. Irvine, Manhattan	2 bwf hfrs	665 @	34.60
Gary Jenkins, Riley	14 mix str	836 @	34.50
Leland Wohler, Barnes	2 blk str	805 @	34.10
Claire Wohler, Barnes	2 blk str	832 @	34.10
Eldon Wohler, Barnes	1 blk str	930 @	34.10
W. John Wilson, Manhattan	1 wf hfr	605 @	33.40
Bill Woodruff, Wamego	1 wf hfr	600 @	33.30
Eldon Wohler, Barnes	2 char str	847 @	33.30
Dean Fechter, Belvue	1 bwf str	960 @	33.00
Paul B. Irvine, Manhattan	3 wf hfrs	848 @	32.60
Eldon Wohler, Barnes	2 bwf str	972 @	32.60
Gary Jenkins, Riley	5 mix hfrs	846 @	32.40
Cecil McDuffit, Dwight	2 char hfrs	817 @	32.00
3J Ranch, Manhattan	1 r brkl hfr	790 @	32.00
J.H. Bramhall, Vermillion	2 bwf hfrs	825 @	31.80
Eldon Wohler, Barnes	1 blk hfr	810 @	31.70
Robert Berggren, Leonardville	1 b brkl hfr	745 @	31.70
J.H. Bramhall, Vermillion	2 bwf hfrs	745 @	31.60
Raymond Schurle, Manhattan	1 blk hfr	635 @	31.50
Roy Curry, Westmoreland	1 b/brkl hfr	750 @	31.25
J.H. Bramhall, Vermillion	1 wf rdnk s	810 @	32.20
Ivan Wienck, Blue Rapids	1 holst str	695 @	31.10
Gary Jenkins, Riley	1 char hfr	1015 @	31.00
Ed Riat, Wamego	1 holst str	855 @	31.00
Richard M. Matzke, Wheaton	1 holst hfr	645 @	31.00
John C. Frey, Manhattan	11 holst	1020 @	30.70
Eldon Wohler, Barnes	1 bwf hfr	830 @	30.70
Eldon Wohler, Barnes	1 blk str	985 @	30.50
Eldon Wohler, Barnes	1 holst str	890 @	30.20
Gary Jenkins, Riley	2 wf hfrs	865 @	30.00
Eldon Wohler, Barnes	1 wf hfr	985 @	30.00
Boyd Whitlock, Council Grove	1 blk hfr	730 @	29.50
Raymond Schurle, Manhattan	1 blk hfr	765 @	28.25
Paul B. Irvine, Manhattan	1 wf hfr	1010 @	27.10

STEER CALVES

West Holt, Westmoreland	1 b/bf str	205 @	55.00
3J Ranch, Manhattan	5 wf str	257 @	54.50
Tom Avery, Jr., Manhattan	3 wf str	343 @	53.75
Don Holt, Westmoreland	3 str	278 @	52.50
W.T. Thowe, Alma	1 wf str	265 @	50.25
Herb Bosch, Council Grove	5 wf str	316 @	50.00
Anet Pletcher, Manhattan	1 wf str	245 @	50.00
West Holt, Westmoreland	2 b/bf str	295 @	50.00
Vernon Kraus, Alta Vista	1 bwf str	335 @	49.00
John Bolinder, Alta Vista	5 wf str	298 @	48.00
Dean Martin, Manhattan	1 blk str	315 @	47.25
M.C. Weeks, Dwight	1 wf bull	370 @	46.25
W.A. Falk, Alma	3 wf str	315 @	46.25
Bert Nixon, Manhattan	1 wf str	390 @	46.00
Floyd Bosch, Council Grove	1 blk str	330 @	46.00
Kriston Moore, Green	1 bwf str	370 @	45.90
R.T. Deiter, Silver Lake	1 bwf str	455 @	45.50
Robert Berggren, Leonardville	9 wf str	401 @	45.50
Garland Gidion, Paxico	2 bwf str	362 @	45.25
Bert Nixon, Manhattan	1 wf hrn str	425 @	45.00
Dean Martin, Manhattan	1 blk str	380 @	45.00
Herb Bosch, Council Grove	1 bwf bull	410 @	44.75
Bert Nixon, Manhattan	4 wf str	416 @	44.50
Glenda Dittman, Clay Center	6 wf str	464 @	44.30
Byrce Fowles, Clay Center	1 wf str	385 @	44.25
R.T. Deiter, Silver Lake	1 bwf str	420 @	44.25
Don Holt, Westmoreland	8 wf str	520 @	44.00
Bill Woodruff, Wamego	1 wf str	445 @	44.00
Ted Pinick, Westmoreland	4 wf str	452 @	43.90
Ivan Wienck, Blue Rapids	5 wf str	494 @	43.80
Dean Martin, Manhattan	2 wf str	512 @	43.60
W.C. Weeks, Dwight	2 wf str	435 @	43.60
McCoy Bros., Manhattan	1 blk str	270 @	43.50
Martina Farrell, Wamego	1 wf str	420 @	43.50
W.L. Thowe, Alma	1 blk bull	445 @	43.00
Glenda Dittman, Clay Center	1 wf hrn str	390 @	43.00
	9 wf str	539 @	42.90

A.H. Hermstein, Council Grove	4 blk str	452 @	42.90
Jack Conrow, Manhattan	1 wf hrn str	550 @	42.90
M. & R. Whitlock, Elmdale	10 wf str	508 @	42.90
R.T. Deiter, Silver Lake	1 wf hrn str	525 @	42.80
Don Moore, Green	1 blk str	390 @	42.50
W. John Wilson, Manhattan	2 wf str	517 @	42.50
Paul B. Irvine, Manhattan	1 wf str	530 @	42.30
Bert Nixon, Manhattan	8 wf str	551 @	42.20
Cecil McDuffit, Dwight	1 char bull	375 @	42.00
Garland Gidion, Paxico	1 wf str	425 @	42.00
M. & R. Matzke, Wheaton	10 bwf str	416 @	41.70
Ivan Wienck, Blue Rapids	1 bwf bull	525 @	41.50
R. & M. Matzke, Wheaton	3 b/bw str	346 @	41.25
Vernon Kraus, Alta Vista	2 bwf str	497 @	41.25
Stan Wilson, Manhattan	1 r rn str	565 @	41.25
Ivan Wienck, Blue Rapids	1 char bull	435 @	41.25
R.F. Moore, Wamego	1 char str	435 @	41.00
Garland Gidion, Paxico	7 wf hrn b	544 @	40.90
R.F. Moore, Wamego	2 char bulls	500 @	40.75
Lenherr Bros., St. George	2 wf str	487 @	40.75
Bob Wayman, Eskridge	1 blk str	325 @	40.75
Mrs. Howard Beauchamp, C. Cen	2 r n bf str	527 @	40.30
Vernon Kraus, Alta Vista	1 r sptd str	405 @	40.25
M. & R. Matzke, Wheaton	1 blk str	510 @	40.00
Byrce Fowles, Clay Center	3 bwf str	453 @	40.00
Ron Bandel, Alma	4 bwf str	496 @	39.40
Bill Woodruff, Wamego	10 char str	533 @	39.10
Ron Bandel, Alma	4 wf str	475 @	38.50
Otto Biesenthal, Wheaton	1 wf bull	505 @	38.25
Boyd Whitlock, Council Grove	1 blk str	545 @	38.25
Bill Wayman, Eskridge	1 blk str	505 @	38.00
Byrce Fowles, Clay Center	1 blk str	420 @	37.75
Glenda Dittman, Clay Center	1 wf str	425 @	37.50
Wayne Annes, Marion	1 holst str	410 @	36.90
Ray Niedfeldt, Paxico	3 holst str	475 @	36.70
Byrce Fowles, Clay Center	1 bf str	435 @	36.00
Charles Tanner, Wamego	1 blk str	440 @	35.75
Bob Wayman, Eskridge	2 holst str	462 @	35.00

HEIFER CALVES

John Heiger, Wamego	1 bwf hfr	170 @	51.25
Dean Martin, Manhattan	1 blk hfr	205 @	49.50
West Holt, Westmoreland	1 wf hfr	190 @	48.00
Don Holt, Westmoreland	4 bwf hfrs	255 @	47.50
W.A. Falk, Alma	2 wf hfrs	270 @	44.50
Vaughn Hoffman, Riley	2 wf hfrs	235 @	43.50
Don Moore, Green	2 bwf hfrs	292 @	43.00
3J Ranch, Manhattan	1 wf hfr	320 @	42.50
Herb Bosch, Council Grove	5 wf hfrs	292 @	42.50
R.T. Deiter, Silver Lake	9 wf hfrs	330 @	42.20
Dan Holt, Westmoreland	1 wf hfr	395 @	42.00
Floyd Bosch, Council Grove	2 bwf hfrs	315 @	41.75
Dean Martin, Manhattan	3 blk hfrs	241 @	41.50
Don Moore, Green	1 r rn hfr	335 @	41.50
Ted Pinick, Westmoreland	2 wf hfrs	247 @	41.25
M.C. Weeks, Dwight	2 r rn hfrs	335 @	41.00
W.L. Thowe, Alma	3 wf hfrs	311 @	41.00
Vernon Kraus, Alta Vista	3 wf hfrs	386 @	40.75
Tom Avery, Jr., Manhattan	1 wf hfr	350 @	40.75
Don Moore, Green	1 r rn hfr	375 @	40.50
West Holt, Westmoreland	1 wf hfr	440 @	40.25
W.A. Falk, Alma	1 wf hfr	365 @	40.25
M.C. Biesenthal, Wheaton	1 wf hfr	335 @	40.25
Milton Wheeler, Maple Hill	1 wf hfr	295 @	39.75
Jay Wheeler, Maple Hill	1 wf hfr	355 @	39.75
Glenda Dittman, Clay Center	3 wf hfrs	471 @	39.60
Paul B. Irvine, Manhattan	4 wf hfrs	465 @	39.30
Otto Biesenthal, Wheaton	1 wf hfr	455 @	39.25
Bert Nixon, Manhattan	9 bwf hfrs	477 @	39.10
M. & R. Matzke, Wheaton	11 bwf hfrs	358 @	39.00
Dean Martin, Manhattan	3 blk hfrs	361 @	39.00
Herb Bosch, Council Grove	3 wf hfrs	433 @	39.00
R.T. Deiter, Silver Lake	11 wf hfrs	469 @	38.80
West Holt, Westmoreland	1 wf hfr	465 @	38.75
Don Moore, Green	1 wf hfr	425 @	38.75
R.T. Deiter, Silver Lake	14 wf hfrs	520 @	38.40
W.L. Thowe, Alma	1 wf hfr	380 @	38.10
Byrce Fowles, Clay Center	1 bwf hfr	400 @	38.00
Bill Woodruff, Wamego	1 wf hfr	455 @	37.90
Vaughn Hoffman, Riley	1 blk hfr	285 @	37.75
Ivan Wienck, Blue Rapids	1 blk hfr	400 @	37.25
Eldon Wohler, Barnes	1 blk hfr	345 @	37.00
Paul B. Irvine, Manhattan	1 wf hfr	560 @	37.00
Bill Woodruff, Wamego	3 wf hfrs	491 @	36.90
Ted Pinick, Westmoreland	4 wf hfrs	541 @	36.60
Ivan Wienck, Blue Rapids	4 wf hfrs	518 @	36.60
R.F. Moore, Wamego	2 b/bw h	470 @	36.10
Byrce Fowles, Clay Center	1 bwf hfr	425 @	35.75
Vernon Kraus, Alta Vista	1 bwf hfr	385 @	35.75
Dean Martin, Manhattan	1 blk hfr	325 @	35.75
Lenherr Bros., St. George	2 wf hfrs	560 @	35.50
Ned Conrow, Manhattan	1 wf hfr	525 @	35.40
Ron Bandel, Alma	3 wf hfrs	525 @	35.10
Dean Martin, Manhattan	1 blk hfr	345 @	34.75
Mrs. H. Beauchamp, Clay Center	2 b/bf hfrs	430 @	34.50
Bob Wayman, Eskridge	1 blk hfr	360 @	34.25
Bill Woodruff, Wamego	3 bwf hfrs	530 @	34.10
Mrs. H. Beauchamp, Clay Center	2 b/bf hfrs	485 @	34.10
Ron Bandel, Alma	4 bwf hfrs	505 @	34.10
Roy Curry, Westmoreland	1 bwf hfr	560 @	34.00
Bob Wayman, Eskridge	1 holst hfr	455 @	33.75

BULLS

Bill Whearty, Randolph	1 blk bull	620 @	38.70
R.F. Moore, Wamego	1 char bull	625 @	38.00
Debra Kidd, Junction City	1 bwf bull	770 @	32.30
Garland Gidion, Paxico	1 wf bull	1485 @	32.00
Garland Gidion, Paxico	1 wf bull	750 @	31.00

Auctioneers: Joe Raine and C. J. Estes

**A SPECIAL ATTRACTION
FOR OUR SALE THURSDAY, APRIL 6**
8 real good Hereford bulls, ready for heavy service.
These bulls were consigned by B-K Hereford Ranch,
Longford, Kansas.
60 whiteface cows with calves by side. These will be
sorted in lots to suit buyers.
29 Angus cows — 17 of them with black whiteface calves
at side. Balance are heavy springers.

Roy Curry, Westmoreland	1 blk bull	1325 @	30.50
Paul B. Irvine, Manhattan	1 wf bull	2025 @	30.40
Eldon Vandahl, Randolph	1 wf bull	1455 @	29.90
Howard Yodon, Council Grove	1 wf bull	1665 @	29.80
John Heiger, Wamego	1 blk bull	1100 @	29.20
Harold Harrison, Manhattan	1 wf bull	1825 @	29.00
Geo. Clark, Alta Vista	1 wf hrn	1510 @	29.00
Calvin Peters, Belvue	1 wf bull	1530 @	29.00
Ross Swenson, Council Grove	1 blk bull	1270 @	28.25
John Springer, Manhattan	1 blk bull	1265 @	28.10
Clarence Walker, Manhattan	1 blk bull	1245 @	28.00

COWS

Stan Schurle, Manhattan	1 holst	1405 @	27.50
Stan Schurle, Manhattan	1 holst	1415 @	26.60
Herb Rogers, Alta Vista	1 holst	1150 @	26.20
Stan Schurle, Manhattan	1 holst	1395 @	26.10
Ned Conrow, Manhattan	1 wf cow	1220 @	25.90
Eldon Wohler, Barnes	1 holst	1490 @	25.80
3J Ranch, Manhattan	1 wf cow	955 @	25.70
Elmer Nelson, Jr., Blue Rapids	1 wf cow	1110 @	25.70
M. & E. Neidfeldt, Belvue	1 holst	1140 @	25.70
Don Moore, Green	1 bwf cow	1030 @	25.70
John Heiger, Wamego	1 wf cow	1135 @	25.60
J.H. Bramhall, Vermillion	1 holst	1315 @	25.50
Nate Umscheid, St. George	1 blk cow	965 @	25.50
R.L. Heiman, Onaga	1 holst	1350 @	25.50
Bob Wayman, Eskridge	2 blk cows	1022 @	25.30
Tony Umscheid, St. George	1 blk cow	985 @	25.30
John Springer, Manhattan	1 blk cow	1050 @	25.30
Vaughn Hoffman, Riley	1 char cow	1025 @	25.30
Elmer Read, Council Grove	1 swiss	1025 @	25.20
Jack Conrow, Manhattan	1 wf cow	795 @	25.20
Tony Umscheid, St. George	2 blk cows	1110 @	25.20
Debra Kidd, Junction City	1 bwf hrn	1170 @	25.00
Vaughn Hoffman, Riley	1 blk cow	890 @	25.00
Cleo Schultz, Alma	1 wf cow	960 @	25.00
Dale Wrosch, Onaga	1 holst	1030 @	25.00
L. A. Wiechman, Barnes	1 red cow	1130 @	25.00
Nate Umscheid, St. George	1 blk cow	1145 @	25.00
Tony Umscheid, St. George	1 blk cow	1210 @	25.00
E. Read, Council Grove	1 blk cow	1255 @	25.00
McCoy Bros., Manhattan	1 wf cow	990 @	24.90
Eldon Vandahl, Randolph	1 wf cow	885 @	24.90
Steele Dairy, Alta Vista	1 holst	1680 @	24.90
West Holt, Westmoreland	1 wf cow	990 @	24.80
Nate Umscheid, St. George	1 blk cow	1060 @	24.80
Harry Bammes, Alta Vista	1 wf cow	1135 @	24.80
Ned Conrow, Manhattan	1 wf hrn	1235 @	24.70
Lenherr Bros., St. George	1 wf cow	965 @	24.70
Waugh Trust, Eskridge	1 wf cow	1020 @	24.70
R.L. Heiman, Onaga	1 holst	1275 @	24.70
Eldon Vandahl, Randolph	1 wf cow	1010 @	24.70
John Springer, Manhattan	1 holst	1115 @	24.70
Bob Wayman, Eskridge	1 holst	1135 @	24.60
Nate Umscheid, St. George	1 blk cow	940 @	24.50
Art Miller, Alma	1 wf cow	1245 @	24.40
3J Ranch, Manhattan	1 wf hrn	955 @	24.40
Bill Woodruff, Wamego	1 wf cow	1260 @	24.40
Howard Yadon, Council Grove	1 wf cow	1015 @	24.30
Vaughn Hoffman, Riley	1 wf cow	855 @	24.30
Matt Farrell, Wamego	1 wf cow	1155 @	24.30
Garland Gidion, Paxico	1 wf hrn	1105 @	24.30
Bob Wayman, Eskridge	1 holst	1130 @	24.25
Ken Ebert, St. George	2 r rn cow	832 @	24.20
Eldon Vandahl, Randolph	1 wf cow	1135 @	24.20
Bob Wayman, Eskridge	2 holst	1050 @	24.20
E. Waugh Trust, Eskridge	1 wf cow	1220 @	24.10
Robert Berggren, Leonardville	1 red cow	925 @	24.00
Eldon Vandahl, Randolph	1 wf cow	915 @	24.00
Paul B. Irvin, Manhattan	1 bri cow	1310 @	24.60
Don Moore, Green	1 bwf cow	915 @	24.00
Vaughn Hoffman, Riley	2 blk cows	925 @	23.90
Harold Harrison, Manhattan	1 wf cow	1050 @	23.80
Robert Berggren, Leonardville	1 holst	1120 @	23.75
Tony L. Umscheid, St. George	1 blk cow	950 @	23.75
George Clark, Alta Vista	1 wf hrn	865 @	23.75
John Millick, Centralia	2 cows	962 @	23.70
Herb Bosch, Council Grove	1 wf cow	1015 @	23.70
Vaughn Hoffman, Riley	1 blk cow	815 @	23.70
R.L. Heiman, Onaga	1 holst	1095 @	23.60
Matt Farrell, Wamego	4 wf cows	933 @	23.40
Don Moore, Green	2 wf cows	857 @	23.40
Harold Harrison, Manhattan	1 wf cow	1655 @	23.25
Art Miller, Alma	1 wf cow	940 @	23.20
3J Ranch, Manhattan	1 wf hrn	1365 @	23.20
Vaughn Hoffman, Riley	1 r brkl	955 @	23.10

Nebr. Beef Higher In '52'

At Hastings, Nebraska, the price of beef at retail stores is just about double what it was back in 1952.

At markets serving the Hastings area, however, farmers are now getting a little less for their cattle than they did back when hamburger was 49 cents a pound and sirloin steak was selling at 85 cents a pound.

Senator Carl Curtis of Nebraska recently put in the Congressional Record a comparison he made of cattle and retail beef prices in Jan. 1952 and Feb. 1972 which had been gleaned from the Hastings, Nebr. newspaper.

Here's what he found, comparing nearby cattle prices to Hastings retail prices:

Cattle and Retail Beef Prices In Hastings, Nebraska	Jan. 9, 1952	Feb. 16, 1972
Prime Cattle	\$39.00 cwt	\$38.00 cwt.
Most Choice to Prime	\$33.50-\$38.00	\$34.00 to \$37.00
Swiss Steak	\$0.85 lb.	\$1.69 lb.
Round Steak	.98	\$1.38
Hamburger	.49	.98
Sirloin Steak	.85	\$1.63
Beef Roast	.65	\$1.19
Prime Ribs	.69	\$1.29

Musk Thistle Emerging Early

McPherson County Weed Supervisor Curtis Walline warns area farmers and ranchers to be on the lookout for the emergence of musk thistles.

"It appears this year that the thistles are starting to come up about a month earlier and they should either be dug up or sprayed before they have a chance to bloom," Walline said.

The musk thistle, a noxious weed, will probably start blooming in early May and according to Walline, each bloom releases 25,000 to 30,000 seeds.

"The county will start spraying in about a week so that we can try to get the thistles under control," he said.

Walline said the county crews sprayed about 2,000 acres of area land which last year was infested with the thistles.

If the plants are allowed to bloom, they can travel as much as 25 miles per year, he said. "The thing to do is watch for them and get them before they get a very big start," Walline continued.

He also noted certain precautions

in digging up and burning the plants. "The roots should be cut at least 4 inches below the surface of the ground and the plants should be burned in some form of enclosed container to keep the seeds from filtering out."

Highway Patrol Recruiting

The superintendent of the Kansas Highway Patrol says that, beginning April 10 continuing through May 5, three members of the Patrol will be at various locations throughout the state for the purpose of recruiting qualified young men for the twenty-five new trooper positions which were requested by Governor Docking and approved by the 1972 Legislature.

The Patrol is interested in securing applications from young men, twenty-two to thirty-five years of age, who can pass the physical exam and educational requirements and are interested in a professional police career. They have never been short of applicants but, through the years, the number of applications has substantially decreased, especially in the minority groups. It

April 4, 1972

is hoped that men of all races who meet the qualifications and who are interested in a police career will take advantage of this opportunity and submit their applications for a trooper position.

The three-member teams will consist of troopers representing Mexican, Black and White Americans and they will be able to answer any and all questions about the Kansas Highway Patrol, including duties, salary and retirement.

Sale Barn At Eskridge Sold

ESKRIDGE — The Flint Hills Livestock Auction has been sold by Leo Bohn to Jurl Doerschlag, who will operate the sale on the same sale day, each Wednesday. The new owner is from Topeka. The barn last year sold something over 4000 head cattle and 11,000 head of hogs.

JIMMIE DEAN LEAVES HUTCHINSON FAR-MAR-CO

Far-Mar-Co, a giant Hutchinson based grain marketing cooperative, is losing the man most responsible for its formation. James H. (Jimmie) Dean vice president and general manager has announced his retirement Sept. 1. He will be succeeded as manager by George Voth, manager of Garden City Cooperative Equity Exchange.

Coming on with Hot Orange Power!



1st at 14,000 lbs.—Al Arnold, Martinsville, Indiana—two years in a row with his A-C 220. "Credit my winning to that A-C 426 cu. in. engine. It's a producer!"



1st at 12,000 lbs.—Don Kolb, Evansville, Indiana, an Allis-Chalmers 220. "If you don't have it in the engine, you can't get it to the ground. And that A-C power train is first across the finish line, too!"



1st at 9,000 lbs.—Ed Miller, Rockport, Illinois, an Allis-Chalmers D-21. "Sure, my A-C engine is best on the pull. It's built to go all the way... from block to battery!"

These drivers and their Allis-Chalmers tractors sweep the big power classes at Louisville!

What they do on the track, they do in the field. When these orange giants buck their way out of the starting gate, they make every Allis-Chalmers owner stand a little taller. Because these winning pullers tell everyone why you bought orange...for power, endurance, total performance.

And they showed a crowd of 16,000 at Louisville* how these things make a tractor great.

With...engine performance. The ability of a turbo-charged goer to produce peak power over the full course. To keep it over the long, hard pulls...producing, lugging, until every pore in the block turns beet-red and screams in agony.

With...response to tough sudden loads that pit engine, clutch, gears and shafts against the drag of

45,000 lbs. With stamina that takes it without a whimper...stands up to the pressures and pain of giving every ounce of surge these full-ribbed blocks can stand.

We say...track performance carries over to field performance. That Allis-Chalmers engines with wet sleeves, seven bearing crankshafts, opposed manifolds and crankshaft driven oil pumps make it perform big pulling a plow, harrow or planter. That Allis-Chalmers power trains have all the size and strength to walk off with most any "sled" you hook up.

So, if you demand peak power all day, shouldn't you have proven orange power?

See your Allis-Chalmers dealer...he can turn track orange into practical, profit-making field orange for you.

We can help you grow.

Every day a few more farmers learn...Allis-Chalmers is big in big tractors.



ALLIS-CHALMERS

AGRICULTURAL EQUIPMENT DIVISION

MILWAUKEE, WISCONSIN

*Tractor Pulling Championships held as part of the National Farm Machinery Show, Louisville, Kentucky.

WAMEGO
Meinhardt Farm Eqpt.

ALTA VISTA
Buchman Farm Supply

HERINGTON
Lockard Implement Co.

TOPEKA — East US 24
Henry Sales & Service

WATERVILLE
Waterville Motors

ABILENE
Wright Implement Co.

CLAY CENTER
Circle-T Impl.

MARYSVILLE
Marysville Machinery Co.

WASHINGTON
Rhine Implement Co.

COUNCIL GROVE
Patterson Impl. Co.

BEATRICE 77 LIVESTOCK SALES

2 miles north of Beatrice, Nebr.

Monday
CATTLE 11:30 a.m.

Wednesday
HOGS 11:00 a.m.

Feeder pigs, Male Hogs
& bred gilts sell 2:30 p.m.

BARN PHONE 402-223-3571

CATTLE
We had a large run of cattle last week. Baby calves sold from \$25.00 to \$75.00 with 7 WF hirs at \$129.00, 6 Mix clvs at \$116.50, 2 Hol str at \$112.00, 1 Hol hfr at \$132.50, 3 Mix bulls at \$150.00, 1 WF hfr at \$132.00, 1 Hol str at \$136.00, 2 Mix bulls at \$138.40, 4 Mix hirs at \$119.00, 3 Blk bulls at \$140.00, 4 Hol bulls at \$138.00, 5 Blk bulls at \$111.00. Canner & cutter cows 21.00 to 24.50 with commercial & utility cows 24.50 to a top of 27.60. 1 WF cow & clf at \$335.00, 1 Blk cow & clf at \$310.00, 1 BWV hfr at \$300.00, 3 cows clvs at \$334.10, 1 WF cow and clf at \$355.00. Bulls 26.00 to 30.70. 1 WF bull at \$322.00, 1 WF Bull at \$335.00, 1 WF Bull at \$330.00. Some other sales include:
10 WF str wt 329 at 49.75
26 Mix str wt 618 at 39.15
14 Hol str wt 484 at 36.20
10 BWV hirs wt 424 at 36.20
11 Mix hirs wt 475 at 36.50
11 Blk str wt 741 at 34.30
12 Blk str wt 725 at 35.70
10 Hol str wt 1087 at 31.10
14 Mix hirs wt 623 at 34.10
1 Hol cow wt 1345 at 27.20

HOGS
Had a large run of hogs last Wednesday with 200 to 230 lb butchers at 22.75 to 23.50; 230 to 250 lbs 22.00 to 22.75; 250 lbs & over 21.00 to 22.00. Sows 19.50 to 21.00. Boars 20.50 to 21.50. 1 Red boar at \$59.00. 8 Mix bred gilts at \$76.00. 3 Mix bred gilts at \$63.00. 2 Mix gilts at \$69.00. 8 Bred gilts at \$85.00. Some feeder pig sales were:
8 Mix pigs at \$27.75; 24 Mix pigs at 26.75; 35 Mix pigs at 20.75; 8 Mix pigs at 13.50; 23 Wht pigs at 28.50; 20 Wht pigs at 27.75; 11 Mix pigs at 28.25; 24 Mix pigs at 23.25; 24 Mix pigs at 28.50.

CLARENCE TEGMEIER
Burhard — 865-4521
DELMER JURGENS
Wymore — 645-3493
JR. THIMM
Beatrice — 228-0757

LOOK AT A SOU
Trying out one of th
Gary Doane (left) and
cattle near Downs.

Cover

with the
Big New
CASE DEALER

34 TURBO-CUBE
270, Blasting 140
power take-off horse
power, Manufacturer's
rating.



AVAILA
FINAN

SEE A

Clay Center
PORTER EQUIP., CO.

Mason
LONGHOFFER SUPPLY

Centralia
McBRATNEY IMPL. C

Salina
YARSHOLTZ IMPL. C

of all races who
tions and who are
police career will
this opportunity
applications for a

ber teams
ers representing
and White
y will be able to
questions about
way Patrol, in-
salary and

At
Sold

The Flint
has been sold to
Doerschlag, who
le on the same
nesday. The per-
ca. The barn has
g over 4000 head
ad of hogs.

AVES
R-MAR-CO
iant Hutchins
ing cooperative
most responsible
James H. (Juni-
president and
is announced
He will be suc-
by George W.
Garden
Exchange.

PRICE

7

K SALE

eatrice, Neb.

ay

:30 a.m.

day

:00 a.m.

le Hogs

:30 p.m.

402-223-387

LE

un of cattle

calves sold

75.00, 6

Hol str

at \$12.50

50.00, 1

Hol str

at \$12.50

19.00, 3

Hol str

at \$12.50

1 Hol bull

at \$30.00

cutting cow

th comm

at \$35.00

WF cow

at \$35.00

Blk cow

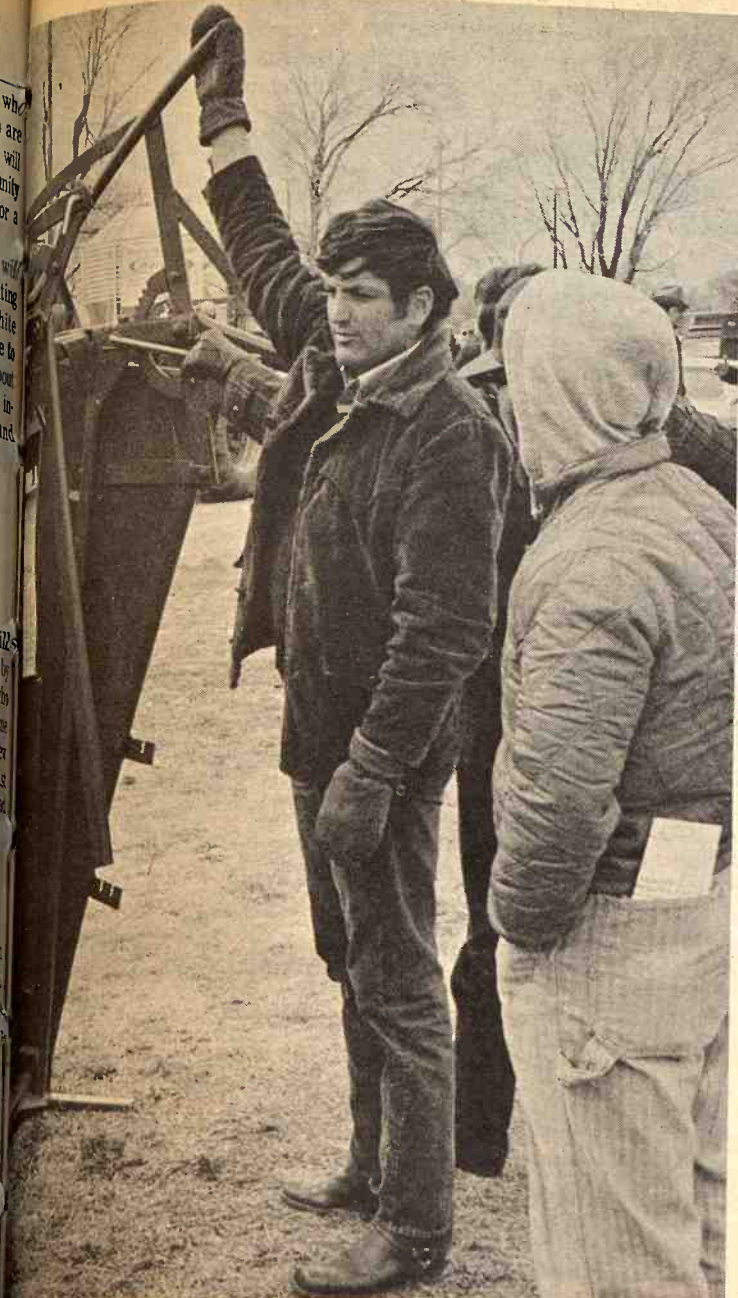

LOOK AT A SQUEEZE CHUTE

Trying out one of the squeeze chutes at the Salina Farm Show. Gary Doane (left) and Don Harzman. Both men farm and feed cattle near Downs.

Cover the Territory..

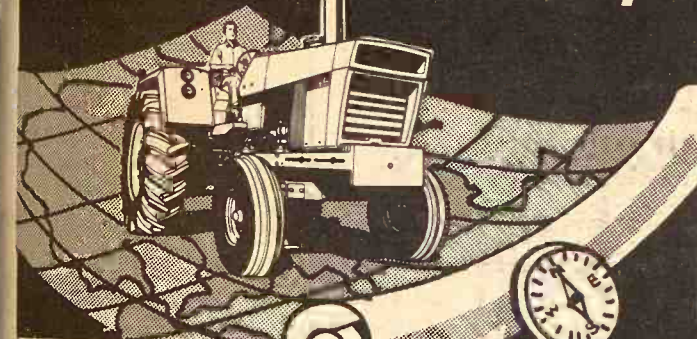

with the Big New Case 1370 from CASE DEALERS

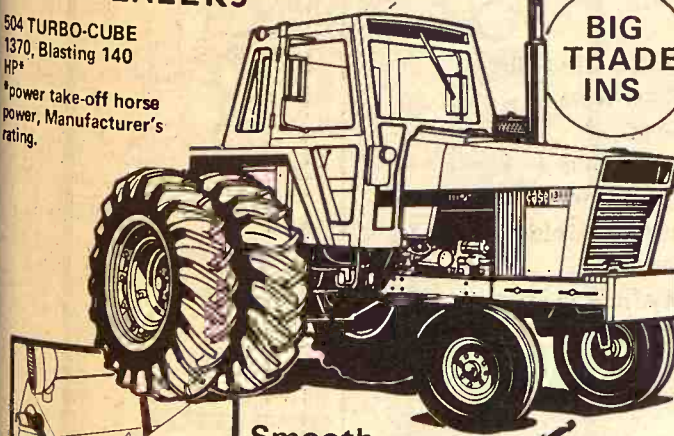

AVAILABLE FINANCING

SEE A BIG TRACTOR MAN

Clay Center
PORTER EQUIP., CO.

Marion
LONGHOFFER SUPPLY

Centralia
McBRATNEY IMPL. CO.

Salina
VAHSOLTZ IMPL. CO.

Linn
KUHLMAN MOTOR CO.

Marysville
BRAUCHI BROTHERS

Chapman
JONES & KNOPP

Ellsworth
CHOITZ EQUIPMENT



Now There Are 2...

We've got another truck, this second one a new tandem, and Ol' Ev wants you to know that you can buy two tractors and have both delivered at the same time. Could sell 'em a little cheaper that way, too. We've also taken on an all electric, battery driven riding mower for those who like to be really uptown. Also, there will be some well drillers in the area this week. If you've got anything in mind that involves moving water from here to there, be sure to call Ol' Ev.

TRACTORS

- 1970 JD 4020 diesel
- 1967 JD 4020D, cab and air-conditioning
- 1966 JD 4020D
- 1961 IHC 560 diesel, real nice
- 1961 JD 3010D
- 1959 730 gas
- 2 JD A's
- 1965 IHC 806 LP with cab
- 1960 JD 3010 gas
- WD Allis, wide front
- 1957 IHC 450 LP
- 1955 IHC 400, good
- 2 IHC H's
- 1965 MM G1000 LP
- 1959 AC D-17 LP with GB loader, a good outfit
- 1959 AC D-17 gas

MISCELLANEOUS

- 10' Brady 3 pt. chisel, almost new
- Grain-O-Vator No. 30
- Eagle 80" Roto Tiller
- Kent field conditioner 28'
- Homemade 3 pt. rear blade
- Almost new centrifugal pump and loader with V8 Chrysler engine mounted
- 4 section Windpower rotary hoe 3 pt.
- IHC 3 section rotary hoe, 3 pt.
- Massey Harris 3 pt. rotary hoe
- JD 112 lawn and garden tractor with brand new engine
- Rear mount 4 row Ford 3 pt. cultivator
- 2 JD front mount cultivators
- IHC 461 front mount cultivator
- New Holland 901 SP with conditioner, 12'
- JD 50 side mount mower
- JD No. 9 3 pt. mower
- Slightly used 325 D-11 to fit D17 AC or 1100 MH

IHC loader with hyd. bucket
Several other old loaders to fit older tractors

COMBINES

- 1971 JD 6600 with cab, air cond., heater, hydrostat, 16' head
- 1971 JD 6600 with cab, air cond., heater, hydrostat, 14' head
- 1965 JD 95, completely rebuilt with cab, 16' header
- 1964 IH 403 with cab, 14' head
- 1967 IHC 303 with cab, real sharp
- IHC 101, 12' head
- 1962 Hi-Lo JD 45 with cab, will completely overhaul
- 2 1958 JD 45's
- 1959 JD 45 with pickup reel & float spring header
- 1957 JD 45
- 1959 Gleaner with cab
- 1958 Gleaner without cab
- 2 1960 IHC 151's one with cab
- 2 IHC 141's, one real sharp
- Massey Harris 92
- Massey Harris 82
- 3 Massey Harris 26's
- Old IHC 127, runs like a jewel

COMBINES & TRACTORS

- WE'LL JUNK
- 1959 JD 55 — 2 1958 JD 45's — 2 older JD 55's — 2 older 45's — IHC 91 — Also 2 JD 60's — JD A's and B's — IHC W9 — IHC M — 2 MH 80's. Call us, if we don't have it, we may junk one.

BALERS

- 1968 JD 24WS
- 1970 JD 224 wire tie with bale thrower
- JD 14T baler with bale thrower

1967 Case wire tie, good
1969 New Holland No. 269 wire tie

CORNHEADS

- 2 1971 JD 444 4 row, 36" to 40"
- JD 235
- 2 JD 210's
- MH 2 row 22
- 1970 MH 24, 2 row, like new
- 2 IHC cornheads to fit 101's

DISKS

- JD BW 15 1/2" wheel disc
- Almost new 12" IH wheel disk
- 2 IHC 37 wheel disks
- Fair JD AW 11 1/2" disk

FORAGE HARVESTERS

- Big yellow Gehl, 2 row
- New Holland 616 one row
- Demo JD 35 cutter, one or two row
- Older Papec one row
- Wide body 2 row head to fit 34" cutter

STALK CUTTERS

- New at bargain prices
- Servis 4 row wide 6 row narrow
- Sidewinders in 120" pull, 6' pull or 3 pt. 5' pull or 3 pt.
- Four row Sunmaster 144 4 row, rebuilt
- Used Brady 4 row

PLANTERS

- JD 894A, 30", liquid fert., insecticide & herbicide band spray with transport trucks
- JD 494A with dry fert. & insecticide boxes
- Almost new 24 4 row rotary moldboard lister with 2x7 tool bar, gauge wheels and markers

NEW MACHINES THAT HAVE BEEN AROUND TOO LONG

- Two 1200 class planters 6 row
- No. 37 loader
- 2 new John Deere 4020 diesels
- 1 new John Deere 4000 diesel
- No. 48 John Deere loader
- 2 M&W "Little Red Wagons" used a little
- C-11 12 1/2' field cultivator
- 1 John Deere 224T hay baler
- No. 37 John Deere mower

- John Deere 400 grinder mixer
- 2 brand new Papec grinder mixers

DUAL LOADERS

- A few of the 75's left — They're going fast at — \$325 —

REAL BARGAINS IN NEW CRUST BUSTERS

- Also, Still A Couple Of MILLER DISKS At The Old Prices

WE HAVE THESE BRANDS TOO:

- | | | | | | |
|----------------|---------------|--------------|-----------------|---------------------------|-----------------------|
| Farmhand | Du-Al | Miller Discs | Excel Cabs | Egging Cabs | |
| Coontz Blades | Grain-O-Vator | M&W Products | Landoll Chisels | Irrigation (Valley, S.P., | |
| Waldon Blades | Sidewinder | Grain Augers | Hesston | Ames, Western Land | Complete Line of |
| Big Ox | Lilliston | GB Loaders | Bearcat | Roller Pumps, Berkley | Hardware—One of |
| Henry Products | Crust-Buster | Papec | Heniker Cabs | Pump, McDowell Tow | the best in the State |
| | | | | Lines, Gated Pipe) | |

Farmers Union Hdw & Implement



EVERETT HOOBLER, manager

Phone 437-2913

ST. MARYS, KANSAS



HERE'S THE WAY IT WORKS

Bus Manning (left) of Salina Farm Supply explains machine at Salina Farm Show to Oliver Hagg of R. R. No. 3, Salina. Hagg farms about 2000 acres near Salina.

Feed Milling Short Course Set May 22 - June 9

Kansas State University's department of grain science and industry, in cooperation with the American Feed Manufacturer's Association, Inc., will sponsor a Feed Manufacturing Technology Short Course, May 22 to June 9.

Dr. Harry Pfost, professor of grain science and industry, said this course is intended for people with at least a high school education and several years' experience on the job. Students attending the course will have a better idea of the basic theories and concepts of feed manufacturing and industry practices.

The instructional staff will include faculty of the KSU department of grain science and industry, along with members from the various departments of the College of Agriculture. As an added bonus, lectures will be given by leaders in the industry. The department's pilot feed mill will be used for instruction and demonstration along with the department's other facilities.

A wide variety of topics will be covered by the course. A few of these include feed ingredients and formulations, feed manufacturing processes, mill design and layout, quality control, sanitation, personnel and plant safety, personnel relations, management, and mill operation.

Students for the course will be housed in the Ramada Inn near the campus. A fee of \$575 will be charged to defray costs of conducting the course. This fee will also include room and board. All other supplies will be furnished, except personal items.

Pfost said that no more than 48 students will be accepted for the

course. More than 30 applications already have been accepted for the course. Those wanting more information about the course should

contact Dr. Robert Schoeff, department of grain science and industry, Kansas State University, Manhattan.

Auction SALE

Friday, April 7

Starts 12:30 Noon — Lunch Served
Due to the death of my husband, will sell the following at the farm 4 miles west, 1 1/4 north and 1/2 east from Seneca, Ks., or 2 east, 1 1/4 north and 1/2 east from Baileyville.

25 Head Of Hereford Cows With Calves By Side
One Registered Hereford Bull

Machinery

John Deere A Tractor, 1948
John Deere A Tractor, 1946
1962 M-F 82 Combine, 14' head, A-1 shape, full vision cab
John Deere 2-row mounted Lister
John Deere 2-row mounted Cultivator
John Deere 2-row Curler
John Deere No. 5 7-ft. Mower
Front mounted Buzz Saw Old Road Planer
3-section Harrow 2-section Harrow
5-ft. pull type AC Combine
John Deere Hay Rake 640 series (1969)
Flatbed with 1970 John Deere running gears
Flare box Wagon with running gears
2 Moline 14 inch 2-bottom Plows
John Deere 14 inch 2-bottom Plow
Kelly Ryan 18 ft. Disc Hog Feeder
Manure Spreader 40-ft. extension Ladder
Moline 16-hole Grain Drill

Antiques

Cider Press
Cistern Pump
Kraut Cutter
5-gal. Stone Jars
Antique Trunks
Picture Frames
China Cupboard
Drop Leaf Table
Table with drawers and flour bins
Antique Rockers
Antique Chairs
Antique Dishes
Sewing Machine and other items

Poultry

Some young Guineas

Trucks

1959 Chev. 2-ton V-8, 16 ft. fold down bed & twin cyl. hoist, good shape
1956 GMC pickup, 4-speed, with stock rack

Shop Tools

Brace and bits; saws; log chains; wrecking bars; Zip Homelite chain saw; shovels; spade. Other items too numerous to mention.

Mrs. Peter Buessing

Auctioneers Gene Toby, Vern Groff Clerks: Bob Toby, Jim Boeding

SPECIAL Chevy Camper Carnival April 8th & 9th IN SALINA, KANSAS AT THE 'OK' CORRAL, 828 E. CRAWFORD

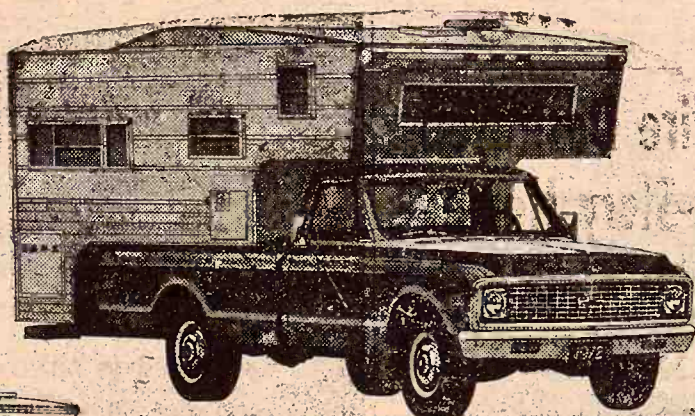

C/20 Fleetside Pickup w/ Camper



Free First Aid Kit With Every Appraisal Made
A Full Line Of Pickups & Campers On Display

Don't buy a new truck until you see Melvin Buxman or one of the other salesmen at

Jim SULLIVAN
SALINA CHEVROLET KANSAS

Chevy trucks

220 N. Santa Fe

SALINA, KS.

Phone 913/825-5431

Call Day 913 825-5431

Night 913 825-3345

YOU'VE HEARD
IT SAID:

"WHERE YOU SAVE
DOES MAKE A
DIFFERENCE"

NOW LET'S LOOK
AT THE FACTS:

"AT HOME SAVINGS
YOUR EARNINGS
ARE COMPOUNDED
DAILY & PAID OR
CREDITED QUARTERLY"

WE SAY **5%** REGULAR PASSBOOK SAVINGS
(Add to or withdraw at any time) Earnings compounded daily and paid or credited quarterly.
we pay you 5.13%* Note: in one year your \$1,000 will grow to \$1,051.30

WE SAY **5 1/4%** SIX MONTHS SINGLE PAYMENT CERTIFICATES
\$1,000 Minimum Deposit—Earnings compounded daily paid or credited quarterly
we pay you 5.39%* Note: in one year your \$1,000 will grow to \$1,053.90

WE SAY **5 3/4%** ONE YEAR CERTIFICATES
\$1,000 Minimum Deposit—Earnings compounded daily—paid or credited quarterly
we pay you 5.92%* Note: in one year your \$1,000 will grow to \$1,059.20

WE SAY **6%** SPECIAL HOUSING CERTIFICATES
\$5,000 Minimum Deposit—Two to Five Years—Earnings compounded daily—paid or credited quarterly.
we pay you 6.18%* Note: in two years your \$5,000 will grow to \$5,637.09

*effective annual percentage rate if earnings are left to accumulate

REMEMBER... WHERE YOU SAVE DOES MAKE A DIFFERENCE AND YOUR ACCOUNT IS INSURED HERE.

HOME
SAVINGS AND LOAN ASSOCIATION

630 HUMBOLDT MANHATTAN DIAL 776-4733
HOURS: MON.-THURS. 9 A.M. to 4 P.M. FRI.-9 A.M. to 6 P.M.

bert Schoeff,
n science and
ate University,
il 7
ch Served
and, will sell
iles west, 1/4
ca, Ks., or 2
east from
By Side
tiques
Press
Pump
Cutter
Stone Jars
Trunks
Frames
Cupboard
Leaf Table
with drawers
flour bins
Rockers
Chairs
Dishes
Machine and
items
oultry
young Guinea
t, good abap
Zip Homelle
mention.
Jim Boeding

Little State Attention To Highway Safety?

Claud R. McCammett, Kansas highway safety director, said Kansas is not paying enough attention to highway safety or there would be a greater effort to stop the death and injury on state roads. "What kind of civilization are we living in that we really don't seem to care?" asked McCammett, who released a report on highway accidents, deaths and injuries for 1971. "Why do many of us just go along and assume this crippling care of careless acts will take care of themselves?"

"Is it that we are numb to our responsibilities to increase our efforts in traffic law enforcement? Don't we care? Why don't all of us as citizens take action?"

McCammett's report showed that 678 persons died on Kansas highways in 1971 and 25,837 more were injured in a total of 54,114 traffic accidents reported.

The death list included 63 in Sedgwick County, 39 each in Shawnee and Wyandotte Counties, 29 in Johnson, 25 in Leavenworth, 19 in Cowley, 16 in Douglas and Neosho.

Wyandotte County led in the number of traffic accident injuries, with 4,107, while Johnson County had 2,943, Shawnee, 2,359, Douglas 1,084, Sedgwick 1,011, Reno 859, Saline 595, Butler 525 and Riley 514.

McCammett's report and a cover

letter went out to all police departments, sheriff's, educators and members of the news media.

The safety director said that if some disease killed and maimed so many people "you and I would raise our voices to the sky and pray for a solution and rave for attention to the problem."

McCammett said in 10 years Kansas has killed 6,547 and injured 285,794 on its roads and highways, with a total cost of \$1.5 billion.

"I urge you to study this last year's report of horror of Kansas wrecks and make a real effort to stem this tide of carelessness behind the wheel," McCammett wrote, urging stricter enforcement of driving laws and tougher penalties for those convicted.

18 Years Now Age Of Majority Except For Booze

A bill lowering the age of majority in Kansas from 21 to 18 for everything but buying and drinking liquor has been signed into law by Gov. Robert Docking.

The age-of-majority bill had gone to a conference committee to resolve a clash between the House and the Senate over what should be the legal age for drinking. The House stand to keep the drinking age at 21 prevailed, and the Senate accepted it.

Young people, beginning July 1 this year, will therefore be con-

sidered adults for all legal purposes in Kansas except the purchase or consumption of alcoholic beverages.

Members of the Legislature who are attorneys—even those in the Senate who advocated lowering the drinking age to 18—said there is

little likelihood that court challenge of the 21-year drinking age could be successful because there are many court decisions which have ruled that the arbitrary setting of a legal drinking age is within the police powers of a state.



Saturday, April 8

Starts 1:00 p.m.

We will sell the following described property at the farm located 1 1/4 mile west of US 77 & 4 junction, or 3/4 mile east of old US 77 and 4 junction north of Herington.

Machinery

1968 AC 170 tractor, 1100 hours, fully equipped
AC No. 519 heavy duty loader
New Holland 3pt. mower, new
AC side delivery rake like new
AC 4 row middlebuster
AC 314 mounted plow
JD 314 plow on rubber
AC 2 row mounted lister
JD wheel disk
JD 2 section springtooth harrow
MH No. 80 SP combine
Field sprayer, new tanks and trailer
IHC 816 8 grain drill
1957 IHC pickup
Jayhawk manure loader
Single disk Dump rake
Hammermill
Some old horse machinery
10 large creosoted light poles
2 large hog self feeders
Large stock tank
Stock tank hog waterer

The Following Machinery Will Be Sold By

Mr. and Mrs. Bernard Fehr
1968 JD 2510 tractor, wide front end, differential lock, live power and steering, good
1944 IHC W9 propane tractor
5 section JD springtooth on Borell carrier
5x12 Blair feed wagon, tandem axles
45' Blair grain and hay elevator with hopper and spout
1957 Dodge car 6' blade, 3 pt. hitch
4 wheeled flatbed trailer
Forney welder
Heavy duty emery, electric motor

BAY SADDLE HORSE SADDLE AND BRIDLE

Terms — Cash

John Jones, Owner

Auctioneers —
Lee Remy and H. M. Sharp

Clerk —
First National Bank of Herington



Monday, April 10

Starts 10 a.m. — Lunch Served
Due to the death of my husband, I will sell at the farm located 3 miles south, 1 west and 1/4 south of Sylvan Grove, Ks.

1963 Chevy pickup 1/2 ton V8
IHC 3x16 plow on rubber
Graham Hoeme plow
David Bradley tand. disk
IHC tandem disk
Case Springtooth
drag harrow
IHC 12x10 grain drill
IHC cultivator for H or M
IHC 12' sulky rake
JD manure spreader; pump jack
Brooder house 12x14; 300 gal. gas
tank on stand; 200 gal. sprayer
tank with trailer; grain auger
with hopper 4'x16'; buzz saw
frame; bale elevator; 4 feed
bunks; Fairbanks 500 lb. plat-
form scale; Atlas Air roto tiller
24"; Wizard 7" elec. hand saw;
1/2" B&D electric drill; 1/4"
Shoecraft drill; Craftsman bench
grinder.

SK 3/4" socket set; vise; pipe
jack; block & tackle; saw horses;
boomers; fence chargers 6V &
110V; well cylinder; wire
stretcher; 2 Avery jacks; ex-
tension cords; drill stand; 2 log
chains.

Air compressor; extension
ladder 20'; set of good tools;
hammermill belt 7'x40'; wood
panels; NH baler wheel & tire;
posts & wire; mortar box;
chicken feeders & crate; electric
brooder; 1" pipe 12' & 20'
lengths; old harness; bridge
plank; corn sheller; wood
derrick; some junk iron; used
lumber & windows.

Also household & misc. items.

After this sale items will be sold
for the old Orbitello School
southeast of Gier farm.

OWNER: MRS. AL GIER

Auctioneers: Ray Gerbitz, Ellsworth, 472-3491
and Melvin Temple, Lyons, 257-2975

Clerk — Sylvan
State Bank



Monday, April 10

Starts 11 a.m. — Lunch Served
Having decided to quit farming and
leaving the state, we will sell on our farm 6
west, 3 south and 1/2 east of Clay Center,
Ks., or 3 south and 1/2 east of Schweitzer
Service Station.

Farm Machinery

1968 JD 3020 gas tractor, wide
front, LPO, L hyd., 3 pt., PS,
radio, wts., good rubber, 2000
hrs., good
1960 JD Hi-Lo No. 55 14' combine,
fully equipped, cab, good
1970 JD 12' 6" wheel disk, cone
type disk, very good
1966 JD 4 section rotary hoe, 3 pt.,
good
1967 JD 16x8 grain drill, fert.,
rubber press, power lifts, on
rubber, very good
1967 JD 24' crust buster type
springtooth, 2 rows of teeth, on
rubber, good
1963 JD No. 307 rotary mower, 3
pt., 6', good
1963 JD No. 9 9' mower, 3 pt.,
good
1968 Lilliston 4 row cultivator, 3
pt., good
1967 Krause 13' chisel with points
& sweeps, 3 pt., good
1963 IHC No. 56 4 row top planter,
fert., rubber press, markers,
good
1960 Hutchinson 27' 5" grain
auger, Wisc. motor, on rubber,
good
Ford 3x16 mounted plow, 3 pt.,
good
New Idea front end loader with
bucket, fit 3020 or 900 Ford
Howey hay or grain elevator, 30'
on rubber, PTO, good
Ford 6' blade, 3 pt., good
Morrill wheel type side rake on
rubber
Ford PTO post hole digger, 3 pt.
IHC No. 200 2 wheel manure
spreader, rubber
Comfort weed sprayer, on rub-
ber, with tank and booms

TRUCKS & TRAILER

1959 Ford F600 2 ton truck, 14' bed
with stock racks, hoist, 2 spd.,
V8 motor, good rubber, 90,000
miles, good
1959 IHC 1/2 ton pickup, 3 speed,
good
Coby 4 wheel trailer with 8x14
flatbed, good
Steel slip-in stock racks for
pickup

MOBILE HOME

1969 Brookwood 12x46 trailer
home, never been roaded, good,
complete with washer, dryer and
all furnishings, very good.

HOG & CATTLE EQUIPMENT

2 10x20 hog shelters less than 2
yrs. old; 8x16 hog shelter 4 yrs.
old; metal hog shelter, quonset
type 11x8, bought new last
December.

9 metal round hog self feeders,
60 to 80 bu., good; 2 Pride of the
Farm automatic hog waterers,
propane heated.

100 gal. propane tank; steel &
wooden hog panels; 2 Pride of the
Farm 80 gal. hog waterers; hog
fly fogger with nozzles; steel
cattle panels.

150 bu. wooden cattle self
feeder; hog pans and troughs;
wood cattle feed bunks; portable
hog scale.

HAY, POSTS, WIRE & MISCELLANEOUS

500 to 600 square bales wire tied
prairie hay; 2 300 gal. gas tanks,
hose and nozzle, one has steel
stand.

Pair 11x16 flotation tires and
wheels; dust beltson for milo
cutting; 2 sets milo guards for
combine.

Homelite chain saw, light wt., 5
yrs. old, good; 3 110 volt fences,
the kind that don't ground out.

Winter front for 3020; electric
fence posts and wire; Meyers tub
type aerator deep well pump
with 1 HP motor.

Bath tub, stool and sink;
several squares of new rubber
house siding, light green color;
grease guns; log chains; gas
cans; forks, shovels, scoop, hand
tools and misc. items too
numerous to mention.

Terms — Cash Day Of Sale

Don & Lucille Wehmhoff

Aucts: Foster Kretz Auction Service,
Clay Center, Ph. Morganville 926-4422

Clerk: Union State
Bank, Clay Center

SPECIAL!

See your Gooch
Dealer... Gooch
Service Counselor
or contact the
Gooch Feed Mill,
Salina, Kansas
During April 1972!

Save Yourself
\$300
on each ton of

**Gooch's
BEST
SUPER
CALF
GOOCHIES**

"the calf growing creep feed"



Gooch Super Calf Goochies
grows calves —

- extra size—75 lbs. and more frame and muscle per calf to sell
- evens up your calf crop
- eases the calf load on cows and pasture
- makes calves practically "self-weaners"

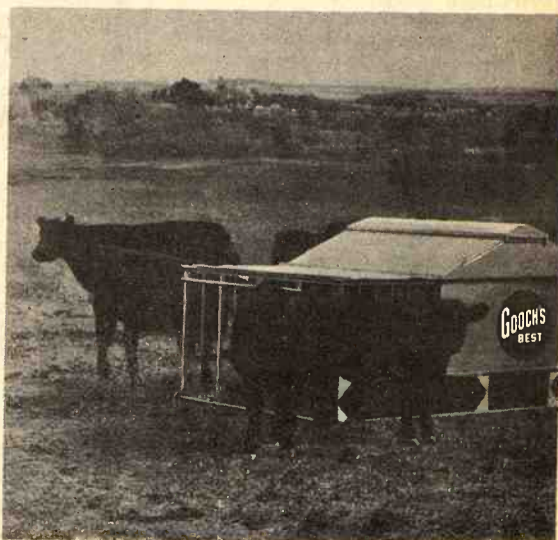

More Statistical Detail On '71 Wheat Crop

Summer fallowed cropland in Kansas in 1971 totaled 6,020,000 acres, about 1 percent less than a year earlier, according to the Kansas Crop and Livestock Reporting Service.

The acreage summer fallowed in 1971 was the sixth largest for the State in a quarter century. In the fall of 1971, wheat was seeded on 5,387,000 acres of summer fallowed land. This accounted for 89 percent of the State's total summer fallowed land, compared with 85 percent a year earlier.

Wheat seeded on summer fallowed land in the fall of 1971 represented 53

percent of the State's total seeded to wheat and compares with 54 percent a year earlier. Some 2 percent of the State's wheat acreage was seeded on irrigated land and 45 percent on continuously cropped dryland.

In the western one-third of Kansas, 4,036,000 acres were summer fallowed in 1971, about the same as a year earlier. Wheat seeded on summer fallowed land during the fall of 1971 in the western third totaled 3,572,000 acres. This was 87 percent of the total wheat seeded in the area and 89 percent of the fallowed acreage.

Summer fallowed acreage in the

central third of Kansas was 1,984,000 acres, or 3 percent less than a year earlier. Wheat seeded on fallowed land in the central districts in the fall of 1971 totaled 1,815,000 acres, 37 percent of all wheat seeded and 91 percent of the total fallowed land.

Virtually no land is in cultivated summer fallow in the eastern one-third of Kansas. In this report wheat seeded on land which was both summer fallowed and irrigated is considered as planted on irrigated land.

About 55 percent of the State's total 1971 wheat crop was produced on summer fallowed land, 42 percent was produced on continuously cropped land and 3 percent on irrigated land. In the western third of the State 88 percent of the area's 1971 wheat production was on summer fallowed land, and in the central third 42 percent.

In the western third of the State abandonment of wheat seeded on summer fallowed acreage was 4 percent, compared with 22 percent of that sown on continuously cropped dryland. In the central third, 3 percent of the summer fallowed seedings were abandoned, compared with 7 percent of the wheat sown on continuously cropped dryland.

In the western third of Kansas yield per acre on summer fallowed land averaged 33.0 bushels per harvested acre, compared with 19.4 bushels per acre for continuously cropped dryland and 45.9 bushels for irrigated land.

In the central third of the State wheat yields on summer fallow averaged 37.0 bushels, on continuously cropped dryland 33.4 bushels, and on irrigated land 45.3 bushels.

Individual county gains in yield per acre for fallowing as compared with continuous cropping were larger in the lighter rainfall western portions of the area.

Wheat production on Kansas farms in 1971 totaled 312,605,000 bushels, the largest wheat crop in the State's history. This year's crop was 2 percent larger than the previous record high output of 1952. Wheat was seeded on 9,593,000 acres, 1 percent less than a year earlier. The harvested wheat acreage of 9,061,000 acres was equal to that of the previous year.

The State's average yield per harvested acre of 34.5 bushels was the highest of record, exceeding the previous record yield of 1970 by 1.5 bushels. Wheat planting during the

fall of 1970 lagged a little behind usual, but most seeding was completed during September and October in the western two-thirds of the State and a little later in the eastern districts.

The crop came through the winter quite well with relatively little damage from blowing or winter kill. General rains in May aided the

April 4, 1972

crop's development and cool, damp weather late in the month and early in June helped the grain fill well. Harvest started about normal time along the southern border and after some delay by intermittent rains moved ahead to a rather rapid completion by mid-July.

TABLE I KANSAS ACRES IN SUMMER FALLOW AND ACRES SEED TO WHEAT

Year	WESTERN 2/3 OF STATE			ENTIRE STATE		
	Acres in Summer Fallow (000)	% of Fallow Seeded to Wheat	Acres of Fallow Seeded to Wheat in Fall (000)	Total Acres Seeded to Wheat in Fall (000)	% of Total Wheat Seeded on Summer Fallow Land	Cont. Cropped Dryland
1970	6,085	85	5,165	9,593	54	44
1971 1/2	6,020	89	5,387	10,100	53	45

1/2 Preliminary.

TABLE II KANSAS ACRES IN SUMMER FALLOW AND ACRES SEED TO WHEAT, BY DISTRICTS

District	Total Acres in Summer Fallow		Fallow Land Seeded to Wheat		Total Acres Seeded to Wheat	
	1970 (000)	1971 (000)	Fall of 1970 (000)	Fall of 1971 (000)	Fall of 1970 (000)	Fall of 1971 (000)
N. Western	1,185	1,197	955	1,070	96	1,012
W. Central	1,219	1,219	1,046	1,067	90	1,172
S. Western	1,636	1,620	1,393	1,435	79	1,814
WEST. 1/3	4,040	4,036	3,394	3,572	87	3,998
N. Central	656	630	550	550	50	1,056
Central	660	640	599	581	40	1,410
S. Central	729	714	622	684	27	2,169
CENT. 1/3	2,045	1,984	1,771	1,815	37	4,635
N. Eastern	-	-	-	-	-	219
E. Central	-	-	-	-	-	263
S. Eastern	-	-	-	-	-	478
EAST. 1/3	-	-	-	-	-	960
STATE	6,085	6,020	5,165	5,387	53	9,593

TABLE III ALL WHEAT - 1971 CROP

District	Acres Seeded		Abandonment	Yield per Acre		Production
	(000)	Harvested (000)		(Bu.)	(Bu.)	(000 Bu.)
Northwestern	1,012	988	2	36.2	37.1	36,678
West Central	1,172	1,092	7	28.6	30.7	33,489
Southwestern	1,814	1,699	6	29.4	31.4	53,365
Total West. 1/3	3,998	3,779	5	30.9	32.7	123,532
North Central	1,056	1,010	4	38.7	40.4	40,829
Central	1,410	1,307	7	31.0	33.5	43,738
South Central	2,169	2,057	5	31.2	32.9	67,737
Total Cent. 1/3	4,635	4,374	6	32.9	34.8	152,304
Northeastern	219	205	6	42.3	45.2	9,256
East Central	263	243	8	36.3	39.3	9,548
South Eastern	478	460	4	37.6	39.1	17,965
Total East. 1/3	960	908	5	38.3	40.5	36,769
STATE	9,593	9,061	6	32.6	34.5	312,605



Saturday, April 8

Starts 12:00 Noon

I will sell the following at my farm located from Wamego south to junction of Hwy. 99 & 18, east 4 1/2 miles; or from I-70 and McFarland North 6 miles and east 1/2 on the north side of the road.

MACHINERY

1950 SP MH combine
1950 AC WD tractor, good condition & rubber
1948 Massey 44 tractor, good condition and rubber
F-20 Farmall
Regular Farmall
Osborne 5' mower
Osborne corn binder
16x7 IH drill
16x8 JD drill with seeder, on rubber
JD manure spreader on rubber
7' IH No. 25 mower
3x14 IHC pull plow
2x14 IH plow
No. 45T IH baler
Massey side delivery rake
IH fertilizer rake
IH fertilizer spreader
7x14 flatbed trailer with metal sides
Corn shredder, good
8' IH tandem disk
IH pull 2 row lister
IH corn binder
IH one way
Single row Wood Bros picker
Single row horse cultivators
1940 AC 5' combine
300 gallon Gas tank

CARS

1949 Ford
1963 Ford Fairlane with automatic, runs
1941 2 door Ford body
Model T steering column and wheels; 670x15 snow tire with Ford wheel.

Terms — Cash

Nothing may be removed until settled for. Not responsible for accidents

Arthur Pageler, Owner

Auctioneers Bob Wilson & Milton Anderson Clerk: Gene Curbey

ANTIQUES

Rockers; straight chairs; wood and metal bed; Coleman lamp; picture frames; wood frame from old organ; organ stool; tables; kitchen cabinet.
Iron kettle; crock spittoon; ice box; 2 pie cupboards; cupboard; wicker chair; walnut wardrobe, 100 years old.
Eidorado sewing machine; dresser with mirror; square oak table ext. 14' to 15'; library table; commode; 5 gal. glass jug.
3 wooden barrels; harness; collars; 4 wooden wagon wheels extra good; 20 gal. crock jar; dishes.
Musket; clock; Indian peace pipe; milk strainers; one cyl. Whitt engine.

MISCELLANEOUS

2 gas space heaters; 2 fuel oil heaters; jars; pump jack; grease guns; grinder; buzz saw frame; many items too numerous to mention.

CONSIGNMENT OF (SPIN) GUY BLANCHARD

1960 Massey Harris Combine 14' (good condition)
1956 Massey Harris Combine 14' 1950 WD Allis Chalmers
1956 WD 45 Allis Chalmers
8' AC Wheel disk (like new), Van Brunt 7-18 Grain Drill, AC two row mounted cultivator, JD 2 row weeder, AC 3 bottom plow with 3 pt. hitch, 2x2 bottom Case plows, 3 section IH harrow, four wheel trailer, 2 row stalk cutter, AC combine 5', IH 7' disk.



Saturday, April 8

Starts 10 a.m. — Morning Sale

As we are dissolving partnership we will sell at public auction on the Brightbill farm just 1/4 mile north of C&G Elevator northwest of Salina.

1800 Oliver diesel tractor, new tires and battery, very good
14' Baldwin A combine, 1958 model, also really good
9' Graham Hoeme plow, can be adjusted to 11' and has new chisel points
24' Crust Buster
4x14 hydraulic Oliver plow with throw-away shares
2 new hydraulic cylinders
1952 IHC MD tractor with 3 pt. hitch, power package and tool bar
12' portable rod weeder
Ferguson 5' oneway
JD 14x8 drill, rubber & fertilizer Cab for Baldwin combine
2 100 gal. fuel tanks with pumps
6 volt electric fuel pump
Pump jack like new
Matching Coronado washer and dryer in good order
Divan and chair
1965 Falcon station wagon, air conditioned, only 50,000 actual miles, 20,000 since complete overhaul, very nice
1952 Studebaker 1 1/2 ton truck with grain bed
1952 GMC 1/2 ton pickup
Other miscellaneous items

Bob & Fred Brightbill
SALINA, KANSAS
Aucts. Bob Perry & Frank Harz
Clerk: Bank of Tescott



Saturday, April 8

Starts 9:30 a.m. Rain Or Shine
Other business interests impels us to liquidate the

DIVELBISS LUMBER & HARDWARE

SOLOMON, KANSAS

LUMBER

Dimensional; boxing; finish; plywood mixed; mixed paneling; moldings & trim; particle board; oak flooring; fencing boards.
1 lot insulation; 1 lot fiberglass batts; Celotex 4x8 sheets.

DOORS

Hollow core inside; hollow core outside; 1 lot self storing storm doors; stainless steel moldings and display; 1 lot chain hooks, clevises.

PIPE

Black Galvanized Plastic 1 lot bulk chain 1 Lot Cable

BOLTS OF ALL SIZES

Nails of all sizes; assortment of screws; stove pipe; hardware display cabinet; gloves & rack; asst. hinges & pulls; door closers; adj. wall brackets; shelf brackets.

SPORTING SUPPLIES

Dog collars — Batteries — Fishing equipment — Thermos-jugs.

PLUMBING SUPPLIES

Elbows, couplings, nipples; fixtures; brass fittings display cabinet; plastic fittings mixed.

TOOLS

Drop cord; hand tools; ladders; garden tools; plastic gyp.

PAINTS, ETC.

Cooks and others; brushes and supplies; paint mixer color; Red Devil conditioner; wall paper; antiquing supplies; 1 lot ceiling tile; suspended ceiling hardware; dry wall topping.

POSTS

Steel posts Cedar posts Smooth wire asst.

ELECTRICAL SUPPLIES

Light Fixtures Wiring Receptacles & Boxes

Terms — Cash

Mr. & Mrs. Marwin Divelbiss

Cashier — Joyce Divelbiss
Sale Conducted By Robert Shank Auction Service, Box 275, Salina, Ks.



Wednesday, April 12

Starts 12 Noon — Lunch Served
We will sell at the place 4 1/2 miles north of Hanover, Ks. on Hwy. 15, then 3 1/2 west; or 1 east, 1 1/2 south, 2 1/2 east of Hollenberg, Ks.

12 Head Cows

8 Holstein Heifers, to freshen in July & August
Holstein Yearling Heifer
Holstein Heifer, 8 mos. old
2 Holstein Heifers, 6 mos. old

Tractors

1955 John Deere Model 60 Tractor
Case Model LA Tractor, on rubber

Combines

1954 IH No. 141, 12-ft., Self-propelled Combine
Allis-Chalmers 5-ft. Combine

Farm Machinery

IH No. 5 Side Rake
John Deere No. 5 Mower
IH 12-ft., Wheel Tandem Disc 10-ft. Fertilizer Spreader
Kelly-Ryan 40-ft. Elevator & Speed Jack
IH 3-14 Plow
Kelly-Ryan 2-Wheel Spreader
Dempster 2-Row, 3-Point Lister
2-Row, 3-Point Cultivator
Allis-Chalmers 2-16 Plow, on rubber
Cement Mixer
Gehl 5-ft. Flail Chopper
John Deere Mounted Cultivator
2 & 3-Section Harrows
Letz No. 220 Burr Grinder
John Deere 12-ft. Springtooth
Old Threshing Machine
Other Old Machinery Not Mentioned

Sawmill

Sawmill with Good 52" Inserted Tooth Blade

Miscellaneous

500-Gal. Propane Tank
Fuel Tank on Steel Stand
Feed Bunk Post Drill
8-ft. & 5-ft. Stock Tanks
Lumber 200 Hedge Posts
Other Items Not Mentioned

Household Goods

Frigidaire 40" Electric Range
Frigidaire Electric Dryer
Oakland 80,000 BTU Gas Heater
Kitchen Cabinet
Wood-Coal Heater
Small Gas Heater
Clothes Rack 2 Gas Heaters
30-Gal. Gas Hot Water Heater
Other Items Not Mentioned

Oats

150-bushel Oats

TERMS: Cash.

Carl & Marie Tegtmeier

Phone 913-337-2505, Hanover, Kansas
Clerk — Bremen State Bank, Bremen, Ks.
Schultis & Son & Wolken, Auctioneers
Livestock, Real Estate & General Farm Sales
1109 K Street, Fairbury, Nebr. — Phone 729-2435
Wayne Schultis, Diller, Nebraska — Phone 793-5533
Duane Wolken, Diller, Nebr. — Phone 793-5393

Dates On Buy Ewes

Kansas Quality Sheep Committee recently announced for their 1972 Ewe Buying Program, announced John Meetz, Secretary of the committee and Vice President of the Kansas Livestock Association. Meetz stated that George Ahlschwede, sheep extension specialist at Kansas State University will go to the middle of April to select the ewes and arrange for their purchase.

According to Ahlschwede there is a good supply of Southwest yearling ewes in Texas and the winter conditions have been good. He says they weigh about 90-95 pounds, be

Auction SALE

Friday, April 14
Beginning at 12 noon
Lunch Served

Due to the death of my husband, I will sell at public auction at the farm located 20 south and 4 east of Clay Center, 8 north and 1 1/4 west of Chapman or 1 1/4 west of Island, Kansas.

Farm Machinery

1964 Oliver 1600 tractor, diesel, wide front, ps, LPO, L. hyd. 3 sp., new work, good rubber, good.
1964 Ford 4000 tractor, diesel, select-o-speed, fully equipped, good rubber, good.
1965 IHC No. 101, 12' combine, fully equipped, good.
1964 Oliver No. 565, 4 x 14 or 4 x 16 plow, semi mount, steerable, 3 sp., good.
1965 IHC No. 45-T, hay baler; 1965 IHC No. 56, 4 row top planter, fert, rubber press, markers, on rubber, good.
1965 single row field cutter; 1965 No. 37 wheel disc, 9', 9" good.
1965 weed sprayer, on rubber with 200 gal. filter glass tank, good.
1965 Deere 16x8 grain drill, press, on steel, good shape; 1965 16x8 grain drill; 1965 3x14 plow mounted; 1965 6 ft. oneway on steel; 1965 No. 220 Burr mill, on rubber 1970, good.
1965 No. 11 side rake, 4 bar on steel.
1965 Ferguson 2 row lister, 3 pt.; 1965 rear blade, 3 pt. good; 1965 2 row rear mount cultivator, 3 pt., good; 1965 Vernon 12 ft. fertilizer spreader on rubber, good; 1965 2x14 plow on rubber; 1965 Burr mill with elevator; 1965 Dura post hole digger, 3 ft.

1965 Deere No. 5, 7' mower; 1965 12' springtooth and evener; 1965 3-14 plow; 1965 2 row spreader drag harrow; 1 20' pipe type hay elevator, good; 1-12' grain auger and motor, new; 1965 12' grain auger and motor; 1965 No. 55 combine for repairs; 1965 manure spreader, several pieces of farm machinery for junk; Piles of old iron; 1965 Tandem disc for repair; 1965 Chev. 1 1/2 ton truck, good 14 ft. bed, runs good; 1 4 wheel PTO unloader, good; 1 2 wheel trailer with box; 1 Underbody hoist for truck.

POLES, FEEDER SHOP TOOLS & MISC.

Several telephone poles; 60 bu. electric heated automatic hog feeder; 20th Century 180 amp electric welder, good one; sleeve electric fences; some electric fence posts; gas cans; 2 set harness; 300 gal. diesel tank, hose and nozzle; 50 gal. tanks; forks; shovels; hand tools and one trailer load miscellaneous small items on the farm.

Terms - Cash Day of Sale

MRS. BERNICE POTTER, Owner
Abilene National Bank, Abilene, Kansas
Foster Kretz, Auction Service, Clay Center, Ks.
Morganville 913-926-4422.

open faced and will have been shorn in early April. Ewes this year are expected to cost \$27 to \$29 a head f.o.b. Texas.

Meetz encouraged any sheepmen interested in obtaining top quality yearling ewes to contact George Ahlschwede, Weber Hall, Kansas State University, Manhattan, Kansas 66502.

He needs to receive orders by April 15. His Texas address will be Box 611, Del Rio, Texas 78840. Ahlschwede may also be contacted in Manhattan in the evenings at 913-539-1429 until April 16, and in Del Rio, Texas 512-775-3977 after the 15th.

Meetz said the Kansas Quality Sheep Committee has been in operation for several years, assisting sheepmen to obtain top quality replacements. In addition to this function the main purpose of the committee is the promotion of the commercial sheep raising industry in Kansas. This year's chairman of the committee is Fred Gnad from Alma.

Members of the committee include representatives from the following organizations: Kansas Purebred Sheep Breeders Association, Kansas Sheep and Wool

Association, Kansas State University, Kansas Farm Bureau Federation, Sheep Producers in Kansas, Midwest Wool Marketing Co-op, St. Joseph Livestock Market, Kansas City Livestock Market, Wichita Livestock Market and Kansas Livestock Association.

**KU NOT SO BAD
AFTER ALL, PROFS DECIDE**
A threatened exodus of professors



Based at Manhattan
Municipal Airport
Working Out Of Manhattan
And Wamego

Phone 913 456-7358
711 Walnut
WAMEGO, KANSAS
or
913 539-7623 Manhattan

from the University of Kansas apparently will not materialize. Francis Heller, vice chancellor for academic affairs at KU, acknowledged that the turnover at KU will not be any more than normal. When James Koevenig, a prominent faculty member left KU last winter with a public statement that Kansas was not adequately supporting higher education, there

Grass & Grain

27

April 4, 1972

were rumblings from the faculty that more of them would be looking for jobs elsewhere, Koevenig, now in the Florida university system, told the Lawrence Journal-World that Florida was "not my cup of tea."

Now Is The Time To Contract Aerial Spraying

To Control Brush - Weeds - Thistles

Best Equipment For
Spraying • Dusting
Defoliating • Seeding

Bonded
Operator

Paul Kitchen OWNER
doing business as Jayhawk Aerial Spray Service

SALE EVERY TUESDAY & WEDNESDAY AT HERINGTON

Herington Livestock Auction Co., Inc.

STRICTLY FRESH COUNTRY CONSIGNED CATTLE

BONDED
Excellent Truck
& Rail Facilities



FOR TUES., APRIL 4—We expect 350-400 stocker and feeder cattle.

FOR WEDN., APRIL 5—In addition to the expected 1150 head of stocker and feeder cattle, we'll have two additional attractive consignments:

10 Hereford cows w/calves by side.
15 Hereford cows w/calves by side.

Here's a few sales made Tuesday March 28, 1972:

G&M Cattle Co., 11 blk str 539 @ 40.20
G&M Cattle Co., 15 bwf hfrs 631 @ 33.95
Karl Riesen, 1 holst clf 225 @ 45.25
Karl Riesen, 5 blk hfrs, 322 @ 39.75
Bob Kickhafer, 1 wf cow 1025 @ 22.70
Bob Kickhafer, 1 wf clf 190 @ 55.50
Bob Kickhafer, 2 bwf hfrs 405 @ 39.30
Wilbur Leppke, 1 wf cow 1010 @ 25.50
Wilbur Leppke, 3 wf str 602 @ 38.90
Wilbur Leppke, 2 blk str 440 @ 40.60
Monte Carl, 1 wf cow 1200 @ 25.00
Monte Carl, 1 wf cow 1005 @ 23.50
Reva Goodwin, 1 blk str 400 @ 45.00
Reva Goodwin, 1 blk hfr 410 @ 38.50
Wayne Hanson, 1 m str 310 @ 48.75
Jerry Platt, 1 blk bull 1405 @ 28.60
John Hayen, 1 wf cow 1175 @ 24.50
Jim Morgan, 1 bwf cow 1150 @ 23.40
Jim Morgan, 1 bwf cow 1070 @ 23.50
C.L. Platz, 1 bwf bull 1430 @ 29.00
C.L. Platz, 1 bwf str 440 @ 41.50
C.L. Platz, 1 holst cow 995 @ 23.25
Junia Schmidt, 1 blk bull 1495 @ 29.85
H.B. Meyer, 1 wf cow 970 @ 22.75
Everett Sill, 1 blk cow 925 @ 24.00
H.E. Heiser, 1 holst str 340 @ 39.00
H.E. Heiser, 1 bwf bull 465 @ 41.10
Bill Barlow, 1 holst cow 1340 @ 23.90
Donnie Platz, 1 holst cow 1025 @ 25.40
Lowell Davidson, 1 holst cow 1390 @ 25.50
Lowell Davidson, 1 holst cow 1230 @ 25.75
John Schlesener, 1 blk fc bull 345 @ 43.00
John Schlesener, 1 roan str 160 @ 56.25
Joe Vajnar, 1 wf cow 835 @ 19.50
Joe Vajnar, 1 wf cow 725 @ 20.00
Tom Loney, 1 holst clf @ 82.00 hd.
Wm. Krause, 1 wf str 660 @ 37.30
John Polok, 1 blk clf @ 101.00 hd.
Lyle Krause, 1 wf cow 1010 @ 22.30
John Gentz, 1 wf str 730 @ 36.90
Lynn Christenson, 3 hogs 230 @ 22.30
Bettles & Thomas, 8 hogs 190 @ 22.80
Eugene Christenson, 15 pigs @ 23.50 hd.
Bryce Bettles, 5 hogs 240 @ 22.65
Court Lee, 12 pigs @ 19.25 hd.
Clarence Sigle, 2 pigs @ 24.50 hd.
Jim Piper, 6 pigs @ 17.00 hd.
Thelda Sigler, 7 pigs @ 22.00 hd.
Fred Hedstrom, 7 pigs @ 21.25 hd.
Bill Markley, 58 pigs @ 11.75 hd.
Bill Markley, 38 pigs @ 10.00 hd.
Bill Markley, 27 pigs @ 10.00 hd.
Eugene Kickhafer, 26 hogs 224 @ 22.90
Charles Carlson, 11 hogs 235 @ 22.60
Monte Carl, 18 hogs 213 @ 22.90
E.J. Sigler, 5 pigs @ 26.00 hd.
James Collier, 27 hogs 244 @ 22.70
Bob Rohloff, 9 hogs 235 @ 22.85
Raymond Pagenkopf, 14 hogs 245 @ 22.70
Raymond Pagenkopf, 1 boar 155 @ 19.75
Leonard Johnson, 1 sow 420 @ 20.40
Bill Barlow, 1 sow 555 @ 19.90
Gaylen Kickhafer, 1 sow 520 @ 19.90
Lulu Pearl, 1 boar 600 @ 19.70
Richard & Wm. Visser, 8 hogs 230 @ 22.70
Steve Eskeldson, 11 hogs 243 @ 22.50
Lindley Johnson, 1 sow 545 @ 19.60
Percy Wendt, 7 hogs 229 @ 22.65
Percy Wendt, 3 hogs 196 @ 22.80
Robert Lehman, 5 hogs 223 @ 22.85
Brinda & Ephria Riffel, 12 hogs 239 @ 22.80
Vincent Polok, 10 hogs 211 @ 22.90

Vernon Rohloff, 17 hogs 235 @ 23.00
Royal Sigle, 3 boars 578 @ 19.80
Hugh Burton, 1 sow 455 @ 20.60
R.J. Carl, 17 hogs 221 @ 23.10
Jess Harris, 2 hogs 170 @ 21.10
Ray Riedy, 26 hogs 223 @ 23.00
Carl Bennett, 2 hogs 397 @ 20.30
John Hayen, 2 hogs 255 @ 22.00
Eldred Brockmeier, 11 hogs 219 @ 23.00
Bradford Herbel, 1 hog 230 @ 22.95
Francis Herbel, 3 hogs 236 @ 22.60
G.W. Eidson, 1 sow 440 @ 19.85
Don Tajchman, 3 hogs 240 @ 22.60
Patrick Tajchman, 3 hogs 263 @ 21.80
Herbert Weber, 2 hogs 235 @ 22.80
Paul Hanson, 16 hogs 235 @ 22.50
W.G. Frohn, 8 hogs 240 @ 22.85

Here's a few of the sales made Wednesday, March 29, 1972

Wilbur Leppke, 1 char cow 835 @ 25.10
Wilbur Leppke, 8 holst str 715 @ 32.10
Bill Randle, 4 wf str 397 @ 46.75
Kent Brunner, 1 wf hfr 750 @ 26.10
Mike Beltz, 1 holst str 925 @ 30.30
Max Redden, 16 bwf hfrs 635 @ 35.10
Max Redden, 25 mix str 716 @ 37.80
Mahlm Engle, 10 mix str 816 @ 36.45
C.A. Guthals, 9 blk fc str 582 @ 40.70
C.A. Guthals, 13 bwf str 599 @ 40.80
Archie Walker, 1 wf cow 1070 @ 24.70
Archie Walker, 1 wf cow 1035 @ 23.70
W.H. Beneke, 1 wf str 445 @ 40.50
W.H. Beneke, 1 bwf str 700 @ 37.25
George Kandt, 5 wf hfrs 279 @ 45.50
James Vogel, 1 wf str 405 @ 43.50
Phil Smith, 1 wf cow 1000 @ 26.90
Phil Smith, 1 wf bull 350 @ 49.75
Tom E. Duggan, 1 wf hfr 340 @ 41.00
Tom P. Duggan, 1 wf cow 785 @ 24.60
Tom P. Duggan, 1 wf cow 345 @ 40.25
Bernard Duggan, 1 wf cow 920 @ 24.30
Stroda Bros., 2 bwf str 465 @ 44.50
Stroda Bros., 5 wf hfrs 391 @ 41.60
Milton Gehrke, 2 blk hfrs 855 @ 27.00
Milton Gehrke, 1 bwf hfr 885 @ 29.00
Milton Gehrke, 1 blk cow 825 @ 25.30
Homer Hett, 1 wf cow 905 @ 24.10
Stewart Sisson, 6 wf str 349 @ 48.75
Stewart Sisson, 8 wf str 425 @ 47.00
N.J. Zagelman, 1 wf str 355 @ 46.50
N.J. Zagelman, 3 wf bulls 423 @ 44.75
Alvin Johnson, 3 blk hfrs 438 @ 38.50
Alvin Johnson, 1 blk str 390 @ 43.25
Paul Hanschu, 21 blk hfrs 627 @ 33.00
Paul Hanschu, 7 wf hfrs 606 @ 34.40
Paul Hanschu, 9 wf hfrs 700 @ 32.10
Paul Hanschu, 10 bwf hfrs 622 @ 34.40
Paul Hanschu, 11 blk hfrs 720 @ 33.80
Paul Hanschu, 13 mix hfrs 609 @ 34.90
Ted Lais & Nile Meisinger, 4 bwf hfrs 558 @ 35.50
Clarence Bryant, 9 wf hfr 377 @ 39.25
Steve Eskeldson, 55 mix hfrs 707 @ 35.00
Kenneth Hutchinson, 2 m str 690 @ 37.00
Bertha Schumer, 1 wf str 410 @ 43.75
Bertha Schumer, 4 wf hfrs 403 @ 40.50
Gail Schoof, 2 blk cows/clf @ 333.00 pr.
Gail Schoof, 8 mix clvs, 333 @ 42.60
Clifford Gains, 98 bwf cows/clvs @ 370.00 hd.
Clifford Gains, 7 wf cows/clf @ 355.00 hd.
Clifford Gains, 20 wf cows/clf @ 355.00 hd.
Clifford Gains, 5 wf cows @ 275.00 hd.
Clifford Gains, 21 bwf hfrs @ 352 @ 35.60
Elmer Otte, 2 bwf str 595 @ 40.80

Elmer Otte, 3 mix str 605 @ 40.90
Walter Floyd, 1 holst clf 290 @ 40.50
Walter Floyd, 1 blk clf str 320 @ 48.50
Walter Floyd, 2 blk hfrs 210 @ 47.00
Dean Gutsch, 1 blk cow 1065 @ 25.80
Dee Gutsch, 1 wf bull 385 @ 45.75
Dee Gutsch, 4 mix hfrs, 296 @ 42.00
Sager Wilson, 14 blk hfrs 416 @ 39.00
Sager Wilson, 5 blk str 482 @ 44.00
Sager Wilson, 1 blk str 285 @ 49.50
Bill Shippy, 2 wf bulls 447 @ 45.25
Bill Shippy, 1 wf bull 430 @ 39.75
Walt Tiede, 1 bwf str 825 @ 36.60
Alvin Zeckser, 1 wf clf 260 @ 44.25
Lloyd Pagenkopf, 8 wf hfrs 475 @ 38.30
Ervin Monnich, 1 wf bull 1400 @ 27.90
Herb Janzen, 3 blk str 481 @ 42.10
Webster Olsen, 4 red str 541 @ 39.75
Junior May, 3 mix hfrs 631 @ 34.30
Clyde Kasten, 8 wf str 628 @ 40.40
Richard Gehrke, 3 blk hfrs 510 @ 35.30
Richard Gehrke, 2 blk str 482 @ 42.00
Ernest Holub, 11 wf hfrs 671 @ 34.60
R.D. Atkinson, 6 bwf hfrs 586 @ 34.00
Gus Lueker, 1 blk hfr 890 @ 23.80
Ben Riffel, 1 bf str 780 @ 37.00
Clarence Gehrke, 1 blk str 320 @ 43.25
Clarence Gehrke, 1 blk bull 360 @ 45.75
Nemuses Tajchman, 2 wf str 435 @ 45.00
Nemuses Tajchman, 2 wf hfrs 330 @ 41.75
Nemuses Tajchman, 1 wf str 370 @ 48.75
Merlin Riffel, 1 wf str 685 @ 38.60
John Gehrke, 2 char hfrs 527 @ 36.25
John Gehrke, 8 char hfrs 626 @ 35.00
Ed Schrader, 3 blk cows 1012 @ 23.90
Chester Rhodes, 1 wf hfr clf 260 @ 44.25
Chester Rhodes, 1 holst str 335 @ 40.00
Chester Rhodes, 1 wf hfr 275 @ 41.00
Ervin Monnich, 1 wf str 395 @ 40.00
Ervin Monnich, 2 wf str 600 @ 40.30
Dan Riffel, 1 wf hfr 905 @ 28.50
James Unruh, 1 wf bull 370 @ 45.50
Clem Kleinschmidt, 1 wf cow 805 @ 24.30
Gene Hanson, 1 red hfr, 920 @ 28.25
Henry Krause, 1 wf str 270 @ 47.25
Henry Krause, 2 wf hfrs 308 @ 42.25
Henry Krause, 1 bwf bull 310 @ 47.50
Charles Stenzel, 1 wf cow 1225 @ 25.10
Harvey Wolgast, 1 blk hfr 325 @ 38.00
Harvey Wolgast, 1 blk bull 355 @ 43.00
Wm. Albrecht, 1 bwf bull 685 @ 32.90
Wm. Albrecht, 1 blk bull 430 @ 43.00
Jerry Davis, 5 holst clfs @ 99.00 hd.
Tom Webb, 1 wf clf @ 79.00 hd.
Ira Turner, 1 wf hfr 560 @ 34.25
Dwight Gaines, 15 mix hfrs 512 @ 34.40
Dwight Gaines, 23 mix hfrs 599 @ 34.10
Dwight Gaines, 14 mix hfrs 691 @ 33.95
Dwight Gaines, 23 mix str 586 @ 38.88
M.K. Stillman, 26 bwf str 580 @ 40.80
M.K. Stillman, 13 wf str 567 @ 40.50
M.K. Stillman, 77 blk str 642 @ 41.40
Elmer McSpadder, 31 bwf str 611 @ 39.15
Elmer McSpadder, 18 wf str 568 @ 40.50
Stewart Sisson, 1 wf bull 1465 @ 29.25
Herman Jacobson, 19 blk str 456 @ 43.10
Herman Jacobson, 13 bwf hfrs 444 @ 38.80
Carl Hedstrom, 3 blk str 373 @ 45.00
Carl Hedstrom, 2 blk str 340 @ 46.25
Carl Hedstrom, 3 blk hfrs 391 @ 39.70

H. Irvin Christiansen
Phone 316/732-3185

Edward B. Tolle
Phone 1613 Roxbury

Joe Clemence
Phone 913/479-5922

Barn Phone: 913/258-2205

MARKET REPORTS:

Radio Station WIBW, Topeka, Monday 12:15 p.m.; Tuesday, 7 a.m.
Radio Station KJCK, Junction City, Monday thru Saturday, 8:30 a.m.

Fieldman C. C. Wendt
Phone 913/258-2529

Lee W. Remy
Phone 913/983-4473

Fieldman Ted Haefner
Phone 316/924-5446

Eastern Kansas Now Dominates Milo Scene

28

Grass & Grain

April 4, 1972

While southwestern Kansas irrigators have been stealing the thunder of the traditional corn-producing counties in northeast Kansas in the last couple of years, an even greater reversal is occurring in milo production.

For several years now, a tier of counties along the Nebraska border have been producing milo in as large quantities as the former western Kansas stronghold. Last year the shift in production came around about full circle.

Not only was Marshall county the state's leading milo producer but eight of the top 10 producers were east of Interstate 35W. Not only was the 8 out of 10 ratio true of total output but also the line in yield and acreage harvested.

Marshall county (Marysville) had a total output, by Crop Reporting Service estimate, of 6.75 million bushels. Stevens county (Hugoton) was second with 6.1 million.

In all 15 counties produced more than four million bushels each.

Butler, Marion and Osage counties finished 3-4-5 behind Marshall and Stevens. Rounding out the top 10 were Nemaha, Washington, Finney, Brown and Republic counties.

The state's 1971 sorghum grain production was 233.5 million bushels, the largest on record. The output was 60 percent greater than the 1970 crop and 28 percent more than the previous record, set in 1969.

About 18 percent of the 1971 crop was produced on irrigated land, mostly in western Kansas. Finney county with 3.9 million bushels was the leading county in irrigated milo production. Even with irrigation, however, western Kansas counties produced no better yields than did the eastern part of the state. Eight of the top 10 counties in yield were from east of I-35W. Top yielding

counties averaged better than 80 bushels per acre.

The state's average yield was 54 bushels per acre, a couple of bushels

less than the 1969 record. Irrigated fields averaged over 86 bushels per acre.

Stevens county had the most

Rank	Acreage Harvested for Grain (000 Acres)	Yield per Acre (Bushels)	Sorghum Grain Produced (Mill. Bushels)
1	Stevens	149	6.8
2	Marshall	125	6.1
3	Marion	110	5.7
4	Washington	95	5.4
5	Butler	92	5.3
6	Horton	91	5.0
7	Nemaha	88	4.8
8	Osage	84	4.5
9	Republic	82	4.3
10	Sedgwick	81	4.2

APRIL 10, 1972

a day to

put on a HAPPY FACE

"A Polled Whiteface"



Pasture Time Sale

held at

Leon D. Riffel's

Lain View Farms

5 3/4 miles south

Enterprise, Kansas

Consignors are all customers
of
Jessie Riffel & Sons,
AND CARRY THEIR NATIONALLY
KNOWN BREEDING.

Sale

AT
1:00 P.M.—CST

Selling 11 Bulls
18 MONTHS TO 2 YEAR OLDS.
14 Cows
WITH WINTER CALVES
19 Heifers,
START CALVING IN APRIL
7 Open Heifers
READY TO BREED

CONSIGNORS FOR THIS SALE

- JOHN R. POVENMIRE**, Gridley, Kansas.
Dispersal of his Greenwood Co. Herd. 11 young cows with December and January calves at side. 9 Bred heifers to start calving in April. Calves sired by and heifers bred to PVF bull, who also sells.
- ALVIN SCHMEDEMANN**, Junction City, Kansas
2 young cows with winter calves at side. 3 Open heifers ready to breed.
- W.E. (RUSTY) RINDT & SONS**, White City, Kansas
2 coming two year old bulls. Bred like the top selling bulls at previous Pasture Time Sales.
- F.I. WIDLER & SONS**, Enterprise, Kansas.
2 serviceable aged bulls, Pasture Raised. Proven and ready to go to work.
- GLENN A. MILLER**, Solomon, Kansas.
2 — 1971 Spring heifer calves. Right for the 4-H'er.
- DALE AVERY**, Pleasanton, Kansas.
1 coming 2 year old bull. Rugged and ready to use.
- ARTHUR ZEMAN & SONS**, Ellsworth, Kansas.
Big, proven three year old bull. Good enough for the Best of Herds. One young cow with top heifer calf at side.
- JESSIE RIFFEL & SONS**, Enterprise, Kansas.
2 Bulls, 18 months old. One son of PVF Double Mixer 4th (Hash) One son of Choice Domino Image.
- LEON D. RIFFEL & SONS**,
Ten (10) unregistered heifers bred to start calving in April. Bred to an extra long bodied Polled Hereford bull, conditioned right for ease of calving.
- VERNON YOST & SONS**, Edgar, Nebraska.
One 2-year old bull, from Priefert Farms, Fairmount, Nebr., and co-owner Rudy Capek, Milligan, Nebr. This bull weighs 1800 lbs. at 2 1/2 years old. Plus from Priefert, the proven Canadian herd sire; and 5 heifers bred to calve next fall; 3 open heifers, 4-H prospects.
- TONY TAYLOR**, Enterprise,
one 6-year old proven ton herd sire.
- T L POLLED HEREFORDS**, Osage City, Kansas.
3 "Hash" Sons, 2 with sona-ray weight gain and show records for the discriminating buyer.
- JOE J. WELLBROCK**, Victoria, Kansas,
one bred 4-year old cow and one 10 month old herd bull prospect.

CATALOG SENT ON REQUEST ONLY — WRITE TO
LEON D. RIFFEL, SALE MANAGER
Enterprise, Kansas 67441 Phone AC 913-479-5848

LUNCH SERVED

AUCTIONEER:
LEE REMY

The Poll-ette Hostess Cookbook may be purchased or ordered at this sale.

(DON'T FORGET DON RIFFEL REDUCTION SALE APRIL 26, 1972, ENTERPRISE, KANSAS)

Sale Every Wednesday

SALE TIME
12:00 NOON SHARP

CATTLE and HOGS

We had a good run of livestock last Wednesday. Butcher hogs were lower, selling from \$22.90 to \$23.15. Sows at \$19.30 to \$19.50. Weaning pigs 30-60 lbs. sold from \$19.75 to \$30.00. 100-200 lb. feeder pigs sold at \$32.50 to \$35.00.

The cattle market was active, with baby calves selling from \$52.50 to \$90.00. Lightweight calves from \$105.00 to \$114.00. Bologna bulls sold from \$27.00 to \$29.70. Cows at \$20.50 to \$26.00, with springers at \$292.50 to \$320.00. Whiteface cows with calves sold from \$405.00 to \$415.00. Char cows with calves sold at \$390.00. Following is a partial listing of our sale last week:

STEERS:
blk bc 295 @ 47.25
wf str 235 @ 53.00
char str 840 @ 37.00
wf str 600 @ 39.25
wf str 740 @ 38.50
holst str 990 @ 29.00

blk bc 405 @ 45.25
wf str 433 @ 46.75
wf str 300 @ 54.50
wf str 415 @ 44.75
mix str 570 @ 41.90
wf bull clvs 392 @ 46.50
shthr str 762 @ 37.70

HEIFERS
bwf hfrs 225 @ 44.50
char hfrs 590 @ 40.00
char hfrs 777 @ 36.30
wf hfrs 576 @ 35.80
wf hfrs 535 @ 35.50
bwf hfrs 645 @ 33.50
bwf hfrs 380 @ 39.25
char hfrs 440 @ 37.50
wf hfrs 379 @ 38.80

CONSIGNMENTS FOR WEDNESDAY, APRIL 5
15 wf cows
15 b/bw and Hereford calves
1 Registered 2 year old polled Hereford bull, good breeder.
Cows will be tested.

CONSIGNMENTS FOR WEDNESDAY, APRIL 12
38 Angus & Hereford cows —
14 calves on ground, more calves by sale day. These cows will be tested.

For info. or estimates
TOM WALKER
Barn 243-1074
Home 243-1674

KCNK
MON.-WED.-FRI.
6:45

Auctioneer
ROLLIE LAGASSE
243-2215
Concordia, Kansas

Concordia Sales Co.

CONCORDIA

KANSAS

Auction SALE

Saturday, April 8

Starts 1 p.m. — Lunch Served
We will sell the following items at the farm 4 miles west and 1 south of Hope, Ks., 4 east and 1 south of Elmo, or 8 north of Tampa.

FARM MACHINERY

1960 Case tractor with Case-O-Matic, very good, 800 hrs.
17 1/2' Case tandem disk on rubber
5x8 2 wheel trailer
2 row mounted Dempster lister
2 row New Idea mounted corn picker
12' Case springtooth, very good
2 row weeder
Road drag

Case loader with blade, very good and used very little

4 section JD harrow
8" grain auger 18' with motor
Case G rotary mower, very good
MM 8' oneway
3 steel bins 1000 bu.
New Case manure spreader
Case 3x16 plow, very good
Home made silage wagon
IHC mower
Old cultivator
Old fanning mill
Feed bunk

Terms — Cash

AUCTIONEER'S NOTE — There are many, many other antique and miscellaneous items on this sale that are too numerous to mention. All of the above is in very good condition. These people have farmed and lived on this location for 70 years. Many collectors items that would be worth someone's time to come see.

Mr. & Mrs. Ambrose Lorson

Dwight Long, Auctioneer

Clerk: First National Bank, Hope

Antique Furniture

Bedroom set
Dresser
8' round table with 4 chairs
2 library cabinets
China closets
Iron bed
Lounge chairs

ANTIQUE

Porcelain bowl and pitcher, very good shape

Depression glass
Cut glass

Lots of jars
Corn sheller
Old harness
seat
Many other antiques and dishes, very old and very good

MISCELLANEOUS

Briggs & Stratton motor; electric drill; wrenches; oil pump; jacks; lots of old and new lumber; lots of old iron; hedge posts; log chains; tractor chains.

with 155,000
149,000 acres h
Other ranking
planted for
Marshall, M
each with
harvested
for grain; Marion
ALL SORGHUM
Plan
Counties
Crawford
Dodge
Franklin
Haskell
Horton
Jesse
Lincoln
Marion
McPherson
Morton
Nemaha
Osage
Pawnee
Pottawatomie
Rice
Sedgwick
Shawnee
Stevens
Trego
Wagoner
Washington
Wichita
Woodson
York
Zetland
35,000
49,000
49,000
46,000
53,000
29,000
35,000
62,000
23,000
24,000
28,000
51,000
57,000
29,000
47,000
365,000
22,000
74,000
46,000
61,000
55,000
40,000
42,000
34,000
42,000
50,000
96,000
56,000
41,000
155,000
814,000
66,000
63,000
91,000
68,000
55,000
35,000
58,000
89,000
45,000
83,000
114,000
767,000
55,000
93,000
44,000
31,000
43,000
85,000
118,000
62,000
40,000
37,000
40,000
649,000
30,000
30,000
39,000
22,000
82,000
39,000
37,000
45,000
76,000
97,000
93,000
61,000
46,000
41,000
60,000
20,000
40,000
10,000
134,000
93,000
46,000
31,000
3,000
524,000
27,000
18,000
35,000
30,000
34,000
24,000
25,000
51,000
56,000
35,000
56,000
71,000
38,000
31,000
531,000
35,000
39,000
98,000
5,000
20,000
30,000
56,000
13,000
22,000
39,000
37,000
34,000
35,000
25,000
488,000
1,180,000
DURO
YORKS
SPOTS
ADDED ATTRACTI
The buyer of any barrow
in our 1972 sale that is G
Reserve Champion over a
County, State or Nationa
be eligible for a 10% disc
1973 sale. The exhibitor
must own or sale mana
in 30 days of show with e
county agent or 4-H agent
Only one discount per pig
SAT. MAY 6
1 p.m. — Fairground
ABILENE, KANSAS

Grass & Grain
1972
record. Irrigated
over 66 bushels per
acre had the most
BONDED
lay

25
75
50
75
1.90
46.50
37.70
4.50
10.00
16.30
80
50
3.50
9.25
17.50
1.80

S FOR
APRIL 5
calves
polled Hereford

S FOR
APRIL 12
cows -
more calves
vs will be

tioneer
LIE LAGASSE
2215
ordia, Kansas

KANSAS

April 8
ch Served
ms at the farm
ope, Ks., 4 east
rth of Tampa

et No. 2
ery good
000 miles

urniture
with 4 chairs
ets

QU
l and pl
good shape

Stone
Nail kept
Bugs

NEOUS
ton motor
wrenches
lots of
er; lots of
posts; log
chains.
any other
at are too
very good
d on this
that would

on
Bank, Hope

average with 155,000 acres planted
and 149,000 acres harvested for
grain. Other ranking counties in
average planted for all purposes
were Marshall, Marion, and
Washington, each with more than
100,000 acres.
Marshall harvested about 125,000
acres for grain; Marion 110,000; and

Washington 95,000. One-half million
acres were harvested on irrigated
land, or 12 percent of the state's 4.3
million acre total.
Gove county produced 157,400 tons
of sorghum silage in 1971, largest in
the state. Dickinson county was
second with 136,500 tons and Lyon
county had 128,700 tons.

Grass & Grain

29

April 4, 1972

The Reporting Service figured
Osborne county got the forage use
from milo fields, getting 49,200 tons.
Smith was second with 39,900 tons
and Rooks had 38,500.
The 1971 state totals were 3.7
million tons of sorghum silage
harvested from 337,000 acres and 1.1
million tons of forage off 440,000
acres.

Council Grove PCA Meeting At Herington

COUNCIL GROVE — The 38th
annual meeting of the Council Grove
Production Credit Association will
be Thursday, April 13. Place will be
the community building at
Herington. Time is 6:30 p.m.

President Charles E. Graham said
that two vacancies on the board of
directors will be filled. The two
directors whose terms have expired
are Frank A. Davis Jr. of Lyon
county and James Peters, Marion
county.

The principal speaker will be
Floyd E. Ricker of the Federal
Intermediate Credit Bank at
Wichita.

The association covers Morris,
Marion, Dickinson, Lyon and Chase
counties. Holdover directors are K.
C. Hassler, K. L. Boyer, and Philip
Blender.

Auction SALE

Saturday, April 8

Starts 1:00 p.m.
9 miles northwest of Madison, Ks.

Machinery & Cars

1950 H Farmall, good tires
1949 Ferguson tractor, good
JD Killifer disk, 8'
3 row Ford lister 3 pt.
2 row cultivator, 3 pt
2x14 plow 3 pt.
Hay wagon and other machinery
1962 Ford Fairlane V8 4 door car
with power steering & air cond.
350 round bales of prairie hay

Mamie Davidson
J. H. Hind, Auctioneer

16th Annual SPRING SALE

Sponsored by the

Kansas Quarter Horse Association

All New Herington Livestock Sale Barn
— Herington, Kansas

Saturday, April 8

SELLING

Race — Halter — Performance
Prospects Plus Well Broke
Horses and Breeding Stock
Of All Ages

"New Modern Sale Facilities"
Top Ring Men
Auctioneers—
Roger A. Johnson, Salina
Dean Moore, Eskridge

Glenn Crowther
Route 1,
Durham, Kansas 67438
Phone (316) 732-3150

Sale managed by

Stanton O'Neil

Route 3,
Salina, Kansas 67041
Phone (913) 823-2217 or (913)-827-8573

Auction SALE

77 Cattle

16 Hereford cows 6 & 7 yrs. old,
calves at side or heavy
springers
7 Hereford cows 3 yrs. old, calves
at side or heavy springers
8 Hereford cows 5 yrs. old, calves
at side or heavy springers
4 Hereford cows 8 & 9 yrs., calves
at side or heavy springers
8 Hereford heifers, coming 2 yrs.,
bred to Angus bull, will calf in
October
Black WF cow, 8 yrs. calf at side
Holstein cow 8 yrs., two calves at
side
Registered Hereford bull 5 yrs.,
gentle and good breeder,
Elmer Peterson & Son breeding
Registered Hereford bull 4 yrs.
old, gentle & good breeder,

Leo & Rose Burgman

Aucts: Foster Kretz Auction Service,
Clay Center, Ph. Morganville 926-4422

Clerk: Leonardville
State Bank

Friday, April 7

Starts 1:00 p.m.

Having decided to sell our high grade
herd of Hereford cattle we will sell at
public auction on the farm located 10 east
and 2 1/2 south of Clay Center, or 4 1/2 west
and 1 1/2 south of Leonardville, Kansas.

Elmer Peterson & Son breeding

NOTE: This is a very good herd
of Hereford cattle, large type,
light colored, 30 calves on
ground. Most are fall and winter
calves. More should calve by sale
day. Herd was started in the 30's
by the late Geo. Esslinger. Bangs
vacc. Bangs tested in last 30
days. Your inspection invited.

HORSES

Palomino gelding, smooth
mouth, well broke and gentle. A
good cow horse.

FEED

1000 bu. of good milo; 500
square bales alfalfa; 500 square
bales prairie hay, all inside and
twine tied.

Auction SALE

Tuesday, April 11

Starts 1:00 p.m. — Lunch Served

Due to health we are quitting farming and
will sell at public auction located 4 miles
south and 2 1/4 east of Salina, Ks., or 1 1/4
miles east of Mentor, second house east of
River Bridge.

MACHINERY

1971 JD 3020 gas tractor, fully
equipped, 3 pt., 225 hrs., like
new shedded
1971 JD 4x16 steerable plow,
F145A 3 pt., like new, shedded
1971 IHC No. 55 mtd. chisel 7' with
2' extension, 3 pt., new
1970 IHC 4 row planter No. 56
with fert., herbicide att., 12"
disk openers, like new, shedded
1970 Crustbuster 4 row cultivator,
3 pt., like new, shedded
JD combine bin on rubber, good
4 wheel trailer with 7x14 grain
bed, good
4 wheel trailer with rack, good
2 wheel trailer with grain bed
Metal stock rack, fits 1/2 ton
pickup, good
1970 IHC 24' peg harrow, like new
1969 Crustbuster 20' springtooth,
A-1
IHC 16x8 drill with fertilizer, on
rubber, shedded
IHC No. 37 13 2' wheel disk,
sealed brgs., A-1
IHC manure spreader, 2 wheel,
on rubber, good
JD No. 5 7' power mower, good
BMB 6' rotary mower, 3 pt., A-1
Dearborn 2 row cultivator, 3 pt.,
good
JD 3 sec. springtooth with
carrier, 3 pt., good

Dearborn rear mtd. scoop, 3 pt.,
good
16' Mayrath auger on rubber
carriage with electric motor,
good
12 4' auger with electric motor,
good
16' bale elevator with electric
motor, like new

MISCELLANEOUS

1000 bu. steel bin good; 7'
oblong stock tank good; self pig
feeders; new 16' aluminum gate;
wood panel gates; feed; feed
bunks.
Hedge posts; electric fence
posts; set milo guards; buggy top
tractor umbrella; tractor um-
brella; stock saddle; Marquette
220 amp welder, used very little;
welding rods.
JD hyd. ram like new; 2 IHC
hyd. rams, good; implement jack
and other articles too numerous
to mention.

CONsigned BY L. J. BRIN
1959 Massey 14' SP No. 82
combine, good; 1960 IHC 660
diesel tractor, fully equipped,
sold new in 1962, good; 12' In-
ternational tandem disk; 4x5'
castor wheel trailer; 6x12 2 wheel
trailer.

Terms — Cash

Mr. & Mrs. Richard Swisher

Auctioneers: Ted Krehbiel, McPherson
and Lee Boesker, Moundridge

Clerk: Gypsum Valley
National Bank



DUROCS

YORKS

HAMPS

SPOTS

POLANDS

5th Annual
4H FFA

**FIVE-STAR
SALE**

125
100 BARROWS & 25 GILTS

- Sleichter Duroc Farms—Abilene, Ks.
- Dean Funston & Carl Funston—Abilene, Ks.
- Milton Dick—Burton, Ks.
- Verl Cundiff—Manchester, Ks.
- Lauer Farms—Hope, Ks. Route 3

For more information contact
JERRY SLEICHTER, Sales Mgr.
Route 4, Abilene, Ks.
Phone 913/263-1898
Joe Davenport, auctioneer.

ADDED ATTRACTION:
The buyer of any barrow purchased
in our 1972 sale that is Grand or
Reserve Champion over all breeds in a
County, State or National show will
be eligible for a 10% discount in the
1973 sale. The exhibitor must
notify owner or sale manager with-
in 30 days of show with ear notches
and by letter of verification from
county agent or 4-H agent.
Only one discount per pig.

SAT., MAY 6
1 p.m. — Fairground
ABILENE, KANSAS



Sale managed by Stanton O'Neil

Good Morning, Feeders . and Hi, Mom

Hey congratulations to the Cowmen of the USA!! Under attack and pressure from consumer and governmental groups, their leaders of Cattle Organizations, Bureaus, and Associations did not break their normal pace as they purposefully and smilingly proceed on their quest for greater memberships, increased insurance sales, and additional commissions.

A few leaders took time to fire a telegram to Washington and a newsletter to their members. Unfortunately, who else saw the message?

What am I talking about? Mom, last week the American cattlemen,

were overmatched from many directions. It started with LBJ's ex-Consumer Guide, Mrs. Esther Peterson, who surely uses Eleanor Roosevelt for her beautification guidelines with a 1932 hairdo that does her great justice. Esther, now a chain executive with Giant Foods of Washington, had inserted full page advertisements and appeared on national TV urging consumers not to buy beef!

But Cowmen sat blissfully by. They hid when the USDA raised the Import Quotas; when the USDA Grading Service set up a new standard for "Bulls—not a Bullocks," when the USDA erred on

the Pig Crop by 6 percent and missed the cattle slaughter by 21,000 head on Washington's "Union" birthday; and erred by 8000 head the third week in March. All events were psychological depressants and sent finished cattle and beef prices down \$40 a head from mid February through March 29th. Not one disclaimer.

It was past time to attack. To be heard. It was time to rock the nation, to boycott Giant. Time for Cowbells and Cowmen to go to Washington — to camp on Giant Foods parking lot and hand out "dog biscuit" sandwiches — Free — to Giant customers who were being told of the cattlemen's greed. Time to whip up a cattlemen's frenzy. Time to put fear of future repercussions in the minds and hearts of all these saint-like, fork-tongued Consumer Guides.

We needed a Sir Galahad, a Lancelot, even a Prince Valiant on national TV. We needed a dynamic, howling force. Unfortunately, we got a whisper — a whimper from the handsome Bill McMillen, debonair lobbyist, who claimed high costs and proclaimed something about 16 minutes and 32 1/2 seconds of labor would buy a pound of beef. Mrs. Peterson laughed him aside.

Mom, millions of dollars are collected by various associations. Is there not one fund that meets emergencies forcefully and quickly? Must problems be met too late, until ultra-conservative directors meet and table suggestions for further study?

On last Monday, Tuesday, and Wednesday the Terminal yard fat cattle were 25-50 higher, (36.40 at Sioux City, 37.25 at Joliet on the first advance in four weeks). Then came calamity in the personage of Secretary John Connally. In a business that if two competition stores get their heads together the market suffers, Mr. Connally called together the leaders of the nation's twelve largest chains!!

The Yellow Sheet on steer beef sat \$1.50 below the August 14 Phase I price freeze. But the ill-informed Mr. Connally by persuasion and suggestion set in force indirect price controls. Direct results: another \$2 drop in carlot beef!! Mr. Connally who had originally left no Phase I

guidelines, made strictly a political move, but will become the consumer's White Knight! Guilty chain stores will evolve chaste and the protectors against the plotting cattlemen. Cattlemen will end up culprits.

But Mom, whenever a concerned group goes to Washington filled with fire and anxious to destroy the Walls of Jericho, guess where they end up? Oh, posing for pictures with their inept, braggadocious Senator or Representative who paternally reads them a mimeographed page from one of his speeches and tells them of the hopelessness of combatting the consumer plurality.

Mom, if that argument is true and

we have 200 million telephones but only one phone combine, then how come the consumer can not politically overwhelm there, too? Or is that where the campaign money lies?

I must say on dues collecting, on checkoffs, at bars during conventions, our Cattle Executives are great. On small issues, they are unexcelled.

But any emergency with expenses to three figures, or on any lobbying issue beyond coyote protection or the hand shaking stage, we'd be better off to hire a bartender from the BPOE or a hustler at the pool hall.

Eddie Collins



Monday, Apr. 10

Starts 10:30 a.m. — Lunch Served
As we have sold our farm and moved to Hope, we will sell the following items at the farm 1 mile east and 1/4 north of K-4 and K-15 intersection at Elmo, or 7 west and 1/4 north of Hope, Ks.

MACHINERY

1959 12' IHC No. 101 SP combine, good
1952 MM U tractor
1948 MM U tractor
14' MM pull type swather with power take-off
40' Mayrath bale and grain elevator, PTO, very good
1956 New Holland baler, good
1964 Ford mower, 7' with 3 pt. hookup
David Bradley side delivery rake on rubber
9' JD 2 wheel tandem disk
12' JD springtooth harrow
MM 8x16 pull grain drill with fertilizer attachment
4 section drag harrow
2 row Ford lister with 3 pt. hookup
2 row cultivator with 3 pt. hookup
2 wheel harrow transportation trailer
New Idea manure spreader
3 bottom Case plow on rubber
2 wheel trailer

Tractor post hole auger

4 wheel flat trailer
1953 Ford F-350 pickup, 3/4 ton, V8 motor, 34,000 actual miles

HAY

App. 2000 bales alfalfa, in barn

MISCELLANEOUS

500 gallon propane tank; 500 gallon gasoline tank with stand; 2 stock tanks 5' and 7'; 30' windmill tower; hedge posts of various sizes; 150 railroad ties; old combine bin; galvanized pipe; panels.
Electric fence like new; stock rack for 1/2 ton pickup; 2 brooder stoves, gas and electric; used lumber; wire; 5 and 10 gal. cream cans; saddle; lanterns.
Topsey stove; large lard kettle; old doors, windows and screens; ensilage fork; some antiques; lots of old machinery and junk iron; fanning mill; many, many other items too numerous to mention.

BILL & CLARA WAHL, owners

Auctioneers: Wm. & Carl Schnell

Clerk: First National Bank, Hope



Monday, April 10

Starts at 9:30 a.m. —
We will sell at Public Auction the following described personal property located at 224 West 5th, Concordia, Kansas or just west of Gould Implement Co. in Concordia.

EQUIPMENT & TOOLS

Crescent wood working machine w/band saw—12" planer—14" table saw and 3 H.P. motor, 220, very good
Miller 285 amp. welder
Kelly power hack saw
2 motor generator pedestal grinders, heavy duty
Candy Otto 21" drill press
Set of bits for above drill
Sickle grinder and motor
Portable air compressor
Wisota bench grinder w/motor
2 Smith acetylene sets w/generators and carts
Little Giant 50 lb. trip hammer
Assortment of Allen wrenches
40 throw away plow points
11 Lister lay points
36 Rib cutters (Star Brand No. 25)
8 Land slides
27 Regular lay points
1 Wheel puller with extra jaws
2 Welding benches
6 Vises
1 Cycle riveting press
3 Fuse boxes
4 Hydraulic jacks
Chain hoist and track
2 Chain boomers
1 Floor Jack
4 Torches
1 Hyd. Press with wheel frame—heavy duty
1 USS Tap die set 1/4 to 3/4
1 SAE tap and die set 1/4 to 3/4
1 Spindle grinder with motor
3 Log chains
2 Screw jacks
17 C-Clamps
8 Bar clamps
1 50 lb. anvil
1 Wheel barrow
1-2 wheel truck
1 Metal shear
2 1/2" drill
1 Portable grinder Black and Decker

UNHARDENED SURFACE LAYS

95-16-in. for most every make of plow

HARD SURFACED LAYS

62-16-in. 56 sweeps

NOTE: The equipment and tools on this sale are in good working condition. of items on the sale. This is only a partial listing

Fred Pae Estate

FIRST NATIONAL BANK, Concordia, Kansas

ROLLIE LAGASSE
Phone 243-2215
Concordia, Kansas

Auctioneers

LARRY LAGASSE
Phone 732-6425
Agenda, Kansas



SATURDAY, APRIL 8

Starts 1:00 p.m.

We have rented our farm and will sell at Public Auction the following items located on the farm 1/2 mile North, 2 miles East and 3/4 mile North of Falun or 2 miles West and 1/4 mile South of Salsburg, Kansas,

1959 IHC 560 Tractor, gas, fast hitch, wide front end, good tires.

No. 412 IHC Semi-mounted plow H IHC Tractor, IHC Manure Loader for H; Mordige Grain Auger, 6 in. 32-ft. PTO; IHC No. 37 wheel disc; IHC No. 15 Side delivery rake;

IHC 7' mower; 5 sec. drag harrow; dump rake; 5' mower; 30' light pole; 300 gal., 100 gal. gas tanks; 4 new rolls hog wire; 4 feed bunks; 150 cement blocks; Extension ladder; vise;

Lots of tools, snow fence, IHC lister; Graham Hoeme Chisel, 10 ft; MM 8-16 drill with fertilizer; IHC 2-16 plow; IHC 8' disc; IHC Curler;

1250 bu. Butler Steel bin; 1000 bu. Sears Steel bin; 4-Wheel bale wagon;

No. 400 4-sec. Spring tooth; 2-wheel trailer; IHC manure spreader; 340 bales Prairie hay; 35 bales alfalfa; 4-in. 16-ft. grain auger; 6-ft. and 3-ft. water tanks; sheep tank and sheep bunks; posts; wagon box; air compressor; grain blower for truck; junk iron; some household goods;

Many Items Not Mentioned
Terms Are Cash

MR. and MRS.

ROBERT RYDING

Falun State Bank — Clerk
Paul M. Brown, Smolan — Auctioneer



Saturday, Apr. 8

Starts 10:30 a.m. — Lunch Served
The following items will be sold at the Henke residence 2 north and 2 east of Lincolnville, Ks., and 1 1/4 east of Centre High School; or 3 south and 3 1/2 west of Burdick.

HOUSEHOLD GOODS AND FURNITURE

Dining Room Table with 9 leaves and 5 chairs
Antique Wash Stand
9x12 Wool Rug
12x12 Linoleum Rug
Antique Cupboard
Antique Kitchen Cabinet with flour bins
Antique Table with 2 leaves and 2 chairs
Antique Iron Bed and 2 dressers
Antique Wooden Bed with high back
Antique Chest of Drawers
Coffee Table, some Chairs, Rockers and Stools
2 Antique Kerosene Lamps
Antique Picture Frames
Large Gas Heating Stove with fan (Warm Morning 65,000 BTU)
Small Gas Heater (Warm Morning, 35,000 BTU)
Small Gas Bathroom Heater
Kerosene Cook Stove, 5-burners
Antique Empress Cast-iron Cook Range, (burns wood)
Antique Cast-iron Heating Range (burns wood)
Some Small Tables, Stands and Benches
RCA Radio
Maytag Washer, good
Pillows and Comforts

MISCELLANEOUS

Quilt Frames and Curtain Stretchers
Dishes and Cooking Utensils
Stone Jars, many sizes
Cast Iron Dutch Oven, Butter Paddle, Set of Wool Carters
Fruit Jars (some dated)
3 Egg Cases, 3 Wire Egg Baskets
Chicken Feeders and Water Trough
Oil Chicken Brooder
Coal Bucket, Shovel and Wood Box
2 Kerosene Lanterns
Good Cream Can, Tubs and Washboards
Horse Collars
Good Brace with box of bits (all sizes)
Antique Wagon Seat, good
Shoe Lathe, Pump Wrenches
Large Bath Tub (cast iron) and Lavatory
Doors, Windows (Screen Door, good)
Extension Ladder, 4-ft. Step Ladder
2-50-gal. Gas Barrels
Old Drill and Binder for junk iron
Saws, Sledge Hammer, Shovels, Scales and Post Auger

ANTIQUE FURNITURE

Sewing Rocker
2 Wood Rockers, bamboo
China Closet with oval glass
Book Stand; 2 large Shadow Boxes, good
Mason Treadle Sewing Machine
2 Flower Stands
Oak Chair
Several pieces of Antique Dishes
Sondra Photograph (good condition)
Oak Bedroom Suite with springs
Walnut Wardrobe
Maple Bed (complete)
Iron Baby Bed
Center Table
Square Oak Table with large legs and 8 leaves

HOUSEHOLD GOODS

Dining Room Arm Chair
High Line Divan and matching chairs, good
Waterfall Buffet, good
Large Oak Dresser with mirror
Wooden Dinette Set with Chairs
Iron Bed (complete)
Metal Sink and Cabinet (Youngstown)
4-burner Gas or Propane Range, (Tappan, good)
13x13 light beige raised pattern Rug, good
Hall Tree

MISCELLANEOUS

2 Electric Blankets
Step Tables
Electric Clock
Dishes and Cooking Utensils
Some Tools
2 Sets of Quilting Frames
6-ft. Step Ladder
32,000 BTU Independent Heater, good
25,000 BTU Heater

GOOD 1060 GALLON PROPANE TANK

This tank is located two miles south and 1/4 mile west of Lost Springs; 1 mile north and 1 1/2 miles west of Centre High School. This tank will be sold at the Hattie Henke sale April 8, 1972.

TERMS: CASH.

Many other articles too numerous to mention.

Hattie Henke

Auctioneers: Wm. & Carl Schnell

Caroline Kaiser Est.

Clerk: Roy Peterson, Burdick

Cherokee Co. Tops Soybean Yield For Tenth Year

Cherokee County on the southeastern tip of Kansas produced 1,000,500 bushels of soybeans in 1971 to make it the highest soybean producing county in Kansas for the tenth consecutive year, according to the Kansas Crop and Livestock Reporting Service.

Anderson, Crawford and Allen counties were second, third and fourth in that order, each with a production of over one million bushels.

The remaining top ten soybean producing counties were Coffey, Franklin, Neosho, Brown, Osage and Labette, each with over 600,000 bushels.

In major soybean growing counties, Douglas County was highest yield per acre with an average of 30 bushels, followed by Leavenworth, Doniphan, Johnson and Shawnee, all above 25 bushels. There were also yields per acre

above 25 bushels in a number of counties in the western part of Kansas where small acreages of soybeans were grown under irrigation.

Cherokee County was first among counties in acres harvested with 89,100 acres followed by Anderson with 62,000 acres, Crawford with 55,000, Coffey with 44,600, Labette with 44,100 and Allen with 43,600.

Kansas soybean production in 1971 totaled 17,856,000 bushels, 18 percent above 1970. It was the sixth largest soybean crop on record, but was exceeded in five of the previous six years.

The state averaged 20.5 bushels per acre. This was 5.5 bushels above 1970, but otherwise lowest since 1964. Acres of soybeans planted totaled 880,000 acres of which 871,000 were harvested as beans.

Planting of the 1971 crop lagged in late May and early June because of muddy fields. Dry weather in August reduced soybean yields in many areas. Harvest proceeded normally from mid-September through October but was delayed by wet fields in November.

April 4, 1972

Kansas Quick On Rights Amendment For Women

Kansas has become one of the first seven states to ratify the equal rights for women amendment to the U.S. Constitution. The House voted 86-37 to accept the amendment which had been adopted by Congress the week before and the Senate followed suit with a 34-5 vote.

The amendment, which will be the 27th to the U.S. Constitution if ratified by three-fourths of the state legislatures, provides merely that "equality of rights under the law shall not be denied nor abridged by the United States or by any state on account of sex." It will become effective two years after ratification.

The only two female representatives in the House, Mrs. Josephine Younklin, D-Junction City, and Mrs. Glee Jones, R-Hamlin, voted against it.

For Sale Don Gronau Hog Ranch

120 ACRES

Located 1 Mile Northeast of Bethel College, Newton, Kansas



Farrowing units — Consists of an 18- by 56-foot controlled environment house built over a 70- by 120-foot lagoon. It has 22 crates and slatted floors. The insulated structure is ventilated with air-flow fans and magnetical, controlled windows. Heat lamps are used for baby pigs. Sows remain in the crates, where feeders and waterers are mounted on the floor to allow for easy access.

Nursery unit — This 18- by 36-foot structure sits over a lagoon. It has an aluminum floor, and waste is handled through the lagoon system. The nursery is divided into four pens equipped with a feeder and two waterers.

"We refer to the nursery unit as a miracle house," says Gronau. "Our pigs, which are kept here until they reach 70 to 80 pounds, really seem to do well in this building."

Finishing unit — This unit consists of two buildings, one that is 30- by 120-feet over a 100- by 150-foot lagoon and another that is 34- by 80-feet.

The larger building has 10 concrete pens, each with a 12-door Smedley feeder and continuous flow watering system. The pens have a 6-foot slatted floor area over the lagoon.

The smaller building has eight pens similar to those in the larger house. Outside 64-foot long dirt pens can be opened up during dry periods for exercise. This unit is used primarily for breeding stock.

Sow housing units — These six structures, each with 24-head capacity, are arranged wagon-wheel fashion into individual sow feeding stalls. The sows are fed individually in a central feeding area, although each pen is easily accessible and maximum use is made of the feeding floor for both feeding, sorting and working.

Boar housing units — Gronau's herd boars are kept in individual 32- by 48-foot pens. Two boars share each 12- by 12-foot house, which is divided by a panel wire embedded in the concrete. The boar units are next to the sow units to help in heat detection.

Feed milling and multi-purpose building — "We finally decided we could justify the cost of our own feed processing unit," says Gronau, "so we designed a system that would be labor-saving, efficient and serviceable." Two 15,000-bushel hopper bottomed bins were constructed with service augers to the mill.

The mill is housed at one end of the building with an overhead auger system that will deliver feed 640 feet. The system has feed drops to any pen and feeder in any of the buildings.

Three bedroom all electric home, new in 1968.

Most of Gronau's hog facilities can be seen in this view from on top of the mill building. 1. The farrowing house. 2. The nursery. 3. The finishing unit. 4. The breeding stock unit. 5. Boar housing. 6. Individual portable farrowing house with a slide porch. Note the overhead delivery system which carries feed to all of the buildings and to any feeder within the buildings.

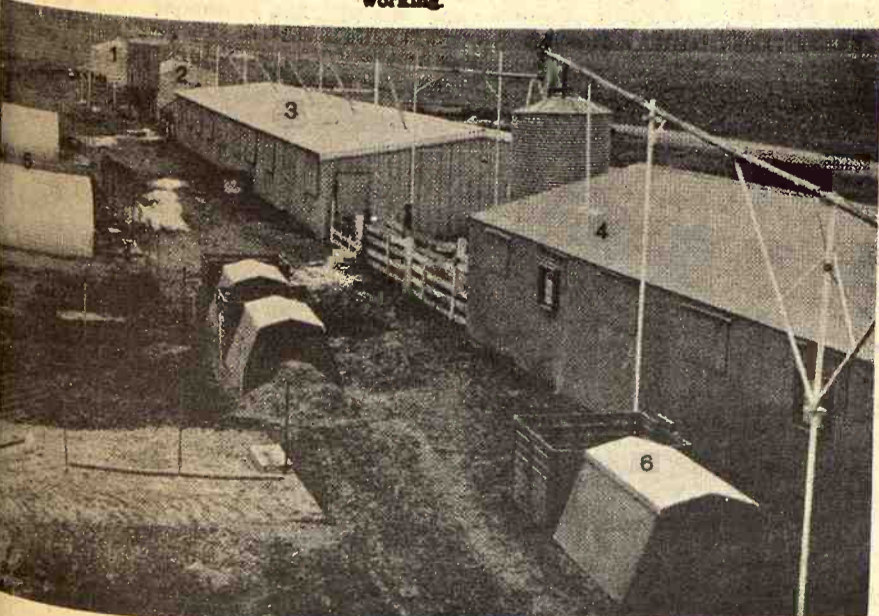

Listed Exclusively with -- **Ed Reimer**

Auctioneer and Real Estate Broker
Goessel, Kansas
Ph. Evenings: 316/367-2373

SOUTHEAST KANSAS FEEDER PIG ASSOCIATION SALE SAT., APRIL 8 — 1:00 p.m. AT THE FAIRGROUNDS FREDONIA, KANSAS

Expecting About 1500 Head

On the farm vet inspected & erysipelas vacc. quality feeder pigs.



For Further Information:
JIM WRIGHT, Secretary
Phone 316/568-5692
Rt.1, Altoona, Ks. 66702

JOE MCGINNIS, President
Phone 316-378-3880
Fredonia, Kansas 66736

RADIO SHACK

WITH THIS AD! SAVE

PATROLMAN- HI/LO POLICE RADIO
Reg. 54.50 **49.50**

Keep up with the "action" on REALISTIC's portable. Features slide-rule dial, wide-range speaker. Includes earphone. 12-753

High Fidelity Components, Tape Recorders, Radios, Kits, Communications Equipment and other consumer Electronics Products.
2609 Anderson (Back of Bob's Steak House) Manhattan



SELL AT ONAGA Cattle & Hogs Every Wednesday

Selling Farm Fresh Cattle And Hogs

STARTING TIME 1:00 P.M.

Onaga Community Sale

Marvin Cottrell, Phone 889-4461 or 889-4665, ONAGA, KS.

REPUBLIC STEEL
CORRUGATED IRON - sq. \$11.95
RIGID RIB - - - sq. \$12.95
1/4" Rod Roll Combination 52"x16'
Hog & Cattle Panels - ea. \$8.95

Morrison

DISCOUNT BUILDING SUPPLY

724 North 13th / Salina / Phone 827-9666

Where Bargains Are Bought Every Day
SALINA, KANSAS

Auction SALE

Thursday, April 6

Starts 10 a.m. — Lunch Served
Having sold our farm and quitting farming we will sell at public auction on the farm located 15 north, 4 west and 1 south of Clay Center, or 3 1/2 east, 1/2 north, 1/2 east and 1/4 north of Clifton, Kansas.

Farm Machinery

1954 JD Model 60 tractor, fully equipped, good rubber, good
1955 Allis WD 45 tractor, fully equipped, with snap coupler
1963 Ford 12' combine, cab, fully equipped, good shape
1972 Roll-o-cone 6 row milo headers, 21" spacings, like new
1963 Ford 2 row corn header, good
And other tools & implements.
Also hay, rabbits, buildings, hog crates, lumber, welders equipment.

Some antiques, household goods and miscellaneous items.
100 Calif. White good laying hens, and 8 ducks.

CATTLE

16 Hereford 2 year old heifers, some are springing now; Holstein cow 3 yrs. old.

HOGS

7 York sows bred to farrow in June; York registered boar; 32 feeder shoats.

HAY

400 square bales of alfalfa, crimped; some baled wheat straw.

RABBITS

37 young rabbits
Rabbit pens; rabbit wire

For Complete Listings, See Grass & Grain March 28

Mr. & Mrs. John Young

Aucts: Foster Kretz Auction Service,
Clay Center, Ph. Morganville 926-4422

Clerk: Elk State
Bank, Clyde, Ks.

Farmers & Ranchers Livestock Commission Co., Inc



WEST ON
OLD HWY. 40

SALINA, KANS.

MONDAY Hogs & Cattle

Hogs sell at 10:30 a.m. followed
by our regular cattle sale as they are
unloaded.

THURSDAY Cattle Only

Selling starts at 11:00 a.m. Cattle
will sell in the order they are consign-
ed on the books.

KANSAS' 2ND LARGEST LIVESTOCK AUCTION

Electric Scale shows average weight in lights
Yard facilities for 5000 head.

Most modern, up-to-date auction facility
with theatre type seats for 500.

Receipts for the week totaled 2849 cattle and 1977 hogs including
925 feeder pigs. Fat hog top Monday was \$23.20. Thin green stocker
cattle selling at steady to higher prices while feeder heifers sold 50¢
lower and feeder steers fully \$1.00 higher to a large attendance of
local and out of state buyers.

Choice 300-400 lb. steers sold at \$48.50 to \$56.00
Choice 400-500 lb. steers sold at \$45.25 to \$48.00
Choice 500-600 lb. steers sold at \$41.50 to \$43.25
Choice 600-700 lb. steers sold at \$39.50 to \$41.25
Choice 700-800 lb. steers sold at \$37.75 to \$39.50
Choice 800-900 lb. steers sold at \$35.50 to \$37.50
Choice 900-1000 lb. steers sold at \$32.50 to \$35.25
Holstein steers sold at \$30.50 to \$42.50
Choice 300-400 lb. heifers sold at \$42.75 to \$51.00
Choice 400-500 lb. heifers sold at \$39.75 to \$41.50
Choice 500-600 lb. heifers sold at \$34.90 to \$38.50
Choice 600-700 lb. heifers sold at \$33.00 to \$34.75

Following is a partial listing of our sale last week:

STEERS	
3 wf str, Tampa	243 @ 56.00
1 wf str, Gypsum	220 @ 54.50
5 wf str, Marquette	338 @ 49.75
3 wf, Minneapolis	306 @ 48.75
6 wf str, Lorraine	276 @ 48.75
2 blk str, Little River	255 @ 48.50
11 wf str, Carlton	424 @ 48.50
2 wf str, Ellsworth	425 @ 48.25
2 wf str, Gypsum	357 @ 48.00
18 mix, Minneapolis	421 @ 48.00
1 char, Oak Hill	315 @ 47.75
7 mix str, Marquette	429 @ 46.00
1 wf str, Minneapolis	425 @ 45.75
9 wf str, Barnard	449 @ 45.75
25 wf str, Minneapolis	469 @ 45.50
1 wf str, Herington	425 @ 45.50
1 wf str, Clay Center	430 @ 45.25
6 char str, Little River	406 @ 45.25
13 wf str, Gypsum	466 @ 45.25
11 wf str, Minneapolis	473 @ 45.25
3 blk mix, Miltonvale	393 @ 45.00
1 wf bull clf, Salina	385 @ 44.75
15 blk str, Gypsum	443 @ 44.75
2 bwf str, Bennington	460 @ 44.50
4 wf str, Tampa	463 @ 44.50
3 wf str, McPherson	461 @ 44.50
7 wf & bf, McPherson	474 @ 44.25
10 blk, Little River	388 @ 43.75
15 mix str, Marquette	510 @ 43.20
5 blk str, Minneapolis	500 @ 42.50
4 blk bulls/strs, Wells	390 @ 42.25
4 char str, Salina	443 @ 42.25
1 wf str, Lincoln	490 @ 42.00
6 mix str, Holyrood	522 @ 41.75
38 wf str, Minneapolis	602 @ 41.50
2 bwf str, McPherson	565 @ 41.50
7 wf str, McPherson	595 @ 41.10
9 wf str, McPherson	607 @ 41.00
5 wf str, Brookville	616 @ 40.80
3 wf str, Lincoln	628 @ 40.70
7 wf str, Brookville	663 @ 40.60
17 wf str, Barnard	640 @ 40.50
61 blk str, Inman	643 @ 40.25
1 blk bf str, Salina	605 @ 40.00
5 blk str, Marquette	603 @ 40.00
7 mix str, Marquette	650 @ 39.90
16 mix str, Lyons	601 @ 39.90
3 bwf str, Lorraine	655 @ 39.60
1 char str, Ellsworth	590 @ 39.60
11 mix str, Canton	708 @ 39.40
41 mix str, Geneseo	663 @ 39.00
6 blk str, Canton	670 @ 38.90
2 blk mix, Ellsworth	617 @ 38.90
44 mix str, Clifton	728 @ 38.60
3 char str, Marquette	650 @ 38.60
7 wf str, Ada	760 @ 38.60
50 mix str, Carlton	702 @ 38.20
7 wf str, McPherson	718 @ 38.10
1 char str, Canton	735 @ 38.00
44 mix str, Clifton	796 @ 37.85
1 wf str, Little River	745 @ 37.60
5 wf str, McPherson	757 @ 37.50
74 mix str, Salina	810 @ 37.50
13 wf str, Solomon	838 @ 37.50

2 wf str, Carlton	735 @ 37.50
5 bwf str, Ada	781 @ 37.40
1 wf str, Little River	820 @ 37.10
14 shtrhn str, Tescott	725 @ 36.60
11 mix str, Lindsborg	843 @ 36.20
3 wf str, Lincoln	865 @ 36.10
11 mix str, Tescott	838 @ 35.90
7 blk str, Salina	838 @ 35.80
1 wf str, Durham	830 @ 35.30
35 mix str, Salina	908 @ 35.30
17 char str, Ogden	883 @ 35.30
1 bwf rn str, Tampa	855 @ 34.50
3 mix wf, McPherson	948 @ 34.45
1 blk str, Salina	875 @ 34.30
1 blk str, Marion	1040 @ 34.00
12 mix str, Salina	970 @ 33.90
4 mix str, Gypsum	1000 @ 33.80
3 shtrhn str, Beloit	700 @ 33.20
4 char str, Kanopolis	1133 @ 32.50

HOLSTEIN STEERS	
5 holst str, Hope	288 @ 42.50
33 holst, Hutchinson	357 @ 40.50
13 holst str, Hope	430 @ 39.00
32 holst, Hutchinson	479 @ 37.50
7 holst str, Hope	455 @ 35.25
20 holst, Hutchinson	609 @ 33.80
8 holst str, Abilene	920 @ 31.30
7 holst, Little River	805 @ 31.10
2 holst, White City	725 @ 31.00
10 holst str, Ada	933 @ 30.90
8 holst str, Tampa	1099 @ 30.60

HEIFERS	
2 char hfrs, Oak Hill	232 @ 51.00
3 wf hfrs, Tampa	295 @ 44.00
4 wf hfrs, Ellsworth	381 @ 42.75
3 wf hfrs, Ada	335 @ 42.75
1 wf hfr, Clay Center	300 @ 42.50
2 blk mix, Ada	292 @ 41.75
8 wf hfrs, Marquette	398 @ 41.50
5 wf hfrs, Gypsum	430 @ 41.00
1 bwf hfr, McPherson	405 @ 40.75
1 wf hfr, Lincoln	365 @ 40.75
3 wf hfrs, Minneapolis	413 @ 40.25
1 wf hfr, McPherson	420 @ 40.25
1 bwf hfr, Lincoln	425 @ 40.00
1 wf hfr, Salina	395 @ 39.90
8 wf hfrs, Marquette	491 @ 39.75
3 wf hfrs, McPherson	415 @ 39.75
4 wf hfrs, Gypsum	393 @ 39.75
1 bwf hfr, Salina	365 @ 39.75
2 char hfrs, Oak Hill	387 @ 39.50
2 wf hfrs, Minneapolis	405 @ 39.40
32 wf hfrs, Minneapolis	462 @ 39.25
7 wf hfrs, Barnard	457 @ 39.00
2 wf rn, Minneapolis	465 @ 38.90
1 wf hfr, Clay Center	400 @ 38.90
1 blk bf, Lorraine	380 @ 38.75
7 blk hfrs, Little River	347 @ 38.50
2 wf hfrs, Lindsborg	452 @ 38.50
2 blk hfrs, Wells	432 @ 38.50
4 wf hfrs, Brookville	450 @ 38.25
22 blk hfrs, Inman	410 @ 38.20

5 char hfrs, Oak Hill	487 @ 37.75
39 mix, Minneapolis	484 @ 37.75
7 blk hfrs, Holyrood	510 @ 37.75
40 wf hfrs, Ames	467 @ 37.60
6 wf hfrs, McPherson	518 @ 37.20
54 mix hfrs, Inman	511 @ 36.85
4 wf hfrs, Lincoln	537 @ 36.80
15 mix, Bennington	515 @ 36.70
6 mix hfrs, Minneapolis	520 @ 36.10
5 wf hfrs, Gypsum	550 @ 36.00
31 wf hfrs, Minneapolis	595 @ 35.90
17 blk hfrs, Inman	494 @ 35.80
5 wf hfrs, Lorraine	635 @ 35.80
1 wf hfr, Clay Center	585 @ 35.70
4 wf hfrs, Ada	631 @ 35.40
53 mix hfrs, Salina	555 @ 35.40
7 wf hfrs, Minneapolis	571 @ 35.30
1 bf hfr, Ada	510 @ 35.25
1 wf hfr, Culver	565 @ 35.10
7 mix hfrs, Culver	581 @ 35.00
7 blk hfrs, Lyons	531 @ 34.90
1 bwf hfr, Marquette	610 @ 34.80
7 wf hfrs, Brookville	602 @ 34.70
22 mix, New Cambria	570 @ 34.55
5 wf hfrs, Lorraine	690 @ 34.40
7 mix hfrs, Ellsworth	654 @ 34.40
6 wf hfrs, McPherson	652 @ 34.40
11 wf hfrs, McPherson	710 @ 34.30
19 mix hfrs, Assaria	585 @ 34.10
1 wf hfr, Culver	725 @ 33.75
7 mix hfrs, McPherson	680 @ 33.65
1 blk hfr, Culver	630 @ 33.50
1 blk bf, New Cambria	710 @ 33.10
1 char hfr, Lyons	785 @ 32.75
1 blk hfr, Galva	640 @ 32.50
1 char hfr, Minneapolis	795 @ 32.50
1 wf hfr, Lincoln	945 @ 29.60

COWS	
18 mix cows/clvs, Marquette	@377.00
4 blk cows/clvs, Ellsworth	@337.50
4 wf cows/clvs, Gypsum	@335.00
8 wf cows/clvs, Idana	@325.00
3 mix cows/clvs, Beverly	@325.00
2 blk cows/clvs, Salina	@297.50
1 holst cow, Delphos	995 @ 28.30
1 holst cow, Delphos	1415 @ 27.80
1 holst cow, Delphos	1320 @ 27.20
1 holst cow, Salina	1395 @ 26.40
1 holst cow, Solomon	1395 @ 26.40
1 holst cow, Salina	1295 @ 26.00
1 holst cow, Tescott	1265 @ 25.90
2 char cows, Holyrood	1282 @ 25.90
1 holst, New Cambria	1525 @ 25.80
1 holst, New Cambria	1260 @ 26.10
1 wf cow, Smolan	905 @ 25.80
1 holst cow, Tampa	1340 @ 25.80
1 holst cow, Abilene	1290 @ 25.60
1 holst cow, Lincoln	1340 @ 25.40
1 wf cow, Little River	1015 @ 25.30
1 holst cow, Lincoln	1120 @ 25.20
1 holst, Minneapolis	1015 @ 25.10
1 wf cow, Smolan	1330 @ 25.00
1 holst cow, Tampa	1325 @ 24.90
1 wf cow, Assaria	1055 @ 24.70
1 holst cow, Gypsum	1485 @ 24.70
1 red cow, Durham	1130 @ 24.50
1 wf cow, Minneapolis	1355 @ 24.40
1 rn cow, Salina	1215 @ 24.40

1 holst, Miltonvale	1140 @ 24.40
1 red cow, Ada	1015 @ 24.40
1 char cow, Ada	1190 @ 24.40
8 wf cows, Gypsum	1241 @ 24.00
1 wf cow, Lindsborg	895 @ 23.80
1 bwf cow, Tescott	925 @ 23.50
1 blk cow, Geneseo	865 @ 23.20
1 wf cow, Galva	1255 @ 23.10
1 blk cow, Lincoln	815 @ 23.00
1 blk cow, Bennington	860 @ 22.90
1 wf cow, Falun	885 @ 22.80
1 wf cow, Smolan	895 @ 22.70
1 wf cow, Tescott	940 @ 21.30

BULLS	
1 char bull, McPherson	@400.00
1 char bull, McPherson	@350.00
1 blk bull, Salina	@302.50
1 wf bull, Abilene	1425 @ 31.00
1 red bull, Marquette	1505 @ 30.70
1 wf bull, Sterling	1390 @ 30.40
1 blk bull, Tampa	1245 @ 29.60
1 beefmaster, Ellsworth	1395 @ 29.30
1 blk bull, Abilene	1690 @ 29.00
1 red bull, Bushton	1435 @ 28.30
1 wf bull, Assaria	1790 @ 28.00
1 wf bull, Ellinwood	1705 @ 27.70

FAT HOGS	
40 mix hogs, Durham	214 @ 23.20
48 mix hogs, Salina	216 @ 23.20
9 mix hogs, Ellsworth	221 @ 23.15
11 mix hogs, Bushton	230 @ 23.10
20 mix hogs, Geneseo	220 @ 23.05
3 mix hogs, Ellsworth	216 @ 23.00
12 mix hogs, Assaria	222 @ 22.95
5 mix hogs, Abilene	228 @ 22.90
5 mix hogs, Salina	212 @ 22.90
10 mix hogs, Kanopolis	226 @ 22.80

SOWS	
3 mix sows, Ellsworth	438 @ 21.10
2 white sows, Gypsum	442 @ 21.00
9 mix sows, Clay Center	503 @ 21.00
1 white sow, Abilene	245 @ 21.00
6 mix sows, Wells	444 @ 20.90
1 red spot, Clay Center	470 @ 20.80
7 red spot, Abilene	358 @ 20.60
1 red sow, Wells	410 @ 20.50
1 belt sow, Beverly	625 @ 20.50
1 white sow, Abilene	500 @ 20.50
1 belt sow, Culver	555 @ 20.30

BOARS	
1 white boar, Abilene	195 @ 20.25
1 white, Clay Center	515 @ 20.10
1 white, Minneapolis	485 @ 20.10
1 red, Clay Center	695 @ 19.75
1 white, Brookville	420 @ 18.75
1 white, Kanopolis	520 @ 18.25

FEEDER HOGS	
4 white, Minneapolis	102 @ 28.75
2 white, Bennington	117 @ 22.50
2 white pigs, Barnard	@ 32.50
32 spot pigs, Windom	@ 30.25
14 mix pigs, Oak Hill	@ 30.00
14 mix pigs, Bennington	@ 27.75
49 mix pigs, Kanopolis	@ 26.00
48 white pigs, McPherson	@ 25.25
60 red pigs, Ellsworth	@ 23.75
26 red pigs, Barnard	@ 23.25
46 mix pigs, Tescott	@ 22.75

EARLY CONSIGNMENTS FOR THURSDAY, APRIL 6th

150 mix hfrs 675-700 lbs.	47 shorthorn clvs 475 lbs.
70 bwf hfrs & strs 600-700 lbs.	24 wf strs & hfrs 500-750 lbs.
50 blk strs 500 lbs.	20 wf strs 450-500 lbs.

HELP WANTED! Male Preferred: Part-time
for sale days, and also full time help. Inquire
at sale barn office for more information.

FOR INFORMATION OR ESTIMATES

LAURENCE CLEMENCE
Abilene Phone CO 3-3091
MERRILL CHRISTIANSEN
Durham Phone 732-3371
BOB MUIR
Salina Phone TA 3-2963

MARKET REPORTS
Radio Station KSAL, Salina
6:45 a.m., Every
Monday, Wednesday & Friday
KFRM
6:55 a.m. Mon. through Fri.

THE LIVESTOCK AUCTION MARKET With ACTION

Barn Phone
913 TA 5-0211 Salina, Kansas



GRASS & GRAIN CLASSIFIED ADVERTISING

RATES: 7¢ a word. \$1 minimum for one week. DISCOUNTS: (with cash orders only) deduct 10% if ad runs 2 weeks. Deduct 25% if ad runs 4 weeks. REFUNDS: you may collect a refund at the Ag Press office for any unused amount paid if an ad is cancelled. CLASSIFIED DISPLAY: (boxed ads) \$2.10 a column inch. CASH: ads not accompanied by cash have a 25-cent billing charge added. Mail To: Ag Press - P.O. Box 1009 - 1531 Yuma - Manhattan, Kansas 66502 - JE 9-7558

Notices

SHAMROCK SUPPLY Paul Bandy

• Structural pipe for fencing

30¢ ft.
25¢ & 30¢ ft.
23¢ ft.
20¢ ft.
17¢ ft.

Word on Highway 56, Galva
Phone Canton 316/628-4417
Phone Galva 316/654-2737

POLLARD ENTERPRISES, INC.

Cleaning of Septic Tanks
and Pits
Phone 913/238-6273
Route 4 Junction City, Ks.

WELL DRILLING

Irrigation, stock and home
gravel packed wells. Test holes,
plastic and metal casings in
any formation. New air rotary
equipment.
BLUE VALLEY DRILLING
GERALD STRADER
Blue Rapids, Kansas 66441
Phone Collect 913/226-7353

MAYGO READY-MIX

Concrete
When
You Need
It
and Where
You Want It

SERVING THE FARMER'S NEEDS
Give Us A Call

MAYGO READY-MIX

913/776-4241 Manhattan, Kansas

MEMORIALS

MONUMENTS

Stones designed and cut by ex-
perienced craftsmen in our own
plant.

Rundle Monument Co.

Harlan Rundle, Owner

Office & Display
4th & Grant
ME 2-2323

CLAY CENTER

BARRE GUILD

LAND IMPROVEMENT

MEMBER KCCA AND LICA

Ponds • Terraces • Grading
Waterways • Clearing
Land Levelling

ROGGENDORFF CONST., INC.

Phone 913-539-3984
1630 OSAGE - MANHATTAN

AUCTIONEERING

BOB WILSON

Auctioneering
Real Estate
All types sales
Ph. 494-2552

128-St. George, Ks.

ED REIMER

AUCTIONEER

We specialize in Selling
DAIRY CATTLE

"A complete Sale Service"

Phone or write for sale dates.
Telephone 367-2373
GOESSEL, KANSAS
"Marion County"

LAWRENCE E. WELTER

AUCTIONEER
REAL ESTATE SALESMAN

Your Sale Solicited
Large or Small

EAST HIGHWAY US 24
MANHATTAN PR 8-3455

Real Estate
And General Sales.

Col. Jack H. Littlejohn, Auct.

FARM/RANCHES/LIVESTOCK/
MACHINERY/HOUSEHOLD GOODS

Large or Small

GREAT PLAINS REAL
ESTATE CO.

2818 Vine, Suite C
Hays, Kansas, 67601

Ph. 913/625-5618

Home 913/625-7297

Mobile 913/625-7908

DAIRY SUPPLIES

Zero
CONCORD MILKERS

BULK TANKS
Sales & Service

Your Authorized Dealer

HAVERKAMP
REFRIGERATION

Centralla, Ks. 913 857-3946

WAMEGO DAIRY SUPPLY

Your authorized dealer for:

• DeLAVAL milkers

• CLAY push-button eqpt.

• MUELLER Bulk Tanks

Stores and Service from
Wamego & Sabetha, Kansas

For Free Estimates Call:
WAMEGO 456-7200 or
SABETHA AV 4-2958

DeLAVAL MILKING EQUIPMENT SEP-KO CLEANERS

CLAY
BARN EQUIPMENT

Service & Repairs
For most dairy equipment

JOE MCCLURE

1½ miles South of Alta Vista
on Hwy 177

Ph. 229-5284 Alta Vista, Kansas

DALE
WELLS

PIPE LINE

Bucket Milkers
Stalls

324 Frederick ME 2-2811

CLAY CENTER, KANS.

Livestock

BULL BUYERS

If you are going to the State
Bull Test Sale at Beloit April
19, please consider our 3 entries
in the Angus Division. They are
among the leaders in the per-
formance test. Remember, we
do not use creep feeders or a
hot feed to develop our cattle.
Bulls and females offered at
home year round.

Parallel Farms

Phone 913-873-2215
WHITING, KANSAS

HEREFORD BULLS

At Auction

We will have 8 real good Here-
ford bulls, ready for heavy ser-
vice, at the Manhattan Commis-
sion Co. sale next Thursday,
April 6.

B-K Hereford Ranch

LONGFORD, KANSAS

FOR SALE — 25 choice puro-
bred Charolais heifers. No pa-
pers. Bob DeLapp, Blaine, Ks.,
913 396-2477. x6

DUROC BOARS

Serviceable age Duroc boars
and open gilts — Test station
figures available on boars.

Nationally accredited SPF.
Phone 913-238-4382 or 238-7743
or write.

FRED GERMANN

Dwight, Kansas



Aggressive

Yorkshire, Hampshire, & Ches-
ter White boars. Nationally ac-
credited SPF primary herd No.
43. Official "On Farm Tested"
data and latest test station re-
sults from SENEK, KSU and
Ida Grove, Iowa. Gains as high
as 2.46 daily on 2.4 lbs. of feed
per pound gained.

Also Open Yorkshire
And Hampshire Gilts

Floyd Meyer

Phone 913 Palmer 1905

PALMER, KANSAS

CALL US

for choice healthy "OKIE" steers
that can be bought for a lot
less money. Our weights and
condition will save you money.

Omdorff Cattle Co.

Harvey Orndorff, Nowata,
Oklahoma 918-273-2666
Jim Orndorff, Tulsa, Oklahoma
918-622-9043

CATTLE FOR SALE ALSO TOP QUALITY HOGS

Large Hereford bulls with
bone and modern type, 2 and 3
year olds. Excellent for crossing
on Angus cows. Must be seen
to be appreciated.

We have top quality Hamp-
shire, Duroc and Chester hogs,
choice boars and gilts for sale,
as well as crossbreds.

Visitors always welcome, but
please call before coming. Mor-
rill, Ph. 913 459-2267.

SUNSHINE FARMS

Morrill, Ks.

Plain View Farms

Donald Riffel & Sons Division
Enterprise, Kansas

SELLING:

14 coming two year old bulls

Eight 15 month old bulls

12 yearling bulls

½ interest in proven herd bull

16 bred heifers

16 open heifers

40 cows with calves at side

APRIL 26 — 11 a.m.

for catalogs write Donald Riffel,
Enterprise, Kansas 67441. Phone
913 479-5963.

SPF Bred Gilts

FOR SALE:

Bred Duroc - Hamp crossbred
Gilts to Yorkshire boars to
start farrowing April 29. Large
selection.

Stoney Point Hog Farm

CLINTON & BUTCH HARRIS
Soldier, Kans. Ph. 913-924-2543

FOR SALE — A unit of regis-
tered Angus cattle consisting of
five 2-yr.-old heifers bred to our
Eileenmere bull to start calving
the first of September, 1 year-
ling Marshall bred bull. Price
\$360 per head. This is a good
unit of young cattle. No culls.
Be glad to show them. Richard
Patton, Cottonwood Falls, Ks.,
Phone 316 273-8177. x6

April 4, 1972

FOR SALE — Serviceable age
Duroc boars with individual
figures in backfat and days to
220. Sleighter Duroc Farm,
Abilene, Ks., Phone 913 263-1908
or 913 263-1898. x5

FOR SALE — 10 Registered
Hereford 2 year old bulls, CK
breeding, farmer priced. Dis-
counts on Tex-Flow irrigation
Pipe and tractor towlines. Also
used 8", 20" gated and plain; 4
No. 94 Rainbird sprinklers, ex-
cellent 20 HP 3 phase centrifu-
gal pump. New Gorman-Rupp
pumps. Warren St. Pierre, 10
east of Concordia, Phone 913
446-3631. SB5

POLLED HEREFORD cows
with calves. Some fall and win-
ter calves. All registered. Priced
at \$450 per pair, take 20 or
more. Cows show size and
quality. Merle Rogers, Garnett,
Kansas 66032. x5

CHAROLAIS BULLS for sale,
¾ to purebred, 15 to 20 months
old. Sam Breeding. Reasonably
priced. Dale Koll, Marysville,
Ks. 913 744-2976. SB6

FOR SALE — 25 purebred
Shorthorn bulls 16-24 months
old. Sired by Canadian bulls.
Milt Narely, Abilene, Ks., Ph.
913 479-5533. x5

FOR SALE — Charolais bulls,
¾ to purebred, 11 to 22 months
old. 15 Charolais-Angus cows,
calving now. Merle H. Kohman,
Gypsum, Ks. 913 696-4648. x5

FOR SALE — Holstein bulls &
heifers. Also crossbred and
weaned calves. Dwight Rhodes,
Clifton, Ks., Phone 913 455-3407
SB8

TOP QUALITY Holstein and
crossbred calves, age 2 wks. to
600 lbs. Jerry Davis, Herington,
Ks., 913 BL 8-3132 or BL 8-3024.
x20

FOR SALE — Charolais breed-
ing age bulls, weaning and
yearling weights on each bull
¾ thru 15/16. Harley Peterson,
Salina, Ks., 913 823-9090. SB6

FOR SALE — Registered year-
ling Angus bull, Pyros & Eileen-
mere breeding. Also 4 year old
proven Pyros herd sire, Cattle
at Cottonwood Falls. Call 316
542-3222 collect at Cheney after
6 for appointment. Howard
Galentine. SB5

30 FIRST CALF Angus heifers,
most calves on ground. Phone
evenings Washington, Ks. 913
325-2820. x8

TWO GOOD young Horned
Hereford bulls. One bull is de-
horned. Nebraska Sandhill
breeding. Serviceable age.
Reasonably priced. Richard
Kaliwoda, Cuba, Ks., 913 729-3615
or 729-3317. x6

FOR SALE — 100 Charolais
Angus open yearling heifers,
good breeding stock. Also 50
steers. Dwight Finney, Simp-
son, Ks., 913 593-2532. x6

DUROC BOARS — Serviceable
age Duroc boars, reasonably
priced. Phone 913 292-4628 be-
tween 8:00 a.m. & 5:00 p.m. PB
Ranch, Frankfort, Kansas. sb8

CHAROLAIS BULLS for sale:
15/16 through 3/4 French pure-
bred, predominately Sam breed-
ing. Performance tested (LCR-
BVA and PRI). Add pounds to
your calf crop. Frisbie Charo-
lais Ranch, Gypsum, Ks. 67448.
George L. Frisbie, owner, 696-
4288. Lester Gross, manager,
913-696-4571. SB8

FOR SALE — Good selection
of large, big boned yearling
Suffolk rams. Russell Crosson,
Minneapolis, Ks. 67467. Phone
913 392-2649. x8

FOR SALE — 8 all metal far-
rowing crates, complete. Al
Rombeck, Beattie, Ks., 913 353-
2272. x5

FOR SALE — Angus bulls, Er-
mitre and Ankonian President
breeding, 19 months old. Star
Angus Farm, Miltonvale, Ks.,
Roy O. Yonally, 913 427-4506. x8

FOR SALE — 85 Hereford
cows, calving now, priced to
sell. Eugene Melton, Phone 913
388-2173 Longford. x6

FOR SALE — 100 Hamp cross
pigs, castrated. Mayetta, Ks.,
913 966-2744. x5

FOR SALE — Team of young
mares, well broke. Dan J. Pfeif-
er, Rt. 1, Stockton, Ks. 67669.
Phone 913 425-6575. x5

FOR SALE — 300 open white
faced ewes. Sheared and drench-
ed. Will breed for early fall
lambs. 50% 3 and 4 year olds.
50% good solids. 75 solid mouth-
ed ewes, lambing now. Yearling
ewes for now or future delivery.
Marvin Bergstrom, Courtland,
Ks. 913 374-4335. x5

FOR SALE — Rams for com-
mercial use. Eight purebred
Suffolk rams, one and two yrs.
old. Also two high quality, pure-
bred Corriedale rams four yrs.
old. All rams unshorn. Phone
Robert Dreith, 913 293-5875,
Randolph, Ks. x7

PUREBRED ARABIAN stud
standing, excellent conforma-
tion to cross on quarter or grade
mares. Sire of stud national
Arabian futurity cutting horse
champion. Dr. Donald C. Kel-
ley, Rt. 1, Box 266, Manhattan,
Ph. 913 539-3277. SB6

STANDING — Bob Koy sire
Bar Bob by Three Bars dam
April Koy cutting mare by Lit-
tle Brother by King. Bred to
work or run. Top blood. Low
fee. Lemons, Osborne, Ks., 913
368-4417. x6

FOR SALE — 100 springer
cows, calving now. Leroy Lierz,
Rt. 2, Soldier, Kansas, Phone
913 924-2641. SB6

FOR SALE — Duroc and Hamp
boars and open gilts. Gail and
Art Roepke, Waterville, Ks.,
66548. Call collect 785-2766 or
785-2765. SB5

REGISTERED HAMPSHIRE
boars and open gilts. Robert
Raleigh, Agenda, Ks., Phone
913 732-6563. x5

HORSES For Sale — 7 to choose
from. Mares and geldings, all
gentle. 913 293-5346, Leonard-
ville. x6

FOR SALE — 8 Jersey family
cows, \$275 each. Leslie E. Comp,
White City, Ks., 913 349-2272.
SB6

FOR SALE — 52 Hereford and
Hereford-Angus yearling heif-
ers. G. W. Rowland, Emporia,
Phone 316 342-3211 after 8 p.m.
SB5

FOR SALE — 32 large black
cows with 20 Charolais calves,
rest calving, \$335 per pair. 14
mixed heifers, start calving
now \$300. 25 miles west of Sal-
ina. Phone 913 634-5430. SB5

APPROXIMATELY 150 cows
for sale. 26 have fall calves, re-
mainder calving now. Could
pasture if sold. Willard Kraus,
913 449-2390, Eskridge, Ks.
66423. x5

DUROC BOARS — Registered,
serviceable age. Farmers price.
A lot of length and big hams.
Harold Brumm, Junction City,
Ks. Rt. 3, Phone 913 238-7258.
x7

FOR SALE — 100 good young
ewes in wool, with lamb by side.
Also young ewes to lamb first
week in May, also in wool.
Wanted, pair of Guineas. Dale
Chrest, Belvue, Ks., Phone 913
456-7641 Wamego. SB5

FOR SALE — 3 year old herd
bull. Also a group of growthy
two year old Tex Onward bulls,
priced to sell. Johnson Hereford
Farm, Smolan, Ks., Phone 71 or
21, Salsmborg. SB5

4 REGISTERED Angus bulls,
13 months old. Rugged and
lengthy. Two year old sorrel
filly, half thoroughbred. Robert
Boeh, White City, Ks., Phone
913 349-2243. x5

FOR SALE — 85 cows, mostly
2nd calf heifers, with calves on
ground. No trader cattle, farm
herd. Lawrence Levendofsky,
Phone 913 527-5037 before 8 a.m.
or after 6 p.m. Belleville, Ks.
SB6

FOR SALE: Reg. Angus bulls,
big type, 2 yrs. old. Clyde Kob-
beman, R. 1, Lincoln, Ks., 913-
524-4606. x6

WANTED — USED cattle self-
feeders. Give price and describe
condition. Clarence Bergmeier,
Longford, Ks., 913 388-2538.
SBTF

FOR SALE — 20 head purebred
Suffolk rams, 15 yearlings and
5 solid mouths. Phone Clyde,
Ks. 913 446-3709. SB5

FOR SALE — Choice Yorkshire boars and gilts. Half brothers and sisters to top testing litter at KPPC test station. Also selling one lot of choice open gilts ready to breed. Lauer Farms, Rt. 3, Hope, Ks., Ph. Lowell at 913 479-2268, Seth, 913 949-2285. SB6

FOR SALE — A new group of SPF Duroc, Hampshire and Yorkshire boars. Some are half brothers to the fastest gaining boar to complete 1970 SENEK Test Station, gaining 2.59 lbs. per day. Commercial breeder prices, guaranteed satisfaction. Hayes B. Beck & Sons, Rt. 1, Junction City, Ks., Phone 913 238-6064. SBTF

HAMPSHIRE BOARS eligible to register. Also open gilts. Home of the record 8.1 loin eye at last fall test SENEK. Dean & Carl Funston, Abilene, Ks., Phone Dean 598-2467, Carl 598-2326. x5

FOR SALE — 15/16 Charolais cows with fall calves. Also Charolais herd bull, Facca-Uranium II (1/2 French). Special price if take all females. Good selection of service-age bulls. Pony Express Farms, Rt. 2, Box 80, Fairbury, Nebr., 402-729-5753 or 729-5989. SB9

FOR SALE — 20 head of good quality Hereford cows calving now. Richard Chestnut, 913 632-5072, Clay Center, Ks. x5

FOR SALE — Simmental Hereford bulls by Galant, Limousin-Hereford bulls by Prairie Pride. Will be 18 months in April. Rugged & stretchy. Washington Ranch, Rt. 5, Manhattan, 913-539-8123. SB5

FOR SALE — 33 whiteface cows, weight 950 lbs., bangs & pregnancy tested, good flesh, \$265. 50 2-year-old Hereford heifers, bangs & pregnancy tested, 800 lbs, \$295. 50 whiteface cows with calves at side, good quality, \$355. Paul Evans, Kincaid, Ks., Phone 316 439-5354 SB5

REG. ANGUS Bulls, modern type, 12 mo. to 2 1/2 yrs. John C. Stephenson, Downs, Ks. SB6

FOR SALE — Angus bulls. Six two year olds and one herd sire coming five year old. Hammarlund Angus Farm, St. Marys, Ks., 913 437-2774. SB7

SPF Hampshire boars weighing 250 to 350 lbs. We had the highest indexing barrow at KSU boar test this winter. Gain 2.15, BF 1.3, LE 5.88, length 29.7, HL% 44.7, Feed Eff. 2.66, Index 121.2. New bloodlines that cut meat. Steve Zumburn, Rt. 3, Junction City, Ks. 913 738-6610. x7

GO THE modern way in the cow business with a Simmental Cross Bull. Increase weaning weight. Raise replacement heifers with milking ability. Buy sons of the proven bull, Galant. Proven to be one of the greatest bulls in North America. Yearling bulls reasonably priced. Carlson Simmental Ranch, August Carlson, 3 miles south, 1 west of Smolan, Kansas. Phone 913, Salemsborg 1017. SB5

STANDING: Two AQHA stallions, sire of ROM & Show champions Poco Arrow, 67683, Bay and Real Pine, 448-912, Sorrel, \$50.00 - registered, \$30.00 - Grade. Francis Nutsch, 6 west, 12 north, 3 west of Washington. Phone Morrowville 265-3745 or 265-3732. x10

2 CROSSBRED Brahma cows with calves, \$300 apiece. 913 539-9408, Manhattan. SB5

FOR SALE — 10 month old Simmental - Brown Swiss Bull 7 month old Simmental - Milking Shorthorn heifer, Galant Breeding. Walter W. Morgan, Ames, Ks. 66931. Phone 913-243-3218. SB6

FOR SALE — Reg. Shorthorn bulls, ready for service. All big fast growing type. Glenn E. Lacy, Miltonvale, Ks., Phone 913 427-4513. x8

30 HEREFORD & 32 Angus cows with calves, 5 to 7 years old, sell any number. Phone 913 944-2848, Green. SB5

FOR SALE — 2 Simmental-Hereford bulls 16 months old. Sired by Galant. Paul D. Irvine, RFD 5, Manhattan, 913 776-5977. SB5

Dairy Supplies

FOR SALE — 300 gallon Duncan vacuum bulk tank and 3-unit DeLaval stainless steel pipe line milker with No. 73 pump, 5 yrs. old. Contact Charles Dewese, Thayer, Ks., 316 839-6633. x8

Feed & Seed

CUSTOM PELLETING Grain Banking

Page's Feed — Bulk Delivery
Animal Health Products

MANHATTAN MILLING CO.
Manhattan, Ks. 778-3217

FOR SALE — Sweet clover seed, state tested. N. G. Zogelman, Florence, Ks. 316 726-3755 or Harold Heymann, Burns, Ks. 316 726-5654. x7

RIDE 'EM HIGH feed for horses. Product of Key Milling Co., Clay Center, Kans., Phone ME 2-2141. SBTF

KEY RABBIT Mini Pellets for fast gains, no waste. Key Milling Co., Clay Center, Kansas, ME 2-2141. TF

FOR SALE — Conditioned alfalfa hay in barn. 1724 South Manhattan Ave., Wesley Nauerth, Phone 913 537-2490, Manhattan, Kansas 66502. SB7

FOR SALE: 300 bales alfalfa, 390 bales cane, 42 bales hay grazer. Field stacked near Hunter, Kansas. L. A. Wick, 3101 Boswell, Topeka, Kans. ph. 913-266-7123. sb6

WANTED — Pasture for 15-25 cows with calves. Phone Robert Dreith, 913 293-5875, Randolph, Ks. x7

WANTED — Grass for 50 cows for summer season. Could use grass for 100. Phone 316 835-2838. Call early or late, Halstead, Ks. x7

MADRID SWEET Clover — Purity 99.50, germination 90%. price 15c. Mixed Sweet Clover @ 14c. Alfalfa seed, premium quality. Sedgwick Alfalfa Mills Inc., Phone 316 772-5511, Sedgwick, Ks. SB6

WANTED — Sumac cane, Rox Orange cane seed. Leonard Ille, Claflin, Kansas. Phone 316 587-3694. x6

FOR SALE — Baled prairie hay in shed. Leslie W. Kaump, Riley, Ks. Phone 913 485-2583. x6

FOR SALE — Brome grass seed. Clinton Harris, 913 924-2543, Soldier, Ks. SB9

SEED — SEED — Seed. You can stop that wind erosion, you can triple your grazing, you can increase your yield 50% to 100%. We have a new Mexican dwarf wheat that will outyield the Sturdy by 8 bu. New — a soft red winter feed wheat that will yield with milo, fly & mosaic resistant, very early for double cropping. Performance guaranteed. New yellow Indis perm short stalk milo that will stand and yield big. Write for prices. See these at Salina Expo March 28-30. Borth Seeds, Rt. 2, McPherson, Ks. 67460. x5

ALFALFA SEED, Kansas Common, have some certified Kanza. Ed Streckfus, Rt. 3, Salina, Ks., phone 913 823-2706. x9

FOR SALE — Limited amount of Rox Orange Cane Seed, bag or bulk, tested. Call Rod Diehl at Johnson's Elevator, Assaria, Ks., 913 667-2125. x6

140 ACRES of grass for rent — 40 head of yearlings or 20 cows. \$6.00 per season. 2 good cattle horses, geldings, 7 years, 1 registered. Phone 913-663-2252, Maple Hill, around 5 p.m. x6

WANTED — Pasture summer and winter for 4 horses near Ft. Riley. Phone 913 239-5895, Ft. Riley, Ks. SB5

FOR RENT — 160A pasture 12 miles north of Detroit, or 3 east, 1 south of Industry. 913 945-3762. x6

FOR SALE: Alfalfa hay, also 21 M. H. combine, run last year, shedded. J. M. Hart, Delphos, Kansas. x6

FOR SALE — Square bales alfalfa and prairie hay inside. Also round bales of prairie hay outside. Phone 257-3291, Allen Knopp, Chapman, Ks. SB6

FOR SALE: Square baled good alfalfa hay and for rent, 90 acres of grass. Galen Holthaus, ph. 913-799-2720, Home, Ks. x6

BARN STORED alfalfa and brome hay for sale, square bales. Edwin Kuhn, Alta Vista, Ks. 913 229-6482. SB8

TONKA OATS, first year from registered seed. Germ. 94. Louis Franz, Emmett, Ks. 913-535-2582. x6

FOR SALE — Calland Soybeans, germination 81, bin run, \$3.75 per bu. Adolph Pishny, Waterville, Ks. 913 785-2444 x5

Automotive

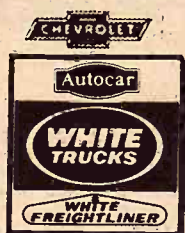

1971 Chevrolet LWB 114" CA, 350 V-8, power steering, 8:25 tires front, mud & snow rear, 2-speed axle, extra clean

1969 Chevrolet 1/2 ton, LWB, V8, wide box, 4 speed, clean

1968 Chevrolet 1/2 ton, LWB, V8, 3 speed, wide box. A good buy

1967 Chevrolet El Camino Deluxe, V-8, 3-speed, air conditioned, sharp, extra clean

1967 Chevrolet 60 Series, 366 V8, 5 speed, 2 speed, tandem axle pusher, 9:00 tires, 11' Anthony dump box, telescopic hoist

1966 Chevrolet LWB, 1/2 ton, V8, wide box, power steering, air cond., engine completely overhauled

1964 Ford 2 ton, LWB, V8, new 18' grain box & underbody hoist, 2 speed axle, 8:25 tires

1964 Ford 1/2 ton LWB, V8, 4 speed, wide box

1964 Ford COE, 102" CA, V-8, 4 spd., 2 spd., 825 tires, 15 1/2' box & hoist

1963 Chevrolet LWB 2 ton, 292 6 cyl., 2 spd., 8:25 tires, 16' Giant fold down box with underbody hoist

1962 Chev. LCF single axle tractor, 348 engine, good

1959 Chevrolet SWB, 1 1/2 ton, fold down grain box, underbody hoist, 6-cyl., good \$1,195

1953 Hobbs tandem axle grain trailer, 32', good condition, removable grain sides, 10:00 x20 tires

1951 Chevrolet, SWB, 1 1/2 ton, 10' grain box and underbody hoist. Extra good condition. 30,800 actual honest miles

1951 Chevrolet 1/2 ton, 4 spd.

1950 Chevrolet LWB, 4 spd., 2 spd., 8:25 tires, good, 15' grain box, good condition \$695

1948 Chevrolet 1/2-ton, 4-speed

1947 Ford 1 1/2 ton, 13 1/2' grain box

NEW TRUCKS

We have a large inventory, ready for delivery, of new trucks, 1/2 T pickups to single & tandem diesel tractors. See John Melton at Melton Cycle Shop for new Rupp cycles. Several new models in stock to choose from. Affiliated with Melton Motor Co., Inc.

Melton Motor Co., Inc.
16th & M Streets 913 527-2201
BELLEVILLE

1962 FORD 2 ton, 2 spd., 14' grain box and hoist. 1956 Chev. 2 1/2 ton, V8, 5 spd., 2 spd., 10' gravel bed and hoist. 1954 Freuhauf trailer, 32', tandem. 1951 Elcar trailer house, 8'x26'. Good railroad ties. Call 785-2670, Waterville, Ks., or write box 448, Waterville. SB5

FOR SALE — 1968 Dodge C600 truck, 354 Perkins engine, Swartz power roll back 21 1/2' bed with 30' fold down plate, hyd. winch, \$4650. Massey Ferguson of Hutchinson, Phone 316 665-5741. SB5

A-1 Used Trucks

1970 Ford 3/4, 4x4, V8, wide bed

1970 Chev. 3/4, 4x4, V8, narrow bed

1970 Chev. 3/4, 4x4, V-8, flatbed, radio, grille guard

1969 Ford 3/4, 4x4, V-8, narrow bed

1968 Chev. 3/4, 4x4, 292, stock bed

1967 Ford 1/2, 4x4, V-8, long WB

1969 Chev. 60 series tractor, 427 V-8, 5-2 speed, PS, completely equipped, air cond., 10:00x20's

1969 Chev. 60 series tractor, 427 V-8, 5-2 speed, air brakes, air cond., PS, 900's with 30-ft. tandem axle, oil field float & winch.

1968 Chev. tilt cab 50 series, 366 V8, 5-2 speed, new rubber, radio, 150" CA, real good

1967 GMC 5500 diesel tractor, 6 cyl., 5-2 speed, good 900 rubber, new paint, road ready.

1966 Ford F600 V-8, hoist, 15 1/2' box, mud-snow rears

1965 Ford F600 V-8, 15 1/2' box, choice of 4

1965 Chev. one ton dual, flatbed, no spin, MS rears, A-1

1967 Ford 6-cyl. 1-ton dual

1968 El Camino V-8, 4-spd., buckets.

9-ft. gravel bodies & hoists

Tubeless truck tires

1971 Chevrolet 50 series, 350 V-8, 4-speed, 2-speed, cab & chassis

1970 Chevrolet 40 series, 350 V-8, 4-speed, cab & chassis

1970 Chevrolet 50 Series, V8, 4 speed, 2 speed, new, 15 1/2' box and hoist

1970 Ford 2-ton, V8, 4 spd., 2 spd., 15'6" box & hoist

1969 Ford C700 tilt cab, 144" CA, V-8, 5-speed, 2-speed, cab & chassis

1969 Ford F600 2-ton, V-8, 4 speed, 2-speed, cab & chassis

1968 Ford F600, 2-ton, 4 sp., 2 spd., new 16' box & hoist and 9:00x20 new tires

1967 International 2 ton with new 15 1/2' box and hoist, V8, 4 speed, 2 speed

1967 Ford N600 V8, 4 speed, 2-speed, with new 16' box and hoist

1964 Ford C-700 2 1/2-ton, tilt cab, V-8, 4-speed, 2-speed, power steering, 20' box and hoist

1963 Chevrolet 2 ton, 124" CA, 292 6 cyl., 4 speed, 2 speed, cab and chassis

1963 Ford F600, V8, 4 spd., 2 spd., 13 1/2' box & hoist

1961 Chevrolet 1-ton, 9' box, 6 cyl., 4-speed

1960 GMC 1/2 ton, V6, 3 speed

Siebe's Repair Trucks

JANSEN, NEBR.
Telephone 402 424-2670

SPECIAL

1971 Datsun 1200 sedan, 4 spd., std. trans., radio, new rubber, ready to go

SPECIAL

1971 Datsun 1200 fastback, 4 sp. std. trans., 9000 miles. One local owner, extra sharp

SPECIAL

1971 Pinto runabout, 4 spd. std. trans., luggage rack, mag whls., like new

SPECIAL

1969 Datsun 510 station wagon, radio, heater, 4 sp. trans., air cond., luggage rack, new rubber. Red. Clean

KEY, INC.

2312 Stagg Hill Rd.
Phone 539-1161
Manhattan's Only

VOLUME

New & Used Car Dealer

1968 CHEVY 1/2 ton pickup, long wide bed, 4 speed, positive traction rear end, 307 V8 engine, wrap-around bumper, heavy duty radiator. Price \$1475. Phone Minneapolis, Ks. 913 392-2650. SB5

FOR SALE — Pickup camper, very good, like new, size 10 1/2', Al Werner, Hanover, Ks. 66945. Phone 913 337-2626. x5

April 4, 1972

WE NEED GOOD USED PICKUPS!

1970 Chevrolet 8-foot Fleet-side pickup, 350 cu. in. V-8 engine, 5-speed, 366

1967 Chevrolet 1/2 ton 8' Fleet-side pickup, 6 cylinder, 4 spd. transmission, wrap around bumper and overloads.

1966 Chevrolet 8-ft. Fleet-side pickup, 6-cyl., a one owner low mileage (30,000 miles) pickup

1966 Ford 8-ft. Styleside pickup, 6-cyl. engine, 4-speed, radio, heater & wrap-around bumper, local on owner

1965 Chevrolet 8' Fleet-side pickup, Big 6 engine, 4 speed transmission, overloads and wrap-around bumper

AT OBERMEYER'S

YOU BUY

THE MILES LEFT —

NOT THE MILES USED

Looking For A Dependable Car... See The Brightest Corner In Town

OBERMEYER

913 258-2255 Open to 9 p.m.
Marvin Obermeyer, Owner
HERINGTON, KANSAS

Check With Us

1969 Chevrolet custom El Camino, V8, 3 speed, local owned, 21,000 mile cream puff unit.

1969 Chevrolet C50, 5 speed, spd., new 825x20 tires, custom cab, radio, V8, 16' Knaphead bed, power up & down hoist, new paint

1969 Chevrolet C50, 4 speed, speed, new 8:25x20 tires, power steering, custom cab, radio, V8 engine, 16' Knaphead bed, new paint, power up & down hoist

1968 Ford N700 tilt cab, extra clean heavy duty truck, 12' cab to axle, power steering, good local references

Check with us — business good

Skinner Chevrolet

Phone 632-2101
CLAY CENTER, KS.

Bargain Week

ON DOUBLE-CHECK

USED CARS

At Buick-Opel

1970 Mercury Montego 4 dr. sedan, AT, PS, PB, AC, like new

1968 Buick LeSabre 4 dr. HT, AT, PS, PB, AC, radio, vinyl top, new tires. See this one

1968 VW station wagon, 4 spd., radio, real clean

1965 Buick Electra 4 dr. sedan, fully equipped & clean

1964 Buick LeSabre 4 dr. sedan, AT, PS, PB, AC, new paint

Manhattan Motors

BUICK — OPEL

311 Houston PR 8-3537
Used Car Lot 231 Houston PR 6-4414
MANHATTAN, KANSAS

Register Now

5 FREE

Pintos

for 3 months

or 3000 miles

(must be 21 year of age

or older)

Skaggs (Ford) Motors

Your Transportation

Headquarters

"Where Customers Send Their Friends"

2nd & Houston

Phone 913-778-3525

MANHATTAN, KANSAS

1964 IHC 1/2 ton van, 4 cylinder, \$425. 1505 Hillcrest, Manhattan, Delphos, Ks.

il 4, 1972
\$ On These
Used Trucks
& Pickups

ED 'N READY TRUCKS
PICKUPS
Chevy 2 1/2-ton, 18,500 lb.
axle, 9,000 lb. front ax-
le, 200x20 tires, custom cab,
color, R & H, power
steering, 5-speed, 366 engine,
blue glass.

1 1/2 ton 8' Fleet
Chevy 2-ton, 15,000 lb. 2-
axle, 8.25x20 Michelin
tires, complete overhaul, red
overloads, heater, 350 V-8, tinted
glass, 1, a one owner.

Chevy 2-ton 6-cylinder, 4-
speed, heater, 2-speed rear ax-
le, 200x20 tires, blue
glass, Chevy 2-ton, V-8, heater,
2-speed, 4-speed, bed & hoist,
new paint, new over-
load, red color.

8' Fleet
Chevy 2-ton 6-cylinder, 4-
speed, R & H, 15.6 grain bed
stock racks, hoist, red
overloads, heater, 350 V-8, tinted
glass, GMC 1-ton, cab & chassis,
V-8, blue color.

MEYER'S
BUY
ES LEFT
MILES USED
g For A
Car... See
Corner in
MEYER

Open to
meyer, owner
N, KANSAS

PICKUPS READY FOR
ROADS 'N LOADS
Ford 1/2-ton, Ranger XLT,
R & H, power steering, pow-
er brakes, automatic, V-8, tin-
ted glass, 22,000 miles, like
new, red color.

Chevrolet 3/4-ton, R & H,
V-8, 4-speed, tinted glass,
blue color.
Chevrolet 1/2-ton, R & H,
V-8, 50,000 miles,
owner, new rings & valves,
white and turquoise.

C50, 5 speed
20 tires, custom
3, 16' Knapp
p & down
C50, 4 speed
25x20 tires
custom car
a, 16' Knapp
it, power

tilt cab
duty truck
power steering
ferences

Chevrolet
32-2101
TTER, KS

Week
E-CHECK
CARS
k-Opel

ontego 4
PB, AC
bre 4 dr.
C, radio
See this
wagon, 4
n n
ra 4 dr.
re 4 dr.
C, new paint

Phone 316-947-3117 For
Appointment
lr Schroeder
laboro, Ks. 316 947-3117

ATER IDEAS AT
Skaggs
Lincoln-Mercury
N. 3rd
Manhattan, Kansas
SEE
WAYNE
OR RON

BEST PLACE TO BUY
YOUR NEW
LINCOLN OR MERCURY
SALE — 1967 El Camino,
3 spd, new tires, excel-
lent condition, 61,000 miles.
913 243-4088 8 to 5, 432 E.
Concordia, Ks. x5

4-71 Detroit diesel
complete without radia-
tor 6V-53 Detroit diesel en-
gine, Duane Thomas, ph. 913-
243-4088, Delphos, Ks. x6



Salina Is The Place To Buy

1970 Ranchero, V8, 4 speed
..... \$1995
1967 Ford Super Van, 6-cyl.,
standard \$995
1966 El Camino, V-8, standard,
radio & heater \$995
1965 Ford F250 1/2 ton, V8, 4-
speed \$1195
1968 Chevrolet 1/2-ton, 6 cyl., 3
speed \$1195
Used camper, topper for 8-foot
bed \$195

16 NEW FORD TRUCKS
IN STOCK

ALSO A LARGE SELECTION
OF BRONCOS,
VANS AND RANCHEROS

Long-McArthur, Inc.

340 N. Santa Fe Salina, Kans.
Ford Lincoln-Mercury
913 823-2237

We Have The Trucks

1971 Ford Sports Custom, V-8,
automatic, power steering,
power brakes, air conditioner,
11,000 actual miles

1971 Chevrolet 1/2-ton, Custom
Deluxe, 350 V-8, turbo hydro-
matic, power steering, power
brakes, air conditioned, a real
nice truck.

1969 IHC 2 ton, 345 V8, 114"
cab to axle, 4 sp., 2 sp., 16"
Giant bed, 40" grain sides,
fold down stock racks and
Anthony hoist

4-WHEEL DRIVE

1962 Chev. 1/2 ton, 6 cyl., 4 spd.,
4 wheel dr., free wheeling
hubs with a long narrow bed

1968 Dodge 1/2 ton, V8, 3-speed,
good clean low mileage truck

1966 GMC 2 ton, V6, 4 speed,
2 speed, LWB, 8:25 rubber,
cab and chassis

1967 Chevrolet 70 series tilt
cab, 401 Magnum engine, 5
speed, 2 speed, power steer-
ing, full air, saddle tanks, 5th
wheel, trailer connections,
10:00x20 rubber. Ready to
make money.

1967 Chevrolet 1/2-ton, V-8, au-
tomatic, custom cab, not a
nicer one in the county

1961 Chevrolet 1 1/2 ton, 6 cyl.,
4 speed, 11' bed, grain sides
& stock rack, no hoist

Call Melvin Buxman collect
and he'll be happy to come out
and look at your truck or car.
Just call Melvin at 825-5431.

"Keep On Truckin' With A
Jim Sullivan Truck"

Jim Sullivan Chevrolet

239 N. Santa Fe
Phone 913 825-5431

SALINA, KANSAS

FOR SALE — 1967 GMC 1/2 T
pickup, 4 speed, 6 cyl., good
condition, \$1250. Kenneth Piel,
913 636-8125, Paxico, Ks. SB6

1 TON ENCLOSED stock truck,
bed, good condition. George Ra-
der, Phone 913 539-5601, Man-
hattan. SB7

FOR SALE — 13 1/2' wood truck
bed, combination stock racks,
\$75. Virgil Bennett, Manchester,
Ks. Phone 913 388-2274. x8

1967 FORD 1/2 ton pickup, 352,
custom cab. Camper Special
tires & rims. Abilene, Ks., Ph.
913 388-2651. SB6

WANTED — Good used 15 to 18
foot combination truck bed and
hoist. Ernest McClain, Jr., Goff,
Ks. Phone 913 284-2718. x5

FOR SALE — 1964 Chevy pick-
up, excellent condition, 1/2 ton.
Phone 913 776-8138, Manhattan,
after 6 p.m. x6

FOR SALE — 1968 Ford Gal-
axie V8 2 door hardtop, good
condition, one owner. Phone 913
437-2234. x5

FOR SALE — 30' tandem axle
grain trailer with tarp & alum-
inum, ready to go, \$800. Phone
Circleville, Ks. 913-924-2546. SB5

FOR SALE — 1961 IHC 1 1/2 ton
truck, excellent motor, grain
bed. Phone 913 348-2263, Fred
Struber, Linn, Ks. x5

FOR SALE — 57 Chev. truck
with 7 ton fertilizer bed, good
shape. Tasker Fertilizer Co.,
Minneapolis, Ks., Phone 913
392-3013. SB5

Real Estate

Property For Sale

320 acres on oil road, 85A cul-
tivated with 30A bottom, bal-
ance grass, with good fences,
abundant water, at \$140 per
acre, 10% down, 15% in 30 days,
balance on 7 year contract.

265 acres Republican River
bottom with 194A cultivated, 2
irrigation wells, 25.7 domestic
wheat, 69 corn, 15 conserving,
60 acres for beans, at \$90,000
with long term contract.

17A farm on oil road on edge
of good small town. 3 bedroom
modern home, other buildings,
at \$7500 on contract.

Improved 80 on oil road west
of Randolph. 3 bedroom modern
home, very nice, 2 car garage,
half cultivated, half grass,
\$18,000.

640 pasture, excellent grass,
good fence, abundance of wa-
ter. One of the very best, locat-
ed in Ottawa County, at \$33,
200 with 10% down, 10% May
1st, then \$2000 per year plus
6%.

5.7 acres on edge of good
small town, 8 room home, ga-
rage, washhouse, small barn at
only \$3500, \$500 down, \$400
possession date, then monthly
payments to suit. Includes 6%
interest.

Improved 240 river bottom
farm with 200 acres cultivated,
190 irrigated by gravity flow,
\$7000 govt. payment on 45%
sign-up. House is modern, 3-
bedroom, needs redecorating
and small repairs. At \$98,000
with 10% down, balance posses-
sion date March 1, 1973.

Improved 200A farm, 3 bed-
room modern home being re-
modeled now. 90 acres cultiva-
ted, 40A bottom, at \$40,000.
Contract possible.

Write or call collect for ap-
pointment. Come look at these
offerings and others. These are
only samples. New listings are
coming in all the time.

Gerald A. Kvasnicka
REALTOR
HADDAM, KANS.
Phone 376-2874

FARMS RANCHES MOTELS
OPPORTUNITIES HOMES

876 acres real good stock and
grain farm, part good bottom
land. Health and age reason
for selling.

57 acres close to Topeka on
blacktop

400 acres unimproved, Nemaha
County, on highway

Some real good going Pop and
Mom motels

2 up and coming sale barns in
Eastern Kansas

Some Nebraska sandhill ranch-
es for sale

DAIN'S
REAL ESTATE
Phone 582-4520

SILVER LAKE, KANS.
Licensed in Kansas, Missouri,
Nebraska, Iowa and Oklahoma
Jim Kocher, Onaga, Ks. 889-4339

Fulmer Real Estate
CATHERINE J FULMER
REALTOR

Office 456-7696
Res. 456-9281
WAMEGO

Property For Sale

330 acres in Kaw Valley, close
to Manhattan. All tillable, 500
head feed lot, modern feed mill.
150A leveled for flood irrigation.
Two irrigation pumps, all the
irrigation pipe needed. Adjoin-
ing land available for lease.

Three houses. Qualified person
can buy on contract.

DALE SHEPARD
913-482-3873 Dwight, Ks.
Salesman for Detrich Agency

1 1/2 STORY modern house, to
be moved. Dennis Ohlde, Linn,
Ks., 913 348-2183. x6

FOR SALE

51 acres Wabaunsee County w/
irrigation well, could be made
to flood irrigate, large 12 yr.
old 3-bedroom home, hot wa-
ter heat, fireplace, double ga-
rage attached, attractive land-
scaping, good location on
blacktop, immediate posses-
sion. \$55,000

FOR SALE — Unimproved Wa-
baunsee Co., 84 acres, Kaw
river bottom, approx. 12 acres
timber & creek, 6" irrigation
well, could be made to flood
irrigate, newly seeded to al-
falfa \$52,000

FOR SALE — Pottawatomie
Co., 798 acres, 333A bottom,
300 acres pasture & meadow,
balance timber & lots, plenty
of water, beautiful modern
home, excellent livestock
farm, may be bought on con-
tract.

McKowen - Jacobson
Agency

424 Lincoln, Wamego, Kansas
Phone 913-456-9466

Carlson Agency

801 Poyntz Manhattan

FARMS

320A Pott. County, 50 acres
crop, balance pasture, watered
by ponds, wells. Some improve-
ments. \$125 per acre.

320A pasture, best bluestem
grass, watered by large pond,
fences fair, no contract.

Farm consisting of 563 acres lo-
cated in the northern part of
Riley County. It is well im-
proved with a four bedroom
modern home with improve-
ments consisting of several
barns and other buildings for
a cattle feeding operation. Has
160 acres of good creek bottom
land in large fields with about
30 acres of alfalfa. The balance
consists of excellent pasture
with good fences and water.

This farm is well worth the
price of \$200 an acre. Let us
show you this one.

FOR MORE INFORMATION
WRITE OR CALL

Lawrence Welter, salesman
PR 8-3455

Harold Carlson, broker
JE 9-2084
MANHATTAN, KANS.

Kansas Farmland

GEARY COUNTY

545 acres of good grass with
immediate possession. Excellent
fences and water. Owner will fi-
nance for the qualified buyer.

GEARY COUNTY

880 acre well balanced cow
ranch located on State Highway.
Good modern stone horse and
other improvements. 120 acres
very productive creek bottom
with the balance in good grass.
Fencing and water good. Adja-
cent land available for lease or
purchase.

RILEY COUNTY

131 acres unimproved with 50
acres of top grass and good pro-
duction on the remainder. Ideal
building site for your new
home close to two main high-
ways.

WABAUNSEE COUNTY

320 acre dairy farm close to
Alta Vista. Lots of good im-
provements with older two
story home. Mostly broke
ground with good production
figures. Owner leaving area and
ready to sell.

WABAUNSEE COUNTY

all electric small home, 23 acre
pasture with the balance in good
farm land. Priced to sell.

Eldon L. Hoyle
Realtors

114 West 6th
Call Collect 913 238-5295
and after hours

Pierce Powers, 913-238-4719
JUNCTION CITY, KANSAS

FOR SALE — Farm in Cloud
County, 160 acres, over 100A
in grass, very good, balance in
clover & wheat. 1/3 wheat goes
to buyer. 80 acres in brand new
fence, on blacktop. Hardie Emig
Box 41, Bennington, Kansas 913
488-3613. SB6

Grass & Grain

35



The Flying Realtor Offers

80 acres well-improved, just 2
miles north of Riley, Kansas.
New 3 bedroom 2 bath home,
plenty of nice outbuildings, can
assume 6 1/2% loan.

200 acres well improved farm
on all weather road, 1 1/2 miles
east and 1 1/2 miles north of
Aurora, Kansas.

160 acres priced to sell, 1 mile
south and 1 1/2 mile west of
Denmark, Kansas.

233 acres of bottom land. Most
all can be irrigated, approxi-
mately 100 acres now under ir-
rigation. Next to the town of
Osborne, Ks.

400 acres most all tillable,
10 miles north of Delphos, Ks.

160 acres balance ground,
1/2 mile east, 2 1/2 miles north of
Aurora, Kansas.

160 acres most all tillable, 1 1/2
mile east, 2 miles north of
Aurora, Kansas.

AUTOMOTIVE PARTS & REPAIR BUSINESS

This well-established business
is located at Osborne, Kansas.
Carries an average \$40,000 parts
inventory — showing a nice re-
turn. County seat town. Com-
plete one stop repair including
front end overhaul & radiator
shop. Excellent Red Carpet
treatment with delightful office
and bookkeeping system. Value
enhanced with its exclusive lo-
cation — Owner states no other
complete automotive parts store
within 35 to 40 miles. Value
packed with six inside stalls —
one drive through, four full
time mechanics, one full time &
one part time bookkeeper. A
near new building designed thru
experience. Priced to sell and
selling for health reasons.

130 ACRES with like new all
modern 3 bedroom home on
blacktop road. Also other out-
buildings, at west edge of
Aurora, Kansas.

600 ACRES No. 1 cattle and
hog ranch with finest equip-
ment, 5 mi. northeast of Wells,
Kansas.

Also See Us For Other Listings

SILER AGENCY

148 South Seventh TA 5-1551
Ask for Ray LeDuc
Phone Evening TA 7-4544
SALINA, KANS.

LAND INVESTMENTS

372 acres Ottawa County south-
east of Tescott, 202 acres of
excellent bottom land, lays
level with no heavy soil, bal-
ance excellent grass and
creek. Pasture has 2 ponds,
new fence. Beautiful scenic
view. Immediate possession
on grass.

640 acres Mitchell County,
Southeast of Simpson, 315A
of upland cultivated, balance
grass, still immediate posses-
sion on grass & open land.
Improved with older 2 bed-
room home. Long term, low
interest contract available.

160 acres Mitchell County,
southeast of Simpson, 50 A of
grass, balance upland cultiva-
ted. Long term, low interest
contract available.

152 acres Washington County,
east and close to Clifton, 107
acres of cropland, mostly
creek bottom. Good allot-
ments and yield. Selling to
settle estate.

For information call Jerry
Knowles, 825-4091. We have
buyers for pasture and cultivat-
ed land in Saline, Ottawa and
Cloud Counties. If you have
been thinking of selling, give
us a call. We are the only real-
tor in area selling only rural
property. Call Jerry Knowles,
825-4091.

KNOWLES
COUNTRY

Route 2 Box 79
Phone 913 825-4091
SALINA, KANSAS

RURAL REAL ESTATE
SPECIALIST

TRACTORS
3020 diesel
3020 diesel
3020 diesel
3020 diesel, PS
3020 diesel
3020 diesel
4070 diesels
300
IH 706 diesel
IH Super M
ENAA

COMBINES
JD 55 with cab
410 MF with cab
IH 303 with cab
321 MF cornhead
JD 55
JD 55
IH 55 with cab
IH 151 with cab
IH 101

JUNK COMBINES
55, 1955 45; 1955
Malvin K; 2 1951
move these at a

DISKS
RW
Kewanee
IH No. 37
117" Kewanee
TW
IH No. 37
Krause 610
BW
RWA
AW

ROW CROP
planter with
planter with fer
row tool bar pla
front cultivator
6 row cultivator
6 row cultivator
front cultivator
cultivator

MISCELLANEOUS
N spreaders
MUST MOVE
John Deere 24T
At REDUCED PR

Washington Imp
Pho
325-2

WASHINGTON, K

COMBINE CITY, U
82's, 92's, and S
0.
410 combines: 19
85; 1965 - \$3995
85; 1967 - \$5995
85; 1969 - \$7995
85; 1971 - \$9995
510 combines: 19
85; 1967 - \$6
85; 1969 - \$899
85; 1971 - \$10,995

Interest on finan
4.72. You can buy
from us that is fi
with a guarantee. V
insurance. We have
on our machines
has been done to

P. Humph
Implement (C
132-140 I
Ph. (316)
KIOWA, K
Combine City USA
Trade For Any

Salina Impl
Salina, Kans
F 1100 cabs, lov
D 4020's, 1966 &
gas, clean
good
cab, 14-ft.
very clean
F 12, 16' & 14'
F 12, 14', clean
H 101, 52-ft.
a 109 hay pickup
load, hyd. buc
3-pt. cart
MF semi mount
LZ 207B drills

For Sale
er - Built to m
round grain bins
Dahl Farms
913 548-3896
NEAREST, KANSAS

TRACTORS

4020 diesel
3020 diesel
3020 diesel, PS
4020 diesel
4010 diesels
IH 706 diesel
IH Super M
SNAA

COMBINES

JD 95 with cab
410 MF with cab
IH 303 with cab
321 MF cornhead
JD 55
JD 55 with cab
IH 151 with cab
IH 101

JUNK COMBINES

55; 1955 45; 1955 55; 1954
diesel, 2 1951 MH 26 —
move these at any price

DISKS

12" Kewanee
IH No. 37
12" TW
IH No. 37
Krause 610
BW
RWA
AW

ROW CROP

planter with fertilizer
planter with fert.
row tool bar planter
front cultivator (Two)
6 row cultivator, 3 pt.
6 row cultivator
front cultivator
cultivator

MISCELLANEOUS

2 N spreaders
MUST MOVE
New John Deere 24T balers
At REDUCED Prices

Washington Impl. Co.

Phone
325-2301

WASHINGTON, KANS.

COMBINE CITY, U.S.A.

82's, 92's, and S92's, from
1960.
F. 410 combines: 1964 model
\$385; 1965 - \$3905; 1966 -
\$405; 1967 - \$5995; 1968 -
\$605; 1969 - \$7995; 1970 -
\$805; 1971 - \$9995
F. 510 combines: 1966 mo-
del - \$5995; 1967 - \$6995; 1968
- \$7995; 1969 - \$8995; 1970 -
\$905; 1971 - \$10,995.

with a 60 interest on financing un-
der 6-172. You can buy a com-
bine from us that is field ready
) Series with a guarantee. We trade,
ch motor finance. We have a work
on it. 3-5 set on our machines showing
need axle. That has been done to them.

J. P. Humphrey
Implement Co.

132-140 N. 6th
Ph. (316) 825-4351
KIOWA, Ks. 67070

Combine City USA—
We Trade For Anything

Salina Impl. Co.

JOHN DEERE
Salina, Kansas
Two MF 1100 cabs, low hrs.
Two JD 4020's, 1966 & 1967
IH 460 gas, clean
car, truck
1968 55, cab, 14-ft.
1969 55, very clean
Two MF 92, 16' & 14'
1966 Oliver 542, clean
IH 101, 12-ft.
1967 no. 109 hay pickup, demo.
1966 46 loader, hyd. bucket
1968 MF semi mount plows
Two JD LZ 207B drills, demo.

For Sale

Trailer — Built to move
round grain bins

Dahl Farms

913 548-3896
EVEREST, KANSAS

Fairbury Implement Company, Inc.

FAIRBURY, NEBRASKA

1969 410 MF diesel with air con-
ditioning, 14' table
1970 410 MF diesel with air con-
ditioning, 14' table
1969 410 MF gas with air con-
ditioning, 14' table
1969 410 MF gas with cab, 14'
table
1968 410 MF gas, low acreage,
14' table
1966 410 MF gas, very good, 14'
table
1969 510 MF diesel with air, 20'
table
Super 92 MF, clean, cab
Super 92 MF, good rebuilt mo-
tor, cab
92 MF, good, cab
82 MF, good, cab
72 MF, good
80 MH, good, cab

TRACTORS

MF 1130 diesel, equipped, 1000
hours \$7500
1967 MF 180 diesel, very clean,
1333 hours \$4800
1967 MF 165 diesel, very clean
..... \$3500
1961 MF 85 diesel, overhauled
and painted \$2200
1959 JD 730 LP, exceptional
..... \$2300
1965 MM 302 LPG, good \$2850
One only 1700 Owatonna
Loader Tractor, four-wheel
drive, \$5600. Will sell for
\$3800 (Demo)
Combines interest FREE until
September 1, 1972, (New and
Used) Program runs until April
28th, 1972.

BIG DISCOUNTS ON ANY OF THESE MACHINES

One New 4R Buffalo Minimum
Till Planter
One New 6R Massey Ferguson
Planter
Two New Kent Springtooth
Cultivators
Two New Caldwell blades —
best heavy blade money can
buy

Two New 410 gas combines
One New 510 gas combine
One New 760 MF combine
One New 1800 MF tractor
One New 1100 MF tractor
One New 1130 MF tractor
Five used radios
One Used Bear Cat grinder-
mixer
One New MF Swather
One PT 10 Hesston Windrower,
New
One PT 12 Hesston Windrower,
New
One new post hole digger
One new post driver (demo.)
One MF disc, 18' & 21'
One MF 14' disc
One Kewanee disc
One used narrow front 180 MF
One new field cultivator, 24' &
One 34'
MH 26 - 27 - 80 & 90 junk com-
bines

Fairbury Impl. Co.

413 3rd Street



402-729-2356

FAIRBURY, NEBRASKA

USED TRACTORS

1969 MF 410 combine, 14', cab
1963 F560 diesel, fast hitch, PS
1959 IHC 560 diesel, PS
1959 F460 gas, PS, fast hitch
1963 IHC 404 gas with mower
1959 Ford 941, PS
1957 Ford 860 with ford indus-
trial loader
1962 B275 IHC diesel with No.
2001 IHC loader
1959 MF 65 gas, PS
1959 AC D17, WFE, PS
1951 AC WD
1949 IHC F "M" choice of 3
1947 IHC Farmall H
1949 IHC Farmall B
1959 MF 50
1950 MF TO20, new tires, mo-
tor overhauled
1948 Ford 8N
We can furnish wide front ends
for any of the above tractors.
Also have 3 pt. equipment and
other machinery.

Duane Lund

Machinery Is In Lot
In Green, Ks.

Phone 944-2221, Green
Home 293-5677, Leonardville

FOR SALE — 101 IHC combine,
good condition, \$500. Farmhand
F14 loader \$150. Wanted — Cab
for 151 IHC combine. Art Buse-
nitz, Benton, Ks. 316 799-2250.
x6

Plow Sale

PLOWS FOR SALE
NEW & USED

6 bottom Case JRA semi-moun-
ted, new \$1395
5 bottom Case 5x16 JRA semi-
mounted, new \$1095
4 bottom Case wheel plow,
high clearance, new \$695
New 3 bottom Case wheel plow,
high clearance \$449
New 3 bottom Case mtd. \$329
Used like new Case 3x16 mount-
ed plow \$239
Used Case 3 bottom mounted
plow \$205
Used Massey Harris 3 bottom
mounted \$129
Used Case 5 bottom 14" wheel
plow \$829
Used Case 3 bottom hi clear-
ance wheel plow \$399
Used IHC No. 8 wheel plow
near new \$189
10' Moline oneway, big blades
..... \$239
Used Case Centennial 4 bottom
plow \$149
Used IHC 4 bottom plow \$139
IHC fast hitch 3 bottom plow
..... \$139
IHC fast hitch 3 bottom plow
..... \$129
IHC 3 bottom 16" plow, very
good \$79
Lots more to choose from —
Allis 5 bottom 16" plow, 9000
series, semi 3 pt. hitch \$749
Lots more to choose from —
come look 'em over.

Longhofer

Supply



Case & AC



Farm Machinery
Headquarters First Class
For Central, Kansas

EV 2-2620
Ask For Ray or Rusty
MARION, KANSAS

Spring Dollar Saving Sale

TRACTORS

AC 185D demonstrator
AC 190XT demonstrator
AC 19 gas, one owner, sharp
AC 190XT 1967, cab, good
AC D21 1968 gas
AC 3x16 high clearance plow
A-C 5x16 semi-mounted. dis-
count price
Kewanee 13' disk
Krause 18' flex-wing disk, new
John Deere 4 row roto-mold-
board lister
Eze-Flow fertilizer spreader
John Deere No. 5 mower
New Holland 456 9' mower, 1 yr.
New Holland 469 haybine, 1970
New Holland 490 haybine, demo.
New Holland 271W baler
New Holland 275W baler
New Holland 1010 bale wagon,
1970, like new
New Holland 1045 self-propelled
wagon
New Holland 1047 SP wagon,
new
New Holland 1049 SP wagon,
new
New Mowers, Rakes & Balers

COMBINES

1967 Massey Ferguson Model
300
2 1969 Gleaner cabs, Model F
1959 Gleaner Model A
New Combines
At Large Discounts

Meinhardt Farm Eqpt.

913 456-2310

WAMEGO, KS.



NEW HOLLAND
Practical in design - dependable in action

HAYING EQUIPMENT

Gehl 600 & 300 choppers, near
new
Gehl mower att. for Gehl 600
1966 Oliver baler
New Holland 44 baler

TRACTORS

1966 MF 180D
International 400D
1969 Allis Chalmers 180D

Frantz Farm Eqpt. Inc.

Phone 402 223-2317

BEATRICE, NEBR. 68310

Hiway 77 North

FOR SALE — John Deere RG
430 cultivator. Phone Morgan-
ville 913 926-4640. x5



From 32 to 133 PTO H.P.
(mfr. est. max.)

SEE THE NEW 966 TODAY!

IT FEATURES:
95.0 estimated horsepower. New
414 cubic inch Diesel Engine.
Isomounts (lower sound level).
Gauges instead of lights. New
quiet cab. New hydr. couplers.

SEE US TODAY!

Used Machinery

Farmall 504, 2 pt. hitch
1965 Farmall 706 diesel, engine
overhauled, 18.4 tires
1959 Farmall 560 gas
1950 Farmall M
IH No. 37 10'9" disk
IH No. 10 16x8 grain drill
Several 2-row cultivators for
Farmalls H & M
No. 465 IH 4 row 2 pt. lister,
rubber press wheels
No. 46 IH lister with rotary
moldboards, rubber press and
fert.
No. 70 IH 4 row lister cultiva-
tor, 2 pt. hitch
IH No. 120 balanced head semi-
mounted 9' mower
IH No. 550 2-row field harvest-
er, good condition
John Deere No. 45W loader
1966 IH 1/2 ton, V8, 4 speed
Open Thursday Evenings
Until 8:30

Pioneer Service

& Sales



317 W. Walnut

913 258-3222 8 to 5:30
After 6 Call 258-3026
HERINGTON, KANS.



From 32 to 133 PTO H.P.
(mfr. est. max.)

SEE THE NEW 966 TODAY!

IT FEATURES:
95.0 estimated horsepower. New
414 cubic inch Diesel Engine.
Isomounts (lower sound level).
Gauges instead of lights. New
quiet cab. New hydr. couplers.

SEE US TODAY!

New Tractors & Machines Cost Less At Engel Motors!

CHECK & COMPARE THESE PRICES:

New F-966 diesel tractor with
full standardized equipment,
less weights. Our price, FOB
Abilene \$8385
New F-1066 diesel tractor with
full standardized equipment,
less weights. Our price, FOB
Abilene \$8985
New IH no. 990 mower - con-
ditioner - windrower. Our
price, FOB Abilene \$2385
New IH no. 430 wire baler, com-
plete. Our price, FOB Abilene
..... \$2395

DON'T MAKE A \$300.00 MIS-
TAKE, ALWAYS GET OUR
PRICE BEFORE YOU BUY!

ENGEL MOTORS

318 NE 14th



Ph: 913-263-2785

ABILENE, KS.

CHIEF

Grain Bins

The bin guaranteed against
failure. Now, the strongest bin
you can buy.

ELLIOTT

CONSTRUCTION CO.
Phone 913 265-3872
MORROWVILLE, KS.

FOR SALE — Good 10' John
Deere fertilizer spreader. Bob
DeLapp, Blaine, Ks., 913-396-
2477. x5

TRACTORS

1968 Deere 4020D, 2100 hrs.
1966 Deere 4020D, 3200 hrs.,
turbo
1965 IHC 706 diesel
1962 Oliver 1800D
1962 Deere 2010 utility with
loader
1963 Deere 4010D
59 & 60 Deere 730D
56 JD 70D
48 JD G, D & B
1953 Ferguson 30
69 Allis 180 diesel, slick

DRILLS

FB168B with 20" tires
FB168B with 15" tires
No. 10 IHC 168 red
Several older 168 drills

MISCELLANEOUS

JD 480 mower conditioner
1967 JD 95 combine, 19' head
19' heavy duty pickup reel
10' Grain-O-Vator 55
F145 semi plow, 4x16
F620 wheel plow, 3x14, HS bot-
toms
JD 214WS and 224WS balers
14T and Super 66 baler
NH balle thrower for 275
65 Baldwin C-II with 16' head
JD 406 loose ground lister
PA302 2 row 3 pt. R lister JD
4 row IHC rotary lister
59 Deere 45, 12-foot
Yellow Gehl with 2R & pickup
35 JD loader for 3010 hay buck-
et
11' RWA wheel disk
Some schaefer tube wheel discs
4 section JD pegtooth
12' excellent 3 pt. JD spring-
tooth
Straw chopper for 1958 No. 55
F650 wheel plow 4x16
2 row wheel lister, rotary mold-
boards
52 Baldwin R combine
58 IHC 101 combine
4 row front cultivator for 3010
Several old loaders
16' - 20' wheel springtooth
Old IHC 45T and Oliver 50T
baler
Older Graham Hoeme & MM
chisels
No. 10 JD flail chopper
IHC 125 combine
10' JD oneway
Viking PTO hammer mill
Used 31 rotary tiller 110 or 112
L & G tractor
45W deere loader

SHOUSE

IMPL. CO.

Abilene, Kans.



Store 913 263-3051
Ed Shouse 913 263-1066
Ron Shouse 913 263-4515

Come Look & Save

AW 15-2, needs a little repair
..... \$375
IH 37 AFB 12' good \$575
Krause 12' AFB \$295
Kewanee 10' \$275
Kewanee 11' \$125
IH 10'9" AFB, good \$325
RG 40 3 pt. cultivator .. \$625
RG 4 3 pt. cultivator \$675
AC 4 row with fert. planter
..... \$225
JD 494A with fert., been re-
conditioned \$875
JD 494A with fert., as is .. \$650
IH 449A with fert. \$195
JD 494A with fert., H&I boxes
..... \$1000
AC 4x16 plow \$195
IH No. 58 6 row planter
JD 406 planter with fert.
Kewanee folding wing disk

Come And See Ed Or Cal

Osage Farm Eq. Co.



Ph. 528-1422
or 528-1410

OSAGE CITY, KANS.

For Sale

M & W Anhydrous Applicator,
3-pt., 21-foot

Peschel Bros.

1 1/2 mile east of
Marysville on
Highway 36

Phone 913 562-2377

MARYSVILLE, KANS.

For Sale

Caterpillar D6, cable dozer, ready to work \$2500
IHC 550 heavy duty forage harvester, 9 knives, 2 row narrow-wide corn head, cut 200 acres \$1700
Davis mixer feed wagon, good condition \$1500
John Deere 5 bottom 16' plow, F145H \$1300
John Deere 858A rake .. \$250

USED LUMBER

9 1/2"x5"x2" boxcar decking, good 30c each. Car siding all lengths.

CHARLES F. STEPHENS
913-287-5961 4240 Nearman Dr.
KANSAS CITY, KS. 66104

Spring Specials

MF 410D with cab \$8500
MF 410D with cab \$7500
Both Cut 2 years
MF 165D, \$3250
MF 85D with 3-pt. \$1550
14' JD disc \$225
MF 12' 3 point disc \$225
5' Bush Hog \$275
MF No. 12 baler \$850
MF 4x16 3 point plow \$450
MH 27 combine 14' \$150
New Gehl 610 forage box \$375
New Gehl 810 \$1250
New Gehl No. 84 with 30' rows \$1875
65D tractor, 3-pt. \$1750
A John Deere \$225
Graham Hoeme chisel .. \$175

Dey Farm Supply

Phone
316-283-2730
NEWTON, KANSAS

Specials

COMBINES

1970 Gleaner F, gas and cab
1968 Gleaner F, cab
1967 Gleaner C-II, cab
1966 Gleaner C-II, cab
1965 Gleaner A-II, cab
1965 Gleaner C-II
1963 Gleaner A, cab
1963 Gleaner C
1961 Gleaner A
1961 Gleaner A
1958 Gleaner A,
1958 MH 82, 14' head
1956 Gleaner A
1953 John Deere 55
1953 Gleaner A
Oliver Model 40

TRACTORS

1965 John Deere 2010 gas
1965 John Deere 4020 D
1952 John Deere AR, good
HC 660 diesel
1954 W9 IHC gas, good
4 row AC mounted lister
12' JD oneway
A-C field cutter with direct cut
2630 corn head
2630 cornhead
2430 cornhead, like new
A240 cornhead
A-C round baler
Model 100 Owatonna mixer mill
John Deere 940 land plane

A & W Eqpt. Co.

913-738-3379
BELOIT, KS.

Three New And Used Tractors

WE MUST MOVE

Save over \$1000 on each —
New Case 970 with cab, big axles
1969 Oliver 1850 diesel, used 18 months, has everything. Like new
John Deere 4020 propane, extra good tires, no 3 pt.
30th slick enough to guarantee

Jones & Knopp

913 922-3241
or 922-4401
CHAPMAN, KS.

WANTED — Windrow pickup or 616 New Holland chopper. New or used blower with 9" ipe and PTO. For Sale — Moto baler, loader on Coop tractor and Co-op tractor. Henry Blecha, Chester, Nebr. x6

FOR SALE — Small Massey-Farriss tractor. No. 5 JD mower, pray rig, all in good shape. ell cheap. Axtell Ks., Phone 13 736-2751. x5

Combine Specials

2 1968 G Gleaners, cab
1966 C-II Gleaner, cab, 18'
1959 MH 82, 14', save
1959 Oliver 40, 14', cab
1961 Case 800, 14'
2 1959 Gleaner A, 14', cabs
3 1958 Gleaner A, 14', cabs
1961 Gleaner C, 14', cab

TRACTOR SPECIALS

New AC 180D, fully equipped, only \$6595
New AC 190 XT D, fully equipped, only \$7995
WD 45 LP, A-1 \$795

MISCELLANEOUS EQUIPMENT

New Brady 3 pt. chisel plow, only \$650
New Owatonna flail shredder, 15', special \$1295
New Brady 1680 flail shredder, 6 row, only \$1450
New Mono 3 point stalk shredder, 5', only \$275
New AC heavy duty chisel plows on special price
New Hesston Head Hunters. Save now 15% off
New Hesston Stack-Hand 30's on hand
New Owatonna hydro-stat Model 275 14' windrower, only \$6395
New AC 17' chain saw \$149.95
New Mono chain saws \$90 & up
3 used Owatonna 95 bu. grinder-mixers, good \$1495 & up
1970 Brady 15' flail shredder, good \$1095
Used Letz burr mill, PTO, good \$125
New Blair 115 bu. manure spreader \$575
New Blair 160 bu. manure spreader, 4x13'6" with 20" rubber, slop gate, pintle chain, only \$850
Free Interest Waiver On New & Used Combines Until Sept. 1, 1972



Buchli Imp.

A-C DEALER
Phone 768-6866
HEBRON, NEBR.

Tractor Specials

John Deere 4010 D, wide front, clean
John Deere 730D, clean and wide front
JD 2510 gas, completely overhauled
JD 720 LP, wide front
JD 60, good condition

MISCELLANEOUS

1966 Versatile swather, 14', with conditioner
JD 34 forage harvester, 1 row head
John Deere 38 forage harvester
Papec 86 FM mobile feedmaker
5 JD 24B planter units
3 JD 406 planters
2 John Deere AW 13'10" discs
1968 Case 1155 SP windrower

Belleville Impl.

Norman Hanshaw
913 527-2261
BELLEVILLE, KANS.

Guaranteed Tractors

1968 JD 4020D, wide front
1967 JD 3020D, 2686 hours
1967 JD 3020 gas, power-shift
1967 JD 2510 gas, 1541 hours
1964 JD 3020 gas
1966 AC XT190D, very good
1966 MM Super 670D, wide front, with weights
1959 JD 530, 3 pt. & Rollo
1959 MF 65 gas, hi-arch
1953 JD 50, nice one
1954 IHC Super H
1951 AC WD, runs good
1950 JD B, overhauled
1949 JD A, very good
Also several others

PLANTERS

New 1300 6 row at old price
Used 449A, fert., insecticide
Used 694AN, no fert., insecticide
Used 494 — No fertilizer

Todd Tractor Co., Inc.

Jct. 36 & 63
913 336-2138
SENECA, KANSAS

FOR SALE — New Soo 6 ton wagon hoist. Airport Service Station, Clay Center, Ks. SB6

FARM SPECIALS

One new 1250 John Deere 6-row plateless planter . \$1500
One used 1250 John Deere 6-row plateless planter . \$1250
2 new 24T twine balers \$1995 ea.

Gautier Impl. Co.

John Deere Dealer
Phone 316-257-3281
LYONS, KANSAS

KRAUSE CHISELS

Attention farmers east and south of Clay Center. Before you buy a chisel or disc let us show you what Krause has to offer. We are as near as your telephone.

USED WHEEL DISKS

12' Krause wide spacing
Two 11' Krause, one near new
Three John Deeres: 15'2" BWA, 22" cone blades; 13'10" BW & 12'6" BW. If a JD disk is what you are looking for these are extra good
Two IH disks, one 11', one 12' 11' Case, 2 years old
13'6" heavy duty Kewanee
We are in need of used Krause tandems. See us for a good trade
No. 605 Minneapolis-Moline power unit
16' Crustbuster
224WS JD baler used 3 seasons
47W IH, extra good — These 2 balers always kept inside. Ask to see them.
No. 68W NH reconditioned
No. 46T IH
No. 905 NH windrower, 14' auger head, with Ford engine
No. 1030 NH bale wagon. This wagon will be sold within a week. If interested in it or the windrower act fast.
We have just received our 1972 Model NH balers
2 Dempster rotary bottoms with fert. att.
No. 985 NH combine, recond.
No. 315 IH combine, looks like new
3 MF combines, one 92 Super, 2 No. 82
We have five new Krause and Hutchmaster offset disks we need to sell. Buy now and save money. We can also order Crustbuster offsets.

Gould's. Inc.

Krause — Crustbuster
Hutchmaster
White Farm Equipment



Phone 913-243-2609
CONCORDIA, KANSAS

Tractors

1968 JD 4020 RC diesel with cab
1964 JD 4020 RC diesel, power shift
1957 IHC 650 standard LP
1957 JD 720D std., 3 point
1963 D19 Allis, LP
1957 JD 720 diesel, row crop
1953 Super H IHC

LISTERS

Two 4-row Dempsters, 3-pt., w/
Two 4-row JD PA 302 with fert.
Two 494 4-row JD planters w/

MISCELLANEOUS

BMB 6' rotary mower, 3-pt.
13' Graham Hoeme chisel

PLOWS

JD 3x16 No. 55H
JD 3x14 No. 810
JD 3x14 No. 55 with lift
JD No. 55H 3x14
IHC 4x14 pull

WHEEL DISC HARROWS

John Deere BW 12-foot
John Deere RW 12' and 14'
IHC 10-foot

COMBINES

1956 JD 45, 10' head
1958 JD 55, 14' head with cab
1962 JD 55, 14' head with cab

Newton Tractor & Impl. Co.

1302 S. Kansas
316/283-2220
NEWTON, KANS.

FOR SALE — No. 449 IHC 4-row planter in good condition. Price \$200. Frank Revere, Ph. 316-767-6421, Council Grove. sb7

TRACTORS

8000 Ford diesel, 500 hours
5200 Ford diesel, demonstrator
1967 Ford 4000 gas with loader
1954 IHC Super MTA, wide axle, power steering
86 Ford tractor

NEW IMPLEMENT SPECIALS
Ford 711 loader \$325
Ford 727 loader \$675
Glencoe 18' field cultivator, 3-bar, pull type \$945
Glencoe row crop cultivator, 4-row, rolling shields .. \$1050

USED IMPLEMENTS

611 Ford combine, 12' head
Owatonna 14' swather-crimper, reconditioned, A-1
Glencoe 7 shank soil saver
Ford 12' mounted springtooth
Ford Model 101 3x14 plow

George Motor Co.



Phone 913
446-3340
CLYDE, KS.

Burns-Salisbury

Homelite Chain Saw
Sales & Service



East US 24
Ph. 913-778-5731

HOMELITE
SAWS
Practical in design • dependable in action
MANHATTAN, KANSAS



From 32 to 133 PTO H.P.
(mfr. est. max.)

SEE THE NEW 966 TODAY!

IT FEATURES:
95.0 estimated horsepower. New 414 cubic inch Diesel Engine. Isomounts (lower sound level). Gauges instead of lights. New quiet cab. New hydr. couplers.
SEE US TODAY!

NEW EQUIPMENT

If you are looking for a good price on the following new equipment, see or call us.

1 IHC F656 gas
2 IHC 58 6 row planters
1 IHC 56 4 row planter
IHC No. 430 twine baler
IHC No. 9 3 pt. hay rake
4 IHC balanced head mowers, 2 pt. or 3 pt.

Used Farm Machinery

IHC F504 tractor
A-C 10' wheel disk
Hesston Stak-Hand No. 30, used 2 seasons
IHC F706D, FH, PS, 2 pt., with 2600 hours
IHC 560, FM, PS, 2 pt., 1961
IHC M
IHC 12' 2 pt. mtd. springtooth harrow
JD 75 bu. 2 wheel manure spreader
IHC No. 120 balanced head mower
JD No. 8 mower
JD 14T hay baler with bale thrower
7' hay-conditioner
2 bale loaders
Gehl forage feeder wagon with 7 ton running gear
JD 3 pt. 2 row planter
1961 Ford 3/4 ton, 4 speed
1965 Buick 4 door, PS, PB

Onaga Truck & Tractor Co.

Phone 913
889-4841
ONAGA, KANS.

COMBINE FOR SALE — John Deere No. 45, 1958, 12'. Good, clean, always shedded, \$500. Harold Shulda, Belleville, Ks., Phone 913 527-2808. x6

FOR SALE — 1959 John Deere 55 combine, excellent condition, low acr Robert Schmitt, Gorn, Ks., 913 637-4137. x5

TRUCKS

1969 GMC 3/4 ton, V8, 4 speed
2 1968 IHC pickups, V8, 4 spd.
1967 IHC pickup, 6 cyl., 4 speed
1963 IHC pickup, 6 cyl., 4 speed
1963 IHC 4 wheel drive
1962 Mercury Comet, 6 cyl., 3-speed

TRACTORS

1966 Series IV D-17 with 3 pt.
1956 Super H Farmall
1946 WC Allis, good
AC 190 gas
AC D-17, Series I
1962 AC Series II D-17
WD 45 diesel
CA Allis
A John Deere

MISCELLANEOUS

4 row 406 JD planter with fert.
4 row front mount for D-17, cultivator
2 row front mt. cultivator for D-17
2 row front mount quick tach John Deere cultivator
AC 3x16 high clearance plow
Ground driven AC manure spreader
PTO driven IHC manure spreader
Snap coupler rear blade
2 Peerless roller mills
F-10 Farmhand stacker
1962 46T baler
14T John Deere baler
AC 303 baler
AC Roto baler

NEW

New Farmhand PTO manure spreader, shop worn, will sacrifice

NOW IN STOCK

Shipment of Farmhand hay tools and loaders
AC planters and roto-balers & square balers
Crustbuster springtooth harrows
Used Wik bale loader

Buchman Farm Sply.

IHC TRUCKS
Phone
913 229-6619
ALTA VISTA, KANSAS.



From 32 to 133 PTO H.P.
(mfr. est. max.)

SEE THE NEW 966 TODAY!

IT FEATURES:
95.0 estimated horsepower. New 414 cubic inch Diesel Engine. Isomounts (lower sound level). Gauges instead of lights. New quiet cab. New hydr. couplers.
SEE US TODAY!

USED MACHINERY

1969 IH 856D, WF, 3 pt., fully equipped
1966 IHC 806 LP gas, complete overhaul, A-1 shape, low hours, new tires
1965 JD 4020, sharp, low hours
1964 IH 806D, WF, FH, fully equipped
1959 F460 gas, FH, 3 valves, fully equipped
1955 IH 300U, FH, good
1948 Farmall H, fair
1961 MF 65, high arch, PS
1948 JD D, overhauled, good tires

MACHINERY

IH 461 4 row cultivator
4 row IH rotary moldboard lister, fert.
DuAl Loader 250, hyd. bucket, double acting
New IH 51 feed wagon, 7x14, 2 beaters, front & rear unload
Sargent loader for 300-350V
IH No. 37 10'9" wheel disc, sealed bearings
IH No. 37 12' wheel disk

Kendall Garage AND IMPLEMENT

Phone
293-5661
LEONARDVILLE, KANS.

WANTED — MF 62 3x14 mtd. plow. Leslie Dyck, Moundridge, Ks., 316 345-6402. x6

V8, 4 speed
ups, V8, 4 spd.
6 cyl., 4 speed
6 cyl., 4 speed
1 drive
omet, 6 cyl., 3

ORS
17 with 3 pt.
armall
good

I
D-17

NEOUS

nter with fert.
int for D-17,
cultivator for

nt quick tach
tivato
learance plow
AC manure

blade
mills
tacker

baler

TO manure
worn, will

STOCK

rmhand hay
s
roto-balers

ngtooth har

ader

arm Sply

C TRUCKS

Phone

3 229-6619

KANSAS

H

H

H

H

H

H

H

H

H

H

H

H

H

H

H

H

H

H

H

H

H

H

H

H

H

H

H

H

H

H

H

H

H

H

H

H



From 32 to 133 PTO H.P.
(mfr. est. max.)

SEE THE NEW 966 TODAY!

FEATURES:

Estimated horsepower. New 4 cubic inch Diesel Engine. Isomounts (lower sound level). Gauges instead of lights. New cab. New hydr. couplers.

SAVE — SEE US TODAY!
NEW BUT-OLD PRICES

No. 58 6 row narrow planter
No. 56 4 row planter
No. 47 wire baler
No. 10 16x8 fert. drill
No. 16 side del. rake
No. 340 FH springtooth, 16' grinder-mixer
No. 610 12' disk
wheel disks, 10', 12' or 14'
combines, No. 615 13' or 14'
No. 311 rotary mower, trail type
No. F856 diesel tractor, save
No. F856 gas tractor, save
No. F856 diesel tractor, save

USED TRACTORS

Farmall M with mower & PTO
No. F706 LP, 3 pt.
No. F706D, WFA
No. F560D, RC
No. 1460 utility HC, W loader
John Deere 3010 diesel

USED MACHINES

No. 30 Grain-O-Vator, PTO drive
No. 101 combine, 12', clean
No. 1970 7' flail mower, 3 pt.
No. 16x7 fert. drill, with seeder
No. 37 wheel disk, 10'9" SB
No. 2x14 fast hitch plow
No. 4 row lister, fast hitch, rotary MB, press
No. 6' oneway on rubber
No. 16x8 fert. drill
No. 37 wheel disk 12' SB
No. H&M 250 cult. with cyl.

No. 30 Grain-O-Vator, PTO drive
No. 101 combine, 12', clean
No. 1970 7' flail mower, 3 pt.
No. 16x7 fert. drill, with seeder
No. 37 wheel disk, 10'9" SB
No. 2x14 fast hitch plow
No. 4 row lister, fast hitch, rotary MB, press
No. 6' oneway on rubber
No. 16x8 fert. drill
No. 37 wheel disk 12' SB
No. H&M 250 cult. with cyl.

USED TRUCKS

No. IH Scout, 4 wheel drive
No. IH Scout, full top, bucket seats
No. 1600 Loadstar, V8, duals, 2 speed
Chevrolet 1 1/2 ton, duals, 2 spd., 2 way PTO
Chevrolet 1 1/2 ton, duals, 13 1/2' comb. bed
FMC 1966 one ton pickup, long narrow bed
FMC 1963 pickup, long wide, custom, air cond., 4 speed
Ford 1/2-ton pickup with 4-spd.

MOHN'S

JUNCTION CITY, KANSAS
9th & Jefferson
Phone 913-238-5101

See
Lloyd Hunter or Chet Westrup
Nights — Abilene 913-263-2399

Benne Machinery

SALES & SALVAGE
Tractor, combine and machinery salvage parts at a bargain. Also used tires of every description.

EVERETTE BENNE, MGR.
Phone 913-243-4662
CONCORDIA, KANSAS

WANTED — Offset disc, also for 18' truck bed. Send prices, Box 503, Hutchinson, Ks.

For Sale

John Deere rotary moldboard lister, 4x7 tool bar, hyd. markers, fertilizer att., insecticide boxes

International tandem wheel disc, 14'
4 row IH planter with fert.
2 Allis Roto balers
JD 214 wire tie square baler, good
Dempster 4 row rotary moldboard lister
1966 Gleaner C-II, 14', cab, farmer owned
1969 Gleaner G, reconditioned, 18', cab and air conditioned
AC 170 gas, 1250 hours
1967 JD 4020 D, cab, brand new tires

Rhine Impl. Co.

913-325-3176
WASHINGTON, KANS.



From 32 to 133 PTO H.P.
(mfr. est. max.)

SEE THE NEW 966 TODAY!
IT FEATURES:
95.0 estimated horsepower. New 4 cubic inch Diesel Engine. Isomounts (lower sound level). Gauges instead of lights. New quiet cab. New hydr. couplers.
SEE US TODAY!

Look 'Em Over

1960 IHC 560D
1964 IHC 706D
1970 International 1200D 4x4, V8, 4 speed, only 5000 miles
Krause 18' wing disc
International No. 311 3x14 plow
Oliver 3x16 3 pt. plow
1962 IHC 403 combine, 14', cab and air
1959 MF 82, cab, power steering, 12' head, robot head
Ezee-Flow 10' spreader

Wamego Truck & Tractor Co.

Phone 456-9661
WAMEGO, KANS.

Used Tractors & Equipment

1960 Ford 871 LP
1957 Ford 900 gas, 5 spd.
1964 Case 830 LP
Dempster 2 row planter, AC hitch
Massey Ferguson rotary hoe 4 row front mount IH cult.
10' rotary scythe
1967 Ford 612 cutter
Oliver manure spreader on rubber

NEW ON HAND

Ford 9000 diesel
Ford 8000 diesel
Ford 5200 diesel
Ford 3000 diesel
2 Ford chisel plows
Ford 4x14 semi-mount plow
Ford 4x16 semi-mount plow
Ford 909 5 ft rotary cutter
Ford 910 6' rotary cutter
Ford 532 twine tie baler
Ford pull type rake
Ford 311 pull type planters
Sunflower Chisels
And Offset Disks
12' - 14'

Burch rotary hoes, planters and cultivators 4-6 row on hand.

Midwest Sales & Service

116 Walnut
316 382-2570
MARION, KS.

FOR SALE — 1969 Chev. with new 16' Knapheide bed with power up and power down hoist. 350 V8, 5 speed, 2 speed, power steering, positive traction, low mileage, \$4350. 1964 heavy duty two ton Chevrolet, V8, 2 spd. with 16'4" bed and power up & down hoist. George Larson, Miltenvale, Ks. 913 427-5753.

HERINGTON



USED TRACTORS

1969 JD 4020 diesel
1968 JD 4020 diesel
1969 AC 190XT gas tractor, 800 hours
1966 Massey 180 diesel
1965 JD 3020 gas
1964 AC D-19 diesel
1961 IHC 560 gas
1960 IHC 560 diesel
1960 IHC 460 gas
1958 JD 520 gas
Set of 18.4x38 factory duals for A JD 5020 RC tractor
Excel cab for above tractor
Set of 38" M&W axle mount duals for JD 4520
Set of 15.5x38 snap-on duals

COMBINES

1971 JD 4400 combine, 15'
1968 JD 950 19'
1966 JD 95 19'
1961 JD 95 18' with cab
1961 JD 45 12' with cab

FORAGE HARVESTERS & BALERS

1971 JD 38 forage harvester with 2 row
1969 JD 38 forage harvester with 2 row
1968 JD 34 forage harvester with 2 row
1966 Gehl FH 84 harvester with 2 row
JD 14T baler

MISC. MACHINERY

JD 4 row curlers
JD 2 row 3 pt. rotary lister with fert.
JD 12 1/2' BW disk harrow
JD 14' AW disc harrow
IHC 12' No. 37 disc harrow
JD 11' RWA harrow
JD FB168B drill with rubber press
Oliver 5 bottom semi-mtd. plow
Crustbaster 32' springtooth harrow
IHC 5 section springtooth on wheels
JD 5 & 6 bottom on-land plows

NEW DEMOS. AT SPECIAL PRICE

JD 110 Chuck Wagon
Grain-O-Vator No. 30 feeder wagon

SEE US FOR:

Hesston
Lilliston Cultivators
Crust Buster Harrows
Grain-O-Vator & Blair Feed Wagons
GB Loaders Century Sprayers
Big Ox Chisels & Blades

Tri-County Sales

George Munkres
Phone Collect
BL 8-2249 or BL 8-2991
HERINGTON, KANSAS



New Tractors Field Ready

9000, 16 speed duals
9000, 16' speed
8000, 16' spd. demo.
8000 16' speed.
5000 10 spd. row crop
5000 all purpose 10 speed
4000 SU
2000 gas

Used Tractors

850 Gas with loader
851 Diesel

Wilkerson Eqpt. Co. INCORPORATED

SALINA, KS.
913-827-2846



LUCAS, KS.
913-525-4525

FOR SALE — 12' JD springtooth harrow with 3 pt. hitch and harrow attachment, \$150. Model 60 MH 12' combine \$200. A. L. Umscheid, St. George, Ks., phone 913-456-2208.

Buy Now And Save

Farmall H & loader
1971 Gleaner F, like new, air conditioner
1970 Gleaner G, extra good, air conditioned
1969 G Gleaner, air cond., in very good cond.
1951 AR Gleaner
D-19 Allis, gas
G John Deere, good condition
WD Allis, good condition
4x16 IHC plow
3x16 3-pt. mounted plow
10-foot AC offset disc

Cuba Impl. Co.

Phone 913 729-3856
Cuba, Kans.

FOR SALE — Good 1954 JD 50, 3 pt. & live hyd., roll-o-matic, front wheels. Vernon Dolezal, Kanopolis, Kansas, 913 634-5482 x5

NICE 14A Model D8 & dozer, near new undercarriage. Phone 913 224-3365, Westmoreland, Box 117. x9

TOPEKA FARM EQUIPMENT, INC.

COMBINES
1962 Super 92 MF, cab
1962 JD 45 12', cab, float
1959 JD 45 10', cab, No. 10 head
1971 CG S 4400, new platform

WHAT WE SELL... WE SERVICE WELL!!



24 Hwy. &
Goodyear Turnoff
Store Phone
913-233-1374

Jim Wyman, Mgr., 913-235-8487
Kenny Cole, Sales mgr. 986-6470

TOPEKA, KANSAS

FOR SALE: Complete propane kit for JD diesel tractor to give more horsepower. Also complete pre-emerge sprayer outfit for four row planter. Galen Holthaus, ph. 913-799-2720, Home, Kansas. x6

WANTED: Used cab for late model 410 Massey combine. State price, make, and condition first letter. John Kleiber, Ramona, Ks. 67475. sb6

Tractors

68 Versatile 145 with cab, extra good \$9450
66 AC 190XT, rebuilt \$4395
66 AC D-21, cab, 24.5x32, good \$6950
59 AC D-17 LP, with loader \$1595
67 Versatile 118 with cab \$7895
63 Oliver 1600 row crop, gas, good \$2750

WINDROWERS

69 Hesston 600 14' diesel, good \$4950
69 Oliver (Owatonna) 14' hydrostatic \$4450
65 Hesston 500 14', good \$2495

DISCS

Jeffery 10 shank chisel with 3 pt. hitch \$250
Miller 14' offset disc \$1250

FIELD CUTTERS AND COMBINES

70 Farmhand, 3 row head \$18,450
58 Gleaner 14' \$1295
68 Gleaner G, 20' \$7850

MISCELLANEOUS

Farmhand grinder-mixer \$795
Farmhand bale accumulator with pump \$895

Molz-Frick Impl. Co.

1002 S. West St.
Phone 316 943-0201
WICHITA, KS. 67213

FOR SALE: Ford tractor, 960, wide front, power steering, cat. 1 and 2 hitch, LP gas, \$950., 5-speed trans. Lloyd Olson, Morganville, Kansas. x6

FOR SALE — 16.9x28 duals, adjustable rims. Darrel Roe-ver, Home, Ks., 913 799-2835. x5

April 4, 1972

FOR SALE

4 new No. 376 AC plow bottoms complete, make offer
New 782 AC carry over forage harvester with 2-row 30", real low price
New 30' Flex-King rod weeder with new tires \$1850
Good 14' Case double disc \$175
Allis-Chalmers Parts, Sales & Service

Ochs, Inc.

Phone 387-2361
OTIS, KS. 67565

Gas & Diesel Shop Service

MOST up-to-date service shop in our area

Complete diesel testing equipment to take care of the majority of tractors.

Boring bars, line boring machine, welding, electrical, acetylene.

Valve equipment, rod alignment tools.

Competent factory trained personnel — in hydraulics, diesel, electrical and general mechanical work.

BOWMAN'S

Phone CE 8-4103
Farm Impl. & Truck Co.
240 East Eighth
JUNCTION CITY, KANS.

TRACTORS

1972 AC 200 and 210
1968 190 XTD
1966 190 XTD
1965 190 Gas
1964 930 Case
1972 S12 - S14 NH w/ mowers & front blades, get a free gift with these purchases

COMBINES

Three new 1970 G's, free waiver till 9-1-72
1964 611 Ford, 12-foot
1958 A 14-foot
1959 A 14-foot
1960 A, 14-foot
1951 A, 14-foot
1967 CII 18-foot
1958 55 John Deere 14-foot
1953 Massey Harris 72, 12-foot

HAY EQUIPMENT

271 NH baler, twine
24W John Deere wire
66 New Holland twine
John Deere 858 rake
Ford 612 cutter with sickle bar and pickup
616 NH w/ 1-row and pickup
34 John Deere w/ two row
880 w/ two row & pickup att.
IHC 816 9' pull type
NH 469 9' pull type
Hesston PT12, 12-foot
Hesston 14', 600 SP diesel, hyd

DISKS

Two 14' Shaffers
One 10-ft. Shaffer
One 16-ft. Kewanee with wings
One 15-ft. one way
24' Kent Hydro harrow
20-ft. AC disk with wings
Two Brady chisels, 10' & 9', can go 12' & 11'
IHC 4-row cultivator
IHC 4-row weeder
1969 1880 SP field cutter
1969 3-row corn head for above machine
1971 Pickup attachment
1968 2-row corn head
Demo. 12' Wilbeck offset
New 13'6 in stock
18' Wilbeck in stock (twin off-set)

Wright Impl. Co.

So. K-15
CO 3-2061
Kenneth Wright, Owner
ABILENE, KS.

IMPLEMENT BED winch, hoist on 1969 Chevrolet C50, excellent. Combines — 1965, 1967 C-II's, cabs. 1959, 1968, 1965, 1964 & 1952 Gleaners. 1959 John Deere 18' 95. 1955, 1956 John Deere 55's. Tractors — 1965 John Deere LP 4020, 3 point, loaded. 1963 4010D. 1968 Case 1030 diesel, 3 point, cab, low hours. International M. Two JD rotary hoes. Several 4 row go-digs and cultivators. 4-row Lilliston. Used cabs for 95, also three for 3010-20, 4010-4020. Wanted — Pay cash for tractors. Nickle Brothers, Buhler, Ks. x5

4, 1972

4 row Allis
4x16 Allis
wheels. 4x16
Krause over
rion F. Peterson
phone 316 938-2324

Hand Wanted — Ex-
perienced with equipment on
average livestock farm. Better
average salary and a mod-
est home are offered. Phone
316 767-6324
SB6

TIME — Earn \$2400 per
month. College background re-
quired. Write Box 1132, Man-
hattan, Ks. 66502. SB7

Irrigation

igation Drive Shafts

parts. Spicer replacement
for Watson power shafts.

nder Hydraulic &
Machine Shop

North 9th 913 827-3212
SALINA, KANS. 67401

SALE — 10 registered
2 year old bulls, CK
breeding, farmer priced. Dis-
counts on Tex-Flow irrigation
& tractor towlines. Also
8", 20" gated & plain; 4
90 Rainbird sprinklers;
20 HP 3 phase 750
centrifugal pump. Has
man-Rupp pumps. Warren
Pierre, 10 east Concordia,
phone 913 446-3631. SB5

Situations Wanted

AVY EQUIPMENT operator,
years experience road build-
ing. County or township. Phone
913 449-2591. x5

Pets

OR SALE — Male purebred
German Shorthair puppies, 8
weeks old, vaccinated, wormed
and tails docked. Jamestown,
Phone 913 439-6638. x5

OR SALE — Registered Brit-
any Spaniel puppies. Marvin
Grecker, Leonardville, Ks.,
phone 913 293-5519. SB7

OR SALE — English Setter
s. Frank H. Blaha, Linn, Ks.
663. Phone 913 348-3241. x6

NE MALE, Two female Wes-
s. grown \$75. Brown female
with Tzu, 4 month \$75. Neil
Nright, Route no. 1, Solomon,
Kansas, 913-655-3661. x6

Services

ISC SHARPENING done with
Amy portable roller on your
lawn. Robert Hoerner, 1518
Houston, Manhattan, Ks., Ph.
913 537-7209. SB6

Miscellaneous

OOD SHAVINGS — All kinds
uses. Key Milling Co., Clay
Center, Kansas. SBTF

Gov't. Surplus

aki shirts and fatigue jack-
ets. New shipment just arrived.
This is the best supply we've
had for a long time. Lots of
larger sizes. Browsers welcome.

Lloyd's Surplus Sales

ST. MARYS, KANSAS

Family Nights

Nickerson Farms

ALL YOU CAN EAT

Tuesday — Fish — 1.65
Wednesday — Chicken — 1.95
Salad, Potato, Homemade Bread

Served From 5 pm
1-70 AT PAXICO EXIT

WATER WELL DRILLING &
Testing. Plastic & steel casings,
packed with well gravel. Call
collect 226-7276, Strader Drilling
Co. Blue Rapids. x12

HEDGE POSTS — 6" and 7"
posts, 8" and 9" corner and
linal posts. Willard Bitts, Po-
mona, Kansas 66076. Phone 913
566-3403. x6

ENCES BUILT to your speci-
fications by contract or hour.
& D Lindquist Fence Com-
pany, Waterville, Ks., Phone
785-2618 or 785-2619. x9

WANTED — 1000 bushel or 500
bushel used steel grain bins.
Give price and describe condi-
tion. Clarence Bergmeier, Long-
ard, Ks., 913 388-2538. SBTF

FOR THE ride of your life,
ride a Big Horn saddle from
Key Milling, Clay Center, Kans.
SB TF

FREE CATALOG — 24 pages
of farm equipment savings —
International, Massey-Ferguson,
Farmhand, Owatonna, Du-Al,
Schaefer, Speed King, Mayrath,
Lilliston, New Idea, Haybuster,
plus hundreds of used tractors
and farm machines. Want to
save money? Write for free
catalog. Bridgeport Equipment
Company, Bridgeport, Nebr. SB6

BUYERS, SELLERS, Traders —
Meet daily at R&G giant flea
market. South 17th & Yuma,
Manhattan. SB10

FOR SALE — 10 ton Fairbanks
Morse registering beam scale
8x16 \$400. Chester Peterson,
Osage City, Ks. 66523. x7

WANTED — Good used lime
bed. Harold Alexander, Rt. 4,
Clay Center, Ks., Phone 913
944-2146. x5

FOR SALE — 1000 gal. propane
tank with liquid withdrawal.
Price \$300. Gilbert Wille, Rt. 1,
Wamego, Ks. 66547, Phone 913
456-9967. x5

FOR SALE: 50,000 BTU gas over-
head heater with fan. Keith
Allerhelliggen, Hanover, Ks. ph.
913-337-2628. x5

FOR SALE: India Blue pea-
fowls. 1/4 mile north of State
Bldg. Wamego, Kansas. Mrs.
G. M. Farrell. phone 913-456-
9395. sb5

HEDGE POSTS — 500 6" —
drive posts; also corner corral
and line posts. Willard Bitts,
913 566-3403, Pomona, Ks. x5

Missouri Price
War On Beer

A beer war has erupted on the
Missouri side of the Kansas City
area that has seen the price of a
major brand six-pack that normally
sells for \$1.35 drop to 95 cents.

"I guess in the sense of comparing
it to a gas war, you could say it's a
beer war," said William H. Ober-
beck, director of liquors for Milgram
Food Stores, Inc. Milgram has 24
stores on the Missouri side of the
metropolitan area.

Besides making beer drinkers
happy, the competition has put the
pressure on the single store
retailers, said John F. Balestrere,

we are to provide better telephone
service without unnecessary in-
creased expense."

Brandt said in the memorandum
the Dept. of Administration would
begin its study of long distance line
usage starting April 3. "During the
study, it will be necessary for our
operators to request the number
being called as well as the calling
station number.

"This will provide us with much
needed data to improve the
availability of the long distance
lines," Brandt said in the memo to
agency heads.

WATS is the telephone company
abbreviation for Wide Area
Telephone Service. It is a program
under which a client, in this case the
state, pays a flat monthly fee for
long distance service without
regard to the number of calls made
by the client during the period.

The state has several WATS lines
for use by its agencies and pays a
sizable monthly fee for the service.
Any state employee can dial the State
Office Building operator during the
day and request a WATS line. There
usually is a waiting line for WATS,
and the apparent delay is believed to
be what prompted Brandt to issue
the memo and initiate the study.

Brandt, who could not be reached
for comment on the WATS line
memorandum because of the Easter
holiday schedules, said in the memo,
"Each agency head is requested to
remind his employees that personal
use of the state's long distance lines
is strictly prohibited."

State Workers
Abusing Phones?

Excessive use of WATS telephone
circuits by state employees for
personal calls has prompted the
Dept. of Administration to initiate a
study of WATS line usage.

Robert F. Brandt, executive
director of the Administration Dept.
said in a memo to all state agency
heads, "The increase in personal use
of these lines is making it practically
impossible to place business calls.
"Your cooperation is essential if

TRACTORS

1965 JD 3020 LP, fully equipped, condition excellent
1965 4020 John Deere RC diesel
1967 JD 4020, differential lock, condition excellent.
JD 720 diesel, wide front and all the extras. Sharp .. \$1650
Massey 98 with GMC diesel engine. \$950 spent on complete
overhaul of engine, 94 horsepower. Lots of power .. \$2000
IHC 350 RC diesel, wide front, 3 pt., TA, excellent baler
tractor .. \$1150
Two year old Excel cab with evaporative cooler and blower.
Fits 4010-4020 thru 1968. Very good condition. Bargain at
\$575
IHC H. Real solid tractor .. \$275

COMBINES

1967 Gleaner C-II with cab & chopper. Good machine .. \$5750
1966 Gleaner C-II. Purchased new in 1968 .. \$5750
1968 JD No. 55, clean and neat as a pin .. \$5750
3 JD 1959 No. 55 combines, priced right.
Allis Gleaner 4 row corn head on 30" rows. Two years old.
Excellent condition. Hookup for Gleaner F or C. Other
hookups available .. \$2195
Super 26 MH 12'. See to appreciate.

MISCELLANEOUS

JD No. 16 2 planter swinging hitch, attaches to 4020 tractor.
Can also be used to pull two disc harrows .. \$450
Brillion 10' alfalfa seeder. Very little use. With transport att.
Lists \$1100. Our price .. \$650
JD 5x14 F145 plow with anti-friction coulters. Condition ex-
cellent .. \$1150
Two 4-section rotary hoes, 3 point .. \$450 each
JD DRA 168 drill with fertilizer. Reconditioned .. \$850
JD 6 row 694A top planter with fertilizer, insecticide, liquid
herbicide. Excellent .. \$1495
JD 4 row 3 pt. weeder .. \$395

NEW MACHINE BARGAINS

Two new John Deere 24T balers, coming due and must sell.
2 JD 6 bottom 16" semi mounted plows
Wik bale loader, set up, ready to go. List \$575. Our price \$350
Overstock of new John Deere 1240 plate planters, with or
without fertilizer. See us before buying .. Bargains

WE ARE DEALERS FOR

Bear Cat Grinders
Mott Mowers
GB Loaders
Servis Equipment

Flex King Plows
BMB Rotary Cutters
Lilliston Rolling Cultivators
McCulloch Saws

Concordia Tractor Inc.
CH 3-3381
Concordia, Kans.

April 4, 1972

volves most of the chain and
discount stores and since the price
war does not include Kansas stores,
many residents west of the state line
purchase their brew in Missouri.

Balestrere said the beer war in-

SPECIALS FOR THE FARM

1 1/4" Round Tubing, .0835 wall 22c per ft.
1" Round Tubing 17c per ft.
1" Square Tubing, 14 gauge 17c per ft.
1 1/4" Square Tubing 22c per ft.
1 1/2" Square Tubing, 14 gauge 30c per ft.
2 1/2" Upset Tubing, 31'-32' joints 32c per ft.
1 1/2" Square Tubing, 12 gauge 40c per ft.
Stereo Tapes As Low As \$1.49

MANY OTHER BUYS TOO NUMEROUS TO MENTION

Indoor - Outdoor Carpet, 2 colors to choose from. \$1.99 sq. yd.
Bathroom Carpet, extremely plush, 8 patterns to choose from
6' wide. Their price \$12.00. Our price \$6.00
Rubber Back Carpet, nylon tweed, 6 colors & candy stripe
to choose from \$3.49 sq. yd.
Vinyl Cushion Foam Linoleum \$1.75 sq. yd.
Walnut Colored Masonite Paneling \$2.49 per sheet
Particle Board 5/8" \$3.50 per sheet
Plywood, C-D 1/2" 4x8 sheet \$3.50 per sheet
Just received large shipment Hollow Core Doors, assorted
widths \$3.50 to \$5.00 each
White Celotex, slightly damaged 8c square ft.
Steel Bath Tubs, colored, freight damaged \$12.00 each
Matching Steel Lavatories \$3.50 each
Double Kitchen Sinks, steel, colored \$4.95 each
2x4's 6c — 2x6's, large quantity, asst. lengths, 12c running ft.
House Siding 24c square ft.
Farrowing Houses \$85.00 each
Strong Barn Tin \$12.90 per square
Black Felt Paper, varied weights, large quantity —
random length rolls \$1.50 each
Roll Roofing & Siding, large quantity \$3.00 each

SURPLUS CITY

Just South On Old US 77
HERINGTON, KANSAS Phone 913-258-2616

ANNOUNCING

Purina Hog Chow Sell-A-Bration

American Heirloom Pork Cook Book

FREE Cook Book with purchase
of 1 ton Purina Hog Chow
Concentrate OR 2 tons Hog
Chow Complete (Sow Chow not eligible.)

Regular Retail Value of
American Heirloom Pork
Cook Book \$4.95

Saving per ton on special
booking price of Hog Chow \$5.00

TOTAL SAVING DURING THIS SPECIAL OFFER \$9.95

Stop in today to take advantage of special
offer. (Expires May 31)

GORDON MARK ELEVATOR..... Clay Center
DELPHOS GRAIN CO. Delphos
ABILENE COOPERATIVE..... Abilene
FARMERS COOPERATIVE..... Hope
MID-CONTINENT ELEV. Junction City

PURINA
HOG CHOWS®

G&G Calendar

April 4 — Farm sale north of Ellsworth, Martin Eilrich est. Aucts. Ray Gerbitz and Melvin Temple.

April 4 — Farm sale north of Concordia, Mr. & Mrs. Oscar Carlgren. Aucts. Rollie and Larry Lagasse.

Apr. 4 — Farm sale west of Galva, Ks., Mrs. L. H. Unruh. Aucts. Ted Krehbiel and Lee Boesker.

April 5 — Farm sale east of Fairbury, Nebr., L. B. Blacksher. Schultis & Son & Wolken, aucts.

April 5 — 160 acres pasture south of Goff, Mrs. Edna Hill. Joe Bauman, auct.

April 5 — Dispersal of Holstein dairy cattle and farm equipment southeast of Henderson, Nebr., Dale Friesen. Paul Rolfmeier, sale mgr. Art Leitner, auct.

April 5 — South Central Ks. farm machinery sale east of Argonia on Hwy. 160, Forrester Impl., Moyer Impl., Wellington Impl., Shoffner Impl. Co., Kloeckorn Impl. and others. Aucts. Merle Van Winkle and Larry Giefer.

Apr. 5 — Farm sale southeast of Clifton, Ray Law. Auct. Foster Kretz.

Apr. 6 — Farm sale northeast of Clifton, Ks., John Young. Auct. Foster Kretz.

Apr. 7 — Griffith dairy sale northeast of Walton, Kans., aucts. Ted Krehbiel and Floyd Gehring.

April 7 — Hereford stock cow herd dispersal west of Leonardville, Leo Burgman. Auct. Foster Kretz.

April 7 — Cattle & machinery northeast of Seneca, Mrs. Peter Buessing. Aucts. Gene Toby and Vern Groff.

April 7 — Holstein Grade A dairy herd dispersal at Walton, Jack Griffith. Auct. Ed Reimer.

April 7 — Farm implement and tractor auction in Fairbury, Nebr., Mannschreck Implement Co., Aucts. Schultis & Son & Wolken.

April 8 — Dispersal of Herefords & machinery, Triple A Ranch northwest of Paola, Marvin Allen. Ben Garter & Russ Feeback, auctioneers.

April 8 — Farm machinery, swine and cattle southwest of Ellinwood, Ark River Ranch. Aucts. Pat Keenan and Mike Murphy.

April 8 — Furniture & tools at Powell, Nebr., Hugh & Merle Gaffney. Auct. Harold R. Siegel.

April 8 — Farm sale southeast of Wamego, Arthur Pageler. Aucts. Bob Wilson & Milton Anderson.

April 8 — Farm sale northwest of Plymouth, Nebr., Dale Schurman. Aucts. Schultis & Son & Wolken.

April 8 — Farm sale north of Herington, John Jones and Bernard Fehr. Auct. Lee Remy.

April 8 — Farm sale northeast of Clearwater, Mrs. Lloyd

Maechten. Auct. Dick Brewer

April 8 — Farm sale southeast of Olpe, Mr. & Mrs. A. C. Wiedman. Auct. Ralph Van Sickle.

April 8 — Farm sale southeast of Wilsey, Mr. & Mrs. Clyde Swisher. Auct. Jim Kirkemunde.

April 8 — Reg. & grade horse sale at Mankato, Mankato Livestock Comm. Vail McClintock, auct.

April 8 — Southeast Kans. Feeder Pig Assn. Sale at Fredonia, Jim Wright, Altoona, sec.

April 8 — Farm sale northeast of Agenda, George Lachman. Aucts. Hammond & Gieber.

April 8 — Morning sale of household goods in Salina, Mr. & Mrs. Ray Fisher. Aucts. Roger A. Johnson & Son.

April 8 — Household sale in Sterling, McCrite. M. L. Peterson, auct.

April 8 — Farm sale south of Manhattan, Laurie Collins. Auct. Lawrence Welter.

April 8 — Antique furniture & household goods southwest of Burdick, Caroline Kaiser estate & Hattie Henke. Aucts. Wm. & Carl Schnell.

April 8 — Farm sale north of Peabody, C. P. Regier. Auct. Ed Reimer.

April 8 — Farm sale southwest of Salemsborg, Mr. and Mrs. Robert Ryding. Auct. Paul M. Brown.

April 8 — Farm sale northeast of St. Marys, Mae Fouvage. Auct. James Kocher.

April 8 — Farm sale southwest of Hope, Mr. & Mrs. Ambrose Lorson. Auct. Dwight Long.

April 8 — Liquidation of Divilbiss Lumber & Hardware in Solomon, Mr. & Mrs. Marwin Divilbiss. Auct. Robert Shank.

April 8 — Machinery northwest of Madison, Mamie Davidson. Auct. J. H. Hind.

April 8 — Farm sale south of Glasco, Mr. & Mrs. J. F. Griffin. Auct. Gerald Zimmer.

April 8 — Farm machinery just northwest of Salina, Bob and Fred Brightbill. Aucts. Bob Perry and Frank Harz.

April 8 — Farm sale northeast of Moundridge, Albert Schneider. Aucts. Ted Krehbiel & Lee Boesker.

April 9 (Sunday) — Antiques at Postoria, Red's Trading Post. Auctioneers Bob Wilson and Milton Anderson.

April 10 — Farm sale northwest of McPherson, Kubin Bros., Auct. Ted Krehbiel.

April 10 — Household sale in Little River, Herman Massman. M. L. Peterson auct.

April 10 — Farm sale west and north of Hope, Bill & Clara Wahl. Aucts. Wm. & Carl Schnell.

April 10 — 80A selling for Brett Evans heirs, to be sold at armory in Belleville, Ks. Auct. Eugene Waring.

Apr. 10 — "Pasture Time" sale of Poller Herefords at the Plainview Farms south of Enterprise. Consignment sale. Mgr. Leon D. Riffel. Auct. Lee Remy.

April 10 — Blacksmith shop equipment in Concordia, Fred Poe estate. Aucts. Rollie and Larry Lagasse.

April 11-26 — Spring feeder pig sales at various locations in Missouri, Missouri Co-op Feeder Livestock Assn., Charles E. Ausfahl, Fulton, Mo., exec. sec.

April 11 — Farm sale southeast of Cortland, Nebr., Mr & Mrs. Eugene Stanley. Aucts. Delmar Jurgens & Jr. Thimim.

April 11 — Farm sale northwest of Clifton, Mr. & Mrs. Leo Odette. Aucts. Rollie & Larry Lagasse.

Apr. 11 — Farm sale southeast of Salina, Kans., Richard Swisher. Aucts. Ted Krehbiel and Lee Boesker.

April 12 — Farm sale east edge of Bennington, Roy & Helen Collins. Aucts. Melvin Zuker and Willis Darg.

April 12 — Farm sale southeast of Clearwater, Mr. & Mrs. Elmer Mount. Auct. Dick Brewer.

April 12 — Farm sale northwest of Hanover, Carl & Marie Tegtmeyer. Aucts. Schultis & Son & Wolken.

Apr. 12 — Household & antiques in Clay Center armory, Mrs. Lydia Rundle. Auct. Foster Kretz.

April 13 — Farm sale southwest of Washington, Eric Rogers. Auct. Harold R. Siegel.

April 14 — Farm sale north of Randall, George Crane estate. Aucts. Rollie & Larry Lagasse.

April 14 — Farm sale north of Denmark, Mr. & Mrs. Clarence Lessor. Aucts. Ray Gerbitz & Melvin Temple.

April 13 — Mid-Kansas Short-horn & Polled Shorthorn show & Sale at county fairgrounds, Salina.

April 14 — Farm sale west of Upland, Mrs. Charlie Potter. Auct. Foster Kretz.

April 14 — Farm sale southwest of Canton, Mrs. Ernest Heim. Auct. Ted Krehbiel.

April 14 — Farm sale northwest of Canton, Ks., Mrs. Ernest Heim. Aucts. Ted Krehbiel & Lee Boesker.

April 15 — Antiques and household goods in White City, Wes Longhofer. Aucts. Milton Anderson & Bob Wilson.

April 15 — Furniture in Narka, Mrs. Lillie Kouba. Auct. Harold R. Siegel.

April 15 — Cleanup sale south of Cuba, J. Chizek. Aucts. Hammond & Gieber.

April 15 — Household goods in Clay Center, Irl McMahan. Auct. Foster Kretz.

April 15 — Farmland west of Riley, Daniel Edwards Estate. Auct. Foster Kretz.

April 15 — Farmland west of Riley, the Edwards estate. Phillip Parry & William M. Pishnev, agents for heirs. Auct. Foster Kretz.

April 15 — Farm & household sale north of Windom, A. Neil. Auct. M. L. Peterson.

April 15 — Farm sale north of Hartford, D. W. Gorman. Auct. Ralph Van Sickle.

April 15 — Tools and machinery in Lindsborg, Century Products Co. Aucts. Roger A. Johnson & Son.

April 15 — Fuller-Williams Hampshire Production Sale in Emporia.

April 15 — Farm sale and farm land north of White City, Chas. Pearson. Aucts. Lee Remy and H. M. Sharp.

Apr. 15 — MCC relief sale at fairgrounds in Hutchinson, Ks. Aucts. Ted Krehbiel and Lee Boesker.

April 17 — Farm sale south of Munden, Earl L. & Lucile Janasek. Aucts. Rollie & Larry Lagasse and John Sterba.

April 17 — 681 acres of grassland in Osborne County, selling at Osborne. L. M. Newman and R. H. Newman, Luray. Auct. Don Legere.

Apr. 17 — Farm sale west of Clay Center, Harry Craig. Auct. Foster Kretz.

April 18 — Farm sale west of Palmer, Andrew Hanson. Auct. Foster Kretz.

April 18 — Farm sale southeast corner of Concordia, Gus & Betty Laing. Aucts. Rollie and Larry Lagasse.

April 18 — Changed from April 17, Willard Ericson spring Angus bull sale, Marquette.

April 19 — Kansas bull test sale at Mitchell Co. fairgrounds, Beloit. Sale information from Keith O. Zoellner and Herman Westmeyer, KSU, Manhattan.

April 19 — Household goods in Clay Center, Pearl Schaffer Estate. Auct. Foster Kretz.

April 20 — Farm sale south of Hunter, Mr. & Mrs. Ed Sulsar. Aucts. Ray Gerbitz & Melvin Temple.

April 20 — Farm sale south of Solomon, Charles C. Arey. Auct. Foster Kretz.

April 21 — Farm sale & shop tools southeast of McPherson, Mrs. Vernard Koehn. Auct. Ted Krehbiel.

April 22 — Farm sale northeast of I-70 & Beverly, Ks., Mrs. Blanche Kopf. Aucts. Ray Gerbitz & Melvin Temple.

April 22 — Furniture & possible antiques in Sterling, M. L. Peterson, auct.

April 22 — Hecker Implement Co. west of Salina. Aucts. Roger A. Johnson & Son.

April 22 — Mrs. Blanche Knopf, northeast of Beverly I70 interchange. Aucts. Ray Gerbitz & Melvin Temple.

April 22 — Household sale at Cuba, Mr. & Mrs. Kennedy. Aucts. Hammond & Gieber.

April 22 — Farm and household goods west of Solomon Rapids. Elizabeth and Marianne Metcalf, Auct. Gerald Zimmer.

Apr. 22 — Farm sale north of Windom, Mrs. Dick Ratzloff. Aucts. Ted Krehbiel & Lee Boesker.

April 24 — Farm sale south of Greenleaf, Mike Schroll. Auct. Foster Kretz & J. T. Dickson.

April 24 — Farm sale north of Wayne, Jos Koukol. Auct. John Sterba.

April 24 & 25 — Florian Hardware, Wilson, Mr. & Mrs. Charles Florian. Aucts. Ray Gerbitz & Melvin Temple.

April 25 — 400 acres McPherson County land, Eden C. Smith Estate. Auct. Marvin D. Krehbiel.

Apr. 26 — Herd reduction sale at Plain View Farms south of Enterprise, Don Riffel.

April 27 — Improved farm west of Diller, Nebr., Lillie M. Oolman estate. Auct. Harold R. Siegel.

April 28 — 29 — Household and antiques in Clay Center, Clifton Hamilton. Auct. Foster Kretz.

Apr. 29 — Sale of personal property and real estate of the late Mrs. Bertha Luthi, Westmoreland, Auct. Everett F. Say.

Apr. 29 — Surplus for Hesston Corp., Hesston, Ks., Aucts. Ted Krehbiel & Lee Boesker.

April 29 — Sale of tools in Gsum, Mrs. George Pae. Auct. Paul M. Brown.

Apr. 29 — Changed from May 6, fifth annual spring registered Quarter Horse sale in Salina, Kans., Bernard Iretom and Ron Crowther, sale mgr. Roger A. Johnson, auct.

April 29 — Alden school equipment in Alden, Ks. M. L. Peterson, auct.

April 29 — Tuttle Classic Pig & Lamb Sale, CCo Park, Manhattan. Bernard Catz. auct.

May 5 — Building & fixtures in Clifton, Ks., Faith United Presbyterian Church. Auct. Foster Kretz.

May 6 — Five Star sale of horses at Abilene fairgrounds, Jerry Sleichter, sale mgr. Auct. Joe Davenport.

May 6 (night) — Horse sale at Wilson sale barn, Salina. Auct. A. Johnson & Son, aucts.

May 6 — Carpenter and shop tools in Junction City, Ks., Mrs. Nola Ratts. Auct. Foster Kretz.

May 6 — Farm sale east of Lindsborg, Mr. & Mrs. Wesley Gabrielson. Aucts. Roger A. Johnson & Son.

May 6 — Farm sale & antiques southeast of White City, Mr. & Mrs. Charles Strom. Aucts. Milton Anderson & Earl Brown.

May 6 — Farm sale NW of Clifton, Bill Meyers. Aucts. Ted Krehbiel & Lee Boesker.

2nd Big Week Of Our Anniversary Sale

Rope horse halters — Special 99c

Pony Saddles, plain or padded seat, special \$39.95

Tru-Test latex house paint, special \$3.99 gal.

Pickup tow bars — fit front of vehicle for transporting. Special \$19.95

2 gallon plastic springling can, Special 99c

Pfizer cattle dust bags. Reg. \$13.95. Special \$9.95

Heavy Duty Stock Panels — 1/4" Steel Rod — Hog panel 34"x16' — Special \$7.95

Cattle Panel 52"x16' — Special \$8.95

Combination panel — Special \$10.50

Terramycin Crumbles — 50 lbs. Special \$6.99

These And Other Specials Good Thru April 8th

BLUESTEM
FARM-RANCH
SUPPLY
Emporia

J.C. LIVESTOCK SALES SALE EVERY SATURDAY

A choice run of grass cattle with market very active. Thin cattle steady to 50% higher and fleshy feeder cattle showing strength. Pig market steady with majority of pigs weighing between 30 to 40 lbs. Following is a partial listing of our sale last week:

FEEDER STEERS & HEIFERS

8 wf str	611 @ 41.00
5 wf str	654 @ 39.70
21 wf str	808 @ 37.40
6 wf str	994 @ 34.50
10 wf hfrs	795 @ 35.00
7 bwf hfrs	657 @ 33.90
3 mix hfrs	780 @ 32.00

HOLSTEIN STEERS

2 holst str	277 @ 44.50
12 holst str	318 @ 44.25
12 holst str	371 @ 43.00
3 holst bulls	431 @ 39.75
21 holst str	485 @ 37.00
1 holst str	550 @ 35.10
4 holst str	590 @ 35.00
7 holst str	547 @ 34.90
7 holst str	540 @ 34.60
1 holst str	770 @ 32.40
13 holst str	864 @ 31.80
1 holst str	950 @ 30.30

STEER CALVES

2 bwf str	197 @ 59.00
1 wf str	260 @ 51.50
1 bwf str	265 @ 50.50
1 bwf str	290 @ 50.25
6 bwf str	302 @ 50.25
6 blk str	285 @ 49.40
3 bwf str	370 @ 48.00

2 wf str	335 @ 48.00
9 wf str	420 @ 47.50
3 bwf str	363 @ 47.50
3 bwf bulls	350 @ 47.25
1 wf str	420 @ 46.75
1 wf str	345 @ 46.50
1 wf str	415 @ 46.25
7 mix str	466 @ 45.20
1 wf str	430 @ 45.00
3 wf str	410 @ 44.80
1 bwf str	510 @ 44.80
4 wf str	492 @ 44.00
7 blk str	409 @ 43.50

HEIFER CALVES

3 wf hfrs	235 @ 44.50
1 blk hfr	215 @ 46.00
2 wf hfrs	280 @ 43.50
4 blk hfrs	353 @ 41.10
3 char hfrs	326 @ 40.50
3 mix hfrs	410 @ 39.70
2 blk hfrs	267 @ 39.25
8 b/bwf hfrs	408 @ 39.20
16 wf hfrs	437 @ 39.20
5 blk hfrs	360 @ 38.90
13 blk hfrs	330 @ 38.75
8 wf hfrs	462 @ 38.60
15 blk hfrs	417 @ 38.55
4 blk hfrs	356 @ 38.30
10 wf hfrs	537 @ 38.10
6 red hfrs	422 @ 37.40
4 mix hfrs	541 @ 37.30

COWS

1 holst cow	1210 @ 26.20
1 holst cow	1635 @ 26.10
1 wf cow	1160 @ 26.00

HOG SALE 9:00 a.m.
PIG SALE 11:30 a.m.

CATTLE SELLS AT 12:30 Noon

1 holst cow	1270 @ 25.90
1 holst cow	1285 @ 25.90
1 wf cow	1190 @ 25.50
1 holst cow	1175 @ 25.40
1 wf cow	1215 @ 25.10
1 wf cow	1075 @ 24.90
3 wf cows	931 @ 24.80
1 blk cow	850 @ 24.70

FAT HOGS

19 mix butchers	222 @ 22.60
20 mix butchers	222 @ 22.45
25 white butchers	231 @ 22.45
14 mix butchers	207 @ 22.40
24 white butchers	235 @ 22.40
12 mix butchers	225 @ 22.35
10 mix butchers	211 @ 22.30
23 mix butchers	229 @ 22.25

SOWS

1 hamp sow	480 @ 20.50
3 mix sows	550 @ 20.40
1 red sow	570 @ 20.20
2 spot sows	510 @ 20.10
6 mix sows	458 @ 19.90

PIGS

11 mix pigs	@ 29.00
-------------	---------

11 white pigs	@ 26.75
32 white pigs	@ 26.50
16 mix pigs	@ 26.25
37 mix pigs	@ 25.75
45 white pigs	@ 25.50
16 white pigs	@ 24.50
37 mix pigs	@ 23.25
25 white pigs	@ 23.25
30 white pigs	@ 22.25
20 mix pigs	@ 21.75

Sold over 900 pigs.

ALREADY LISTED:

- 15 wf cows with 15 calves
- 15 Angus cows with 15 calves
- 50 Choice wf str 750-850 lbs.
- 40 Choice wf hfrs 600-675 lbs.
- 40 wf str 600-625 lbs.

We are expecting a good run of feeder cattle weighing between 600-900 lbs.

6 Piggy gilts farrow in 2 weeks.

If you have livestock to appraise, call:
VERN LANGVARDT, Manager, 238-8211, Junction City
HOWARD LANGVARDT, Auctioneer, 238-8212, Junction City
HERB NEUMEYER, White City, Phone 349-2863
MARC GERARDY, Green, Kansas, Phone 913/944-2625

LICENSED AND BONDED
BARN PH. JUNCTION CITY 238-1471

Killing Flu Vaccine Whether Works Or Not

Professional investigators say 32 effective vaccines were allowed to remain on the market for at least years while drug regulators exchanged memos.

Furthermore, for three years the Division of Biologics Standards issued flu vaccines even when its showed potency to be as low as 1 per cent of standards, according to the General Accounting Office.

In releasing the GAO report Thursday, Sen. Abraham Ribicoff, D-Conn., said: "The DBS control official for influenza vaccine has stated that, in his opinion, if manufacturers could get away with it, they would sell water as vaccine."

"The GAO report indicates that, between 1966 and 1968, with respect to influenza vaccines, manufacturers were being allowed to do very nearly that."

DBS is a division of the Health, Education and Welfare Department's National Institutes of Health. Ribicoff, HEW secretary under President John F. Kennedy, said he is urging HEW Secretary Elliot L. Richardson to review the question

of flu vaccine effectiveness even when used at full strength.

Spokesman for NIH and drug makers had no immediate comment.

In urging action to remove ineffective biological products from interstate commerce, GAO said it found 75 of the 263 biologic products licensed by DBS "generally were not recognized — according to the director of DBS — as being effective by most of the medical profession."

DBS said its failure to move against ineffective vaccines was caused by a belief that HEW did not have legal power to require that vaccines be effective in use, while HEW's general counsel believed authority had existed since the 1962 drug law amendments, Ribicoff said in a Senate speech.

county have been using misleading sales information.

Emery Goad, a representative of the consumer protection division of the attorney general's office, said that some of these people have stated they are taking a readership survey, or allege they have books to be placed in the home free, and all that the subscriber has to do is pay for an annual supplement at low cost.

"This supplement turns out to be a payment of \$49.50 a year, on a 10-year contract," he said.

Subscribers are reminded that they are entitled to a three-day cooling off period under the truth-in-lending law.

"If they were victims of a scheme where the salesmen used words like taking a survey or placing books, or offering encyclopedias free, it is a violation of the Kansas buyers' protection act."

"They should write to the attorney general's office in Topeka for two reasons, one of which is to help them if they no longer want the books. They also can be helpful in a pending case filed by the attorney general's office in Wichita."

Grass & Grain
April 4, 1972

\$100 REWARD



For information leading to the return of this Registered Holstein Sept. 1971 heifer calf. Ear tags in LEFT ear; Aluminum tag No. 407; Bangs tag 48VM02709. Contact Morris County Sheriff's Office, Phone 316/767-5615 or

HERBERT M. OLSON
ALTA VISTA, KANSAS
PH. 913/229-6802

Westbranch Angus

HERD SIRES:



HECKETTIERIMAN N154
(A son of a Missouri State Fair champ)

TWIN KNOLLS KEBAN 30th
(His sire one of the most correct ton bulls in America)

NOW OFFERING

2 two-year old bulls ready for heavy service
6 yearling bulls ready for light service
6 cows with calves by side

LEON & MARGE GEISERT

Ph. A/C 913 479-5558 Rt. 3, Hope, Kansas
Our farm is located 11 miles south of Abilene on K 15

Encyclopedia Firms In Junction City Misleading Public

Encyclopedia salesmen soliciting the Junction City area in Geary



Reynolds Sale Barn

ABILENE, KS.

Selling Every **FRIDAY**

Starts 1:00 p.m.

Many regular consignors along with several new ones, brought in a good run of livestock last Friday, March 31st. A big run of butcher cows sold active and \$1.00 or more higher. Stocker and feeder heifers held about steady. Stocker and feeder steers \$1.00 or more higher.

Following are some of the representative sales of Friday, March 31:

STOCKER & FEEDER STEERS		
1 wf str	290 @	50.25
1 wf str	340 @	50.25
1 wf str	230 @	55.75
2 wf str	250 @	50.25
12 wf fleshy str	514 @	44.25
1 wf str	460 @	45.00
1 bwf str	425 @	45.75
11 wf fleshy str	424 @	45.80
3 bwf str	408 @	45.80
7 blk str	392 @	44.80
18 blk bulls	425 @	42.70
24 blk str	572 @	39.90
3 blk bulls	523 @	38.90
2 blk bulls	595 @	36.60
2 bwf str	640 @	37.50
1 wf str	575 @	37.80
14 fleshy blk str	703 @	36.50
10 b/bwf bulls/str	378 @	44.70
5 b/bwf bulls/str	383 @	44.70
4 blk fleshy str	506 @	41.50
2 blk str	590 @	41.50
1 wf htn str	630 @	40.75
5 wf str	742 @	37.40
15 blk str	799 @	40.30
19 wf fleshy str	652 @	37.50
7 wf htn str	417 @	45.80
4 blk str	518 @	43.60
5 holst str	505 @	37.90

COWS		
1 wf cow	1025 @	27.25
1 holst cow	1145 @	26.30
1 holst cow	1710 @	26.00
1 wf cow	1525 @	26.40
1 wf cow	990 @	27.40
1 holst cow	1525 @	25.90
1 holst cow	1315 @	25.60
1 holst cow	1230 @	25.20
1 holst cow	1125 @	26.00
1 holst cow	1265 @	25.70
1 wf cow	1045 @	25.40
1 holst cow	990 @	24.70
1 blk cow	925 @	24.70
2 wf cows	1087 @	24.70
1 wf cow	925 @	26.00
2 wf cows	937 @	25.10
1 wf cow	1140 @	25.10
1 wf cow	1315 @	25.40
1 wf cow	1125 @	24.50
1 holst cow	1485 @	24.90
1 blk cow	1240 @	24.70
1 blk cow	1190 @	24.10
2 wf cows	922 @	23.70
2 wf cows	1022 @	25.20
1 wf cow	1175 @	25.40
1 blk cow	1045 @	25.50

STOCKER & FEEDER HEIFERS		
1 wf hfr	345 @	44.75
4 wf hfrs	337 @	43.10
4 wf hfrs	281 @	46.00
8 wf hfrs	432 @	39.00
9 blk hfrs	351 @	39.00
25 wf hfrs	437 @	39.80
9 wf hfrs	405 @	39.90

Already Listed for Friday, April 7:
30 crossbred feeder pigs, weighing about 50 lbs.
45 wf & Angus hfrs 350-400 lbs.
32 Thin wf str & hfrs 450-500 lbs.
20 Holsteins 1000 lbs.

Yardmen On Duty 24 Hours A Day

WE ARE OPEN 24 HOURS A DAY
Livestock is our business • our only business
Licensed, bonded and operating under Gov't Supervision

Dude or Randy Reynolds CO3-3394
Dan Reynolds CO3-4721

DUDE REYNOLDS, Abilene, Ks.

Bring your cattle in any time day or night; we'll handle them for you at your request.

RONALD RICE MOTORS, INC.
North Kansas Largest Volume Dealer
CHEVROLET OLDSMOBILE CADILLAC
NW Second ABILENE, KANSAS

Look At The Bargains In The April Showers

1967 CHEVROLET Impala, V8, 2 door hardtop \$1395
Radio, heater, automatic transmission, power steering, power brakes, air cond.

1967 CHEVROLET Impala V8 4 door hardtop \$1595
Radio, heater, automatic transmission, power steering, power brakes, air cond.

1966 CORVAIR Corsa 2 door hardtop, 6 cyl., radio, heater, 4 speed \$795

1965 MUSTANG 2 door, 6 cyl., radio, heater, standard transmission \$895

1964 OLDSMOBILE Jetstar 4 door hardtop \$695
Radio, heater, automatic transmission, power steering, power brakes, air cond.

1964 CADILLAC Sedan DeVille 4 door hardtop \$449.50
Radio, heater, automatic transmission, power steering, power brakes, air cond.

1964 CHEVELLE Malibu 4 door, radio, heater, 3 speed \$795

1964 CHEVROLET Impala V8 4 door \$795
Radio, heater, automatic transmission, power steering, power brakes, air cond.

Sale Every Thursday

HOGS 11:00 A.M.
CATTLE 1:00 P.M.

We had another good run of cattle at our sale Thursday with buyers for all classes. Cattle prices remain steady to strong with stocker and feeder cattle up about 50¢. Butcher hogs were the same as a week ago and weaning and feeder pigs were up and in very strong demand.

The following is a listing of some of our consignments:

FEEDER STEERS & BULLS	
6 wf str	510 @ 43.10
4 wf str	548 @ 40.80
5 blk str	544 @ 36.25
7 wf str	924 @ 35.10
14 blk bulls	638 @ 34.30
4 blk str	823 @ 34.25
44 holst str	681 @ 34.00
5 blk & bwf str	726 @ 33.75
3 blk str	998 @ 33.50
9 holst str	768 @ 31.60

FEEDER HEIFERS	
18 b/bwf hfrs	541 @ 36.00
6 wf hfrs	531 @ 35.70
1 mix hfr	585 @ 35.50
3 char hfrs	529 @ 35.25
11 char hfrs	653 @ 34.70
4 blk hfrs	664 @ 34.25
1 wf hfr	690 @ 33.60
1 wf hfr	775 @ 32.50
1 wf hfr	845 @ 31.80

BULL & STEER CALVES	
1 wf str	260 @ 48.50
1 wf bull clf	345 @ 46.75
1 blk wf str	330 @ 46.00
3 wf bull clvs	362 @ 45.75
1 wf bull clf	390 @ 45.50
2 wf str	368 @ 45.50
1 wf bull clf	420 @ 44.25
4 wf str	404 @ 43.75
3 wf str	497 @ 42.80

HEIFER CALVES	
6 wf hfrs	319 @ 41.00
8 blk hfrs	315 @ 40.30
1 wf hfr	360 @ 38.25

5 wf hfrs	466 @ 37.00
1 wf hfr	355 @ 36.50
6 wf hfrs	483 @ 36.25
1 wf hfr	300 @ 36.25
8 blk hfrs	515 @ 35.25
1 blk wf hfr	395 @ 33.75
1 blk hfr	310 @ 33.00

COWS	
1 holst cow	1105 @ 26.10
1 holst cow	1375 @ 25.90
1 bwf cow	1070 @ 25.90
1 wf cow	1245 @ 25.10
7 blk & bwf cows/clvs	@315.00
19 wf cows	@295.00
1 red cow/calf	@260.00
14 blk cows	@251.00

HOGS & PIGS	
14 white fats	213 @ 23.15
24 mix fats	214 @ 23.00
13 mix fats	235 @ 22.30
3 white sows	350 @ 20.35
7 mix sows	498 @ 19.65
1 white sow	585 @ 19.30

SPECIAL CONSIGNMENT FOR THURS., APRIL 6
The entire cow herd of Mike Myers, consisting of:
29 wf cows 2-7 yrs. old; 19 of these cows have calves by side, balance are heavy springers
Also a 4-yr. old Angus bull.
All are Bangs tested.
These cattle will sell promptly at 1:00 p.m.

RALEIGH BREEDING, Manager
barn 562-3671; home 562-3547
Auctioneer; Larry Lagasse,
Phone Agenda, Kansas 732-6425

PHONE FOR MORE INFORMATION

Marysville

LIVESTOCK & COMMISSION CO. MARYSVILLE, KANSAS



Wednesday, April 5

Starts 10:30 a.m. — Lunch Served
Free Coffee All Day

Having sold the farm we will sell at auction 10 north, 5 west and 3/4 north of Clay Center, or 3 east and 2 1/4 south of Clifton, Ks.

CATTLE

5 black WF cows, 8 years
5 blue and red roan cows, 4 & 5 yrs.
2 coming 3 year old Charolais cows
9 calves now, all calves should be on the ground by sale day
4 black heifers, coming 2 yrs., bred to black bull to calf 1st or 2nd week in May
4 black yearling heifers 500-600 lbs., open. These are all crossbred cows, calfhood vacc., raised on this farm, area tested

TRUCK, HAY, ETC.

1959 long wheel base 6 cyl. F100 Ford pickup with racks, good motor, 4 spd., good, 28,000 on the motor
150 bales green 2nd cutting alfalfa under roof
Good automatic floor furnace, 45,000 BTU; TravelAir water cooler on stand; large window fan; small fan; heat lamps; lawn swing; 2 50' garden hoses; chicken waterers, feeders, etc.; gas heaters 20,000 BTU; 2 burner gas plate.

MISCELLANEOUS

300 Gal. Gas Barrel on Steelstand; Tumble Bug; Dirt scraper; 2 old drills; set of nearly new grain sieves for allis combine; lot of repairs for combine.

Electric fence wire, posts and charger; electric motor and pump jack; 40 cement blocks; lawn mower; Farm King 4 HP garden tiller like new; 10 gal. propane tank and regulator; feed troughs; panels; forks, spades; chains and cables; electric drill and sander; junk iron; also a load or two of small misc. items used on the farm;

Ray & Alma Law

Aucts: Foster Kretz Auction Service, Clay Center, Ph. Morganville 926-4422

Clerk: First National Bank, Clifton

Farm Machinery

1962 D15 Allis tractor, wide front, 1700 actual hours, fully equipped, good
Sr. tp coupler, big stick
1962 3x14 plow good
1962 3x. Allis plow, mtd., good
1962 2 row Allis cultivator, mtd., good
8' David Bradley springtooth, good
6' blade snap coupler
2 row Allis lister, mounted
3 section harrow
IHC tandem disk 8'
David Bradley side rake on rubber
Factory built trailer with box
Shop built trailer with triple box
2 wheel trailer
Old JD spreader on steel
2 row 5 blade stalk cutter
2 row JD weeder, No. 820

PONIES & EQUIPMENT

2 mare ponies 43" to foal in first part of May, 1 choc., 1 bay, well broke to drive and pull
Single cart on rubber good; 2 sets of single driving harness for Shetland; double set of antique driving harness for ponies; set of 1 1/4 good work harness, all cut down; collars and lots of harness repairs; halters, ropes, spurs, etc.

ANTIQUES

Wall telephone; sad irons; gas iron; Aladdin lamps; kerosene lamp; 5 gal. stone jug; 3 & 6 gal. stone jars; old jars; bottles; picture frames; dishes; iron chicken fryer; Washington, Clay & Riley County portrait and biographical album year of 1890; old school books; chairs; old books; other misc. items too numerous to mention.

Hutchinson FLBA Re-elects Two

STERLING — Two directors were elected at the 53rd annual meeting of the Federal Land Bank Association of Hutchinson which serves Reno, Rice and McPherson counties.

Re-elected to three-year terms were Paul Nelson, McPherson, and Lloyd Sellers, Lyons. The two join



12 miles north of St. Marys, Kansas on Hwy. 63 and 2 1/2 miles east on gravel road.

Saturday, April 8

Starts 10 a.m.

Statesman 8' overhead camper, sleeps 4 real good
Viking elevator, 36' & PTO Viking hammer mill, real good
C Allis tractor with cultivator
Other machinery and many antiques such as guns, cast iron kettles, 1934 Chevy 1 1/2 ton truck, nice steam locomotive bell, cast iron seats and many more pieces.

Mae Fauvage

James Kocher, Auct., Onaga, Ks.

New Implements

5' HD rotary mower \$375
5' IMCO rotary mower .. \$315
Electric wheel 8 ton running gear with tires \$295
Continental 5' rotary mower 3 pt. with tail wheel .. \$465
3 pt. rear blades — \$110 to \$195
18" disc blades \$3.89 in lots of 10
New Continental Sprayers
In Stock — Get Our Prices

HOLT FARM

ITCO SUPPLY

Next To Sale Barn
MANHATTAN PR 6-7943

board members Richard Dick, Buhler; Kermit Hayes, Geneseo; Carl T. Stucky, McPherson; Carl O'Hara, Partridge; and Arnold Wittorff, Inman.

Donald Kihn, Hutchinson, association manager, told the 460

members and guests attending the stockholders' meeting that association is servicing 809 loans representing over \$8 million of long term credit. Over \$1 million is new loans were made to farmers and ranchers in the three-county area.



Wed. Evening, Apr. 12

Beginning at 6 o'clock
Note sale time

Having moved to town I will sell at public auction the following household goods antiques and collectable items at the armory building located at the southeast edge of Clay Center, Kan., on the Broughton road.

HOUSEHOLD & ANTIQUES

Combination antique bookcase and writing desk; combination antique bookcase and writing desk with glass doors;
propane gas cook stove, Roper;
propane gas refrigerator, Roper;
3 propane gas heaters; 2 burner propane gas plates;
5 piece porcelain kitchen set; 2 wardrobes; library table; 2 bedding boxes;
2 beds with springs and mattress;
3 dressers; overstuffed rocker; leather seat and back rocker, antique;
several antique small sewing rockers; electric 40 gal. hot water heater, (near new); metal shower complete (new); antique Singer treadle sewing machine;
2 trunks (flat top) one rounded antique; 2 bamboo Cain magazine racks, antique; sewing cabinet; smoke stand with drawers; clothes rack; foot stool; 2 metal plant tables;
Planting pots; curtain stretchers; quilting frames and clamps; picture frames, (antique); 30 gallon gas water heater; good; washing machine, Frigidaire; T.V. trays; rug, wool 9x12; sink (built in);
Glass corner cupboard; lavatory;

child's rocker; 2 pedestal stands; 2 wash pans; Zenith console 21-in. T.V., works good; tea kettle; boiler; mirror; 2 old stools; book stand;
fruit jars; canned fruit; some dated jars; commode; step can; garden sprayer; corn sheller, small; child's sled; corn sheller (to mount on board); axe, old sink; roll corn crib wire; old wire stretcher; tub; scoop; puzzle; nail bar; pitchforks (no handle); old saws; post hole digger;
Hammer; hay knife; scrap iron; chicken waterers; barrels, 50 gal.; 2 gal., 3 gal., 10 gal., 12 gal. stone jars; wooden spoon; tools;
Sausage grinder, (large size); white stool commode; incubator, little red wagon; cement blocks; garden fence; cultivator; wash tub on legs; sprinkle can; ironing board; high chair; small white chair; stool; white table; small child's table;
Buggy shaft, (antique); oil burner; kerosene lantern; antique rocker; several rockers (antique); hay tongs; hand washing machine, (antique); rocker with cane back, (antique); circular saw blades; built in ironing board; buckets; cherry pitter; trumpet; dishes; post; pans and many small misc. items.

Terms — Cash

Mrs. Lydia Rundle

Auctioneers

Foster Kretz Auction Service, Clay Center, Kansas.
Phone Morganville 926-4422

Clerk —

First National Bank, Clifton, Kansas

Sell At St. Marys

Sell Or Buy Cattle & Hogs By Auction Tuesdays

We sold 903 cattle on a good active market. Stockers and feeders were selling fully steady. Killing cows were \$1.50 higher. Bulls were steady.

Following is a partial listing of our sale:

STOCKER & FEEDER STEERS

1 wf str	575 @ 41.25
6 wf str	569 @ 39.80
4 wf str	672 @ 39.60
5 char str	580 @ 38.40
2 char str	577 @ 38.25
5 blk str	561 @ 38.10
1 wf str	575 @ 37.70
8 bwf str	754 @ 37.20
2 blk str	600 @ 37.10
1 wf str	570 @ 37.00
2 wf str	880 @ 36.20
4 wf & blk str	785 @ 34.40
1 shthrn str	605 @ 34.25
1 bwf str	820 @ 34.00
1 bwf str	1090 @ 33.50
1 wf str	660 @ 33.25
12 mix str	1009 @ 33.10
3 bwf str	1006 @ 33.10
1 wf str	1180 @ 32.60
2 holst str	767 @ 31.25
2 holst str	1137 @ 31.00
1 holst str	765 @ 31.00
2 holst str	940 @ 30.00
1 holst str	805 @ 30.00

STEER CALVES

4 bwf str	270 @ 53.00
1 bwf str	330 @ 53.00
1 char str	300 @ 51.00
2 bwf str	357 @ 48.75
1 wf str	310 @ 48.50
5 b/bwf str	372 @ 46.50
1 wf str	360 @ 45.75
4 wf str	372 @ 45.50
2 wf str	295 @ 45.00
4 wf & rn bulls	422 @ 44.75
8 wf & bwf str	406 @ 44.50

4 wf str	447 @ 44.00
3 wf str	433 @ 42.60
1 blk bull	420 @ 41.50
1 bwf str	470 @ 40.80
1 blk spot str	490 @ 40.75
1 wf str	510 @ 40.25
1 wf str	400 @ 40.25
2 shthrn str	422 @ 39.00
3 holst str	483 @ 38.40
3 wf str	440 @ 38.25
1 wf str	465 @ 38.00
5 blk & bwf str	505 @ 37.70
2 blk bulls	407 @ 37.50
2 holst bulls	395 @ 36.00
1 shthrn bull	420 @ 35.75
1 bwf bull	495 @ 35.75
8 holst str	485 @ 35.70
1 wf str	535 @ 35.30
1 blk str	510 @ 35.25
6 holst str	518 @ 34.60
2 blk bulls	445 @ 32.90

STOCKER & FEEDER HEIFERS

9 wf hfrs	562 @ 36.80
4 wf hfrs	553 @ 36.60
7 wf hfrs	618 @ 36.20
1 wf hfr	610 @ 36.10
31 wf/bwf hfrs	577 @ 35.60
6 wf/bwf hfrs	575 @ 35.50
5 blk & wf hfrs	664 @ 35.00
6 wf hfrs	701 @ 34.90
66 mix hfrs	626 @ 34.70

16 blk & red hfrs	679 @ 34.70
9 wf hfrs	693 @ 34.50
3 bwf hfrs	620 @ 34.25
49 mix hfrs	648 @ 34.25
13 mix hfrs	677 @ 34.10
3 char hfrs	588 @ 34.10
9 wf & bwf hfrs	720 @ 34.00
119 mix hfrs	753 @ 33.90
2 blk hfrs	555 @ 33.60
13 mix hfrs	717 @ 33.00
2 shthrn hfrs	815 @ 33.00
8 blk & wf hfrs	638 @ 32.80
2 red hfrs	620 @ 32.70
12 shthrn hfrs	760 @ 32.50
5 blk & wf hfrs	698 @ 32.00
12 mix hfrs	805 @ 32.00
1 red hfr	655 @ 32.00
1 blk hfr	610 @ 31.25
1 bwf hfr	620 @ 31.25
6 wf & bwf hfrs	764 @ 31.00
3 blk hfrs	623 @ 30.10
1 bwf hfr	790 @ 28.50
1 wf hfr	765 @ 28.50
1 blk hfr	635 @ 28.10
1 wf hfr	790 @ 28.00

HEIFER CALVES

3 blk & bwf hfrs	348 @ 41.75
5 mix hfrs	343 @ 39.50
7 wf hfrs	351 @ 39.50
4 wf hfrs	426 @ 39.00
6 wf hfrs	461 @ 38.00

FOR INFORMATION OR ESTIMATES:

REZAC BARN St. Marys 437-2999
DELAINE REZAC St. Marys 437-6266
ELMER IMTHURN Maple Hill MI 3-2440
PAUL KRAMER St. Marys 437-2993
KENNETH REZAC St. Marys 437-2733

Auctioneers: Lawrence Welter, Gene Toby & Dennis Rezac

LIVESTOCK COMMISSION COMPANY



St. Marys, Kans.



HALTER IN Kenneth F son watch La halter. Ray M ranch on land