



## NFO Man

Bryant Thurston of Jamestown, Cloud county, has been a steady worker for the NFO as it has moved into new areas in north central Kansas.

# KLA Easing Out of State Government Role

The ties have certainly not been entirely cut, but there is little doubt that ties of the Kansas Livestock Association to the state government have been loosened not inconsiderably.

And both sides of what once appeared as a bitter feud between Governor Docking and officers of the Livestock Association show little inclination to revive it.

In fact Docking was the featured speaker at a Governor's Tour sponsored by the Association just last month. The Livestock Association made a recommendation of four men for State Brand Inspector, and Docking appointed one of them. Both sides seem to be anxious to have it appear that if there was a small disagreement once, it ended without a winner or loser.

Perhaps. But both contestants came out equal, the Governor came out a little more equal.

Kansas has had a livestock sanitary commissioner since 1905, and as early as 1909 the men who held that job was also secretary of the Livestock Association.

In 1919 that man, Joseph Hooker Mercer, got the dual role written into the law.

The principle was stretched more than it has ever been in late May when Governor Docking found a man of his own choosing among four names submitted for the post of state brand commissioner by the KLA.

Ward Warren of Silverdale, president of the association, said the KLA board of directors came up with the new list "as part of its policy to divorce itself from state government."

An earlier such move was the decision by the association to move its offices out of the state office building and into a private building in Topeka.

Joseph Mercer would have been flabbergasted. Mercer was one of only six livestock sanitary commissioners to have held the position since it was created in 1905. There have been 22 governors in that span.

Mercer held the job for 33

years, from 1909 to 1913, and again from 1915 to 1944.

Mercer told something of the organization's history and of his view of the role it would play in state government in a report to Gov. Capper in 1918.

"Back in 1884 there assembled a small gather of livestock producers in Emporia. The purpose of this organization was to combine the efforts of cattlemen in opposing the unjust treatment which the railroads of the state were meting out to Kansas shippers.

"It was in this gathering of Kansas stockmen at Emporia that the Kansas Livestock Association was born and during the past 24 years this association has answered its purpose of fighting for the interests of Kansas livestock producers whenever their rights have been in jeopardy.

"Having served as secretary of the Kansas Livestock Association for the past 18 years, and also having served as livestock sanitary commissioner for eight years, I am fully convinced that on account of the similarity of duties, these two offices should be filled by the same head."

Mercer said the move was practical, efficient, and economical and was aimed at removing the office "from politics." But that very law was at the center of a political wrangle thru much of Governor Docking's first year in office.

Docking said the law in effect delegated the governor's appointive power because the executive committee refused to give him any choice except to renominate A. G. Pickett as livestock sanitary commissioner.

The feud began in the 1966 gubernatorial campaign.

There were charges that livestock Sanitary Commissioner A. G. Pickett doubling as executive vice president of the KLA, attempted to promote the candidacy of Docking's Republican opponent, former Gov. William Avery.

Docking cut the sanitary commissioner's budget by \$250,000, eliminating state support of the

agency's calfhood vaccination program. The governor also applied pressure to get the KLA to move out of its leased quarters in the State Office Building.

But despite threats that he would go to court, Docking has been unable as yet to appoint a new livestock sanitary commissioner. And he has shown little inclination lately to revive the feud.

Pickett is no longer serving as an active officer of the KLA. The KLA board of directors has given him the title of vice president emeritus and taken away his title of executive vice president. Charles Esslinger of Manhattan has replaced him as executive vice president, the chief administrative officer.

There has been speculation that Pickett, 67, may retire next year. His term ran out March 31, 1967 but he continues in the office under a law which allows him to exercise all the powers of the office until a successor is qualified and appointed.

The board of directors of the KLA has a dual role as a state agency in its capacity as brand commission with the power to decide and award ownership of disputed brands.

The 1939 legislature enacted a law to require state registration of livestock brands. The 1947 legislature established a separate office of brand commissioner. Since that time, there have been three brand commissioners, including Heft.

The Democratic minority in the 1968 legislature tried to consolidate the offices of brand commissioner, and livestock sanitary commissioner.

As the law now stands each member of the seven-man livestock commission must bear the recommendation of the KLA's board of directors. Using the recommendations, the governor then appoints one member from each of the five congressional districts and another from the state at large. The seventh member is the president of the KLA.

Sens. Charles B. Joseph, D-Potwin, the Senate minority leader, and Joe Warren, D-Maple City, sponsored a bill that

# GRASS

# & GRAIN

14th year no. 16

June 18, 1968

## Auto Callbacks Have Silver Lining

— To Some Surprised Dealers

When automakers find a basic defect in cars they've produced and have to call them back to remedy the fault, it means nothing but embarrassment and heavy outlays for free service. Right?

Wrong.

At least some dealers acknowledge that callbacks may have a silver lining. For often the car owner gets the defect fixed for free and then buys more service — or even new cars.

In fact, some dealers liken a model callback as good as a direct-mail advertising campaign. Dealer attitudes are sharply

different from whas they were in early 1965, before the National Traffic Safety Bureau began to disclose publicly that some makers were recalling cars to check on suspected hazards.

Then many dealers feared public disclosure of callbacks would result in panicky motorists clogging service departments and would scare off potential new car buyers.

But these worries didn't pan out.

A certain amount of discretion is needed when trying to

sell extra service to callback customers, dealers say. A man who has just learned he owns a faulty product may not be in the best of moods.

Obviously there is concern that some dealers may be selling some recall customers service they don't really need. But the Big Four automakers say they haven't had any unusual complaints.

Moreover, many motorists admit that part of the problem of service is just the trouble of getting the car to the garage. If it's called for some free make-good, many motorists agree that it's a good time to get maintenance done that is due but just inconvenient to arrange.

Some lead-ins are obvious. If a customer comes in for a safety check, the serviceman finds it open to suggest a front-wheel alignment. And while they're at, they often find tires that need replacing. Bingo. A sale.

In the past half year GM has called back nearly half a million 3-year old Pontiacs and over a million and a half 1965 Chevrolets. While these may have defects that GM and the dealers will make good, it also means a potential customer is entering the service station floor. A driver of a 3-year old is often a prime prospect to buy a new one.

Many dealers, of course, do not care to converse on the subject. But, at least privately, many of them admit that callbacks have not been the embarrassing problem they had first figured.

Some dealers shy from any attempts to mix selling with callback work. "It looks too much like chasing ambulances," said one G&G area car dealer.



## First Foal At Age 18

A new mother at the age of 18 is Pet, a sorrel riding mare owned by Lloyd Taylor of Leonardville. The colt was 21½ weeks old when this picture was taken on the Glenn Taylor farm south of Junction City. The colt, called Rocky, is a buckskin with black markings and was sired by a buckskin stud owned by Taylor's grandson Rusty. Granddad and grandson are hoping for a filly next spring.



# Sawdust To Control Dairy Heifer Intake

By this time most dairymen that pasture their heifers for the summer have already turned the heifers out. For most farmers this will mean less labor when it comes to feeding the heifers. But as the dairyman turns his heifers out, it will also mean an end to the grain that the heifers were getting since before they were taken off milk or milk-replacer.

Most farmers don't have the time to go to the pasture every day to grain their heifers. Consequently, the heifers do without the grain for possibly five months. This means that the heifers do not reach breeding weight as soon as they should.

Most dairymen check pastured heifers about once or twice a week and at the most every other day. If the dairyman brings the amount of grain that the heifers should have for that day plus the amount they should have for the days that he didn't show up, the heifers would fatter and possibly bloat.

The ideal solution to this problem would be for the heifers to eat just the amount of grain they are supposed to and save the rest for the future. Any healthy heifer will eat grain until she is full and this is usually too much unless the heifer has been put on full feed. What the dairyman needs is some way to control intake of grain.

This is where sawdust comes into the picture. As far as it is known, sawdust has no ill effects on cattle that eat it. Why couldn't sawdust and grain be made into a pellet together so that the pastured heifers could eat the pellets until they are full and still not get too much grain.

This is the same question that James L. Morrill, assistant professor of dairy science at Kansas State University, thought of about one year ago. Morrill has been experimenting with a pellet that is 35 per cent sawdust. The heifers on the experiment eat all the pellets that they want and still get the amount of grain that they should. Morrill is experimenting to see if the sawdust will have any ill effects on the heifers.

Morrill believes that there is real potential in the use of control intake. The obvious advantage of this way of feeding would lay in the fact that heifers

pastured in the summer would get the right amount of grain everyday without the dairyman having to bring grain to the pasture everyday. The dairyman could bring a bulk amount of these pellets to the pasture whenever he came to check on the heifers and leave it in a self-feeder. By the trial and error method, the dairyman could see how often the feeder had to be replenished.

Another advantage would be that no matter how much the heifers varied in size, they would all get the right amount of grain. The larger heifers would, no doubt, eat first, but when they got full the smaller heifers could go up and eat their share. This would eliminate some of the "hogging" by the bigger heifer and the smaller heifers would have the chance to grow at the same rate as the larger ones.

There still has to be some research done before a dairyman can go to a saw mill for some sawdust and put grain and the sawdust in a pellet and feed it. For one thing the sawdust used Kansas State is white pine. Whether any other kind of sawdust will have an ill effect on cattle is not yet known.

Also the sawdust comes from lumber that is kiln-dried. Wet lumber or non-kiln dried lumber could harm the heifer. Sawdust that is screened to just a certain size is used in Morrill's pellets. Any other size of sawdust might not work for the pel-

let.

Morrill says that he would like to use a smaller percent of sawdust in the pellets, because 35 percent is really too much non-digestible material to be putting into a pellet. He believes that it would be better to have the sawdust per cent around 10 to 15. But at this level

the heifers would consume too much grain. For this reason Morrill is still looking around for a substance for control intake.

It is possible that the heifers may be digesting some of the sawdust. Now it is not known whether this is possible. If the sawdust does have a nutritional value, it could be of more value than was originally thought possible.

**5% MAXIMUM RATE ALLOWED BY LAW 5%**  
**ON CERTIFICATES OF DEPOSITS**  
**\$500.00 to \$100,000.00**

Available for Businesses, Individuals, or Joint Accounts.  
Automatically renewable, guaranteed bank interest.

F.D.I.C. Insurance \$15,000.00  
\$1,125,000 Fidelity Bond

Capital Surplus Reserves Exceed \$500,000.00

(SEND IN THIS COUPON)

I want to invest in a 5% Per annum Certificate of deposit of

\$\_\_\_\_\_ For

Name \_\_\_\_\_ or \_\_\_\_\_

Address \_\_\_\_\_ City \_\_\_\_\_ State \_\_\_\_\_

Social Sec. No. \_\_\_\_\_ Compound Int. ☐ Mail Int. ☐

MEMBER F. D. I. C.

**BANK OF TESCOTT**

Tescott, Kansas

OTTAWA COUNTY'S LARGEST

**FREE OFF-STREET  
Parking  
While Eating at**

**SCHUESS**

*The Family House*  
**Cafe**  
MANHATTAN

## GRASS & GRAIN

The Mid-Kansas news weekly.  
Published each Tuesday at 1207  
Moro, (Box 1009) Manhattan,  
Kansas, 66502 by

AG PRESS

Dean Coughenour  
E. R. Woodward

Second class postage paid at  
Manhattan, Kansas.

Subscription: \$3 year

CIRCULATION ..... 12,710

# 40-INCH threshing-separating lets you

## ...harvest more and cleaner grain

### yet it costs you no more than many 26 to 30-inch machines

When the crop is ripe, you want all the speed, power and clean grain you can get. Nothing less than the 40-inch threshing-separating capacity of the new Case 660 Multi-Crop. Yet with its greater power and many new features, it's priced far less than the 30-inch machines — and about the same as 26-27 "inchers."

Clean grain demands this big capacity — Case 40-inch cylinder, 4,480 square inches of separation area, 2,830 square inches of cleaning area. Multi-Crop versatility and capacity to spread your investment wide — over corn, beans, grains and grasses. Choice of 10, 13, 14-foot grain headers, 2 or 3-row corn head.

Now you get more than ever at the low Case price. Big 201 cubic inch Case gasoline engine that develops 65 hp, 35-gallon fuel tank that lasts all day. New optional variable-speed cylinder drive . . . remote control of reel and pickup speed . . . telescoping steering column. High-capacity top-driven 5-inch clean grain elevator. All-steel cleaning shoe. Flip-back comfort seat. New, sturdy sheet metal adds strength and rugged new styling. Get all the facts — see the new 660 today.



## ASK ABOUT CASE CROP-WAY PURCHASE PLAN

CLAY CENTER

Porter Eqpt. Co.  
1121 Crawford ME 2-5202

CHESTER, NEBR.  
Grabau Impl. Co.

LINN  
Kuhlman Motor Co.

CENTRALIA

McBratney Impl.  
Phone 857-3815

MARYSVILLE  
Brauchi Brothers

MARION

Longhofer Supply

SALINA

Vahsholtz Impl. Co.

CHAPMAN  
Jones & Knopp

WA 2-3241



**CALL  
US!**

**WE'LL COME OUT TO  
YOUR FARM FOR TIRE  
SERVICE-HYDROFLATION**



**We guarantee fast, efficient  
service and fair prices!**

We have M&W duals in stock and  
a large selection of used 18.4-34 rears

**Christensen Oil Co.**

CH 3-2706

CONCORDIA, KS.

**Dandy J**  
One of the  
Jack, is dead.  
governor and  
week.  
Dandy Ja  
erous parades  
don, an avid l  
a day. Lando  
living.

**LIST MOORM**  
**SCHOLARSHIPS**  
Scholarships  
have been awa  
Manufacturing  
Illinois for the  
year at Kansas  
to John Armo  
Carter, Valley  
Christiansen,  
McNeal, Waldo  
Downs.

**JUNIOR HER**  
**AT BAUGHM**  
WALDO —  
Hereford asso  
ganized in the  
up with one o  
nent Hereford  
Midwest to s  
wide field day  
nual Kansas  
Association fi  
held on Friday

**HANOV**  
... A Truck

Buy dire  
factory  
to \$  
• P  
• L  
• T  
• R  
Built for long  
the Hanover H  
four-piston hyd  
No excess stro  
Small factory  
easy to do it y  
Only \$28

Write o  
Hanov  
HANC





## Dandy Jack Is Dead

One of the most photographed horses in America, Dandy Jack, is dead. The 24-year old horse owned by former Kansas governor and presidential candidate Alf M. Landon died last week.

Dandy Jack, with Landon astride him, appeared in numerous parades and television shows since the early 1940s. Landon, an avid horseman, sometimes rides as much as five miles a day. Landon said Dandy Jack's 34-year old mother still is living.

## LIST MOORMAN SCHOLARSHIP GRANTS

Scholarships totalling \$1500 have been awarded by Moorman Manufacturing Co. of Quincy Illinois for the coming academic year at Kansas State University to John Armour, Viola; Jess Carter, Valley Center; Ryan Christiansen, Gypsum; Charles McNeal, Waldo; and Les Streit, Downs.

## JUNIOR HEREFORD DAY AT BAUGHMAN RANCH

WALDO — The first Junior Hereford association to be organized in the nation will team up with one of the most prominent Hereford operations in the Midwest to stage a big state-wide field day program. The annual Kansas Junior Hereford Association field day will be held on Friday, July 5, at the

## HANOVER HOIST

... A Truck Owner's Dream

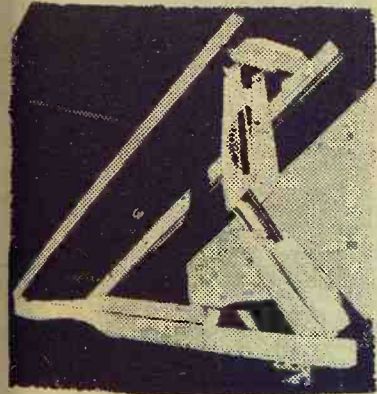

Buy direct from the factory . . . Save up to \$200.00!

- Powerful
- Light-weight
- Trouble-free
- Rugged

Built for long, dependable service, the Hanover Hoist is powered by a four-piston hydraulic pump.

No excess strain on chassis or box. Small factory installation charge, or easy to do it yourself.

Only \$285.00

Plus Exise Tax

Write or Call ED 7-2821

Hanover Mfg. Co.

HANOVER, KANSAS

## KANSAS TELEPHONE ASKS RATE INCREASE

The Kansas Telephone Co. which operates 80 exchanges in the state, most of them in the G&G area including St. Marys,

Perry, and Rossville, and headquarters as Ottawa, has asked for a rate increase. The Kansas Corporation has been requested to allow the increase which would add \$531,794 to the com-

pany's revenue. Most of the requested increase is from a general hike, altho \$75,659 would come from increases applied to existing rates of newly acquired exchanges.

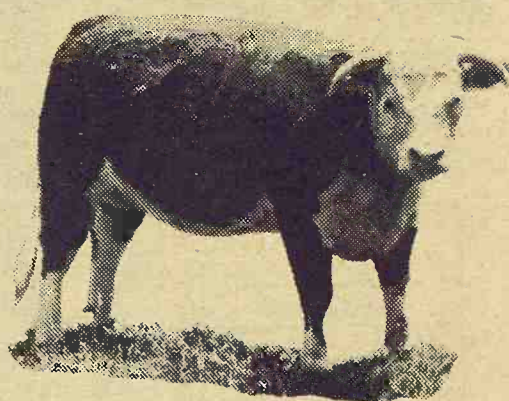

How much nutrition does your forage contain?  
Are your cattle getting enough protein?

# call information

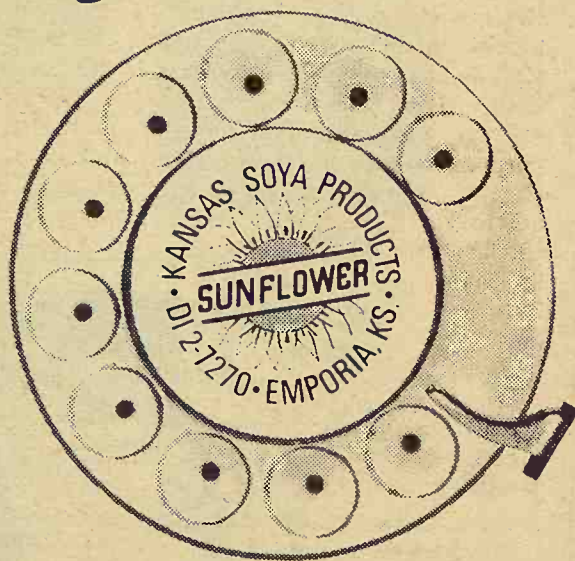

Just dial for formula guidance; for automated custom-mixing; for on-time delivery; and for Sunflower Brand Soybean Meal or Pellets (also 32% or 40% supplements) processed from nature's richest source of protein.



Kansas Soya Products Co., Inc., Emporia, Kansas, Phone Dickens 2-7270



## No Bank pays More

Save By Mail . . . It's Easy

# Union National Bank

M A N H A T T A N , K A N S A S

T. J. GRIFFITH, CHAIRMAN OF THE BOARD











## Visiting

Fred Baxa of Cuba, Republic county, and his brother Vincent of Agenda visit with neighbor Leonard Barton of Agenda during a spring sale.

## JUNIOR LIVESTOCK FIELD DAY JULY 12

SUN CITY — The Kansas Junior Livestock Association's 5th annual Field Day will be held at the Rusk Ranch near here Friday, July 12. Judging will begin at 9:30 a.m., with a fitting and showing demonstration after a noon barbecue. Also included in the program: a feed mixing demonstration by Daris Cummings, Amherst, Colorado; beef blocking demonstration by Joe and Johnny Lewis of Larned; a discussion of judging classes; and the crowning of the Junior Livestock Association Queen.

## 'Europe Won Chicken War'

WEZEP, NETHERLANDS — Common Market poultry production figures show that the poultry war of 1965 ended in a defeat for the United States, a poultry economist says.

Dr. J. Wilmink said that the production of broilers in West Germany nearly doubled from 1964 to 1966. The Netherlands showed the second biggest rise in the Common Market with a 90 percent jump in broiler production from 1964 to 1967, Dr. Wilmink says.

He credited the Common Market preferences with ousting U.S. and Danish imports from the rapidly growing West German market where poultry consumption per capita quadrupled since 1955.

He said that another factor was that Common Market production costs were at par with those of the United States.

West German production is supplemented by imports from the Netherlands which exports 75 to 80 percent of her broiler production of 163,000 tons — or more than the entire West Germany production — to Western Germany.

Wilmink said that adoption of U.S. production and slaughtering methods removed the ad-

vantage the United States had.

Wezep, employing 350, weekly slaughters and packs 375,000 broilers. It ranks in Europe behind its affiliated Boxmeer plant and Britain's Sun Valley.

The Netherlands exports of slaughtered poultry reached 92 million dollars in 1967.

## List Winners Of REA Contest

Trips to Washington, D.C., last week were prizes to 33 essay winners in a contest sponsored by local electric cooperatives. The best of the 33 essays will be picked in August and the winners given \$100 scholarships.

The topic of the essay was "What it a Cooperative?"

From the G&G area these people took the Washington trip:

Donna Conrad, Arlington  
Karen Pike, Eureka  
Susan Meyer, Westphalia  
Linda Foster, Linn  
Mary Nelson, Niles  
Barbara Bezdek, Florence  
Lynn Worrell, White City  
Kathy Simpson, Beloit  
Charli Borger, Mankato  
Patricia Mitchell, Delia

Grass & Grain

5

June 18, 1968

Fred Bourne, Osage City  
Virginia Anderson, Courtland  
Gerald Wolfley, Onaga  
Jane Kerschen, Goddard  
Michael Smarsh, Cheney  
Susan Sprague, Vesper  
Lyne Malm, Lindsborg  
Janie Cook, Parker  
Garen Cox, Mound City

Sponsoring were:

Ark Valley Electric, Hutchinson  
Butler Electric, Eldorado  
Coffey Co., Elect., Burlington  
C&W Electric, Clay Center  
DS&O Electric, Solomon  
Flint Hills Electric, Council Grove  
Jewell-Mitchell Co-op, Mankato  
Kaw Valley Electric, Topeka  
NCK Electric, Belleville  
PR&W Electric, Wamego  
Sedgwick Co., Cheney  
Smoky Hill Electric, Ellsworth  
Smoky Valley Elect., Lindsborg  
Sugar Valley Elect., Mound City



## FARM & RANCH LOANS

A Financial Service  
For The Farmer  
And By The Farmer

R. STANLEY PARSONS, Mgr.

SEE ME AT  
604 HUMBOLDT PR 6-6931  
Res. Phone JE 9-8725

MANHATTAN

Open Mon. through Fri.  
8 a.m. to 5 p.m. (closed 12-1)

Branch Offices: CLAY CENTER & JUNCTION CITY

Federal  
LAND BANK Assn. of  
MANHATTAN

Serving Clay,  
Geary, Pottawatomie & Riley counties.



## We invite you to spend a profitable and pleasant day at an OLIVER BETTER FARMING DEMONSTRATION

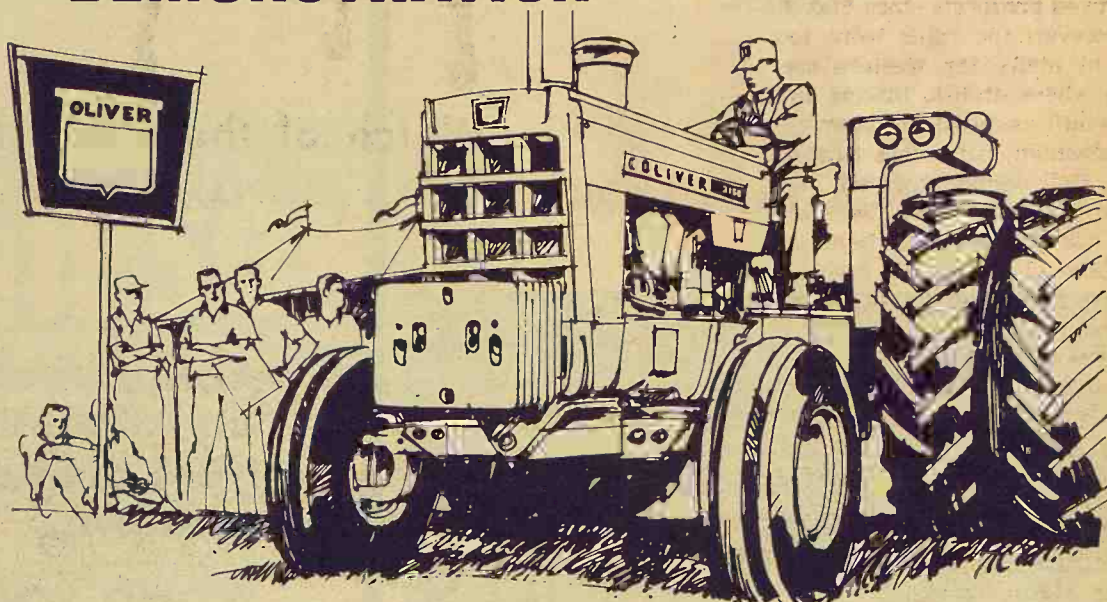

At the Leo Hall & Sons Farm on Rte. 281 — 9 Miles South of

GREAT BEND, KANS.

Date: Wedn., July 10 ● Rain Date: See Your Dealer

Just follow the directional arrows

See the newest in big power by Oliver—up to 131 Certified pto Horsepower. Watch it in action with equipment that's bigger, better and more productive than ever.

Here's your opportunity to learn all that's new in the exciting world of Better Farming by Oliver—innovations in tilling, planting, fertilizing, cultivating, haying, harvesting, tool bar and farmstead handling equipment that are applicable to this region.

So, plan now to spend a few relaxed hours with us at this informative field day. Meet and chat with your neighbors and friends. Demonstrations begin promptly at 9 o'clock in the morning and continue throughout the day until 4 in the afternoon.



Register for free door prizes.

Call or visit us if you require transportation or additional instructions.

DURHAM  
G&R Impl. Co.

CLAY CENTER  
Toburen Imple. Co.  
MARYSVILLE  
Peschel Bros. Impl.

SALINA  
Lindquist Impl. Co.

ABILENE  
Wissing Motor Co.

ALMA  
Eberwein Garage

EMPORIA  
Arndt Bros. DI 2-5262

■ Make your hogs market-ready 5 days earlier!

■ Save an extra \$1.50 in feed per head!

SEE US FOR THE NEW



Gooch's  
BEST

SUPER 40

Gooch Super 40 now contains nearly doubled Aureomycin levels. This new Super 40 is the higher powered grain balancer that in Gooch Research Trials delivered:

8.5% faster gains

11.6% feed savings

CK PROCESSING CO.

MANHATTAN, KANS.

Telephone PR 6-9269

CLAY CENTER ALFALFA MILL

CLAY CENTER, KANS.

Telephone ME 2-3401



# Dwarf Wheat Plumping Asians' Harvest

Two years ago, the rains didn't come to the Indian state of Bihar and the wheat crop failed, causing widespread famine and, in turn, bitter riots by starving people. The U.S. shipped grain from its ample storehouses to help feed the hungry.

This year the Bihar farmers, clad in white and swinging scythes similar to those described in the book of Ruth, are harvesting a bumper crop of wheat. The rains came this year, to be sure, but the big difference is that some of the wheat yields are nearly 10 times greater per acre than they used to be.

The cause of this dramatic boost, in Pakistan and Turkey as well as in India, is hardy strains of Mexican semidwarf wheat. Farmers in these countries are harvesting yields of 50 bushels to 90 bushels an acre where they once got as little as 10 bushels. These yields compare with the average U.S. yield last year of 25 bushels an acre.

This super-yielding wheat is a derivative hybrid, the result of cross breeding several genetically different wheat varieties. In the U.S. researchers have hard at work for years trying to develop hybrid wheats that would give higher yields and possess other characteristics better than their parents. Hybrid corn, introduced in the 1920s, and sorghum hybrids, first marketed in the 1920s, and sorghum hybrids, first marketed in 1956, have greatly increased production of these grains. But, researchers say, wheat hybrids for U.S. farmers are at least several

years away from being generally available commercially because of several technical problems in hybrid seed production.

The Mexican wheat strains were developed in Mexico by scientists from the Rockefeller Foundation who have been involved in agricultural research there since 1943. Bred into the hybrid, in addition to several Mexican strains and a U.S. type, is a gene from a Japanese wheat variety, Norin 10, that expresses itself in short, sturdy stalks capable of holding up heavy, lush heads of grain.

## Short but Sturdy

The short stalk is necessary to the success of the hybrid, which responds to heavy fertilization with its startlingly high yields. Most other varieties of wheat tend to "lodge," or topple over, from the weight of grain heads when large amounts of fertilizer are applied to boost yields.

Both Pakistan and India are harvesting record wheat crops. The estimated 600 million-bushel Indian crop exceeds the previous record crop, in 1964-65, by 150 million bushels. Pakistan claims near-sufficiency in wheat production with an estimated 220 million-bushel crop. Turkey also has a bumper harvest.

In these three countries, a significant part of the acreage was seeded with the semidwarf wheat. About 6 million of India's million wheat acres were planted with the Mexican seed, as was 6% of Turkey's acreage. Semidwarfs accounted for 2 million acres of Pakistan's current crop. West Pakistan's Ag-

riculture Minister Malik Kuda Bankhsh said in a recent New York speech that the hybrid is "a main catalyst of the Pakistan agricultural revolution."

If the semidwarfs continue to boost the wheat production of these nations, American wheat prices could be hurt. U.S. wheat and shipments to India and Pakistan alone have averaged more than 200 million bushels annually during the past four years, representing one-seventh of the average U.S. domestic and export consumption in that period.

Nelson Cornelius, grain analyst for Merrill Lynch, Pierce, Fenner & Smith Inc., says the Mexican semidwarfs "will be a significant price factor in two to three years when the U.S. probably will radically trim wheat aid shipments abroad." Mr. Cornelius theorizes the National Advisory Committee on Grains this spring recommended a 15% cut in the 1969 wheat allotments in part, because of the possible influence of semidwarfs on aid exports.

Thought traditionally suspicious of change, the three countries' farmers have taken to the hybrids quickly. In 1965, for example, a Turkish farmer from the Mediterranean port of Arsus planted 66 pounds of semi-

American friend. He doubled his yield on that plot and the next year 100 farmers in the area dwarf wheat sent him by an joined him in improving 60 tons of seed. In 1967, the Turkish government lent enthusiastic support by importing 72,000 tons of Mexican seed. Indian

farmers last fall seeded 6 million acres with the hybrid, up from 700,000 acres a year earlier.

The semidwarfs have proved very adaptable to conditions in the Near East and the Indian subcontinent. They must be grown in areas of irrigation or heavy rainfall, but mature on schedule regardless of variations in climate. Moreover, the Mexican wheat resists rust and other diseases common to the areas where they've been planted.

## Grow-Your-Own-Seed

Most important, perhaps, the hybrids are self-pollinating and thus self-propagating strains which breed "true" without a drop in vigor. Farmers can grow their own seed grain rather than purchasing new seed each year as must be done with hybrid corn and sorghums. Underdeveloped nations lack transportation facilities and seed industries to supply their farmers every year.

Scientists from the Rockefeller and Ford foundations are assisting Indian and Pakistani scientists in further adapting the Mexican semidwarfs to local conditions. In both countries, breeders have added native strains to the hybrids to achieve greater quality and resistance to local diseases. One Indian scientist has used radiation and chemical treatment to develop amber, high protein semidwarf mutants. Indians and Pakistanis prefer the amber wheat to Mexican hybrids that are soft red wheats.

The Mexican hybrids would have only limited success in the U.S. Much of the Great Plains wheat country is too arid for their growth, and they lack the milling and baking characteristics preferred by U.S. mills and processors for bread making. Dr. Horville Vogel, a U.S. Department of Agriculture scientist at Washington State University, has developed a semidwarf called Gaines, that is grown in the heavy rainfall area of the Pacific Northwest. Gaines is primarily used in cookie and cake flour.

## JUNE SALE

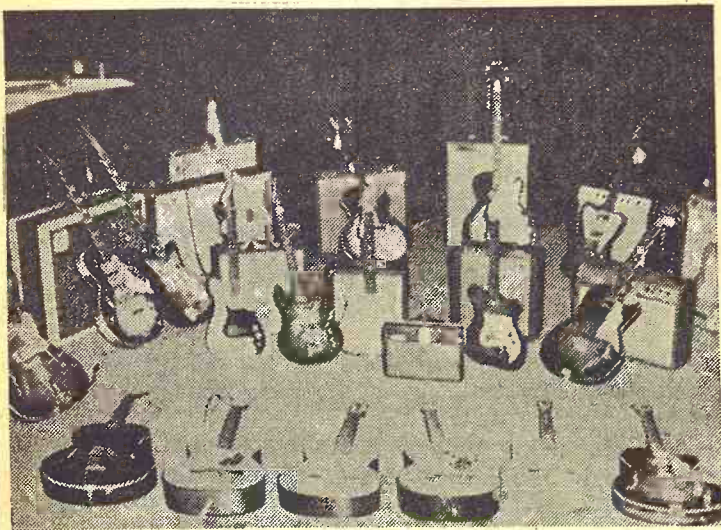

### USED ELECTRIC GUITARS

	New Price	Reg. Price	Sale
GIBSON	\$239.00	\$219.00	\$199.50
GIBSON	\$219.00	\$179.50	\$149.50
KALAMAZOO	\$ 89.50	\$ 79.50	\$ 69.50
KAY BASS	\$124.50	\$109.50	\$ 99.50
TEISCO	\$119.50	\$ 69.50	\$ 59.50
CIPHER	\$124.50	\$115.00	\$ 99.50
SORRENTO	\$124.50	\$115.00	\$ 99.50
KAY	\$ 49.50	\$ 34.50	\$ 24.50

### USED AMPLIFIERS

	New Price	Reg. Price	Sale
GIBSON	\$214.00	\$205.00	\$189.50
GIBSON	\$325.00	\$299.00	\$279.00
WURLITZER	\$230.00	\$209.00	\$199.00
HARMONY	\$159.00	\$139.00	\$129.00
JORDAN	\$650.00	\$539.00	\$499.00
SILVERTONE	\$139.00	\$ 89.50	\$ 69.50
FENDER	\$219.00	\$140.00	\$129.50

### LESSONS & TERMS AVAILABLE

## BETTON'S FAMILY MUSIC CENTER

117 N. Third

PR 8-3432

Manhattan

The nicest thing about a Mix-Mill® feed processing system...

when you need it, it doesn't need you!

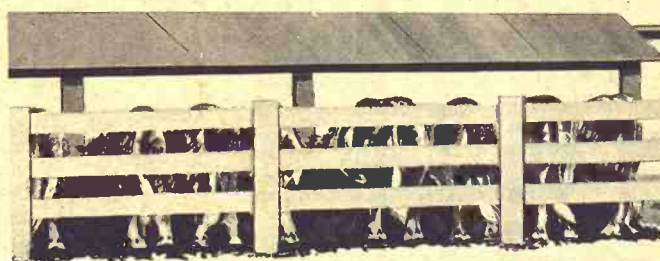

Your Mix-Mill® feed processing system stores, measures, mixes and grinds your concentrate, grains and other ingredients, and delivers fresh feed to the feeders automatically... electrically. It will deliver feed for two hours out of 24, 10 hours out of 24, or 24 hours out of 24... regardless of where you are or what you're doing.

There are dozens of other advantages which add up to this. A Mix-Mill® system will feed all of the hogs, beef cattle, dairy animals, or poultry you have on your farm... or plan to have... at less cost and with less labor involved than any other method available.

The nicest thing you could do would be to make us prove it. We'll be glad to. Just fill in the coupon, and get it in the mail today.

North Central Steel Co., Inc.  
116 West Second EX 2-2077  
Minneapolis, Kansas 67467

Please send me details on Mix Mill® Feed Processing Systems.

Name \_\_\_\_\_

Address \_\_\_\_\_

City \_\_\_\_\_ State \_\_\_\_\_ Zip \_\_\_\_\_

No. of tons of finished feed used per year \_\_\_\_\_ (total)

No. of Hogs \_\_\_\_\_ Beef Cattle \_\_\_\_\_ Dairy Cattle \_\_\_\_\_ Poultry \_\_\_\_\_

Present source of feed: Feed Dealer ☐ Mix own feed ☐ NL



Sells 13  
Harry  
livestock au  
near Scandi  
Open Sto  
Largest I  
Water D  
PAOLA — O  
rural water dis  
was put into  
week, as the s  
which started



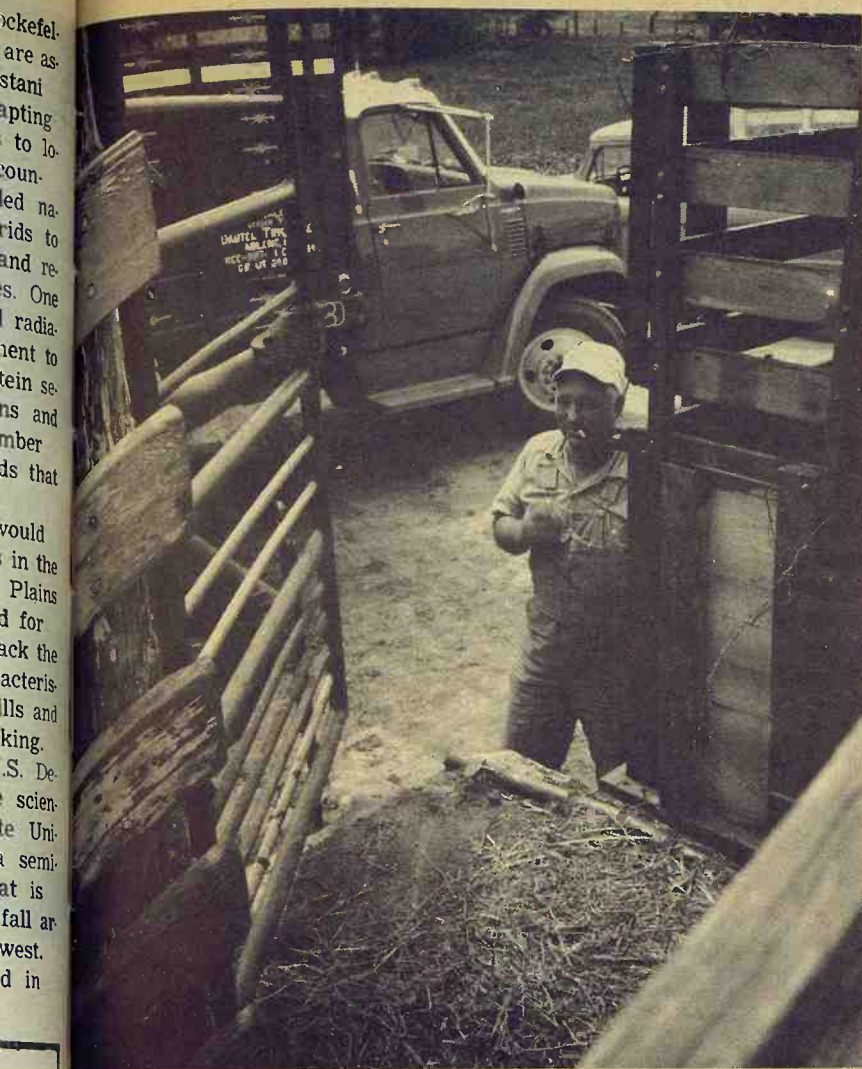

### Sells 13 Head

Harry Hammer, Scandia, sold heifers at an area livestock auction recently. Harry runs a 400-acre farm near Scandia.

### Open State's Largest Rural Water District

PAOLA — One of the largest rural water districts in Kansas was put into operation last week, as the switch was turned which started pumps sending

water into some 200 miles of lines. The Miami County Rural Water District is the largest in Kansas.

Presiding at the dedication was John Schnittker, a Kansan now serving as undersecretary of agriculture. His visit was part of a 4-day program marking completion of a \$110,000 urban renewal project in Paola carried out with private capital.

### WICHITA POPULATION UP TO 282,400

Wichita's population is up to 282,400, according to the preliminary census figures. The Sedgwick county population is up 6000 to 352,603 persons. Wichita's gain was 1290 over the 1967 count.

### Guilty In Area Bank Case

Two former officers of Talmage Kans. State Bank, pleaded guilty last week in U.S. District Court in Wichita to one count of attempting to defraud the bank of \$1,386.

Charles E. Montgomery, Topeka, and Kenneth M. Chase, Abilene, were charged May 9 in a 10-count indictment with making false entries in the bank daily journal, embezzlement of bank funds and abetting attempts to defraud.

At arraignment before Judge Wesley E. Brown, the two admitted making a false entry in the bank expense ledger purporting to show the bank was indebted to Chase Montgomery Insurance Co. for \$1,386.

The entry showed the amount was paid April 15, 1965, when the men were aware that the bank had incurred no such debt.

Each of the men pleaded innocent to the other charges.

Grass & Grain  
June 18, 1968

7

They were released on bond pending sentencing and disposition of the other charges.

### Waterville To Lose Its Doctor

WATERVILLE — This southern Marshall county town of 850 people, which for several years sought a doctor to use its publicly-built clinic, is going to lose the physician who came to Waterville a couple of years ago. Dr. Robert M. Brown has said he will close his office in Waterville July 6 to move to Caney.

## GRAIN STORAGE 4 LOCATIONS

MILTONVALE

BALA

CLAY CENTER

LEONARDVILLE

Your Storage Solicited

USE FACILITIES MOST CONVENIENT FOR YOU

Bala Filled with Re-sealed Grain.

## THE FARMERS UNION COOPERATIVE ASSOCIATION



Home Office: Clay Center

Telephone ME 2-5321

353 Grant Avenue

Junction City, Kans.

Open 9:00 a. m. to 9:00 p. m. Daily

Open 1:00 p.m. to 6:00 p.m. Sunday



ALL PRICES GOOD  
THROUGH SATURDAY  
JUNE 22, 1968

Open 9 AM-9 PM Daily  
1 PM-6 PM Sundays



Washable  
Foam  
Hospital  
Pillow

Full size 21"x27". Filled with KAPOK\*. Mildew Proof — Odorless. \$3.00 Value

Gibson's  
Discount  
Price

2<sup>00</sup>

Each

### Work Sets

Permanent Press  
Shirt Sizes 14½-17

Pant Sizes  
29-46

Colors — Char. Gray, Olive Wood, Forest Green.

Shirts 4.98 Value

3<sup>33</sup> Each

Pants 5.98 Value

4<sup>33</sup> Each

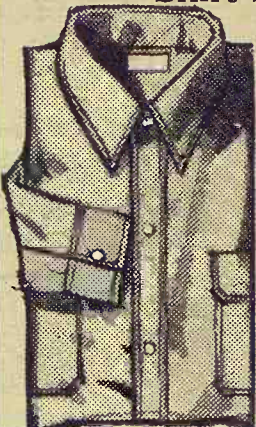

### Tennis Shoes

HI TOP STYLE  
AMERICAN MADE

Boy's Sizes 6½-3

Youth Sizes 3½-6

Men's Sizes 6-12

2.98 value

Gibson's  
Discount  
Price

1<sup>77</sup>

### Work Shoe

6-in. Cowhide uppers with leather inner soles. Cork sole and rubber heel. Styles 1083, and 1084.

Sizes 6-12  
"D" Widths

Sizes 6-11,  
"EE" Widths

Gibson's  
Discount  
Price

6<sup>00</sup>

Pair



### CHAMPLIN MOTOR OIL

C.M.O.

(10-20-30-40 wt.)  
(Non-Detergent)

Gibson's  
Discount  
Price

17¢

Qt.

Deluxe

(10-20-30 wt.)

Gibson's  
Discount  
Price

25¢

Qt.

Transeason  
All Season

(10W-30)

Gibson's  
Discount  
Price

29¢

Qt.



## Mrs. Harold Wernli, Gridley To Receive Beverage Server

Mrs. Harold Wernli of Gridley wins a beverage server for her recipe. She writes, "I save nearly all your recipes. Thought I would share my favorite with you. I got this one 25 years ago in a restaurant where I worked."

### CORN RELISH

Mix together:

- 1/2 cup sugar
- 1/4 cup water
- 1 tablespoon cornstarch
- 1 teaspoon minced onion
- 1 teaspoon turmeric
- 1/2 teaspoon celery seed
- 1/4 cup vinegar
- 1 1/2 cups kernel corn

Cook and stir until mixture thickens and boils, then stir in 2 tablespoons minced green peppers, 1 tablespoon minced pimiento and chill. (Delicious and so simple to serve with meat.)

\*\*\*

Mrs. Mabel Keim, R 1, Minneapolis: "A rich butter frosting! Vanilla, lemon or orange — make your favorite flavor for cupcakes and cake."

### BUTTER FROSTING

- 1/2 cup cold milk
  - 1 teaspoon vanilla
  - 1 envelope Dream Whip
  - 1 pound confectioners' sugar
  - 2 tablespoons milk
  - 3 tablespoons butter, softened
- Combine 1/2 cup milk, vanilla and Dream Whip in large bowl. Add half of sugar; blend well. Whip rapidly until thickened, about two minutes. At medium speed alternately add remaining sugar and milk. Beat after each addition. Add butter, 1 tablespoon at a time, beating well. Makes 2 1/2 cups, enough for an 8 or 9-inch layer cake or 24 cakes.

### LEMON OR ORANGE BUTTER FROSTING

Prepare as above; omit van-

illa and substitute 2 tablespoons lemon or orange juice for the 2 tablespoons milk. Add 1 teaspoon grated lemon or orange rind after beating in butter.

\*\*\*

### Two At A Time

Because teen girls outgrow foundation garments as rapidly as they used to outgrow shoes, it is wise to buy just two each of bras, girdles and garter belts at a time. This way, there will be a garment to wear and one to wash. By the time the garments are worn out, it will be time to purchase a new size.

### Why Necessary To Scald Milk Used In Yeast Dough

Ever wondered why milk should be scalded before using it in a yeast dough?

Because scalding destroys any bacteria that might be antagonistic to yeast. If the milk is evaporated, however, the scalding is not necessary.

### Take Precautions To Keep Leather Suede Looking Lovely

If you own a suede or leather jacket, dress or coat, follow these home-care tips to keep it looking lovely.

Never use detergent or cleaning fluids because they tend to remove color from suedes and leather. Keep leather clothes on a padded hanger and out of plastic bags. Like fur, leather needs air to prevent discoloration. Don't store clothes of these materials in a damp cellar or hot attic. Wear a scarf with suede jackets and coats to prevent hair oils from discoloring the collar.

Glamour and low maintenance have become twin keys to house sales, according to a well known housing consultant.

An example is the increasing use of plastic-surfaced hardboard paneling in new homes. The panels are available in a wide range of patterns, textures, designs and decorator colors suitable for any room in the house. They're considered minimal-maintenance materials, since they resist dents, mars and scuffs and can be washed clean.

Perforated hardboard panels are also being used extensively because they provide extra storage space — an asset in any home. The panels accept hooks and brackets from which a variety of items can be hung.

One of the most decorative hardboard panels available is filigree — an airy, open-work design that is used extensively for connecting doors, privacy screens and room dividers. The panels are sturdy, despite their delicate appearance and can be painted, varnished or shellacked to blend with the room's decor. They add a glamorous accent to any room.

Pepper Adds Zest  
A dash of cayenne pepper adds zest to a recipe for homemade mayonnaise.

## CASH WHEAT and STORAGE

We Solicit Your Grain Business for  
the Sky-High Elevator at Manhattan



Gooch's Best Feeder-Proved Feeds

FOR LIVESTOCK AND POULTRY

CK Processing Co., Inc

2 1/2 Miles East of Sale Barn

Phone PR 6-9269

MANHATTAN

The Latest  
'Daily  
Bread'  
Prize

### Insulated Server

IDEAL FOR either hot or cold beverages. Shock resistant; dishwasher safe, one-quart size. This lovely bronze-tone with white trim server is perfect for either patio dining or in the home dining area. Lid lifts with the touch of a thumb; wide lip for easy pouring.

The winner each week is drawn by lot from the recipes printed.

Win one by sending us your favorite recipe — this can be main dish, leftover, salad, side dish, dessert or what have you.

1. Check your recipe carefully to be sure all ingredients are accurate and accounted for.

2. Be sure your name and address are on the entry.

3. Only one recipe at a time, please.

4. Send it to Woman's Page Editor, Grass & Grain, Box 1009, Manhattan, Kansas.

## BOOTS

MOST ALL BRANDS  
Largest Display In Area

For Complete  
Line of Western  
Wear and Tack

## DALE'S

WESTERN STORE

1710 M Street BELLEVILLE, KS. JA 7-2363  
106 S. 3rd MANHATTAN, KS. PR 8-3466

**Tempo**  
YOUR STORE WITH MORE AT LOWEST POSSIBLE PRICES  
OPERATED BY GAMBLE-SKOGMO, INC.

## Manhattan

WEST LOOP SHOPPING CENTER  
Open 9-9 Weekdays, 12-6 Sunday

**CORONADO**  
AIR CONDITIONER  
5,000 BTU COOLING CAPACITY

**\$88**

- \* Compact up-front control center
- \* Long life poly sponge filter
- \* Removable polystyrene front grille
- \* Permanent window installation kit

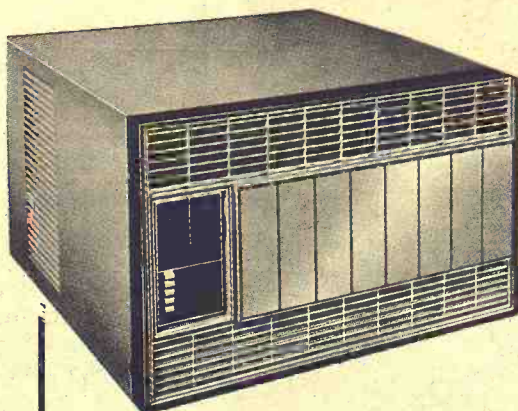

**Countess**

16,000 BTU CAPACITY

**\$219**

UP FRONT CONTROL CENTER Thermostatic climate control automatically holds room temperature regardless of outdoor temperature variations.

REMOVABLE POLYSTYRENE FRONT GRILLE Butterscotch beige with island teakwood trim. Attractive and easy to clean.

5-PUSH-BUTTON PANEL Lets you choose "Fan-High", "Fan-Low", "Night Cooling" and "Maximum Cooling."



## Car Camping Provides Both Freedom And Economy

Car camping has been popular for a long time. It flourished with the Model-T, survived the depression, was held in check during World War II, and then took off down the highway like Bonnie and Clyde.

Freedom and economy are the two most potent selling points for car camping. Freedom reigns because you can go anywhere a set of tires will take you. If you don't like one campsite, you're free to pack up and drive to another.

Freedom and economy also enter into the purchase of a tent, which remains the traditional camping shelter. Cotton canvas is still the favorite tenting material.

Canvas permits air to circulate freely and this keeps you more comfortable and prevents moisture from forming and dripping down inside. New chemical finishes give canvas even greater resistance to wind, rain and mildew.

There are all sorts of shelters for on-the-move car campers. And for the fashion-minded, these are available in vivid or pastel colors.

Perhaps the most popular type is the tent trailer. This unit comes in styles to meet every budget. It has a dining area that converts into double-bed sleeping room and is equipped with pump faucet, cooler and stove.

Then there's a tent with a boot which attaches to the rear of a station wagon. It adds the wagon's load space to the tent interior, providing a second room.

The pop tent also is an excel-

lent choice. Compact and shaped like an igloo, it pops into position in less than two minutes. This tent is completely portable and can even be moved from sun to shade when up.

Still another modern tent is the prairie schooner which looks like a covered wagon. The longest model — 12 feet — will sleep four and still leave a walkway and storage space.

## Add Prunes To Meat Loaf

For a variation in meat loaf, add prunes, allowing 1 cup of chopped prunes for each 2 pounds of meat loaf.

Combine ingredients as usual and portion into baking pans. Press whole pitted plumped prunes in the tops of the loaves, arranging so that each slice of cooked meat loaf will hold one cooked prune. Bake and serve.



## Here's A Cool Idea For Hot Days Ahead

Does warm weather cause your spirits to wilt by the middle of the afternoon? Prop up your feet and revive yourself with a 'coffee-on-the-rocks' break. Freeze-dried coffee and cold water will give you a fast start on iced coffee — you'll have fresh-perked flavor in a moment. If neighbors drop by to share your coffee break, pass a plate of cookies and prepare

the coffee by the pitcherful.

### ICED COFFEE

½ cup freeze-dried coffee  
1 quart cold tap water  
Ice cubes

Place coffee in pitcher or other large container. Stir in cold water. Serve in tall glasses over ice. If desired, serve with cream and sugar. Makes one quart or five-six servings.

## Firestone

A JUST-IN-TIME SALE



## COMBINE TIRES

To help YOU and US, we offer these very special pre-harvest prices.

### ALL TRACTION CHAMPIONS

14.9	6-Ply	\$60
16.9-26	6-Ply	\$80
18.4-26	6-Ply	\$90

Prices plus Fed. Ex. Tax & Re-Salable Tire

FIRESTONE CHAMPION SPADE GRIP

18.4 6-Ply \$100

Plus Fed. Ex. Tax & Resalable Tires

### SPECIAL FLOTATION TIRE

11L-15 6-Ply

Plus Fed. Ex. Tax  
No Trade-In Needed

\$24

ADD \$20 ON ALL-TRACTION & SPADE TIRES IF YOU HAVE NO SATISFACTORY TRADE-IN

Slightly Blemished But Guaranteed

14.9-26	6-Ply	\$50
16.9-26	6-Ply	\$63
18.4-26	6-Ply	\$77

Plus Fed. Ex. Tax & Re-Salable Tire



TIRE STORE

on K-15 North of Square ME 2-2167  
Clay Center, Kans.



REX'S SERVICE

LARRY COUP, Manager  
6th & Buckeye Phone CO 3-9813  
Abilene, Kans.

## Gardeners Wanting Tall Plants Should Consider Cosmos

Gardeners desiring tall plants for use against building or at the back of a border should consider cosmos — especially the Sensation Strain.

These plants grow 4 to 5 feet high, have delicate, fine foliage and bear single flowers of white, pink or rose.

In case you didn't know it — cosmos can be disbudbed by removing all but the tip bud on each stem and, if the plants are enormous blooms will result. Try this trick!

## SAFETY... standard with every Gehl box

- Quick-action safety bar.
- 7' inside width.
- Up-front clutch and speed control.
- Choice of 2 rear unloaders.

Ruggedly built for mile-after-mile of big load hauling and handling. Gehl Boxes are unmatched for safety, speed and capacity. See us today! Ask about the Gehl Forage Boxes... toughest boxes ever built, and the safest your money can buy! Financing available. \*Optional

Make us Prove it with a Demonstration!



LINN  
KUHLMAN MOTOR CO.

SABETHA  
FLENTIE'S, INC.

WATERVILLE  
WATERVILLE  
MOTOR CO.

GYPSUM  
KUHN IMPL., INC.

HANOVER  
HANOVER IMPL. CO.  
NORTONVILLE  
WEISHAAR BROS., INC.  
ROSSVILLE  
ROSSVILLE TRUCK  
& TRACTOR  
PERRY  
SEYLER FARM SUPPLY  
MINNEAPOLIS  
CHAPMAN IMPL. CO.



You'll Enjoy Shopping At Woodward's

## SPECIAL! SUMMER DRESSES

11<sup>90</sup>

Now's the time to replenish your summer dress wardrobe. In our large selections you'll find plenty of easy-care cottons, acetates, polyesters, rayons and blends, sleeves, short sleeves and sleeveless styles. Newest colors! You'll want several when you see them!

DRESSES — 2nd FLOOR

DOWNTOWN

Woodward's

MANHATTAN

Open Thursday Nights Til 8:30 P.M.



## Cottons Capture The Look Of Summer

Spring's romantic fashion fling hasn't melted with the summer heat, but it has taken a more sophisticated turn.

Femininity is still the prevailing theme for summer, but the gimmicky frills that characterized much of early spring fashion have given way to more subtle expressions.

The look of summer '68 is fluid. Skirts float, drape and swirl . . . necklines plunge . . . and belts circle the waist or move higher to become an integral part of the silhouette.

Hemlines remain short, ranging from the top of the knee to four inches above in the better collections. The exception is in late day and evening wear, where the midi emerges as the most romantic look of the season.

### Improper Humidity Causes Damage

If your home does not have the proper humidity, it can cause the floors to separate, furniture to pull apart and pianos to lose their tone.

### Let Suedes Dry Slowly

If you wear suede, leather or fur and get caught in rain, let the garment dry slowly. A combination of heat and moisture will cause the skins to shrink and harden.

### Make Certain Celery Is Crisp

A crisp stalk of celery should snap, crackle and crunch when you bite off a piece to chew at mealtime or snack time.

When buying celery, be sure to look for fresh, clean crisp-looking stalks of medium length, thickness and solidity. Branches should be brittle enough to snap easily. Look for good heart formation, too. Celery is just the thing to satisfy hunger pangs between meals.

California collections spotlight light cotton as the fabric that goes hand in hand with the feminine styles of summer. This naturally cool fiber turns up in textured versions as well as the soft sheers like voile, organdy and batiste.

White, is the predominating favorite, often spiced with a colorful belt for pleasing contrast.

### Pretty Touch

When lengthening girls' dresses, cover the old hemlines with a strip of bias tape. The tape prevents breakthrough and adds a pretty touch.

### Four Resign Over Welfare In Harvey County

NEWTON — Four members of an advisory board to the Harvey County welfare department resigned last week in protest against the 1969 budget.

Resigning were Preston Bacon, Jay S. Holstine, Paul Loyd, and Richard Nordstrom.

A letter explaining their resignation cited the gain in welfare and administrative costs in relation to population as a cause of their resignation.

Figures cited for 1961 showed a Harvey County population of 25,643, monthly case loads of 380, a budget of \$459,892 including \$27,602 for administration.

In 1968 the Harvey county population was 27,697, average case load was 440, budget was \$851,022 including \$118,000 administration costs.

The 1969 proposed budget of \$1,025 million contains \$127,000 for administration.

The four men also noted that the unified school district in the county which serves 4200 children has an operating budget of \$1.8 million (not counting capital outlays) and the city with 16,500 citizens has an operating budget of \$1.7 million.

### I35W THRU McPHERSON OPEN BY CHRISTMAS

McPHERSON — A 20-mile section of I35W will be open for traffic before Christmas, contractors say. I35W presently runs out south of Salina, at the Assaria corner. Grading has been completed for the next 20 miles into McPherson county, and work orders on the paving will be issued July 1 and July 8. Contractors have 145 working days to complete the project before \$350 a day penalties are applied.

### CBS May Alter Election Returns

The Columbia Broadcasting System, whose prevailing projection in California last week went far wide of its mark, said that, it may alter its method of projecting returns.

Robert Chandler, director of operations for the CBS election unit, said the network is considering withholding percentage projections on the candidates until more of its sample precincts have been tabulated.

At one time on election night, CBS projected a California victory margin for Sen. Robert F. Kennedy over Sen. Eugene J. McCarthy of 52 to 38 per cent. The actual margin, as it turned out, was only 46.3 to 41.8 per cent.

The CBS projections, issued long before the National Broadcasting Co. and American Broadcasting Co. even called a winner in the California race, created a widely accepted election night view of an over-

whelming Kennedy victory.

Persons in the eastern part of the country, living in later time zones, had gone to bed before these projections were changed. In the aftermath of the Kennedy

shooting, with attention deflected from the election returns, many persons never caught up with the fact that the Democratic primary contest was a close one.

**STORMOR DOES MORE**



**"WE TAILORMAKE DRYING BINS"**

**...WITH STORMOR DRY-O-MATION**

Name your requirements. Do you need more drying capacity, faster drying, additional handling efficiency? Stormor Dry-O-Mation bins can match any and all of these needs—in sizes from 1,000 to 66,400 bu. Come in soon and we'll work up a tailormade plan for your most efficient harvest yet...there's no obligation.

**MIX MILL SYSTEMS**

**JIM WAHLE PHONE CE 8-7660**  
ROUTE 2  
JUNCTION CITY, KANSAS

- Dry-O-Mation • Clear-Span Steel Buildings
- Batch Dryers • Bulk Feed Bins

**STORMOR INC.** P. O. Box 198, Fremont, Nebr. 68025

## HEIFER STEAK - MAKER

to keep feedlot heifers out of heat



improves  
daily gains  
and increases  
feed efficiency

IF YOU FEED HEIFERS, YOU'LL WANT TO KNOW

### ALL ABOUT HEIFER STEAK - MAKER

Call or stop in and discover how easily, how economically, you can apply this important new concept in a feeding program tailored to your requirements.

**NATURICH MILLS**  
**ABILENE - KANSAS**

"A Finer Feed for Every Need"

**300,000  
Bu. Capacity**

**WE CAN HANDLE YOUR  
WHEAT QUICKLY AT GREEN**

**You are invited  
to inspect our new unit.  
This 65,000 bushel elevator  
is 100% Modern**

DEALER FOR



FEEDS

**RILEY COUNTY AND  
CLAY COUNTY LOANS**

**LIPPERT GRAIN CO.**

— MAXINE FRIEDERICH

GREEN, KANS.

PHONE WI 4-2364



## COW POKES

By Ace Reid



"Oh, I've still got my 34 waist except it's further down."



## Across the Milford Dam

Grading work is underway for the extension of highway 57 across the Milford Dam northwest to connect with US77.

## KANSAS VFW OPPOSES TIGHTER GUN LAWS

The Kansas VFW has gone record in opposition to tighter gun control laws. A resolution passed at the Kansas convention in Great Bend noted that possession of arms is guaranteed under the Constitution, that gun registration and confiscation was used in Nazi Germany, and that registration puts too much power in the hands of a few when there is need for individual protection.

## Can't Avoid Reappraisal, Lawsuit Says

TOPEKA — The State Property Valuation Department and the attorney general's office said last week they will file motions in four counties in an effort to dismiss reappraisal suits. Lewis Carter, attorney for the Property Valuation Department, said he has mailed dismissal appeals to courts in three counties — Chase, Butler

and Chautauqua.

Carter and Dean Burkhead, an assistant attorney general, were to file a similar motion with the district court in Labette County.

Carter said the motions were based on grounds the courts lack jurisdiction of the subject matter.

The four actions had been initiated in an effort to block implementation of reassessment programs.

Reassessment is required under a 1963 law which says property must be assessed at 30 per cent of justifiable value.

## Co-op Fertilizer Plant In Full Output By July

DODGE CITY — Farmland Industries will put a new multi-million dollar fertilizer plant here on full production July 1. The plant will have 60 employees producing 600 tons of nitrogen fertilizer daily.

Farmland — major supplier of co-ops in Kansas — has other nitrogen plants at Lawrence; Hastings, Nebr.; and Fort Dodge, Iowa.

Farmland has not given cost estimates on the Dodge City plant.

## Hook - On Duals By Dietrich

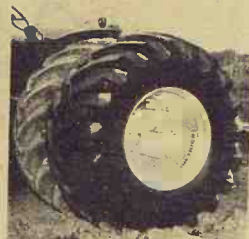

Start At \$106.00

## B. F. Goodrich

119 N. 7th TA 3-2271 SALINA, KANSAS

## PLAN FOR PROFIT with a PCA LOAN

It takes a lot of planning... and financing... to see your cattle through a sound feeding program.

Your PCA understands the cattle business and what it takes to get cattle ready for market.

Get your feeder loan from the farmer-owned PCA. You'll pay only simple interest on a repayment schedule tailored to your marketing plans.



Manhattan  
Production Credit Assn.

10th & Humboldt Ph. 776-7061

Serving Marshall, Clay, Riley, Geary, Pottawatomie & Wabaunsee Counties. Branch offices at Clay Center, Marysville. Fieldmen: Owen Duer, Asst. mgr.; Ray Cohorst, Marysville. HI 3-4005; Floyd Rutherford, mgr.

Residence — Ph. 776-5683

Council Grove  
Production Credit Assn.

315 W. Main — 767-5515

Serving Dickinson, Marion, Morris, Chase & Lyon Counties. Branch offices at Abilene, Hillsboro, Marion. Fieldmen: Bill Alsop, Asst. sec.-tr.; James Peters, Lehigh; Wilfred Elliott, White City. Charles E. Graham, mgr.

Residence — 767-5978

# Keep 'em trim ... healthy ... profitable

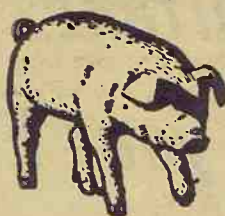

CO-OP Feeds with Tylan and Sulfa Do It Best!

A fat hog is as outdated as the horse-and-buggy days. Consumers demand good, lean meat... and smart producers are increasing their net profit by supplying good, lean hogs. Leaner market hogs bring more money and yield the meaty cuts the consumer wants.

CO-OP Protein Concentrates, Complete Swine Feeds and Pig Feeds won't make a pig leaner, but when properly mixed and fed will make pigs gain fast and efficiently.

CO-OP Feeds are available with Tylan and Sulfa. Tylan and Sulfa work together, increasing weight gains and improving feed utilization in the presence of dysentery and atrophic rhinitis.

The CO-OP Swine Feeding Program will do a good job in your operation. Get together with a CO-OP Feed man and get all the details.

## COOP swine feeding program

Herkimer  
Herkimer Co-op Bus. Assn.  
Herkimer HI 3-3824  
Oketo RI 4-2341

Holton  
Farmers Union Co-op Bus. Assn.  
Holton 364-3161  
Denison 50-Mayetta 28

St. Marys  
Farmers Union Co-op Business Assn.

Carlton  
Farm Co-op Assn.  
Carlton  
Telephone 31

Manhattan  
Farmers Cooperative Assn.  
Manhattan-Alta Vista  
Westmoreland-Onaga

Greenleaf  
Farmers Co-op Elevator Assn.  
Greenleaf-Linn  
Washington

Junction City  
Farmer-Stockman Co-op Assn.  
Council Grove  
Junction City CE 8-4158

Alma  
Farmers Union Co-op  
Alma Ph. 765-3612  
Eskridge Ph. 449-2291

Clay Center  
Farmers Union Co-op  
Clay Center-Bala  
Miltonvale-Leonardville

# COOP STORAGE

We Will Have

## Ample Facilities For WHEAT

Fast Weighing and Unloading

## Farmers Cooperative Ass'n

Elevators at MANHATTAN, ALTA VISTA and ONAGA



LIST NEW HOLSTEIN  
SILVER MEDAL SIRES

Six Kansas Holstein bulls have been designated Silver Medal Production sires by the Holstein-Friesian Association of

America. The bulls are owned by J. W. Carlin & Son, Smolan; Ernest and Edward Reed, Lyons, and Chester DeWerff, Ellinwood; Kansas State University; Irvin McDowell, Salina; Vernon Morrell, Blue Mound; and R. D. Prather, Kincaid, and Francis Wempe, Lawrence.

NEW MODEL F  
GLEANER COMBINE!

Widest choice of Quick-Attach grain headers and corn heads. See it at...

NEW! 6,875 sq. in. Separating Area (with walkers extended)  
NEW! 3,441 sq. in. Cleaning Area  
NEW! 77 bu. Wing-Type Grain Bin  
NEW! 37 1/2 in. Wide Cylinder  
NEW! Bigger engine, tires, operator platform and wheel base.



See  
Us  
Before  
You  
Buy

We now have parts for all  
Allis-Chalmers Machinery

Minneapolis  
Lumber Co.

Joseph Johnson EX 2-2946  
MINNEAPOLIS, KANSAS



## Out Go The Weeds

Kathy Starr and her mother Mrs. Marvin Starr of Soldier, Jackson county, hack weeds out of a field. They had sprayed first to kill the weeds.

Carbon Tet Out  
As Fire Fighter

Carbon tetrachloride is no longer acceptable to the fire marshal as a fire extinguisher. The federal government moved recently to carbon tetrachloride prohibited for home use, fire marshal Arthur Ramey said.

Swallowing or inhaling fumes from these chemicals can be fatal thru damage to the liver, kidneys, brain, nervous system, according to the FDA, Ramey said.

The most familiar carbon tetrachloride extinguishers are small round tanks, usually made of brass, operated by hand pump at one end, state fire marshal said.



Jasper E. Pallesen, who supervised farm statistics for USDA in Kansas for the past years, was recently cited by the department of Agriculture for "superior service." Pallesen's honor was one of 11 made by USDA. He has been with Kansas Crop and Livestock Reporting Service for 33 years.

# YOU SEE...

that's important . . .

## PROTECT your EYES!

FREE with the purchase

of 1 ton of Cooper Feed

### SAFETY EYE SHIELD



Cooper Safety and Sport Goggles meet all federal specifications for optical quality, impact and piercing resistance. Soft, comfortable, flexible Vinyl frames fit the contour of all faces and also fit over personal glasses. "Waffle" vents around the frames are fog-free and screen out dust and dirt particles, yet permit cooling circulation of air. Cool . . . and light . . . less than 2 ounces! See your Cooper dealer.

ON THE  
FARM



IN THE  
SHOP



# Cooper Feeds



(Void in states where prohibited by law)

The O. A. COOPER COMPANY, Humboldt, Beatrice, Cozad, and So. Sioux City, Nebr.  
HOME OFFICE: HUMBOLDT, NEBRASKA 68376

We don't compete with our customers by raising meat this means broilers, layers, turkeys, hogs or cattle nor do we intend to.

This Year Put Up  
**MONSANTO**  
**SEAL-VAC**

**VACUUM SILAGE**

NEXT TO  
NO SPOILAGE

For more information, call  
your SEAL-VAC Dealer.

Victor Kruse  
Phone 2609  
Barnes, Kans.

**SAVE-ON**

**GMC STAKES**

**AND VANS!**

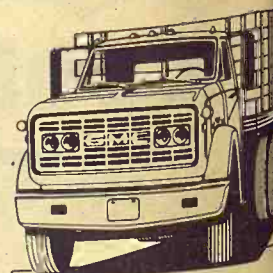

Here's hauling power  
at down to earth prices  
with your choice of  
economy 6 cylinder or  
V8 power.

SAVE UP TO \$495

Dale Sharp Trucks  
TOPEKA, KANSAS  
600 W. Hwy. 24 CE 4-8806



June 18, 1968

**JULY 1 DEADLINE FOR  
SUNFLOWER FEEDERS**

ALMA — July 1 is the deadline for consignments to the Sunflower Feeder Livestock Association's series of fall sales. Sales are set for October 9 at Kansas City, October 10 at St. Marys and October 12 at Overbrook. The association was newly organized this year. Hopes are sales of 1000 head at each location.

**MOWER GUARDS  
\$1.05**

Sections, smooth, heavy .. 15c  
Sections, underserrated, heavy .. 16c  
Sections, smooth chrome .. 22c  
Sections, underserrated chrome .. 24c  
Full length wear plate .. 2.69  
7' mower sickles as low as 9.99  
Rake teeth as low as .. 26c  
Grass boards .. 4.75  
Combine sections as low as 16c  
Combine Belts

Ausherman Cyl. Bars

Roller Chain

This Week's Special, 1 set only

—First Come First Served:

1 set 27A55 sleeves and pistons

for 800 or 900 Ford tractor

Reg. Price \$40.50 — Sell \$30.50

1 set 27A68 Sleeves &amp; Pistons

For Super H Farmall

Hi Compression

Bore Increase 3 1/2 to 3 9/16

Reg. Price 51.95

**Sell \$41.95****HOLT  
FARM SUPPLY**

Next To Sale Barn

MANHATTAN PR 6-7943

# Penneys

HOME & AUTO CENTER

4th & Pierre  
In Manhattan . . . Your Farm Headquarters  
For Tires And Batteries!  
**FOREMOST TRUCK TIRES**

**Cargomaster 920**

Size	Ply	Price	f.e.t.
6.70-15	6	25.25	2.80
7.10-15	6	27.00	2.93
7.00-15	6	30.00	3.28
6.50-16	6	26.00	2.98
7.00-16	6	30.60	3.31
7.50-16	8	37.70	4.24
8.25-20	10	60.00	7.41

**Light Truck Traction**

Size	Ply	Price	f.e.t.
6.70-15	6	19.88	2.80
7.00-15	6	22.88	3.28
6.00-16	6	19.88	2.61
6.50-16	6	22.88	2.98

FREE MOUNTING

**Super Cargomaster  
Cross Rib**

Size	Ply	Price	f.e.t.
8.25-20	10	64.70	7.41
9.00-20	10	75.30	8.73
10.00-20	12	95.45	10.96

ASK ABOUT PENNEYS  
FARM CREDIT PLAN

ALL PRICES ARE BASED ON YOUR TIRES IN EXCHANGE

**Store-Side Parking off Fourth Street**

Also Shop Penneys Catalog Store — Phone PR 6-4771

**OPEN NIGHTS MONDAY & THURSDAY****PHONE PR 6-9251**

## Manhattan Commission Co., Inc. Sale Every Thursday

2 1/4 MILES EAST OF MANHATTAN ON US 24

Considering the season, we had a good sale last Thursday and a strong, active market. Receipts of cows were unusually high, and prices were fully steady, as listings below will show. The market looked steady all the way on all classes of cattle. Remember, we will operate on our regular schedule every Thursday.

**FAT CATTLE & FEEDERS**

6 whifac steers 603 @ 28.60  
2 blkwhif steers 633 @ 28.00  
14 black steers 837 @ 26.90  
10 black steers 938 @ 25.25  
1 blkwhif heifer 705 @ 24.00

**STEER CALVES**

1 black steer 335 @ 32.00  
27 black steers 406 @ 31.75  
18 blk&blkwif str 509 @ 31.50  
1 whifac steer 245 @ 30.75  
11 black steers 517 @ 30.40  
3 whifac steers 343 @ 30.20  
1 whifac steer 260 @ 29.90  
3 whifac steers 472 @ 29.50  
3 whifac steers 420 @ 29.10  
18 blkwhif steers 507 @ 29.00  
1 whif hornd steer 365 @ 28.75  
3 whifac steers 493 @ 28.10  
1 black steer 485 @ 28.00  
1 whif hornd steer 355 @ 28.00  
2 blkwhif steers 530 @ 27.30  
1 whif hornd steer 515 @ 27.10  
2 black steers 593 @ 26.50  
1 whif hornd steer 565 @ 26.40  
1 red hornd steer 570 @ 26.10  
1 whif hornd steer 560 @ 25.60  
5 holstein steers 389 @ 25.30  
1 holstein hrnd str 420 @ 24.50  
1 holstein steer 595 @ 23.60

1 black cow 735 @ 19.50  
1 whifac cow 955 @ 19.50  
1 blkwhif cow 910 @ 19.40  
1 whifac cow 1115 @ 19.40  
1 holstein cow 1585 @ 19.40  
1 black cow 1185 @ 19.40  
1 whifac cow 1095 @ 19.40  
1 blkwhif cow 1075 @ 19.30  
1 whifac cow 1205 @ 19.30  
1 blkwhif cow 940 @ 19.30  
1 spotted cow 805 @ 19.30  
1 black cow 965 @ 19.30  
1 black cow 945 @ 19.30  
1 black cow 1105 @ 19.20  
1 holstein cow 1000 @ 19.20  
1 black cow 945 @ 19.20  
1 holstein cow 1430 @ 19.10  
1 whifac cow 985 @ 19.10  
1 black cow 815 @ 19.10  
1 black cow 930 @ 19.00  
1 black cow 820 @ 19.00  
1 black cow 975 @ 19.00  
1 blkwhif cow 860 @ 18.90  
1 whifac cow 845 @ 18.90  
1 whifac cow 1145 @ 18.90  
1 whifac cow 955 @ 18.85  
1 black cow 815 @ 18.80  
1 whif hornd cow 945 @ 18.80  
1 whif hornd cow 900 @ 18.80  
1 whif hornd cow 825 @ 18.70  
1 blkwhif cow 930 @ 18.70  
1 black cow 830 @ 18.70  
1 black cow 925 @ 18.60  
1 black cow 915 @ 18.60  
1 whif hornd cow 1045 @ 18.60  
1 black cow 815 @ 18.60  
1 black cow 1180 @ 18.50  
1 black cow 780 @ 18.50  
1 black cow 780 @ 18.50  
1 black cow 715 @ 18.40  
1 blkwhif cow 775 @ 18.10  
1 black cow 985 @ 18.10  
1 whifac cow 1335 @ 18.00  
1 whif hornd cow 935 @ 18.00  
1 holstein cow 1435 @ 17.90  
1 brindle wf cow 730 @ 17.50  
1 whifac cow 915 @ 17.30  
1 whifac cow 900 @ 16.50  
1 spotted cow 1140 @ 16.30  
1 whifac cow 1005 @ 16.10

**HEIFER CALVES**

1 whifac heifer 375 @ 27.90  
2 whifac heifers 508 @ 27.20  
1 whifac heifer 255 @ 27.20  
37 black heifers 449 @ 26.90  
16 blk&blkwif hfrs 484 @ 26.90  
5 whifac heifers 465 @ 25.90  
1 whifac heifer 505 @ 25.60  
1 red heifer 560 @ 25.10  
1 broc whif heifer 495 @ 25.00  
1 black heifer 480 @ 24.60  
1 broc hornd hfr 535 @ 22.30

**BULLS**

1 whifac bull 1440 @ 23.10  
1 whifac bull 1440 @ 22.80  
1 black bull 1765 @ 22.50  
1 whifac bull 875 @ 22.40  
1 holstein bull 1325 @ 22.10  
1 whifac bull 720 @ 21.90

**COWS**

1 black cow 770 @ 22.10  
1 whifac cow 780 @ 21.90

1 black cow 705 @ 21.50  
1 blkwhif cow 730 @ 21.50  
1 black cow 765 @ 20.90  
1 whifac cow 775 @ 20.70  
1 black cow 615 @ 20.40  
1 holstein cow 1430 @ 20.40  
1 holstein cow 1015 @ 20.40  
1 red cow 950 @ 20.30  
1 red cow 815 @ 20.20  
1 holstein cow 1595 @ 20.10  
1 holstein cow 1165 @ 20.00  
1 black cow 735 @ 19.80  
1 holstein cow 1350 @ 19.80  
1 black cow 995 @ 19.80  
1 black cow 1025 @ 19.80  
1 holstein cow 1405 @ 19.80  
1 black cow 1000 @ 19.80  
1 black cow 990 @ 19.70  
1 holstein cow 1370 @ 19.70  
1 black cow 1055 @ 19.60  
1 black cow 1090 @ 19.60  
1 holstein cow 1150 @ 19.60  
1 blkwhif cow 880 @ 19.50  
1 black cow 1060 @ 19.50  
1 black cow 960 @ 19.50

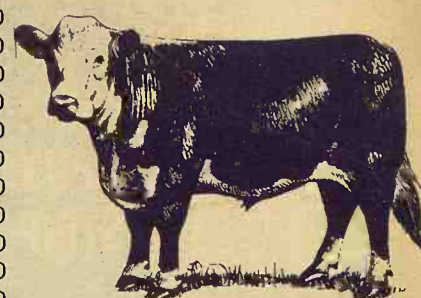
**BUYING  
FAT HOGS**

We buy fat hogs daily at the Manhattan Commission Co., Inc., sale barn. We buy direct with no commission to the seller.

At Manhattan  
Mondays thru Saturdays

**BUYING HOURS**

8 a.m. to 1:00 p.m.

At Alma &amp; Eskridge

Every Wednesday

From 8 a.m. to 1 p.m.

\*\*\*

For information call the barn in Manhattan, PR 6-4815. Or you may call Joe Raine at Maple Hill 663-2226 or Eskridge Yard 449-2347; or Alma Yard 765-3841.

**SALES EVERY THURSDAY**

No Interruption During Harvest

**FOR ESTIMATES**

W. E. DUGAN -----Alta Vista, 229-6430  
JOE RAINE -----Maple Hill, 663-2226  
DON WELLS -----Manhattan, JE 9-3744  
MERVIN SEXTON -----Abilene, CO 3-3449  
C. J. WENTZ, bus. mgr. Manhattan, JE 9-5561

BARN PHONE -----Manhattan, PR 6-4815

Consignment Reports  
WIBW radio 6:30 A.M. Thursdays  
WIBW-TV 12:15 Noon Wednesdays

The Manhattan Commission  
Co., Inc.



MANHATTAN, KANSAS

East On US 24

Auctioneers: Joe Raine and Dale Feil





## Cutting Near Newton

One of the first into a wheat field in the Newton area was Melvin O'Keefe who cut a few acres on the John Winningham farm on June 14. That's Jim Winningham riding with O'Keefe.

annually over the next three years, the U.S. share 42 per cent of the total.

A 2-day Senate debate over the international agreement ended with members still arguing over whether it would help or hurt U.S. wheat producers.

Critics maintained that the plan for a guaranteed minimum price would encourage other countries to boost wheat production, thereby reducing overseas markets for American wheat.

Sen. Allen J. Ellender (D-La.), chairman of the Senate agriculture committee, supported the treaty. He told the Senate it would help "do away with cut-throat competition" in international wheat markets.

Orville Freeman, secretary of agriculture, said in a statement the agreement would mean "better income for U.S. wheat growers as well as additional assistance to the U.S. balance of payments."

Roth also said the arrangement would mean a higher return for U.S. farmers, at the same time giving "a timely boost for our balance of payments."

Roth also said the arrange-

June 18, 1968

14

Grass & Grain

ment would mean a sharing of other countries in the responsibility for food aid for hungry nations.

He said this responsibility has hitherto been assumed primarily by the United States.

**FLETCHER** THE 4-TH  
CAREER COUNSELOR



"I FEEL ANYTHING I WOULD SUGGEST WOULD BE A WASTE OF TIME!"

## Wheat Agreement Senate OK's

The Senate has approved by a 62-21 vote the international grains arrangement.

Key features of the arrangement, which 52 nations are eligible to join:

- Establishment of a price range on wheat moving in international trade.
- Agreement by exporting nations to supply specified amounts of wheat to importing countries and, conversely, agreement of importing countries to purchase specified amounts of wheat.
- The pledge of purchasers to stay within the established price range in obtaining wheat from countries not parties to the pact.
- A food aid convention, under which a total of 4.5 million tons of wheat will be contributed to underdeveloped countries

We'd Like To Handle Your  
**Wheat Storage**  
Cash  
Storage  
Up-To-Date Facilities  
Fast Handling

Refreshments if You Have Time

**Flint Hills Feed & Grain**  
MANHATTAN

4th & RI Tracks

PR 8-5322

**PURINA**  
**Vapona**  
**STRIP**

**HANG UP A**  
**PURINA**  
**VAPONA**  
**STRIP**

**AND**  
**KNOCK**  
**FLIES DOWN**

One Purina Vapona\* Strip has the fly-killing power to control flies and other flying insects in a 10' x 10' x 10' room. Yet it's SAFE enough to use in the home, feed room, milk room, or garage. Motels and restaurants even use them. They last for months.

So don't bother with messy liquids and sprays. Get several Purina Vapona Strips for your farm and home. Let its odorless vapor take care of pesty flying insects. Stop in or call us soon—

\*Reg. trademark—Shell Chem. Co.

**Mid-Continent Elevator** ..... CE 8-4177 Junction City  
**Americus Grain Co.** ..... 884-3465 Americus  
**Gorden Mark Elevator** .. ME 2-3381 Clay Center  
**Western Grain Mill** ..... 767-5933 Council Grove  
**Flint Hills Feed & Grain** .... PR 8-5322 Manhattan  
**Farmers Union Feed Mill** ..... 437-2434 St. Marys  
**Mor-Kan Elevator** ..... 349-2214 White City  
**Reading Grain & Lumber** ..... AN 9-3842 Reading

**PURINA**  
**HEALTH AIDS**

**H**

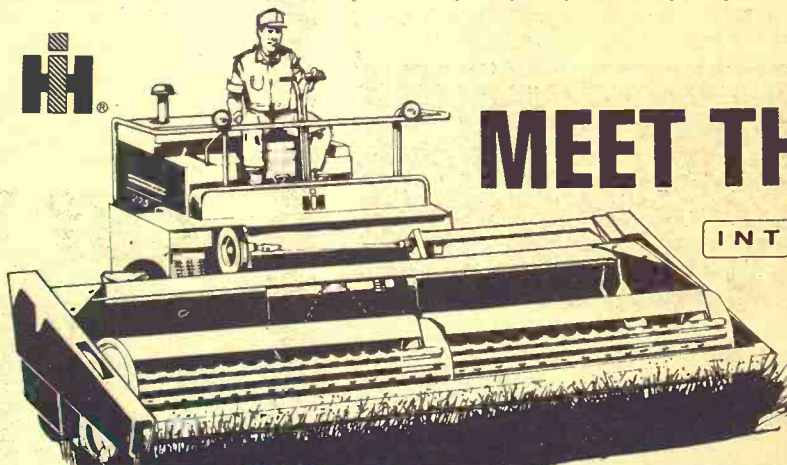

**MEET THE NEW**

**McCormick INTERNATIONAL**

**275**

**SELF-PROPELLED WINDROWER**

Consider it as one for your money.

- Cuts closer and faster than any other, in any crop.
- Balanced head knife drive—fastest on the market with 1600 strokes per minute.
- Patented "gentle handling" dual augers let crops float over the top. Optional single auger model.
- Low-profile positive sweep feed reel is standard.
- Big, fluffy windrows.
- Variable speed control, with high road speed.
- "Snap-click" final drive disconnect—fast and easy highway transport.
- Outstanding control and comfort—wide operator's deck with access from either side.
- The best conditioning available.
- Big 24-inch tires for greater traction.
- Cam actuated "infinite steering" lever.

Come in and arrange an introduction at...

**HERINGTON**  
Pioneer Service & Sales

**MINNEAPOLIS**  
Chapman Impl. Co.

**COUNCIL GROVE**  
Macha-Revere

**WAKEFIELD**  
Auld Chevrolet

**MARYSVILLE**  
Bruna Brothers

**FALUN**  
Dauer Impl. Co.

**BELLEVILLE**  
Chapman's On US hwy. 81

**ABILENE**  
Abilene Truck & Tractor

**HANOVER**  
Hanover Impl. Co.

**LEONARDVILLE**  
Kendall Garage



Grain  
haring to  
responsi  
r hungry  
bility had  
primari  
s.  
ELOR  
D SUG-  
OF



## Sale Looker

James Mason of Agenda, Republic county, was a looker at a G&G area machinery sale this spring.

### CARLSON SIDES WITH WHEAT AGREEMENT

Senator Frank Carlson has gone on record in favor of international wheat agreements and voted that way in a

Senate referendum. The wheat pact has been favored by wheat growers organizations and most farm groups except Farm Bureau. The grain trade has generally opposed the agreement.

## Woodmen To Develop A Park At Milford

JUNCTION CITY — A 52-acre park and camping area at Milford Reservoir near Junction City will be developed by Charles Reynolds Camp No. 318, Modern Woodmen of America, Junction City.

The fraternal organization has leased the land in the Farnum Creek area from the U.S. Army Corps of Engineers. The Modern Woodmen have approved a \$27,900 six-year development program for the area.

The 1968 construction includes water facilities, cleaning and leveling the area, seeding, re-alignment of roads and erection of six barbecue grills and six picnic tables.

Future improvements include toilets, picnic shelters, boat docks, development of a camping area, an enclosed shelter house and a swimming beach.

Long range plans call for an athletic area with baseball, softball, volleyball and golf facilities.

Harry Sullivan, Junction City, district director for Modern Woodmen of America, said the facility would be available to members from Junction City and camps throughout the United States and all other non-profit groups.

### ASSARIA TELEPHONE GETS \$100,000 LOAN

ASSARIA — The Assaria Telephone Exchange (Saline County) has received a \$100,000 loan from the REA to install a dial system. The funds will make possible new and improved service to 329 subscribers in Saline and McPherson counties. Eliminated will be 8-party lines.

Grass & Grain

15

June 18, 1968

## COOP 3 Locations for Wheat Storage

CASH OR LOAN

Linn — Washington — Greenleaf

Haul your grain to the elevator most convenient for you.

If you need information on capacities, please call Greenleaf office 747-2160

GREENLEAF FARMERS CO-OP ELEVATOR ASSN.

## REMINGTON TRUCK TIRES

FIRST LINE

FIRST QUALITY

Size	Ply	Highway Tread	Traction Tread
6.70x15	6 ply	\$16.00	\$20.00
7.00x15	6 ply	\$19.00	\$23.00
7.00x15	8 ply	\$25.00	\$29.00
6.00x16	6 ply	\$14.00	\$18.00
6.50x16	6 ply	\$17.00	\$21.00
7.00x16	6 ply	\$19.00	\$23.00
7.50x16	8 ply	\$29.00	\$33.00
7.00x17	6 ply	\$24.00	\$28.00
7.00x17	8 ply	\$28.00	\$32.00
7.50x17	8 ply	\$33.00	\$37.00
7.00x18	8 ply	\$33.00	\$37.00
7.00x20	8 ply	\$32.00	\$36.00
7.50x20	8 ply	\$33.00	\$37.00
7.50x20	10 ply	\$35.00	\$42.00
8.25x20	10 ply	\$37.00	\$44.00
9.00x20	10 ply	\$51.00	\$58.00
10.00x20	12 ply	\$61.00	\$68.00
TUBELESS			
6.70x15	6 ply	\$19.00	\$23.00
6.50x16	6 ply	\$20.00	\$24.00
7-17.5	6 ply	\$25.00	\$29.00
8-17.5	8 ply	\$31.00	\$35.00

Plus Federal Excise Tax & Re-saleable Tire.

OK REX KOPPE'S TIRE STORE  
ME 2-2167

On K-15 North of Square  
Clay Center, Kans

REX'S Deep Rock Service  
LARRY COUP, Mgr.  
6th & Buckeye CO 3-9813  
Abilene, Kans.

## Grain Storage

Cash Wheat  
Loan Wheat

ALL THE EXTRA SERVICES YOU EXPECT

Gorden Mark Elevator Co., Inc.  
CLAY CENTER KANS. ME 2-3381

## Handy — Stein Chev - Olds - Buick, Inc.

### 1966 Buick Wildcat 4 dr

Power steering, power brakes, air conditioning — One local owner and only 16,000 miles. Still has 5 year, 50,000 mile warranty in effect.

### 1967 Olds 88 4 dr.

Power steering, power brakes, air conditioning — Sold new by us and one owner. A real clean car.

### 1966 Chevrolet Super Sport 2 dr. HT

Bucket seats, V8 engine, automatic — One owner

### 1965 Chevrolet Biscayne 4 dr.

V-8, stick shift — A real nice 3-year-old car

### 1964 Chevrolet Impala 4 dr.

Power steering, power brakes, air conditioning, locally owned car.

### 1960 Rambler 4 dr.

Automatic transmission, priced to sell.

### 1968 Chev. 2-ton, box & hoist, ready to go

### 1960 Chevrolet 1 1/2 ton

Long wheel base, 6 cylinder, 4-speed, radio, heater

### 1965 Chevrolet 2-ton

327 V8 engine, 2-speed rear axle, nearly new tires plus new Giant grain box and new Anthony hoist. All ready for harvest.

### 1948 IHC 1 1/2 Ton

6 cylinder engine, with 2-speed rear axle, grain box and hoist. An extra good older model farm truck. New paint.

### 1948 Chevrolet 2-ton

2-speed axle, bed and stock rack

Minneapolis, Kansas 67467 101 S. Concord EX 2-2118  
"Trade with Stein where it's Handy"

204 Poyntz  
Ph. PR 6-4421

HIXSON'S  
Everything for the Car and Home

Plenty Of  
Free Parking

"Serving Manhattan For 31 Years"

## Hotpoint HOT WEATHER SPECIAL!

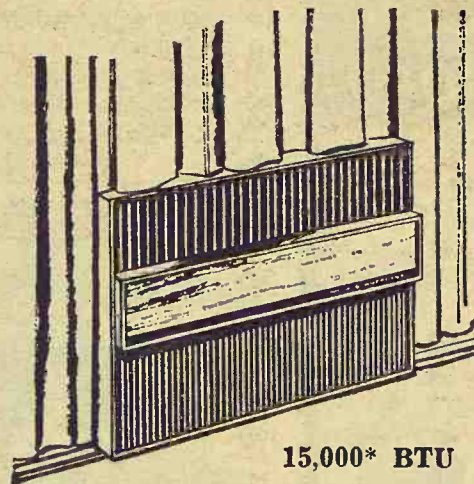

15,000\* BTU

Hotpoint automatic circulaire features fresh air vent, adjustable eight position thermostat and a selection of fan and cool cycles. Model ACKC156

\$219<sup>95</sup> SAVE \$50

As Low As \$10.00 a Month

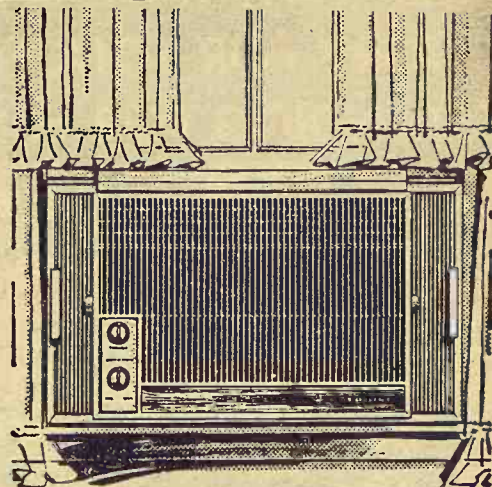

5000\* BTU

Preset thermostat, separate Fan and Cool settings. Provides cooling for most bedrooms. Model ACP 51

\$99<sup>50</sup> SAVE \$30

36 Months To Pay

The straight-talk  
tire people.



B.F. Goodrich





## A Day Away

A spring sale attracted her husband, so Mrs. Irvin Nondorf of Scandia went along.

### WESTERN SADDLE SUPPLY

J. D. RITTEL & SONS  
WESTERN WEAR  
In Mid-Kansas  
Largest Saddle Selection  
for the Entire Family  
BOOTS • HORSE TRAILERS  
Square Dancers Supplies  
HOPE, KANSAS PHONE 43



### NOTICE

We will have our new dryer installed and ready for harvest.

CASH OR LOAN  
LARGE CAPACITY HANDLING  
No Waiting To Unload

### CLYDE COUNTY COOP



Eldon Bergstrom, Mgr.  
Phone 446-3544  
Clyde Kansas

**BMB ROTARY MOWERS**  
**HUNGRY FOR TOUGH JOBS!**  
**OUTSTANDING FOR ECONOMY!**

### BMB BRUTE®

Streamlined! Rugged! Hungry!

- 3 pt.—IHC—Trailer Types
- 5', 6' or 7' Cutting Widths
- 50 H.P. Gear Box
- Reinforced Flywheel Knife Holder
- 5-Inch Channel Framing
- Many More Sizes and Models Available

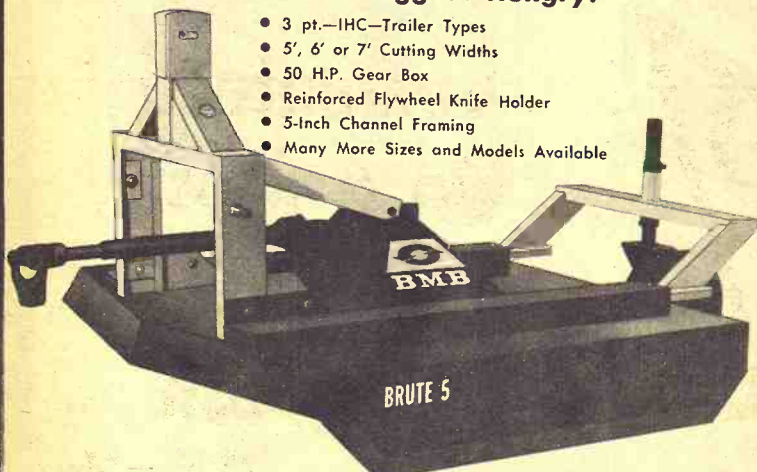

See Your Local Dealer or Write, Wire, or Phone for Further Information

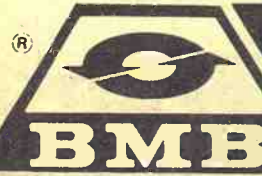

VERMONT at 9th  
913-364-2186  
HOLTON, KANSAS 66436

**BMB COMPANY, Inc.**

# Pressure On Wheat Price

It all adds up to lower prices for Kansas wheat farmers in 1968-69.

June 18, 1968

16

Grass & Grain

The outlook is anything but bright for wheat prices as harvest gets underway in southern Kansas counties.

A number of factors — including prospects for a near record crop and a drop in exports — are exerting downward pressure on prices, says Don Pretzer, grain marketing economist at Kansas State University.

In short, the loan rate is expected to floor wheat prices in Kansas, he says.

Winter wheat production is estimated at 1.2 billion bushels, only 2 percent less than last year's record. Production of winter wheat — estimated at 300 million bushels — will push the total 1968 wheat crop to a record high.

Pretzer looks for carryover to total 545 million bushels on July 1, 1968, up 120 million bushels from 1967. This, too, has been pressuring wheat prices downward.

Secretary Freeman's National Advisory Committee on Grains has suggested a 10 percent required acreage diversion from the 1967-68 allotment of 59.3 million acres. Along with additional voluntary diversion, this should reduce the 1968-69 carryover by 50 to 100 million bushels. But the total supply available assuming normal production and use would still be large enough to exert a downward influence on price.

Exports may be the single most important influence on wheat prices, Pretzer believes. Competition from other wheat producing nations plus large world stocks point to a slump in U.S. exports from 750 million bushels in 1967-68. Exports of 650 million bushels seem more likely for 1968-69 at this time.

A legislative proposal directs the Commodity Credit Corporation to reduce "free supplies" by 400 million bushels in 1968-69. If passed by Congress, this could favorably influence short-run prices. Long term price effects would depend on purchase and release of the 400 million bushels controlled by CCC.

## Opposes Iowa Cholera Action

HUMBOLDT, Iowa — Dr. S. D. Linn, president of the Iowa Veterinary Medical Association, is critical of Iowa legislative action which will prohibit vaccination of hogs against cholera after Dec. 1 in this state. He feels the incidence of cholera should be lower than it is before vaccination is stopped. An outbreak of cholera, he said, would be difficult to fight without vaccination.



Johnny Kaw  
Says:

What a place this world would be if everyone worked half as hard for others as he does for himself.

FAST SERVICE  
FAST UNLOADING  
TWO DRYERS  
AMPLE CAPACITY



### CASH OR LOAN

On Your Wheat

**HERKIMER COOPERATIVE  
BUSINESS ASSOCIATION**

Delmar Schotte, Mgr.

Phone 562-3824

Herkimer

Kansas

CRAZY DAY • THURS. JUNE 20

All  
Swim  
Wear

25%  
off

MEN'S DRESS  
Slacks

Wash-'N-Wear  
Perma-Crease

733

Regular \$9

*Bauer Clothing*

(Formerly Gentry's)

CLAY CENTER, KANS.

ADEQUATE  
Storage Space

for Your

**WHEAT**

Also Cash Buyers of All Grains  
PROMPTEST SERVICE

**Manhattan Milling Co.**

107 Pierre

Manhattan

PR 8-3217

Need A New Building?  
Look for the

**Star**



Farmers & Ranchers Livestock Commission Co. of Salina, Kans. looked to the Star Buildings. North Central Steel Co. built this building. For information on Star farm buildings call . . . 913 EX 2-2077.

**North Central Steel Co., Inc.**

116 W. 2nd

EX 2-2077

MINNEAPOLIS, KANSAS



## Combine CYL Bars

For Better Combine Efficiency Try the **AUSHERMAN** Reversible Bar Your Area Dealer Airport Service Station  
Clay Center, Kans.  
ME 2-2785  
Airport Corner W. 24 hwy.

**FLOOR COVERING**  
Carpet - Inlaid  
Tile - Draperies  
Phone 8-3893

**JUSTUS**  
121 POYNTZ Manhattan

**MATTRESS & BOX SPRINGS**

Specials Every Day  
New Low Prices  
Buy Direct

Also Complete Rebuilding Service

**Manhattan**

**Mattress Co.**

414 S. 4th PR 8-5302

1968 Ford F100

1/2 TON PICKUP

\$2195.00

Ford Twin I-Beam, long-wide bed, 4 speed transmission, overloads, fresh air heater, standard and safety equipment.

Long-McArthur, Inc.

340 N. Santa Fe  
SALINA, KS.

**Best Buy on the Market in PINKEYE Remedies!**

**Don't Let PINKEYE Shrink Your Cattle!**



Treat Promptly for Quick Relief with **Franklin PINKEYE POWDER**—gives quick and sure results. It is easy to use, coming in a puffer tube with which you shoot the powder into the eye. Easy to carry in pocket or saddle bag.

A FULL-SERVICE STORE  
FOR ANIMAL MEDICINES  
PHONE ME 2-3272

**HELD'S**

STORE  
CLAY CENTER, KANS.

**BRING YOUR WATCH TO A SPECIALIST FOR repairs**

**Good watches deserve expert care! All others need it!**



The more expensive your watch, the more it needs the attention of experts. But ordinary watches need extra special care because keeping perfect time is not just built-in. It's the result of extra care.

**SNYDERS JEWELRY**

Phone: ME 2-5155  
CLAY CENTER, KS.



**WHEAT STORAGE**

2 Large Elevators at Beattie

3 Elevators at Frankfort

No Long Wait To Unload

Cash or Loan for Your Wheat

**Beattie Farmers Union Coop Ass'n.**

R. D. Easton, Gen. Mgr.

Beattie, Phone 240

Frankfort



## At The Sale

Herbert Mull of Ada, Ottawa county, was a looker at a G&G auction sale.

## Alfalfa Stimulates Milk Production

Dairymen expect increased milk production when cows are changed from stored feed to legume pasture in the spring, but until recently bloat made it difficult to assess the full potential of legume pasture.

Milk producing potential of alfalfa pasture, grazed freely by cows taking bloat preventive, was tested by Kansas State University dairy scientists. Bloat was controlled with poloxalene, the bloat preventive developed at Kansas State University in 1966.

Milk fat percentage usually declines when cows are changed from hay to succulent pasture, and this was the case with cows that went on brome-grass pasture. But milk fat percentage increased for cows on alfalfa pasture, Dave Stiles and Dr. Erle E. Bartley, dairy scientists at KSU, told members of the American Dairy Science Association this week in Columbus, Ohio.

Cows on alfalfa pasture produced more milk than those fed brome-grass pasture or alfalfa hay, Bartley said. Cows pasturing brome-grass produced more milk than those fed alfalfa hay.

While grain was fed according to milk production, grain intake was not related to production of cows pasturing alfalfa because cows on alfalfa pasture refused portions of grain throughout the trial; whereas, cows fed alfalfa hay or brome-grass pasture ate all the grain offered.

Cows on alfalfa pasture consumed considerably more forage (dry-matter basis) than those fed alfalfa hay or brome-grass pasture. The forage (dry-matter basis) intake of cows on brome-grass pasture declined markedly as the experiment progressed, probably related to the stage of maturity of the brome.

Increased milk production of cows on alfalfa pasture over hay is probably due in part to the increased intake of energy and protein by cows on pasture. Stimulation of milk production from pasture, generally a mixture of grasses and legumes, has been reported in previous research studies.

If cost of roughages in this trial is considered equal, milk income over cost of grain was higher for pasture-fed than for hay-fed cows. Weather conditions at the test site favored brome-grass; however, alfalfa pasture produced more milk, less body weight loss, and more hay for mechanical harvest in addition to pasture.

## LEASING

### Farm and Industrial Machinery

If you can't buy it you can lease any piece of Allis-Chalmers machinery you may need, and at low rates. See Bob Martin for Industrial leasing, Jim Gates for Farm Equipment leasing.

## HENRY SALES AND SERVICE

East Highway 24 and Meriden Road, Topeka, Kans.—FL 4-7641

## MIDWEST RENDERING & SUPPLIES BELLEVILLE, KANS.

We sell meat scraps and fat for feed. We pick up materials from butcher shops, locker plants and fresh dead animals.

For service call Belleville: JA 7-5545 or your local number.

Beloit . . . . .	738-3731	Jamestown . . . . .	439-2655
Cawker City . . . . .	781-4711	Leonardville . . . . .	99
Clay Center . . . . .	632-3424	Lincoln . . . . .	524-9990
Clyde . . . . .	446-3621	Linn . . . . .	348-3411
Concordia . . . . .	CH3-4126	Mankato . . . . .	378-3771
Deshler, Nebr. . . . .	40	Marysville . . . . .	443-3726
Downs . . . . .	454-9527	Miltonvale . . . . .	427-3015
Glasco . . . . .	568-2636	Minneapolis . . . . .	392-3043
Hebron, Nebr. . . . .	402 768-6221	Morganville . . . . .	926-3674
Hunter . . . . .	529-2145	Washington . . . . .	EA 5-2920
		Ruskin, Nebr. 402 226-2261	



**STORAGE**

We Solicit Your Grain Business

**CASH & STORAGE**

AVAILABLE

(Local or Terminal)

Quickest Possible Unloading

**FREE REFRESHMENTS**

**WAKEFIELD FARMERS  
CO-OP ASSOCIATION**

Frank Williams, Mgr.  
Wakefield, Kansas Phone HO 1-5712

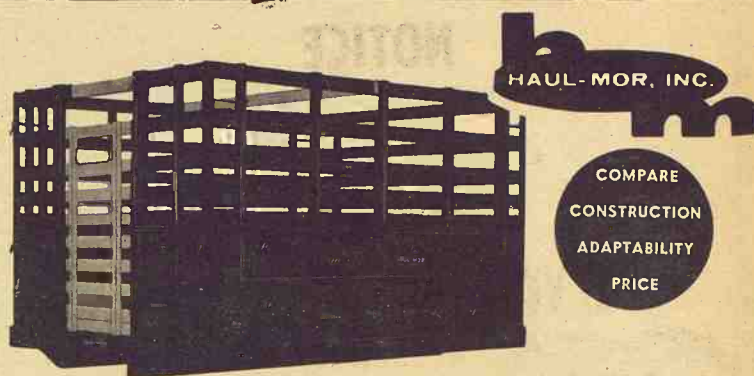

**Grain Body with Combination Lift-Off Rack.**

7'x80" wide	13'6"x93" wide
8'x80" wide	15'6"x93" wide
9'x93" wide	16'6"x93" wide
10'x93" wide	18'x93" wide
12'x93" wide	

- Regular grain body
- Hardwood lift-off rack
- Racks added to grain body give 66" height
- Perfect fit
- Furnished with 2 gates
- One for grain, one for stock rack

Special sizes easily manufactured to your requirements

When Ordering Specify Make, Model, Size of Bed  
**HAUL-MOR, INC.** valley falls, kansas • phone 945-3211

**5%**

**Guaranteed  
On 6 Mos.  
Certificates  
Of Deposit**

\$500 or More



Manhattan, Kansas



The reason GRASS & GRAIN has

## More Readers

of its classified advertising and sales section than any newsweekly in the state is that Grass & Grain has

## More Classified

advertising for readers to read. Last year Grass & Grain ran 25,084 inches (314 pages) of classified ads and sales. This year volume is running 24% over last year.

Sell Land, Livestock, Implements, Cars & Trucks, Furniture, Feed & Seed, Antiques, Services. Find a Good Buy. The Way to Tell the Most — for the least cost — is thru G&G Classified.

**\$1** A WEEK  
15 words or less  
5c word, additional

REACH 11,100 SUBSCRIBERS

WRITE YOUR  
AD HERE

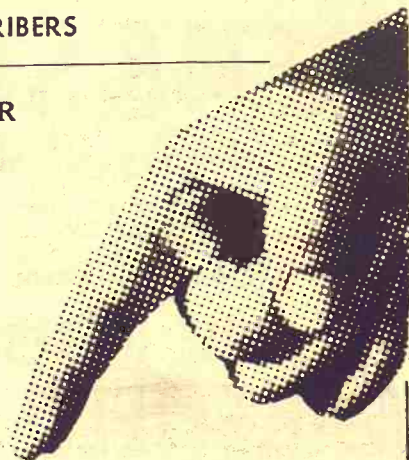

Don't forget to include  
name, address and/or phone.

### FIGURE YOUR COST HERE.

TOTAL NO. OF WORDS .....

RATE: (Minimum) 15 words or less .... \$1.00

Additional words @ 5c each (Example, a 20-word ad has 5 more words than 15. Five words @ 5c each would be 25c) .....

**COST FOR 1 WEEK**  
(Add figures above) \$

Multiply one-week cost times number of weeks you want ad to run.

**LESS DISCOUNTS**  
(See below)

**I ENCLOSE \$**

**RUN THIS AD ..... CONSECUTIVE WEEKS**

**DISCOUNTS:** (with cash orders only) deduct 10% if ad runs 2 weeks. Deduct 25% if ad runs 4 weeks. **REFUNDS:** you may collect a refund at the Ag Press office for any unused amount paid if an ad is cancelled.

**CLASSIFIED DISPLAY** (boxed ads) \$1.68 a column inch.

**CASH:** Ads not accompanied by cash have a 25-cent billing charge added.

MAIL TO:  
**AG PRESS — 1207 MORO —**  
**MANHATTAN, KANSAS**  
**P.O. BOX 1009 —**

# Best Bluestem Of The '60s

Pastures in the 14-county Bluestem area of Kansas were providing excellent grazing for cattle on June 1 this year, according to the Kansas Crop and Livestock Reporting Service.

Grass growth was good nearly everywhere in the Bluestem area as the result of ample rainfall this spring. Water supplies for livestock were ample, with most ponds full and streams running.

Condition of cattle in the area was reported as good as for any year in the 1960's. Pastures were reported 97 per cent filled by June 1, reflecting strong demand for grass at higher prices this year.

Pasture feed condition in the Bluestem area was 90 percent of normal, up 20 points from last year and 9 points above the 1962-66 average. Grass was in plentiful supply on June 1 following good rainfall during April and May.

Stock ponds were well filled in most areas but in a few places could use some additional runoff.

Cattle condition on June 1 was reported at 88 percent of normal, up 7 points from last year and up 3 points from average. Cows that wintered in the Bluestem area and those that were shipped in for pasturing are both doing well.

Reports indicate that some cattle have taken on considerable flesh already. Stockmen expect the peak marketings off grass this fall to be about September 10, a few days later than average.

Around 1 1/4 million head of cattle were on the Bluestem area pastures on June 1, up slightly from last year. Shipments into the area this spring were estimated to be 158,000 head of cattle, 3000 more than last year. Spring movement of cattle into the Bluestem area was at about the same time as in 1967.

The number of all cattle in the Bluestem area on January 1 this

year totaled 1,109,000, an increase of 26,000 from a year earlier.

### Combined Bluestem & Osage Pastures of Kansas And Okla.

The June 1 condition of grazing feed on the Bluestem pastures of Kansas and the Osage pastures of Oklahoma is well above both a year earlier and average. Spring rainfall has been ample and prospects for summer grazing are good. Stock ponds are mostly full.

Movement of cattle into the Bluestem-Osage area during January through May totaled 184,000 head, about the same last year but 20 percent below average.

The January 1, 1968 inventory of cattle and calves in the area was 1,256,000 head, up 3 percent from January 1, 1967 and 12 percent above average. Cattle on pasture in above average condition and are making good gains.

CATTLE AND PASTURE FEED CONDITION AND PERCENT OF PASTURES FILLED  
BLUESTEM AND OSAGE AREAS, JUNE 1, 1952 TO 1968

Equivalent of reported conditions: 49 or below is very bad; 50-59 bad; 60-69 poor; 70-79 fair; 80-89 good; 90-99 very good; 100 and over is excellent, unusual.					
CATTLE CONDITION			PASTURE FEED CONDITION		
JUNE 1			JUNE 1		
Year	Bluestem (Kansas)	Osage (Okla.)	Bluestem (Kansas)	Osage (Okla.)	Percent of available pastures filled by June 1
	Percent	Percent	Percent	Percent	Percent
1952	91	94	94	94	98
1953	87	93	84	89	97
1954	86	96	88	96	85
1955	87	90	83	91	97
1956	82	86	69	77	92
1957	88	84	87	82	92
1958	90	90	91	91	86
1959	90	92	93	91	94
1960	85	87	88	90	90
1961	86	83	86	90	93
1962	84	83	77	74	97
1963	87	84	82	79	98
1964	84	86	79	84	97
1965	88	89	90	92	97
1966	83	84	78	80	98
1967	81	86	70	84	97
1968	88	86	90	90	97
1962-66					
Average	85	85	81	82	97

CATTLE AND CALVES: JANUARY 1 INVENTORIES AND INSHIPMENTS  
FOR BLUESTEM AND OSAGE AREAS

BLUESTEM (KANSAS)		OSAGE (OKLAHOMA)		TOTAL BOTH AREAS	
Year	January 1 Inventories	Inshipments Jan. through May	January 1 Inventories	Inshipments Jan. through May	January 1 Inventories
	1,000 Head	1,000 Head	1,000 Head	1,000 Head	1,000 Head
1952	856	783	132	44	988
1953	859	270	134	34	993
1954	836	290	132	35	968
1955	802	228	131	32	933
1956	770	122	121	29	891
1957	714	155	105	23	819
1958	764	186	107	26	871
1959	876	197	122	31	998
1960	821	200	130	37	951
1961	838	207	131	50	969
1962	893	212	133	40	1,026
1963	920	247	128	49	1,048
1964	971	169	146	43	1,117
1965	1,000	148	152	42	1,152
1966	1,106	160	145	45	1,251
1967	1,083	155	141	28	1,224
1968	1,109	158	147	26	1,256
1962-66					
Average	978	187	142	45	1,119

CATTLE AND PASTURE FEED CONDITIONS AND PERCENT OF PASTURES FILLED  
Equivalent of reported conditions: 49 or below is very bad; 50-59 bad; 60-69 poor; 70-79 fair; 80-89 good; 90-99 very good; 100 and over is excellent, unusual.

Condition June 1				Percent of available pasture filled June 1	
Area	Pasture feed	Cattle		Percent	Percent
	1962-66 av.: 1967: 1968:	1962-66 av.: 1967: 1968:		1962-66 av.: 1967: 1968:	1962-66 av.: 1967: 1968:
Kansas, Bluestem	81 70 90	85 81 88		97 97 97	97 97 97
Oklahoma, Osage	82 84 90	85 86 86		95 93 93	93 93 93

Visit Our Retail Display Of  
**Lighting Fixtures**

**Endacott Electric Co.**  
309 MORO — MANHATTAN

Paper Back  
**Books**

25c - 35c  
50c - 75c

Largest Stock  
In Town



**University  
Book Store**

623 N. Manhattan Manhattan

**1968 GMC PICKUP**

**\$1995**

Wide bed, 3-spd. transmission, fresh air heater and defroster.

**Dale Sharp Trucks**  
TOPEKA, KANSAS  
600 W. Hwy. 24 CE 4-8606

## Wanted

Time is running out to sell those silver certificates. Stop in soon for current market quotation! We are also buying all other silver coins.

**Treasure Chest**  
Elden & Sylvia Leasure  
P.O. Box 304 308 Poyntz  
Phone 913 PR 8-5233  
MANHATTAN, KANSAS 66502

The No. 1 Hog Market In Kansas

**WASHINGTON SALES CO.**

TRY US SOON

**HOGS every TUESDAY**  
**CATTLE every WEDNESDAY**

YOU GET ACTION

AT THE WASHINGTON AUCTION

**ED BURT**

Barn Phone EA 5-2266

Residence EA 5-2393

Washington, Kans.

**Wheat**  
**Cash or Storage**

BEST OF UNLOADING FACILITIES

AMPLE CAPACITY

We Appreciate Your Business

An Independent Business

**Hines Farm Center**

Hiway 24 Phone 456-9575  
**WAMEGO KANS.**



# GRASS & GRAIN CLASSIFIED ADVERTISING

RATES: \$1 a week for 15 words or less. Add 5¢ a word for additional words. DISCOUNTS: (with cash orders only) deduct 10% if ad runs 2 weeks. Deduct 25% if ad runs 4 weeks. REFUNDS: you may collect a refund at the Ag Press office for any unused amount paid if an ad is cancelled. CLASSIFIED DISPLAY: (boxed ads) \$1.82 a column inch. CASH: ads not accompanied by cash have a 25-cent billing charge added.

Mail To: Ag Press - P.O. Box 1009 - 1207 Moro - Manhattan, Kansas 66502 - JE 9-7558

## Notices

### AUCTIONEERING

#### Lawrence E. Welter

AUCTIONEER  
REAL ESTATE BROKER

Your Sale Solicited  
Large or Small

EAST HIGHWAY US 24  
MANHATTAN PR 8-3455

Real Estate  
And General Sales

#### Ed Reimer

AUCTIONEER

We Specialize in Selling  
DAIRY CATTLE

"A complete Sale Service"

Phone or write for sale  
dates.

Telephone 367-2373  
GOESSEL, KANSAS

"Marion County"

#### ROBT. G. "BOB" WILSON

Auctioneering Sales Mgr.

All Types of Sales

Phone 494-2552

Box 118 St. George, Kans.

### DAIRY SUPPLIES

#### Wamego Dairy Supply

Located At  
Bit-O-Gold Cheese Bldg.

Dave Doperalski  
Authorized DeLaval Dealer  
Rubber parts for all makes  
Service for all makes  
Used milk machines, all makes  
We would appreciate being  
of service to you.

Phone 456-7200  
WAMEGO, KANSAS

#### DeLaval Clay

All Makes  
Service & Repair  
Dairy Equipment



#### Joe McClure

Ph. 229-5284 Alta Vista

### MEMORIALS

#### MONUMENTS

MANHATTAN  
MONUMENT CO.

J. J. BEAUDET

Office and Display

123 No. 3rd

Office Phone Res. Phone

PR 8-5137 PR 8-4978

MANHATTAN, KANS.

#### CEMETERY MEMORIALS

54 Year Continuous Service  
Display Located on US24  
East of City Limits

#### SCHAUBEL

MONUMENT CO., INC.

RR 3 Box 20 ME 2-3531  
Clarence Blanc, President  
CLAY CENTER

### LAND IMPROVEMENT

#### LAND IMPROVEMENT

"Soil Conservation Doesn't  
Cost—It Pays"

Ponds, terraces, waterways,  
and leveling, drainage ditch-  
es, clearing, landscape grad-  
ing.

#### Roggendorff

Conservation Construction  
Arthur Roggendorff

Phone JE 9-3984

1630 OSAGE-MANHATTAN

### Livestock

#### Dairymen — Buy The Best For Less

We have for your selection at  
all times the largest supply of

FRESH SPRINGER

HOLSTEIN — GUERNSEY

JERSEY

SWISS and MILKING

SHORTHORN COWS &

HEIFERS

Financing available — up to  
24 mos.

#### SPECIALS

100 head of open Holstein hei-  
fers

50 head Holstein heifer calves

CALVES! CALVES!

We will have 400 to 500 calves  
beef cross. 2 weeks to 450 lbs.  
At our barn every week for the  
next several months.

#### W. G. WIEBE

Phone CI 4-7265  
Summerfield, Kansas

#### WANTED TO BUY

FEEDER HOGS

40 to 100 lbs. Top prices paid.

J. D. SIMPSON

130 Grant Ave., Junction City  
Phone CE 8-3754 or CE 8-3939

#### REGISTERED ANGUS

BREEDING STOCK

For sale at all times

LLOYD EDWARDS

Belvue, Kansas  
Phone WAMEGO 456-7645

FIVE REG. Chester White  
boars. Vaccinated, will deliver.  
Jim Miller, Circleville, Kans.  
Ph. 924-2244. SB16

FOR SALE — Two young 15/16  
Charolais cows with purebred  
calves at side. Priced right. My-  
ron Runft, Scandia, Kansas, Ph.  
913 FE 5-2582. x17

FOR SALE — 135 pigs. Also 3  
sows & 21 pigs. Laurel Heath,  
Vermillion, Ks. x16

FOR SALE — Reg. spotted and  
Yorkshire boars, ready for he-  
avy service. Also 150 to 180 lb.  
open gilts, vaccinated. E. T.  
Lindquist, Waterville, Phone  
785-2358. SB17

NATIONALLY ACCREDITED  
S.P.F. Hampshire boars. Sep-  
tember farrowing. H. Wayne  
Shirley, Horton, Kans. Phone  
Powhattan 474-3349. x21

FOR SALE — Purebred York  
boars, No. & Dec. farrowed,  
sired by Model Champ. Excel-  
lent quality vaccinated. 6 north  
2 east of Frankfort. Beattie  
Phone 1121E. Wm. Bramlage &  
Sons. x17

2 YEAR OLD Registered Here-  
ford bulls. August Carlson, Smo-  
lan. Phone Salemsborg 1017. SB18

NATIONALLY ACCREDITED  
SPF Yorkshire boars. From test-  
ed bloodlines. Serviceable age.  
Harvey Herrs, Linn, Kans. Ph.  
348-2252. x18

FOR SALE — 6 crossbred gilts,  
farrow June 27-July 13, 4 York  
gilts, farrow August 12-17. Leo  
F. Deaver, Clifton, Kans. x16

FOR SALE — Three-year old  
gelding, broke. Dale Morrison,  
Abilene, Ks. Ph. Acme 209. x17

FOR SALE — Nice group of  
polled Hereford bulls ready for  
light service. Roth Bros., Green,  
Kans., Phone WI 4-2237 or WI  
4-2238. SB18

8 DAIRY COWS for sale. Hol-  
stein and Brown Swiss. Delbert  
Evans, 3 1/2 north, 1/2 east of  
Green, Kans. Phone 944-2625. x15

FOR SALE — Two large regis-  
tered service age Holstein bulls.  
One dam VG88 over 10,000 lbs  
lifetime and last 3 records each  
over 20,000. Harold Scanlan,  
Abilene, Kansas.

FOR SALE — Artificially sired  
Holstein springer heifers, fresh-  
en in August. Dale Van Horn,  
Route 2, Ottawa, Kansas Phone  
883-6155. x17

FOR SALE — Registered An-  
gus bull, 5 yrs. old, and 75 Duroc  
weanling pigs. Phone 396-2520,  
David Kurtz, Blaine. x16

FOR SALE — 150 Hamp Duroc  
weanling pigs, castrated, sell  
any number. Leonard Anderson,  
Waterville, Kans. 785-2110. x16

FOR SALE — 75 head feeder  
pigs. Wm. Sherbert, Riley, Ks.,  
Phone HU 5-2593. SB16

FOR SALE — 3 year old reg.  
Quarter Horse mare, King  
blood, Okla. Star. Broke, papers.  
Phone Manhattan, Kans., PR  
6-5221 or PR 6-8256. SB16

REGISTERED HEREFORD  
bulls, Tex-Flow irrigation pipe,  
Gorman-Rupp and Berkeley cen-  
trifugal pumps, tool bars, disc  
hillers, Richardson furrowers.  
SPECIAL DISCOUNTS. Also  
used 6" plain and 8" gated 20".  
Warren St. Pierre, Ames, Kans.  
(10 miles east Concordia K-9)  
Phone 913 446-3631. x19

FOR SALE — 90 head of white,  
crossbred feeder pigs, weaned  
and castrated. Lyle Griffiths,  
Clay Center, Phone ME 2-3923. SB16

FOR SALE — 100 head of feed-  
er pigs about 8 weeks old. Dean  
Moore, Munden, Kans. SB16

FOR SALE — Purebred Hamp-  
shire boars and gilts. Everett  
Say, Alma 765-3695. x17

FOR SALE — Extra nice riding  
horse. Gentle, gelding, Emerson  
Mugler, Rt. 1, Clay Center, Ks.  
Phone ME 2-3994. x17

### Feed & Seed

WANTED — Baled alfalfa.  
Send complete information in-  
cluding price to P.O. Box 503,  
Hutchinson, Kans. x16

DAIRY PELLETS, range pellets  
and all kinds of fertilizers.  
Manhattan Milling Co., 107  
Pierre, Manhattan. TF Chg

FOR SALE — Clark 63 soy-  
beans. Been run, Detroit eleva-  
tor. Phone AC 913 WE 4-2495,  
Enterprise, Kans. SB16

WE HAVE a reasonable amount  
of the New Early Victor wheat  
planted from new seed last fall  
from Peterson Seed Co. for sale  
at \$2.25 per bu. bulk. Leo De  
Donder & Sons, Reading, Kans.,  
Phone AN 9-3445. x19

PASTURE FOR RENT — OK  
Ranch has a fine home for up to  
50 cows or 75 yearlings for this  
grass season. Contact Pat  
Koons, Mgr., 7 miles SW of  
Junction City on Hiway 57 or  
call CE 8-3798. SB16

### Automotive

#### GMC

TRUCKS

1/2 Ton - 60 Ton  
Sales & Service

TRI-COUNTY MOTORS  
307 N. 3rd MANHATTAN

1964 CORVETTE Sting Ray for  
sale. Blue convertible, white top,  
white upholstery. Call collect  
Manhattan 913 776-8104. x16



1966 Ford N-600, 361 V-8, 5-  
speed trans., 17,000, 2-speed,  
16-ft. stock & grain bed with  
hoist. 26,000 miles.

1965 Ford F-600 330 V-8, HD, 4-  
speed, 2-speed, 18' Obeco fold  
down with Krause 2 ton  
hoist, 35,000 miles.

1964 Ford F-600 174" W.B.,  
chassis cab, V-8, 4-spd., 2-spd.,  
13,800 miles.

1963 Ford F-600 174" W.B. chas-  
sis cab, V-8, 4-spd. 2-spd.

1963 Chev. 2 ton, 156" WB, V8,  
4-speed, 2-speed

1963 Ford F-600, 156" W.B. chas-  
sis cab, V-8, 4-speed, 2-speed

1965 Chev. 1/2 ton pickup, 6 cyl.

1962 Chev. 3/4 ton, 6 cyl., 3 speed

1964 International Scout with  
4 wheel drive

1950 Jeep 4 WD

#### Taylor Motor Co.

Phone EA 5-2202

WASHINGTON, KANSAS

### TRUCKS

1963 Dodge 3/4 ton, green, 6 cyl.,  
3 speed

1962 Chev. 1/2 ton, 3 speed, blue  
and white

1962 Ford 3/4 ton blue

1962 Ford 1/2 ton, green, 3 speed,  
6 cylinder

1957 Ford 1/2 ton V8, 4 speed,  
blue

1949 Chev. 1/2 ton, 3 speed, red  
Stock Racks

We have many other cars to  
choose from so feel free to come  
in and visit with us.

Bank Rate Financing

### C&C

#### AUTO SALES

MANHATTAN, KANSAS

500 N. 3rd PR 6-8256

MARYSVILLE, KANSAS

US 36 East 562-3029

### USED TRUCKS

#### GREEN

1965 Ford C700 tilt cab, 153"  
wheel base, 126 capped axle,  
16 to 18 ft. bed, 330 heavy  
duty V-8, 30,000 miles on new  
engine. 9,000 lb. front axle,  
heavy duty two speed power  
steering, heavy duty heater,  
West coast mirrors, 5 speed  
Clark transmission. Heavy du-  
ty front & rear springs. Hea-  
vy duty seats, cab lights, cast  
spoke wheels, radio, 9.00x20  
tires.

#### BLUE

1964 Ford C700 tilt cab, 153"  
wheel base, 126 capped axle,  
16 to 18 ft. bed, 330 heavy  
duty V-8, 32,000 miles on new  
engine. 9,000 lb. front axle, hea-  
vy duty two speed power  
steering, heavy duty heater,  
West Coast mirrors, 5 speed  
Clark transmission. Heavy du-  
ty front & rear springs. Hea-  
vy duty seats, cab lights, cast  
spoke wheels, radio, 9.00x20  
tires.

#### LIGHT BLUE

1963 Ford C700 tilt cab, 135-in.  
wheel base, will take 15-16 ft.  
bed. 302 heavy duty V-8 w/  
26,000 miles on new engine.  
9,000 lb. front axle, heavy du-  
ty two speed power steering,  
heavy duty heater, West  
coast mirrors, 5 speed Clark  
transmission. Heavy duty  
front & rear springs. Heavy  
duty seats, cab lights, cast  
spoke wheels, radio, 9.00x20  
tires.

1962 Ford F600 2 ton, LWB,  
heavy duty V8, 2 sp. axle, 8.25  
tires

These have all been services  
& maintained by our main-  
tenance men in proper service in  
tervals.

#### A-J Enterprise

Authorized Ford Leasing  
System

201 S. Main Hillsboro, Kans.

Albert Reimer 316 947-3136

John Reimer 316 947-3135

FOR SALE — 9N Ford with  
overdrive. Good rubber, good  
condition, \$325. Clyde Dull,  
Washington, Kans., EA 5-2409. x17

FOR SALE — 1952 GMC 1 1/2 ton  
truck, Giant bed & Anthony  
hoist. New motor. Joe Straub,  
Wamego, Ks. Phone 456-9255. x17

1939 Chevrolet four-door  
1965 Ford F100, custom cab, 4-  
speed, LWB  
1962 Volkswagen ..... \$845  
1964 Chev. Impala  
2 used Eldorado campers  
1 used Eldorado 14' camping  
trailer

#### FORD SALES & SERVICE

#### Stenberg Motors

Ph. 446-3532 Clyde, Ks. 66938

### USED TRUCKS

#### at Moline, Kansas

1966 Ford F600, takes 20' bed  
1965 Chev. 1 ton winch truck  
1964 Chev. 60 winch truck  
1964 Chev. 2 ton chassis  
1963 Chev. V8, tandem  
1961 Ford F600, hoist/box  
1961 Ford F600, 4 yd. dump  
1960 Chev. 60, hoist/box  
1960 Chev. 60, 4 yd. dump  
1959 Dodge 700, 5 yd. dump  
1959 Dodge 700 winch truck  
1958 Ford F750 chassis  
1957 Ford F750 chassis

### AMES

CHEVROLET CO.

Phone 316 MI 7-3251

MOLINE, KANSAS

#### Need A Pickup?

GET A NEW ONE

IN WAKEFIELD

We have a good selection of  
1/2 & 3/4 Ton Pickups

1965 Dodge 1/2 T V-8, clean  
1966 Chev. 1534 1/2 T, 8-cyl., 4-  
spd.  
1959 Chev. 1/2 Ton Pickup  
1957 International 3/4 T pickup,  
grain sides & stock rack  
1959 IH 1/2 ton pickup, 4 speed,  
6 cyl.  
1949 Dodge 1 1/2 T with bed



#### AULD

CHEVROLET

HO 1-5414

WAKEFIELD

#### HERE'S A 2-TON FOR YOUR HARVEST

1960 Chev. 2 ton with hoist &  
bed

1958 Chev. 1/2 ton 6, 3-speed,  
Fleetside bed

1958 Chev. 1/2 ton V8, 4 speed,  
Stepside bed

1958 Ford 3/4 ton pickup, V-8  
with 4-speed

1954 Ford 1/2 ton pickup, can be  
used for odd jobs, trash haul-  
ing, fishing and for work.

#### OBERMEYER



Marvin Obermeyer, Owner  
Ph. BL 8-2255 Open to 9 p.m.  
HERINGTON, KANSAS

#### EXTRA GOOD TRADE-INS!

1967 Buick LeSabre 4-dr. sedan,  
A.T., P.S., P.B., air, radio, new  
tires ..... \$2995

1967 Ford Fairlane 500 conv.,  
AT, radio, heater, clean \$2195

1965 Chrysler Newport, 4-dr. se-  
dan, AT, PS, PB, air. Good  
family transportation \$1950

1964 Olds 88, 4-dr. sedan, AT,  
PS, PB, air ..... \$1425

1963 Olds Super 88, AT, PS,  
PB, air ..... \$1175

Many More To Choose From

#### Manhattan Motors

311-317 Houston PR 8-3537

Used Car Lot 214 Houston

BUICK FOR

50 YEARS

MANHATTAN, KANSAS

FOR SALE — 1952 Ford 1 1/2 ton  
truck, 13 1/2 ft. bed. Melvin Cox,  
Phone Navarre 24F03. x16

FOR SALE — 8' Melroe pickup,  
extra good, price \$250. Phone  
913 ID 9-2340, Eugene Sham-  
burg, Scottsville, Kans. x17





1966 Ford F600 ETA V8, 2-spd., 825 tires, one owner, 174" WB, will handle 15 1/2' box

1956 Ford F600 2 ton V8, 2 spd., 825 tires, 194" WB, one owner, 18-20' box

1963 Chevrolet 1/2 ton 4-speed, 4-wheel drive, LWB

1967 Honda cycle, 90cc, like new

1966 Chev. 1/2 ton, 3 speed, one owner, a real buy

### Boss Motors

106 South 7th 913 562-3696  
FORD-MERCURY DEALER  
MARYSVILLE, KANSAS

### Only Skaggs

(FORD)

### Sells A-1

### Used Cars IN MANHATTAN

1967 Cougar 2 dr. hardtop, V8, automatic trans., p-steering, factory air, local one owner, 11,000 actual miles, new car warranty ..... \$2795

1966 Mercury Comet convertible, V8, automatic trans., p-steering ..... \$2295

1966 Galaxie 4 dr. sedan, V8, automatic trans., R&H, p-steering ..... \$1795

1966 Tempest LeMans Sports Coupe, V8, automatic trans., R&H, p-steering and air. Local one owner. Low mileage. .... \$2295

1963 Impala 2 dr. hardtop, V8, automatic trans., R&H \$1295

OPEN EVENINGS  
BANK RATE FINANCING

### Skaggs (Ford) Motors

Your Transportation  
Headquarters  
"Where Customers Send  
Their Friends"  
2nd & Houston Phone 8-3525  
MANHATTAN, KANS.

### FOR SALE: USED PIPE

Used 2 inch oil field pipe, \$75 per ton by trailer load, or 20 cents per foot.  
New Harsh hoists & Badger beds  
New & used trucks tandems\*  
installed.

### C&D Used Trucks

Phone 913 535-2770  
EMMETT, KANS. 66422

### USED TRUCKS

1963 Ford 600, 5, 2, tilt cab, 13'6" grain bed & hoist .... \$2450

1961 GMC 4000, 5, 2, air brakes, 15'6" grain bed, stock racks, hoist ..... \$2450

1967 IHC 1-ton, cab & chassis, V8, 4-sp., duals, slick .. \$1575

1964 IHC 1 ton 4-wheel drive, 9' flat bed, front winch, V8, duals ..... \$1725

1965 IHC V-205 tractor, 478, 8-sp. D, fully equipped ..... \$3950

1949 IHC with Holmes wrecker, a real slick unit ..... \$950

1962 IHC B-182 tractor, V8, 5, 2, air, real slick ..... \$1175

1955 GMC 450 winch truck, real good ..... \$1175

1965 GMC V-6 4-sp., long wide bed, new paint ..... \$1195

1965 GMC straight 6, 3 sp., long & wide, 1/2 ton ..... \$1075

1963 GMC V-6, 4-sp., long, wide bed, new paint ..... \$925

16,000 actual miles, spare has bed, 1/2 ton, nice ..... \$575

We have the used ones. Call us.

### MIMCO

Phone 316 241-0251  
MCPHERSON, KS. 67460

FOR SALE — 1950 Dodge 1 1/2 ton truck. Grain, stock rack and hoist, \$575. Also new 1/2 hp submergible pump, Fairbanks Morse, \$150. 900x20 12 ply truck tire, good tread, \$25. Ray Chrest, Rt. 2, Manhattan, PR 6-4223. SB17

HEAVY DUTY 1964 IH pickup for sale; low mileage, excellent condition; grain sides. 609 Blunt, Clay Center, Kans., or phone 913 ME 2-2808 or ME 2-3596. SB17

1965 CHEVY BelAir, blue & white. Call collect Manhattan 913 776-8104. x16

### BEFORE HARVEST TRUCK SALE

1965 Chev. 2 ton 2-speed, 292 engine, 38,000 actual miles with new 13 1/2' box & hoist

1965 Chev. 2-ton, 2-speed, 327 V-8 engine, low mileage with new 15 1/2' box & hoist

1963 GMC V6 cab & chassis, will carry 18 ft. box

1966 2-ton 2-speed, 366 engine will carry 18 or 19 ft. box

1963 Chev. 2 ton, 2-speed, V-8 with tandem axle, 18' box & hoist

1962 Ford cab & chassis, will carry 13 1/2' box & hoist

1966 Chev. 1 ton, dual wheels with fold-down box, only 3400 miles, like new

1956 Ford 2-ton, 2-speed with 16 ft. box & hoist

1964 El Camino pickup, 6 cyl., 1960 Ford V-8, 3-sp., long wide never been used

1966 El Camino V-8, 28,000 actual miles

1961 Chev. 1/2 ton pickup, long wide box

These are all one owner trucks traded in to Chev. dealer.  
We also have 3 used hoists and boxes 13 1/2 ft. to 16 ft.

### Siebe's Repair

Telephone 424-2670  
JANSEN, NEBR.

### A GOOD SELECTION OF USED PICKUPS

1967 IH 1/4 T 120, 4-whl. drive

1965 IH 1/4 T 1100, 4-whl. drive

1960 IH 1/4 120 4-whl. drive

1964 IH Scout, 1/2 cab

1962 IH Scout, full cab

1967 IH 1/4 T 1100 pickup

1962 IH 1/2 T 1100 pickup

1962 Chev. 1/4 T pickup

1959 IH 2T w/ bed & hoist

1955 Chev. 2T tractor, equipped to pull mobile homes

### Buchman Farm Sply.

A-C DEALER IH TRUCKS  
Phone 229-6619  
ALTA VISTA, KANS.

1966 Buick 4 dr., V8, automatic, PS, air ..... \$2195

1966 Plymouth sports sedan, V8, automatic, PS .... \$1995

1966 Chev. Coupe, V8, auto., PS, PB, air ..... \$2195

1965 Rambler wagon .... \$1495

1964 Chev. Chevelle, V8, aut. PS, air cond ..... \$1495

### KEY PONTIAC INC.

305 Houston St. PR 6-9422  
Used Car Lot:  
231 S. 3rd St. PR 6-5021  
Manhattan's Only Volume New & Used Car Dealer.

### HOME OF FINE SERVICE

### Trucks

1962 & 63 Dodge D-100 town wagon, slant 6 engine, 4-speed trans., 650x16 tires, excellent mechanical condition .. \$545

1963 Chevrolet Caryall, 6 cylinder engine, 4-speed trans., 650x16 tires, excellent mechanical condition ..... \$645

1960 Dodge D-200, 1/4 ton utility pickup, slant 6 engine, 4 speed transmission, new paint \$595

1962 Dodge D-200, 1/4 ton utility pickup, slant 6 engine, 4 speed transmission, new paint \$595

1960 IHC DCOF405 diesel tractor, NH 220, 10-speed, 34,000 tandem, sleeper cab, 22" rubber, tractor equipped, new paint, priced below wholesale ..... \$3695

1960 BC225D diesel tractor, NH-220, tag axle, sleeper, 5 & 2, new paint, tractor equipped ..... \$2295

### International Trucks



500 E. 10th  
CE 5-8711

Parts — Sales — Service  
Topeka, Kans

FOR SALE — 1950 Chevy 1 1/2 ton, 13 1/2' bed, racks. 1958 Chevy 2 ton, 15 1/2' bed, fold downs, hoist. Hoyt Woodbury, Clifton, KS. x18

FOR SALE — 1956 Ford V-8, F350 duals, 9-ft. grain bed, good shape. Good tires, was service truck, \$495. 2-way PTO for Ford \$45. Florine Welding Shop, Roxbury, Kans. Phone 17 day, 66 night. x16

### USED TRUCKS

1967 Ford F-250, 3/4 ton pickup, 6 cyl. engine, radio, HD rear springs, very clean

1966 Ford Ranchero, V8 engine, std. trans., radio, air cond., power steering, low mileage

1966 Ford F100 4-wheel drive, 4-spd. trans., lockout hubs, very clean, low mileage

1965 Ford F100 Styleside pickup, 6 cyl., 3-spd. trans.

1964 Ford F100 styleside pickup, V-8 engine, 4-spd. trans., heavy duty springs

1962 Ford F100 pickup, 1/2 ton, long wide box, 6 cyl., 4-spd. transmission

1958 Ford F600 6 cyl. 3 speed

1961 Ford F100 Flareside pickup, 6 cyl., 4 spd. trans., HD springs

1950 Chevrolet 3/4 ton pickup, 4-spd., good old truck

### McComas Motors

240 West 6th CH 3-3634  
CONCORDIA, KANSAS

### TRUCKS

1967 Chev. 1/2-ton, long wide, 4-speed, 4-whl. drive, 11,000 miles, warranty

1967 IHC 2 ton, V8, 4-spd., 2 spd., axle, radio, 17' fold down stock racks, one owner, good tires, reasonably priced.

1958 Chevrolet 1/2 ton, 6 cyl., 4-speed, radio, wide box

1952 Dodge 1 1/2 ton truck, 2-spd.

1951 Dodge 1 ton, 4-spd., 6 cyl., stock racks. Good tires

1951 Chevrolet 3/4 ton, 4-speed, stock racks

1951 Chevrolet 3/4 ton, 4-speed, box and hoist

1948 Chevrolet 1/2 ton, 4-speed

### Myers Motor Co.

CHEVROLET — PONTIAC  
— CADILLAC —  
562-2383 562-2384  
MARYSVILLE, KANSAS

### TRUCKS FOR SALE

1967 F250, V-8, 4-speed, Styleside

1967 F100, 8 cyl., Cruiseomatic, R&H, two-tone paint

1967 F100, 8 cyl., 4-speed, R&H

1967 F100, 6 cyl., 3 speed

1964 F250 8-cyl., 4 speed

1964 F600, 5 spd direct, HD, V8

1959 F100, 6 cyl., 3 speed

1965 Int. 190 tractor, excellent condition, 5 speed, with 2 speed & 5th wheel

1964 Int. Load Star 1600, long wheel base, 5 speed, with 2 speed, PS & V8

1963 F700, 5 speed, with 2 speed, and new hoist & bed

1959 Int. tandem tractor diesel, in good shape

1955 F100, V8, 4 speed, stock racks

1957 White diesel tandem, with new 18' bed

1949 Chevrolet 1 ton, in good shape

Snowflake camper, 10' AC D21 tractor, 400 hr., big tires, cab

Gleaner C-II like new

Farmall Super M, 3 pt., real good cond. .... \$1000

AC 716 rot. plow

Case 600 combine, dsl.

### Vern Bergman Ford

DE 6-2100  
SENECA, KANSAS

### Hum Along The Road In A Buick

DOUBLE-CHECKED  
USED CAR

1967 Ford Fairlane convertible, V8, automatic, white with black interior

1966 Volkswagen 2 door, 4-spd. trans., radio

1965 Buick Wildcat 4-door hard-top, full power, factory air conditioned

1965 Chrysler 4-door sedan, automatic, power steering, power brakes, air cond.

### MANHATTAN MOTORS, INC.

BUICK — OPEL  
NOW IN OUR 50th YEAR  
Main Office 311-317 Houston  
Used car lot at Houston  
Main Office, 8-3537,  
Lot 6-4414  
MANHATTAN, KANS.



### LARGE STOCK OF TRUCKS

1961 Chev. 1/2 ton, 6 cyl. ... \$695

1964 Chev. 2-ton, LWB, 2-spd. .... \$2195

1965 Chev. 1/2 T, 6-cyl., LWB, 4-speed ..... \$1395

57 American 38 ft. platform ..... \$2250

65 Chev. tandem tractor \$5750

1963 Chev. 80 tractor .... \$2995

1961 Chev. 6 cyl. tractor, 5 spd., 2 speed axle ..... \$1345

62 Int'l. 2 1/2 ton tandem 13 ft. dump ..... \$2750

62 International 2 1/2 ton tandem 13' dump ..... \$2750

1961 IH tractor, 5 sp., 2-sp. \$1295

55 Chev. LWB 2 ton, hoist & grain box ..... \$1250

64 Ford tandem tractor \$3995

61 Chev. tandem tractor \$3750

1959 Ford 2 ton, LWB, 2 speed, with new 13 1/2' Giant box ..... \$1495

1951 36' all alum. air cond. mobile home ..... \$945

55 Chev. 2 ton LWB—Junker

55 Chev. 1/2 ton plain ..... \$745

1958 IH 3/4 ton, 4wd ..... \$895

1960 Chev. 1/2-ton, V-8, auto. \$695

### Melton Motor Co., Inc.

16th and M Sts. JA 7-2201  
BELLEVILLE

NEW 1968 Plymouth Fury III 4-door sedan, air cond., PS & PB Call 785-2257, Waterville. SB16

### Real Estate

### REAL ESTATE Sales - Auctions

MARVIN COTTRELL,  
salesman  
ARMON BOSSE  
Realtor  
Your listings appreciated  
ONAGA, KANSAS

### Fulmer Real Estate CATHERINE J FULMER REALTOR

Office 456-7696  
Res. 456-9281  
WAMEGO

### 1280 Acre Ranch

with a  
LOVELY BRICK HOME  
in a  
QUIET, BEAUTIFUL SETTING  
lots of  
LARGE SHADE TREES  
Ranch borders U. S. 54 Highway in eastern Pratt Co. All mineral go; oil production nearby. Abundance good water and springs plus the Ninnescah River. Excellent fishing and hunting. Ranch consists of 320 acres farmland, 960 acres good grass. Good corral and fences. Owner will SELL ON CONTRACT. Exclusively listed with —

GENE WATSON  
REAL ESTATE  
AUCTIONEER - REALTOR  
313 663-3174 14 Hillcrest  
Doug Wildin, Rt. 1  
316 662-7543, 662-2521  
HUTCHINSON, KANS.

FOR SALE — Good 337 acre stock farm, Washington County, approx. 110 acre creek bottom farm land. Bal. pasture and farm buildings, fair. See or call owner: Howard Fiske, Box 58, Greenleaf, Kans. Tele. 747-2530. x17

FOR SALE — Modern 2 story, 7 room house, 75x100 ft. lot, good location in Belleville, Ks. \$8000. Call JA 7-2908, Belleville, Ks. SB16

FOR SALE, Axtell, Kans. — Improved 160 acres, modern, all can be farmed, oil road. Price \$32,000. Nemaha Co. Also Modern Home, 600 acres, 1/2 bottom, oil road, price 150 thousand dollars, Nemaha county. Also 160 acres, no improvements, all black soil, price \$48,000 Also locker plant in Axtell, Ks. good business, new building, all equipment, Price \$8000. This is a bargain. If you want a business or town property or farm see Roy Christy, Axtell, Kans. or Phone 2778. SB19

### CLAY COUNTY FARMS

160 southeast of Green with bedroom home, 4 years old, very nice. Large pole machine shed & other good buildings. 95 broke that lays nice. This will make a nice home for someone

120 grass northeast of Green 2 ponds, available immediately

80A improved, 64 broke only miles from Clay Center

240 improved 48 grass, wheat 82.2, FG 60, barley 35. This will make a nice home.

240 improved modern home, grass, balance broke, price \$28,750. 10 year contract at \$28,750.

Better buy now so you can have possession of the wheat grain after harvest.

To Buy or Sell See

### LEO CHAPMAN

Real Estate & Investments  
425 Anthony Clay Center, Mo.  
Phone ME 2-2077

### FARMS FOR SALE

404 acres good pasture, lots of grass, abundant water, good fence, \$90 per acre, located south Waterville, available immediately

Improved 200 acres, modern home, school bus, 120 cultivated balance pasture, this land has been well cared for \$40,000. good long term contract.

Unimproved 160 on gravel road, 40A cultivated, balance pasture at \$18,000. Contract possible.

Very well improved 500 acres all buildings nearly new, very fine, modern 3 bedroom home with full basement, 250 acres cultivated, balance grass at \$80,000. Excellent long term contract.

It is time to know what you are going to do next year before all of these farms are offered. Call collect for appointment. I have several other good listings of various sizes and prices. You will be glad that you investigated.

### Kvasnicka Realty

HADDAM, KANSAS  
Phone FR 6-2874

Gerald A. Kvasnicka, Realtor  
Alice J. Kvasnicka, Secretary

### FARMS

160A 4 mi. from Randolph, Mo. improved, about 47A cultivated, balance good clean pasture. Will sell on contract.

320A improved stock farm, about 100A broke, rest pasture. Lays good, approx. 2 mi. NE of Manhattan.

320A, 120A broke, some terms, ed, 200A pasture, all electric modern home, 3 mi. from Clayburg

160A near Leonardville, 110A cultivation, 50A pasture, all improvements

All above farms have plenty of good water and located on black top roads.

30A suburban near St. George. Modern home. Some outbuildings.

Choice brick apt. bldg., 11 units 3 blocks from University, 100% occupancy.

Call or Write:

### Hervey Real Estate

1231 Laramie or Phone 9-3701  
MANHATTAN, KANS.

FOR SALE — Improved 160 acres along highway. 1/2 farmland & 1/2 grass. Howard Rowe, Scranton.

FOR SALE — 240 acre A-1 pasture. Good grass & good water. Buyer gets '68 lease money. 75% 3517, Alma, Kans.

### Farm Equipment

FOR SALE — No. 80 Massey Harris combine. Clean, shedded. Carl Thimmesch, Mt. Hope, Ks. Phone Andale HI 5-2266. x18

FOR SALE — 612 Ford field cutter, like new. Call Upland 511 or CE 8-3509, Junction City, KS.

WANTED — Used IHC 550 514 steerable plow, throw-away shares. Ralph Christiansen, Rt. 1, Gypsum, Kans. Phone Roxbury 2413.



## TRACTORS

JD 4020 diesel  
JD 730 diesel, good  
JD 70 diesel, good  
JD 70 gas, good  
IH 424, like new  
MH 44 gas

## MISCELLANEOUS

JD 494A pre-emerge, insecticide, fertilizer  
JD 406 fertilizer, insecticide  
IH 4-row fast hitch, fertilizer, insecticide  
Hesston 500 12' self propelled windrower

## COMBINES

JD Hi-Lo 45  
JD Hi 45 with cab  
JD Hi 55  
MH 72

## Kansas Farm Mchy.



CE 3-1374

West 24  
at Goodyear

TOPEKA

## THESE NEW COMBINES ARE PRICED TO SELL

Come Price These:

IHC 101 10' combine  
JD 45 12' combine  
new IHC 205, 403 and 315 combines. All with cabs, all fully equipped, with power steering. We are pricing these for quick sales.

**SEVERAL GOOD TRACTORS**  
1966 Farmall 806 dsl., fast hitch & fully equipped  
1965 Farmall 706 gas, FH  
1961 F560 gas, FH  
1947 8N Ford; 46 JD A Farmall 450, FH, pwr. strg., completely overhauled  
1300 Utility, fast hitch, 1955

## MACHINERY

Farmhand stacker w/ hay bskt.  
Horn hyd. loader for IH RC or wide front end  
Dempster 4-row rotary mold-board lister, rubber press, markers & insecticide  
No. 56 IHC 6-row planter, large fert., dual wheels, field ready  
Gandy insect.atts. for planters  
M-M shovel drill for planting milo

John Deere 2-row cultivator  
4-row IH No. 461 cult.  
IHC 268 cultivator, 2-row  
12'11" IH 37 whl. disk  
B-G No. 760 hyd. controlled 4-wheel scraper w/ hyd. unit; for IH, Allis or Cat.

## PLOWS

M-F 3-14 3-pt.; Case 3-14 pull type; MM 4-14 w/ hyd. life

## HAYING TOOLS

IHC 47 wire baler, PTO  
IHC 56 wire baler, PTO  
IHC 45T; Ford 250, both PTO  
IH No. 100 balanced head, fast hitch mower

## Kendall Garage

## & IMPLEMENT



Phone 122

Leonardville, Ks.

## USED BALERS

1967 John Deere 24T  
1961 John Deere 214 W  
1961 NH Super 69 twine  
1961 N-H Super 69 wire  
Oliver 50T  
1967 N-H 269 wire  
No. 400 New Idea Rake  
Pull type New Idea mower  
We have new balers, mowers and rakes in stock: A-C, N-H & N-I.

## REAR MT. CULTIVATORS

2 Ford 2 row; WD cultivator  
4-row Dempster  
We have new 4 & 6 row A-C & Dempsters in stock.

## USED TRACTORS

1964 A-C D17 gas  
2 A-C D-17 gas, 1959  
1955 WD45; 8N Ford  
3 IH M Farmalls  
We are authorized dealers for Farm Bureau tires & twine.

## Meinhardt Farm Eq.



456-2310

WAMEGO, KANS.

**FOR SALE** — Silos. Preserve direct cut alfalfa or any other type of feed without sun-drying or wilting. Costs only 50¢ per treated ton. For more information on SILOS contact Triple G Farms, Courtland, Kans. 66939. Dealer inquiries welcome. x19

## HERINGTON



## USED COMBINES

1966 JD No. 95, 19'  
1962 Massey 72, 12'  
1959 John Deere 45, 12'  
1959 John Deere 45, 10'

## MACHINERY

1964 John Deere 215A windrower with hay conditioner  
JD No. 10 mower  
1960 JD 14T baler  
JD 4-row front mounted cultivator, like new  
JD 2-row 3-pt. cultivator  
JD 2-row cultivator for JD 40 tractor  
IHC 2-row front mt. cultivator for 350 & 460 tractors  
A-C 2-row front mt. cult., for WD tractor  
Case 4-row lister, 3-pt., with fertilizer  
JD 2-row 3-pt. lister w/ fert., herb. & insect.  
IH 2-row fast hitch lister w/ fertilizer  
Pre-emerge att. for JD 494A planter

We have several used sprayers

## USED TRACTORS

1966 JD 3020 gas, 750 hrs.  
1963 Ford 4000 dsl., o'hld.  
1959 IHC 560 gas, wide front  
1958 JD 620 LP, new block  
1958 John Deere 620 gas  
1958 IHC 350 utility  
JOHN DEERES: 1955 40; 1956 60LP; 1952 G; 1952 IHC W-6  
1950 R dsl.; 1949 A  
1948 IHC M  
1955 JD 40 w/ cult.

## SEE US FOR

New Hesston swathers; Gehl feed machinery; Crust Buster Harrows; G-B loaders; Danuser diggers; Lilliston rolling cultivators; Grain-O-Vators.

## Tri-County Sales

George Munkres  
Phone Collect  
BL 8-2249 or BL 8-2991  
HERINGTON, KANSAS

## COMBINES

1967 Gleaner C-II 16'  
1963 Gleaner C, 16'  
1962 Gleaner C, 18'  
1959 IHC 151 14' combine  
1965 Gleaner A-II, 16'  
1964 Gleaner A-II, 14'  
1958 Gleaner A 14'  
1960 IHC 101 with cab, 12'

## Ostlund Implement



CH 3-4088

CONCORDIA

## TRACTORS

AC 190 diesel, '66  
AC 190 gas '65  
M&M G1000 diesel 3 pt., 65  
M&M 705 LPG, '64  
M&M G LPG '48  
Massey Ferguson 98 diesel, '61  
IHC B275 diesel, '61  
JD B gas  
JD G gas  
AC WD with cultivator  
AC WD45 LPG '56 with cultivator

## COMBINES

JD 95 18' '60, hi-lo  
Gleaner C, 18', '62  
Gleaner A, 14', '55  
Gleaner R, 14', '53  
Gleaner R, 14', '53 with cab  
Gleaner R 14' '51  
Oliver 35 14' '56

## 81 Farm Supply



Box 587  
1030 W. Kansas  
Phone 316/  
241-0256

MCPHERSON, KANS.

## GOOD USED PARTS

Tractors, Combines & Farm Machinery. We buy wrecked or burned late model tractors & farm machinery.

North 81 Tractor Salvage  
Route 1 PR 2-5491  
SEDGWICK, KANS. 67135

## Used Combines

1956 MH 80 14'; 1959 MH 92 14';  
1961 Super 92 MH 14'; 1967 MH 410; 1965 JD 45 12'. Will trade and finance.

## Jim La Barge

AURORA, KANS.  
464-3721

## TRACTORS

1954 Ford Major dsl., overhauled  
..... \$395  
1955 850 Ford 5 speed .. \$1395  
1952 Ford 8N ..... \$695  
1947 Ford 8N overhauled, near new tires ..... \$495  
1961 JD 435 dsl., PS, live PTO ..... \$1295  
1950 JD MT gas with 2 row lister & cult. .... \$550  
JD 414 mtd. 3 pt. plow, very good ..... \$325  
Ford 414 3 pt. .... \$375  
1959 MH 82 combine, 14', cab, good ..... \$2425

## Etherton Farm Eqpt.

604 Elm 913 562-3611  
MARYSVILLE, KANS.

## NEW JD WINDROWER AT A USED PRICE

JD 215A 14', brand new, SP, with hay crimper. Demonstrated only slightly, full year John Deere new warranty and at a price that could be less than you'd pay for a used machine. Give yourself a break if you need a windrower.

FARMERS UNION  
HARDWARE & IMPL.  
St. Marys, Ks. Ph. 437-2913

## GUARANTEED Used Combines

MF 410 14' with cab, like new condition  
MF 300 13', like new condition  
MF 92 12' with cab  
MF 92 14'  
MF 82 12' with cab  
MF 80 12'  
1967 410 MF unused with new quick tach table

## MACHINERY

1955 JD 60, PS, P trol, 3-pt. Used No. 26 side rake, MF 10' JD wheel disk  
New 46 MF 6-row planter, fully equipped. Will sell at close-out price  
See us for any Massey-Ferguson new equipment. — We know how to deal with you.

## Kuckleman Impl.

SENECA, KANSAS  
Phone Day or Nite DE 6-2143

## Used Tractors

1966 Ford 3000, PS, SOS, 540 hours (like new) ..... \$2950  
1961 971 D tricycle, loaded, SOS, PS ..... \$1995  
1953 NAA Ford, good ..... \$975  
1956 850 Ford, overhauled, new paint ..... \$1295  
1947 9N Ford, with stepup, overhauled, new paint ..... \$475  
1946 9N Ford, overhauled, step up trans. .... \$425  
1948 B A-C Ind., good ..... \$275  
1953 Model 60 John Deere, new rubber ..... \$995  
1946 A John Deere, good \$295  
1952 8N Ford, motor good \$495  
1944 A John Deere, new paint, A-1 ..... \$295

## WANTED—USED TRACTORS WILL BUY OR TRADE

## NEW TRACTORS—SPECIAL PRICES

2000 4 spd. gas, PS ..... \$2850  
3000 8 spd. gas, PS, live PTO, demo. .... \$3250  
4000 8 spd. gas, PS, live PTO, hi clearance ..... \$3650  
5000 8 spd. gas, PS, PW, live PTO ..... \$4265  
Many other new models in stock

## USED PICKUPS

62 6 cyl. 3 sp. Ford ½ ton, above average  
61 6 cyl. 4 spd. Ford ½ ton, good

## USED MACHINERY

61 250 PTO string tie baler \$595  
John Deere wheel disc .... \$295  
4 ft. tractor Fresno ..... \$85  
Complete stock of Ford, New Holland parts  
Twine — Wire — Hardware  
Authorized dealer for:  
Ford — New Holland  
Krause — Dempster

## Burns-Salisbury



East US24

PR 8-5731

MANHATTAN

**FOR SALE or trade** 4020 JD tractor, \$4250, 3010 JD tractor, \$2250. Pull type plows, Oliver 5-16 \$525, IHC No. 16 4-16 \$225. MH 4-14 \$100. Wanted to buy 10 8N & 9N Ford tractors. Richardson Machinery, RR2 Box 190, Lawrence, Kans. 66044, Viking 2-2770. x17

## USED TRACTORS

1957 Ford 850, overhauled & painted  
1955 Ford 850, overhauled & painted  
1957 IHC 450 diesel  
1945 M Farmall, good  
1952 G John Deere  
1951 Ford 8N, backhoe & front blade  
1947 Ford 9N  
1949 Ford 8N  
1951 WD Allis Chalmers  
1950 Case DC & cultivator  
1939 Oliver 70 & mower, as is

## USED MACHINERY

1966 Fury 80 H BMB cutter  
1967 BMB XL 5-3 cutter  
BMB Special 5-3 cutter  
BMB 6-3 XL cutter  
Mono 5-3 cutter  
7' Dearborn mower, 3 pt.  
7' Massey Ferguson bal. head mower  
7' IHC mower  
503 3 pt. Ford rake  
IHC 2-row monitor, pull type  
8½' Ford 3 pt. disc  
Massey Harris 26 combine  
Hudson sprayer  
Dempster 2 row 3 pt. planter  
Dearborn 2 row cultivator, 3 pt.  
Hanson sprayer, 3 pt., no booms  
Dealer for BMB cutter, Krause Equipment, Birch, Hanson Sprayers and Imco Box Scrapers.

## M. B. Salisbury Co.



CE 3-7411

114 Quincy

TOPEKA, KANS.

## TRACTORS & MACHINERY

MM 445 tractor, live power & power steering, good tires, extra good  
JD 50 tractor, live PTO & lift, good tires, extra good  
International No. 14 side delivery rake, used one season, rubber tires  
International No. 16 side delivery rake, used two seasons  
JD 9' 896A side delivery rake, used two seasons, rubber tires  
24' Kent springtooth harrow, used two seasons  
2 28' Crust Buster springtooth harrows

## Gould's, Inc.



Phone CH 3-2609

CONCORDIA, KS.

## Gas & Diesel Shop Service

MOST up-to-date service shop in our area

Complete diesel testing equipment to take care of the majority of tractors.

Boring bars, line boring machine, welding, electrical, acetylene.

Valve equipment, rod alignment tools.

Competent factory trained personnel — in hydraulics, diesel, electrical and general mechanical work.

## BOWMAN

Farm Impl. & Truck Co.  
240 East Eighth  
JUNCTION CITY, KANS.

## TRACTORS

1967 JD 4020 D, demo., reduced price  
1962 2010 JD gas, completely recond. .... \$2595  
1964 JD 1010 gas tractor \$1995  
1958 MF 50 with loader .. \$1995  
1957 JD 620 gas ..... \$2250  
1949 JD A, overhauled .. \$595  
1962 JD 2010 gas ..... \$2295

## COMBINES

1956 JD No. 45, overhauled  
1959 JD No. 45, with cab, good

## Young & Son



Impl. Co.

Council Grove

Kans.

Ph. 767-5018

**FOR SALE** — 1959 John Deere 55 14' combine. Larry Goodman, Barnes, Kansas. x17

**FOR SALE** — 1959 John Deere 95 combine, 18', good shape. T. A. Base, Walton, Kansas. x17

## USED COMBINES

1967 Gleaner C-II w/ cab  
1964 Gleaner A-II  
1963 Gleaner A with cab  
1962 Gleaner C with cab  
1962 Gleaner A  
1952 IHC No. 127

## Waterville Motors



ST 5-2731

WATERVILLE, KANS.

## EQUIPMENT

1965 F706D, excellent, 875 hrs. .... \$5400  
1963 I560D with duals and all att. .... \$3400  
1964 F-706 D 2-pt., with all att. .... \$4750  
1958 F-450 D, 2-pt., with all att. .... \$1750  
2 IHC No. 101 combines, A-1 condition ..... \$2500 ea.  
1957 Massey No. 60 SP combine, good ..... \$1275

## Cloud County

## TRUCK & TRACTOR



Phone 913

243-1840

CONCORDIA, KANS.

## USED COMBINES

1964 MF 410 14' with cab \$5850  
1958 MF No. 6 12' ..... \$1450  
1961 MF Super 92, 16' .. \$3150  
1966 MF 410 diesel, 18-ft., straw chopper, also trailer for table ..... \$6600  
1958 MH 92 14-ft. .... \$1900  
2 1951 MH 27, field ready, each \$600  
2 new 8-ft. Melroe pickups for 92 or 410 ..... each \$450  
1956 MM UTU ..... \$800  
1967 Hesston PT ..... \$2000

## TRACTORS

2 MH std., 1 with hydraulic ..... each \$400  
1949 IHC M, has Farmall & wide axle ..... both \$750  
1962 MF Super 90 gas .. \$2600  
1963 MF Super 90 diesel \$3250  
1949 Ford 8N, new tires, completely overhauled .... \$500

## HESSTON SWATHERS

No. 500 14' carryover .. \$5500  
PT 12; PT 10

## Pfister-Rhodes Impl. Co.

Phone 439-2445  
JAMESTOWN, KANS.

## NEW GLEANERS

F combines  
New 1967 E combine  
G combines

## USED

1965 C-II Gleaner w/ cab, 18-ft. 314 IHC fast hitch plow  
414 IHC pull type plow  
12' IHC wheel disc  
12' AC wheel disc  
1967 Baldwin A, 14'  
1963 303 IHC combine, 14' with cab  
D-17 tractor, with PS  
3-pt. New Holland mower  
Used 3 & 4 bottom snap coupler plows  
AC Roto Baler  
228 2 row IHC corn head

## Cuba Impl. Co.



Phone 4F 7

Cuba, Kans.

## USED MACHINES

1 No. 101 IH combine, 12' with cab, 1959 ..... \$2250  
1 No. 101 IH combine, 12', power steering ..... \$1750  
1 No. 70 LP John Deere tractor ..... \$1395  
1 4 row John Deere cultivator ..... \$375  
1 No. 311 3-14 plow ..... \$265  
1 No. 43 4-14 FH plow .... \$275  
1 No. 455 4 row IH cultivator ..... \$375

## Neuman Hdw. & Imp.



Phone SW 9-2128

WHITEWATER, KANS.

**FOR SALE** — 1954 Allis Chalmers SP 12' combine, WD 45, motor overhauled, airplane tires. Harold Scanlan, Abilene, Kansas. x17



**COMBINES**  
1951 A Baldwin combine  
1954 127 IH  
1953 Super 27 M-H

**TRACTORS**  
1960 F560D, overhauled  
1958 F350D, good  
1958 F350, ready to go  
1948 M Farmall  
1948 M, power steering & live hyd.

**MACHINERY**  
461 cult., 4 row, FH rear section  
255 2 row cult.  
250 2 row cult.  
No. 15 IH 2 wheel rake  
No. 100 FH mower  
No. 37 102 wheel disk  
No. 37 12' wheel disk  
12' Schaefer wheel disk

**TRUCKS**  
1947 K5 truck with bed, good  
1959 B160 steel bed & hoist  
1962 110 pickup, V8  
1958 110 pickup, 6 cyl.  
1956 Chev. pickup  
1960 tractor, V205 IH  
1954 tractor, No. 22 White

## Abilene Truck & Tractor Co.



CO 3-4727  
714 So. Buckeye  
ABILENE, KS.

**COMBINES**  
MF 26 14'  
MF 80, 14'  
JD 55, 14'

**TRACTORS**  
IH W9  
F806 LP  
660 LP  
Super M LP  
F560 diesel  
F300 Farmall  
F450 Farmall  
W400 Farmall  
CA Allis with cultivator

**PLOWS**  
IH No. 70 3x14 pull  
IH No. 70 3x16 pull  
IH 3x14 2 pt.  
IH 4x14 2 pt.  
IH 4x16 2 pt.  
JD 3x14 3 pt.  
JD 4x14 3 pt. steerable  
Allis 4x16 mounted

**CULTIVATORS**  
IH 2 row 3 pt. mounted  
IH 2 row front mounted

**MOWERS**  
IH 7' No. 100 2 pt.  
BMB 7' hay saver, nearly new

## Lynn's Truck



& Tractor Co.  
EV 2-2210  
MARION, KANS.

**NEW COMBINE AT OLD PRICE**  
New 535 14' and 545 16' with cab

**NEW TRACTORS AT OLD PRICE**  
New 1850 dsl. 18.4x34 tires & utility front

New 1650 dsl., 16.9 tires and utility front, power steering, hydra-electric with 3 point  
Used 1963 Oliver 88 gas wheat-land tractor  
Used 1963 Oliver 550 gas only 493 hours  
Used 1951 IH Model M rowcrop tractor  
Used Case LA with factory LP gas  
New Combines At Old Price  
New Model 535 14', power steering & pickup reel  
New Model 545 16', power steering, cab & pickup reel

## Wissing Motor Co.



614 S. Buckeye  
CO 3-2592  
ABILENE, KANS.

**MACHINERY SALE** — 1956 MH 80 S P12, motor completely overhauled, excellent condition. 1954 IHC Super MTA. 1958 No. 37 tandem wheel disk, 10'6". Dan Moylan, Emmet, Kans., phone 913 535-2690 or Jerry Moylan, Council Grove, 316 767-5131. SBI7

**FOR SALE** — 1959 JD No. 45 12' combine with cab and No. 10 2-row corn head. JD 2-row mounted lister with fertilizer attachment. JE 9-8501, Manhattan, Kansas. x16

## DAUER IMPLEMENT CO.

1955 JD 55 combine  
1967 McCormick 201 windrower, 14', auger platform  
1964 McCormick F-806 gas tractor  
1966 McCormick F706D, 735 hours  
1949 McCormick Farmall H tractor  
1967 SBA motorcycle, 3000 miles, excellent condition  
1965 International Scout pick-up  
1956 IH I-300 utility with manure loader, under 1200 hours  
IH No. 70 4-14 plow  
Snowco feed wagon  
No. 31 IH manure loader  
8 ft. Knapheide truck bed complete with stock racks  
IH 2-row lister with hard ground bottoms & fertilizer atts., 2 or 3-pt. hitch  
IH 141 12' combine  
IH side delivery rake on rubber, high wheel  
McCormick No. 311, 3-16 plow  
McCormick No. 60 3-16 plow  
1940 Farmall M with factory LP gas  
1941 M tractor  
1957 McCormick 46T twine baler  
1962 McCormick 46T twine baler  
McCormick 16x8 MF drill, low rubber & rubber press



## Falun

Phone 1011

Falun is located 20 miles southwest of Salina



**COMBINES**  
66 JD 95 combine  
66 IHC 303 14' combine, only cut 400 acres  
64 Gleaner C-II 116', ready for the field  
61 JD 55 14' combine  
60 MF 82 12' combine  
57 JD 55 14' combine  
55 JD 55 14' combine  
57 IHC 141 14' combine

**TRACTORS**  
67 JD 3020 dsl., 3-pt., only 350 hrs.  
66 JD 4020 dsl., 3-pt., like new  
64 JD 4020 dsl., 3-pt., real nice  
64 JD 4020 dsl., 3-pt., power shift  
60 JD 730 dsl., 3-pt., PTO, new tires  
60 JD 630 gas, 3-pt., PTO, real clean  
60 IHC 560 dsl., 2-pt., TA, priced right  
61 AC D17 gas, fully equipped  
61 Case 830 dsl., fully equipped

**TERMS AVAILABLE**  
Good Selection Of  
Late Model Used Combines

## Western Impl. Co.

2256 S. West St. WH 3-4261  
WICHITA, KANS.

**COMBINES IN HILLSBORO**  
1966 Gleaner A-II, cab, cut 800 acres  
1964 Gleaner A-II, 16-foot header  
1961 Gleaner A, 14-foot, cab  
1958 Gleaner A, 14-foot, farmer owner  
1955 Gleaner A, 14-foot, shedded  
1962 Super 92 MF, 14-ft., big tires  
1957 IH "141", shedded  
1962 AC Super 90, like new  
**TRACTORS**  
1964 AC D-19D, low hours  
1962 AC D-17D reconditioned  
1965 JD 4-row lister, 3-pt., w/ fert.  
1963 NH super 69T baler, clean  
1957 NH super 66 baler  
1964 NH "56" rake  
1954 Travelo house trailer 8'x40' fully equipped  
Have new Gleaner "G" and "F" combines in stock.

## Jost Implement Co.



947-3182

HILLSBORO,  
KANS.

**FOR SALE** — Massey Harris 50 Clipper PTO, new canvas last fall, cut less than 5 acres. Lowell A. Campbell, Rt. 2, Box 32, Ata Vista, Kans. Ph. 229-6688. x17

**SALINA**  
  
JD 55 combine, 1960, 14' platform ..... \$3450  
JD 55 combine, 1958, 14' platform ..... \$3300  
MF 82 Combine, 1958, 14' platform ..... \$2500  
JD 95 combine, 1962, 18' platform ..... \$5600  
JD 55 combine, 1959, 14' platform ..... \$3320  
JD 217 engine, completely rebuilt  
JD 4020 dsl. RC, power shift, 3 pt., 66 model  
IHC 806 gas, dual hyd., 67 model  
MF 90 gas, 3 pt., power steering  
JD 70 dsl., power steering  
Oliver 88 gas, PTO  
MF 85 gas, 3 pt., live PTO  
JD 4010 dsl., 3 pt.  
JD 3020 dsl., 3 pt., diff. lock, like new  
Save \$\$\$ on new 4020 dsl. RC, 1967 model, 2510 gas demonstrator

## Salina Impl. Co.

Box 1029 Ph. TA 3-2206  
SALINA, KANSAS 67401

## New 1967's Special Prices

**50 MILES FREE DELIVERY**  
D-17 Ser. IV, 3-pt. .... \$4383.48  
12' AC drill disc, demo ..... \$825  
11' AC whl. disc ..... \$677.57  
190 XTD, 70 hrs., demo., full warranty, without fr. & rear weights ..... \$6603.67  
Gleaner C-II 14' combine ..... \$8340.47  
302 baler ..... \$1499.52  
A 240 corn head ..... \$1639.33  
AC 30 6-row cult. .... \$768.68  
Fert. conversion kit for 4-6 row AC 500 planter, incl. fert. & bar ext. .... \$248.13  
AC 10 hp. garden tractor, demo AC 77 rake 5 bar steel teeth ..... \$469.70  
Emmett minimum tillage attach. for 4-row AC planter ..... \$315  
w/ hyd. lift & 42" mower \$795

**USED EQUIPMENT**  
1963 Ser. 11 D 15 tractor . \$2495  
1949 11' SP Cockshutt, runs good ..... \$395  
1951 IHC 125 SP combine \$295  
NH hay baler ..... \$245  
WD 9 IHC tractor ..... \$495  
AC D-17 w/ fr. loaders, 4 new tires, excellent ..... \$2695  
1959 12' SP Cockshutt combine, very good cond. .... \$1295  
Financing available with normal down payments — up to 5 year terms on new tractors and combines and no carrying charges till 10-1-68.  
SO — if you want to buy new farm equipment — See us LAST.

## Hinkle's Impl. Co.



EA 5-2334

WASHINGTON, KANS.

**WRIGHT IMPLEMENT OFFERS —**  
MM 11' wheel disc  
AC 80 side mounted mower  
John Deere 3 point mower  
Case 4 bar rake on rubber  
New Idea spreader, rubber  
1952 Gleaner combine, 14'  
1953 MH 26 combine, 12 ft.  
1958 Gleaner, good, large tires  
AC 3-16 mounted plow  
MM 3-14 plow on rubber  
Dempster 4 row cultivator  
AC 4-row cultivator  
Davis 10" roller mill, PTO  
John Deere crimper, model 32  
616 NH forage harvester with pickup attachment  
Case 135 wire tie baler  
D-17 tractor, 1958  
D-17 diesel tractor, 1962  
MM U tractor  
AC forage harvester with sickle bar & pickup  
Snowco feed wagon

## Wright Impl. Co.



South Highway 15  
ABILENE, KANS.  
Nites, Harris Clark  
Salina TA 3-6690

H. L. Wright, Abilene CO 3-2274

**FOR SALE** — No. 55 IHC field harvester, wide-narrow two-row crop head, used 2 seasons, has new knives and chains. W. I. Hawthorne, Eureka, Kans., 67045, Phone 443-5839. SB19

**COMBINES**  
1961 Gleaner C combine, 14-ft.  
1958 JD 45 12'  
1952 JD 55 w/ cab, 12-ft.  
1956 MH 80 12-ft.  
1950 JD 55 12-ft.

**TRACTORS**  
1967 JD 3020 dsl, tractor with F145 4-14 semi-mtd. plow  
1950 JD A, reconditioned  
MF 35 tractor with loader  
IHC 560 Gas  
MF 30 tractor  
1953 JD 60, good

**MISCELLANEOUS**  
Mayrath trailer sprayer, 300-gal. tank  
Heavy duty twin-draulic loader with double acting cylinder for 85 or 90 MF tractor  
IHC No. 37 10'9" wheel disc, sealed brgs., good blades  
F931 wheel cart 20' springtooth with smoothing att.  
David Bradley rake, low wheel on rubber  
IHC No. 5 rake on rubber  
JD hay ETAION  
NH 18' bale elev. with motor  
JD No. 5 mower, completely reconditioned  
JD 406 planter with fert.  
1966 4-row Dempster 3-pt. w/ rotary mold board, fert. & insect.  
4-row MF cult. for 85, 90, or 180 MF tractor  
494 A JD planter with fert. & preemergence tank  
JD 851 two wheel rake, reconditioned  
2 JD No. 9 mowers, completely reconditioned

## Frankfort Impl.



913 292-4458

FRANKFORT, KANS.

## Too Many Too Late

We went overboard in our purchases of new John Deere 5020 and 1020 tractors.

If you ever wanted the big powerhouse 5020, now's your chance to get it.

The 1020 is row crop, stored under cover.

Our bosses tell us we MUST move these tractors off our inventory.

Come in and see Everett Hoobler. He'll sell them straight out or on trade.

**FARMERS UNION HARDWARE & IMPL.**  
Authorized JD Dealer  
St. Marys, Kans. 437-2913



## Vahsholtz Impl. Co.

145 S. 5th  
TA 5-4521  
SALINA

**CULTIVATING TRACTORS**  
DC Case w/ cultivator  
SC Case w/ cultivator  
2 A JDs w/ cultivators  
2 Z M-Ms w/ cultivators  
Cult. for MF 50 or 65  
2-row cult. for MF 33 or 44  
**FIELD CULTIVATORS**  
2 Olivers, 12-ft., cult.  
12' International cult.  
15' IH; 12' JD cults.  
12' Dempster duckfoot  
JD 12' duckfoot

**COMBINES**  
The following were farmer-owned:  
1962 Case 600 w/ cab  
1962 Case No. 1000  
1958 Cockshutt 428, 12'

**USED TRACTORS**  
1966 A-C D15, 3-pt. hitch  
1958 Farmall 350 dsl., F.H.  
1951 & 1949 WDs; 46 C Allis  
1950 Farmall M

**HAYING & OTHER**  
1962 214T hay baler  
2 used IH 45T balers  
2 used A-C roto balers  
Old N-H 66, for parts  
No. 5 John Deere mower  
No. 80T Allis mower  
No. 31 IH trail mower  
2-row front mt. D series cult.  
2-row front mt. IH cult.  
10' JD wheel disk

**Buchman Farm Sply.**  
A-C DEALER IH TRUCKS  
Phone 229-6619  
ALTA VISTA, KANS.

**1 BACKHOE TRACTOR-loader** with trailer. Marysville Plbg. & Htng. Co., 507 N. 5th St., Marysville, Kans. 66508. SB19

**USED TRACTORS**  
IH I-330 w/ loader  
1953 Ferguson 30 w/ loader rear blade  
1959 Farmall 460 gas  
1958 JD 820 diesel  
1952 Farmall Super C, Farmall 300  
1951 Allis WD  
51 IH WD6 tractor  
51 IH W6 gas tractor  
50 MH 30 tractor  
Farmall 560 and 350 gas  
1950 Oliver 77 LPTO  
1945 IH H; 1944 JD A; 1941 IH H  
1947 IH "M"  
47 IH MD tractor  
47 Allis tractor with cultivator  
36 Allis U tractor, recently overhauled

**MACHINERY**  
IH 4-row rear mounted cultivator, like new  
Ford 2-row 3-pt. cult.  
2 IH 2-row 250 cultivators, one w/ fast hitch, rear section  
IH 261 2-row cultivator w/ fast hitch, rear sect.  
IH 12' FH springtooth  
Howard Rotovator  
1 IH 2 row F-35 weeder  
IH 55T PTO baler  
IH 260 2-row F.H. planter  
Allis field cutter w/ windrow pickup att.  
IH 45T, PTO baler  
IH 55T PTO baler  
1967 IH No. 550 2-row field cutter  
Allis 6 combine with motor  
IH 125SP combine  
Allis 2R cultivator  
John Deere KBA 10'9" wheel disk  
Case 10'9" wheel disk  
IH 4-section springtooth  
JD 3-sect. springtooth  
IH one-way disc plow  
John Deere 2x14 plow  
MM 2x14 plow  
IH No. 70 4x16 bull plow  
IH No. 8 3x16 plow  
IH No. 8 3x14 plow  
IH No. 8L 4x14 plow

See us for Lillison rolling cultivators.  
**Hours: 8:00 a.m. - 6:00 p.m.**  
Emergency Parts Ph. HO 1-5811 or HO 1-5811.



## AULD

CHEVROLET  
HO 1-5414  
WAKEFIELD

## USED COMBINES

**Easy To Buy**  
1967 300 comb. & cab, new cab  
1960 Massey Harris comb., with new engine, real good & clean  
1963 Massey Ferg. 35 comb., shedded 3 years  
1955 Massey Harris 80 special real good  
1954 60 combine, 12-ft. header

## Winifred Imp. Co.



799-2321

WINIFRED, KANS.

**TRACTORS**  
XT 190 AC, short hours  
730 JD diesel  
CA AC, clean  
30 MH with mower  
30 MH with loader

**PLANTERS**  
540 Oliver 1967 4 row with fert. & sect.  
494 John Deere with fert.  
Several 2 row planters

**COMBINES HARVEST SPECIAL**  
3 1966 C-II Gleaners, 14, 16, 18 platforms, cabs, choppers  
2 1965 E-II Gleaners  
1960 101 IHC  
1960 151 IHC  
1965 300 MH  
2 A Gleaners  
1966 45 JD, 12' platform  
2 row corn head

We Rent, Trade or Sell  
Stop In  
We Sell Lawn Equip.

## Henry Sales & Service, Inc.



E. Hwy. 24  
& Meriden Rd.  
FL 4-7641

TOPEKA, KANSAS



## USED TRACTORS

1958 Deere 620, excellent  
1959 Deere 730, full eqpt.  
1956 IHC 400 gas, wide front  
1954 Ford Major, good shaft  
1955 Case SC with live PTO & 3 point  
1955 Deere 60, power steering  
1953 Deere 60, live PTO  
1955 Deere 70 gas, power stg.  
1964 Deere 2010 gas, row crop  
1950 Massey 44 gas, also a diesel  
1959 Deere 460 gas, fast hitch  
LA Case, LP gas; 50 Deere G;  
50 Moline U; 48 McCormick M  
1961 Deere 4010 diesel with wide front

## ROW CROP EQUIPMENT

4 rom Deere pull weeder, 850 series  
2 row DC-2 Deere weeder  
Couple older weeders  
Several 2 row front mtd. JD cultivators  
Ford & JD 3 pt. cultivator, 2 row  
Several 2 row listers left  
4 row wheel rotary lister with fertilizer  
Used wheel sprayer

## BALERS

46 IHC twine 1961  
1957 IHC 55 wire  
1956 Deere 14T with motor  
1954 New Holland 66 twine

## COMBINES

1964 Massey 510 with 16' head  
1963 Massey Super 92 with 14' head  
1960 Deere 45 with cab & 12' head  
1950 Deere 55 with 12' head

## PLOWS — 3 POINT

Massey 3x14 small pin  
Ford 3x14 large pin, fair  
Deere F120 3x14, 4x14, 4x16  
Deere 810A 3x16

## PLOWS — WHEEL

55 Deere 3x14 hyd.  
IHC 4x14, gd. lift  
66 Deere 4x14 hyd. rebuilt  
Several older plows

## MISCELLANEOUS

36" Viking 6" auger  
36" Deere hay & grain elevator  
1962 Fox 2 row field cutter  
1963 Deere 12 with 2 row, hay pickup  
Pickup attachment for Gehl  
Several older mowers  
8W Deere mower with crimper drive  
1963 Gehl 2 row cutter  
16" foldover BW Deere wheel disk  
Snowco 2 wheel feed wagon, excellent  
5 section 3 pt. 4 wheel spring-tooth  
8' Deere 7' mower  
New Idea 503A manure loader  
Old loader for M IHC  
1965 Deere 215A windrower  
auger with crimper  
Used Root riding mower  
225 Letz burr mill, PTO portable, like new  
Alks snap coupler 7' mower, fair



## SHOUSE

IMPL. CO.

Abilene, Kans.

Store CO 3-3051  
Ed Shouse CO 3-1066  
Ron Shouse CO 3-4515

## Machinery

12" Miller offset disk, 24" blades  
1968 Oliver 1850, over & under, hyd. shift, 250 hrs.  
1967 Oliver 1650 dsl. 285 hrs.  
1966 Oliver 1650 gas 450  
AT 4 row JD cult., like new, 3010 mountings  
1958 961 Ford tractor .... \$1295  
1949 AC WD tractor  
1967 Ford 1/2 ton pickup  
AC loader, only ..... \$150  
116" JD disk  
Several 3 pt. 2-btm. plows, priced from \$100 & up  
1100-16 tires & tubes \$75.00 pr.  
MF 2-row cult., like new for an M 65  
Tractor Radio ..... \$58.95

Complete Line Of  
Bolen Garden Tractors  
Complete Car, Truck  
Tractor Repair

## Peschel Bros.



NEW LOCATION

400 Center  
562-2377

MARYSVILLE, KANS.

FOR SALE — 1951 MH No. 27 combine, 14-ft. header, good, always shedded. \$600. Don Renner, Leonardville, Kans., Phone 21-14. x16

FOR SALE — 1963 John Deere 45 12 platform. Hoyt Woodbury, Clifton, Kans. x18

## Harvest Specials

1967 C-II Gleaner, new  
1965 C-II Gleaner, 14' with cab & rice tires  
1965 C-II Gleaner, 14' with cab  
1964 C-II Gleaner, 16' with cab  
1962 A Gleaner, 14'  
1955 John Deere 45, 10'  
1952 IH Super 27, 14'  
1955 AC 66 all crop, 6 ft.  
1968 G, F & E Gleaners in stock

## Marysville Mchry.

East US 36

HI 3-4746

MARYSVILLE, KANSAS

## TRACTORS

1963 JD 3010 dsl. .... \$3750  
1959 JD 630 gas, 3 pt. .... \$2300  
1961 JD 4010 dsl. .... \$4150  
1959 JD 630 gas WFE, 3 pt. .... \$2375  
1957 IH 450 LP tractor, WFE ..... \$1550

## COMBINES

1965 JD 95 16' with cab .. \$6850  
1965 MH 410, 16' ..... \$6250  
1963 JD 45 with cab .... \$3750

## MACHINERY

1967 Dempster 6 row planter, like new ..... \$1450  
JD No. 6 planter ..... \$125  
IH 4 row corn disk with new Artmann bar ..... \$275  
1966 IH No. 55 2 row forage harvester ..... \$1775  
1965 JD No. 12 2 row forage ..... \$1575  
1957 Gehl with row crop unit ..... \$650  
1955 Papec No. 62 row crop & direct cut ..... \$875  
1965 JD 224 wire baler .. \$1675  
1962 JD 214 wire baler .. \$1775  
1957 JD 14T baler ..... \$750  
1957 IH 45T ..... \$250

## Belleville Impl. Co.



JA 7-2261

BELLEVILLE

## COMBINES

1951 Gleaner R, 14' combine  
1951 JD No. 55, 14'  
1955 No. 55, 14'  
1957 JD No. 55, 14'  
1959 Oliver No. 40, 14'  
1963 JD No. 95, 16'

## TRACTORS & MACHINERY

1964 JD 4020 dsl. RC, 3 pt.  
1961 JD 4010 dsl. std.  
1960 JD 730 dsl. std., 3 pt.  
1958 JD 720 dsl. std., 3 pt.  
1958 JD 720 RC, LP gas, wide front  
1951 JD R dsl., new tires  
Broyhill trailer sprayer, like new  
12' JD No. 850 tiller, like new  
12' Krause tiller, good  
15' Sunflower V-plow  
15' Flex King V plow, new blades  
8' Ford 3 pt. mower  
Oliver side delivery rake  
3 & 4 sec. 3 pt. springtooth carriers  
3x16, 4x16 used plows

## MILLER DISCS

CRUSTBUSTER HARROWS  
FLEX-KING V-PLOWS

## Blanding Impl. Co.



PE 8-3066

BELOIT, KS.

## USED COMBINES

AT LAWRENCE, KANS.  
1954 T Gleaner, 10' .... \$1250  
1957 82 Massey 14' & 22 corn head ..... \$2200  
1954 66 all crop ..... \$350  
Used Gleaner corn heads, 2 & 3 row

## USED TRACTORS

1956 WD 45, WA ..... \$1250  
3 used D-17 tractors  
New D-15, WA, PS .... \$3600

## Miscellaneous

2 4-row used rear cultivators  
6 row AC mtd. planter, new \$850

## McConnell Mchry.



1230 E. 23rd

VI 3-2676

LAWRENCE, KANS.

FOR SALE — Allis Roto baler, good condition, always shedded. Gilbert Bluhm, Bremen, KS. Phone Odell, Nebr. 767-4957. x17

## Used Combines

We've got deals going on some of these, and are ready to close.  
JD 1965 45, 12' with cab  
JD 1962 55 12', with cab  
MH 1957 82, 14'  
MH 80 SP 14'  
JD 1965 95, 14', really sharp  
JD 1961 95, 14'  
JD 1963 55 14', real good  
JD 1963 55, 12', real good, w/cab  
JD 1958 55 12', good  
JD 1958 45 10', good  
JD 1957 55, 12'  
MH 1965 410, 14'

## USED TRACTORS

We had 9 JD 4020s. Only 2 left.  
Oliver 1950 88, good  
IHC 1957 450, overhauled, complete with new head  
IHC 1950 M; IHC 1949 M  
JD 1965 4020 dsl., p-shift, ps, wide frt.  
JD 1961 3010 gas, overhauled, painted  
JD 1961 2010 gas, overhaul, painted, wide front  
JD 1961 2010 gas, wfe, real good, adj. wheel  
JD 1959 730 dsl., with dual control  
JD 1959 630 gas, good  
JD 1957 620 gas, good  
JD 1949 A  
JD 1948 G  
JD 1954 60 gas, painted  
JD 1946 A  
JD 1964 4020 dsl, p-shift, ps, wfe real good  
JD 1946 B&G loader  
JD 1954 MT, good, new tires  
AC 1962 D15, wide front, sharp  
M-H 1962 65 dsl. w/ front overhaul  
MH 1950 44 gas  
MH 1949 44 gas, wide front  
Ford 1953 & Davis loader

LOTS & LOTS & LOTS MORE MACHINERY ON OUR LOTS

## Farmers Union Hdw. & Implement



Everett Hoobler

Mgr.

Ph. 437-2913

ST. MARYS, KANS.

## A HARVEST TRUCK FOR ONLY \$500

International KB6 2 ton with bed, hoist & good tires. Runs good and we're selling it for \$500.  
Why look around?

## FARMERS UNION HARDWARE & IMPL.

St. Marys, Ks. Phone 437-2913

## ROW CROP TOOLS

6 row 3 pt. JD cult. .... \$695  
4 row No. 40R JD cult. .... \$550  
4 row No. T4R JD cult. .... \$585  
JD 2 row weeder ..... \$25  
IH 2 row No. 238 cult. .... \$50  
IH 2 row No. 250 cult. .... \$75

## COMBINES

1952 J D55 14' ..... \$1095  
1955 JD 55 12' ..... \$1295  
1956 JD 55 14' ..... \$1395  
1956 JD 45 10' ..... \$1495  
1961 Hi-Lo 45 JD 12', cab \$2975  
1966 A2 Baldwin 16', cab \$5375  
1963 JD 55 14', cab, PS .. \$4295  
1958 No. 101 IH 12', Hume reel ..... \$2095  
1958 JD 45 12', cab ..... \$2175  
1965 JD 95 16', cab ..... \$6995  
1953 No. 127 IH 14' cab .... \$395  
1952 SP MM, 14', OK .... \$295

## HAY TOOLS

896A JD rake ..... \$375  
Oliver 4 wheel rake ..... \$125  
New Idea hay crusher .... \$335  
AC PTO rake ..... \$125  
New Idea 3 point rake ..... \$100  
Three No. 14T JD balers, choice, ..... \$550  
214T JD baler, clean ..... \$750  
45T baler, smooth & ready \$175  
6 side rakes from \$50 to \$95 ea.

## TRACTORS

1961 560 dsl. IH, clean .. \$2695  
1962 3010 gas JD ..... \$2875  
1961 4010 dsl. row crop .. \$3895  
1961 3010 dsl., repainted .. \$3195  
1959 JD 630, 3 pt. .... \$2150  
1962 D17 dsl. AC ..... \$2595  
1964 3020 dsl. JD ..... \$4250  
1964 4020 dsl. JD, new tires ..... \$5250  
961 & 861 Ford dsl. .... \$995 ea.

## Washington Impl.



EA 5-2301

WASHINGTON

FOR SALE — Hog feeder in good shape. Gilbert Olson, Randolph, Kans. 66554. x16

FOR SALE — 28-ft. IHC hay & grain elevator, PTO drive, shedded. Oliver Bolte, Lincoln, Ks., Phone LA 4-4679. x16

## Trucks

IHC 1963 C-1000 1/2 ton pickup, V8, 4-speed trans., radio & bumper, jr. mirrors  
Ford 1961 F-100 1/2 ton pickup, 6 cyl., std. trans., radio & heater ..... \$595  
IHC 1958 A-112 3/4 ton pickup, 6 cyl., 4-speed, overloads, long steel bed ..... \$595  
Chev. 1964 pickup, 1/2 ton long wide bed, with radio, heater & camper ..... \$1395  
GMC 1961 pickup, 1/2 ton std. body, heater, delux rear bumper, 22,000 miles, local pickup  
IHC KB-5 truck, 1 1/2 ton, duals, 13 1/2 ft. platform, grain & stock sides, harvest truck \$550  
Ford 1953 F-1 1/2 ton pickup, 6 cyl., std. trans., two tone paint ..... \$150  
Chev. 1954 truck, duals, two speed rear axle, hoist, platform, grain & stock sides  
Wagon — 1960 Ford Falcon station wagon, 6 cyl., std. trans., radio, ideal for hunting & fishing, only ..... \$195  
IHC 1963 Metro-Mite, van body, clean local unit, ideal service truck or make camper .. \$495  
IHC 1955 R-122 3/4 ton pickup, heavy duty pickup .... \$395  
IHC 1957 A-100 1/2 ton pickup, radio, heater & bumper \$495  
Ford 1950 F-1 1/2 ton pickup, 6 cyl., 4-speed, be in soon

## Combines

IHC 1961 No. 91 self-propelled, reconditioned and READY  
Oliver 1958 Model 40 combine, 14 ft., ready for ACTION  
IHC 1960 No. 151 harvester  
thresher, 15' bar, local machine

## TRACTORS

IHC I-300 utility tractor, fully equipped, with Henry loader & Henry back-hoe .... \$2495  
IHC I-300 utility tractor, fully equipped, with IHC loader ..... \$845  
IHC Farmall F-20 with starter & lights ..... \$145  
Allis Model D-14 power steering, wide front, engine reconditioned ..... \$1495  
IHC 1958 Farmall 450 fully equipped, wide front axle, reconditioned, looks like new  
IHC I-460 utility, PS, TA, IN-PTO, FH, with IH No. 2000 heavy duty loader  
IHC Farmall A tractor .... \$195  
IHC 1950 Farmall H, fully equipped, with Kosch side mount mower  
IHC 1965 Farmall 706, fully equipped, wide front, low hours

## FARM TOOLS

IH No. 25V mower ..... \$85  
Oliver trail type mower .. \$75  
IH No. 463 4-row rear mount cultivator ..... \$595  
IH H&M 250 cultivator .... \$45  
IH No. 400 3-section spring tooth harrow ..... \$150  
Used Sears loader ..... \$75  
IH No. 45 hay baler ..... \$150  
IH No. 46T hay baler .... \$850  
Bradley side del. rake .... \$75  
IH No. 5 side del. rake .. \$185  
IH No. 53 rear mount cultivator, 4 row, like new, be in soon

## Mohn Implement Co.

Telephone CE 8-5101

## Junction City, Kansas

## FIELD-READY COMBINES

2 1966 C-II Gleaners, 16'  
2 1966 A-II Gleaners, 14'  
1 1958 JD 55 14'  
1 1960 A Gleaner, 14'  
1 1965 No. 220 Case twine baler, like new  
All are shop worked and field-ready.

## Bundy Equipment

942 S. West St. WH 2-7261  
WICHITA, KANSAS

## BUILDINGS & BINS

We offer Sales, Erection & Service for  
BS&B Agri-Systems; Drying — Storage and Handling Systems  
"Feed Hive" — Sealed Storage  
"Bacon Bin" — Hog Confinement  
Star Steel Buildings  
Ames Irrigation  
M-C Continuous Dryers

## North Central Steel Irrigation, Inc.

P.O. Box 141 913 392-2077  
MINNEAPOLIS, KANSAS

FOR SALE — 1954 Massey Harris 90 special 14-ft. combine on bomber tires. Motor rand machine in good shape, ready to run. Reasonable. Marvin Strunk, Abilene, Ph. Navarre. x16

## COMBINES

1963 IH 403 with 14 ft. platform  
1959 IH 101 12' platform  
1955 JD 45 12' platform

## USED EQUIPMENT

1960 IH F340 tractor, fast hitch, WFA  
IH 4-row lister  
2 Dempster 2 row pull type, rotary moldboards  
JD 2 row 730 lister  
IH 463 cult. with disk hillers  
IH 470 lister-cult.

## CHAPMAN'S IHC

BELLEVILLE, KANSAS  
Phone JA 7-2273

## Spring Clean-Up On New Equipment

IH 11'6" wheel disk, regreasable seal bearing, 18" blades

## USED COMBINES

IH No. 303 14' combine  
IH No. 303 14' combine demo, used by Chapmans last year

## USED TRACTORS

Farmall 806 D tractor, fully equipped, 1300 hrs.  
IH 706 D tractor, fully equipped, 800 hrs.  
IH F560D tractor

## Chapman Impl. Co.



Phone EX 2-2101

MINNEAPOLIS

## GUARANTEED

## USED TRACTORS

1964 4020D JD, wide front  
1963 4010D JD, wide front  
1967 3020 gas JD, low hours  
1963 3010D JD, nice one  
1962 3010 gas JD, overhauled  
1959 670 JD, real good  
1961 D15 D AC, wide front  
1958 D17 gas AC, wide front  
1956 60 JD, overhauled  
1954 60 JD, priced to sell  
1958 65 MF gas, wide front  
1951 JD B, overhauled  
1949 A JD  
1948 IHC M, good condition  
1951 8N Ford  
1949 IHC M, overhauled  
1951 DC Case

## USED BALERS

1964 JD 214 WS, wire  
1960 JD 214 W, wire  
1959 JD 14T, twine  
AC Roto baler, PTO  
1958 IHC 45T

## USED HAY RAKES

1964 JD 894A, very good  
Late Model New Holland 5-bar  
MH 4-bar  
JD 4-bar  
New Idea 4-bar

## MISCELLANEOUS

1966 JD RG4 cultivator  
IHC 4-row cult., FH rear rig  
1967 JD 480 mower-conditioner  
1960 JD hay conditioner  
1960 66 BB PTO AC  
1951 60 PTO AC combine  
12A JD combine with motor

MELVIN GUSTIN, Salesman  
DE 6-2945 after 6 p.m.

## Todd Tractor Co., Inc.

Junction Hwys. 36 & 63

Store Phone DE 6-2138

SENECA, KANSAS

## Used Combines

1967 Oliver 535 14' header, low acreage ..... \$7695  
1958 Oliver 40, 14' header, good ..... \$895  
1961 Oliver (Ford) with cab, cam reel, 12', extra good ..... \$2295  
1960 Cockshutt 428 15' header, extra good ..... \$1995  
1958 Massey Harris 82 14' \$2495  
1955 Massey Harris 90 Special, 14', all sealed bearings, extra good ..... \$2350  
1956 IHC 141 with cab, 14' header, engine and machine completely overhauled .... \$1495  
No. 127 IHC, fair condition \$375  
1953 Cockshutt 137, 15' header ..... \$500

CALL US, WRITE US,  
COME SEE US —  
WE'LL SELL OR TRADE

## LINDQUIST IMPL.



TA 3-2451

808 N. 10th

SALINA, KANSAS



FOR THE ride of your life, ride a Big Horn saddle from Key Milling. Clay Center, Kans. SB TF

TRADE: 13 ft. header for 1965 E Gleaner for a 10 ft. header. McConnell Machinery Co., Lawrence, Kansas VI 3-2676. SB16

FOR SALE — Case 210 one row cutter, new in 1962. \$300. Lester Gauby, Phone EA 5-2719, Washington, Kans. x16

tion. Always shedded. Also 1961 Model 55 JD combine, FL 9-4623, Colwich, Kans. x19

FOR SALE — 92 MM combine, 5 star MM tractor, 4-row cultivator, 4-bottom plow, 6-row JD rotary hoe. 868-2986, Corning. SB17

FOR SALE — 38-ft. Kelley Ryan bale and grain elevator. Electric motor and tractor drive, good condition. Leonard Anderson, Waterville, Kansas 785-2110. x16

NEW 1968 MASSEY 410, 14-ft. self-propelled combine \$7800. Call Ellis at Morrison Grain Company, Salina, Kans. 913 827-7248. Nights: 913 827-5105. SB17

FOR SALE — 1956 Super W-6 TA, live PTO, live hyd., belt, pulley, low hours, one owner, shedded. J. M. Hart, Delphos, Kans., Ph. 623-4438. x16

FOR SALE — 61 Farmall 460 diesel. Also 57 AC No. 66 combine. Write or see Lloyd Manthe, Olsburg, Kans. x17

HUME REELS — New and used for most makes combines. Straw chopper for C. Several sets 13x26, 14x26 dual tires, wheels for combines. Nickel Brothers, Buhler, Kansas. x16

COMBINES — 1959 John Deere 55, reconditioned, field ready. 1952 Gleaner, \$1150. 1950 JD No. 45. 1954 JD, \$1250. 1949 JD, \$650. 1951 Massey 26, \$395. 1952 Case, 1951 MM, choice, \$195. Co-op, \$95. Tractors — 1956 LP 70 RC, loader, new tires, paint, \$1350. JD 60 gas, \$995. 1952 JD LP G, 3 point, new tires, \$795. 1951 Massey 44, \$495. Straw chopper for C. Used Hume reels. Nickel Brothers, Buhler, Kansas. x16

FOR SALE — International 125 12-ft combine, wide axle. Machine and engine good. Headerbar, poor, \$300. Phone 1504 Barnes, Kans. Harold Bruna, Hanover, Kans. x16

FOR SALE — 1959 Model 45 JD combine, 12' header, good condition. Always shedded, \$1800. Also 1961 Model 55 JD combine, good condition. A. P. Betzen, FL 9-4623, Colwich, Ks. x17

FOR SALE — International baler with motor, wire tie, good condition, \$150. Ernest Klauermann, Republic, Kans. x18

#### Help Wanted

HELP WANTED — Mechanic to work in our service dept. Good working cond. Marysville Machinery Co., Marysville, Ks. SB17

WANTED — Middle aged man for general farm work. Lloyd Boles, Burlington, Kans., Route 1, phone 364-2495. x17

### WANTED:

A Salesman Who's Tired of Traveling . . .

If you're a successful salesman but tired of "living out of a suitcase" and regret spending so much time away from your family, then you're the man we want to talk to. If you've felt compelled to stay on your traveling treadmill in order to maintain a high standard of living, we'll tell you about a sound financial opportunity which awaits you in your own city.

If accepted you will be given a brief but comprehensive training course to qualify you to represent one of the nation's fastest-growing mutual fund organizations (assets in excess of \$2,000,000,000) with offices from coast to coast.

For further information contact:

PAUL THOMPSON  
Divisional Manager  
WADDELL & REED, INC.  
Rm. 201, J. C. Penney Bldg.  
Manhattan, Kansas  
Tel: PR 6-4791

#### Miscellaneous

14' marine plywood over fibre-glass boat with Mercury 55 motor and trailer, complete, \$375. See at Larry Vilven, Riley, Ks., HU 5-2290. x17

FOR SALE — Palomino stud broke to ride, show, \$350. 127 SP combine, extra good condition, \$600. Phone PR 5-6197, Dover, Kans. x17

WELL DRILLING, gravel packed wells. Our 38th year. Call collect Blue Rapids CA 6-7276. Strader Drilling Co. x16

LIKE NEW Garden tractor, 7 hp, reel type & rot. motor, wheel weights, plow, snow pusher, rider, 2 cultivators. New \$700, our price \$250. Firestone Stores, 904 Center, Marysville, Kans. x16

WANTED — Saw logs, cottonwood, elm, sycamore, and oak. For sale, mature lumber. Garland Gideon, Paxico, Kans. 66526, Telephone 636-8572. SB17

#### Mobile Homes

FOR SALE — 1968 Marlette Mobile home (12x60), used 6 months, 2 bedroom, like new. Located at Country Park tr. ct., Emporia, Kans. Call 342-9135. x16

FOR SALE — 35'x8' trailer owned by Olsburg Methodist Church, Olsburg, Kans., is open for sealed bid until Friday, June 21, 1968, 12 noon. The trailer is completely furnished and in addition has a gas furnace and new air conditioner. It is available for inspection at Olsburg, Kans. SB16

## No Western Kansas Switch To Mountain Time

Department of Transportation Secretary Alan Boyd has said the department had decided against moving the time zone boundary in Kansas.

The Kansas Legislature last fall petitioned the department to include the entire state within the central time zone.

Under Secretary Boyd's decision, the northwest corner of the state, which has been in the mountain time zone, will remain in that zone.

Secretary Boyd said that in a

survey of those living in the affected area, only 4 per cent responded to the department's query but of that 4 per cent, 75 per cent wanted to remain on mountain time.

Because there was so little response combined with the overwhelming opposition to moving the time zone boundary, Secretary Boyd said it was concluded that moving of the boundary was not justified.

The secretary emphasized that the decision is not related to the operation of daylight time in Kansas.

Since the Kansas Legislature has not taken action to exempt the state from daylight time, the entire state would operate on it, he said. This action also includes the northwest portion of Kansas, which will remain on mountain time.

### Expect Harvest Peak June 20

Unless moisture keeps farmers out of fields, the 1968 Kansas wheat harvest is expected to peak sometime around June 20.

The first cutting in southern Kansas indicated wheat was running better than forecast. Fields in Barber, Harper, and Sumner counties were running five bushels over June 1 estimates.

Harvest wages have run about the same as last year. Combine operators are receiving \$1.50 to \$2 an hour, with truck drivers getting \$1.50 an hour.

Custom cutters are getting \$3.50 per acre plus 5 cents per bushel over 20 bushels. On wheat flattened by rain, prices are higher.

### CASHES GOVERNOR'S CHECKS AT ONCE

Arkansas Governor Winthrop Rockefeller has cashed the checks for his first 16 months of salary all at once. The checks totaled \$10,544. Rockefeller had said he intended to give his salary to the state mental hospitals but later said he was having difficulty giving the money to the institutions without paying income tax on it.

### Ease Limits

The membership of the Kansas City Board of Trade last week voted to revise the rules on futures trading in live feeder cattle. Essentially, the changes made are designed to make trading easier.

Major changes included revising the weights on feeder cattle to be delivered under futures contracts and providing for delivery of good cattle rather than choice grade.

## CO-OP AGRI-POWER Rear Tractor Tire

With New  
30° Cleat Angle

20%  
MORE  
DRAWBAR  
PULL

### THESE EXTRA QUALITY FEATURES ADD POWER, LIFE & ENDURANCE NYLON CORD

Pound for pound, Nylon cords are actually stronger than steel . . . with the added advantage of built-in resistance to "flex fatigue."

### RESISTS BARNYARD ACIDS

Unaffected by eroding action of powerful acids. Special tire compounds protect against checking, cracking, chipping.

### EXCELLENT ROADABILITY

Special tread design results in easy, free rolling, giving operator a more comfortable ride.

### SPECIAL SALE PRICES NOW

56<sup>35</sup>

12.4-28/4 ply (11-28)  
\$4.21 Fed. Excise Tax

83<sup>15</sup>

13.6-38/6 ply (12-38)  
\$6.55 Fed. Excise Tax

107<sup>65</sup>

15.5-38/6 ply  
\$7.70 Fed. Excise Tax

132<sup>60</sup>

18.4-34/6 ply (15-34)  
\$10.47 Fed. Excise Tax

Plus trade-in

Farmers Co-op Assn.  
2nd & Pierre  
MANHATTAN, KANSAS  
Westmoreland Onaga Alta Vista  
PR 6-9467

## A Clean-Up of New Combines

IT WILL PAY YOU WELL  
TO GET OUR FIGURES  
1—New John Deere 45  
1—New John Deere 55

Will Sell Outright Or Will Trade

Call Us Collect CE 8-4103

## BOWMAN'S

JUNCTION CITY  
Your  
Junction City - Manhattan Area  
John Deere Dealer





**POST OFFICE OAK** — One of the many historical points in Council Grove, Kansas, is this large oak tree which Santa Fe Trail travelers used as a post office from 1825 to 1847. A cache at the bottom of the tree served as the post office. Council Grove is also the home of such historical points as the Kaw Mission, Council Oak Stump, Belfry Hill, Custer Elm, Father Padilla Monument, Hays Tavern, Hermit's Cave, Last Chance Store, Madonna of the Trail Monument and Monument to the Unknown Indian. — ENJOY KANSAS — TAKE A KANSAS HOLIDAY.



**"Place of Meditation" Chapel on the grounds, Eisenhower Center, Abilene.**



**HOME ON THE RANGE** — Here on the banks of the Beaver River about 17 miles north of Smith Center, Kansas, stands the crude homestead cabin in which Dr. Brewster Higley wrote the words to "Home On The Range." Higley, a doctor and a farmer, wrote the words during the winter of 1873-74. His neighbor, Daniel Kelly — a Smith County druggist, composed the music. In 1947 — 74 years later — the Kansas Legislature voted to make "Home On The Range" its official state song. The song was also a favorite of the late president, Franklin Delano Roosevelt. — ENJOY KANSAS — TAKE A KANSAS HOLIDAY.

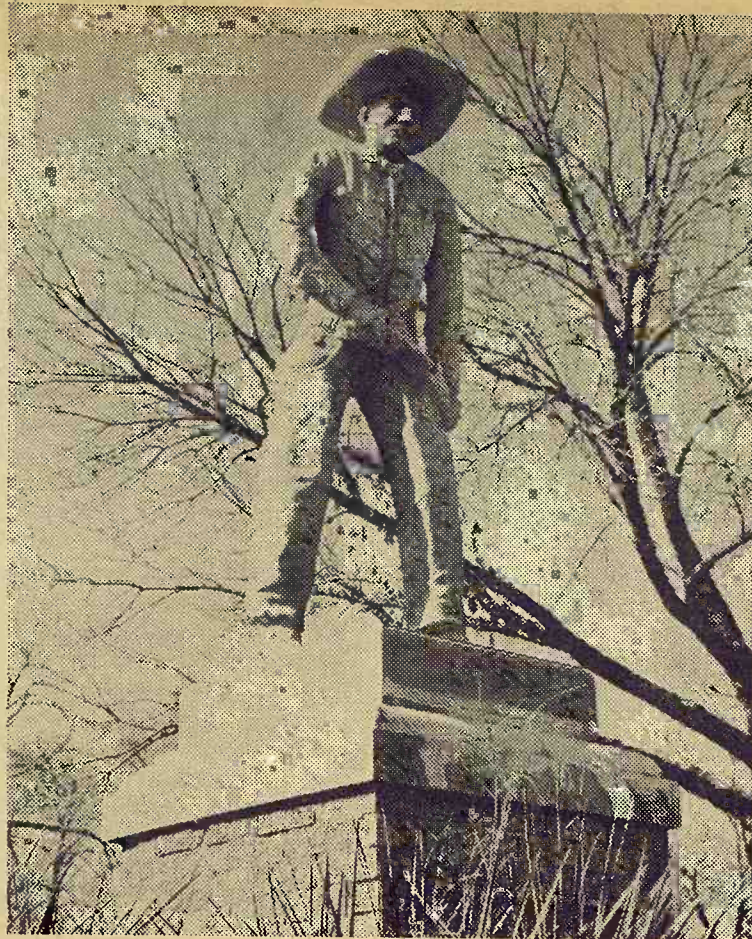

**COWBOY CAPITOL** — Dodge City, Kansas, is known as the Cowboy Capitol of the world as is symbolized by this famous Cowboy Statue which stands on Boot Hill. Many famous gun characters roamed the streets in Dodge City in its glory days of the 1880's. In 1884 alone, Dodge City shipped a half a million cattle on the Santa Fe railroad. Many of the old buildings still stand and are major tourist attractions in old Dodge City today. — ENJOY KANSAS — TAKE A KANSAS HOLIDAY.

## Aviation Booms In Kansas

The aviation director for the Kansas department of economic development says aviation in Kansas is continuing to gain at a phenomenal rate.

Ray Arvin said latest Federal Aviation administration reports list 266 airport facilities in the state plus one heliport.

He said 66 of these are paved, 104 are lighted.

There are 109 publicly owned and 157 privately owned airport facilities and 195 are open to the public.

Commercial air service includes 12 scheduled carriers. There are 252 aircraft used for charter or taxi service.

Arvin said 3,734 aircraft are registered in Kansas and there are 11,502 active pilots.

## STOCKER-FEEDER Auction Every Thursday

At

10:30

At The

ST. JOSEPH  
CENTRAL MARKET  
ST. JOSEPH, MO.

Contact Your  
Market Agency

or

The Market Foundation  
AD 8-2440 For More Information

# Things to See on a Weekend in Kansas

## AUCTION SALE

Sat., June 29

Starts 1 p.m.

Selling by auction at the premises 2 miles west of WAMEGO, Ks. on the old 6th Street Road. Or 2 miles west of Wamego on US 24, 1 mile south, and 1/4 west.

## Vacation Home or Club Possibility



## 10A, 40x60 Bldg., Stocked Pond (FORMERLY THE STABLE INN)

REAL ESTATE SOLD BY THE CARLSON AGENCY

### MISC. EQUIPMENT

Antique double barrel shotgun  
2-wheel horse trailer, 2 horse  
4-wheel farm trailer  
Riding lawn mower  
Hand power mower  
4 ft. walking cycle mower  
21-inch TV

2 saddles, blankets, bridles, halters  
Hay feeder  
2 picnic tables  
1 lot tile flooring  
12 folding wooden chairs  
Shovels, tools, and other articles too numerous to mention.

## Robert Curtis, Owner

Lawrence Welter, auct.

Harold Carlson, Clerk

Terms: Announced Day Of Sale

## AUCTION SALE

Antique &  
Gift Items

SAT., JUNE 22

Starting at 1:00 p.m.

GOING OUT OF  
BUSINESS

Hoffman Furniture

MARYSVILLE, KS.  
Don Roche, Auctioneer



# What Is Difference Between Top And Bottom Management Records?

The annual reports of the six farm management associations in Kansas are complete for 1967, and the figures do not sur-

prise many farmers in telling that net income (that is, gross sales less expenses) is down from 1966.

For all six associations, covering 2780 farm units, the net average was \$7995 in 1967 compared to \$11,079 in 1966 and \$6845 for a 10-year average.

After deducting interest on investment, a new figure — roughly what a farmer's "salary" would be — is arrived at, which figured as low as \$2210 in one association and as high as \$6371 in another.

The main reasons for lower incomes in 1967 than in 1966 were lower prices on commodities sold, poorer crops and higher production expenses.

One part of the record keeping concerns the differences in the farms with the highest net incomes and those with the lowest. These usually are separated as to the highest 25% in an association compared with the lowest 25%. This affords an excellent opportunity to search for the reasons why.

In general, John Coolidge, extension economist who directs farm management at K-State, says the high income farms manage more resources, produce more and are more efficient.

They earn on the average four times as much for their labor and management. Often these farms are partnership deals.

This is the way he summarizes the differences between the high and the low income producers:

"The high income fourth of the association farms are 2-man farms of from 900 to 2400 acres, representing total investments of from \$200,000 to \$300,000. The larger units are on the western side of the state and the smaller on the east.

"On the average, the operators manage \$184,000 in resources per man in the west; \$120,000 in Central Kansas and \$106,000

in the east. They produce \$30,000 of gross income annually per man.

"Crop yields on the high income farms are only 15 percent higher than the average but they produce 65 percent more livestock and 61 percent more total gross income with 38.5 percent higher expenses.

"With their expenses ratio per \$100 of gross income only 86 percent as high as the average, their net income was 2½ times as high and their return for labor and management was nearly four times the average for 1967.

"The uniformity of these figures emphasized the importance of a 2-man unit, high crop of adequate resources, the efficiency and large, well-managed livestock enterprises for higher incomes regardless of the area of the state."

## Salina Trades For Land For New Golf Course

**SALINA** — A land swap between Salina and the Graves family has paved the way for construction of a 18-hole, \$200,000 grass greens municipal golf course here.

The city will transfer 20 acres to the Graves interests, which will deed 40 acres of their property to Salina.

The two-for-one trade will enable the city to construct the 6245-yard, par 70 course on the west side of the former taxiway of the old Salina airport. The terminal building will be converted into a clubhouse, and the airplane parking apron will be used for automobile parking.

The airport runway will be available for other recreational uses, such as Grand Prix sports car races, model airplane clubs, and go-kart races.

The golf course will be financed 50 percent by city funds, from issuance of revenue bonds, and 50 percent by federal funds through the Bureau of Outdoor Recreation.

City officials hope to award a construction contract by mid-July, with completion before the 1969 season.

City Manager Norris Olson said the cost of retiring the revenue bonds will be met with green fees.

## CONSERVATION OFFICE TO LEE COLLINGSWORTH

Lee Collingsworth of Cottonwood Falls has been elected vice president of the Kansas chapter of the Soil Conservation Society. Bob Winteroth of Norton is president. The convention next year will be held in Emporia.

## USED CAR

### Mail Carrier Special

1960 Jeep, right side steering, 4 wheel drive

\$895

### Blanding Motors

Minneapolis, Ks. EX 2-2188



**Sales Co., Inc.**

Sale Every Wed.  
Starting at 1:00 p.m.

**Last Week's Sale —**  
Santa Gertrudis cows sold per head \$230 to \$270  
Sant. Gert. bull \$450  
300 lb. Sant. Gert. hfr. \$258  
415 lb. San Gert. bull calf \$27.75  
610 lb. San Gert. heifer \$23.60  
740 lb. San Gert. steers \$25.60  
425 lb. Whiteface hfrs. \$26.20  
520 lb. WF steers \$28.10  
750 lb. WF steers \$26.00  
557 lb. WF steers \$27.90  
1020 lb. WF steers \$24.90  
500 lb. WF steers \$28.65  
465 lb. WF heifer \$25.80  
Cows sold \$16.90 to \$19.30

Tom Walker, Owner  
Phone 243-1674  
Barn 243-1074

## AUCTION

### Antiques & Old

Sat., June 22

12 Noon

West edge of Council Grove, Ks.

Kerosene lamps, post cards, round oak table, horse shoes, farm machinery, brochures & parts books back to 1887, trunks, later furniture and tools.

**Charles Dike**

Owner

Jim Kirkeminde, Auct., Topeka

## Selling Livestock at Onaga, Kans.

### EVERY WEDNESDAY NIGHT

STARTING TIME 8 P.M.

DURING SUMMER MONTHS

## Onaga Community Sale

Marvin Cottrell, Phone 889-4461 or 889-4665, ONAGA, KS.

## QUARTER HORSE

### DISPERSAL

AT THE REZAC SALE BARN  
ST. MARYS, KANS.

Sat., June 22

Starts 1:00 P.M.

Selling yearling son and daughter of Sugar Joe Bar AAA

Flying Joe Bars 497,473

Patty Z Bars 500,405

Mares with colts by side by Mr. Jeff Bars, (Sugar Bar and King Ranch breeding)

FEATURING BLOODLINES OF Johnny Do It, Leo, Three

Victor A. Zeckser, Alma, Kans., Owner

For catalogs write Robert G. "Bob" Wilson, Auctioneer and Sale Mgr., Box A, St. George, Kans. 66435

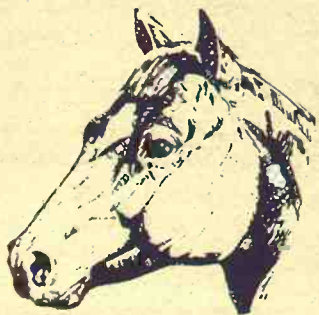

Bars, Sugar Bars, Beaver Creek, Ready Money W, Sonny Day Bee, Hackberry Red, Paul A, Paul Lewis, Poco Bueno, King Jaguar, Showdown, Tom Cody & Wimpy II. Broke mares and gelding with Running, Reining, Cutting and Western Pleasure ability. Proven bloodlines with show horse conformation.



## Big Yellow Cat

The largest yellow cat catch of the season may be here. Orle Adolph of Manhattan. The 51-pound fish, shown here by Nathan Adolph, was caught in the Eureka Lake channel of the Kaw River west of Manhattan. Adolph caught it on a bait line with goldfish bait.

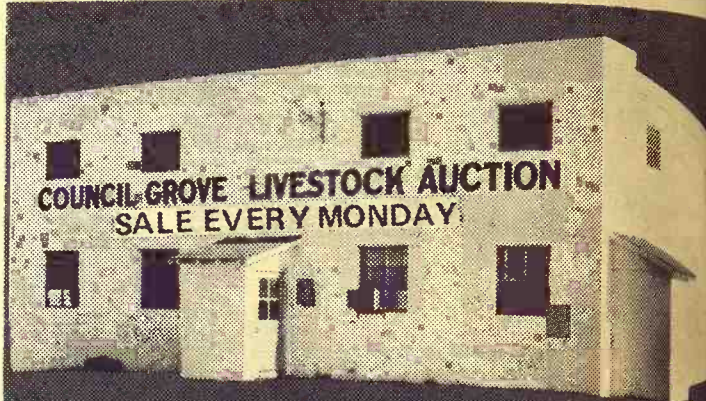

SELLING STARTS 12:30 NOON

## Fat Hogs — Pigs — Cattle

In the order they are booked

TO BOOK CONSIGNMENTS OR FOR INFORMATION, CALL:

**JERRY MOYLAN • PAT MOYLAN**

767-5131

767-5435

**WES SWENSON — 767-6388**



on Highway US 56 East Edge of  
**Council Grove, Kans.**

Bonded Livestock Dealers & Order Buyers

## NEW FORD TRACTOR BARGAINS

Model 2000 4 sp. gas  
**\$2950**

Model 3000 8 sp. gas  
**\$3495**

Model 4000 8 sp. gas  
**\$3950**

Model 4000 Selecto gas  
**\$4250**

Model 5000 diesel  
**\$5395**

Model 6000 diesel  
**\$6895**

Model 5000 gas  
**\$5150**

Model 800 diesel  
**\$7995**

20 NEW FORD TRACTORS TO CHOOSE FROM

## NEW HOLLAND BARGAINS

No. 327S PTO spreader  
**\$825**

No. 56 Side rake, 8½'  
**\$535**

No. 258 side rake, 9½'  
**\$695**

No. 269 PTO twine baler  
**\$1895**

No. 275 PTO twine baler  
**\$2395**

No. 461 Haybines  
**\$2250**

No. 907 14' windrower  
**\$6475**

No. 1030 Stackliner  
**\$4130**

6' mtd. rotary cutter  
**\$495**

No. 717 1-row harvester  
**\$2395**

No. 717 2-row harvester  
**\$2795**

No. 880 forage harvester  
**\$3995**

DEMPSTER ROTARY PLANTERS  
CULTIVATORS — TOOL BARS  
USED PLOWS, CULTIVATORS, ROTARY MOWERS,  
SPRING TOOTHES, GRAIN DRYERS, BLADES

## We Need Used Ford Tractors McPHERSON TRACTOR COMPANY

"Ford Tractor Dealer"

M. L. Nordstrom, Owner

Phone CH 1-2900

McPHERSON, KANS.



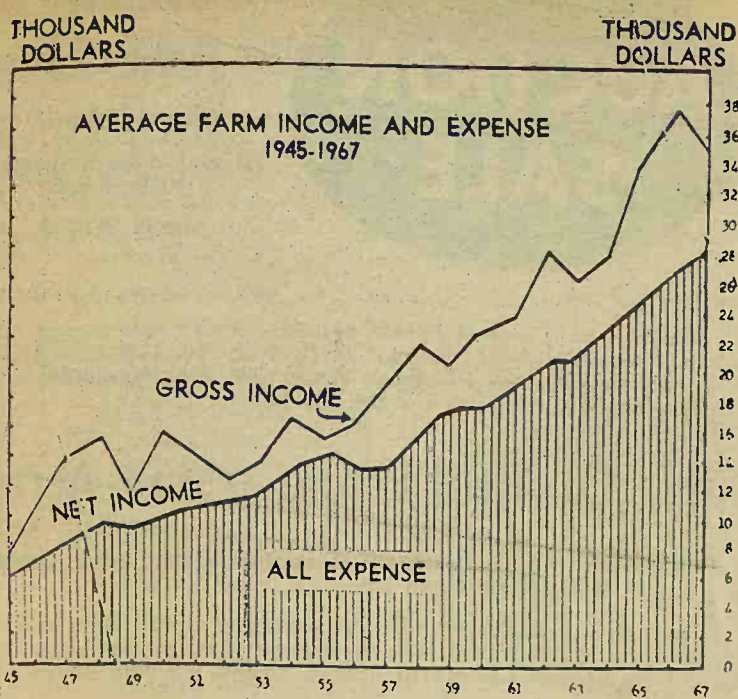

## NE Farm Management Records

This graph shows gross income, net income, and expenses from farms in the Northeast Kansas Farm Management Association since 1945. The cost of farming goes up and up as this chart shows. Gross income has been rising too, in most years, but fell in 1967. Net income varies from year to year.

## AUCTION SALE

Monday  
JUNE 24

Starts 9:30 a.m.

I will sell at public auction my farm, household goods & antiques at the Concordia Armory building, located 1/4 south of Concordia, Kansas, on Highway No. 81.

### Household & Antiques

#### KITCHEN EQUIPMENT

Signature refrigerator, new  
Large electric range, used 6 months  
5 metal wall cabinets; 1 cabinet of spices; 2 table top cabinets, metal  
Linen cabinet, metal; 2 electric skillets; 1 waffle iron  
Antique waffle iron  
Electric percolator, used short time  
Toaster broiler; mixer; blender; electric oven with broiler and grill

Misc. Items — A lot misc. antique and small items too numerous to mention.

#### COOKING UTENSILS

Complete set of Hotel plastic dishes  
Complete set of 8 stainless steel tableware  
Misc. silver tableware; misc. dishes and glassware; complete set china dishes; set luncheon dishes; some linens; bathroom scale.

Extra nice English leather polo saddle; 2 saddle blankets.  
2 metal file cabinets; electric meat & bone grinder; several electric motors; several fans; large flower stand.

Several metal and leather suitcases; some handbags and billfolds, new; portable typewriter; old electric typewriter.  
Large paint sprayer, complete with motor and compressor, mounted on rubber.

Antique plow; copper boiler.

#### FURNITURE

##### SOME ANTIQUE

3 antique beds; Hollywood bed; TV table; card table; 3 new TV trays.

Console Singer sewing machine, used 6 months  
5 table lamps; 2 oil lamps; 1 lantern

Solid walnut dining table & 4 chairs, antique  
Walnut buffet

Solid oak side board, antique  
Mahogany record player, antique

Marble top coffee table, antique  
Antique piano, hand carved case, very good

Antique clavichord, very good  
New portable TV; TV bench  
2 Footstools; nylon studio couch; overstuffed recliner

Antique recliner; antique glass top table; large dresser, new; 2 chests of drawers; small rug; 3 Indian rugs; handmade, need repair.

Antique combination book case & desk; many books; old davenport & chair; 2 platform rockers; 3-mirror vanity; large 3-mirror ceiling to floor stand.  
3-piece antique mahogany living room set.

Misc. clocks; several watches; 6 electric heating pads, new; 3 dressers; walnut cupboard, antique; bar, black top, nice; 3 wardrobes; 2 old trunks; misc. chairs & rockers, several antique; 2 China cabinets; cedar chest; misc. mirrors.

3 pairs goose down pillows, new; 1 satin electric quilt.

#### REAL ESTATE

To sell at 11 o'clock at the Armory in Concordia.  
Legal Description: West 1/2 of the SW 1/4 5-6-1 and east 1/2 of SE 1/4, 6-6-1 in Shirley Twp., Cloud County, Kansas.

160 acres more or less, 97A broke, 63A grass, most broke ground is creek bottom, 21.3 wheat allotment, 38A feed grain base, has 22A growing alfalfa. Improved with 9-room modern 2 story frame house, recently remodeled, 2 car garage, barn, hay shed. This is a good production farm, most is very suitable for irrigation. Sold with present tenants right to harvest wheat. Possession of wheat ground after harvest. Growing milo, alfalfa and grass upon signing of contract. This farm is located 1 west and 1/2 south of Ames, Kansas or 10 east and 1/2 south of Concordia.

Terms: 29% down day of sale. Balance in 4 yearly payments at 6 1/2% interest. Seller to pay 1/2 of 1968 and all prior years taxes. To retain growing wheat, seller to furnish good merchantable abstract of title upon final payment. Buyer to pay 1/2 of 1968 taxes and to receive all growing milo, alfalfa and grass. Longer terms may be given for approved buyer with approval with Mr. Lee R. Stanford of Concordia, Kansas, the owners attorney. Your inspection invited prior to sale day. This farm will be sold to highest bidder sale day. Statement and terms announced at sale time will take precedence.

**MRS. ROSE STREET, Owner**

Clerk, Ralph Harden, Clyde, Kansas  
Attorney For Owner, Lee R. Stanford, Concordia, Kansas  
Auctioneer, Foster Kretz, Clay Center, Kansas  
Phone Morganville WA 6-4422

Grass & Grain **27**  
June 18, 1968

## GM Way Ahead On Sales List

Hit by a 2-month strike last fall, Ford Motor Co. dropped from second to third among the largest corporations in the country, according to a Fortune magazine study.

General Motors continues to lead the list, based upon gross sales.

Here is the top 10 list (in billions of dollars):

General Motors	\$20.0
Standard (N.J.)	\$13.3
Ford	\$10.5
General Electric	\$ 7.7
Chrysler	\$ 6.2
Mobil Oil	\$ 5.8
IBM	\$ 5.3
Texaco	\$ 5.1
Gulf Oil	\$ 4.2
U.S. Steel	\$ 4.0

The top 500 companies in the U.S. in sales showed a nearly 8 percent increase in gross sales in 1967 altho profits fell by about 3 percent. The gross sales of the top 500 were \$359 billion with profits at \$22 billion.

GM had the top earnings, \$1.6 billion, altho its profit fell by 9%. Standard of New Jersey was the only other corporation to make a billion. Texaco and IBM had the highest profit margins in relation to sales, more than 12%.

Ranking the companies by assets rather than sales or profits produced a more compact list, dominated by banks and insurance companies. Ranking by "sales" wouldn't work for commercial banks and "profits" would be excluded by mutual life insurance companies.

American Telephone & Telegraph is first on this list, with \$37.6 billion in assets.

### LEE DOYEN HEADS

#### JUCO AG CURRICULUM

CONCORDIA — Lee Doyen has been named to head the Agri-Business curriculum at Cloud County Junior College. Doyen has taught vocational agriculture at Leon, Mulvane, Beloit, and most recently, Concordia. At one time he was associated with the North Central Kansas PCA.

## AUCTION

SAT., JUNE 22

Starts 1:00 p.m.

We will sell the following described real estate and personal property at the home one block south of the bank in White City.

#### REAL ESTATE

ELLEN A. FITZSIMMONS EST. East one half (1/2) of lot sixteen (16), block twenty-one (21), city of White City, Morris County, Kansas. Good house, six rooms, bath and closed in porch. Modern, with near new gas water heater; near new roof, & garage. Floor furnace. Taxes paid to closing date. Possession upon completion of contract.

AUTO — 1951 Chevrolet 2 door sedan

#### FURNITURE

IHC refrigerator; electric washer, walnut drop leaf table; oak drop leaf table; oak dresser, oak wash stand; 3 oak chairs; 3 fan back chairs; 3 maple chairs; Simmons iron bed; sewing machine, sewing stand; chest of drawers; desk; square oak table; Hoffman TV, new picture tube, white oak bedroom suite, like new; Eureka sweeper, good; large fan; small fan; card table; TV trays; divan & chair; swivel chair; trunk.

#### DISHES

Hand painted German berry bowl, 6 berry dishes; Silesia berry bowl; Royal Rudalstadt candy server; Wallander Austrian picture plate, and many other items.

Helen I. Sanford, Adm.

Leo N. Johnson, Attorney  
Sharp & Remy, Auctions.  
Clerk: First National Bank, of White City



## Leaning Back

Stanley Kroulik of Belleville leaned back for a breather at one of many auctions in G&G area this spring.

## SYLVAN SALES COMPANY INC.

AND  
MEYER STOCKER - FEEDER

Sylvan Grove, Kansas

SALE EVERY FRIDAY

81 consignors sold 474 cattle to 54 buyers. Iowa and Nebraska buyers bought 183 replacement cattle. Kansas, Oklahoma and Colorado packer buyers bought the butcher cattle and hogs. Top hogs sold from \$19.75 to \$20.00. Butcher bulls were steady. Feeder steers and heifers 25¢ - 50¢ higher. Stocker steers, heifers, and calves steady to stronger. Stock cows in good demand at higher prices.

Kind	Wt.	Amount	County
1 Bull Calf	BH	\$56.00	Lincoln
1 Heifer Calf	BH	\$47.00	Russell
3 Whiface Heifers	470	\$27.20	Russell
24 Mixed Str Calves	470	\$29.40	Lincoln
2 Butcher Cows	1107	\$18.15	Barton
1 Butcher Bull	1370	\$23.50	Lincoln
3 Heiferettes	897	\$22.85	Ellsworth
1 Butcher Cow	1095	\$20.60	Lincoln
5 Butcher Cows	1103	\$18.85	Ellsworth
7 Whiface Pairs	BH	\$250.00	Lincoln
3 Whiface Heifers	698	\$24.60	Ottawa
2 Butcher Cows	1267	\$19.30	Lincoln
7 Blk Str Calves	462	\$29.70	Saline
47 Butcher Cows	957	\$18.67	Lincoln
1 Whiface Steer	455	\$30.20	Russell
4 Butcher Cows	998	\$17.94	Lincoln
2 Blk Heifer Cows	502	\$26.10	Saline
33 Mixed Steers	734	\$27.35	Lincoln
8 Whiface Steers	847	\$26.10	Ellsworth
29 Mixed Steers	573	\$28.35	Lincoln
4 Whiface Heifer Clvs	446	\$26.35	Barton

Micky Meyer - Phone 526-3295

Mike Meyer - 526-3535

Sale Barn - Phone 526-3225

#### RADIO PROGRAMS:

KRSL Russell - 990 on dial Monday through Thursday

Noon at 12:40 - Friday Morning 7:15

KMMJ Grand Island Nebr., 750 on Dial 7:30

Friday Morning





## Triplet Calves

These triplet calves were born recently to a Holstein at the Conception Abbey herd near St. Joseph, Mo. That's Jim Madden of the Missouri Farmers Association showing off the triplets. The cow, a 12-year old, has produced 11 calves for the Abbey.

## CLAY CENTER SALES CO.

**Hog Sale Every Monday** Starts 1:00 p.m.

**Cattle Sale Every Tuesday** Starts 12:30 Noon

**BU. HOGS** 19.25-20.35, heavies @ 17.50-18.50. Sows 14.50-17.50; feeder pigs 19.50-23.25; piggies by hd. 13.50-20.00.

**CATTLE:** 179 steers 750-800 lbs. @ 27.30; str. calves 27.50-31.50; hfr. calves 23.50-26.00; cows 16.50-20.00; heiferettes 21.50-24.00; bulls 21.50-23.00; calves by hd. 20.00-60.00.

H. P. ROBBINS, Clay Center, ME 2-3210  
R. A. BRUEGGEMANN, Clay Center, ME 2-2761  
HORACE WARE, Longford, ph. 338-2439  
Barn Phone ME 2-2861  
**CLAY CENTER, KANS.**

## JOHN CASEBEER WON'T RUN AGAIN

**MCPHERSON** — John Casebeer, a Democrat who has served seven terms in the Kansas House of Representatives from a generally Republican area, says he will not seek reelection. One Republican, Delbert Crabb, and no Democrats have announced for the House position in the 91st district.

## Trade Protection A Farm Threat

A protectionist philosophy growing in several sections of the economy looms as a real danger to U.S. agriculture, which already is being sorely tested. Dr. John A. Schnittker, undersecretary of Agriculture, said in Kansas City last week.

Dr. Schnittker said protectionism is apparent in the steel, fabrics, chemical and beef industries, the latter, of course, itself a vital part of agriculture. Orville Freeman, Agriculture secretary, has testified before a congressional committee on the peril of protective legislation.

"We are greatly concerned about it because of our position as an agricultural exporter," Dr. Schnittker said. "It is a very important issue, almost a crisis."

"If we cut off, or make it difficult, to import steel, fabrics and chemicals from Japan and Europe, they are going to retaliate in wheat, rice, corn and soybeans."

Exports account for roughly one-sixth of the dollar volume of the 40-billion-dollar agriculture economy, the undersecretary observed, and for the produce of one out of every four acres in grain production. Thus, any threat to these markets must be viewed as grave, he said.

"Right now it is nip and tuck what the outcome will be," he said.

## Marion County, Kans. — Farmland & Town Lots

## AUCTION SALE

**FRIDAY, July 12 10 a.m.**

We will sell by auction the George Merilatt Estate Farmland located 2 miles east of Ramona, on hard surface road. This sale will be held at the SW 1/4 of Section 5, Township 17, Range 4E. In case of rain sale will be held at the Ramona Grade School Gym.

**480**

**ACRES** ALL IN SECTION 5, TOWNSHIP 17 AND RANGE 4E  
Approximately 245 acres of cropland & approximately 235 acres pasture  
**LEGAL AND GENERAL DESCRIPTION**

**TRACT 1** — NW 1/4 of Section 5, Township 17, Range 4E. ASC reports this farm as having 77.3 acres of cropland, 30.2 acres wheat allotment, 25.0 acres feed grain allotment, 16.0 acres conserving base, remainder, app. 83.0 acres pasture.

**TRACT 2** — Southwest 1/4 of Section 5, Township 17, Range 4E, ASC reports this farm as having 34.0 acres of cropland, 13.3 acres wheat allotment, 11.0 acres feed-grain allotment, 7.0 acres conserving base, remainder, approx. 126 acres of pasture.

**TRACT 3** — Southeast 1/4 of Section 5, Township 17, Range 4E, ASC reports this farm as having 134.7 acres of cropland, 52.6 acres wheat allotment, 43.0 acres feed grain allotment, 27.0 acres conserving base, remainder, approximately 26.0 acres pasture.

**TERMS:** 15% down day of sale upon signing of contract. Balance within 30 days or when title can be furnished to purchaser.

**TOWN LOTS** — Tract 1 — Lot 5 & north 8 feet of Lot 6, Block 9, Union Town Company, Lost Springs  
Tract 2 — Lots 2, 3, 4, 5 & 6, Block 10, Union Town Company, Lost Springs, Ks.  
Quit Claim Deed to be furnished on town lots. No abstract or other evidence of title will be furnished.

## GEORGE MERILATT ESTATE

**TERMS:** Cash day of sale on town lots  
Neva Applegate & Lyall Shirk, Co-Executors  
Edwin G. Westerhaus, Marion, Kans., Atty. for co-executors  
Col. Carl Schnell, Auctioneer  
Ramona State Bank, Escrow Agent

### SALE INFORMATION

Buyer to receive merchantable or insurable title. Real estate will be sold subject to rights of tenant in possession, and subject to easements, oil and gas lease, and rights-of-way of record. 1968 crops to be retained by seller. Seller to pay 1968 tax. No survey will be made or furnished by seller and no particular acreage is guaranteed.

The three quarters will be sold separately first and the seller reserves the right to hold all bids. Then the 3 quarters will be sold all in one tract. If a higher bid is received by selling in one tract, the seller has the right to sell in this manner.

The cropland on this farm is rated very highly in producing. Cropland has been terraced and water ways built where needed. Also rated highly as grazing land, has water ponds on Tracts 1 and 2 and live water on Tracts 1 and 2. All fencing in good condition. You will find this farm one of the better farms in the northern part of Marion Co.

For information concerning this farm, please feel free to call or contact Col. Carl Schnell, Real Estate Broker and Auctioneer, Abilene, Kansas. Phone CO 3-1883. (Save this bill for your information).

## AUCTION SALE

**Sunday JUNE 23**

Starts 1 p.m.  
Real Estate Between 3:30 & 4 p.m.  
Lunch Served

We will hold a Real Estate and Machinery sale at our farm located from Randolph, Kans., North 6 on No. 177, East 2 1/2 on Riley Co. Rd. No. 897 OR from Waterville, Kansas South 13 on No. 177, East 2 1/2 on Riley Co. Rd. No. 897.

## Riley Co. Real Estate — 351 Acres

This tract of land lies from Randolph, Kans., north 6 miles on No. 177, east 2 1/2 miles on Riley Co. road No. 897.

Tract No. 1 & 2 will be sold separately, and then will be offered for sale as a unit. Whichever way brings the higher bid will determine the successful bidder. Tracts 1-2 join Tract 3 1/2 mile west.

## TRACT NO. 1 — 151 Acres

W 1/2 of SE 1/4 section 20 township 6 range 7 (less tr.) 71.26 acres and S 1/4 of SW 1/4 of section 20 township 6 range 7 80 acres. Pasture land, with pond and new well. 40 acres terraced and returned to pasture. This tract reaches Tuttle Creek Easement line. Ideal for summer home or relaxation spot, app. one mile from Swede Creek park area. Pasture was sprayed in 1966 & 67. Has new fence with steel post. Has not been pastured two seasons.

## TRACT NO. 2 — 40 Acres

NW 1/4 of NW 1/4 Section 29 township 6 range 7 — 40 acres. Extra good meadow.

## TRACT NO. 3 — 160 Acres

W 1/2 of E 1/2 section 30 township 6 range 7 — 160 acres. 50 acres cropland, alfalfa, wheat ground (plowed but not planted) and some extra good meadow, 22.3 wheat allotment for 68, 21 acres feed grain base, 6 acres conserving base. Has established waterways. Balance pasture, well and spring fed pond, part new fence with steel posts. Has not been pastured two seasons.

**TERMS:** The purchaser may buy this land on contract 25% down at 6 1/2% interest over a three year period. CASH TERMS: 25% down the day of the sale, balance in 30 days or when abstract is delivered. Transaction will be escrowed with buyer and seller paying half of the escrow cost. Seller pays all 1967 and prior taxes. Taxes will be prorated for 1968 based on 1967 taxes. All crops harvested prior to sale and possession date become the property of present tenants and owner. The seller and tenant retain the 1968 feed grain payment. All land sold subject to Zoning restriction, Easement of record and right of tenants in possession.

Real Estate sold by P. B. LINDSAY AGENCY, Manhattan, Kansas. For further information contact the P. B. Lindsay Agency, 104 North 4th St., Manhattan, Kansas, Ph. PR 8-3424 or ROBERT G. "BOB" WILSON, St. George, Kansas, Ph. 494-2552.

## BARBARA L. HANSON, Owner

## TRACTORS

1955 John Deere 60, power steering, starter, lights and rollomatic  
GP John Deere, like on Green Acres TV  
F-20, built-in road gear, one of the later models, extra good  
AC WD tractor

### HAY EQUIPMENT

214 WS JD baler wire tie  
NH 55 hay rake, good  
IHC high wheel side delivery rake, good  
John Deere 7" mower  
AC 80T mower, 7"  
F-20 mower  
2 4-wheel hay trailers on rubber  
2 hay sleds  
6 rolls 6500 baler wire

### MACHINERY

Van Brunt drill, 16 hole, 8" IHC wheel disk, 11-ft.  
John Deere power cylinder  
Three point hitch, John Deere  
Pull type bicycle cultivator  
Pull type monitor  
3 bottom 16" John Deere pull type plow  
2 2-bottom 14" IHC pull type plows  
Moline manure spreader, old but good  
One set packer wheels  
Fertilizer box attachment

### MISCELLANEOUS

160 gal. gas tank, fits in pickup; double action hand gas pump; one barrel pump; pump jack; almost new water tank, 7'x24"; McCulloch chainsaw;  
40 Moorman's Protein Blks; backrubber insect; 2-wheel trailer with box; wheel barrow; water hauling tank; 4 1/2 landing strips; 2 11x36 tractor tires, serviceable; gates and panels; assorted barrels;  
Hog netting; hail screen; rolls new barb wire; sickle grinder; several John Deere mower sickles; oil stove; 5 electric motors;  
Briggs & Stratton gas engine, 3 hp.; steel traps and Hid stretchers; heavy log chain; screens; doors; lot of 2x4; wire stretcher; rope blocks; gas cans; 5-gal. bucket; hand pump sprayer; several feet of belting; wheels; 16" tires; hand tire pumps; stack covers; pipe and fittings; hand tools;

tank, 7'x24"; McCulloch chainsaw;

40 Moorman's Protein Blks; backrubber insect; 2-wheel trailer with box; wheel barrow; water hauling tank; 4 1/2 landing strips; 2 11x36 tractor tires, serviceable; gates and panels; assorted barrels;  
Hog netting; hail screen; rolls new barb wire; sickle grinder; several John Deere mower sickles; oil stove; 5 electric motors;

Briggs & Stratton gas engine, 3 hp.; steel traps and Hid stretchers; heavy log chain; screens; doors; lot of 2x4; wire stretcher; rope blocks; gas cans; 5-gal. bucket; hand pump sprayer; several feet of belting; wheels; 16" tires; hand tire pumps; stack covers; pipe and fittings; hand tools;

TACK, Bridle & halter, one double tree and several single trees

JUNK, old wooden box drill, F-20 tractor, front and rear axels, scrap iron

HAY, Several hundred bales of Alfalfa 1967 and 68 cut

### TRUCKS

1964 Dodge D-100 1/2-ton pickup, big bed, 318 cu. in., V-8, 4-speed, radio

1963 IHC 1600, long wheel base, 304 V-8, 5-speed, 2 1/2 speed rear axle, radio, 2 gal. step tanks, air conditioner

## MELVIN & DONALD CARLSON, Machinery Owners

Auct: Robert G. "Bob" Wilson, St. George.

Clerk: Citizens State Bank, Manhattan.



## Railroads Shed No Tears Over Loss Of Passenger Trains

The railroad industry says the nation's passenger trains may soon join the stagecoach in oblivion — and it doesn't appear to be sorry.

The fault lies with the modern American traveler who has deserted the trains for planes and automobiles, says the Association of American Railroads in a pamphlet responding to complaints of late trains, poor service and ancient equipment.

While the industry didn't exactly say "good riddance," it was clear railroad officials are shedding few tears.

The pamphlet, entitled "The Case of the Vanishing Passenger Train," says railroads are losing money on passenger service that could be better spent in modernizing for an expected heavy increase in freight traffic.

The railroads, frequent target of complaints from the public and members of Congress whenever a passenger run is abolished, doesn't think any more money should be spent to try to save money-losing trains.

"There is nothing to gain — and much to lose — by continuing these runs with present equipment," the pamphlet says.

New high-speed trains being developed with the help of the Department of Transportation are described as "an expensive experiment" in which the industry apparently has little faith.

"American railroad officials

find it understandably difficult to buy the idea that there would be sufficient public support to warrant the expenditure of hundreds of millions of dollars for new equipment on the long-shot gamble that it would bring people flocking back to the rails," says the pamphlet.

## Western Ranges In Top Shape

Cattle are thriving on improved pasture in most areas of the West, the Agriculture department said.

Range conditions as of June 1 were fair to good over most of the 17 western states, the department said. Cool May temperatures slowed grass development in some areas, but ranges in the Southwest provided good

to excellent grazing.

Prospects for summer ranges were improved by the late May and early June rains in most regions.

Condition of range feed was reported at 82 per cent, which is 3 points above a month earlier.

Cattle and calf condition in the 17 states was reported

above average and the highest for June 1 since 1958. Higher conditions from a month earlier were reported in all states except Wyoming, Arizona and California.

The condition of range cattle in Texas was the highest for June 1 since 1941, the department said.

## AUCTION SALE

Wednesday, JUNE 26

Machinery Starts 1 p.m.

Real Estate at 2 p.m. Approx.

We will sell at Public Auction all of our real estate acreage of approximately 1352 acres of farm and pasture land at the ranch headquarters located three miles east of Manhattan, Kansas on K-18 Highway in various tracts as described.

### Real Estate — 1352 Acres of Riley County Land

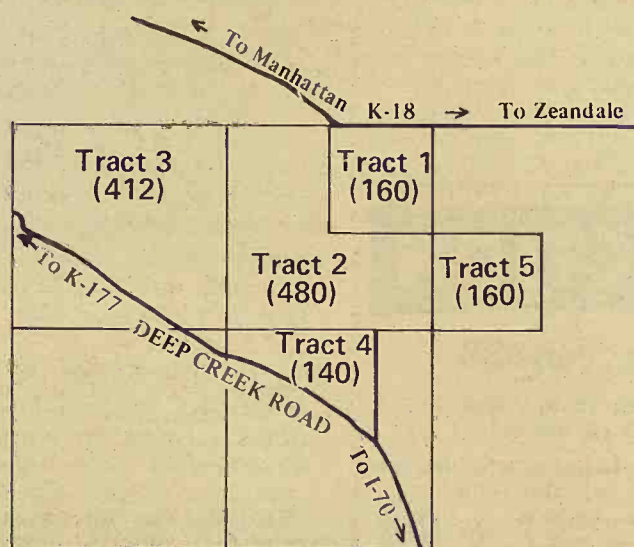

**GENERAL DESCRIPTION:** This tract of land lies just southeast of Manhattan, Kansas. All of the pasture land has been rested from one to two years and is in excellent condition. All tracts have excellent water either with good wells or large ponds or both. We will offer these various acreages as described separately with the auctioneer holding the bid on each high bidder of each tract and then he will offer the entire unit for sale and whichever brings the higher bid, it will be sold.

### Tract No. 1 — 160 Acres

The NE 1/4 of Section 27-10-8 consisting of 160 acres comprising about 90 acres of good bottom land with 27.6 acre wheat base with the balance in row crop and alfalfa with about 20 acres of meadow and balance pasture. Excellent improvements, consisting of a 3 bedroom modern home, large barn, hay barns, implement sheds, granaries, and other buildings. Has a large area with various corrals and pens making an ideal cattle feeding location.

### Tract No. 2 — 480 Acres

The NW 1/4 and South 1/2 of Section 27-10-8 consisting of 640 acres which is pasture land. Watered by ponds & springs.

### Tract No. 3 — 412 Acres

A tract of land and located in Section 27-19-8 consisting of approximately 412 acres of pasture land which is known as the Scott Pasture.

### LAZY-T RANCH

Ambrose, Hunter & Lundberg

Route 3, Manhattan, Kansas

### Tract No. 4 — 140 Acres

A tract of land located in Section 34-10-8 consisting of 140 acres of pasture land which joins the Deep Creek road to the North.

### Tract No. 5 — 160 Acres

The SW 1/4 of Section 26-10-8 consisting of 160 acres of pasture land and known as the McLaughlin pasture.

**TERMS:** The Purchaser will buy this land only under contract with 25% down on date of sale when possession will be given with payment of 25% per year over a three year period or the purchaser may pay in full anytime after the first year. The Seller will retain the 1968 wheat crop and will give possession of this acreage after harvest. Purchaser will pay the 1968 taxes.

For further information contact the **HAROLD CARLSON AGENCY**, 801 Poyntz Avenue, Manhattan, Kansas, Telephone PR 8-3083, or **LAWRENCE WELTER**, Auctioneer-Salesman, Route No. 5, Manhattan, Kansas, Telephone PR 8-3455.

### Machinery

1952 John Deere A tractor, rubber good  
1954 No. 66 New Holland baler  
John Deere 10-9 wheel disc  
IHC 4-section harrow with metal evenner  
S&H 90-bu. feed wagon  
John Deere No. 5 7-ft. mower  
IHC manure spreader on rubber  
3-4 wheel rubber tired hay trailers  
John Deere 2-16 tractor plow on rubber

John Deere 730 2-row lister  
John Deere AB 200 2-row cultivator  
Sinco sickle grinder, near new  
2 wood tank burners, tank heater  
3 large stock tanks  
1 lot barb wire  
1 lot steel posts  
1 roll hog wire  
1 lot 2-4-5 D brush spray  
IHC 16-8 wheat drill  
Bale elevator

## Bids July 27 For Courthouse

**WESTMORELAND** — Bids will be opened here July 27 on the sale of \$295,000 in bonds to finance construction of the controversial Pottawatomie County Courthouse and jail.

The county commission accepted the low bid of Ransom and Co. of Wichita last spring but sale was blocked by a suit filed by three county residents.

Judge A. B. Fletcher Jr., Junction City, judge pro tem, dismissed the suit last month.

The county's bond advisors said interest costs have risen since the March bond sale and estimated the delay will cost "at least \$10,000" extra.

County officials said building costs have risen about 6 per cent annually since a tax levy was adopted in 1960 to help finance the project.

Investment of the funds has produced 3 per cent interest.

The \$295,000 in bond proceeds will be added to a similar amount derived from the special tax levy.

## Cloud County Livestock Commission Co.

Concordia, Kansas

Sale Every Saturday

Increased receipts and very active bidding created a fast moving market. All classes of stock were fully steady to higher. Butchers were 50 cents higher than the previous week, light steer calves were fully \$1.00 higher, and feeder pigs were up \$2.00 on most bunches.

Closed for repairs June 22 and June 29.

### STOCKER AND FEEDER STEERS

1 whifac ..... 410 @ 32.00  
3 Holstein steers ..... 385 @ 31.25  
2 Whifac Blk Steers ..... 340 @ 31.25  
2 Black Steers ..... 1015 @ 25.00  
1 Black Steer ..... 775 @ 25.45  
2 Whifac Bulls ..... 300 @ 33.75  
3 Whifac steers ..... 475 @ 32.00  
2 Whifac Steers ..... 385 @ 33.75

### COWS

1 Whifac cow ..... 825 @ 19.10  
1 Whifac cow ..... 1035 @ 18.40  
1 Whifac Cow/Calf ..... @ 210.00 pr.

### BULLS

1 Whifac bull ..... 1120 @ 21.70  
1 Black bull ..... 1505 @ 22.60

### STOCKER & FEEDER HEIFERS

1 Whifac Heifer ..... 330 @ 27.75  
1 Whifac Heifer ..... 25.50  
1 Whifac Heifer ..... 500 @ 25.00  
2 Whifac Heifers ..... 895 @ 23.20  
2 Whifac Heifers ..... 530 @ 25.10

### HOGS

8 feeder pigs ..... @ 17.25 ea.  
7 feeder pigs ..... @ 16.75 ea.  
9 feeder pigs ..... @ 17.50 ea.  
24 feeder pigs ..... @ 14.50 ea.  
9 butchers ..... 208 @ 20.35  
4 butchers ..... 210 @ 20.35  
6 butchers ..... 212 @ 20.20  
8 butchers ..... 236 @ 20.20  
3 butchers ..... 213 @ 20.35  
4 sows ..... 345 @ 16.70  
1 york boar ..... 285 @ 13.30  
1 spotted boar ..... 350 @ 13.10  
1 ramp boar ..... 550 @ 12.40  
1 york boar ..... 245 @ 13.70



For Information or Estimates:  
GAIL GARTON, Concordia 243-1181

LEO RAUCH, Clay Center 632-3092  
Radio KNCK '1370' 6:45 T.T.S.

J.M. "MATT" DAVIS, Delphos 623-4543





## Planting Milo

"It's just right for planting milo," Harold Block of Bavaria, Saline county, said last week after one and a half inches of rain fell in his area.



**695 SALE**  
**6500 WIRE**  
**1050** per carton

**Satisfaction Guaranteed**



5th & Ash TA 7-4467

**SALINA, KS.**

## Auto Policies To Cover Risk Of Uninsured Driver

All companies writing automobile liability insurance in Kansas must offer uninsured motorist coverage in the policies effective July 1, a State Insurance Department official said.

Ron Todd, supervisor of the fire and casualty section of the insurance department, said this is the result of a law passed by the 1968 legislature.

He said the insured had the right to reject the coverage but must do so in writing. Otherwise the coverage will be added automatically to all policies that do not include this provision as the policies come up for renewal after July 1.

Todd said rates vary among insurance companies but the added coverage would cost about \$4 a year on the average.

## Ronald Rice Motors, Inc.

**CHEVROLET OLDSMOBILE CADILLAC**  
**North Kansas' Largest Volume Dealer**  
NW 2nd Phone CO 3-4000 ABILENE, KANS.

### FOR BIGGER & BETTER DEALS IN OUR MAY-JUNE VOLUME DRIVE

Rices are out to sell 100 or more new and used cars and trucks this month. Hurry in and let Rices salesmen show you the car or truck of your choice!

- 1967 **FORD XL convertible** ..... \$3295  
390 engine, low mileage, fully loaded, full power and factory air.
- 1967 **CAMARO 2 door hardtop** ..... \$2795  
V-8, 4-speed, radio, heater, red
- 1966 **CHEVROLET Super Sport Impala** ..... \$2295  
V-8, 2 dr., hardtop, radio, heater, 4 speed
- 1965 **FORD Custom, V8, 2 dr. sedan** ..... \$1395  
Radio, heater, automatic transmission, air conditioner.
- 1964 **CADILLAC Sedan DeVille, 4 dr. hardtop** ..... \$2595  
Radio, heater, automatic transmission, power steering and brakes. Electric seats, windows and cruise control, one owner.
- 1963 **FORD Country Sedan** ..... \$1295  
9 passenger wagon, radio, heater, automatic transmission, power steering and power brakes, air conditioner.

More People Buy The Chevy Brand  
That's Why This Is Chevy Land

Open Evenings Till 9 p.m.  
Sundays 1 to 5 p.m.

## G&G Calendar

June 21 — Real estate in Clay Center, Kans., the Frank Bishof estate. Auct Foster Kretz.

June 22 — Furniture sale in White City, Kans., Mrs. Fitzsimmons est., Mrs. Russell Sanford admin. Auct. H. M. Sharp.

June 22 — Real estate in Wamego. Robert Curtis. Lawrence Welter, auct.

June 22 — Quarter Horse Dispersal at St. Marys. Victor Zeckser. Bob Wilson, auct.

June 22 — Antique and old items, west edge of Council Grove, Kans., Charles Dike. Auct. Jim Kirkemide.

June 22 — Household, hospital and restaurant supplies, Salina Van and Storage, Inc., Salina, Kans. Auctioneers, Frank Harz and Bob Perry.

June 23 (Sun.) — Farmland and machinery north of Randolph, Kans., Hanson & Carlson. Auct Bob Wilson.

June 24 — Land sale and antiques in the National Guard

Armory, Concordia, Kans., Mrs. Rose Street. Auct Foster Kretz.

June 25 — Drive-in restaurant equipment in Junction City, Kansas. Auct. C. W. Crites.

June 25 — Household goods in Clay Center, Mrs. Emma Hilts. Night sale. Auct. Foster Kretz.

June 26 — Farmland, Lazy-T Ranch, Manhattan, Kans. Harold Carlson, realtor; Lawrence Welter, Auct.

June 27 — Farm sale northwest of Talmage, Kans., Fulton estate. Aucts Carl and Wm. Schnell.

June 29 — Household and antiques in Junction City, Kans., Hubert Welton estate. Auct. C. W. Crites.

July 6 — Farmland auction northeast of Haddam, Kans., estate of Lillian Throop. Auct J. T. Dickson, atty. for estate, F. R. Lobaugh, Washington.

July 8 — Farmland of the Mrs. Maude Ward estate northwest of Morrowville, Kans., Mrs. Eunice George, Admin., F. R. Lobaugh, attorney for the estate. J. T. Dickson, auct.

July 12 — Farmland auction southwest of Herington, Kans., George Merilatt estate. Co-executors Neva Applegate and Lyall Shirk. Auct. & real estate broker Carl Schnell.

July 13 — Household goods in Trenton, Kans., Casey Spaulding. Auctioneers, Frank Harz and Bob Perry.

June 18, 1968

July 22 — Farm sale southwest of Talmage, Kans., Ralph Marrs. Auct. Foster Kretz.

July 23 — 1000 acres of Saline and Ottawa County land. Sheriff's sale in partition, east door of Saline County Court House. Aucts. Frank Harz and Bob Perry.

Nov. 1 — Hammarlund & Sherrock annaul Angus sale in Marys, Kans.

Nov. 11 — 23rd annual Hereford production sale southwest of Haven, Kans., W. and Harold Tonn, Auct. Harold Tonn.

Nov. 19 — Annual production sale of registered Hereford Marysville, Kans. Elmer Peterson & Son.

Nov. 20 — Annual production sale of registered Hereford cattle, Elmer L. Johnson Sons, Smolan, Kans.

Nov. 23 — Kocher Hereford production sale, Onaga.

Oct. 31 — Angus production sale, Wymore, Nebr., Don "C" Angus Farm, Clement Jones.

Jan. 21, 1969 — Annual Hereford production sale, Sylvan Grove, Kans. Elmer Rebenstorf.



**GRANT POOLE**  
MANHATTAN, KANS.

Located 4 mi. south of I-70 intersection, 2 mi. west on Dowell Creek Rd. Ph. PR 8-1111

## AUCTION

Sat., June 22

Starts 12:30 Noon  
Lunch Served

We, the heirs of the Fulton Estate will sell the following listed items located 1/2 mile north of Talmage to Hiway 18, then 1 mile west on Hiway 18.

1960 Oliver Model 77 tractor with hyd., good tires & in good cond.  
No. 5 John Deere mower  
Farmhand 4-wheel flatbed trailer with sides  
Horn manure loader  
MM 4-sec. springtooth harrow, good  
JD Model L No. 51 manure spreader

2 wheel wide stock trailer, good  
Single disc  
Stock loading chute  
Endless 7x75 ft. belt, good  
Tractor supply spray pump, complete  
Old walking plow  
Approx. 50 ft. of old antique steel fence & 6 antique steel posts  
Small matching gate  
21 good steel matching posts  
Rolls of new barb wire  
Fence charger  
4x12' grain auger with motor  
Electric brooder, shop tools, garden tools, other misc. & some scrap iron

**HOUSEHOLD FURNITURE INCL. SOME ANTIQUES**  
Gibson 2 dr. 16' refrigerator, like new  
G.E. electric range  
Chrome dinette set with 4 chairs  
Maytag square tub conventional washer, good  
Double tub rinse tubs  
Westinghouse electric roaster, good  
Sunbeam Mixmaster, 10 speed, good  
2 pc. modern divan  
Duncan Phyfe drop leaf table, walnut, with 4 matching rose pattern chairs, needlepoint seats  
Zenith TV  
Small modern walnut buffet  
Antique walnut dropleaf table with small casters  
3 pc. waterfall bedroom set  
Singer portable electric sewing machine  
3 platform rockers  
Several oak dining room chairs  
Several small end tables  
Movable top ottoman; coffee table; 3 round bottom oak chairs; several table lamps; sunburst wall clock; 9x12 rug & pad, good; 2 sets TV trays with 4 trays each, with stands.  
4 large metal flower stands; large porch swing; 25 gal. crock & others; lots of good fruit jars; bedding & linens; dishes; cooking utensils and other items.

### Fulton Estate

Carl & Wm. Schnell, Aucts.  
Clair Snider, Clerk  
Talmage State Bank, Cashier

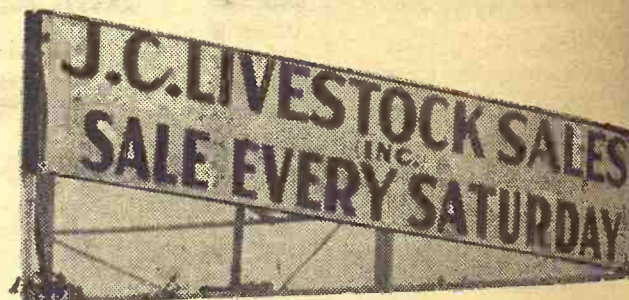

### HOGS START AT 11:00 A.M. CATTLE AT 1:00 P.M.

In spite of the rainy day last Saturday, we had an extremely good sale. All classes of cattle were sold on a good, active market. The hog market was probably the largest we have had.

Steer calves weighing 300 to 500 pounds sold from \$28.00 to \$33.00. Heifer calves weighing 300 to 500 pounds went through the ring at prices ranging from \$24.50 to \$27.10.

The cow market was extremely good, and active all the way through. Good cows brought \$18.25 to \$20.00, a few heiferettes went at \$20.00 to \$23.00, and the shellies brought \$16.50 to \$18.00.

A very good run of feeder cattle sold on an active market. Feeders weighing 650 to 850 pounds sold at \$26.50 to \$28.00.

Following is a sampling of the hog market.

HOGS				PIGS			
39 mixed hogs	217 @	20.65		1 white sow	425 @	16.50	
22 red hogs	226 @	20.45		7 hamp sows	430 @	16.50	
21 mixed hogs	240 @	20.45		4 white sows	433 @	16.00	
38 mixed hogs	216 @	20.45		1 hamp sow	660 @	14.00	
10 mixed hogs	214 @	20.40		1 hamp sow	510 @	15.50	
22 mixed hogs	217 @	20.40					
69 mixed hogs	216 @	20.35		We had a lot of good pigs that sold on a good active market.			
26 white hogs	210 @	20.30		Pigs weighing 55 pounds and up brought \$17.50 to \$20.50, 40 to 55 pound pigs sold at \$15.00 to \$17.00, and the smaller ones from \$12.00 to \$15.00.			
37 mixed hogs	220 @	20.35					
SOWS							
10 white sows	346 @	17.15					
1 hamp sow	360 @	17.00					

### LICENSED AND BONDED BARN PH. JUNCTION CITY CE 8-1471

If you have livestock to appraise, call:

**VERN LANGVARDT, Manager, 502 UPLAND**  
**HOWARD LANGVARDT, Auctioneer, 520 UPLAND**  
**HERB NEUMEYER, White City, Phone 349-2863**



# He Believes Minimum Tillage Way To Cut Corn Costs

By Gary J. Morehead

Minimum-tillage practices in the growing of corn and other farm crops have come about because the farmer is constantly looking for ways to improve his products and at the same time reduce his operating costs. This has become possible largely because of the adaptation of chemicals to farm use which enables a farmer to raise a weed free crop without repeated cultivation practices.

Wilfrid Johnson, a Riley County farmer, has employed a method of minimum-tillage for corn which at the same time makes flood irrigation possible before the corn seedlings emerge.

Johnson's system starts with minimum-tillage in the preparation of the seedbed. The crop residue from the previous season is chopped and mixed with the topsoil to a depth of six inches by a disking operation. At this time a dry starter fertilizer is broadcast on the field. Then anhydrous ammonia is applied by a knife-type applicator which at the same time serves to loosen the soil. Following this the ground is chiseled to a depth of nine or ten inches.

At planting time the ground is first blank listed in 40 inch

rows. This operation involves listing the soil deep enough to produce ridges upon which the seed is then planted. After the ridges have been established by the listing operation the corn is planted by a furrow opener with the disk openers removed. By this method the corn is placed on top of the ridges at a depth of about two inches. An insecticide is applied during the planting operation to reduce insect damage as the seed sprouts.

Thus this system of planting corn leaves the corn plant on top of the ridges with a furrow between each row. Johnson believes that this will be better than having the plant in the furrow for several reasons. First he feels that the seedlings will have a better chance of emerging through the soil without the danger of crusting because any heavy rains will run off into the furrows thus leaving the ridges to dry off without excessive packing. Second he feels that by having the seeds on top of the ridges this will enable him to flood irrigate the field to start the crop off in the absence of adequate moisture. The water can be channeled down the furrows, thus preventing erosion of the seed out of the ground.

"Another advantage to the system comes when you can irrigate the crop at any stage in its growing period, Johnson stated.

Johnson feels that the percentage of kernels planted to the number of stalks that survive will be higher because you eliminate any coverage of the small plants that occurs when the

crop is cultivated.

Immediately after planting Johnson applied a pre-emergence herbicide in broadcast manner. He feels that this application will prevent the growth of any weeds for the duration of the growing season. Broadcasting the field should prevent any weed growth in the field, thus eliminating the necessity of cultivating the crop.

If by chance weeds were to start to grow in the early summer Johnson feels it will be possible to cultivate the crop with a conventional cultivator. This process would then add soil to the ridges which would continue to allow for flood irrigation.

Minimum-tillage practices have become popular in recent years because of the increased savings in labor and machinery costs afforded to the producer. Johnson feels that this system of corn production can save as many as three cultivations which were previously required in the conventional method of planting corn in the furrow. This will amount to a savings of up to five dollars per acre.

Johnson also feels that the yields can be increased due to the elimination of weeds by the broadcast treatment method. This could add five to ten bushels to the yield per acre.

## 12-YEAR OLD BOY KILLED UNDER TRACTOR

WALDO — A 12-year old boy, Steven Zweifel, has been killed in a farm tractor accident. He was the son of Mr. and Mrs. Wayne Zweifel. The tractor flipped in sand, pinning the boy under it.

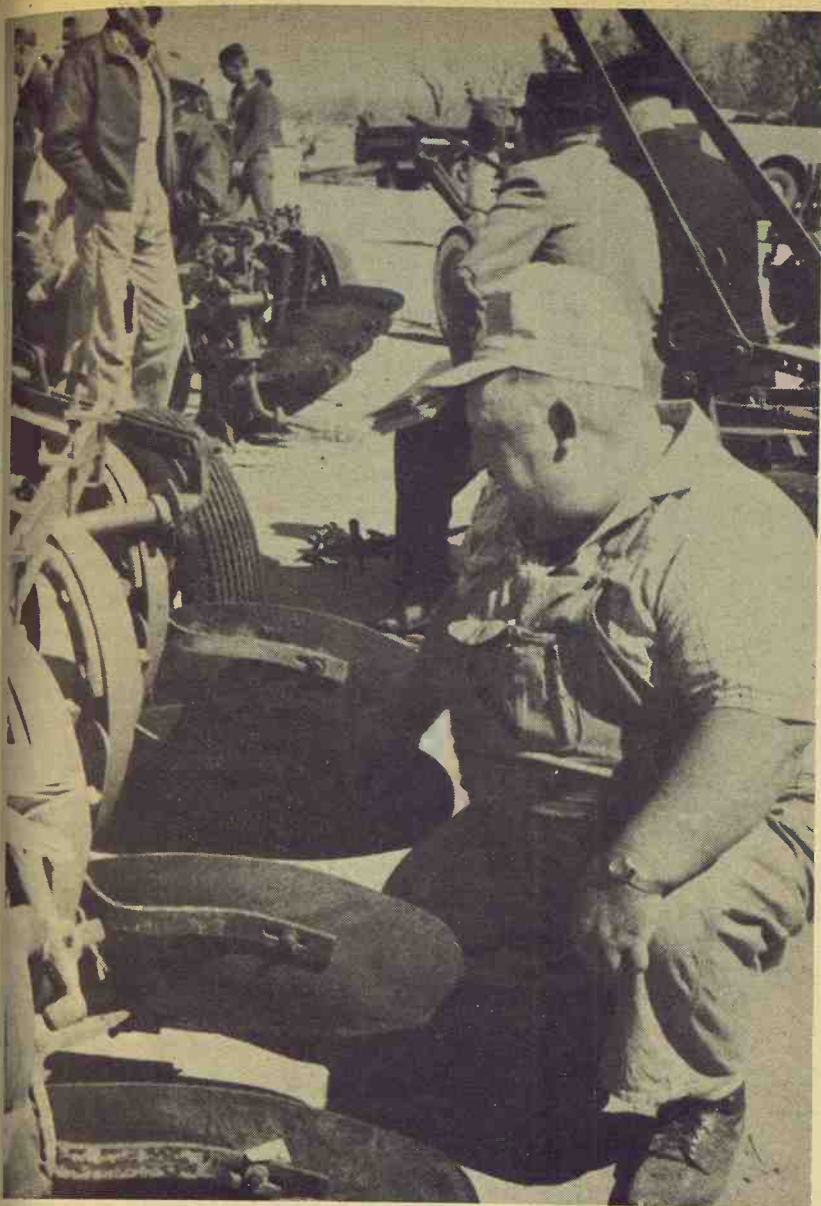

## Careful Inspection

Arnold Osthoff of Morganville was a careful inspector of a plow before it was sold at G&G area sale.

## Reynolds Sale Barn

ABILENE, KANS.

Selling Every  
**FRIDAY**

With the large crowd and over 700 cattle in the yard, the first night's sale of the season was very successful. Many out-of-state feeders and order buyers along with our regular feeders and stockmen paid strong to higher prices for all classes offered. The following is a sampling of the sales made:

### COWS

1 cow	-----1000 @	19.30
1 cow	-----1395 @	19.30
1 cow	-----1110 @	19.30
1 cow	-----1130 @	18.70
6 cows	-----1026 @	18.30
2 cows	-----1035 @	18.30
2 cows	-----935 @	18.20
2 cows	-----940 @	18.90
5 cows	-----954 @	17.75
3 cows	-----1097 @	17.45
2 cows	-----997 @	17.90
1 cow	-----1060 @	18.10
1 cow	-----1180 @	18.25
2 cows	-----970 @	17.80
7 canners	-----895 @	17.00
1 cow	-----1195 @	17.80
2 cows	-----1080 @	17.50
1 cow	-----1105 @	18.90
1 cow	-----1135 @	18.30
2 cows	-----945 @	19.00
7 cows	-----940 @	18.60
2 cows	-----920 @	17.30

### GRAIN FED CATTLE

8 black steers	-----832 @	26.80
1 whiface steer	-----1350 @	26.20
9 black steers	-----1018 @	26.00
1 charolais hfr	-----725 @	26.50
2 red heifers	-----697 @	24.30
1 blkwhif heifer	-----845 @	24.20

**YARDMEN ON DUTY 24 HOURS A DAY**

**CALL DUDE REYNOLDS COLLECT**

For information, requests for appraisals at no obligation, or inquiries regarding coming sales, call me at any time, day or night.

**CO 3-3394**

**DUDE REYNOLDS Abilene, Kans.**

Bring your cattle in at any time day or night; we'll handle them for you at your request.

### BULLS

1 bull	-----1460 @	22.60
1 bull	-----1270 @	22.25
1 bull	-----1110 @	21.00
1 bull	-----1190 @	22.00
1 bull	-----1160 @	23.60

1 blkwhif heifer	-----860 @	24.90
1 whiface heifer	-----795 @	25.30
2 heiferettes	-----892 @	22.90
2 whiface heifers	-----830 @	25.20

### STOCKER & FEEDER STEERS

4 holstein bulls	-----248 @	31.25
2 whiface steers	-----315 @	32.50
10 black steers	-----536 @	30.00
1 black steer	-----490 @	30.10
6 black steers	-----486 @	30.00
4 blk&bwhf steers	-----492 @	30.30
10 black steers	-----658 @	28.20
1 black steer	-----585 @	27.75
1 black steer	-----530 @	28.10
5 blkstagg steers	-----593 @	26.60
31 whiface steers	-----611 @	28.55
4 whiface steers	-----707 @	27.40
45 whiface steers	-----702 @	27.30
20 blk&bwhf steers	-----740 @	26.65
2 shthorn steers	-----457 @	28.10

### STOCKER & FEEDER HEIFERS

35 whiface heifers	-----526 @	26.60
5 black heifers	-----477 @	26.60
2 whiface heifers	-----395 @	26.70
6 black heifers	-----561 @	25.30
14 whiface heifers	-----555 @	26.10
27 blkwhif heifers	-----459 @	26.10
33 black heifers	-----545 @	25.50
43 blk&bwhf heifers	-----646 @	25.65
19 whiface heifers	-----661 @	25.70
5 whiface heifers	-----654 @	25.75
8 whiface heifers	-----636 @	25.40
4 black heifers	-----622 @	24.50
11 whiface heifers	-----720 @	25.30
19 whiface heifers	-----727 @	25.45
8 black heifers	-----560 @	25.60

## Sale Every Thursday

Hogs 11:30 a.m.  
Cattle 1 p.m.

We will have one mare sale June 20th before we close for The Harvest. The following is a listing of some of our consignments for our sale Thursday.

### FAT CATTLE & FEEDERS

1 whiface steer	-----510 @	28.80
1 whiface steer	-----610 @	28.00
1 whiface heifer	-----530 @	26.05
11 whiface steers	-----886 @	25.85
3 whiface heifers	-----832 @	24.70
2 whiface bull calves	-----573 @	23.80
2 holstein steers	-----653 @	22.90

### COWS

1 red cow	-----785 @	22.10
1 holstein cow	-----1250 @	20.20
2 holsetin cows	-----1345 @	20.00
1 black cow	-----1185 @	19.40
1 spotted cow	-----980 @	18.60
1 holstein heifer	-----@	285.00
1 red cow & bull calf	-----@	231.00

### BULLS

1 whiface bull	-----1350 @	23.60
1 whiface bull	-----1530 @	23.00
1 black bull	-----1130 @	22.90

### BULLS & STEER CALVES

1 blkwhif bull calf	-----220 @	34.00
1 whiface bull calf	-----270 @	32.00
1 whiface bull calf	-----415 @	30.80
6 shthorn steers	-----403 @	28.80
1 whiface steer	-----465 @	28.00
1 whiface steer	-----410 @	27.20
1 whiface bull calf	-----415 @	26.80
1 blkwhif steer	-----470 @	26.80
3 blkwhif steers	-----410 @	25.65
1 red steer	-----445 @	25.60

### HEIFER CALVES

1 blkwhif heifer	-----220 @	30.50
1 blkwhif heifer	-----330 @	26.60
3 whiface heifers	-----497 @	26.05
2 blkwhif heifers	-----380 @	26.00
6 shthorn heifers	-----436 @	25.90
1 whiface heifer	-----370 @	25.50
2 whiface heifers	-----445 @	24.90
1 whiface heifer	-----320 @	24.80
4 whiface heifers	-----418 @	24.25

### HOGS & PIGS

20 hamp fats	-----220 @	20.55
8 hamp fats	-----214 @	20.20
60 white fats	-----242 @	19.55
23 white fats	-----257 @	19.25
1 red sow	-----310 @	16.10
1 hamp sow	-----415 @	15.19
7 mixed sows	-----456 @	14.60
1 hamp boar	-----185 @	19.00
1 red boar	-----420 @	14.00
1 hamp boar	-----630 @	13.70
1 white feeder	-----110 @	22.00
2 hamp feeders	-----173 @	20.40
2 mixed feeders	-----165 @	19.10
38 white pigs	-----@	19.00
20 hamp pigs	-----@	17.75
16 mixed pigs	-----@	16.75
8 white pigs	-----@	15.25
30 mixed pigs	-----@	13.75
11 white pigs	-----@	12.50
13 mixed pigs	-----@	10.50

### RALEIGH BREEDING, MANAGER

barn 562-3671; home 562-3547

Auctioneer: Larry Lagasse,  
Ph. Concordia, Kans. CH 3-1714

*Marysville*

**LIVESTOCK & COMMISSION CO.**  
**MARYSVILLE, KANSAS**



# Sell At St. Marys

## Sell Or Buy Cattle & Hogs. By Auction Tuesdays

We had a good run of cattle for this time of year, and a large run of feeder pigs. All classes of stockers and feeders were selling steady. Killing cows and bulls were steady. We will have a sale June 18 and then be closed June 25 and July 2 to rebuild the loading docks. The following is a partial list of the sales made on June 11.

### STOCKER & FEEDER STEERS

1 blkwhif steer	585 @	29.30
12 blkwhif steers	562 @	29.25
1 whiface steer	590 @	28.60
3 blk&blkwf steers	611 @	28.60
3 blkwhif steers	648 @	28.50
1 black steer	565 @	28.10
1 whiface steer	610 @	28.10
14 mixed steers	640 @	27.75
12 mixed steers	635 @	27.25
1 whiface steer	730 @	27.10
1 whiface steer	715 @	27.00
2 whiface bulls	577 @	26.70
46 mixed steers	690 @	26.70
42 mixed steers	691 @	26.70
1 whiface bull	565 @	26.60
41 mixed steers	777 @	26.10
2 whiface steers	580 @	26.00
12 whiface steers	842 @	25.95
1 whiface bri steer	582 @	25.80
1 whiface steer	680 @	25.50
1 black steer	610 @	25.20
1 whiface bull	585 @	25.10
1 whiface steer	775 @	25.10
1 whiface steer	1005 @	25.10
1 blkwhif bull	630 @	25.10
2 mixed steers	665 @	24.10
2 mixed steers	612 @	24.10
1 black steer	800 @	23.60

### STEER CALVES

3 black str clvs	340 @	31.30
1 whiface str clf	475 @	30.65
3 mixed str clvs	425 @	30.65
1 whiface str clf	375 @	30.40

1 whiface str clf	430 @	30.30
1 black str clf	470 @	30.00
2 blkwhif str clvs	427 @	29.50
3 blk & blkwf str clvs	520 @	28.90
1 whiface str clf	335 @	28.70
2 blkwhif str clvs	512 @	28.50
3 blkwhif str clvs	416 @	28.50
2 holl steer clvs	255 @	28.20
1 black steer calf	490 @	28.20
1 red steer calf	445 @	28.10
1 hol steer calf	230 @	27.75
1 rn whif bull calf	400 @	27.60
1 whiface steer calf	520 @	27.50
1 blkwhif steer calf	410 @	26.00
1 red bull	535 @	25.30
1 hol steer calf	445 @	25.20
1 blkwhif steer calf	520 @	25.10
1 black steer calf	545 @	25.00
1 hol steer calf	495 @	24.00
1 br sw steer calf	210 @	22.50

### STOCKER & FEEDER HEIFERS

1 black heifer	570 @	25.60
27 whiface heifers	714 @	25.10
1 black heifer	600 @	25.10
1 blkwhif heifer	610 @	24.60
2 whiface heifers	567 @	24.60
1 black heifer	820 @	24.10
1 whiface heifer	665 @	23.60
1 black heifer	650 @	23.50
1 blkwhif heifer	570 @	23.10
1 red heifer	915 @	23.00
1 black heifer	650 @	22.25
1 blkwhif heifer	505 @	25.50
1 whiface heifer	465 @	25.10
2 blk & blkwf heifers	515 @	25.00

### FOR INFORMATION OR ESTIMATES:

REZAC BARN	St. Marys 437-2999
DELAINE REZAC	St. Marys 437-6266
ELMER IMTHURN	Maple Hill MI 3-2440
PAUL KRAMER	St. Marys 437-2993

Auctioneers: Lawrence Welter, Gene Toby & Dennis Rezac

7 whiface heifers	756 @	22.10
1 whiface heifer	755 @	21.50
2 blkwhif heifers	752 @	21.40
1 whiface heifer	810 @	21.30
1 black heifer	610 @	21.25
1 whiface heifer	610 @	21.25
1 whiface heifer	610 @	21.00
1 black heifer	690 @	20.50
1 red heifer	735 @	20.10

### HEIFER CALVES

2 char heifers	435 @	26.50
2 blkwhif heifers	377 @	26.50
1 blkwhif heifer	385 @	26.20
1 char heifer	540 @	25.90
2 char heifers	520 @	25.90
3 blk & blkwf heifers	501 @	25.80
4 mixed heifers	545 @	25.70
2 whiface heifers	425 @	25.60
1 blkwhif heifers	540 @	21.90

### COWS

1 whif hfret cow	920 @	21.20
1 black heifer cow	820 @	21.00
1 black hfret cow	880 @	20.90
2 char cows	915 @	20.30
1 whiface cow	985 @	20.20
1 holst cow	1215 @	20.00
1 blkwhif cow	920 @	19.80
1 whiface cow	810 @	19.40
1 whiface cow	1325 @	19.25
1 black cow	1245 @	19.25
1 black cow	960 @	19.10
1 blkwhif cow	1130 @	19.00
1 holstein cow	1235 @	19.00
1 whiface cow	995 @	18.90
1 char cow	845 @	18.70

1 whiface cow	980 @	18.60
1 whiface cow	1155 @	18.40
1 whiface cow	1285 @	18.40
3 mixed cows	886 @	18.30
1 ger cow	1180 @	18.30
1 holstein cow	1130 @	18.30
1 black cow	1000 @	18.30
1 blkwhif cow	1115 @	18.30
1 whiface cow	835 @	18.30
1 whiface cow	950 @	18.20
1 whiface cow	710 @	18.10
1 whiface hn cow	980 @	18.10
1 whiface cow	780 @	18.10
1 roan cow	805 @	17.70
1 black cow	790 @	16.30
1 whif cow & calf		230.00
2 blkwf cows&chaf cf		220.00
1 blkwhif cow & cf		210.00
1 blkwhif cow & cf		182.00

### BULLS

1 black bull	1470 @	23.30
1 holstein bull	2140 @	23.30
1 whiface bull	1235 @	23.30
1 whiface bull	1210 @	22.40

### FEEDER PIGS

28 mixed butcher hogs	334 @	20.10
11 white butcher hogs	193 @	20.10
7 mixed butcher hogs	212 @	20.10
3 red butcher hogs	266 @	19.30
1 hamp sow	450 @	15.00
3 hamp sows	541 @	14.00
23 mixed pigs		18.00
20 mixed pigs		17.70
40 red pigs		16.00
40 white pigs		16.00
48 white pigs		16.00
25 hamp pigs		15.00
50 white pigs		15.00
25 mixed pigs		14.00
14 mixed pigs		10.00

## Rezac

LIVESTOCK COMMISSION COMPANY

St. Marys Kansas

CERTIFIED MARKET



### Raising The Ring

The remodeled ring under construction. We have completed the raising of the sale ring to bring livestock closer to eye-level.

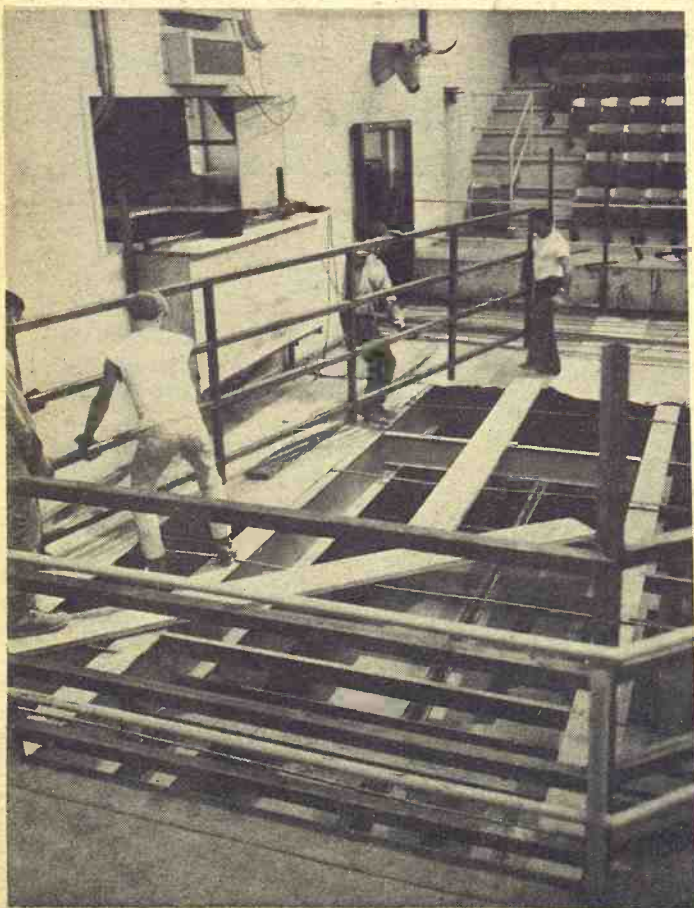

Central Kansas Most Modern Livestock Auction... West Side Of Salina

### TWO SALES EVERY WEEK

#### MONDAY

#### Hogs & Cattle

Hogs sell at 11:00 a.m. followed by our regular cattle sale as they are unloaded.

#### THURSDAY

#### Cattle Only

Selling starts at 11:00 a.m. Cattle will sell in the order they are consigned on the books.

NO MORE THURSDAY SALES UNTIL AFTER HARVEST

Consign both cattle & hogs  
for our Monday sale



### FOR INFORMATION OR ESTIMATES:

LAURENCE CLEMENCE	Abilene	Phone CO 3-3091
MERRILL CHRISTIANSEN	Durham	Phone 732-3371
BOB MUIR	Salina	Phone TA 3-2963

MARKET REPORTS  
Radio Station KSAL, Salina  
6:45 a.m. Every  
Monday, Wednesday & Friday  
KFRM  
6:55 a.m. Mon. through Fri.

Farmers & Ranchers  
LIVESTOCK COMMISSION CO.



West on old US 40  
Barn Phone  
913 TA 5-0211 SALINA, KS  
AUCTIONEERS:  
Dean Moore, Lee Remy, Roger Johnson  
Licensed