

and finishing pigs,
pig, and disease control
are included on the af-
agenda.



The wide-awake
makes it all so easy.

UNION STATE BANK

CLAY CENTER, KANSAS

MOTOR BANK
MAIN BANK

Real Estate Auction

SALE Saturday, October

Starts—10:30 A.M.

ear old home with 0.89 acres. Located from West
ay 177 to Skate Plaza, then West 1/4 mile to 1st

PTION: A tract of land in the east half (1/2) of
wnship ten (10) south, range eight (8), east of
ounty Kansas. Four year old, 26x50, 6 room home.
The home consists of 3 bedrooms, living room,
and bath on the main floor. Home has a
nt, water heater, natural gas, well and septic
d garage.

: 20 percent down day of sale, and signing of
n delivery of merchantable title.

SSION: 30 days, or on approval of abstract.

: To be prorated as of date of possession, based
1971 taxes are \$369.60.

CTION: Wednesday, October 18, from 5 to 7:30 P.M.
22, from 2 to 5 P.M. Or contact auctioneers.

ements made day of sale shall take precedence
l.

ponsible for accidents.

on W. & Marjorie L. H

Real Estate Brokers and Auctioneers

son

ge, Kansas

-494-2552

anhattan, Enterprise 20029

Manhattan

ry

2 wf cows

4 blk cows

1 blk cow

1 bwf cow

1 wf cow

1 holst cow

1 blk cow

1 bwf cow

1 char cow

5 blk cows

1 char cow

1 wf cow

1 wf cow

1 wf cow

1 rn cow

1 rn cow

4 wf cows

3 blk cows

1 holst cow

1 holst cow

2 char cows

1 brocf cow

2 blk cows

1 wf cow

8 wf cows

1 wf cow

1 bwf cow

1 wf cow

1 wf cow

1 bwf cow

1 blk cow

2 blk cows

1 bl rn cow

1 holst cow

1 wf cow

1 char cow

1 jer cow

1290 @ 30.30

1120 @ 30.30

902 @ 30.00

1020 @ 29.30

STOCK COMMISS

COMPANY

St. M

CERTIFIED

REZAC



GRASS

& GRAIN

18th Year No. 34

October 24, 1972

Chilly Weather, Rain

Slows G&G Area Harvest

With the first frost of the season recorded and rain moving through the Grass & Grain area late last week, corn and milo harvest was slowed to a standstill.

For Bill Stevens, St. Marys, "Harvest has hardly started." Clad in coveralls, Stevens figured he had around 400 acres of corn to cut. "The thing that slowed me down this year was getting the wheat planted." He sowed about 300 acres.

This corn was testing around 15.5 per cent moisture and Stevens estimated the yield on this field would be about 150 bushels per acre. Stevens has the help of his son, Gary, and Clayton Seyfert, St. Marys, on this harvest. If weather permits, some of this corn will wind up in a few of the 1,000 feeder pigs he handles each year.



Kansas Laying Groundwork For Water Pricing

Kansas is working to establish a pricing plan for water purchased from reservoirs by municipalities and industry.

Progress reports were presented at the Arkansas-White-Red Basins Inter-Agency Committee meeting in Wichita. Officials from federal and state agencies concerned with development of water and related land resources in Kansas, Oklahoma, Colorado, Arkansas, Missouri, Texas, New Mexico and Louisiana are attending the conference.

Keith S. Krause, executive director of Kansas Water Resource Board, said in an interview the 1958 Water Supply Act made it possible to incorporate in reservoirs water for future use by municipalities and industry.

In 1961 the legislature told the

Corps of Engineers there would be a need for such water in five reservoirs — Milford, John Redmond, Perry, Council Grove and Elk City — and that it would be paid for, Krause said.

Otherwise, he said, as flood control projects they would have been dry, "except when the floods came."

The Kansas official said the water resources board has the authority to contract and sell water to municipalities and industry and is in the process of developing a pricing plan. He added the board will make a recommendation to the Legislature for its consideration next session.

Forrest Nelson, executive director of Oklahoma Water Resources Board, said water and related land resources are being inventoried to learn where the water surplus is and where the need for water is.

Reservoirs in the eastern part of the state, where the surplus water is, and an open ditch canal with pumping stations on it to move the water to west and west central parts of the state — where the need is — are being considered in the water resource plan for the next 50 years.

Nelson said he believes the water would be cheap enough for municipalities and utilities to purchase, but thought it would be too

expensive for irrigators. Because a whole community benefits when productivity is increased, he said, the board may recommend the water for irrigation purposes subsidized.

The next step will be to decide where reservoirs are needed, location of the canal and construction priorities, Nelson said. The plan is to be completed and recommendations ready in two years.

Kansas Apple Production Drops

The Kansas apple crop this year, in common with that over all the United States, is down. The latest estimate of the crop made Oct. 1 by the Kansas Crop Reporting Service, was a production of 9 million pounds.

Production last year was 15 million pounds. Late freezes in Sedgwick and Reno counties and a continued decline of orchard acreages in Doniphan County are blamed for this year's drop in apple production.

Leading varieties of apples produced in Kansas are Jonathan, Red and Golden Delicious and Winesap.

The price this year is better than in the past two years, top quality fruit bringing \$4 per bushel. Most of the production is sold through cooperatives and brokers. Last year the state's apple crop was valued at \$675,000.

Kansas-grown apples are well accepted by the market and can compete quality-wise with any. However, low prices are forcing a growing number of orchards out of existence in northeastern Kansas.

Robert Boeh, a Wathena grower, sees little chance of a comeback for orchards that are being converted into grain farms. Apple-growing is a long-range business, he points out. It is 10 years from the time it is planted until an apple tree begins producing. Then, properly cared for, it will produce for 30 years.

National Apple Week has been designated for the period from Oct. 26 through Nov. 4.

Salina Man Heads State Ag Engineers

Bernard T. Pierce, an engineer with the USDA Soil Conservation Service, Salina, has been elected president of the Kansas Section, American Society of Agricultural Engineers, for 1972 - 1973.

Pierce, who resides at 2186 Kensington Road, Salina, succeeds Perry M. Roberson, as president. Roberson is product manager at

October 24, 1972
Hesston Corporation, Hesston, Kan.
Other new officers are Dr. Chung, associate professor of agricultural engineering, State University, chairman; Rodney S. Horn, product engineer, Hesston Corporation, chairman; Joe D. Corporation, secretary. Elections took place at the state section meeting in Manhattan.



The Home Of Pumps & Plumbing

OVER 3000 PUMPS PUMPING
23 Years With REDA Submersible Pumps
FARM • HOME • MUNICIPAL • INDUSTRIAL

We Sold The First Submersible Pump Near You

BURKS — SHALLOW WELL — DEEP WELL
CENTRIFUGAL — SELF PRIMING — BOOSTER —
BOILER PUMPS — MULTI-STAGE HIGH PRESSURE

GORMAN RUPP PUMPS
IRRIGATION PUMPS — LIQUID MANURE
CONTRACTORS — POWER TAKE-OFF PUMPS
SUMP PUMPS — SEWERAGE PUMPS
LITTLE GIANT FOR SMALL APPLICATIONS
REPAIRS FOR MOST PUMPS

We trade Pump Jacks — Electric or Gas — Hand Pumps
Pitcher Pumps — Pressure Tanks — Chemical Feeds — Chlorine
and Water Softeners.

RHEEM WATER HEATERS — ELECTRIC MOTORS
A Complete Shop For Rebuilding Motors and Pumps
For Sales And Service

Ask Us For The Name Of Your Nearest Authorized Hoerman

HOERMAN SUPPLY COMPANY

Manhattan, Kansas Phone 913-776-9253
Warehouse In Zeandale, 8 Miles East
Of Manhattan On K-18 Highway

NEW HOLLAND Offers Fast Unloading... Long Reach! In a Complete Line of GRINDER-MIXERS!

Get The
Job Done Fast

New Holland grinder-mixers cut unloading time to the bone... a big advantage in bad weather! Choose either 13-, 17- or 20-foot fold-back unloading auger. Model 352 and 354 equipped with 16" mill. Model 357 has 21" mill.

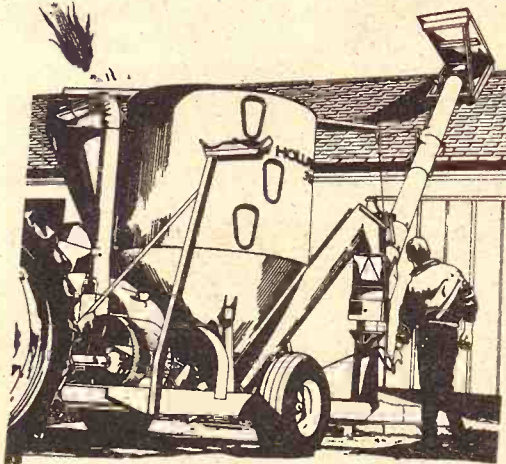

MODELS
357/354/352

For Complete Unloading Convenience,
You Can Choose The Unloading Auger
That Best Fits Your Operation!

NEW HOLLAND

HERINGTON
Lockard Implement Co.
913/258-3511

BELOIT
Moritz Implement Co.
913/738-3541

ABILENE
Wright Implement Co.
913/263-2061

CONCORDIA
Gould Implement Co., Inc.
913/243-2609

CLAY CENTER
Porter Equipment Co.
913/632-5202

TOPEKA
Henry Sales & Service
913/354-7641

MANHATTAN
Burns-Salisbury, Inc.
913/778-5731

MARION
Lynn's Truck & Tractor Co.
316/382-2188

EUREKA
Truskett Equipment Co. 316/583-6379

LANDOLL Chisel Plows

With The Strength To Match Modern Tractor Power

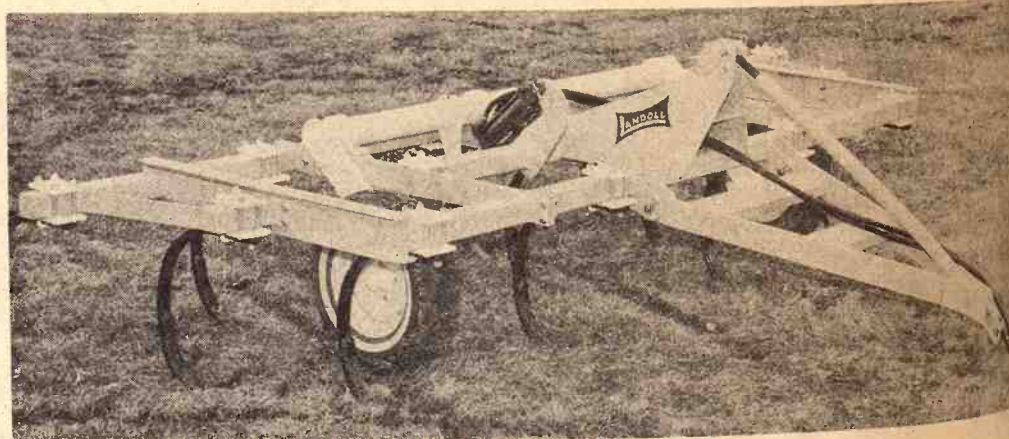

A size for any tractor 7', 9', 11', 15' and 17' cut. Can be expanded or reduced in size as required. Does not become obsolete.

1" and 1 1/4" shanks available in lengths of 26" and 32". Teeth mount to 3/4" square tubing drawbars with full 1/4" walls.

Has tough "never bend - never twist - never break" frame. Extra heavy "full shroud" 3 pt. hitch also utilized in pull type.

Gauge wheels adjustable for desired ground clearance. Built to dig-in.

A pull hitch attachment to convert 3 pt. to pull type is available.

Many Other Advanced Features Make Landoll The Best Buy

DISTRIBUTED BY KLUGHARTT-THORNHILL MACHINERY CO.,
1205 Woodswether Road, KANSAS CITY, MO. 64105
AUTHORIZED DEALERS:

AULD CHEVROLET — Wakefield
DON BISPING — Linn
PIONEER SERVICE & SALES — Herington
C & W FARM SUPPLY — Courtland
G & W TRACTOR & TIRE — Chanute
A. B. CALDWELL — Burlington
ONAGA TRUCK & TRACTOR — Onaga
FT. SCOTT TRUCK & TRACTOR — Fort Scott
WAMEGO TRUCK & TRACTOR — Wamego

HANOVER IMPLEMENT CO. — Hanover
EBERWEIN GARAGE — Alma
KENDALL GARAGE & IMPL. — Leonard
FARMERS UNION HDWE & IMPL. — St. Louis
W W SMITH & SONS — Clay Center
HOLT FARM SUPPLY — Manhattan
MACHA-REVERE — Council Grove
BRUNA IMPLEMENT — Marysville
WATERVILLE MOTORS — Waterville

Landoll is manufactured in Marysville, Kansas



Sedlace HAR

OPEN EV

BIGGEST FRE VALUE

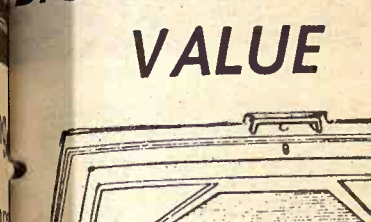

- Built-in Safety Signal Light
- Counter Balance Lid
- High Density Insulation
- Adjustable Thermostat Control
- Heavy Duty Compressor
- Baked Enamel Finish Inside
- Static Condenser (No Fan)

Maximum Food Protection
Trouble-Free Sealed Power Unit

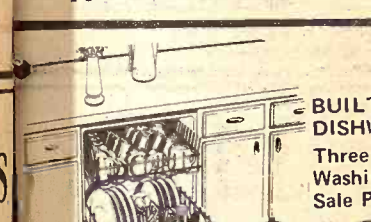

Three Wash Sale Price \$16



SALE PRICE \$499

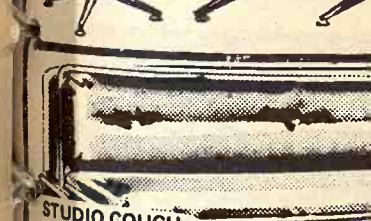

Free Delivery Within 200 Miles EASY CREDIT

Phone 337-2345

ina Man Heads ate Ag Engineers

Edward T. Pierce, an engineer with the USDA Soil Conservation Service, Salina, has been elected president of the Kansas Section, American Society of Agricultural Engineers, for 1972 - 1973. Pierce, who resides at 2186 Washington Road, Salina, succeeds M. Roberson, as president. Roberson is product manager at Manhattan.

HOERMAN SUPPLY CO.



The Home Of Pumps & More

OVER 3000 PUMPS PUMPED IN 3 Years With REDA Submersible Pumps • FARM • HOME • MUNICIPAL • We Sold The First Submersible Pump Near You

BURKS — SHALLOW WELL — DEEP CENTRIFUGAL — SELF PRIMING — BOILER PUMPS — MULTI-STAGE HIGH HEAD

GORMAN RUPP PUMPS

IRRIGATION PUMPS — LIQUID MAN CONTRACTORS — POWER TAKE-OFF

SUMP PUMPS — SEWERAGE PUMPS

LITTLE GIANT FOR SMALL APPLICATIONS

REPAIRS FOR MOST PUMPS

Trade Pump Jacks — Electric or Gas — Other Pumps — Pressure Tanks — Chemical Feed Water Softeners.

RHEEM WATER HEATERS — ELECTRIC

A Complete Shop For Rebuilding Motors For Sales And Service

Us For The Name Of Your Nearest Authorized

HOERMAN SUPPLY COMPANY
Manhattan, Kansas
Warehouse In Zeandale, 8 Miles East Of Manhattan On K-18 Highway

Chisel Planer

h To Match Modern Tractor

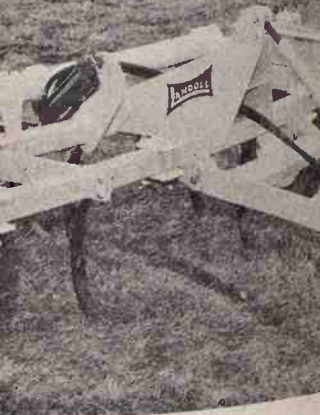

5' and 17' cut. Can be expanded or reduced to lengths of 26" and 32". Teeth mount to 3/8" steel - never break" frame. Extra heavy "full depth" ground clearance. Built to dig-in. 3 pt. to pull type is available.

Features Make Landoll The

GHARTT-THORNHILL MACHINERY CO., 1001 W. 10th St., Kansas City, Mo. 64105
AUTHORIZED DEALERS:

HANOVER IMPLEMENT CO.
Eberwein Garage & Machine Shop
Kendall Garage & Machine Shop
Farmers Union Home & Hardware
W.W. Smith & Sons - Clay Center
Holt Farm Supply - Clay Center
Macha-Revere - Clay Center
Bruna Implement - Clay Center
Waterville Motors - Clay Center

Manufactured in Marysville, Kansas

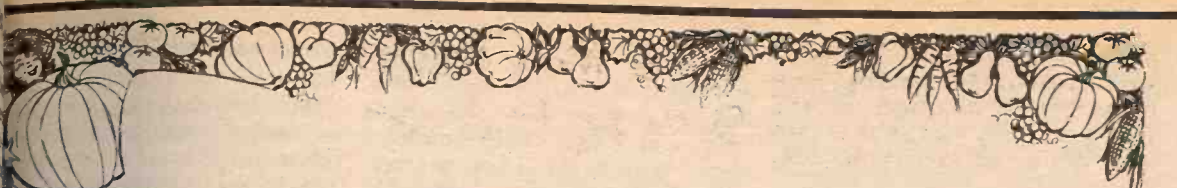

Sedlacek's 82nd Anniversary HARVEST SALE

OPEN EVERY NIGHT — SALE ENDS 9 PM OCT. 28

BIGGEST FREEZER VALUE



• Built-in Safety Signal Light
• Counter Balance Lid
• High Density Insulation
• Adjustable Thermostat Control
• Heavy Duty Compressor
• Baked Enamel Finish Inner Liner
• Static Condenser (No Fan Required)

Maximum Food Protection
Trouble-Free Sealed Power Unit.

Deluxe Home Freezer
\$129⁹⁵ W/T



BUILT-IN GE DISHWASHER
Three Level Washing Action
Sale Price
\$169⁹⁵



pedestal Base Dinette Set, with four swivel chairs. Decorator designed for a dramatic setting
\$99⁹⁵



STUDIO COUCH
Vinyl Covered Sofa
SALE PRICE
\$49⁹⁵



GENERAL ELECTRIC
Thin Line Refrigerator Freezer holds over 18 lbs. 5 removable shelves. Adjustable temperature control.
\$129⁹⁵ W/T

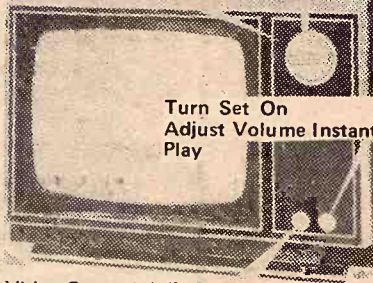

Admiral New 1973 Portable Television
UHF Operation VHF Channel Selector
Turn Set On Adjust Volume Instant Play
\$59⁹⁵



Nylon Carpet
Needs No Pad Rubber Back
\$4⁵⁰ Sq. Yd.



5-PIECE DINETTE SET
• No-Mar Plastic Top
• 4 Padded Chairs
• Bronzefone Finish
\$49⁹⁵



BOSTON ROCKER
Highback, Sturdy Constructed
\$16⁹⁵

Exclusive Double Stretch Hose
Telescoping Extension Wand
• Combination Rug and Floor Nozzle
• Upholstery Brush
• Crevice Tool
• Dusting Brush
Model 858
\$25⁹⁵

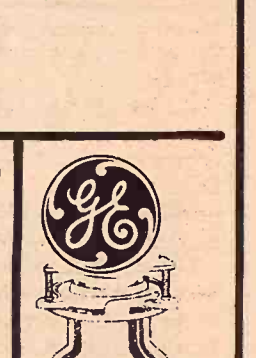

THE NEW HOOVER DELUXE DIAL-A-MATIC
Triple Action Cleaning 2 cleaners in one Model 1149
\$69⁹⁵



GENERAL ELECTRIC
GARBAGE DISPOSAL
Fully Guaranteed
MODEL No. FC015
\$29⁹⁵



SEALY Full Size Innerspring Mattress Sealy Sterling
\$26⁹⁵



Indoor/Outdoor Carpet While it lasts
\$1⁶⁹ Sq. Yd.

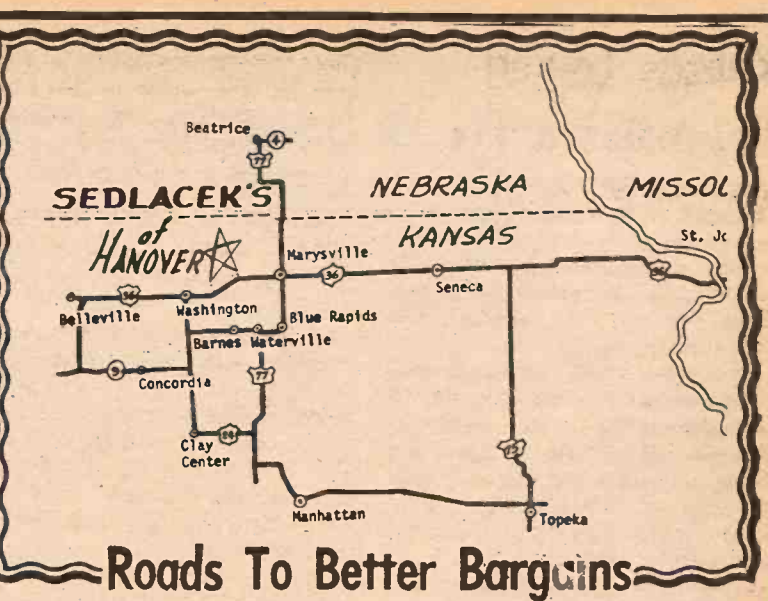

Roads To Better Bargains

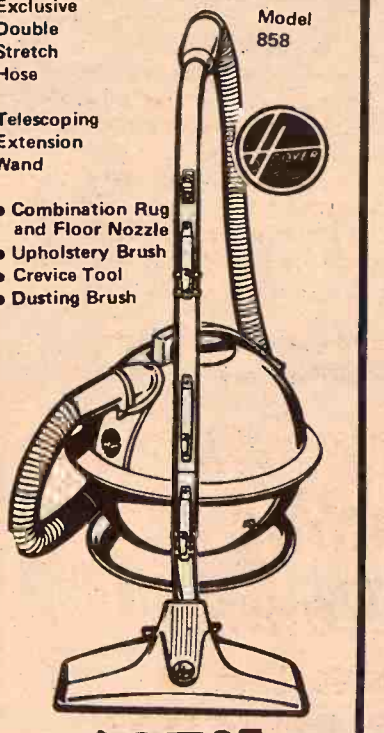

AMERICAN WALNUT
• Double Dresser
• Large Mirror
• Chest of Drawers
• Book Case Bed
\$189.95 Value
NOW ONLY
\$129⁹⁵



Colonial Bedroom Buy
Solid Maple Double Dresser, Framed Mirror, Chest of Drawers, Spindle Bed
Sale Price
\$239⁹⁵



Spruce Up Your Home Now And Save On Every Purchase



HANOVER, KANSAS

Sedlacek's

Free Delivery Within 200 Miles
EASY CREDIT

Phone 337-2345

Spruce Up Your Home Now And Save On Every Purchase

HANOVER, KANSAS

Wheat State Delegates Not Willing To Brush Grain Deal Under The Carpet

Delegates to a five-state workshop, called to obtain facts on losses sustained by farmers in the U. S. wheat sale to Russia, have urged a U. S. Senate investigation of the transaction.

The delegates also asked the Justice Department to accelerate action requested in Congress for a federal grand jury probe of former federal employees now in executive positions in private companies.

And they urged that a method be found to repay farm producers who lost out in international wheat dealings benefiting international

grain trading companies.

One delegate, Texas Agriculture Commissioner John White, said farmers "worked within the system and got taken while international grain companies got profits."

The fact that advance information on the wheat sale got out, he said, was "either a case of the most colossal mismanagement in the history of the United States Department of Agriculture or a serious breach of ethics."

White suggested reimbursing the farmers or forbidding Agriculture Department officials from going to

work for companies selling to the government.

"Down in Texas, when we have a scandal, we have a grand jury investigation," White said. He encouraged wheat growers to support Texas Sen. Lloyd Bengsten Jr., who has recommended a jury probe.

Participants from Oklahoma, Colorado, Texas, Kansas and Nebraska took part in the five-state conference at the State Capitol.

Gov. David Hall, of Oklahoma, called the meeting. A Democrat, Hall has joined other critics of the sale in contending insiders and grain speculators made a big profit while farmers were kept uninformed.

Agriculture Secretary Earl Butz was invited to attend, but he turned the invitation down and charged Gov. Hall was merely playing politics by calling the conference.

Hall said the Russian purchase of 400 million bushels of wheat nearly equals the 1972 production of Kansas and Oklahoma farmers combined.

"Russia bought our wheat at \$1.62 per bushel, which was in line with the now-defunct world market price, but did they buy because they needed a shot in the arm or was it another move to conquer the U.S. without firing a shot?" Hall asked.

Hall said it is common knowledge that two top Agriculture officials who helped negotiate the wheat sale have retired from their government jobs.

"Former assistant Secretary of Agriculture Clarence Palmby now

works for Continental Grain Co. and lives in a newly acquired \$100,000 apartment in New York City," Hall said.

He said Clifford Pulvermacher, former head of the export market services, remained in Washington as an employee of Bunge Corporation.

The governor acknowledged there was no evidence the two men did wrong, but said the circumstances look suspicious.

"Did they assist their new bosses in making undue profits at the expense of winter wheat farmers?" he asked.

Wheat, Range Report Shows Better Conditions

Wheat pasture feed supplies in the western two-thirds of Kansas on October 1 were much better than last year. Approximately 26 percent of the 1972 harvested wheat acreage in the western two-thirds of Kansas had sufficient volunteer growth to provide wheat pasture on October 1, more than twice that available last year.

About 6 percent of the available volunteer wheat acreage was being pastured on October 1. Approximately 3 percent of this fall's seeded wheat acreage had sufficient growth to be pastured on October 1,

but less than 0.5 percent seeded wheat was being pastured that date.

On October 1 about 4 percent of fall seeded wheat in the three-state region of Kansas, Oklahoma and Texas had sufficient forage to support grazing.

The percent of seeded wheat actually being pastured on October 1 in the three-state area was less than 1 percent, compared with 1 1/2 percent on October 1 last year. Grazing prospects in the three-state area are generally good.

PASTURE RANGE CONDITION. Pasture and range conditions in Kansas on October 1 were reported as 89 percent of normal, best since 1965. This is substantially better than last year's 73 percent on October 1 and the 1961-70 average of 80 percent.

Fall rains have encouraged growth of pasture and range over most of the State. Only areas in south central and north central districts to 92 percent the north central and north districts.

Reported pasture and range condition for the 48 States on October 1, 1972 was 80 percent normal, the same as the years. This is 1 percentage below last month but 1 point above the 1961-70 average for the 48 States.

Reported pasture condition in West North Central States above last year and average only Missouri and Kansas were last month. Reported pasture condition in the East North Central States was good to excellent.

The South Central States reported condition below a year and most below last month. Reported condition of pasture range feed in the Western States ranged from 86 percent in Wyoming to 48 percent in California.

Explosion Rips Grain Elevator Doniphan Co.

WHITE CLOUD — More than 1,000 bushels of grain spilled from the White Cloud Grain Co. elevator Doniphan County last Tuesday as an "explosion" ripped through four grain storage tanks.

Roger Wolfe, general manager of the elevator, said that "we're calling an explosion until someone who can determine what it was that happened."

One employee was getting ready to go off duty at 11 p.m. in another part of the elevator and his wife was waiting in a car nearby when the accident occurred.

"Neither were injured," Wolfe said. "It could have been caused by Kansas reported fair to poor moisture conditions. September moisture should help promote grass growth during the weeks for winter pasture ranges."

By areas, reported pasture range feed condition ranged from 86 percent in the northwest to 92 percent in the north central and north districts.

Reported pasture and range condition for the 48 States on October 1, 1972 was 80 percent normal, the same as the years. This is 1 percentage below last month but 1 point above the 1961-70 average for the 48 States.

Reported pasture condition in West North Central States above last year and average only Missouri and Kansas were last month. Reported pasture condition in the East North Central States was good to excellent.

The South Central States reported condition below a year and most below last month. Reported condition of pasture range feed in the Western States ranged from 86 percent in Wyoming to 48 percent in California.

DA MOBILE

"We Service What We Sell"

2630 TUTTLE CREEK
Bruce Heftig, Sales Mgr.
Office Phone 913-778-5341
Home Phone 913-776-5266

RESOURCES
Cash and Due From Banks
U. S. Treasury Securities
Kansas Municipal Bonds & Warrants
Federal Reserve Bank Stock
Loans
Federal Funds Sold
Bank Premises, Furniture & Fixtures
TOTAL

Johnny Kaw Says:

"Don't expect the whole pie satisfied with a slice."

BRING YOUR WATCH TO A SPECIALIST FOR repairs

Good watches deserve expert care. All others need it!

The more expensive your watch, the more it needs the attention of experts. But ordinary watches need extra special care because keeping perfect time is not just built-in.

SNYDER'S JEWELRY
Clay Center, Kansas

Member OVER 87 YEARS

VALUE HOE DOWN!

Sale Oct. 20th. to 29th.



FREE!
CIDER AND DONUTS

Y'all come to our Value Hoe Down... at Carson Mobile Home Sales. We've got a passel of homes... all furnished and ready to deliver... and you'll be whoopin' it up when you see our prices!

12 Wide Liberty	\$ 4,595
12 x 65 New Moon	6,395
14 x 64 Broadmore	7,895
24 x 52 Broadmore Double Wide	11,676

This Gigantic Sale Lasts Only 10 Days
OPEN SUNDAYS DURING THE SALE
ALL HOMES SALE PRICED!

carson

Mobile Home Sales

On Highway K-18 West Between Manhattan & Fort Riley

The Best In Gates!

Made With Square Or Round Tubing, Made To Your Size

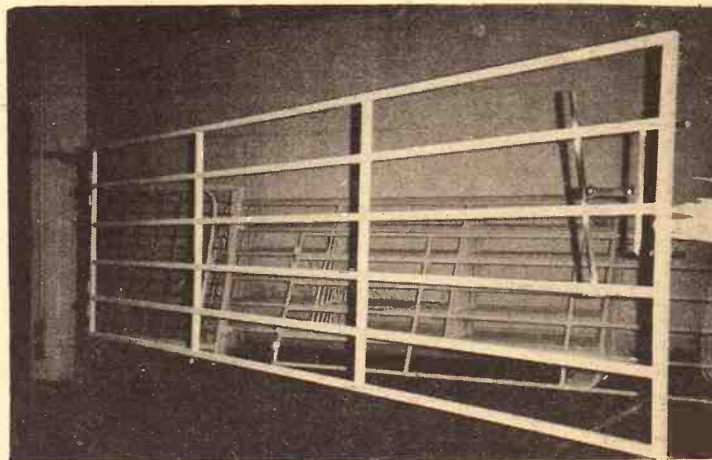

STEEL GATES

High carbon steel tubular gates, for extra strength and longer use. These are guaranteed that if a critter breaks this gate, bring it in and we will replace it free of charge.

— Custom Built To Your Size Specification —

DISTRIBUTORSHIPS AND DEALERSHIPS AVAILABLE

LINN ENTERPRISES, INC.

LINN, KANSAS 66953

PHONE 913 348-3701

You'll get a lot more you'll like... first...in a Case Agri King.

Think big—as big as you want to be up to 165 turbo'd horses! We'll match your ambitions with a capacity-boosting brand of power, comfort and protection. And with features you won't find in any other tractor.

Big-muscled engines. For the ability to handle heavy field loads FAST, there's no substitute for the KO punch of big displacement Case engines. No compromises here... in every power class, we size our engines to the job.

Power Shift... in YOUR size tractor up to 165 pto hp. Super-smooth! 8 of 12 speeds in the primary tillage range. Keeps you moving fast at full capacity, non-stop.

Comfort and quiet... you get 'em in ALL Agri Kings. We introduced the rubber-mounted platform to cushion you from transmission noise, heat and vibration. We build our own cabs to give you more downright comfort. We built in 4-corner roll protection to resist front crushing or overhead collapse. And we made every Case Agri King quieter to give you a more peaceful, relaxed ride.

Think ahead to tomorrow. Ever had to take the cab or platform off of a tractor or tilt it to get at the transmission?

You need never remove the cab or platform of a Case 1270 or 1370. A new closed top transmission provides access to all parts from the sides and bottom. Say you need still more hydraulic capacity for some future application. With a 1270 or 1370 Agri King, you remove a transmission side plate and slip in a second 20 gpm pump... with up to 4 remote circuits and flow control for orbit motor speed. You're ready for tomorrow's most advanced multi-purpose implements with Case. An industry "first."

Buy, lease or rent. Your Case dealer is ready with the most profitable answer for YOU.

Waiver of finance charges to March 1, 1973 to make it easier for you to think big... now. J I Case Company, Racine Wisconsin 53404.

case

Linn
KUHLMAN MOTOR CO.

Marion
LONGHOFFER SUPPLY

Centralia
McBRATNEY IMPL. CO.

Salina
VAHSOLTZ IMPL. CO.

Clay Center
PORTER EQUIPMENT CO.

Marysville
BRAUCHI BROTHERS

Chapman
JONES & KNOPP

Ellsworth
CHOITZ EQUIPMENT

Case... the big-power specialist											
Model	2470	1470	1370	1270	1175	1070	970	870	770	570	470
PTO Horsepower*	165*	145	142	127	122*	108	93	77	63	41	34
Displacement	504 turbo	504 turbo	504 turbo	451 turbo	451 turbo	451	401	336	267	188	188
Rated RPM	2200	2000	2100	2100	2100	2100	2000	2000	2000	1900	1750

*Manufacturer's PTO HP rating

for Continental Grain Co. and in a newly acquired \$100,000 investment in New York City," Hall

said Clifford Pulvermacher, head of the export market, remained in Washington as employe of Bunge Corporation. Governor acknowledged there was evidence the two men did but said the circumstances were suspicious.

They assist their new bosses in making undue profits at the expense of winter wheat farmers?" he

Wheat, Range Port Shows ter Conditions

at pasture feed supplies in the two-thirds of Kansas on the 1 were much better than last year. Approximately 26 percent of 1972 harvested wheat acreage in western two-thirds of Kansas efficient volunteer growth to the wheat pasture on October 1, than twice that available last

at 6 percent of the available wheat acreage was being on October 1. Approximately 3 percent of this fall's wheat acreage had sufficient to be pastured on October 1,

Gates!

Or Round
Your Size

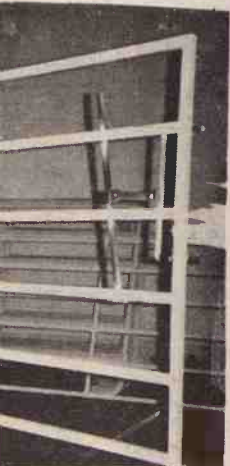

gates, for extra
e are guaranteed
te, bring it in and
arge.

Specification

SHIPS AVAILABLE

, INC.

PHONE 913 348-3701

Case

the cab or platform off of a

a Case 1270 or 1370. A new
all parts from the sides and
capacity for some future appli-
remove a transmission side
with up to 4 remote circuits
ready for tomorrow's most
e. An industry "first."

y with the most profitable

o make it easier for you to
Visconsin 53404.

ay Center

ORTER EQUIPMENT CO.

Marysville

BRAUCHI BROTHERS

Chapman

JONES & KNOPP

Ellsworth

CHOITZ EQUIPMENT

Explosion Rips ain Elevator Doniphan Co.

Grass & Grain

5

October 24, 1972

WHITE CLOUD — More than 100 bushels of grain spilled from White Cloud Grain Co. elevator in Doniphan County last Tuesday as an explosion ripped through four storage tanks.

Wolfe, general manager of the elevator, said that "we're calling an explosion until someone who can tell us about these things can tell us what it was that happened."

The employee was getting ready to go off duty at 11 p.m. in another part of the elevator and his wife was in a car nearby when the explosion occurred.

Neither were injured," Wolfe said. "It could have been caused by a spark within the storage area but would have caused the spark to be off the 'explosion' is unknown at this time."

The "explosion" was not followed

by a fire and a structural engineer will determine today if the rest of the elevator is safe, Wolfe said.

The 15-bin elevator sits on the Missouri River bank and uses barges to transport the grain.

"We haven't entered the area at all today nor have we started clean-up operations yet. A barge was scheduled to load up the wheat stored in those tanks today," Wolfe said.

The grain was not scattered over a wide area fortunately, Wolfe said. "A high bank of dirt on the one side of the elevator has trapped most of the spilled wheat and soybeans."

The elevator company has operations in Reserve, Kan., and Fortescue, Mo., both about 15 miles from White Cloud.

"Those elevators are operating," Wolfe said.

Mobile Homes

SALES, PARKS AND PARTS

We Have All Sizes
In Mobile Homes
— PLUS —
Modular Homes

"We Service
What We Sell"

DAVE'S

MOBILE HOMES, INC.

2630 TUTTLE CREEK BLVD., MANHATTAN, KS.

Bruce Heptig, Sales Mgr.
Office Phone 913-778-5341
Home Phone 913-776-5266

Mr. & Mrs. Dave Sullivan
Owners —
Phone 913/776-7555



PEOPLES
national bank

CLAY CENTER, KANSAS 67432

Statement of Condition at Close of Business October 10, 1972

RESOURCES		LIABILITIES	
Cash and Due From Banks	\$ 2,924,523.89	Capital Stock	\$200,000.00
U. S. Treasury Securities	2,408,391.00	Surplus	800,000.00
Kansas Municipal Bonds & Warrants	2,163,012.06	Undivided Profits	515,651.01
Federal Reserve Bank Stock	30,000.00	Reserves	199,563.38
Loans	8,361,882.72	Interest Collected Not Earned	43,063.45
Federal Funds Sold	500,000.00	Deposits	14,749,203.76
Bank Premise, Furniture & Fixtures	220,157.76	Other Liabilities	100,485.83
TOTAL	\$16,607,967.43	TOTAL	\$16,607,967.43

OFFICERS

D. E. McINTOSH, JR.
President
W. F. McINTOSH
Executive Vice-President
WAYNE W. RYAN
Vice-President
RONALD R. SMITH
Cashier
JAMES H. SCHULZE
Assistant Vice-President
ARLENE HILEMAN
Assistant Cashier
WADE A. BAUER
Assistant Cashier &
Farm Representative

DIRECTORS

MERWIN W. GILMORE
President
Gilmore-Tatge Mfg. Co., Inc.
WALTER L. HAASE
Optometrist
D. E. McINTOSH, JR.
President
W. F. McINTOSH
Executive Vice-President
WAYNE W. RYAN
Attorney at Law
RONALD R. SMITH
Cashier
HARRY E. VALENTINE
President
Clay Center Publishing Co., Inc.

Member Federal Deposit Insurance Corporation

OVER 87 YEARS OF CONTINUOUS SERVICE TO CLAY CENTER AREA

The Bank that puts you first!

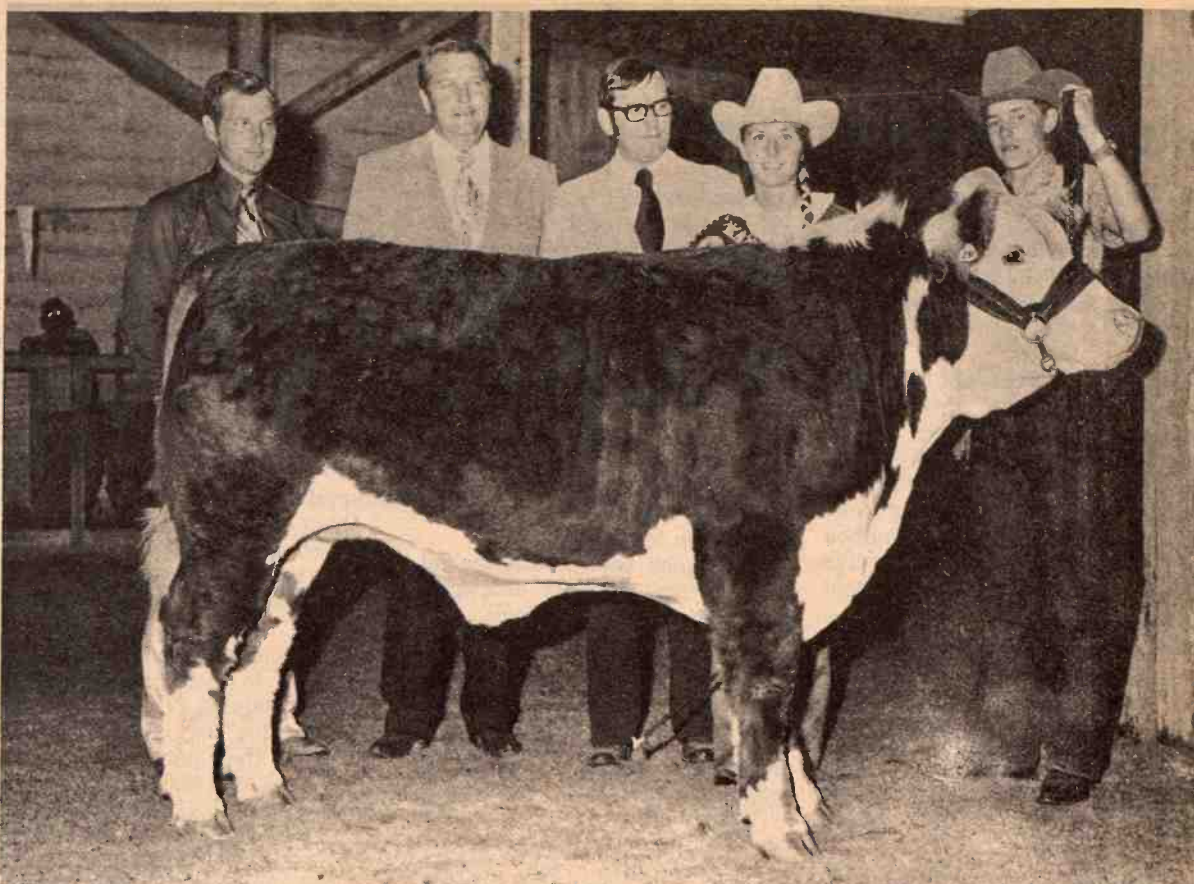

NUMBER TWO HEREFORD

Clint Rusk, 14-year-old son of Mr. and Mrs. Arlos Rusk, Sun City, showed this 1,100-pound Hereford steer to the reserve champion Hereford steer honors at the recent Wichita Junior Livestock Show. Shown are (from left) Jack Evans, associate judge, herdsman at Kansas State University, Manhattan; Gary Hullinger, judge; Larry Steckline, show manager; Darla Sutor, Kansas Hereford Queen, Zurich; and Clint.

CONSTRUCTION TO BEGIN ON WHEAT GERM PLANT

Construction of the Kretschmer Wheat Germ plant to be built in Manhattan, Kan., is scheduled to begin in early November. The plant will produce Kretschmer Wheat Germ products and Sun Country Granola.

Save Now During Big Fall Harvest Special

EXCEL TRACTOR CABS

Now, for a limited time, participating dealers can offer you substantial savings on Excel Tractor Cabs. Chances are the exact cab you need to fit your tractor is immediately available. Visit your local implement dealer soon and take advantage of this money-saving offer, before it ends — October 31.

CONDENSED STATEMENT OF CONDITION

Citizens

STATE BANK
& TRUST CO.

MANHATTAN, KANSAS

Close of Business October 10, 1972

RESOURCES

Loans & Discounts	\$ 9,360,239.68
Bank Premises	118,754.55
Furniture & Fixtures	61,041.62
U. S. Bonds & Fed. Agencies	3,756,312.50
Municipal Bonds	3,792,687.93
Cash & Sight Exchange	1,639,822.23
Total Resources	\$18,728,858.51

LIABILITIES

Capital Stock	\$ 258,300.00
Surplus	950,000.00
Undivided Profits	611,772.92
Reserves	143,611.41
Other Liabilities	200,509.41
Total Deposits	16,564,664.77
Total Liabilities	\$18,728,858.51

The above statement is correct.

R. T. Sheldon, President

DIRECTORS

W. H. Bell, Chairman of the Board, Citizens State Bank & Trust Company
Byron Brooks, State Representative and Rancher
Donn J. Everett, Attorney
Ralph Rothlisberger, Rancher
M. James Ryan, Manager of Vanier Enterprises
R. T. Sheldon, President, Citizens State Bank & Trust Company
C. M. Skaggs, President, Skaggs Motors
A.W. Torluemke, investments
Arthur D. Weber, Vice President Emeritus, Kansas State University
Ward Wright, Executive Vice President, Farm Bureau Mutual Ins. Co., Inc.
Kansas Farm Life Ins. Co., Inc. KFB Insurance Co.
H. Alan Bell, Vice President, Citizens State Bank & Trust Co.
John Means, Executive Vice President, Citizens State Bank & Trust Co.
Cecil D. Hunter, Partner, Hunter & Lundberg

OFFICERS AND EMPLOYEES

W. H. Bell, Chairman of the Board
R. T. Sheldon, President
John Means, Ex. Vice President
H. Alan Bell, Vice President
Twila Ericson, Ass't. Vice President
David Murphy, Cashier
Michael Toy, Ass't. Cashier
Carol Adams, Teller
Golda Abshire, Ass't. Cashier
Jeanette Maring, Bookkeeper
Phyllis Dawson, Ass't. Cashier
Carolyn Fellows, Secretary
Donna Flohr, Teller
Betty Florence, Proof
Ila Fritz, Bookkeeper
Dennis Hatfield, Teller
John F. Herbin, Teller
Betty Kirby, Bookkeeper
Dorothy Moser, Proof
Agnela Murphy, Teller
Marie Renz, Teller
Helen Roe, Ass't. Cashier

Farm Accident Survey Shows Saturday Afternoon Dangerous Time

A wise farmer, anxious to maintain his health, would do well to stay off his tractor on summer Saturdays around 2 p.m., according to a new study of farm accidents made by the National Safety Council.

The farm accident survey, believed to be the first of its kind using a uniform reporting system for several states, practically paints a portrait of daily farm life and pinpoints potentially dangerous situations for the nation's 9.7 million farm residents, many of whom live dozens of miles from any medical assistance.

The survey, which was based on a 5 percent random sampling of farms in representative agricultural counties, covered an area of 2.5 million people on 676,000 farms in eight states—New York, Ohio, Michigan, Indiana, Wisconsin, Minnesota, Nebraska and Louisiana.

From its findings the council estimated that 134,000 farm persons were injured annually in those eight states. Of these injuries, perhaps

1,100 were fatal.

Thirty-two percent of the accidents involved falls of some kind, 28 percent involved victims being struck against or by an object, 5 percent were collisions, 3 percent burns, 2 percent from lifting objects, 1 percent and inhaling harmful fumes and 15 percent were from miscellaneous causes such as firearms.

About 62 percent of the accidents were work-related while 38 percent occurred in leisure time.

The council hopes, with the addition of new accident data from other states such as Illinois, West Virginia, Oregon and Missouri, to design a yardstick for measuring future improvement or declines in national farm safety. Such a comparison is now impossible because of the state's varying methods of reporting accidents.

The national council also hopes to develop more effective safety countermeasures the council estimates, annually cost the eight states already surveyed 1.53 million lost work-days, \$15 million in

medical expenses, \$5.5 million in property damages and \$2.3 million in lost wages.

For survey purposes an accident was defined as an injury that required professional medical care or cause at least a half-day's loss of normal activity.

"We have to complete all of our analyses," William Hanford, the council's agricultural safety engineer, said in an interview. "But we're beginning to think that agriculture is not quite as dangerous as some people have been led to believe. Still there is much room for improvement, especially for those injured."

About 90 percent of the injuries involved farm family members while 5 percent involved hired help. The rest were to salesmen or other visitors.

Those between the ages of five and 14 seemed to be the most accident prone, sustaining 27 percent of the injuries. But they were followed closely by their parents and other elders aged 45 to 64 (23 percent) and those aged 25 to 44 (22 percent).

Children under age 5 and adults over 64 suffered 5 percent of the injuries apiece while young adults, aged 15 to 24, had 18 percent.

June was the most dangerous month, with about one sixth of the reported accidents.

About two-thirds of the accidents occurred between 7 a.m. and 6 p.m., a typical farm work day. Mishaps reached peaks at 10 a.m. and 2 p.m. and Saturday was the most dangerous day of the week.

"By 10 a.m.," Hanford, a former farm boy himself, explained "a farmer has been at work for several hours and he may be somewhat fatigued and relax his attention a bit."

"At 2 p.m. he's had a big meal and may be a little drowsy. On Satur-

days he is trying to wrap up a whole week's work, so he may be rushing or thinking about Saturday night's social events and his one day off."

Procedure Outlined On Winter Storage Of Lawn Mowers

After mowing the yard for the last time this fall, prepare the lawn mower for winter storage.

First, clean the mower. Remove the hood or blower housing from over the fly wheel. Remove dirt and trash from the cooling fins and on other mower parts, suggests Elwyn S. Holmes, Extension agricultural engineer at Kansas State University.

Clean dirt and oil from the engine and housing by using a grease removing chemical, kerosene or hot soapy water. Don't use gasoline for cleaning. Don't get water or cleaning agents inside the engine.

Next, change the crankcase oil. Drain the old oil through the drain plug or through the oil filler plug. When tilting the mower, keep the carburetor on the high side.

Also, if the mower has an oil bath air cleaner, remove it before tilting.

After draining, refill the crankcase with fresh oil of the type recommended in the operators' manual. This type is usually 30 weight detergent oil.

Clean the air cleaner. For the oil

October 24, 1972

Some mowers use a petcock to drain the oil. If so, open the petcock and allow the oil to drain into a container. Squeeze out excess oil. Remove the petcock.

Remove the spark plug and add a small quantity of oil to the cylinder walls and piston. Replace the spark plug and plug wire off for safety.

Store in a dry enclosure. Be ready to go next spring.

Drain gasoline by removing the fuel line between the carburetor and the tank. Connect the gas tank to the engine and let it run until the tank is empty.

Remove the spark plug and add a small quantity of oil to the cylinder walls and piston. Replace the spark plug and plug wire off for safety.

Store in a dry enclosure. Be ready to go next spring.

Drain gasoline by removing the fuel line between the carburetor and the tank. Connect the gas tank to the engine and let it run until the tank is empty.

USDA To Release DES Test Results

The Agriculture Department, in a sudden switch, says it plans to release preliminary details of feedlot tests on the livestock growth hormone, DES, soon after it reports its findings to the Food and Drug Administration.

The chemical has been found to cause cancer in laboratory animals when fed in large doses.

Dr. E. R. Goode Jr., a veterinarian with the Agricultural Research Service of USDA, said he considers public disclosure of the tests unfortunate at this time.

Earlier, Goode told a reporter that the department did not plan to make public DES test results until all have been completed and reviewed, probably in January.

DES, or diethylstilbestrol, has been used by producers for nearly 30 years as an effective growth booster for livestock, particularly cattle being fattened for the consumer market.

Residues of DES have been showing up in cattle and sheep, prompting FDA to order a ban on use of the chemical in feedstuffs effective next Jan. 1.

Does that "slow moving" emblem on your tractor do any good? They (safety engineers) have studied the matter in Michigan, and report in a firmative. Rear-end collisions are 40 percent less last year than the emblem came into use.

We know a man sh Like a

Cow Mobile

Country western, McGregor style. Rugged cowhide is tanned and tailored as only McGregor can with saddle bag pockets and lots of detail stitching. The inside story is a warm sherpa lining and collar. \$67.50

FOR SALE BY

Manhattan, Kan.

Manhattan, Kan.

Manhattan, Kan.

Manhattan, Kan.

Manhattan, Kan.

Manhattan, Kan.

Manhattan, Kan.

Manhattan, Kan.

Manhattan, Kan.

Manhattan, Kan.

Manhattan, Kan.

Manhattan, Kan.

Manhattan, Kan.

Manhattan, Kan.

Manhattan, Kan.

Manhattan, Kan.

Manhattan, Kan.

Manhattan, Kan.

Manhattan, Kan.

Manhattan, Kan.

Manhattan, Kan.

Manhattan, Kan.

Manhattan, Kan.

Manhattan, Kan.

Manhattan, Kan.

Manhattan, Kan.

Manhattan, Kan.

Manhattan, Kan.

Manhattan, Kan.

Manhattan, Kan.

VOTE FOR
JAMES L. (Jim)
UNGERER
REPUBLICAN
Marysville

He has been a good Representative in the

61st DISTRICT.

POL. ADV. — Pd. by Committee to Re-Elect Ungerer



Geared to Finance the Successful Farmer or Stockman with the Growth of His Business



Phone 913/776-7061 - Manhattan, Kansas 66502

All the comforts of home
Wood Shavings

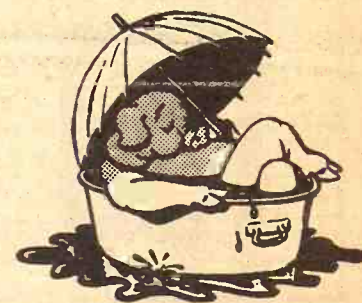

NELSON MANHATTAN HATCHERY
East US 24 Phone 778-3412 Manhattan, Kan.

Morris Kay

The only Candidate for Governor with Solutions to our Problems

Kay stands for:

Removal of Sales Tax on Food and Medicine . . . Help for Every Kansas Family!

Giving the Voters Constitutional Authority to Control the Property Tax Levy

Insuring a Good Education for All Kansans

More and Better Jobs through Program of Industrial Development

Help for our Older Citizens . . . New Department of Aging to Meet their needs

Morris Kay . . . The man who will bring all Kansans together to build a still better State

KAY FOR KANSAS

Time for a Republican Governor

and Morris Kay will help our County

This political advertisement in behalf of good government paid for by KAY FOR KANSAS Committee, Rev. Forrest J. Robinson, Raymond C. Vaughn, Chairmen.



Steve

"Manhattan's Downtown Manha

Monday-Friday 9:30 til 8:30

he is trying to wrap up a whole
s work, so he may be rushing
inking about Saturday night's
l events and his one day off."

Procedure Outlined For Winter Storage Of Lawn Mowers

r mowing the yard for the last
this fall, prepare the lawn
r for winter storage.
t, clean the mower. Remove
ood or blower housing from
the fly wheel. Remove dirt and
from the cooling fins and on
mower parts, suggests Elwyn
lmes, Extension agricultural
eer at Kansas State Univer-

n dirt and oil from the engine
housing by using a grease
ing chemical, kerosene or hot
water. Don't use gasoline for
ng. Don't get water or
ng agents inside the engine.
t, change the crankcase oil.
the old oil through the drain
r through the oil filler plug.
tilting the mower, keep the
retor on the high side.
f, if the mower has an oil bath
aner, remove it before tilting.
r draining, refill the crank-
with fresh oil of the type
mended in the operators'
al. This type is usually 30
t detergent oil.
n the air cleaner. For the oil

Wood Shaving



NELSON MANHATTAN
East US 24 Phone 778-8412



USDA To Release DES Test Results

The Agriculture Department, in a
hidden switch, says it plans to
lease preliminary details of
ediot tests on the livestock growth
rmone, DES, soon after it reports
findings to the Food and Drug
Administration.

The chemical has been found to
use cancer in laboratory animals
en fed in large doses.

Dr. E. R. Goode Jr., a
terinarian with the Agricultural
search Service of USDA, said he
nsiders public disclosure of the
ats unfortunate at this time.

Earlier, Goode told a reporter the
partment did not plan to make
blic DES test results until all had
en completed and reviewed,
obably in January.

DES, or diethylstilbestrol, has
en used by producers for nearly 20
ars as an effective growth booster
livestock, particularly cattle
ing fattened for the consumer
arket.

Residues of DES have been
owing up in cattle and sheep
ers, prompting FDA to order a
n on use of the chemical in feed
ions effective next Jan. 1.

The question of pellets implanted
in animals, however, has been left
open pending tests to determine
whether DES used in that manner
results in residues.

Goode said the tests, being con-
ducted at USDA feedlots in Belts-
ville, Md., and Fargo, N. D., are
expected to provide a full story on
DES when all are completed.

Goode said a decision had been
made in the department to report
test results to FDA as soon as they
are completed on the first two cattle
slaughtered and then release the
information to the public.

Goode declined to say whether
outside pressures had forced USDA
to alter its original plan.

A bill calling for a complete ban of
DES, depending on implant tests,
has passed the Senate and is in a
House Commerce subcommittee.

American National Cattlemen's
Association favored delaying an-
nouncement of the DES testing until
it was completed.

If allowed to stand, the FDA order
barring the chemical from feed
rations could mean producers will
turn more to implants, providing
that method is declared safe.

The implant method is believed by
some to be less efficient than in-
cluding DES in feed. Small pellets of
DES are implanted in the ears of

animals which then absorb the
chemical as they grow.

Heavy Corn Sales Will Help Push Current Prices Up

Heavy corn sales to Russia will
help keep farmers' prices in the
coming harvest season higher than
predicted earlier, Agriculture
Department specialists say.

One expert added that a new
tentative assessment of Soviet corn
purchases means the total Russian
orders for U.S. wheat, corn and
soybeans—previously put at slightly
over \$1 billion—now can be
estimated as possibly reaching
between \$1.2 billion and \$1.3 billion.

Most of the record-breaking Soviet
purchases for delivery during the
year beginning last month consisted
of wheat. But sizable quantities of
corn were also involved, and a new
special "outlook" analysis by
Agriculture Department economists
said the corn sales now are
"reported up to seven million metric
tons." Department officials
previously had been publicly
estimating the corn sales at four to
five million metric tons although
there had been some trade hints they
might be higher.

The special report said increased
demand for corn had become ap-
parent in both domestic and export
markets in recent weeks, producing
"unusually strong" pre-harvest
prices. As a result, surplus stocks to
be carried over into the 1972-73
marketing year beginning Oct. 1
now are smaller than predicted
earlier, and economists have
brightened the forecast of harvest-
season corn prices which was

published in their regular August
feed grain outlook report.

The August report had said farm
prices for corn might be "a few
cents above" the \$1.05 per bushel
support price. The new special
outlook report said both corn and
grain sorghum prices this fall would
be "considerably above" last year.

The new report said carryover
stocks of corn at the opening of the
1972-73 season Oct. 1 may be 1.100
billion bushels in contrast to the
1.150 billion bushels estimated by the
August report.

McPherson Breeder Tops York Swine Fair Competition

A McPherson breeder took three
of the top four trophies, including

Grass & Grain

7

October 24, 1972

both grand champion ribbons, in the
State Fair Yorkshire swine show.
Neil R. Walker of McPherson
exhibited both grand champion and
reserve grand champion boars then
came back in the female division to
take the purple ribbon in the gilt
class as well.

Brad Lauer farms of Abilene kept
Walker from a grand slam by taking
the reserve champion ribbon in the
gilt division.

Walker also took honors for young
herd classification with Wayman
Brothers of Goltry, Okla., placing
second and Lauer farms in third.

Six Yorkshire herds were
represented in the show, five from
Kansas.

PIPE BUILDING TRUSSES

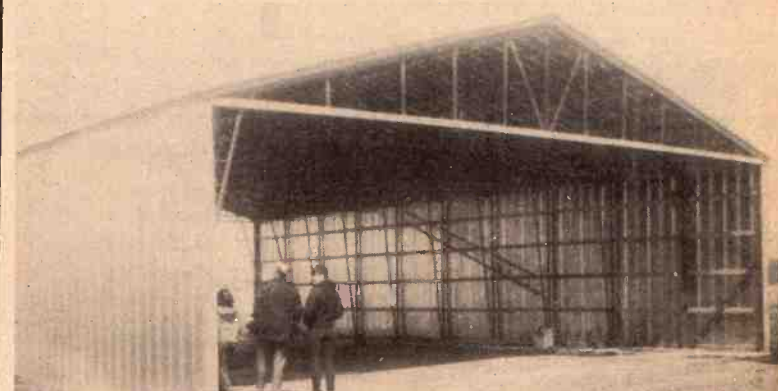

PIPE BUILDING TRUSSES — for a low cost, clear span
building. Various sizes available. Check our prices before
you buy.

LUTTIG TRAILER CO.

EMMETT, KS.

PHONE 913 535-2610

Glamour With Guts

The New International TRANSTAR 4200 4300

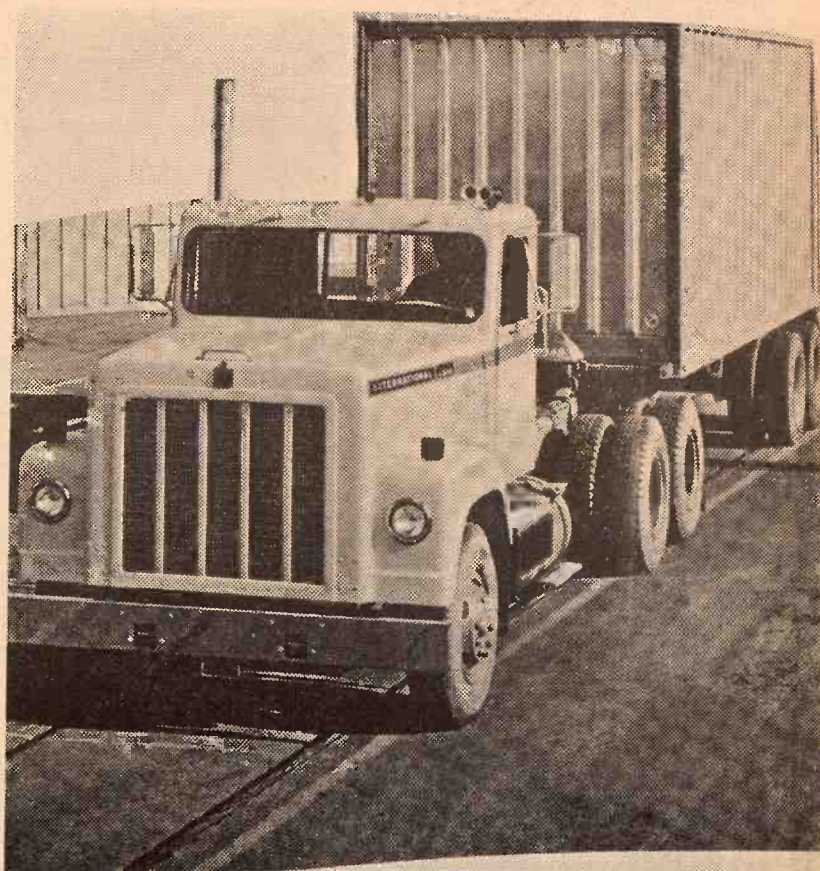

TOTALLY
TESTED

The best long-haul truck we've ever built. That's what we wanted this all-new Transtar conventional to
be. And as more new designs and features were being incorporated into it, we felt our creation had
become the most totally desirable truck of its type.

But we had to know how others felt—the people who count. So we asked them, lots of them. In
fact, we made the entire first run of Transtar conventionals part of the largest "pre-sale" customer test
in history!

These Transtar 4200 and 4300 series trucks have been tested and proven in the lab, on the road,
in every climate, with every type load, under every conceivable driving condition. And operated by
every type of driver.

The response was overwhelming. From the big fleets to the owner-operators, drivers put their
unqualified stamp of approval on this new Transtar series. Here is a truck that has been totally tested
and proven in use before its introduction, the culmination of many years of development. So, move
in close. You'll see what we mean.

Get The Facts From These IH Truck Experts

CLOUD COUNTY TRUCK & TRACTOR

119 W. 5th

913-243-1840

Concordia, Ks.

MANHATTAN TRUCK SALES & SERVICE

314 N. 3rd

913-776-9450

Manhattan, Ks.

Stevensons

"Manhattan's Fashion Center"
Downtown Manhattan And Westloop

Westloop Open Hours

Monday-Friday
9:30 til 8:30

Sundays
11 til 5:00

Farmers Redeeming Wheat Loans At Higher Prices

An official of the state Agricultural Stabilization and Conservation Service here estimates three-fourths of the Kansas wheat farmers who took loans on their 1972 wheat with the Commodity Credit Corp. are redeeming those loans this fall to take advantage of higher wheat prices.

However, only about 10 per cent of Kansas' wheat farmers took CCC loans on their 1972 wheat, leaving 90 per cent of them unable to take advantage of the government-sponsored loan program to reclaim their wheat and sell it at the higher rate.

"I'd say many counties will have 75 to 80 per cent liquidation of those loans," said Kenneth L. Booz, ASCS handles the CCC loan program through its county offices.

"I'd definitely call those who took loans fortunate," Booz said in an interview. "That's the purpose of the loan program — to let them hold

their grain, retain ownership and take advantage of increased prices."

U. S. grain sales to Russia and China have pushed the price of wheat past the \$2-per-bushel level, yet many farmers sold their wheat before the price soared to that height.

Some farmers have expressed discontent that they could not take advantage of the higher prices, yet in Kansas there has been no evidence of any massive groundswell of resentment.

The grain sales have become a political issue in some quarters. Democratic presidential candidate George McGovern has charged that six giant grain companies appear to have been given advance information on the impending foreign grain sales and have been able to reap huge profits.

Yet, statewide Democratic candidates in Kansas have not thus far

made much of an issue of the grain deals.

It does not appear enough Kansas wheat was placed under government loan for that to be a major factor in farmers seemingly not being overly disturbed by the grain sales.

Booz said, "There has been some dissatisfaction among farmers, but in Kansas, as a whole, I haven't heard a lot of complaints."

"My dad's a farmer and it's just part of the game. That's his attitude. You know farming is just about the biggest gamble there is."

While a new report, based on figures as of Sept. 30, will be forthcoming soon, Booz said the Aug. 31 report by the ASCS indicates a decided trend among Kansas wheat farmers who took CCC loans on their wheat to redeem those loans, reclaim their wheat and sell it at the higher prices.

Booz said 39.2 million bushels of Kansas' 309 million bushels of 1972 wheat was put under CCC loan by 12,900 state farmers, compared with 62.6 million bushels from Kansas' record 1971 wheat crop.

As of Aug. 31, Booz said, 17.5 million bushels had been redeemed by Kansas wheat farmers, and he estimated that the next report will show at least three-quarters of the wheat has been reclaimed for sale on the open market.

"There are a lot of redemptions being made," he said.

Booz believes a slightly better harvest-time price for wheat this year led more farmers to go ahead

and sell their wheat than in 1971.

"The price at harvest time this year was a little higher than last year. That had a lot to do with it," he said.

The Commodity Credit Corp. loan price at harvest time this year averaged about \$1.19 per bushel in Kansas, Booz said, while the cash price at that time was between \$1.20 and \$1.25 per bushel.

Then, on July 20, the cash price went above \$1.30 a bushel. "If they hadn't sold their wheat by that time," Booz said, "probably a lot of it was sold then."

After July 20, the price continued to rise.

In order to obtain CCC loans on their wheat, farmers must have signed up for the federal wheat setaside program.

Those eligible for price support loans can take the loans on all or part of their crop — at the going price support level. They can store their grain on their own farms or in elevators. The CCC pays the farmer himself if the grain is stored on his farm, or pays the elevator storage cost.

The loans reach maturity on April 30 of the following year, then go into a resale or extension program if the farmer does not reclaim the wheat.

If, after the close of the year's extension, the farmer hasn't redeemed and the storage is not extended, the wheat becomes the government's property.

Of the 1971 Kansas wheat crop placed under government loans, Booz said, 5.3 million bushels remains stored today on farms and 10.7 million bushels is stored in elevators.

From the 1970 wheat crop in Kansas, there still are three million bushels stored on farms and 5.8

8

Grass & Grain

October 24, 1972

million bushels in warehouses. In addition, farm-stored still include 3.4 million bushels from the 1969 crop and 2.6 million from the 1968 crop. The crops have now been liquidated.

1972 Corn Crop Off Pace Slightly

The Agriculture Department for the U. S. corn crop to be 10 per cent higher than was forecast a month but still 5 per cent below year's record harvest.

The department's latest report, based on Oct. 1 counts, puts the corn harvest at 5.2 billion bushels, compared with 5.34 billion in 1971.

Average corn yields are expected to reach a record 92.2 bushels per acre, up from 86.8 in 1971 and 1970. The department said continued favorable moisture resulted in heavier-than-expected ears.

The cotton crop is projected a million bales, up 1 per cent from month's forecast and 31 per cent above the year-earlier 10.5 million bales. The estimated yield per acre was also up substantially, average 498 pounds from 438 in 1971.

The forecast is for 13.6 million bales of upland cotton and 1.6 million bales of American pima. Cottonseed production is estimated at 5.6 million tons, 32 per cent above last year.

The department said hot weather in the South caused bolls to open rapidly.

The latest wheat estimate total U. S. production at 1.56 billion bushels, down slightly from month's forecast and 5 per cent below 1971's record 1.64 billion bushels, up 2 per cent from Sept. 1 estimate and 13 per cent above 1971's 1.17 billion bushels.

NUMBER ONE BARRO
Ronda Jo Wilson, Arkansas
competition at the Wichita J.



CHAMPION HEREFORD
Kathy Gatz, 18, Newt
recent Wichita Junior Liv
chased from a feeder calf
herdsman at Kansas State
Steckline, show manager

Everything For The Horse
And The Rider
Largest Stock Of Saddles
In Mid-Kansas
1810 North Buckeye
ABILENE, KANSAS
Open Daily 9 a.m. to 8 p.m.
Sundays 1 p.m. to 5 p.m.



RESERVE CHAMPION
Georgia Grathwohl, Hiav
overall steer competition at

7% TAX EXEMPT INTEREST

KANSAS MUNICIPAL BONDS

Industrial REVENUE BONDS—\$5,000 Denomination
Equivalent to More Than 9 1/2 % Yield
on Taxable Investment Returns
Sold on Prospectus
Call or Write ...

A. H. Speer Co.

INVESTMENT BANKERS
220 W. Douglas — Suite 150 Page Court
Wichita Phone 316-267-8722 Kansas 67202.
For Circular and Further Information
Clip and mail this coupon.

A. H. Speer Co.
220 W. Douglas
150 Page Court, Suite 150
Wichita, Kansas 67202

Please send information on how I can obtain Tax Exempt Income.

Name

Street

City

GHERE'S

OFFERS COMPLETE

ANTENNA AND TV SERVICE

— WE SERVICE ALL MAJOR BRANDS —

GHERE'S

MAGNAVOX HOME ENTERTAINMENT CENTERS

316 Poyntz Manhattan, Kansas 66502 (913) 776-9259

612 Commercial Emporia, Kansas 66801 (316) 342-1624

The Money Machines

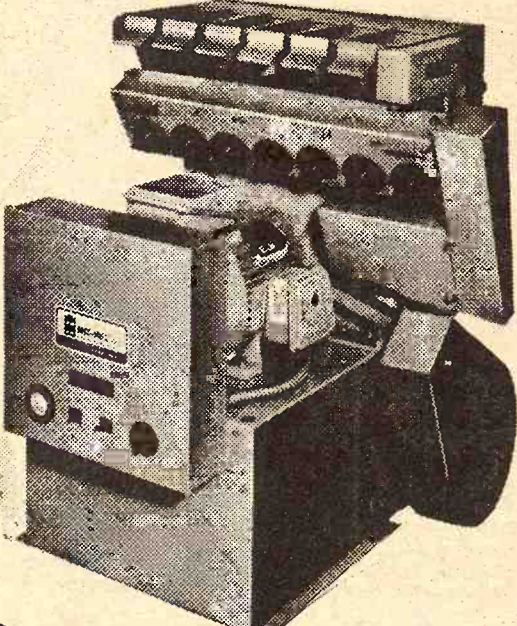

Mix Mills, Grinders & Mixers

99 Percent Accuracy For Only 25c ton
Fully Automatic — Low Initial Cost
Means Increased Profits
Practically Maintenance Free

A Modern Feed System
To Mix And Grind —
Tailored To Your Operation

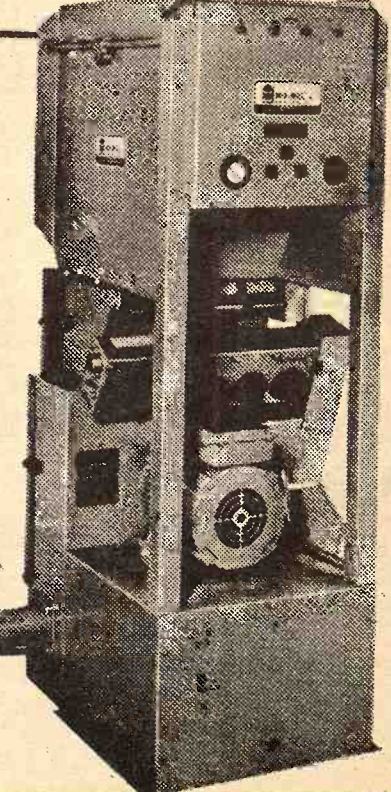

More Information?
Mail Coupon Below

North Central Steel
Box 141
Minneapolis, Ks. 67467
Phone: 913-392-2077

Name

Address

P.O. _____ County _____ State _____

DO YOU WANT courtesy

talk over your financial plans with a friend. It pays big dividends
Highest Earnings Paid On Your
Passbook Savings ...
Earn A Big

5%
Ask for Phillip M. Brokenb...

Member FSLIC
HOME
SAVINGS AND LOAN ASSOCIATION
630 HUMBOLT — MANHATTAN
DIAL 776-4733

all their wheat than in 1971. The price at harvest time this year was a little higher than last year. That had a lot to do with it," he said.

Commodity Credit Corp. loan at harvest time this year was about \$1.19 per bushel in 1971, Booz said, while the cash price at that time was between \$1.20 and \$1.25 per bushel.

On July 20, the cash price was above \$1.30 a bushel. "If they sold their wheat by that time," Booz said, "probably a lot of it would have been sold then."

By July 20, the price continued to rise.

Under the CCC loan program, wheat farmers must have a plan for the federal wheat program.

Eligible for price support can take the loans on all or part of their crop — at the going support level. They can store grain on their own farms or in elevators. The CCC pays the farmer if the grain is stored on his farm or pays the elevator storage fee.

Loans reach maturity on April 1 of the following year, then go into a revolving fund. If the farmer does not reclaim the wheat after the close of the year's crop, the farmer hasn't needed and the storage is not needed, the wheat becomes the government's property.

The 1971 Kansas wheat crop under government loans, said, 5.3 million bushels are stored today on farms and 11 million bushels is stored in elevators.

In the 1970 wheat crop in Kansas, there still are three million bushels stored on farms and 5.8 million bushels in elevators.



R BRANDS —

MENT CENTERS
612 Commercial
Emporia, Kansas 66801
(316) 342-1624

xers
5c ton
ost



8
October

million bushels in 1971. In addition, the 1972 crop is still included in the 1971 crop. The 1972 crop is still included in the 1971 crop. The 1972 crop is still included in the 1971 crop.

1972 Crop
Off Pocus

The Agriculture Department for the U.S. is 10 percent higher than the month but still below the year's record. The department report, based on the crop, puts the corn harvest at 1.1 billion bushels, compared to 1.0 billion in 1971.

Average corn yield to reach a record of 100 bushels per acre, up from 96 in 1970. The department report, based on the crop, puts the corn harvest at 1.1 billion bushels, compared to 1.0 billion in 1971.

The cotton crop is 1.1 million bales, up from 1.0 million in 1970. The department report, based on the crop, puts the cotton harvest at 1.1 million bales, compared to 1.0 million in 1970.

The forecast is 1.2 million bales of upland cotton, compared to 1.1 million in 1970. The department report, based on the crop, puts the cotton harvest at 1.1 million bales, compared to 1.0 million in 1970.

Cottonseed production at 5.6 million tons, compared to 5.5 million in 1970. The department report, based on the crop, puts the cottonseed harvest at 5.6 million tons, compared to 5.5 million in 1970.

The department report, based on the crop, puts the cottonseed harvest at 5.6 million tons, compared to 5.5 million in 1970. The department report, based on the crop, puts the cottonseed harvest at 5.6 million tons, compared to 5.5 million in 1970.

The latest report on total U.S. production of cottonseed, down from 5.6 million tons in 1970 to 5.5 million tons in 1971. The department report, based on the crop, puts the cottonseed harvest at 5.6 million tons, compared to 5.5 million in 1970.

below 1971's record of 5.6 million tons, up 1 percent in 1971. The department report, based on the crop, puts the cottonseed harvest at 5.6 million tons, compared to 5.5 million in 1970.

Sept. 1 estimate at 5.6 million tons, compared to 5.5 million in 1970. The department report, based on the crop, puts the cottonseed harvest at 5.6 million tons, compared to 5.5 million in 1970.

above 1971's 1.1 billion bushels. The department report, based on the crop, puts the corn harvest at 1.1 billion bushels, compared to 1.0 billion in 1970.

Everything for
And Tack
Largest Selection
in the Midwest
1810 North
ABILENE
Open Daily 10 a.m. to 6 p.m.
Sundays 1 p.m. to 5 p.m.

DO YOU
COUNT
talk over
plans with
big decisions
Highest
Your
Passbook
Savings
Earn A \$5
Ask for Philip

630 HUNTER
CALLE

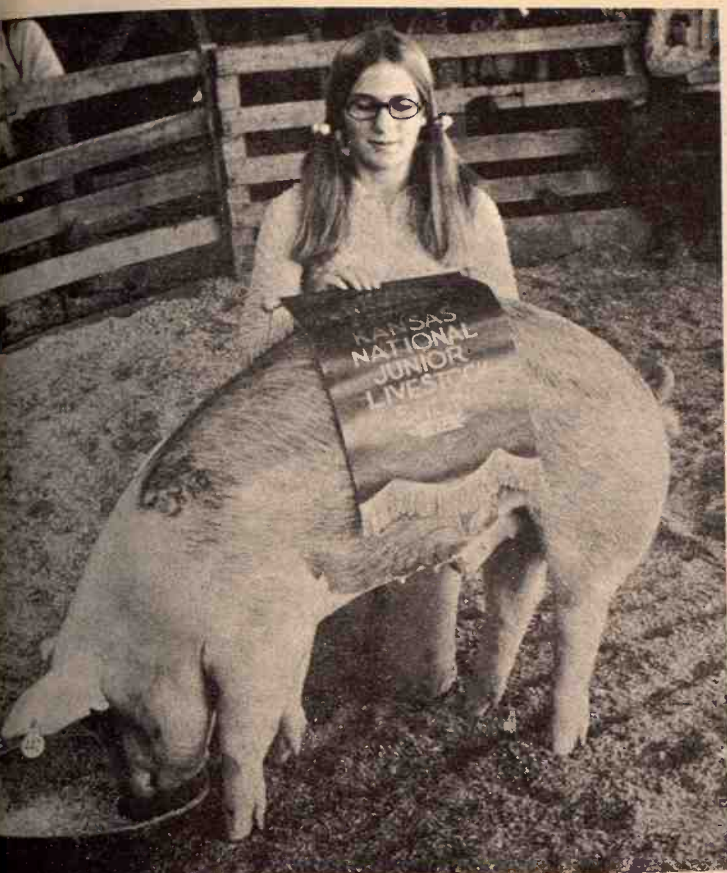

NUMBER ONE BARROW
Ronda Jo Wilson, Arkansas City, won the overall barrow competition at the Wichita Junior Livestock Show.

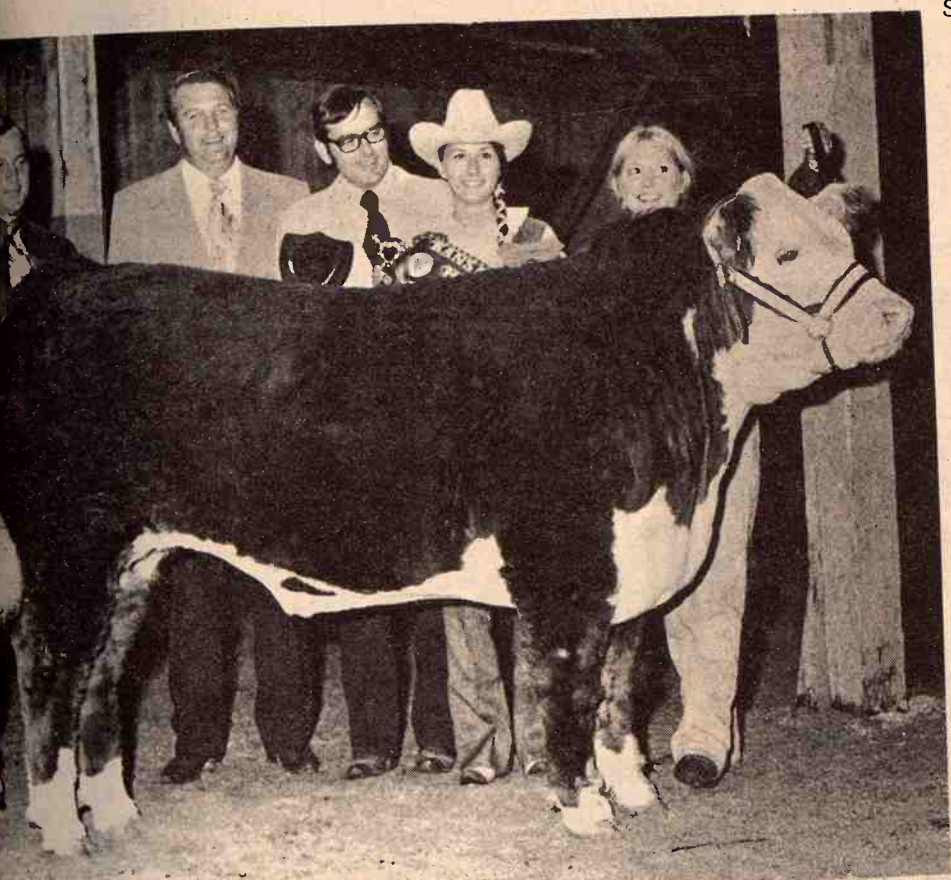

CHAMPION HEREFORD
Kathy Gatz, 18, Newton, Ks., won the champion Hereford steer division of the recent Wichita Junior Livestock Show. The 1,120-pound heavyweight was purchased from a feeder calf sale. Shown are (from left) Jack Evans, associate judge; herdsman at Kansas State University, Manhattan; Gary Hullinger, judge; Larry Steckline, show manager; Darla Sutor, Kansas Hereford Queen, Zurich; and Kathy.

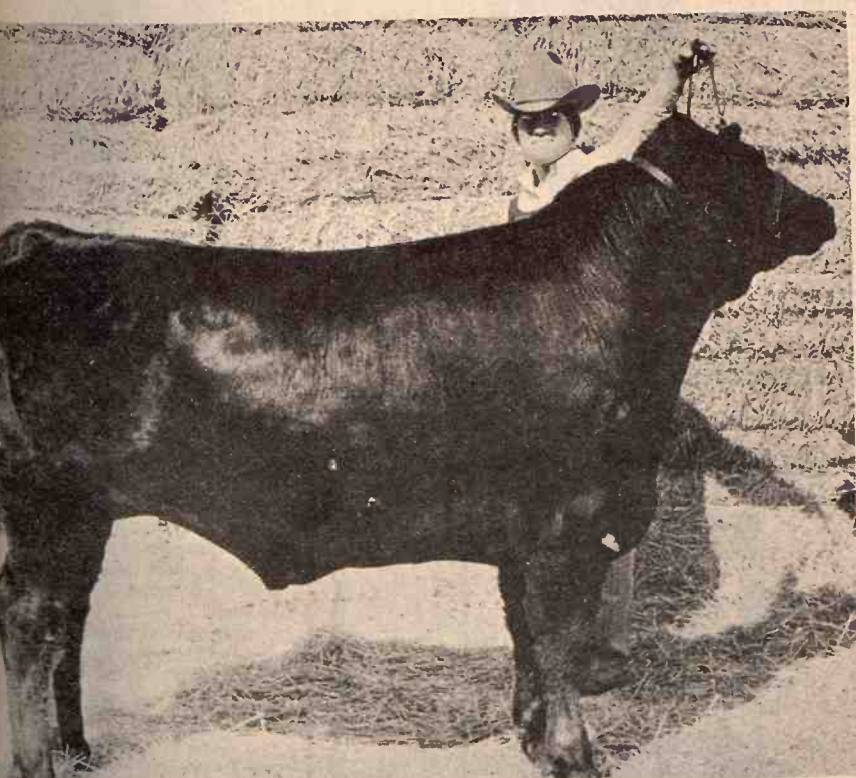

RESERVE CHAMPION STEER
Georgia Grathwohl, Hiawatha, claimed the reserve champion honors in the overall steer competition at the show.

Wichita Jr. Livestock Show Winners



CHAMPION STEER
Rex Buchman, Burdick, sets up his overall grand champion crossbred steer. There were 75 junior beef exhibitors at the Kansas National Junior Livestock Show in Wichita.

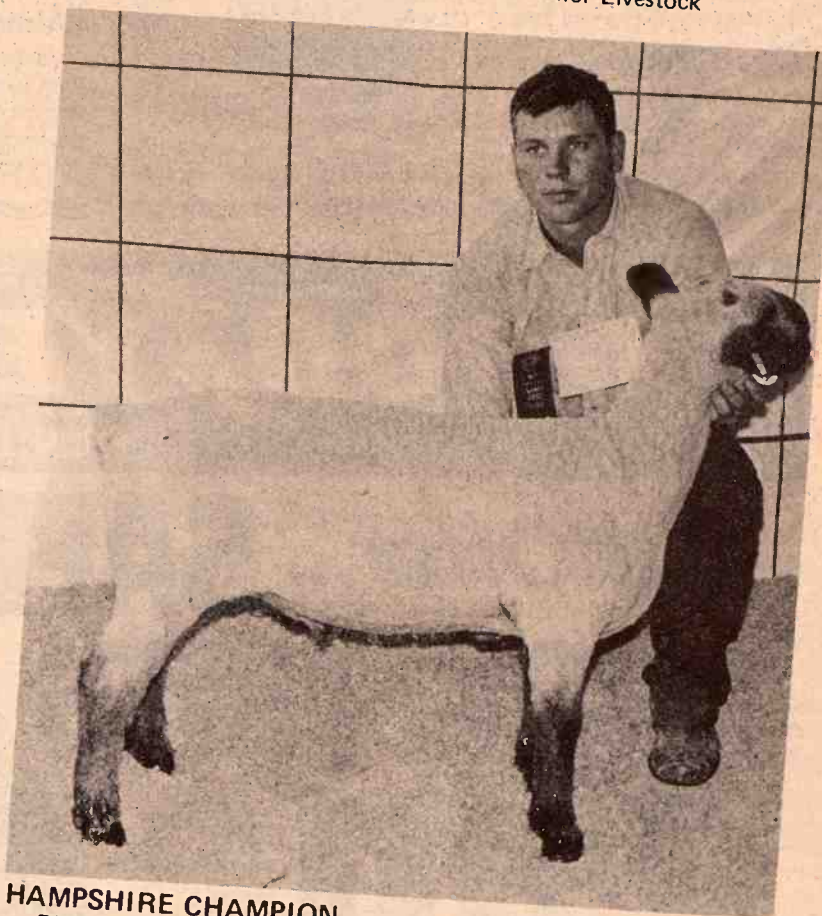

HAMPSHIRE CHAMPION
Rick Ebert, St. George, won the champion Hampshire market lamb honors at the Wichita Livestock Show. Rick is the son of Mr. and Mrs. Kenneth Ebert.



RESERVE CHAMP HAMP
Cindy Dekat, Westmoreland, won reserve champion honors with her Hampshire barrow at the Wichita Jr. Livestock Show. Those presenting the trophy are, left, Larry Stecklin, show manager; Don Good, head of the Kansas State animal science department; and Donna Clark, Kansas Pork Queen.

OUR DAILY BREAD

— by G&G Area Cooks

Mrs. William Clark Of Marysville Wins Prize

The winning recipe was sent by Mrs. William J. Clark, Marysville: CINNAMON-NUT BUNDT CAKE

- 1 package yellow cake mix
- 1 package vanilla instant pudding
- ¾ cup oil
- ¾ cup water
- 1 teaspoon butter extract
- 4 eggs
- 1 teaspoon vanilla

Combine: 2 tablespoons cinnamon, ¼ cup sugar, ½ cup nuts. Set aside. Using bundt pan, grease and flour well. Sprinkle some of the nut mixture in bottom of pan. Combine cake mix, pudding mix and oil. Next add water and mix well. Then add butter extract; mix. Next add each egg, one at a time, mixing them well. Then beat for six minutes at high speed. Add vanilla last, mixing in. Put cake batter into prepared bundt pan. Sprinkle nut mixture carefully around in a circle on top of batter—OR—layer the batter with cinnamon and nut mixture, starting with the batter and ending with the batter. Bake at 350 degrees for 50-55 minutes. Remove cake from oven when tested to doneness. Let cake cool in pan then turn out. Glaze while still warm.

GLAZE

- 3 tablespoons warm milk
- 1 tablespoon butter
- ½ teaspoon vanilla
- 1 cup powdered sugar

+++++

The following recipe is from Mrs. Bernell Philippi, Hanover, who writes, "Chickens are cheap and this is very good."

CHICKEN SUPREME

1 hen or 2 fryers cooked. Pick meat off bones then dice. Grind skin and keep separate.

6 cups toasted bread crumbs

(allow 2 slices bread per cup)

- 1 cup diced celery
- 1½ cups chicken broth
- 1 small onion, diced
- 1 can mushroom soup
- 2 eggs, slightly beaten
- 1½ cups milk
- 1½ teaspoons baking powder

Season with sage, approximately 1½

to 2 teaspoons (I use 1½), salt and pepper to taste. Put diced chicken in bottom of large baking dish (9x13-inch). Mix all ingredients except ground skin and chicken broth. Then place dressing on top of chicken, top with ground skin and then pour broth over all. Bake at 350 degrees for one hour. Can be made day before. I freeze part of it.

+++++

Skin Care Should Be Taught Early

It's never too early to begin good skin care. Training youngsters to wash properly, carefully and often is well worth any mother's effort. Cleanliness and basic grooming habits help prevent skin problems later.

Frequently when children begin to do their own washing, cleanliness standards go down. Foreheads under bangs are neglected, the neck and throat area may not come in contact with soap and too often soap stops short of the ears. It takes constant reminding to make children understand the importance of cleanliness habits. To encourage them, mothers should make sure adequate "tools" are available. Each family member should have his own washcloth and set of grooming aids.

Uneven Cakes

Cakes that rise higher on one side than on the other do so because the pans are set too close to the sides of the oven or because the batter was not spread evenly over the pans.

Get Close To Subject When Taking Pictures

Have you ever noticed, when watching people take pictures, how often the photographer is standing as far as ten or fifteen feet from his subject, sometimes farther? This is fine if he is taking a picture of a

large object or a group of people. If he wants a closeup of his baby, he will lose them at distance.

If you are plagued by a problem, experiment with a camera. Check the manual to find the distance and then measure with a string or a stick to that length, measuring your distance in series of pictures. When you get used to estimating distance, measuring should be unnecessary.

Once you have in mind the size of a person's head and shoulders, you can get from three or four feet to a distance where the subject should be able to judge when you are close enough.

Having discovered the snapshots that reveal the subject will probably never go back to distant views with distinguishable faces. Seen in new proximity, the faces pictures will reveal a wide and variety of emotions.

Handy For Travel

Before beginning a long trip, put a magnifying glass into the glove compartment of the car. It makes for easier map reading.

To Launder Pleated Skirt

When laundering a pleated skirt, hang it by the waistband to the clothesline. Then clip a springtype clothespin to the bottom of each pleat. This causes the pleats to dry in place and the skirt needs very little ironing.

Do It Right!

Dip the cutter in flour before cutting out biscuits with it. Also lift the cutter from the dough; do not twist it.

Ladder Won't Slip

A rubber shoe heel nailed to the bottom of each leg of the stepladder will keep it from slipping on waxed floors.

Fruit Will P Much-Needed

Five little words could to our nutrition when it comes to serving snacks.

The five little words are: "piece of fruit."

Fresh fruits are vitamin mineral foods. They give a refreshment and well-being to their light textures and flavors. Far from being "calorie foods" as are frequently eaten snacks, they deliver good nutrition with bite. Best of all, most fruits are moderate in calories and quite low.

Naturally sweet fruits satisfy appetite without depressing main meals to come. They are for an energy pick-up that

The Latest 'Daily Bread' Prize

CORN SERVER

THE MODERN way to serve corn on the cob. The corn service for four consists of skewers and four dishes matching salt and pepper shakers shaped like small ears of corn. You simply place of butter in dish, rotate butter evenly, salt to taste, eat. The perfect companion for barbecues, picnics and

The winner each week selected from the entries printed.

Win one by sending a favorite recipe—this can be main dish, leftover, salad, dish, dessert or what have you.

1. Check your recipe card to be sure all ingredients are accurate and accounted for.
2. Be sure your name and address are on the entry.
3. Only one recipe allowed please.
4. Send it to Woman's Editor, Grass & Grain, 1009, Manhattan, Ks., 66503.

The G of Trav



Surf, sand, and sun. Hawaii's your dream come true.

To celebrate our 20th anniversary, we're giving two prizes. The first is a week in the fabulous Hawaii Hotel, Ala Moana. The other is to Spain.

Stop by next Tuesday, Wednesday and Thursday. Register for drawing.

Enjoy our cake and coffee while the film on Hawaii.

Drawing will be Nov. 2 at 10:00 a.m. purchase necessary. Need not be to win.

20th Anniversary, Oct. 31 to Nov. 1

Travel Unlimited 618 Poyntz



Quilte

The long and short for a limited time neckline, side pocket, Heart 'O Gold, Heart 'O Gold, Wildfire. 8 - 18.

13.00

show reg. 17.00

BankAmericard

Wool Downtown

GOODYEAR SERVICE STORES MANHATTAN

Pair Offer... SAFETY SPIKE SNOW TIRES

2 \$40 FOR "SURE-GRIP IV" 4-ply nylon cord

6.00x13, 7.00x13, or 6.95x14 blackwall tubeless plus \$3.22 to \$3.90 Fed. Ex. Tax per pair and 2 old tires.



BLACKWALL OR WHITEWALL

SIZE	FITS	Two Blackwall Tubeless Tires	Two Whitewall Tubeless Tires	Fed. Ex. Tax Per Pair
6.00-12	—	\$49.90	\$52.90	\$2.68
5.20-13	—	\$43.90	\$50.90	\$2.80
5.60-14	—	\$43.90	\$52.90	\$3.22
7.35-14	E78-14	\$51.60	\$59.10	\$4.00
7.75-14	F78-14	\$58.10	\$65.20	\$4.24
8.25-14	G78-14	\$60.00	\$67.00	\$4.58
8.55-14	H78-14	\$64.40	\$71.40	\$4.92
5.60-15	—	\$43.90	\$50.90	\$3.46
6.85-15	—	\$47.80	\$55.00	\$3.78
7.75-15	F78-15	\$59.10	\$67.00	\$4.26
8.25-15	G78-15	\$61.10	\$68.90	\$4.68
8.55-15	H78-15	\$65.20	\$73.40	\$4.96

- Sure-footed, road-gripping traction and stability on ice and snow with Safety Spikes.
- Built deep to bite deep center and shoulder grooves, multi-angle cleats.
- Four bias plies of triple-tempered nylon cord give strength and long wear.

Use of metal studs prohibited in some states. Check your local law.

PROFESSIONAL LUBE AND OIL CHANGE \$5.50

3 WAYS TO PAY AT GOODYEAR

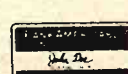
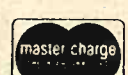
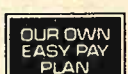

GO-POWER TO SPARE! POWER HOUSE BATTERY

\$34.95

12 Volt with exchange Group PH24F

Amp Hour Capacity 88 ... Cold cranking amps 500



GO TO THE PRO TO GET SET FOR SNOW!

Close To Subject When Taking Pictures

Have you ever noticed, when taking pictures, how the photographer is standing as far as ten or fifteen feet from his subject, sometimes farther? This is because he is taking a picture of a

Ready For Travel

Before beginning a long trip, put a magnifying glass into the glove compartment of the car. It makes easier map reading.

Laundry at Skirt

When laundering a pleated skirt, clip it by the waistband to the clothesline. Then clip a springtype clothespin to the bottom of each pleat. This causes the pleats to dry evenly and the skirt needs very little ironing.

It Right!

Put the cutter in flour before rolling out biscuits with it. Also lift the cutter from the dough; do not let it sit.

Shoe Won't Slip

Put a rubber shoe heel nailed to the bottom of each leg of the stepladder. This keeps it from slipping on waxed floors.

CE
S

KE



NO SPARE!
HOUSE
ERY

12 Volt
with
exchange
Group
PH24F

Capacity 88...
amps 500

Fruit Will Provide Much-Needed Nutrition

Five little words could add so much to our nutrition when it comes to serving snacks.

The five little words are: "Have a piece of fruit."

Fresh fruits are vitamin and mineral foods. They give a feeling of refreshment and well-being with their light textures and delicate flavors. Far from being "empty calorie foods" as are some frequently eaten snacks, fruits deliver good nutrition with every bite. Best of all, most fruits are moderate in calories and some are quite low.

Naturally sweet fruits satisfy the appetite without depressing it for main meals to come. They are great for an energy pick-up that doesn't

squander a calorie budget, carefully planned to avoid putting on weight.

Check seasonal fruits as they come and go in the market, fresh and juicy. Put them into the refrigerator in a regular place for the family to look for snacks. You'll have the satisfaction of knowing that good nutrition is being well observed at your house.

Wrinkle-Remover Spray Boon To Travelers

Ideal to use on draperies at home or clothing when you travel, a wrinkle remover in an aerosol spray is available to help consumers keep

apparel and draperies wrinkle-free.

The spray can make it an ideal portable "valet" for travelers, permitting them to freshen clothing that has been packed in suitcases. The compact size fits neatly into the glove compartment of a car or in a desk drawer at the office.

The spray removes wrinkles by temporarily softening the finish of the fabric so that drapery pleats may be shaped as desired. It helps to sharpen trouser creases and makes fabrics more manageable to give clothing a crisp and fresh-looking appearance after the spray has dried.

The spray is available at notions counters and in fashion-fabric and drapery-trimming departments.

Canvas Gloves Good For Dusting

Canvas gloves are excellent for dusting. They keep hands clean, get into corners and are easily washed.

Anti-Moth Tape

Make some mothproofing tape that will help keep the moths away from clothing hanging in the closet. Dust moth crystals onto the sticky side of cellophane tape and then hang these strips in the clothes closet.

Works On Scorch

Hydrogen peroxide helps remove scorch stains from garments. Apply immediately. It works especially well on woolens.

Labette Co. 4H'ers Prove Skill In Crop Judging

Labette County 4-H'ers proved their skill in weed identification and seed analysis as they won the contest in identifying weeds and evaluating seeds at the Kansas State Fair.

Jack Keltz, Bob Hunter, Randy Waggoner, and Mike Stottmann were members of the winning team.

The team rankings were Labette 1, Butler 2, Wallace 3, Dickinson 4, Russell 5, Geary 6, Barton 7, Ness 8, and Republic 9.

High individual scores were made by Jack Keeltz, Labette county, 1; Bob Hunter, Labette, 2; Mike Womochil, Dickinson, 3; Melissa Snyder, Russell, 4; Eldon Esau, Butler, 5; Gary Baehler, Wallace, 6; David Esau, Butler, 7; Randy Waggoner, Labette, 8; Mike Stottmann, Labette, 9; and Dean Stoskopf, Ness, 10.

Give Hot Dogs A Flavor Lift

Give an old favorite, hot dogs, a flavor lift. These really go well with snap beans, sauerkraut relish, a bread tray and peach shortcake. Try these Stuffed Frankfurters soon.

Stuffed Frankfurters

1/2 cup milk
2 tablespoons prepared yellow mustard
3/4 cup fine cracker crumbs
1/2 cup grated cheddar cheese
8 to 10 frankfurters

In a small mixing bowl stir together milk, mustard, cracker crumbs and cheese. Let stand a few minutes so cracker crumbs will absorb mixture. Make a lengthwise cut in the top of each frankfurter, almost through. Open cut and fill with

cracker stuffing. Place side-by-side in shallow baking dish. Bake in preheated 400-degree oven until hot through, about 20 minutes. Makes four to five servings.

NORWICH SHORTHORN BREEDER RECORDS MOST

Earl J. Fieser & Sons, Norwich, was Kansas' largest recorder of Polled Shorthorns during September according to the American Shorthorn Ass'n, Omaha, Nebr. Fieser recorded 35 head. National recordings for the breed were up 9 percent compared with the same month a year ago.

WHEN YOU ORDER HUSKEE-BILT You've Got It Made!



SAVE NOW! On A New Huskee-Bilt Machinery Center

- 44' x 70', Or Longer
- 22' x 13.5' Split/End Door
- 20' x 12.5' Split Side Door
- 3' x 6.8' Walk-In Door
- Pre-Fabricated Trusses
- Factory Engineered
- Choice of Colors and Trim

Plus All the Other Money-Saving Features Found on All Huskee-Bilt Buildings



Extra Profit with a Modern Farrowing House

- Fully Insulated
- Mechanically Ventilated
- Complete with Farr. Crates
- Less Labor Required
- Slatted Floor w/Manure Pit
- Year-Around Operation
- Market More Pigs
- Better Pigs

Remember,
only the BEST
materials ever
become a part of
a Huskee Bilt Building!

Mail in your coupon today for complete information at no obligation.

Check These Features:
• Factory Pre-Engineered
• Pre-Fabricated at Factory
• Fast, Dependable, Crews
• Finishing Houses
• Nursery Units
• Write for information on your requirements

Cliff Jackson
903 Vine, Wamego, Kansas
Phone: 913/456-7436

Name _____
Address _____
Town _____ State _____ Zip _____
☐ Send More Information On:
☐ Have Representative Call
☐ My Phone Number is:
☐ Directions to my Farm
☐ Student ☐ Farmer ☐ Businessman

HUSKEE-BILT
STRUCTURES

Vanity Fair Quilted Robe Special

The long and short of lounging at fabulous savings for a limited time only. Button-front, satin-edged neckline, side pocket and completely washable. Heart 'O Gold, Loving Pink, Heart 'O Gold, Loving Pink, Peri Twinkle, and Wildfire. 8-18.

13.00	20.00
short	long
reg. 17.00	reg. 25.00

BankAmericard, Master Charge or Store Charge

Woodward's
Downtown Manhattan

SEE HOW THEY RUN



EMPORIA
Arndt Equip. Co.,

MARYSVILLE
Peschel Bros. Impl.

DURHAM
G & R Impl. Co.

CLAY CENTER
Toburen Impl. Co.

ABILENE
Jorden Implement Co.

Good Year For Great Pumpkin

How many pies can be made from a 141 1/2-pound pumpkin?

Persons viewing the giant fall squash on display at Waters Hall on the campus at Kansas State University, Manhattan, probably try to guess while marvelling at its size.

The squash, which is round and orange, looks like a giant pumpkin. Its circumference is 81 inches, too large for a tape measure to go around it.

Dr. Charles V. Hall, professor of horticulture and forestry at KSU, said this squash is commonly called a pumpkin but technically is a Big Max fall squash.

The jack-o-lantern-type pumpkins having the species name of "pepo" are smaller than this fall squash, having the species name of "maxima." Both species have the genus name, Cucurbita, Hall said.

"From the standpoint of the housewife this 141-pound squash can make excellent pumpkin pie," Hall said. "It has finer texture than the jack-o-lantern-type pumpkin." He explained the fibers are stringy in the jack-o-lantern-type pumpkin.

The common canned pumpkin comes from the fall squash group, Hall explained. The greatest demand for the jack-o-lantern-type pumpkin, which is from the summer squash group, is for Halloween decorations, he added.

"If properly cured and handled the fall squash will keep all winter," Hall said. "This is why it was one of the favorite foods of the Indians. If one slices a piece off the fruit and if one stores it in a dry place at a fairly warm (above freezing) temperature, it will keep." The jack-o-lantern-type spoils quickly, he added.

This particular squash was exhibited at the Mid-America Fair in Topeka and the Kansas State Fair in Hutchinson. Hall was a judge at the Hutchinson fair, where he found the giant squash grown by Bill Caldwell of DeSoto.

"The squash was given to us after the fair for display and general interest because of its size," Hall said.

The squash is larger than average squashes of that species, Hall pointed out.

"This was not the largest displayed," Hall said. "He (Caldwell) exhibited fruit of a different variety that weighed 184 pounds, but it was not as attractive. It was a gray color — not orange as the 141-pound squash is."

Dr. Hall explained how fruits of a squash or pumpkin vine grow large: "Within any variety, the fewer fruits there are left on a vine the larger they are," Hall explained. "More water, more fertilizer, and favorable environmental conditions will give you large fruit."

Caldwell said he did three things

to make his pumpkins grow to their enormous size.

"One of the main things I did was plant the seeds 25 feet apart crosswise and 10 - 12 feet apart lengthwise," he said. "It is important to space them apart because the vines grow to be 40 feet long."

"I side dressed them with a lot of fertilizer four times until I couldn't walk through the rows."

He also irrigated when the ground became dry. Caldwell did not cut fruits from the vines because they "seem to prune themselves," in his opinion.

"The pumpkins were larger this year than usual," Caldwell said. He usually has several pumpkins weighing more than 100 pounds. "I've never had so many large ones," he said.

"I've got one squash that weighs over 200 pounds. It's about all two guys can do to lift it."

Caldwell said he sells his "trophy size" pumpkins by the pound.

"Many persons buy our pumpkins as novelty items to set out in the front yard. Very few end up as pumpkin pie."



THE GREAT PUMPKIN

Too big around for the tape measure, finds Sharon Etzel, Kansas State University senior in journalism from Topeka (2510 Alexander Drive). This giant fall squash, which weighs 141 1/2 pounds and has a circumference of 81 inches, has been on display in Waters Hall on the KSU campus. The trophy squash was grown by Bill Caldwell of DeSoto and Exhibited by Caldwell at both the Mid-America Fair in Topeka and at the Kansas State Fair in Hutchinson.

Grain Sorghum Moisture Content Important Factor

Most Kansas grain sorghum being harvested this fall appears dry enough for safe storage, but some corn may be coming in pretty wet.

Elwyn S. Holmes, Extension agricultural engineer at Kansas State University, says grain sorghum with slightly more than 12 percent moisture content probably will need aeration only.

(Aeration is movement of a small volume of air through the grain at the rate of 1-10th cubic feet per minute per bushel.)

Holmes says elevators generally accept grain sorghum with 14 percent moisture content and corn with 15 percent moisture content without dockage. He points out this isn't an iron-clad rule.

If the moisture content of grain sorghum is as high as 15 or 16 percent, the grain will need drying for safe storage in addition to aeration.

If Kansas has an unusual amount of wet corn this year, drying and storage problems could arise because elevators might not be able to handle the whole crop.

More Kansas grain producers are going to on-farm drying facilities, says Holmes. Of course, those who haven't will have to rely on commercial elevators.

NURS-ETTE

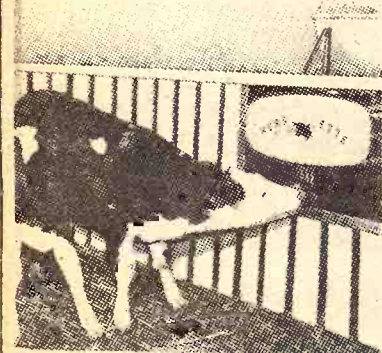

THE ROUND-THE-CLOCK AUTOMATIC NURSE-COW

Raise Veal, Feeder Calves Herd Replacements

Complete Line Of Medicated Milk Replacers

CARROLL'S Specialized Feeds

Phone 913 229-6454 ALTA VISTA, KANSAS

Van Meter Dairy Supply GYPSUM, KS.

AT THE SIGN OF THE

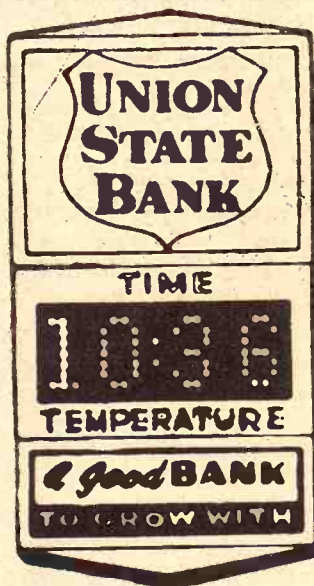

DOUBLE "T"

OFFICERS—
CHESTER W. OBERG
President

KENNETH G. STROM
Exec. Vice President

LARRY J. LANIE
Vice President

R. DUANE HINKLE
Cashier

IRENE MARSHALL
Ass't Cashier

VIRGINIA GRUBAUGH
Ass't Cashier

RUTH LANG, Ass't Cashier

STEVEN WILKINSON
Ass't Cashier

DIRECTORS—

DR. LLOYD E. ALQUIST
Chairman

WM. G. AMSTEIN, JR.

GLENN V. DITTMAR

CHESTER W. OBERG

FRANK D. OBERG

FOSTER R. SMITH

KENNETH G. STROM

FARM & RANCH LOANS

INTEREST RATES are down, and NEEDS are UP.
Now is a good time to see your FLBA manager.

OPEN MONDAY THROUGH FRIDAY 8-5 (Closed 12-1)
604 Humboldt — 913/776-6931 Home 913/776-8439
Clay Center — 1:00-3:00 p.m. Tuesday — KM Security Bldg.

Federal Land Bank Association
OF MANHATTAN, KANSAS

SERVING
CLAY GEARY POTTAWATOMIE RILEY COUNTIES



R. Stanley Parson
Manager

Union State Bank

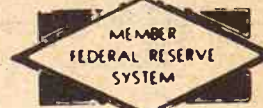

CLAY CENTER, KANSAS

Statement of Condition at Close of Business, October 10, 1972

RESOURCES

Loans and Discounts		\$ 8,865,169.59
Motor Bank	\$ 129,989.25	
Bank Building	47,234.00	
Furniture, Fixtures and Equipment	74,531.13	251,754.38
Federal Reserve Bank Stock		42,000.00
Federal Funds Sold	500,000.00	
U. S. Government Securities	1,093,028.00	
U. S. Agency Securities	98,444.47	
State and Municipal Securities	3,060,661.49	6,780,206.92
Cash and Sight Exchange	2,028,072.96	222,464.17
Other Assets		\$16,161,595.06
TOTAL		

LIABILITIES

Capital Stock	\$ 300,000.00	
Surplus	1,100,000.00	
Undivided Profits	445,732.50	1,845,732.50
Reserve for possible loan losses		137,921.73
Reserve for interest, taxes and expense		74,468.03
Income collected not earned		47,445.86
Deposits		13,989,252.03
Other Liabilities		66,774.91
TOTAL		\$16,161,595.06

The above Statement is correct.
R. DUANE HINKLE, Cashier



Serving you from two locations: The Motor Bank at Fifth & Dexter Streets
The Main Bank at Fifth & Lincoln Avenue

Member Federal Deposit Insurance Corporation

Accelerated Lambing To Profitable Sheep

Sheepmen must produce lamb crops in shorter time periods to remain profitable in the present economy, according to a sheep research scientist.

Dr. Larry A. Arehart, Livestock Project Leader at the Agricultural Experiment Station, Colby, said increasing production can be done in several ways: (1) increasing ovulation rate, (2) increasing weight of lambs without decreasing value, and (3) increasing frequency of lambing. Arehart said accomplishing these three in a program of accelerated lambing would help to increase the potential lamb produced on a schedule throughout the year.

A basic problem in the sheep industry has been a spasmodic lamb production. As a result, consumers are not able to purchase lamb readily at all times. Producers under an accelerated lambing program could help solve the problem by evening out the slaughter lambs available.

Accelerated lambing term means to maintain an even work load for the sheep operator, so labor cost is spread on an annual basis for operations of 1,000 head or more. An accelerated program would justify investments in building automated equipment, and facilities would be used continuously. Arehart said accelerated lambing should increase net income per head.

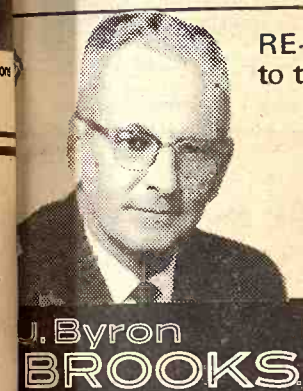

J. Byron Brooks

BULK

Dehydrated Amino Acids With 15% Protein For All Livestock And Poultry

BEEF CATTLE

A couple of cents extra per pound of ration. Even small gains in increased gain.

DAIRY CATTLE

Adding Dehy to your ration levels up longer, healthier. Your cows produce longer, too.

HOGS

Dehy supplies protein for breeding animals. Improves livability of newborn pigs weaned.

SHEEP

Feeding Dehy before breeding improves late milk production.

To feed modern dehydrated amino acids get it like any other feed. It will insure profits from today.

CK P

East Highway 24

Clay Center

Phone 913-632-3401

CK

Salina, Kansas



Accelerated Lambing Key to Profitable Sheep Business

Sheepmen must produce larger lamb crops in shorter time periods to remain profitable in the present economy, according to a leading sheep research scientist.

Dr. Larry A. Arehart, Livestock Project Leader at the Kansas Agricultural Experiment Station, Topeka, said increasing lamb production can be done in several ways. (1) increasing ovulations per ewe per year, (2) increasing the weight of lambs without decreasing value, and (3) increasing the frequency of lambing. Arehart said at accomplishing these three goals a program of accelerated lambing could help to increase the pounds of lamb produced on a scheduled basis throughout the year.

A basic problem in the sheep industry has been a spasmodic supply of lamb products. As a result, consumers are not able to purchase lamb readily at all times. Producing lambs under an accelerated program could help solve the problem by evening out the supply of lighter lambs available.

Accelerated lambing tends to maintain an even work load for the sheep operator, so labor could be scheduled on an annual basis for large operations of 1,000 head or more. An accelerated program would also justify investments in buildings and automated equipment, as the facilities would be used continually. Arehart said accelerated lambing could increase net income per ewe

per year. In an economic comparison of once-a-year fall lambing ewes and ewes under an accelerated program, the profit per ewe per year rose over 58 per cent in a six year period for the accelerated group. Depreciation on ewes and equipment and interest on capital also favored the accelerated program.

Arehart noted that a review of accelerated lambing projects indicated increased lamb production of 25 to 40 per cent over once-a-year lambing.

Arehart emphasized that accelerated lambing involves superior management in breeding, nutrition and decision making. He suggested the following management practices for accelerated lambing programs.

Length of anestrus period should be considered. Dorsets, Ramboulllets, or crosses of the two have proven most successful in accelerated lambing but this varies with the area of the country and the breed of sheep. Attention should be given to using available feed sources (pasture, wheat pasture, stover, etc.) to the maximum, and to having lambs ready for market when prices are high. Here are suggestions to help reach these goals.

1. Divide flock in two groups and breed every 4 months. This schedule provides for lambing periods every 4 months.

2. Breeding period should last 32-34 days. Ewes that do not breed in given group should be moved to the

following breeding group.

3. Cull ewes that miss two breeding periods.

4. Treat with exogenous hormones to increase the number of lambs born. (For information on hormone treatment, write to the Kansas Agricultural Experiment Station.)

Ewes should be fed to maintain condition during location. After breeding, maintenance rations are acceptable.

1. Ewes nursing twins should be separated from those nursing singles and fed 125 per cent of NRC recommendations for energy.

2. Wean lambs at 42 days of age; dry up ewes and rebreed.

3. Remove energy source from ewes the last three to seven days before weaning. Remove water for 24 hours the day of weaning.

A high concentrate ration (75 per cent concentrate — 25 per cent

Grass & Grain

13

October 24, 1972

roughage) containing 17 per cent crude protein should be available to lambs in creep at all times. Ewes should be removed from lambs at weaning to reduce the stress on the lambs.

Compare Tractors and you'll buy IH

The IH V-8: Another reason why Red Fever has spread so rapidly.

Read the facts and then decide.



The following statements are from the literature of a competitor announcing "new features" in their 1973 tractor. As you will see, International has introduced the same features for years, one of them as long as 9 years ago.

WHO IS FOLLOWING WHO?

Tractor X — "You'll be operating an exceptionally quiet tractor — 85 d B(a) is the maximum level of sound you'll hear."

IH — Official Nebraska tests show our 766 Gas at 85 d B(a) and our 1066D and 966D at 85.5 d B(a).

WHO IS FOLLOWING WHO?

Tractor X — "... A thoughtfully conceived 16-speed transmission."

IH — We had a 16-speed transmission 9 years ago in our 706 and 806 Series.

WHO IS FOLLOWING WHO?

Tractor X — "Exclusive sound-gard mounts help seal out vibration, a source of noise..."

IH — "Our Isomount isolators were announced with the 66 Series Tractors over a year ago."

WHO IS FOLLOWING WHO?

Tractor X — "Between 1st and 2nd or between 3rd and 4th - either way - you have a fully hydraulic power shift... on the go... without clutching."

IH — Shift on the go IH Torque - amplifier was introduced almost 19 years ago and power - shift T.A. 9 years ago on the 706 and 806 Tractors.

WHO IS FOLLOWING WHO?

Tractor X — "... Indicator lights - replaced by gauges, which spell out exactly what's happening."

IH — Gauges are used on our 66 Series introduced over a year ago.

WHO IS FOLLOWING WHO?

Tractor X — "Tilt-telescope steering is available..."

IH — Tilt steering was made available on "56" Series Tractors almost 5 years ago.

WHO IS FOLLOWING WHO?

Tractor X — "... Hydraulic PTO Control."

IH — Hydraulic shift PTO announced on our 706 and 806 Series 9 years ago.

WHO IS FOLLOWING WHO?

NOTE TO IH DEALERS:

"We encourage you to make this information known to your prospective customers immediately because you definitely have the upper hand in combating the so-called new and exclusive advertised sales feature of the Tractor X."

THE FACT IS... IH ALWAYS HAS BEEN AHEAD

HERINGTON
Pioneer Service & Sales

ABILENE
Engel Motors

WAKEFIELD
Auld Chevrolet Co.

HANOVER
Hanover Impl. Co.

BELLEVILLE
C & E Impl. on US 81

COUNCIL GROVE
Macha-Revere

MARYSVILLE
Bruna Brothers

JUNCTION CITY
Mohn Impl. Co.

MINNEAPOLIS
Chapman Impl. Co.

WASHINGTON
Schumacher's, Inc.

FALUN
Dauer Impl. Co.

LEONARDVILLE
Kendall Garage



RE-ELECT BYRON BROOKS to the State Legislature

65th district representing southern Riley County & part of Geary County

- Native of this area
- Experienced—6 years in the legislature, vice chairman of House Agricultural & Livestock Committee, six years on the Assessment & Taxation Committee.

Byron BROOKS REPUBLICAN CANDIDATE FOR STATE LEGISLATURE

BULK DEHY

Dehydrated Alfalfa in Pellets With 15% Protein for All Livestock and Poultry —



BEEF CATTLE

A couple of cents worth of Dehy per day will give a nickel's worth of extra gain per day in fattening cattle rations. Even small amounts of Dehy in a ration resulted in increased gain and feed efficiency.

DAIRY CATTLE

Adding Dehy to your usual dairy mix helps keep production levels up longer, resulting in more milk and a healthier herd. Your cows will maintain their "calving condition" longer, too.

HOGS

Dehy supplies protein, vitamins and minerals needed by breeding animals. It will increase the vigor, health and livability of newborn pigs and increase the percentage of pigs weaned.

SHEEP

Feeding Dehy before and during the breeding season will improve breeding conditions, increase lamb growth, stimulate milk production, produce healthier and thriftier lambs.

To feed modern dehydrated alfalfa... put it where livestock can get it like any other feed. You'll reap all the benefits, the low price will insure profits from the start. Come or call — haul yours away today.

CK PROCESSING CO.

East Highway 24 Manhattan, Ks. Phone 913-776-9269

Clay Center Alfalfa Mill

Phone 913-632-3401 Clay Center, Kansas

CK Processing Co.

Salina, Kansas Phone 913-823-3794

GREAT PUMPKIN
Dig around for the tape measure, finds Sharon...
This giant fall squash, which weighs 141 1/2 pounds...
ference of 81 inches, has been on display in...
mpus. The trophy squash was grown by Bill...
and Exhibited by Caldwell at both the Mid...
and at the Kansas State Fair in Hutchinson.

CH LOANS
are UP.
ager.
8-5 (Closed 12-1)
Home 913/776-8439
— KM Security Bldg.
Association
AS
RILEY COUNTIES

STATE BANK
MEMBER
FEDERAL RESERVE
SYSTEM
CENTER, KANSAS

Close of Business, October 10, 1972

RESOURCES

.....	\$ 129,989.25	
.....	47,234.00	251,793.81
.....	74,531.13	42,200.00
.....	500,000.00	
.....	1,093,028.00	
.....	98,444.47	
.....	3,060,661.49	6,780,202.81
.....	2,028,072.96	222,463.81
.....		\$16,161,523.81

LIABILITIES

.....	\$ 300,000.00	1,845,723.81
.....	1,100,000.00	137,321.81
.....	445,732.50	74,463.81
.....		47,463.81
.....		13,909,232.81
.....		66,770.81
.....		\$16,161,523.81

The above Statement is correct.
R. DUANE HINKLE, Cashier

The Motor Bank at Fifth & Dexter Streets
The Main Bank at Fifth & Lincoln Avenue
Posit Insurance Corporation

International Assessment Of Wheat Deal

14

Grass & Grain
October 24, 1972

October 24, 1972

Rod Turnbull
Kansas City Board of Trade
A global assessment of the world wheat situation is contained in a report from the International Wheat Council in London. The council is the administrative agency of the International Wheat Agreement.

Jean-Henri Parotte, executive secretary of the council, visited Kansas City a few weeks ago. It was his first visit here.

The council's review of wheat market conditions is similar to a U.S. Department of Agriculture Situation Report, except that its emphasis is not on the United States alone, but on countries around the world, both exporters and importers.

The report from London starts off with the comment that the massive purchases by the Union of Soviet

Socialistic Republics constitute perhaps the most dramatic event in the world wheat market since the second World War.

"They represent," the report records, "much the largest quantity (about 18 million metric tons) ever purchased by any country in one year."

Eighteen million tons is about 661 million bushels, which is a lot more wheat than this country has sold to Russia. But, as the Council Report explains, the Russian purchases included about 11 million tons (over 400 million bushels) from the United States, 5 million tons from Australia, 500,000 tons from France, and 150,000 tons from Sweden.

Of the total of 18 million tons, the report indicates, 14 to 15 million will be consumed in Russia and the remainder is expected to be re-

exported to cover the Soviet Union's commitments to Eastern European countries and Cuba.

The report refers to the seven main exporting countries as the United States, Canada, Argentine, Australia, European Economic Community, Spain and Sweden.

The council says that on the basis of information available early this fall, total world trade in wheat in the crop year 1972-73 likely will be between 62 million and 64 million tons, excluding European Economic Community (Common Market) intratrade. Even at the 62-million figure, world trade would be the highest in history, exceeding by half a million tons the previous record set in 1965-66 when India and Pakistan were having massive food problems. Sixty-two million tons would be about 3,290,000,000 bushels.

The closing stocks (carry-over) at the end of the respective 1972-73 crop years of the seven exporting countries tentatively are forecast at approximately 34 million tons. This would be the lowest level in the last 20 years.

When the size of the Soviet Union's purchases became apparent, the council report states, other importing countries entered the market in order to cover their requirements. This additional buying pressure strengthened the upward movement. One result has been the highest export prices in several years.

Wheat production this year, the council estimates, although it explains it is too early to make an accurate appraisal, may be in the neighborhood of 296 million tons, which would compare with 320 million tons last year. These figures do not include Mainland China. The Soviet Union accounts for nearly 20 million tons (740 million bushels) of the reduction in the world's total crop.

The council estimates Soviet production last year was 99.7 million tons, or about the same as it was the previous year. That would be about 3,600 million bushels. An 80-million ton crop this year would be around 2,900 million bushels. The Council's figures on Soviet production are much larger than those used by the U.S. Department of Agriculture. The USDA has been putting Soviet production peaks at about 2,900 million bushels a year. No explanation is given as to the difference in the USDA and the London estimates on the Russian production.

Normally, Russia produces far more wheat than any other country in the world. But it grows only moderate amounts of corn. The United States exceeds in total grain production. Wheat is used both for food and feed in Russia.

The International Wheat Council's report devotes considerable space of ocean freight rates, which is something seldom seen in the routing USDA situation analyses.

The council notes that ocean freight rates, until the Soviet Union embarked on its chartering program

toward the end of July, actually tended to decline; rates from various origins to Antwerp, Rotterdam and Amsterdam were

But when the Soviet Union chartered ships to haul wheat and other grains for which contracted, freight prices rose. Ocean freight rates, incidentally, are not at fixed rates as are rail rates in the U.S. fluctuate with supply and demand.

U.S. Gulf rates to Antwerp, Rotterdam and Amsterdam, Council reports, had been 12 metric ton at the beginning of September. They dropped to \$2.55, and when the Russian chartering developed, rose steadily to \$3.19 by September 19.

The weakening in freight early in July, followed by the increases, indicates that the transportation industry also was by surprise by the scope of the Russian business.

ABILENE FLB STOCKHOLDERS MEETING
HERINGTON — The Abilene Federal Land Bank Association held its annual stockholders meeting at 6:30 p.m. Oct. 31 at the Herington community building.

M. K. Mathews Jr., vice-president of the Wichita Federal Land Bank, will speak at the turkey dinner is served.

COW POKES



"Now the front end is running water but the back end is still dry."

Money Does Grow On Trees

We Will Buy
BLACK WALNUTS
Daily After 10:00 a.m.

Paying
\$4 Per Hundred Pounds

Bring your walnuts with
hulls on . . . we will hull
them free of charge.

East Side Market

East Highway 24
(Just Across The Tracks)

MANHATTAN

Winter Is Coming To The Rangeland. What Do You Plan To Do About It?



When your cattle go on Winter pasture soon, what will you use to supplement their ration? A successful calf crop next Spring depends on a ration that provides extra protein, vitamins, minerals and energy.

CO-OP Range Feeds supply all those vital nutrients with protein levels from 12% to 39% and vitamins, minerals and energy levels adaptable to your area. Ease of feeding is an important factor, and CO-OP Range Cubes and Protein Blocks require a minimum of labor while providing built-in consumption controls to eliminate waste and over-feeding.

Your CO-OP Feed Expert can help you get more out of your range feeding program. Stop by and talk to him before your cattle go on Winter range.



Manhattan
Farmers Cooperative Assn.
Manhattan-Alta Vista
Westmoreland-Onaga
Phone 913/776-9467

Greenleaf
Farmers Co-op Elevator Assn.
Greenleaf-Linn
Washington
Phone 913/747-2160

Carlton
Farm Co-op Assn.
Carlton-Dillon
Phone 913/949-2221
913/336-7228

Lindsborg
Farmers Union Elevator Co.
Lindsborg-Falun
Bridgeport
Phone 913/227-3342

St. Marys
Farmers Union Co-op
Business Assn.
St. Marys
Phone 913/437-2434

Clay Center
Farmers Union Co-op
Clay Center-Bala
Miltonvale-Leonardville
Phone 913/632-3800



When you have a mattress problem
Consult the experts
AT

MANHATTAN MATTRESS CO.
Headquarters For Fine Bedding

BIG SAVINGS

"We make and service everything"

414 South 4th • Phone 778-6300

MORTON BUILDINGS, INC.

BACKED BY THE STRONGEST WRITTEN
WARRANTY EVER OFFERED ON A FARM BUILDING

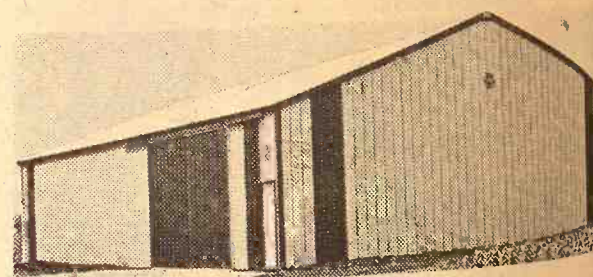

- CATTLE BARN
- HORSE BARN
- HAY STORAGE

- MACHINE STORAGE
- GARAGES
- FARROWING HOUSES

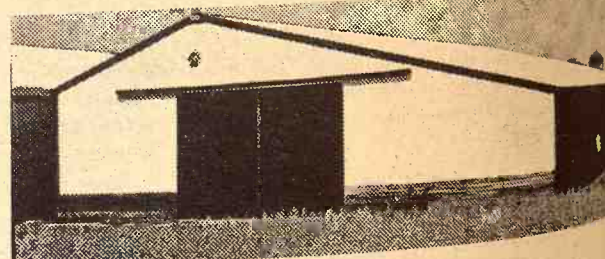

OFFICES

Holton, Ks. 66436

MORTON BUILDINGS, INC.

Rural Route 1

Phone 913-364-2403

Salina, Ks. 67401

MORTON BUILDINGS, INC.

Box 1103

Phone 913-823-3767

For information, call or write today
___FARMER___RANCHER___STUDENT___OTHER___

NAME

ADDRESS

TOWN

PHONE

STATE

LIQUID FEEDERS

by



MADE RIGHT
PRICED RIGHT

Available through
many dealers
or direct from

LANDOLL MFG. CO.

Phone 913-562-3316

MARYSVILLE, KANSAS

Success is sweet.
It's Supersweet

Super make

with the n
Hog feeding



GREENLEAF GRA
Delmar Cox, Manager

RILEY ELEVATOR
Arnold Sweany, Manager

RILEY ELEVATORS
LeRoy Reed, manager

J. LYNCH & CO.
Jerry Sisler, Manager

MARYSVILLE GR
Hugo Kickhafer, Manager

Deal

14

October 24, 1972

Production this year, the estimates, although it is too early to make an appraisal, may be in the neighborhood of 296 million tons, would compare with 320 million tons last year. These figures include Mainland China. The United Nations accounts for nearly 20 million tons (740 million bushels) of production in the world's total.

council estimates Soviet production last year was 99.7 million tons, about the same as it was the year before. That would be about 1.4 billion bushels. An 80-million-ton crop this year would be around 1.1 billion bushels. The Council reports that the figures on Soviet production are larger than those used by the U.S. Department of Agriculture. The U.S. has been putting Soviet production peaks at about 2,900 million bushels a year. No exception is given as to the difference in the USDA and the London Economic Survey on the Russian production.

Normally, Russia produces far more wheat than any other country in the world. But it grows only moderate amounts of corn. The United States exceeds in total grain production. Wheat is used both for food and for feed in Russia.

International Wheat Council's report devotes considerable space to freight rates, which are rising seldom seen in the history of the USDA situation analyses. The council notes that ocean freight rates, until the Soviet Union ended its chartering program

When you have a manure problem, consult the experts at **MANHATTAN MATTERS**. Headquarters for Farm Manure Service.

BIG SAVINGS

414 South 4th • Phone 913-662-2603

MORTON BUILDINGS, INC.

BACKED BY THE STRONGEST WARRANTY EVER OFFERED ON A FARM BUILDING

CATTLE BARN
HORSE BARN
HAY STORAGE

• MACHINE GARAGE
• FARMHOUSE

MORTON BUILDINGS, INC.
Box 1100
Salina, KS 66436
Phone 913-364-2603

For information, call or write today
FARMER RANCHER STUDENT

NAME _____
ADDRESS _____ STATE _____
CITY _____
ZIP _____

COW POKES By Ace Reid



"Now the front end of this ranch is black dirt and running water but back here it's just put together with odds and ends"

LIQUID FEEDERS

MADE RIGHT
PRICED RIGHT

Available through many dealers or direct from

LANDOLL MFG. CO.

Phone 913-562-3316
MARYSVILLE, KANSAS



SIZES

L3302—2 wheel feeder—330 gal.
L3304—4 wheel feeder—330 gal.
L5504—4 wheel feeder—550 gal.

Made from heavy gauge hot rolled metal. 14 ga. base, 16 ga. lid. 3"x3" oak skids with pull loops for moving. Feeder wheels are high impact plastic, strong, light, durable with stable inhibitors for rugged outdoor use. Welded with a continuous feed wire welder which has no flux to cause leaks. Three-inch fill hole in lid. Painted with a non-toxic enamel.

Success is sweet...
It's Supersweet

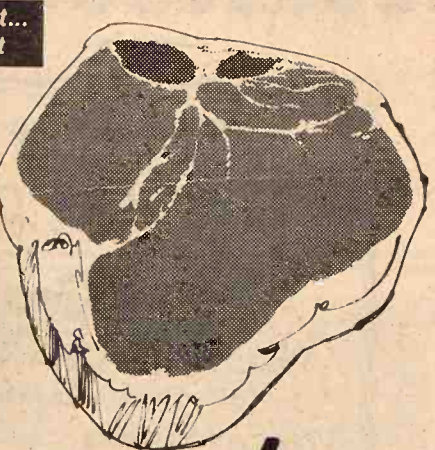

Supersweet makes it happen.

with the new Super Profit Hog feeding program



Come in and get this new booklet that tells how the Supersweet Super Profit program enables progressive pork producers to maximize the inherent potential in today's "meat-type" hog. Specially prepared by Supersweet's research staff. Explains how to increase profits from your hogs on your farm.

GREENLEAF GRAIN & FEED Greenleaf
Delmar Cox, Manager 913/747-2450

RILEY ELEVATORS, INC. Riley
Arnold Sweany, Manager 913/485-2216
RILEY ELEVATORS NO. 2 Randolph
LeRoy Reed, manager 913/293-5590

J. LYNCH & CO. Kipp
(The Kipp Elevator) 913/696-4252

MARYSVILLE GRAIN, INC. Marysville
Hugo Kickhafer, Manager 913/562-2605

Winter Storage Plan For Irrigation Equipment Listed

Winter storage of irrigation equipment is one of those chores that is easy to put off.

Yet, it's really not that difficult if carried out properly, say Extension irrigation engineers at Kansas State University.

Following this bit of advice will help preserve the operating condition of the equipment for the next season:

- Collect and assemble aluminum pipelines in a neat stack, protected by side posts.
 - Tie down the pipe so wind can't move it.
 - Check all gaskets, latches, gates, sprinkler heads, couplers, and pipe sections for damage and make note of needed repairs.
 - Maintain an air space between the soil surface and the first layer of pipe.
 - Remove and store gaskets in a bin or other container inside a dry area so they can't be damaged by rodents. Don't hang them on nails because they may lose their shape.
- Power units and pumps need to be winterized, point out the KSU engineers. Change oil, drain fuel from the tanks and engines, and drain all water that might freeze.
- Most underground pipelines will not freeze. If the irrigator has any doubt, he may want to drain the water.

Insurance Coverage For Senior Citizens Called Misleading

Fletcher Bell, state Commissioner of Insurance, is urging senior citizens to exercise caution in their purchase of health insurance coverage.

"The inquiries and complaints

recently received by my office indicate that some of our senior citizens have been misinformed or do not understand the terms and conditions of their health insurance contracts," Bell said. "While I have taken a number of steps designed to eliminate the use of misleading insurance advertisements and even though the accident and health insurance policies I have approved for use in this state will afford the insurance protection for which they are designed, some misinformation and misunderstandings still appear to be existent and Kansas consumers need to exercise the same degree of careful selectivity in

buying health insurance that they use in making any major purchase.

Some people have been influenced by the use of envelopes in advertising campaigns which give the appearance of an Official U.S. Government mailing relating specifically to medicare, social security or similar governmental agencies," Bell continued, "and we are currently investigating instances where a few persons soliciting insurance have allegedly implied that they are representatives of the social security administration. Such misleading and deceptive practices are prohibited by Kansas law.

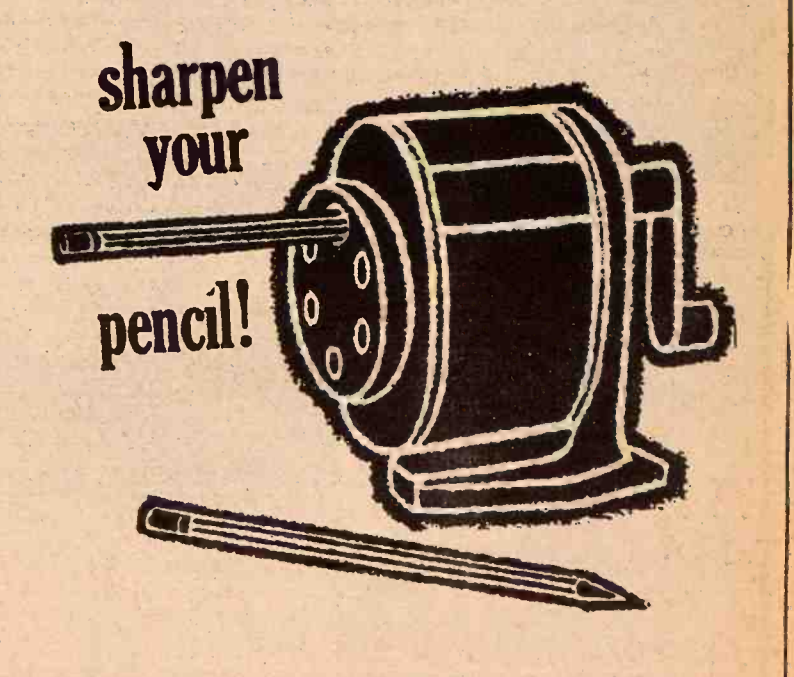

FIGURE ALL the possibilities before you get a loan on land! Check the advantages of a Federal Land Bank loan. Long terms and reasonable interest rates keep payments low... allowing more money for other purposes. And you can pay in advance without penalty. Moreover, on repeated occasions in the past the Land Bank has voluntarily reduced interest rates on existing loans when economic conditions permitted. As a family safeguard, mortgage protection life insurance is available at low cost. See the manager of your Federal Land Bank Association today!

SEE YOUR LOCAL FLBA MANAGER



CONCORDIA
Office: 223 W. 7th
Roger K. Colby, manager
Serving Republic, Cloud, Ottawa and Saline counties

TOPEKA
Office: 1717 Gage Blvd.
Wm. H. Snyder, manager
Serving Jackson, Shawnee, and Wabaunsee counties.

EMPORIA
Office: 115 West 5th
O. E. Roberts, manager
Serving Chase, Coffey, Lyon, and Osage counties.

ABILENE
Office: 603 So. Buckeye
Richard L. Worley, manager
Serving Marion, Morris, and Dickinson counties.

MANHATTAN
Office: 6th and Humboldt
R. Stanley Parsons, manager
Serving Pottawatomie, Riley, Clay and Geary counties.

MARYSVILLE
Office: 211 South 10th St.
Jim Cannon, manager
Serving Washington, Marshall, and Nemaha counties.

SADDLES & TACK

BOOTS
MOCASSINS
WESTERN CLOTHES & HATS
STIDHAM and HALE
Horse & Stock Trailers
Lee & Levi Jeans

GOOD QUALITY QUARTER HORSES

TRAVELUTE Western Store
1/2 Mile South Of Waterville
On Highway 77
Open 8:00 a.m. to 9:00 p.m.
OPEN ON SUNDAY
Allen Travelute

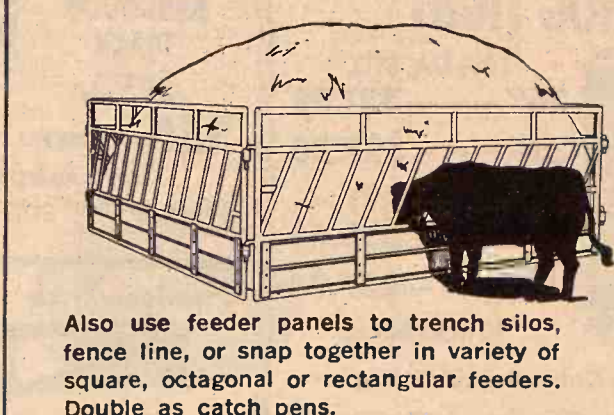

Also use feeder panels to trench silos, fence line, or snap together in variety of square, octagonal or rectangular feeders. Double as catch pens.

LEAVE THE STACKS WHERE YOUR STACKER DROPS THEM...

and feed them with

STROBERG SLANT BARS FEEDER PANELS



... also makers of Porta Corral. Lets you take corral to cattle.

Stroberg Equipment Co.
603 Urban Dr.
Hutchinson,
Kansas 67501
Ph (316) 662-7650 or 662-4800

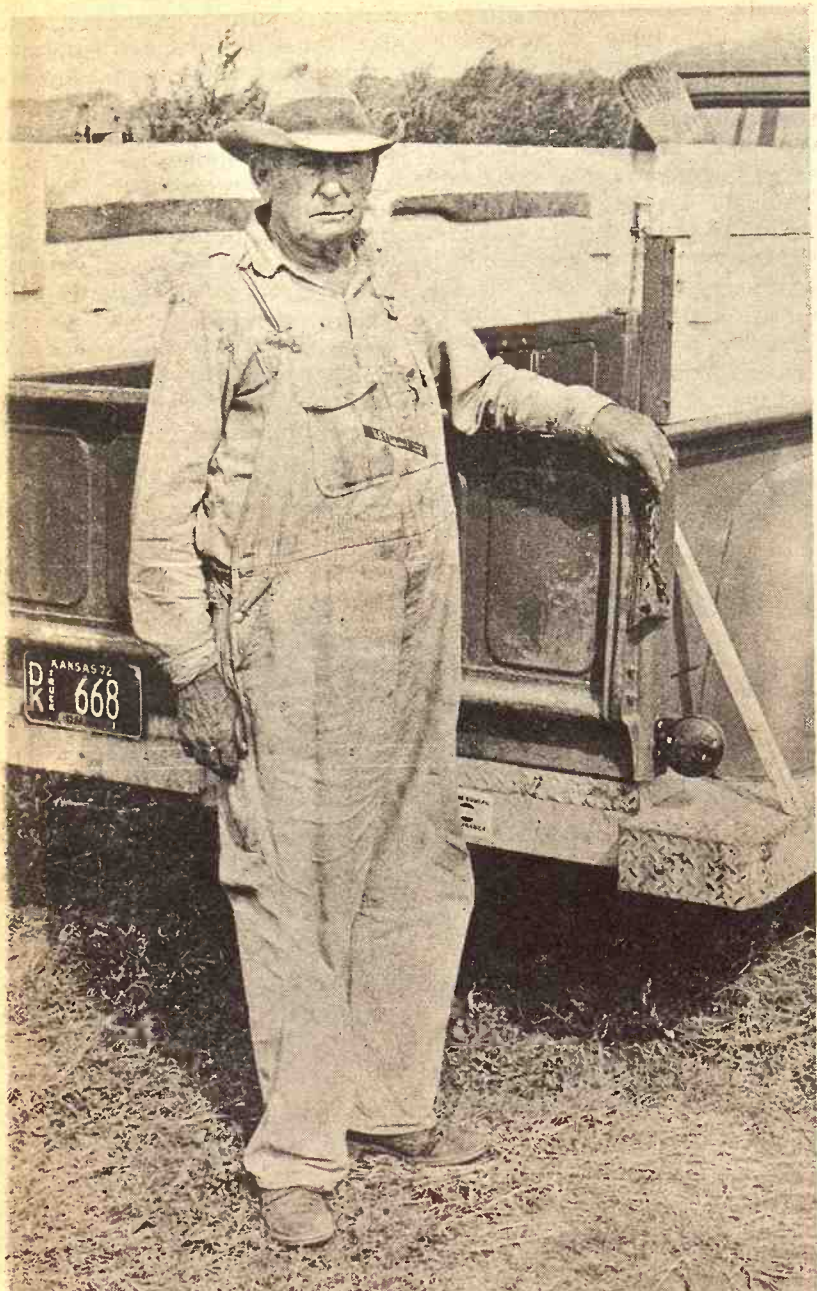

STARTING MILO HARVEST

Francis Smith, Solomon, is looking for a side board that fits on the end of this pickup, while Edward Krebs, also of Solomon, is roading the combine to the field. Smith has been farming in the Solomon area all his life. Part of the 75 acres of milo he has to cut is on ground he rents from Krebs. "It's nice to have the help during harvest," Smith added.



U.S. Spending Schedule Hits \$176.1 Billion

The last scheduled appropriation bill of the year was sent to the House floor boosted to \$176.1 billion the total money requests considered during the current session.

It would provide \$3.56 billion in new appropriations for the current fiscal year for miscellaneous activities not financed in 16 previous bills.

The total is \$8.9 million less than President Nixon requested.

Major allotments recommended by the Appropriations Committee include:

- \$856.4 million for manpower training programs of the Labor Department.
- \$893.4 million for the Social and Rehabilitation Service of the Department of Health, Education and Welfare, and \$408 million for the Office of Child Development in the same agency.
- \$760.2 million for the Office of Economic Opportunity.
- \$266.5 million to expedite recovery from damage caused by tropical storm Agnes and floods in South Dakota.
- \$114.8 million for drug abuse treatment, prevention and law enforcement activities.
- \$26.3 million to acquire four large aircraft for scientific programs in Antarctica.
- \$12 million to repay a government guaranteed loan to the Erie-Lackawanna Railway which was defaulted last June.

The appropriations panel estimated that by the time Congress is finished with money bills, the total will be about \$5 billion under White House requests. Since not all money provided in any year is for expenditure during that year, the net reduction in actual outlays was estimated at \$1.5 billion.

However, the committee pointed out, other congressional action on non-appropriation measures, coupled with the money bills, will probably result in increased spending of about \$6 billion.

SUN CITY BREEDER SHOWS TOP STEERS AT ROYAL

The Reserve Champion Pen of Five Feeder Steers at the American Royal was won by Rusk Ranch, Sun City, on a Pen of Five Herefords.

FREE COFFEE FREE COOKIES

Ask for "Payless Pete" our new Sales Catalog

SPECIAL

5 Ft. Beige Tub
\$39.95
(4 only) Right Hand

PORCH RAIL

4-Ft. Adjust-A-Rail Only
All Accessories Available
\$2.99

FIELD FENCE HOG TIGHT

12 1/2 GA. STD.	26" --- \$21.98
32" --- \$25.88	
11 GA. HEAVY	26" --- \$32.58
32" --- \$37.98	

20 ROD ROLLS
Heavily Galvanized U. S. Mfg.

BARNDOR TRACK

Covered Storm Proof
\$1.15 PER FT.

NO 35 ADJUSTABLE
ROLLER BEARING HANGERS, PER PR. **\$8.39**

Barn Door Track
69¢

"U" TRACK LIN. FT. **69¢**

32 LB. ADJUSTABLE Roller Bearing Hangers - Pr. **\$7.39**

Single Bracket 69¢ Ea.

SPECIAL OF WEEK GOOD THRU OCT. 28th

Wood-Grained No. 1 Luan Paneling
(Also Known As Mahogany)
3 Ply - All Perfects
\$2.69
4' x 8'
Choice of Colors

12 1/2 Ga. 2 Pt. Barb
\$10.99
80 Rod Rolls
American Made Wire
Good only Thru Oct. 18th

SUPER QUALITY Permanent Anti-Freeze And Coolant
Anti-Rust, Anti-Foam
Anti-Boil Protection - Gal. **\$1.19**

PLASTERBOARD
3/8" - 4' x 8'
\$1.39
Per Pc.

HOURS
8:00-5:00
Mon.-Sat.

JUNCTION
75 By Pass
and 24 West

SUPER MART
payless Cashways INC.
Phone 913/232-7248
PAYLESS CASHWAYS LUMBER STORE

FREE PARKING
TOPEKA KANSAS

ECONO-GATE
14' --- \$21.95
16' --- \$23.95

CHAMPION HEIFER
Marcia Schlake, First
Ak-Sar-Ben Livestock Show
Shown with Marcia and

KANSAS & POLLED

500 Head — Oct.
500 Head — Octo
250 Head — Octo

These sales will be held in
thorns will sell about 2:00
and heifer calves weighin
fered. We have some bred
be offered in these sales.

SATURDAY, 10
"COME AS YOU ARE"

For further information call

1/2 Block In

INCL

2 Nice o

Rental

4 Bedr

Self cleaning oven & disp
15' by 20' panelled room
2 operator beauty salon d

Stone

All in good repair. Call for
MANHA

NOW IS TALK

Yes, this is a good t

"If these were you
handle them?" He
on Purina Research
interested in your f
a ton of cheap fee
Chows customer t
So come in and let'

MOR-KAN ELEVATOR

MID-CONTINENT ELE

GORDEN MARK ELE

FLINT HILLS FEED &





CHAMPION HEIFER COMES FROM KANSAS

Marcia Schlake, Firth, Nebr., holds her reserve champion Shorthorn breeding heifer at the recent Ak-Sar-Ben Livestock Show, Omaha. The heifer was bred by Leonard Bigham, Frankfort, Kansas. Shown with Marcia and her champion is Sue Loseke, Waverly, Nebr. Shorthorn Lassie Queen.

KANSAS SHORTHORN & POLLED SHORTHORN SALES

- 500 Head — Oct. 24, Wakeeney
- 500 Head — October 25, Herington
- 250 Head — October 31, Holton, Kansas

These sales will be held in conjunction with their regular sales. Shorthorns will sell about 2:00 p.m. The offering will consist mostly of steer and heifer calves weighing 350-500 lbs. A few feeder steers will be offered. We have some bred heifers consigned at this time. 4-H calves will be offered in these sales.

SATURDAY, DEC. 9 — HERINGTON SALE
"COME AS YOU ARE" OFF GRASS SALE

For further information contact Milton Nagely, Abilene, 913-479-5533

1/2 Block In Marysville, Kansas

INCLUDES —

2 Nice one bedroom Houses

Rental Property. Both Rented.

4 Bedroom 2-Story Home

Has Family Room

Self cleaning oven & disposal. Two baths. Newly remodeled. Plus 5' by 20' paneled room for your business. Presently set up as operator beauty salon doing good business.

Stone Building 50' x 30'

All in good repair. Call for appointment, look it over & give us a bid.

MANHATTAN, KS. 913-776-9000



NOW IS THE RIGHT TIME TO TALK CATTLE FEED!

Yes, this is a good time to ask your Purina Salesman...

"If these were your cattle, how would you feed and handle them?" He can give you an honest answer based on Purina Research and local feedlot records. He's interested in your final income... not in just selling you a ton of cheap feed. He wants you for a good Purina Chows customer this year, next year and every year.

So come in and let's talk cattle feeding!

- MOR-KAN ELEVATOR 349-2214 White City
- MID-CONTINENT ELEVATOR CE 8-4177 Junction City
- GORDEN MARK ELEVATOR ME 2-3381 Clay Center
- FLINT HILLS FEED & GRAIN. PR 8-5322 Manhattan

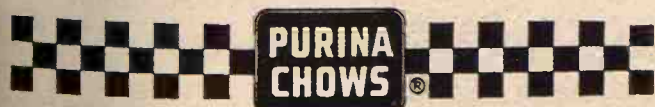

Research Team Shows Migration Of Kansas Youth

Despite an overall gain in population during the 1960s, Kansas in that decade was drained of much of its wealth and talent through a large out-migration of its youth.

That revelation, along with the consequences of such a migration pattern for the future of Kansas, was discussed by Dr. Cornelia Flora and Dr. Jan Flora of the department of sociology and anthropology at Kansas State University.

The Floras, a husband-wife team doing research on community development and change in Kansas, with emphasis on population, called the out-migration of the state's productive-age youth—both male and female—a monumental movement, especially in the rural counties. To support that contention, they used Kansas population figures for various age groups during the 1960s.

They found, for example, that 18 Kansas counties in 1960 lost more than half of their males between ages 15 and 19 through out-migration and that during the decade only eight counties had a net in-migration of males between those ages. They said that counties having any in-migration for males or females in the productive-age groups were limited to the southwestern part of the state and to counties around metropolitan Wichita, Topeka, and Kansas City.

Interestingly, their research indicated that counties having a large proportion of students and military—Riley, Lyon, Douglas, Crawford, and Ellis—had an in-migration of people, all ages considered, but that in 1960 those counties had an out-migration of males aged 20 to 24 (those becoming 30 to 34 during the decade). Hence, the growth of those counties could

not be called "real" growth.

In addition, according to the Floras, the Kansas young tend to stay in the state until they are educated. Then they leave. The two population experts pointed out that such movement not only results in a definite drain on the state's resources but is a bad omen for the survival of the state's educational institutions.

This is Kansas today, as the Floras see it: a preponderance of old people—a much higher proportion

than for the United States as a whole or even for the north-central region. Also the school-age young outnumber the groups of productive age. With a pattern of out-migration for the productive-age young, the producers left in the state have an increased burden in supporting two age groups, the old and the young.

"Unless the trend of out-migration of Kansas educated, productive-age youth is reversed soon, the state is in trouble," the Floras said.

EMPORIA LIVESTOCK SALES CO.

Cattle Auctions at 10 am. Each FRIDAY

WHO TO CALL:
OLMA PEAK
 ph. Emporia 316/342-1139
PAUL HATCHER
 ph. Emporia 316/342-6112
BILL HATCHER
 ph. Emporia 316/342-3348
GLENN UNRUH
 Saffordville 316/279-3453
VIC PEAK
 ph. Emporia 316/342-8411
LEE BRYANT
 ph. Emporia 316/342-8557
WILBUR WHITMAN
 Cassoday 316/735-2475

BARN PHONE 316/342-2425

AUTOMATIC HEAT COSTS YOU LESS with

Warm Morning GAS HEATERS

AVAILABLE IN
Three Sizes of
Custom Deluxe
Radiant
Circulators
and
Four Sizes
of Deluxe
Closed Front
Circulators

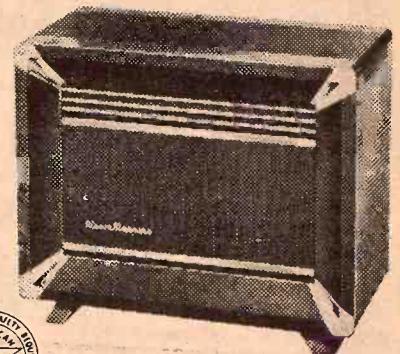

Only WARM MORNING Gas Heaters offer you such outstanding features as "Carpet of Comfort" warm floor heat... "Top-O-Matic" controls conveniently located at rear and TOP of heater... "Picture Frame" styling of unsurpassed beauty—at such low prices.

Come in soon and see the new WARM MORNING Gas Heaters—available in wide range of models and sizes.



SOLD AND SERVICED EXPERTLY BY

FARMERS CO-OP ASSN.

118 Pierre Phone 913-776-9467
 MANHATTAN, KANSAS
 ALTA VISTA ONAGA WESTMORELAND

Mr. and Mrs. Craftsman
 Surrounding Trade Area
 Manhattan, Kansas

October 24, 1972

Subject: MONEY

Happy money... Pin money... Mad money... whatever you call it, most of us like to have a little extra source of income, something to stretch the budget or buy gifts with, or spend on special want's, plants, books, movies, or shoes. Everyone likes some extra money.

Perhaps you crochet a clever child's purse, make quilts, aprons, doll clothes, stuffed toys. Or decorate wreaths, dried flower arrangements, candles, wooden toys. Maybe sun-bonnets, knitted sweaters, cloth casserole caddys, pillowcases, tablecloths, jewelry, nut-shell animals, chair mats, wall hangings, braided rugs.

Why not... give your handcrafted creations a chance to appeal to more people. The day of the craftsman is coming back. People crave the individual touch... the mark of the human hand... the well-made lasting things. If there is something you make well and enjoy making, why not create 1 or 2, even 10 of whatever it is... and watch the happy money add up.

Customers look for exceptional quality of craftsmanship and appreciate it, and pay willingly for it when they find it. Some handmade quilts are exquisite, selling from \$100 to \$200. They are worth the money and they are bought.

If there's something you make well and enjoy making, why not try marketing it with US.

Let us market your "Homemade Specialties". Bring them in, we'll give you a numbered receipt naming the articles and showing prices, date, and your name. When the article is sold, you receive the money, minus a small commission.

We make this offer to individuals, groups, organizations, and even children. If you handcraft an item or several different creations, please telephone 537-7301 or come in and see us for more details, at Manhattan's newest and most unusual store.

PRODUCTS UNLIMITED
 107-109 N. 2nd St.
 Manhattan, Kansas 66502

P.S. This description is of only one of our many departments.



Friday, November 3

Note Time — 3:30 p.m.

At Scout Hall In City Park
 MINNEAPOLIS, KANSAS

We are sponsoring a "Shingle Our Manse" project — Something for everyone.

Lots of antiques including wall type telephone, straw for animal bedding, or how about a new wig? A food sale also.

Bring your friends and enjoy our sale and have a snack from our lunch stand.

SALE BY THE
 PRESBYTERIAN CHURCH
 OF MINNEAPOLIS

Auctioneer Melvin Zuker
 Dick Todd, Clerk



AMERICAN FARMER DEGREE WINNER

Tim Burke, left, National President of the Future Farmers of America presents the American Farmer Degree to Frank Buchman of Alta Vista. The American Farmer Degree is the highest degree of membership in the FFA. It was presented to 471 FFA members during the 45th National FFA Convention held in Kansas City, Missouri, October 10-13.

WE BUY FAT HOGS

Mondays thru Fridays 9 a.m. - 3 p.m.

AT UNION PACIFIC STOCKYARDS

MARYSVILLE, KANSAS

Clougherty Packing Co.

NO COMMISSION

NO SHRINKAGE

We may not have the best hog market every day, but we may have the best market the day you wish to sell your hogs.

BONDED FOR YOUR PROTECTION

MARK WILKIE

Resident Buyer Phone 562-2050

We Have Several 4-Wheel Drive Used Trucks In Stock

- 1971 Chevrolet 1/2 ton, 350 V-8, with Turbo Hydramatic, power steering, power brakes, air conditioning. Custom Deluxe
- 1970 Chevrolet 1/2 ton, 350 V-8, with Turbo Hydramatic, power steering, power brakes, air conditioning.
- 1971 Chevrolet 1/2 ton, 350 V-8, with 4-speed transmission and power brakes.

— COMING IN THE NEAR FUTURE —

- 1971 Ford 3/4 Ton
- Two 1969 3/4 Ton Chevrolet 350 V-8 with 4 speed.
- 1965 3/4 Ton Chevrolet, 350 V-8 with 4 speed.

**ALL OF THESE TRUCKS
ARE 4-WHEEL-DRIVE**

Don't buy a truck until you see Melvin Buxman or one of the other salesmen at

Jim SULLIVAN
SALINA CHEVROLET KANSAS

239 N. Santa Fe SALINA, KS. Phone 913-825-5431
Call Day 913-825-5431 Night 913-823-3345

Small Butcher Operation Closed By Federal Law

BIRD CITY—Jim Anderson said he plans to seek an injunction against the Meat and Poultry Inspection division of the Kansas State Board of Agriculture's enforcement of what he considers an overly-strict interpretation of the law, after the closing of his slaughter house.

Anderson plans to argue that federal regulations are not uniformly enforced from state to state. He says federal inspectors in Nebraska do not attempt to apply to small custom slaughtering operation laws aimed at giant packing plants while Kansas state inspectors do.

Anderson has been slaughtering and processing meat for 35 years but was ordered to stop early in October until he makes expensive improvements at his slaughter house.

"It would cost about \$100,000 to meet their specifications," he said. "The money is available from the federal government, it's easy to get, but then you have to live with the debt."

Custom slaughtering operations in Goodland, Atwood, St. Francis and Norton have also been closed rather than comply with state-enforced regulations.

Kansas butchers are treated unfairly, Anderson said, because of the "equal to" doctrine used by Kansas inspectors. Under the doctrine, federal regulation of meat processing is kept to a minimum if state inspectors maintain a program "equal to" the federal government's.

Anderson suspects state officials are overzealous in their enforcement of regulations in an effort to keep federal inspectors out of the action.

The Nebraska inspection program is run by federal officials, who Anderson feels "have used more

common sense" in treating small operators.

"The same law applies to me as applies to Cudahay and Swift," he said. "If we were selling the meat I'd agree I should be under the same regulations as Swift and Armour, but this is just a custom operation."

The farmers bring the animals to me, I kill and process them and the meat either goes into a rented locker or into a home freezer."

Anderson runs a food locker and a grocery store, but the operations are entirely separate, as required by law.

Anderson said farmers came as far as 60 and 70 miles to have animals slaughtered and now "they have to go 60 or 70 miles the other way." He said it was illegal for him or any other butcher to go to a farm to help a farmer cut meat.

Anderson says he suspects some grocery stores in the area are helping farmers illegally by processing both farm and game animals. "The grocery stores get

18

Grass & Grain

Grass & Grain

October 24, 1972

October 24, 1972

Shorthorn



SALE
COO

ALLEN ELLER.....
BLUE GATE FARMS.....
WILLIAM SLUSS.....
DR. PAUL T. LOYD.....
BROADVIEW POLLED SHORTHORN.....

KANSAS STATE UNIVERSITY.....
OLIVER MOSTELLER.....
KEITH LAUER.....
HERMAN FISCHER, JR.....
GLEN LACY & SON.....
H. E. ESHELMAN.....
EARL J. FIESER & SON.....
DON & PAT STOUT.....
MITCHELL'S POLLED SHORTHORN.....
NORMAN ROUX.....
LESTER LOVE.....
GORDON BANE.....
SCOTT'S POLLED SHORTHORN.....
TOMSON BROS.....
HARRY D. KRUG.....
HERBERT R. KRUG.....
ELVER STAUFFER.....

For more information
MILTON

30TH ANNUAL Kansas



Featuring 6 Registers

The Classic includes so
cows, cows and daughter
20,000 pounds milk and 800
selected State Sale quali

Sponsor

FOR CATALOGS — Write
or fieldman Dallas Burton
MAIL OR PHONE BIDS
or Dallas Burton.

Auction
Informal Buffet At Sale H
7:00



REAL ESTATE

LEGAL DESCRIPTION
The west 1/2 of Lot
Blue Rapids, Marsh

GENERAL DESCRIPTION
Bungalow style house
with large closet be
kitchen. Full baseme
Floor furnace.

TERMS:
25% Down day of sa
and Marketable Abst
of sale. Taxes and in

INSPECTION:
To view property pri
ESTATE BROKER AN

PERSONAL PROPE
Norge refrige
Westinghouse electric
dining room table; buff
Library table; studio
day bed; 2 drawer ches
beds; step stool; radio
heater; chest of drawer

Walter

Auctioneer: Don Roche, E

REGISTERED MILKING SHORTHORNS

SATURDAY, OCTOBER 28

STARTS 12:30 NOON

At Waverly Sale Barn, WAVERLY, KANSAS



4 BULLS

- 1 SR. HERD SIRE MT. ZION CASUL RANGER 319030 - 7 YR.
- 1 JR. HERD SIRE CASULS ROSCOE 344838 - 3 YR.
- 1 YEARLING BULL, RED
- 1 MARCH BULL, ROAN, (TWIN)

49 COWS

- 2 Cows, 10 YR., PASTURE BRED FOR SPRING CALVING
- 3 Cows, 8 & 9 YRS. TO CALF THIS FALL
- 10 Cows, 4 TO 6 YRS. TO CALF THIS FALL
- 7 Cows, 4 TO 6 YRS., TO CALF IN SPRING
- 9 - 1970 HEIFERS, RAISED CALVES THIS YEAR
PASTURE BRED AFTER JUNE 3
- 7 - 1971 HEIFERS, PASTURE BRED AFTER JUNE 3
- 5 LATE 1971 HEIFERS, OPEN
- 6 MARCH AND APRIL HEIFER CALVES

CATTLE MAY BE SEEN AT THE FARM SOUTHWEST OF WAVERLY
PRIOR TO SALE DATE.

TERMS: CASH - NOT RESPONSIBLE FOR ACCIDENTS

S. T. & LEONA CASEY, Owners

LEONARD COMBS, AUCTIONEER

on sense" in treating small
tors.

the same law applies to me as
as to Cudahay and Swift," he
"If we were selling the meat
free I should be under the same
ations as Swift and Armour,
is is just a custom operation.
farmers bring the animals to
kill and process them and the
either goes into a rented
or into a home freezer."

erson said farmers came as
s 60 and 70 miles to have
s slaughtered and now "they
to go 60 or 70 miles the other
He said it was illegal for him
other butcher to go to a farm
p a farmer cut meat.

erson says he suspects some
y stores in the area are
g farmers illegally by
ising both farm and game
s. "The grocery stores get

inspected once a
like I was getting
week," he said.
Anderson said
laws. "I think a
to eat his own
shipped-in meat."
But he says he
with the state
just administrative
no question about
said. He met with
of the Meat and
division, at a Par
in Norton.

He said he
Robert Docking
Sebelius soon
proceedings if they

erson said farmers came as
s 60 and 70 miles to have
s slaughtered and now "they
to go 60 or 70 miles the other
He said it was illegal for him
other butcher to go to a farm
p a farmer cut meat.

erson says he suspects some
y stores in the area are
g farmers illegally by
ising both farm and game
s. "The grocery stores get

inspected once a
like I was getting
week," he said.
Anderson said
laws. "I think a
to eat his own
shipped-in meat."
But he says he
with the state
just administrative
no question about
said. He met with
of the Meat and
division, at a Par
in Norton.

He said he
Robert Docking
Sebelius soon
proceedings if they

erson said farmers came as
s 60 and 70 miles to have
s slaughtered and now "they
to go 60 or 70 miles the other
He said it was illegal for him
other butcher to go to a farm
p a farmer cut meat.

erson says he suspects some
y stores in the area are
g farmers illegally by
ising both farm and game
s. "The grocery stores get

inspected once a
like I was getting
week," he said.
Anderson said
laws. "I think a
to eat his own
shipped-in meat."
But he says he
with the state
just administrative
no question about
said. He met with
of the Meat and
division, at a Par
in Norton.

He said he
Robert Docking
Sebelius soon
proceedings if they

erson said farmers came as
s 60 and 70 miles to have
s slaughtered and now "they
to go 60 or 70 miles the other
He said it was illegal for him
other butcher to go to a farm
p a farmer cut meat.

erson says he suspects some
y stores in the area are
g farmers illegally by
ising both farm and game
s. "The grocery stores get

inspected once a
like I was getting
week," he said.
Anderson said
laws. "I think a
to eat his own
shipped-in meat."
But he says he
with the state
just administrative
no question about
said. He met with
of the Meat and
division, at a Par
in Norton.

He said he
Robert Docking
Sebelius soon
proceedings if they

erson said farmers came as
s 60 and 70 miles to have
s slaughtered and now "they
to go 60 or 70 miles the other
He said it was illegal for him
other butcher to go to a farm
p a farmer cut meat.

erson says he suspects some
y stores in the area are
g farmers illegally by
ising both farm and game
s. "The grocery stores get

18

Grass & Grain

19

October 24, 1972

ABILENE HAMPSHIRE SHEEP WIN AT TEXAS FAIR

LeRoy McCosh, Abilene, entered the state fair of Texas and came back with a fistful of ribbons for his entries in the Hampshire sheep class.

Shorthorn & Polled Shorthorn SALE FRIDAY, NOV. 3



At Kansas State Fairgrounds
HUTCHINSON, KANSAS

SELLING 90 HEAD
40 Bulls 30 Females
20 4-H Steers

SALE WILL START AT 12:00 NOON

CONSIGNORS

ALLEN ELLER	GREENSBURG, KANSAS
BLUE GATE FARMS	GENESE, KANSAS
WILLIAM SLUSS	ELDRADO, KANSAS
DR. PAUL T. LOYD	NEWTON, KANSAS
BROADVIEW POLLED SHORTHORNS	PENALOSA, KANSAS
KANSAS STATE UNIVERSITY	CARRIER, OKLA. and POND CREEK, OKLA.
OLIVER MOSTELLER	MANHATTAN, KANSAS
KEITH LAUER	BERN, KANSAS
HERMAN FISCHER, JR.	ABILENE, KANSAS
GLEN LACY & SON	MILTONVALE, KANSAS
H. E. ESHELMAN	SEWARD, KANSAS
EARL J. FISHER & SON	SEDGWICK, KANSAS
DON & PAT STOUT	NORWICH, KANSAS
MITCHELL'S POLLED SHORTHORNS	KREMLIN, OKLA.
NORMAN ROUX	DENISON, KANSAS
LESTER LOVE	MOUNDRIE, KANSAS
GORDON BANE	PARTRIDGE, KANSAS
SCOTT'S POLLED SHORTHORNS	HOUGHTON, KANSAS
TOMSON BROS.	KANSOM, KANSAS
HARRY D. KRUG	WAKARUSA, KANSAS
HERBERT R. KRUG	RUSSELL, KANSAS
ELVER STAUFFER	RUSSELL, KANSAS
	MADISON, KANSAS

For more information contact:
MILTON NAGELY, Abilene, Phone 913-479-5533

30TH ANNUAL Kansas Cow Classic SAT., OCT. 28



STARTS 11:00 A.M.
At The Fairgrounds

ABILENE, KS.

Featuring 65 Head of Kansas Registered Holsteins

The Classic includes some Very Good cows, daughters of Very Good cows, cows and daughters of cows with production records well over 20,000 pounds milk and 800 pounds fat, and outstanding breeding stock of selected State Sale quality.

Sponsored by the Holstein-Friesian
Association of Kansas

FOR CATALOGS — Write or phone Frank Anderson, White City 66872, or fieldman Dallas Burton, 657 S. 9th, Salina, Phone 913-827-1531.

MAIL OR PHONE BIDS TO Jim Edwards, Trails End Motel, Abilene, or Dallas Burton.

Auctioneer — Paul Brown, Smolan
Informal Buffet At Sale Headquarters, Trails End Motel
7:00 p.m. Friday, October 27



Saturday, October 28

Starts 1:00 p.m.

Will sell the following listed real estate and personal property for the Walter E. Merrill Estate at public auction located at 302 Union Street in Blue Rapids, Kansas.

REAL ESTATE TO SELL AT 1:00 P. M.

LEGAL DESCRIPTION:

The west 1/2 of Lot # 33 on Genesee Street in the City of Blue Rapids, Marshall County, Kansas

GENERAL DESCRIPTION:

Bungalow style house with 5 rooms and bath. 2 bedrooms, with large closet between. Living room, dining room and kitchen. Full basement, closed in back porch. Floor furnace.

TERMS:

25% Down day of sale and balance on delivery of Deed and Marketable Abstract of Title. Possession given day of sale. Taxes and Insurance pro-rated.

INSPECTION:

To view property prior to sale, contact DON ROCHE, REAL ESTATE BROKER AND AUCTIONEER, BLUE RAPIDS, KS

PHONE 226-7485

PERSONAL PROPERTY

Norge refrigerator;
Westinghouse electric range;
dining room table; buffet;
Library table; studio couch;
day bed; 2 drawer chest; 2 iron
beds; step stool; radio; electric
heater; chest of drawers.

Antique end table;
miscellaneous rockers; misc.
straight chairs; cabinet top; pie
save.
Steamer trunk; picture
frames; crock jars; hand tools;
vase; labber; garden cultivator;
misc. items.

Walter E. Merrill Estate

MELVIN MERRILL, ADMINISTRATOR
Auctioneer: Don Roche, Blue Rapids Clerk: State Bank of Blue Rapids

Western Co-op To Buy Great Western Sugar Co.

Western Producers Cooperative has announced signing of an agreement to purchase Great Western Sugar Co., the nation's largest processor of beet sugar, at a cost of about \$90 million.

The cooperative, an organization of sugar beet growers, reached agreement Saturday with Great Western United Corp., owner of Great Western Sugar Co., at a meeting.

The sale, to take place in December, must be approved by members of the cooperative and stockholders of Great Western United.

The growers cooperative was formed in September 1971 and is headed by Robert R. Owen, former president of the sugar company. It has about 6,000 sugar beet grower members in Colorado, Kansas, Nebraska, Wyoming, Montana, Ohio and Michigan.

Exact amount to be paid will depend on closing date of the sale, but will be about \$90 million, the cooperative and company said in a joint announcement.

The cooperative said it would finance the purchase by investments from growers and issuance of first mortgage notes, debentures and capital notes.

About \$51.5 million will be paid by the cooperative to retire outstanding debt to Prudential Insurance, the growers said.

The remaining \$51.5 million will include \$36.5 million in cash and \$15 million in capital notes.

Demonstration Set To Analyze Farm Harvest Losses

Kansans who attend the 1972 state cornhusking contest at Oakley Saturday (October 21) will get an extra treat beginning at 1:30 p.m. that day.

Scheduled at that time on the Roger Hockersmith farm on the west edge of Oakley is a demonstration on measuring combine losses in a field of corn.

CONSIGNMENT



SAT., OCT. 28

At The Open Market Bldg.
WATERVILLE, KANSAS

Everything and everyone welcome. Items accepted until noon. Phone 913-785-9996 for listing information.

Buyers registered at ticket office for number. All guarantees between buyer and seller. H. T. Dickson, auctioneer, Warren McNaulty, clerk.

This Sale Will Be Held Each
3rd Saturday Of The Month



MID-KANSAS

FEEDER PIG SALE Thursday, Nov. 2

STATE FAIRGROUNDS
HUTCHINSON 1:00 P.M.

3000

FARM FRESH PIGS SELL

All sow herds veterinary inspected on the farms; pigs vaccinated for erysipelas; castrated, weaned and ready to go. For more information contact:

Edwin D. Clarke, Lyons

316-257-2595

Clarence Fischer, Cunningham

316-298-2336

Auctioneer — Larry Giefer

Three Extension agricultural engineers from Kansas State University will analyze (1) corn losses prior to combining, (2) losses from the cutter head, (3) losses through the shelling cylinder, and (4) tailing losses.

The demonstration will be conducted under optimum and off-optimum operating conditions.

Ross Nelson, Logan county Extension agricultural agent, says Oakley will turn back the pages of history in a revival of the cornhusking contest, which was a major event in the 1930s. Sponsoring the contest is the Oakley Chamber of Commerce. The public is invited to the day-long event.



Johnny Kaw
Says:

Using a lawn mower sours me on
"greener pastures."

Saturday, October 28

Starts 12 Noon — Lunch Served
Due to the death of my husband, I will sell the following at public auction to the highest bidder located from Wamego, Ks. 17 miles north and 1 1/2 east, or from Wheaton 6 south & 1 1/2 east. Watch for auction signs.



Farm Machinery

1968 Gleaner F combine, 18' with air conditioned cab, diesel, accumulator for header. Combine in field ready condition.
IHC H tractor, new rubber, runs good.
IHC Super C tractor, new rubber, runs good, has narrow and wide front end.
1971 BMB trailer type rotary mower, 6'.
Owatonna Model 210 36' hay & grain elevator, like new with hopper.
IHC 13x7 drill; IHC 2 bottom plow IHC cultivator; IHC loader fits C; IHC weeder; IHC 7' mower; New Idea manure spreader.
Boom sprayer, tractor mounted; 2 hay trailers; Continental post hole digger; 4' 12' auger; IHC 2 row lister; machinery for salvage.

TRUCKS

1964 GMC 2 ton truck with 15 1/2' Giant bed, 2 speed axle, real good rubber, 42" sides, hoist, truck in real good condition.
1958 Ford 2 ton truck with Giant box and stock racks, 2 speed axle, good rubber, V8 motor, recently overhauled.

HAY & OATS

700 BALES OF ALFALFA: 700

BALES OF PRAIRIE HAY: 300 BUSHELS OF OATS

MISCELLANEOUS

Big Husker 60 bu. hog feeder; Pax 40 bu. hog feeder; overhead gas tank; pump jack; oil heater; 11x28 tractor chains; feed bunk; tools; grindstone; wood heating stove; buzz saw.
Pipe clothesline poles; broadcaster; Skunk chain saw; brooder stove; electric motor; bench grinder; stock saddle; corn sheller; many other items found at a farm auction.

HOUSEHOLD GOODS

Servel gas refrigerator, apartment size; gas range; solid oak kitchen cabinet with sliding door; Maytag conventional washer.

Real old dining table with buffet & 6 chairs; divan; 9x12 wool rug; dresser; chest of drawers; oak chairs; metal bed.

Terms — Cash

25 CATTLE

24 head of choice Angus cows 7 years old, start calving 1 Nov., bred to Angus bull.
Angus bull 4 years old, out of a reputation herd. This is an extra good bull.

Mrs. Leo Orsborn

Sale by Gerald Zimmer Auction & Real Estate, 913-738-2010, Beloit, Ks. Clerk & Cashier, First National Bank, Wamego, Kansas

Monday, October 30

Starts 10 a.m. — Lunch Served
Having sold our farm, we will sell at public auction 1 mile west of the south river bridge at Delphos, Ks., 2 south and 3/4 east; or 1 mile north of Minneapolis on old 81 to Ada road, 4 west on Ada road, 7 north and 3/4 east.



MACHINERY

John Deere 3020 diesel, good, 1964 power shift
IHC H
IHC Super C
1950 GMC 1/2 ton truck
1948 Dodge 1 1/2 ton truck
1938 Chevrolet truck with combine bin
60 Massey Harris combine
IHC 4 bottom mounted plow 14"
IHC 45 baler, good
IHC corn binder
IHC 9' wheel disc
JD 9' wheel disc
IHC mounted mower
IHC 4 section springtooth
2 JD 3 section springtooths
IHC 4 section peg tooth harrow
MM 4 section peg tooth harrow
IHC duckfoot
JD 4 section springtooth
Mounted cultivator
Mounted lister for H or M
IHC 2 row curler
IHC 6' oneway
Moline 5' oneway
IHC 3 bottom plow
IHC 2 bottom plow
Case 3 bottom plow
2 VanBrunt drills, one with fertilizer att.

MISCELLANEOUS

2 OLD HAY TRAILERS: 300 GAL. GAS BARREL AND STAND: 300 GAL. DIESEL FUEL BARREL ON 4 WHEEL TRAILER: 300 DIESEL FUEL BARREL ON STAND: 500 GAL. FUEL OIL BARREL;
IHC 22 combine motor; complete household of furniture, including antique pieces.

ANTIQUE

Antiques & Household Items

Sell At Approximately 12 Noon
Coal oil lamps; lanterns; wooden ice box; wooden churns; hand corn planter; corn stalk drill; hand corn sheller.

Two antique walnut dressers 100 yrs. old; blue & brown fruit jars, some dated; stone jars, crocks & jugs of different sizes.
Dinner bell; wooden butter bowl and paddle; bamboo magazine stand; antique doll buggy 100 yrs; 3 dolls, two 50, one 100 yrs. old.

Chelsea chocolate set over 100 years old, plates, cups, fruit bowls, 2 servers etc., some pieces chipped

Cherry wood bed 100 yrs. old; cherry wood chest 100 yrs. old; early 1900's bicycle; wooden floor lamp; portable sewing machine; treadle sewing machine 100 yrs. old; encyclopedia set 1897.

Cherry wood secretary desk with 4 drawers, over 100 yrs. old; Jenny Lind bed over 100 yrs. old. Bavarian dishes; Nippon; nice individual Nippon salties; jewelry boxes; hat pins; curling irons; odd pieces silverware; scales; post cards.

Old clothes worn in 1900; 2 shelf clocks; copper boiler; 2 & 3 burner oil cook stoves, one oven for stove; small antique items too numerous to mention.

Terms — Cash

Melvin and Evelyn Garrison

Melvin Zuker
Auctioneer

Clerks
State Bank Of Delphos



FORMER CHAMPIONS HONORED

Members of Kansas State University's 1952 livestock judging team which won the American Royal Livestock Exposition that year were honored, with their coach, Dr. Don Good, at the American Royal Livestock Exposition. Each year the Royal recognizes the winning team of 20 years ago. Team members are, seated, left to right: Dr. Vernon Lindell, Jacksonville, Ill.; Maurice McClure, Speed; Dr. Jay Zimmerman, Omaha, Neb.; and Dr. Ray Sis, College Station, Tex. Standing, left to right: Dr. Don Good, head of the animal science and industry department at KSU; Dr. Ray Burns, Valley Falls; Dr. V. H. "Val" Brungardt, Phoenix, Ariz.; Dr. Phil D. Lukert, Athens, Ga., and Lucky E. Lillieqvist, Pratt.

Crowther-Walker Quarter Horse "Home of Champions" Show String & Production Sale

SATURDAY, NOV. 4 — 1:00 p.m.
Farmers & Ranchers
Livestock Commission Co.
SALINA, KANSAS

Selling 70
1972 Foals



At the recent class A show in Newton, the first four yearling geldings in a class of eleven sold through our 1971 sale. The following day at the class A show in Hutchinson, three of the top six in the same size class were sold through our 1971 sale. This gives an idea as to the quality we are selling.

REFERENCE STALLIONS

Some of the outstanding in the nation; Jimmy Mac Bee — Jackie Bee — Bar Cliff — Handy Man Jack — Salty Jimmy — Red Mac Bee and others.

For Catalog Please Contact Duane Walker, Sale Manager
Canton, Kansas Day Phone 316 628-4410 Night 628-4301
Glenn Crowther — Durham, Kansas
Ronald Crowther — Gypsum, Kansas



Saturday, Nov. 4

Starts 1:00 p.m.

Will sell the following real estate & personal property for the Ben O. Arganbright Estate at the farm located 1 1/2 miles west of Waterville, Ks. on No. 9 Hwy., 1 1/2 north and 3/4 west.

226 Acre Farm To Sell at 2 p.m.

LEGAL DESCRIPTION: The Southwest Quarter (SW 1/4), the South Half of the South East Quarter (S 1/2 SE 1/4) and 2 acres in the N 1/2 of the SE 1/4, all in Section 7, Township 4, Range 6, Marshall County, Kansas.

GENERAL DESCRIPTION: A.S.C. carries this tract as having 106 acres cropland. Balance is pasture and improvement site. Wheat allotment is 14.4 acres (this is the 1973 domestic allotment). Feed grain allotment is 27 acres corn and 19 acres grain sorghum. There is a 16 acre conserving base. Tract has 5 acres of meadow and 10.7 acres alfalfa. There is 40 acres of wheat planted for 1973. Pasture has pond, well and spring for water supply. Improvements consist of old house, barn and some other misc. buildings.

TERMS & POSSESSION: 25% down day of sale and balance due on delivery of deed and abstract of title showing Marketable Abstract. Possession of land planted to wheat is subject to rights of tenant and buyer will receive landlords share (2/5th - 3/5th). Possession of balance of land will be given when present crop is harvested and cattle are out of the pasture. Taxes for 1972 and all prior years paid.

INSPECTION: For more information, contact DON ROCHE, Real Estate Broker and Auctioneer at Blue Rapids, Kansas, phone 226-7485.

Machinery And Miscellaneous Items TO SELL AT 1:30 P.M.

TRUCK

1953 Chevrolet 1/2 ton pickup, No. 3100, 3 speed transmission, steel floor in bed
John Deere B tractor, good condition
Tandem disc; 2 bottom plow; dump rake; grinder; mounted

cultivator; JD 2 row lister.

JD side delivery rake; horse mower; 2 old wagons; 4 sets good harness; 1 set driving harness; pony cart.

Steel posts; hand sheller; vise; grindstone; lots of old iron and miscellaneous items.

Ben O. Arganbright Estate

NELLIE TRAVIS, EXECUTRIX
Don Roche, Auctioneer & Real Estate Broker, 226-7485, Blue Rapids
Clerk — Citizens State Bank, Waterville

Tests Show Hog Tattoo System Will Work

How do you tell one hog carcass from another? Tatoo it, according to the Agriculture Department.

The USDA reported its field trials indicate that a tatoo identification system for hogs will work. Officials have been seeking a way to identify hogs that are found to be diseased so that they can be traced to the farm of origin and steps taken to eliminate the disease.

In USDA trials, more than 52,000 hogs from four terminal markets — Kansas City, East St. Louis, St. Paul and Sioux Falls — were tattooed. The system uses six characters — three letters identifying the market and three numbers identifying the lot or consignment. The tatoo marker was applied to an ink pad and then slapped on the hog's shoulder. The tattoo remained clearly legible throughout the scalding and dehairing processes.

The tattoo identification was entered on the docket ticket, scale ticket, invoice or other documents retained by the marketing agency and recorded as the carcass went into the cooler. If inspection turned up tuberculosis lesions or if blood samples tested positive for brucellosis, as examples, the diseased hog could be traced to the farm of origin.

Officials stressed because of the rapid movement of animals through commercial marketing channels it is essential to locate and eradicate sources of infection as quickly as possible.

The tattoo system costs less than two cents a head.



Saturday, October 28

Starts 1:00 p.m.

518 W. Republic, Salina, Kansas

AUTOMOBILES — TOYS COLLECTORS ITEMS & MISC.

1964 Chevrolet 2 door Impala hardtop, factory air, V8, radio & heater

1957 Chevrolet 4 door sedan

Hundreds of toys and toy train items of all kinds, cast, tin, lead, wood, steel toys and trains, automated toys, cast Santa Claus cake mold; glass front secretary with mirror; bottles, Avon and other kinds; Remington 22 rifle.

Fishing equipment and dozens of items of all kinds too numerous to list.

Terms — Cash

JACK GOODALL

OWNER

Auctioneers, Roger A. Johnson & Son. Clerk, John W. Helene.

Kansas Mastitis Council Sets Meeting Nov. 9

The third annual meeting of Kansas Mastitis Council will be held at the Holiday Inn in Manhattan Wednesday, November 8, starting at 10 a.m.

Brace Rowley, dairy commissioner, will discuss "where we are and where we are going" on control of mastitis.

A panel of dairymen will discuss mastitis problems and what should be done on the mastitis control program.

Robert Bozworth, Franklin county

October 24, 1972

Extension director, will cover environment as it affects mastitis. Dr. Earl Farmer, KSU scientist, will report on the milkers schools held for dairymen at Kansas State University. Dollars and cents of a mastitis control program will be covered by Dr. Ed Call, another KSU scientist. Non members welcome to attend the meeting.

The business meeting and election of directors for 1973 will conclude session. Noon meal reservation should be sent to Ralph Bozworth, secretary, Kansas Mastitis Council, Call Hall, Kansas State University, Manhattan 66506.

SELLING
CATTLE AND HOGS
EVERY MONDAY
AT 12:30 NOON

**Council Grove
Livestock Commission Co.**

Get your consignments
in early and we will
get you the buyers

For Listings or Information:
Sale Barn Phone 316-767-5805

Leland Zerbe Co-Owner 316-767-5424	Kenneth Muller Co-Owner 316-767-6321
--	--

Saturday, November 4



Starts 11:00 a.m.
Lunch served Valley Vista Home.
We will sell at public auction at the farm located 2 miles south of Lacedo on Old road or 4 miles east of Wamego on Hwy. 24, then 7 1/2 miles north on the Old road.

HEAD LIVESTOCK

Whiteface cow, 8 year-old, springer due freshen in 30 days, 4 gal
Whiteface cow, 3 year-old, springer
Jersey cow, 6 year-old, milking, 3 1/2 gal.
Holstein cow, 3 year-old, springer
Holstein cow, 8 year-old, milking, 3 gal.
2 black heifers, 2 years-old, springer
Black cow, 4 year-old, springer
Brown Swiss cow, 4 year-old, springer
Brown Swiss cow, 8 year-old, springer
Black-whiteface cow, 2 year-old, springer
Brockface cow, 6 year-old, springer

The above cows will all be fresh by January 1, 1973.
This is a very good herd of milk cows.

4 yearling dairy heifers
10 steer & heifer calves
3 yearling steers

Angus bull, 5 year-old
Black-whiteface bull, 1 year-old
200 gallon Van-Vetter bulk tank
Rite-Way 2 can milking machine
2 unit surge milker with 2 buckets

FARM MACHINERY

1955 Studebaker car, 2 door sedan
1952 Farmall super M tractor
1944 Farmall M tractor, recent overhaul

IHC 2 row cultivator
John Deere 4 row planter with herbicide & fertiz att.
1952 Massey-Harris super No. 26 Combine, 12 ft. good
IHC No. 37 wheel disc., 10'9" seal bearing

IHC 7-16 wheat drill—good
IHC Wheat drill, 2 Hyd 2-way cylinders

8' tandem disc, milo guards

IHC 2-14 tractor plow, pull by Case 3-14 tractor plow, pull by John Deere 3 section harrow, section harrow 2 section harrow, drive belt.

IHC 25V 7' tractor mower
Mounted weed sprayer
road drag
stalk cutter
hay rake

Leif burr grinder
4 wheel rubber tired trailer
500 bushel metal bin
2 small frame buildings on skids
300 gallon gas tank & metal tank
500 gallon propane tank

FURNITURE

3 dressers
Commode
2 Wicker chairs
Captain chair
3 rocking chairs
divan

6 straight chairs
2 kitchen sinks
Radiant heater gas
Gas heater & fan
2 gas ranges
2 electric refrigerators
1 gas refrigerator

1 gas refrigerator
2 Maytag washing machines
2 cream separators
Pool table
Porch swing
Dishes

Pots & pans
Misc. antiques
Stone jars
Iron kettle
Wood heaters
Wagon wheels
Round oak table
Picture frames
Kitchen clock
Dr. Chair

Large offering of small tools
other articles too numerous to mention.

Terms—Cash

Harry & Marge Pageler

Laverne Pageler—Clerk

Not responsible for accidents

Auctioneers

Lawrence Welter

Glenn Apple

Manha
We sold over 2500 head of cattle on October 19 on a market that was a record for classes of cattle.
We are having a special sale in conjunction with our regular sale on October 26. If you have any cattle for this sale, please call us at 316-767-5805 for this market report.
Following is a partial list of the cattle sold:
STOCKER & FEEDER CATTLE
Phil Stramm, Westmoreland
Wahl Farm, Riley
Wahl Farm, Riley
Geo. Goeckel, Hanover
John Straub, St. George
F. H. Erickson, Manhattan
Bob Swartz, St. George
Warren Meyers, Alma
Lloyd Dobson, St. George
L. Fager, Reading
Robert Rightmeyer, Wamego
W. & L. Marten, Manhattan
Warren Meyers, Alma
Carl Weller, Clay Center
Fritz Blaske, Blue Rapids
Bob Swartz, St. George
Pat Heptig, St. George
Zigenhart Bros., Alta Vista
Ernest Diskau, Riley
Charles Bean, Alma
Bill Nauerth, Olsburg
Warren Meyer, Alma
Ernest Diskau, Riley
Marvin Anderson, Manhattan
Lester Gillford, Olsburg
Henry Horigan, Jr., Wamego
Henry Horigan, Jr., Wamego
Les Diehl, Chapman
Floyd Munson, Olsburg
Marvin Anderson, Manhattan
Bob Swartz, St. George
Peat & Leathers, Manhattan
Fritz Blaske, Blue Rapids
Oscar Swanson & Son, Tipton
Percy Williams, Westmoreland
L. Fager, Reading
Fritz Blaske, Blue Rapids
Zigenhart Bros., Alta Vista
Zigenhart Bros., Alta Vista
Fritz Blaske, Blue Rapids
Robert Rightmeyer, Wamego
Melvin Thomas, Greenleaf
Henry Horigan, Jr., Wamego
Clarence Walker, Manhattan
Henry Beichter, Manhattan
Bill Nauerth, Olsburg
A. D. Howard, Jr., Olsburg
Marvin Anderson, Manhattan
W. L. Marten, Manhattan
Zigenhart Bros., Alta Vista
Vic Pape, Alta Vista
C. H. Willsey, Maple Hill
Crimmins Bros., Manhattan
Melvin Thom, Greenleaf
Ernest Diskau, Riley
Elmer Eickem, Westmoreland
Henry Horigan, Jr., Wamego
L. Fager, Reading
Wilbur Erickson, Manhattan
William Sharp, Riley
Floyd Duffy, Alta Vista
Les Diehl, Chapman
Oscar Swanson & Son, Tipton
Clarence Walker, Manhattan
Ralph Lovgren, Barnes
Floyd Munson, Olsburg
Ronald Bandel, Alma
Wilbur Erickson, Manhattan
Floyd Munson, Olsburg
Bob Swartz, St. George
Henry Horigan, Jr., Wamego
Madden Bros., Wamego
Carl Weller, Clay Center
Madden Bros., Wamego
Madden Bros., Wamego
STEER & HEIFER CATTLE
Eliz Waugh Trust, Eskridge
Eliz Waugh Trust, Eskridge
W. H. Hervey, Manhattan
W. H. Hervey, Manhattan
C. H. Willsey, Maple Hill
Noel Wayman, Eskridge
Roy Kemble, Maple Hill
Noel Wayman, Eskridge
Kenneth Parker, Manhattan
Robert Bergsten, Greenleaf
Eliz Waugh Trust, Eskridge
C. H. Willsey, Maple Hill
Robert Bergsten, Greenleaf
Willard Olson, Manhattan
Noel Wayman, Eskridge
John Bolinder, Alta Vista
Ed Simon, Olsburg
Eliz Waugh Trust, Eskridge
C. H. Willsey, Maple Hill
Elizabeth Waugh Trust, Eskridge
Bob Diehl, Chapman
Bernard Wells, Manhattan
Elmer Eickem, Westmoreland

nsas Mastitis
Council Sets
eting Nov. 9

third annual meeting of
Mastitis Council will be held
Holiday Inn in Manhattan
day, November 8, starting at
Rowley, dairy com-
er, will discuss "where we
d where we are going" on
of mastitis.
nel of dairymen will discuss
s problems and what should
e on the mastitis control
n.
rt Bozworth, Franklin county

**SELLING
CATTLE AND HOGS
EVERY MONDAY
AT 12:30 NOON**

**Council Grove
Livestock Commission**

Get your consignments
in early and we will
get you the buyers

For Listings or Information:
Sale Barn Phone 316-757-5805

Leland Zerbe
Co-Owner
316-767-5424

Kenneth Miller
Co-Owner
316-767-4221

**uction
SALE**

Starts 11:00 a.m.
Lunch served Valley Hotel
We will sell at public auction
located 2 miles south of
road or 4 miles east of
way 24, then 7 1/2 miles north
road.

HEAD LIVESTOCK

face cow, 8 year-old,
nger due fresh in 30 days,
face cow, 3 year-old,
nger
y cow, 6 year-old, milking,
gal.
ein cow, 3 year-old, springer
in cow, 8 year-old, milking
ack heifers, 2 years-old,
nger
cow, 4 year-old, springer
n Swiss cow, 4 year-old,
nger
n Swiss cow, 8 year-old,
nger
-whiteface cow, 2 year-old,
nger
kneface cow, 6 year-old,
nger
above cows will all be fresh
January 1, 1973.
is a very good herd of milk
s.
rling dairy heifers
er & heifer calves
rling steers
s bull, 5 year-old
-whiteface bull, 1 year-old
allon Van-Vetter bulk tank
Way 2 can milking machine
surge milker with 2 buckets

FARM MACHINERY

rudebaker car, 2 door sedan
armall super M tractor
armall M tractor, recent
haul
row cultivator
Deere 4 row planter with
icide & fertz aff.
Massey-Harris super No. 26
bine, 12 ft. good
o. 37 wheel disc., 10' 9" seal
ing
-16 wheat drill—good
Wheat drill, 2 Hyd 2-way
inders

Terms—Cash

Harry & Marge Pageler

Laverne Pageler—Clerk

Not responsible for accidents

Auctioneers

nce Welter

Manhattan Commission Co.

We sold over 2500 head of cattle at our sale last Thursday,
October 19 on a market that was steady to strong on all
classes of cattle.

We are having a special stocker and feeder cattle auction
in conjunction with our regular sale this coming Thursday,
October 26. If you have any special consignments to list
for this sale, please call us at the barn office, or call any
of us on the phones listed at lower right hand corner of
this market report.

Following is a partial listing of the sale last Thursday:

STOCKER & FEEDER CATTLE		
Phil Stramm, Westmoreland	2 wf str	577 @ 50.00
Wahl Farm, Riley	4 wf str	582 @ 49.75
Wahl Farm, Riley	2 b/wf str	590 @ 48.25
Geo. Goeckel, Hanover	8 b/b bf str	595 @ 48.10
John Straub, St. George	4 wf str	628 @ 46.10
F. H. Erickson, Manhattan	3 wf str	595 @ 46.00
Bob Swartz, St. George	9 b/b bf str	594 @ 46.00
Warren Meyers, Alma	2 wf str	642 @ 45.25
Lloyd Dobson, St. George	2 wf str	667 @ 44.90
L. Fager, Reading	4 b/wf str	656 @ 44.90
Robert Rightmeyer, Wamego	4 wf str	585 @ 44.50
W. & L. Marten, Manhattan	1 wf str	685 @ 44.00
Warren Meyers, Alma	2 blk str	622 @ 43.90
Carl Weller, Clay Center	1 wf str	595 @ 43.60
Fritz Blaske, Blue Rapids	1 wf str	615 @ 43.10
Bob Swartz, St. George	3 b/b bf str	720 @ 42.80
Pat Heptig, St. George	1 red nk str	590 @ 42.75
Ziegenhart Bros., Alta Vista	1 blk str	625 @ 42.50
Ernest Diskau, Riley	4 wf str	660 @ 42.25
Charles Bean, Alma	1 blk str	595 @ 42.10
Bill Nauerth, Olsburg	2 wf str	677 @ 42.10
Warren Meyer, Alma	5 wf str	713 @ 42.00
Ernest Diskau, Riley	4 wf str	816 @ 41.70
Marvin Anderson, Manhattan	3 b/b bf str	648 @ 41.60
Lester Gillford, Olsburg	2 b/b bf str	655 @ 41.50
Henry Horigan, Jr., Wheaton	4 b/b bf str	655 @ 41.30
Henry Horigan, Jr., Wheaton	10 mixed s	754 @ 41.25
Les Diehl, Chapman	2 wf str	632 @ 41.10
Floyd Munson, Olsburg	1 char str	625 @ 41.00
Marvin Anderson, Manhattan	1 wf str	665 @ 41.00
Bob Swartz, St. George	5 blk/bf hfr	587 @ 41.00
Peat & Leathers, Manhattan	1 blk str	580 @ 40.75
Fritz Blaske, Blue Rapids	1 blk str	680 @ 40.50
Oscar Swanson & Son, Topeka	1 blk str	620 @ 40.40
Percy Williams, Westmoreland	1 wf str	700 @ 40.10
L. Fager, Reading	1 wf str	775 @ 39.60
Fritz Blaske, Blue Rapids	1 blk str	660 @ 39.40
Ziegenhart Bros., Alta Vista	2 blk str	597 @ 39.25
Ziegenhart Bros., Alta Vista	3 blk str	728 @ 39.20
Fritz Blaske, Blue Rapids	1 char str	650 @ 39.20
Robert Rightmeyer, Wamego	1 wf str	675 @ 39.10
Melvin Thomas, Greenleaf	47 mix hfrs	655 @ 39.00
Henry Horigan, Jr., Wheaton	11 wf/bf h	594 @ 39.00
Clarence Walker, Manhattan	10 blk/b bf	771 @ 38.90
Henry Beichter, Manhattan	5 wf hfr	660 @ 38.90
Bill Nauerth, Olsburg	1 wf hfr	575 @ 38.75
A. D. Howard, Jr., Onaga	1 b/wf str	685 @ 38.60
Marvin Anderson, Manhattan	1 blk str	680 @ 38.50
W. L. Marten, Manhattan	8 wf hfrs	593 @ 38.25
Ziegenhart Bros., Alta Vista	2 blk str	610 @ 38.20
Vic Pape, Alta Vista	5 b/bwf hfr	568 @ 38.10
C. H. Willsey, Maple Hill	7 blk hfrs	690 @ 38.10
Crimmins Bros., Manhattan	2 char hfrs	730 @ 38.00
Melvin Thom, Greenleaf	1 blk hfr	735 @ 38.00
Ernest Diskau, Riley	3 wf hfrs	655 @ 37.80
Elmer Eickem, Westmoreland	5 bf str	639 @ 37.70
Henry Horigan, Jr., Wheaton	8 wf/b bf h	688 @ 37.50
L. Fager, Reading	7 wf/b bf h	665 @ 37.50
Wilbur Erickson, Manhattan	2 blk hfrs	492 @ 37.25
William Sharp, Riley	4 holst str	705 @ 37.20
Floyd Duffy, Alta Vista	1 blk str	675 @ 37.10
Les Diehl, Chapman	1 wf str	800 @ 37.00
Oscar Swanson & Son, Topeka	4 holst str	650 @ 36.70
Clarence Walker, Manhattan	1 blk str	675 @ 36.50
Ralph Lovgren, Barnes	3 holst str	682 @ 36.50
Floyd Munson, Olsburg	1 char str	660 @ 36.25
Ronald Bandel, Alma	1 blk bull	610 @ 35.75
Wilbur Erickson, Manhattan	1 blk str	710 @ 35.25
Floyd Munson, Olsburg	3 char str	770 @ 35.10
Bob Swartz, St. George	1 b/wf str	590 @ 35.00
Henry Horigan, Jr., Wheaton	1 holst str	735 @ 34.75
Madden Bros., Wamego	1 holst str	785 @ 34.70
Carl Weller, Clay Center	1 wf str	585 @ 34.50
Madden Bros., Wamego	1 holst str	680 @ 34.50
Madden Bros., Wamego	1 holst str	950 @ 33.60

STEER CALVES		
Eliz Waugh Trust, Eskridge	1 wf str	210 @ 66.00
Eliz Waugh Trust, Eskridge	4 wf str	301 @ 61.50
W. H. Hervey, Manhattan	1 wf str	300 @ 61.50
W. H. Hervey, Manhattan	2 wf bulls	205 @ 60.75
C. H. Willsey, Maple Hill	1 blk bf str	270 @ 60.00
Noel Wayman, Eskridge	1 wf str	275 @ 60.00
Roy Kemble, Maple Hill	1 wf str	335 @ 59.50
Noel Wayman, Eskridge	1 b bf bull	270 @ 59.50
Kenneth Parker, Manhattan	5 wf str	273 @ 59.00
Robert Bergsten, Green	1 blk str	260 @ 58.50
Eliz Waugh Trust, Eskridge	2 wf str	320 @ 57.50
C. H. Willsey, Maple Hill	6 wf str	355 @ 57.25
Robert Bergsten, Green	15 blk str	343 @ 56.75
Willard Olson, Manhattan	3 wf bulls	333 @ 56.50
Noel Wayman, Eskridge	1 blk bf bull	315 @ 56.00
John Bolinder, Alta Vista	2 wf str	347 @ 55.50
Ed Simon, Olsburg	4 wf str	367 @ 55.25
Eliz Waugh Trust, Eskridge	7 blk bf str	348 @ 55.25
C. H. Willsey, Maple Hill	3 blk bf str	385 @ 55.25
Elizabeth Waugh Trust, Eskridge	13 wf str	390 @ 54.25
Bob Diehl, Chapman	6b/bf str	444 @ 54.00
Bernard Wells, Manhattan	2 b/bwf str	410 @ 54.00
Elmer Eickem, Westmoreland	4 wf str	343 @ 53.75

Elizabeth Waugh Trust, Eskridge	15 wf str	467 @ 53.50
Stanley Weber, Olsburg	2 wf str	312 @ 53.25
Roy Kemble, Maple Hill	4 blk str	405 @ 53.25
Richard Cross, Junction City	3 wf str	376 @ 53.00
John Bolinder, Alta Vista	6 wf str	386 @ 53.00
Elmer Eickem, Westmoreland	4 wf str	423 @ 53.00
Bob Diehl, Chapman	20 wf str	453 @ 53.00
Stanley Weber, Olsburg	1 wf str	420 @ 52.25
Kenneth Parker, Manhattan	9 wf str	391 @ 52.00
Elizabeth Waugh Trust, Eskridge	20 blk bf	447 @ 52.00
Phil Stramm, Westmoreland	2 wf str	477 @ 52.00
Warren Rickson, Randolph	8 blk/bf str	398 @ 51.25
Bob Swartz, St. George	5 blk/bf str	443 @ 51.00
Wahl Farm, Riley	3 wf str	456 @ 51.00
Johnson Bros., Council Grove	3 blk str	403 @ 51.00
C. H. Willsey, Maple Hill	3 wf str	443 @ 50.75
Wahl Farm, Riley	14 wf str	509 @ 50.75
Ed Simon, Olsburg	4 wf str	456 @ 50.50
Francis Budden, Leonardville	4 wf str	413 @ 50.50
Ted Jones, Alta Vista	10 wf str	507 @ 50.50
Hafner Bros., Clay Center	3 wf str	411 @ 50.50
Ziegenhart Bros., Alta Vista	7 blk str	446 @ 50.25
Leonard Waters, Manhattan	5 blk str	459 @ 50.25
Dave Picolet, Dwight	8 blk str	359 @ 50.10
Dave Picolet, Dwight	44 blk str	430 @ 50.00
Oscar Swanson & Son, Topeka	10 wf str	427 @ 50.00
Bernard Wells, Manhattan	7 b/bf str	489 @ 50.00
Johnson Bros., Olsburg	6 blk str	435 @ 50.00
Vic Pape, Alta Vista	3 blk bulls	391 @ 50.00
Warren Rickson, Randolph	9 b/bf str	471 @ 49.75
Leroy Reuter, Alma	23 wf str	505 @ 49.70
Warren Meyer, Alma	6 wf str	555 @ 49.60
Merlin Ubel, Belvue	4 wf str	462 @ 49.50
Percy Williams, Westmoreland	2 b/bf str	532 @ 49.50
Hafner Bros., Clay Center	25 wf str	510 @ 49.30
Warren Meyers, Alma	2 b/bf str	492 @ 49.25
Roy Kemble, Maple Hill	11 blk str	500 @ 49.10
Wilbur Erickson, Manhattan	6 b/bf str	523 @ 49.10
W. H. Hervey, Manhattan	5 wf bulls	423 @ 49.00
Kenneth Parker, Manhattan	4 wf/bwf	488 @ 49.00
Percy Williams, Westmoreland	6 wf str	570 @ 49.00
Robert Bergsten, Green	2 blk str	337 @ 49.00
E. H. Brinkman, Alma	6 wf str	510 @ 48.90
Fritz Blaske, Blue Rapids	3 wf str	481 @ 48.75
Ray Ubel, Belvue	3 wf str	476 @ 48.75
Dave Picolet, Dwight	32 char str	502 @ 48.75
Francis Budden, Leonardville	13 wf str	496 @ 48.60
Marvin Anderson, Manhattan	6 b/bf str	538 @ 48.50
Laurel Fager, Reading	7 b/bf str	499 @ 48.25
Robert Bergsten, Green	28 blk str	354 @ 48.25
Loren Peck, Enterprise	12 wf str	558 @ 48.20
Loren Peck, Enterprise	4 wf str	498 @ 48.00
Oscar Swanson & Son, Topeka	7 blk str	484 @ 48.00
Richard Cross, Junction City	5 wf bulls	486 @ 47.75
Robert Rightmeyer, Wamego	2 wf str	485 @ 47.00
Bernard Wells, Manhattan	1 bf str	475 @ 46.50
A. D. Howard, Jr., Onaga	1 b/wf str	515 @ 46.00
Harold Kobiskie, Alma	2 red str	510 @ 45.75
Merlin Ubel, Belvue	2 wf str	507 @ 45.50
Wahl Farm, Riley	2 wf str	507 @ 45.50
Elmer Eickem, Westmoreland	2 wf str	465 @ 45.25
Ziegenhart Bros., Alta Vista	4 blk str	535 @ 45.25
Harold Kobiskie, Alma	1 rn str	565 @ 45.00
Warren Rickson, Randolph	2 holst str	497 @ 44.25

HEIFER CALVES		
L. Fager, Reading	2 wf/bwf	215 @ 50.50
Warren Rickson, Randolph	1 b/wf hfr	285 @ 49.50
Harold Glanzer, Riley	1 blk hfr	190 @ 49.00
Robert Moore, Wamego	1 char hfr	235 @ 49.00
Robert Bergsten, Green	4 blk hfr	228 @ 48.00
C. H. Willsey, Maple Hill	9 wf hfrs	347 @ 48.00
Wahl Farm, Riley	4 wf hfrs	387 @ 47.50
Elizabeth Waugh Trust, Eskridge	20 wf hfrs	439 @ 47.25
Bob Diehl, Chapman	14 wf hfrs	418 @ 47.00
John Bolinder, Alta Vista	10 wf hfrs	345 @ 46.75
Peat & Leathers, Manhattan	1 wf hfr	380 @ 46.50
Warren Rickson, Randolph	20 red hfrs	414 @ 46.50
Leroy Reuter, Alma	3 wf hfrs	363 @ 46.25
W. H. Hervey, Manhattan	2 wf hfrs	317 @ 46.25
Elizabeth Waugh Trust, Eskridge	5 b/bf hfrs	395 @ 46.00
John Straub, St. George	1 wf hfr	380 @ 45.80
Wayne Johnson, Olsburg	1 blk hfr	330 @ 45.75
Johnson Bros., Olsburg	9 blk hfrs	403 @ 45.60
Bernard Wells, Manhattan	2 blk/bwf	342 @ 45.25
E. H. Brinkman, Alma	10 wf hfrs	433 @ 45.20
LeRoy Reuter, Alma	14 wf hfrs	462 @ 45.10
Percy Williams, Westmoreland	2 wf hfrs	490 @ 45.00
Bernard Wells, Manhattan	12 b/bf hfrs	472 @ 45.00
Leonard Waters, Manhattan	4 blk hfrs	413 @ 45.00
Hafner Bros., Clay Center	2 wf hfrs	377 @ 45.00
Bob Diehl, Chapman	9 b/bf hfrs	405 @ 44.80
Richard Cross, Junction City	2 wf hfrs	492 @ 44.75
Bernard Wells, Manhattan	2 wf hfrs	405 @ 44.75
Wahl Farm, Riley	28 wf hfrs	479 @ 44.75
Hafner Bros., Clay Center	18 wf hfrs	481 @ 44.60
Bill Deam, Manhattan	5 blk hfrs	370 @ 44.60
Ed Simon, Olsburg	6 wf hfrs	465 @ 44.50
Oscar Swanson & Son, Topeka	9 blk hfrs	390 @ 44.50
Bill Nauerth, Olsburg	4 wf hfrs	486 @ 44.10
Dave Picolet, Dwight	22 char hfr	468 @ 44.00
Ziegenhart Bros., Alta Vista	6 blk hfrs	421 @ 44.00
Warren Rickson, Randolph	1 char hfr	250 @ 44.00
Warren Meyers, Alma	3 wf hfrs	485 @ 43.75
Stanley Weber, Wlsburg	3 wf hfrs	351 @ 43.75
Fritz Blaske, Blue Rapids	1 wf hfr	415 @ 43.50
Wahl Farm, Riley	4 wf/bwf	495 @ 43.10
John Straub, St. George	4 wf hfrs	503 @ 43.00
Percy Williams, Westmoreland	7 wf hfrs	548 @ 43.00

AUCTIONEERS
Joe Raine; Harold R. Siegel; Jude Carey; Harold Mugler

October 24, 1972

**SALE EVERY
Thursday**

**SALE STARTS
11:00 A.M. SHARP**

**EARLY CONSIGNMENTS FOR SPECIAL
STOCKER & FEEDER SALE THURS. OCT. 26**

JOHN BURR RANCH, Dunlap: 150 choice blackwf
steers 425-450.

HEIDEL BROS. RANCH, Manhattan: 150 choice
Hereford steers & heifers 450-475.

ORVILLE BURTIS RANCH, Olsburg: 100 choice
Hereford & blkwf steers 400-425.

LEE WALTERS RANCH, Manhattan: 50 choice
Hereford steers 450-475.

BOYD WHITLOCK, Council Grove: 100 choice Angus
steers & heifers 400-425.

Z-BAR CATTLE CO., Strong City: 75 crossbred
steers & heifers 450-475.

PAT HEPTIG, Flush: 40 crossbred steers & heifers
425-450.

GLENN O'NEIL, Alta Vista: 20 choice Hereford
steers 475-500.

15 Choice Hereford cows, heavy springers

Francis Budden, Leonardville	3 wf hfrs	451 @ 43.00
Bob Swartz, St. George	5 b/bf hfrs	442 @ 42.50
Murlin Ubel, Belvue	2 wf hfrs	537 @ 42.50
L. Fager, Reading	7 bf/wf hfrs	412 @ 42.50
Frank Marten, Wheaton	1 wf hfr	415 @ 42.50
Richard Cross, Junction City	2 wf hfrs	397 @ 42.50
Lloyd Dobson, St. George	1 wf hfr	540 @ 42.25
Peat & Leathers, Manhattan	6 blk hfrs	500 @ 42.20
Dave Picolet, Dwight	4 char hfrs	396 @ 42.20
Geo. Goeckel, Hanover	10 blk hfrs	544 @ 42.10
Dave Picolet, Dwight	8 blk hfrs	466 @ 42.10
E. H. Brinkman, Alma	3 rn hfrs	535 @ 42.00
Russell Peterson, Randolph	2 blk/wf hfr	540 @ 41.50
Charles Bean, Alma	1 b/bf hfr	455 @ 41.50
Walter Rhein, Alta Vista	3 bf hfrs	525 @ 41.30
Warren Meyers, Alma	9 blk hfrs	559 @ 41.10
Oscar Swanson, Topeka	2 blk hfrs	532 @ 41.00
Ed Simon, Olsburg	1 wf hfr	370 @ 40.50
Elmer Eickem, Westmoreland	1 b/wf hfr	440 @ 40.50
Charles Bean, Alma	4 blk hfrs	490 @ 40.25

BULLS		
Lola Swain, Admire	1 blk bull	945 @ 34.10
Roy Burklund, Olsburg	1 blk bull	1675 @ 32.70
Earl Moyer, Manhattan	1 wf hrn bull	1470 @ 32.70
Roy Kemble, Maple Hill	1 wf bull	1550 @ 32.50
W. H. Hervey, Manhattan	1 wf bull	1380 @ 32.25
Wayne Weller, Clay Center	1 wf hrn bull	1465 @ 33.20
Donald Evans, Green	1 char bull	1575 @ 33.20
Roy Kemble, Maple Hill	1 wf hrn bull	1160 @ 31.00

COWS		
W. H. Hervey, Manhattan	1 wf cow	860 @ 29.30
Harold Kobiskie, Alma	1 red cow	860 @ 29.25
D. Davis, Alma	1 char cow	1095 @ 29.90
Dick Patterson, Dwight	1 char cow	1085 @ 29.90
W. H. Hervey, Manhattan	2 wf cows	1030 @ 27.70
Bob Diehl, Chapman	10 wf cows	993 @ 27.60
W. H. Hervey, Manhattan	2 wf cows	1012 @ 27.40
Eliz Waugh Trust, Eskridge	2 wf cows	1107 @ 27.40
Al Ebert, St. George	2 wf cows	922 @ 27.30
Dick Patterson, Dwight	1 char cow	1240 @ 27.10
Herb Rogers, Alta Vista	1 holst co	1135 @ 27.00
3 J Ranch, Manhattan	1 wf hrn co	1075 @ 26.90
Herb Rogers, Alta Vista	1 holst co	1505 @ 26.80
3 J Ranch, Manhattan	1 wf hrn co	895 @ 26.80
Herb Rogers, Alta Vista	1 holst co	1040 @ 26.75
3 J Ranch, Manhattan	1 wf hrn co	1145 @ 26.60
3 J Ranch, Manhattan	2 wf hrn cos	1112 @ 26.50
Victor Bandel, Alma	2 wf cows	955 @ 26.40
3 J Ranch, Manhattan	1 wf hrn co	1075 @ 26.25
L. Fager, Reading	2 b/wf cows	1205 @ 26.10
Dale Herpich, Council Grove	1 wf cow	1100 @ 26.10
Clarence Walker, Manhattan	1 b/bf cow	960 @ 26.00
Mrs. John Dutton, Topeka	1 holst cow	1635 @ 26.00
Al Ebert, St. George	2 wf cows	970 @ 25.90
Mark Guilfoil, Wamego	1 wf cow	1025 @ 25.90
L. Fager, Reading	7 holst cos	1011 @ 25.90
Al Ebert, St. George	2 wf cows	1005 @ 25.80
Henry Horigan, Jr., Wheaton	1 wf cow	1285 @ 25.80
Earl Wendland, Randolph	1 Jersey co	860 @ 25.75
Lyle Goff, Manhattan	1 holst cow	1190 @ 25.70
Floyd Munson, Olsburg	1 wf cow	1100 @ 25.60
Henry Horigan, Jr., Wheaton	1 wf cow	1055 @ 25.60
Jim Creevan, Wheaton	1 wf cow	1105 @ 25.50
R. Rightmeyer, Wamego	2 wf hrn cos	1155 @ 25.50
3 J Ranch, Manhattan	1 wf hrn cow	960 @ 25.40
Dean Pfaff, Randolph	1 wf cow	1200 @ 25.30
Eliz Waugh Trust, Eskridge	1 wf cow	1125 @ 25.25
L. Fager, Reading	13 blk cos	1035 @ 25.25
Harold Goff, Manhattan	1 holst cow	1535 @ 25.20
W. L. Barthuly, Paxico	1 holst co	1345 @ 25.10
Warren Meyer, Alma	1 blk cow	1015 @ 25.00
Al Ebert, St. George	1 roan co	1325 @ 25.00
3 J Ranch, Manhattan	1 wf hrn co	1060 @ 24.90
Nellie Martin, Manhattan	1 roan co	1270 @ 24.90
E. H. Brinkman, Alma	1 wf cow	1045 @ 24.80



STANDING UP ON THE JOB

Earl Robson, Abilene, is retired but not quite. He still farms a little and has 22 acres of milo to cut. "Farming sticks with you and I just can't stop," he said.

Sell Cattle & Hogs EVERY WEDNESDAY

at ONAGA SALE STARTS
AT 1:00 P.M.

SPECIAL CONSIGNMENTS
for WEDN., OCT. 25
24 shorthorn cows, 2-6 years., with 17 calves by side.
1 registered shorthorn bull
Also other good consignments

FINAL SPECIAL CALF SALE FRI., OCT. 27

Onaga Community Sale

Marvin Cottrell, Phone 889-4461 or 889-4665, ONAGA, KS.

Here's A Hog Supplement
You Can Use Start To Finish

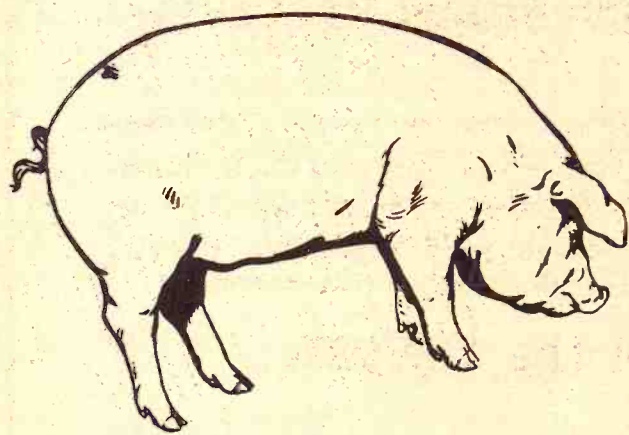

KEY 40%
HOG SUPPLEMENT

KEY 40 PERCENT is rich in animal protein and highly fortified with vitamins and essential minerals. Properly mixed for started pigs, the ration formula is easily changed with the fattening pig. Produced in Kansas for Kansas fed pigs, you'll find KEY 40 PERCENT will get your pork to market quicker than any feed we know of. We have plenty of feeders who will back us up on that statement.



CRUMBLES
\$5.99

PER 50 LB. BAG

AUREOMYCIN CRUMBLES
with Vitamins A and D added
EXTENDED ONE WEEK

SEE A KEY DEALER OR CALL 913-632-2141

KEY MILLING COMPANY
Clay Center, Kansas

FmHA Has Made 12,000 Loans In 26 Years

12,000 farm operation loans have been made in Kansas since Nov. 1, 1946, the date Farmers Home Administration was created by Congress, Morgan Williams, state director, announced.

Speaking to a Kansas Bankers Assn. meeting, attended by over 500 bank employees, Williams said, "Over \$96 million has been loaned in the last 26 years for farming operations and less than 1.3 per cent, or approximately \$1.2 million, has been written off as a loss to the federal government." He added.

Addressing bankers from 15 western Kansas Counties, Williams said FmHA is not a welfare agency. "We lend money and expect it to be repaid. Kansas farmers have an excellent repayment record and do not want a handout from the federal government," Williams said.

Kansas Beef Wins In Oklahoma, Texas State Fairs

Mitchell's Polled Shorthorns of Denison captured the top awards at the Pan-American Livestock Exposition at Dallas, Texas recently.

The man
who knows
Kansas ...
Kansans
know.



A circuit breaker law is needed to break the property tax overload. A property tax circuit breaker is similar in principle to the circuit breaker that prevents electrical overloads in homes. When the property tax is excessive, a circuit breaker acts as a built in safety mechanism to protect the taxpayer from a tax overload. It would work this way:

The legislature would determine the maximum per cent of income a taxpayer could afford to pay on property taxes on his home. With a property tax circuit breaker, the taxpayer would pay the taxes only to that point of overload. Property taxes owed above that per cent of the taxpayer's income would be refunded by the state. A property tax circuit breaker will not increase any property taxes, but it will reduce property tax overloads for tens of thousands of homeowners.

The property tax circuit breaker has been recommended by President Nixon's Advisory Commission on Intergovernmental Relations. Other states have pioneered the circuit breaker.

A property tax circuit breaker law — together with the property tax lid — would help prevent state and local governments from imposing extraordinary property tax burdens on homeowners. The time has come for a tax break for homeowners.

Next week: Our goals for the future.

**Re-elect
Robert Docking
Governor**

Docking for Governor • Frank W. McDonald, Chairman • Holiday Inn, Downtown, Topeka

Grand champion shorthorn bull and their senior heifer calf, named grand champion female lead the field.

At the same time, Kansas Herefords were winning at the Tulsa State Fair.

Stryker Hereford Ranch of Fredonia claimed a blue ribbon in the senior bull competition and

FALL SPECIAL

MIRACLE SPAN BUILDINGS OFFER
45 x 50 — \$3790

F.O.B. CHANUTE, KANSAS
LIMITED OFFER
Phone 316 431-3456



This Rugged Farmers Friend is Now to be Manufactured in Watertown, South Dakota and is Available for Immediate Delivery.

GRAIN & CORN CAN BE PILED TO PEAK OF BUILDING
IDEAL MACHINERY STORAGE PLUS 14' x 22' DOOR

- Ideal for Livestock
- Crop Storage
- Weather Tight
- Virtually Maintenance Free
- 100% Usable Space

- Implement Shed
- Fire Proof
- Heavy Gauge Panels
- Nothing to Warp, Rot or Dry Out

Mail Coupon Today for Complete Information. Write or Phone, Free Illustrated Literature

Please Send Me Complete details on
Miracle Span Buildings. I am inter-
ested in a building of approximately

Miracle Span Steel Buildings
P.O. Box 258, 1102 West First St.
Chanute, Kansas 66705

W x L
Date Planning To Build
Dealerships Available

NAME

ADDRESS

PHONE

The Greatest *
Panty Hose Value
in Town!

* KAYSER®
* AGILON® Nylon
PANTY HOSE

Regular \$2.00

NOW \$1.59

2 Pairs only \$3.00

* BIG *
* SAVINGS *
* DAYS *
October 16-28

WARD M. KELLER
MANHATTAN'S STORE FOR WOMEN
Open Thursday Night Till 8:30 p.m.

22

Grass & Grain

October 24, 1972

headed the lineup in the covered
of-sire class.

CK Ranch at Brookville also
undefeated summer yearling
into the winner's circle at Tulsa

State Red Clover Production Drop

The Kansas 1972 red clover
crop is expected to total 8
billion pounds, down 46 percent from
1971, according to the Kansas
Livestock Reporting Service.
This year's crop is mode
below the 1961-70 averag
1,353,000 pounds for Ka
Acres of red clover see
harvest this year is estima
10,000 acres, down 3,000 acres
last year but close to most
recent years.

Yield per acre of clean s
forecast at 80 pounds, sharply
last year's 115 pounds but i
with other recent years.
average date of the beginn
harvest this year was Augu
somewhat ahead of normal

The Nation's 1972 red clove
crop is expected to total 30
billion pounds, 33 percent below last
production and 38 percent below
production. Production was
from a year ago in all States
Kentucky.

Farm Labor Wa Rates Increase

Farm labor wage rates as c
averaged \$1.82 per hour
board and room, a 7 per
crease from the average of \$
hour paid a year earlier, si

BEATRICE

77

LIVESTOCK SALES

2 miles north of Beatrice, Mo.

Monday
CATTLE 11:30 a.m.

Wednesday
HOGS 11:00 a.m.
Feeder pigs, Male Hogs
& bred gilts sell 2:30 p.m.

BARN PHONE 402-22

CATTLE

We had a large run of
the last week. Baby c
\$25.00 to \$98.00 with 1
bull at \$106.00. Hol bul
\$126.00, 1 Bk hfr at \$149.0
WF bull at \$17.00. Cann
cutter cows 21.50 to 24.75
commercial and Utility
24.75 to a top of 27.10 f
Hol wt 1430. 3 WF cow
\$330.00, 1 Red cow at \$34
5 Hol hfrs at \$260.00, 8
hfrs at \$258.00, 10 Hol hf
\$250.00. Bulls sold from
for a Bk bull wt 1285
32.10 for a WF bull wt
Some other sales include:
57 WF str wt 782 at
17 Mix str wt 820 at
17 Char str wt 810 at
10 Mix str wt 349 at
10 Mix str wt 673 at
13 WF clvs wt 453 at
5 Bk cows wt 1159 at
2 WF cows wt 1210 at
1 Hol cow wt 1275 at
5 Hol cows wt 1289 at
1 Hol cow wt 1170 at
1 Cur cow wt 1045 at
1 Sw bull wt 1525 at
1 Sw bull wt 1485 at
1 Hol bull wt 1455 at
10 Bk hfrs wt 626 at
13 Mix str wt 766 at

HOGS
Had a large run of hogs
Wednesday with 200 to 2
butchers at 27.50 to 28.25
to 260 lbs. 27.00 to 27.50
lbs. & over 25.50 to 27.00.
23.50 to 25.50. Boars 17.
22.40. 3 Mix bred sows
\$134.00, 2 Mix sows at \$1
2 Mix sows at \$86.00, 2
sows at \$105.00, 4 Mix
at \$90.00, 1 Wht sow a
\$127.50, 2 Hp sows at \$1
Some feeder pig sales:
18 Mix pigs at \$28.50
19 Mix pigs at 25.00
10 Mix pigs at 19.25
33 Wht pigs at 28.00
71 Mix pigs at 30.00
46 Mix pigs at 29.25

CLARENCE TEGTMEI
Burchard-865-4521
DELMER JURGENS
Wymore-645-3493
JR. THIMM
Beatrice-228-0757

champion shorthorn bull
r senior heifer calf, named
hampion female lead the

22

the same time, Kansas
were winning at the Tulsa
ir.
er Hereford Ranch of
a claimed a blue ribbon in
or bull competition and

October 24, 1972

ate Red Clover roduction Drops

The Kansas 1972 red clover seed
p is expected to total 800,000
nds, down 46 percent from last
r, according to the Kansas Crop
Livestock Reporting Service.
his year's crop is moderately
ow the 1961-70 average of
33,000 pounds for Kansas.
eage of red clover seed for
vest this year is estimated at
00 acres, down 3,000 acres from
year but close to most other
ent years.
ield per acre of clean seed is
eacast at 80 pounds, sharply below
year's 115 pounds but in line
h other recent years. The
rage date of the beginning of
vest this year was August 26,
newhat ahead of normal for the
te.

The Nation's 1972 red clover seed
p is expected to total 30,592,000
nds, 33 percent below last year's
duction and 38 percent below 1970
duction. Production was down
m a year ago in all States except
tucky.

arm Labor Wage ates Increase

arm labor wage rates as of Oct. 1
eraged \$1.82 per hour without
rd and room, a 7 percent in-
ase from the average of \$1.70 per
r paid a year earlier, says the

BEATRICE 77 LIVESTOCK SALES

miles north of Beatrice, Nebr.
Monday
CATTLE 11:30 a.m.
Wednesday
HOGS 11:00 a.m.
Feeder pigs, Male Hogs
& bred gilts sell 2:30 p.m.
ARN PHONE 402-223-3571

CATTLE
We had a large run of cat-
e last week. Baby calves
5.00 to \$98.00 with 1 Hol
all at \$106.00. Hol bull at
26.00, 1 Bk hfr at \$149.00, 1
F bull at \$17.00. Canner &
rtter cows 21.50 to 24.75 with
amercial and Utility cows
4.75 to a top of 27.10 for a
ol wt 1430. 3 WF cows at
30.00, 1 Red cow at \$340.00.
Hol hfrs at \$260.00, 8 Hol
hfrs at \$258.00, 10 Hol hfrs at
250.00. Bulls sold from 29.50
or a Bk bull wt 1285 to
2.10 for a WF bull wt 1490.
some other sales include:
17 WF str wt 782 at 40.10
7 Mix str wt 820 at 37.70
7 Char str wt 810 at 37.10
0 Mix str wt 349 at 55.00
0 Mix str wt 673 at 42.20
3 WF clvs wt 453 at 50.80
Bk cows wt 1159 at 25.30
WF cows wt 1210 at 24.90
Hol cow wt 1275 at 27.00
Hol cows wt 1289 at 26.40
Hol cow wt 1170 at 25.50
Gur cow wt 1045 at 25.10
Sw bull wt 1525 at 31.80
Sw bull wt 1485 at 30.75
Hol bull wt 1455 at 30.00
10 Bk hfrs wt 626 at 37.40
13 Mix str wt 766 at 38.45

HOGS
Had a large run of hogs last
Wednesday with 200 to 240 lb.
butchers at 27.50 to 28.25; 240
to 260 lbs. 27.00 to 27.50; 260
bs. & over 25.50 to 27.00. Sows
23.50 to 25.50. Boars 17.75 to
24.00. 3 Mix bred sows at
134.00, 2 Mix sows at \$107.00,
1 Mix sows at \$86.00, 2 Wht
sows at \$105.00, 4 Mix sows
at \$90.00, 1 Wht sow at
127.50, 2 Hp sows at \$142.50.
some feeder pig sales were:
8 Mix pigs at \$28.50
9 Mix pigs at 25.00
0 Mix pigs at 19.25
3 Wht pigs at 28.00
1 Mix pigs at 30.00
6 Mix pigs at 29.25

CLARENCE TEGTMEIER
Burchard-865-4521
DELMER JURGENS
Wymore-645-3493
JR. THIMM
Beatrice-228-0757

Agriculture Department.

Average wages paid by the month,
week and day also showed
corresponding gains, the depart-
ment's statistical reporting service

said in a report.

A full-time farm worker who also
is provided a house for his family
averaged a wage of \$363 per month,
compared with \$338 a year earlier,

the report said.

If board and room were provided,
the cash wages averaged \$282 per
month, compared with \$262 a year
ago, the report said.

Grass & Grain

October 24, 1972

23



Dr. Bill Roy

"Hardest working Congressman we've ever had!"

Dr. Bill Roy Authored More Successful Legislation Than Any First-Term Congressman in the Nation!

Bills which Dr. Roy Co-Authored that
became law include The National Can-
cer Act...Health Manpower Training
Act...Nurse Training Act...Sickle Cell
Anemia Act...National Heart and Lung
Act of '72...National Institute for the
Aging...And Special Action Office for

Drug Abuse Prevention. Bills which Dr.
Roy co-sponsored that have become
law include The 18-Year-Old Vote...
Social Security Increase...Railroad
Retirement Benefit Increase...and Im-
provement of Access Roads for Perry
Reservoir and Tuttle Creek Reservoir.

Dr. Roy's House Sub-Committee Held More Hours Of Hearings Than Any Other In Congress!

As a key member of the House Sub-
Committee on Health and Environment,
Dr. Roy played a major role in nation-
wide hearings into needed legislation
in health manpower training and drug
abuse. (Chairman Paul Rogers called
Dr. Roy's Health Maintenance Organi-

zation bill "a thorough and carefully
drafted work providing the most com-
prehensive approach to health care be-
fore Congress," and he recognized Dr.
Roy's special role by holding Com-
mittee hearings in Topeka.

Dr. Roy's Office Handled More Than 40,000 Requests For Help In His District!

Even his opponent has commented fa-
vorably on Dr. Roy's service to the
district. He cuts through the red tape
of federal bureaucracy to get action. He
fights for this district: for Amtrac jobs,

to maintain weather radar, to get new
roads for Tuttle Creek and Perry Reser-
voirs, to build a new federal office build-
ing, to obtain public housing, to bring
medical personnel to this district.

Dr. Roy's Attendance Record Is In The Top 25% Of All Congressmen!

With a voting attendance record of
more than 90%, Dr. Roy has maintained
the traditionally high voting attendance
record of the entire Kansas delegation
(one of the best records in the nation).
In an effort to mislead voters, Dr. Roy's

opponent accused him of failing to vote
on the house bill for Drug Abuse Pre-
vention. The fact is Dr. Roy not only
voted for the bill, but CO-AUTHORED
THE BILL! (The vote his opponent
seized upon was a minor amendment).

Dr. Roy Has Worked Hardest To Keep In Touch With His District!

Bill Roy believes too many Congress-
men go to Washington and forget the
home folks. That is why he has been
home 81 of 90 weekends...why he has

worked to keep the voters of this dis-
trict informed of his actions in Congress
...and why he has sought our opinions
on national policies.

Dr. Bill Roy

"A Respected Voice For Kansas"

Sponsored by Committee to Re-Elect Dr. Bill Roy, Don Paxson, Treasurer
909½ Topeka Ave. • Topeka, Kansas

Hog Prices Currently Higher But Production Costs Rise Too

Although hogs are currently selling \$7 to \$8 above 1971 levels, the cost of raising 100 pounds of pork is up nearly \$2 over last year's figures, with bulk of the rise coming from increased feed costs. Thus, profits to the pork producer are being parred somewhat, but returns in the hog feeding business are still very favorable.

Emmett Stevermer, extension swine specialist at Iowa State University, reports that it is costing \$18.40 to \$24.80 to raise 100 pounds of pork this year. This compares to last year's figures of \$16.40 to \$22.80 for raising the same quantity of pork. And, according to Stevermer, feed costs make up 55-65 percent of the 1972 total.

In 1972, it is taking \$12-14 worth of feed to produce 100 pounds of pork, a rise of \$2 from a year ago. It takes about 400 pounds of feed to produce 100 pounds of pork when you include all feed fed including that fed to the breeding stock.

With corn at \$1.12 per bushel and soybean meal at \$6 per hundredweight, feed ingredients costs

range from 2.8 to 3.2 cents per pound. These costs are increased by additional costs of grinding, mixing, and feed handling equipment. Including these additional expenses, the average cost of a complete ground and mixed ration is about 3.5 cents per pound.

Facilities, depreciation, insurances, interest and taxes account for the second largest chunk of swine producing costs. They make up 10-16 percent of costs for producing 100 pounds of pork. Facilities require a high initial investment and annual depreciation, taxes interest and insurances contribute to a large total use cost.

It is not uncommon to encounter facility costs of \$40 to \$60 for each pig produced a year, or \$400-800 per sow in the breeding herd. Labor costs compose 10-13 percent of production costs. Availability and cost of labor in the swine industry varies greatly, but costs average between \$2-3 for raising 100 pounds of pork.

Sows in the breeding herd produce about 1.6 litters per sow a year. The

average number if pigs marketed per litter will fall between 7.5 and 8.3. Veterinarian supplies and health service can be expected to run between \$1-2 per pig. Power, fuel and electricity account for approximately \$1 of the costs per hog. Miscellaneous costs run approximately \$2 per hog. Included in this category are auto, truck, telephone and marketing costs.

Stevermer listed the following seven areas as those that cause modern pork producers the most difficulty: 1-Lactation failure and complications at farrowing. 2-Scours in baby pigs, nursery and finishing pigs. 3-Reduced conception rates and breeding problems. 4-Availability of well-trained personnel. 5-Availability of healthy breeding stock. 6-Transfer of ownership. 7-Control of odors and

manure disposal.

A report prepared by a team of Agriculture Department specialists, and released recently by Agriculture Secretary Earl L. Butz, stated that consumers might buy more pork, and hog producers might make more money, if the industry adopted a federal grading system to identify highgrade pork cuts with labels like "prime" and "choice."

The report also said hog producers—about 900,000 in business today compared with about twice that many a decade ago—could make more money if they got together to control production. It conceded that most farmers currently do not want controls, but

the marketing experts tentatively suggest a study by producers. To level and down in marketing produce wide swings in price, report said farmers might consider self-imposed plans.

Other proposals in the report included suggesting to eliminate trichinosis and diseases; to improve sales by steps including use of regional or national electronic negotiating equipment for slaughter hogs; and to auction selling by teletype.

Bull Test Session Nears Completion Auction Nov. 1

After 112 days of a 140-day test session, the Kansas Bull Test Station, the 175 animals have shown a combined average daily weight gain of 3.55 pounds. The high gainer was a Simmental bull, weighing 5.09 pounds per day gain. Dr. Keith Zoellner and Dr. Westmeyer, KSU Extension livestock specialists, are administrators of the central testing program.

They point out that the purpose of the testing is not to compare one breed with another, but to identify the high gainers in each breed.

Real Estate Auction Saturday, Nov. 4 - 10:30 a.m. 201 Riley Blvd., Ogden, Kansas

3 APARTMENTS PLUS

2 apartments on second floor renting \$80.00 each.
1 apartment on first floor used by owner
Will rent for \$140.00 per month
Approximately 1000 more square feet for office space or as you may prefer
Large basement for storage.
Separate electric meters for apartments
60 feet frontage building on the main street, Ogden, Kansas
Lots are 60'x120'
Description: Block 12; Lots 31 and 32 Ogden, Riley County, Kansas
Terms: 20 percent down day of sale and signing contracts. Balance due upon delivery of merchantable title.
Possession: upon closing for the two upstairs apartments owner reserves main floor until January 1, 1973.
Taxes and Rent: Prorated on closing date. 1971 taxes \$280.00
Inspection: Evenings after 6:00 p.m. or call auctioneers for appointments.
Announcements made day of sale shall take precedence over printed material.

Not responsible for accidents

This is an absolute sale

William J. & June M. Maring

Bob Wilson
St. George, Kansas
Ph: 494-2552
Manhattan, Enterprise 20029

Milton Anderson
103 South 4th, Manhattan, Kansas
Ph: 539-7365 or 776-7935

Double "C" Angus Farm COW and CALF SALE Saturday, Nov. 11

STARTS 12:30 NOON AT
"77" LIVESTOCK PAVILION
BEATRICE, NEBRASKA
10 Serviceable Age Bulls

Including one outstanding son
of GREAT NORTHERN

90 Cows

With their 1972 calves at side

QUALITY CATTLE

If you are interested in quality cattle, take this opportunity to get some of the best cattle we have offered for sale in our 18 years in the Registered Angus business. Write for a catalog.

Mr. and Mrs. Clement C. Jones



FEATURING THE SERVICES OF:

Bon View Great Northern 710, a top son of the 1969 International Grand Champion Bull Great Northern
M Q Lodge 58, a big-framed son of Lodge of Wye
Keybell Bardolier 2, sire of the famous Keyban Bardolier L 4

Sale Manager — National Livestock Brokers, Inc., P.O. Box 1249, North Platte, Nebraska 69101.

Wymore, Nebraska 68466
Telephone 402-645-5422



Saturday, October 28

Starts 11:00 a.m.

At Don Patterson farm 5 miles southeast of Junction City, Ks. on J Hill Road to Skiddy road and 1/2 mile north. Watch for sale signs.

Furniture, Misc. & Farm Machinery

Bedroom suite, bed, dresser, spring & mattress; near new 9x12 rug; 110 window air conditioner; platform rocker; several living room chairs.

Several beds, some pull-out or combination bed & divan; 2 sets of mattress & springs; end table; floor lamps; table lamps; portable TV set; Motorola console TV set; night stand; fluorescent lamps.

Admiral 220 window air conditioner; Whirlpool 15' chest type freezer; wooden clothes racks.

CAR & MACHINERY

1966 VW sedan, white, clean, good running condition, snow tires to fit

Like new reel type power mower Garden Mark power snow blower 1952 JD Model R tractor, transmission needs replaced

IHC tractor mower, fast hitch 13x7 MM grain drill, metal box with fertilizer and grass seeder IHC 2 row weeder, hyd. cylinder Several rolls mesh wire & barb wire

Some lumber; used tires & wheels
Metal porch supports; rabbit hutches

Terms — Cash

Phil Patterson

C. W. "Bill" Crites & Earl Brown, Auctioneers. Everett Sheets, Clerk.

The Action Is In MANHATTAN

The Heart Land
of Northeast Kansas



Wildcat
Country

Kansas Fastest Growing Regional Shopping Center
For the Entire Family

IT COSTS LESS AT HERINGTON

Portable cattle pen panels \$25 ea.
35,000 lbs. of surplus tarps and tents 6c sq. ft.
Indoor-outdoor carpet \$1.29 sq. yd.
3/4" plywood \$3.90
Women's & Children's Shoes first pair \$2
Two pairs for \$2.01

FRESH SUPPLY OF CHOCOLATES

1 pound 59c — 5 lbs. \$2.75 — 10 lbs. \$5

TUBING SPECIALS

ROUND TUBING — 1 1/4" .0835 wall 22c ft.
1 inch round tubing 17c ft.
1" SQUARE TUBING, 14 gauge 17c ft.
1 1/4" square tubing 22c ft.
1 1/2" square tubing, 14 gauge 30c ft.
1 1/2" square tubing, 12 gauge 40c ft.
2 1/2" UPSET TUBING, 31' - 32' joints 32c ft.
2x6 per running foot 12c
PLYWOOD — 3/4" EXTERIOR, 4x8 sheets \$3.50

Get YOUR PIPE AND OTHER SUPPLIES
YOU NEED FOR GATES, ETC. AT

SURPLUS CITY

Just South On Old US 77
HERINGTON, KANSAS Phone 913-258-2611

Consignment Auction In Marion, Saturday, November



Starts 10:30 a.m.
For benefit of Cultural Arts Division
Pride Program, Marion, Kansas.

A good day to spend in Marion. All implement dealers and merchants and citizens of the town and community are urged to bring merchandise to sell at this auction.

Machinery

800 Case combine
JD 55 combine
JD 45 combine
1952 Model U Moline row crop tractor, hyd. & LPG
1950 LA Case tractor
1950 WD Allis tractor
1949 IHC M tractor
1944 IHC M tractor
Allis Gleaner A combine, 14' 2 gas sfoves
250 watt gas engine light plant
Allis 10' wheel disc
IHC 10' wheel disc
706 IHC LPG tractor, 3 pt. hitch
16x8 JD wheat drill with press
Twindraulic hyd. loader, fits Ford tractor
12' Krause wheel disc
Model T Allis Gleaner 10' combine
John Deere A tractor
IHC H tractor
IHC MD diesel tractor
Schaefer 13' wheel disc
210 Case field cutter
Cultivators, plows, etc.

On this sale there will be motor cars, collectors items, furniture, Above is only a small listing of what will be here on auction day. watch for larger listing next week.

MISCELLANEOUS

Siegler oil burning heater; upright refrigerator; deep freezer; barrel Conoco HD motor oil. New model 3 combine electric cattle & hog waterer; Richie No. 244 fountain; two new pickup boxes.

40-50 gal. epoxy paints, white and red; 2 electric impact wrenches; 1 fluid pump sprayer; new electric toasters; new electric iron; Motorola demonstrator TV; aluminum cookware; pans; misc. assortment of toys; several sets of used nylon seat covers; assortment of garden powders & sprays; garden tires and tubes; spray; sprayer parts; shares.

Generators, starters & regulators; oil filters; belts, ignition tune-up kits.

Household Goods

Heating stove 60,000 thermostat control electric fan 30 gal. water heater Window fan Nice 42" gas range 3 school desks Picnic table Swing set 2 wheel trailer complete with hitch 3 bicycles Desk Portable electric cement Rotary tiller 2 lawn mowers Century 180 amp electric v with high & low amp Welding helmet; 200V ext 25' long ARCO gas cutting & g torch complete with reg and 50' hose Smith cutting torch head, 1/2 HP electric motor, gas compressor; 10 army gas c

Mr. & M

Auctioneers Dillon Williams



FARM EQUIP.

1961 Ford 600 tractor, low with high loader, heavy blade, tires like new, in running condition
2 bottom Ford tractor plow
32' flatbed trailer with axle, new 8 ply tires, ideal trailer
Garden tiller

CARPENTER TOOL & MISCELLANEOUS

10" commercial type radial saw
8" direct drive DeWalt saw
6" jointer with motor
Disc sander with motor
Disston metal miter box & three 4' levels; Rigid pipe cutter; pipe threaders & tool boxes; 2 wheel trailer skill saw.
3 electric motors; gas for power mower; electric box; paint sprayer; 2 pumps; wire stretcher; 5 pressure tank.
36" aluminum storm damaged; 5 new roof damaged trailer house with Blue bathtub, lavatory & new Youngstown gas disposal; white toilet stool; 2" web belts 20' long.
Over 100 cans of paint, v stain, new stock; lot miscellaneous hardware, etc., new; other misc. items listed.

NEW LUMBER

Lot of 2x4, 2x6, 2x8; 40 sh 4x8' prefinished panel shades; 1000' or more of all kinds; 56 new 28" slab some 2" lumber used for Approximately 200 board wild cherry 1" lumber

**A. E.
and W.**

Auctioneers
Cashier, Citizens Bank, Ab

re disposal.
report prepared by a team of
culture Department specialists,
released recently by
ulture Secretary Earl L. Butz,
that consumers might buy
pork, and hog producers might
ed a federal grading system to
fy highgrade pork cuts with
like "prime" and "choice."
report also said hog
cers—about 900,000 in business
compared with about twice
many a decade ago—could
more money if they got
er to control production. It
ded that most farmers
ntly do not want controls, but

**The Action Is In
MANHATTAN**
The Heart Land
of Northeast Kansas



Did You Know That
Is Famous For Its Trees
and Parks

Kansas Fastest Growing Regional
For the Entire Family

T COSTS LESS AT HERING
portable cattle pen panels
0,000 lbs. of surplus tarps and tents
door-outdoor carpet
plywood
omen's & Children's Shoes

FRESH SUPPLY OF CHOCOLATES
1 pound 59c — 5 lbs. \$2.75 — 10 lbs. \$4.95

TUBING SPECIALS
ROUND TUBING — 1 1/4" .0835 wall
1 inch round tubing
1" SQUARE TUBING, 14 gauge
1 1/4" square tubing
1 1/2" square tubing, 14 gauge
1 1/2" square tubing, 12 gauge
2 1/2" UPSET TUBING, 31' .32" joints
2x6 per running foot
PLYWOOD — 3/4" EXTERIOR, 4x8 sheets

**Get YOUR PIPE AND OTHER SUPPLIES
YOU NEED FOR GATES, ETC. AT**
SURPLUS CITY
Just South On Old US 77
BERINGTON, KANSAS

Assignment Auction In Marion
Saturday, Nov. 15
Auction SALE

od day to spend in Marion. All implement
chants and citizens of the town and commu
handise to sell at this auction.

Machinery
ase combine
combine
Model U Moline row crop
tor, hyd. & LPG
A Case tractor
WD Allis tractor
HC M tractor
HC M tractor
Gleaner A combine, 14'
stoves
att gas engine light plant
10' wheel disc
10' wheel disc
HC LPG tractor, 3 pt. hitch
JD wheat drill with press
draulic hyd. loader, fits
d tractor
ause wheel disc
T Allis Gleaner 10' com
Deere A tractor
1 tractor
MD diesel tractor
fer 13' wheel disc
ase field cutter
ators, plows, etc.

this sale there will be motor cars, collectors
is only a small listing of what will be here
for larger listing next week.

All Test Session Bulls Completion, Auction Nov. 15

er 112 days of a 140-day test at
Kansas Bull Test Station near
it, the 175 animals have shown a
combined average daily weight gain
55 pounds.
e high gainer was a Simmental,
5.09 pounds per day gain.
Keith Zoellner and Herman
meyer, KSU Extension
stock specialists, are ad-
strators of the central bull
ng program.
ey point out that the purpose of
testing is not to compare one
d with another, but to identify
high gainers in each breed.

Auction SALE

Household Goods
eating stove 60,000 BTU,
thermostat control with
electric fan
gal. water heater
indow fan
ice 42" gas range
school desks
cnic table
wing set
wheel trailer complete with ball
hitch
bicycles Desk
portable electric cement mixer
ary tiller
lawn mowers
entury 180 amp electric welder
with high & low amp
elding helmet; 200V extension
25' long
CO gas cutting & grazing
torch complete with regulators
and 50' hose
with cutting torch head, rebuilt
1/2 HP electric motor, good; air
mpressor; 10 army gas cans; 8

Mr. & Mrs. Jim Nichols
ctioneers Dillon Williams & Paul Pruitt
Clerk Clairis Pruitt

Auction SALE

FARM EQUIP.
61 Ford 600 tractor, low hours,
with high loader, heavy rear
blade, tires like new, in good
running condition
bottom Ford tractor plow
flatbed trailer with tandem
axle, new 8 ply tires, ideal hay
trailer
arden tiller

**CARPENTER TOOLS
& MISCELLANEOUS**
commercial type radial arm
saw
direct drive DeWalt saw
jointer with motor
disc sander with motor
Moston metal miter box & saw;
three 4' levels; Rigid pipe cutter;
cutter; pipe threaders & vise;
ool boxes; 2 wheel trailer; 7"
kill saw.
3 electric motors; gas motor
or power mower; electric switch
ox; paint sprayer; 2 water
umps; wire stretcher; 50 gal.
pressure tank.
36" aluminum storm door
amaged; 5 new roof vents;
amaged trailer house windows.
Blue bathtub, lavatory & stool;
ew Youngstown garbage
sposal; white toilet stool; four
web belts 20' long.
Over 100 cans of paint, varnish
ain, new stock; lots of
miscellaneous hardware, hinges,
c., new; other misc. items not
sted.

NEW LUMBER
Lot of 2x4, 2x6, 2x8; 40 sheets of
8' prefinished paneling, 2
hades; 1000' or more of trim of
l kinds; 56 new 28" slab doors;
ome 2" lumber used for forms.
Approximately 200 board feet of
wild cherry 1" lumber

**A. E. "Tootie" Viola
and W. D. "Gig" Viola**
Auctioneers — Carl and Wm. Schnell
Cashier, Citizens Bank, Abilene

"We want to help breeders to
select their best bulls for sale," says
Zoellner. "This has a direct effect on
the beef industry in Kansas in that
the cowman can purchase a proven
high gainer for introduction into his
herd."
Westmeyer indicates that the test
station is an educational program
aimed at increasing interest in bull
testing in Kansas.
"We try to involve as many
breeders as possible in the
program," he says, "and we hope
some of them may even do a little
on-farm testing."

There have been 113 different
herds represented in the three test
sessions initiated since the station
opened in early 1971. Breeders have
come from more than half of Kan-
sas' 105 counties, plus Missouri,
Nebraska, Oklahoma, and Texas.

Saturday, Oct. 28

Starts 1:00 p.m.
At 724 Grant Street
CLAY CENTER, KANSAS

and 1 1/2 ton hydraulic jacks; log
chain; chain boomers; 1 1/2 ton
chain hoist; comealong.
1 1/2 ton hand winch and hoist,
fits back of pickup; small anvil
and vise; hand operated hyd.
pump and two 30" rams; bumper
jacks; hub caps; shovels; axes;
post hole digger.
Tree trimmer; 75 feet 1" rope;
pipe wrenches; end wrenches;
hand saws; brace & bits; outside
water hydrant; 2500 used brick;
50 2x8's 16' long; 70 2x6's from 12
to 16'; large pile of 2x4 various
lengths; picture window 7 1/2' wide
by 4 1/2'; 5 metal frame windows
5'7" tall by 4'.
Two wooden poles 15' long;
corn sheller; cast iron implement
seat; saddle bags; 10 gal. crocks;
shoe last; several tires 13, 14, 15,
16, 17 & 18", and other
miscellaneous items.

Terms — Cash Day Of Sale

Saturday, October 28

Starts 11 a.m. — Lunch Served
We will sell at auction the following listed
items located approximately 1 1/2 miles
north from Talmage I-70 interchange; or
2 1/4 miles west from 14th & Buckeye St.,
Abilene, Ks. and 2 miles north on Talmage
road.

ANTIQUES
Oxen yoke; jand corn planter;
china closet, curved glass; 2
antique shotguns.
Model T kerosene lamp; 2
Aladdin kerosene lamps; buggy
step; sewing rocker; pitcher
pump; wood plane; cast iron
skillet; glass top fruit jars; 2
large picture frames.
Country store charge account
register, good; 2 stained wall
plaques, glass; wall bracket &
lamp; books; vases; possibly
other antiques not listed.

FURNITURE & MISC.
Writing desk; 2 serving carts;
swivel rocker; brown tweed
overstuffed chair; clothes
hamper.
Dinette table & 4 chairs with
buffet; 2 sets of box springs and
mattresses; 2 chests of drawers.
Walnut chest of drawers;
Maytag square tub wringer
washer like new; table lamps; 5'
coffee table; 10 place gun rack;
pole lamp; TV trays; large
Sunbeam electric skillet.
4 qt. Presto cooker; 5 lunch
pails; 7' artificial Christmas
tree; Christmas lights &
decorations; children's toys;
curtains, pillows, quilts, bed-
spreads; Polaroid camera with
case like new; Coleman lantern.
Stain beige drapes for double
window; dress material; new
aluminum camper door; 80 year
old sewing machine; dog collars
& harnesses; set of double tubs;
large round mirror; 2 pole
lamps; numerous other items not
listed.

Terms — Cash

**A. E. "Tootie" Viola
and W. D. "Gig" Viola**
Auctioneers — Carl and Wm. Schnell
Cashier, Citizens Bank, Abilene

The top two-thirds of the bulls in
each test are eligible for sale at the
completion of the 140 days. Final
weighing for the current test is
November 8, followed by an auction
November 15.

The auction will be held at the
Mitchell County fairgrounds in
Beloit. Starting time is 12:30 p.m.
Bulls will be at the fairgrounds for
inspection starting at 9 a.m.
The Kansas Bull Test Station is
sponsored jointly by the Kansas
Livestock Association and the
Kansas State University Extension
Service. Facilities are provided by
the Solomon Valley Feedyard.

Lost Money Near Lawrence Still Looking For Owner

Law enforcement officers don't
believe that ownership of the \$15,000
to \$20,000 cash found on a farm
southwest of Lawrence recently has
been clearly established.
Howard Docker, assistant director
of the Kansas Bureau of In-
vestigation, said several persons
have claimed the money, but would

have to press their claims in court.
Docker said the money apparently
was not part of a payroll stolen
recently from a Kansas City con-
crete company's truck in that city.
He said the Internal Revenue
Service is expected to place a lien on
the money.

8th Annual
SPECIAL CALF SALE
Wednesday, Oct. 25 - 4 p.m.
**Pratt Livestock
Commission Co.**
PRATT, KANSAS
2500 Choice and Fancy native calves
300 to 500 lbs., sorted for uniformity
and sold in numbers to suit buyers.
Phone 316-672-6621
Mike Lewis, Pratt, Ks.

"Specials Everywhere" - Says Ol' Ev-

Specials — Specials — Specials
Ol' Evs putting everything on special. He has two 4320 and a 4020 that must go before
the end of the month! Come see the deal Ol' Ev will give on these.

JUST ARRIVED	TRACTORS	DISKS
SPECIAL! 10 Ton Colby Wagon and Forage Box 2-row MH 222 cornheads, one fits 410, the other 310 MH MH 2-row No. 20 cornhead 1960 IH 101 combine 1965 MH 300 combine with cab Sharp 1962 JD 45, 12' 1958 JD 45, 12' SP Gehl 2-row forage har- vester, sell cheap Several more 2-row corn- heads, fit MH, JD or Gleaner 1959 82, sharp 1956 80, runs good, motor overhauled last year	SPECIAL! 1967 3020 with synchro-range transmission & almost new tires. 1969 JD 4520, roll-gard cab, slick, 900 hrs., priced to go 1967 Oliver 1650 WD Allis IHC no. 400 1959 IHC 560 diesel 1968 JD 4020, wfe, synchro- mesh, overhauled a year ago, real nice SPECIAL! 1969 4020, wide front, com- ing in soon 1967 4020, power shift SPECIAL! 1961 JD 3010D 1959 730 gas 2 JD A's 1965 IHC 806 LP with cab 1960 JD 3010 gas Set of duals to fit IHC 560, axle mtd. 15.5x38 tires Used JD 112 Lawn & Garden 10 HP with mower, tiller & blade, real good, priced very low at \$1000	SPECIAL! 16' BW disc — fold up Another Truck Load Of 8 1/2' — 10' — 12' Miller Discs Fair JD AW 11'2" disk FORAGE HARVESTERS SPECIAL! New Flex King 15' rotary cutter, hydraulic fold. Take a look at this, it is quite a machine. Ol' Ev is slashing prices on all forage harvesters. If you need one, hurry in Big yellow Gehl, 2 row 35 one row Papec JD no. 34, 2-row head IHC 2-row 55 cutter SPECIAL! Two JD 215A late model windrowers — Real good machines No. 30 Stackhand with power tail gate
COMBINES SPECIAL! 1967 A-II Gleaner with cab, robot header pickup. This is a real sharp machine with or without 3 row cornhead 1962 JD 55, good 1965 MH 300, good shape with new cab 1967 IHC 303 with cab, real sharp 2 1958 JD 45's 1957 JD 45 2 1960 IHC 151's one with cab 2 IHC 141's, one real sharp Massey Harris 92 Massey Harris 82 3 Massey Harris 26's Old IHC 127, runs like a jewel SPECIAL! 2 brand new 3300 combines just in — 'They Must Go' PLANTER JD 4-row rotary moldboard lister CORNHEADS No. 313 3-row, fit 45 combine. Here's a real combination. makes a great combination on a 45 2 JD 210's MH 2 row 22 IHC cornhead to fit 101	STALK CUTTERS New at bargain prices Sidewinders in 120" pull, 6' pull or 3 pt. 5' pull or 3 pt. Two-Left — 4-row Sunmaster 144, rebuilt Used Brady 4 row BALERS 1969 Case 330 twine, real good 1967 Ford twine baler JD 224 wire, good Massey Harris No. 3 1968 JD 24WS 1970 JD 224 wire tie with bale thrower 1955 No. 57 IHC, big hay baler 3 JD 14T balers, one with bale thrower	MISCELLANEOUS SPECIAL! F145 4x16 semi-mount plow F145 5x16 semi-mount plow Slightly used Papec grinder- mixer IHC 461 fit 560 front mt., 4- row cultivator 2 JD 4-row mounted 3-pt. hitch JD 2 row monitor, 3 pt. 12' Brady 3 pt. chisel, almost new Homemade 3 pt. rear blade 4 section Windpower rotary hoe, 3 pt. 2 JD 4 row front mt. cultiva- tors IHC 461 front mount cultiva- tor IHC loader with hyd. bucket Several other old loaders to fit older tractors

UMBRELLAS 1/2 PRICE
These will keep the
snow out of your eyes!

Waiver of Interest until May 1st, on Hesston Windrowers and Forage Harvesters

WE HAVE THESE BRANDS TOO:

Farmhand Coontz Blades Waldon Blades Big Ox Henry Products	Du-Al Grain-O-Vator Sidewinder Lilliston Crust-Buster	Miller Discs M&W Products Grain Augers GB Loaders Papec	Excel Cabs Landoll Chisels Hesston Bearcat Heniker Cabs	Egging Cabs Irrigation (Valley, S.P., Ames, Western Land Roller Pumps, Berkley Pump, McDowell Tow Lines, Gated Pipe)	Complete Line of Hardware—One of the best in the State
--	---	---	---	---	--

Farmers Union Hdw & Implement
EVERETT HOOBLER, manager
Phone 437-2913
ST. MARYS, KANSAS



Understanding Cow Important Step In Profitable Dairy Operation

A profitable Dairy operation begins with understanding the cow. Gentle treatment and calm surroundings are necessary for the important steps to be carried out.

Begin with observation of milking procedures. Washing and massaging the udder causes a stimulation of the nerve endings, which releases a hormone called oxytocin from the pituitary gland.

In the udder, oxytocin causes a contraction of the muscle tissue, thus expelling milk into larger ducts and cisterns. Response to oxytocin will begin 50 seconds after washing and massaging the udder and will last two to 10 minutes, depending on the quantity released.

Stimulation should begin a minute or two before the milking machine is attached. This is an extremely important interval.

If stimulation is performed five or ten minutes before the machine is attached, much of the effect of oxytocin will be lost.

Kansas State University research shows that a milking delay of eight

minutes after stimulation decreases milk yield five per cent and increases machine time 14 per cent.

A milking machine should not be placed on a cow until her teats are plump and fully distended from the pressure of the milk.

Check your machines closely — you may find that changes are necessary to bring older installations to present day standards. Regular equipment checks and prompt repairs is a must in today's farm milking business.

Lactation treatment, dry period treatment, and dipping of teats after milking also are important factors in Mastitis control.

Since genetics set the ceiling for herd production, dairymen should use bulls with a high predicted difference of at least 400 pounds of milk.

If young bulls are used breed to many well selected young sires and use on only 20 per cent of the herd.

Every dairyman should keep a complete breeding record on all females in the herd from 13 months

of age until they leave the herd.

A set of herd breeding records is essential for the efficient management of a dairy herd, regardless of size. Most decisions made by the dairyman and veterinarian will be based on daily records.

A cow which has not shown a heat by 30 to 35 days needs to be checked by a veterinarian, fed more grain and plenty of phosphorus and Vitamin D. All heat dates should be recorded by the cows' herd number on the barn breeding calendar or other sheets.

A normal heat cycle occurs every 17-23 days. The veterinarian and dairyman should be particularly interested in heat dates longer than 23 days and shorter than 16 days.

As a dairy herd grows larger, one person should be given the responsibility of seeing that all open cows in the herd are detected when in heat. A lot of breeding problems can be prevented with good management practices. Cornell University traced 75 per cent of the problems in a breeding herd to management faults. Work at Kansas State University backs this up.

Idaho University work indicates that checking cows for heat twice daily won't get the job done, 27 per cent of the cows will be missed.

Louisiana State research shows that two-thirds of missed heats can be caught and the cows bred on time by checking four times a day.

Kansas State University recommends that the person assigned the job of heat detection should be trained because his job is one of the most important single responsibilities on the dairy farm.

Training is necessary because heat detection is difficult when cows are eating, such as at a hay or silage feeder.



RESERVE CHAMPION CROSSBRED

Ken Ebert, St. George, won reserve champion honors with his bred lamb at the Wichita Junior Livestock Show. He is the son of Mrs. Kenneth Ebert.

Building for Belleville

John Deere Dealer

Construction has started on a 100 square foot building for the John Deere dealer for the area. The building would have a shop 100 feet and the front display would be 50 by 60 feet in size.

Florida Citrus Growers To Utilize Space Satellite

Florida citrus growers are planning a massive replanting program aided by space satellites to overcome a blight that some experts could wipe out half of Florida's million citrus trees in a decade. Some 25,000 acres of orange and grapefruit groves now stand barren as a result of the blight that experts say is getting worse every year.

We need to have a real citrus program," said Tom Osborne, Florida Citrus Mutual general manager, who called for a campaign to replace 90 percent of the strictures. He said spy-in-the-satellites would be used as an early warning system for fruit farmers. The disease, sometimes called "citrus greening," causes a decline in tree health, afflicts trees in all citrus producing areas of the state. Planting new trees without warning and without care, he said, is not even a way to fight the disease. "By the time you notice it, it's too late," said Osborne. "It's so obvious that you can't do anything about it."

official of the National Aeronautics and Space Administration will travel to the state next month to meet with growers' co-operative leaders. They will try to determine if the type satellites can best detect symptoms in young trees. They could use an infrared satellite already orbiting earth by instructing it to look for signals reflecting the presence of thinning leaves or symptoms, or they might use some future satellite technology. Florida will lose half its citrus production if the disease continues.



Saturday, October 28

Starts 9:30 a.m. — Morning Sale
We will sell the following household goods, machinist's tools and other items at Munden, Kansas.

HOUSEHOLD & MISCELLANEOUS ITEMS SELL FIRST

Many Power Tools, Hand Tools, Motors, Reamers, Gauges & Calipers

Craftsman metal turning lathe with many attachments
40 ton hydraulic press
Electric welders
Gas Welders
Large air compressor
Hoister one end car air jack
Power metal saw; many metal drills all sizes

THIS IS ONLY A PARTIAL LISTING

Terms Cash Day Of Sale

Not Responsible For Accidents

Milo and Blanche Skala

Auctioneers: John Sterba, Brian Hammond & Melvin Gieber
Clerk — The Munden State Bank

GERTRUDE BY TROGDON



17th Annual CALF SALE

WEDN., OCT. 25 — STARTS 12 NOON

Selling 1000 Fresh Local Calves

WILSON LIVESTOCK AUCTION

WEST ON OLD US 40

LONTIE WILSON

Phone 913-823-6892

SALE BARN PHONE 827-5563



Monday, October 29

Starts 10 a.m. — Lunch Served
As we have sold our farm we will sell at auction 9 miles southeast of Alma, Mo. Hessdale and 1 mile east, or 4 miles west of Lake Wabauensee spillway to Hessdale and 1 mile east.

MACHINERY

1969 IHC Farmall 756 diesel, 570 hrs., like new, F.E. with 2 point hitch, No. 311, 2 pt., very good
1960 IHC Farmall 460, very clean, F.E., very good, 4500 IHC Super MTA Farmall, fast hitch or regular, wide front, 2 way hyd., good
1968 IHC 303 combine with cab, always shedded, 14', very good
1970 IHC No. 56 4-row planter, herbicide boxes, RP, very good
1970 IHC 53 Series 4 row cultivator, 2 point, very good
IHC No. 260 2 row planter, fertilizer boxes, 2 point, good
IHC 261 2 row cultivator, 2 pt., very good
JD 3 section rotary hoe
IHC 3 bottom mounted plow, fast hitch, No. 311, 2 pt., very good
IHC 4 bottom mounted plow, fast hitch, No. 411, 2 pt., good
IHC No. 55 chisel 11' plow, 2 pt., gauge wheels, very good
IHC 11' wheel disc No. 37, good
3 section springtooth harrow, No. 401, 2 pt.
3 section spike tooth harrow with NH 404 hay crusher like new
NH Super 77 hay baler, good
IHC 100 series 7' balanced head mower, 2 pt., very good
IH No. 26 rotary mower on rubber, good
JD No. 5 mower
David Bradley side delivery rake on rubber, good, 11'
IHC 16x8 drill with sealed bearings, high wheel and fertilizer
1969 Gehl field chopper, 1 row, very good, FH 83, filled 6 silos
AC silage blower, 10' conveyor belt driven, 40' pipe
PTO Peerless 10-20 roller mill
IHC manure loader
Viking 40' elevator with motor
Kewanee 6' 40' PTO drive auger good
IH electric motor; 3/4 HP dust proof motor; 2 1/2 HP dust proof motor; field sprayer, fiberglass tank, new Ni-resist pump, 2 pt.
Large sprayer, 200 gal. tank, 9 HP motor and pump, to be hauled in pickup; Danuser rear mounted blade, fast hitch, 8'; old road grader.

CARS, TRUCKS & TRAILERS
1967 Ford F100 pickup, 3 door, wide bed, good
1961 50 Series LWB Chev., new motor, 13' 6" 40' 2 pt. bed, hyd. hoist, good
1961 50 Series SWB Chev., 10' bed, racks and hoist
1960 FC 170 Jeep, pickup forward
1948 Chev. truck mounted John Deere No. 110 Wagon, very good
1965 Oldsmobile Delta 88, very good, hard top
3 factory built hay trailers
Two shop built hay trailers

MISCELLANEOUS

8 feed bunks 14', 2" 20" good; steel hay manger 10' galvanized wagon stock tanks 4, 6 and 8'; portable chute on rubber; augers 4"x11'; grain 5"x10".
2 grain bin aerators
motors; Johnson propane heater; IHC 1 1/2-2 1/2 HP engine like new
DC portable welder, cutting tips and tips; shop grinder; large compressor, tank and hose
electric motors all good
depth controlled cylinder hyd. cylinder; IHC cream separator
Super XL Homelite chainsaw
5 1/2 HP Evinsrude fishing shovels, forks, chains and other articles too numerous to mention.

HOUSEHOLD COLLECTIBLES
Copper boiler; stone churning; lamps; picture; wool comforts etc.; storm dows; window screens; sink; chick brooders.

HAY

930 bales choice alfalfa
306 bales grassy alfalfa
app. 200 bales oats straw
Terms — Cash

Ted and Doris Clark

Foster Kretz Auction Service, Clay Center, Ph. Morganville 926-4422

NOTE — This equipment is very well kept, in very good condition, always shedded. Your inspection invited. Household and small items will sell by noon.

First Annual Open Competition FFA

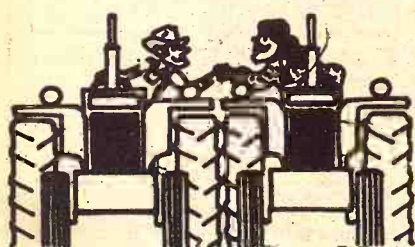

TRACTOR PULL

Sponsored By Manhattan FFA Chapter

SUNDAY, OCTOBER 29

At The Manhattan Raceway Park

1/2 Mile South Of Airport On West Highway 18

MANHATTAN, KANSAS

Tractor Pull Will Begin At 1:30 p.m.

Gates Will Open At 10:00 a.m. For Classification And Weigh-In

Farm Stock Tractors

1st	2nd	3rd	TOTAL	CLASS
\$40	\$20	\$10	\$70	5,000 lb.
\$40	\$20	\$10	\$70	7,000 lb.
\$40	\$20	\$10	\$70	9,000 lb.
\$40	\$20	\$10	\$70	12,000 lb.
				15,000 lb. pending - call

Modified Competition Tractor

1st	2nd	3rd	TOTAL	CLASS
\$100	\$40	\$10	\$150	5,000 lb.
\$100	\$40	\$10	\$150	7,000 lb.

If less than 8 tractors in each class, purse will be prorated in those classes only.

ADMISSION

TRACTOR ENTRY FEE \$10 (Two people)

SPECTATORS

Under 6 Free
Children 6 to 12 50c
12 and over \$2.00

TRACTOR PIT AREA

Under 6 Free
Children 6 to 12 50c
12 and over \$2.50

THIS WILL BE ONE OF THE LARGEST FIELDS OF SUPER TRACTORS IN KANSAS

For more information, contact:

Jim Wood, Supervisor, Phone 913-539-0331
Office Hours — 9 a.m. - 4 p.m.

EVENINGS: Stan Bartel
Manhattan FFA Advisor
Phone 913-539-7950

Tools Too

AGGIE HARDWARE
1205 Moran
Manhattan, Mo.

PAPERBACK BOOKS

LARGEST STOCK IN TOWN

University Book Store
N. Manhattan Manhattan

REMINDER

Auction SALE
will sell at public auction at Arthur Shehi residence located on Main Street of Westmoreland, Kansas.

Saturday, October 29

Starts 12:30 Noon
Household goods, some cash and odd items like old

For Full Listings See Grass & Grain Oct. 1
Arthur W. Shehi Estate
Auctioneer, Lawrence Weit

Building Belleville

Deere Dealer

Construction has started on a new square foot building for the Belleville Implement Company, Deere dealer for the area. Hanshaw, owner, said the building would have a shop 50 feet and the front display would be 50 by 60 feet in size.

Ida Citrus Growers To Utilize Satellite

Ida citrus growers are using a massive replanting program aided by space satellite to wipe out half of Florida's citrus trees in a decade. The 25,000 acres of orange and fruit groves now stand barren as a result of the blight that the state says is getting worse every

need to have a real crash," said Tom Osborne, a Citrus Mutual general manager, who called for a campaign to replace 90 percent of the stricken groves. He said spy-in-the-sky satellites would be used as an early warning system for fruit farmers. The disease, sometimes called "greening," afflicts trees in all citrus growing areas of the state. Plant pathologists say it seems to strike without warning and without cause. "It doesn't even have any way to be detected," said Osborne. "By the time you see it, it's up to you to notice it, and it's so obvious that you can do anything about it."

Official of the National Aeronautics and Space Administration will travel from next month to meet with growers and other leaders of the citrus industry. They will try to determine if satellites can best detect symptoms in young trees.

could use an infrared satellite already orbiting the earth by instructing it to send back signals reflecting the change of thinning leaves or symptoms, or they might wait until a future satellite to be launched will lose half its citrus

**Tools
Too**
**AGGIE
HARDWARE**
1205 Moro
Manhattan, Ks.

**APRIL BACK
BOOKS**
**BEST STOCK
IN TOWN**

University Book Store
Manhattan, Manhattan

REMINDER

**Auction
SALE**

sell at public auction at the
Shahi residence located
Main Street of Westmoreland,
Ks.

Tuesday, October 28
Starts 12:30 Noon

household goods, some an-
d odd items like old car

For Full Listings
see Grass & Grain Oct. 17

**Arthur W. Shehi
Estate**

ioneer, Lawrence Welter

Ted and Doris Clark

er Kretz Auction Service,
Center, Ph. Morganville 926-4422
E — This equipment is very well kept, in
s shedded. Your inspection invited. Househ
ell by noon.

crop capacity within 10 years, we intend to see that 90 percent of all nonproductive trees are replaced. Of course, if I had a grove and 50

percent of my grove was wiped out, I'd be doggone upset about it anyway."

Grass & Grain
October 24, 1972 **27**

AGRI LIME COARSE MATERIAL

SALE PRICE

\$1 PER TON UNTIL JAN. 1

Contact Your Local Lime Hauler
MARTIN MARIETTA AGGREGATES
Phone Manhattan 913-776-7348

**ZEANDALE
QUARRY**

SALE EVERY TUESDAY & WEDNESDAY AT HERINGTON

Herington Livestock Auction Co., Inc.

STRICTLY FRESH COUNTRY CONSIGNED CATTLE



Here's a few of the sales made Tues., October 17 & Wed., October 18, 1972:

HOLSTEIN
Henry Say, 8 holsts 272 @ 54.50
Vernon Odle, 12 holsts 300 @ 50.80
Leonard Holub, 1 holst 320 @ 45.00
R. Visser, 2 holsts 333 @ 43.70
H. & A. Fisher, 5 holsts 568 @ 43.30
Glen Kyle, 3 holsts 623 @ 41.70
L. Holub, 10 holsts 496 @ 40.75
Alfred Pritz, 4 holsts 563 @ 40.10
Larry Hages, 1 holst 575 @ 39.90
Adolph Bacons, 10 holsts 620 @ 39.10
Larry Hages, 1 holst 615 @ 38.20
Alfred Pritz, 3 holsts 766 @ 35.20
Roger Giesbracht, 13 holsts 844 @ 35.15
Dickinson Co., 90 holsts 798 @ 35.00
John Bacon, 2 holsts 790 @ 35.00
Marjorie Davis, 11 holsts 843 @ 34.85
Albert Meyer, 5 holsts 787 @ 34.80
Von Schigoda, 6 holsts 781 @ 34.20
Alvin Rindt, 1 holst 1040 @ 32.60

FEEDER STEERS
Martin Beltz, 5 wfs 529 @ 48.70
Ken Brunner, 10 char str 507 @ 48.50
R. Kirkpatrick, 3 wfs 530 @ 47.70
R. & G. Schlesener, 15 wfs 586 @ 47.20
B. J. Meysing, 6 char str 525 @ 46.75
H. Groening, 1 wfs 615 @ 46.40
Jack Widler, 15 wfs 559 @ 46.30
Utech Bros., 10 char str 535 @ 46.20
Earl Forsberg, 6 wfs 676 @ 43.60
Marvin Tishauer, 9 wfs 685 @ 43.60
Sam Groening, 4 wfs 658 @ 43.50
V. E. Schoof, 19 blk str 690 @ 43.20
Dallas Shearer, 22 wfs 668 @ 42.90
Dickinson Co., 59 wfs 659 @ 42.70
Orville Kickhafer, 12 wfs 678 @ 42.65
Alfred Pritz, 7 blk str 625 @ 42.50
Orville Kickhafer, 17 blk str 698 @ 42.50
Don Peterson, 5 char str 693 @ 42.50
Don Jacobson, 10 blk str 549 @ 42.50
Roger Giesbrecht, 25 mix str 745 @ 42.50
Robert Burke, 6 blk str 636 @ 42.35
Hugh Wilson, 1 char str 745 @ 42.00
Morris Casey, 7 wfs 826 @ 40.50
H. & A. Fisher, 6 mix str 814 @ 40.00
Henry Steiner, 4 wfs 784 @ 39.90
Robert Neuwirth, 11 wfs 838 @ 39.90
Levi Kickhafer, 13 mix str 560 @ 39.90
Gary Hamm, 131 mix str 785 @ 39.50
D. Peterson, 9 mix str 642 @ 38.70
Morris Casey, 7 wfs 988 @ 37.55

FEEDER HEIFERS
Jack Widler, 15 wfs 505 @ 43.50
John Neuwirth, 4 wfs 546 @ 43.30
Jerry Groening, 4 wfs 573 @ 42.90
Irwin Christiansen, 15 blk hfs 579 @ 41.30
Robert Burke, 5 blk hfs 528 @ 41.20
Bob Gracke, 15 mix hfs 546 @ 40.50
Glen Kyle, 9 blk hfs 647 @ 38.90
Art Albrecht, 3 wfs 705 @ 38.70
Orville Kickhafer, 7 blk hfs 660 @ 38.70
Delmar Sandow, 120 mix hfs 664 @ 38.50
P. V. Mitchell, 24 mix hfs 790 @ 38.10
Gary Steiner, 7 mix hfs 710 @ 37.80
Henry Steiner, 2 wfs 728 @ 37.70

COWS
R. & G. Schlesener, 1 wfs cow 805 @ 29.80
Dr. N. S. Pickard, 1 wfs cow 950 @ 29.60
Leland Parker, 1 wfs cow 935 @ 29.40
Chicago Pump Co., 1 wfs cow 1125 @ 27.90
Lloyd Suffield, 1 wfs cow 965 @ 27.70
Dr. N. S. Pickard, 1 wfs cow 1005 @ 26.90
John Veal, 1 wfs cow 1195 @ 26.30
Otto Domann, 1 wfs cow 1020 @ 26.00
Frank Meyer, 1 wfs cow 925 @ 25.90
Mick Summerville, 3 blk cows 1115 @ 25.80
Hugh Wilson, 1 wfs cow 1110 @ 25.80

H. Irvin Christiansen, Phone 316/732-3185
Fieldman C. C. Wendt, Phone 913/258-2529

Edward B. Tolle, Phone 1613 Roxbury
Lee W. Remy, Phone 913/983-4473

Harry Hefley, 1 wfs cow 1365 @ 25.80
Vinduska Bros., 1 holst cow 1585 @ 25.70
Howard Groening, 1 wfs cow 1085 @ 25.60
George Meyer, 1 wfs cow 1070 @ 25.60
Glen Lowder, 1 wfs cow 1190 @ 25.50
Herman Kickhafer, 1 wfs cow 990 @ 25.25
O. J. Sly, 1 brd cow 1215 @ 25.20
Don Hecpich, 1 holst cow 1610 @ 25.10
Herb Riffel, 1 wfs cow 1150 @ 25.10
Harold Diepenbrock, 1 cow 1415 @ 25.00
Day Ranch, 4 wfs cows 1122 @ 25.00
Joe Dvorak, 1 holst cow 1125 @ 25.00
Mark Kickhafer, 1 wfs cow 1215 @ 24.90
Harry Schlesener, 1 wfs cow 1280 @ 24.60
Harry Hanschu, 1 jersey cow 850 @ 24.40
Don Jacobson, 2 blk cows & clf @ 407.50
D. Peterson, 6 blk cows @ 320.00
Kent Brunner, 12 wfs cows @ 315.00

HEIFER CALVES
D. & H. Beuthe, 9 wfs hfs 273 @ 52.25
Mike Beltz, 5 mix hfs 386 @ 48.50
Mark Kickhafer, 4 blk hfs 416 @ 48.25
R. Baxter, 1 blk hfs 355 @ 48.25
Herman Kickhafer, 6 wfs hfs 388 @ 48.00
Glen Greutz, 6 wfs hfs 375 @ 47.75
Eldon Kirk, 6 mix hfs 375 @ 47.50
Peterson Bros., 1 wfs hfs 345 @ 47.25
Herb Riffel, 5 wfs hfs 389 @ 47.00
D. & H. Beuthe, 20 wfs hfs 382 @ 46.75
Ken Heigert, 2 wfs hfs 453 @ 46.50
Scott Bardow, 2 blk hfs 345 @ 46.50
Francis Herbel, 6 wfs hfs 422 @ 46.20
Engel Bros., 6 wfs hfs 440 @ 45.90
Martin Beltz, 8 mix hfs 430 @ 45.75
Calvin Pritz, 7 wfs hfs 470 @ 45.50
R. Gaines, 2 blk hfs 328 @ 45.50
R. L. Lucker, 6 mix hfs 400 @ 45.50
Ken Brunner, 10 char hfs 463 @ 45.50
H. Fry, 4 wfs hfs 439 @ 45.25
J. V. Schoof, 2 blk hfs 333 @ 45.00
Bill Barlow, 8 wfs hfs 381 @ 44.90
Lec Hages, 9 blk hfs 415 @ 44.50
Alton Matz, 8 mix hfs 463 @ 44.00
Alton Matz, 11 mix hfs 498 @ 43.90
Oscar Rindt, 12 blk hfs 451 @ 43.60
Otto Domann, 4 blk hfs 521 @ 41.60

STEER CALVES
Lester Tajchman, 1 wfs str 150 @ 71.00
Lester Tajchman, 1 wfs str 180 @ 67.25
Lester Tajchman, 1 blk str 160 @ 63.00
Leona Widler, 1 wfs str 255 @ 60.25
H. Say, 1 wfs str 295 @ 60.00
D. & H. Beuthe, 15 wfs str 310 @ 59.75
Lloyd Suffield, 2 wfs bulls 318 @ 55.75
John Larson, 1 wfs str 350 @ 55.00
Eldon Kirk, 29 mix str 425 @ 54.50
Don Cunningham, 6 wfs str 370 @ 54.25
Glenn Greutz, 6 wfs str 376 @ 54.00
Adolph Bachus, 6 blk str 389 @ 54.00
Calvin Pritz, 12 wfs str 420 @ 53.70
Gene Barr, 19 wfs str 473 @ 53.00
Mark Kickhafer, 9 blk str 430 @ 53.00
Heigert & Lowder, 1 wfs str 410 @ 52.25
Art Kaiser, 4 wfs str 453 @ 51.75
Scott Barlow, 6 wfs str 385 @ 51.50
Jr. Herzet, 10 blk str 391 @ 51.40
Herb Riffel, 7 wfs str 424 @ 51.25
S. C. Holt, 5 blk str 428 @ 50.00
E. Sil, 15 blk str 470 @ 49.80
Bill Barlow, 8 blk str 443 @ 49.50
Mike Beltz, 17 wfs str 467 @ 49.50
Chester Rhodes, 1 wfs str 450 @ 49.25
Oscar Rindt, 10 blk str 465 @ 49.25

Joe Clemence, Phone 913/479-5922
Fieldman Ted Haefner, Phone 316/924-5446

A Special Invitation To Attend Our

ANTIQUE AUCTION

Sunday, October 29th, at Guide Rock, Nebr.

Beginning at 10:00 o'clock Sharp

Curved Glass China Cabinet, Walnut Secretary, Round Oak Tables, Carved Back Chairs, Rockers, Side Board, all kinds of Glassware, Lamps, Metal and Cast Iron and Miniature Lamps, and Dishes.

Plenty of Seating & Parking

Lunch on Grounds

WRITE FOR LARGE SALE BILL

Owners: **MERRILLS ANTIQUES, Ph. 402-257-3585**

Ed Lightner, Ph. 402-463-1036
Hastings, Nebr. 68901

Slim Montgomery Ph. 402-257-3324
Guide Rock, Nebr. 68942

Tuesdays Sale starts 10 a.m. Hog sale at 10 a.m. followed by all classes of cattle.

Wednesday's sale starts at 12 noon for all classes of cattle.

SPECIAL SHORTHORN SALE WED., OCT. 25

The commercial Shorthorn sale of the Kansas Shorthorn Assn. will be held in conjunction with our regular Wednesday auction. Expected for this special offering are a good lot of calves, 20 bred heifers and 20 good cows. All Shorthorns, of course. Milt Nagely is association sec.-treas.

OTHER WEDNESDAY consignments include:

300 feeding heifers 600-700 lbs.

400 feeding steers 650-800 lbs.

700 calves and light yearlings

About 300 mixed and odd cattle.

TUESDAY, OCTOBER 24

We will have the usual run of hogs and stocker pigs and about 200 head of cattle.

R. & G. Schlesener, 11 wfs str 524 @ 49.00
J. & V. Schoof, 3 char str 417 @ 49.00
Francis Herbel, 3 wfs str 460 @ 49.00
Herman Kickhafer, 4 wfs str 480 @ 48.75
Engel Bros., 5 wfs str 451 @ 48.60
Ben Hoffman, 3 wfs str 425 @ 48.30
Melvin Klingberg, 2 wfs str 515 @ 48.20
Utech Bros., 7 blk str 461 @ 48.20
Mark Kickhafer, 9 wfs str 548 @ 47.25
C. B. Norman, 4 blk str 458 @ 46.20
John Neuwirth, 4 wfs str 590 @ 46.20

CALVES BY HEAD
Bob Gracke, 1 char clf @ 98.00
Melvin Weber, 1 holst clf @ 95.00
James Loney, 1 holst clf @ 82.00

BULLS
E. J. Ronsick & Son, 1 wfs bull 1225 @ 33.30
Werner Monnich, 1 wfs bull 1310 @ 31.60
Lloyd Suffield, 1 wfs bull 1225 @ 31.60
M. L. Kleinschmidt, 1 blk bull 1425 @ 31.50
E. J. Ronsick & Son, 1 blk bull 1155 @ 31.40
O. J. Sly, 1 wfs bull 1360 @ 30.70

FATS
Eldred Brockmeier, 12 fats 218 @ 28.40
William Bloomenkamp, 6 fats 215 @ 28.30
Gary Atkinson, 30 fats 227 @ 28.30
Melvin Gruber, 13 fats 220 @ 28.30
Stuart Collier, 10 fats 224 @ 28.25
Vernon Rohloff, 9 fats 227 @ 28.20
Sylvin Holub, 5 fats 223 @ 28.00
John Scott, 5 fats 204 @ 27.75
James Vogel, 15 fats 249 @ 27.75
Jim Rudolph, 5 fats 207 @ 27.60
Ira Turner, 5 fats 246 @ 27.55
Morris Engle, 9 fats 261 @ 26.80
Larry Hanney, 4 fats 256 @ 26.75
Kathy Bencke, 4 fats 270 @ 26.50
Sylvin Holub, 1 fat 270 @ 26.25
Gwen Steiner, 1 fat 180 @ 25.75
John L. Scott, 4 fats 183 @ 25.10
Keith Dody, 2 fats 333 @ 23.25

PIGS
Jerry Nelson, 37 pigs @ 28.25
Robert Bachus, 8 pigs @ 27.00
Dave Thomas, 30 pigs @ 25.75
Leonard Rudolph, 20 pigs @ 24.00
Kenneth Bachus, 7 pigs @ 22.50
Glen Kurtenbach, 25 pigs @ 21.25
Duane Biehler, 35 pigs @ 21.00
Frank Meyer, 19 pigs @ 20.50
Cy Goertz, 21 pigs @ 20.00
Diana Goertz, 8 pigs @ 19.75

SOWS
Kenny Heigert, 1 sow 345 @ 28.50
William Visser, 8 sows 219 @ 28.20
Mike Carlson, 30 sows 237 @ 28.15
Albert Hajek, 8 sows 189 @ 27.00
Lawrence Veerhusen, 1 sow 380 @ 24.75
Herbert Steiner, 1 sow 330 @ 24.70
Frank Meyer, 2 sows 473 @ 24.25
Harry Falen, 6 sows 616 @ 23.00
Max Thorp, 2 sows 585 @ 22.80

BOARS
Albert Meyer, 1 boar 195 @ 22.90
Sylvin Holub, 1 boar 555 @ 22.60
Harry Falen, 1 boar 770 @ 22.00
Jim Rudolph, 2 boars 425 @ 21.75
Max Thorp, 1 boar 380 @ 19.25
John Garrard, 1 boar 240 @ 19.25

Barn Phone: 913/258-2205

MARKET REPORTS:

Radio Station WIBW, Topeka, Monday 12:15 p.m.; Tuesday, 7 a.m.
Radio Station KJCK, Junction City, Monday thru Saturday, 8:30 a.m.

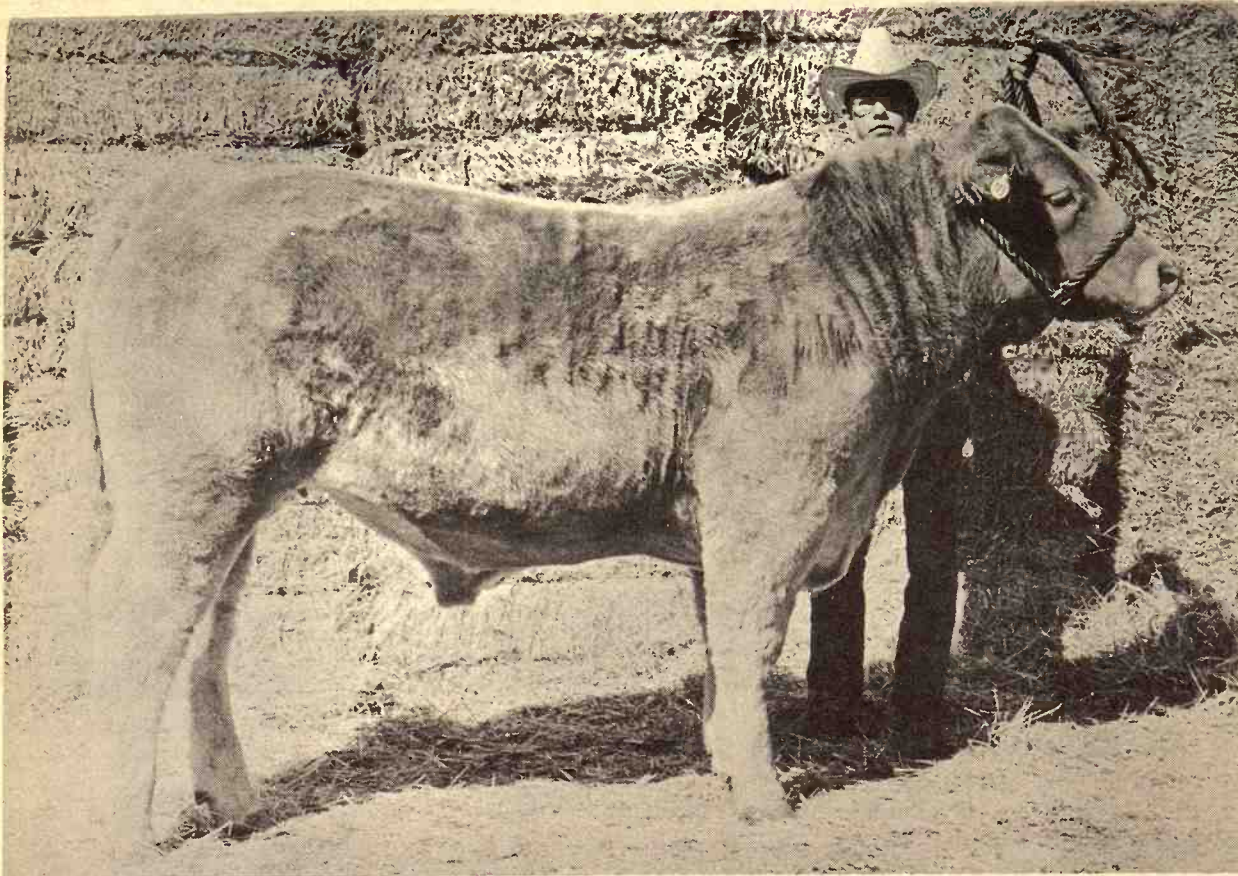

BIG FRAMED STEER

This Charolais steer won reserve champion honors for Brant Laue, Hanover, at the National Junior Livestock Show in Wichita.

Two Farm Cooperatives Plan Merger

Two organizations representing farmer owned cooperatives plan to

merge on Jan. 1 in an effort to build more muscle for farm people in national affairs, spokesmen for the groups said.

The merger will involve the National Council of Farmer Cooperatives and the National Federation of Grain Cooperatives. The council currently represents

97 regional farm marketing and supply co-ops, and 32 state associations. The federation represents 19 regional grain marketing co-ops.

Under the arrangement, the council will include the grain federation as a division of its organization.

LAFLIN HEIFER TAKES RESERVE CHAMPION

The reserve champion heifer in the 53-head junior show at the 74th Annual American Royal Livestock

28

October 24, 1971
Show was shown by State of Kansas
Olsburg.

Auction SALE

Sunday, October 24

House full of furniture including oak round top table; china cabinet; 6 oak bent wood chairs; dropfront desk; china cabinet; RCA Victrola and records. Toy cast iron stove; parlor table and piano stool with eagle on top; sheet music; old English and U.S. Infantry; toys; china; glass; lots more.

Connie G. Swanson, owner

Wallace A. Gronquist, Conservator
Jim Kirkemine, Auctioneer — Topeka, Phone 913-357-1111
Clerks: Herren & Frank

TWO SALES EVERY WEEK AT CLAY CENTER, KANSAS

HOGS: Monday

CATTLE: Tuesday

STARTS 1:00 P.M.

STARTS 12:30

A review of our sale last week:

Pigs by the head @ 29.25 - 29.75; Fat hogs topped @ 27.50; sows @ 25.00

CATTLE: Calves, high end @ 52.50

34 Holstein steers 887 @ 35.80

Holstein cows top @ 24.70; a consignment of wf horned heifers 525 @ 14

wf steers 525 @ 48.10; one bunch of black cows @ 25.30, 8 Holstein steers 705 @ 36.50, Bologna bulls @ 30.30, Baby calves 80.00 - 100.00 the head.

SALE BARN PHONE 913-632-2861

CLAY CENTER LIVESTOCK CO., INC.

WALLACE FOWLES, Res. Ph. 913-632-2861
ORRIN J. FOWLES, Res. Ph. 913-632-2861
DICK MILLER, Res. Ph. 913-632-2861

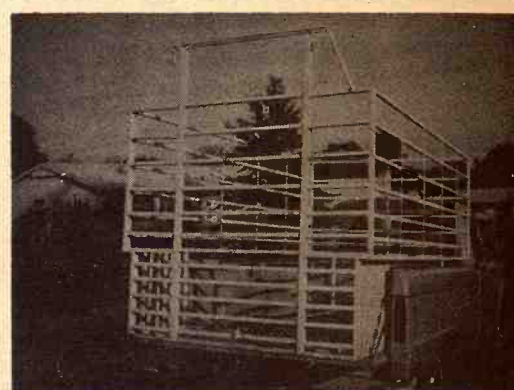

Constructed of 1" x 15 gauge square steel, with vertical tail gate, and rope pulleys. Painted in white enamel. Designed a 1" wood floor

Winterman Welding

Junction Hwy. 99 and 24

WAMEGO, KANSAS

Sale Every Wednesday

SALE TIME
12:00 NOON SHARP

CATTLE and HOGS

Butcher hogs were steady @ \$27.40 to \$27.50. Sows @ \$22.50 to \$24.70. Weaning pigs @ \$26.25 to \$29.25 head.

Cattle market was slow with cows and bulls steady. Baloney bulls @ \$30.75 to \$32.60. Cows @ \$24.40 to \$26.80. Springers @ \$310.00 each. Holstein bull calves @ \$167.50 each. Wf bull calves (light weights) @ \$100.00 each.

Following is a partial listing of our sale last week:

STEERS
blk 755 @ 38.60
wf 690 @ 41.30
wf 500 @ 44.70
blk 575 @ 42.40
wf 610 @ 43.80
char 513 @ 43.30
wf 670 @ 40.00

HEIFERS
wf 550 @ 38.60
wf 690 @ 41.30
wf 700 @ 44.70
wf 440 @ 42.40
wf 520 @ 43.80
wf 400 @ 40.00

EARLY CONSIGNMENT:

17 choice holstein steers 500
25 fancy wf steers & heifers 300

KCNK
MON.-WED.-FRI.
6.45

For info. or estimates
TOM WALKER
Barn 913/243-1074
Res. 913/243-1674

Concordia Sales Co.

CONCORDIA

Auction SALE

SATURDAY, OCTOBER 28

STARTS 11:30 A.M. SHARP — LUNCH SERVED

From underpass at Odell, Nebraska, 3 miles south, 1 mile west, 1 mile south and 1 1/2 miles west, or 4 miles south of Ellis and 1 1/2 miles east.

Terms Cash

FARM MACHINERY

IHC Model 300 utility tractor, wide front end, 2-point
Allis Chalmers WC tractor
Caterpillar 60 for junk
IHC 3-14" 2-point plow
IHC 2-row cultivator, 2-point
Oliver 2-wheel spreader, rubber tires
John Deere 2-14" plow
M.M. side delivery rake
Farm Hand hay stacker
Century sprayer on rubber
Extra large tumble bug for Cat.
Hammer mill Land roller
Dump rake Wide elevator
2 tumble bugs AC corn picker
Fresno AC combine
Massey Harris mower with cylinder
Lots of old machinery for repairs or junk

HOUSEHOLD GOODS

RCA Colored, portable TV, new
RCA Portable radio, new
Homey 4 transistor portable tape recorder, new
12 x 17 rug, new
Warm Morning propane heater, 50,000 BTU, thermostat, like new
Frigidaire refrigerator
2 Electric ranges
Kitchen cupboard
Electric heater, fan, toaster, and waffle iron
2 single metal beds
Chest of drawers
G. E., Deluxe sweeper
Porcelain top table
Desk lamp
Floor lamp
Card table
Cabinet
Walton watch
Elgin watch
5 Magnifying glasses
Several watches for repairs
Gasoline vaporizers
L. C. Smith typewriter
Sausage grinder
Maytag wringer type washer
Fruit jars, pots, pans, dishes
and many other household goods.

Estey pedal organ with stool, works good
Brown marble top side-board
Combination China cupboard and writing desk
Square oak table with 10 extra leaves
Round oak table
4 Oak chairs
6 Matching oak chairs
Square China cupboard
2 Dressers
Oak writing desk
Mantle clock
1 Hammer shotgun
Colt automatic 25 caliber hand gun
Winchester 12-gauge pump gun
22 Caliber rifle, pump
Windup phonograph
Kitchen cupboard
Coal-wood range
Wash stand
2 Hall trees
Lantern
Couch
Music stand
Books
2 View masters and cards
Picture frames
Treadle sewing machine
Rocker
Wash boiler
Horse drawn seeder
Engine cart
Water pump
Cider press
Large wood dry ice box
Metal dry ice box
Bed
Leather couch
3 Kerosene lamps
1 Bracket lamp
4 Wall brackets for lamps
1 burner oil stove
Comb holder
Pedestal
2 Trunks
Army trunk
Dome trunk
8 odd chairs
Iron bed
Flower pot
Oven
Coal bucket

TRUCK - CAR - TRAILERS

1963 Dodge 4 door
1945 International 3/4 ton pickup
2-wheel flat bed
2-wheel trailer
1956 Plymouth for junk, no title

ANTIQUES

Wardrobe
Cream cans
Cast iron stove
Cherry pitter
Kraut cutter
Shoe lath
Table lamp
Library table
Wicker rocker
Aladdin lamp
Side carrier for car
Cast iron soap kettle
Water pitcher and 4 glasses
Bowls
Green Carnival dish
Plates
Clock
Water separator
3 Cupboards
Sausage stuffer
Hog scraper
Meat grinder
Crocks
Churn
Plane

Some dishes, vases and other odds and ends of antiques

Ford Model A Truck for junk, no title
Model T running gears
Solid rubber tired running gears

MISCELLANEOUS

500 gal. propane tank
Black & Decker skil saw, like new
1/2" electric drill
Hollup electric welder
14' 4" auger with gas motor
Hydraulic jack
Electric fence
Platform scales
5 50-gal. barrels
300 gal. tank
Step ladder
Pipe vise
Grinder
Lots and lots of bolts
Vise
Lots of various sizes of lumber
Roll of cable
Log chains
Grease guns
2 Implement jacks
Cream separator
Hedge posts
Stack of loose hay
Belts
Post hole digger
Forks, spades, scoops, axes, Wrenches, hand tools
Lots of old iron
Many other items too numerous to mention.

FRANK N. WIENS ESTATE

FIRST NATIONAL BANK & TRUST CO., ADMINISTRATORS, BEATRICE, NEBR.
Carstens & Carstens, Attorneys

Auctioneers: Delmer Jurgens, Wymore, & Jr. Thimm, Beatrice

Clerk: Claude Bartlett

Prices Farmers Indicate More

Agriculture Department on "average" prices farmers' equipment indicate that shopping around might be in. For example, a four-tine chfork in 1971 cost \$6.88. national average, according to Statistical Reporting Service. But the same fork at USDA. But the same fork was priced from an average of \$8 in Nevada and California. The Economic Research Service, using the statistical reports, together a list of typical production items to illustrate reported average prices ca greatly from state to state. Researchers used Kansas center of the country, as a re in comparing prices. The based on price averages for 1971, with the exception of harrow theoretically bo September last year. The Kansas prices, compa the U.S. averages, inclu medium-sized combine header \$12,000 and nationally; and a 70-79 tractor \$8,300 to \$8,040. The economists, reporting October issue of "Farm then added a farm wagon —

Don't For Top

8th Annual

Club

SAT., OCT.

AT THE MA

East US 24 F

100 HEAD CL

We Have Since Our Sa

ANGUS x SIMMENTA
SHORTHORN x ANGUS
ANGUS x CHAROLAIS
x HOLSTEIN — SHOR
CHAROLAIS — ANGUS
SIMMENTAL — HERF

See These Ca Before The Sale

FAGERBERG ANGUS
913-468-3338 Olsburg

Auct

Fagerberg -

Auction SALE

12 Head Catt

Hereford 1st calf heifer, f
Dec.
Hereford cow, 4 yrs., f
April
Two 3 yr. old whiteface
fresh in March
2 roan WF cows 3 & 6 yrs
in Nov.
2 brockface cows 7 yrs.,
Dec.
4 Heref. cows 4-6 yrs., M
All cows bred to purebred
Heref. Bull. Cattle tested
last 30 days.

20 HEAD SHEEP
12 good mouth ewes
Registered Suffolk buck

Farm Machine

1958 JD 420 tractor
1937 JD A tractor, runs
1949 JD wire tie baler
MH 7' mower
AC side delivery rake
New Idea rotary mowe
good
Dempster 2 row lister
Case 2 bottom plow
2 row listed corn cultiva

MR. & M

Route 1, Fairbr
Clerk, F
Auctioneers
and Harold R. Siegel, Ph

FLIN HEIFER TAKES RESERVE CHAMPION
The reserve champion heifer in the 53-head junior show at the 74th Annual American Royal Livestock Show was shown by Olsburg.

Auction SALE
House full of furniture including cupboards; 6 oak bent wood chairs; round table; RCA Victrola and records. Toy cast iron stove; parlor table and piano stool and glass ball feet; trunks; sheet music; old U.S. Infantry; toys; china; glass; lots more.

Connie G. Swanson
Wallace A. Gronquist, Conservator
Jim Kirkemunde, Auctioneer
Clerks: Herren & Frank

TWO SALES EVERY WEEK AT CLAY CENTER, KANSAS
HOGS: Monday
STARTS 1:00 P.M.

A review of our sale last week:
Pigs by the head @ 29.25 - 29.75; Fat hogs topped @ 34.00
CATTLE: Calves, high end @ 52.50
34 Holstein steers 887 @ 35.80
Holstein cow top @ 24.70; a consignment of w/ hof
14 w/ steers 525 @ 48.10; one bunch of black cow @ 23.00
steers 705 @ 36.50. Bologna bulls @ 30.30. Baby calves @ the head.

SALE BARN PHONE 913-622-2881
CLAY CENTER LIVESTOCK CO.
WALLACE FOWLES,
ERIN J. FOWLES
CK MILLER



Constructed of 1" x 15 gauge square steel, with vertical tail gate, and 1" wood floor.

Winterman Welding
Auction Hwy. 99 and 24
WAMEGO, KANSAS

Sale Every Wednesday

SALE TIME
NOON SHARP
CATTLE and HOGS
Following is a partial listing of our sale last week:
Butcher hogs were
dy @ \$27.40 to \$27.50.
vs @ \$22.50 to \$24.70.
ining pigs @ \$26.25 to
.25 head.
Cattle market was slow
cows and bulls steady.
oney bulls @ \$30.75
32.60. Cows @ \$24.40
26.80. Springers @
0.00 each. Holstein
calves @ \$167.50 each.
ull calves (light weights)
100.00 each.

EARLY CONSIGNMENT
17 choice holstein
25 fancy w/ steers @
100.00 each.

info. or estimates
M WALKER
n 913/243-1074
s. 913/243-1674
Concordia Sales Co.

Prices Farmers Pay For Equipment Indicate More Shopping In Order

Agriculture Department figures "average" prices farmers pay for equipment indicate that a little shopping around might be in order. For example, a four-tined pitchfork in 1971 cost \$6.88, as a national average, according to the Statistical Reporting Service in USDA. But the same fork actually is priced from an average high of in Nevada and California to an average low of \$5.86 in Wisconsin. The Economic Research Service, using the statistical reports, has put together a list of typical farm production items to illustrate that reported average prices can vary greatly from state to state. Researchers used Kansas, in the center of the country, as a reference comparing prices. The list was based on price averages for June 1971, with the exception of a disk harrow theoretically bought in September last year. The Kansas prices, compared with the U.S. averages, included: a medium-sized combine 13½ ft. header \$12,000 and \$13,270 nationally; and a 70-79 horsepower tractor \$8,300 to \$8,040. The economists, reporting in the October issue of "Farm Index," have added a farm wagon—less box

and tires—a pickup hay baler and an 8 ft. Tandem disk. In addition, the Kansas shopper bought 30 gallons of all-weather oil and five 35-lb pails of grease. Altogether, the items cost an average of \$23,902 in Kansas last summer. Nationally, the shopping list would have been \$24,820 or \$918 more than in Kansas. A four-tined pitchfork, incidentally, cost \$6.79 in Kansas or nine cents less than the national average. But suppose a Kansas farmer had unlimited time and travel expenses to shop around. He would have found the combine costing an average of \$11,000 in Oklahoma and Michigan, and the tractor \$7,100 in Oklahoma. The best buys also would have included: the disk, also in Oklahoma; the pickup baler, Wisconsin and South Dakota; the oil, North Dakota; and the grease, Kansas. On that basis, the entire list would have cost \$21,000 or \$2,842 less than the total Kansas prices and \$3,760 less than the U.S. averages, according to the study. The point of the exercise is that when the USDA reports averages for anything on a national basis, you can

expect widely ranging exceptions among states, and even from store to store. Or, as an old story among economists goes: If a farmer stands with one foot in a bucket of boiling water and the other in ice, on the average he is lukewarm. Most important to farmers is the steady increase in costs of production items, up for all of 1971 by 15 percent from 1967, a year used for comparisons. Further, those costs have continued to rise this year and by mid-September were 24 percent higher than the 1967 base, according to USDA. As a footnote, however, the department says prices farmers pay for machinery, feed and all other production items have risen less rapidly than some other important costs. Compared with the 15 percent rise from 1967 last year in prices of production items, the 1971 index for all commodities, services, interest taxes and labor states were up 20 percent. Broken down further, family living expenses for farmers—reflecting higher prices for all consumers—were up 19 percent last year from 1967.

Creative Carnival at Fort Riley
The Officers' Wives Club of Fort Riley will hold a creative carnival on Sunday, November 7, from 10 a.m. to 4 p.m. There will be handicrafts, white elephants, Christmas decorations, toys and games for children, a French Coffee House, General Store, baked goods, hot food and much more. You are all invited to spend a fun day at Fort Riley. The Carnival will be held at Marshall Army Air Field. Admission free.
Sunday, Nov. 5

Tax rates, however, showed the sharpest gains among the categories. Based on taxes paid per acre, the rates last year were 44 percent higher than in 1967. Interest rates on borrowed money also have risen. Translated into a per-acre basis, interest averaged 38 percent higher in 1971 than four years earlier.

QUITTING CAFE BUSINESS
Friday, October 27
Starts 1 p.m. — Inside Rain Or Shine
Having decided to quit business we will sell at public auction our cafe fixtures and equipment at the cafe located on the north end of Main Street in Linn, Ks.
Complete cafe equipment, fixtures, and business machines in best of condition. For complete listings of items selling, see Grass & Grain October 17.
Mr. & Mrs. Harold Blaske
Foster Kretz Auction Service,
Clay Center, Ph. Morganville 926-4422
Clerk — Linn State Bank, Linn, Ks.

Auction SALE
Saturday, October 28
Starts 10:30 a.m. — Lunch Served
Located ¾ miles east of Osage City, Ks. on Hwy. 31 or 2 miles north of Lyndon on Hwy. 75 and 4¼ west on Hwy. 31.
Farm Machinery
1650 Oliver tractor, fully equipped, 1300 hours
AC WD 45
AC 4 row cultivator
AC No. 78 rake
AC Roto baler
IH No. 370 disc harrow, 13'1", 20" blades
IH 4 row curler
JD 4 row planter
Kewanee 36' elevator, complete
AC Gleaner E combine, fully equipped, good condition
AC 2 row corn head No. 2E
TRUCKS
1949 Chevy 2 ton truck, fully equipped
1953 Chevy ¾ ton flatbed pickup
MISCELLANEOUS
Two AC hydraulic cylinders; 2 pipe hay racks; 2 flotation tires and rims; Brower calf creep feeder.
FarmMaster floating pond mill; Forney welder; full line of farm machinery, some household goods and many miscellaneous items too numerous to mention.
Terms — Cash
Mr. & Mrs. Clifford Gilliland
Auctioneers — Wayne Wischropp & Micky Johnson
Clerk — Ray Rickert, Lyndon, Ks.

Don't Miss This Sale For Top Show Prospects
8th Annual 3-Breed & Crossbreed
Club Calf Sale
SAT., OCT. 28 — 12:00 NOON
AT THE MANHATTAN COMMISSION CO.
East US 24 From Manhattan, Kansas
100 HEAD CLUB CALVES WILL SELL
We Have Added 20 Registered Heifers Since Our Sale Bill Was Published Last Week
ANGUS x SIMMENTAL — SHORTHORN x SIMMENTAL — SHORTHORN x ANGUS x SIMMENTAL — SHORTHORN x ANGUS x CHAROLAIS x HOLSTEIN — SHORTHORN x ANGUS x HOLSTEIN — SHORTHORN x CHAROLAIS — ANGUS x CHAROLAIS — ANGUS x CHAROLAIS — HEREFORD x SIMMENTAL — HEREFORD x ANGUS x LIMOUSIN
See These Calves, Their Dams Or Herd Sires Before The Sale — For More Information Call:
FAGERBERG ANGUS WILLARD OLSON PETE HAWKINSON
913-468-3338 Olsburg 468-3515 Olsburg 913-537-7801 Manhattan
Auctioneer — Foster Kretz
Fagerberg — Olson — Hawkinson

Auction SALE
Monday, Oct. 30
Starts 11 a.m. — Lunch Served
Having sold our farm, we will sell at public auction at the place 2 miles north of 15 & 136 Highway intersection at Fairbury, Nebr., and 1 mile west.
3-sec. harrow 3pt. blade
New Idea 2 wheel manure spreader, good
Ford 3 pt. rear mt. bucket
2 hammermills 2 trailers
Also a 1956 Chrysler 4 door
ANTIQUES
Round oak table; stone jars; 2 piano stools with eagle claw feet; oak buffet; cupboards.
Bush & Gerts piano; some depression glass; 2 sausage grinders; colored fruit jars, some dated; cream cans; iron kettle; iron machinery seats; windmill bull weights, Fairbury & plain; walking plow and lister; cracker jack; sulky plow.
Single row stalk cutter; buggy tongue; horse slip; tank wagon with pump; horse collars; bridle bits; forge; anvil; grindstones; tools; wrenches; copper boiler; other items not mentioned.
500 BALES ALFALFA HAY
FURNITURE & MISC. ITEMS
Includes 5 squares cedar shingles
Terms — Cash

MR. & MRS. HARVEY SHULTZ
Route 1, Fairbury, Nebraska — Phone 402-729-5975
Clerk, First National Bank, Fairbury
Auctioneers — Calvin Schou, Agenda, Kansas
and Harold R. Siegel, Phone 402-729-3651, 1812 G Street, Fairbury, Nebr.

680 ACRES OF OSBORNE COUNTY LAND
TUESDAY, NOVEMBER 21
SALE COMMENCES AT 2:00 P.M.
Auction will be conducted at farmstead located from Osborne, Ks., 8 miles east, then south to Corinth, Kansas, east ½ mile and north to farmstead. From Downs, Kansas 5½ miles south to Corinth, east ½ mile, and north to farmstead.
Tract 1
LEGAL DESCRIPTION — East Half of Northwest Quarter (E½NW¼) and West Half of Northeast Quarter (W½NE¼) of Section Twenty-seven (27), Township Seven (7), Range Eleven (11), Osborne County, Kansas, containing 160 acres more or less.
Improved On All Weather Road — School and bus route, irrigation, choice land, large frame modern home, double garage, good supporting outbuildings including machine shed, hay barn, livestock barns, fine feedlots and corrals, loading facilities. Sheep fenced. Water well has been never failing since 1897.
ASC Data — Planted wheat 69.8 acres, wheat allotment 13.3 acres, grain sorghum base 24.0 acres, normal conserving base 20.0, total acres in farm, 158.0, acres irrigated 60.0, acres cultivated 120, acres in corn 23.0, acres in barley 10.0, balance in farmstead and river.
Land Is Excellent — Lays very nicely with approximately 60 acres presently irrigated. Vested irrigation water rights. Balance of farm appears irrigable. Bordered on north by beautiful Solomon River. Most of irrigation pipe is new. Pump and pipe go with the farm.
300 ton concrete lined trench silo, pressure water system serves household and farmstead, concrete water tanks with automatic controls. 20 foot concrete loading chute, dehoring chute, built-in livestock scales (Stamping beam and balancer).
TERMS
Only twenty Percent down day of sale, balance to be paid in fifteen equal annual installments together with interest at six percent per annum. Buyer shall have pre-payment privilege after 1975. Seller shall provide a merchantable abstract of Title, and Warranty Deed to be placed in escrow in Bank pending final performance of contract. Seller pays 1972 and prior taxes. All seller's interest in oil, gas and mineral rights go. Titles shall be subject to roads, rights of way, easements, railroads, and or leases as may appear of record. All acreages shall be considered approximate. Announcements made at auction shall take precedence.
POSSESSION
March 1, 1973 on all land, excepting and reserving unto sellers all the improvements together with the acreage they are situated on, E½NW¼ and W½NE¼ of 27-7-11, with full right of ingress and egress until July 1, 1973, or such earlier date as may be agreeable with sellers.
Tract 2
LEGAL DESCRIPTION — North Half of Southeast Quarter (N½SE¼) Section Nineteen (19), Township Seven (7), Range Eleven (11), Osborne County, Kansas, containing 80 acres more or less.
Bounded on south by Solomon River — An excellent 80, slightly rolling. Possible irrigation potential. No improvements.
ASC Data — Wheat allotment 7.4, planted wheat 37.2, grain sorghum base 19.0, normal conserving base 10.0, acres cultivated 64.0, corn 0.0, barley 11.0, total acres in farm 80.0.
Tract 3
LEGAL DESCRIPTION — The Northwest Quarter (NW¼), West Half of Northeast Quarter (W½NE¼), Northwest Quarter of Southwest Quarter (NW¼SW¼), all in Section Thirty-five (35), Township Seven (7), Range Eleven (11), Osborne County, Kansas, containing 280 acres, more or less.
A Balanced Stock Farm — Approximately 96 acres cultivated, balance is mostly fine native grass with small acreage of reseeded grasses. Fences are excellent. Beautiful stock pond, 11 acres alfalfa, windmill with concrete tank. Grass exceptional.
ASC Data — Wheat allotment 10.6, planted wheat 0.0, grain sorghum base 29.0, normal conserving base 15.0, acres cultivated 96.0, corn 0.0, barley 17.0, total acres in farm 278.
Tract 4
LEGAL DESCRIPTION — East Half of Southwest Quarter (E½SW¼) and West Half of Southeast Quarter (W½SE¼), Section Twenty-six (26), Township Seven (7), Range Eleven (11), Osborne County, Kansas, containing 160 acres, more or less.
A Stockman's Paradise — Approximately 69.0 acres good cultivated land, balance is fine native grass with beautiful timber providing winter protection.
ASC Data — Wheat allotment 7.6, planted wheat 61.8, grain sorghum base 22.0, normal conserving base 11.0, acres cultivated 69.0, corn 0.0, barley 12.0, total acres in farm 158.0.
NOTE: Tract No. 3 and 4 are connected by bridge underpass.
LAND WILL SELL IN TRACTS AS HEREIN LISTED
Sellers — Mr. & Mrs. William C. Robinson
DOWNS, KANSAS — Phone 913-454-3969
Sale Conducted By Legere Auction & Realty, Auctioneers & Realtors
For Information Or Brochure Call 913-625-2545, Hays, Kansas
Talk With Your "Nationally Accredited Farm & Land Broker"
For A Successful Auction . . . Stop, Look and List With Legere of Hays, Kansas
Licensed In Kansas — Colorado — Nebraska — Oklahoma — Missouri

Survey Shows Complaints By Mobil Home Owners

Trailer park dwellers, pinched by a serious space shortage created by the booming market in mobile homes, are complaining of rent gouging, dictatorial living regulations and exorbitant fees for moving into or out of a park.

About seven million people lived in mobile homes last year, and the industry expects 1.5 million more to join them by the end of this year.

The rapid growth, coupled with bans or restrictions on trailers in many parts of the country, has

created a seller's market for parking space.

As a result, owners of mobile homes complain, rules have become so strict that many trailer parks now resemble what one described as "police states," with regulations prohibiting children, visitors and pets and requiring that radios and television sets be turned off by 10 p.m.

Other mobile-home dwellers have discovered that they cannot sell their homes and space in a trailer

park without paying a large commission to the park operator.

Some park operators try to make the tenant pay up to \$1,000 in "exit fees" when he tries to move his trailer to some other site. The operators say "exit fees" are necessary because of the cost of preparing trailer sites and of getting new tenants settled.

New tenants have complained, however, of being charged large "entrance fees" and rents of up to \$100 a month for a tenth acre of space, \$40 a month for electricity and \$20 a month for water.

A series of interviews in all sections of the country showed a rising number of complaints from owners of mobile homes.

In states with a large concentration of mobile homes, only

Florida and Arizona seem to have made headway in providing regulations to protect tenants in trailer parks and in preventing overcrowding of trailer parks.

Attorney General Robert M. Quinn of Massachusetts, said that owners of mobile homes in his state were "often the most victimized residents of the commonwealth." The consumer protection division of his office has received an "avalanche" of complaints about treatment of mobile-home owners by trailer park operators.

Similar complaints were reported in New Jersey, New York, Pennsylvania and California.

The situations have arisen because more mobile homes are being sold than there are places to park them. Despite their names, mobile homes as a rule are not very mobile and moving them is costly.

In most instances, it costs at least \$200 to move a mobile home from one side of town to another, and the charge on haul 1,000 miles or more can be up to \$1,600.

Last year, according to a spokesman for the Mobile Home Manufacturers Association, 496,570 of the prefabricated houses were manufactured and shipped to dealers. This year, the industry expects to produce more than 600,000.

"There are about three million mobile homes in use as dwellings now," the spokesman for the association said. "Last year, 43 per cent of the new housing in this country was of the mobile home type."

However, sites where the mobile homes could be connected to water, sewers and electricity have generally not kept pace with the demand in most parts of the country. Zoning restrictions against new trailer parks in many cities have given the existing parks virtual monopolies.

Near Detroit, one trailer park charged owners of mobile homes a

\$1,000 "exit fee." The right to be challenged in court, and to intervene if necessary to practice.

It has been common practice for park owners to require tenants use the same milkman, the laundry man and so on.

John Fletcher, 27, an employee who lives in the Trailer Park at Philadelphia, he is charged \$25 a month for electricity, "nearly double what it should be." He added that tenants pay \$40 more for

Many trailer park operators not let owners of mobile homes into their park if there are already there.

Some of the three million of mobile homes in the United States are beginning to create associations to negotiate with park owners necessary, to demonstrate their

The Michigan Mobile Home Owners Association with members picketed a mobile-home dealer this year because he was not giving service on the home he had sold.

"After the picketing, the straightened up," said Myers, an automobile worker and president of the association.

Many of the tenants Bayview Mobile Home Estate in Anchorville, Mich., went on strike in July to try to force the operator to provide the improvements that had been promised — a swimming pool, sodded fences and playgrounds.

The swimming pool was built.

But the park operators refused. They sent eviction notices to striking tenants, and the issue is in court.

Indemnity Of With Brucella

The U.S. Department of Agriculture (USDA) has brucellosis regulations to payment of indemnities under 6 months of age show the mothers to be in brucellosis.

Officials of USDA's Animal Plant Health Inspection (APHIS) indicate the permit a more equitable indemnifying owners of calves when both are because of brucellosis.

APHIS officials noted calves under 6 months of age are nursing on infected represent a potential further infection if left with

Brucellosis causes \$100 million in losses annually. Nation's livestock industry, in addition, human can brucellosis (undulant fever) infected animals.

Dr. G. J. Fichtner, in brucellosis eradication said, "Removal of the along with infected dam the stepped-up drive to brucellosis from livestock

PREMIUM TRUCK TIRE SALE

A Top Of The Line Sale Of Our Very Best **Dayton** Truck Tires

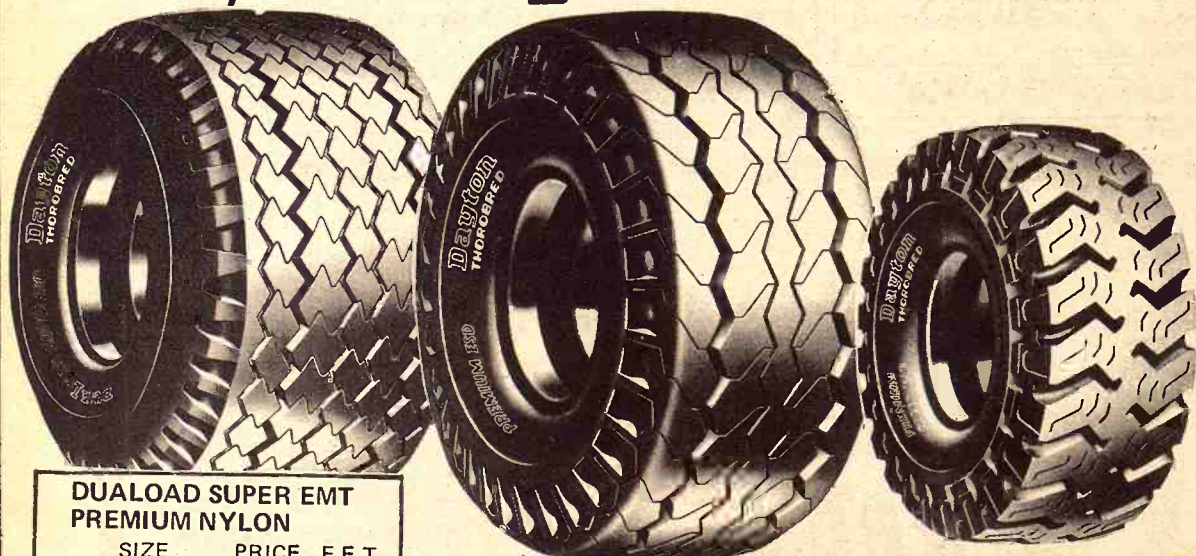

DUALOAD SUPER EMT PREMIUM NYLON

SIZE	PLY	PRICE	F.E.T.
8.00-16.5	6 ply	\$30	3.33
8.00-16.5	8 ply	\$34	3.62
10-16.5	6 ply	\$35	4.40
10-16.5	8 ply	\$39	4.78
12-16.5	8 ply	\$50	6.04

SALE STARTS TUESDAY, OCTOBER 17
ENDS AFTER SATURDAY, OCTOBER 28

INTERURBAN SUPER TRACTION XM PREMIUM NYLON TUBE TYPE

670-15 6 ply.....	\$22.00
700-15 6 ply.....	26.00
700-15 8 ply.....	29.00
650-16 6 ply.....	25.00
700-16 6 ply.....	27.00
750-16 8 ply.....	34.00
750-17 8 ply.....	39.00
700-18 8 ply.....	38.00

* Tractionite Design

SUPER EMT PREMIUM NYLON

Tube Type	Price
670-15 6 ply.....	\$20.00
700-15 6 ply.....	22.00
700-15 8 ply.....	25.00
650-16 6 ply.....	21.00
700-16 6 ply.....	23.00
750-16 8 ply.....	32.00
750-17 8 ply.....	35.00
750-20 10 ply.....	44.00
850-20 10 ply.....	49.00
900-20 10 ply.....	60.00

TUBELESS

7-17.5 6 ply.....	\$30.00
8-17.5 8 ply.....	\$35.00

All prices plus fed. ex. tax. If no trade-in, add \$5 to above prices; 8 & 10-ply without exchange proportionally higher.

DUALOAD TUBELESS

8.00-16.5..... 6 ply..	\$33.00
8.00-16.5..... 8 ply..	37.00
9.50-16.5..... 8 ply..	42.00
10-16.5..... 6 ply..	39.00
10-16.5..... 8 ply..	44.00
12-16.5..... 8 ply..	55.00
12-16.5..... 10 ply..	62.00

PREMIUM CROSSBAR PREMIUM NYLON

825-20 10 ply.....	\$57.00	1000-20 12 ply.....	80.00
900-20 10 ply.....	65.00	1000-22 12 ply.....	86.00

PREMIUM ESD PREMIUM NYLON

1000-20 12 ply.....	\$75.00
1000-22 12 ply.....	\$80.00

Battery Specials

NEW! CROCODIAN L-200
*LIFETIME BATTERY
WITH THE NEW STRONGER
COLORFUL POLYPROPYLENE CASE

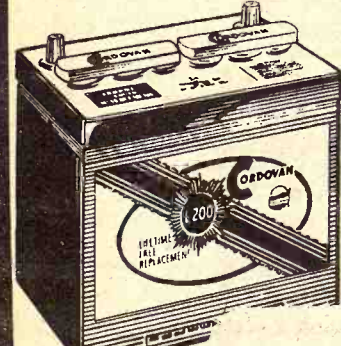

NEVER BUY ANOTHER BATTERY AS LONG AS YOU OWN YOUR PRESENT CAR

INSTALLED FREE!

12 VOLT
88
EXCH.

24 MONTHS GUARANTEE \$14.88

36 MONTHS GUARANTEE \$16.88

48 MONTHS GUARANTEE \$20.88

All Prices with exchange

Permanent Anti-Freeze

Bulk in your container 95c gal.

Packaged per gallon tin \$1.10

REX'S — AT 3 LOCATIONS

OK TIRES

1001 No. Third Phone 913/778-3513
MANHATTAN, KANSAS

REX'S OK TIRE STORE — 210 Grant
Junction City Phone 913/238-8353

at MARYSVILLE
REX'S DISCOUNT TIRES & GAS
1110 Center Phone 913/562-5210

Tires You Buy Mounted Free

UP TO 6 MONTHS TO PAY
ON ACCEPTABLE CREDIT, NO FINANCE CHARGE

Come to Morrison's for Farm & Home Supplies at Discount

Rainbo Paint
Farm & Ranch
Creosote White
PAINT
\$2.98
Ga.

12x12
Vinyl Asbestos
FLOOR TILE

15 1/2¢

T-LOK
SHINGLES
\$11.25
Per Sq.

24x48
Fiberglass
Lay In Panel
For Suspended Ceiling
\$1
Ea.

4" Plastic Drain
PIPE
Perforated 225 Ft. Roll
12 1/2¢

STOCK TANKS

4 Ft.x2 Ft.x2 Ft. Round End	\$23.50
4 Ft.x2 Ft. Round	\$29.50
5 Ft.x2 Ft. Round	\$36.25
6 Ft.x2 Ft. Round	\$45.95
7 Ft.x2 Ft. Round	\$50.95
8 Ft.x2 Ft. Round	\$68.50

1/2" 4x8 Rejct C.D.
SHEATING PLYWOOD

\$4.50
Ea.

Damaged 5/8" 4"x12"
Fire Stop Sheetrock

\$1.29
Ea.

Morrison
DISCOUNT BUILDING SUPPLY

724 North 13th / Salina / Phone 827-8888

Where Bargains Are Bought Every Day
SALINA, KANSAS

...a and Arizona seem to have
...e headway in providing
...ations to protect tenants in
...r parks and in preventing
...orway of trailer parks.
...ssachusetts, said that owners
...n the most victimized residents
...e commonwealth." The con-
...has received an "avalanche"
...plaints about treatment of
...e-home owners by trailer park
...tors.
...ilar complaints were reported
...w Jersey, New York, Penn-
...nia and California.
...situations have arisen
...se more mobile homes are
...sold than there are places to
...them. Despite their names,
...e homes as a rule are not very
...e and moving them is costly.
...most instances, it costs at least
...to move a mobile home from
...de of town to another, and the
...e on haul 1,000 miles or more
...e up to \$1,600.
...t year, according to a
...sman for the Mobile Home
...ufacturers Association, 496,570
...prefabricated houses were
...factured and shipped to
...s. This year, the industry
...s to produce more than
...ere are about three million
...e homes in use as dwellings
...the spokesman for the
...ation said. "Last year, 43 per
...of the new housing in this
...y was of the mobile home
...ever, sites where the mobile
...could be connected to water,
...s and electricity have
...ally not kept pace with the
...d in most parts of the
...y. Zoning restrictions against
...railer parks in many cities
...iven the existing parks virtual
...olies.
...Detroit, one trailer park
...d owners of mobile homes a

come to Morrison
or Farm & Home
supplies at Disc

Rainbo Paint
Farm & Ranch
Creosote White
PAINT
\$2.98
Ga.

T-LOK
SHINGLES
\$11.25
Per Sq.

24x48
Fiberglass
Lay In Panel
For Suspended Ceiling
\$1
Ea.

STOCK TANKS
Ft. x2 Ft. x2 Ft. Round End \$23.50
Ft. x2 Ft. x2 Ft. Round \$29.50
Ft. x2 Ft. x2 Ft. Round \$36.25
Ft. x2 Ft. x2 Ft. Round \$45.95
Ft. x2 Ft. x2 Ft. Round \$50.98
Ft. x2 Ft. x2 Ft. Round \$68.50

Morrison
DISCOUNT BUILDING SUPPLIES
4 North 13th / Salina Phone
Where Bargains Are Bought Every Day
SALINA, KANSAS

Indemnity Offered For Calves With Brucellosis Infected Mothers

The U.S. Department of Agriculture (USDA) has changed its brucellosis regulations to permit the payment of indemnities for calves under 6 months of age when tests show the mothers to be infected with brucellosis.

Officials of USDA's Animal and Plant Health Inspection Service (APHIS) indicate the change will permit a more equitable means of indemnifying owners of cows with calves when both are destroyed because of brucellosis.

APHIS officials noted also that calves under 6 months of age which are nursing on infected mothers can represent a potential source of further infection if left with the herd.

Brucellosis causes millions of dollars in losses annually for the Nation's livestock industry. In addition, human can contract brucellosis (undulant fever) from infected animals.

Dr. G. J. Fichtner, in charge of brucellosis eradication for APHIS, said, "Removal of these calves along with infected dams is part of the stepped-up drive to wipe out brucellosis from livestock by the end

of 1975—a goal shared by participating state as well as the livestock industry."

The amendment to program regulations becomes effective immediately and is scheduled for publication in the Federal Register. Copies of the amendment (Part 51, Title 9, Code of Federal

Regulations) can be obtained by writing to Veterinary Services, APHIS, USDA, Hyattsville, Md. 20782.

FARMERS UNION MEETING SET FOR NOVEMBER 14

A buffet supper has been scheduled for all members of the Clay County Farmers Union on Tuesday, November 14, at 8:00 p.m. The meeting will be held at the Jiffy Inn Cafe in Clay Center.

The 65th District Needs A Full-Time Representative To Work For:

- A shift to fairer taxes**

Property taxes should not carry so much of the load of financing schools and services. The Governor's "circuit-breaker" plan to relieve property tax payers deserves support.
- Consumer Protection**

We need stronger laws to protect us from unscrupulous advertisers and fly-by-night merchants.
- Quality Education**

Good education is our best investment.

VOTE FOR NANCY PERKINS
DEMOCRAT

Contributions may be sent to Eugene Friedmann, Treas., 1809 Virginia Dr. Manhattan, Kansas



"HERD OF HERDS" • "SALE OF SALES"

**Complete Milking Herd Dispersal
Of The Charles Leis Dairy**

Mon., Oct. 30

Starts 10:30 a.m.
VIOLA, KANSAS

Sale in tent at farm 15 miles southwest of Wichita on Hwy. 42. Follow sale signs.



152 HEAD OF TOP QUALITY, RICHLY BRED, DHIA TESTED HIGH GRADE HOLSTEINS SELL AT AUCTION INCLUDING 10 REG. HOLSTEINS — 4 COWS AND 6 HEIFERS

124 top young cows, 75 percent not over 3rd lactation; 40 fresh & 40 springer cows; 30 milking first calf heifers; 27 fancy calves; one reg. 4 year old bull sired by KANAWAKA TRIUNE GLAMOUR BOY.

20 YEARS OFFICIAL DHIA testing — Rolling herd average — 104 cows — 85 percent — 15,537 lbs. milk — 3.58 percent — 557 lbs. fat. Sold over 1 million lbs. milk last year. Records furnished.

25 years of top artificial breeding — ABS - KABSU - Some NOBA

Best of health — Interstate papers furnished for clean test.

DAIRY EQUIPMENT — 500 gal. Van Vetter bulk tank; 4 unit Surge lowline pipeline milker, elec. puls., Eltra Brain, auto mash., big Alamo pump.

3200 LBS. OF AMPI (KS. DIV.) MILK BASE SELLS AT AUCTION

For information contact:
Donald J. Bowman, Auct. & Sales Mgr., 816-575-2256 or 575-2430, Hamilton, Mo. 64644
Auctioneers Bowman & Bredemeier

How would you vote?

YES	NO	
<input type="checkbox"/>	<input type="checkbox"/>	On increases totaling 36 billion dollars over the President's recommended budget?
<input type="checkbox"/>	<input type="checkbox"/>	On Forced School Busing?
<input type="checkbox"/>	<input type="checkbox"/>	On subsidizing strikers with your tax dollars by issuing food stamps to strikers?
<input type="checkbox"/>	<input type="checkbox"/>	On Increased Welfare Spending?
<input type="checkbox"/>	<input type="checkbox"/>	On all the "War Moratorium" or "Surrender" resolutions before the Congress the past two years directing the withdrawal of all American troops by fixed dates, regardless of the fate of South Vietnam and the President's efforts to achieve a cease-fire and an honorable settlement?

Chuck McAtee would have voted NO...

Bill Roy has voted YES on all the above issues

<input type="checkbox"/>	<input type="checkbox"/>	On Revenue Sharing (Kansans to receive some 50 million dollars under the Bill passed by Congress)?
<input type="checkbox"/>	<input type="checkbox"/>	On the Constitutional Amendment permitting voluntary prayer in schools and public buildings?

Chuck McAtee would have voted YES...

Bill Roy has voted NO on all the above issues

Chuck McAtee believes in fiscal integrity, balanced budgets, reduced Federal bureaucracy, returning government to the people at the local level and says unequivocally "Under no circumstance will I vote for a tax increase in the 93rd Congress!"



HE THINKS LIKE YOU

McAtee

REPUBLICAN FOR CONGRESS · 2nd DISTRICT

Paid for by McAtee for Congress Committee, Merle Blair Chairman, Clayton McMurray, Treasurer, Campaign Headquarters, 106 West 8th, Topeka, Kansas 66603 — Telephone 913-354-8577.

Farmers & Ranchers Livestock Commission Co., Inc.

WEST ON
OLD HWY. 40

SALINA, KANS.

MONDAY
Hogs & Cattle

THURSDAY
Cattle Only

Hogs sell at 10:30 a.m. followed
by our regular cattle sale as they are
unloaded.

Selling starts at 11:00 a.m. Cattle
will sell in the order they are consign-
ed on the books.

SPECIAL CALF & YEARLING SALE
THURSDAY, OCT. 26 & NOV. 9

KANSAS' 2ND LARGEST
LIVESTOCK AUCTION

Electric Scale shows average weight in light
Yard facilities for 5000 head.
Most modern, up-to-date auction facility
with theatre type seats for 500.



Receipts for the week totaled 4960 cattle and 1939 hogs
including 860 feeder pigs. Fat hog top Monday was \$27.90.
Stocker & feeder cattle selling to an active market with
buyers in attendance from several states, with 400-500 lb.
calves selling stronger.

Choice 300-400 lb. steers sold from \$56.25 to \$58.00
Choice 400-500 lb. steers sold from \$51.25 to \$56.25
Choice 500-600 lb. steers sold from \$46.90 to \$51.25
Choice 600-700 lb. steers sold from \$42.60 to \$46.90
Choice 700-800 lb. steers sold from \$41.10 to \$42.60
Choice 800-950 lb. steers sold from \$36.00 to \$41.00
Holstein steers sold from \$33.00 to \$44.75
Choice 300-400 lb. heifers sold from \$45.50 to \$48.75
Choice 400-500 lb. heifers sold from \$45.50 to \$48.75
Choice 500-600 lb. heifers sold from \$39.15 to \$45.00
Choice 600-750 lb. heifers sold from \$37.00 to \$39.15

Following is a partial listing of our sale last week:

STEERS	
1 wf str clf, Bennington	220 @ 63.50
4 wf str, Tescott	261 @ 59.00
4 wf str, Falun	295 @ 58.75
5 wf str, Tescott	387 @ 58.00
2 wf str, Tescott	350 @ 56.85
29 wf str, Falun	417 @ 56.25
5 wf str, Falun	386 @ 55.75
20 wf str, Minneapolis	416 @ 55.50
4 wf str, Beloit	265 @ 55.00
9 wf str, Tescott	406 @ 54.75
10 wf str, Tipton	455 @ 54.25
10 blk str, Salina	413 @ 54.00
9 wf str, Windom	411 @ 54.00
15 wf str, Colby	420 @ 54.00
7 wf str, Salina	407 @ 54.00
2 wf str, Bennington	350 @ 53.50
2 wf str, Ellsworth	355 @ 53.50
10 char str, Miltonvale	408 @ 53.50
12 wf str, Brookville	425 @ 53.25
14 blk str, Salina	430 @ 52.75
10 wf str, Ellsworth	441 @ 52.10
31 blk str, Brookville	415 @ 51.50
30 wf str, Minneapolis	510 @ 51.25
4 wf str, Herington	463 @ 51.25
4 mix wf, Claflin	497 @ 51.00
5 bwf str, Ellsworth	417 @ 51.00
15 wf str, Carneiro	466 @ 50.70
14 blk mix, Salina	492 @ 50.50
4 wf str, Galva	412 @ 50.25
14 mix str, Solomon	518 @ 50.20
10 wf str, Lorraine	533 @ 50.10
2 blk str, Clay Center	390 @ 50.00
7 blk str, Salina	327 @ 50.00
4 char str, Lorraine	480 @ 50.00
5 wf str, Holyrood	521 @ 50.00
1 wf str, Salina	360 @ 50.00
40 wf str, Falun	556 @ 49.85
21 mix str, Carneiro	505 @ 49.80
1 wf str, Lorraine	500 @ 49.75
7 blk mix, Lincoln	496 @ 49.50
5 blk str, Ellsworth	445 @ 49.25
6 mix str, Lincoln	477 @ 49.10
15 wf str, Ellsworth	526 @ 49.00
23 wf str, Brookville	558 @ 48.80
9 char str, Russell	542 @ 48.75
7 mix str, Salina	485 @ 48.75
6 mix str, Minneapolis	559 @ 48.60
20 blk mix, Salina	514 @ 48.50
9 wf str, Herington	525 @ 48.50
14 mix str, Kingman	528 @ 48.50
2 char str, Holyrood	545 @ 48.40
7 wf str, Ellsworth	513 @ 48.00
12 mix str, Marquette	478 @ 48.00
10 mix str, Longford	509 @ 47.60
3 mix str, Inman	533 @ 47.25
6 blk mix, Oak Hill	545 @ 47.25
7 wf str, Clay Center	570 @ 47.25
5 char str, Oak Hill	551 @ 47.10
11 blk str, Miltonvale	433 @ 47.10
4 wf str, Windom	531 @ 47.10
11 mix str, Smolan	562 @ 47.00
84 wf str, Salina	602 @ 46.90
7 char, Miltonvale	528 @ 46.25
7 blk str, Minneapolis	574 @ 46.00
7 blk str, Clay Center	523 @ 45.75
4 mix str, Minneapolis	603 @ 45.25
12 wf str, Lorraine	630 @ 44.90
9 wf str, Falun	625 @ 44.20
11 mix, Minneapolis	636 @ 44.20
24 blk str, Bushton	622 @ 44.10

2 blk str, Wells	547 @ 44.00
10 wf str, Ellsworth	627 @ 44.00
1 wf str, Herington	605 @ 43.75
15 char str, Russell	664 @ 43.75
45 blk str, Salina	640 @ 43.60
2 wf str, Clay Center	627 @ 43.60
10 wf str, Herington	652 @ 43.50
15 wf str, Brookville	640 @ 43.30
19 mix str, Longford	649 @ 43.30
28 wf str, Carneiro	604 @ 43.10
3 blk str, Chapman	528 @ 43.00
20 wf str, Brookville	705 @ 42.60
13 blk str, Brookville	600 @ 42.50
1 blk bf, Longford	725 @ 42.25
3 mix str, Tampa	668 @ 42.10
8 wf str, Carlton	768 @ 41.90
53 mix str, Lincoln	669 @ 41.88
7 wf str, Salina	730 @ 41.80
85 wf str, Carlton	800 @ 41.10
21 wf str, Brookville	774 @ 40.50
30 wf str, Marquette	780 @ 40.10
13 blk str, Roxbury	779 @ 39.90
10 mix str, Solomon	810 @ 39.90
3 wf str, Carlton	795 @ 39.75
10 blk mix str, Ada	745 @ 39.75
18 blk str, Bavaria	733 @ 39.40
12 mix str, McPherson	709 @ 39.25
51 mix str, Marquette	853 @ 39.20
2 wf str, Hope	830 @ 39.10
7 mix str, Minneapolis	889 @ 36.40
10 char, Minneapolis	915 @ 36.10

HOLSTEIN STEERS	
3 holst str, Minneapolis	345 @ 44.75
17 holst, Ellinwood	540 @ 42.25
1 holst str, Salina	485 @ 41.25
15 holst, Little River	610 @ 39.90
11 holst, Abilene	615 @ 39.25
11 holst, Bennington	556 @ 38.75
2 holst str, Ada	617 @ 38.00
46 holst str, Ada	970 @ 34.10
4 holst str, Smolan	1165 @ 33.00

HEIFERS	
1 char hfr, Salina	220 @ 51.75
16 blk hfrs, Salina	393 @ 51.00
5 wf hfrs, Tescott	299 @ 50.50
3 mix wf, Holyrood	403 @ 48.75
20 wf hfrs, Falun	419 @ 48.00
6 bwf hfrs, Claflin	431 @ 47.50
7 wf hfrs, Lincoln	414 @ 47.00
5 wf hfrs, Beloit	245 @ 47.00
12 wf hfrs, Windom	436 @ 46.75
9 wf hfrs, Solomon	427 @ 46.50
8 mix hfrs, Salina	400 @ 46.25
21 wf hfrs, Minneapolis	467 @ 46.10
22 wf hfrs, Minneapolis	375 @ 46.00
1 wf rn, Tescott	445 @ 46.00
3 wf hfrs, Minneapolis	451 @ 45.75
6 blk mix, Durham	467 @ 45.75
17 blk mix hfrs, Salina	474 @ 45.50
30 wf hfrs, Falun	492 @ 45.50
21 blk hfrs, Salina	447 @ 45.50
10 blk hfrs, Brookville	325 @ 45.50
14 wf hfrs, Colby	425 @ 45.50
4 wf hfrs, Bennington	306 @ 45.25
9 wf hfrs, Tipton	453 @ 45.00
6 bwf hfrs, Ellsworth	387 @ 45.00
6 wf hfrs, Enterprise	400 @ 44.75

FOR INFORMATION OR ESTIMATES

LAURENCE CLEMENCE
Abilene Phone CO 3-3091
MERRILL CHRISTIANSEN
Durham Phone 732-3371
BOB MUIR
Salina Phone TA 3-2963

10 wf hfrs, Salina	477 @ 44.75
12 wf hfrs, Smolan	551 @ 44.40
62 wf hfrs, Brookville	499 @ 44.40
13 wf hfrs, Brookville	494 @ 44.00
15 char hfrs, McPherson	466 @ 44.00
6 wf hfrs, Minneapolis	525 @ 43.75
5 wf hfrs, Salina	576 @ 43.50
61 bwf hfrs, Kingman	436 @ 43.50
24 bwf hfrs, Kingman	398 @ 42.75
4 blk hfrs, Clay Center	458 @ 42.70
4 mix hfrs, Smolan	472 @ 42.30
4 bwf hfrs, Minneapolis	530 @ 42.25
11 blk mix, Durham	588 @ 40.75
6 char hfrs, Russell	570 @ 40.00
26 wf hfrs, Holyrood	661 @ 39.80
3 wf hfrs, Salina	491 @ 39.75
7 blk hfrs, Ellsworth	490 @ 39.30
74 mix hfrs, Minneapolis	648 @ 39.15
87 mix hfrs, Niles	638 @ 39.05
14 blk hfrs, Brookville	601 @ 38.80
44 mix hfrs, Durham	634 @ 38.65
2 char, Minneapolis	527 @ 38.50
93 mix, Clay Center	672 @ 38.30
2 wf hfrs, Miltonvale	520 @ 38.25
9 blk hfrs, Salina	464 @ 38.25
21 wf hfrs, Niles	713 @ 38.20
1 holst hfr, Salina	535 @ 38.00
33 mix hfrs, Durham	726 @ 37.90
8 blk hfrs, Canton	675 @ 37.10
40 wf hfrs, Brookville	787 @ 37.10
26 mix hfrs, Culver	683 @ 37.00
5 wf hfrs, Carlton	731 @ 37.00
4 wf hfrs, Hope	817 @ 34.30

COWS	
4 mix cows/clvs, Salina	@355.00
1 wf cow, Salina	867 @ 31.50
3 wf cows, Salina	850 @ 30.25
1 holst cow, Delphos	1240 @ 28.20
1 br sw cow, Oak Hill	1385 @ 27.40
2 blk cows, Tescott	897 @ 27.30
1 wf cow, Holyrood	840 @ 27.25
8 blk cows, Ada	939 @ 27.20
3 holst, New Cambria	1288 @ 27.10
3 blk cows, Ada	978 @ 27.00
1 wf cow, New Camb.	910 @ 26.30
1 wf cow, Miltonvale	870 @ 26.25
1 shrthr, Culver	1320 @ 25.80
1 holst, Lincoln	1210 @ 25.80
1 wf cow, Holyrood	1025 @ 25.75
1 wf cow, Tescott	1010 @ 25.60
1 wf cow, Miltonvale	810 @ 25.50

1 bwf cow, Miltonvale	1185 @ 25.50
1 wf cow, Bridgeport	1025 @ 25.30
1 jer cow, Salina	1035 @ 25.30
1 wf cow, Miltonvale	985 @ 25.25
1 wf cow, Lincoln	985 @ 25.25
6 blk cows, Brookville	850 @ 25.10
1 wf cow, Culver	1190 @ 25.10
1 red cow, Salina	1055 @ 25.10
1 bf, Kanopolis	1100 @ 25.00
1 blk cow, Ada	1100 @ 24.90
1 blk cow, Abilene	1050 @ 24.90
1 bwf cow, Ellsworth	1145 @ 24.90
1 blk cow, Minneapolis	1110 @ 24.80
1 red cow, Abilene	805 @ 24.75
1 bwf cow, Brookville	1000 @ 24.70
1 blk cow, Ada	1115 @ 24.70
1 blk cow, Tescott	1055 @ 24.60
1 blk cow, Ada	1000 @ 24.60
1 blk cow, Ellsworth	1085 @ 24.50
1 wf cow, Lincoln	1145 @ 24.50
1 wf cow, Bennington	1065 @ 24.50
7 wf cows, Falun	1015 @ 24.40
1 wf cow, Lincoln	1055 @ 24.40
1 wf cow, Beverly	1065 @ 24.30
1 wf cow, Ada	1165 @ 24.30
1 wf cow, Solomon	1125 @ 24.30
1 wf cow, Solomon	1120 @ 24.30
1 blk cow, Ada	1070 @ 24.20
2 wf cow, Green	1277 @ 24.20
1 red cow, Kanopolis	990 @ 24.10
1 wf cow, Oak Hill	890 @ 24.25
1 wf cow, Ellsworth	1000 @ 24.20

1 blk cow, Ada	1245 @ 24.10
1 jer cow, Salina	1250 @ 24.00
1 blk cow, Lincoln	1260 @ 24.00
1 wf cow, Gypsum	1225 @ 23.90
1 wf cow, Falun	1075 @ 23.90
1 wf cow, Beverly	1115 @ 23.70
1 wf cow, Miltonvale	1155 @ 23.40

BULLS	
1 blk bull, Miltonvale	1530 @ 31.90
1 blk bull, Lindsborg	1260 @ 31.60
1 wf bull, Ellsworth	1540 @ 31.50
1 wf bull, Falun	1485 @ 31.50
1 blk bull, Windom	1315 @ 31.20
1 blk bull, Abilene	1170 @ 30.70

FAT HOGS	
37 mix hogs, Enterprise	233 @ 27.90
25 mix hogs, Lincoln	218 @ 27.85
16 mix hogs, Dorrance	215 @ 27.80
7 mix hogs, Wilson	241 @ 27.75
9 mix hogs, Wilson	216 @ 27.70
30 mix, New Cambria	231 @ 27.70
26 mix hogs, Durham	214 @ 27.65
12 mix hogs, Tescott	212 @ 27.60
9 mix hogs, Abilene	233 @ 27.55
8 mix hogs, Longford	224 @ 27.55
13 mix hogs, Oak Hill	239 @ 27.30
6 mix hogs, Minneapolis	253 @ 27.25

SOWS	
5 mix sows, Sylvan Gr	361 @ 25.55
5 white sows, Claflin	412 @ 25.00
5 mix sows, Gypsum	500 @ 24.90
5 mix sows, Dorrance	413 @ 24.70
2 white sows, Niles	550 @ 24.50
17 red sows, Wakefield	520 @ 23.80

BOARS	
7 mix boars, Abilene	206 @ 24.00
1 red boar, Sylvan Gr.	620 @ 21.75
1 red boar, Salina	345 @ 21.50
1 red boar, Barnard	435 @ 21.25
1 blk boar, Salina	290 @ 21.25
1 red boar, Salina	820 @ 19.50

FEEDER HOGS	
3 mix fdrs, Smolan	151 @ 27.25
26 mix fdrs, Hope	185 @ 27.10
10 mix pigs, Lincolnville	@ 32.50
25 mix pigs, Lincoln	@ 30.50
11 mix pigs, Oak Hill	@ 30.25
56 mix pigs, Sylvan Grove	@ 30.00
24 mix pigs, Little River	@ 30.00
63 mix pigs, Lorraine	@ 24.00
13 mix pigs, Minneapolis	@ 23.25

EARLY CONSIGNMENTS FOR THURS., OCT. 26
220 wf str, 700-800 lbs.
180 wf str, 700-800 lbs.
140 char clvs, 500-550 lbs.
110 mix str, 700 lbs.
100 wf clvs
100 wf clvs, 675 lbs.
100 mix str & hfrs clvs
85 wf clvs, 450-500 lbs.
75 str & hfrs clvs, 450-500 lbs.
60 wf hfrs, 470 lbs.
50 blk str & hfrs clvs, 500 lbs.
50 wf str & hfrs, 450 lbs.
50 blk clvs, 400-450 lbs.
40 wf clvs, 450 lbs.

THE LIVESTOCK AUCTION MARKET
With ACTION
Barn Phone
913 TA 5-0211 Salina, Kansas



CLASSIFIED
RATES: 7d a word.
deduct 10% if ad runs
collect a refund at the
CLASSIFIED DISPLA
nied by cash have a 25-
Mail To: Ag Press - P.C.

WELL DRILLING
rigation, stock and home
level packed wells. Test holes,
plastic and metal casings in
formation. New air rotary
equipment.
BLUE VALLEY DRILLING
RALD STRADER
Rapid, Kansas 66441

POLLARD
ENTERPRISES, INC.
Cleaning of Septic Tanks
and Pits
Phone 913/238-6273
Route 4 Junction City, Ks.

FARM IMPLEMENT REPAIR
PHIL'S REPAIR
FOR THE FARM SERVICE
Route 3 Manhattan, Kansas
Telephone 776-7476

NEW
WALNUT GROVE
MOBILE HOME PARK & SALES
Country Living
6 miles east of Manhattan
Office 913/494-2610 St. Geo.
Or Call
Miles D. Brooks-776-6874
Albert W. Woodworth-494-2420
Joe McClure-229-5284

FEED GRAIN STORAGE
Your storage needs Behlen has a
line of 1000 to 100,000 bus
bins. For information contact
Pearson Construction Co.
Route 4
Junction City, Kansas 66441
Phone 913/238-1643

LAND IMPROVEMENT
EMBER KCCA AND LICA



Ponds • Terraces • Grading
Waterways • Clearing
Land Leveling

GGENDORFF CONST., IN
Phone 913-539-3984
630 OSAGE - MANHATTAN

AUCTIONEERING

LAWRENCE E. WELTE
AUCTIONEER
REAL ESTATE SALESMAN
Your Sale Solicited
Large or Small
EAST HIGHWAY US 24
MANHATTAN PR 8-3455
Real Estate
And General Sales

ACTIONEERING - REAL ESTATE
SALES OF ALL TYPES



Anderson
So. 4th Street
Manhattan, Kansas
913/539-7365

Bob Wilson
Box 128
St. George, Kan
Ph. 913/494-25

Jack H. Littlejohn, Au
RANCHES/LIVESTOCK/
CHINERY/HOUSEHOLD GOO
Large or Small

GREAT PLAINS REAL
ESTATE CO.
2818 Vine, Suite C
Hays, Kansas, 67601
Ph. 913/625-5618
Home 913/625-7297
Mobile 913/625-7908

Commission Co., Inc. SALINA, KANSAS

THURSDAY
Cattle

Selling starts at 11:00 a.m.
will sell in the order they are
ed on the books.

**KANSAS' 2ND LARGEST
LIVESTOCK AUCTION**
Electric Scares shows average weight
Yard facilities for 5000 head
Most modern, up-to-date auction
with theatre type seats for 500.

1 blk cow, Ada 1245
1 jer cow, Salina 1250
1 blk cow, Lincoln 1260
1 wf cow, Gypsum 1285
1 wf cow, Falun 1075
1 wf cow, Beverly 1115
1 wf cow, Miltonvale 1155

BULLS
1 blk bull, Miltonvale 1530
1 blk bull, Lindsborg 1250
1 wf bull, Ellsworth 1260
1 wf bull, Falun 1485
1 blk bull, Windom 1315
1 blk bull, Abilene 1170

FAT HOGS
37 mix hogs, Enterprise 2230
25 mix hogs, Lincoln 2180
16 mix hogs, Dorrance 2150
7 mix hogs, Wilson 2410
9 mix hogs, Wilson 2160
30 mix, New Cambria 2310
26 mix hogs, Durham 2140
12 mix hogs, Tescott 2120
9 mix hogs, Abilene 2330
8 mix hogs, Longford 2240
13 mix hogs, Oak Hill 2390
6 mix hogs, Minneapolis 2530

SOWS
5 mix sows, Sylvan Gr 3610
5 white sows, Clafin 4120
5 mix sows, Gypsum 5300
5 mix sows, Dorrance 4130
2 white sows, Niles 5500
17 red sows, Wakefield 5200

BOARS
7 mix boars, Abilene 2060
1 red boar, Sylvan Gr 4120
1 red boar, Salina 3450
1 red boar, Barnard 4350
1 blk boar, Salina 2800
1 red boar, Salina 8200

FEEDER HOGS
3 mix fdrs, Smolan 1510
26 mix fdrs, Hope 1850
10 mix pigs, Lincolnville 1850
25 mix pigs, Lincoln 1850
11 mix pigs, Oak Hill 1850
56 mix pigs, Sylvan Grove 1850
24 mix pigs, Little River 1850
63 mix pigs, Lorraine 1850
13 mix pigs, Minneapolis 1850

EARLY CONSIGNMENTS FOR THURSDAY
220 wf str, 700-800 lbs.
180 wf str, 700-800 lbs.
140 char clvs, 500-550 lbs.
110 mix str, 700 lbs.
100 wf clvs
100 wf clvs, 675 lbs.
100 mix str & hfrs clvs
85 wf clvs, 450-500 lbs.
75 str & hfrs clvs, 450-500 lbs.
60 wf hfrs, 470 lbs.
50 blk str & hfrs clvs, 500 lbs.
50 wf str & hfrs, 450 lbs.
50 blk clvs, 400-450 lbs.
40 wf clvs, 450 lbs.

THE LIVESTOCK AUCTION
with ACTION
Barn Phone
913 TA 5-0211 Salina, Kansas

GRASS & GRAIN CLASSIFIED ADVERTISING

RATES: 7¢ a word. \$1 minimum for one week. DISCOUNTS: (with cash orders only) deduct 10% if ad runs 2 weeks. Deduct 25% if ad runs 4 weeks. REFUNDS: you may collect a refund at the Ag Press office for any unused amount paid if an ad is cancelled. CLASSIFIED DISPLAY: (boxed ads) \$2.10 a column inch. CASH: ads not accompanied by cash have a 25-cent billing charge added.
Mail To: Ag Press - P.O. Box 1009 - 1531 Yuma - Manhattan, Kansas 66502 - JE 9-7558

WELL DRILLING
son, stock and home
packed wells. Test holes,
and metal casings in
formation. New air rotary
ment.
VALLEY DRILLING
ALD STRADER
Rapid, Kansas 66441
Collect
26-7353

POLLARD ENTERPRISES, INC.
eaning of Septic Tanks
and Pits
Phone 913/238-6273
ite 4 Junction City, Ks.

IMPLEMENT REPAIR
PHIL'S REPAIR
R THE FARM SERVICE
3 Manhattan, Kansas
Telephone 776-7476

NEW WALNUT GROVE
LE HOME PARK & SALES
Country Living
miles east of Manhattan
Office 913/494-2610 St. George
Or Call
Miles D. Brooks-776-6874
Part W. Woodworth-494-2420
Joe McClure-229-5284

GRAIN STORAGE?
r storage needs Behlen has a
line of 1000 to 100,000 bushel
ns. For information contact:
erson Construction Co.
Route 4
unction City, Kansas 66441
Phone 913/238-1643

LAND IMPROVEMENT
BER KCCA AND LICA

nds • Terraces • Grading
Waterways • Clearing
Land Leveling

ENDORFF CONST., INC.
Phone 913-539-3984
O SAGE - MANHATTAN

AUCTIONEERING

VRENCE E. WELTER
AUCTIONEER
AL ESTATE SALESMAN
Your Sale Solicited
Large or Small
AST HIGHWAY US 24
MANHATTAN PR 8-3455
Real Estate
And General Sales

ONEERING - REAL ESTATE
SALES OF ALL TYPES

Anderson Bob Wilson
4th Street Box 128
tan, Kansas St. George, Kansas
/539-7365 Ph. 913/494-2552

Jack H. Littlejohn, Auct.
RANCHES/LIVESTOCK/
INERY/HOUSEHOLD GOODS
Large or Small
GREAT PLAINS REAL
ESTATE CO.
2818 Vine, Suite C
Hays, Kansas, 67601
Ph. 913/625-5618
Home 913/625-7297
Mobile 913/625-7908

ROBERT "BOB" SHANK
AUCTIONEER
Farm, Liquidation, Household
Phone or Write for Sale Dates
PHONE: 913/823-8994
Box 275 - SALINA, KANSAS

MEMORIALS

MONUMENTS
Stones designed and cut by ex-
perienced craftsmen in our own
plant.
Rundle Monument Co.
Harlan Rundle, Owner
Office & Display
4th & Grant
ME 2-2323
CLAY CENTER 

DAIRY SUPPLIES

DeLAVAL MILKING EQUIPMENT
SEP-KO CLEANERS
CLAY BARN EQUIPMENT

Service & Repairs
for most dairy equipment
JOE McCLURE
1½ miles South of Alta Vista
on Hwy 177
Ph. 229-5284 Alta Vista, Kansas

Zero CONCORD MILKERS
BULK TANKS
Sales & Service
Your Authorized Dealer
HAVERKAMP REFRIGERATION
Centralia, Ks. 913 857-3946

WAMEGO DAIRY SUPPLY
Your authorized dealer for:
• DeLAVAL milkers
• CLAY push-button eqpt.
• MUELLER Bulk Tanks
Stores and Service from
Wamego & Seneca, Kansas
For Free Estimates Call:
WAMEGO 456-7200 or
SENECA 913/336-9912

For Sale

Spot & Chester serviceable age
boars, \$125 and up. Big and
rugged.

JOY BROS.
358-2303
NARKA, KANSAS

RAISE WEANING WEIGHTS

Let us breed your cows arti-
ficially to the best bulls of your
choice in the country. Get ahead
with a genetic improver.
(Exotic or Domestic Breeds)

INTERNATIONAL GENETICS
A I SERVICE
Box 126 316-735-2138
Cassoday, Kansas 66842

FOR SALE - A good selection
of Hampshire boars, tested and
proven. Melvin D. Shipley, Es-
bon, Ks. Phone 913 725-3435. x35

BUY A CALF, show a calf at
the Shorthorn State Sale No-
vember 3 in Hutchinson. Our
steer is sired by the Champion
and top selling bull in 1970
State Sale. Poovey's Pleasant
Acres, Ranch Number 2, Hazel-
ton, Ks. x35

FOR SALE - 10 open yearling
Shorthorn heifers, purebred
not registered. Approx. wt. 700
bs. Glenn E. Lacy, Miltonvale,
Ks. Phone 427-4513. x37



Nationally Accredited SPF
YORKSHIRE BOARS
Also Hampshire & Yorkshire
Open Gilts For Sale

Floyd Meyer
Phone 913 Palmer 1905
PALMER, KANSAS

IF YOU NEED SOME GOOD
beef type cows guaranteed to
be with calf - CALL ME
ALSO good thin cows suit-
able for wheat pasture.

HARVEY ORNDORFF
Nowata, Okla. 918-273-2666

WANTED DEAD STOCK

Free Pickup
Fast Sanitary Service
GUDENKAUF RENDERING SERVICE
Phone 913-336-2535
Seneca, Kansas

ANNUAL HEREFORD Production Sale
SAT., NOV. 25

HADDAM, KANSAS

40 BULLS, serviceable age
150 FEMALES
110 bred commercial heifers
40 registered females
ARBUTHNOT HEREFORDS
Haddam, Kansas

PRICE-McCOY
Fall Production

LIMOUSIN SALE

Sat., Nov. 4
12:00 Noon
At the Price Ranch 12 miles
northeast of Emporia, Ks.

Featuring
"PRAIRIE CHIEF"

125 Lots - Including
20 top quality club calves

BEN & RUTH PRICE
Reading, Ks. 316-699-3855
H. A. McCoy - 913-993-5568

FOR SALE - 42 whiteface
cows, pregnancy and blood test-
ed, 7 to 9 years old. \$360 per
head. H. H. Richter, Smolan,
Ks. Phone 48 Salemsborg. SB34

SIMMENTAL x HEREFORD
young bulls. Best way to put
more size on commercial Here-
ford calves. River Creek Farm,
Manhattan, Phone 913 456-9605.
SB35

TWO EWE lambs, average 100
lbs., good for breeding. Make
offer. Manhattan 913 539-2846.
x34

FOR SALE - 15 choice young
Angus bulls, \$350 to \$400. Mil-
ton Hetttenbach, Cedar Point,
Ks. 316 274-3338. x34

FOR SALE - 20 heavy spring-
er Holstein dairy heifers, calf-
hood vaccinated. Harold Melhus,
Scandia, Ks. 66966. SB35

FOR SALE - 3 month old Hol-
stein heifer. Would make a nice
4-H calf. Art Carlson, Olsburg,
Ks., Phone 913 468-3576. x34

FOR SALE - Registered An-
gus bull, 16 to 20 months, sired
by Powerhouse K8, first at
Royal, 4th at Denver, bred by
Kansas State university. 20
tons prairie hay, round bales,
\$22 ton. Blue Rapids, Ks., Enos
Honeycutt. x37

FOR SALE - 9 Yorkshire sows,
farrow in 3 weeks. Reg. Duroc
boar. 913 636-2191, Belvue, Ks.
x34

SPF DUROCS

NOW AVAILABLE
An outstanding crop of April
boars... some great individu-
als. Official scan figures, back-
fat and loin eye and days to 220
pounds. Also for sale, older
boars, open and bred gilts.

Nationally Accredited SPF
Phone 913 238-4382 or 238-7743
or write

FRED GERMANN
Dwight, Kansas

AUCTION SALE

Performance Tested
HEREFORDS
Tuesday, Nov. 21

50 Performance Tested Bulls
10 two-year-olds
30 coming 2 yrs.
10 yearlings
Frof a herd with 14 years of
performance records; bulls that
weigh and will have the eye-
appeal that your ranchers still
demand.

AMSTEIN
HEREFORD RANCH

Phone 913-455-3628
From CLIFTON, KANSAS
4 miles south
From CLAY CENTER
8 miles west & 9 south

JOHNSON Hereford Farms
FALL SALE

Saturday, Nov. 18

50 BULLS
Growthy, Modern Type

50 FEMALES
Bred & Open Heifers
Cows - Many with
calves at side

Write for catalog -

JOHNSON
HEREFORD FARMS
Smolan, Ks. 67479

We will sell at the Junction
City sale Saturday, October 28,
11 head of highly desirable
commercial 2 year old Angus
heifers, 7 with small calves, 4
close up. Calves are by Emu-
lous bred bull from the Corbin
Ranch, Eureka, Kansas.
This with performance of 3.89
lbs. daily gain for 140 days.
Heifers are out of top produc-
ing herd, calves weighing 612
lbs. at 9 months age on 8 bushel
creep grain.

Joe Mason, Jr.
Phone 913-461-5849
WAKEFIELD, KANSAS

FOR SALE - 17 Angus spring-
er cows. 3 calves now. Also 75
head of mixed first calf heifers.
Will sell 15 or more to suit buy-
er. Phone Allen Boyce, Council
Grove, Ks., 316 767-5620 or 5386
SB35

EWES FOR SALE - 300 2's,
3's, 4's, solid, lambing now. 70
2.3 year olds lamb March. 80
solid mouthed lamb March. 40
short solid lamb February. Mar-
vin Bergstrom, Courtland, Ks.
913 374-4335. x37

FOR SALE - Charolais re-
corded cows, 52 % & %, 42 are
4 years or younger. Calves sell
with cows, some calves near
yearlings. 39 % & %, 35 are 5
or younger. Calves sell with
cows. Some spring calves, oth-
ers calving now. Harvel Peter-
son, Salina, Ks., 913 823-9090.
x35

SWISS & SWISS-Simmental
bulls. Service age. Price \$400
up. John Lust, Iola, Kansas Rt.
2. x34

FOR SALE - 2 reg., 1 eligible
to reg. Polled Hereford bulls, 2
are 18 months, 1 nearly 2 yrs.
Plainview Farms bred. Diana
Bieseker, Chapman, Ks., 913
479-5846. SB34

FOR SALE - Reg. Shornhorn
and Polled Shorthorn bulls 12
to 20 months old. Long bodied
fast gaining type. Glenn E. La-
cy, Miltonvale, Ks. 427-4513.
x35

SHEEP - 200 good young
breeding ewes. Roy Eib, Clif-
ton, Kansas. x35

CHAROLAIS for sale - 12
Charolais cross percentage heif-
ers, open and bred, best of
quality. Victor Zeckser, Alma,
Ks. 913 765-3628. SB35

FOR SALE - Serviceable aged
Duroc boars with individual
figures on backfat & days to
220. Sleichter Duroc Farm, Abi-
lene, Ks., 913 263-1908, 263-1898.
SB36

FOR SALE - Minnesota calves,
good big growthy northern cat-
tle, baby calves to feeder cat-
tle. Our cattle must meet your
approval upon arrival. David
Cunningham, Jamestown, Ks.
66948. Phone 913 439-6221, call
after 6:00 p.m. SB35

WANTED TO BUY, weaned
exotic heifers. Gilbert McGown,
Mound City, Ks., Phone 913
795-2446 or 913 795-2507. SB43

FOR SALE - Purebred Duroc
& Hamp boars. Phone 913
785-2766 or 785-2765. Gail and
Arthur Roepke, Waterville, Ks.
66548. SB39

FOR SALE - Extra nice sorrel
filly coming 3, Leo & McCune
breeding. Leland Duff, Concord-
ia, Kansas. x35

FOR SALE - Large fancy Hol-
stein springer heifers. Diedrick
Farms, Culver, Ks., 913 283-4227
or 283-4222. SB37

FOR SALE - Good quality,
good boned, good doing calves.
These calves consist of Here-
ford, black WF & Charolais
steers & heifers. Also Holstein
steers, heifer calves. Calves
weigh in a range from 350 to
450 lbs. Will sell any amount
or full load lots. H. M. Jensen,
913 243-2581, Concordia, Ks.
sb35

FOR SALE - 39 head preg-
nancy & blood tested cows, \$360
per head. H. H. Richter, Phone
48, Salemsborg. SB35

HORSES WANTED - I need
horses for riding stable. Also
equipment, old wagons and har-
ness, used chain link fence.
Glenn Allison, Lakeview Farms,
Rt. 2, Minneapolis, Ks. SB34

WANTED - Bred or springing
Holstein or Brown Swiss heif-
ers. 316 283-8664. SB36

FOR SALE - Hampshire bred
gilts, open gilts, boars, from
SPF stock. H. Wayne Shirley,
Horton, Ks., 913 474-3349. x44

HORSES, PONIES, mules -
finance, will trade, best deal.
Elmer Peating, 913 598-2310,
Abilene, Ks. x34

TOP QUALITY Holstein and
crossbred calves, age 2 weeks
to 600 lbs. Jerry Davis, Hering-
ton, Ks., 913 258-3132. x48

FOR SALE - Charolais bulls
% & purebred, serviceable age.
York's Charolais Farm, Dwight,
Kansas. x35

FOR SALE - 4 year old regis-
tered Polled Hereford bull.
Domino-Mischief breeding. Earl
Chapman, Rt. 1, Minneapolis,
Ks. 67467. Phone 913 392-2474.
SB34

PUREBRED SERVICEABLE
age boars for sale. Jesse Riffel
Jr., Woodbine, Ks., 913 257-3293.
SB37

FOR SALE - 56 head of cows
to calf in early spring. Phone
913 828-4916, Lyndon, Ks. on
weekends or after 5:00 week-
days. SB35

FOR SALE - Choice to fancy
northwestern Hereford & BWF
steer & heifer calves. These
are the best quality and best
dairy calves you can get any-
place. Also you can get good to
choice good doing eastern cat-
tle all in load lots delivered to
your farm. James Forshee, Ph.
913 243-4717, Concordia. SB37

FOR SALE - Registered Hol-
stein bulls, 8 to 12 months in
age. Sired by top ABS sires
from high production cows in
our herd. Anderson Bros.,
White City, Ks., Phone 913 349-
2967. x36

SERVICEABLE AGE registered
Simmental-Hereford bulls, win-
ners in feedlot tests and show
ring. Carlson Simmental Ranch,
3 miles south, 1 mile west of
Smolan, phone 913 Salemsborg
1017. SB36

WE WILL have 300-400 head of beef cross bulls & heifers, also Holstein calves at our barn every week. All calves 3-way vaccinated and fed under average farm conditions. W. G. Wiebe, Summerfield, Ks. 913 244-7625. x7

PRODUCTION TESTED Polled Hereford bulls and heifers. Harold McDonald, Williamsburg, Ks. 733-2306. x37

FOR SALE — 10'x16' portable hog house on skids, like new. 913 479-5558, Hope, Ks. x37

300 HEAD of open and bred Holstein heifers, 250 to 900 lbs. Vaccinated and wormed, best of quality. W. G. Wiebe, Summerfield, Ks. 913 244-7625. x7

FOR SALE — Big Springer Holstein heifer, is second generation AI. Also Wisconsin bred Holstein bull 15 mo. old. Bill Clark, Barnard, Ks. 67418. Phone 913 792-4351. x35

FOR SALE — 2 calf feeders, 1 large and 1 small, good. C. H. Clark, Manhattan, Ks., 913 537-7783. x35

TOP QUALITY Charolais bulls, serviceable age, percentage & purebred, reasonably priced. Victor Zeckser, Alma, Ks., 913 765-3628. SB35

NEED AN Angus bull? Try the quality shown at 50th Anniversary sale of the Hammarlund Angus Farms. Hammarlund-Shamrock annual production sale north of St. Marys on Friday, Nov. 10. SB36

50 YEARS of Hammarlund Angus experience on sale at the 10th annual Hammarlund-Shamrock Angus Production Sale on Friday, Nov. 10, north of St. Marys. Registered Angus bulls, cows, bred and open heifers. SB36

ANGUS COWS, bred and open heifers, and Angus bulls for sale at the annual Hammarlund-Shamrock Production Sale north of St. Marys on Friday, Nov. 10. This is the sale marking 50 years in the Angus business by Hammarlund Angus Farms. SB36

FOR SALE — 250 head 650 lb. choice open heifers. Tom Pinkston, Cedar Point, Ks. 316 274-3321. x34

FOR SALE — ¼ blood Charolais young bulls (breeding age), also several excellent bull prospects 6 months of age, ¼ blood Charolais. From bulls with calving ease, out of cows with excellent milking ability. J. W. Phillips, Cedar Point, Ks., Ph. evenings 316 274-3122. x35

FOR SALE — Purebred & SPF Hamp and York boars. 140 day brucellosis free. Peterson Farm weight available. Validated brucellosis free. Peterson Farms, Burdick, Ks., Dan 913-983-4353, Lester 913-983-4866. x41

PLAN TO attend Johnson Hereford sale Saturday, Nov. 18. Selling 50 bulls, 50 females. Write for catalog. Johnson Hereford Farms, Smolan, Ks. 67479. SB35

PRODUCTION SALE — 2500 Western ewes bred to registered rams — October 28, 1972, 1 p.m. 160 yearlings and 1500 2 year olds lambing and lambs on ground day of sale. 540 3 year olds lambing last of November, 300 solid mouths. Lots of 30 or more. All ewes faced, tagged, wormed twice and vaccinated for Lepto. 90% lamb crop last year. Also to be sold: 1 year old Border Collie and 4 sheep dog pups; 55 ten-foot steel panels. 8½ miles north, ½ west of Sylvia, Ks.; 25 west on old Hwy. 50, 1½ north & ½ west of Hutchinson, Kansas. Lunch on grounds. D3 Sheen Farms, Sylvia, Ks., 316-486-2496 or 316-486-2303. SB34

REG. HOLSTEIN bulls ready for heavy service. Sent. rolling herd average 16,770 M, 3.8%, 650 F. Francis R. Wempe, Rt. 1, Lawrence, Ks. 913 843-7889. x36

FOR SALE — Duroc boars, guaranteed breeders, reasonable price. James Herredberg, 913 389-2735, Lebanon, Ks. x36

FOR SALE — Registered Angus heifers & bulls, large modern type, 8 mo. old. selling entire 1972 calf crop by private treaty. Rob Boeh, White City, 913 349-2243. SB35

WANTED TO BUY — Metal calf creep. Armin Scrippler, Ph. 913 461-5642. SB36

3 GOOD broke quarter mares 5 to 8 years old, \$165. Paul Evans, Kincaid, Ks. SB34

3 EXTRA GOOD registered 3-year-old Angus bulls, Emulous breeding, \$495. Paul Evans, Kincaid, Ks., 316 439-5354. SB34

FOR SALE — Wisconsin Holstein bull calves. Call after 8 p.m., John Scott, White City, Ks. 913 349-2834. x34

FOR SALE — 88 good quality Hereford cows, bangs & pregnancy tested, \$315. 75 two year old Hereford heifers bangs & pregnancy tested \$345. 19 Hereford cows bred to Chiana bull to calve Dec-Jan. \$535. Paul Evans, Kincaid, Ks. 316-439-5754 SB34

FOR SALE — Serviceable age registered Holstein bulls, sons of Gar-Bar-Dale Burk Kate and Paclamar Astronaut. From dams with classification scores of up to VG 87 and milk & fat up to 146,000 and 5,000. Also several real nice grade Astronaut granddaughters. Most of them due in December. Bred artificially to Homo Wis Burke Memory. Records on dams. Contact Lloyd or John Pruitt, Barnard, Ks. 67418. Phone 913 392-2494 or 392-2423. x36

FOR SALE — Good selection ready for service. Roth Bros., of purebred Hampshire boars, Green, Ks., WI 4-2237 or WI 4-2238. x36

100 HEAD of heavy springer Holstein cows & heifers, also Guernseys and Jerseys. All cows and heifers are guaranteed sound in the udder when they freshen. W. G. Wiebe, Summerfield, Ks., 913 244-7625. x7

Poultry

POULTRY DRESSING wanted. Call 913 249-2388 for appointment. Carl Jones, White City, Kansas. SB34

Feed and Seed

CUSTOM PELLETTING Grain Banking

Page's Feed — Bulk Delivery Animal Health Products

MANHATTAN MILLING CO. Manhattan, Ks. 778-3217

RIDE 'EM HIGH feed for horses. Product of Key Milling Co., Clay Center, Kans., Phone ME 2-2141. SBTF

WANTED TO BUY — We are in the market for alfalfa seed. Please mail sample and we will call and give you our bid. Star Seed Inc., Osborne & Beloit, Ks. x34

KEY RABBIT Mini Pellets for fast gains, no waste. Key Milling Co., Clay Center, Kansas. ME 2-2141. TF

LIMITED SUPPLY Centurk wheat from registered seed, germ. 94; Scoutland from certified seed, germ. 95. Brome seed. L. J. Franz, Emmett, Ks., 913 525-2582 or 525-2581. x34

FOR SALE — Seed wheat, Early Triumph, test 65, \$1.80 per bu. in lots of 50 bu. or more. Don Schumacher, Wamego, Ks. 913 456-2477. SB34

Automotive

1946 FORD 1½ ton truck with 13½' box and hoist, V8 engine is bad, 750x20 tires with half of tread left, box has fold down racks, is in fair condition and needs paint badly. Model S6C Schwartz hoist near new, 4-spd. transmission and single-spd. axle are good. \$475. Bonecutter-Hill Chev., Inc., Smith Center, Ks. 66967. Phone 913 282-6161. SB34

1967 AMBASSADOR 990 4 door, blue & white, 343 motor, PS, PB, AT, AC, Cruise-Control, tilt steering wheel, reclining seats, a real clean economical car with low mileage. \$1050. See at Holt Farm Supply, next to sale barn, Manhattan, Ks. SB34

1960 DODGE 4 wheel drive pickup, 200 series, good. \$295. Westmoreland, Ks., 913 224-3464 x35



1972 Chev. ½ ton, long wheel base, wide box, 6 cyl., 4 spd., extra clean, less than 30,000 honest miles \$2795
1970 Chev. 2-ton, long wheel base, 102" CA, V8, 8:25 tires, 132,000 actual miles, good cond. \$2995
1970 Chev. El Camino, V8, aut., PS, air cond., extra clean, 26,000 honest miles .. \$2995
1970 Chev. ½ ton, long wheel base, wide box, V8, aut. trans., PS, air cond. .. \$2395
1969 Chevrolet long wheel base ½ ton, wide box, V8, 4 spd. \$1795
1968 Chevrolet ½ ton, LWB, V8, 3 speed, wide box. A good buy \$1595
1967 Chevrolet 60 Series, 366 V8, 5 speed, 2 speed, tandem axle pusher, 9:00 tires, 11' Anthony dump box, telescopic hoist \$5250
1967 Dodge ½ ton, 6 cyl., 3-spd., wide box, short wheel base \$945
1967 Freightliner, sleeper cab, twin screw, 335 Cummins with new overhaul, RT915 transmission, 22" tube type Bud wheels, 476,000 actual miles. Good condition, \$10,250
1966 GMC tilt cab, sleeper, twin screw tractor, 671 Detroit inline, 10 spd. trans., 10:00x20 tube type tires on cast spoke wheels, very serviceable \$4750
1966 International single axle tractor, 549 V8, gas, 5 spd., 2 spd., extra good rubber, 10:00x20 tube tires, cast spoke wheels \$1295
1964 Chev. 80 series tandem tag axle tractor, 427 V8 engine, 5-sp., 2-sp., straight air brakes power steering, box sleeper cab, 10x20 tires \$3750
1962 Chev. LCF single axle, 348 engine, 16' grain bed, 9:00 tires, 5 spd. trans., 2 spd. axle, good \$2600
1961 GMC tandem axle drive twin screw, V-6, 5-sp., 4-spd. aux. \$2750
1961 Ford single axle tractor, 330 V8, heavy duty, 5 spd., 2-spd., standard air brakes, 10:00x20 tires \$2250
1957 Dodge Suburban carryall, good condition \$145
1951 Chevrolet ½ ton, 4-spd. \$95
1950 Chevrolet LWB, 4 spd., 2-spd., 8:25 tires, good, 15' grain box, good condition \$695
1948 Chev. 1½ ton, short wheel base, 10' grain box \$295
1948 International long wheel-base 2 ton, 13½' grain box, 5 spd., 8:25 tires \$345

NEW TRUCKS

We have a large inventory, ready for delivery, of new trucks, ½T pickups to single & tandem diesel tractors. See John Melton at Melton Cycle Shop for new Rupp cycles. Several new models in stock to choose from. Affiliated with Melton Motor Co., Inc.

Melton Motor Co., Inc. 16th & M Streets 913 527-2201 BELLEVILLE

KERR-McGEE ANTI-FREEZE Permanent — Coolant

In Your Container \$1.05 per gallon

In Gallon Cans \$1.15 per gallon

LON'S OK TIRE STORE

813 6th 913-632-2167 CLAY CENTER, KANSAS

The place to buy your new or used car. See:

Ron Barbieri "Lem" Lembright Wayne Kilner

Manhattan Lincoln-Mercury

307 North 3rd 913 776-4721

FEATURE DISPLAY OF THE ALL NEW FORD TRUCK

SPECIAL DEALS ON NEW '73 FORD TRUCKS We Need Good Used Trade-Ins

7 NEW 1972 FORD TRUCKS STILL AVAILABLE

1972 F100, 390 V8, automatic, PS \$3095
1970 Ford ¾ ton, 390, aut., PS, air cond. \$2195
1967 Chev. ½ ton, 6 cyl., aut. \$995
1967 Chevy ¾ ton, V8, 4 spd. \$1395
1966 Chev. ½ ton, 292, 6 cyl., 4 spd. \$995

Long-McArthur, Inc.

340 N. Santa Fe Salina, Kans. Ford-Lincoln-Mercury 913 823-2237

TRUCKS

1970 IH 1600, bed & hoist \$5100
1960 Model V195 V549, 5 spd., 2-spd., tractor, equipped \$1450
1955 GMC 602 tractor, 6-cyl., 5-sp., good rubber \$475
1968 1890 International V392, 5 spd., 2 spd., tag axle, 10:00x20 tires, 24' grain bed, sharp bumper \$6500
1960 70 series CO Chev., V-8, 5-sp., 2-sp., tag axle, new tires, new 24' bed with fold-downs, alu. double deck floor, tarp, twin cyl. hoist, air brakes \$4950

4 WHEEL DRIVES

1956 Jeep, V8 engine, dish wheels, lots of extras \$1275
1969 Scout 4x4 6-cyl. pickup, top \$2000

TRAVELERS & CARS

1971 1010 loaded including trailer towing pkg. \$3850
1970 1000 V-8, auto, PS, factory air, cust. int. & ext. .. \$2850
1967 Mercury Cougar .. \$1075

PICKUPS

1970 IHC 1100, V-8, 4-spd., long box \$1750
1969 Chev. camper special \$1850
1961 Ford ½ ton, V8, 4 spd. \$575
1961 Ford ½-ton, 6-cyl., 3-sp., wide box \$375

MISCELLANEOUS

Used 13½' grain bed \$200
New long wide pickup box \$150

Check with us on your truck needs, new or used. We have a ready inventory at prices that are right.

NEW 72 IH PICKUPS IN STOCK. BUY NOW & SAVE

Cloud County TRUCK & TRACTOR



Phone 913

243-1840

CONCORDIA, KANSAS

THIS LINEUP OF TRUCKS FOR SALE ...

1969 Dodge 2-ton, 361 V-8, 5-spd. 2-spd., 16-ft. box & hoist
1954 Ford 2-ton, F6, V-8, 4-spd., 2-spd., 12-ft. box & hoist

COMING SOON

1968 Chev. 60 Series, 327 V8, 4-spd., 2-spd., cab & chassis, will carry 15½' box
1971 Chev. 350 V8, 4 spd., 2-spd., cab & chassis, will carry 16' box

Siebs's Repair Trucks

JANSEN, NEBR. Telephone 402 424-2670

FOR SALE — 1960 Ford 2 ton with 13½' box & hoist. Very good truck. Call 913 325-3129 after 5. Daytime call 325-3176. Washington, Ks. SB34

Skaggs (Ford)

Come See

BIG SELECTION PRE-OWNED

Used 1972 Mustang
1971 Squire wagon
1972 LTD, 2 dr., 3 spd.

1972 Vega 4, aut.
1970 Datsun wagon

1969 VW squareback

69 Pontiac 2 dr. & 4 dr.
71 LTD 4 dr., steering
1971 Buick, 2 dr., 3 spd.

68 Torino V8, air
1972 Torino 4 dr. V8
Used 1972 Pinto

MANY USED TO CHOOSE

We Have A Good Of New Parts Their Prices 2nd & Housing Phone 913 781-MANHATTAN

Skaggs (Ford)

"Where Customers Their Prices 2nd & Housing Phone 913 781-MANHATTAN

USED TRUCKS

1968 Ford F100 122 styleside pickup, 10:00x20 tires, radio, heater, mag wheels, chrome bumper

1968 Ford F100 Super, up, red, V8, 4 spd. heater, rear safety

65 Ford F615 Series, sis with 6 yd. Man body, front telescopic 330 HD V8, 5 spd., 17,000 lb. 2 spd. HD reinforced front axle, 900x20

71 Chevrolet G30, Turbo Hydramatic, PS, automatic transmission, heater, air conditioning, wheel drive

1969 Dodge A100, man wagon, drive air cond., 4 wheel drive

71 Chev. ½ ton, 350 V8, 4 wheel drive

1969 Ford F100 Custom pickup, radio, heater, safety bumper, 4 wheel drive

68 Ford F100 Custom pickup, radio, heater, safety bumper, 4 wheel drive

3 1972 Ford demo, liberal discount

John North

239 N. Santa Fe Phone 913 825-5431 SALINA, KANSAS

"Where Customers Send Their 3002 W. 50 Hwy. EMPORIA, KAN.

OCTOBER Anniversary Sale SPECIAL DEAL

SEE US EARLY

1968 Chev. ½ ton pickup, 2 1967 Chev. ½ ton pickup, 1966 Chev. pickup, V8, ext. clean
1962 Chev. ½ ton pickup, camper topper, aut. trans.

Looking For A Dependable Car ... See The Brightest Corner In Town

NICE STOCK AVERAGE PRICED USED CARS

OBERMEYER

Open to 9 Marvin Obermeyer, Owner HERINGTON, KANSAS

SPECIALS

1971 Torino GT coupe, sm V8, automatic transmission, power steering, extra sh

1970 Galaxie 500 4 dr. HT, automatic trans., power steering & brakes, factory vinyl top. Nice! \$

1971 Mach 1 2 door, small automatic transmission, sole, power steering, ne tires, one local owner, ex sharp

1972 Pinto runabout, 4 cyl. automatic trans., factory air, really owned, like new ... \$

1970 Galaxie 500 2 dr. HT, automatic trans., power steering, power brakes, factory air, real clean \$

KEY, INC.

2312 Stag Hill Rd. Phone 539-1161 Manhattan's Only

VOLUME New & Used Car Dealers

See Sullivan's Get A Truck

71 Chev. ½ ton, 350 V8, Turbo Hydramatic, PS, air cond., custom deluxe wheel drive

70 Chev. ½ ton, 350 V8, Turbo Hydramatic, PS, air cond., 4 wheel drive

71 Chev. ½ ton, 350 V8, 4 wheel drive

71 Ford ¾ ton, 4 wheel pickup, radio, heater, safety bumper, 4 wheel drive

65 Chev. ¾ ton, 350 V8, 4 wheel drive

John Sullivan Chevrolet

239 N. Santa Fe Phone 913 825-5431 SALINA, KANSAS

HIGH VALUE BUYS AT

BUICK-OPEL

71 Chrysler Newport R 2 dr. HT, AT, PS, PB, low miles, only \$

1969 Ford LTD 4 door sedan, AT, PS, PB, AC, real sle

1963 Buick LeSabre 4 door, dan, AT, PS, PB, AC, c

1967 Chrysler Newport 4 sedan, AT, PS, PB, AC,

1967 Chev. pickup, 8' wide 283 V8, 4 speed trans., n

1966 C60 Chev., 920, air brakes, 283 V8, 4 speed

1965 C1000, 477 V8, hoist

1965 C1000, 477 V8, hoist & hoist, 10:00 tires

1972 carryover cost sell below cost

Manhattan Motor

BUICK — OPEL 311 Houston 778-3537 Used Car Lot 211 S. 3rd 776-4414 MANHATTAN, KANSAS

FOR SALE — 1950 1½ t truck, 200 bu. grain bed, mod. Would make a good truck for harvest. Price \$1. Glenn E. Lacy, Milton, S. Phone 427-4513.

FOR SALE — New & us etter Built liquid manu reader; Hiniker tractor the best & heaviest cabs r Armin Scrippler, Abilene, 913 461-5642.

1949 1½ TON Chev. 13½' box and hoist. Morganville, Ks.



FEATURE DISPLAY OF THE ALL NEW FORD TRUCK

SPECIAL DEALS ON NEW '73 FORD TRUCKS
We Need Good Used Trade-Ins

7 NEW 1972 FORD TRUCKS STILL AVAILABLE

- 1972 F100, 390 V8, automatic, PS \$3085
- 1970 Ford 3/4 ton, 390, aut., PS, air cond. \$2135
- 1967 Chev. 1/2 ton, 6 cyl., aut. \$395
- 1967 Chevy 3/4 ton, V8, 4 spd. \$1395
- 1966 Chev. 1/2 ton, 292, 6 cyl., 4 spd. \$995

Long-McArthur, Inc.
340 N. Santa Fe Salina, Kans.
Ford-Lincoln-Mercury
913 823-2237

TRUCKS

- 1970 IH 1600, bed & hoist \$5100
- 1960 Model V195 V549, 5 spd., 2 spd., tractor, equipped \$1450
- 1955 GMC 602 tractor, 6-cyl., 5-sp., good rubber \$475
- 1968 1890 International V392, 5 spd., 2 spd., tag axle, 10:00x20 tires, 24' grain bed, sharp \$6500
- 1960 70 series CO Chev., V-8, 5-sp., 2-sp., tag axle, new tires, new 24' bed with fold-downs, alu. double deck floor, tarp, twin cyl. hoist, air brakes \$4950

4 WHEEL DRIVES

- 1956 Jeep, V8 engine, dish wheels, lots of extras \$1275
- 1969 Scout 4x4 6-cyl. pickup, top \$2000

TRAVELALLS & CARS

- 1971 1010 loaded including trailer towing pkg. \$3850
- 1970 1000 V-8, auto, PS, factory air, cust. int. & ext. \$2850
- 1967 Mercury Cougar \$1075

PICKUPS

- 1970 IHC 1100, V-8, 4-sp., long box \$1750
- 1969 Chev. camper special \$1850
- 1961 Ford 1/2 ton, V8, 4 spd. \$575
- 1961 Ford 1/2-ton, 6-cyl., 3-sp., wide box \$375

MISCELLANEOUS

- Used 13 1/2' grain bed \$200
- New long wide pickup box \$150
- Check with us on your truck needs, new or used. We have a ready inventory at prices that are right.

NEW 72 IH PICKUPS IN STOCK. BUY NOW & SAVE

Cloud County TRUCK & TRACTOR



Phone 913 243-1840

CONCORDIA, KANSAS

THIS LINEUP OF TRUCKS FOR SALE...

- 1969 Dodge 2-ton, 361 V-8, 5-sp., 2-sp., 16-ft. box & hoist \$5400
- 1954 Ford 2-ton, F6, V-8, 4-sp., 2-sp., 12-ft. box & hoist \$2500
- COMING SOON**
- 1968 Chev. 60 Series, 327 V8, 4-sp., 2-sp., cab & chassis, will carry 15 1/2' box \$1200
- 1971 Chev. 350 V8, 4 spd., 2-sp., cab & chassis, will carry 16' box \$1500

Siebe's Repair Trucks

JANSEN, NEBR.
Telephone 402 424-2670

FOR SALE — 1960 Ford 2 ton with 13 1/2' box & hoist. Very good truck. Call 913 325-3129 after 5. Daytime call 325-3176.
Washington, Ks. SB34

OCTOBER

Anniversary Sale SPECIAL DEALS

SEE US EARLY

- Chev. 1/2 ton pickup, V8
- 1967 Chev. 1/2 ton pickup
- Chev. pickup, V8, extra
- Chev. 1/2 ton pickup with bumper topper, aut. trans.

Looking For A Dependable Car... See Brightest Corner In Town
NICE STOCK AVERAGE PRICED USED CARS

OBERMEYER

258-2255 Open to 9 p.m.
Marvin Obermeyer, Owner
HERINGTON, KANSAS

SPECIALS

- Torino GT coupe, small automatic transmission, over steering, extra sharp \$2495
- Galaxie 500 4 dr. HT, V8, automatic trans., power steering & brakes, factory air, 10:00x20 tires. Nice! \$2195
- Mach I 2 door, small V8, automatic transmission, cone, power steering, new tires, one local owner, extra sharp \$2795
- Pinto runabout, 4 cyl., automatic trans., factory air, 10:00x20 tires, like new \$2395
- Galaxie 500 2 dr. HT, V8, automatic trans., power steering, power brakes, factory air, real clean \$2195

KEY, INC.

2312 Stagg Hill Rd.
Phone 539-1161
Manhattan's Only
VOLUME
New & Used Car Dealer

See Sullivan's Get A Truck

- Chev. 1/2 ton, 350 V8 with Turbo Hydramatic, PS, PB, cond., custom deluxe, 4-wheel drive
- Chev. 1/2 ton, 350 V8, with Turbo Hydramatic, PS, PB, cond., 4 wheel drive
- Chev. 1/2 ton, 350 V8, 4 sp., 4 wheel drive
- Chev. 1/2 ton, 350 V8, 4 sp., 4 wheel drive
- Ford 1/2 ton, 4 wheel drive
- 1969 Chev. 3/4 ton, 350 V8 4 spd., 4 wheel drive
- Chev. 3/4 ton, 350 V8, 4 spd. 4 wheel drive

Sullivan Chevrolet

239 N. Santa Fe
Phone 913 825-5431
SALINA, KANSAS

HIGH VALUE BUYS AT

BUICK-OPEL

- Chrysler Newport Royale dr. HT, AT, PS, PB, AC, 100 miles, only \$3100
- Ford LTD 4 door sedan, AT, PS, PB, AC, real sleek \$1695
- 1961 Buick LeSabre 4 door sedan, AT, PS, PB, AC, only \$1350
- Chrysler Newport 4 door sedan, AT, PS, PB, AC, now \$895
- Chev. pickup, 8' wide bed, V8, 4 speed trans., new 10x15 6 ply tires \$1295
- Chev. pickup, 8' wide bed V8, 4 speed \$695

Manhattan Motors

BUICK — OPEL
311 Houston 778-3537
Used Car Lot 211 S. 3rd 776-4414
MANHATTAN, KANSAS

- FOR SALE — 1950 1 1/2 ton**
200 bu. grain bed, motor
Would make a good sec-
truck for harvest. Priced to
Glenn E. Lacy, Miltonvale,
Phone 427-4513. x36

- FOR SALE — New & used**
er Built liquid manure
ader; Hinkler tractor cabs,
best & heaviest cabs made.
in Scriptor, Abilene, Ks.,
461-5642. SB36

A-1 Used Trucks

- 68 Chev. C50, V8, hoist, 15 1/2' new box
- 66 Ford F600, V8, hoist, 15 1/2' new box
- 65 Ford F600, V8, hoist, 15 1/2' new box
- 68 Chevy 5 yd. dumps
- 66, 65 Ford 5 yard dumps
- 70, 69, 68 Chevy 3/4 4x4's
- 69 Ford V8 3/4 ton 4x4
- 10'x7' 4-5 yd. dump bodies
- 68 GMC 5500 Series, V6, tan-
dem, with 26' grain-stock bed

Ames Chevrolet Co.

Phone 316 647-3251
MOLINE, KS. 67353

WANTED — Good 1958 2 ton Ford, short wheelbase, with grain bed and hoist. 913 436-7490 x34

1966 GOOD condition Chevy II, St. W. standard 6 cyl., almost new snow tires. Best offer near \$595. Write V. Ringey, 328 Fordham Road, Manhattan, Ks. 66502. 913 537-0364. x34

FOR SALE — 63 F600 1959 Chevy with dump bed, 2 speed & saddle tanks, extra axles. Otto Graf, Onaga, Ks. x34

1969 INTERNATIONAL 1/2 ton pickup, clean, 13,000 actual miles, \$1995. Spotted male hog, 375 lbs. Ralph Hammond, Wakefield, Phone. 461-5859. x34

FOR SALE — 1972 Ford F250 1/2 ton with 360 engine, mirrors. Under warranty. Gene Hubele, Gypsum, Ks., Ph. 913 696-4338. x34

FOR SALE — 2 1952 GMC army 6x6 cargo trucks, \$1000 for both. 1953 military jeep, good condition \$995. 1959 1 1/2 ton Chev., cab & chassis \$895. 4 trailers. 1200 gal. tank & tower \$50. Pull grader on rubber \$350. Manuel's Garage, 913 225-3360, Brookville, Ks. x37

1964 CHEVY tandem, 2 speed, 5 speed, 20' Knapheide steel bed, twin hoist, weighs under 13,000 lbs. Price \$4550. James A. Chaput, Delphos, Ks., 913 427-5305. SB34

FOR SALE — 37 Ford pickup, runs. Large truck winch, take 3/4" cable. 1929 V8 Cadillac engine, also runs. Jack Humbert, St. George, Ks. x34

1957 Chevy 2 ton truck, 2 spd. axle, 13 1/2' bed with stock racks, \$475. Alf Roeder, Seneca, Ks. SB34

Real Estate

Land Investments

INVESTMENT SPECIAL
120 acres Ottawa County south-east of Minneapolis, 1 1/2 mile off 4 lane 81. Improved with 2-story 4 bedroom older home, large quonset with concrete floor, 2 silos plus large concrete silage floor. Bunk area & concrete aprons for 500 head of cattle. 3 domestic wells and 1 irrigation well with 2200' of 6" pipe. 83 acres machine leveled land, 20 acres bottom land plus feedlot and improvements. Immediate possession on home, spring possession on land. 81A corn base with 115 bu. yield will go with the land. Priced at \$65,000, 20% down, balance over any reasonable term with only 7% interest. Owner selling due to ill health. For information call Jerry Knowles, 913 825-4091.

New listings added every week. More listings needed. To buy or sell rural real estate call Jerry Knowles, 825-4091. Farmland is our business.



Route 2 Box 79
Call Jerry Knowles
913-825-4091
SALINA, KANSAS
RURAL REAL ESTATE SPECIALIST

FOR SALE — 874 acre im-
proved livestock farm, 120 acres
farm land. Sell on contract, 6%
interest. Phone 913 229-6421,
Ralph Houtz, Alta Vista, Ks.
66834. x35

Grass & Grain

October 24, 1972

35

Land For Sale

POTTAWATOMIE CO.
800 acres with 332 acres bottom under cultivation, 4 bedroom contemporary home, feed lot, pasture, hunting, ranch buildings

JACKSON COUNTY
320 acres, good buildings, near Brown Co. line, good grass 200 acres grass, 1 mile from Shawnee County line 160 acres, 38A broke, rest brome and native grass, big pond, terraced, good fence
Four 80-acre tracts with improvements
40 acres, new house, barn, creek and pond

OSAGE COUNTY
160 acres, creek, 55 acres broke, balance grass, 3 bedroom house & farm buildings 120 acres, good house, barn, blacktop road
240 acre snear Overbrook, improved, trees, creek, pond

DOUGLAS COUNTY
160 acre Christmas tree farm, peach orchard, 4 ponds, 1 1/4 mile road frontage, water line, midway between Topeka and Lawrence
66 acres, grass, just off 45th St.

SHAWNEE COUNTY
159 acres on N. 82nd & Topeka Blvd., 2 mile road frontage, water line, 3 bedroom house, large barn
80 acres on N. 82nd St., 1 mile road frontage, water line, all grass
80 acres SW 53rd St., all grass with pond, house and barn
69 acres Hoch Rd., nice house, pond, landscaping
60 acres on SW 45th & Hoch Rd., grass, trees

John Curtis Hoyt, 986-6471
Ben Emery .. Topeka, 993-5252
Frank Rosser Holton, 364-2860
Frank McGrew Topeka 272-9451
Peggy M. Boggs Topeka 233-0632

Lewis, Logan & Moore Inc.

2420 W. 17th 913-233-7447
TOPEKA, KANSAS

MANHATTAN SUBURBAN
1.9 ACRES — With 3 bedroom home, large double garage, lots of large shade trees, excellent home sites for future development, city water and sewer. Only \$35,000

IMMEDIATE POSSESSION —
Large new home, 4 bedrooms, 3 ceramic tiled baths, family room, stone fireplace, tiled central entrance hall, excellent view, central air conditioned, double garage, school bus to grade and junior high schools. Formal dining room, built-in self cleaning double oven, range, deluxe dishwasher. Call today for appointment \$39,500

BRICK HOME — Woodburning fireplace in family room, 4 bedrooms, 1 1/2 baths, wall-wall carpeting, fenced in back yard, low taxes, low downpayment, short walk Marlatt School.

1 YEAR OLD HOME — 3 bedroom ranch style. Large kitchen, family room, 1 1/2 baths, ceramic tile with shower, partly finished basement, established yard.

PRICE REDUCED — 3 bedroom brick home, central air, full basement, garage, quick possession \$26,700
To Buy, Sell or Trade Call

Maurice McNeil

REALTOR
Suite 205
Union National Bank Tower
Office 776-4801 Res. 539-5164
MANHATTAN, KANSAS

Dolly Anderson

Phone 913-776-8104

ManDel REALTY CO., INC.
2730 Amherst
Phone 913-539-7503
MANHATTAN, KANSAS

PROPERTY FOR SALE

Highly improved 320 in Clay Center area, 4-bedroom modern home, 1 1/2 baths, 2 rooms, fully carpeted, 2 car garage, 70x70 hay and feeding barn, 44x28 shop and implement shed, 40x52 double granary, 60x40 barn, 3 steel granaries 3300 bu. each, 100x24 hay shed, 245 acres cultivated, balance pasture and meadow all tillable but 10 acres. All this for \$110,000 with \$6000 earnest payment, then \$20,000 Jan. 3, after that \$4000 per year plus 7% interest. THIS IS ONE OF THOSE PLACES THAT YOU HEAR ABOUT ONCE IN A WHILE BUT NEVER GET A CHANCE TO BUY.

Improved 240 with rather new 2 bedroom modern home, full basement, a home that you will be proud of. Good substantial farm buildings, 140 cultivated, balance pasture, at \$72,000 cash or contract. Will try to accommodate buyer.

FOR RENT

Three bedroom modern home on farm 1 1/2 miles from town on good road at \$25 per month.

COLORADO

Level rural half section SE of Arriba, Colorado, all cultivated, a real good one. An investment that you will never regret. Only \$24,000 to settle an estate of absentee owner. Very good tenant farms it.
2080 acres north of Arriba, Colorado, well improved, good cattle feeding setup, 760 cultivated, all under irrigation, two good wells, 2 additional wells approved, irrigation equipment goes with sale. At least 1500 acres tillable, lots of good creek bottom, 640 acres school lease grass. This is a beautiful set-up for a big operator. Price \$435,000
We have several other good offerings. Improved 120 at \$24,000, unimproved 80 at \$14,000, improved 240 at \$42,000, unimproved 160 at \$20,000, and others.

Late milo harvest will give you a couple more weeks to look at property. We may not be able to leave until early part of November. So far in October we sold 160A east of Manhattan, 800 acres in eastern Colorado, 222 acres east of Randolph, 240 acres north of Belleville.

We need some help. We pray every day for the sun to shine so that the farmers can save this wonderful milo crop. You good people pray too, and maybe the farmers can get some help from the Lord. He put a good crop in our fields. Let's not forget to ask Him to help us get it out.

Gerald A. Kvasnicka

REALTOR
Phone 376-2874
HADDAM, KANSAS.

Ralph Van Sickle Realty

Mr. Hog Farmer, here is a farm all set up with modern equipment to raise hogs. 224 acres located SE of Emporia, Kansas, land consists of 100 acres cropland, balance meadow and pasture. Three bedroom modern home, 12 crate heated farrowing house, 40x70 heated confinement hog house, large hay barn, grain bins and other buildings. Can be bought on contract at \$350 per acre.
98 acres good bottom land near Neosho Rapids at \$250 per acre, can also be bought on contract.
We have listings on several tracts of pasture land in the Emporia area, ranging from 80 to 320 acres.

Ralph Van Sickle Realty

Phone 316-342-6431
Don Gibb 342-5880
Ralph VanSickle 342-4087
722 West 6th Avenue
EMPORIA, KANSAS 66801

Fulmer Real Estate

CATHERINE J. FULMER
REALTOR

Office 456-7696

Res. 456-9281

WAMEGO

FARMS

240 acre farm, 120 acre crop, balance pasture, Geary County. Modern home, barn, sheds, farm terraced. This is very good soil. Sell on contract. Let us show you this farm.

Farm — 240 acres in Marshall county, 90 acre crop land, of which 60 creek bottom in 1 field, balance pasture. Very nice 4 bedroom modern home, barn, sheds, plenty water

Farm 160 acre, Marshall county 42 acre crop, 74 acre pasture, 44 meadow, no improvements. These farms may be purchased on contract.

10 acre to 20 acre tracts located along Highway 24, Wamego area
16 acre tract close in development tract, choice location tion

FOR MORE INFORMATION WRITE OR CALL

Carlson Agency

801 Poyntz 913-778-3083
Lawrence Welter, salesman 913-778-3455

Harold Carlson, broker JE 9-2084
MANHATTAN, KANS.



The Flying Realtor Offers

An established well-stocked hardware business in Salina, Ks. since 1902. Priced at \$32,500, including inventory. Details upon request.

400 acres most all tillable, 10 miles north of Delphos, Ks.
Need a Number One cattle ranch? We have just the place, 1200 acres all grass with good improvements, 4 windmills, good ponds, plenty of water. On blacktop hiway 9 miles north of Lincoln, Ks. Will sell on low contract. This place is well worth the money.

Also See Us For Other Listings

SILER AGENCY

249 S. Santa Fe TA 5-15-1
Ask for Ray LeDuc
Phone Evening TA 7-4544
SALINA, KANS.

Auction Action

WITH DAIN'S AUCTION SERVICE
I have been in the business over 50 years but my son, Don, has taken over and believe me he gets the job done. So when having an auction sale, remember Dain's Auction Service, the folks that serve you better. Let our service be your gain. Call or write

Dain's Real Estate and Auction Service

Phone 582-4520
SILVER LAKE, KANSAS
We would like your listings — please give us a try.

SEDLAK

AGENCY



INSURANCE-REAL ESTATE INVESTMENT PROPERTIES
Specializing in Farms and Rural Acreages in Northeastern Kansas

Have qualified buyers seeking real estate investments. Your listings will be greatly appreciated!

Call 913-774-4444
WINCHESTER, KS. 66097

FOR SALE — Approx. 76 acres
of cultivated land 1 mile west of Zeandale on south side of Hwy. 18. No improvements. Phone 913 229-5251. x36

FARM WITH small acreage, 6-
room modern house & other
farm buildings, 1/4 mile from In-
terstate 70. Further informa-
tion, call 913 765-3788. x34

80 ACRE farm for sale with
improvements, 3 miles north of
Esbridge on K-4, \$250 an acre.
Call after 5 p.m. on weekdays.
913 449-2208, Esbridge, Ks. SB34

DON ROCHE Can Sell Your Farm

As a real estate broker and auctioneer, I am in a position to handle a sale as you want it. 13 years experience in selling and finding farmland & ranches in Kansas.

If you have farmland or pasture you plan to sell, contact me and we'll talk it over.

DON ROCHE
Call Collect 913-226-7485
BLUE RAPIDS, KANSAS

Farm Equipment

Special Fall Sales

COMBINES

1968 Model G Gleaner, sharp
1967 A-II Gleaner with cab, sharp
2 1959 Model A Gleaners, 14' John Deere 45
MF 82, sharp, 12' header
Model E Gleaner, 12' header with cab
1967 MF 300, 13' header

CORNHEADS

A240 F440

FORAGE HARVESTERS

1971 880 2 row FH
NH 717, 1 or 2 row head
Several used Gehl, Fox, IHC and Ford harvesters

TRACTORS

1972 AC 220, priced to sell
1971 185 AC, priced to sell
1972 AC 190XT demo.
1971 AC 190XT, low hours
1967 AC D15 Series II, 3 pt.
1966 D17 Series IV, 3 pt.
1961 D17
1971 AC 190, low hours
8N Ford

NEW DISCS

2 Krause 18' Flexwing
Krause 20' Flexwing
2 Kewanee 11' — \$795 no trade
Two AC 10' discs

SPECIAL PRICES

One only — 1044 NH bale wagon \$6250
AC 904 mower conditioner, make an offer — New
New grinder-mixers in stock
See Us Before You Buy

Closed Sundays
Except For Emergency
Parts Service Only.

Meinhardt Farm Eqpt.

913 456-2310
NEW HOLLAND
WAMEGO, KS.

Fall Specials

USED TRACTORS

1962 Ford model 861 diesel, live PTO \$1495

NEW IMPLEMENTS

Model 602 Ford 2-row corn picker, weathered \$1200
Model 532 Ford baler \$1775
Model 508 Ford rake, 5-bar \$625
Model 130 Ford 4x16 plow, semi mounted \$925
Glencoe 7-shank soil saver demonstrator \$1400

USED IMPLEMENTS

Model 611 Ford combine 12' with cab \$1150
Ford 2-row corn head 375
Ford 12' spring tooth ... \$135
John Deere 12' springtooth, cylinder \$135

See Us Also For New Ford Tractors & Equipment —
Interest Waived Until
March 1, 1973

George Motor Co.



VERSATILE
SWATHERS

Phone 913
446-3340
CLYDE, KS.

FOR SALE — New & used Better Built liquid manure spreader. Hiniker tractor cabs, the best & heaviest cabs made. Armin Scriptor, Abilene, Ks., Ph. 913 461-5642. SB36

FOR SALE — 100 bu. steel portable cattle feeder used two years, \$300. Can be used as creep with steel panels. Call Manhattan 913 537-2366. SB34

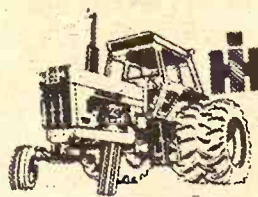

From 32 to 133 PTO H.P.
(mfr. est. max.)

SEE THE NEW 966 TODAY ! IT FEATURES:

95.0 estimated horsepower. New 414 cubic inch Diesel Engine. Isomounts (lower sound level). Gauges instead of lights. New quiet cab. New hydr. couplers. SEE US TODAY !

USED MACHINERY

1967 300 1967 300 MH combine, 13' header
1964 Farmall 706D, new paint
1965 706 wide front, 3 pt., complete motor, TA & brake job
1964 Farmall 806D
1960 Farmall 460 gas
Allis-Chalmers WD
IH 412 semi mounted plow, 4x14
3 bottom JD pull type plow with hydraulic lift
International rear mounted 6-row 30", 3 pt. hitch
International 58 6 row planter with fert.
JD 9-ft. 3-pt. chisel plow
Krause 9' 3 pt. chisel
Ford 250T baler
46T IHC baler
47W wire baler
1964 MF 410 combine, new cab, 14' header, fully equipped
1967 MF 300
125 Letz burr mill
New IH 51 feed wagon, 7x14, 2 beaters, front & rear unload
Cadet 60 electric start riding mower
10-ft. 9-in. disc, with plain brgs.
2ME corn picker with lube bank, fits M & Super M Farmall
151 Papec cutter, power take-off & single row
2001 IHC loader

— RED-FEVER —
Catch It
You'll Like It

**Kendall Garage
AND IMPLEMENT
LEONARDVILLE, KANS.**



Phone

293-5661

QUARANTEED USED TRACTORS

1972 4020 JD, cab, power shift
1968 4020D, 1 owner, good one
1966 4020D, power-shift, cab
1965 4020D, power shift
1969 3020 gas, wide front
1965 3020 gas, power shift
1965 3020 gas, priced to sell
1967 2510 gas, a good one
1967 AC XT190D, reconditioned
1966 AC XT190D, 2500 hours
1966 D-17 IV, wide front
1965 IHC 706 gas, good one
1957 JD 720D, rollo or wide
1957 JD 620, major OH
1954 JD 60, new motor
1953 AC WD 45
1952 IHC M, wide front
1951 IHC M, good one
1952 IHC H, real good
1951 JD A 1952 JD B

USED COMBINES

1962 JD 40 hi-lo, 10', cab
1961 IHC 151, 14', cab, with or without 1967 4 row wide corn head
1959 JD 45 12', cab
1959 MF 82 12', cab
1955 JD 55, 12', pickup reel
Also several others

CORN HEADS

1971 JD 3 row 30" for 3300-4400, low acres, very good
1968 JD 3 row 38" for 95
1967 MF 222 for 300 MF
1964 MF 22 for 72 MF
Also several others
50 sheiler att. for 227

Todd Tractor Co., Inc.



Jct. 36 & 63
913 336-2138

SENECA, KANSAS

4 OR 5 ROW Roll-A-Cone, fits 13' header, \$750. 32' Kewanee grain elevator \$50. 1948 60 Oliver tractor \$150. 1941 Chevrolet sedan, very slick \$400. Carl Rodvelt, 1520 2nd E. West, Horton, Ks. 66439. Phone 913 486-3673. SB36

Dauer Implement Company, Inc.

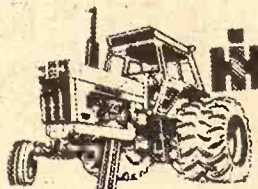

From 32 to 133 PTO H.P.
(mfr. est. max.)

SEE THE NEW 966 TODAY ! IT FEATURES:

95.0 estimated horsepower. New 414 cubic inch Diesel Engine. Isomounts (lower sound level). Gauges instead of lights. New quiet cab. New hydr. couplers. SEE US TODAY !

1969 IHC 1800 truck, 139" WB, 9000 lb. front axle, 18,500 lb. rear axle, air brakes, air horns, tachometer, V392 engine, aux. gas tank, 1000x20 rubber, extra good, power steering, 89,687 actual miles
1959 GHC 2 ton with tag axle
IHC 2MH corn picker mounted on M tractor, A-1
2 IHC No. 550 field cutters
IHC No. 50 field cutter
IF 546 Fox with 2-row head
F83 Gehl 2-row \$250
Gehl single beater forage box \$395
IHC 950 grinder mixer 2 years old
Co-op PTO fertilizer spreader
30' Hillsboro springtooth harrow
No. 550 5x14 steerable plow
IHC 12' chisel
18 1/2' Wilbeck tandem disk
6 IHC 806D tractors
2 IHC 706D tractors
Case 700 gas, 3 pt., power steering, real good
IHC W9, 15" rubber, hyd. system, real good

— RED FEVER —
Catch It
You'll Like It



Falun

Phone 913

668-1011

Falun Is 20 Miles SW of Salina

USED COMBINES

92 Massey Ferguson with cab
92 Massey Ferguson
82 Massey Harris with cab
82 Massey Harris
403 Int. combine with cab & 4-row cornhead

USED TRACTORS

444 Massey Harris gas
670 Minneapolis Moline gas
670 Minneapolis Moline on LP
602 Minneapolis Moline on LP

GRINDERS

Payway mixer grinder on Ford truck
Allied mixer grinder
New Gehl grinder mixer

Winifred Implement



913-799-2321

WINIFRED, KANSAS 66553

Gas & Diesel Shop Service

MOST up-to-date service shop in our area
Complete diesel testing equipment to take care of the majority of tractors.
Competent factory trained personnel — in hydraulics, diesel, electrical and general mechanical work.

BOWMAN'S

Phone 913-238-4103
Farm Impl. & Truck Co.
240 East Eighth
JUNCTION CITY, KANS.

1966 JD 4020 LP, RC, WFE, 3 pt., very good, \$3495. Westmoreland, Ks., 913 224-3464. x35

FOR SALE — John Deere antique water cooled engine, one lugner, runs, has drive att., \$69.99. Antique brass bell, 24" diameter, perfect condition with sling, \$599. 24" cast bell with donger \$129. E. Longhofer, Marion, Ks., Phone EV 2-2620. SB34

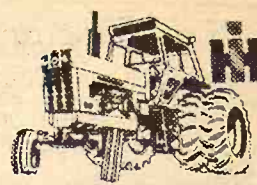

From 32 to 133 PTO H.P.
(mfr. est. max.)

SEE THE NEW 966 TODAY ! IT FEATURES:

95.0 estimated horsepower. New 414 cubic inch Diesel Engine. Isomounts (lower sound level). Gauges instead of lights. New quiet cab. New hydr. couplers. SEE US TODAY !

Free Finance On Tractors & Combines
Ends October 31st

TRACTORS

1971 1170 Case, low hrs., cab with air & radio, 10 frt. wts., duals with new tires, cast wts., etc. This is a real cream puff.
4020 JD with cab & duals, major overhaul on engine, new tires, tractor in A-1 condition
1968 F-856D IHC, low hrs., cab, tilt whl., hyd. seat plus all other special equip. This is a real cream puff.
1967 F706G with F756 291 cu-bic engine and all special equip. Major on eng. less than 250 hrs. back
1964 F-706D, fully equipped, real clean
1958 Ford 841-D in good cond. Set of duals for 16.9x34
Set of duals for 18.4x34
37 - 11.00x16 new 8-bolt hole whls.
6 - W8Hx24 new 8-bolt hole wheels
American road grader with scarifier on Farmall M chassis, good rubber. This unit has been completely checked out in our shop.

COMBINES

1960 IHC No. 151, completely reconditioned, will install cab
1960 IHC No. 101 with 12 foot header & cornhead, engine overhauled & completely reconditioned
1957 no. 55 Deere, completely reconditioned. The engine has a major overhaul.
45 Deere in good condition, over \$1100 spent on it 2 years ago
1958 IHC 141, good condition
Oliver No. 40, good condition except engine needs rings

WE HAVE FREE FINANCE TO MARCH 1st of 1973 with little or no down payment. FREE FINANCE ALSO APPLIES TO TRACTORS AND MOST OTHER EQUIPMENT. Tractors to March 1, 1973, and most equip. purchased with it and one month prior to season of use on other equipment.

OTHER EQUIPMENT

41' elevator
Ford box beam style loader
1972 Crustbuster 14' offset disc harrow, like new
(6) Six updating pkgs. for Hesston head hunters
(5) 1971 (like new) Roll-A-Cones for any combine. We have a drive pkg. for IHC
1969 IHC No. 47-T baler. We will install the all twine head pkg. which includes both new heads and 100% all-twine tying
1963 IHC No. 46-T baler, and we will install the all-twine tie pkgs.
1968 IHC No. 37W baler. Traded in on Hesston stackhand.
1971 MF No. 36 windrower, like new, always shedded

NEW EQUIPMENT

1971 IHC no. 990 mower cond.
1972 IHC corn & bean special with 16-ft. platform
1972 IHC grain & maize special with 16' platform
1972 Two no. 353 rotary cults.
1972 IHC no. 470 14' 10" disk harrow with 20" disks.
3rd bar att. for no. 360 24-ft. S.T. harrow
Several 1972 No. 55 riding lawn mowers
1972 three 21" push mowers
1972 no. 400 4-row air planter with fertilizer
1972 two no. 550 steerable 5-16 plows
1971 no. 300 3-pt. mtd. rotary hoe
1970 Cub Cadet, 42" frt. mtd. blade

Cloud County TRUCK & TRACTOR



Phone 913

243-1840

CONCORDIA, KANSAS

36

Grass & Hay
October 24, 1972

Interest Waiver

COMBINES

Reconditioned & Ready
67 Case 1060 with cab
69 MF 410 diesel with cab & 14'
65 MF 410 with cab, 14'
64 MF 410 with cab, 14'
66 JD 95 diesel with cab
59 IHC 101, 12'

CORN HEADS

68 Case 404 for 1060
69 JD 435W for 95
68 IHC 228 for 303
2 IHC No. 22 for 101, chn
MH No. 20 for 82

TRACTORS

66 MF 1100 diesel with rubber
69 MM G900 diesel with 18.4x38 rubber
64 IHC 706 gas with 90% 18.4x34 rubber

MISCELLANEOUS

64 MF No. 12 baler
14T JD baler

Nick's Farm Store

Phone 753-3247
GENEVA, NEBRASKA

THIS IS A CLASSIFIED MACHINERY AD, OCT.

Probably won't arrive in may still be good a week on the 31st Oct. 900 Case tractor, fair to good condition. \$995. Oswald silage loader on 6 cylinder Ford tractor real good unit \$1775. 60' Gleaner Allis 14' combine over to your door, \$1235. Would appear Vietnam is main issue of the big presidential election. Too bad this to be. Looks like by now we became committed to one's bad war, we should it and get out. I have been taught, when you bad deal you sell out & back new stock.

Should be pretty well knowledge that Watergate true affair. Even Martha John will agree to this. us farmers should know, we were sold out in the stream in Mr. Nixon's wheat deal accumulated by and his rich friends. McGovern is the best choice. At least he isn't vet corner by the rich do-gooders.
1030 Case tractor, 3 pt., price reduced to \$7750.
1031 tractor, 3000 hours, clean tractor, 3 pt. hitch, complete with Case cab & hitch, new tires, \$8900 with month warranty 50-50.
Case & Allis machinery quarters for central Kansas. Must sell 4 more new tractors this week. Call Ray Longhofer for the best deal you will anywhere. Don't forget the tion, Marion, Ks., Nov. 4th.

Used Trucks

SINGLE AXLE

1969 IHC 1800, power steering, 392 V8, 5 spd., 2 spd., g heavy truck
1969 IHC 1600, power steering, 304 V8, 4 spd., 2 spd., g tires
1968 IHC 1600, power steering, 345 V8, 5 spd., 2 spd., g chassis only
1964 IHC 1600, with auger bed, also has hoist for ing jobs
1963 IHC 1600, V8 engine, type bulk feed bed, good truck
1963 IHC 1600, V8 engine, 2 spd., 15' bed & h
1962 IHC 1700, 345 V8 engine, 5 spd., 2 spd., new rear long wheel base
1961 IHC BC 120, 345 V8, 2 spd., good for fertilizing
1959 IHC B160 with van body, real nice truck
1959 IHC A160, big 6, with bed & hoist, one owner
1964 Dodge 2 ton, 5 spd., 9:00 tires, new 15 1/2" hoist
1958 Chevrolet 2 ton, 4 spd., cab & chassis only
1952 IHC L160, big 6, 4 spd., 13 1/2' bed & hoist, hauling

EV 2-2620
MARION, KANS.

COMBINES

1971 JD 6600 combines
1960 Case 1000, overhauled
1962 JD 45 1959 JD 5

CORNHEADS

1968 JD 335W cornhead
1968 Case 303 cornhead

TRACTORS

1969 JD 4020 diesel, cab, hours
1967 IH 1208 diesel, cab
1967 JD 4020 diesel, cab
1965 Oliver 1850 diesel
1961 JD 3010 diesel
IHC Model M, gas
New Speed King augers

Highway Impl.,

Phone 402-759-3338
GENEVA, NEBRASKA

FOR SALE — MH 65 tractor good shape, \$1500, low area new Firststone tires. Data heavy duty industrial loader double cylinder on bucket, ter Millions, Concordia, 66901. Phone 913 243-4400.



From 32 to 133 PTO H.P.
(mfr. est. max.)

SEE THE NEW 966 TODAY ! IT FEATURES:

95.0 estimated horsepower. New 414 cubic inch Diesel Engine. Isomounts (lower sound level). Gauges instead of lights. New quiet cab. New hydr. couplers. SEE US TODAY !

Harvest Of Value

USED COMBINES
IHC 815 combine with cab header and pickup reel owner
IHC 815 combine, with 15' header, automatic control, A-1
IHC 815 combine with cab header, pickup reel, automatic header control, ready to go
Gleaner A combine with 12' header, one owner
IHC 815 combine with cab header, automatic header control, hydrostatic drive, this is a one owner machine
2 IHC 403 combines with 13' headers, automatic controls, ready for the field
2 IHC 303 combines with 13' headers, both one owner, ready to cut

USED CORNHEADS

1970 IHC 733 3 row corn 30" spacing, for 815 combine
1969 Massey 4 row corn 30" spacing, for 410 combine
IHC 743 corn head, 4 row spacing, for 815 combine one owner
2 IHC 429 4-row corn head 30" spacing, for 403 combine ready to go
IHC 327 3 row corn head 30" spacing, for 315 combine excellent
IHC 227 2 row corn head row, for 315 combine, owner
IHC 328 3-row corn head spacing, for 303 combine ready to pick
IHC 22 2-row wide corn h for 101 or 303 combine is a slick one

USED FIELD CHOPPER & FORAGE EQUIPMENT

IHC 550 chopper with W row head, new condition
2 IHC 50 2-row choppers wide or narrow heads, real good
IHC 16 chopper, single row ready to go
Two Gehl 2-row choppers. are old but both are real good
IHC 51 forage wagon, v third beater, like new
Allis blower, PTO driven cheap blower for some Farmhand forage wagon, high sides, in good condition

Used Trucks

SINGLE AXLE

1969 IHC 1800, power steering, 392 V8, 5 spd., 2 spd., g heavy truck
1969 IHC 1600, power steering, 304 V8, 4 spd., 2 spd., g tires
1968 IHC 1600, power steering, 345 V8, 5 spd., 2 spd., g chassis only
1964 IHC 1600, with auger bed, also has hoist for ing jobs
1963 IHC 1600, V8 engine, type bulk feed bed, good truck
1963 IHC 1600, V8 engine, 2 spd., 15' bed & h
1962 IHC 1700, 345 V8 engine, 5 spd., 2 spd., new rear long wheel base
1961 IHC BC 120, 345 V8, 2 spd., good for fertilizing
1959 IHC B160 with van body, real nice truck
1959 IHC A160, big 6, with bed & hoist, one owner
1964 Dodge 2 ton, 5 spd., 9:00 tires, new 15 1/2" hoist
1958 Chevrolet 2 ton, 4 spd., cab & chassis only
1952 IHC L160, big 6, 4 spd., 13 1/2' bed & hoist, hauling

N.E.K. Motor & Imp

TH Dealer Phone 913-747
HIAWATHA, KANSAS

GOOD USED Nursette machine
Phone 913-528-3674 after 6
Cage City, Ks.



36

SEE THE NEW 966 TODAY!
IT FEATURES:
Estimated horsepower. New
cubic inch Diesel Engine.
Gauges instead of lights. New
quiet cab. New hydr. couplers.
SEE US TODAY!
Free Finance On
Tractors & Combines
Ends October 31st

TRACTORS

1170 Case, low hrs., cab
with air & radio, 10 ft. wts.,
duals with new tires, cast
etc. This is a real cream
unit.
JD with cab & duals, ma-
jor overhaul on engine, new
tires, tractor in A-1 condition
F-856D IHC, low hrs., cab,
t. whl., hyd. seat plus all
other special equip. This is
a real cream puff.
F706G with F756 291 cu.
in. engine and all special
equip. Major on eng. less
an 250 hrs. back
F-706D, fully equipped,
all clean
Ford 841-D in good cond.
of duals for 16.9x34
of duals for 18.4x34
11.0x16 new 8-bolt hole
wheels
W8Hx24 new 8-bolt hole
wheels
African road grader with
scraper on Farmall M chas-
sis, good rubber. This unit has
been completely checked out
our shop.

COMBINES

IHC No. 151, completely
conditioned, will install
new corn head, engine
overhauled & completely re-
conditioned
no. 55 Deere, completely
conditioned. The engine
is a major overhaul.
Deere in good condition,
over \$1100 spent on it 2 years
ago.

IHC 141, good condition
No. 40, good condition
engine needs rings
WE HAVE
FINANCE TO MARCH
1973 with little or no
payment. FREE FINAN-
CE ALSO APPLIES TO TRAC-
TORS AND MOST OTHER E-
QUIPMENT. Tractors to Mar-
ch 1973, and most equip. pur-
chased with it and one month
to season of use on other
equipment.

OTHER EQUIPMENT

evaporator
box beam style loader
Crustbuster 14' offset
harrow, like new
mix updating pkgs. for
ston head hunters
1971 (like new) Roll-A-
res for any combine. We
e a drive pkg. for IHC
IHC no. 47-T baler. We
install the all twine head
which includes both new
tires and 100% all-twine tie-
ing.

IHC no. 46-T baler, and we
install the all-twine tie
ing.

IHC No. 37W baler. Tra-
in on Hesston stackhand.
MF No. 36 windrower,
new, always shedded

NEW EQUIPMENT

IHC no. 990 mower cond.
IHC corn & bean special
16-ft. platform
IHC grain & maize special
16' platform
two no. 353 rotary culti-
vators no. 470 14' 10" disk
harrow with 20" disks.
r att. for no. 360 24-ft.
harrow
1972 No. 55 riding lawn
mower
three 21" push mowers
no. 400 4-row air planter
fertilizer
no. 550 steerable 516
s. 300 3-pt. mtd. rotary
sub Cadet, 42" frt. mtd.

Cloud County
LUCK & TRACTOR
Phone 913
243-1840
WYNCORDIA, KANSAS



SEE THE NEW 966 TODAY!
IT FEATURES:
Estimated horsepower. New
cubic inch Diesel Engine.
Gauges instead of lights. New
quiet cab. New hydr. couplers.
SEE US TODAY!

Harvest Of Values

USED COMBINES

IHC 815 combine with cab, 14'
header and pickup reel, one
owner
IHC 815 combine, with cab,
15' header, automatic header
control, A-1
IHC 315 combine with cab, 13'
header, pickup reel, auto-
matic header control, A-1,
ready to go
IHC 315 combine with cab, 13'
header, automatic header
control, hydrostatic drive —
this is a one owner machine.
IHC 403 combines with cabs,
13' headers, automatic header
controls, ready for the field
IHC 303 combines with cabs,
13' headers, both one owners,
ready to cut

USED CORNHEADS

IHC 733 3 row corn head,
on 6 cylinder 30" spacing, for 815 combine
real good unit
IHC 30" spacing, for 410 combine
IHC 743 corn head, 4 row, 30"
spacing, for 815 combine,
one owner
IHC 429 4-row corn heads,
to be. Look like new, for 403 combines,
ready to go
IHC 327 3 row corn head, 30"
spacing, for 815 combine, ex-
cellent
IHC 227 2 row corn head, wide
row, for 315 combine, one
owner
IHC 328 3-row corn head, 30"
spacing, for 303 combine,
ready to pick
IHC 22 2-row wide corn head,
for 101 or 303 combine. This
is a slick one

USED FIELD CHOPPERS

and his rich
McGovern is the
IHC 550 chopper with WN 2-
At least he will row head, new condition
by the rich
IHC 50 2-row choppers with
1070 Case wide or narrow heads, both
price reduced to real good
1071 tractor, IHC 16 chopper, single row,
clean tractor, ready to go
IHC 2-row choppers. These
complete with new old but both are real good
hitch, new tires
IHC 51 forage wagon, with
month warranty
Case & Allis blower, PTO drive, a
cheap blower for someone
rmhand forage wagon, with
high sides, in good condition

Used Trucks

SINGLE AXLE

69 IHC 1800, power steering,
392 V8, 5 spd., 2 spd., good
heavy truck
69 IHC 1600, power steering,
304 V8, 4 spd., 2 spd., good
tires
68 IHC 1600, power steering,
345 V8, 5 spd., 2 spd., cab and
chassis only
64 IHC 1600, with auger feed
bed, also has hoist for dump-
ing jobs
63 IHC 1600, V8 engine, V
type bulk feed bed, good feed
truck
63 IHC 1600, V8 engine, 4
spd., 2 spd., 15' bed & hoist
62 IHC 1700, 345 V8 engine,
5 spd., 2 spd., new rear tires,
long wheel base
61 IHC BC 120, 345 V8, 5 spd.,
2 spd., good for fertilizer or
lime
59 IHC B160 with van body,
real nice truck
58 IHC A160, big 6, with 13 1/2'
bed & hoist, one owner
64 Dodge 2 ton, 5 spd., 2 spd.,
9:00 tires, new 15 1/2' bed,
hoist
58 Chevrolet 2 ton, 4 spd., 2
spd., cab & chassis only
52 IHC L160, big 6, 4 spd., 2
spd., 13 1/2' bed & hoist, cheap
hauling

N.E.K. Motor & Impl. Co.

Dealer Phone 913-742-2171
HIAWATHA, KANSAS

USED NURSETTE MACHINE.

Phone 913-528-3674 after 6 p.m.,
S.B.35

New Tractor Trading Time

INTEREST WAIVED UNTIL
MARCH 1, 1973

2000 — 3000 — 4000 — 5000 —
7000 — 8000 — 9000 — Equipped
about any way you would
choose. 30 HP to 135 HP to
choose from.

USED TRACTORS

Ford 8000, fully equipped, 1100
hours
Ford 6000, reconditioned, sharp
JD 4010, LPG
MM 706, LPG, sharp
Case 930D, good
Case 800D
IHC 460D utility with PS, 1300
hours
Massey 65 with Davis loader
IHC 3414 gas with IHC loader
IHC M with Ellison loader,
good
Several Ford 8n's, real sharp
New Ford 340 compact loader,
will sacrifice
Ford 9N with loader
Ford 2500 gas, with loader and
backhoe, demo.

SWATHERS

Used Owatonna 92, 14' auger
with conditioner
Used Owatonna No. 30 ready to
go

FORAGE HARVESTERS

1971 F600 SP Farmhand with
3 row head
1970 JD No. 38 2 row
1970 Fox 1000 with flail head
and 2 row head
Ford 612, 2 row head

COMBINES

Used Ford 640 gas with cab &
20' platform

FEEDING EQUIPMENT

Heavy duty Oswalt ensilage
loader mounted on M IHC
Oswalt 280 mixer-feeder with
scale mounted on 1966 Ford
truck
3 real good Gehl forage boxes
with tops and bunk feed ex-
tensions
New Kelly Ryan, Grain-O-Vator
and Farmhand boxes on hand
New Owatonna and Farmhand
mixer mills

LOADERS

Used GB800 with 6' bucket
Used Twin-draulic 6' bucket
with 2040 mountings
New Farmhand, GB, Dual and
Ford loaders on hand

TILLAGE EQUIPMENT

New Sunflower flexible offset
disc on hand
Come in and see the new Hutch-
inson Royal Offset Disc, the
finest offset disc offered
today.

Used Krause 16' tandem disc

MISCELLANEOUS

Rotary mowers, several makes,
all sizes
Front dozer blade for Ford 800
New dirt moving equipment on
hand
Set almost new 6-row Roll-A-
Cones for JD 95 combine

HAWK-BILT BALER — THAT MAKES THE BIG, BIG, BIG BALES

BPH Tractor Co.

1035 W. 4th
316 663-3389

HUTCHINSON, KS. 67501

COMBINE CLEARANCE

1965 A-II, 18.4 tires, PS \$2700
1964 MF 300 with cab and 2-row
corn head \$2650
1962 Gleaner E with cab \$2000
12 SP combines from \$400-\$1800

CORNHEADS

1968 Gleaner F, excellent
1965 Gleaner A240 \$800
Gleaner A330 \$1350
JD 6 row 30" \$2500
New and used Hesston Head-
hunters
6 1971 Hesston heads, like new
\$165 each

Frantz Farm Eqpt. Inc.

Phone 402 223-2317
BEATRICE, NEBR. 68310

FOR SALE — Ford 6000 diesel
Commander, low hours, like
new condition, 4x14 3 pt. high
clearance plow, 3x14 3 pt. high
clearance plow. Herb Rogers,
Alta Vista, Ks., Phone 229-6418.
SB35

Grass & Grain 37
October 24, 1972



SEE THE NEW 966 TODAY!
IT FEATURES:
95.0 estimated horsepower. New
414 cubic inch Diesel Engine.
Isomounts (lower sound level).
Gauges instead of lights. New
quiet cab. New hydr. couplers.
SEE US TODAY!

NEW MACHINES

— RED FEVER —
Catch It
You'll Like It

New Machines

IH no. 311 rotary mower, pull
type
IH no. 47 wire baler
IH no. 16 side del. rake
IH no. 1200 mower, 9' 3-pt. or
F. H.
IH no. 9 Coil harrows
IH no. 340 F.H. springtooth
IH no. 610 12' offset disk
IH wheel disks, 10', 12' or 14'

COMBINES

New IH No. 615 combine, 14',
save
Used John Deere No. 55 14',
reasonable

USED TRACTORS

IH 1-706 LP with 3 pt. hitch
1963 IH F560 diesel
1960 IH F560 diesel
1958 IH F450 gas
IH F400 gas with wide front
axle
IH Farmall M with wide front
axle
1951 IH Farmall M
Ford tractor with Wagner load-
er \$650
1941 Oliver 70 RC, motor re-
built \$195
IH Farmall H with loader \$395
IH Farmall A tractor \$275

TRUCKS

IH 1700 Loadstar, chassis and
cab, 6 cyl., 5 speed, 2-speed,
900x20 duals, 169" WB \$1295
IH 1300A 1 ton truck, V8, 4-
spd., duals, 10' combination
grain & stock bed & hoist
\$1695
IH B162 2 ton chassis & cab,
V8, duals \$650
GMC 1966 4 wheel drive pickup,
long wide bed, 4 speed, lock-
out hubs, radio, bumper \$795
IH C-1000 1/2 ton pickup, V8, 4-
spd., with camper top \$695
Ford F100 1/2 ton pickup, long
wide, 6 cyl., 4 speed, radio
\$695
IH 1968 1100B 3/4 ton custom
pickup, clean \$995
Chevrolet Sports Van, all win-
dows, luggage rack \$695

GRAIN DRILLS

John Deere FBB 16x8 with
press
IH No. 10, red, 16x8, with press
Case Model L, 16x8 with press
John Deere 16x8 with fert. \$50

HAY TOOLS

JD no. 214 twine baler \$795
IH F.H. mower, 7' \$150
IH no. 45 twine baler \$150

PLOWS

IH 2x14 3-point \$179
IH 3x14 mounted F.H. \$100
IH 3x14 on rubber \$75
JD 3x14 hyd. control \$225
IH 5x14 semi mounted \$450

DISKS

Massey 8' wheel disk \$195
IH 8' pull disk \$95
Allis 8' pull disk \$85

MISCELLANEOUS

Farm Hand loader \$145
W. W. roller mill, model 706
\$145

BMB ROTARY MOWERS

SNOWCO BALE ELEVATORS
DUAL LOADERS
POST HOLE DIGGERS
REAR MOUNT BLADES

MOHN'S

JUNCTION CITY, KANSAS
9th & Jefferson
Phone 913-238-5101

See
Lloyd Hunter or Chet Westrup
Nights — Abilene 913-263-2399

WANTED — Pickup stock
rack 8' or 10' narrow bed; pick-
up 2 wheel stock trailer. Submit
price. Clarence Stephens, Rt. 2,
Minneapolis, Ks. 67467. Phone
913 392-2331. x34



SEE THE NEW 966 TODAY!
IT FEATURES:
95.0 estimated horsepower. New
414 cubic inch Diesel Engine.
Isomounts (lower sound level).
Gauges instead of lights. New
quiet cab. New hydr. couplers.
SEE US TODAY!

NEW MACHINES

Fall Specials
New F766 gas tractor, special
price

USED MACHINES

D19 AC gas \$2950
No. 309 3x14 3 pt. IH plow \$145
Model N John Deere spreader
\$325
14' Krause tandem disc \$575
Allis Chalmers 9' Model 904
mower conditioner \$950
1959 MM GB LP gas tractor
with cab \$895
1964 706 gas tractor \$3550
16x8 JD fertilizer drill, Model
FB with grass seeder and
press wheels \$275
16x8 IH Model MF fertilizer
drill with grass seeder \$275
No. 50 IH 2-row field cutter
\$495
311 3x14 IH plow \$195
AC 7 shank 3 pt. mounted chis-
el with gauge wheels \$165

— RED FEVER —
Catch It
You'll Like It

Neuman Hdw. & Imp.

Area Code 316
Phone 799-2128
WHITEWATER, KANS.

1971 IH 856 turbo, cab, 850 hrs., 23.1x34 rubber 1968 MF 1100, 1900 hours, duals, very clean 1967 Case TK1200, overhauled 1965 4020 RC, priced to sell MF 85 gas MF 90 & GB loader, gas 1963 95 1967 Case CK930 Four JD Model A tractors 1966 403 International with cab 1959 International 101 combine 1959 IH 101 combine, very clean JD 110 Chuckwagon Case feed wagon IH 550 cutter, 2-row, excellent 2 JD No. 12 forage harvesters JD 34 cutter, 2-row, very clean JD DR208 drill, like new JD FB168B drill, like new JD LZ207B mulch hoe drills, demo.

Salina Implement Co.

601 S. Broadway
SALINA, KANS.
Phone Night or Day
913 823-2206
Call Dennis evenings, TA 5-1470

1964 MF 410 gas, good \$4000 1965 MF 300 combine, straw chopper, 13' T, H.C. \$3500 1964 MF 300 gas, sharp \$3400 1969 MF 410 diesel, air, pickup reel, 13' table, cab, sharp MF 410 gas, H.C., good \$7800 1966 MF 410 gas, 14' table, A-1 \$6250 1968 MF 510 diesel, A-1 \$8000 1967 MF 510 diesel, sharp \$7000 2 MF 510 diesels, 1966 \$6500 IHC 403 \$3000

CORN HEADS

222 — Two 321 — Two 422 —
One 421 — 44 — 43 — Two 621
Two 22 — AC 2-row to fit A
Gleaner good — AC 3-row to fit
Gleaner K, two years old.
Good supply of used MF trac-
tors including 35, 65, 165, 175,
180, 1100, 1130 diesels and gas

Merz Farm Eqpt.

Phone 402
245-2419
FALLS CITY, NEBRASKA

FOR SALE — 4 row Perryco
milo Grainsaver for leaning
grain. Route 1, Clay Center, Ks.
Wayne W. Bergin. SB34

1966 AC 190 gas
2 used WD tractors
WD 45 diesel, wide front
H Farmall
Farmall 460 diesel
CA Allis tractor, plow and
cultivator
D19 diesel
JD 50
1963 91 IHC combine
100 AC selfpropelled combine
1958 MH 60 combine
Grain-O-Vator 30 feed wagon
Allis 11' wheel disc
11' Krause wheel disc
Allis 10 shank 3 bar 3 pt. chisel
Used A-C roto-baler
1 used IHC 46T baler
Used AC 303 baler
4x16 AC high clearance plow
10' Kewanee wheel disc
Used F11 loader
F10 loader, hay basket and
grapple fork

TRUCKS

1962 Scout, 4 wheel drive
1967 IHC pickup, 4 speed
1952 Ford 1/2 ton
1948 IHC with bed & hoist
1966 International 1/2 ton pickup
1963 1/2 ton Ford
1959 1/2 ton International 4x4
1954 1/2 ton International
New & used tractors — waiver
of finance to March 1973. Balers
& Forage Harvesters to May 1,
1973.

Buchman Farm Sply

IHC TRUCKS
Phone
913 293-6619
ALTA VISTA, KANSAS.

4 row Hesston row harvester \$445 4 row Roll-O-Cone milo harvester er like new \$595 New Hesston row harvesters, immediate delivery

FEEDER WAGONS

Blair 4x12 like new \$950
Blair 5x12, tandem wheels \$695
New Kelly Ryan (Blair) 4x10
4x12 & 5x12 wagons, also 5x8
truck mount, all for immed-
iate delivery

FIELD CUTTERS

71 JD No. 38 2-row narrow head
\$2850
63 New Holland SP 818 with 2-
row wide \$2650

MISCELLANEOUS

68 Farmhand grinder mixer
\$1050
71 Farmhand grinder mixer
with drop feeder, 85 bu.
\$1450
61 Farmhand grinder mixer
with drop feeder \$795
14' Miller offset disc \$1450
14' Wilbeck offset disc \$1295
14' JD offset disc \$1150

Molz-Frick Impl. Co.

MINNEAPOLIS
MOLINE
1002 S. West St.
Phone 316 943-0201
WICHITA, KS. 67213

COMBINES

1966 IHC 403 15'
1966 IHC 403 12'
1959 IHC 151 14' extra clean
1958 IHC 151 14' good
1969 G, cab, new 20' header,
spreader
1963 MF 92 Super 14'
1959 JD 55, 14'

TRACTORS

M&W set of axle duals with
tires for JD 4020
1964 2010 Deere with JD hyd.
loader
1965 AC 21, cab & overhauled
1968 AC 180D
1966 Ford 5000 gas
1968 IHC 460
1969 Owatonna custom 900 hyd.
swather, 14'
RMB Hay Saver 12

Sweetland-Hinson Equipment

Phone 316
221-0300
WINFIELD, KANSAS

WANTED — Heavy duty 11 or
12' wheel disc with 20" blades
or larger. Jack Ferdinand, Ph.
913 528-2093, Reading, Ks. 66868.
x34

MAKE OFFER

Two No. 82 Massey combines, ready to cut milo

USED PLOWS

JD 5x16 semi-mounted, extra good
JD 4x16 mounted
Case 4x16 semi-mounted

20 USED WHEEL DISCS

Listed Are The Late Models
No. 904 Krause flex tandem 20' BWA JD wing, 17'10" 2 yrs. old
No. 300 Kewanee 17' wing
BW JD 13'10"
No. 1119 Krause 14'9" 2 yrs. old
No. 619 Krause 14'11"
No. 618 Krause 13'6"
No. 616 Krause 12'4"
3 pt. Massey 10'
New 12'10" Hutchmaster at bargain price
We are picking up another load of Krause Monday. 35 units in stock. Buy now before there is a price increase.
No. 461 NH haybine
Allis 5 bar rake, extra good
Ten used balers. Five have been reconditioned and are in warehouse. Ask to see them.

New Grain-O-Vator and Blair Feed Wagons
KRAUSE — CRUSTBUSTER HUTCHMASTER
MINNEAPOLIS MOLINE

Gould's, Inc.

913-243-2609



NEW HOLLAND
Practical in design — dependable in action
CONCORDIA, KANSAS

Cleanest Used Machinery In Central Kansas

Tractors

1969 XT diesel, 1000 hrs., duals, clean
1965 AC 190XTD, rear end changeover
1961 AC D-17

COMBINES

1969 Gleaner G, cab, 20' head, clean
1969 Gleaner G diesel, 18', cab
1967 Gleaner A-II, 14'
1965 Gleaner C-II, 18'
1964 Gleaner A-II, 14' head
1961 Gleaner A, 14' head
1960 Gleaner A, 14' head
1959 MF 82, motor completely overhauled
1963 Gleaner E, 12', exceptionally clean

BALERS

1967 New Holland 275T baler
1967 IH 47T baler

USED DISC

Good selection of Krause and John Deere tandem disc. See us before you buy.

FOR YOUR DOWN MILO

See me for your Hesston Headhunters before you buy

Jost Implement Co.

NEW HOLLAND



316-947-3182

HILLSBORO, KS.

120 Harvester Ser. No. 40800, ready to go, always shelled, no custom harvest \$425
2 row Uni Harvester ready to go

Model F2 Uni baler, Ser. No. 40-200-516, ready to go
One hoist, good
Uni Harvester sheller, 2 row, all mountings work on combine tractor
See these for cheap harvesting needs

Delavan Farm Supply

Phone 913 466-2225
DELAHAN, KANSAS

FOR SALE — Hume reel, 14' left hand drive. Wanted — Loader to fit TO20 or small Ford. Ross Oettinger, Green, Ks. x34

FOR SALE — 1970 Foster chaff wagon, self contained unit. 1971 370 GT dryer with loading auger. Both like new. John Bauer, 913 926-4132, Morjanville, Ks. SB34



From 32 to 133 PTO H.P. (mfr. est. max.)

SEE THE NEW 966 TODAY!

IT FEATURES:
95.0 estimated horsepower. New 414 cubic inch Diesel Engine. Isomounts (lower sound level). Gauges instead of lights. New quiet cab. New hydr. couplers. SEE US TODAY!

NEW, AT DISCOUNT

No. 55 IH 7' chisel plow
IH No. 35 rake
550 & 650 direct throw field cutter

— RED FEVER —
Catch It
You'll Like It

USED MACHINES

IH 303 combine
403 combine
2 IH 101 combines
IH 151 combine
MM combine
52 Baldwin combine
2 ro wcorhead for 101 & 151 combines
930 Case diesel tractor
Farmhand F16 loader
Farmall 706 diesel
Farmall 560 diesel
64 806D tractor, completely overhauled
41-44 Farmall M tractors
IH W6 tractor
Graham Hoeme 10' chisel plow
IH 10' chisel plow
IH No. 16 field cutter 1-row
Kewanee 11'4" wheel disc
IH 370 wheel discs 10'9" & 12'
Case 4x14 pull plow
IH 16x8 MF drill
IH No. 10 combination grain drill 16x8
JD 16x8 fert. drill

BALER — 37T

USED TRUCKS

1970 IH Scout with trail top, 4 wheel drive
1970 Chev. 1/2 ton 3 spd. pickup
1969 Chevy 1/2 ton, V8, aut., air & power
1960 Chev. 3/4T with grain box and stock racks

SEE US FOR —

NEW AND USED CARS
FARMHAND EQUIPMENT
LILLISTON CULTIVATORS

AULD

CHEVROLET

461-5414
WAKEFIELD



USED MACHINES

Model 438 Oliver 10' swather
1967 D-17 Series 4 3-pt.
1969 Gehl 115 MX grinder-mixer, fully equipped \$1700
1959 MH combine, Model 82 with 12' header, slick
1967 MF 300 combine with cab, hyd. reel
1969 MF 222 cornhead
1958 Gleaner A
1959 JD 45 combine with no. 210 cornhead, slick \$1500
Int. 203 combine with 228 pickup cornhead
1964 JD 40 with 2-row cornhead
1968 Gehl pickup attachment for FH188
AC B tractor with Continental 60" belly mtd. mower
Used Gehl FH83 chopper with 2-row head
New AC 220 \$10,990
New AC 190XT Series 3
5 row set of used Hesston Head Hunters
Just arrived Hesston Stackhand 10
Kewanee chisel plow at a great savings
New Hesston Head Hunters

Seneca Impl. Co.

Phone 913

336-2621

Hiway 36 West

SENECA, KANSAS

FOR SALE — 1967 C-II combine with either 16' or 20' header, also would trade 20' for 16' header. Has straw cutter or spreader optional or both. Ph. 913 785-2605 before 9 a.m., Waterville, Ks. SB34

FOR SALE — 1957 MM Uni-tractor, good; 1958 MM Uni-Combine, 10', good. Sturgeon Fitzgerald, Rt. 1, White City, Ks. 66872 or call 913 349-2377 or 913 349-2840. x35

New IHC 715-815 Combines

Save 25% — Free Interest to March 1, 1973 — take year end tax credits — you can't match the deal again — grab a brand new big capacity International. Call 308-262-1342 today — Terms 1/3 down — IHCC Finance

terms — No interest until Mar. 1, 1973. We'll deliver free!
1 IHC 715 gas corn special, 16' header. Regular price \$16,650 Year end special \$11,950
1 IHC 715 gas windrow special, 13' header. Regular price \$15,950. Year end special \$10,950
1 IHC 815 gas corn special, 16' header. Regular price \$19,650. Year end special \$14,500
1 IHC 815 diesel corn special, 18 1/2' header. Regular price \$21,500. Year end special \$15,500

All units equipped with hydrostatic drive, lights, 5 bat reel, straw spreader, 18.4x26 tires, cab with blower.

Bridgeport Eqpt. Co.

BRIDGEPORT, NEB. 69336

Phone 308 262-1342



From 32 to 133 PTO H.P. (mfr. est. max.)

SEE THE NEW 966 TODAY!

IT FEATURES:
95.0 estimated horsepower. New 414 cubic inch Diesel Engine. Isomounts (lower sound level). Gauges instead of lights. New quiet cab. New hydr. couplers. SEE US TODAY!

USED TRACTORS

1968 Farmall 856D, cab and air
1967 Farmall 1206D, cab, air, duals
1968 Farmall 756D with cab
1965 Farmall 706
1964 Farmall 806D with duals
1964 Farmall 706D
1957 Farmall 350D
1955 Farmall 400
18.4x38 dual wheels & tires

US 'D COMBINES

1970 IH No. 315 hydrostat, cab, 13'
1967 MF 300, cab, air, 13'
1965 IH 203 cab, 13'
1959 MF 72, 10'
1959 IH 101, cab, 12'
1959 IH 101, 12'
1957 IH 101, 12'
MF No. 222 2 row cornhead
IH No. 228 2 row cornhead

MISCELLANEOUS

IH 18 1/2' vibra shank with mulcher
IH 370 14' wheel disk
IH No. 37 10'9" wheel disk
IH No. 9A 10' tandem disk
John Deere 10' wheel disk
Gehl No. 65MX grinder-mixer
IH No. 412 4x14 FH plow
IH No. 411 4x14 FH plow
IH No. 311 3x14 FH plow
IH No. 60 4x14 pull type plow

NEW BRADY FLAIL TYPE
STALK SHREDDER — \$1075

Rossville Truck & Tractor Co.



Phone

913-584-3560

ROSSVILLE, KANSAS

AT KASER IMPLEMENT

Used IHC 550 field cutter with 2-row head \$1595
Used IHC 6' sickle bar att. for 550 cutter \$575
Used Massey Ferguson Model 82 combine, 14' platform, motor overhaul \$1075
New New Holland 253 rake, new tires & front dolly wheels \$730
New John Deere Model 400 grinder-mixer with feed roll and new tires \$1975
Used 1966 Model A330 corn head \$950
New Hesston Head Hunters on hand with price tag to sell

Kaser Impl. Inc.



Phone 913

346-2511

OSBORNE, KANSAS

TRACTORS

1969 Deere 4020D
1964 Deere 4020D
1968 Deere 4020D
1961 Deere 3010D
1958 Deere 620
1955 Deere 60
1952 Ferguson 30
B44 JD G48 JD
Moline GB diesel

COMBINES

1959 JD 95 with cab
1962 Baldwin A
1961 Baldwin A
3 new Roll-A-Cones 12'
1961 Deere 95
1959 Deere 55 & 95
1958 IHC 101
14', 12' & 19' pickup reels
1959 Deere 55 with cab
1970 Donahue combine trailer

FORAGE HARVESTERS

1968 Deere 34 2 row
1968 Deere 38, 2 row
Can go 30" or 38" on above
1964 Gehl 2 row

FEED WAGONS & GRINDERS

Grain-O-Vator 30
Grain-O-Vator 60 on tandem
Old Gehl front unload wagon
Letz 225 grinder mixer

DISKS & HARROWS

16' Ford 3 pt. with barrel
9' Richardson 3 pt. mulch tread-er
17' Kewanee fold over disk
JD 12' RWA with AF brgs.
14' Miller 2 way
10' Krause 14' Deere BW
26' or 33' Field Master No. 14

PLOWS

4x14 Ford cat. 1
4x14 JD pull, hyd. or G.L.
Allis 5x16 semi-mtd.
810 JD plow 3x14 mtd.
810 JD plow 4x14 mtd.

MISCELLANEOUS

24T, 214W, 14T & 214WS
Deere balers
9' single bar chisel
Two IHC 4 row rotary listers
IHC 5' pull rotary mower
DF168B drill, Deere
B168 drill, Deere
45 & 45W Deere loader
46 Deere loader, 3010, mech. bucket
2 row JD rotary lister
IHC 55W, 66 Holland & Oliver
50 balers
Old sears rake
JD 5 mower, good
JD & Krause 8' tiller
Post driver, PTO, 3 pt.

SHOUSE

IMPL. CO.

Abilene, Kans.



Store
Ed Shouse
Ron Shouse

913 263-3051

913 263-1066

913 263-4515



From 32 to 133 PTO H.P. (mfr. est. max.)

SEE THE NEW 966 TODAY!

IT FEATURES:
95.0 estimated horsepower. New 414 cubic inch Diesel Engine. Isomounts (lower sound level). Gauges instead of lights. New quiet cab. New hydr. couplers. SEE US TODAY!

COMBINES

1963 IH 403 with cab, 14'
1966 IH 303 with cab, 10' and cornhead
1957 IH 101 with cab, 10'
2 older 101's, 10'

TRACTORS

1969 IH F1206D with cab
1964 IH F806D, overhauled
1964 IH F806D, good
1966 JD 3620 gas, extra good
1962 MF 35 gas, new motor

Kuhn Truck & Tractor Co.

1548 E. 23rd

Phone 913
843-2440



LAWRENCE, KANSAS

227 JD 2 row mounted corn picker; 6' 55' auger with winch lift. Wamego 913 456-9605. SB34

FOR SALE — No. 22 IH corn head on 101 combine; Also 12' platform with 4 row roll-a-cone. Arthur Busenitz, Whitewater, Ks. 799-2250. x34

38

Grass & Grain
October 24, 1972



From 32 to 133 PTO H.P. (mfr. est. max.)

SEE THE NEW 966 TODAY!

IT FEATURES:
95.0 estimated horsepower. New 414 cubic inch Diesel Engine. Isomounts (lower sound level). Gauges instead of lights. New quiet cab. New hydr. couplers. SEE US TODAY!

USED TRACTORS

1970 IH Cub 154 LoBoy mower
1969 F856D IH with cab & tires
1961 F560 LP
1960 F560D
1960 Farmall 460 diesel
1960 International 660 LP
Set of dual wheels 18.4x38, m type
1967 Farmall 806 diesel with cab

USED EQUIPMENT

1961 Massey 92, cab, PS
1961 Massey 82, cab, PS, head
International No. 120 mower
1965 Int. 203 combine, 13'
1959 Int. 101, 12'
International No. 10 fertilizer drill, 16x8
Int. No. 46T baler
New Idea rake
18 foot grain bed and hoist
Gehl no. 300 field harvester, row 30 inch
John Deere 17-ft. wing disc
IH No. 412 4x14 plow
Papee silage wagon

— RED FEVER —
Catch It
You'll Like It

Wamego Truck & Tractor Co.



Phone

456-9661

WAMEGO, KANS.

PRE-HARVEST SPECIALS

TRACTORS

AC 190XT diesel, demonstrator
AC 180 diesel, demonstrator
1959 Allis Chalmers D-17

COMBINES

1963 JD 45 combine
1958 IHC 101, 12'
Allis 100 combine
1960 A Gleaner
1959 92 Massey
1963 E Gleaner

MISCELLANEOUS

14 foot Hume reel
IHC 21 cornhead, 2-row
AC 2400 cornhead
Two JD 210 cornheads
6-row Roll-A-Cone
5-row Roll-A-Cone
Robot header control
We have new Hesston Row Crop Savers available.

Marysville Machinery Company, Inc.



Phone 562-2746

Marysville, Ks.

66503

New 4620 diesel with cab, heater & air cond. at reduced price
New Model 2030 gas at great reduced price
6 bottom plows reducible to bottom, must be moved

TRACTORS

1970 4000 diesel
1965 4020 diesel
1964 IHC 806 diesel
1964 3020 diesel
1963 4010 diesel
1963 4010 diesel
1961 4010 diesel
1959 730 diesel
1958 720 diesel
1958 620

COMBINES

1966 MF 510 with cab
1964 IH 303 with cab
1961 IH 151 with cab
1959 JD 55 with cab
1959 JD 55, 14'
1958 IH 101, 12'

JUNK COMBINES

1957 JD 55
1955 JD 55
Two 1951 MH 26

DISKS

12' RW
12' IH No. 37
12' 610 Krause
12'6" BW
12'6" BW
12'6" RW
12'6" KWA
12'6" RWA
13' Kewanee
13'10" AW
Several good 10' 11' disks

MISCELLANEOUS

Two JD 46A loaders
JD 44 spreader
Two Series Grain-O-Vator
Oswalt
Ensilimixers — Ensiloaders
Complete Sales & Service
McCULLOCH CHAIN SAW
73 Models Now On Display

Washington Impl. Co.



Phone

325-2301

WASHINGTON, KANS.

TOPEKA FARM EQUIPMENT, INC.

COMBINES

1965 45 10', No. 210 head
1968 403 14', hydro., 429 WN head
1959 JD 45 10', no cab
1961 101 10', No. 228 cab
1966 AC PTO combine
1958 No. 60 MH 12', no cab
1958 JD 55 14'
1968 105 13', air, 4x30 or 6x30 head
1961 No. 72 MF, 12' No. 22 head
1962 45 12'
1959 45 10', No. 0 head

TRACTORS

1972 2520 diesel
1956 No. 40
1967 4020 diesel
4 4010 diesels, 1 with cab
4020's & 4320's at low, low price
4400 gas & 7200 diesel combine

WHAT WE SELL ... WE SERVICE WELL!

24

TRACTORS
Deere 4020D
Deere 4020D
Deere 4020D
Deere 3010D
Deere 620
Deere 60
Ferguson 30
JD 48 JD
ne GB diesel

COMBINES
JD 95 with cab
Baldwin A
Baldwin A
v Roll-A-Cones 12'
Deere 95
Deere 55 & 95
IHC 101
2' & 19' pickup reels
Deere 55 with cab
Donahue combine trailer

DRAGE HARVESTERS
Deere 34 2 row
Deere 38, 2 row
go 30" or 38" on above
Gehl 2 row

FEED WAGONS & GRINDERS
O-Vator 30
O-Vator 60 on tandem
ehl front unload wagon
225 grinder mixer

DISKS & HARROWS
ord 3 pt. with barrel
hardson 3 pt. mulch tread.
wanee fold over disk
RWA with AF brgs.
ller 2 way
a se 14' Deere BW
33' Field Master No. 14

PLOWS
Ford cat. 1
D pull, hyd. or G.L.
x16 semi-mtd.
D plow 3x14 mtd.
D plow 4x14 mtd.

MISCELLANEOUS
14W, 14T & 214WS
e balers
le bar chisel
IC 4 row rotary listers
pull rotary mower
3 drill, Deere
rill, Deere
45W Deere loader
re loader, 3010, mech.
et
JD rotary lister
W, 66 Holland & Oliver
alers
rers rake
power, good
Krause 8' tiller
river, PTO, 3 pt.

SHOUSE
IMPL. CO.
Abilene, Kans.
913 263-3051
913 263-1066
913 263-4515



SEE THE NEW 966 TODAY!
FEATURES:
95.0 estimated horsepower. New
414 cubic inch Diesel Engine.
Isomounts (lower sound level).
Gauges instead of lights. New
quiet cab. New hydr. couplers.
SEE US TODAY!

COMBINES
403 with cab, 14'
303 with cab, 10'
101 with cab, 10'
101's, 10'

TRACTORS
F1206D with cab
F806D, overhauled
F806D, good
3020 gas, extra good
35 gas, new motor

Kuhn Truck
Tractor Co.
1548 E. 23rd
Phone 913
843-2440

RENCE, KANSAS

LE — No. 22 IH corn
101 combine; Also 12'
with 4 row roll-a-cone.
usenitz, Whitewater,
250.



SEE THE NEW 966 TODAY!
FEATURES:
95.0 estimated horsepower. New
414 cubic inch Diesel Engine.
Isomounts (lower sound level).
Gauges instead of lights. New
quiet cab. New hydr. couplers.
SEE US TODAY!

USED EQUIPMENT
1970 IH 4000 diesel
mower
1969 F806D
tires
1961 F550 LP
1960 F550
1960 F550
1960 F550
Set of dual wheels
type
1967 F550 LP
cab

USED EQUIPMENT
1961 Massey 8' tiller
1961 Massey 8' tiller
head
International 101
1965 Int. 200
1959 Int. 101
10' AW
drill, 106
Int. No. 457
New Idea rake
18 foot grain
Gehl no. 300
row 30 inch
John Deere 45
IH No. 412
Papee silage

MISCELLANEOUS
JD 46A loaders
44 spreader
Series Grain-O-Vator
Oswalt
Ensilmixers — Ensilmixers
Complete Sales & Service
CULLOCH CHAIN SAWS
3 Models Now On Display



WASHINGTON IMPL. CO.
Phone
325-2301
WASHINGTON, KANS.

TOPEKA FARM
EQUIPMENT, INC.
COMBINES
45 10', No. 210 head
3 403 14', hydro., 429 WN
head
AC 190NT diesel
AC 180 diesel
1539 Allis Chalmers
CONES
1963 JD 45
1953 IHC 101
Allis 100 combine
1960 A Gleaner
1959 92 Massey
1963 E Gleaner

MISCELLANEOUS
14 foot Hume
IHC 21 combine
AC 2-row combine
Two JD 210
6-row Roll-A-Con
5-row Roll-A-Con
Robot header
We have new
Crop Saver

WHAT WE SELL
WE SERVICE WELL!!
24 Hwy. West &
Goodyear Turnoff
Store Phone
913-233-1374
Wyman, Mgr., 913-235-8487
nny Cole, Sales mgr. 986-6470
TOPEKA, KANSAS

NEW EQUIPMENT
w 420 Owatonna grinder
mixer

USED EQUIPMENT
G combine, cab, air, 18'
header
9 A with cab, 14' header
tbean floating header att.
or 95 JD
XT diesel, Series III, excel-
ent condition.

Rhine Impl. Co.
913-325-3176
WASHINGTON, KANS.

40 ALLIS Chalmers four row
corn head, can be installed
C or G combines. Appear-
is good and in above aver-
mechanical condition. \$1100.
neutter-Hill Chev., Ins., 913
6161, Smith Center, Kans's
67. SB34

Case
ELLSWORTH



SEE THE NEW 966 TODAY!
IT FEATURES:
95.0 estimated horsepower. New
414 cubic inch Diesel Engine.
Isomounts (lower sound level).
Gauges instead of lights. New
quiet cab. New hydr. couplers.
SEE US TODAY!

MUST GO
THIS MONTH

1206D, wide front, 2400 hrs.
1206D, row crop
806D, wide front, 3000 hours
No. 58 6 row planter with fert.,
herbicide & insecticide \$955
3 pt. Ford mower \$15

COMBINES
IH 815 with 4 row head, low
acreage \$16,150
1963 E Gleaner, never seen a
cornhead \$2250
IH 101, 10' head \$1095
JD 45 12' head with No. 10 corn
head \$895

TRACTORS
856D with cab & air, low hours
806D with engine overhaul
F450, power steering & new
rubber \$1195
AC B110 lawn tractor with 42"
mower \$345
AC Big Ten lawn tractor with
42" mower \$495

EQUIPMENT
Gehl grinder mixer, 80 bu. \$350
2 pt. Danuser blade, heavy duty
angle \$125
IH 103 PTO spreader \$350
JD 13x7 drill, rubber tires,
with fert. & grass \$375

WAIVER OF INTEREST
ON NEW & USED
TRACTORS & COMBINES

International
Harvester
SALES &
SERVICE
1939 N. Topeka Blvd.
913 234-2606
TOPEKA, KANSAS

See In Frankfort

TRACTORS
1964 JD 3020 gas, com. rebuilt
1963 AC D19, completely recon-
ditioned
1949 John Deere A
1950 John Deere B

COMBINES
1958 JD 45

BALERS
JD 24T baler
IHC 46T baler
JD 214WS baler
JD 214W

DRILLS
2 used JD FB 17x7 drills with
fert.
IHC 16x8 with fert.

MOWERS
JD 39 3 pt. JD No. 8
Several other good used mowers

FORAGE HARVESTERS
JD 34 with new 2 row 30" head

Frankfort Impl.
913 292-4458
FRANKFORT, KANS.

Benne Machinery
SALES & SALVAGE
Tractor, combine and machin-
ery salvage parts at a bargain.
Also used tires of every de-
scription.
EVERETTE BENNE, MGR.
Phone 913-243-4662
CONCORDIA, KANSAS

D2 OR D4 dozer or International
of equal size. Phone Abilene,
Ks. 913 461-5642. SB36

USED MACHINERY

1968 3020 JD, LP
1966 Oliver 1650
1967 Oliver 1850 dsl. with cab
1959 IHC 460
1968 Oliver 1650 gas
1959 Oliver 550
No. 77 & No. 66 Oliver
1959 No. 82 combine with cab
40 Oliver with cab
1969 Oliver 545 combine
1967 4296 MM with 4 row corn-
head
2 row corn head for MF 300
17 1/2' Oliver disc
Wide 40' Ottawa elevator

NEW MACHINERY
165 bu. gravity box \$215
Tox-O-Wik grain dryers, 270,
370, 570

Peschel Bros.
1 1/2 mile east of
Marysville on
Highway 36
Phone 913 562-2377
MARYSVILLE, KANS.

Combines
1968 MF 510 diesel, 20' with
cab and air
1964 MF 300
1958 JD No. 45, good
MF 82, 14 foot

TRACTORS
1971 4320 JD, 575 hrs.
1960 Ford 841 diesel
1960 Case 930 diesel
1966 MF 1100 diesel

MISCELLANEOUS
1964 JD 215 A swather
Case 4x16 plow good
IHC No. 36 field cutter

Pfister-Rhodes
Impl. Co.
913/439-6219
JAMESTOWN, KANS.

Buy Now And Save

58A combine with cab, good
condition
2-row 40" cornhead in good con-
dition
G John Deere, good condition
D19 gas
M Farmall
Used Terra-Tiger in good condi-
tion
4x16 IHC plow
3x16 3-pt. mounted plow
AC 5x16 semi-mtd. plow, spring
trip beams, Category II 3-pt.
hitch, very good condition

I would like to trade a 17' head-
er for an 18' header to fit a
Gleaner F. Also want to trade
an 18' header for a 16' header
to fit Gleaner G.

Cuba Impl. Co.
Phone 913 729-3856
CUBA, KS.

USED EQUIPMENT
Tractors
AC D17 diesel
JD 70 diesel
IHC W6
AC CA tractor
9 tooth Glenco Soil Saver
AC 4 bottom 3 pt. mounted
plow
AC 4 bottom snap coupler plow,
mounted
JD 55 combine, 14'
Massey 60, 12'
New Gleaner combines on hand
and ready to go — F's, G's, L
We need good trade ins on both
tractors and combines. Free
financing on tractors & com-
bines to March 1, 1973.

Ravenscraft Oil
& Implement
Day 316 799-2141
Evening 316 799-2165
Box 169
WHITEWATER, KS. 67145

WANTED — New Holland 1035
stacker, any condition. John
Deere 435 diesel tractor. Leo
Smith, Carpenter, Wyoming,
1-307-649-2255. x35

WANTED — Used cab for 1961
No. 55 John Deere combine.
359-4623, Aloys Betzen, Col-
wich, Ks. 67030. x34

Tractors

1959 JD 730 diesel, elec. start
1959 John Deere 730 LP
1966 JD 3020 row crop gas

MISCELLANEOUS
10' Graham Hoeme chisel
JD HH 4 wheel spreader
2 301 JD spin spreaders

FIELD CUTTERS & BLOWERS
JD no. 34 2-row 38-inch
60H JD PTO blower

COMBINES
1961 JD 55, 14'
1958 JD 55 14' with cab
1953 JD 55, 14'
1959 JD 55, 14' with cab

WHEEL DISC HARROWS
John Deere BW 12-foot
John Deere RW 12'
IHC 10 foot

Newton Tractor
& Impl. Co.
1302 S. Kansas
316/283-2220
NEWTON, KANS.

TRACTORS
1966 JD 4020D, syn., wide frt.,
3 pt., 1 valve, dual wheels
1962 JD 4010D, ROM, 3 pt., IV
1962 IHC 460D, tricycle, FH, TA
1957 JD 620 gas \$1850
1957 JD 620 gas \$1550

COMBINES
1968 Case 960, 14' with cab
1966 JD 95, 16', cab, overhauled
1962 JD 95, 16'
1954 IHC 141, 14', cab
JD 325 corn head, 3-30", 55 mtg.
JD 434 N corn head, 4 30", 95
mtgs.

USED EQUIPMENT
3 JD BW 13'10" tandems
Snowco bale loader \$125

DEALERS FOR
Mayrath Augers
Lilliston Cultivators
American Products
Orthmann Products

Schleif Impl. Co.
Phone
402 768-6077
HEBRON, NEBRASKA 68370

USED EQUIPMENT
IH 856D Custom, low hours, cab
with heater, radio, duals, real
slick
MF 180D with wts., traction
hitch
IH 806D with duals, service
checked
Ford 4000G, low hours, 16.9
rubber, good clean, good paint
& tin work
Case 1030D with duals, wts.,
low hours, clean, yours for
\$4800

Osage Farm Eq. Co.
Phone 913
528-1422
or
528-1410
OSAGE CITY, KANS.

SEE AT DOWNS, KANSAS
430 AC corn head, mountings
for C-II combine
5020 JD tractor, low hours
4020 LP tractor, std.
4010 LP tractor, row crop

Downs Impl. Co.
Phone 913
454-3511
DOWNS, KANSAS

FOR SALE — Big Boy silo un-
loader, tripod, Fillright distribu-
tor for 16' silo. Gehl blower SB
85. M. E. Nixon, Eureka, Ks.,
Phone 316 583-7249 or 583-5311.
SB34

MINI-MAC 61
By McCulloch
The only chain saw selling
under \$100. It will cut right
along with a big saw.

K-HILL
ENGINE SERVICE
Next To Sale Barn
E. US 24 913-776-4181
MANHATTAN, KANSAS

TRACTORS
John Deere G, good
John Deere 60, good
IHC 706 propane, overhauled
D19 Allis diesel, wide front
JD 2510 gas
JD 3020 diesel, wide front

BALERS
214WS 214W

Emporia Impl. Co.
BILL JOE
316 342-3146
1923 W. 6th
EMPORIA, KANS.

Tractor Specials
John Deere 4010 D, wide front,
clean
JD 720 LP, wide front

COMBINE SPECIALS
1967 95 JD combine, 16' head-
er, cab
1958 JD 55 14'

JD 434W CORN HEAD
FORAGE HARVESTERS
JD 38 forage harvester with 30"
row head
1960 Gehl forage harvester, 2-
row head & pickup attach.

MISCELLANEOUS
Richardson 23 ft. stubble, mulch
plow

Belleville Impl.
Norman Hanshaw
913 527-2261
BELLEVILLE, KANS.

Specials
COMBINES
1967 Gleaner C-II, cab
1966 Gleaner C-II, cab
1963 C Gleaner, cab
1961 Gleaner C
1956 Gleaner A
JD 95 cab
Case Model 900, real sharp

TRACTORS
1966 1806 diesel, cab and duals
GB Moline, good
MH 555 diesel, good
One 14' Hume reel
JD mounted 10 shank chisel
Model 270 Owatonna swather
C440 corn head

A & W Eqpt. Co.
913-738-3379
BELOIT, KS.

Pull-Type
Forage Harvesters

38 John Deeres
550 IHC's
780 Allis Chalmers
Have two row heads and direct
cut heads for all the above.

Field Queen, Inc.
Box 317 316-722-0461
MAIZE, KANSAS 67101

1970 Massey-Ferguson 510 dsl.,
cab, 20' header, spreader
\$8950
No. 43 or 44 corn heads avail-
able for the above at \$3000
1960 Model A Gleaner, 14'
\$1400
Call Finance —

Field Queen, Inc.
316-722-0461
MAIZE, KANSAS

FOR SALE — 1964 International
Travelall, air conditioning, 3-
speed, 6 cylinder, good condi-
tion. Call 913 889-4883. x34

A. Cuckler Circle-C Building
built to stand and serve your
farming needs. See us for a
free estimate.

Hoppy's Steel

224 S. 4th 913-823-2826
SALINA, KANSAS



COMBINES

3 AC A240 cornheads, 67 to 62
models
2 AC F430 cornheads, 68 model
AC F435 cornhead, 69 model
MF 22 cornhead to fit 300, 66
model
JD 210 cornhead to fit 55 JD,
66 model — All good
I have an adapter to adapt F
headers to a C combine

Midway Implement

Phone 913-476-2460
KENSINGTON, KANSAS

Grain Dryers

NEW & USED M-C continuous
flow, with automatic moisture
controls. Farm and elevator in-
stallations. Contact your local
dealer:

Gizot Irrigation, Colby, Kansas
Phone 913 462-2301

Dan Berghaus, Meade, Kansas
Phone 316-873-2463

HODISCO, INC.

127 W. 4th 316-662-0203
Hutchinson, Kansas 67501



Grain Bins

The bin guaranteed against
failure. Now, the strongest bin
you can buy.

ELLIOTT

CONSTRUCTION CO.
Phone 913 265-3872
MORROWVILLE, KS.

SHAFTS

- * PTO's & PTO Shafts
- * Tractor PTO Shafts
- * Truck Drive Shafts
- * Drive Shaft Tubing
- * Drive Shaft Ends
- * PTO Cables & Joints
- * Hi Pressure Hose
- * Hydraulic Jack Repair

GINDER

Hydraulic & Machine Shop

118 N. Ninth 913-827-3212
SALINA, KANSAS

IHC 3-4 Row Corn Heads

Save 30% — First come, first
served — Brand new narrow
30" with 815 mountings — 3 row
\$3950 — 4 row \$3950 — deliver-
able anywhere. Grab a bargain —
08-262-1342.

Bridgeport Eqpt. Co.

BRIDGEPORT, NEB. 69336
Phone 308-262-1342

171 MF 165 demo
167 MM 175, overhauled
166 MM 670
1F 300 combine, very clean
1F 92 combine
1IC 303 with corn head
Used Case grinder mixer

NEW TRACTORS

130 - 1080 - 1130 - 1150 - 1500

NEW COMBINES

410 gas — 510 diesel
Service Is What We Sell

Tanking Eqpt. Co.



Phone 913
336-2387

SENECA, KANSAS

FOR SALE — 1 year old 14'
Kasten rear unloading feed
wagon, available this week.
Kenneth Hoffman, Rt. 2, Abi-
lene, Ks. 913 479-5951. x34



1969 Gleaner E-III combine
with cab
1963 JD 45 combine with cab
1962 Massey 82 14'
1967 JD 15A flail chopper
1966 Gehl Chop King harvester
with 2 row
1966 Gehl FH84 with 2 row
1965 Gehl Chop King SP188
self propelled
Case self propelled windrower
Owatonna windrower
Roll-a-Cone 6 row milo att.
Duncan 3 row milo att.
Hesston 2 row milo att.
Blair 5x12 feed wagon

SEE US FOR

Gehl - Hesston - Crustbuster
Danuser - Big Ox - Grain-o-Vator
GB loaders & Century sprayers

Tri-County Sales

George Munkres
Phone Collect
BL 8-2249 or BL 8-2991
HERINGTON, KANSAS

1972 TRACTOR DEMONSTRATOR SPECIALS

220 AC, 6 hrs.
210 AC, 213 hrs.
185D AC, 79 hrs.

These tractors are loaded and
must sell now, no reasonable
offer refused!

We Will Not Be Under Sold!
Will Trade Wild. Try Me.

Jost Implement Co.



316-947-3182



HILLSBORO, KS.

TRACTORS & COMBINES AT KALVESTA, KANSAS

1970 20' G diesel \$9750
1970 G 20' LPG \$8500
1968 G 20' LPG \$6500
1961 C, 16', cab, excellent con-
dition \$3000
1968 G 20' gas \$7750
C430 cornhead \$1500
G430 cornhead \$1950
20' 510 Massey header .. \$650
1966 Chev. 2 ton tandem axle
truck with 20' bed

Kalvesta Impl. Co.

Phone 316-855-3567
KALVESTA, KANSAS 67856

FALL CLEARANCE SALE

USED EQUIPMENT

G1000 Vista diesel, cab & duals
5020 JD, cab, duals, turbo, air
1130 MF, cab & duals
560 IHC diesel
1470 Case, cab & 3 pt.
1070 Case, cab, power shift
970 Case, cab, power shift, air
1206 International cab & duals
This is only a small amount of
good used equipment on hand
Lots of good combines cheap

INTEREST WAIVER AVAILABLE

Davies Implement Co.



Phone 913
742-7221

HIAWATHA, KANSAS

FOR SALE — PTO Oliver com-
bine, 7' auger feed, excellent
condition, hyd. lift, \$125. Phone
316 342-4042. H. D. Clawson,
Hartford, Ks. 66854. x35

FOR SALE — 4 rows Roll-A-
Cones, excellent condition, used
less than 100 acres. JD 45 12'
drive, \$350. Phone 913 593-2365.
x35

FOR SALE — John Deere com-
bine, 55 model, with Hume reel,
A-1, field ready. Phone 835-6734,
Halstead, Ks., Gerald Redinger.
x35

FOR SALE — 1957 IH trac-
tor, 350 series with wide front
end, live PTO & fast hitch.
1958 IH 240 tractor, narrow
front end, live PTO and fast
hitch. Jack Quinn, 908 Lincoln,
Wamego, Ks. x36

October 24, 1972

COMBINE
CLEANUP SALE
Case 600, good condition
Case 1010, good condition
JD 334 cornhead, A-1 condition
25% Discount On Case
4 & 5 14" Plows



Coleman Implement
INCORPORATED



Box 456 913-422-3040
BONNER SPRINGS, KS.
open 6 days a week

Self-Propelled Forage Harvesters

1969 New Idea Uni-Harvester,
Model 702, gas engine, 400 ac-
tual hours, cab, excellent
condition. Will find or help
find any attachments desired.
1969 Fox Model Super D, cab,
4-71 Detroit Diesel, knife
sharpener, 3 row head, top
field condition.

1966 Gehl Model 188 549 IHC,
V8 engine, on gas or LP, 3
row head, with all late
change overs.

1965 Fox SPF, 4-71 Detroit
Diesel, 2 row head, low, low
price.

1965 New Holland Model 818,
348 Chevy gas, 2 row head,
always shedded.

Call Bob —

Field Queen, Inc.

316-722-0461
MAIZE, KANSAS

WANTED — Wide front trac-
tor with F11 loader, M Farmall
preferred, or loader separate.
Ned Biffle, Allen, Oklahoma 405
332-3516. x35

NEED CAB for your combine
or tractor? Have several used
cabs. Also will make good deal
on new cabs. Nickel Brothers,
Buhler, Kansas. x34

WANTED TO BUY — 2 row
corn head for MF 35 combine.
Elvin Rowley, Phone Americus
316-884-3831. x35

FOR SALE — Grain-O-Vator
60 Series feed wagon on Colby
trailer in good shape. Harry
Hansch, Ramona, Ks., Phone
965-7107. x34

FOR SALE — NH 530 16' silo
unloader, 7 1/2 HP motor, good,
used very little, \$895. Allan
Smith, Rt. 2, Salina, Ph. 913
823-8840. x37

FOR SALE — 180 Brady flail
shredder with 4 wheels, 1000
RPM gear box, low acres. Mar-
ion Koch, Centralia, Ks., Phone
913 857-7775. SB34

FOR SALE — 6 sets of Roll-A-
Cones with 13' and 14' carrier
cut 175 acres, \$550. 184x24
tires \$65. Howard Goering, Pea-
body, Ks. x36

WANTED — engine for John
Deere 45, state condition and
price. F. A. Walters, Rt. 4,
Junction City, Ks., 913 482-3843.
x36

FOR SALE — 1960 IHC Model
91 combine with cab, good con-
dition, cheap. Robert Bruna,
Bremen, Ks., Phone 913 337-9510
x35

HESSTON HEAD Hunters —
Several sets and a variety of
drives. Combines — Nice farm-
er owned 1966 C-II Gleaner.
Nice 1961 C Gleaner. Clean 1958
Massey Ferguson 92 shedded.
1960 Hi-Lo John Deere 55. Good
1953 JD 95. 1958 Gleaner A.
Tractors — 1968 1030D, 3 pt.,
cab, new tires. 1956 Massey Hi-
Profile No. 50, reconditioned
motor, new tires. A variety of
used Hume reels. Used cabs
for combines & tractors. Also
good deal on new cabs. Nickel
Brothers, Buhler, Ks. x34

F1206, EGGING cab, wide
swinging drawbar, torque amp-
lifier, excellent 245x32, \$5900.
Shaffer, Mulvane, Ks., Ph. 316
777-4485 or 777-4339. x35

HELP WANTED

BOOKKEEPER — Full charge
farm equipment automotive
bookkeeper, financial state-
ments, payroll, Burroughs Sen-
simatec posting machine essen-
tial, earning \$750 monthly. Im-
mediate employment. Phone
262-1342 for appointment.
Bridgeport Equipment Co.,
Bridgeport, Nebr. SB34

SALESMAN TO travel north-
east Kansas & southeast Ne-
braska for aggressive hybrid
seed company. Guaranteed sal-
ary, commission and company
benefits. Write or call Frontier
Hybrids Inc., Box 460, Hutchin-
son, Ks. for application and in-
formation. SB35

MOBILE HOMES

Big Fall Mobile Home Sale

Every unit goes under the axe.
Discounts up to \$1500. BRING
THIS AD FOR AN EXTRA \$50
DISCOUNT. Only one ad dis-
count per purchase.

Large new stock of 2, 3 and 4
bedroom homes, single and
double wides, travel trailers &
8' wide park models.

Low interest — Long term —
Free delivery and setup any-
where in Kansas.

SEVERAL REPOS — JUST TAKE OVER PAYMENTS

Open 9 a.m. to 8 p.m.

Sundays 1 to 6

— See Us Before You Buy —

Abilene Mobile Homes

328 NE 14th Street
ABILENE, KANSAS

FOR SALE — 12x60 Frontier
mobile home, 1968. A quality
mobile home in excellent con-
dition, to be sold with or without
central air conditioning. Has
separate utility room, carpeted
living room, completely fur-
nished, reasonably priced. Call
913 823-9317 after 6 p.m.. SB36

PETS

FOR SALE — 3 female regis-
tered Bluetick pups, 3 months
old, with shots. Gilbert Os-
bourn, Green, Ks., 913 944-2727.
x35

FOR SALE — Puppies, fawn
with black markings, mixed
bloodline, sired by AKC pug.
Sell quite reasonable. Call 913
466-2225. SB35

FOR SALE — German Shep-
herd pups, 6 weeks old. Call
316 884-3905, Americus, Ks. x34

FOR SALE — Boston terrier
puppies, six weeks old. Von
Pschigoda, Hope, Kansas, 913
366-7784. x35

FOR SALE — Registered Eng-
lish Pointer pups, 13 weeks old,
\$25 each. Bill Wessel, Goff, Ks.
Phone 913 336-2825. x34

HOUSEHOLD

100% Vinyl Latex

WALL PAINT
Heavy Duty — Washable
2.93 per gal.
Also Good Selection Of
Linoleum: 9x12, 12x12, 12x15

FAITH'S

FURNITURE
East US 24 PR 8-3786
MANHATTAN, KANSAS

FOR SALE — 40" electric
range, needs good home. 913
539-3283, Manhattan, Ks. x34

SPARE TIME BUSINESS

Own your own profitable vending business. \$200 to \$600 mo-
thly earnings possible in your spare time (day or eve-
ning). We supply product, machines, and professional
SELLING. If selected, you will be servicing company
established locations. OUR COMPANY IS A SUPPLIER
NABISCO SNACK ITEMS.

REQUIREMENTS: \$1,000 to \$5,000 CASH INVESTMENT
(secured by machines and merchandise)
good character, dependable auto, and 6 to 9 spare hours weekly.
Income starts immediately! We supply product, machines,
locations, expansion financing, buy back option, and continuous
professional guidance. If you are sincerely interested in suc-
cessful playing for this genuine opportunity toward financial suc-
cess, please call or write for personal interview in your area.

Mr. P. H. KENNEDY, Sr.
AUTOMATIC MERCHANDISERS OF AMERICA
4002 Meadows Drive — Phone 317-545-7861
Indianapolis, Indiana 46205

BUSINESS OPPORTUNITIES

MANAGEMENT WANTED —
Manager for Farm & Home
Supply Center at Greenfield,
Minimum capital required.
Qualifications — honest,
aggressive, hard working,
equal. Applicants contact
Padgett, Greenleaf, Ks.

FOR RENT

WAMEGO APARTMENTS —
rent. 4 large rooms, bath,
bath. Furnished, expense
Phone 913 456-9153.

RESPONSIBLE FAMILIES
like to rent farm house in
hattian area. Phone 913 776-5794.

MISCELLANEOUS

GOV'T. SURPLUS

Over shoes — Several
overshoes, many for men,
a pair.

Combat boots — good
condition of used boots. Also
bunch of used black dress
shoes. Clear Creek Ranch, Lon-
gview, Ks. 316-329-4319. x35

WANTED, WINDMILL fram-
ing or business. Fingerlings
larger sizes available, deliver-
able. Clear Creek Ranch, Lon-
gview, Ks. 316-329-4319. x35

For the convenience of
of you who work 6 days a
week, have decided to stay
Sundays.

Lloyd's Surplus
St. Marys, Kansas

WATER WELL DRILLING
testing. Plastic & steel cas-
ings. Packed with well gravel.
collect 226-7276, Strader
Co., Blue Rapids.

FOR SALE — Catfish finger-
lings and food fish. Channel,
blue, albino. Can deliver. El-
mer Fish Farm, Cheney, Ks. 67025.
Phone 316 542-3564. x35

FOR THE ride of your
ride a Big Horn saddle
Key Milling, Clay Center, Ks.

WOOD SHAVINGS — All
of uses. Key Milling Co.,
Center, Kansas.

FOR SALE — Whitney
grand piano. Phone 913 224-
Mrs. Bill Clark, Alta Vista.

INSIST ON THE ORIGINAL

POND MILL

FOR YOUR
OPEN WATER

NEW

DESIGN

The "Pond
Mill" pro-
vides open
water for
livestock,
life, and
recreational
activities.
Your
livestock
life, and
will have
access to
water all
year.

COMPLETE
WITH FLOAT
Without Float

Next To Sale Barn
MANHATTAN PR 6-72

ITCO SUPPLY

Next To Sale Barn
MANHATTAN PR 6-72

ITCO SUPPLY

Next To Sale Barn
MANHATTAN PR 6-72

ITCO SUPPLY

Next To Sale Barn
MANHATTAN PR 6-72

ITCO SUPPLY

Next To Sale Barn
MANHATTAN PR 6-72

ITCO SUPPLY

Next To Sale Barn
MANHATTAN PR 6-72

ITCO SUPPLY

Next To Sale Barn
MANHATTAN PR 6-72

ITCO SUPPLY

Next To Sale Barn
MANHATTAN PR 6-72

ITCO SUPPLY

Next To Sale Barn
MANHATTAN PR 6-72

ITCO SUPPLY

Next To Sale Barn
MANHATTAN PR 6-72

ITCO SUPPLY

Next To Sale Barn
MANHATTAN PR 6-72

ITCO SUPPLY

Next To Sale Barn
MANHATTAN PR 6-72

ITCO SUPPLY

Next To Sale Barn
MANHATTAN PR 6-72

ITCO SUPPLY

Next To Sale Barn
MANHATTAN PR 6-72

ITCO SUPPLY

Next To Sale Barn
MANHATTAN PR 6-72

ITCO SUPPLY

Next To Sale Barn
MANHATTAN PR 6-72

ITCO SUPPLY

Next To Sale Barn
MANHATTAN PR 6-72

ITCO SUPPLY

Next To Sale Barn
MANHATTAN PR 6-72

ITCO SUPPLY

Next To Sale Barn
MANHATTAN PR 6-72

ITCO SUPPLY

HELP WANTED

KEEPER — Full charge equipment automotive keeper, financial state, payroll, Burroughs Sensing machine essential employment. Phone 42 for appointment. Sport Equipment Co., Sport, Nebr. SB34

SMAN TO travel north-Kansas and southeast Nebraska for aggressive hybrid company. Guaranteed salary commission and company. Write or call Frontier Sales Inc., Box 460, Hutchinson, for application and information. SB35

MOBILE HOMES

Big Fall Mobile Home Sale

unit goes under the axe. Units up to \$1500. BRING AD FOR AN EXTRA \$50. Only one ad dis- per purchase. ge new stock of 2, 3 and 4 room homes, single and wide, travel trailers & park models. interest — Long term — delivery and setup any. in Kansas.

GENERAL REPOS — JUST LIKE OVER PAYMENTS

Open 9 a.m. to 8 p.m. Sundays 1 to 6. See Us Before You Buy —

Abilene Mobile Homes

328 NE 14th Street ABILENE, KANSAS

SALE — 12x60 Frontier home, 1968. A quality home in excellent condition to be sold with or without air conditioning. Has full utility room, carpeted room, completely furnished, reasonably priced. Call 3-9317 after 6 p.m. SB36

PETS

SALE — 3 female registered Blue-tick pups, 3 months with shots. Gilbert Os- Green, Ks., 913 944-2727. x35

SALE — Puppies, fawn black markings, mixed line, sired by AKC pug, quite reasonable. Call 913 25. SB35

SALE — German Shepherd pups, 6 weeks old. Call 4-3905, Americus, Ks. x34

SALE — Boston terrier, six weeks old. Von Goda, Hope, Kansas, 913 84. x35

SALE — Registered English pointer pups, 13 weeks old. Bill Wessel, Goff, Ks. 913 336-2825. x34

HOUSEHOLD

0% Vinyl Latex WALL PAINT — Washable — 2.93 per gal. Also Good Selection Of — 9x12, 12x12, 12x15

FAITH'S FURNITURE — 40" electric needs good home. 913 33, Manhattan, Ks. x34

SALE — 40" electric needs good home. 913 33, Manhattan, Ks. x34

SALE — 40" electric needs good home. 913 33, Manhattan, Ks. x34

SALE — 40" electric needs good home. 913 33, Manhattan, Ks. x34

SALE — 40" electric needs good home. 913 33, Manhattan, Ks. x34

SALE — 40" electric needs good home. 913 33, Manhattan, Ks. x34

SALE — 40" electric needs good home. 913 33, Manhattan, Ks. x34

SALE — 40" electric needs good home. 913 33, Manhattan, Ks. x34

BUSINESS OPPORTUNITIES

EXTRA money for your or organization? Send for price lists of our complete of fund raising greeting cards, Christmas cards, novel- and crepe paper. Majors duce Co., Box 516, 601 S. 4th, Manhattan, Ks. 66502. Phone 776-5794. x35

HELY AUTOMATIC heater State condition, price model or firebox length. Kirk, 1410 Yuma, Manhattan, Ks. 66502. x36

SALE — Old Cat tractors, good, \$900. Fifteen needs ch \$350. L. O. Walter, Rt. 1, Ks. 66531. Phone 913 2678. x34

SALE — Crawler tractors dirt scrapers many sizes & also parts. Service after sale. Leonard Hall, Exeter, Ks. Phone 402-266-3509. x36

ANSEL CATFISH — For or business. Fingerlings & sizes available, delivery Clear Creek Ranch, Long- Ks. 316-329-4319. x35

WINDMILL frame head. Will pick up. Frank Ruda, Atwood, Ks. 67730. Ph. 539-6034. SB35

CONTROLUX CLEANER re- ing. Bargains, new & used ers, guaranteed. Ettleman, Chestnut, Blue Rapids, Ks. x38

PER FOR your pickup, ter's dream, see to appreci- 205 S. Drake Dr., Manhat- Ks. SB36

SALE — Two old horse es. Also Badger wooden el cultivator. For details Box 233, Wymore, Nebr., x34

SALE — Catfish finger- and food fish. Channel, albino. Can deliver. Eck Farm, Chenev, Ks. 67025. ne 316 542-3564. x37

WOOD SHEDS of uses. Key Mill Center, Kansas.

FOR SALE — grand piano. Mrs. Bill Clark.

INSIST ON THE POND FOR OPEN

INSIST ON THE POND FOR OPEN

INSIST ON THE POND FOR OPEN

INSIST ON THE POND FOR OPEN

INSIST ON THE POND FOR OPEN

INSIST ON THE POND FOR OPEN

INSIST ON THE POND FOR OPEN

INSIST ON THE POND FOR OPEN

INSIST ON THE POND FOR OPEN

INSIST ON THE POND FOR OPEN

INSIST ON THE POND FOR OPEN

INSIST ON THE POND FOR OPEN

INSIST ON THE POND FOR OPEN

INSIST ON THE POND FOR OPEN

INSIST ON THE POND FOR OPEN

G&G Calendar

October 24 — Simmental produc- tion sale at Lawton, Okla., Har- old Wilson.

Oct. 24 — Western Kansas Short- horn Commercial Sale at Wa- Keeney Sale Barn, WaKeeney, Ks., Milton Nagely, sale mgr.

Oct. 25 — Shorthorn Commercial sale at Herington, Ks., Milton Nagely sale mgr.

Oct. 25 — Angus guaranteed dis- persal at Olsburg, Ks., The Laffin Angus Ranch, Bob Laf- lin. Sale mgr. J. B. McCorkle.

Oct. 25 — Registered Polled Hereford dispersal & farm ma- chinery north of Sabetha, Keith & Helen Van Horn.

Oct. 26 — Farm sale southeast of the grain bins in Wymore, Nebr., Gerald Rednar. Auctions. Delmer Jurgens & Jr. Thimm.

Oct. 27 — Quitting business auc- tion in Linn, Ks., Blaske Cafe. Auction. Foster Kretz.

Oct. 28 — Household goods in Westmoreland, Ks., Arthur W. Shehi. Auction. Lawrence Wel- ter.

Oct. 28 — Household goods in Salina, Ethel May Hall Estate. Auctions. Frank Harz & Bob Perry.

Oct. 28 — Club calf sale at the Osborne Sale Barn, Osborne, Ks., The Houghton Stock Farm (Clifford & Bernice Houghton) Tipton, Ks. Auction. Bill Root.

Oct. 28 — Club calf sale at Man- hattan Commission Co. sale barn east of Manhattan, Pete Hawkinson, Willard Olson and the Fagerberg Ranch.

Oct. 28 — Farm sale southeast of Opa, Mr. & Mrs. Wm. Metz and the heirs of Ed Metz. Auction. Ralph Van Sickle.

Oct. 28 — Suburban tract with home southwest of Manhattan, Don W. & Marjorie L. Henton. Auctions. Bob Wilson & Milton Anderson.

Oct. 28 — Town property and some household goods in Blue Rapids, Walter E. Merrill est., Melvin Merrill, admin. Auction. Don Roche.

Oct. 28 — Toys, collectables, novelties and cars at 518 W. Republic, Salina, Jack Goodall. Auctions. Roger A. Johnson and Son.

October 28 — Household goods & tools in Munden, Milo and Blanche Skala. Auction. John Sterba.

Oct. 28 — Club calf sale at Os- borne, Ks., Houghton Stock Farms, Clifford Houghton.

Oct. 28 — Farm sale east of Osage City, Mr. & Mrs. Clifford Gilliland. Auctions. Wayne Wisch- ropp and Micky Johnson.

Oct. 28 — Stock calf sale at Farmers Livestock Exchange, Wakarusa, Frank, Ben and Carl F. Winans. Auction. Ernest Arnold.

Oct. 28 — Household goods and shop tools at 724 Grant St., Clay Center, Mr. & Mrs. Jim Nichols. Auctions. Dillon Williams and Paul Pruitt.

Oct. 28 — Household and tools at Munden, Milo & Blanche Skala. Auctioneers John Ster- ba and Melvin Gieber.

Oct. 28 — Farm machinery and shop tools and antiques north- west of Abilene, A. E. Viola & W. D. Viola. Auctions. Carl and Wm. Schnell.

Oct. 28 — Sale of registered Milk- ing Shorthorns at the Waverly (Ks.) sale barn, S. T. and Leona Casey. Auction. Leonard Combs.

October 29 — Antique sale at Guide Rock, Nebr., Merrills Antiques.

Oct. 28 — Farm sale southeast of Ellis, Nebr., Frank N. Wiens estate. Auctions. Delmer Jurgens and Jr. Thimm.

Oct. 28 — Furniture & some farm machinery southeast of Jun- ction City. Phil Patterson. Auctioneers C. W. Crites and Earl Brown.

Nov. 6 — Farm sale, including antique car parts and cars at Chapman, Ks., Clyde Haynes. Auction. Foster Kretz.

Nov. 8 — Farm sale northwest of Oak Hill, Mrs. Lewis Char- tier. Auction. Foster Kretz.

Nov. 10 — Tenth annual Ham- marlund & Shamrock Angus Sale at Hammarlund Ranch north of St. Marys. Also at this event the Kansas Angus Club Calf Sale.

Oct. 28th — 30th annual "Kansas Cow Classic" sale of registered Holsteins at fairgrounds in Abilene, Paul Brown, auc- tion. Frank Anderson, White City, and Dallas Burton, Salina, for catalogs.

Oct. 28 — Antiques and furni- ture in Alta Vista. Otto Wahl. Auction. Jim Kirkemunde.

Oct. 29 (Sunday) — Antiques & furniture in Wabunsee Co. Fair barn, Alma, Connie G. Swenson. Wallace A. Gron- quist, conservator. Auction. Jim Kirkemunde.

Oct. 29 (Sunday) — Household goods at 105 Riverview, Grand- view Plaza (Junction City, Christa Cooksey. Auction. C. W. Crites.

Oct. 30 — Farm sale northwest of Hwy. 15 & 136 jct., Fair- bury, Nebr., Mr. & Mrs. Har- vey Shultz. Auctions. Harold Siegel and Calvin Schou.

Oct. 30 — Holstein dairy disper- sal at Viola, the Charles Leis Dairy, Dorothy Leis, owner. Auctions. Donald Bowman and Bill Bredemeier.

Oct. 30 — Farm sale southeast of Alma, Ks., Ted Clark. Auction. Foster Kretz.

Oct. 30 — Farm sale with an- tiques, Delphos, Mr. & Mrs. Melvin Garrison. Auction. Melvin Zuker.

Oct. 31 — Personal property at Waterville, W. W. Monteth. Auction. Don Roche.

Oct. 31 — Northeast Ks. Short- horn Commercial Sale, Holton, Ks. Milton Nagely, sale mgr.

Nov. 2 — Mid-Kansas feeder pig sale at state fairgrounds in Hutchinson, Cecil R. Siebert, sale mgr. Auction. Larry Giefer.

Nov. 2 & 3 — Kansas state Shorthorn Show & Sale, Fair- grounds at Hutchinson, Ks., Milton Nagely sale mgr.

Nov. 3 — Marshall County Hereford Assn. club calf and bull sale at Marysville Live- stock Commission Co. Sale Barn, Arlyn Scheller, auc- tion. Raleigh Breeding.

Nov. 3 — Farm sale northeast of Clay Center, Mr. & Mrs. Earl Grumme. Auction. Foster Kretz.

Grass & Grain

41

October 24, 1972

Nov. 3 — Shorthorn and Polled Shorthorn sale at state fair- grounds, Hutchinson. Milton Nagely, sale mgr.

Nov. 3 — Final date for receiving sealed bids for purchase of ele- mentary school building in Clifton. Wayne Wilgers, supt. Gene Lambert, clerk.

Nov. 3 — Antique furniture and miscellaneous in City Park Scout Hall, Minneapolis, for Presbyterian Church. Auction. Melvin Zuker.

Nov. 4 — Real estate auction at Ogden, Wm. Maring. Auctions. Milton Anderson & Bob Wil- son.

More Calendar on next page

Special Calf and Yearling Sale Saturday, October 28

Along With Our Regular Sale

JUNCTION CITY, KANSAS

1000 Head Already Consigned

STRICTLY FARM FRESH

J C LIVESTOCK SALES

Cattle & Hogs Every Saturday

What You Need We Have

Baling wire, 6500 American made	\$12.50
Barbed wire — 80 rod roll, American made	\$11.75
5 1/2" steel posts, heavy duty, ea.	\$1.15
6" steel posts, heavy duty, ea.	\$1.25
32" field fence — 832-6-12 1/2 — 20 rod reel	\$26.35

Brand New 4320 Diesel, fully equipped

Brand New 4000 Diesel, fully equipped

DEMONSTRATORS — SHOPWORN

HESSTON HEAD HUNTERS IN STOCK

John Deere 524 bulldozer, 8' blade, for 4020 tractor complete	\$695
Brand new 5' Lilliston rotary cutter, 3 point hitch, with rear gauge wheel	\$325
John Deere 24' field conditioner, 3rd bar att.	\$950
Brand new Foster No. 1800 bale handling system, includes accumulator & squeeze fork	\$1420

USED

Farm Hand grinder-mixer, complete with magnet, lots of service	\$1095
John Deere 12' AW disc harrow, sealed bearings, one owner	\$595
John Deere 16' springtooth harrow	\$150
IHC 12' Model 37 AFB disc, wheel type	\$595
John Deere B spreader, rubber, good	\$300
New Holland 271 wire, PTO baler, wagon hitch, bale chute, good	\$895

CALL COLLECT 913-238-4103

JOE BOWMAN — JUNCTION CITY — BUD ANDERES

BOWMAN's

GMC TRUCKS — JOHN DEERE

Your Junction City—Manhattan Area John Deere Dealer

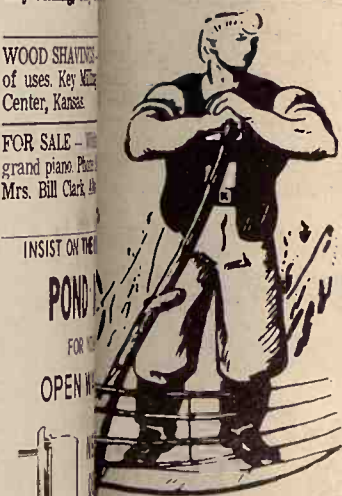

Auction SALE

un. October 22

As we are moving from Wamego we will sell at public auction the following described personal property located 100 N. Pine Street in Wamego.

Over 700 Hand Tools

majority new, consisting of axes, hack saws, bits, screwdrivers, cutters, dies, allen wrenches, drill bits etc. Garden tools; 2 portable air pumps; hand trucks; garden rakes; tool boxes; several hyd raulic chain hoist; jumper cables; socket set; mauls; bars; etc.

on bottle collection of various whiskey bottles, Jern Beam etc.

VEHICLES

1963 Corvair 4 dr., vinyl top, 600 cc, tandem bicycle; English 3 speed bicycle.

GUN COLLECTION See October 17 Grass & Grain for listings.

Auctioneers — Glenn Applegate & Lawrence Welter Clerk — Lavern Pageler

Auction SALE

Friday, Nov. 3rd

Starts 10:30 a.m. — Lunch Served Having quit farming, we will sell at public auction on our farm located 3 east and 4 north of Clay Center, Ks. on the Hayes Church blacktop road.

CATTLE

11 Angus steer calves
4 Angus heifer calves
These are good farm cattle

Farm Machinery

1946 Farmall M, fully equipped, good
International 238 cultivator
Oliver Superior grain drill 16x8 on steel
IHC plow 16x2 on steel
IHC plow 2x14 on steel
IHC mower 7' V25
David Bradley side delivery rake on rubber
Two listers ICC 2 row pull type
Oneway plow on steel 7'
Two springtooth harrows 8-12 feet
4 section harrow
Horne manure loader with blade
Weed sprayer complete, tractor mounted
2 small cement mixers
Cement block mixer
Circular saw
6' Gleaner combine for repairs
Two Allis combines 5' PTO
250 gallon gas tank
Measuring wheel

POSTS, WIRE & MISC. Chain saw; back axle and differential for Model A; odd lot

of paints; good blacksmith forge and tongs; heavy anvil; nearly new emasculator; hog feeder; 3 feed bunks; 2 grain augers; heavy hedge posts.

Speed indicator; torque wrench; pipe tools and threader; 20 gallon propane tank; 2 mail boxes; wheel weights for International; compression tester; socket wrenches; hand corn sheller; post drill; stock saddle.

HOUSEHOLD & ANTIQUE

Antique oak drop leaf table; baby bed and mattress; vacuum sweeper; 30" Frigidaire electric stove; carpet 11x12; Kenmore portable sewing machine with carrier case good; electric mangle; youth's chair; large bird cage; 2 Maytag washers. Girl's bicycle; flower stand; self washing stainless steel International cream separators; double wash tubs on stands; 2 single wash tubs on stands; Daisy churn; set ovenware dishes; dishes & fruit jars; books, some old; 1 1/2 gallon ice cream freezer; TV antenna; cherry pitter.

Terms — Cash Day Of Sale

Earl and Mary Grumme

Foster Kretz Auction Service, Clay Center, Ph. Morganville 926-4422

Clerk, Nolan Adams, Clay Center

G&G Calendar

Calendar Continued

- Nov. 4 — Antiques and collectibles items at Washington Co. Fairgrounds, Washington, Margery Herda. Aucts. Harold Siegel and H. T. Dickson.
- Nov. 4 — Price-McCoy Limousin fall production sale at the ranch northeast of Emporia, Ben & Ruth Price and H. A. McCoy. Sale mgr. Ken Holloway.
- Nov. 4 — Household goods in Clay Center, Glen I. and Minnie R. Gibbs estate. Auct. Foster Kretz.
- Nov. 4 — Special registered quarter horse sale in conjunction with regular monthly horse sale, Wilson barn, Salina. Aucts. Roger A. Johnson & Son.
- Nov. 4 — Antiques and miscellaneous in Narka, Bob and Alta Dorlac. Auct. John Sterba.
- Nov. 4 — Crowther-Walker Quarter Horse Production Sale, Salina.
- Nov. 4 — 226A farm and personal property including machinery northwest of Waterville, Ben O. Arpanbright estate. Auct. Don Roche.
- Nov. 4 — Auction sale to raise money for Cultural Arts Div. of the Pride Program in Marion. Consignments by Marion residents & surrounding farmers. Hett's Impls., Lynn's Truck & Tractor & Longhofer Supply will handle arrangements.
- Nov. 4 — Farm sale northeast of Wamego, Harry Pageler. Auct. Lawrence Welter.
- Nov. 11 — Real estate & personal property in Blue Rapids, C. D. Smith. Auct. Don Roche.
- Nov. 11 — Reg. Angus at Wyomere, Nebr., Clement C. Jones, Double C Angus Farm. Sale mgr. Nat. Livestock Brokers.
- Nov. 11 — Guaranteed dispersal of the El Nor registered Angus herd at Paola, O. F. & Wesley Norman. J. B. McCorkle, sale mgr. Aucts. Ray Sims & Harold Henry.
- Nov. 11 — Farm sale north of Wamego, Carl Straub. Auct. Lawrence Welter.
- Nov. 11 — Farm sale just west of Douglass, Mr. & Mrs. Lowell Keely. Auct. John Woody.
- Nov. 12 (Sunday) — Shop equipment, antique autos and household goods at Randolph, Carl J. Johnson estate heirs. Aucts. Lawrence Welter and Glen Applegate.
- Nov. 13 — Machinery and buildings southeast of Belleville, Joe D. Koukol. Auctioneers Calvin Schou & Harold Siegel.
- Nov. 13 Gelbvieh Production sale, Oklahoma, City, Okla. Canadian Valley Ranch.
- Nov. 15 — Farm sale south of Waterville, Mr. & Mrs. Wm. Wahlbrink. Auct. Don Roche.
- Nov. 15 — Household goods west of Manhattan, Ks., Richard Martin. Auct. Foster Kretz.
- Nov. 15 — Kansas Bull Test Sale at Mitchell County fairgrounds, Beloit, Management of Keith Zoellner and Herman Westmeyer, KSU, Manhattan.

ANTI-FREEZE DISCOUNTED

- Five Point Brand permanent anti-freeze, bulk in your container, 5 gallon minimum 88c gallon
- In gallon cans \$1.29
- Per case of 6 gallons \$7.50
- Anti-freeze testers, guaranteed accurate 77c ea.
- Cordovan 5 yr. guarantee batteries, group 24 \$25.95 exch.
- Cordovan 3 yr. guarantee group 24 \$19.95 exchange
- 5' rotary brush cutters for 3 pt. hitch \$279
- 6' HD rotary brush cutters with 70 HP gearbox, for 3 pt. hitch \$485
- Pull type cutters & slip clutches optional at extra cost
- Bow-Wow dog food — Special 25 lbs. \$1.99 — 50 lbs. \$3.98

BLUESTEM
FARM-RANCH
SUPPLY
Emporia

- Nov. 16 — Heart of the Flint Hills reg. Angus sale at El Dorado livestock sale barn, sponsored by Ks. Angus Assn., Phil Ljungdahl, sale mgr., Ray Sims, auct.
- Nov. 18 — Antiques and household goods in Minneapolis, Mr. & Mrs. Jack Werts. Auct. Melvin Zuker.
- Nov. 18 — Hereford production sale at the farm, Johnson Hereford Farms, Smolan.
- Nov. 18 — Midwest Gelbvieh sale at the Ben Price Jr. Ranch northeast of Emporia.
- Nov. 20 — Bull sale at CK Ranch west of Brookville.
- Nov. 20 — Farm sale northwest of Clay Center, Everett Mitchell. Auct. Foster Kretz.
- Nov. 21 — Plain View Farms Polled Hereford Sale, Enterprise, Ks., Leon D. Riffel.
- Nov. 21 — Hereford production sale at the ranch northwest of Clay Center, (Bill) Amstein Hereford Ranch. Sale date changed from Nov. 14.
- Nov. 21 — 680 acres farmland in Osborne County, sale at the farmstead southeast of Osborne, Mr. & Mrs. William C. Robinson. Auct. Don Legere.
- Nov. 21 — Plain View Farms Polled Hereford Sale, Enterprise, Ks., Leon D. Riffel.
- Nov. 24 — Farm sale southwest of Greenleaf, Arlo Lohmeyer. Auct. Foster Kretz.

- Nov. 25 — Estate sale of miscellaneous items in Pottorff Hall, Manhattan, Dr. W. H. Clarkson. Aucts. Milt Anderson and Bob Wilson.
- Nov. 25 — Annual Hereford production sale at Haddam, Ks., Arbuthnot Herefords, Bob Arbuthnot.
- Nov. 25 — Household goods and car in Clay Center, Ks., Mrs. Emory Alquist. Auct. Foster Kretz.
- Nov. 25 — Kansas Polled Hereford sale at Salina, Ks., Arnold Wittorff, sec., sale mgr.
- Nov. 27 — Farm sale south of Waterville, Ks., W. O. Landi. Auct. Foster Kretz.
- Nov. 27 — Chianina celebration sale in conjunction with the Chicago International Livestock Show in El Paso, Ill. Management Hutchinson Consulting Sales and The Merle Frazer Organization.
- Dec. 2 — Farm sale northwest of Wamego, Ks., John Straub. Auct. Lawrence Welter.
- Dec. 2 — Ericson Angus Farm Emulous production sale, Marquette. Willard Ericson.
- Dec. 2 — Kansas Simmental Assn. 2nd annual sale at Farmers & Ranchers sale barn, Salina. John Teagarden, sale committee chairman.
- Dec. 12 — Farm sale southwest of Horton, Mr. & Mrs. Joseph Nelson. Aucts. Wilson S. Hawk and Jude Carey.
- Jan. 3 — Farm sale northwest of Belleville, Ralph Morehead. Auct. Eugene Waring.
- Jan. 20, 1973 — Influence Limousin Sale, Sealy Texas, Bov Import.

No Danger Losing Hog Cholera-Free Status In Kansas

MANHATTAN—With the threat of a hog cholera epidemic subsiding, state and federal authorities have reduced the quarantine area in north central Kansas to a small section of northern Osborne County.

They said Kansas is in no danger of losing its hog cholera-free status, which it obtained two years ago.

Dr. David O. Manley, veterinarian in charge of federal programs in Kansas, and Dr. Gerald Gurs, Kansas livestock commissioner, said the smaller quarantine area includes only a 10x12-mile section, bounded on the north by the Osborne-Smith county line, on the

42

Grass & October 24, 1972

Feedlot Reports Indicate Fewer Cattle To Slaughter

west by a county road seven miles west of Osborne, on the south 24 west of Osborne and a county road five miles east of Osborne, and on the north county road five miles west of Osborne.

The original quarantine included all of Osborne County, a portion of Smith County.

The disease was diagnosed and officials immediately moved swine within or out of the quarantine. Manley said the disease didn't spread beyond the farms.

Dr. Homer Caley, veterinarian at Kansas State University, said producers move swine within or out of the designated area except to slaughter, and then only by a permit from federal or state officials.

Vote For

Max M. Hinkle

for District Judge
Div. I, 8th Judicial District

Republican



An Auction Market for Cattle and Hogs

HOG SALE 9:00 a.m.
PIG SALE 11:30 a.m.

CATTLE SELLS AT 12:30 Noon

J.C. LIVESTOCK SALES SALE EVERY SATURDAY

A large run of cattle with light weight calves leading the way. Steer calves look steady to \$.50 lower while heifers very active. Feeder steers steady with last weeks declined.

Following is a partial listing of our sale last week:

FEEDER STEERS & HEIFERS

18 mix str	645 @ 43.80
2 wf str	677 @ 43.40
3 bwf str	720 @ 43.00
4 wf str	690 @ 43.00
16 wf str	702 @ 42.70
4 wf str	626 @ 42.70
6 blk str	687 @ 42.50
17 mix str	684 @ 42.45
5 wf str	666 @ 42.40
11 wf str	707 @ 42.00
14 blk/bwf str	705 @ 41.90
6 wf str	1013 @ 34.90
14 wf hrn hfrs	603 @ 39.30
5 char hfrs	618 @ 38.80
14 bwf hfrs	655 @ 37.50

STEER CALVES

1 wf str	145 @ 72.00
1 wf str	205 @ 65.00



A young customer with a big check. Tad Larson is holding his grandfather's check, Dick Haun. He sold 38 head.

10 wf str	324 @ 60.75
2 mix str	262 @ 60.50
1 wf str	240 @ 60.50
4 wf str	327 @ 60.25
1 wf str	315 @ 60.00
2 wf str	300 @ 59.75
1 bwf str	330 @ 59.50
5 wf str	313 @ 56.00
1 wf bull	320 @ 56.00
1 wf bull	360 @ 54.60
5 wf str	373 @ 54.25
1 wf str	270 @ 54.00
16 wf str	298 @ 53.80
6 wf str	396 @ 53.60
14 bwf str	335 @ 53.50
2 wf str	360 @ 53.00
5 wf str	404 @ 52.75
5 bwf str	362 @ 52.00
2 bwf str	465 @ 51.25
9 wf str	402 @ 51.20
4 wf str	426 @ 51.00
9 wf str	397 @ 50.75
7 wf str	441 @ 50.50
6 wf str	451 @ 50.50
25 wf str	489 @ 49.70
7 wf str	418 @ 49.60
7 bwf str	477 @ 48.75
10 mix str	434 @ 48.00
9 blk str	491 @ 47.75
10 wf str	502 @ 47.70
6 blk str	466 @ 47.60
13 wf str	519 @ 47.50
8 bwf str	452 @ 47.50
17 wf str	590 @ 46.90
4 wf str	574 @ 45.70

HEIFER CALVES

1 wf hfr	230 @ 51.50
4 wf hfrs	274 @ 49.70
3 wf hfrs	261 @ 49.50
2 wf hfrs	297 @ 49.25
8 wf hfrs	341 @ 48.40
5 wf hfrs	324 @ 48.40
4 wf hfrs	423 @ 48.20
8 wf hfrs	433 @ 47.90
22 wf hfrs	395 @ 47.80
18 bwf hfrs	367 @ 47.70

5 wf hfrs	420 @ 47.50
9 mix hfrs	442 @ 47.10
2 wf hfrs	410 @ 46.80
10 wf hfrs	412 @ 46.50
11 mix hfrs	402 @ 45.20
20 blk & bwf hfrs	481 @ 45.00
12 wf hfrs	504 @ 45.00
10 bwf hfrs	487 @ 44.00
16 blk hfrs	536 @ 40.50
8 blk hfrs	522 @ 40.45

HOLSTEIN STEERS

1 holst str	390 @ 45.50
2 holst str	532 @ 44.30
8 holst str	419 @ 44.30
1 holst bull	365 @ 44.25
24 holst str	491 @ 43.60
4 holst str	470 @ 43.20
2 holst str	505 @ 42.50
4 holst str	620 @ 39.10
2 holst str	630 @ 38.30
2 holst str	667 @ 37.10
14 holst str	793 @ 36.40

COWS

1 holst cow	1435 @ 27.60
1 holst cow	1465 @ 27.60
1 holst cow	1370 @ 27.50
1 holst cow	1475 @ 27.50
1 holst cow	1625 @ 27.40
1 holst cow	1705 @ 27.40
2 holst cows	1505 @ 27.40
1 holst cow	1435 @ 27.40

1 blk cow	1105 @ 27.00
1 blk cow	1100 @ 27.00
1 wf cow	1330 @ 27.00

FAT HOGS

9 mix butcher	211 @ 27.00
10 spot butcher	250 @ 27.00
6 white butcher	202 @ 27.00
24 mix butcher	231 @ 27.00
17 mix butcher	217 @ 27.00
11 mix butcher	233 @ 27.00
24 mix butcher	238 @ 27.00
26 mix butcher	241 @ 27.00

SOWS

8 white sows	366 @ 27.00
2 red sows	407 @ 27.00
4 mix sows	403 @ 27.00
2 mix sows	445 @ 27.00
5 mix sows	507 @ 27.00
7 mix sows	467 @ 27.00

PIGS

49 white pigs	366 @ 27.00
30 mix pigs	407 @ 27.00
22 white pigs	403 @ 27.00
11 mix pigs	445 @ 27.00
23 mix pigs	507 @ 27.00
44 mix pigs	467 @ 27.00
21 mix pigs	
24 mix pigs	
7 bwf str	
23 white pigs	

SPECIAL CALF & YEARLING SALE

Sat., October 28

in conjunction with our regular auction

Already consigned

- Aye Ranch, Manhattan — 170 wf & bwf str & hfrs, 425-475 lbs.
- These calves will have a 1/4 blood Simmental cross in them.
- Raymond Cherry, Bennington — 75 choice wf & bwf str & hfrs, 425-475 lbs.
- Wilbur & Charles Hummel, Woodbine — 60 wf & bwf str & hfrs, 425-450 lbs.
- Raymond Roth, Manhattan — 80 wf & bwf str & hfrs, 450-475 lbs.
- Willard Hannagan, Manhattan — 65 wf str & hfrs, 450-475 lbs.
- Rusch Bros., Woodbine — 72 wf str & hfrs, 425-550 lbs.
- Dewaine Krimhop, Chapman — 32 blk & bwf str & hfrs, 450-550 lbs.
- Jim & Lawrence Lavendofsky, Belleville — 98 mix calves, 450-550 lbs.
- Harold & Dale Stein, Chapman — 18 wf str & hfrs, 425-450 lbs.
- Art Sipple, Bridgeport — 75 char & char cr str & hfrs, 450-500 lbs.
- Warner Laudeman, White City — 65 bwf str & hfrs, 450-500 lbs.
- Haufner Bros., Harveyville — 45 holst str, 700-725 lbs.
- 55 mix str, 700-750 lbs.
- Bob Avery, Junction City — 38 mix str, 700-725 lbs.
- Earl Harvey, Green — 20 crossbred str & hfrs, 400-500 lbs.
- Joe Mason, Wakefield — 7 first calf Angus & 7 calves

SALE NOTE: These calves & yearlings are right off of the grass and some of the outstanding herds in this area. Everyone of these calves will be classified as high choice quality.



Mr. & Mrs. Wayne Horne & Mrs. Clarence Horne of Alta Vista sold 88 wf str & hfrs. Clarence Horne was in the hospital the day of sale.

Yardmen On

WE ARE OPEN 24
Livestock is our business
licensed, bonded and operating

If you have livestock to appraise, call:
VERN LANGVARDT, Manager, 238-8211, Junction City
HOWARD LANGVARDT, Auctioneer, 238-8212, Junction City
HERB NEUMEYER, White City, Phone 349-2883
MARC GERARDY, Green, Kansas, Phone 913/944-2625
LICENSED AND BONDED
BARN PH. JUNCTION CITY 238-1471

Dan Reynolds 263-4721
Randy Reynolds 263-2814
DUDE REYNOLDS

Danger Losing Cholera-Free Status In Kansas

MANHATTAN—With the threat of cholera epidemic subsiding, and federal authorities have reduced the quarantine area in northern Kansas to a small section of northern Osborne County.

They said Kansas is in no danger of losing its hog cholera-free status, which it obtained two years ago.

David O. Manley, veterinarian in charge of federal programs in Kansas, and Dr. Gerald Gurs, Kansas livestock commissioner, said the smaller quarantine area includes only a 10x12-mile section, located on the north by the Osborne-Smith county line, on the

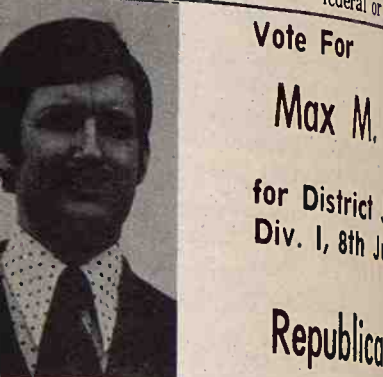

Vote For
Max M. Hildebrand
for District Judge
Div. I, 8th Judicial District
Republican

Auction Market Cattle and Hogs

SALE 9:00 a.m.
SALE 11:30 a.m.

CATTLE SELLS AT		
1 blk cow	420 @ 47.50	1 blk cow
1 blk cow	442 @ 47.10	1 blk cow
1 wf cow	410 @ 46.80	1 wf cow
1 blk cow	412 @ 46.50	1 blk cow
1 blk cow	402 @ 45.20	1 blk cow
1 blk & bwf hfrs	481 @ 45.00	9 mix butch
1 wf hfrs	504 @ 45.00	10 spot butch
1 wf hfrs	487 @ 44.00	6 white butch
1 blk hfrs	536 @ 40.50	24 mix butch
1 blk hfrs	522 @ 40.45	17 mix butch
		11 mix butch
		24 mix butch
		26 mix butch

HOLSTEIN STEERS	
1st str	390 @ 45.50
1st str	532 @ 44.30
1st str	419 @ 44.30
1st bull	365 @ 44.25
1st str	491 @ 43.60
1st str	470 @ 43.20
1st str	505 @ 42.50
1st str	620 @ 39.10
1st str	630 @ 38.30
1st str	667 @ 37.10
1st str	793 @ 36.40

COWS	
1st cow	1435 @ 27.60
1st cow	1465 @ 27.60
1st cow	1370 @ 27.50
1st cow	1475 @ 27.50
1st cow	1625 @ 27.40
1st cow	1705 @ 27.40
1st cow	1505 @ 27.40
1st cow	1435 @ 27.40

SPECIAL CALF & YEARLING
Sat., October 28
in conjunction with our regular sale

Already consigned
Lyle Ranch, Manhattan - 170 wf & bwf str & hfrs
These calves will have a 1/4 blood Simmental cross
Raymond Cherry, Bennington - 75 choice wf & bwf str
Raymond & Charles Hummel, Woodbine - 60 wf & bwf str
Raymond Roth, Manhattan - 65 wf str & hfrs, 425-500 lbs
Villard Hannagan, Manhattan - 72 wf str & hfrs, 425-500 lbs
Rusch Bros., Woodbine - 32 blk & bwf str & hfrs
Dewaine Krinhop, Chapman - 98 mix calves
Jim & Lawrence Lavendofsky, Belleville - 18 wf str & hfrs
Harold & Dale Stein, Chapman - 18 wf str & hfrs
Art Sipple, Bridgeport - 75 char & char cr str & hfrs
Verner Laudeman, White City - 65 wf str & hfrs
Laudeman Bros., Harveyville - 45 holst str, 700-725 lbs
55 mix str, 700-725 lbs
Bob Avery, Junction City - 38 mix str & hfrs
Carl Harvey, Green - 20 crossbred str & hfrs
Joe Mason, Wakefield - 7 first calf Angus & 7 calves
SALE NOTE: These calves & yearlings are right off of the
one of the outstanding herds in this area. Every animal
is classified as high choice quality.

If you have livestock to auction, contact:
VERN LANGVARDT, Manager, 228-0711, Abilene
HOWARD LANGVARDT, Auctioneer, 228-0711, Abilene
HERB NEUMEYER, White City, Phone 228-0711
MARC GERARDY, Green, Kansas, Phone 228-0711
LICENSED AND BONDED
BARN PH. JUNCTION CITY

Feedlot Reports Indicate Fewer Cattle To Slaughter

A quarterly inventory of operations in 23 states points to fewer cattle moving to slaughter in winter than Agriculture Department officials had estimated.

The inventory and another report on livestock and meat situation also indicate prices of live at the farm and beef in markets may not drop much from current levels.

Oct. 1, the department said, and calves in feedlots totaled 1.8 million head, 10 percent less than a year earlier. However, it said, producers placed 2 fewer animals in fattening last summer than they did the July-September quarter.

High sales of cattle for export this fall—October through December—are expected to be up 7 percent from a year ago, the supply

after Jan. 1 may taper off to about year-earlier levels, according to officials.

The inventory report on Oct. 1 feedlot numbers and the placement of new cattle on feed during the July-September quarter was based on more recent USDA information than economists earlier had used in writing a more general livestock and meat outlook report.

Officials earlier concluded that new feedlot placements would continue running ahead of year-earlier marks during the summer and early fall. Thus, they said, marketings of fed cattle would "moderately exceed" the year-earlier volume during the first half of 1973.

Commenting on an expected marketing bulge this fall, economists noted that last July 1 inventories showed feedlots included 18 percent more heavy cattle, animals which are usually sold before fall.

"But since summer marketings were not up nearly this much, a large number of the heavy cattle on feed July 1 apparently were kept on

feed through the summer this year and will add to fall marketings," the report said.

Russians Catch On Quick

President Nixon said that the Soviet Union's Communist leaders "acted like capitalists" in

negotiating a billion-dollar grain deal with the United States. He recounted a conversation with Foreign Minister Andrei Gromyko.

When he told Gromyko of charges that "we got snookered by the Russians," Gromyko asked for a translation. "I said, 'Well, you acted like capitalists ... because you didn't tell us that your grain failure was as great as it was.'"

Gromyko's response was "Well,

October 24, 1972

what would you have done? We knew we had to buy a lot of wheat and we didn't want to push the price up as fast."

RONALD RICE MOTORS, INC

North Kansas Largest Volume Dealer
CHEVROLET OLDSMOBILE CADILLAC

NW Second ABILENE, KANSAS

Phone CO3-4000

STAR VALUES

72 Vega
2 dr. hatchback, green, radio, heater, 3 speed.
\$2095

70 Chevelle
V8 Malibu, 4 dr., gold, radio, heater, automatic transmission.
\$1895

69 Cadillac
Sedan deVille 4 dr. hardtop, blue, radio, heater, automatic transmission, power steering, power brakes, air conditioner, one owner, low mileage.
\$4495

USED CARS

71 Chevelle
V8 Malibu 2 dr. hardtop, radio, heater, automatic transmission, power steering, air conditioner.
\$3195

65 Chevrolet
Impala 4 dr. hardtop, grey, radio, heater, automatic transmission, power steering, power brakes.
\$795

--- SEE OR CALL ---

Winston Elliott Max Chindamo Quenton Kessler
Orville Emig Elvin George Wayne Baier, Sales Mgr.

BUY, FINANCE AND INSURE IN ONE STOP

Westbranch Angus

HERD SIRES

HECKETTIERIMAN N154
(A son of a Missouri State Fair champ)

TWIN KNOLLS KEBAN 30th
(His sire-one of the most correct ton bulls in America)

NOW OFFERING

Fine selection of big, growthy "KEYBAN" sons, the type you'll want to turn with your good cows.

LEON & MARGE GEISERT

Phone 913/479-5558 Rt. 3, Hope, Kansas

Our farm is located 11 miles south of Abilene on K-15

Reynolds Sale Barn

ABILENE, KS.

Selling Every
FRIDAY
Starts 1:00 p.m.

Many consignors from all directions brought in a big run of cattle last Friday, Oct. 20. No big strings of feeder cattle, many, many small loads and odd lots of all kinds, which we enjoy handling as much as the big bunches. Listed below are some of the representative sales of Friday, October 20:	ALREADY LISTED FOR FRIDAY, OCT. 27: 38 wf & bwf hfrs, 500-600 lbs. 33 wf & bwf hfrs, 400-450 lbs. 18 wf str & hfrs, 450 lbs. 85 wf & blk str, 750 lbs. 20 blk str, 900 lbs.
STOCKER & FEEDER STEERS 1st str 565 @ 57.00 2nd str 525 @ 57.00 3rd str 562 @ 57.00 4th str 414 @ 54.75 5th str 435 @ 54.35 6th str 398 @ 53.75 7th str 498 @ 50.85 8th str 455 @ 49.75 9th str 474 @ 50.25 10th str 480 @ 48.25 11th str 460 @ 51.25 12th str 473 @ 51.30 13th str 506 @ 50.00 14th str 531 @ 45.00 15th str 481 @ 46.00 16th str 517 @ 46.10 17th str 740 @ 39.25 18th str 783 @ 41.00 19th str 825 @ 38.60 20th str 758 @ 39.50 21st str 619 @ 42.80 22nd str 643 @ 41.60 23rd str 605 @ 42.90 24th str 683 @ 39.10 25th str 707 @ 40.25	STOCKER & FEEDER HEIFERS 1 wf hfr 315 @ 50.25 2 blk & bwf hfrs 498 @ 46.00 3 wf hfrs 476 @ 45.25 4 wf hfrs 495 @ 45.50 5 wf hfrs 470 @ 43.00 6 wf hfrs 513 @ 44.00 7 blk & bwf hfrs 501 @ 44.00 8 char hfr 700 @ 36.90 9 char hfrs 445 @ 43.50 10 char hfrs 825 @ 36.10 11 blk hfr 825 @ 35.60 12 bwf hfrs 693 @ 37.00 13 blk hfrs 394 @ 45.10 14 wf hfrs 708 @ 37.40 15 wf hfr 545 @ 42.50 16 wf hfrs 643 @ 37.90 17 wf hfrs 608 @ 38.10 18 wf hfr 715 @ 37.00 19 wf hfr 725 @ 36.70 20 blk hfrs 678 @ 36.50 21 char hfrs 602 @ 37.00 22 blk hfr 645 @ 37.75 23 holst cr hfrs 793 @ 30.25

Yardmen On Duty 24 Hours A Day

WE ARE OPEN 24 HOURS A DAY
Livestock is our business • our only business
licensed, bonded and operating under Gov't Supervision

Bring your cattle in any time day or night; we'll handle them for you at your request.

Reynolds Randy Reynolds Dude Reynolds
263-4721 263-2814 263-3394

DUDE REYNOLDS, Abilene, Ks.

Sale Every Thursday

HOGS 11:00 A.M.,
CATTLE 1:00 P.M.

Due to the milo harvest being in full swing we had a light run of cattle and hogs at our sale Thursday. Heavier feeding cattle were 50¢ to \$1.00 lower. All light weight cattle were steady and in good demand. The following is a sampling of our consignments:

FEEDER STEERS & BULLS 6 blk str 555 @ 45.80 3 blk str 537 @ 45.30 2 wf bull clvs 528 @ 44.00 1 b/wf bull clf 510 @ 43.50 1 b/wf str 610 @ 43.40 1 blk str 585 @ 43.25 1 wf str 605 @ 42.75 2 wf str 628 @ 41.50 1 b/wf str 655 @ 40.50	4 blk hfrs 413 @ 43.00 1 blk hfr 425 @ 42.25 1 blk hfr 400 @ 41.00 1 b/wf hfr 495 @ 39.40
FEEDER HEIFERS 6 rn/wf hfrs 563 @ 40.25 2 blk & rn hfrs 568 @ 40.10 1 blk hfr 610 @ 39.00 14 b/wf hfrs 678 @ 38.90 2 blk hfrs 573 @ 38.10 1 blk hfr 670 @ 36.00 3 wf hfrs 676 @ 34.30	BULLS 1 wf bull 1430 @ 31.50 1 blk bull 1230 @ 30.10
BULLS & STEER CALVES 2 b/wf bull clvs 368 @ 52.50 2 wf bull clvs 413 @ 50.25 1 wf str 425 @ 50.00 8 wf bull clvs 388 @ 49.80 1 rn wf str 470 @ 48.50 4 blk str 467 @ 48.50 3 blk bull clvs 438 @ 46.50 5 b/wf bull clvs 472 @ 45.50 7 mix bull clvs 479 @ 41.50	COWS 1 wf cow 940 @ 30.00 1 holst cow 1330 @ 26.60 1 b/wf cow 1085 @ 26.30 1 blk cow 1195 @ 26.10 1 holst cow 1560 @ 25.50 1 wf cow 960 @ 25.50 10 wf cows @290.00
HEIFER CALVES 2 mix hfrs 375 @ 47.00 1 wf hfr 470 @ 44.00 2 blk hfrs 483 @ 43.70	HOGS & PIGS 11 mix fats 224 @ 27.25 13 mix fats 237 @ 27.20 5 red fats 270 @ 26.10 1 red sow 235 @ 25.10 1 red sow 30 @ 24.30 2 white bred sows @145.00 2 hamp feeders 120 @ 28.50 1 red feeder 180 @ 25.10 8 white pigs @ 27.75 12 mix pigs @ 24.00 5 red pigs @ 24.00 5 mix pigs @ 24.00

RALEIGH BREEDING, Manager
barn 562-3671; home 562-3547
Auctioneer, Larry Lagasse,
Phone Agenda, Kansas 732-6425

LIVESTOCK & COMMISSION CO.
MARYSVILLE, KANSAS

**STRONG 4-H CLUB
CONSERVATION WINNERS**

During the 1972 Kansas Wildlife Federation Convention in Wichita, Oct. 6-7-8, 1972 the K. W. F. announced the 1972 Conservation Achievement Program Winners. The Strong 4-H Club, Riley County, was presented the Youth Conservationist of the Year Award.

**SAT., OCT. 28**

Starts 1:00 p.m.

One block east of the Post Office
in ALTA VISTA, KANSAS

Only a partial listing includes:
solid cedar wardrobe, a good
one; platform rockers; oc-
casional chairs; chest of
drawers; oak dining chairs;
Duncan Phyfe extension drop-
leaf table; camel back trunk;
square top trunks; mantel clock;
bottles; telephones; picture
frames; parlor tables; milk cans.
36 foot aluminum extension
ladder, lots of other items and
collectables.

Otto Wahl, Owner

Jim Kirkemunde, auctioneer,
Topeka, Phone 913-357-7161.
Clerk, Alta Vista State Bank.

REZAC SALE

Cows Continued:

1 holst cow	1105 @ 24.50
1 roan cow	1195 @ 24.25
1 b/wf cow	1015 @ 24.10
1 wf cow	1295 @ 24.00
1 wf cow	1190 @ 23.90
9 wf cows	845 @ 23.60
1 wf cow	1265 @ 23.10
1 blk cow	1050 @ 22.50
2 wf cows	980 @ 20.25
2 blk cows & clvs	@336.00
22 cows & 4 clvs	@310.00
8 blk & bwf cows	@302.50

Champion Ram At Fair Out Of Moundridge Flock

Champion ram of the Hampshire breed in the outstanding sheep show of the Kansas State Fair is a selection from the Gillmore & Wedel flock of Moundridge. Seventeen breeders, all but two from Kansas, competed in the Hampshire classes.

LeRoy McCosh, Abilene, showed the champion ewe. Glen Armentrout, Norborne, Mo., had the reserve champion ram, while the reserve champion ewe was an entry

of Richard Gillmore, Moundridge. McCosh was the big winner among the Hampshire exhibitors. In the open classes he took first in spring ram lambs, yearling ewes, fall ewe lambs, pen of three ram lambs, get-of-sire, and breeder's flock. McCosh also had three first places in special classes for Kansas breeders.

Richard Gillmore had best spring ewe lamb and best pen of three yearling ewes. Armentrout showed best pen of three ewes. Dan Jackson, Valley Center, had the best pair of lambs.

**KSU AND COUNCIL GROVE
BREEDERS WIN AT ROYAL**

In the competition on a pen of three bulls Kansas State University

and GN Ranch, Council Grove, won grand champion on a joint entry at the American Royal Livestock Show in Kansas City.

44

**Saturday, November**

Starts 10:30 a.m. — Lunch
At decedent's Farm Home, 111
South of Clay Center, Ks. on Highway

The undersigned executor, pursuant to authority in the will of Minnie R. & Glenn I. Gibbs, both deceased, will offer the following items for sale and sell at public auction to the highest bidder. Household items, cars and trucks sell at 1:00 p.m.

1964 3/4 ton Chevrolet pickup, 4 speed, good condition; 1968 4 door Chrysler, excellent running condition; 5 HP Trojan roto tiller with reverse, good condition; 7 HP 32" riding lawn mower; slip-in metal stock rack.

Shop Tools

Electric skill saw; high speed grinder; new set socket wrenches; open end wrenches; tool chest with lots of good carpentry tools; shovels, axe, pulleys and many other small items used in shopwork.

1000 bu. grain bin; 12' auger with motor; loading chute; wooden cattle & hog panels; telephone poles 8' to 24'; wooden feed bunk; steel & hedge posts; wire fencing; snow fence; wire stretchers; extension ladder; 2 metal step ladders; 2 good heavy extension cords.

70 sheets corrugated sheeting 9-12' long; good used house siding; 9'x25' hog house, metal covered, on skids; 2 small dog houses; doors; screens; odd lots of paint; brushes; picnic table; youth swing set.

GUNS — 22 automatic Remington rifle; 12 ga. pump Remington shotgun, both like new; fishing equipment, poles, seine, tackle box, etc.; lawn chairs; outdoor barbecue.

Note — Shop tools and miscellaneous small items to be sold before noon. Household items and larger items after lunch.

Household Goods

Complete line of kitchen equipment; dishes; silverware; knives; pots, pans; glassware; pressure cooker; stainless steel set; 32 cup coffee maker like new.

30" GE range good; refrigerator; 2 dinette chairs; small kitchen appliances; older GE refrigerator; 14' Coolerator deep freezer; several old chairs.

New glass front china cabinet; sectional divan; 3 chairs; dining room set; table, 6 chairs and buffet; coffee table; lamp; pole lamp; vanity mirrors; bathroom scales; rugs; electric fans; color TV 1 year old; GE Mustang record player; albums; Electrolux sweeper attachments.

2 double beds with double dresser like new; desk lamp; double vanity.

MISCELLANEOUS ITEMS

Miniature yard window; Singer treadle sewing machine; old gas light; wooden wagon; old chest; wagon wheel; square tub Maytag washer; vise; hand corn sheller; Monarch wood range; dozen fruit jars and glass jugs; cream freezer and miscellaneous small items.

Terms Cash Day

CHAS. WERNETTE

ADMINISTRATOR OF MINNIE R. & GLENN I. GIBBS ESTATE
John Berglund, Attorney For Estate
Foster Kretz Auction Service,
Clay Center, Ph. Morganville 926-4422
Clerk, Peoples Bank, Clay Center

**Sunday, Nov. 12**

Starts 1:00 p.m.

To settle the estate of Carl J. Johnson, the heirs will sell the following real estate & personal property located at the south edge of Randolph, Kansas, or intersection of Hwy. 77 going west, or 1 block south of Phillips 66 service station.

Two Bedroom House In Randolph

SELLS AT 3:00 P.M.

Two bedroom modern home with a full basement, located on one acre tract with a large garage. Twenty five percent down on date of sale and signing of contract, with possession given to this property. Balance due upon delivery of merchantable title. Taxes for 1972 will be paid by the sellers. Announcements made day of sale take precedence over statements made prior to sale. For further information contact Harold Carlson Agency, 801 Poyntz, Manhattan, Ks. Telephone 913-778-3083.

PERSONAL PROPERTY

Maytag washer; Westinghouse dryer; cabinets; refrigerator; kitchen tables and chairs; gas stove; chests, beds; dressers; chairs; buffet; sofa; TV set; radio-phono combination; book racks; foot rest; rugs; dishes; kitchenware; mowers and lawn tools.

Assortment of hand tools and shop tools; hoist; compressor; ladders; lumber; pipe; bricks; blocks; railroad ties; many miscellaneous items too numerous to mention.

Antique Automobiles

Two door 1941 Ford — 1948 Packard — 1942 Cadillac
1950 Studebaker — 1930 LaSalle — 1936 Ford

Terms — Cash

CARL J. JOHNSON ESTATE HEIRS

Aucts. Lawrence Welter & Glenn Applegate

Sell At St. Marys

Sell Or Buy Cattle & Hogs By Auction Tuesdays

On receipts of 1500 cattle we had a real good calf market. Calves were selling a little uneven but mostly steady. Feeder steers and heifers weighing 700 pounds and up were \$1 to \$2 lower.

STOCKER & FEEDER STEERS

9 blk str	571 @ 50.00
1 wf str	560 @ 48.50
1 char str	560 @ 47.75
8 wf/bwf str	598 @ 47.25
1 wf str	610 @ 46.75
15 b/bwf str	651 @ 45.10
3 blk str	580 @ 45.10
14 blk str	568 @ 45.10
12 b/bwf str	635 @ 45.00
12 blk str	570 @ 45.00
8 wf str	573 @ 45.00
8 b/bwf str	591 @ 45.00
2 wf str	617 @ 44.40
2 bwf str	632 @ 44.00
2 wf str	630 @ 43.80
2 bwf str	672 @ 43.50
6 wf str	608 @ 43.40
6 mix str	716 @ 43.40
3 wf str	626 @ 43.10
10 blk str	677 @ 43.00
5 wf str	699 @ 43.00
4 blk str	657 @ 42.80
13 b/wf str	777 @ 42.50
8 holst str	557 @ 42.00
2 shtrhn str	705 @ 41.60
6 wf str	668 @ 41.50
32 blk str	741 @ 41.40
2 blu rn str	650 @ 41.10
5 b/bwf str	783 @ 41.10
7 mix str	737 @ 41.05
11 b/wf str	812 @ 39.05
3 blk str	581 @ 38.10
9 blk str	910 @ 38.05
2 blk str	867 @ 37.00
5 holst str	806 @ 34.40
2 holst str	930 @ 33.50
2 holst str	932 @ 33.10

STEER CALVES

4 bwf str	222 @ 67.00
1 brocf bull clf	220 @ 59.00
1 bwf str	275 @ 57.50
4 wf str	290 @ 56.25
17 wf str	323 @ 55.50
1 wf str	315 @ 55.00
17 bwf str	323 @ 54.75
10 wf/bwf str	318 @ 54.70
16 bwf str	402 @ 54.00
1 wf str	275 @ 54.00
16 blk str	306 @ 53.00
1 brocf str	275 @ 52.75
8 b/wf str	395 @ 52.60
4 wf str	351 @ 52.25
1 char str	310 @ 52.00
2 blk str	345 @ 51.25
9 wf str	421 @ 51.00
2 wf str	435 @ 50.90
14 wf str	413 @ 50.90
8 bwf str	523 @ 50.75
21 b/bwf str	413 @ 50.75
1 wf str	425 @ 50.25
1 b/wf str	400 @ 50.25
17 wf str	515 @ 50.20
3 wf str	421 @ 50.00
9 wf str	491 @ 49.90
5 blk & blurn str	447 @ 49.75
3 wf str	447 @ 49.60
13 blk str	478 @ 49.60
3 b/wf str	518 @ 49.40
10 blk str	453 @ 49.30
8 wf str	473 @ 49.25

FOR INFORMATION OR ESTIMATES:

REZAC BARN

DELAINE REZAC St. Marys 437-2999

ELMER IMTHURN St. Marys 437-6266

PAUL KRAMER Paxico 636-8515

KENNETH REZAC St. Marys 437-2993

DENNIS REZAC St. Marys 437-2733

St. Marys 437-6349

Auctioneers: Lawrence Welter, Gene Toby & Dennis Rezac

3 wf str	486 @ 49.10
5 wf str	444 @ 49.10
7 blk str	443 @ 49.00
6 blk str	475 @ 48.60
10 wf/bwf str	462 @ 48.30
3 blk bull clvs	323 @ 48.25
7 char str	432 @ 48.20
4 bwf str	437 @ 47.25
15 blk str	509 @ 47.10
4 char str	550 @ 46.90
4 blk str	526 @ 46.00
4 char bull clvs	407 @ 45.10
20 holst str	475 @ 45.00
6 shtrhn bull clvs	458 @ 44.00
17 holst str	542 @ 41.00

STOCKER & FEEDER HEIFERS

7 wf/bwf hfrs	586 @ 40.70
15 blk hfrs	597 @ 39.10
10 wf hfrs	561 @ 39.00
9 b/bwf hfrs	608 @ 38.10
12 wf/char/bwf hfrs	613 @ 38.10
97 mix hfrs	694 @ 38.00
2 char hfrs	577 @ 38.00
16 b/bwf hfrs	696 @ 37.65
18 wf/bwf hfrs	726 @ 37.60
9 blk/char hfrs	612 @ 37.25
2 wf hfrs	590 @ 36.50
1 blk hfr	740 @ 34.00
1 red hfr	750 @ 34.00
1 blk hfr	690 @ 33.25
6 bwf hfrs	747 @ 32.00
4 wf hfrs	930 @ 31.90

HEIFER CALVES

3 wf hfrs	208 @ 55.50
1 shtrhn hfr	190 @ 52.25
16 b/wf hfrs	350 @ 49.90
2 wf hfrs	307 @ 48.25
11 b/wf hfrs	385 @ 47.30
13 blk & red hfrs	505 @ 47.10
10 blk & red hfrs	331 @ 46.80
7 b/wf hfrs	405 @ 46.60
8 wf/bwf hfrs	425 @ 46.50
2 blk hfrs	265 @ 45.75
13 blk hfrs	446 @ 45.50
3 blk hfrs	293 @ 45.10
11 wf/bwf hfrs	494 @ 44.75
3 blk hfrs	441 @ 44.75
2 bwf hfrs	450 @ 44.50
8 b/bwf hfrs	409 @ 44.20
3 bwf hfrs	443 @ 44.20
14 blk hfrs	443 @ 44.15
4 char hfrs	397 @ 44.00
2 char hfrs	455 @ 44.00
13 wf hfrs	350 @ 44.00
8 wf hfrs	449 @ 44.00
5 wf hfrs	557 @ 43.90
6 char hfrs	382 @ 43.70
7 blk hfrs	365 @ 43.65
3 char hfrs	426 @ 43.40
7 wf hfrs	478 @ 43.40
4 blk hfrs	425 @ 43.10
8 blk hfrs	387 @ 43.00
2 shtrhn hfrs	335 @ 42.30

**ANGUS COWS DISPERSED
AT SALE TODAY, OCT.**

Jim Short of Belvue, Kansas, is selling his entire herd of Angus cows consisting of:
70 cows with some calves at foot.
Balance are heavy springers.
Cows run from 3-10 years old and they will be sorted and sold in age lots.

7 bwf hfrs	440 @
4 b/wf hfrs	455 @
3 wf hfrs	426 @
4 wf/bwf hfrs	491 @
16 wf hfrs	473 @
5 wf hfrs	547 @
9 wf hfrs	525 @
6 b/wf hfrs	529 @
16 blk & red hfrs	529 @

COWS

1 char cow	835 @
1 blk cow	1025 @
1 blk cow	1225 @
1 bwf cow	885 @
1 wf cow	1030 @
1 blk cow	1005 @
1 wf cow	883 @
3 wf cows	865 @
1 blk cow	1235 @
1 blk cow	935 @
1 blk cow	1240 @
1 blk cow	985 @
1 wf cow	995 @
1 holst cow	770 @
1 wf cow	1010 @
1 wf cow	1075 @
3 wf cows	1150 @
1 blk cow	1035 @
1 blk cow	880 @
1 wf cow	

LIVESTOCK COMMISSION COMPANY

Rezac

**St. Marys****Kan**

LAST YEAR'S SOYBEAN
Albert Kientz won last year he's in the competition river bottom just south of Columbus, the first variety

CUSTOM CUTTING SOYBEANS
David Horner, Manhattan and beans a little wet but S

PUTTING IT IN THE B
Every bin full in the truck was in the Soybean Yield Contest entered in the Pottawatomie and Straub was in a hurry to