K165 533
K3
K2

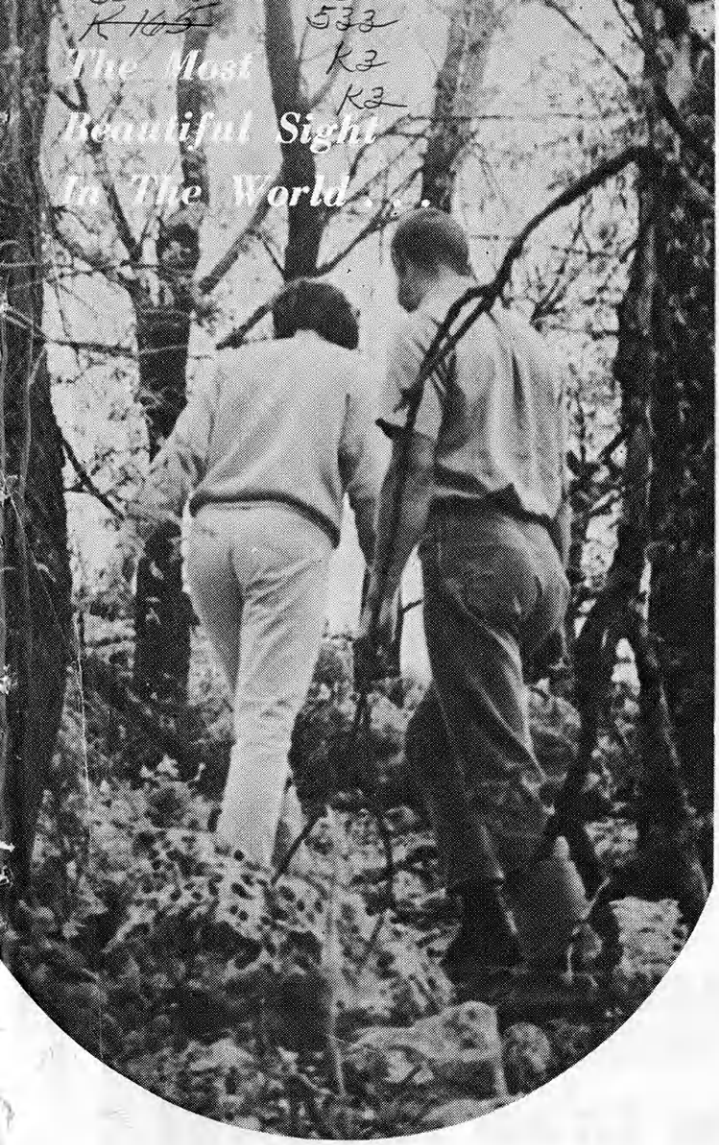

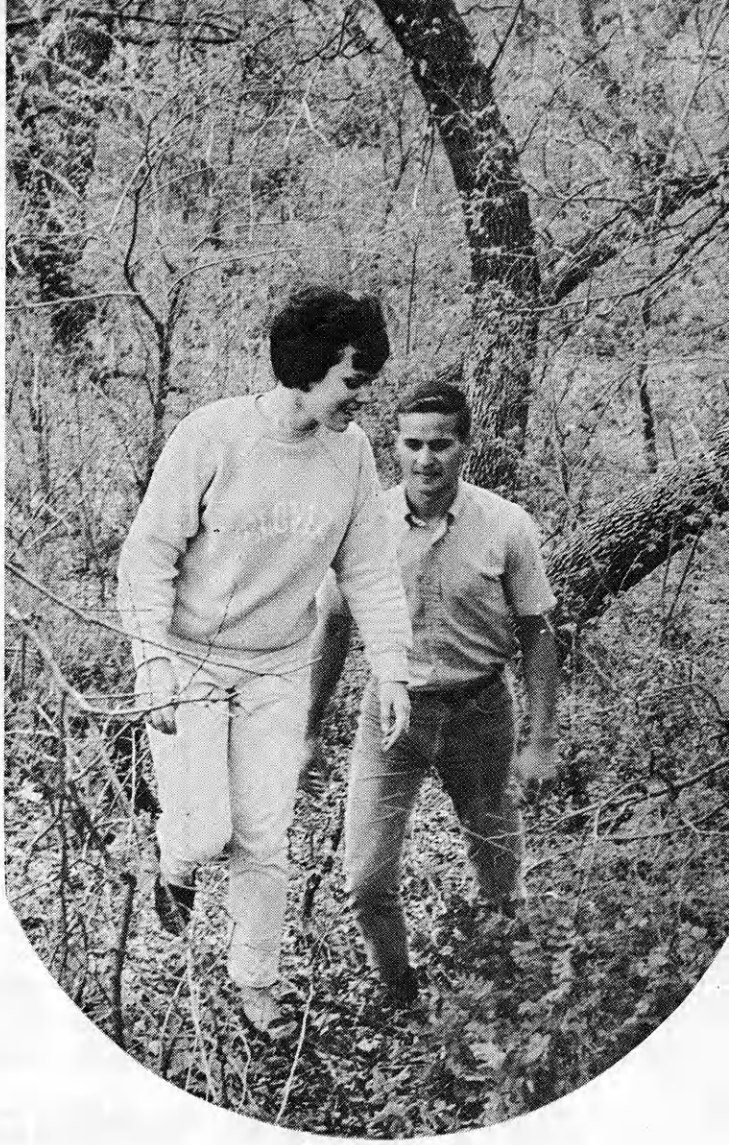

See Page 9

RECEIVED
JUN - 5 1967
THE LIBRARY
KANSAS STATE UNIVERSITY

Kansas 4-H June, 1967

Journal

GOOCH RED CIRCLE STAMPS

are more valuable than money!

Only Gooch Red Circle Stamps from Gooch's Best Feeds and Food Products can be used to bid and buy your choice of the 100 top quality club project offerings at the . . .

GOOCH RED CIRCLE AUCTION

July 21 and July 22 CK Ranch, Brookville, Kansas

July 21, there'll be Achievement Awards worth $830; 4-H Club Square Dancing for $150 in prizes; Games; Free Chuck Wagon Meals; Fun for All!

July 22 is the auctioning off of . . .

40 Hereford, Angus and Shorthorn Steer Calves

40 Duroc and Hampshire Gilts

5 Holstein Heifers

10 Ewe Lambs

10 Morse Super Dial Electric Sewing Machines

5 Registered Hereford Heifers

Make your plans to attend the 16th Annual Gooch Red Circle Auction July 21 and July 22. Ask your Gooch Dealer for your copy of the colorful brochure of all the activities. He'll have some ideas, too, how to help you save more Gooch Red Circle Stamps for bidding and buying. Or contact the Gooch Feed Mills Company, Salina, Kansas.

Kansas 4-H
Journal
Vol. XIII No. 5 June, 1967

IN THIS ISSUE

Features

Rustic Spring Gets Cleaning 5
Kansas 4-H Foundation 9

News

Borst Is First Area Youth Specialist 4
Homeless Chinese Boy Given Home 4

Departments

Serving In Vietnam 7
Kitchen Bowl 20
Family Fun Page 21

Jon A. Brake.....Editor

Editorial and Business Office

Phone JE 9-2211 Ext. 208
Manhattan, Kansas 66502
Published Monthly By

KANSAS 4-H FOUNDATION, INC.

J. Harold Johnson.....Executive Director
Merle Eyestone.....Associate Director
Erna Bly.....Sec. Asst. Treasurer

BOARD OF TRUSTEES

Governor Robert Docking
Honorary Chairman

W. Dale Critser, Chrm.....Wichita
Dolph Simons, Vice Chrm.....Lawrence
Balfour S. Jeffrey, Treas.....Topeka
Glenn M. Busset.....Manhattan
*Harry Darby.....Kansas City
Mrs. Olive Garvey.....Wichita
Clifford Hope.....Garden City
†A. D. Jellison.....Junction City
Harold E. Jones.....Manhattan
J. J. Moxley.....Council Grove
George B. Powers.....Wichita
*Roger E. Regnier.....Manhattan
N. T. Veatch.....Kansas City
E. B. Shawver.....Wichita
†Fred D. Wilson.....Andover

*Advisory Member
†Trustee Emeritus

Second Class Postage Paid at Lawrence, Kansas. Return Form 3579 to Kansas 4-H Journal, Manhattan, Kansas 66502.

Advertising rates and circulation data on request.

Group subscriptions $1.00 per year. Individual subscriptions $1.50 per year. Single copy 15 cents.

Use of the 4-H name and symbol approved by the Secretary of Agriculture of the United States, January 23, 1951, under the provisions of the law as reenacted by Sec. 707 of the Act of June 25, 1948 Public Law No. 772, 80th Congress (10 USC 797).

KANSAS 4-H APPRECIATION WEEK
June 5-10

by Dr. Glenn M. Busset
State 4-H Leader

Most of us want to have good manners. We are aware that the greatest social asset that a man or woman can have is charm, and charm cannot exist without good manners. This does not mean slavishly following some rules, but using habitually manners polished by the continuous practice of kind impulses. How can we define good manners? To be well mannered means to do the thing you should do, although you are not obliged to do it.

Courtesy is far and away the most effective quality to lift you above the crowd. It makes you treat every person with such consideration that their memory of you will be pleasant. Ralph Waldo Emerson expressed a true idea of courtesy in his "Conduct of Life." Some people brush off good manners as being superficial, but Emerson said: "Manners are the happy way of doing things. If they are superficial, so are the dew drops which give such depth of the morning meadows."

Another author has said, "Manners are the knives and forks of life. One who knows how to use them will not be satisfied to eat with his hands." Expressing appreciation is no more than good manners in action. One of the important opportunities and responsibilities for volunteer leaders is that of teaching 4-H members to express appreciation for the cooperation of 4-H friends and donors. There are two separate and yet closely interlocked benefits when 4-H members are helped to say "thanks": one obviously is the development within the youngster of the valuable attitude to automatically express appreciation, the other benefit is the importance of saying "thank you," both to obtaining and retaining support of the 4-H program.

Opportunities for practicing both these advantages are available during Kansas 4-H Appreciation Week, June 5-10. This time is especially set aside to focus attention of 4-H members, leaders, parents and friends on the many possibilities of finding a suitable means of appreciation for the encouragement and support of 4-H work.

In another part of this issue of the Journal, you will find specific suggestions to help you plan and observe Kansas 4-H Appreciation Week, at almost any level of intensity and depth.

Perhaps no one ever expressed the feeling so well as Shakespeare, when he wrote: "I can but no other answer make, than thanks, and thanks, and thanks." This will be your best opportunity this year to say, "Thanks for helping 4-H."

Borst Is First Area Youth Specialist

The first area Extension 4-H and other youth programs specialist in Kansas is William H. Borst, his new duties started on April 1 in Concordia.

Borst, Wyandotte County 4-H agent for the past 12 years, will assist county Extension agents in 4-H program planning and development in Clay, Cloud, Jewell, Lincoln, Mitchell, Ottawa, and Republic counties, explains Dr. Harold E. Jones, director of the Cooperative Extension Service, Kansas State University.

A graduate of KSU, Borst earned a M.S. degree in Extension education from Colorado State University. The new area specialist entered the Kansas Extension Service in 1953 as Osborne County 4-H agent. Prior to this he was a veteran on-the-job training instructor for 3 years.

William H. Borst

"The promotion of one of our veteran and most successful county club agents to an area specialist is gratifying and a trend in the ever changing and developing state club program," comments Dr. Glenn M. Busset, state club leader, KSU. We are employing an increasing number of area specialists in various Extension programs and Borst is the first in the youth program. In addition to working closely with the agents in the seven north central counties, he will be considered a part of the state 4-H staff, assisting in the long-range planning of state events and projects.

"Borst brings to the new position an excellent background of highly successful work with youth, parents, leaders, and other people involved in the youth program. In Wyandotte County he has initiated as pilot projects such areas as personal development, thought and talk, exploring projects for younger girls and boys, and has guided the large and diversified program in Wyandotte County through much expansion."

Homeless Chinese Boy Given Home

If you were a 9 year old Chinese orphan, would you be happy? Wu Shue Hui is such a boy. How can Wu Shue Hui be happy?

It started in 1962 when the 101 Go Getters 4-H Club in Labette County began their People to People Project. One of the first activities was the care of an orphan boy, Wu Yue Ling through the Christian Children's Home.

For five years Wu Yue Ling was cared for by the Club's contribution of $10 per month. About a year ago he graduated from elementary school, secured a job, and left the home at 17 years of age.

The 101 Go Getters 4-H Club send $10 extra a year to give Wu Shue Hui a birthday party. Above Wu Shue Hui and his friends celebrate his 9th birthday.

What about 9 year old Wu Shue Hui? Why is he happy? Well Wu Shue Hui has a new home, its the Hua Shing Children's Home in Taiwan, Formosa. The 101 Go Getters 4-H Club has just adopted him.

If you were a 9 year old orphan, and you were told 30 to 40 boys and girls in Labette County, Kansas U.S.A. had adopted you, wouldn't you be happy too.

Rustic Springs Gets Cleaning

The Collegiate 4-H members have been holding the annual clean up for the past 10 years.

Barbara Boss, a 4-H member at KSTC in Emporia, rakes leaves from the steps going up to Hillside cabin.

Rustic Rock Springs Ranch is still unpolished but thanks to 55 4-H College students its a cleaner place. Students from Fort Hays Kansas State College, Kansas Wesleyan, Kansas State University, Kansas State Teachers College Emporia, and Butler County Community Jr. College, spent April 29 at the ranch for the annual clean up. A dance sponsored by the Kansas State University Collegiate 4-H and The Kansas 4-H Journal ended the clean up.

Many of the out of town guests spent the night at Rock Springs and returned to school Sunday.

John Grisham, KSTC and Gary Thompson, K-State were cleaning up the Springs when photographed.

CHEST FREEZER

21 cu. ft. 729 lbs.

THIS SPACE-SAVING 18 CU. FT. / 650 LB. CO-OP UPRIGHT FREEZER IS SUPERMARKET-HANDY — FAMILY-SIZE!

There's ample shelf and storage space for packages, and bulky perishables. Interior lights, lock and key. Be sure to see this freezer. It will fit neatly into a 32" wide space. Ask about model PV197.

THAT'S A BARGAIN and our suggested retail price on the big capacity CO-OP Chest Freezer now being offered at a participating co-op near you. It has enormous capacity plus: storage compartment divider, basket, lid lock, key, automatic interior light and flex-seal self-adjusting lid. See this one soon. Ask about model PH227.

FREE

$15.95 VALUE COOKWARE SET WITH PURCHASE OF ANY '67 CO-OP RANGE.

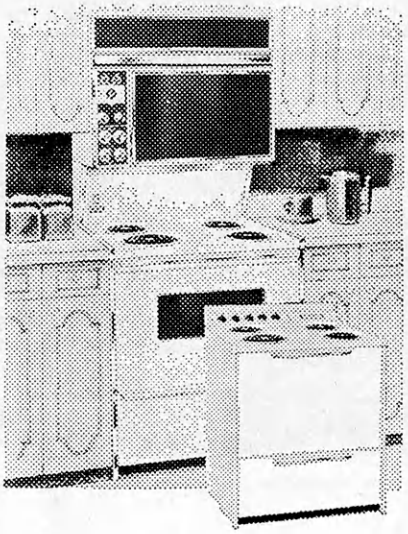

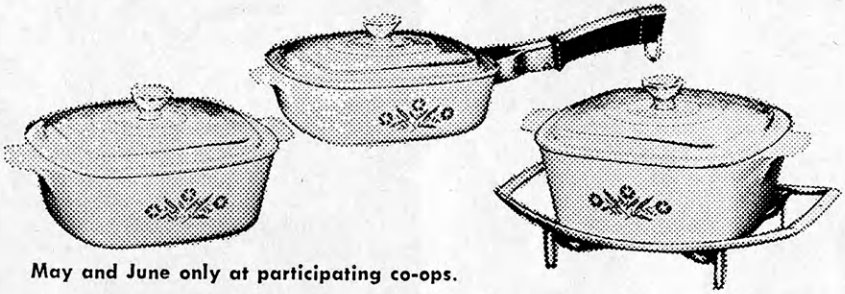

May and June only at participating co-ops.

See the magnificent eye-level CO-OP Electric Ranges. And shop our economically-priced CO-OP Deluxe Electric Ranges. We're sure you'll find one that fits your cooking needs — and your budget. There's a brand new Cookware set, FREE to you during May and June, with a '67 model CO-OP Range. Stop by and see us soon.

CO OP

Serving In Vietnam

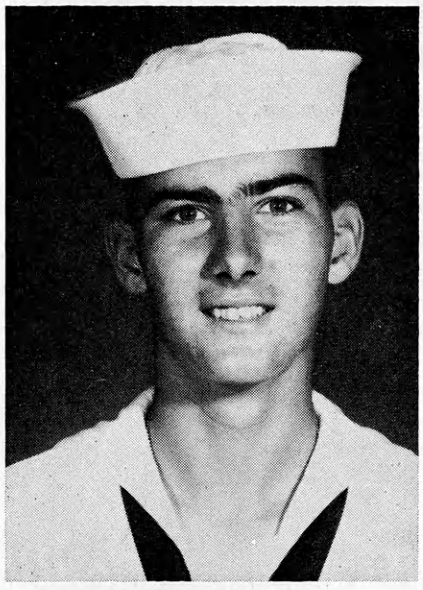

Lynn A. Rodman

Lynn A. Rodman from Eureka, Kansas is serving in the navy aboard the USS Alfred A. Cunningham in the Vietnam area. Lynn has been in the area for the past 16 months. He has been in the Navy for 3 years. Lynn was a member of the Bachelor Buttons 4-H club in Greenwood County for 10 years. His projects were Automotive, Wheat, Jr. Leadership, Woodworking, Home Beautification, and Room Improvement. His address is:

Lynn A. Rodman,
MM3, 771-85-73
"M" Division
U.S.S. Alfred A. Cunningham
(DD-752)
c/o F.P.O.
San Francisco, Calif.

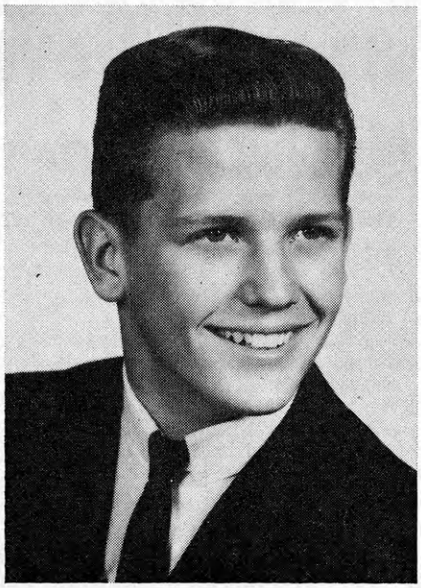

Donald E. Perkins

Donald Eric Perkins is now serving on a hospital ship somewhere in the Pacific. As a teenager Eric became interested in 4-H through his interest in horses and cattle. He was a 4-H member for two years in Morton County.

His address is:

Donald E. Perkins
H.A. B605039
M.O.R. - Staff
U.S. Navy Hospital
San Diego, Calif. 92134

Future Officers

The Solomon Valley 4-H Club from Morland, Kansas in Graham County each year elects junior officers to preside over one of their regular meetings. This is a good way for the younger members to learn and understand the procedure of the meetings. A greater interest in 4-H is obtained if they can take part in some of the more important jobs of 4-H.

Those elected as junior officers are: President, Steven Paul; Vice President, Raymond Knoble; Secretary, Roberta Keith; Treasurer, Leigh Ann Huxman; Reporter, Roberta Rohleder; Song Leader, Vickie Paul; Recreation, Pat Rohleder; and Program Chairman, Deanna Keith.

Clara Rohleder
Reporter
Morland, Kansas

Send Your
Classified Ad
To The
Kansas 4-H Journal

Three emblems that stand for "the most"

THE SMARTEST KIDS BELONG TO 4-H
to get the most out of growing up.

AND THE SMARTEST PARENTS BELONG TO BLUE CROSS - BLUE SHIELD
to have the most in hospital and doctor care protection as the kids get the most out of growing up.

BLUE CROSS - BLUE SHIELD of KANSAS 1133 TOPEKA AVE. TOPEKA, KANSAS

Enjoy Personal Development

As Julie Murphy of Norton County did.

I have done the following things in my 4-H personal development projects.

Appearance:
- Went on a diet and lost 20 pounds
- Exercised daily to improve my physical condition
- Improved my complexion by diet and cleansing methods.
- Studied booklets on "Personality Plus Through Diet", Wardrobe Magic", "Right Undergarments", and "Beautiful Hair."
- Did posture exercises and tried to practice good posture.

Relationship With Others:
- Studied booklets on making friends, telephone manners, good mental health and making adjustments, getting along with others, getting along with family, and dating. Entered group discussions on the preceding topics.

Self-confidence and Expression:
- Studied booklets on 4-H talks and demonstrations, how to be a better speaker, and how to write better.
- Gave 4-H talks, radio talks, talks at school and church whenever possible.

Teen Problems:
- Studied dating problems, going steady, and teen marriages.
- Took part in panel discussions on advantages and disadvantages of going steady.
- Listed differences between love and infatuation.

Career Exploration:
- Studied my strong and weak points and evaluated myself, and then checked with my parents and consulted my high school counselor.
- Studied the characteristics needed in various occupations to see which careers I would be best suited for
- Wrote for references from colleges and studied them.
- Plan to attend Kansas State Journalism Camp this summer and investigate home economics journalism as a possible career.

Character Development:
- Read pamphlets on the qualities of a wonderful person.
- Listed qualities and rated myself.
- Gave 4-H county and regional talks on Character Development Through 4-H.

Philosophy of Life:
- Studied several books dealing with different philosophies and outlooks on life.
- Discussed the subject of philosophy with several of my friends.
- After study, tried to develop a good outlook on life.
- Hope to add to my philosophy as I grow older.

Other Program:
- Did nutrition study of teenagers in relationship to the "Grow and Glow" program.
- Attended Youth Power Congress in Chicago
- Problems of teenage nutrition were discussed.

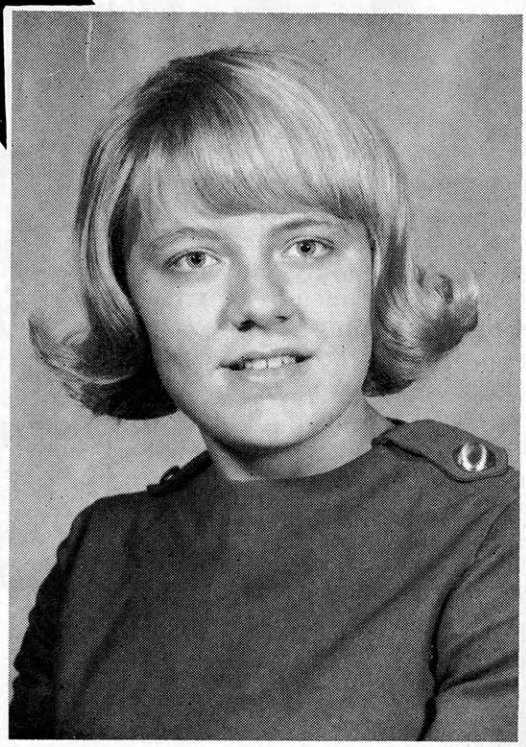

I am presently working on personal development projects in the areas of career exploration, manners, character development, and relationship with others.

Although part of my personal development work is individual, I do much of my work with other club members at our group meetings. We meet once a week. We have panel discussions, see films, or plan other activities at our personal development meetings. We have just completed a unit of study on telephone manners. We are now studying good table manners. At the conclusion of this unit of study, we are planning to invite guests to dine with our group at one of the more exclusive restaurants. We will then have an opportunity to practice what we have learned.

I have enjoyed my personal development project very much. I feel that I have gained a great deal from it. Much of the success of this project is due to the excellent help that the leaders have given us.

The people at Southwestern Bell Telephone Company are proud to have a part in this 4-H project by sponsoring awards for outstanding work.

SOUTHWESTERN BELL TELEPHONE COMPANY

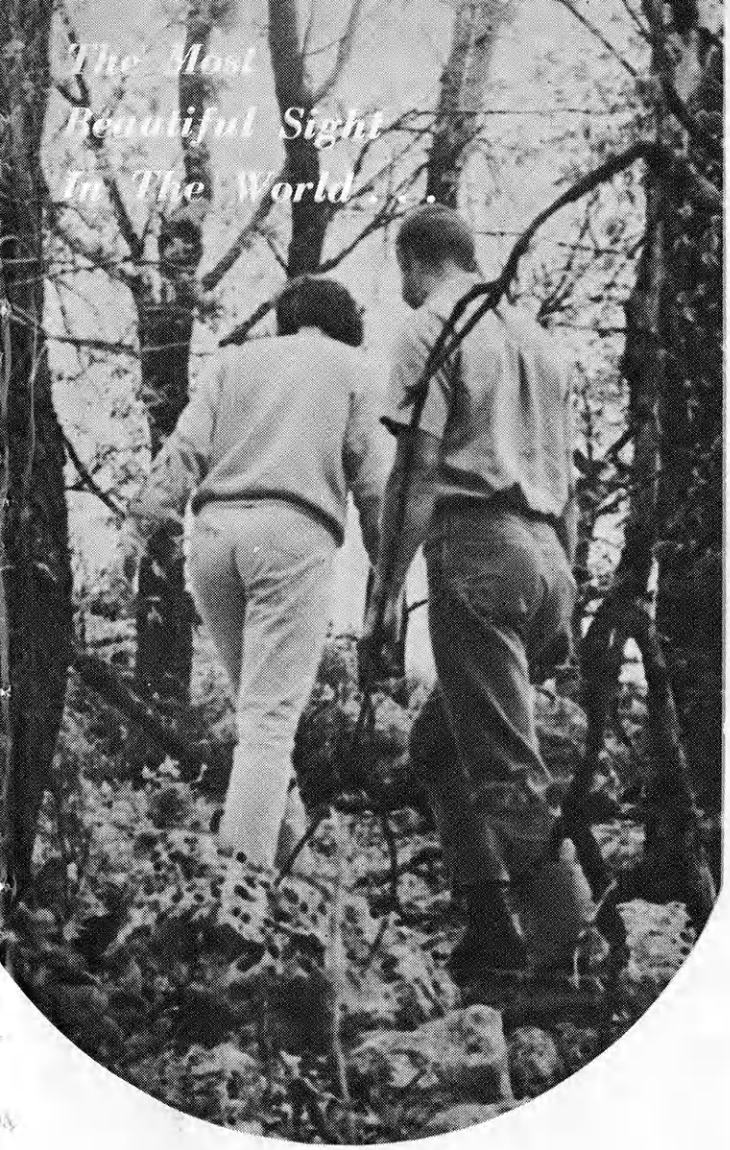

is a boy or a girl going up a path, after you have shown the way."

Honoring The 1966

Kansas 4-H Foundation

Donors . . . . . →

1966 HONOR ROLL

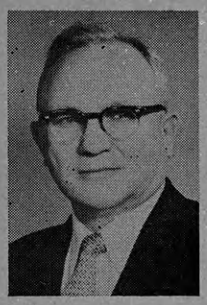

An Open Letter

Each year in reviewing the splendid support given the 4-H program, we realize the great benefits available to members and leaders. Not only is the scope of 4-H work increased, but the depth and effectiveness as well. To each of you who have helped, I express, in behalf of the Board of Trustees, our sincere thanks.

We are especially grateful to the many 4-H Clubs that contribute annually—a good "self-help" plan.

Because 4-H work is so important in developing good citizens, each of us can take justifiable pride in the fact that we are having an important part in the destiny of thousands of young people, as well as in the future of constitutional government itself. While the past results of our joint efforts are most commendable, the opportunity for service to 4-H is a continuing and almost unlimited thing. There is much support needed for training volunteer leaders, for recognizing the good work done by 4-H members—incentives to higher achievement, the International Farm Youth Exchange, and the continued development of Rock Springs Ranch. This totals up to a tremendous responsibility. May each of us continue to do what we can in this important work. We invite each of you to be active on the team. With your continued help we can be effective in our goals.

W. Dale Critser, Chairman
Board of Trustees
Kansas 4-H Foundation

Friends of 4-H — 1966

2 Abilene Foods, Inc.
7 Adams Business Forms, Inc.
1 Alexander Bros. Baking Co.
3 A. L. Duckwall Company
3 Allen, Mr. and Mrs. Elton
7 Allen, Mr. and Mrs. Harvey
2 Allen, Martin W.
1 Altman, H. C.
1 Ampl, Mr. and Mrs. Al
8 Anderson Cattle Company
1 Anderson, Mr. and Mrs. Edward
1 Anderson, Mr. and Mrs. Gilbert
1 Anderson, Mr. and Mrs. Herbert G.
8 Apel, Dale
4 Appleby, Mariellen
1 Aschwege, Mr. and Mrs. Donald

2 Baird, Mae
1 Bairow, Dale and Valdimer
4 Baker, Louis A.
2 Baker, Mr. and Mrs. Russell J.
1 Bank of Denton
7 Banker, Mrs. Dean
2 Bank of Palmer
1 Banta, Mr. and Mrs. H. D.
2 Barnes Co-op. Ass'n.
5 Barr, Mr. and Mrs. Bernard
2 Barrow, Mrs. Vernon
8 Bassett, Janice Fauss
3 Bates, Kay L.
1 Beal, Glen
1 Beardslee, Lyle E.
1 Beatrice Foods Company
1 Beck, Hayes
1 Becker, Joe
4 Beezley, William
1 Behrens, John W.
2 Benander, Lawrence E.
1 Ben Franklin Store, Washington
1 Bendena State Bank
1 Bennett, Mr. and Mrs. Ray
2 Bert, Mr. and Mrs. Raymond
1 Betts, Mr. and Mrs. J. R.
2 Bird, Byron
1 Bitterlin, William
3 Blaes, Emmet A.
5 Blankenship, Una Kay
2 Bloom, Mr. and Mrs. L. A.
12 Bly, Erna
1 Boles, Mr. and Mrs. Raymond A.
2 Boller, Mr. and Mrs. Walter
2 Bolt, W. Fred
1 Bonine, Dan R.
1 Boone, Mr. and Mrs. R. M.
3 Boone, Mr. and Mrs. William I.
1 Bousfield, Sheldon
2 Bowman Farm Implement Company
3 Bowman, Herb
4 Boyce, Mr. and Mrs. Hugh
2 Brenner, Paul and Georgia
1 Briggs, Mr. and Mrs. John W.
1 Brockelman, Mrs. Henry, Jr.
1 Brooks, Mrs. Carroll
1 Brown, Bill
5 Brown, Ralph E.
2 Brownlee, Mr. and Mrs. H. L.
3 Brownlee, Mr. and Mrs. Irving Earl
1 Bryden, W. J., Jr.
1 Bunjes, Mr. and Mrs. Otto
2 Burlieu-Cowan-Edwards
4 Buzick, H. S., Jr.
3 Buzzell's Office Equipment
1 Cairo Co-op.
1 Calloway, Pansy Beth
1 Capitol Federal Savings & Loan Ass'n
2 Carlson, M. Dale
1 Carr, Mr. and Mrs. Dale
2 Carr, Francis E.
2 Carroll, Mr. and Mrs. Nathan
3 Carsten, Mr. and Mrs. Bernard
1 Carver's Sinclair Service
1 Cecrle, Joe
1 Cederberg, Mr. and Mrs. Swan
2 Central National Bank, Junction City
3 Challender, Willard
2 Cherryvale Grain Company
16 Cities Service Oil Company
2 Citizens Bank of Greenleaf
3 CK Processing Co., Inc.
5 Clark, Billy A.
1 Clark, Mr. and Mrs. Ralph
1 Clark, Mrs. Robert A.
1 Clark, Mrs. Robert L.
2 Clifton Grain Company
2 Cline, Lewis R.
2 Coats State Bank
2 Cole, Dr. Ward M.
1 Collingwood Grain, Inc.
1 Commerce State Bank, Topeka
2 Community State Bank, Hanover
1 Conroy, Don
1 Conroy, Lana
2 Continental Grain Company
7 Coombs Poultry Farm
1 Cornett, O. K.
5 Counter, Henry E.
5 Counter, Mr. and Mrs. Perry
2 Counter, Mr. and Mrs. Wayne
2 Cox, M. Lester
2 Crase, Mr. and Mrs. Frank
1 Crews Auction Company
12 Critser, W. Dale
8 Cubit, James and Helen
3 Cudney, Mr. and Mrs. F. M.
2 Cunningham, James S.
1 Curtis, Glen

1 Dale Sharp, Inc.
2 Dawes, Mrs. Joseph
2 Deaver, Mr. and Mrs. Harlan
1 Decatur County National Bank
7 DeLange, Verdan and Family
1 Deschner, Mervin
1 Detweiler, Mrs. Dale
4 DeVore, Mr. and Mrs. Jasper
7 Dewell, Mr. and Mrs. Carl V.
2 Diacon, Dr. James L.
1 Dickson, Jim
1 Diehl, Mr. and Mrs. Clayton
1 Dietrich, Ralph
3 Dillon, Helen Woodard
4 Dillon, J. S. & Sons
1 Ditmars, Mr. and Mrs. Ray
3 Dodson Mfg. Company
1 Don's Standard Service
7 Douthit, Jim and Family
8 Dressler, H. A.
2 Dunn, Marjorie
2 Duwe, Mr. and Mrs. Henry
1 Ed Marling Stores, Inc.
1 E. I. duPont de Nemours & Co.
1 Eisenbise, John R.
2 Eli Bowen Insurance
1 Elliott, Norman V.
1 Erickson Bros.
2 Ervin Bros., Inc.
1 Euhus, Mr. and Mrs. John
1 Eureka Locker
1 Eureka Mill and Elevator, Inc.
5 Eyestone, Cecil

1 Fairmont Foods Company
2 Falley, Lou B.
1 Famous Brands Distributors
3 Farmers Co-op Ass'n, Manhattan
1 Farmers Co-op Ass'n, Pratt
1 Farmers Co-op Oil Company, Barnes
1 Farmers Co-op Shipping Ass'n, Clifton
6 Farmland Industries, Inc.
2 Farmers Mutual Merc. Co., Greenleaf
1 Farmers State Bank, Wathena
13 Federal Cartridge Corporation
6 Federal Land Bank, Wichita
1 Felder, Mrs. Louis
1 Fiala, Mr. and Mrs. Edward
4 Felt, Esther L.
4 Felt, Sylvia S.
1 Fidelity State Bank, Topeka
2 Fields, Mr. and Mrs. Samuel A.
1 Finlayson Gravel
2 First National Bank, Junction City

Your Support Brings

1 First National Bank, Madison
2 First National Bank, Pratt
2 First National Bank, Topeka
1 First National Bank, Troy
2 Fish, G. Keith
6 Flint Hills Rural Electric Co-op.
5 Floyd, Mr. and Mrs. R. D.
13 Folger Coffee Company
1 Folks, Paul B.
1 Foster Lumber Company, Washington
11 Fox & Company, Elmer E.
1 Frey, Lester R.
1 Fuhrken, Mr. and Mrs. A. C.
2 Fuller, Mr. and Mrs. John W.

3 Galle, Nelson D.
1 Gardner, Mr. and Mrs. S. Ray
1 Garnett Savings and Loan Ass'n
1 Garrison, Joseph O.
8 Garten, Mr. and Mrs. Frank
7 Garvey Foundation
1 Gassert Implement Company
1 Gehrke, Mr. and Mrs. John
7 Gfeller, Mr. and Mrs. Chas. W.
6 Gillmore, Ralph E.
2 Gilmore, Mary
1 Goertz, Mr. and Mrs. Harvey
1 Golightley, Mrs. Ernest
1 Gottleb, Mr. and Mrs. Verne
1 Goyen, C. D.
1 Graff, Erple
5 Great Atlantic & Pacific Tea Co.
2 Green's Book Shop
2 Griffing, Mr. and Mrs. Ward C.
1 Grimwood, Don
4 Gross, Paul M.
5 Gugler, Donald P. & Evelyn
4 Gwin, Paul B.

1 H & M 66 Service
2 Haines, Joe D.
1 Halbleib, Mr. and Mrs. Geo.
1 Hall, Mr. and Mrs. Wm. Carlton
1 Hamilton, Mrs. Vernon L.
5 Hamon, Mr. and Mrs. Charles
1 Hansen, Mrs. Dix D.
1 Harris, Mr. and Mrs. Vernon
2 Harris, Carol
6 Harry Darby Foundation
1 Hassler, Mr. and Mrs. Don
2 Hatch, Mrs. Henry
7 Heersche, Mr. and Mrs. George
2 Heitman Oil Company
1 Helmkamp, Mr. and Mrs. Ed
1 Hendrikson, Mr. and Mrs. Malferd N.
3 Henry, Mr. and Mrs. J. LeRoy
1 Henry Manufacturing Co.
1 Henry Sales & Service, Inc.
2 Hentzler, H. H.
12 Hicks. Mr. and Mrs. W. H.
1 Highland Park State Bank
1 Hill, Russell
1 Hiller's Farm Dairy
3 Hockens, Mr. and Mrs. Ralf E.
4 Holgerson, C. E.
1 Hollingsworth, C. A.
1 Holloway, Mr. and Mrs. Neil

1 Holmberg, Mr. and Mrs. Arthur
13 Holstein-Friesian Ass'n of Kansas
2 Hoover, Inc.
6 Hoover, Mr. and Mrs. Laurence J.
1 Horlacher, Mrs. Wayne
8 Houghton, Mr. and Mrs. James H.
1 House, Mr. and Mrs. Kenneth B.
11 Huff, Ruth K.
3 Humphrey, Henry A.
1 Hunt, Mr. and Mrs. Walter A.
1 Huntington, Margaret
1 Hyland, Herbert

12 International Harvester Company
3 Iuka Co-op. Ass'n
2 Iuka State Bank
6 Ives, H. M. & Sons

1 Jackson Bros.
3 J. C. Penney Co., Manhattan
13 Jellison, A. D.
1 Jerry's I.G.A.
1 Johnson, C. A.
12 Johnson, J. Harold
1 Johnson, Mr. and Mrs. J. P.
2 Johnson, Jeane G.
1 Johnson, Lloyd T.
4 Jones, Harold E.
2 Jones, Mr. and Mrs. O. W.
1 Jordan Bakers, Inc.
2 Jordan, Hazel W.
2 Juergensen, Mr. and Mrs. Calvin
1 Junction City Daily Union
1 Junction City-Ft. Riley-Manhattan Trans. Co.
2 Junction City Telephone Company

13 Kansas Ayrshire Breeders Ass'n
13 Kansas Bankers Association
11 Kansas Brown Swiss Breeders Ass'n
13 Kansas City Power & Light Company
10 Kansas Farm Bureau & Insurance Services
1 Kansas Farm Machinery Company
13 Kansas Gas & Electric Company
9 Kansas Jersey Cattle Club
3 Kansas Master Farmers & Master Farm Homemakers
10 Kansas Milking Shorthorn Society
13 Kansas Power & Light Company
1 Kansas Production Credit Ass'ns & Federal Intermediate Credit Bank
8 Kansas 7-Up Bottlers
13 KCREA—Electric Power Suppliers of Kansas
2 Keller, Mr. and Mrs. Earl
4 Keller, Dr. and Mrs. E. J.
1 Kelly, Mr. and Mrs. E. K.
1 Kendall, Dr. W. R.
1 Kern, Mrs. John J., Jr.
3 Kershaw Ready-Mix Concrete & Sand Co., Inc.
2 Kiers I.G.A. Store
1 Killian, Howard S.
1 King, C. L.
1 King Travel Service
3 Kiowa County Farm Bureau
7 Kirkwood, Frances
1 Kissinger, Berniece and Frank
1 Kissinger Real Estate & Insurance

4 Kleymann, Mr. & Mrs. Fred
1 Knuppel, Dick
1 Koppes, Glenn
2 Kramer, Martha
2 Kugler, Mr. and Mrs. John M.
1 Kuhlman, Mr. and Mrs. Wm.

1 Lambs Insurance Service
5 Larson, Richard E.
5 Larson, Robert
2 Larson, Thaine
2 Lauer, Mr. and Mrs. Clarence
2 Lear, Mr. and Mrs. J. T.
2 Lemon, J. C.
5 Leonard, Ralph H.
1 Lewis, Mr. and Mrs. Ervyl
8 Lewis, Mr. and Mrs. Walter M.
2 Lilliequist, Mr. and Mrs. W. R.
6 Linden, Mrs. Martin
1 Linn Body Shop
2 Linn State Bank
2 Linn Store
1 Low, Raleigh I.
1 Lucian, Mrs. John, Jr.
4 Lull, Linton C.
2 Luther, H. E.

6 Madden, Philip
1 Manhattan Fire Department
1 Manhattan Wholesale Meat Company
1 Manny Hardware
1 Mark Morris Assoc., Inc.
4 Marshall, Charles L.
2 Martin, Mr. and Mrs. Leo
1 Martin Tractor Company
2 Master Breeders Hatchery
2 Mathes, Mr. and Mrs. Walter L.
1 May, Mr. and Mrs. Martin
2 McAhren, Mr. and Mrs. Wilby
13 McCausland, Ross
7 McClelland, H. W.
1 McClung, Irvin A. Family
1 McCormick, E. Glenn
1 McCurry Bros.
6 McGhee, Mrs. Gareld
3 McPherson County Farm Bureau Ass'n
1 McGinnis, Ward A.
1 McMinimy, Mr. and Mrs. V. W.
1 Menzies, Hubert
1 Merchants National Bank, Topeka
1 Merritt, Myrl
2 Mid-Continent Elevators
7 Miksch, Dale
1 Mills, Warren
1 Mines, Mrs. Elta
3 Mink, Virginia Balthrop
2 Mohn Implement Company
5 Monson, Janet Ruth
1 Montgomery, Mr. and Mrs. Burl D.
2 Moore Agency
1 Moran, Kyle
8 Morawitz, Carl
2 Morgan, Mr. and Mrs. Fred G.
1 Moore Motor Company
1 Morford, Mr. and Mrs. Lynn
1 Morris, Mrs. Dale, Jr.
2 Morrison Grain Elevator
1 Morrowville Lumber Company
1 Moser's Garage
1 Mott, C. C.
2 Munson, Gaylord R.
2 Munson, Ralph C.
6 Murrey, Mr. and Mrs. Chester
6 Musil, Esther M.

4 Nagel, Mr. and Mrs. Glenn

12 National Dairy Products Corp.
6 Naturich Mills
4 Neuschwander, Mr. & Mrs. John A.
2 Nicholas, Mr. and Mrs. Arthur E.
8 Niles, Mr. and Mrs. Irving R.
6 Nitsch, John
4 Nixon, Mrs. Robert S.
3 Norby, Oscar

1 Ohse Meat Products, Inc.
8 Oltjen, John
7 Orsborn, Mr. and Mrs. Lawrence J.
1 Ott, Ann
6 Ottaway, Lois M.
8 Otte, Mr. and Mrs. Alvin
1 Ouellette, Mrs. Roland
2 Overley, Mr. and Mrs. Frank
1 Oyster, Eula

2 Packard, Bryan
1 Paddock, Mr. and Mrs. Jay
1 Parry, Thomas
2 Peine, Arthur F.
2 Peine, Caroline F.
2 Peoples Bank, Pratt
1 Pepsi-Cola Bottling Co., Manhattan
1 Petracek, John
2 Petracek, Mr. and Mrs. Julius
2 Petrowsky, Mr. and Mrs. Edwin
1 Pollock, Mrs. Edwina
3 Poole, Grant Family
2 Poole, Mr. and Mrs. Grover C.
1 Poor, Walter
1 Potter, Thomas M.
1 Power Constructors, Inc.
1 Powers, H. Pat
2 Praeger, Mrs. H. A.
4 Presnal, Glade C.
3 Presnal, Mr. and Mrs. Ross
2 Preston, Mr. and Mrs. Clifford V.
3 Pucket, Keith
8 Peirce, Mr. and Mrs. Walter C.

20 Quinlan, L. R.
2 Quint, Veva M.

2 Ralph's HyKlas Market
1 Ratueke, Mr. and Mrs. John
1 Rawlins, Mr. and Mrs. Robt. L.
2 Record Publishing Company
5 Regnier, Roger E.
2 Reimer's, Inc.
8 Rice, Shirley
3 Robbins, Richard W.
2 Roepke, Mr. and Mrs. Herbert F.
1 Roesler, Mr. and Mrs. Herman
1 Roesler, Otto R.
4 Rogers, Irene
1 Rohrer, Mr. and Mrs. Milton E.
2 Rolfs, E. W.
1 Rost, F. J.
1 Ruhnke, Mr. and Mrs. John H.
1 Rush, L. Blaine
4 Russel, Darrell A.
7 Russell, Mr. and Mrs. Marion L.
4 Richardson, Edw. L.

13 Safeway Stores, Inc.
5 Samuelson, Armin & Ellen
3 San Ore Construction Company
1 Sanford, Mr. and Mrs. Charles

1 Sauerwein, Ardith
1 Sauerwein Bros. Dairy
1 Sauerwein, Robert
2 Sauerwein, Wilbur
1 Sawyer, Mr. and Mrs. Guy
1 Schendel Quality Pest Control
2 Schlagel, Mr. and Mrs. Chas. F.
1 Schroeder, Francis J.
5 Schultz, Dewey
1 Schumacher's
1 Schwartz Shopping Center
1 Security Benefit Life Insurance Co.
13 Sears-Roebuck Foundation
2 Security State Bank, Sumner Co.
2 Seifert, Mr. and Mrs. Karl
1 Sell, Mr. and Mrs. Myron
1 Seymour Foods Company
3 Shands, Jobelle A.
6 Shawver, E. B.
2 Shrewder, R. V.
10 Simons, Dolph
1 Simonsson, Mr. and Mrs. John, Jr.
2 Singular's
2 Singular, Don
4 Sites, Ralph E.
1 Sklenicka, D. Viola
2 Slaten, J. M.
1 Smith, Catherine L.
1 Smith, Mr. and Mrs. D. K.
2 Smith, Mr. and Mrs. Frank
7 Smith, Mrs. R. V.
5 Smith, Mr. and Mrs. Tom
1 Southwest State Bank, Topeka
7 Southwestern Bell Telephone Company
1 Spears, L. H.
7 Sprenger, Henry
6 Springlake Stock Farm
2 Staadt, Mr. and Mrs. Harold E.
1 State Savings Bank, Topeka
2 Stephenson, Mr. and Mrs. John C.
1 Stewart, Neal
1 Stickney's, Inc.
1 Stotler, B. S.
1 Strauss, Lois and Bill
6 Streeter, Mr. and Mrs. Charles
2 Sutcliffe, J. M.
11 Sutherland Lumber Company
1 Swanson, Arthur F.

1 Taylor Motor Company
3 Teagarden, E. H.
1 Teagarden, Mr. and Mrs. Robt. R.
1 Tegethoff, Floyd
1 Tegethoff, Walter
1 Teithgraeber, R. C.
1 Thomas, Blanche
1 Thompson, Mrs. Doris
1 Thomas, Harold W.
2 Thompson, Eugene
1 Thompson, Mr. and Mrs. Robert E.
8 Tillotson, Mr. and Mrs. Raymond J.
1 Timmons, Floyd
1 Titus, E. Ralph
1 Tjaden, L. J.
2 Tjaden, Mr. and Mrs. Wayne
1 Tom Mix Rambler
1 Topeka State Bank
1 Topliff, Mr. and Mrs. Elwyn
1 Tuttle, Mr. and Mrs. Ralph W.

1 Unger, Harry A.
2 Universal Securities Company
3 Upham, Mr. and Mrs. Ralph E.

Amazing Results

Important In The

2 VanHorn, Mr. and Mrs. Harold
1 VanSickle, Vincent
7 VanSkike, Wm. V.
5 Veatch, N. T.
4 Velthoen, Mr. and Mrs. Vernon
3 Vinson, Carolee Y.
2 Visser, Mr. and Mrs. Ed
1 Walker, Harold
8 Walker, Mr. and Mrs. Howard
1 Walker, Mr. and Mrs. Joe M.
1 Walker Stone Company
1 Wall-Diffenderfer Mortuary
10 Wallingford Foundation
2 Wampler, Mrs. Richard
1 Wamser, Mr. and Mrs. Howard
1 Washington County News
13 Weatherwax, Lester F.
4 Wells, Mrs. Norma Mae
1 Werner, Wilda M.
2 Weside All Star Dairy
13 Western Power & Gas
4 Wetta, Joseph L.
13 WIBW Radio-TV
1 Wiedemann, Mary Ann
1 Williams, Eugenia Currie
1 Williams, Mr. and Mrs. Ira M.
5 Wilson, John L.
1 Wolfenbarger, F. O.
1 Woner, Elizabeth
1 Woods, David S.
1 Woodwards, Inc.
11 Woolworth Company, F. W.
3 Wright, A. W.
6 Wright, Mrs. Chester
5 Wyckoff, Maurice I.
2 Young, Mr. and Mrs. Frank L.
1 Young, Dr. and Mrs. R. G.
6 Zweifel, Barbara
8 Zweifel, Bernice
6 Zweifel, Peggy
8 Zweifel, Robert
6 Zweifel, Robert, Jr.

Extension 4-H and Home Economics — 1966

ANDERSON COUNTY
3 Dynamite 4-H
4 Flying W 4-H
5 Lucky Diamond 4-H
5 Seekers Not Slackers 4-H
2 Star Shooting 4-H

BARBER COUNTY
1 Gyp Hills Pioneer 4-H
3 Mingona Boosters 4-H
2 Stateline 4-H

BARTON COUNTY
1 Busy Buzzers 4-H
1 Claflin 4-H
1 Ft. Zarah 4-H

BOURBON COUNTY
4 Northwest Scott 4-H

BROWN COUNTY
8 Robinson Meadowlarks 4-H

BUTLER COUNTY
10 El Dorado Boosters 4-H
7 Flint Hills 4-H
9 Hickory Helpers 4-H
1 Lily Lake 4-H
5 Skyliners 4-H
4 Towanda Rustlers 4-H
2 Town and Country 4-H

CHASE COUNTY
5 Cedar Point 4-H
6 Lucky 13 4-H

CHEROKEE COUNTY
4 Helmic Gingersnaps 4-H

CLARK COUNTY
3 Acres 4-H
3 Englewood 4-H
4 Minneola 4-H Booster Club
3 Sitka Hustlers 4-H

CLAY COUNTY
5 Clay County 4-H Council

CLOUD COUNTY
1 Jolly Jayhawks 4-H

COWLEY COUNTY
1 Akron 4-H
1 Burden 4-H
4 Cambridge 4-H
1 Cameron 4-H
1 City Farmers 4-H
6 Cowley County 4-H Council
1 Dexter 4-H
1 East Bolton 4-H
1 Evening Star 4-H
1 Floral 4-H
1 I. X. L. 4-H
1 Liberty 4-H
1 Martha Washington 4-H
1 Otto 4-H
1 Pleasant Valley 4-H
1 Polo 4-H
1 Theaker Busy Beavers 4-H
1 Tisdale 4-H
1 Udall 4-H
1 Valley View 4-H
2 Walnut Valley 4-H

CRAWFORD COUNTY
4 Crawford County 4-H Council

DECATUR COUNTY
6 Decatur County 4-H Council
2 Happy Hustlers 4-H

DOUGLAS COUNTY
5 Cottonwood 4-H
3 Clinton Busy Bees 4-H
9 Kanwaka 4-H
5 Marion Boosters 4-H
4 Meadowlark 4-H
6 Stull Busy Beavers 4-H
6 Sunflower 4-H

EDWARDS COUNTY
5 Better Homes HDU
8 Sunflower 4-H
5 Trousdale HDU
5 Wayne Workers 4-H

ELK COUNTY
1 Howard Go-Getters 4-H

ELLIS COUNTY
2 Junior Farmers 4-H
4 Saline River Satellites 4-H
9 Winner's 4-H

FORD COUNTY
5 Richland Boosters 4-H
2 Wilroad's Gardens 4-H

FRANKLIN COUNTY
7 Pottawatomie Valley 4-H

GEARY COUNTY
3 Grandview 4-H

GOVE CCOUNTY
3 Meadowlark 4-H

GRAHAM COUNTY
1 Bow Creek Builders 4-H
1 Hill City Centennial 4-H
1 Penokee 4-H

GREELEY COUNTY
2 Golden Opportunities 4-H
1 North Tribune Unit
1 South Colony Ext. HDU
2 Thrifty Thrivers 4-H

HAMILTON COUNTY
3 C-4 4-H

HARPER COUNTY
6 Freeport Trailblazers 4-H
1 Runnymede Rustlers 4-H

HARVEY COUUNTY
2 Highland 4-H
3 Kansas Jayhawkers 4-H
2 Sedgwick Sunflower 4-H
2 Walton 4-H

HASKELL COUNTY
4 Colusa 4-H
2 Haskell County 4-H Council

HODGEMAN COUNTY
5 Pawnee Valley Boosters 4-H

JACKSON COUNTY
1 Happy Go Lucky 4-H
3 Pleasant Valley Rustlers 4-H

JEFFERSON COUNTY
10 Grantville 4-H
5 Jolly Jrs. 4-H
7 Rock Creek Boosters 4-H

JEWELL COUNTY
2 Buffalo Valley 4-H
3 Webber Wide Awake 4-H

JOHNSON COUNTY
1 DeSoto Adventures 4-H
4 Little Cedar Sr. 4-H
2 Oxford Hustlers 4-H
5 Sharon 4-H

KEARNY COUNTY
4 Hi-Landers 4-H
3 Southwest Kearny 4-H

KINGMAN COUNTY
2 Adams Happy-Go-Lucky 4-H
5 Belmont 4-H
3 Busy Bee 4-H
2 Cunningham 4-H
3 Galesburg 4-H
7 Hawk 4-H
4 Nashville Meadowlarks 4-H
2 Norwich Boosters 4-H
4 Penalosa 4-H
3 Spivey 4-H
3 Vinita Happy Hearts 4-H
3 Whispering Willow 4-H
2 Willowdale Pathfinders 4-H
3 Zenda Zoomers 4-H

KIOWA COUNTY
1 Eager Beaver 4-H
2 Upward Strivers 4-H

LABETTE COUNTY
5 101 Go Getters 4-H

LANE COUNTY
3 Eager Beavers 4-H

LEAVENWORTH COUNTY
3 Busy Beavers 4-H
3 Happy Hollow 4-H
4 Valley View 4-H

LOGAN COUNTY
2 Monument 4-H

LYON COUNTY
5 Busy Bees 4-H
3 Cloverleaf 4-H
5 Merry Mixers 4-H
2 Rapids Star HDU

McPHERSON COUNTY
5 Andover 4-H
6 Better Farms 4-H
4 Conway 4-H
4 Cottonwood 4-H
1 County Cousins 4-H
6 Empire Best 4-H
5 Friendly Fremont 4-H
5 Golden Opportunity 4-H
5 Good Luck 4-H
5 Green Valley 4-H
5 Lindsborg Golden '60 4-H
5 Livewire 4-H
8 Lucky Leaf 4-H
3 New Frontiers 4-H
5 Smoky Valley 4-H
6 Sunflower 4-H

MARION COUNTY
7 Goessel Goal Getters Sr. 4-H
7 Harmony Hustlers 4-H
3 Lucky Leaf 4-H
1 Twin Branches 4-H

MARSHALL COUNTY
1 Merry Makers 4-H

MITCHELL COUNTY
3 Cloverleaf 4-H
4 Future Citizens 4-H
6 Tipton 4-H
2 Triangle Boosters 4-H
6 West Beloit 4-H
1 West Beloit HDU

MORRIS COUNTY
5 Dwight Sunflower 4-H

NEMAHA COUNTY
3 Rustlers 4-H

NESS COUNTY
2 Utica Meadowlarks 4-H

OSAGE COUNTY
12 Carbondale Rustlers 4-H
2 Lyndon HDU

OSBORNE COUNTY
8 Osborne County 4-H Council

OTTAWA COUNTY
4 Culver Livewires 4-H
5 Double R 4-H
4 Lucky Seven 4-H
4 Saline Valley 4-H
3 Woodsdale 4-H

PAWNEE COUNTY
4 Tiny Toilers 4-H
2 Zook Zippers 4-H

PHILLIPS COUNTY
6 Deer Creek 4-H

POTTAWATOMIE COUNTY
12 Blackjack 4-H
1 Broderick HDU
5 Flush Community 4-H
1 Kaw Better Homes Unit
1 Kaw Valley HDU
1 LaClede HDU
2 Louisville HDU
2 Pottawatomie County Advisory Council
2 Rock Creek HDU
3 St. George HDU
1 Shamrock HDU
6 Triple V 4-H
6 Vermillion 4-H
2 Vermillion HDU

PRATT COUNTY
1 Eager Beavers 4-H
3 Glendale Reapers 4-H
5 Golden Valley 4-H
3 Lincoln Bluebirds 4-H
3 Pleasant Climbers 4-H
1 Pratt County 4-H Council
5 Richland Rustlers 4-H
3 Sawyer 4-H

RENO COUNTY
2 Arlington 4-H
2 Hayes 4-H
3 Huntsville Helpers 4-H
2 Hutchinson Merry Metros 4-H
3 Partridge 4-H
6 Plevna Sunflowers 4-H
6 Reno County 4-H Council
6 Salem 4-H
3 Union Valley 4-H
8 Walnut Willing Workers 4-H

REPUBLIC COUNTY
4 Republic County 4-H Council

RICE COUNTY
9 Fairplay 4-H
7 Lyons Conquerors 4-H
4 Pleasant View 4-H
7 Valley Bluebirds 4-H

RILEY COUNTY
6 Magic 4-H

ROOKS COUNTY
4 Busy Bee 4-H
11 4 W 4-H
6 Rooks County 4-H Council
8 Star 4-H
3 Woodston Sunflower 4-H

RUSH COUNTY
3 Timken Roller Bearings 4-H

SALINE COUNTY
4 Bavaria Live Wires 4-H
5 Brookville 4-H
4 Cloverleaf 4-H
3 Falun 4-H
4 81 Hustlers 4-H
6 Friendly Valley 4-H
4 Gypsum Valley 4-H
5 Kipp Wide Awake 4-H
6 Mentor 4-H
4 Mustard Seeds 4-H
5 Saline Valley 4-H
5 Sunny Valley 4-H
5 Sunrise 4-H
8 Willing Workers 4-H

SCOTT COUNTY
3 Go-Getters 4-H
3 Lake Wide Awake 4-H
3 Lucky Clover 4-H
3 Manning Jayhawkers 4-H
3 Pence Busy Beavers 4-H
5 Scott County 4-H Council and William Carpenter 4-H Foundation
3 Town and Country 4-H

SEDWICK COUNTY
6 Bentley Eagle 4-H
4 Eastridge 4-H
7 Cheney Gremlins 4-H
6 Delano 4-H
6 Derby 4-H
1 Garden Plain 4-H
4 Goddard 4-H
5 Hilary 4-H
10 Kechi 4-H
5 Mulvane 4-H
4 Oatville 4-H
3 Peck Ramblers 4-H
6 Rolling Hills 4-H
5 Sedwick County 4-H Clubs
4 Valley Victors 4-H
1 Wichita Indians 4-H

Destiny of Thousands

SHAWNEE COUNTY
11 Happy Homemakers HDU
3 Indian Creek 4-H
6 Kaw Valley 4-H
8 Pleasant Hill 4-H
10 Riverside 4-H
10 Rochester Heights 4-H
9 Shawnee Jayhawkers 4-H
9 Shunga Valley 4-H
6 Silver Lake 4-H
5 Wakarusa Valley 4-H
7 Wanamaker 4-H

SHERMAN COUNTY
5 Beaver Valley 4-H
8 Glendale Livewires 4-H
2 Prairie Dale 4-H
3 Ruleton Eager Beavers 4-H

STANTON COUNTY
7 Big Bow 4-H
3 Go-Getters 4-H
2 Jr. Sunflowers 4-H

STEVENS COUNTY
1 Jolly Jayhawkers 4-H
4 Mapleleaf Rustlers 4-H

SUMNER COUNTY
4 Clippers 4-H
8 Perth 4-H
12 Rome Rockets 4-H
8 20th Malaby Pushers 4-H

TREGO COUNTY
1 Busy Kansans 4-H
1 Friendly Corner Unit
1 Harmony HDU
1 Glencoe HDU
1 Jolly Mixers HDU
3 Lone Star 4-H
3 Ogallah 4-H
3 South Downer 4-H
1 South Downer Homemakers Unit
2 WaKeeney Willing Workers 4-H

WABAUNSEE COUNTY
2 Friendly Farmers 4-H
2 Blue Ridge 4-H
1 Happy Valley 4-H
1 Harveyville 4-H
5 Hinerville 4-H
2 Maple Hill Hustlers 4-H

WALLACE COUNTY
5 Harrison Endeavors 4-H

WASHINGTON COUNTY
10 Busy Bee 4-H
3 Hanover 4-H

WYANDOTTE COUNTY
10 Horaniff Hustlers 4-H

Lester F. Weatherwax Memorial

Achievers 4-H, Sedgwick Co.
Andover Aces 4-H, Sedgwick Co.
Ashe, H. Coleman

Balthrop, John
Baricevich, Mr. and Mrs. George
The K. M. Barklage's
Barnes, Anne R.
Barr, Mr. and Mrs. Frank
The Jack Bell's
Bentley Eagles 4-H, Sedgwick Co.
Berry, Mrs. E. A.
Bertram, Mr. and Mrs. V. L.
Bitting, Carl E.
Bly, Erna
Bon Ame 4-H, Rice Co.
Booth, Arden
Brolund, Mr. and Mrs. Sam
Brown, Mr. and Mrs. Franklin
Byrnes, Mrs. Hazel

C-4 4-H, Hamilton Co.
Chapter F. H. P. E. O.
Charlton, Robert S.
Chase We Willing Workers, Rice Co.
Cheer Leaders, Lawrence High School
Cheney Gremlins 4-H, Sedgwick Co.
Clippers 4-H, Sumner Co.
Conkey, Mr. and Mrs. H. B., Jr.
Conover, Margaret H.
Coombs, Eugene G.

Davey, Mr. and Mrs. James H.
Dearing Bees 4-H, Montgomery Co.
Delano 4-H, Sedgwick Co.
Derby 4-H, Sedgwick Co.
Dewey, Mrs. Dow
Dickinson, Annabelle J.
Drury Millers 4-H, Sumner Co.

Easterly, Hettie
Eastridge 4-H, Sedgwick Co.
Elliott, Mr. and Mrs. Paul V.
Esslinger, Donald
Eyestone, Mr. and Mrs. Merle L.

Felt, Esther L. and Sylvia
Ferrell, Garland P.
Findlay, Mr. and Mrs. Geo. L.
Fitzwater, Dale
Fitzwater, May Belle
Fletcher, Worth and Edith Fultz
Foreman, Lois C.
Fourth National Bank & Trust Company
Freeport Trailblazers 4-H, Harper Co.

Gadberry, G. Robert
Garvey, Mrs. Olive W.
Girl Scouts of College Hill Neighborhood, Wichita
Goddard 4-H, Sedgwick Co.
Griesa, W. S.
Groene, Mrs. Joseph

Hall, Ada Jane
Harpstrite, Mr. and Mrs. Les
Harris, Carol
Harris, Mrs. Ralph
Hazel Grove 4-H, Wyandotte Co.
Heersche, Mr. and Mrs. George
Hegge, Mrs. June
Hembree, Beth Ann
Hembree, Helen Scarth
Hembree, Kerry Lee
Higginson, Marcia
Hilary 4-H, Sedgwick Co.
Hoerner, Mr. and Mrs. Gordon
Hope, Clifford R.

Johnson, Mr. and Mrs. J. Harold

Kechi 4-H, Sedgwick Co.
Keltz, Mrs. H. L.
Kientz, Albert
King, Mr. and Mrs. Lee
Kiwanis Glee Club, Wichita
Kiwanis Quartet, Wichita
Baker, H. Martin
Culp, Myrth-Acc.
Jackson, J. Ellis
Lochridge, John
Klobuchear, Mr. and Mrs. Wm.

Lago & Whitehead, Inc.
Lankford, Mr. and Mrs. Harry
Lyons Conquerors 4-H, Rice Co.
Lyons Learners 4-H, Rice Co.

Mammel, Mr. and Mrs. Clayton
Marsh, Mrs. Wallace A.
McCafferty, Mrs. Mary
McEwen, John D.
McPherson Co. 4-H Council
Meek, Mary
Midland Lucky Clovers 4-H, Rice Co.
Mighty Mitchell 4-H, Rice Co.
Morgonroth, Mr. and Mrs. A. C.
Mount Hope 4-H, Sedgwick Co.
Moore, Bob
Mulvane 4-H, Sedgwick Co.
Myers, Mrs. Reno B.
Nathan, Joe B.
The Joe B. Nathan's Jr.
Nelson, Carl A.
Nichols, Alice W.
Ninnescah Valley 4-H, Sedgwick Co.

Oatville 4-H, Sedgwick Co.

Paradise Valley 4-H, Sumner Co.
Parkinson, Mrs. William B.
Paul, Thelma E.
Phillips, Mrs. H. H.
Plambeck, Herbert H.
Presnal, Mr. and Mrs. Ross, Glade, Nancy, and Gary

Rice County 4-H Council
Rice County Junior Leaders
Richardson, Mr. and Mrs. C. S.
Richland Livewire 4-H, Butler Co.
Riverside 4-H, Sedgwick Co.
Riverview 4-H, Sedgwick Co.
Robert, Mrs. Henry P.
Rolling Hills 4-H, Sedgwick Co.
Rome Rockets 4-H, Sumner Co.
Rose, Dr. A. Wayne
Rumsey, Mr. and Mrs. Oscar
Rymph, Mr. and Mrs. Levi
Schaefer, J. Earl
Schulte 4-H, Sedgwick Co.
Schwada, Duane
Severance, Luada
Sharrick, Dorothy Jo
Shawver, Bettie and E. B.
Shawver, E. B.
Simons, Marie and Dolph
Stone, Ruth Spooner
Stough, Charles D.
Sunflower 4-H, Sumner Co.
Sunny Valley 4-H, Comanche Co.

Tennant, Marjorie Ann
Thackston, Mr. and Mrs. J. W. & Daughter Randy
Tjaden, Mr. and Mrs. L. J.
Truman, Maxine

Valley Center 4-H, Sedgwick Co.
Vining, Mr. and Mrs. Cecil
Wallace, Mr. and Mrs. Dwane L.
Walton, Mr. and Mrs. Bruce and Family
Walton Willing Workers 4-H, Harvey Co.
Weber, Mr. and Mrs. Hal
Wichita Chamber of Commerce
Wolf, Mr. and Mrs. J. Arthur

Young, Mrs. Ernest

M. S. Winter Memorial

Allen, Mrs. Alice M.
Allen, Mr. and Mrs. Roger, Jr.
Anderson, Mrs. Bert
Anderson, Mr. and Mrs. Robert A.
Auto Beauty Products

Barter, Mr. and Mrs. Morton, Jr.
Beers, Mr. and Mrs. T. O.
Bennett, Mr. and Mrs. Jack D.
Bennett, Mr. and Mrs. Jep H.
Bennett, Mr. and Mrs. F. R.
Bennett, Wm. B.
Black and Veatch
Branson, Dr. and Mrs. Vernon L.
Brass, Mr. and Mrs. Howard and Family
Brune, Mr. and Mrs. Eugene
Brune, Wesley
Burcham, Riley
Byrd, Mrs. Richard C.
Byron Stout Pontiac, Inc.

Cain, Mrs. Martha Nuzman
Campbell, Dr. and Mrs. James W.
Carmean, Dale H.
Carr, Peg
Chapter E. A. or P. E. O. Sisterhood 31
Coffman, Judge and Mrs. Floyd H.
Cornwell, Mr. and Mrs. Robert A.

Dawson, Gilbert and Georgi
Dawson, Mrs. Mona
Dawson, Mr. and Mrs. R. Harry
Douglas County State Bank

Eaton, Mr. and Mrs. Horace
Embry, Mrs. Betty Nuzman
Erichsen, Ralph and Madalyn

First National Bank, Lawrence
Frizell, Mr. and Mrs. E. E.
Fullerton, Mr. and Mrs. C. B.

Gagelman, V. E.
Geltch, Agnes Husband
Goforth, Mr. and Mrs. John
Gress, Herb and Lee W.

Hack, Mr. and Mrs. Alan G., Jr.
Hedrick, George and Mildred
Hesse, Mr. and Mrs. C. G.
Hewitt, Mr. and Mrs. Milo
Hill, Mr. and Mrs. Justin D.
Hobbs, Mr. and Mrs. Jerry
Holstine, L. Bazil and James E.
Hoover, Kelvin
House, Mr. and Mrs. Harvey A.
House, James T.
Hudelson, Dr. John F.
Hudelson, Mrs. Margaret S.
Hutton, Mr. and Mrs. Weeber

The F. C. Jackman Family
Johnson, Mr. & Mrs. J. Harold
Johnson, Dr. and Mrs. H. Penfield

Kelsey, Mrs. Elizabeth S.
Killough, Mr. and Mrs. R. F.
Kraus, Phyllis Newsome
Kreider, Karl and Una

Lawrence National Bank
Lendon, Mr. and Mrs. William
Lendon, Mr. and Mrs. W. V.
Lindsey, Mr. and Mrs. Adrian H.
Lister, George E.
Lonborg, Mr. and Mrs. Arthur C.
Loyd, Mr. and Mrs. Allen

Marks, Julius
Maupin, Tom
McCarty, Mrs. Geo. L.
McClay, Mrs. Katharine Luce
McClure, Mr. and Mrs. R. W.
McCoy, J. Wayne and Family
Mecaskey, H. Neil, Jr.
Medaris, Mr. and Mrs. Chester
Miller, Mr. and Mrs. Jack
Moore, Mr. and Mrs. Jimmie

Nash Mr. and Mrs. W. W.
Nuzman, Mrs. Fred R.

Park, Benjamin F.
Parker, Mr. and Mrs. T. B.
Peoples National Bank, Ottawa
Petefish, Mr. and Mrs. Olin K.
Pike, C. B. Family
Powell, Mrs. Lyle S.

Radcliff, Maxine F. and Ober's
Railsback, Dr. and Mrs. Jack D. and Family
Ramsey, J. Clifton
Ransdell, Mr. and Mrs. Arnold
Ransom, Mr. and Mrs. W. G.
Rees, Jack
Rigney, Helen and Phil
Rothberger, Mr. and Mrs. Fred
Ryan, Mr. and Mrs. George H.

Scott, Ted
Serrot, Mrs. Irene
Ship Winter Chevrolet Employees
Shultz, Mr. and Mrs. J. Don, Jim, Joe, and Jeff
Simmons, Hazel Lee
Simons, Mr. and Mrs. Dolph, Sr.
Simons, Mr. and Mrs. Dolph C. Jr.
Simons, Dr. and Mrs. John N.
Six, Deal
Skie, Mr. and Mrs. John
Skinner, Mr. and Mrs. J. W.
Smith, Geo. Baxter and Marjorie A.
Spangler, Mr. and Mrs. C. C.
Springer, Mr. and Mrs. Forrest J.
Stinson, Wade R.
Stone, Mr. and Mrs. George
Stough, Charles D.

Taylor, Mrs. Chas. B.
Taylor, Mr. and Mrs. Chas., Jr. and Family
Tinker, Mrs. Donald C.

VanVranken, Mr. and Mrs. Eugene T.
Varner, Mrs. R. B.

Waddell, Mr. and Mrs. G. N.
Warwick, Mr. and Mrs. H. S.
Wassmer, Mr. and Mrs. John N. and Family
Wassmer, Mr. and Mrs. Larry D. and Family
Weaver, A. B.
The Williamsons
Williams, Mr. and Mrs. Jack
Wingert, Jane and George
Winter, Mr. and Mrs. A. K.
Winter, Winton A.
Woodruff, Jeannette and Laurence

Yeo, Mr. and Mrs. Kenneth B.
Young, Mr. and Mrs. George A.

You Serve Youth

Meeting The Need

Kansas' most important resource is boys and girls. Developing fine young people into straight-forward, upright, self-reliant citizens is a responsibility we recognize as important.

For a stronger 4-H program, finances are necessary if the goals or objectives are to be achieved. Many needs, such as the following, have been met, or partially met, with funds from 1966 donors to the Kansas 4-H Foundation:

The backbone of a successful 4-H program is the volunteer leader who works directly with 4-H members. Foundation scholarships to leaders to State 4-H Training Programs have helped materially.

The Kansas 4-H Journal has been a great asset to the 4-H Club program. It makes a worthwhile contribution to youth, and is admired and envied by many states. The Journal serves as an idea exchange for leaders and members. It creates interest, builds enthusiasm and promotes recruitment among young people, and serves as a teaching tool. Placing it in libraries and grade school classrooms throughout the state brings the 4-H program to the favorable attention of school administrators, teachers and pupils.

The promotional 15 minute movie, "The Kansas 4-H Story", is now in the advanced planning stage. It is designed to inform and promote club work.

Through the resources of the Foundation, 16 college scholarships are awarded to deserving, qualified young men and women annually. This is a great service to those wishing to continue their education, and finding it difficult without financial assistance.

Closely associated with scholarships has been the need for college housing for former 4-H girls. The Foundation has made this possible, and a 4-H scholarship house will open at Kansas State University this fall.

Research and studies in the best ways of doing 4-H Club work are needed. As a result of a Kansas study group's visit to another state, several new approaches to 4-H work have become a part of our program.

Awards are useful to attract young people to this voluntary, but most valuable, educational program. The Foundation provides many awards for recognizing achievements of deserving individuals in 4-H.

The 4-H program needs facilities for special leadership training among its youth. Rock Springs Ranch, a Foundation project, goes far in meeting this need.

Kansas is a leading state in the International Farm Youth Exchange. This program is held in high esteem. Due to assistance from the Foundation, the county's share for its delegates has been reduced from $1000 to $700.

I know of no greater service than that of providing a program for developing better and more useful citizens for tomorrow through 4-H work.

Glenn M. Busset, State 4-H Leader

IFYE

U. S. - Japan—Learning from one another

CLOVIA

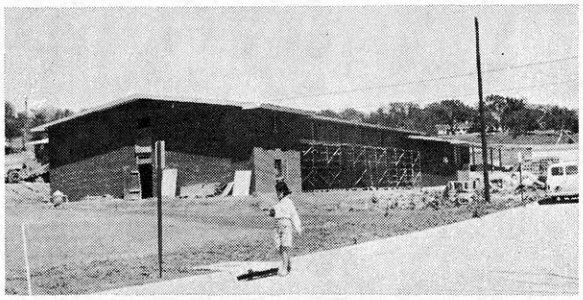

A 4-H GIRLS SCHOLARSHIP HOUSE UNDER CONSTRUCTION. During the depth of the depression in the early '30s, a small group of 4-H girls determined to get a college education, brought canned goods, eggs and other home-grown products to Manhattan, rented a small house and set up housekeeping. They received their college education. Today, 35 years and 382 girls later, these 4-H'ers now known as Clovia, continue to do their own meal planning, cooking, and housekeeping. A larger house became necessary. The 4-H Foundation was asked to assist. As a result, the 62-capacity $210,000 house will be ready for occupancy next September—"A great service to 4-H" according to the state 4-H staff.

Your Efforts Are Appreciated

Governor Robert Docking calls attention to the importance of donors support in signing the Proclamation which designates June 5-10 Kansas 4-H Appreciation Week. Present were Gene Barr, Shawnee county, and Ann Muret, Cowley county, 4-H members; Balfour S. Jeffrey, Topeka, Treasurer, Foundation Board of Trustees; and Glenn M. Busset, State 4-H Club Leader.

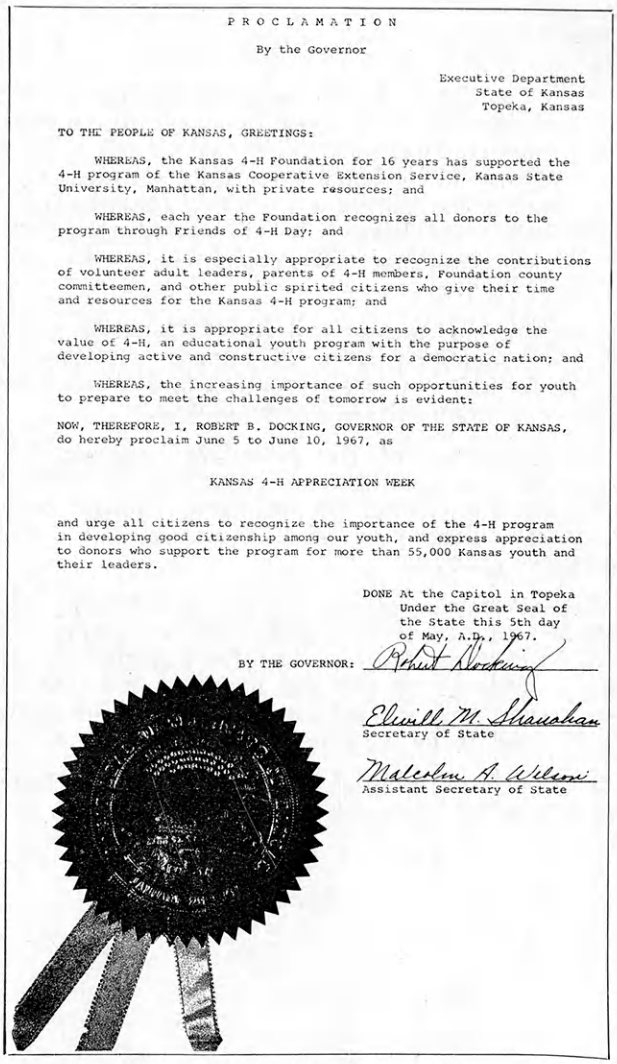

PROCLAMATION

By the Governor

Executive Department
State of Kansas
Topeka, Kansas

TO THE PEOPLE OF KANSAS, GREETINGS:

WHEREAS, the Kansas 4-H Foundation for 16 years has supported the 4-H program of the Kansas Cooperative Extension Service, Kansas State University, Manhattan, with private resources; and

WHEREAS, each year the Foundation recognizes all donors to the program through Friends of 4-H Day; and

WHEREAS, it is especially appropriate to recognize the contributions of volunteer adult leaders, parents of 4-H members, Foundation county committeemen, and other public spirited citizens who give their time and resources for the Kansas 4-H program; and

WHEREAS, it is appropriate for all citizens to acknowledge the value of 4-H, an educational youth program with the purpose of developing active and constructive citizens for a democratic nation; and

WHEREAS, the increasing importance of such opportunities for youth to prepare to meet the challenges of tomorrow is evident:

NOW, THEREFORE, I, ROBERT B. DOCKING, GOVERNOR OF THE STATE OF KANSAS, do hereby proclaim June 5 to June 10, 1967, as

KANSAS 4-H APPRECIATION WEEK

and urge all citizens to recognize the importance of the 4-H program in developing good citizenship among our youth, and express appreciation to donors who support the program for more than 55,000 Kansas youth and their leaders.

DONE At the Capitol in Topeka
Under the Great Seal of
the State this 5th day
of May, A.D., 1967.

BY THE GOVERNOR: Robert Docking

Elwill M. Shanahan
Secretary of State

Malcolm A. Wilson
Assistant Secretary of State

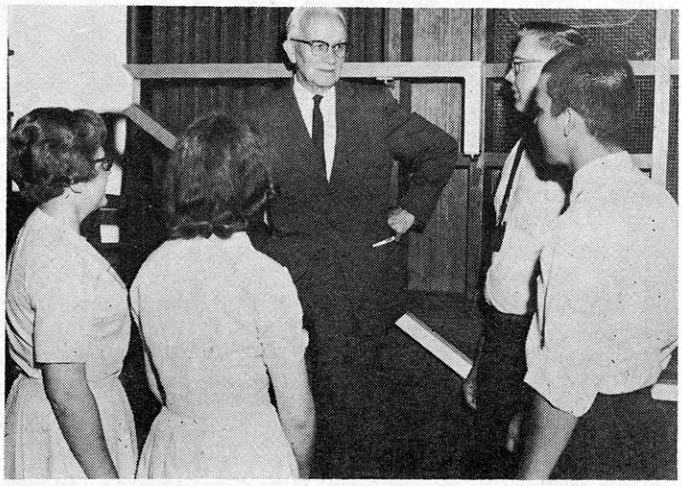

Eager to Learn

WHAT OTHERS SAY

"Enclosed is my bit toward the 4-H Foundation. I feel 4-H has helped my 8 children through their growing up years and hope we can help someone else on their way to success and happiness." Garden City

"Let me thank you again for our pleasure in using the facilities of Rock Springs Ranch for our retreats. We have been received with the greatest warmth, and no need of ours has been unmet. The atmosphere of concern and interest in our needs is most conducive to a rewarding retreat experience. Will you please express to all the staff our deep appreciation for their help in this?"

—Kansas Christian
Women's Fellowship

Rock Springs Ranch

This was the 21st year for Rock Springs Ranch, State 4-H Center. Each year has seen an increase in use; from its first year, 1946, with 2,267 to more than 15,000 in 1966. More than 112,000 meals were served during the 252 days Rock Springs was in operation last year. Some 16,000 representing more than 150 organizations and groups will use the Center in 1967.

County 4-H camps will be attended by some 5,500 boys and girls from 75 Kansas counties this summer. In addition to 4-H, many schools, churches, and various organizations are scheduled.

Increased use of the primitive camping area is expected this summer. Approximately 50 campers can be accommodated. Those using the primitive area prepare their food, pitch their pup tents, and sleep on the ground.

Recent improvements include a 1.6 acre lake where fishing and water safety will be demonstrated; a 64-unit winterized dormitory which brings available housing to 500 for summer and 220 for winter usage, and a machinery storage building for protection of large machinery and equipment.

The 1967 art exhibit in Williams Hall includes 18 paintings by amateur Kansas artists. This is a part of the Kansas Rural Urban Art Program which has brought out outstanding talent.

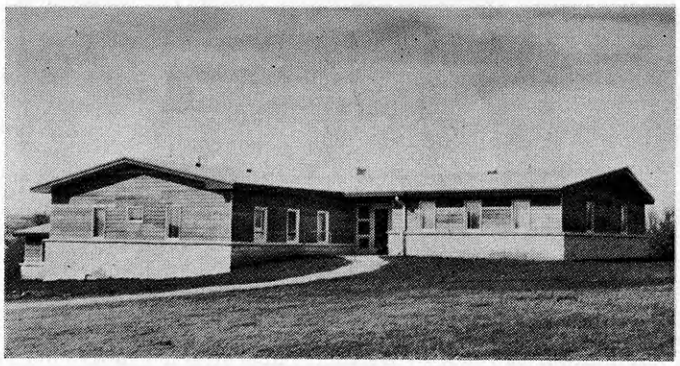

The new 64-capacity dormitory

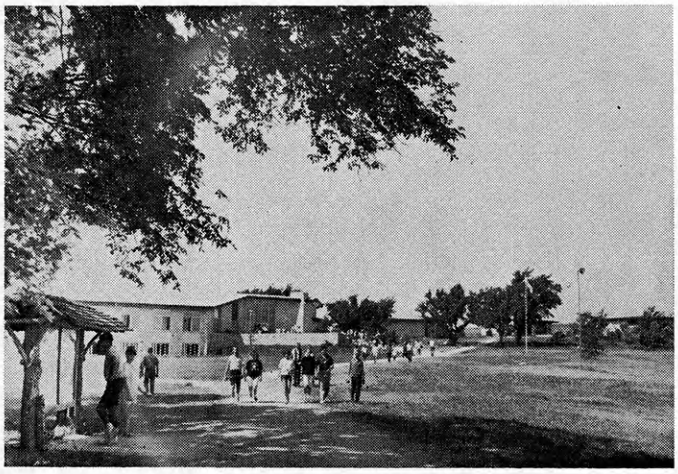

The Heart of the Center

To be officially presented during Friends of 4-H Day, June 7, at Rock Springs are memorials to Roberta Anderson, a former state 4-H staff member — (a rustic meditation shelter); Daniel Petracek, a former Decatur county 4-H member and IFYE to Greece — (dormitory lobby — "Citizenship and World Understanding"); Maryetta Allaman, a former Geary county 4-H member — (an outdoor podium); Walter Haltom, a long-time Reno county 4-H leader — (an indoor podium); Dale Flora, a former Dickinson county 4-H member — (podium); Sumner county memorial for former 4-H members Doris Brown, Terry Daley, Carla Downing, and Johnny Ward — (an electronic carillon music system for the chapel tower); Joe Howe, a former Riley county 4-H member — (a nature study center); and Lester Weatherwax, a 4-H Friend — (amphitheater plantings)

The development plan for the Center, a project of Kansas 4-H Foundation, calls for additional winterized housing, a headquarters building, gymnasium, staff housing, guest lodge, and small group meeting rooms. A site for an old country church, one-room school house, and a "red barn" has been set aside. These buildings will be used for worship services, meetings, and recreation while preserving for posterity some of our State's early history.

KANSAS 4-H JOURNAL SPONSORS

These are many FRIENDS of 4-H—people who want to encourage the growth of 4-H—and the ones listed here are making it possible for you to receive the KANSAS 4-H JOURNAL during this year.
To express your appreciation you may wish to see or write them.

ALLEN
Allen County State Bank, Iola
Humboldt National Bank, Humbolt
Iola State Bank, Iola

ANDERSON
Garnett State Savings Bank, Garnett

BARBER
First National Bank, Medicine Lodge

BOURBON
Bank of Bronson, Bronson
Citizens National Bank, Ft. Scott
Farmers Co-op Assn., Ft. Scott
Federal Land Bank Assn. of Ft. Scott Ft. Scott
Liberty Savings & Loan Assn., Ft. Scott
Union State Bank, Uniontown

BROWN
Citizens State Bank, Hiawatha
Farmers State Bank, Fairview
Morrill State Bank, Morrill
The Bank of Horton, Horton
The Bank of Robinson, Robinson
The Morrill & Janes Bank, Hiawatha
The Union State Bank, Everest

BUTLER
Andover State Bank, Andover
Augusta State Bank, Augusta
Bank of Whitewater, Whitewater
Benton State Bank, Benton
Citizens State Bank, ElDorado
ElDorado National Bank, ElDorado
Mid-Continent Federal Savings & Loan Assn., ElDorado
Potwin State Bank, Potwin
Prairie State Bank, Augusta
Rose Hill State Bank, Rose Hill
State Bank of Leon, Leon
The Exchange State Bank, Douglass
The Walnut Valley State Bank, ElDorado

CHASE
Exchange National Bank, Cottonwood Falls
Strong City State Bank, Strong City
The Peoples Exchange Bank, Elmdale

CHAUTAUQUA
Sedan State Bank, Sedan

CHEROKEE
American National Bank, Baxter Springs
Baxter State Bank, Baxter Springs
Columbus State Bank, Columbus
The Citizens Bank of Weir, Weir
The First National Bank of Columbus, Columbus

CHEYENNE
Citizens State Bank, St. Francis

CLARK
Citizens State Bank, Ashland
Peoples State Bank, Minneola
Stockgrowers State Bank, Ashland

CLAY
Union State Bank, Clay Center

CLOUD
Citizens State Bank, Miltonvale
Cloud County Bank, Concordia
Fidelity State Bank, Concordia
First National Bank of Glasco, Glasco
Jamestown State Bank, Jamestown

COFFEY
Peoples National Bank, Burlington

COMANCHE
The Peoples State Bank, Coldwater

COWLEY
The First National Bank, Winfield
The Home National Bank of Arkansas City, Arkansas City

CRAWFORD
Farmers State Bank, Walnut
First National Bank, Girard
First State Bank, Arma
First State Bank of Pittsburg, Pittsburg
Girard National Bank, Girard
Hepler State Bank, Hepler
Home State Bank, Arcadia
McCune State Bank, McCune
Miners State Bank, Frontenac
National Bank of Pittsburg, Pittsburg
The City National Bank of Pittsburg, Pittsburg

DECATUR
Decatur Co-op Assn., Oberlin

DICKINSON
Farmers National Bank, Abilene

DOUGLAS
Bowersock Mills & Power Co., Lawrence
First National Bank, Lawrence
Rusty's Food Centers, Lawrence

EDWARDS
The Home State Bank, Lewis

ELK
Exchange State Bank, Moline
First National Bank, Howard
Home State Bank, Longton
Howard National Bank, Howard

ELLIS
Farmers National Bank, Victoria
Hays National Bank, Hays
The Ellis State Bank, Ellis
The Farmers State Bank, Hays
The First National Bank, Hays

ELLSWORTH
Citizens State Bank, Ellsworth
Kanopolis State Bank, Kanopolis
Lorraine State Bank, Lorraine
The Bank of Holyrood, Holyrood
Wilson State Bank, Wilson

FINNEY
The Fidelity State Bank, Garden City
The Garden National Bank, Garden City

FORD
Bucklin State Bank, Bucklin
Fidelity State Bank, Dodge City
First National Bank, Dodge City
Ford County State Bank, Spearville
The Farmers State Bank of Bucklin, Bucklin

FRANKLIN
Peoples National Bank, Ottawa
Wellsville Bank, Wellsville

GEARY
Central National Bank, Junction City
First National Bank, Junction City

GOVE
Citizens State Bank, Grainfield
First National Bank, Quinter
People's State Bank, Grinnell

GRAHAM
Farmers and Merchants Bank, Hill City

GRANT
Grant County State Bank, Ulysses

GRAY
Farmers State Bank, Ingalls
First National Bank in Cimarron, Cimarron
The Montezuma State Bank, Montezuma

GREELEY
First National Bank, Tribune

GREENWOOD
A. C. Houston Lbr. Co., Eureka
Citizens National Bank, Eureka
Eureka Federal Savings & Loan Association, Eureka
Freeman's Tire & Appliance, Eureka
Home National Bank, Eureka
Ward A. McGinnis, Eureka
Race Parks Oil Co. Eureka

HAMILTON
First National Bank, Syracuse
The Valley State Bank, Syracuse

HARVEY
First National Bank, Newton
Halstead Bank, Halstead
Hesston State Bank, Hesston
Kansas State Bank, Newton
Midland National Bank, Newton
Sedgwick State Bank, Sedgwick
State Bank of Burrton, Burrton
Walton State Bank, Walton

HASKELL
The Haskell County State Bank, Sublette

HODGEMAN
Farmers State Bank, Jetmore
Hanston State Bank, Hanston

JACKSON
Affiliated Leasing, Holton
Clark Chevrolet Co., Holton
Holton Lumber Co., Inc. Holton
Lueck Grain Co., Netawaka

JEFFERSON
N. R. Hamm Quarry, Inc., Perry
Jefferson County Co-op, Oskaloosa
Jefferson County Home Demonstration Units, Oskaloosa
Kaw Valley Grain Company, Perry
Leavenworth-Jefferson Electric Cooperatives, McLouth
Valley Implement, Inc. Valley Falls

JEWELL
Burr Oak State Bank, Burr Oak
Citizens State Bank, Jewell
First National Bank, Mankato
First National Bank of Formoso, Formoso
Randall National Bank, Randall
State Bank of Esbon, Esbon
State Exchange Bank, Mankato

JOHNSON
Johnson County Bankers Assn., Shawnee

KEARNY
Farmers Cooperative, Lakin

KINGMAN
C. R. Calvert Company, Kingman

KIOWA
First State Bank, Mullinville
Greensburg State Bank, Greensburg
Haviland State Bank, Haviland

LABETTE
American State Bank, Oswego
Chetopa State Bank, Chetopa
First National Bank, Oswego
First National Bank, Parsons
First State Bank, Edna
Labette County State Bank, Altamont
Parsons Commercial Bank, Parsons
State Bank of Parsons, Parsons

LANE
First National Bank, Dighton
First State Bank, Healy

LEAVENWORTH
First National Bank, Leavenworth

LINCOLN
Sylvan State Bank, Sylvan Grove

LINN
Bank of Pleasanton, Pleasanton
Centerville State Bank, Centerville
Farmers & Merchants Bank, Mound City
Farmers State Bank, Blue Mound
First State Bank, Pleasanton
Linn County Bank, LaCygne
Prescott State Bank, Prescott

LOGAN
Farmers State Bank, Oakley
Farmers State Bank, Winona

LYON
Citizens National Bank, Emporia

McPHERSON
Farmers Union Elevator Co., Lindsborg
Mid-Kansas Co-op Assn., Moundridge
The Farmers Co-op, McPherson
The Farmers Co-op Grain & Supply Co., Canton
The Federal Land Bank Assn of Hutchinson, Hutchinson

MARION
Aulne Grain Co., Marion
Burns Farmers Co-op, Burns
Canada Grain Co., Inc. Marion
Co-operative Grain & Supply, Hillsboro
Co-operative Grain & Supply, Lehigh
Co-operative Grain & Supply, Marion
Crossroads Co-op Assn. of Goessel & Newton, Goessel
Farmers Co-op Grain Assn., Durham
Friesen Feeds, Hillsboro
Lincolnville Co-op Assn., Lincolnville
Marion County Co-op, Durham
Peabody Co-op Equity Exchange, Peabody
Pierce Oil Co. & Fertilizer, Marion
Ramona Co-op Elevator Co., Ramona
Seibel Sausage, Peabody
Tampa Co-op Assn., Tampa
Tip Top Dairies Co., Hillsboro

MARSHALL
Bremen State Bank, Bremen
Citizens State Bank, Marysville
Exchange Bank of Schmidt & Koester, Marysville
First National Bank, Beattie
First National Bank, Frankfort
First National Bank, Summerfield
Oketo State Bank, Oketo
State Bank of Axtell, Axtell
State Bank of Blue Rapids, Blue Rapids
Vermillion State Bank, Vermillion

MEADE
First National Bank, Meade
Fowler State Bank, Fowler
Plains Steel Bank, Plains

Sponsors for the remaining counties will be listed in the July issue.

Fun Page Answers

State Answer:
Montana
Helena

ANSWER

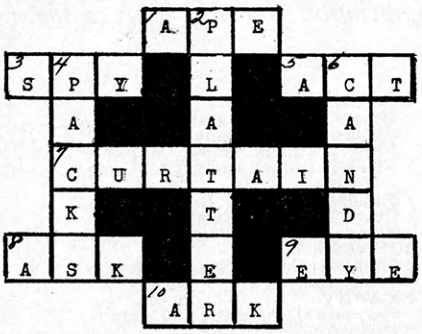

Send Your
Classified Ad
To The
Kansas 4-H Journal

a simple flip of the switch

Every member of the rural family can now have electricity with just a flip of the switch, thanks to Electric Cooperatives.

This ample supply of low-cost power didn't come easily. It is the result of forward-thinking people working together to build and develop Electric Cooperatives to get the electrical power they could not buy elsewhere.

THE ELECTRIC Cooperatives OF KANSAS

© NRECA

420 West 9th, Topeka, Kansas

CE 5-5321

FEDERAL SAVINGS AND LOAN INSURANCE CORPORATION — SAFETY OF YOUR SAVINGS — INSURED UP TO $15,000

Now is the TIME to SAVE

Watch It Grow!

SAVE AT THESE KANSAS SAVINGS AND LOAN ASSOCIATIONS

Arkansas City
First Federal Savings and Loan Ass'n. of Arkansas City

Beloit
First Federal Savings and Loan Ass'n of Beloit

Clay Center
Northwestern Federal Savings and Loan Ass'n of Clay Center

Dodge City
First Federal Savings and Loan Ass'n. of Dodge City

El Dorado
Mid-Continent Federal Savings and Loan Ass'n. of El Dorado

Fort Scott
Liberty Savings and Loan Ass'n.

Garnett
The Garnett Savings and Loan Association

Great Bend
The Prudential Building and Loan Ass'n.

Hays
The Hays Building and Loan Ass'n.

Hutchinson
Valley Federal Savings & Loan Association—1020 North Main

Leavenworth
Leavenworth Mutual Savings and Loan Ass'n.

Liberal
First Federal Savings and Loan Ass'n. of Liberal

McPherson
The Pioneer Savings and Loan Association of McPherson

Newton
First Federal Savings and Loan Ass'n. of Newton

Ottawa
Ottawa Savings and Loan Ass'n.

Parsons
First Federal Savings and Loan Ass'n. of Parsons

Pittsburg
First Federal Savings and Loan Ass'n.

Plainville
Rooks Country Savings Ass'n. of Plainville

Topeka
Topeka Savings Association 634 Kansas

Vesper Services Has More Meaning

Dr. Glenn Busset

We have an "Idea That Works" and has gained momentum during the past two years.

Finding our usual morning attendance on 4-H Sunday lacking in special significance for the members, we were casting around for new ideas.

At State Leaders Conference in 1966 several of us heard Rev. Jim Uhlig give such a wonderful address, we felt this message would be very meaningful to members of all ages. Leaders from 10 clubs (Achievers, Andover, Eastridge, Furley, Hilary, Kechi, Riverview, Sunnydale, Valley and Wichita Indians) in the northeast part of Sedwick county met early in April. From this meeting came the "Vesper Service" held the past two years at the Kechi Methodist Church. (chosen because it is centrally located)

Older members from all clubs conduct this entire evening. Specially printed 4-H Sunday program leaflet. They greet the people as they arrive, usher them to their seats, conduct the entire worship service, fill the choir loft, help with the reception following and even help with the clean up afterward. The adult leaders help with the planning and secure the speaker.

Last year Rev. Jim Uhlig, who is Associated Executive Secretary of the Methodist Church, Kansas Conference, Baldwin, Kansas came to be our guest speaker. This year we asked our State 4-H Leader, Dr. Glenn Busset to speak. Both of these men gave inspiring addresses. Even the youngest member could understand their message and use it as a tool to build a better life.

The offering each year is used for a county or state benefit. Last year it went into our county IFYE Fund. This year it is to go into a fund for Rock Springs, honoring our former Sedwick County 4-H Agent, Thurman Wren.

This gives the members and leaders from the 10 different clubs another chance to get to know each other better and work together without competition, on a combined effort that has meaning and is very worthwhile.

In counties with fewer 4-H members this, would perhaps, work county wide. However here in Sedwick, the 10 clubs (1/3 of total number) fill the church with 250 to 300 people on this evening and find members and parents alike, eagerly awaiting this, "THEIR SPECIAL 4-H SUNDAY".

Mrs. Claude Cocke
Community Leader, Kechi
4-H Club

Want Ads

CARS

AUTOS—1966 Fords, Dodges $799.00; 1965, $599.00; 1965 Chevrolet, $699.00. Deliveries via Drivers about 4c Miles Anywhere U.S.A. Send for Free Catalog. Auto Wholesalers, 40 Newbridge, Hicksville, New York 11801.

FARM EQUIPMENT

USED TRACTOR PARTS. 83 different models, tires, tubes, wheels. Save on repairs. Snodgrass Tractors, Parsons, Kans. 67357.

LIVESTOCK

POLLED HEREFORDS, Top quality; serviceable age bulls for the farmer, rangeman and purebred breeder. 8 mi. south - ½ east Hiway 283. Phone 743-2619. Ernest Schneider, San-R-Farms, WaKeeney, Kans. 67672.

FOR SALE—Nationally accredited SPF Purebred Hampshire and Yorkshire boars, Open Yorkshire, Hampshire and Crossbred Gilts, serviceable age. Discount to 4-H members. Phone collect Palmer 308, Floyd Meyer, Palmer, Kansas.

Goslings, ducklings, turkey poults, pheasant chicks, guinea keets, and baby chicks. 50 beautiful, standard rare, and fancy breeds. Fun to raise; profitable. Free circular.
HEART OF MISSOURI HATCHERY
Box 954 (Key #), Columbia, Missouri 65201

MISCELLANEOUS

FISHER'S HI-POWER ATOMIC Fence Charger. Nail wire to wood posts without insulators. Operates thru green grass or brush. Will not set fires, holds sheep. 5 years free service. Money back in 60 days if not safisfied. $29.50 postpaid. Dealers wanted. Fisher Products Co., Dept. 9, Owosso, Michigan 48867

BULKYWOOL — Two Pounds $3.00; Sockwool three ply $1.40. White Drills 50" Yard 69c. Quiltpatches 200—$1.00. Buttons 800—$1.00. Trimmings—Laces 50 yards $1.00. SCHAEFER, Champlain, New York 12919.

BARGAIN PACKED CATALOG 25c.
Double refunded-Halma, 1944-K Foxworthy, San Jose, Calif. 95124

OPEN AND CLOSE farm gates from tractor seat. Build your own attachment. Plans $1.00. A. F. Hoppe, Cedar Falls, Iowa 50613

FOR SALE: Olson Metal Cutting Band saws, ideal for schools, shops, farms. Blade Master All purpose electri portable sharpener and shop grinder. Shock absorbing hitch for all towing needs. Literature. B & B Co. Pocahontas, Iowa.

ALLIANCE INSURANCE COMPANIES
McPherson, Kansas
FIRE — CASUALTY — LIFE
Serving Kansas Since 1888

BACKGROUND of SUCCESS for FUTURE FARMERS...

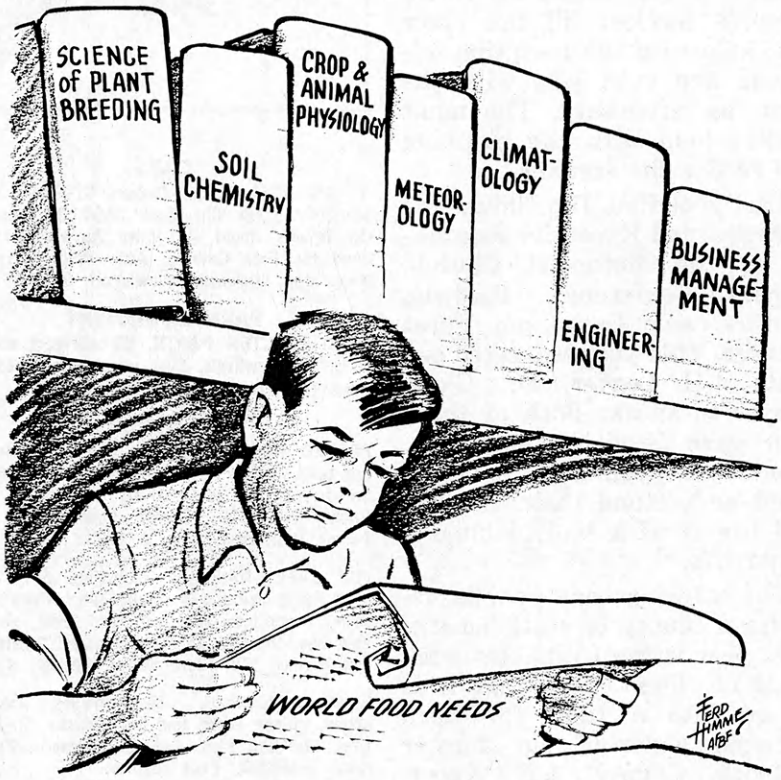

We are aware of new and greater challenges to education. We pledge continued efforts to help strengthen our public school system and improve educational opportunities for young people.

We urge all Farm Bureaus to work vigorously to meet present and future needs for financing elementary and secondary education from state and local funds.

The administration and basic financing of higher education are quite properly a state, local, and private responsibility. Any further expansion of supplemental federal assistance should be based on adequate study and demonstrated need. We favor increased deductions or tax credits to individuals to help defray the costs of higher education.

We urge that vocational training in agriculture, related industries, and home economics be given adequate emphasis and financed according to present practices. State and local groups should retain primary responsibility for vocational programs.

Kansas Farm Bureau

105 County Farm Bureaus Working Together

Kitchen Bowl

Oven Hash

1 ½ c. coarsely ground cooked beef
1 c. coarsely ground cooked potatoes
½ c. coarsely ground onion
¼ c. chopped parsley
1 tsp. salt
Dash Pepper
2 tsp. Worcestershire sauce
1 6-ounce can evaporated milk
1/3 c. slightly crushed corn flakes
1 tbsp. butter or margarine, melted

Lightly mix beef, potatoes, onion, parsley, salt, pepper, Worcestershire sauce, and milk. Turn into greased 1-quart casserole. Mix corn flakes and butter; sprinkle over top. Bake in moderate oven (350°) 30 minutes or till heated through. Pass ketchup and mustard. Makes 4 servings.

Rhubarb Dream Dessert

1 cup flour
5 tbsp. powdered sugar
½ c. margarine
2 eggs, beaten
1½ c. sugar
¼ c. flour
3/4 tsp. salt
2 c. rhubarb, chopped

Mix first 3 ingredients and pat in bottom of a 7 x 11 inch baking pan. Bake at 350° 15 minutes. Mix remaining ingredients and pour into baked crust. Bake 35 minutes at 350°. Serves 6.

Streusel Coffee Cake

Topping

½ c. brown sugar
2 tbsp. flour
2 tsp. cinnamon
2 tbsp. melted butter
½ c. chopped nuts

Mix together thoroughly.

Coffee Cake

3/4 c. sugar
¼ c. soft shortening
1 egg
1 ½ c. flour
2 tsp. baking pwdr.
½ tsp. salt
½ c. milk

Mix together sugar, shortening and egg. Sift flour, baking powder and salt together and add this to the other mixture and stir in milk. Pour half of the cake batter in a greased and floured 9 in. square pan. Pour on half of the topping then the rest of the batter and finally the rest of the topping. Bake at 375° for 25-35 min.

Lucinda Jost of the Happy Hustlers 4-H Club demonstrated this coffee cake at the Marion Club day.

Toy Chest

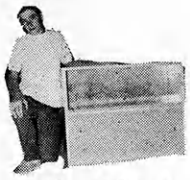

Utility Cabinet

Woodworking Bench

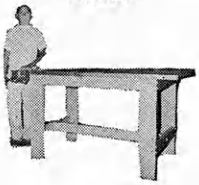

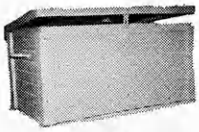

Show Box

Study Center

THESE PLANS ARE AVAILABLE

Bird Feeder

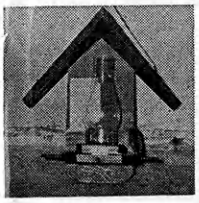

Lawn Seat	Holding Gate	Childs Step Stool & Chair	Christmas Tree Gifts
Lawn Chair	Sail Boat	Collapsible Visual Aid Stand	Child's Desk
Mail Box	Shoe Shine Kit	Rotating Selection Tool Rack	Gun Rack
Portable Towel Rack	Baseball Rack	Cart with Removable Trays	Hobby Desk
Lazy Susan	Martin House	Small Animal Trap	Camp Stool
Coffee Table	Dog House	Back Yard Fence	Hobby Horse
Folding Table	Patio Planter	Magazine Rack	Bookshelf Light
Sand Box	Picnic Table	Sheep Blocking Box	Rabbit Carrier
Box Hockey	Comic Book Rack		Camp Kitchen
Picnic Bench	Fishing Rod Rack		Chick Feeder
	Mail and Memo Board		Garden Trellis

Closet Valet

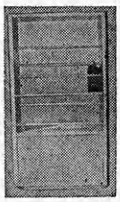

Tool Caddy

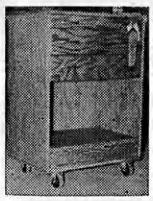

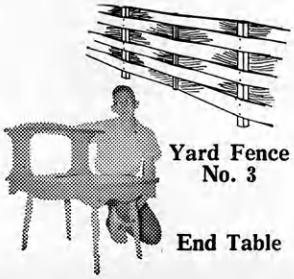

Yard Fence No. 3

End Table

Self Feeder for Sheep

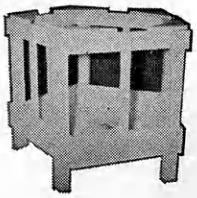

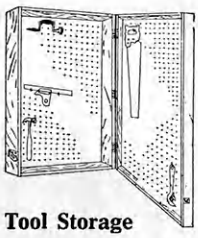

Tool Storage

beral
The Star Lumber Company

nn
Rice-Johntz Lumber Co.

ngford
Longford Lumber & Grain Company

cksville
Home Lumber and Supply Co.

anhattan
Ramey Brothers

ankato
Mankato Lumber Company

arysville
Howell Lumber Company

eade
Home Lumber and Supply Co.

oundridge
Clayton Vogt Lumber Co., Inc.

odesha
O. E. Woods Lumber Co.

ss City
Rock Island Lumber Co.
Right Cooperative Association

ewton
Antrim Lumber Company

ckerson
D. J. Fair Lumber Co., Inc.

orton
Norton Lumber Company

Nortonville
Alexander Lumber Company

Oakley
Oakley Lumber Company

Oberlin
Building Supply Headquarters

Offerle
Offerle Co-op Lumber Co.

Olathe
Cowley Lumber and Hardware Company

Onaga
Onaga Lumber & Grain Co.

Osage City
Martin Material Co., Inc.

Osborne
Lewis A. Hardman Lumber Co.

Oswego
Home Lumber and Supply Co.

Ottawa
Hubbard Lumber Company, Inc.

Parsons
O. E. Woods Lumber Co.

Phillipsburg
Hardman Lumber Company

Pittsburg
Broadway Lumber Co., Inc.

Plains
Home Lumber and Supply Co.

Pretty Prairie
The George W. Ultch Lumber Company

Protection
Home Lumber and Supply Co.

Riley
Alexander Lumber

Russell
Hardman Lumber Company of Russell Inc.

St. Francis
St. Francis Equity Exchange

St. John
Home Lumber and Supply Co.

St. Marys
St. Marys Lumber Company

Salina
Everitt Lumber Company, Inc.
Easterday-Boster Lumber Co

Scott City
McAllister-Fitzgerald Lumber Co.

Seneca
Koelzer Lumber Company
Seneca Lumber Company

Severy
Tolman-Gibbon Lumber Company

Smith Center
Smith Center Lumber Co.

Spearville
Farmers Grain & Supply — Lumber Dept.

Stafford
Home Lumber and Supply Co.

Stockton
Stockton Lumber Company
B & B Lumber & Supply

Wakeeney
Hardman Builders Supply Co.

Wichita
Lawrence Lumber Company
Stockyards Cash and Carry Lumber Co.
Alexander Lumber Company Inc.
Star Lumber & Supply Co.

Williamsburg
Williamsburg Lumber Yard

Wilsey
Wilsey Lumber Co.

Wilson
Hoch Lumber Company

Winfield
A. B. Everly Lumber Co.

Woodbine
Kohler Lumber Company

Zenda
The George W. Ultch Lumber Company

Missouri

Independence
The George W. Ultch Lumber Company, 11432 Truman Road

CIRCULATION DESK
LIBRARY
KANSAS STATE COLLEGE
MANHATTAN, KANSAS

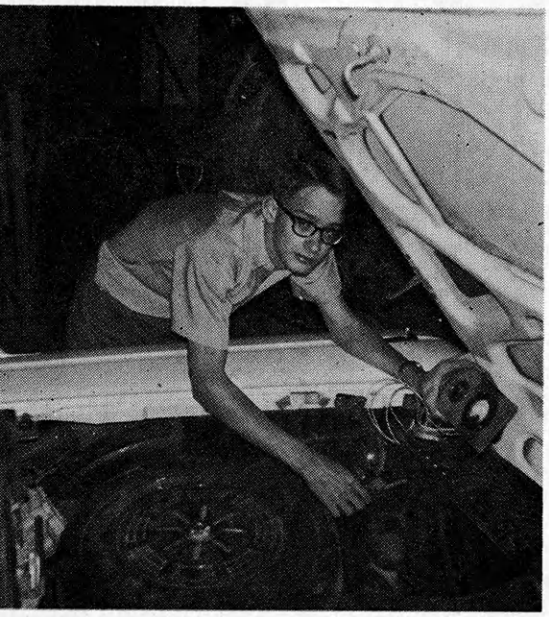

Kelly repairs and adjusts the electrical system in his automobile.

4-H Electric Projects Help Make A Better Farm

Kelly McFall is a member of the Sawyer Hustlers 4-H Club in Pratt County. Kelly, 18 has been in 4-H for 9 years, this is his 7th year in the electric project. He has served as a 4-H Leader for the members enrolled in the basic electric project.

Where has Kelly used the knowledge he has gained in the electric projects? Right on the McFall farm. He assisted in wiring and building a feed handling system. He installed and repaired the electrical wiring in the house. Kelly repaired many of the home appliances and assisted in building an electric fence.

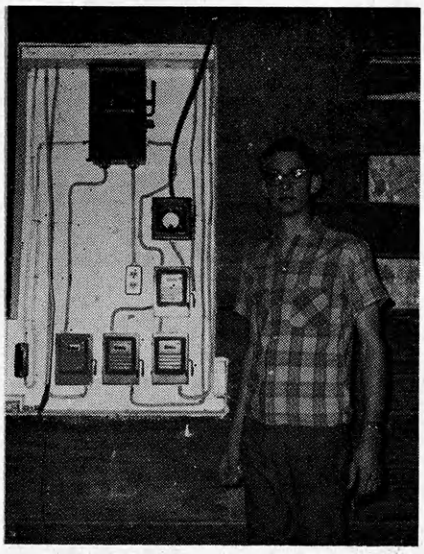

This is the control panel, Kelly helped build.

Repairing appliances can be a help in any home.

Watch This Page For Ideas On Farm And Home Electric Projects

ELECTRIC LIGHT and POWER COMPANIES in KANSAS

The Kansas Power and Light Company
Kansas City Power & Light Company
Central Kansas Power Company
Kansas Gas and Electric Company
Western Power and Gas Company, Inc.

Family Fun Page

One good thing about living in the past, it was much cheaper.

Madonna Kaskie
Wichita

Question: What color can be sung?
Answer: The Blues!

Mary Anne Hart
Glasco

Question: Where do sheep get wool cut?
Answer: At the baa-baa shop.

Teri Hess
Mahaska

Question: What kind of shoes are made out of banana skins?
Answer: Slippers!

Janis Coleman
Olathe

Question: What is yellow and wears a mask?
Answer: The Lone Lemon!

Teri Hess
Mahaska

Aunt Mattie: "You're dating five different young men. How do you explain such conduct?"
Happy Girl: "Cupid must have shot me with a machine gun."

Patty Douthit
Riverton

Ray: Why did Batman dig worms?
David: To go fishing?
Ray: No, he dug worms so he could feed Robin.

Connie Jernigan
ElDorado

Jill: What did the grapes say when the elephant stepped on them?
Jack: I don't know what.
Jill: Nothing just let out a little w(h)ine.

Cynthia Clark
Hays

A car ran over a man's toes and he sued the driver for damages.
Driver: "Great-Scott man, I can't give you $300 for damages. I'm not a millionaire you know.
Victim: "Perhaps you aren't, but you know I'm not a centipede."

Cecilia Kasl
Cuba

What is the difference between here and there?
The letter T.

Linda Weide
Iola

Bill: "How do you make a bedroll?"
John: "I don't know."
Bill: "Push it."

Patty Douthit
Riverton

Chris: "Get me a mousetrap quickly. I must catch a bus."
Kandi: "Sorry, we don't have any that size."

Patty Douthit
Riverton

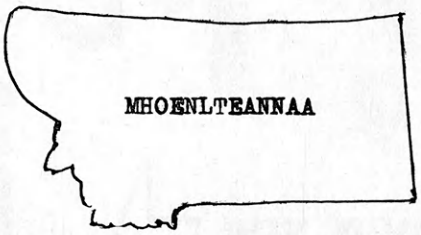

If you will look closely at the letters within the state you will see the name of the state, and state's capital city. What are they?

Answers on Page 18

"WINDOW CROSSING"

ACROSS

1. Monkey
3. Secret agent
5. Perform, as in a play
7. It hangs at window
8. Inquire
9. What you see with
10. Noah's boat

DOWN

2. Put meat on it
4. Packages
6. Sweets, sometimes on a stick

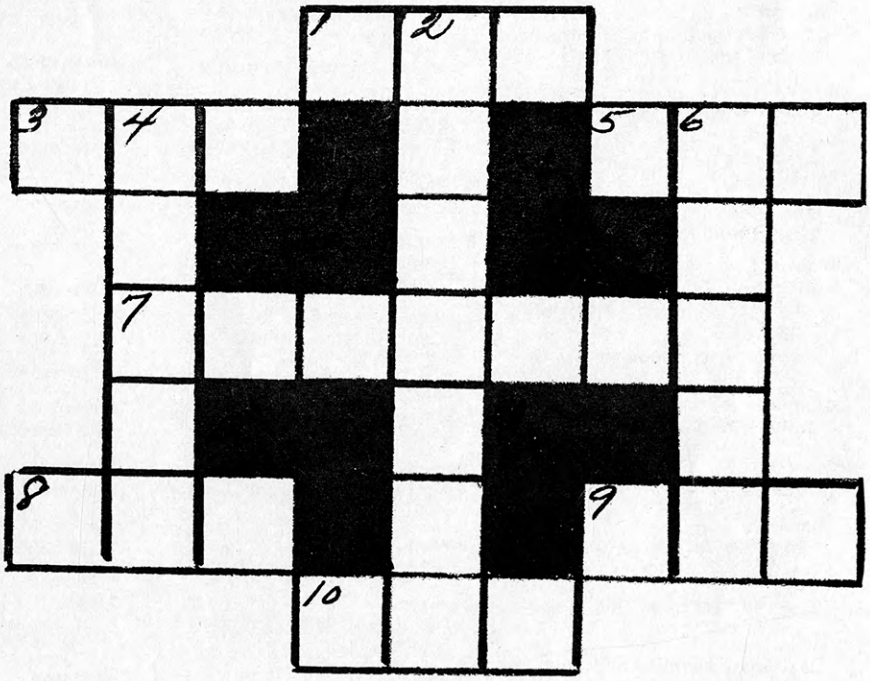

5%
SAVINGS CERTIFICATES
Union National Bank
Manhattan, Kansas

Free! 4-H Woodworking Plans from YOUR LUMBER DEALER

TWO NEW PROJECT IDEAS NOW AVAILABLE

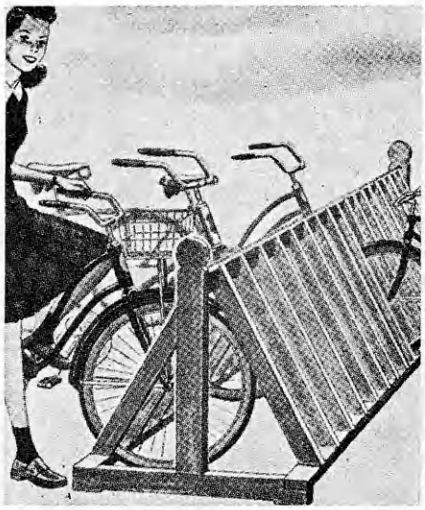

Bicycle Rack

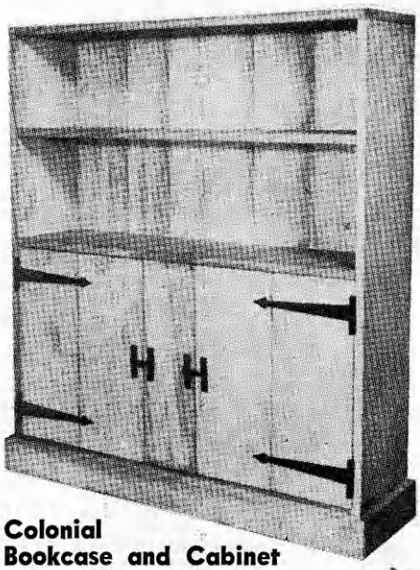

Colonial Bookcase and Cabinet

See these Lumbermen for your FREE Plans — they are your best friend when you need good material

Agra
Agra Lumber Company

Asherville
Asherville Lumber and Coal Company

Ashland
Don Spotts Lumber Company
Home Lumber and Supply Co.

Atchison
Hixon Lumber Company

Beloit
Peoples Lumber and Coal Company

Bern
Bern Lumber Company

Brownell
Richolson Lumber and Hardware Company, Inc.

Cawker City
Cawker City Lumber Company

Chanute
Smith Lumber Company

Chapman
Sanborn Lumber Company

Chase
Chase Cooperative Union

Clyde
Geo. W. Hays & Son, Inc.

Colby
Hardman Lumber and Coal Company
Hess Lumber Company

Coldwater
Home Lumber and Supply Co.

Concordia
Sanborn Lumber Co.

Denton
C. H. Gish Company

Dodge City
Antrim Lumber Company

Elkhart
Elkhart Lumber Co.
The Star Lumber Company

Ellsworth
Ellsworth Lumber

Emporia
Home Lumber and Supply Co.
The Smith Lumber Company

Eureka
A. C. Houston Lumber Company

Fredonia
The Home Lumber & Supply Company

Garden City
McAllister-Fitzgerald Lumber Co.

Garden Plain
Fisher Lumber Company

Garnett
Star Grain and Lumber Company

Gaylord
Hardman Lumber Company

Glen Elder
Dickinson Lumber Company

Goodland
Hardman Lumber Company
Rasure Lumber Company
Foster Lumber Company

Greensburg
Home Lumber and Supply Co.

Hays
Hardman Lumber Corporation, Inc.

Healy
Healy Co-op Elevator Company

Hiawatha
Newt Irwin Lumber Co.

Hill City
Hardman Lumber Company

Holton
Holton Lumber Company

Holyrood
Home Lumber and Supply Co.

Home
Home City Lumber & Hardware

Hope
Roehrman Lumber & Hardware

Hugoton
The Star Lumber Company

Iola
Klein Lumber Company

Johnson
Seyb-Tucker Lumber and Implement Company

Junction City
Builders Lumber Inc.

Kechi
Buck Alley Lumber

Kensington
Kensington Lumber Company

Kinsley
Kinsley Co-op Exchange Lumber Yard

LaHarpe
Diebolt Lumber and Supply

Lakin
Tate and Company

Lancaster
T. E. Snowden Lumber Company

Lansing
Lansing Lumber, Inc.

Larned
Antrim Lumber Company

Lawrence
Woods Lumber Company
Logan-Moore Lumber Co.
McConnell Lumber Company

Lebanon
Lebanon Lumber Company

Lenora
Lenora Lumber Company