

GRASS & GRAIN

12th year no. 47

January 17, 1967

Must All Milk Be Grade A?

By Roger H. Wilkowske
Kansas State Economist



Milk is nature's most nearly perfect food. It's one of the four basic food groups necessary for balanced nutrition. It's particularly important in building strong bones and muscles for growing children.

Thus, it's vitally important that milk be pure and wholesome. Milk is often consumed as a fluid beverage without being cooked. If contaminated or unsanitary, it could cause illness or disease.

There's a long history of measures and regulations to assure pure and safe milk. But it's still possible to buy uninspected and unpasteurized milk in Kansas.

Many Kansas cities and counties have ordinances that require pasteurization, and farm and factory inspection. But there are still some communities that do not.

In the past, production, processing, and distribution of fluid milk was a local business and thus a local concern. Cities and counties adopted the health ordinances they felt were necessary to assure safe and wholesome milk. There was wide variation in the stringency and enforcement of local milk ordinances.

Recent years have seen dramatic changes in the dairy industry. Milk is assembled from wide production areas, processed in large plants, and packaged in single service containers.

It's distributed through stores and routes over wide consumption areas. There's no way of knowing where the milk from a specific dairy farm will eventually be sold or where the milk sold in any community originated.

The system of local option on milk inspection and ordinances was not well adapted for the large scale assembly, processing and distribution practices. It resulted in overlapping and duplication which increased costs for farmers, processors, and consumers.

A free flow bill was enacted in Kansas to permit free movement of Grade A milk within the state without subsequent complete reinspection. This helped reduce duplication. But increased use of authorized inspection fees have prevented substantial reduction in inspection costs.

A twofold question will face Kansans in the near future. First, should we consolidate milk inspection into a single agency? Secondly, should we require all fluid milk sold in the state to be Grade A quality and pasteurized.

The dairy industry and associated agencies are currently studying these questions. It is anticipated that they will make recommendations soon.

Kansans have a vital interest in these questions because the issues affect public health as well as the cost of milk. Any proposed modification of our milk inspection system and requirements deserves thoughtful consideration.

Proposed changes should be examined closely to determine

their effectiveness. Would they assure a pure, wholesome, safe milk supply? Are they adapted to the present dairy industry? Is this the best way to do the job at the lowest cost?

Any proposal which can accomplish all these things deserves the support of all Kansans. Anything less would short change us and our children.

Foldaway Spare Tire Into Use

B. F. Goodrich Co's Space-saver spare tire will be introduced to motorists as standard equipment on Pontiac's new Firebird sports car.

Goodrich and the General Motors Corp. unit confirmed that the tire, announced by Goodrich last October, will be a feature of the Firebird, slated for unveiling next month.

The tire folds up on its wheel when uninflated and stored in the auto trunk, adding about three cubic feet of luggage space, or enough to accommodate an average size suitcase. Inflated with the freon gas which comes with the tire, it can be mounted conventionally on the car and driven for several hundred miles. The tire, made of a flexible material that allows the tire to be folded while in the trunk, is meant only for emergency use.

A Goodrich spokesman said it hasn't been determined when the tire will be introduced in the replacement market.

After The Cattle Spooked

Dale Foley and Don Stryker, Blue Rapids, build a new wood corral after cattle spooked and broke thru the old woven wire corral on the Theodore Musil farm west of Blue Rapids.

Wrangle Over World Food Programs

The role of food aid as an instrument of United States foreign policy is given new emphasis in a draft executive order creating a War on Hunger policy committee that would be headed by the secretary of state. The order is awaiting President Johnson's signature.

Designed to end a "leadership gap" that began with the transfer of the office of Food for Peace from the White House to the State Department in October 1965, the order attempts to define areas of responsibility of the secretaries of state and agriculture and provides a mechanism for resolving any differences that may arise.

It is also intended to end the bureaucratic jockeying for control of the new \$7.4-billion Food for Peace program — called "Food for Freedom" program in the pending order — that became effective Jan. 1. This replaced for two years the old Public Law 480 first passed in 1954 and called the "surplus disposal" program.

Under the October 1965 transfer the Food for Peace director, Richard W. Reuter, was made special assistant to the secretary of state. But he had no authority over the program which was conducted on a project basis by an interagency group below the division chief level.

As part of the reshuffling, President Johnson directed that new food commitments must have his personal approval and Reuter resigned. In addition to the secretary of state, as chairman, the order signifies as members of the policy committee the secretary

of agriculture, the budget director and the administrator of the Agency for International Development.

The committee's purpose would be to review and coordinate all War on Hunger policies including those set forth in the new law as well as those involving capital and technical assistance, research related to food production and distribution, voluntary population control programs in developing countries and agriculture self-help activities in such countries.

The over-all objective of the group would be to help maintain a comprehensive and balanced program of promoting food availability.

While recognizing the broad grant of authority to the secretary of agriculture in the new program such as planning food production and determining what food commodities were available for local currency or dollar credit sales, the order states that all such functions shall be subject to the responsibilities of the secretary of state with respect to the foreign policy of the U.S.

\$14,200 FOR INTEREST IN DETTKE-RIFFEL BULL

Two G&G area Hereford breeders have sold one-half interest in a bull they jointly own for \$14,200. Gerhardt Dettke and Son, Marysville, and Jesse Riffel and Sons, Enterprise, sold the half interest to Brownell Combs, Lexington, Kentucky. The bull, Deluxe Mixer Third, was bred and raised by the Dettkes.



Operation Cleanup

Carl Alquist, Marysville, and Pete Wagoner, Blue Rapids, clean up and burn trash along K9 highway west of Waterville.

Cheaper Color TV Slated

If you've been telling the family that you'll be interested in color TV when the price goes down, 1967 may be the year when you lose your excuse.

By spring or early summer, makers of color television sets figure they'll have out more less-costly models.

Some indications of things to come:

• RCA in March will introduce a 15-inch rectangular tube

GRASS & GRAIN

The Mid-Kansas news weekly. Published each Tuesday at 1207 Moro, (Box 1009) Manhattan, Kansas, 66502 by

AG PRESS

Dean Coughenour

E. R. Woodward

Second class postage paid at Manhattan, Kansas

Subscription: \$3 year

CIRCULATION 11,108

color receiver to be priced below \$350. Currently the company's lowest priced set is a 19-inch one at \$399.

• Sylvania will introduce the industry's first 22-inch rectangular color sets with suggested prices beginning at \$430.

• Muntz will introduce a series of 21-inch round tube sets, starting as low as \$299.

• Admiral is introducing 18 models that can be marketed under \$500; previously the company had only six models below \$500.

The switch to lower-priced models doesn't mean any great technical breakthrough or even price cutting on current models. It just means there is a new emphasis on low-priced sets.

Interest in the lower priced models has sprung from strong sales of these models while sales of higher priced color television during Fall and Christ-

mas buying seasons were generally thought to be disappointing.

General Electric, the only American manufacturer with a portable color television set, says sales of its 11-inch color receivers, which have suggested list prices of \$269.95, have been gratifying and expects a greater increase on them in 1967. Imports of lower priced Japanese color sets are also on the increase. In Chicago, Sears Roebuck has been offering a 16-inch Japanese-made color set for \$268.

While Zenith and others have experimented with laser beams to reproduce color TV pictures, such a method—which would do away with picture tubes entirely—is years away from full development. No other basic changes in the design of color tubes is in sight, manufacturers say, so lower prices will come from manufacturing simplifications, economies in purchases, and lower margins.

When sales of black-and-white tv leaped in the early 1950s, about 100 companies leaped into competition, which presently became overproduced, leading to price-cutting and blood-letting among the competitors. About 25 companies survived.

The companies remaining do not think a similar situation will build up in the fight for color television sales.

new BLUE SHIELD

an entirely
new way for
you to prepay
your
medical-surgical
bills



Who else but Blue Shield could guarantee to pay your medical-surgical covered services in full? That's right. Surgeon's services... assistant surgeon... anesthesia... medical attention in the hospital. And other covered Blue Shield services. In full.* This is **New Blue Shield**.

New Blue Shield has eliminated the old fixed allowance schedule. Instead, we pay the full customary charges of Participating Physicians' services to our subscribers. **Not an allowance** toward the charges, but the **charges themselves**.

So **New Blue Shield** really protects your savings and income.

You won't "draw from savings" or "borrow against income" to pay a medical-surgical bill. Not if you have **New Blue Shield**. It pays the bill. Period. Our **New** plan will cost more. But you'll have **much** more protection.

Only **New Blue Shield** offers employees this new concept of protection. Participating Physicians have registered their customary charges for services with Blue Shield. **New Blue Shield** Participating Physicians' charges are within a range acceptable by Blue Shield. Furthermore, these charges registered by each physician are guaranteed to be the same for **all** of his patients.

If you employ five or more persons, find out how your firm can have a Blue Cross-Blue Shield group. Call one of our Representatives. There's no obligation.

If you presently have Blue Shield the new program will be available at your changeover date. You will be notified! Plans of more limited coverage are also available.

* Non-surgical home and office calls are not covered.

Blue Cross- Blue Shield

THE PLANS THAT HELP YOU AFFORD MODERN HEALTH CARE
KANSAS HOSPITAL SERVICE ASSOCIATION, INC.
KANSAS PHYSICIANS' SERVICE

BUY YOUR
CASE
COMBINE

NOW

and collect your

\$200

TO

\$400

PRE-SEASON CASH BONUS

Payoff no. 1: Buy now and pocket \$200 to \$400 cash bonus depending on which of six Case combine you need. 40 to 52-inch threshing-separating.

Payoff no. 2: Every Case combine delivers more capacity per dollar. Come in and compare!

Payoff no. 3: No interest charges 'til season of use with Case Crop-Way Purchase Plan.

Hurry! Limited time offer!

MARYSVILLE
Brauchi Brothers

LINN
Kuhlman Motor Co.

CLAY CENTER
Porter Eqpt. Co.
1121 Crawford

MARION
Longhofer Supply

SALINA
Vasholtz Impl. Co.

CENTRALIA
McBratney Impl.
Phone 857-3815

ME 2-5202

Flint Hills Feed & Grain

AND

C K Processing Co.

OF MANHATTAN
FEATURE



farm products in this area!

formerly **SPENCER** brand

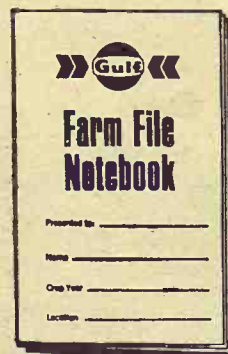

FREE!

valuable Gulf Farm File notebook during "January Name Change Days."

As announced in *Successful Farming* and *Progressive Farmer* magazines, the popular Spencer products we have offered are now under the world-famous Gulf label. We just want to remind you that only the name has changed. **The quality is the same. Our service is the same.**

To remind you that Spencer is now Gulf we would like to present you a new fact-filled Gulf farm file notebook. This **free**, fact-filled guide-book contains a wealth of handy information including narrow row conversion charts, plant food removal rates, etc.—and cropping record forms for your fields. Drop by during January Name Change Days and pick up your **free** copy.

"Don't just fertilize...be Gulf wise!"

CK PROCESSING CO., INC.

2 1/2 Miles East of Sale Barn

PR 6-9269

FLINT HILLS FEED & GRAIN

4th & Rock Island Tracks

MANHATTAN

PR 8-5322

Tri County Sales of Herington Welcomes You...

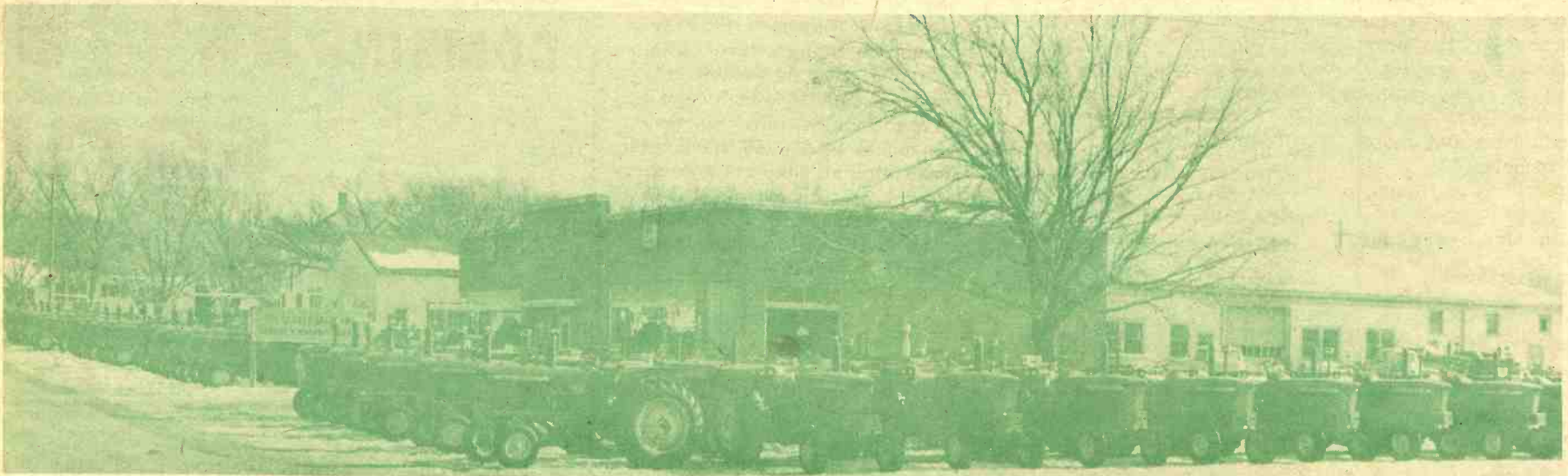

To Three Full Days Of Fun - Prizes - Information - Food - Entertainment

THUR. JAN. 19, FRI. JAN. 20, SAT. JAN. 21

10th Anniversary

AND

JOHN DEERE DAY

SATURDAY, JAN. 21

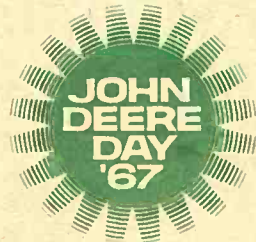
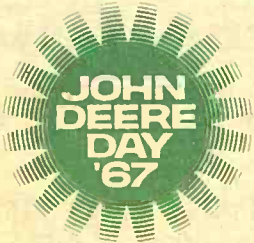

GEORGE MUNKRES, Owner

Register For
GRAND PRIZE
\$179 Value
LA-Z-BOY
RECLINA-ROCKER
Plus
MANY OTHER PRIZES



MRS. GEORGE MUNKRES

FREE

Coffee & Doughnuts - Prizes - All Three Days
John Deere Day, Sat. Jan. 21, Lunch Served At Store
Time 9:00 a.m.

Shows 10:00 a.m. & 1:30 p.m.

FREE DANCE Community Bldg.

Saturday Nite, January 21

Al Jennings Orchestra

EVERYONE WELCOME



Meet the friendly folks at Tri-County.
Back Row, left to right: Ernie Vietze, John Lorei, Buddy Bayes, Larry Schmid, Jim Biehler. Front Row left to right: Omer Pitts, Floyd Young, Marjorie Munkres, George Munkres, Harriet Dillingham, Clinton Hanschu, Evan Engle.

TRI-COUNTY SALES, INC.

HERINGTON



KANSAS

MATTRESS & BOX SPRINGS

Specials Every Day
New Low Prices
Buy Direct

Also Complete Rebuilding
Service

**Manhattan
Mattress Co.**

414 S. 4th PR 8-5302

**Area Feed
Firms In Deal**

Professional Feeds, formerly a well sold commercial feed in the G&G area, has sold its formula feed plants to International Milling Co.

The transaction includes plants in Kansas City, East St. Louis, and Evansville, Ind., as well as an egg farm and processing plant at Joplin, Mo.

The sale was made by Textron, Inc., which bought Professional Feeds from Spencer-Kellog and Sons in 1961.

International's facilities include the Supersweet mill at Salina.

Despite Oil Slump, State Mine Output

1947-1956. The value for the 1957-1966 decade is nearly 40 percent of the 13.6 billion dollars which is the total value of Kansas mineral production since the first year of record in 1861.

A review of the mineral industry during the past 20 years reveals rather startling and persistent growth during the first part of the period culminating with a record high in 1957, followed by a general leveling off period to 1961. The petroleum industry, contributing 80 percent or more of the total value in mineral production from 1947-1956, is the key to this phenomenal increase, for it was during this period that production, not only of crude oil, but also of natural gas, natural gasoline and LPG, experienced remarkably steady growth, reaching a climax in 1957. Crude oil production then slack-

ed off for 6 years, effecting a decline or leveling off in mineral values.

During the 1958-1960 period, which total values fluctuated, the non-fuels, principally cement, stone, sand and gravel, gypsum and salt, continued to gain strength. Thus, in 1958 when helium experienced a tremendous surge as a result of the government conservation program, the value of all mineral products started a new climb that was climaxed in 1965 and 1966 with natural gasoline and LPG ducts making strong gains even crude oil holding steady. The increase the total value of mineral products to record highs for each of the last years.

The petroleum industry contributed \$485 million or 81 percent of the total 1966 value of \$584.2 million, about the

**Given
Any
Blood
Lately?**

**Odds are
9 to 1
you have.**

The chances are 9 to 1 that cattle coming into your feedlot have roundworms. Even the healthiest looking animals are probably infested. And blood-drinking roundworms do a lot of damage yearly. About 250 million dollars worth.

Just how much could it be costing you to feed roundworms?

Let's say you have a hundred head of cattle. Say that they're only *lightly infested* with roundworms—300 eggs per gram of feces. That's up to 6,000 roundworms per animal.

In 105 days, roundworms could gobble up more than *6½ gallons of blood per head!* And here's about what it would cost you:

52.8 lbs. of concentrate worth	\$ 2.11
528 lbs. of hay worth	6.60
264 lbs. of grain worth	6.60
	\$15.31 per head

It's costing you about \$15.31 to feed the worms in just one head of beef over 105 days. Or \$1531.00 for 100 head.

Just one feeding of the new CO-OP Cattle Wormer will take care of roundworms. Thiabendazole does the job, and it costs you about a dollar per head for yearlings. This excellent wormer comes three different ways—As cubes, pellets or crumbles.

Your Co-op has the facts on safe, sure worming. Stop in or call your Co-op feed man soon.

COOP CATTLE WORMERS with Thibenzole*

"Quality backed by profit-minded research."

*Thibenzole is the registered trademark of Merck & Co., Inc., for thiabendazole.

Clifton
Farmers Co-op. Ship. Assn.
Clifton Ph. 455-3315

St. Marys
**Farmers Union Co-op
Business Assn.**

Manhattan
FARMERS Cooperative Assn.
Manhattan-Alta Vista
Westmoreland-Onaga

Greenleaf
Farmers Co-op Elevator Assn.
Greenleaf-Linn
Washington

Junction City
Farmer-Stockman Co-op Assn.
Council Grove
Junction City CE 8-4158

Alma
Farmers Union Co-op
Alma Ph. 765-3612
Eskridge Ph. 449-2291

Clay Center
FARMERS Union Co-op
Clay Center-Bala
Miltonvale-Leonardville

Mahaska
Farmers Union Co-op Elev.
Mahaska Ph. 41

**\$25,000 WILLED TO
AREA TOWN CHURCHES**

CLIFTON — Four churches in this southern Washington County town have received a total of \$25,000 from the estate of Ernest Rossman, a retired railway mail clerk. Rossman died December 26, willing \$10,000 to the Clifton Presbyterian Church and \$5000 each to Methodist, Christian and St. Marys churches.

**Tough Week For
Solomon Folks**

SOLOMON — It was a hard luck weekend for the Charles Martin family.

First a bull had to be killed and then the barn burned down.

Several hundred bales of hay and two sows with a litter of pigs each were lost in a barn fire at the Martin farm five miles south of Solomon.

The fire was evidently started by a defective heat lamp.

The Kipp rural fire department answered the alarm but it was too late to save the barn.

The day before, J. C. Martin, father of Charles, had to destroy a 2-year old Angus bull after it broke its leg in a fight.

SAVE!
**UNION PACIFIC'S LOW
WEEK-END
ROUND-TRIP FARES**

Only slightly higher than
regular one-way fares

**LEAVE FRIDAY, SATURDAY, OR SUNDAY
RETURN BY MIDNIGHT MONDAY**

In effect

NOW THRU MAY 28

See or call your nearest Union
Pacific office for complete
information and reservations.



STATEMENT OF CONDITION
December 31, 1966

**MANHATTAN
PRODUCTION CREDIT ASSOCIATION**
Manhattan, Kansas**OFFICERS AND DIRECTORS**

Fred G. Morgan, President
H. F. Roepke, Vice-President
Floyd A. Rutherford, Manager
Owen E. Duer, Ass't Manager

Alta Graham, Ass't. Sec.-Treas.
Clifford R. Bergmeier, Director
John M. Habluetzel, Director
Edw. L. Sedlacek, Director

ASSETS

Loans (net)	\$3,886,518.93
Interest Receivable	133,245.61
Cash	22,216.47
Bonds	254,405.67
Investment in FICB	137,413.22
Office Building	45,341.78
Other Assets	5,922.83
	\$4,485,064.51

LIABILITIES

Loans Rediscounted	\$3,704,656.42
Notes Payable - FICB	51,826.46
Interest Payable	86,210.69
Other Liabilities	9,539.94
	\$3,852,233.51

NET WORTH

Class A Stock	32,745.00
Class B Stock	274,240.00
Surplus - Reserved	325,846.00
	632,831.00
	\$4,485,064.51

Loans (Les
Cash --
U. S. Gov
Other Inve
Investment
Accrued In
PCA Office
Furniture &
Other Assets

Loans Red.
Notes Paya
Accrued In
Other Liab

Class A Sto
Class B Sto
Surplus - F

I hereby ce
and believ

Lincoln
Sc
Ellsworth
M
Rice

Loans ----
Less Reserve
Net ----
Cash ----
U. S. Gover
Other Invest
Investment
Accrued Int
PCA Office
Furniture &
Other Assets

Loans Redis
Accrued Int
Other Liabil

Class A Sto
Class B Sto
Surplus - Re

Mine Output On Rise

effecting ratio as in the past several years. It should be stated, however, that none of these values include processed or refined products. The effect of the "raw" petroleum products on the economy of the State is minor as compared to the value of the refineries and petrochemical plants and their products — gasoline, lubricating oils, coke, asphalt, chemicals and plastics. Crude oil production remained approximately the same level as in 1965 despite increased allowances and incentives for increased production. A price

increase, however, increased the value of the produced crude oil a little more than 6 percent.

In contrast to crude oil, other raw products of the petroleum gains. Natural gas gained nearly 7 percent with consequent um industry experienced strong gains of 7.3 percent in helium, and 9.7 percent in natural gasoline and LPG products. Total value of natural gas production increased as a result of greater production and greater unit price at the well-head, both factors being in part a reflection of increased energy de-

mand from industry.

Helium extraction has been steadily increasing during the past three years as a result of the government conservation program and increasing demand from the private sector of industry. The increase in helium extraction can be attributed to four relatively new plants, one of which, Kansas Refined Helium Company's plant at Otis, went on stream in 1966. The Bureau of Mines plant at Otis for many years had been the only helium producer in Kansas. Phillips Petroleum Company's new Alamo plant near Elkhart is nearing completion and will probably go on stream in 1967.

Jewell	Republic	Washington
	* Concordia	
	Cloud	
Mitchell		

NORTH CENTRAL KANSAS PRODUCTION CREDIT ASSN.

301 West 7th, Concordia, Kansas



ASSETS	
Loans (Less Reserve for Bad Debts) -----	\$6,047,094.15
Cash -----	17,733.38
U. S. Government Securities (carrying value) -----	245,824.87
Other Investments (carrying value) -----	70,000.00
Investment in Federal Intermediate Credit Bank -----	182,854.84
Accrued Interest Receivable -----	194,354.40
PCA Office Building (Less Depreciation) -----	46,097.70
Furniture & Equipment (Less Depreciation) -----	2,241.18
Other Assets -----	3,724.57
TOTAL ASSETS -----	\$6,809,925.09

LIABILITIES	
Loans Rediscounted - Federal Intermediate Credit Bank -----	\$5,661,484.37
Notes Payable - Federal Intermediate Credit Bank -----	106,449.96
Accrued Interest Payable -----	128,392.07
Other Liabilities -----	24,315.29
TOTAL LIABILITIES -----	\$5,920,641.69

NET WORTH	
Class A Stock -----	\$ 21,455.00
Class B Stock -----	390,195.00
Surplus - Reserved -----	477,633.40
TOTAL NET WORTH -----	\$ 889,283.40
TOTAL LIABILITIES & NET WORTH -----	\$6,809,925.09

I hereby certify that the Statement of Condition is correct to the best of my knowledge and belief.

James D. Ganson, Secretary-Treasurer

DIRECTORS

Geo. Fredrickson, Cloud County Leslie H. Stensaas, Republic County
Arnold M. Rose, Jewell County W. E. Kadel, Mitchell County
Louis Bierbaum - Washington County

SALINA PRODUCTION CREDIT ASSN.

Salina, Kansas

Dale S. Galle, President

Curtis W. Syring, Sec.-Treas. & Manager



Serving:

Saline, Ellsworth, McPherson, Rice, Ottawa & Lincoln Counties

ASSETS	
Loans -----	\$3,964,102.30
Less Reserve for Bad Debts -----	88,876.97
Net -----	\$3,875,225.33
Cash -----	18,751.14
U. S. Government Securities (carrying value) -----	210,500.00
Other Investments (carrying value) -----	12,956.78
Investment in Federal Intermediate Credit Bank -----	109,437.77
Accrued Interest Receivable -----	124,775.01
PCA Office Building (Less Depreciation) -----	25,877.25
Furniture & Equipment (Less Depreciation) -----	2,835.53
Other Assets -----	3,601.11
TOTAL ASSETS -----	\$4,383,959.92

LIABILITIES	
Loans Rediscounted - Federal Intermediate Credit Bank -----	\$3,696,577.12
Accrued Interest Payable -----	82,498.66
Other Liabilities -----	10,645.62
TOTAL LIABILITIES -----	\$3,789,721.40

NET WORTH	
Class A Stock -----	24,635.00
Class B Stock -----	266,510.00
Surplus - Reserved -----	303,093.52
TOTAL NET WORTH -----	\$ 594,238.52
TOTAL LIABILITIES & NET WORTH -----	\$4,383,959.92

Coal production was down somewhat in 1966, although the outlook appears to be brighter with costs for power generation from coal becoming more and more competitive with natural gas and with the advent of mine-mouth power plants to further improve the competitive position in favorable localities.

Gains in the non-metallics, and particularly in those mineral commodities vital to the construction industry — stone, sand and gravel, cement, gypsum, and volcanic ash — have through the last 20 or more years been significant though gradual. The long range characteristic of these raw materials is stability, but their importance to the general economic well-being of the industry cannot be over-emphasized.

Important gains in 1966 were posted by clay and shale products, up nearly 20 percent from 1965, by salt with a 10.7 percent increase, and by cement with a 3.5 percent increase.

Considering the cutbacks in certain sectors of the construction industry in the last half

of 1966 and to higher interest rates and tight money, it is significant that over-all production in the mineral industry continued to gain — indicating a definite measure of strength.

In summary, Dr. Frank C. Foley, State Geologist and Director of the Survey states: "The rather sizable increase in value of raw minerals in 1966, despite weaknesses in certain sectors of the economy, is good reason for optimism in the industry. The import of the mineral industry to the total economy cannot be overemphasized. It is supplying a continually greater part of the raw materials that clothe us, that help produce more food to feed us, that house us, and that even transport us. Thus, as we consider the dependency of the economic well-being of our community on the mineral industry, we become even more aware of the geological Survey's responsibilities in directing research to realize the greatest value from each unit of every mineral commodity and at the same time conserve a portion for future generations."

MINERAL PRODUCTION IN KANSAS...1966... (estimated value)

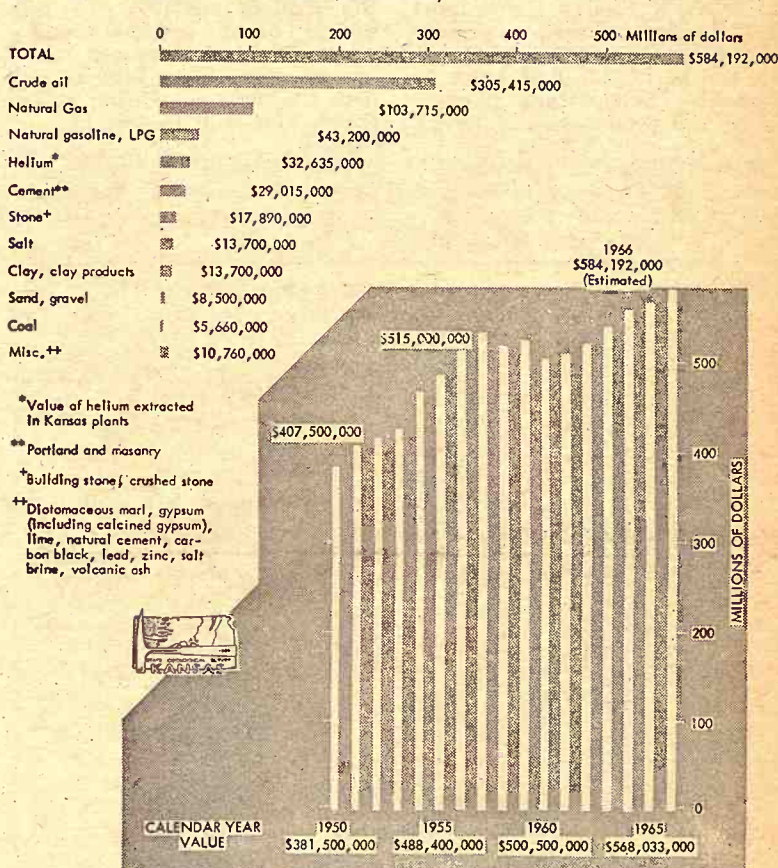

FREE,
6 Sheffield Stainless blade, Stag-Bone Handle Steak Knives
with your qualifying purchase of...



DURING JANUARY ONLY... qualifying purchases of Gooch Super 40 can earn you a Free set of Sheffield Steak Knives. Gooch Super 40 is the grain balancer so concentrated, ½ to ¾ pound per head daily balances a full feed of grain to grow-finish hogs into market toppers days earlier!

See your nearby
Gooch Dealer!

or contact the Gooch Feed Mill, Salina, Kansas

OUR DAILY BREAD

— by G&G Area Cooks

Mrs. Tom Holt, Gypsum, Wins Recipe Contest Prize

Mrs. Tom Holt, R 2, Gypsum, wins the contest this week. Mrs. Holt writes, "please enter this cookie recipe in 'Our Daily Bread.' This is good for teas or just for home. But better double it for your own home use."

CORNFLAKE MACAROONS

2 egg whites
1 cup sugar
1/4 teaspoon salt
1 teaspoon vanilla
1/4 teaspoon almond extract
2 cups cornflakes
1/2 cup walnuts (black walnuts make it that much better)
Beat egg whites until stiff. Add sugar and salt gradually beating until meringue is stiff. Add extracts. Crush cornflakes lightly into cup; fold cornflakes and nuts into meringue. Place on well-greased cookie sheet. Bake in 325-degree oven until light brown and crisp, about 25 minutes. Watch closely because they burn quickly when about done.

The next recipe was sent by Mrs. John R. Nelson, R 2, Delphos:

TWIN SISTER HILL MUFFINS

1/4 cup butter
1 teaspoon salt
1/4 cup sugar
1 egg
6 teaspoons baking powder
1 cup milk
2 cups flour
Beat the egg. Add milk, sugar, salt and melted butter. Sift flour and baking powder together and add gradually. Fill muffin tins half full and bake in 350-degree oven. Make these ahead and then re-heat.

Mrs. William J. Peterson, Haddam: "We enjoy this dessert so much and it is quite simple to make. May substitute

other flavors of pie filling for the cherry. It's delicious with raspberry, blueberry or strawberry."

CHERRY ANGEL DESSERT

Break angel food cake into pieces and place half the pieces in 9x13-inch pan. Spread 2 cans cherry pie filling over the cake pieces, saving some to garnish the top. Sprinkle remaining cake pieces over the filling. Combine 1 package instant vanilla pudding mix, 1 1/2 cups milk and 1 package dairy sour cream. Beat till smooth and spread over cake pieces. Garnish top with remaining cherry filling and chill overnight.

The following is from Mrs. Raymond Bertrand of Aurora:
PAT'S COFFEE CAKE
2 cups flour

1 cup sugar
2 teaspoons baking powder
1/2 cup butter
1 egg plus milk
1 can pie filling (cherry)
Sift dry ingredients, cut in butter. Break egg in measuring cup and add enough milk to make 1 cup. Mix in dry ingredients. Pour onto greased cookie sheet; pour on pie filling;

sprinkle on topping. Bake at 400 degrees for 35 minutes.

TOPPING

1 cup flour
1 cup sugar
1/2 cup butter

The following recipe was sent by Mrs. Vernon Longenecker, R 1, Abilene:

FROZEN PUMPKIN PIE

1 cup canned pumpkin
1/4 teaspoon nutmeg
1/4 teaspoon salt
1 teaspoon cinnamon
1/2 cup brown sugar

Blend above ingredients well. Soften 1 quart vanilla ice cream and blend in pumpkin mixture. Put into graham cracker crust or baked pie shell. Freeze and serve when firm. May be served with whipped cream.

Thanks From Winner

This note of thanks was received from an "Our Daily Bread" recipe contest winner, Mrs. Charles Carlton, R 1, Albia Vista:

"I want to tell you how pleased I was to win with my candy recipe.

"Also pleased to receive the nice saucepan, which is such a nice size, especially when there

The Latest 'Daily Bread' Prize

SAUCEPAN



THREE-CUP, teflon-finished saucepan is ideal for oatmeal, custards and warming leftovers. Markings on side to indicate one, two and three-cup measures. Food won't stick, scouring and scrubbing eliminated. Interior is decorator green. A product of Mirro Aluminum Company.

The winner each week is drawn by lot from the recipes printed.

Win one by sending us your favorite recipe — this can be main dish, leftover, salad, side dish, dessert or what have you.

1. Check your recipe carefully to be sure all ingredients are accurate and accounted for.

2. Be sure your name and address are on the entry.

3. Only one recipe at a time, please.

4. Send it to Woman's Page Editor, Grass & Grain, Box 1009, Manhattan, Kansas.

PURINA RAT-KILL KILLS RATS!

How about that!

Incidentally... it kills mice, too!

And comes in big, economical 1-lb. and 5-lb. bags. Get a bag from your Purina dealer today.

Abilene Co-Op Assn. CO 3-1660 Abilene
Gorden Mark Elevator ME 2-3381 Clay Center
Western Grain Mill 767-5933 Council Grove
Bartlett Grain Co. CE 8-5134 Junction City
Farmers Co-op Elev. & Supply 157 Hope
Flint Hills Feed & Grain PR 8-5322 Manhattan
Palmer Grain Co. Phone 3 Palmer
Farmers Union Feed Mill 437-2434 St. Marys
Mor-Kan Elevator 349-2214 White City
Reading Grain & Lumber AN 9-3842 Reading

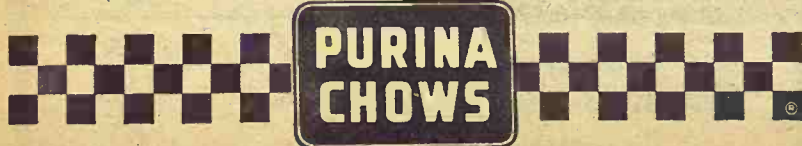

We Baked It!

THIS 18-POUND PIE

A foot and a half in diameter! 18 pounds of luscious cream pie topped with meringue! You'd have to see it and eat it to believe it, but we in Manhattan are producing special orders like this as a regular chore in a day's work.

SPECIAL ORDERS

R&G and Blue Hills in Manhattan probably are unique in this area. We produce our own pastries and bread in our own modern Dutch Oven Bakery. If you need a special order for your lodge, church, school or other group, consult us.

DELICATESSEN FOODS FROM OUR OWN KITCHENS

Fresh hot, or fresh cold... you can save yourself a lot of time and trouble for special occasions by having us prepare your foods.

If you have a need for something special —

Phone PR 8-5511
MANHATTAN



Reprinted from
Grass & Grain Dec. 22 - by permission

SERVING THE MANHATTAN AREA



is just my husband and family.
"Thanks again."

This muffin recipe is from Mrs. William H. Hill, R 1, Abilene, Nebr.

SEVEN WEEK MUFFINS
2 cups 100 percent bran
4 cups All Bran cereal
2 cups boiling water
over the above
aside
4 eggs
1 cup cooking oil
2 1/2 cups sugar
4 cups buttermilk (1 qt.)
Mix together and add mixture.

5 cups flour
5 teaspoons soda
1 teaspoon salt, sifted
er and stirred into mixture
1 1/2 cups raisins may be added if desired

Put in jars and cover from them as you need bake in well-greased pans at 350 degrees about 15 minutes. Makes about six weeks.

About one-third of the crop grown for processors, fifteen percent

Potatoes T
Frozen Ve

In the past potato products (the most important item.)

Use of potato products has doubled and has double of potato chips potatoes.

Housewives many new products from potato products French fries baked potatoes in metal for

Freeze and serve when firm. May be served with whipped cream.

Freeze and serve when firm. May be served with whipped cream.

FREE OF

Par While

While

While

While

While

While

While

While

While

While

While

While

While

While

While

While

While

While

While

While

While

While

While

While

While

While

While

While

While

While

While

While

While

While

While

While

While

While

While

While

While

While

While

While

While

While

Potatoes Top Frozen Vegetables

In the past ten years, frozen potato products have become the most important frozen vegetable item.

Use of potatoes in canned products has risen fifty percent and has doubled in the making of potato chips and shoestring potatoes.

Housewives have discovered many new potato products on supermarket shelves, ranging from potato puffs and flakes to French fries and pre-cooked baked potatoes ready for the oven in metal foil with butter added.

About one-third of the potato crop grown for food now goes to processors, compared to only fifteen percent ten years ago.

FREE OFF-STREET Parking
While Eating at

SCHUESS

The Family House
Cafe
MANHATTAN

Pleasant Surprise On Wintry Day: Cherry Upside-down Cake



Surprise and please the family with a freshly baked dessert on a cold wintry day, or serve it in the late afternoon as a treat after outdoor play or chores. Cornstarch gives the extra special texture to the cake and to the sauce.

CHERRY UPSIDE-DOWN CAKE

¼ cup margarine
2 tablespoons sugar
1 1-pound can sour cherries
drained with ¼ cup juice

reserved for sauce
1 cup minus 2 tablespoons
sifted flour
2 tablespoons cornstarch
1 teaspoon baking powder
¼ teaspoon salt
¼ cup margarine
½ cup sugar
1 egg, well beaten
¼ teaspoon vanilla
¼ teaspoon almond extract
¼ cup milk
2 tablespoons sugar
1½ tablespoons cornstarch
reserved cherry juice

Melt ¼ cup margarine in small saucepan. Add 2 tablespoons sugar, bring to boil, stirring until sugar is dissolved. Spread in bottom of one 8x2x2-inch baking pan. Cover with drained cherries. Set aside. Sift flour, 2 tablespoons cornstarch, baking powder and salt together. Blend margarine and sugar in mixing bowl. Add egg, blending until smooth. Add vanilla

and almond extract. Stir in sifted flour mixture alternately with milk, beginning and ending with flour and mixing just until smooth after each addition. Pour into pan over cherries. Spread to cover evenly. Bake in 350-degree oven until cake tests done, about 40 minutes. Cool 15 minutes, then remove from pan. Mix 2 tablespoons sugar and 1½ tablespoons cornstarch in small saucepan. Gradually blend in reserved ¼ cup cherry juice. Stirring constantly, bring to boil and boil one minute. Pour over cake immediately. Serve warm or cool. Makes 6-8 servings.

January 17, 1967

Grass & Grain

7

Longer Wear From Brooms, Mops

You can get more wear out of your brooms and mops if you keep them off the floor by hanging them up. To do so, drill a hole in the top of the handles and insert metal shower curtain rings in the holes. Then the equipment can be hung on a nail or wall hook.

CONDENSED STATEMENT

OF THE FINANCIAL CONDITION OF THE

Riley State Bank of Riley

The Bank With The \$1,000,000 Excess Coverage Bond

RILEY, KANSAS

Close of Business December 31, 1966

RESOURCES

Loans and Discounts-----	\$1,131,756.37
Bonds, U.S. Government-----	1,195,620.85
Bonds, State & Municipal---	471,941.24
Building & Fixture Account---	17,001.00
Cash and Sight Exchange----	353,534.12
TOTAL ASSETS-----	\$3,169,853.58

LIABILITIES

Demand Deposits-----	\$1,434,647.47
Savings & Certificates-----	1,487,764.31
Capital-----	50,000.00
Surplus-----	120,000.00
Undivided Profits-----	70,962.00
Interest Collected-Unearned	414.00
Reserve for Loan Losses----	6,065.80
TOTAL LIABILITIES---	\$3,169,853.58

The above statement is correct

Harold B. Holmes, President

Herman Sylvester, Vice-President

Russell Chamberlain, Cashier

Other Directors:

W. L. Meyer

Ivan Sand

Donald Hassebroek

Lloyd Jahnke

Bookkeepers:

Erma Chamberlain and

Shirley Carlson

Member F.D.I.C.

G&G Directory

AUCTIONEERING

Lawrence E. Welter

AUCTIONEER
REAL ESTATE BROKER

Your Sale Solicited

Large or Small

EAST HIGHWAY US 24

MANHATTAN PR 8-3455

Real Estate

And General Sales

Ed Reimer

-AUCTIONEER-

We Specialize in Selling

DAIRY CATTLE

"A complete Sale Service"

Phone or write for sale dates.

Telephone 367-2373

GOESSEL, KANSAS

"Marion County"

Memorials

Cody Memorials

Homer Rundle, Owner
Stones designed and cut by
experienced craftsmen in our
own plant.

Office & Display

4th & Grant

ME 2-2323

CLAY CENTER



CONSERVATION

Land Improvement

"Soil Conservation Doesn't

Cost—It Pays"

Ponds, terraces, water-

ways, and leveling,

drainage ditches, clear-

ing, landscape grading.

ROGGENDORFF

Conservation Construction

Arthur Roggendorff

Phone JE 9-3984

1630 Osage - Manhattan

DAIRY SUPPLIES

DeLaval Clay

All Makes

Service & Repair

Dairy Equipment



Joe McClure

Ph. 229-5284

Alta Vista

PEOPLE READ

The G&G Directory

Just as You are Now

Now's the time your Cattle need

KEY 41% Cattle Supplement

IT WILL PAY YOU TO BUY NOW

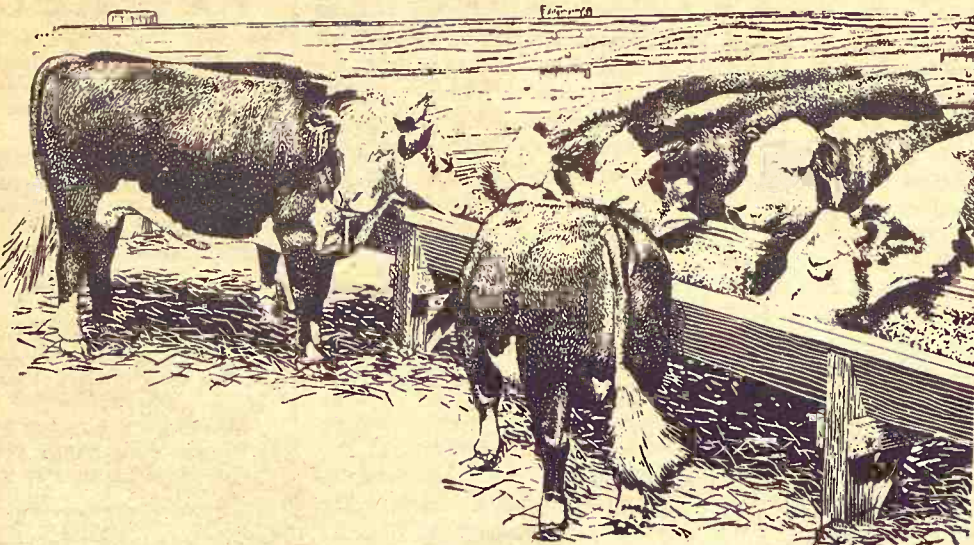

KEY'S 41% CATTLE SUPPLEMENT has generous quantities of blackstrap molasses, and so important in winter feeding, VITAMIN A in recommended quantity. Since Purdue 64 Urea came on the market, feeders have been able to go to higher urea content in their feed. And KEY'S 41% is the best way to get it. This feed has grown in popularity with Kansas feeders over the past four years, and if you are not using it, you are missing a good chance to improve your feeding program. It comes in lots with or without Stilbestrol.

FOR ONE WEEK ONLY WE OFFER

41% at \$5 per ton off

GRANULES • 3 16 PELLETS • RANGE CUBES

AN ADDITIONAL \$4 OFF PER TON

ON BULK 41% ORDERS

The Usual 2% Additional Discount Given On Cash Orders

OFFER EXPIRES AFTER TUESDAY, JAN. 24

See A KEY Dealer Or Call ME 2-2141 Collect

KEY

Milling Company

Clay Center, Kansas



Attractive Hardboard Siding Requires Little Maintenance

Is your house worn and tired-looking? Is the exterior dull and outdated? Is it plagued with cracked boards and peeling paint?

The diagnosis may be poor siding.

Poor quality or improperly installed siding can do more than detract from the appearance of your house. It can cause heat loss in winter, force your air conditioner to overwork in summer and result in a number of maintenance problems.

Re-siding is a practical solution. With a modern building material like hardboard siding, the job is neither difficult nor expensive and will add to the good looks as well as the life of your house.

The advantage of exterior hardboard is that it is specially manufactured for outdoor use

and will stand up to year-around weather without cracking, splitting or denting. Installation is easy because the siding is lightweight as well as hardy and can be worked with ordinary carpentry tools.

In most instances, hardboard siding can be installed right over the old siding. This provides extra insulation and saves the trouble and expense of removing old boards.



TRACTOR MOTOR KITS

Sleeves, Pistons, Pins & Rings	
AC WD WD 45, D-17	49.95
AC WD, WD45, D-17 gasket set	5.75
IHC H motor kit	40.25
IHC H gasket set	5.38
IHC 300 motor kit	45.50
IHC 300 gasket set	5.98
IHC with motor kit	46.49
IHC M high comp. motor kit	47.49
IHC M gasket set	6.93
IHC 400-450 motor kit	59.50
IHC 400 450 gasket set	6.93
Ford 9N, 2N, 8N motor kit, thin sleeve	22.95
Ford 9N, 2N, 8N motor kit, thick sleeve	26.25
Ford NAA 600, 700 motor kit	33.50
Ford 800, 900 motor kit	37.19
Ford gasket sets \$4.00 to \$5.97	
Engine heaters 850 watt	7.59
Engine heaters, 1500 Watt	10.65
Battery chargers, 6 amp.	13.59
Battery chargers, 10 amp.	17.89
Battery booster cables 12'	4.35

HOLT
FARM SUPPLY
Next to Sale Barn
MANHATTAN PR 8-4343

Spare Bed Can Free Storage Areas

Use your spare bed by spread in extra bedding on is and thus save drawer chest and closet space for other items to be stored.

Keeps Clay Moist

Wrap a child's modeling clay in aluminum foil and the clay will stay moist and smooth.

To Repair Coat

Should your little girl wear holes in the elbows of her coat, buy a small length of fabric in a contrasting color.

Sew a strip of the fabric wide enough to cover the holes around both sleeves. Then make her a tam to match.

Another asset of hardboard is its low-maintenance quality. Since it is an engineered wood product, the surface is free of knots or rough grain and takes paint or stain easily. It can be kept fresh and new-looking

with an occasional hosing down. A wide choice of sidings makes it so easy to select the right one for your house, no matter what the architectural style.

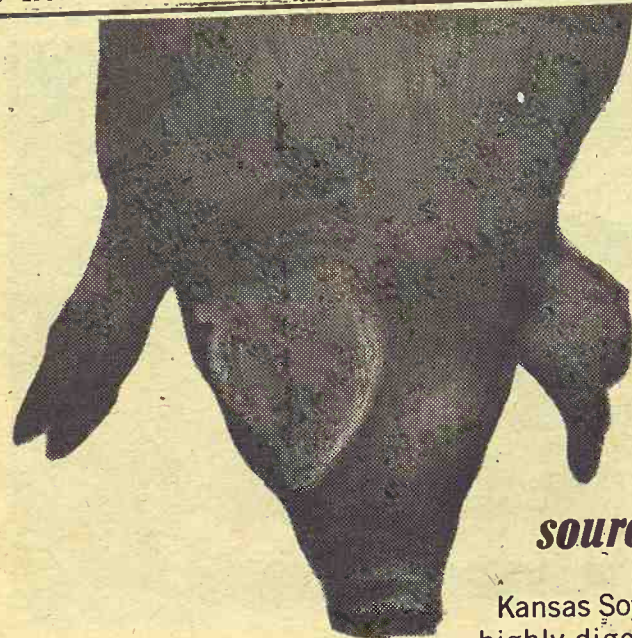

**hogs put on
extra pounds of
profitable pork
with nature's richest
source of protein**

Kansas Soya's 40% Hog Supplement contains highly digestible and palatable Sunflower Brand Soybean Meal. This assures you of extra pounds of profitable pork on every hog you raise.

For maximum gains ask for it by name: Kansas Soya's **Sunflower Brand 40% Hog Supplement**. It's yours medicated with Auero-SP 250, or unmedicated.

Kansas Soya also offers Grain Bank facilities, automated custom-mixing and fast, in-and-out loading with automated equipment. Call or write for additional information, today.

KANSAS SOYA PRODUCTS CO., INC.
PHONE DICKENS 2-7270 • EMPORIA, KANSAS



Manhattan Commission Co., Inc.

Sale Every Thursday

2 1/4 MILES EAST OF MANHATTAN ON US

We sold 1486 cattle at our sale last Thursday. Prices on feeder cattle were 25¢ to 50¢ higher, all other cattle were steady. The following is a partial listing of the sale:

FAT CATTLE & FEEDERS

11 whiface steers	705 @	27.00
30 whiface steers	660 @	27.00
34 whiface steers	663 @	27.00
6 whiface steers	630 @	27.00
7 whiface steers	651 @	26.80
4 black steers	640 @	26.30
3 whiface steers	608 @	26.10
5 whiface steers	611 @	26.00
20 b&bwhf steers	600 @	25.80
1 bwhif steer	615 @	25.20
30 b&bwhf steers	772 @	25.20
20 b&bwhif steers	745 @	25.20
33 b&bwhif steers	745 @	25.20
30 b&bwhif steers	820 @	25.10
2 blk&bln steers	647 @	25.10
12 b&bwhif steers	710 @	24.80
2 whiface steers	772 @	24.70
5 whiface steers	805 @	24.60
27 whiface steers	866 @	24.60
29 b&bwhif steers	834 @	24.55
1 charolais steers	635 @	24.50
30 whiface heifers	623 @	24.50
30 whiface heifers	616 @	24.50
1 blkwhif steer	760 @	24.40
35 whiface steers	842 @	24.35
4 whiface steers	832 @	23.80
2 black steers	717 @	23.70
23 whiface steers	1083 @	23.60
2 whiface heifers	675 @	23.40
2 blkwhif heifers	682 @	23.20
15 b&bwhf heifers	849 @	23.10
2 whiface steers	1067 @	23.00
8 whiface heifers	932 @	22.90
2 whif&bwhf steers	807 @	23.90
1 blkwhif steer	1310 @	22.85
5 blkwhif heifers	607 @	22.80
2 whiface steers	605 @	22.10
2 black heifers	827 @	21.90
1 black heifer	780 @	21.60
3 holstein steers	818 @	20.70

STEER CALVES

1 charolais steer	230 @	33.00
1 whiface steer	190 @	32.50

8 whiface steers	500 @	31.00
1 whiface steer	295 @	30.75
1 whiface steer	360 @	30.25
16 black steers	442 @	30.00
15 black steers	465 @	29.75
1 whiface steer	390 @	29.25
2 charolais steers	317 @	29.25
4 whiface steers	425 @	29.00
5 whiface steers	479 @	28.40
2 b&bwhif steers	432 @	28.30
1 whiface steer	460 @	28.30
1 blkwhif steer	450 @	28.30
8 whiface steers	504 @	28.10
5 whiface steers	486 @	28.10
3 black steers	331 @	28.10
1 whiface steer	505 @	28.10
1 whiface steer	420 @	28.00
1 black steer	285 @	28.00
3 whiface steers	496 @	28.00
3 red steers	380 @	27.00
10 whiface steers	692 @	27.00
1 whiface steer	575 @	26.90
2 blkwhif steers	570 @	26.50
3 whiface steers	565 @	26.40
3 black steers	363 @	26.25
5 whiface bulls	486 @	25.60
6 b&bwhif bulls	595 @	25.50
5 black steers	538 @	25.50
2 black steers	440 @	25.80
18 whiface steers	536 @	25.50
1 red steer	510 @	25.10
1 holstein steer	280 @	23.75

HEIFER CALVES

12 b&bwhf heifers	386 @	26.05
11 black heifers	427 @	26.00
4 black heifers	421 @	26.00
3 black heifers	270 @	25.60
20 whiface heifers	446 @	25.50
13 whiface heifers	491 @	25.50
6 whiface heifers	456 @	25.40
4 whiface heifers	355 @	25.30
6 blk&bwhf heifers	423 @	25.30
9 whiface heifers	417 @	25.20
1 charolais heifer	290 @	25.10
3 blk&bwhf heifers	471 @	25.10
2 black heifers	257 @	25.10
3 brof heifers	468 @	25.00
10 whiface heifers	516 @	24.90
4 whiface heifers	493 @	24.90
1 charolais heifer	495 @	24.80
8 whiface heifers	512 @	24.80

10 black heifers	592 @	24.50
3 whiface heifers	435 @	24.50
1 whiface heifer	320 @	24.50
3 whiface heifers	373 @	24.30
2 black heifers	355 @	24.25
5 blkwhif heifers	488 @	24.20
2 whiface heifers	472 @	24.10
3 blkwhif heifers	588 @	24.10
2 whiface heifers	467 @	24.00
8 black heifers	511 @	24.00
5 whiface heifers	545 @	24.00
4 whiface heifers	566 @	23.90
10 whiface heifers	594 @	23.20
3 blkwhif heifers	555 @	22.40
5 brof heifers	566 @	22.10

BULLS

1 blkbrof bull	575 @	24.80
3 whiface bulls	671 @	22.00
1 black bull	1465 @	21.75
1 whiface bull	1615 @	21.50
1 black bull	1230 @	21.20

COWS

1 whiface cow	700 @	17.60
1 whiface cow	1125 @	17.50

1 black cow	845 @	17.50
2 holstein cows	1305 @	17.40
1 holstein cow	1295 @	17.30
1 whiface cow	1090 @	17.30
1 whiface cow	905 @	17.30
2 holstein cows	1472 @	17.20
1 whiface cow	870 @	17.00
1 blkwhif cow	1210 @	16.90
1 hol cow	1570 @	16.80
1 whiface cow	850 @	16.70
2 holstein cows	1252 @	16.60
1 black cow	1245 @	16.60
1 whiface cow	1365 @	16.20
2 whiface cows	1228 @	16.00
2 whiface cows	875 @	15.70
3 jersey cows	970 @	15.70
5 jersey cows	949 @	15.40
1 jersey cow	880 @	15.30
3 brof cows		155.00
8 whiface cows & cals		@ 249.00
2 whiface cows & cals		@ 234.00
1 whiface cow & calf		@ 220.00
1 whiface cow & calf		@ 217.50
14 whiface cows		@ 213.00



FOR ESTIMATES

W. E. DUGAN ----- Alta Vista, 229-6430
JOE RAINE ----- Maple Hill, MI 3-2226
DON WELLS ----- Manhattan, JE 9-3744
MERVIN SEXTON ----- Abilene, CO 3-3449
C. J. WENTZ, bus. mgr. Manhattan, JE 9-5561
VICTOR LEWERENZ --- Manhattan, PR 8-3243

BARN PHONE ----- Manhattan, PR 8-4415

Consignment Reports
WIBW radio 6:30 A.M. Thursdays
WIBW-TV 12:15 Noon Wednesdays

The Manhattan Commission Co., Inc.



MANHATTAN, KA

East On US

Auctioneer: Joe Raine

January 17, 1967

8

Grass & G

BEDROOM

SUITES

For even the most discriminating taste

BARGAIN
BLIZZARD



GALA MAHOGANY

By Bassett

- Double Dresser
- Framed Mirror
- Chest
- Panel Bed

Reg. \$219.00
3-Pc. Suite Cpt.

Bargain Blizzard
Price --

\$177

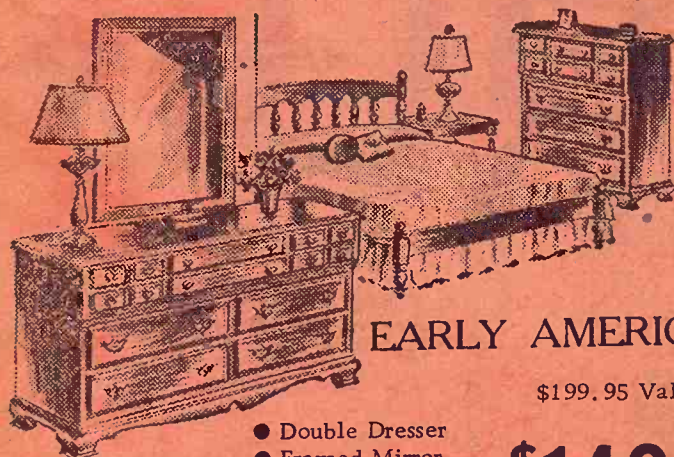

EARLY AMERICAN

\$199.95 Value

- Double Dresser
- Framed Mirror
- Chest
- Spindle Bed

\$149⁸⁸

BUNK BEDS

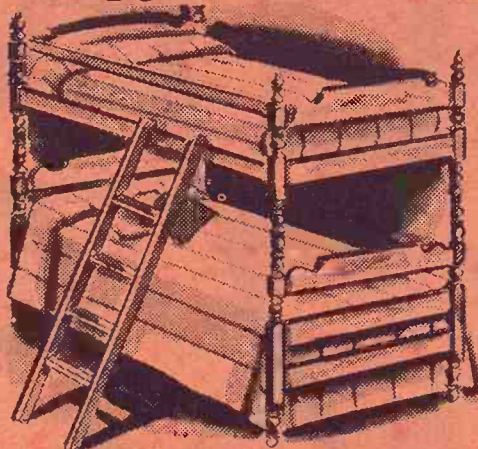

CHOOSE FROM OUR
QUALITY SELECTION
OF BUNK BEDS

"Furniture City" prices from

\$39⁹⁹



ITALIAN CLASSIC

"Elegant is the word."
\$350.00 value

- Triple Dresser
- Framed Mirror
- Large Chest
- Distinctive Bed

\$277



BEAUTIFUL WALL

3-piece Bed Room
Solid Ash

Reg. \$239.00

\$188

- Double Dresser
- Tilting Mirror
- Roomy Chest
- Styled Panel Bed

Furniture City's
Inventory price -

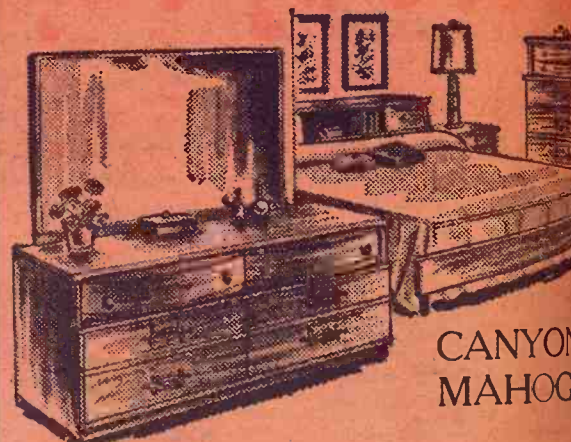

CANYON MAHOGANY

- Double Dresser
- Large Tilting Mirror
- Book Case Bed
- Chest \$48.00

\$129

\$169.00 Value



See Our Large Selection
Of Beautiful French Provincial
STYLE & QUALITY ARE YOURS

All At Inventory
"Bargain Blizzard Prices"

BEDDING

Buy Sleeping Comfort Now
At Bargain Blizzard Prices

FURNITURE CITY'S huge, direct-from-the-factory, buying power, with our buyers taking advantage of every price discount coupled with volume sales -- Saves you those important dollars on fine quality name brand bedding.

KING KOIL'S FAMOUS ROYAL SCOTT

now featuring "Sacro-Lign"
for extra firmness plus
exclusive springwall con-
struction.

\$49

Your
Choice
Matt. or B/S

RESTONIC "VITA POSTURE"

*You'll Save More... You'll Sleep More
and You'll Get More out of Life*

Chances are, you'll find out that owning a mattress like
this is worth far more than can be measured by money.
GUARANTEED 10-YEARS.

\$39

Matt. or B/S

ORTHO FOAM

Pure foam rubber mattress
and matching box springs

\$99

List \$159.00 Set

Complete
Set

YOUR CHOICE

\$59.50 Innerspring Mattress
or
\$59.50 Box Springs

\$29

Fully warranted

Furniture City *** Features ***
QUEEN SIZE and KING SIZE BEDDING
Shop & Save

Convenient Terms
FREE DELIVERY
Phone ME 2-5215

"The Furniture Fashion Center of the Mid-West"
Furniture City
IN CLAY CENTER

COMPARE
BEFORE
YOU BUY

1967
Furniture City
PRESENTS ITS ANNUAL
INVENTORY SALE

Bulk Rate
U.S. Postage
2 7/8¢ PAID
Clay Center, Kansas
Permit No. 116

LOCAL POSTAL PATRON

As A Clearance

BARGAIN BLIZZARD

STARTS
Jan. 18th thru Jan. 31st

All Merchandise on Sale Subject to Stock on Hand Only.
OPEN EVERY EVENING DURING THIS SALE (except Sunday)

Steam or Dry
Irons

All Popular Brands
Priced From

\$7.89

Nowhere Will You Find Such Quality
AT THESE LOW LOW PRICES!

Electric
Can Openers

Sunbeam-Oster-G.E.

Door Buster Special
Udico Can Opener
and Knife Sharpener
Reg. \$24.95

\$14.88

Electric
Hair Dryers

Sunbeam - G.E. - Presto

Blizzard Special
Lady Sunbeam
Portable Hair Dryer

\$12.44

Electric
Frypans

All Sizes - Sunbeam
Presto - Teflon
or Regular coating.

Blizzard Bargain Special
Sunbeam-Cooker
Large-Size

\$19.95

Largest
Picture

Assortment in
Central Kansas. We
have original paintings.

Bargain Blizzard.
Beautiful 24 x 47 sizes.
Your
Choice

\$19.00

Wall Clocks

For Any Decor
Battery or Electric
See our Large Assortment

Priced From
\$5.98

Portable
Mixers

Choose from our
Large selection
colors - Pink - Beige
Turquoise.

Door Buster Special
Deluxe G.E. Mixer

\$13.44

We are headquarters
for Electric Toasters

Toaster Broilers - Waffle Irons
Blenders - Mixers

Blizzard Special
Sunbeam Automatic
Radiant Toaster

\$12.44

We are Headquarters
for Glassware

Table Decoration
Wall-Plaques
Flower Arrangements
Tru Life Plants

Special Door Buster
Potted Azales
Reg. \$2.89

\$.99

We are Selling
Presto Deluxe
Hair Dryer

For Low-Low
Price of

\$7.99

Beach Bag included
with each Dryer

Free
Delivery

Convenient Terms



518 Lincoln Avenue
Clay Center, Kansas
Phone ME 2-5215

Make Your Dreams of Elegance
Unheard of Savings During



HIGHEST
QUALITY

CHAIRS for every occasion Be Sure To See Them



Swivel Rocker

This gay versatile, patch quilt rocker fits any room decor, reversible foam pillow, solid maple wood trim.



Maple
Boston Rocker

By Tell City Famous
For Quality



Famous Berkline
Rocker Recliner

Looking for selection?
Quality? Style? Price?

LIVING ROOM

Gracious Living Decors
COST LESS THAN YOU THINK!
2-3-4 PIECE SECTIONALS

DELUXE 3-PC. SECTIONAL

Extra Large and Roomy. Finest quality construction with a beautiful fabric.



Reg.
\$599.00

\$468

"Quality Never Costs
It Pays"

2-PC. SECTIONAL

Rich Turq., 100% Nylon cover. Full foam reversible cushions. Styled, foam tufted back ----- \$249.00 Value

\$166

SLIM ARM 3-PC. SECTIONAL

Gorgeous! 100% top quality nylon with all Deluxe features.

\$369.95
Value

\$277

Broyhill Early American 3-PC. SECTIONAL

Gorgeous Quilted Cover. Pure Foam Cushioning.

Reg.
\$589.00

\$458

VIKO 2-PC. SECTIONAL

Sturdy all steel construction. Foam Reversible Vinyl cushions. Choice of colors.

\$77

ITALIAN CLASSIC SOFA
Beatifully finished Fruitwood exposed wood. Magnificent tapestry cover.
Reg. \$249.00
\$166⁰⁰

TRADITIONAL SOFA
By Broyhill
All of the deluxe features. Beautiful beige.
Reg. \$230.00
\$155⁰⁰

MODERN STYLED SOFA
All Foam - 100% Nylon 85" overall
Reg. \$159.00
\$119⁰⁰

DANISH MODERN
Exposed wood in Danish tone brown reversible foam.
Reg. \$129.95
\$100

MASTERCRAFT
Slim Arm Sofa
Life time construction. nylon cover.
List \$289.00
\$239.95

LOUNGE SOFA
By VIKO
Rugged Steel constructed. Reversible foam cushioning.
Reg. \$89.95
\$289.95

2 PIECE LIVING ROOM STUDIOS

MASTERCRAFT
2-Pc. Suite
Famous Life Time Construction Guarantee. 100% Nylon covers.
\$259.95
List
\$188⁰⁰

DAY LOUNGE
Full Foam. Adjustable
Reg. \$139.00
\$199.95

FAMOUS SIMMONS
Exclusive Sleeper
Deluxe bed mechanism -- Foam Cushioning.
\$199.00

SLIM-ARM 2-PC.
Foam Zippered. Reversible Covered in long wearing vinelle.
Reg. \$209.95
\$9.00 List

2-PC STUDIO SUITE
Excellent Studio Sofa. With matching rocker.
\$169.95
Value
\$119⁸⁸

2-PC. SUITE
Especially styled for 100 % Nylon.
List \$199.95
\$139.00

You can tell Furniture City by the Company we keep.

- Fogle
- Howard Parlor
- Master Craft
- Stratford
- Broyhill
- Craft
- Maddox
- Pullman
- Kenline
- Hibriten
- Colony Arts
- Many More

"The Furniture Fashion"
Furniture City

Sale Dates

Wed. Jan. 18th thru

Tues. Jan. 31st

OPEN EACH EVENING
(Except Sunday)

GO MODERN

WITH GAY

EXCITING DECOR

All Merchandise on Sale Subject to Stock on Hand Only

Shop and Save as Never Before



For those who want the
finest in a beautiful --
HIGH STYLED DINETTE

MARQUET has a 35 x 48" self-edged
top of bisque wood-grain Micalite.
Table extends to 72" with 2 leaves to
seat up to 8. Bisque finished legs are
crowned with a baroque motif, tipped
with self-leveling glides. Tall,
graceful chairs fit closely together.
Richly textured vinyl upholstery.



SHASTA adds the polish of a brass
sleeve to bronze tone legs. Top
is Milano Inlay pattern Micalite,
42" round, and extends to 64"
with 2 leaves. Chairs with backs
that taper to below the seat line
have curved back legs. Vinyl
choice.



YOUR CHOICE
Either style in a 7 Pc. Set
Value \$169.95

\$118

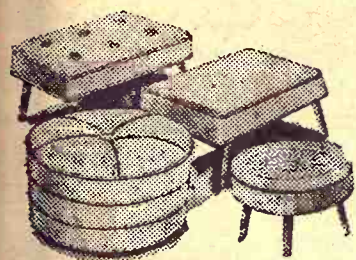

HASSOCKS
ALL STYLES
From
\$3.99

**BUY
NOW
AND
SAVE**

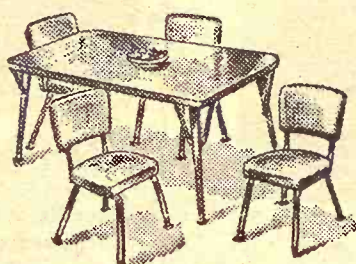

FAMOUS
5-PC. DINETTE

with Deluxe Table
4 Sturdy Chairs

Reg.
\$79.95

58⁸⁸

Selection & Quality
Are Yours at
"Furniture City"

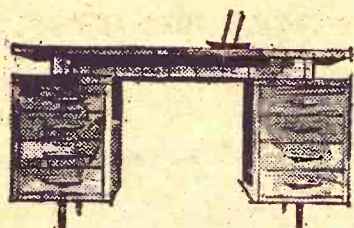

DESKS

Smartly styled desks
in many styles.

Special Priced
From **\$24**

**Free
Delivery**

**Convenient
Terms**

**Open
Evenings**



5 Pc.
Early American
Room Group

- STUDIO SOFA
- ARM ROCKER
- 2-MAPLE STEP
TABLES
- COFFEE TABLE

\$229.95
Value

\$177

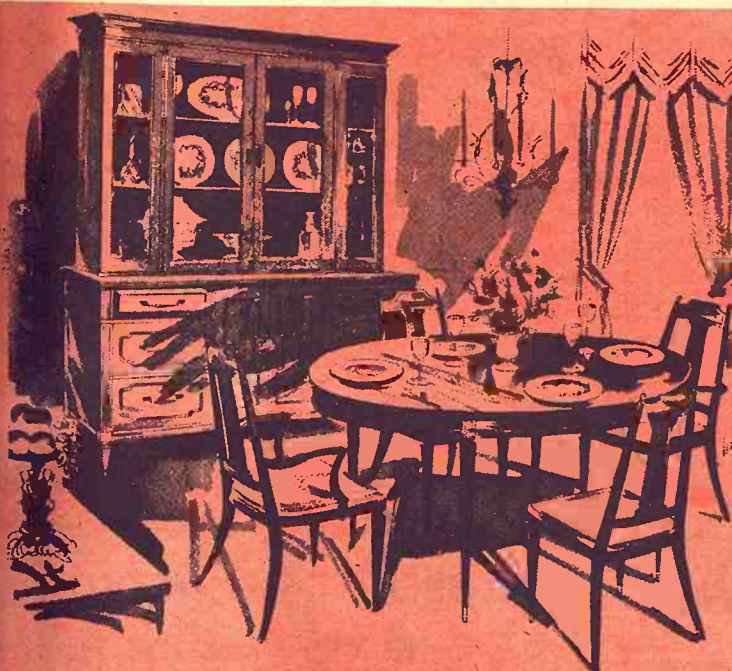

FOR GRACEFUL DINING

FURNITURE CITY HAS THE ANSWER
view our fine selection of exciting
styles ---

- Modern
- French Provincial
- Italian
- Classic
- Meditterrian
- Early American

All at fantastic savings

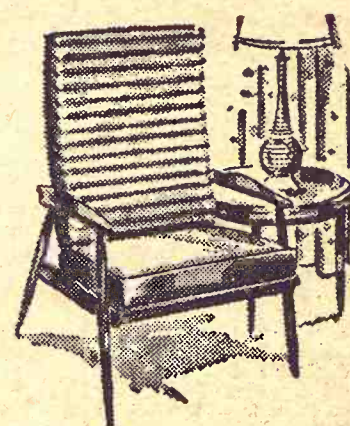

- Danish Modern
- Solid Frames
- Foam Reversible Cushions

Choice of colors, many, many,
styles.

from **24⁸⁸**

Convenient Terms
FREE DELIVERY
Phone ME 2-5215

"The Furniture Fashion Center of the Mid-West"
Furniture City
IN CLAY CENTER

ADD WARMTH WITH CARPET

So Practical Now At These Bargain Blizzard Prices

YARDS
AND
YARDS
AND
YARDS
TO
CHOOSE
FROM!



Luxury Heavy Duty Nylon

save- save- save

Reg. \$7.98

\$5.98 Sq. Yd.

"Beauty For A Palace

-Practicality for a home with an active family"... That's acrilan and we have it at BUDGET SAVING PRICES \$8.95 Value

\$6.88 Sq. Yd.

Elegant Herculon Carpet

For the Wear and Tear of everyday living

Save Now \$7.95 Sq. Yd. Value

\$5.98 Sq. Yd.

Continuous Filament Nylon Carpet

\$5.95 Value

\$3.99 Sq. Yd.

"At Furniture City you have tremendous selections of every type carpeting at real money saving prices"

Remnants

Bring your room size, and save many, many dollars on fine quality carpet remnants --You'll enjoy shopping our big stock of all types, styles and colors.

WE OFFER COMPLETE CARPET INSTALLATION SERVICE

Enjoy it Now on Easy Credit Terms - Years to Pay

TELEVISIONS - STEREOS - RADIOS

PHILCO WORLD FAMOUS QUALITY FOR YOUR VIEWING AND LISTENING PLEASURE

PHILCO AM FM TABLE RADIO



- AM band switch
- 2 speakers
- Black or white cabinet with brushed aluminum front

26⁸⁸

NO MONEY DOWN

PHILCO

19-inch Rectangular Portable Color TV



- Walnut finish
- Automatic color lock lets you plug in and play
- Memory-matic fine tuning
- Roll about stand included
- 19" overall diag.

with SOLID STATE SIGNAL SYSTEM

\$479

Philco Solid State Stereo

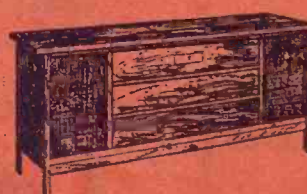

FM, -AM. Radio

- Large 11" turntable
- Stereo "On-Disc" light
- 4-speakers
- Record storage
- Lightweight contemporary walnut finished cabinet.

249⁹⁵

Philco Clock Radio

six tubes plus silicon rectifier

Only **\$16.50**

Philco Eight Transistor

am radio vernier tuning
Leather carrying case
Battery Earphone

Only **\$8.99**

Philco Stratus 19

Portable TV

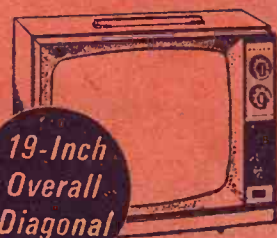

19-Inch Overall Diagonal

Solid state signal system with UHF-VHF all channel selection. Illuminated channel selectors.

149⁹⁵

PHILCO 21-inch

Custom Color

with SOLID STATE SIGNAL SYSTEM



- Automatic color lock system
- Walnut finish
- Separate UHF/VHF channel indicators
- Early American style cabinet.
- 21" overall diag.

\$509

Convenient Terms
FREE DELIVERY
Phone ME 2-5215

"The Furniture Fashion Center of the Mid-West"
Furniture City IN CLAY CENTER

BARGAIN BLIZZARD

PHILCO SOLID STATE Portable Stereo



- Fully transistorized
- Life-swing-out speakers
- 4-speed automatic changer
- Smoke gray leatherette case

\$159

PHILCO SOLID STATE

STEREO



Fully Transistorized with FM Stereo FM - AM Radio Tuner

349

- Italian Provincial Cherry Cabinet
- 6-Speaker Stereo Sound System

Always But . . .

From The Co EARLY S



EARLY ROOM

3-Cu A 2 Maple C

\$229.95 Value



M

- Double D
- Framed
- Chest
- Spin

Decor Come True at Sale During This Giant Clearance Event

**BARGAIN
BLIZZARD**

casian
See This Selection

RS

ner

on?
ice?

overs
at
es



Cricket Rockers

Solid Northern rock maple,
with full barrel back, cord-
uroy, print or patch, quilt
upholstery.



HIGH BACK Comfortable SWIVEL ROCKERS

Huge Selection
Of Styles & Colors

Reg. \$59.95 to \$119.95
Now **\$44.00 to \$88.00**



SWIVEL CHAIRS AND SWIVEL ROCKERS

You name it and you'll
more than likely find it.

"Furniture City" Prices
During
Bargain Blizzard Clear-Out Price

\$24.99 up

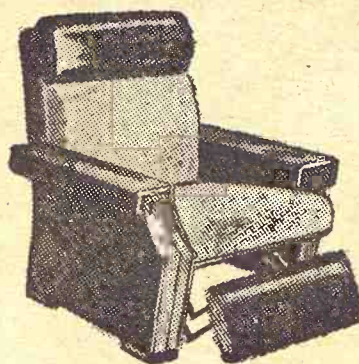

FURNITURE CITY
Has all styles of recliners

2-way Recliners
3-way Recliners
Hi-Leg Recliners
Rocker Recliners
Famous Berkline
Rocker Recliners
From \$79.00

BERKLINE

"The King of Comfort"

RECLINERS

MANY COLORS AND STYLES
FROM WHICH TO CHOOSE.

All At Bargain Blizzard Clear-Out Prices

Reg. \$79.95 to \$119.95

NOW **\$58.00 to \$88.00**



TV Viewing



Lounging



Stretch-Out
Comfort

VARIOUS



MODERN S BROYHILL
n Danish W Arm Styled Sofa for today's
versible cushion living.

\$100 **\$169.00**

TERCRAFT Provincial Sofa
By Broyhill
Arm Sofa
ures 84". Rich Cherry exposed
struction. Solid Molded foam reversible
ons. Arm covers. **\$149.90**
Reg. \$239.95

GE SOFA ONTEMPORARY SOFA
VIKO Overall. Loose cushion back.
constructed for serious comfort and beauty.
n cushioning \$289.95 **\$192.00**

DOM STUDIOS
LOUNGER 2-Pc. SUITE
High Grade Nylon Cover
Adjustable Foam Reversible Cushions
Coil Spring Construction
\$80 **\$138.88**
\$199.95

TERCRAFT SLEEPER
us Lifetime construction. Pure
reversible cushions. 100%
nylon cover. **\$288.00**
\$1.00 List

Quality SOFA BED
Long Wearing Cover
Reg. \$139.00 **\$99.00**

Gigantic Selection of

Pole Lamps

During this massive event

ALL SPECIAL PRICED

from **\$4.99**

See Our Beautiful
Hanging Chain Lamps
At Real Money Saving Values.

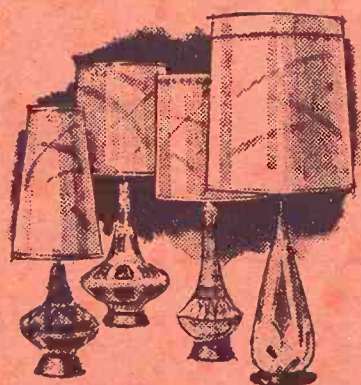

TABLE & FLOOR Lamps

Select from hundreds of beautiful
new styles — and all at "Furniture
City's" Low-Low Prices.

FULL SIZE **\$3.99**
TABLE LAMPS
STARTING AT



Looking For "EARLY AMERICAN"
FRENCH? TRADITIONAL?
ITALIAN? MODERN?

"FURNITURE CITY" is the place
ALL AT
Bargain Blizzard Clear-Out Prices

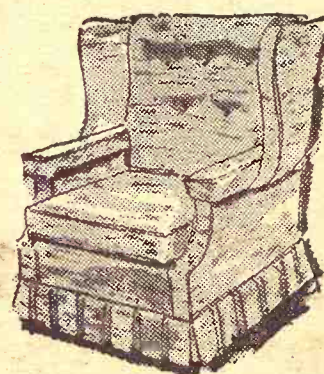

Looking for solid comfort? Then see
our huge selection of all types of
EARLY AMERICAN— from Cricket
Rockers to Plush Lounge Chairs—

YOUR CHOICE
\$19.99 to \$119.99

Make Your
Selection
Complete
With A Lovely Table
Or Choice Of Wall
Decor From Our
Huge Assortment.



STYLED, FULLY UPHOLSTERED SWIVEL ROCKER

100% Nylon Covers
Choice of Decorative Colors

\$59.95 Value **\$38.88**

of the Mid-West"

Furniture City

IN CLAY CENTER

Free Delivery
Convenient Terms

Phone ME 2-5215

**GREATEST
SAVINGS**

**EASY
CREDIT
TERMS**

SNOWFALL of SAVINGS

Maytag • Philco • Roper • Monarch • Tappan

APPLIANCES

PHILCO TELEVISIONS CONSOLE

23 inch
Walnut Cabinet
Swivel Base

\$199



CONSOLE

Maple Cabinet
Philco Black Level Circuit
Solid State Signal System

\$239

CONSOLE

Walnut Cabinet
Solid State Silicon Power
Rectifier

\$199

PORTABLE

141 square inch
Picture Front Mounted 6" oval
speaker Dipole VHF Antenna.

\$149⁹⁵

**ALL NEW BIG CAPACITY
MAYTAG AUTOMATIC WASHER**

**BETTER BUY
MAYTAG**
here's why:

- Water Temperature Selection
- Water Saver
- Fully Automatic
- Lint-Filter Tub
- Safety-Lid Switch
- Maytag Agitator Action

MAYTAG
the dependable automatics

\$229
with trade

**WORLD FAMOUS WORKHORSE!
MAYTAG BIG-FAMILY SIZE
WRINGER WASHER**

- Giant 21½ gallon capacity
- Heavy Duty Model
- Famous Roll-Over Water Action
- Safety Balloon Rollers
- Tension Bar Release

\$125
with trade

PHILCO Refrigerators & Freezers

17 Cu. Ft.

No Frost
Two Door New Automatic
Ice Maker - One Only
Reg. \$499.95

Now

\$399⁹⁵



12 Cu. Ft.

Two Door - No Frost
Dairy Bar Storage Door

\$259
with trade

15 Ft. Chest Freezer

Automatic Cold Control
Storage Baskets Interior Light

Only **\$199**

Space Saver Upright Freezer

12 Cu. Ft. Freezer coils in
every shelf Freezer Bar Storage

Only **\$179**

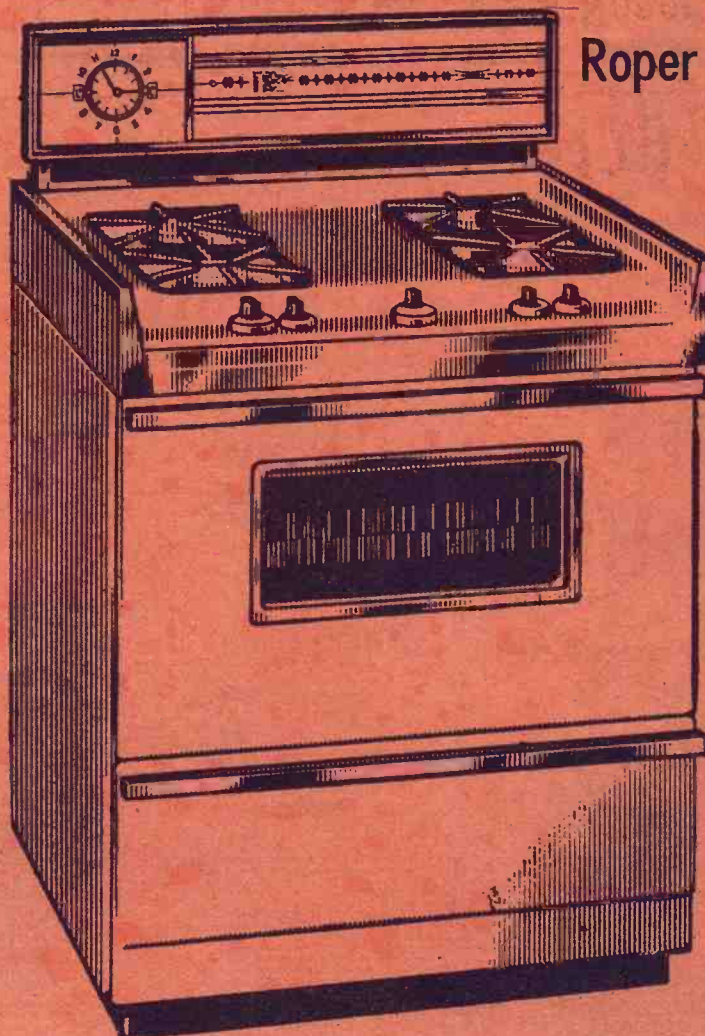

Roper

Another great buy from one of America's
leading manufacturers of gas ranges.
Full size, window oven.

\$179
with trade

Quality by
Brand Names
You Know & Trust

Tappan

Gas Range

30 inch Removable Top
Teflon Lined Oven
Teflon oven racks

\$219

Gas Range

36 inch
Lift up top, Removable
oven liners

\$229

Portable Dishwasher

Can be used also built-in, Front
out for loading, Circulates 50 G.
water per minute.

\$239



PHILCO RANGES

Galaxy

Eye level oven plus bottom
oven 30 inch patented tilt-top
Exclusive Adjust-O-Broil
with trade

Two Oven side by side

40 inch Quick Chef Speed Oven
Broil under-Glass
With Dial any heat controls.

\$319

30 inch Electric

Tilt-up-top
lift off oven door
Enclosed wiring.

\$189
with trade

**FREE
DELIVERY**

Free Delivery
Convenient Terms

"The Furniture Fashion Center of the Mid-West"
Furniture City
IN CLAY CENTER

Ark City
To Nation
Hog Show

Arkansas City
host to the 16th
ter White Spot
January 19th
leading swine
across the cou
with the larges
ter Whites in
event.

Action will
lay morning w
and Dick Bonfy
Co. judging th
show. All of th

**AUG
S**

Having dec
will sell at Pu
1 mile south o

Farm M

1956 IHC 40
equipped, g
and L hyd
1954 IHC Sup
ly equipped
rubber, good
1954 IHC Su
wide front
good rubbe
1963 Baldwin
model E, 1
ways shedd
1958 IHC No
fully equip
1964 Fox sil
wide track,
trailer, very
1963 IHC No.
drill, fertiliz
very good
1961 IHC No.
trail type m
up for hay
1961 Cunnin
conditioner,
1962 IHC 12
disc, good
IHC No. 2 sp
evener cont
IHC 2-row we
hitch, good
IHC No. 46 2
lister, for H
IHC No. 250
good
1962 IHC No
field cutter,
IHC No. 8 2x
ber, good
IHC No. 5 sid
good

IHC 12 ft. dur
Easy Way po
good
Ezee Flow 12
spreader or
croo row plat
1965 Century
weed spraye
Graham Hoem
rubber, hyd
Letz 220 burr
Hay buck for
Ruzz saw fra
Ottawa buzz 1
9 hp gas e
Papec blower
driven, on r
Humboldt sna
loader, with
blade, for F
John Deere 2-
tractor hitch
Kewanee 40 f
elevator, er
spout and r
20 ft. belt ha
um, electric
Shop built fee
rubber, PTO
Shop built im
on rubber
Shop built sq
wheel, on ru
½ hp John D
Gibson ½ sac
12 ft. 4-in. gra

1961 IHC No.
trail type m
up for hay
1961 Cunnin
conditioner,
1962 IHC 12
disc, good
IHC No. 2 sp
evener cont
IHC 2-row we
hitch, good
IHC No. 46 2
lister, for H
IHC No. 250
good
1962 IHC No
field cutter,
IHC No. 8 2x
ber, good
IHC No. 5 sid
good

IHC 12 ft. dur
Easy Way po
good
Ezee Flow 12
spreader or
croo row plat
1965 Century
weed spraye
Graham Hoem
rubber, hyd
Letz 220 burr
Hay buck for
Ruzz saw fra
Ottawa buzz 1
9 hp gas e
Papec blower
driven, on r
Humboldt sna
loader, with
blade, for F
John Deere 2-
tractor hitch
Kewanee 40 f
elevator, er
spout and r
20 ft. belt ha
um, electric
Shop built fee
rubber, PTO
Shop built im
on rubber
Shop built sq
wheel, on ru
½ hp John D
Gibson ½ sac
12 ft. 4-in. gra

IHC 12 ft. dur
Easy Way po
good
Ezee Flow 12
spreader or
croo row plat
1965 Century
weed spraye
Graham Hoem
rubber, hyd
Letz 220 burr
Hay buck for
Ruzz saw fra
Ottawa buzz 1
9 hp gas e
Papec blower
driven, on r
Humboldt sna
loader, with
blade, for F
John Deere 2-
tractor hitch
Kewanee 40 f
elevator, er
spout and r
20 ft. belt ha
um, electric
Shop built fee
rubber, PTO
Shop built im
on rubber
Shop built sq
wheel, on ru
½ hp John D
Gibson ½ sac
12 ft. 4-in. gra

IHC 12 ft. dur
Easy Way po
good
Ezee Flow 12
spreader or
croo row plat
1965 Century
weed spraye
Graham Hoem
rubber, hyd
Letz 220 burr
Hay buck for
Ruzz saw fra
Ottawa buzz 1
9 hp gas e
Papec blower
driven, on r
Humboldt sna
loader, with
blade, for F
John Deere 2-
tractor hitch
Kewanee 40 f
elevator, er
spout and r
20 ft. belt ha
um, electric
Shop built fee
rubber, PTO
Shop built im
on rubber
Shop built sq
wheel, on ru
½ hp John D
Gibson ½ sac
12 ft. 4-in. gra

IHC 12 ft. dur
Easy Way po
good
Ezee Flow 12
spreader or
croo row plat
1965 Century
weed spraye
Graham Hoem
rubber, hyd
Letz 220 burr
Hay buck for
Ruzz saw fra
Ottawa buzz 1
9 hp gas e
Papec blower
driven, on r
Humboldt sna
loader, with
blade, for F
John Deere 2-
tractor hitch
Kewanee 40 f
elevator, er
spout and r
20 ft. belt ha
um, electric
Shop built fee
rubber, PTO
Shop built im
on rubber
Shop built sq
wheel, on ru
½ hp John D
Gibson ½ sac
12 ft. 4-in. gra

IHC 12 ft. dur
Easy Way po
good
Ezee Flow 12
spreader or
croo row plat
1965 Century
weed spraye
Graham Hoem
rubber, hyd
Letz 220 burr
Hay buck for
Ruzz saw fra
Ottawa buzz 1
9 hp gas e
Papec blower
driven, on r
Humboldt sna
loader, with
blade, for F
John Deere 2-
tractor hitch
Kewanee 40 f
elevator, er
spout and r
20 ft. belt ha
um, electric
Shop built fee
rubber, PTO
Shop built im
on rubber
Shop built sq
wheel, on ru
½ hp John D
Gibson ½ sac
12 ft. 4-in. gra

IHC 12 ft. dur
Easy Way po
good
Ezee Flow 12
spreader or
croo row plat
1965 Century
weed spraye
Graham Hoem
rubber, hyd
Letz 220 burr
Hay buck for
Ruzz saw fra
Ottawa buzz 1
9 hp gas e
Papec blower
driven, on r
Humboldt sna
loader, with
blade, for F
John Deere 2-
tractor hitch
Kewanee 40 f
elevator, er
spout and r
20 ft. belt ha
um, electric
Shop built fee
rubber, PTO
Shop built im
on rubber
Shop built sq
wheel, on ru
½ hp John D
Gibson ½ sac
12 ft. 4-in. gra

IHC 12 ft. dur
Easy Way po
good
Ezee Flow 12
spreader or
croo row plat
1965 Century
weed spraye
Graham Hoem
rubber, hyd
Letz 220 burr
Hay buck for
Ruzz saw fra
Ottawa buzz 1
9 hp gas e
Papec blower
driven, on r
Humboldt sna
loader, with
blade, for F
John Deere 2-
tractor hitch
Kewanee 40 f
elevator, er
spout and r
20 ft. belt ha
um, electric
Shop built fee
rubber, PTO
Shop built im
on rubber
Shop built sq
wheel, on ru
½ hp John D
Gibson ½ sac
12 ft. 4-in. gra

IHC 12 ft. dur
Easy Way po
good
Ezee Flow 12
spreader or
croo row plat
1965 Century
weed spraye
Graham Hoem
rubber, hyd
Letz 220 burr
Hay buck for
Ruzz saw fra
Ottawa buzz 1
9 hp gas e
Papec blower
driven, on r
Humboldt sna
loader, with
blade, for F
John Deere 2-
tractor hitch
Kewanee 40 f
elevator, er
spout and r
20 ft. belt ha
um, electric
Shop built fee
rubber, PTO
Shop built im
on rubber
Shop built sq
wheel, on ru
½ hp John D
Gibson ½ sac
12 ft. 4-in. gra

IHC 12 ft. dur
Easy Way po
good
Ezee Flow 12
spreader or
croo row plat
1965 Century
weed spraye
Graham Hoem
rubber, hyd
Letz 220 burr
Hay buck for
Ruzz saw fra
Ottawa buzz 1
9 hp gas e
Papec blower
driven, on r
Humboldt sna
loader, with
blade, for F
John Deere 2-
tractor hitch
Kewanee 40 f
elevator, er
spout and r
20 ft. belt ha
um, electric
Shop built fee
rubber, PTO
Shop built im
on rubber
Shop built sq
wheel, on ru
½ hp John D
Gibson ½ sac
12 ft. 4-in. gra

EARLY AMERICAN

Always In Good Taste - Always In Style - Always Practical
But . . . Never At A Price Like This . . . Buy Now And Save!

BARGAIN
BLIZZARD

SHOP
From One Of
The Largest
Complete
EARLY AMERICAN
SHOPS



BROYHILL EARLY AMERICAN SOFA

Famous Broyhill quality. Pure foam reversible cushions.
Beige tweed-----Reg. \$209.00

\$148

HIGH BACK LOVESEAT SOFA

Early American at its best. \$189.95 Value -----

\$132

EARLY AMERICAN LUXURIOUS HIGH BACK SOFA

Foam Reversible cushions. 100% nylon cover. \$239.95 Value ----

\$168

EXTRA LONG DEEP SEATING EARLY AMERICAN SOFA

In a beautiful quilt. \$319.95 Value -----

\$248

SOLID MAPLE LOOSE-CUSHION WOOD ARM SOFA

Brown Tweed \$189.95 Value ----

\$147⁶⁰



5-PC. EARLY AMERICAN ROOM GROUP

3-Cushion Sofa
Arm Chair
2 Maple Step Tables
Coffee Table

\$229.95
Value

\$177

FREE DELIVERY
EASY TERMS

Rock Your Cares Away
At "Furniture City"

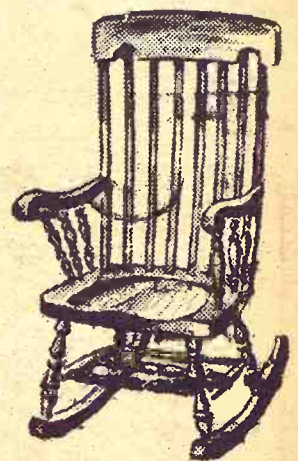

MAPLE BOSTON ROCKER

\$17¹⁷

TELL CITY WINDSOR ROCKER

\$29⁸⁸

Reg. \$39.95

For Finest Selection in
Early American Rockers --
Visit and save at
"Furniture City"

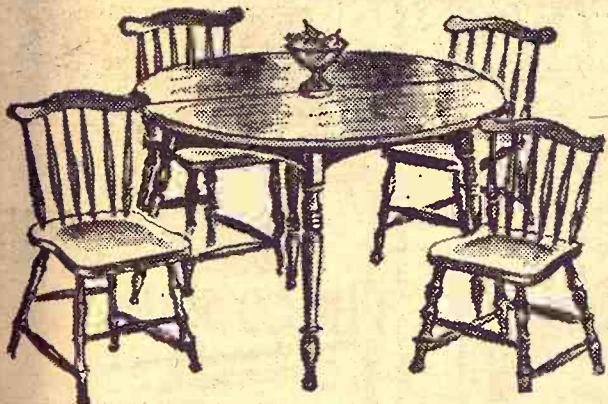

SOLID MAPLE DINING ROOM

By these famous manufacturers
TELL CITY - EMPIRE - ATKINS - KELLER

Looking for selection in fine Early American styles? Then
come to "Furniture City" during our giant Bargain Blizzard
and find outstanding values like this!!!!!!!!!!

SOLID MAPLE DROP LEAF HARVEST TABLE

\$68

Maple 3-Pc. Bedroom

- Double Dresser
- Framed Mirror
- Chest
- Spindle Bed

\$148

SELECT FROM MANY EARLY AMERICAN
OPEN STOCK BEDROOM ITEMS

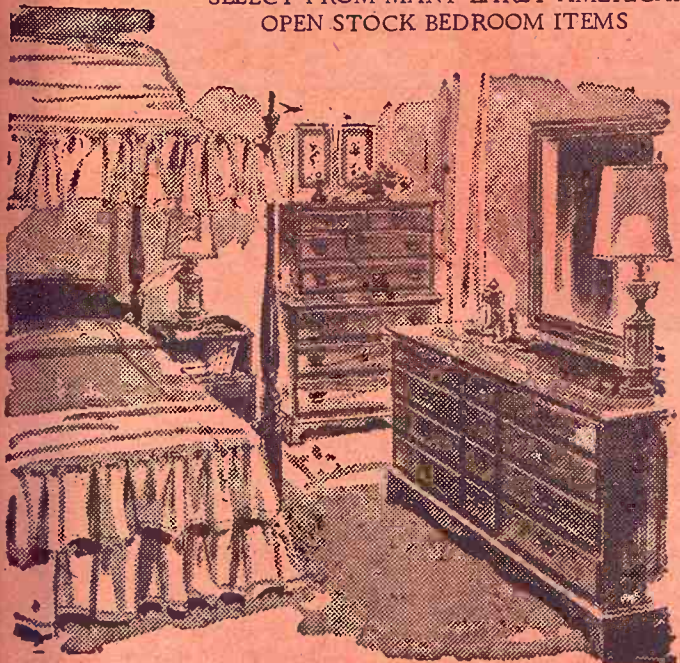

SOLID MAPLE

China's Hutches Buffets

STYLE!

QUALITY!

PRICE!

Are all Yours
During
"Furniture City's"
Bargain Blizzard

Look at just a sampling of what you'll find.

50" SOLID MAPLE CHINA

\$219.95 Cpt.

\$168

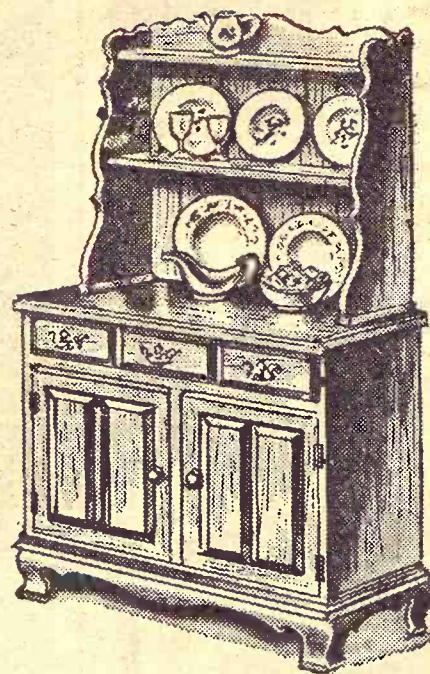

Compliment your
Early American Setting
with a

Table

from our wide selection of
solid Maple occasional Tables



LOOK AT THIS VALUE!!!
Solid Hard Rock Maple
Coffee Table -- Step Table
-- End Table or Cig. Table

YOUR
CHOICE
from --

\$17⁹⁹

Convenient Terms
FREE DELIVERY
Phone ME 2-5215

"The Furniture Fashion Center of the Mid-West"
Furniture City
IN CLAY CENTER

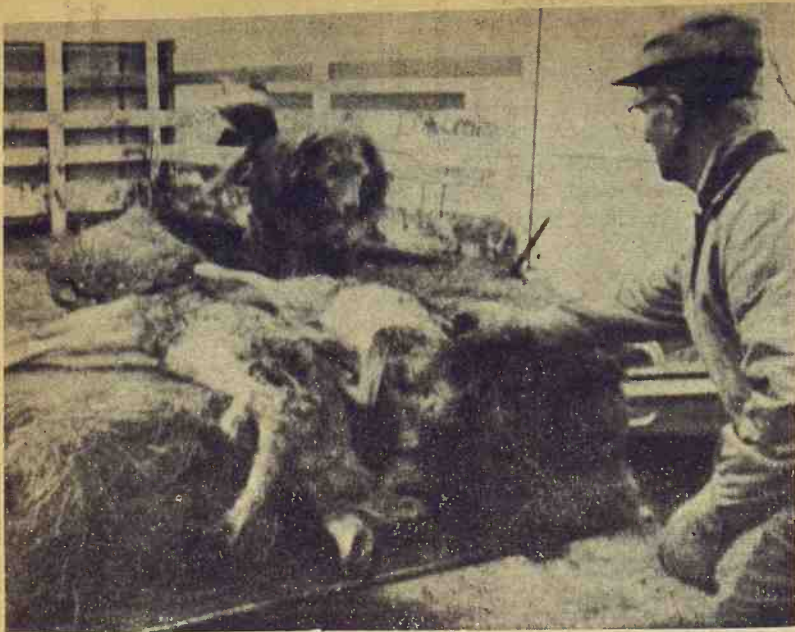

Coyote Hunt

The catch of a coyote hunt near Marion recently produced only three coyotes. A shepherd dog belonging to Walt Hayen looks over the kill. Over 120 people went thru the lunch line in Hayen's implement shed during the hunt, which was held in heavy falling snow.

Effective Rainmaking An Aim By 1972

A vastly increased federal program aimed at achieving practical means by 1972 for pulling more rain from the atmosphere has been proposed by Secretary of the Interior Stewart L. Udall.

Udall made public a departmental report outlining recommendations for stepped-up research and development programs with a goal of increasing controlled yields of water from the atmosphere to help meet existing and anticipated future needs in water-short areas throughout the nation.

The report does not give a total dollar cost estimate and a spokesman said none is available. The outline of plans, however, indicates the cost could be well in excess of \$100 million by 1975. Congress approved \$3.75 million for the department's weather-modification program for the year ending next June 30.

In the outline, some 50 experimental projects are proposed by 1975. The annual cost would be expected to average about \$350,000 each, with the first cost of \$300,000. There would also be

January 17, 1967
10 Grass & Grain

some 20 pilot projects, with initial costs averaging \$2 million each and continuing costs of \$1.66 million a year.

Also, with no dollar-cost estimate, the outline proposes studies aimed at solving the many problems in integrating increased rainfall into environmental and natural needs, and studies of the legal questions which may arise.

"The report sets forth a program which would develop and refine techniques to advance precipitation modification efforts from experimental and pilot project stages to practical, operational levels — at least in some areas of the nation — by the year 1972," Udall said.



Accolade

A longtime Kansas cattleman, J. A. (Andy) Schoen of Lenora has been cited by a Denver livestock publication, *The Record Stockman*, as its "man of the year in livestock." Schoen has been a Hereford breeder for 50 years.

Yes, I Want Grass & Grain

Enclosed Find \$3 for 52 issues

Name

RFD or

Address

Town

WESTERN SADDLE SUPPLY Stock Reduction Sale

Through Sat., Jan. 21
RED HOT BARGAINS
These Items Must Go ...

MEN'S
Flannel Shirts \$1.98
Grey Work Pants \$1.99
Lee Overalls \$3.29

1/3 OFF

BOYS'
Western Shirts
Corduroy Jeans

MEN'S
Western Shirts
Wool Coats
Felt Hat
Corduroy Wstrn.
Sports Jackets
Blanket Lined Jackets

1/3 OFF

LADIES'
All Square Dance
Dresses
Brocade Queen
Western Blouses
Wash-Wear
Gabardine Pants
Corduroy Pants
Yoke-Back Jeans
Wool Coats

Reg. \$45 Ladies' & Men's Matching Nationally Known
CANADIAN WESTERN
HAND-KNIT SWEATERS SAVE \$10
Many Other Items Not Listed
Open 9-6 Daily: 8 p.m. Saturdays. 1 p.m.-5 p.m. Sunday

J. D. RITTEL & SONS
WESTERN SADDLE SUPPLY
HOPE, KANS. Phone

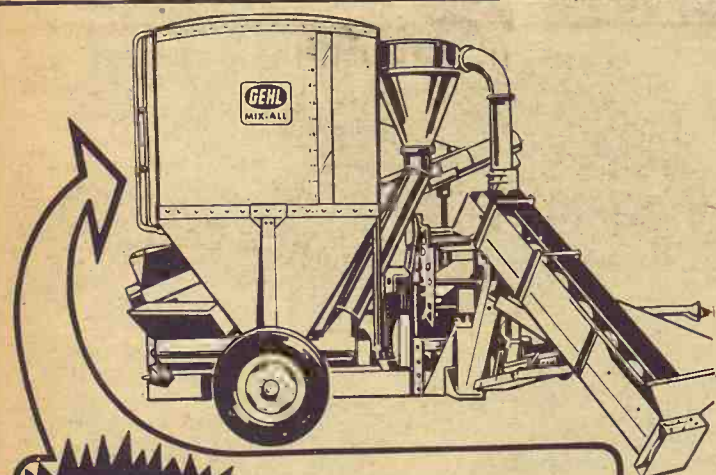

EXCLUSIVE FIBERGLASS TANK
newest feature of GEHL Mix-All

Another Gehl first! New, optional Mix-All tank of modern fiberglass reinforced plastic — the space-age building material. Advantages: tank is strong as steel, yet weighs 1/4 as much; rust-proof (not affected by salt or minerals); permanent molded-in white color won't scratch, peel or require re-painting; smooth interior sides reduce feed bridging, allow faster unloading; insulates better, reduces moisture condensation.

OTHER GEHL MIX-ALL FEATURES:

- 66 thin, steel hammers that CUT ... not POUND to give you a uniform grind.
- Semi-suction fan draws materials through screen quickly.
- Feed aerator cools all milled ingredients. Prevents caking.
- Swinging auger feeder uniformly loads the mill at your choice of speeds.

Come in! See the Gehl Mix-All with new fiberglass tank. Financing available.

Make us Prove it with
a Demonstration!



SABETHA
FLENTIE'S, INC.

PERRY
SEYLER FARM SUPPLY

ROSSVILLE
ROSSVILLE
TRUCK & TRACTOR

MARYSVILLE
BRUNA IMPL. CO.

WATERVILLE
WATERVILLE MOTORS

MINNEAPOLIS
CHAPMAN IMPL. CO.

SALINA
LINDQUIST IMPL. CO.

LINN
KUHLMAN MOTOR CO.

... RESULTS !



OF A COW WELL WINTERED
ON NATURICH 32 RANGE CUBES

Cow herds have only one way of paying off — stronger, healthier calves and more of 'em.

Naturich Range Cubes are nutritionally correct to step up winter gains and produce results you can see and sell — stronger calf crops.

Makes no difference whether you are feeding heifers or older calves — following a program with winter hay, or letting the herd graze on cured grass, Naturich Range Cubes provide range cattle with the exact nutritional balance they need. Buy Naturich Range Cubes and be sure your winter range and roughage is completely balanced for full nutrition.

NATURICH MILLS

Abilene

Kansas

Ark City Host To National Hog Show

Arkansas City, Kansas, will be host to the 16th National Chester White Spotlight Congress on January 19th thru 21st with leading swine breeders from across the country collecting with the largest entry of Chester Whites in history of the event.

Action will open on Thursday morning with Frank West and Dick Bonfy of Mauer Neur Co. judging the on-foot barrow show. All of the barrows in the

show will go into the carcass show with Karl Faidley, Mauer Neur; Harold Tuma, Kansas State University and Lowell Walters, Oklahoma State Univ., judging the final carcasses.

Breeding stock will be judged on Friday January 20th with John Larick, Austin, Minnesota, placing the classes of boars, open gilts and bred sows. On Friday evening, the Annual Spotlight Banquet will be held at the Osage Motor Inn with Jack Lacey of the Kansas Dept. of Economic Development the featured speaker.

On Saturday morning, Jan. 21st at 9:00 a.m. there will be a Judging Contest for FFA, 4-H and adults with a type commit-

tee of well known swine judges acting as officials. From the breeding animals shown, 100 head of the best will be selected for an auction starting at 12:00 Noon on Saturday. Swine breeders from across the nation will be taking part in this event which features Chester White Swine, the winners of Grand Champion Barrow and Carcass at the '66 National Barrow Show. This event is sponsored by the Chester White Assoc. of Rochester, Indiana, in co-operation with the Extension Departments of Kansas State, Oklahoma State, and the Arkansas City Chamber of Commerce. All swine industry people are invited.

Oberg Retires At Clay Bank

CLAY CENTER — Frank O. Oberg, former state senator and state bank commissioner, has retired from the board of directors of the Union State Bank at Clay Center. Oberg cannot serve because of ill health. He has been with the Union State for 66 years.

He is succeeded as president by his son, Chester W. Oberg, who was executive vice president.

Two new directors were elected at the Union State, with Foster R. Smith succeeding the late Murry M. Smith, and Kenneth G. Strom succeeding the elder Oberg.



James Moyer

JC CO-OP NAMES BRANCH MANAGER

James Moyer has been named Manager of the Council Grove branch of the Farmer-Stockman Cooperative Association of Junction City. Moyer has been assistant manager for five years at the Junction City plant. The Council Grove operation has a feed mill and elevator in addition to other co-op services.

AUCTION SALE

Friday
JANUARY 27

Starts 9:30 a.m.
Lunch Served

Having decided to quit farming and rented our farm, we will sell at Public Auction on the farm located 2 miles east and 1 mile south of Riley, Kansas.

Farm Machinery

1956 IHC 40 tractor, fully equipped, good rubber, LPO and L hyd., good.
1954 IHC Super H tractor, fully equipped, L hyd., good rubber, good.
1954 IHC Super C tractor, wide front end, fast hitch, good rubber, good.
1963 Baldwin 12 ft. combine, model E, low acreage, always shedded, like new.
1958 IHC No. 46 hay baler, fully equipped, good.
1964 Fox silage wagon on wide track, Electric Wheel trailer, very good.
1963 IHC No. 10 16x8 grain drill, fertilizer, power lift, very good.
1961 IHC No. 100 balance head trail type mower, with hook up for hay conditioner, good.
1961 Cunningham No. 8 hay conditioner, good.
1962 IHC 12 ft. No. 37 wheel disc, good.
IHC No. 2 spring tooth with evenner control, good.
IHC 2-row weeder with fast hitch, good.
IHC No. 46 2-row mounted lister, for H or M, good.
IHC No. 250 2-row cultivator, good.
1962 IHC No. 16 single row field cutter, good.
IHC No. 8 2x16 plow on rubber, good.
IHC No. 5 side rake on rubber, good.
IHC 12 ft. dump rake, good.
Easy Way post hole digger, good.
Ezee Flow 12 ft. fertilizer spreader on rubber with crop row plates, good.
1965 Century tractor mounted weed sprayer, very good.
Graham Hoeme 8 ft. chisel on rubber, hyd. control, good.
Letz 220 burr mill, good shape.
Hay buck for H or M.
Buzz saw frame, Fresno.
Ottawa buzz master saw with 9 hp gas engine.
Papee blower and pipe, belt driven, on rubber.
Humboldt snap tach manure loader, with bucket and blade, for H or M.
John Deere 2-row weeder with tractor hitch.
Kewanee 40 ft. hay or grain elevator, engine, hopper, spout and rubber, good.
20 ft. belt harvester, aluminum, electric.
Shop built feeder wagon on rubber, PTO, works good.
Shop built implement carrier on rubber.
Shop built squeeze chute, 4-wheel, on rubber.
1/2 hp John Deere gas engine.
Gibson 1/2 sack cement mixer.
2 ft. 4-in. grain auger.

Electric 4-wheel trailer with 8x14 flatbed, good.
New Holland 4-wheel trailer with flatbed and silage sides, good.
Shop built 4-wheel trailer with flatbed and silage sides, good.
Shop built 4-wheel trailer with wagon box.
4 2-wheel trailers with beds.
Lumber wagon, good.
Old wooden wheel lumber wagon: steel wagon gear.
Wide front end for 400 M or M tractor.
3 winter fronts; Garden Rototiller.

HOGS

12 Yorkshire sows to farrow the 1st week of March, 2nd & 3rd litters.

HORSES AND EQUIPMENT
1 Bay Quarter Horse mare, 7 years, well broke; bay Quarter mare, 5 years, broke. stock saddle; 2 bridles; set good work harness.

TRUCKS

1959 Ford F-600, 2-speed, V-8, radio and heater, hoist, 13 1/2 ft. grain bed, stock racks, hog deck, top boards, 32,000 actual miles, very good.
1950 Ford 3/4 ton pickup, 4-speed, HD, grain sides & stock racks, good.

HAY, FEEDERS, PANELS, SHOP TOOLS, CHICKEN EQUIPMENT & MISC.

1500 square bales prairie hay
250 square bales alfalfa; 400 bales wheat straw, all inside; 100 bushels oats; cast bottom hog feeder; 3 hog waterers on barrels; hog troughs, cement and metal; panels.

New 16 foot wood and metal gates; 4 cattle oilers; metal mortar box; rubber-tired wheel barrow; hog crate with stanchion; 4 rolls slat corn crib; 20 6x6 timbers; 2 16-ft. feed racks on runners; 5 feed bunks; 13x38 tractor chains.

Belt Master 12-case egg cooler, very good; 5 roll-away hen nests; egg washer; egg basket; netting; 4 hanging feeders; chicken feeder and waterers; 3 heat lamp brooders; electric chicken waterer.

Almond electric welder and rods; welding table; carbon torch; pipe vise; post drill; 6 or 12 volt battery charger; tap and die; pipe cutter; Sears table saws; air compressor; shovels; spades; diggers; hand tools and many, many small miscellaneous items too numerous to mention.

HOUSEHOLD GOODS

Wardrobe; desk; day bed; wooden bed; dresser; copper clad wood or coal range, good; a few other miscellaneous household goods.

OREN MORRIS

Aucts: Foster Kretz & Elmo Steffen Clerk: Riley State Bank
Clay Center, Phone WA 6-4422 Morganville of Riley, Kans.

Horse Sale

CONSIGNMENTS

Junction City Sale Barn - TACK SALE 7 p.m.

JAN. 20, 1967 • JUNCTION CITY

For Information contact:

DUANE GUGLER, phone Woodbine 1730
VERN LANGVARDT, phone Upland 520
HOWARD LANGVARDT, phone Upland 502

For Information On Commission Schedule
See Grass & Grain, January 10.



NEW & USED INVENTORY REDUCTION

AUCTION SALE

MON. JAN. 23 1:00 p.m. C.S.T.

Pratt Impl. Co. — Hill City, Kans.

18 Trucks, Pickups

1964 Chevrolet pickup, V-8, 4-speed, 3/4 ton, motor re-conditioned.
1960 IHC B-112 pickup, 4-spd., V-8.
1965 IHC D 1000 pickup, 304 V-8, 4-speed, like new.
1961 IHC C 100 pickup, 6 cyl., 4 speed.
1959 IHC B 120 pickup, 3/4 ton, 4-speed.
1959 Chevrolet pickup, 3/4 ton, 4-speed.
1959 Chevrolet pickup, 1/2 ton, 6 cyl., 4-speed.
1960 Ford pickup, 6-cyl., 4-speed.
1958 Ford pickup, V-8, 4-speed, flat bed, 3/4 ton.
1958 Ford pickup, 3/4 ton, 4-spd., cab & chassis.
1959 IHC pickup, 4-speed.
1961 Chevrolet pickup, V-8, deluxe cab.
1958 Dodge 2-ton truck, 4-spd., under body hoist, 2-speed rear axle, bed-racks, reconditioned.
1957 IHC A 110 1/2 ton pickup, 6-cyl., 4-speed.
1955 IHC 1/2 ton pickup, 6-cyl., 4-speed.
1947 Willis Jeep, 4-wheel drive, new tires, new cab.
1952 Willis Jeep pickup, 4-wheel drive.
1948 Chevrolet truck 1 1/2 ton, under-body hoist, grain bed.

ROTARY HOES

6-section Case; 4-section JD; 4-section Case; 23 sections of Int. JD spring tooth harrow.

8 GRAIN AUGERS

Mayrath Speed King from 21' to 23'.
6 MOWERS
2 7' JD, good; 1 MH; 2 7' Ford 3 pt. good; 1 New Idea; 3 Graham Hoeme; Krause chisels, 12 ft.

7 NOBLE PLOWS

4 K2 7 foot; 2 double hitches; 3 MN2, 8 foot.

3 FARMHAND LOADERS

F11 Farmhand with push-off, steel teeth.
F11B Farmhand, steel teeth.
F-10 Farmhand.

5 Combines

1966 IHC No. 403, 16', cut less than 300 acres, new condition.
1964 IHC No. 403 combine, 16', cab, real clean.
1965 Baldwin C 11 combine, 18', very good.
Massey No. 27 14'.
IHC Model 151, 15', ready to go.

7 FIELD CUTTERS

2 New Holland No. 818 self propelled cutters with 2-row heads, fully reconditioned.
7 NH cutter bar.
Gehl self propelled cutter with 2-row head and cutter bar attachment.
Gehl pull type with 2-row head and cutter bar attachment.
New Holland one row with cutter bar attachment.
Panec one row with cutter bar attachment, used very little.

BALE LOADERS

1 Richardson; 1 Wix.
2 Case ensilage silo blowers, like new.
3 10' IHC Power binders, 2 extra good.
1 Peerless portable 10x10 roller mill on trailer, with auger, PTO.

22 TANDEM DISCS — ONEWAYS

14' Miller disc, drag type.
14' John Deere, wheel type tandem.
10' Ford 3-pt., like new.
14' No. 37 International, wheel type.
International Case, Moline, JD Oneways from 7 1/2 to 16', many more.

12 GRAIN DRILLS

IHC hoe drill 10-14.
4 IHC 16-10 disc drills.
3 John Deere 16-10 disc drills.
Case 16-10 disc drill.
3 MM 16-10 disc drills.

6 HAY BALERS

1965 New Holland No. 281, wire tie, like new.
2 New Holland No. 66 balers, twine, with motors.
Ford Twine tie PTO baler.
2 Case balers.
New Holland No. 404 hay conditioner, like new.

12 MOULDBOARD PLOWS

2 No. 8 316 internationals.
2 No. 8 416 Internationals.
1 No. 15, 416 International.
1 No. 314 fast hitch Int.
1 No. 414 3-pt. Ford.
1 No. 416 semi-mtd. A-C.
2 No. 414 Moline.
2 No. 414 John Deere.

21 Tractors

1964 F806 tractor, less than 1500 hrs., torque amp., independent power take off, fast hitch, new rear tires.
1964 F-706 gas tractor, fast hitch, torque amp., independent power take-off.
1965 F504 gas demonstrator, 3-point hitch.
1660 gas tractor, torque amp., ind. PTO.
1959 1560 propane tractor, torque amp., independent power take-off, like new rear tires.
1959 1460D tractor, fast hitch, torque amp., independent power take-off, real good.
1955 F400 LP, wide front end, TA, in. Power take-off.
1953 Super M, power steering, just overhauled.
1956 1600 D hyd.
1950 1400D.
1950 WD9 Super H, real good.
1953 Super WD-9, WD-9; WD-6.
1959 John Deere 830 cab and dozer, very good.
1959 Co-op 560D.
1962 1800D Oliver, new sleeves and pistons.
1954 Case 500D.
2 DC Case.
1952 MH 55D.
1953 MM U gas.
MM U propane.

Legere Auction & Realty Co.

Sale Conducted By
HILL CITY, KANSAS

For Information or Brochure Call Don Legere, Hill City, Kansas, 913-674-2249
"Nationally Accredited Farm and Land Broker"

SALINA
Livestock Commission
Company, Inc.



Bonded
and
Licensed

MONDAY
HOGS & CATTLE
FRIDAY
CATTLE ONLY

E. R. McCULLICK, Salina Phone TA 3-2963
EDWARD TOLLE, Roxbury Phone 1613
IRVIN CHRISTIANSEN, Durham Phone 732-3185
JOE CLEMENCE, Abilene Phone Acme 3405

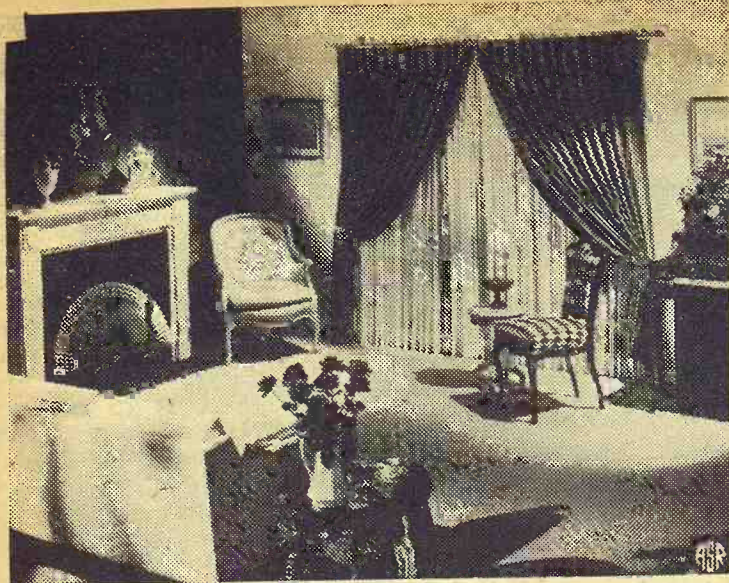

Only The Look Of This Window Expensive

It is the touch of lustrous brass hardware high above that makes this window so elegant, so exclusive, so exciting. But how nice that only the look is expensive — the price of such decorator-designed hardware is downright practical. And because anyone can afford these lavish-looking window accents, they've found a place in almost every type home.

For the formality above, the brass-finished anodized aluminum rod is echoed by sculptur-

ed rosette holdbacks. Something informal and Early American? The same rod used with plumes that seem to be antiqued brass. True romantics may prefer their accents beside a graceful swag and moderns can turn traverse treatments simply spectacular by side-scooping them into heavy gold-finished chains.

Youngsters Will Enjoy Wieners A La Fireplace

What youngster doesn't enjoy a hot dog feast? Most remember wieners cooked on sticks at the lake, but they can be grilled just as well in the fireplace as a wintertime treat. Small fry on school holidays will rate you "top dog" if you serve charcoal grilled wieners. Use one of the small grills de-

12

Grass & Grain

January 17, 1967

signed for fireplace cooking. There are many with short legs and cooking rack tops. A fire of wood charcoal briquets provides safe and steady heat.

Each child should take turns barbecuing franks on skewers or long-handled forks. Hot dog rolls can be toasted over the coals or kept warm in foil. You'll want a tray of fixings—relish, mustard, catsup.

As accompaniments, provide crisp celery and carrot sticks. If French fries are called for, frozen ones tossed into a foil envelope will become crisp and crunchy over charcoal heat.

The hot dog roast is a fine idea, too, for a winter birthday party or for a scout meeting.

FLETCHER THE 4-H'R
© JOE E. BURESCH



"OH, THAT'S JUST A NEIGHBOR'S DOG. THEY'RE OUT OF HONEY."

Paper Back
Books
Largest Stock
In Town



University
Book Store
623 N. Manhattan Manhattan

Manhattan is Ford Country

Our White Sale Specials make it easy to enter Ford Country

Full-size '67 Ford Country specials... specially equipped, specially low priced. White Sale savings on all our other cars...trucks, too!

Ford Custom 500 White Sale sedans come with pleated vinyl seats, bright window trim, wheel covers, white-walls. Deluxe pickup trucks, too. And special savings on all our other cars!



Riverside Run Sale Special



'67 Ford Custom 500 Sedan

Buy Now...Be Ahead All The Way at Your Ford Dealer's White Sale!

SKAGGS MOTORS, INC.

SECOND & HOUSTON

MANHATTAN, KANS.

The reason GRASS & GRAIN has

More Readers

of its classified advertising and sales section than any newsweekly in the state is that Grass & Grain has

More Classified

advertising for readers to read. Last year Grass & Grain ran 25,084 inches (314 pages) of classified ads and sales. This year volume is running 24% over last year.

Sell Land, Livestock, Implements, Cars & Trucks, Furniture, Feed & Seed, Antiques, Services. Find a Good Buy. The Way to Tell the Most — for the least cost — is thru G&G Classified.

\$1 A WEEK
15 words or less
5c word, additional

REACH 11,100 SUBSCRIBERS

WRITE YOUR
AD HERE



Don't forget to include
name, address and/or phone.

FIGURE YOUR COST HERE.

TOTAL NO. OF WORDS

RATE: (Minimum) 15 words or less \$1.00

Additional words @ 5c each (Example, a 20-word ad has 5 more words than 15. Five words @ 5c each would be 25c)

COST FOR 1 WEEK
(Add figures above) \$

Multiply one-week cost times number of weeks you want ad to run.

LESS DISCOUNTS
(See below)

I ENCLOSE \$

RUN THIS AD CONSECUTIVE WEEKS

DISCOUNTS: (with cash orders only) deduct 10% if ad runs 2 weeks. Deduct 25% if ad runs 4 weeks. REFUNDS: you may collect a refund at the Ad Press office for any unused amount paid if an ad is cancelled.

CLASSIFIED DISPLAY (boxed ads) \$1.68 a column inch.

CASH: Ads not accompanied by cash have a 25-cent billing charge added.

MAIL TO:
AG PRESS — 1207 MORO —
MANHATTAN, KANSAS
P.O. BOX 1009 —

CLA

RATE
Boxed
Moro,
if pay

Live

WANTED
FEEDS
40 to 100 lbs.

J. D. S
130 Grant Ave
Phone CE 837

CALVES - CA

FOR

We specialize
stein crossbred
calves, Holste
Swiss and Gue
bull calves. 2 w
old.

Delivered T

Call Coll
or

JERRY A
Livestoc
Route
RICE LA

FOR SALE —
pigs. Phone P
Henry Gehring

FOR SALE —
redited SPF I
hire and York
iceable age. P
ner 308, Floy
Kansas.

EWES, 175 he
r. old Colum
starting to lam
er, Rt. 5, Abil
509.

PUR
Duroc
and s

SAT,

Show 9:30 a.m.

SMITH CEN

110 Head —
boards, Open
lres used. 10
atalog: Vern
psburg; Herm

FOR SALE —
rowthiest, good
eavy boned tw
ord Bulls you'
K and Husker
st Carlson, th
ne mile west o



For the bigge
ction of dair
rs, come to Su
Ve have at al
t fresh and he
Holstein, Guer
rown Swiss and
orn cows and

TESTED —
GUARA

SPE

0 Holstein
pringers.
25 Guernsey
20 Brown Swi
rs.
40 Holstein
as, open.

CALVES - CA
We'll have 25
eef Cross cal
30 lbs. at our
Also Holstein
alves.

Come and se
ype of these g
eef cross calve
our operation,
ance.

ALL C
TRIPLE V
FREE OF

W. G.
Phone
SUMMERF

KANSAS MOTOR VEHICLE TRAFFIC ACCIDENTS

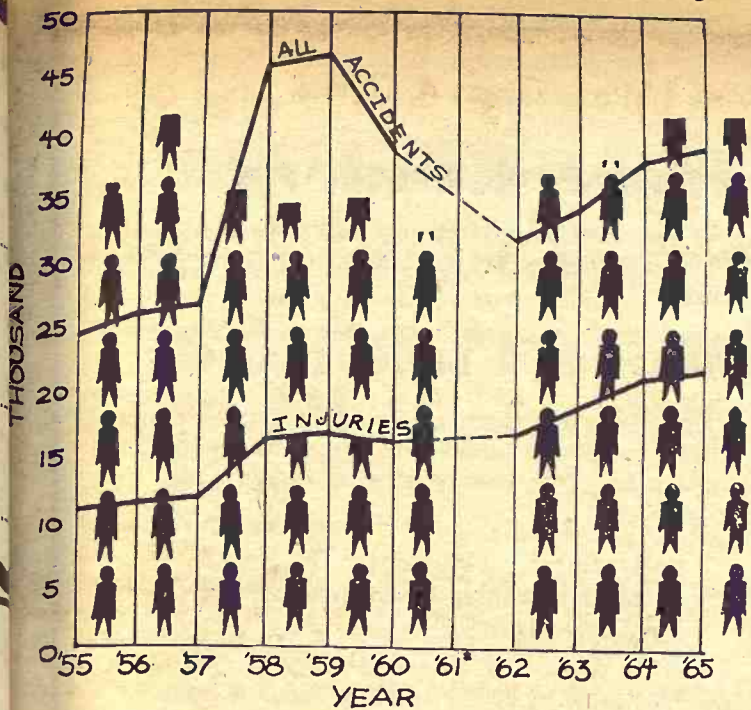

*incomplete figures.
= 100 TRAFFIC DEATHS

YEAR	ALL ACCIDENTS	KILLED	INJURED
1955	24,084	592	10,711
1956	25,435	683	10,975
1957	26,481	585	11,099
1958	45,080	554	15,778
1959	46,173	567	16,099
1960	38,596	512	15,368
1961	(Incomplete figures)		
1962	31,630	596	16,479
1963	33,726	609	18,247
1964	37,465	669	20,736
1965	38,555	667	21,435

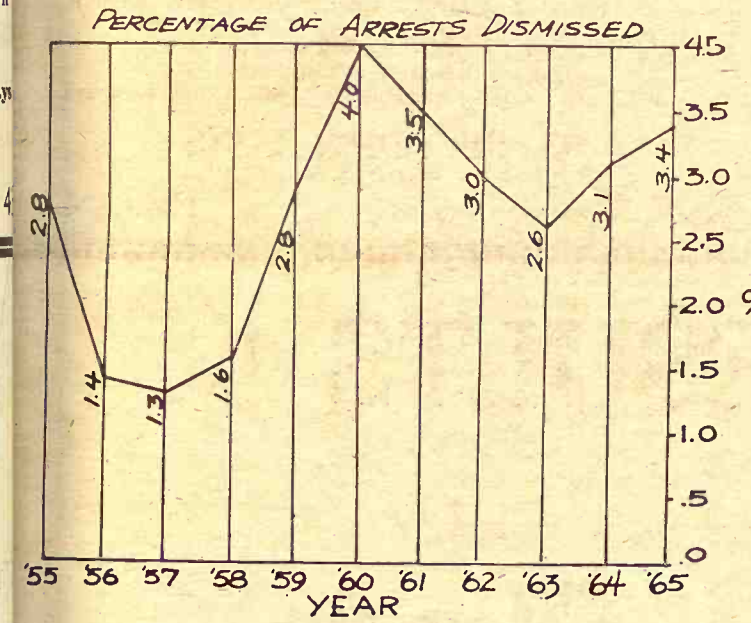

YEAR	ARRESTS	YEAR	ARRESTS
1955	11,583	1961	29,896
1956	27,184	1962	44,690
1957	22,902	1963	45,150
1958	24,923	1964	58,879
1959	23,370	1965	57,415
1960	23,965		

COW POKES By Ace Reid

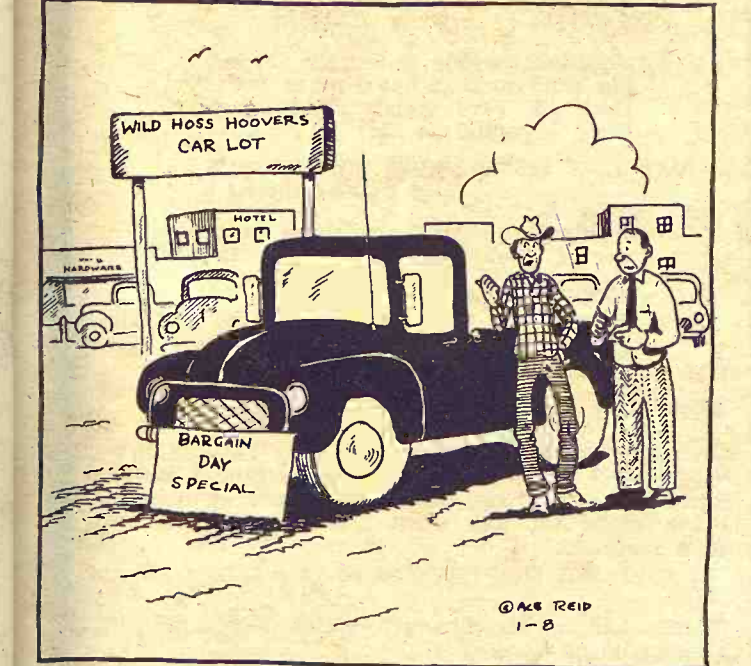

"I'll take this one... except for the windshield wiper.
My banker told me not to spend money
on foolish extras."

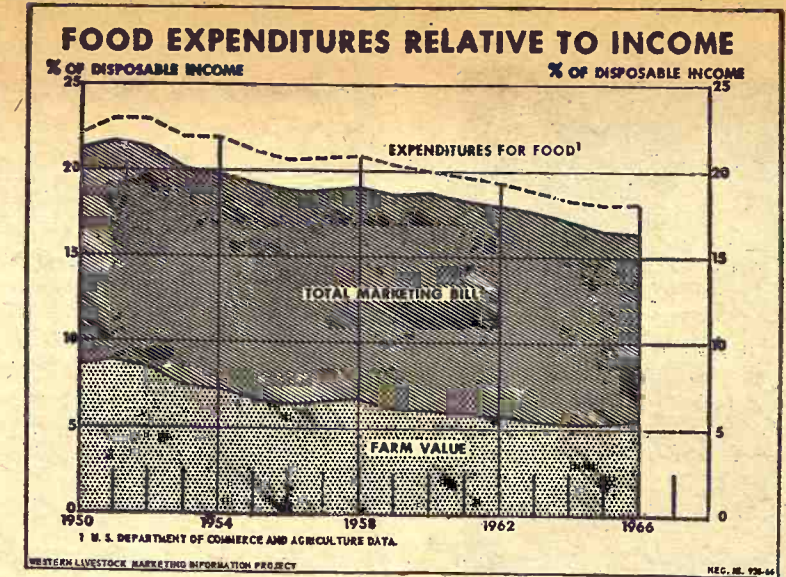

Food A Better Buy

Food takes less of average income now than it did in 1950. Table shows changes thru the years in percentages.

ALLIS-CHALMERS SALES FOR '66: \$714 MILLION

Allis Chalmers Manufacturing Co. ended its fiscal year with sales of \$714.4 million, netting a profit of \$22 million. Allis ran 29% ahead of 1965 net income for the first nine months of the year but fell off in the final quarter.

Marion Land Brings \$236

PEABODY — An auction sale of 120 acres of western Marion County land between Goessel and Peabody brought an average of \$236 an acre. The sale was part of partition in the David G. Schmidt estate and involved an 80-acre plot and another 40-acre plot.
The 80-acre tract sold to Reno Penner, a neighboring farmer, for \$270 per acre. The 40-acre plot sold to Stanley Eitzen, also a farmer in the area, for \$170 an acre.

Set State Sheep Schools

Sheep and wool schools across the state have been set, starting this week, by K-State Extension specialists. The 1-day meetings are set for:
Jan. 18 Goodland
Jan. 19 Hill City
Jan. 20 La Crosse
Jan. 23 Holton
Jan. 24 Abilene
Jan. 25 Mankato
Jan. 26 Lyons
Jan. 30 Ottawa
Jan. 31 Erie
Feb. 1 El Dorado
Feb. 2 Meade

Discount On Baby Chicks



Early Order Discount on baby chicks ordered before February 15 for the date you select this spring.

at the following dealers:

- Weiters Produce Industry, Ks.
- Farmers Union Co-op Eskridge
- Mark Grain & Lumber Co. Dunlap
- Farmer-Stockman Co-op Council Grove
- Morrison Grain Elevator Junction City
- Grange Produce Harveyville
- Flint Hills Produce Osage City
- Marion Elevator Marion
- Farmers Union Feed Store St. Marys
- Hines Farm Center Wamego
- White City Grain Co. White City
- Wilsey Feed & Grain Wilsey

Carey Hatchery

US Appr. Pullorum Typhoid Clean
Ph. 765-3611
ALMA, KANSAS



INDEPENDENT HYDRAULIC CONTROL

of hitch and tail wheel

Now you can be assured of fast, positive penetration regardless of soil conditions. You get straight headlands and constant, even-depth plowing from fence-row to fence-row. Here's how McCormick International semi-mounted plows make this possible.
Lower front of plow. The front of the plow is lowered first with Fast-Hitch control. This pitches plow bottoms down so points bite in fast for quick, positive penetration.
Lower rear of plow. With independent hydraulic control on the tail wheel you simply flip a lever to lower rear of plow. This delayed action assures fast penetration and levels plow, fore-and-aft, at the proper working depth... gives straight headlands too!



YOU WON'T BE PLOWING TODAY
BUT NOW'S A GOOD TIME TO PLAN FOR IT

- | | | |
|--------------------------------------|------------------------------------|--|
| FALUN
Dauer Impl. Co. | ABILENE
Abilene Truck & Tractor | HANOVER
Hanover Impl. Co. |
| LEONARDVILLE
Kendall Garage | COUNCIL GROVE
Macha-Revere | MARYSVILLE
Bruna Brothers |
| HERINGTON
Pioneer Service & Sales | WASHINGTON
Schumacher's | WAMEGO
Wamego Truck & Tractor
Phone 456-9661 |
| SALINA
Harmon Truck & Impl. | CLAY CENTER
Norquist's Inc. | MINNEAPOLIS
Chapman Impl. Co. |
| WAKEFIELD
Auld Chevrolet | | |

50 USED TRUCKS

- 14 Chevys, 58 & 59
- 21 Ford 750's, 55 to 58
- 1 55 Ford F900 dump, with air
- 3 56 Ford F600's
- 1 59 Dodge D700 with air
- 5 IHC 180's, 56 to 58
- 4 IHC 160's, 1956's
- 1 60 Chev. tractor with air
- 1 59 Ford 75 tractor, air

Kansas Hiway trade-ins, chassis, dumps, flatbeds with hoists. Motor records available.

AMES

CHEVROLET CO.
Phone 316-MI 7-3251
MOLINE, KANS.

FOR SALE — 1955 White, 450 cubic inch motor, 5th wheel, winch, ready to go. Also old Cat D-7 dozer. Paul Hill, Belvue, Kans. Phone 456-7364 evenings. x47

FOR SALE or trade, 1/2 ton heavy duty 1957 Chev. pickup, V-8, 4-speed, Phone PR 6-8251, Manhattan, Roy Ensley. x47

Used Pickups

- 1961 Ford 1/2 ton pickup
- 1960 Chevrolet 1/2 ton pickup
- 4 1958 Chevrolet 1/2 ton pickups
- 1957 Ford 1/2 ton pickup
- 1951 Chevrolet 3/4 ton pickup
- 1948 Chevrolet 3/4 ton pickup
- SEVERAL OTHERS TRADED FOR TO BE IN SOON
- 40 Used Cars On Our Lot

OBERMEYER



Marvin Obermeyer, Owner
Ph. BL 8-2421 Open to 9 p.m.
HERINGTON, KANSAS

TRADING'S BETTER AT WAKEFIELD

- 1966 CHEV. Caprice sport coupe, 327 V-8, pwr glide, pwr. strg. & brakes, air conditioner. A real clean, local one owner car.
- 1966 CHEV. Impala sport coupe V-8; pwr glide, a real clean local one-owner car.
- 1965 CHEV. Impala 4 dr. six; std. shift. A real clean local one owner car.
- 1963 FORD Fairlane 500 4 dr. V-8, std. shift, local one-owner car
- 1963 PONTIAC 4 dr. Star Chief, pwr. strg., air cond. Local car.
- 1962 CHEV. sport coupe 283 V-8, pwr glide, pwr. brakes & strg. This is a real cream puff.

Always 2 dozen or more used cars for your selection.

AULD

CHEVROLET
HO 1-5414

WAKEFIELD

Real Estate

435 WICKHAM ROAD — One of Manhattan's best built homes. Three bedrooms, 2 1/2 baths, full basement with workshop and large recreation room. Two fireplaces. A few blocks from K-State U. Manhattan's best buy at \$32,000, all cash or terms to suit. Fred Howse, 2130 North Cascade, Colo. Springs, 90907. x48

160 ACRES, all can be farmed. 30 pasture, bal. cultivated. Modern home 7 rooms and basement. Possession March 1, 1967. Also, 640 acres fair buildings, 117 acres wheat, balance farm land except 90 acres pasture and 90 acres feed and grain. Price \$160 per acre, also terms. Better look at these farms. A bargain. See Roy Christy, Agt., Axtell, Kansas. x50

FOR SALE — Farm NE 1/4 24-13-3: 160 acres, 73A wheat, 64A pasture; 15A meadow; 5 miles south, 1 west, 1/2 north of Chapman, Kans.; modern stone house, Ph WA 2-6784, Chapman, G. A. Seaton, Chapman, Kans. SB49

TAVERN FOR SALE — Frankfort, Kans. Contact Glen Barta, 1200 B Ratone, Manhattan, Ks. x47

CHOICE FARMS PRATT COUNTY

4,820 acre unimproved ranch with irrigation possibilities unlimited. Abundance water at 250 feet. Fences are in good repair, good native grass, water wells in all pastures. Two producing gas wells with more planned. Realistically priced at only \$100 per acre.

MARION COUNTY

4,040 highly improved grain and stock farm, 1,000 acres good farm ground bottom and upland, 3,000 acres finest grass in Kansas, excellent improvements. 4 houses, many barns, and out bldgs., 2,000 ton silo capacity (5 uprights, 1 trench), feed lots (1,500 head capacity) rail siding. This is worth seeing at only \$150 per acre.

JEFFERSON COUNTY

964 acre improved cattle ranch, 557 acres cropland, balance pasture, modern house, tenant house, grade A dairy barn, hay and loafing barn, silos, concrete feed bunks, 220 wheat, 85 acres alfalfa. Price only \$175,000 on contract.

CLAY COUNTY

600 acres grain and stock farm, 300 acres farm ground (bottom and upland), balance good blue stem pasture, nice three bedroom modern home, garage, farrowing house, hay barn, other out-bldgs., 1,000 ton trench silo concrete floor and sides, good fences, some hog tight, abundance of water. This is a real buy prices at only \$200 per acre.

POTTAWATOMIE COUNTY

246 acres highly improved livestock farm, 157 acres cropland, balance pasture, three bedroom home, 3 barns, 3 cattle sheds, silo, implement shed, abundance of water, good fences. Farm has been operated as registered operation and is immaculate through out, well located on US Hiway. Priced at only \$80,000.

FRANKLIN COUNTY

240 acres well improved livestock farm, 150 acres cropland, balance well fenced pasture, excellent improvements, 2 bedroom modern home, garage, multipurpose barn, granary, hog house, 2 steel granaries, other out-bldgs., abundance water, good fences, many hog tight, carry 60-70 head cattle. Close to Ottawa. Priced at only \$60,000. Many other fine ranches and farms in Kansas, Missouri, Colorado, Oklahoma and Texas.

NEED FARM & RANCH LISTINGS

Immediate Inspection

Lloyd H. Mills

REALTORS

304 West St. (24-40 Hiway)
AC 913 VI 5-2712
TONGANOXIE, KANS.

- 147A Dickinson Co., 57A broke \$21,000
- 160A, Cloud Co., improved, 100A broke \$16,750
- 240A Clay, modern improvements, 170A broke, sell on contract \$35,000
- 240A Clay, modern improvements, 105A broke \$36,500
- 160A Ottawa, 30 broke, impr. \$20,000
- 160A Saline, fine improvements, sell on contract \$42,000
- 80A Saline, improved .. \$21,000

Call TA 7-9595, Salina, Ks.

Naderhiser Realty

NEED FARM & RANCH LISTINGS

Immediate Inspection

Lloyd H. Mills

REALTORS

304 West St. (24-40 Hiway)
AC 913 VI 5-2712
TONGANOXIE, KANS.

FOR SALE — 2 bedroom home, five years old. Large kitchen & bath, large utility. parge. Owner, Mrs. Inez Gish, 711 Walnut, Phone 456-2301, Wamego, Ks. x50

FARMLAND

52 A river bottom, 18 broke no improvements \$5000

175 A river bottom 100 broke \$33,000, some improvements, close to Manhattan.

500 A 1st & 2nd bottom, most all under irrigation. 4 good wells with equipment, nice ranch type home and tenant house. One of the best farms. Choice of 3 towns to trade in. At \$450 per acre, with terms.

80 A improved near Alta Vista \$14,000

Call or See

George Hoerner

Real Estate

PR 8 4947

MANHATTAN

FARMS FOR SALE

160 acre farm located close to Manhattan, well improved with modern home. 90 acres broke with balance pasture. Located on a good road. \$24,000.

Over 1300 acres well located near Manhattan with nearly 200 acres of good bottom land with balance pasture. Excellent water and regarded as an ideal stock farm with above average improvements with a newly remodeled modern home. Part of the acreage could be development land. An excellent investment. \$135 per acre. May be purchased under contract.

80 acre farm located near St. George. Improved with a modern house. \$10,500.00.

246 acre highly improved livestock farm adjoining Wamego, Kansas with a three bedroom modern home and excellent improvements, good water, excellent fences. 157 acres cropland and operated as an outstanding livestock operation. Located on a main highway. \$80,000.

120 acre farm, modern 2-bedroom home with improvements. 90 acres pasture, balance cropland with 24 acre wheat base located north of Manhattan on US Highway.

240 acre dairy farm located near Holton. 50 acres farmland with balance pasture. Has a large loan that may be assumed at 4 1/2% interest. Three bedroom modern home with a large dairy barn. \$42,000.

160 acre farm located north with modern home. A good 80 acre pasture with balance cropland. May be purchased under contract. \$20,000.

We have many prospects who are interested in all types of farm property. We would appreciate your listing. Call us at

HAROLD CARLSON AGENCY

8th & Poyntz PR 8-3083

Lawrence Welter — PR 8-3455

Harold Carlson — JE 9-2084

Kenneth Pultz — PR 8-5386

MANHATTAN, KANSAS

ONLY GROCERY IN TOWN

Grocery store, only store in small town, netting \$9000 now Nemaha County, 160 acres bottom, no improvements, can buy on contract

Wabaunsee County 240 acres, 138A tilled, 79A grass, 2 sets improvements, can buy on contract

94A Northeastern Pottawatomie Co., well improved, can buy on contract.

277A Pottawatomie County, 210A tilled, 60A grass.

214A bottom ground, 2 sets of improvements, an exceptional farm, Pottawatomie County, contract.

20A, good improvements, river bottom in Pottawatomie Co., Possession 30 days. By appt. only.

Fulmer Real Est.

CATHERINE J. FULMER
REALTOR

Office 456-7696

Res. 456-9281

WAMEGO

WANT TO RENT stock farm. Phone PR 6-5373 Manhattan or Glen Wickstrum, Olsburg, Ks. x50

FOR SALE — Good farm, near Manhattan. Small down payment, long term, reasonable rate. P. O. Box 1009EF, Manhattan. x47EF

FOR SALE — Hollenberg tavern and cafe. Good opportunity for couple. Live in. Complete building & business \$2500 plus inventory. Contact Roe or DeLores Brenneis, Hollenberg, Ks. 66946. SB48

FARMLAND FOR SALE

Well improved 320, modern home, school bus to door, out-buildings in excellent condition, 200A cultivated, balance grass. No waste land. \$43,000 with \$5000 down, \$5000 March 1, 10 yrs. to pay balance with 5 1/2% interest. You can buy one Quarter with half the amount down and rent the unimproved one for 3 years with option to buy. You just can't find a better deal than this.

Unimproved 80, all tillable, all conservation work completed, good allotments, a good producer and an excellent investment. Priced at \$12,000.

Improved 320 with 280 acres cultivated, 40 acres meadow, 280 acres allotment. This is a money maker, has 210 acres growing wheat. \$52,000.

Improved 360, nice modern home, 2 stall garage attached, school bus to door, 160 cultivated, 80 good creek bottom, 200 native grass with live perpetual water, improved road. This is an outstanding first time offered grain and stock farm at \$65,000. You will like it if you are looking for a home and income.

Please Call Collect
For Appointment

Gerald A. Kvasnicka
FR 6-2874
HADDAM, KANS.

I DON'T WANT Everyone's Business — I JUST WANT YOURS

Repossessed complete 200 cow size portable corral, used only 5 times, huge saving.

1 near new heavy duty portable loading chute with adjustable floor \$195

3 electric drive-thru gates ea. \$29.95

1 metal feed bunk (12', new) \$36

5 Plainsmen feed bunks, ea. \$50

2 extra heavy duty mineral feeders ea. \$36.75

New portable corrals with loading chute \$499 & up

Feeder panels; stock racks (truck & pickup); wire rollers; metal feed bunks; electric fence posts: other items too numerous to mention.

I Sell Everything From
Portable Corrals
to Ketch-All Mouse Traps

Leon's House of Sales

Pox 1613 417 E. 16th
MOhawk 2-5858
HUTCHINSON, KANSAS
Dealer Inquiries Welcomed

160 ACRES 5 1/2 miles SE Alta Vista (SE 1/4 Sec. 17-14-9). Extra well fenced — plenty water. All native hay and Bluestem now. A good one man farm before Soil Bank days. Good wheat feed grain base if broke out again. \$70,000. Fred Howse, 2130 N. Cascade, Colo. Springs 80907 x50

Farm Equipment

WANTED: 4-ROW
Front Mounted
Cultivator for 44 MH, 3 point
J. B. WIEBE
Rt. 5 NEWTON

Fairbanks Motor & Elect.



FORD MCHRY.

EX 6-2481

WHEATON, KS.

FOR SALE 1951 M Farmall, cattle squeeze chute, 3-16 JD pull mow hnd. on rubber, 4-row sled kirlin, 8' oneway plow on rubber, 11' JD disc portable. John Young, Centralia, Ks. Ph. 857-3855. SB48

Wamego Dairy Supply

Located at
Bit-O-Gold Cheese
Dave Doperlat
Authorized DeLaval
Rubber parts for all
Service for all makes
Used milk machines, all
We would appreciate
service to you.

Phone 456-7280
WAMEGO, KANS.

SAVE MONEY

Investigate the new
Line Feed Bunk that
a lifetime, and cut your
costs & feeding time.

FREE ESTIMATE

Kansas Business Serv

BILL LEIKAM

Phone MA 5-3915, Hay
or write 10th & F
HAYS, KANSAS



Headquarters SALE — TRUCKS

- 1960 IHC B-184 dump truck V-345 engine, 5-speed, 7000 lb. front axle, 10-2-speed rear axle, good 10P tires, Anthony hoist & 10 ft. dump clean local truck
- 1952 Chevrolet 1 1/2 ton short wheel base, runs
- 1961 IHC Model 110 1/2 up, 6 cyl., 4-speed, rear bumper & hitch, base wheels, tires good some body repair, at
- 1959 GMC 1/2 ton pickup, local pickup, deluxe bumper
- 1952 Ford 1 ton pickup, side mount grain bin
- 1955 Chevrolet 1/2 ton bed
- Used P&N all steel stock for pickup
- 1950 Chevrolet 1/2 ton with 4-speed
- 1952 GMC 1/2 ton pickup, 4-speed
- 1963 Chevrolet 1/2 ton 6 cyl., std. trans., 160
- 1946 Ford 1 ton, all tires and all GOOD

SALE — TRACTORS

- 1963 IHC 3414 tractor, 3-point Danuser blade, 10P, all complete
- 1960 IHC Farmall 460 equipped
- 1959 IHC Farmall 340 equipped, wide front
- 1950 IH Farmall H, new
- 1941 IH Farmall H, 10P
- 1946 IH Farmall M, new
- 1952 Farmall Super mower

SALE ON FARM MACH

- IH 550 steerable plow or 3-point like new
- Danuser 6 ft. 3-point
- Dearborn Ford 3-point
- Tractor spreader, 24" rubber
- IH HD 7 ft. offset disc
- IH 4-section peg tooth with evener
- IH No. 5 low wheel del. rake
- JD 3-section peg tooth with evener
- IH 16x8 grain drill w. zer attach.
- IH No. 10 hammer
- IH 4-wheel horse spreader
- Four-wheel trailer w. form
- NEW PEERLESS ALL PULL ROLLER MILL WITH MAGNET
- Buy Now And We Trade
- See Or Call Jesse Lawrence or Lloyd

Mohn Implement

Telephone CE 8-8888

Junction City,

WANTED — cows, 1/2 rent Shirley, Ver Phone DU 2-5

WANTED — MM, Jack Fe Kansas.

COM

1966 Gleaner
1965 Gleaner
1963 Gleaner
1951 Gleaner

TRA

1966 AC 190 L

1966 AC 190 G

1960 AC D-170

1960 AC D-170

1956 IH F400

1952 AC WD,

1951 NH 44; 1

1962 New Ho

1965 13 1/2 ft. M

1965 24 ft. M

1966 30 ft. Mo

like new

See U

Field Mast

Just I

DA

IMPLE

1963 Internati

4-wheel driv

1957 McCormi

1962 McCormi

1964 McCormi

1966 McCormi

McCormick 55

with engine

1959 McCormi

1966 McCormi

bine, only c

1952 Massey-

16' combine

1953 Massey-F

combine

1961 F560D,

sleeves, new

McCormick N

mounted pl

McCormick N

McCormick No

disk

1949 W6 McC

1950 W6 McC

1955 R160 Inte

with bed &

1962 IH 101 c

1963 John De

loader, hydr

CLEAN

1963 4010 dsl,

ceptional

1963 930CK C

hours

1958 JD 720 c

GRASS & GRAIN

CLASSIFIED ADVERTISING

RATES: \$1 a week for 15 words or less. Add 5c a word for additional words. Boxed ads: \$1.82 an inch per issue, no discount. Send your ads to Ag Press, 1207 Moro, Manhattan, Kansas 66502, PO Box 1009. Phone PR 8-4458 (25c handling charge if payment does not accompany ads charged by the word.

Livestock

WANTED TO BUY FEEDER HOGS

40 to 100 lbs. Top prices paid.

J. D. SIMPSON

130 Grant Ave., Junction City
Phone CE 8-3754 or CE 8-3939

CALVES - CALVES - CALVES FOR SALE

We specialize in Angus & Holstein crossbreds, Holstein heifer calves, Holstein bull calves, Swiss and Guernsey heifer and bull calves. 2 weeks to 6 months old.

Delivered To Your Farm

Call Collect 234-3229
or write

JERRY AMUNDSON
Livestock Building
Route 1, Box 37
RICE LAKE, WISC.

FOR SALE — 32 head weaning pigs. Phone Paxico 636-2191, Henry Gehring, Rt. 1, Belvue. x48

FOR SALE — Nationally accredited SPF Purebred Hampshire and Yorkshire boars, serviceable age. Phone collect Palmer 308, Floyd Meyer, Palmer, Kansas. x48

EWES, 175 head extra good 2 yr. old Columbia Rambouillet, tarting to lamb. Armin Scripper, Rt. 5, Abilene, Phone UP 509. SB48

PUREBRED Duroc Auction and SHOW

SAT., FEB. 4

Show 9:30 a.m. Sale 1 p.m.

SMITH CENTER, KANS.

110 Head — Bred Gilts, boars, Open Gilts. Champion sires used. 10% disc. to 4-H. Catalog: Vern Albrecht, Phillipsburg; Herman Popp, Haven.

OR SALE — Some of the rowthiest, good headed and easy boned two year old Hereford Bulls you'll find anywhere. K and Husker bloodlines. August Carlson, three miles south, one mile west of Smolan. SB48

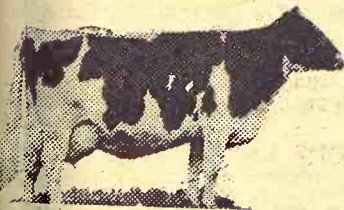

For the biggest and best selection of dairy cows and heifers, come to Summerfield, Kans. We have at all times 200 head of fresh and heavy springers — Holstein, Guernsey, Jersey, Brown Swiss and Milking Short-horn cows and heifers.

TESTED - VACCINATED GUARANTEED SPECIAL

10 Holstein heifers, heavy springers.
25 Guernsey springer heifers.
20 Brown Swiss springer heifers.
40 Holstein heifers, 600-800 lbs., open.

ALVES - CALVES - CALVES We'll have 250 to 400 head of beef Cross calves 2 weeks to 100 lbs. at our barn every week. Also Holstein bull and heifer calves.

Come and select the size and type of these good fast gaining beef cross calves best suited for your operation, before prices advance.

ALL CALVES TRIPLE VACCINATED FREE OF CHARGE

W. G. Wiebe

Phone CI 4-7625
SUMMERFIELD, KANS.

Special Sheep AUCTION JAN. 21

Starts 1 p.m.

HUTCHINSON, KANSAS

If you have sheep of any class, consign them to this sale for the top market.

For more information call Col. Carson E. Hansen MO 5-7771 Hutchinson HANSEN LIVESTOCK AUCTION.

B.F.Y. PRODUCTION

Sale Wed., Feb. 1

1 p.m. — Nat'l. Guard Armory North Highway 99 EMPORIA, KANS.

Featuring get of PB ECHO PCM CL; PRECISION SPOT SCMS & WILD FIRE BY ARROWHEAD, from Hines Farms 20 BOARS - 20 OPEN GILTS 45 BRED GILTS

Plus A Few Commercial Opens 15 gilts bred to Tycoon Beam CL; 15 to Preamble SCI; 15 to Duplicator.

Auct. Loren Thiele Owners: Marion Boggs, Kenneth Fuller, Jas. Yearout

FOR DAIRY performance, winning in feedlot tests; greater efficiency at both, add up to Milking Shorthorns. Add them to your farm. Harry Reeves, Fieldman, R3, Hutchinson. x50

FOR SALE — 150 Choice 2 yr. old Angus springer heifers (O.C.V.) and preg. tested. Calving now. Phone Jamestown ID 9-2346, Burton L. Richards, Scottsville, Kans. x50

REGISTERED ANGUS bulls, choice quality. October and November yearlings. Good bloodlines. Westbranch Angus Farm, Elmo, Kansas. Phone 219 Elmo. x47

FOR SALE — Good 20 month old Polled Hereford bull. Rein Brevmeyer, Paxico, Kans. Ph. 913-636-2622. x47

FOR SALE — 20 head mixed cows. Also bull rental. Arnold Stuewe, 765-3551, Alma, Kansas. x47

CHAROLAIS BULLS for sale or lease. ¼ thru purebreds. Also a few bred females. Paul Manuel, Lincoln, Kansas. SB48

FOR SALE — Nationally accredited SP Registered Duroc boars & gilts. Serviceable age. 4 miles west on Highway 18, 1 north, ½ west. Harold R. Brumm, RR 3, Junction City, Kans. 66441. x48

Mr. Cattle & Sheep Feeder

Short On Alfalfa Hay? Don't Worry!

We Offer Alfalfa Pellets Blended With Molasses

One ton will replace 2 ton baled Hay.

No waste - Easy To Handle - Better Gains - Lower Feed Costs

Contact

Preston Milling Ind.

Home of Sur-Gain Feeds Fairbury, Nebr. Ph. 729-6145

REGISTERED Shorthorn bulls with size and quality. Dark colors. Sired by Broadarrow 7th. Glenn E. Lacy, Miltonvale, Ph. 427-4513. x47

PUREBRED REGISTERED Arabian weanling colt. AHC 37198. Show quality, excellent bloodlines and disposition. Terrace Lane Farm, Hope, Kansas. Phone 1328, Elmo, Kansas. x47

DUROC BOARS for sale, serviceable age, nationally accredited SPF. Fred C. Germann, Dwight, Kans., Phone Junction City CE 8-4382. SB49

REGISTERED BERKSHIRES and POLANDS. Serviceable age boars. Bred gilts to farrow February and March. Fall pigs. Delbert Hollinger, Lyons, Kans. x47

FOR SALE — corn fed beef from our own feed lot by quarters or half or live weight. Alta Vista Locker, Ph. 229-6829. x1

FOR SALE — Outstanding Angus herd sire classifies 90. Choice young cows bred to a top son of Ankony Jingo 2nd. Midway Stock Farm, Downs, Kansas. x49

FOR SALE — 8 mo. old Hampshire boar, eligible to register. Contact Wilfred Harris, 1 block east of St. George on old 24 Highway, brown house. x47

FOR SALE — 22 registered Angus heifers coming two years old. Charles A. Miller, Gypsum, Kans., Phone OW 6-4518. x49

FOR SALE — Nationally Accredited SPF Hampshire open gilts. Galen Wietharn, Axtell, Kansas. Ph. 736-2777. x1

GOOD USED stock saddle with round skirts. Wayne Knopp, Chapman, Ks., Ph. Woodbine 1824. SB48

FOR SALE — 2 registered Angus 1400 lb. bulls 22 months old. 6 registered Angus open 500 lb. heifers. Honeycutt Angus Farms, Blue Rapids, Kansas. x50

FOR SALE — SPF Duroc boars 12 about 250 lbs., 2 weigh 400 lbs. Arlan Argo, Wymore, Neb. x48

FOR SALE — 3 year old Angus bull, matched pair mare ponies, coyote trail hounds. Call JE 9-3375, Manhattan, Kansas. x48

40 HEREFORD cows \$185; 22 Hereford cows \$190; 70 Hereford cows \$225; 10 Hereford bulls \$275 to \$350. Above cows all good quality, pregnancy tested. Phone Paul Evans, 439-5354, Kincaid, Kans. 439-5642. SB50

FOR SALE — 20 choice Hereford cows bred to top purebred Charolais bull. Start calving in March. Production tested with PRI Records may be seen, also 1966 calves. Earl Shoemaker, Kanopolis, 913 GR 2-3503. SB48

FOR SALE — Choice registered Angus open heifers, 13 to 17 month of age. Eileenmere and Bandolier breeding. B&Z Angus Farms, Phone CH 3-4157, Scandia, Kansas. x48

FOR SALE — 36 Registered Angus heifers, large growthy type. Top pedigrees \$160. Elmer J. Dieker, RR 3, Emporia, Ph. DI 2-0409. SB48

FOR SALE — Berkshire boar calf creep feeder, 500 bales 1st & 2nd crop alfalfa. L. E. Brill, Westmoreland, Kans. Phone Wamego 456-7240. x48

FOR SALE — One good Duroc boar. Phone PR 6-8262, Robert Hoerner, RR2, Manhattan, Ks. x47

SEVERAL GOOD grade Holstein heifers, milking or heavy springers. Dams have DHIA records. Phone 913 EXPRESS 2-2494, Lloyd Pruitt, Barnes, Ks. SB47

FOR SALE — Bred gilts, 15 registered Spotted Poland China, Feb. & March farrowing. Choice quality, bred & feed for large litters. Dean Constable, Randolph, Kans., Ph. ST 5-2730. x50

FOR SALE — Registered "Spots" fall boars and gilts, sired by Nebraska Colonel, CL. Some from certified dams. Extra large and meaty for age. Large litters. J. V. Candiff, 4½ miles north Talmage, Kans. Telephone Manchester 3311. x49

FOR SALE — 20 head young good quality Hereford cows with big calves; 50 head good quality of big Hereford cows, start calving February. Phone ME 2-3031, Ronald Wohler, Clay Center, Kansas. SB47

FOR SALE — Serviceable age Hereford bulls. Larry O'Neill, Rt. 3, Manhattan, Phone PR 6-5980. x48

FOR SALE — Good quality accredited SPF Hampshire boar, over 300 lbs. Galen Wietharn, Axtell, Kansas. x47

FOR SALE — 25 WF Hereford cows, will drop calves in 60 days. Guaranteed vac. calthood & pregnancy tested etc. These cows are real good 4&5 years old. Weight 1100 average. Harold George, Clyde, Ks. Phone 446-3340. Home Ph. 446-3341. SB48

FOR SALE — Reg. Angus bulls Kileenmere & Ermitre breeding. See these bulls for size & quality. Ages 15 to 18 months. Star Angus Farms, Miltonvale, Kans. Phone HA 7-4506 or HA 7-3210. x50

REG. YORKSHIRE bred gilts & fall boars, bred like state fair grand champions. Litter mates to testing station boars. Neill R. Walker, Rt. 2, McPherson, CH 1-2599. SB30

FOR SALE — 9 choice Angus first calf heifers, to calf soon; 6 young Hereford cows with big calves. Emerson Mugler, Clay Center, Kans. x48

FOR SALE — 24 head young Hereford cows, to calve soon. Delmer Holle, Hanover, Ks., Ph. ED 7-2766. x48

CHAROLAIS BULLS for sale, percentage and purebred. McFadden Bros., Riley, Kans. Ph. HU 5-2668. x48

12 HOLSTEIN HEIFER springers, freshen in week or 10 days. Phone collect Marysville, Kans. HI 3-3361 days; HI 3-4251 nights SB47

Feed & Seed

DAIRY PELLETS, range pellets and all kinds of fertilizers Manhattan Milling Co., 107 Pierre, Manhattan. TF Chg

ALFALFA, PRAIRIE — 70c to 90c square bales. Write Gilbert Goracke, Sterling, Nebr. Phone 5591. x47

FOR SALE — 2000 bales choice alfalfa hay. John Gehrke & Son, Herington, Kans. Phone BL 8-2074. x47

FOR SALE — Prairie hay, square bales, stored in barn. Emily Hinshaw, Harveyville, Kansas. 589-2236. John Baxter, 589-2487. x47

ALFALFA HAY — Round bales approx. 2000. Inquire Meriden, Kans., 484-2342 after 6:00 p.m. SB49

FOR SALE — Prairie hay, square bales. Vogler Bros., Waterville, Kans. ST 5-2578. x47

FOR SALE — 500 tons cane ensilage located at Junction City. Pat Murphy, Phone PR 6-7437, Manhattan. x49

WANTED — Pasture. About 80 acres or more. Phone OWen 6-4363, Warren Peck, Gypsum, Kansas. x47

WANTED — Pasture for 50 head past yearling heifers. Ph. 229-5290, Alta Vista, Kansas. SB48

FOR SALE — Alfalfa, all cuttings. shedded. Phone evenings 765-3937. Arnold Ringel, Alma, Kansas. x48

FOR SALE — Good prairie hay, both square and round bales. Charles L. Farrell, Blaine, Ks. Frankfort Phone BY 2-4985. x47

FOR SALE — 3000 bales wire tied alfalfa in barn near Westmoreland. Melvin Behrens, Marysville HI 3-3973. x49

WANTED — PASTURE for 30 stock cows for 67 season. Darrel E. Boyd, Beattie, Kans. x48

Automotive

GMC TRUCKS

½ Ton - 60 Ton Sales & Service

TRI-COUNTY MOTORS 307 N. 3rd. MANHATTAN

WIDER — HEAVIER

Jet Aircraft Tires

For Farm Use All Types Of Vehicles

Trailers, Mchry. Tire, Wheel Hub & Stub Assemblies

Chet Alton Tire Co. 725 No. 11th TA 3-8036 SALINA, KANSAS

ONLY YOUR FORD DEALER SELLS TRUE

A-1 Used Cars IN MANHATTAN

1966 Fairlane 500 GT 2 dr. hardtop, V-8, 4-speed, R&H, mag wheels, new car warranty \$2595
1965 Volkswagen 2 door 4-speed, heater \$1595
1965 Olds Delta 88 2 dr. hardtop. Full power and air. \$2695
1965 XL 2 door hardtop, V-8, automatic trans., R&H \$2195
1964 Ford 2 door hardtop fast-back, V-8, standard trans., R&H, power steering \$1595
Open Evenings Till 9

SKAGGS (FORD) MOTORS

"Where Customers Send Their Friends"

2nd & Houston PR 8-3525 MANHATTAN

TRUCKS FOR SALE

1966 IH Scout, 4WD, new \$2300
1962 IH Scout, extra good \$1150
1962 IH B160, 2-speed axle \$1350
1962 Studebaker pickup \$695
1961 IH Travelall \$975
1957 IH AI 70 \$975
1948 1½-ton Chev. truck \$375
1950 IH L160 1½ ton \$375
1947 Chev. 1½ ton with bed & hoist \$645
1956 IH S100 ½-ton pickup \$250
1951 IH L100 pickup engine, overhauled \$275
1958 Ford car \$195

Schumacher's, Inc.



Highway 36

EA 5-2316

WASHINGTON, KANS

Used Trucks



NEWLY TRADED-IN

1957 Chevrolet 2-ton, 2-sp., 13½' Giant box & hoist, new 825 Nylon rear tires, extra nice truck.
4 Used ½ to ¾ ton pickups, now or soon ready for delivery.
1953 Jeep 4x4 pickup with 1965 V-6 motor. Real clean.
Jeep 4x4 with top & PTO
1953 Ford 2-ton 2-speed, box and hoist, has 57 motor; real good, good tires
1951 Chevrolet 2-ton 2-speed box, hoist, racks, good tires, motor completely reconditioned less than 800 miles ago.
1949 GMC 2-ton, 2-speed, box, hoist, fold down racks.

NEW TRUCKS READY For immediate delivery. We have new 1967 Chevrolet 2-ton trucks. One has Anthony hoist and Giant box.

Skinner Chev. Co.

625 Lincoln ME 2-2101

CLAY CENTER, KANS.

STEEL PICKUP RACKS with floor & glass guards. Also steel hay feed racks. Dale Starr, Soldier, Kansas. 924-2631. x51

FOR SALE — Stock rack for Chev. pickup, long, wide bed. All steel construction, complete with bows & tarp if desired. Old single horse trailer, home made, cheap. Also one Badger silo unloader for 18 ft. silo. Good shape priced to sell. Glennon Crowther, Gypsum, Kans. 67448. Ph. 2321 Roxbury. x47

TRACTORS

1962 Deere 1010 utility gas
1962 Deere 4010 diesel tractor
1963 Moline 602 propane, slick
1960 M-5 Moline, sharp
1959 Deere 730 diesel, electric, overhauled
1958 Deere 720 diesel, overhaul, new tires
1961 Massey 85 diesel, overhauled
1960 IHC 460 gas, near new engine
1954 Ferguson 30, slick, with new tires
1955 Deere 60 with power steering & LPS
1955 Deere 70 diesel, overhauled
1950 Allis WD; 1951 Case DC with hyd.; Oliver 70
COMBINE & HEADS
1962 Deere 95 with 16' head
1958 Deere 55 with 14' head
1962 Deere 45 with 12' head
1960 Deere 45 with 12' head & cab
1963 Deere 210 head for above 45
1956 Deere 45 with 10, overhauled
1950 Deere with 12', a real buy
88" belt pickup att. for 55
Old junk 55 Deere and Case
1957 Deere 55 with 14' head
1955 Deere 55 with 14' head

MISCELLANEOUS

John Deere N spreader with bunk feeder attachment
12" Schaefer wheel disc
IHC 311 plow, 3x14 FH
JD 55H pull 3x14 plow, Radex shares
Oliver 3x14 pull plow, Radex 3x16 & 4x16 mtd. plows
Deere No. 26 flail type 7' stalk chopper
New Letz 220x portable, PTO, burr mill
One excellent Moline high 16-8 drill with rubber press
Gehl 2 row PTO field cutter, make a bid
214T Deere hay baler, PTO
14T Deere PTO baler
Krause 12' wheel disk, excellent
20-8 Moline high wheeled drill Cab (full vision) for Hilo 45
Massey No. 3 PTO twine baler
10' Schaefer wheel disk
45W Deere loader for 2 cy. tractor
Deere RWA 12' wheel disk, like new
Ford box beam loader, mechanical bucket
New Idea Horn loader for Ford
1955 New Holland PTO baler
Moline 4x16 pull plow
F125 (3x16) mtd. plow used on 40 acres
F931 spring tooth cart with 5 sec. spring tooth
Papec 161 field cutter, motor drive
Deere 3x14 two way plow
14' & 10' KBA wheel disk, cheap
Massey 12' 3 pt disk, real good
16' pipe elevator, no drive
2 row Ferguson cultivator & Dempster
2 bottom Ferguson plow
Root riding mower
Couple 2 row pull weeder
IHC 45T baler, PTO
Model B drill with fertilizer
Deere 730 pull lister

SHOUSE

IMPL. CO.

Abilene, Kans.



Store
Ed Shouse
Ron Shouse

CO 3-3051
CO 3-1066
CO 3-4515

GOOD CALF creep feeder, can eat from both sides. Will hold 150 bu. James Davis, Rossville, Kansas 66533, Phone 584-3290. x48

FOR SALE — 1959 Massey Harris No. 60 SP 12' combine, cab, pickup reel. Harry Hartner, Manhattan PR 6-7435. x49

ALLIS CHALMERS WD tractor; Allis-Chalmers WD tractor & 3-bottom mounted plow; Allis Chalmers D-17 tractor with mounted 4-bottom plow; Allis Chalmers semi-mounted mower, good condition. John Weidler, Minneapolis, Kansas. Phone EX 2-2284. Mrs. Chas. Weidler, Minneapolis, Ph. EX 2-2090. SB50

WANTED — Old cultivators for 1949 Massey Harris tractor, hand lift. W. A. Grogger, Phone OL 5-3471, Solomon, Kans. x47

FOR SALE — JD No. 45 loader fits 3010 or 3020 tricycle. Extra good. \$350. Call 10-155 Agenda. x48

FOR SALE — 1964 A-II Gleaner 14 ft. \$5200. New 1966 A240 cornhead for A-II \$1375. Don Hostetter, Hope, Kans., Ph. 1F11. x51

HERINGTON



Discounts On All New & Used Mchry.

DURING OUR 3-DAY EVENT
Jan. 19-20-21
FOR DETAILS SEE PAGE 3 OF THIS PAPER

Used Equipment

TRACTORS

1966 A-C D-15, power strg., 180 hrs., wide front
1965 JD 4020 dsl., power shift, 800 hrs.
1962 A-C D-17, power strg., wide front
Three 1962 Masseys 65: LP, dsl., gas; all high arch, wide front
1960 IHC 460 gas, new rubber, real clean
1959 J D730 dsl., ohl., ptd.
1958 JD 720 dsl., o'hld., ptd.
1958 IHC 450 gas, o'hld., ptd.
1958 IHC 350 gas, o'hld., ptd.
1956 JD 70 dsl., fully equipped, overhauled
1956 JD 60, pwr. strg., o'hld., painted, new tires
1954 JD 60, o'hld., painted
1954 A-C WD 45, o'hld., ptd.
1953 IHC Super M; 1951 A-C WD; 1949 JD D, extra clean
1946 IHC M, overhauled, painted, live PTO
1946 JD C, overhauled
1947 Ford 9N, real clean
Used belt pulleys for JD 1010, 3010 and 4010 tractors

COMBINES

1961 JD 45 12', one owner, always shedded, comp. o'hld.
1959 JD 55 14', one owner, always shedded, extra clean
1959 JD 95, comp. o'hld., ptd.
1957 JD 55, o'hld.; 1954 John Deere 55; 1952 Massey Super 26; 1957 JD 30, pull, 7 ft.
1955 JD 25, pull, 7 ft.

OTHER MACHINERY

2 used Grain-O-Vator No. 30 feed wagons
1 used No. 10 Grain-O-Vator, like new, with partitions & feed gates for mixing

SEE US FOR NEW

Grain-O-Vators; Blair and Gehl feeding machinery; Heston windrowers, Crust Buster harrows; GB loaders, Ansel cabs, Danuser diggers.
All this machinery is in stock and on display on our lots.

Tri County Sales

George Munkres
Phone Collect
BL 8-2249 or BL 8-2991
HERINGTON, KANS.

New - Used - Demos

CLEARANCE AT PAXICO

TRACTORS

1949 WD Allis
1963 A-C D-19 gas
1958 Massey 33; 1946 WC Allis; 1960 D-17 gas

Two 1966 A-C 190's, gas
1966 D-15 gas, demonstrator
1966 A-C D-15, 3 pt., NEW

COMBINES

1963 Gleaner A, 14' with cab, like new, cut only 900 acres
1960 A-C 6 ft.

Two 1954 M-H's, pull type
2 new gleaners, A

BALERS

1966 New Holland 275 wire tie, PTO, demonstrator

1961 N-H No. 68 PTO

3 IHC 45T balers

1 AC roto baler

DISC HARROWS

Kewanee 9', used one year
10' Kewanee, demonstrator
14 1/2' Krause, tandem wheels
We have a number of good used mowers and rakes in stock

TRUCK

1953 Ford 1/2 pickup, 6 cyl.

Eddie's Service



Phone 636-8395

PAXICO, KANS.

SET OF M&W snap-on duals with 15x30 tires complete, \$220. Frederick Kupfersmith, Home, Kansas. x50

Final

PRE-INVENTORY Sale

Still time to buy your good used 7% Investment Credit Machinery.

1959 Model 560 gas \$2995
1960 Model 560 gas
IH No. 560 tractor, LP
1961 Model 460D
1959 I 460 gas
1959 I 460D \$1895
1964 I 606 gas tractor
1956 Model 400 gas \$1595
1955 Model 400 gas, power steering, FH
1966 Model 706D 108 hrs.
1965 Model 806D
1961 Model 85 Massey .. \$1595
1959 Model 101 12 ft. combine
1962 Model 403 IH combine, 14 ft. platform
No. 201 14 ft. IH windrower
1957 Model John Deere No. 55 combine, with cab, 12'
No. 163 14 ft. IH windrower \$1095
Farmall M tractor, good
Farmall H tractor
1948 John Deere A new rubber, good cond.
FH 188 Yellow Gehl 2-row cutter 1965 model
No. 271 New Holland baler, good, twine tie PTO
No. 68 New Holland baler, good twine tie
No. 540 IH 4x16 steerable plow \$795
No. 311 3x14 IH plow, FH
No. 60 4x14 pull plow \$395

SOME NEW MACHINERY AT OLD PRICES

LYNN'S

TRUCK & TRACTOR



EV 2-2210

MARION, KANSAS

FARM

MACHINERY

AUCTION

60 Tractors

and all kinds of mowers, plows, balers, combines, discs, cultivators and other farm equipment.

SAT., JAN. 28

10 a.m. sharp

OGDEN EQPT. CO.

Warrensburg, Mo.

Massey-Ferguson, Ford, and M&M Dealer.

Write Ogden Eqpt. Co.

for complete sale bill

Aucts: R. D. McWhirter,

Baxter, Iowa; & Jack Snell, Mexico, Missouri.

Everything

Must

Sell

FOR SALE — Double chain bucket elevator; floor drag and truck lift. Excellent for remodeling obsolete barn for grain. Also overhead bin scale, and smaller belt leg. Eugene Nune-maker, R 4, Lawrence, VI 3-4356 x47

1955 FRAMELESS Keystone stock trailer for sale. 33' long. Warren Meyer, Alma, Kans., Phone 765-3935. SB47

PRE-SEASON BUYS ON

TRACTORS & MACHINERY

1960 JD 4010 dsl., new rubber & overhaul
1961 JD 4010 dsl. with duals, low price
1962 JD 3010 gas, good
1959 JD 730 overhaul & painted
1958 JD 620 gas
1948 JD G & A
1946 JD A
1961 IHC 460 gas, good
1959 IHC 460 gas
1958 IHC 450 dsl.
1957 IHC 300, real sharp
1948 IHC M
1951 IHC H, painted, good
1956 AC WD 45 gas
1956 AC WD 45 gas, wide front, power steering
1962 MH 85 dsl.
1960 MH 35 dsl., overhaul
1954 MH 33, live power
1951 MH 44
1947 MH 30
1960 Ford 871 Select-o-speed
1951 Ford 8N

COMBINES

1963 JD 55 SP, 14'
1959 JD 55 SP, 14', PS
1959 JD 55 SP 12 ft., PS
1957 JD 55 SP, 12 ft.
1952 JD 55 SP, 12 ft., good
1958 JD 45 SP 10 ft.
1956 MH 80 Special SP, 14 ft.

OTHER MACHINERY

JD 16x8 fert. drill, yellow top
3 JD 16x8 plain drills
JD 16'6" folding gang wheel disc
2 JD 13'10" AW wheel disc
JD 10' RWA wheel disc
JD 9' RWH wheel disc
JD F145 semi-mounted 4-16" plow
JD F120 4-14" plow
3 JD F814 3-16 plow
IHC fast 3-16 plow
AC 4-14 plow, mounted
AC 3-14 plow, mounted
AC 2-16 plow, mounted turn over
2 New Holland forage cutters
2 JD 3 point 12 ft. spring tooth
JD 16' pull type spring tooth
JD Model R spreader
New Idea spreader
IHC 5 bar rake, almost new
2 BMB 5 ft. rotary cutters
JD 494 corn planter
JD 4-section rota-hoe, 3 point
JD 4 row front mounted cult.
Gehl shop-worn blower with 50' of pipe

We have a lot of new machinery on hand. Come and look it over; we'll sure try to deal with you.

JD Day is Thursday, Feb. 9, starting at 10:30. All farmers welcome.

Farmers Union Hdwe. & Imp. Store



Ph. 437-2913

EVERETT

HOOBLER,

Manager

ST. MARYS, KS.

WINTER FRONT with windshield and 3 point hitch, both for IH 460. Also 3 point plow 3-16, fully mounted. Harold El-sasser, Clyde, Kans. x47

Miscellaneous

FARM PONDS cleaned or dug, drainage ditch cleaned or dug. Ray Bros. Crane Service, 3412 Bryant, Phone AM 6-8598, Topeka, Kans. 66605 x48

FOR SALE — NEW Big Ben stock rack, fits 1965 or other Chev. pickups long bed. Also Homelite 17" 7 1/2 hp. chain saw, extra good. James O'Neil, Beat-tie, Kansas. SB47

FOR THE ride of your life, ride a Big Horn saddle from Key Milling. Clay Center, Kansas. SB TF

GOVT. SURPLUS OVERSHOES

We now have over 9 tons of govt. surplus overshoes. Some priced as low as 97c pr.

LLOYD'S SURPLUS SALES
St. Marys, Kansas

January 17, 1967

16

Grass & G

WANTED — Bar room tiques and antique guns. P.O. Box 1009 RI, Man-

FOR SALE — Approx. 1500 ft. well seasoned lumber. \$500. Write John 907 Carolina, Marysville, Kas.

RUG & PAD 12x37, burn-ange, \$281.75. Also double & fixtures, white, \$25. brand new. 1131 Houston hattan, Phone PR 8-3896.

FOR SALE — One 16,000 Hearthglo floor heater; double burner Panelray heaters; one 3 burner burner combination wall heater; twenty five Transite flue pipe; two stats. All heaters are and in good condition. and prairie hay wire tie under roof. Dennis E. Smolan, Kansas. Phone Salemsborg.

JANUARY SPECIAL

Free Trailer

with purchase of

Boat & Motor

Manhattan

Marineland

601 N. 3rd
MANHATTAN, KANS.

MODEST ABOUT new ring, white-gold, 7 diam for trade or cash. See to appreciate. \$350. Ph. 736-200 Ray Bishop, Axtell, Kans.

Services

Income Tax

Farm Returns Our Special
Mr. Byron Taylor is at our office to assist with come tax. Please call PR or write for appointment
BENNETT-LINDSAY AG
1st Natl. Bank Bldg. PR
MANHATTAN, KANS.

INCOME TAX & Accounting special services for farmers. Contact us about bookkeeping basis. Telephone 623-4514 and accounting on a and Geneva Brown, Dep. P.O. Box 137. Also Concord and Jamestown area offices.

Mobile Homes

NEED A MOBILE HOME
If your family is growing or your present home, see this luxurious 12'x60' maker; complete with living and kitchen area, rooms and 1/2 bath, 2x4 construction throughout on display.

MANHATTAN MOBILE HOMES
2040 North 3rd
MANHATTAN, KANS.

FLETCHER



"I'M SURE HAPPY YOU TALKING AGAIN! MOM ALWAYS LISTENED TO YOUR PART BUT NEVER TALKED TO YOU"

No Deci

Suggest the payment ing stage as Kansas Stat The Fa on as its pr president; a Above Board of A treasurer an Sanger, Mo LaCygne, p selected sec Fair sec a plan is be ishment of said the fee elated equi

1961 John Deere point hitc

IHC Tractor - hitch adap

John Deere B runs good

1959 John Deere

1946 A John

John Deere complet

paint, 9

Case 4-wheel for

John Deere 3-1

IHC hay cond

John Deere ele electric moto

John De Quick-

2 — IHC good

John De 10" sv contro

Se

V

C

B

OUR

WANTED — Pasture for 40 cows. 1/2 rent in advance. Loyal Shirley, Vermillion, Kans. Phone DU 2-5316. x48

WANTED — Belt pulley for 445 MM, Jack Ferdinand, Reading, Kansas. x47

COMBINES

1966 Gleaner C-II, 18 ft.

1965 Gleaner C-II, 18 ft.

1963 Gleaner A, 14 ft., straw chopper, low acreage

1951 Gleaner R, 14 ft.

TRACTORS

1966 AC 190 LT diesel, 350 hrs.

1966 AC 190 gas, 250 hrs.

1960 AC D-170, PS, choice of 3

1960 AC D-17LPG, PS, over-hauled

1956 IH F-400, clean

1952 AC WD, 45 kit, WF

ESTIMATE

1951 NH 44; 1951 AC WD

1962 New Holland S69T baler

1965 13 1/2 ft. Kewanee disc

1965 24 ft. Mordidge springtooth

1966 30 ft. Mordidge Springtooth, like new

See Us For The Field Master Springtooth

Jost Impl. Co.

Phone 947-3182

HILLSBORO, KS.

DAUER IMPLEMENT CO.

1963 International Scout pickup, 4-wheel drive, 28,000 miles.

1957 McCormick 46T twine baler

1962 McCormick 46T twine baler

1964 McCormick 46W wire baler

1966 McCormick 47W wire baler

McCormick 55W wire tie baler with engine

1959 McCormick F-460D tractor

1966 McCormick 403 16' combine, only cut 500 acres

1952 Massey-Harris Super 27 16' combine

1953 Massey-Harris No. 70 12' combine

1961 F-560D, new pistons & sleeves, new rear tires.

McCormick No. 412 4-16 semi-mounted plow

McCormick No. 60 3-16 plow

McCormick No. 37 10'9" wheel disk

1949 W6 McCormick tractor

1950 W6 McCormick tractor

1955 R160 International truck with bed & hoist

1962 IH 101 combine, 12'

1963 John Deere 45 manure loader, hydraulic bucket

Falun

Phone 1011

CLEAN TRACTORS

1963 4010 dsl., reconditioned, exceptional

1963 930CK Case diesel, low hours

1958 JD 720 dsl. RC, 3 pt., reconditioned

D 70 dsl. RC, 3 pt., reconditioned

D 70 dsl. RC, clean

HC F400 gas, RC, TA, IPTO, hyd. with cyl.

1952 IHC W6 gas, good

5 ft. Sunflower V-blade, like new

0 ft. V-blade (2 5's) only

JD 14T baler, ready to go

H 4x14 plow with slatted bottom

10" Peerless mill with recond. rolls

2 ft. JD No. 850 tiller, little used

CHUCK WAGONS

GB LOADERS

CRUSTBUSTER

Blanding Impl. Co.

PE 8-3066

BELOTT, KANS.

WANTED — Farmhand bale handling system, Gehl blower, pipe. Ed Wessling. New Camaria, Ks., TA 3-3695. x48

Used Tractors

PRICED RIGHT

1958 Case 800 \$1995

1955 Farmall 400, new tires, new overhaul on engine, TA & transmission \$1995

1955 Farmall 300, extra good \$1095

1964 Farmall 504, 400 hrs., like new \$3450

1951 Farmall MD, good .. \$945

1950 Oliver 77 \$695

1948 Farmall M, good \$875

Farmall H, overhauled engine \$445

Farmall C, engine overhauled \$375

John Deere A, power steering \$695

John Deere B \$145

WC Allis, engine overhauled \$345

COMBINES

No. 80 Massey Harris .. \$1375

No. 12 Case combine, SP .. \$650

SP168 Minn. Moline \$1545

No. 101 IHC combine \$2950

BALERS & HAY MACHINES

Case Automatic baler \$145

IH No. 45 baler \$345

IH No. 46 baler \$995

Ford baler \$695

New Holland No. 66 baler .. \$295

IH No. 5 LW rake \$95

John Deere low wheel rake \$145

Case rake \$95

John Deere rake \$95

John Deere No. 5 mower .. \$175

John Deere No. 5 mower, extra good \$235

New Holland No. 30 mower \$55

IH No. 25 mower \$45

Richardson bale loader .. \$245

New Holland No. 400 hay conditioner \$395

FORAGE HARVESTERS

IH 20C field harvester .. \$450

Papec field harvester \$395

Allis Chalmers field harvester \$550

Case field harvester \$425

John Deere field harvester \$95

Massey Harris field harvester \$495

Case blower \$50

CULTIVATORS

Allis Chalmers 2 row \$75

IH No. 238 \$75

IH No. 255 \$175

No. 35 IH lister cultivator \$135

TILLAGE TOOLS

Krause 3 point oneway .. \$125

John Deere 8 ft. oneway .. \$165

John Deere 5 ft. oneway .. \$165

Case 12 ft. wheel disc \$455

JD RW 11' wheel disc \$575

JD KBA 11' wheel disc \$395

Ford 3 point tandem, like new \$275

IH 3-14 plow 3 point, like new \$365

IH 3-14 3-point No. 530 plow, like new \$445

John Deere 3-16 plow \$145

Cockshutt 3-14 plow \$65

Ford rotary hoe, 3 point .. \$145

IH 3-16 plow \$165

IH 4-section spring tooth .. \$85

Oliver 15 ft. spring tooth .. \$65

IH power set, 10 ft. spring tooth \$135

PLANTING EQUIPMENT

406 JD 4-row planter with fert. attachment \$745

Dempster 4-row lister \$825

John Deere 4-row lister \$295

IH No. 46 lister, fast hitch, zero pressure tires \$175

Ford 3 point lister \$75

Ferguson 3 point lister .. \$75

IH No. 46 lister \$50

IH 16x8 fertilizer drill \$150

Case 16x8 fertilizer drill with press wheels \$425

M&M 16x7 fertilizer drill with press wheels \$445

OTHER MACHINES

36' Viking elevator \$275

Valley roller mill \$50

Bear Cat Hammermill, PTO \$135

IHC 10C hammermill \$75

Mavrat sprayer, trailer type, with boom \$110

Sorayer trailer with tank .. \$75

32 ft. Mulky elevator, wide type \$265

John Deere fertilizer spreader \$125

IH No. 7 fertilizer 12 ft. .. \$250

Schumacher's Inc.

Highway 36

EA 5-2316

WASHINGTON, KANS.

Used Tractors

1962 3010 diesel JD

1961 D17 AC

1959 630 John Deere

1957 720 John Deere

1957 620 John Deere

1959 770 Oliver

1958 420 John Deere

1956 400 IHC

1954 60 John Deere

1954 50 John Deere

1953 40 John Deere; 1949 A JD; 1950 B JD; 1951 DC Case; 1951 WD AC; 1949 B JD; 1948 8N Ford.

Todd Tractor Co., Inc.

Store Phone DE 6-2138

SENECA, KANSAS

USED TRACTORS

1964 John Deere 4020 diesel, fully equipped, 1950 hrs.

1963 John Deere 5010 diesel, fully equipped, 2550 hrs.

1960 Cockshutt 560 diesel with live PTO & hyd., power steering.

1959 IH Farmall 560 gas with live PTO, hyd., TA, power steering & wide front axle.

1959 IH International 460U diesel, fully equipped

1957 M&M UB on LP gas

1956 MH 44 special with 3 pt. adj. axle & live PTO, hyd.

1955 MM UTS diesel with live PTO

1955 Oliver Super 99 diesel with live PTO & hyd.

1954 AC WD 45 with adj. front axle, live PTO & hyd.

1953 MH 55 on LP gas with PTO & live hyd.

1950 MH 55 diesel with live hyd., with or without PTO

1949 AC WD with live PTO & hyd.

1949 Case VAC with hyd. PTO

PLOWS

John Deere 4x16 No. 666 with hyd. & trip beams, pull

John Deere 4x16 No. 66 pull

John Deere 4x14 No. 66 pull

IH No. 8 3x16 pull; Case 4x16 3 pt.; Case 3x16 3 pt.

AC 3x16 snap coupler

AC 3x14 snap coupler

MM 4x16 pull

COMBINES

1959 John Deere 14 ft. 55

1959 John Deere 12 ft. 45, also with corn head

1949 John Deere 12 ft. 55

14 ft. Hume pickup reel for 55 John Deere

14 ft. Rice pickup reel for Massey Harris

12 ft. Hume pickup reel for IH 101

WHEEL DISCS

14 ft. RW John Deere with sealed bearings

10'9" No. 37 IH with sealed brgs

11 ft. MM

7 ft. Ford 3 pt. tandem

7 ft. AC snap coupler tandem

MISCELLANEOUS

4 row John Deere No. 307 lister 3 pt. with fertilizer att.

New Holland 130 bushel No. 331 PTO manure spreader

IH 12 ft. fertilizer spreader

34 ft. Speed King grain auger

No. 350 John Deere 3 pt. side rake

Dearborn 3 pt. side rake with sealed bearings

Massey Ferguson trail type balanced head mower

New Holland No. 69 wire baler

Swartz wide front axle for 70 John Deere

John Deere No. 20 3 pt. scoop

John Deere No. 810 3 pt hitch for 70

AC snap coupler subsoiler

AC snap coupler tool bar carrier

We have approximately 150 pieces of older equipment: plows, mowers, rakes, spring toots, tractors, grain drills, etc. Buy this older equipment dirt cheap and repair at your convenience.

Lott Impl., Inc.

EX 2-3110

MINNEAPOLIS, KANS.

Used Tractors

1962 3010 diesel JD

1961 D17 AC

1959 630 John Deere

1957 720 John Deere

1957 620 John Deere

1959 770 Oliver

1958 420 John Deere

1956 400 IHC

1954 60 John Deere

1954 50 John Deere

1953 40 John Deere; 1949 A JD; 1950 B JD; 1951 DC Case; 1951 WD AC; 1949 B JD; 1948 8N Ford.

Used Cars & Trucks

18 ARE 1962 & LATER

17 ARE 1961 & OLDER

15 ARE USED TRUCKS

Here are an even dozen late models:

1966 Chevy II station wagon, 4-door model, 6-cylinder, radio and heater, standard transmission.

1966 Chevrolet Bel Air 4-door sedan, V-8, radio and heater, standard transmission, low mileage.

1966 Chevrolet Impala Sports Coupe, V-8, radio and heater, standard transmission, low mileage.

1965 Pontiac Starchief 4-door sedan, radio and heater, automatic transmission, power steering and brakes, air conditioned, new tires.

1965 Ford Mustang Sports Coupe, 6-cylinder, radio and heater, standard transmission, low mileage.

1964 Pontiac Catalina 4-door sedan, radio and heater, automatic transmission, air conditioned, 23,000 miles.

1964 Chevrolet Impala 2-door Sports Coupe, V-8, radio and heater, standard transmission

1964 Corvair Monza Sports Coupe, radio and heater, 4-speed, very slick.

63 Oldsmobile Dynamic 88 4-door hardtop, radio and heater, automatic, air conditioned, clean.

1963 Chevrolet Impala 4-door hardtop, V-8, radio and heater, automatic, power steering and brakes, air conditioned, very clean.

1963 Pontiac Catalina 4-door hardtop, radio and heater, standard transmission.

1963 Ford Galaxie 500 4-door sedan, radio and heater, automatic, power brakes, A-1 condition.

USED TRACTORS

1962 3010 gas

1962 3010 dsl.

3 1961 4010 dsls.

1962 560 IH dsl.

1959 730 JD dsl.

1959 JD 630 LP

1959 JD 630 gas

1952 M LP IH

COMBINES

1964 JD 95, 16' with cab

1965 C2 AC 16' with cab

1961 JD 55 14'

1961 JD 55 13'

1959 JD 55 14' with cab

1956 JD 55 14'

1954 JD 55 14'

1956 JD 45 10'

1957 JD 45 10'

MISCELLANEOUS

PRICED FOR QUICK SALE

JD No. 22 roller mill, PTO, with lateral discharge

494 JD planter with fert.

JD 4 section 3 point hoe

JD 4 row front cultivator

220X Letz PTO mill

Wetmore "Gluten" PTO mill

Viking PTO mill

R JD spreader

95 bu. New Idea spreader

3 point rear 8' blade

Two No. 30 Grainovators

POWER SAWS

33B, Super 33 McCulloch

Remington Bantam 1-10's, 2-10's, 3-10's, 2-10 G's & Mac 15's on hand for a quick cleanup sale

We also have chains and bar service

The new John Deere 5020 row crop diesel is on display — See a 133 hp row crop tractor.

Big Ox and Little Terry farm and industrial 3 point rear blades — 6' 7' 8' & 9' from \$97.50.

Hunter Sales

Ph. 767-5147

COUNCIL GROVE

GOOD LATE MODEL USED COMBINES

1966 MF 410 14 ft. like new with cab, lights, cut less than 300 acres.

1964 MF 300 13 ft. like new, with cab, lights & No. 222 corn head, A-1

1962 C Baldwin, 14 ft., in A-1 condition, with cab, lights, radi, ext. bean sprocket.

1962 403 IHC 14 ft with cab, lights, Hume reel, very clean combine

1962 No. 72 MF, 12 ft. header, lights, cab, milo sprocket

1959 IHC 151 with cab, lights, a very good combine and priced to sell.

1957 No. 35 Oliver 14 ft. with Hume reel, complete with 2-row corn head, 1962 model, very good

Brauchi Bros.

CASE - MASSEY-FERGUSON

Phone HI 3-4171

MARYSVILLE, KANSAS

TRACTORS

1959 MF 50 gas \$1450

1959 841 Ford diesel \$1250

1959 MF 88 gas & LP \$1525

1965 MF Super 90 diesel \$4500

1959 Ford 861 diesel \$1750

Nearly new Ford loader with hydraulic bucket \$400

COMBINES

1962 MF 82, 14 foot \$3350

1958 MH 82, 14 foot \$2500

1953 MH 90, 14 foot \$1650

1951 MH 26 12 foot \$675

1950 MH 26, 12 foot \$475

1957 MH 27 14 foot \$750

All Equipment In First Class Condition

Pfister-Rhodes Impl.

Phone

ID 9-2445

JAMESTOWN, KANS.

1963 HESSTON

14 ft. Auger

Will Go This Season for \$2,875

Contact Kansas Business Services BILL LEIKAM Phone MA 5-3915, Hays, Ks. or write 10th & Fort

USED TRACTORS

1962 3010 gas

1962 3010 dsl.

3 1961 4010 dsls.

1962 560 IH dsl.

1959 730 JD dsl.

1959 JD 630 LP

1959 JD 630 gas

1952 M LP IH

COMBINES

1964 JD 95, 16' with cab

1965 C2 AC 16' with cab

1961 JD 55 14'

1961 JD 55 13'

1959 JD 55 14' with cab

1956 JD 55 14'

1954 JD 55 14'

1956 JD 45 10'

1957 JD 45 10'

MISCELLANEOUS

PRICED FOR QUICK SALE

JD No. 22 roller mill, PTO, with lateral discharge

494 JD planter with fert.

JD 4 section 3 point hoe

JD 4 row front cultivator

220X Letz PTO mill

Wetmore "Gluten" PTO mill

Viking PTO mill

R JD spreader

95 bu. New Idea spreader

3 point rear 8' blade

Two No. 30 Grainovators

POWER SAWS

33B, Super 33 McCulloch

Remington Bantam 1-10's, 2-10's, 3-10's, 2-10 G's & Mac 15's on hand for a quick cleanup sale

We also have chains and bar service

The new John Deere 5020 row crop diesel is on display — See a 133 hp row crop tractor.

Big Ox and Little Terry farm and industrial 3 point rear blades — 6' 7' 8' & 9' from \$97.50.

Washington Impl.

EA 5-2301

WASHINGTON

ATTENTION TRACTOR OWNERS

Does your tractor need engine overhauling? Save Money, and Time with our Machine Shop completely rebuilt Short Block Assemblies.

Expert craftsmanship is assured at reasonable prices.

Large stock on hand for John Deere, International, Case, Allis Chalmers, Ford, Massey Harris, and others. Write for prices.

JOE GOODMAN TRACTOR PARTS CO. Box 748 Phone 489-1432 LINCOLN, NEBRASKA

SPECIALS

1960 JD 730 G, new tires

2 reconditioned 50 forage harvesters

1958 IH A160, engine overhauled

1955 IH R160, 15 1/2' bed, hoist

1962 IH VCO 220/549 engine

Flint Hills Truck And Tractor

EMPORIA DI 2-4756

WANTED — 250 to 300 gallon bulk tank. Price, age and kind in first letter. John Baxter, Harveyville, Kans. x47

FOR SALE — No. 35 MH 12 ft. wheel disc. Phone 456-9878. Junior Breymeyer, Wamego, Kans. x50

FOR SALE — John Deere B tractor; 1959 Ford 1/2 ton truck, stock rack and grain bed. Arnold Stuewe, 765-3551, Alma, Kansas. x47



No Decision On Fair Premiums

Suggestions that the Kansas State Fair discontinue payment of fair premiums did not get past the talking stage as the State Board of Agriculture met as the Kansas State Fair Board last week.

The Fair Board reelected Robert Rawlins of Holton as its president with Andrew Olson, Dwight, vice president; and E. R. Patton, Scott City, treasurer.

Above are the new officers of the Kansas State Board of Agriculture: Paul Buchele, Sr., Cedar Vale, treasurer and next in line for vice president; A. T. Sanger, Morland, vice president; Robert Teagarden, LaCygne, president; and Roy Freeland, Topeka, reelected secretary.

Fair secretary Wallace White told the board that a plan is being studied which could lead to the establishment of a model feed lot on the fairgrounds. He said the feedlot would be used for dealer display of related equipment and feeds.

Irrigation Honor To John Ayers

A G&G farmer, John E. Ayers of Courtland, Republic county, was honored last week by the Four States Irrigation Council at Denver.



John Ayers

Ayers, president of the newly formed Kansas Irrigation and Reclamation Assn., received the council's Headgate Award for his work in the promotion and operation of the Kansas Bostwick Irrigation District.

Ayers has been a director of the Kansas Bostwick District since March 1956. He was president of the Kansas Irrigators Assn., and was elected president of the new irrigation-reclamation organization when the two groups merged last year.

Ayers, his wife Martha, and a son Bruce, own and operate a 760-acre grain and livestock farm in Jewell and Republic counties in North Central Kansas and carry on a hog and beef feeding operation.

The Ayers have another son, Dr. Rodney Ayers, a veterinarian.

REMINDER

ANTIQUE

AUCTION

Sat., Jan. 21
Sterl Hall (Fairgrounds)
ABILENE, KS.

Having sold his farm and retiring, Mr. Philip Peterson, Enterprise, Kansas, has instructed us to sell his lifetime collection of authentic antiques, modern furniture and household goods at public auction. No consignments have been added to this sale. All antiques have come from the farm home.

Time Schedule

10 a.m. - ANTIQUES

2 p.m. - ANTIQUE

FURNITURE

6:30 p.m. - Modern Furniture, Household

The complete listing of antique items and furniture as well as household goods was published in Grass & Grain last week, issue of Jan. 10. Antique hunters will find this sale an event to remember.

Crews Auction Co.



Riley SCD Winners

Winners of conservation awards at the annual meeting of the Riley County Soil Conservation District were Mr. and Mrs. Laurin Dettmer, Green; Mr. and Mrs. Marion Brenner, Randolph; Mr. and Mrs. Elry Beninga, Riley; and Mr. and Mrs. Vernon Ewing, Riley.

About 160 people attended the annual meeting at Leonardville, as Lauren Smerchek, Blue Rapids, was reelected to a 3-year term on the district board.

COW POKES

By Ace Reid



"Jake, don't you know the quickest way to spoil a good hoss is to start gittin' off over his head!"

FARMS - RANCHES

Offered By Legere Auction & Realty Co.

Phone 913-674-2249, Hill City, Kansas

EXCLUSIVE LISTINGS

YUMA COUNTY, COLORADO — Irrigation! 1,206 acre, Charley Crews farm mid-way between Burlington and Wray, Colorado, 1 1/4 mile below the noted Bonney Dam, finest water rights of "Hale Ditch" runs full length of farm. Also Republican River rights. Also, one new well with AC pump, 75 hp, estimate 1000 GPM, 56' shale. Miles of pipe, 3 pumps, 3 industrial motors, all equipment goes! Only 11 miles to sugar beet dump! 150 acres alfalfa; 560 acres wheat — all goes, full possession! 3 sets improvements. Terms: 29% down, balance ten equal annual installments @ 5 1/2%. PRICE ONLY \$132.50 per acre. Call Don Legere NOW!

GOVE COUNTY, KANSAS — 1,760 acres, TERMS @ 4 1/2%. All in one tract; 125 acres cultivation, balance fine native grass, considerable acreage of grassland lays well for cultivation, deep, fertile soil; fences good. Price only \$100 acre, 29% down, balance ten equal annual installments @ 4 1/2% per annum. (Choice investment)

OSBORNE COUNTY, KANSAS — 240 acre Grade A Dairy Farm, improved. Home large old stone, dairy barn, barn, poultry house, supporting outbuildings, close to town on all-weather road. Dairy & Irrigation equipment go with farm. Owner says due to health SELL! Priced to do so; with or without Holstein cows. Additional acreage grassland available. Call your Nationally accredited farm & land broker, Don Legere, 913-674-2249 NOW!

NORTON COUNTY, KANSAS — 1040 acres, fair improvements, native grass & farm land. Excellent, fences good. One of Norton County's finest farm ponds. Long practical terms available; priced for quick sale. Call Don Legere 913-674-2249.

Call Don Legere, "Nationally Accredited Farm & Land Broker" Hill City, Kansas. (Real Estate Brokers please cooperate)

LEGERE AUCTION & REALTY CO.

AUCTIONEERS

REALTORS

913-674-2249

HILL CITY, KANSAS

(Licensed Kansas-Colorado-Nebraska-Oklahoma)

John Deere - GMC

TRACTORS

1961 John Deere 2010 row crop, power steering, 3 point hitch, overhauled, new paint, very good. **\$2225**

IHC Tractor — 350 — fast hitch, very good, 3-pt. hitch adapter, 1957 Model **\$1495**

John Deere B, 1944, good tires, starter & lights, runs good **\$275**

TRADED FOR -- DUE IN

1959 John Deere 730 diesel, fully equipped

1946 A John Deere

MACHINERY

John Deere model R Manure Spreader, new box, completely overhauled, new paint, 95 bu. **\$385**

Case 4-wheel trailer, with good rubber & bed, all for **\$175**

John Deere 3-14, hyd. control, on rubber, good **\$295**

IHC hay conditioner, rubber and steel rolls **\$275**

John Deere elevator — hay & grain, 30' with 5 hp electric motor — both **\$245**

John Deere No. 5 Mower, Quick-Tach **\$95**

2 — IHC Model 37 Wheel Discs, good from **\$350**

John Deere 8-ft. Field Cultivator, with 10" sweeps, hydraulic control, on rubber **\$75**

See Our Stock of Homelite Chain Saws.

We need used chain saws, will trade.

Call Us Collect CE 8-4103

BOWMAN'S

JUNCTION CITY

Your

Junction City - Manhattan Area John Deere Dealer

DISCOUNTS ON ALL NEW & USED TRACTORS & MACHINERY DURING OUR THREE DAY ANNIVERSARY OPEN HOUSE THURS., FRI., SAT. JAN. 19, 20 & 21

See Page 3 First Section

Tri-County Sales



Herington, Kans.



Robert Teagarden A. T. Sanger Paul Buchele Robert Rawlins Marvin Green Otis Douglass

Board of Agriculture

Robert Teagarden, Linn county farmer from La-Cygne, was elected president of the Kansas State Board of Agriculture at the 96th annual meeting at Topeka.

A. T. Sanger, Morland, was elected vice president, and Paul Buchele, Cedar Vale, treasurer. Winning reelection to the board were Robert Rawlins, Holton; Marvin Green, Girard, Otis Douglass, Burlington; and Teagarden. Roy Freeland of Topeka continues as board secretary.

FPC Says It Can't Regulate Electric Co-ops

The Federal Power Commission made its peace with rural electric cooperatives by deciding it doesn't have authority to regulate them after all.

The action ended a controversial test case involving three co-ops that dated back to 1963. All five commissioners generally concurred in the basic finding, but the opinion of the three-member majority specifically concluded that Congress never intended the commission to regulate cooperatives under the Federal Power Act.

"This... is reflected in the legislative history of the Federal Power Act, is confirmed by the legislative history of the Rural Electrification Act, is strengthened by the subsequent expressions of Congress and is ratified by this commission's

legislative interpretation," the majority opinion stated.

The FPC action leaves the Agriculture Department's Rural Electrification Administration as the sole government agency supervising electric co-ops, which account for about 1% of the nation's generating capacity.

Had the commission reached an opposite conclusion, presumably it could have led to the FPC setting higher or lower rates for co-op power sales across state lines. Higher rates would benefit competing private utilities, which long have complained of what they termed an unfair competitive advantage enjoyed by co-ops and their ability to obtain federal loans at an interest rate of only 2% annually. The private-utility industry, however, chose not to intervene in the case.

The commission did agree unanimously that FPC jurisdiction over multistate generating and transmission cooperatives "would be in the public inter-

est." It noted that its policies and those of the REA administrator might lead to "incipient conflicts," but that "these could be resolved by the Congress in the most appropriate manner." In a statement issued later, Chairman Lee C. White said the commission hopes to "develop some constructive recommendation" to Congress for specific legislation aimed at giving the FPC authority over cooperatives.

A spokesman for the National Rural Electric Cooperatives Association said he doubted that any FPC Congressional move would win much backing. The spokesman noted that a bill with the opposite intention — to exempt co-ops from FPC jurisdiction — passed the Senate in 1965. That measure was defeated in the House.



End For Allis?

The Allis Hotel in Wichita, the state's newest major city hotel for many years, may be in its last days. The Allis has been sold by the Boss Hotel Co., to Equitable Life Assurance of New York, effective this week. Equitable's intentions are not known, although there is some possibility the insurance company will remodel the structure with the intention of re-selling it. The Allis was built in 1930, boasting such modern conveniences as "radio, ceiling fans, circulating ice water, tub and shower bath."



Mother Of Year

Sally, a hunting dog owned by Burke Sanderford of Raleigh, N.C., takes a look at her latest litter of pups — 15 in all. Sanderford said Sally has had three litters with a total of 41 pups...

ANOTHER ROOM HIKE AT WICHITA HOSPITALS

Hospital room rates are going up again in Wichita. Average cost for a semi-private room will run \$27 to \$29 at the four Wichita hospitals. The increases

January 17, 1967
average about \$2 a day and are the second in months for three of the hospitals.

300 HEAD

CHESTER WHITE

BOARS — GILTS — BRED SOWS

Arkansas City, Kansas

Saturday, January 21

Sale Starts 12:00 Noon

At the Armory in Arkansas City there will be a Contest for FFA and 4-H teams at 9 a.m. with the sale of top meat quality Chester White boars, gilts and sows, starting at 12 noon. Commercial and purebred breeders will find this an excellent opportunity to select purchase herd improving animals.

Auction — 4-Unit Apartment House

JUNCTION CITY, KANSAS, 415 WEST SIXTH STREET. RENTALS, HOME AND RENTALS OR BUSINESS

To settle estate of Mary J. Haun, deceased, we have been directed by Mr. Hale White, Administrator, to sell the herein described property by public auction at the premises

FRI., JAN. 27, AT 2:30 p.m.

Legal Description: Lot 4 and the East 1/2 of Lot 5, 36, Junction City Addition to the city of Junction City, Kas.

General Description: Two story frame construction, good workmanship throughout. New composition roof, years ago, recently repainted inside and out. Heated by model double-burner Lennox forced-air furnace — converted to central air conditioning. Two apartments, second floor, one on ground floor and one in basement, each built-ins and full bath in each apartment. Separate electric meters. Some carpeting, stoves, refrigerators, miscellaneous furniture. Two disposals. TV antennas, cable available. Two car garage.

TERMS: 10% down day of sale and balance of purchase price upon delivery of merchantable abstract of title and warranty deed. Full possession upon final settlement.

LOCATION: This property is very desirably located close to downtown shopping and adjacent to new parking area. Local and tourist traffic make it attractive business. OPEN FOR INSPECTION Friday, January 20 and Tuesday, January 24 from 11:00 a.m. until 5:00 p.m. and from 1:00 p.m. day of sale. For further information or inspection at other times, please contact the auctioneer.

Sale Conducted and Managed by
Jim Kirkemide, Auctions and Realty

Jim Kirkemide, Auctioneer
135 East 29th Street, Topeka, Kans. 66605 PH. AM 64

AUCTION SALE

Friday
JANUARY 20

Starts 12 Noon
NEBRASKA SALE
Lunch Served

Having decided to quit farming, I will sell at public auction at the place 4 miles north of John Deere Implement Co., Fairbury, Nebr., on Highway 15 & 3/4 mile east; or 4 miles West, 1 mile north & 1/4 mile west of Jansen, Nebraska.

58 Head Cattle

Registered Holstein cow, 10 yrs. old, fresh 3 months
5 Hereford 1st calf heifers with calves at side
21 Hereford cows, 3 to 8 yrs., with calves at side
Black Whiteface cow, 5 yrs., fresh by sale date
2 Whiteface cows, to freshen soon
Registered Polled Hereford bull, 5 yrs. old
Black Whiteface bucket calf

BUILDINGS

12x14 brooder house with floor
2 3-stall farrowing houses, 8x20

POULTRY

90 Chris 44 pullets, laying good
40 hens, 1 yr. old, laying
Electric egg washer

HOUSEHOLD GOODS

Estate heating stove, coal burner
Trash Burner stove
3 cupboards for shop tools
2 wardrobes
Bathroom sink, tub & stool
Maytag washer, square tub
Electric 40-gal. hot water heater
Gould centrifugal pump
House doors
Windows
Bookcase & desk combination

Farm Machinery

1945 MM U tractor
1948 MM Z tractor
1948 Ford 8N tractor
MM 3-14 plow, on rubber

15 ft. disc; 8 ft. tandem disc
1962 Noble 4-section harrow
Case 32-ft. elevator, with Wisconsin motor for bales or grain

John Deere manure spreader
Ford 7 ft. mower
Ferguson 2-row lister, Gandy insecticide applicator, rotary moldboards

Ford 2-row Go-dig, 3-pt. hitch
Ford rear end blade
Ford post hole digger
Buzz saw, portable
IHC 4-bar side rake
10 ft. dump rake
Wood Bros. cornpicker

4-wheel trailer with grain box
2 2-wheel trailers, one with 2-inch flooring
New loading chute

1953 Ford car (junk)
Several pieces horse drawn machinery; old iron

HAY

600 square bales alfalfa hay, 1st & 3rd cutting
30 bales prairie hay

MISCELLANEOUS

New cattle oiler; 140 rods barbed wire; poultry wire; disc hillers; 300 gal. gas tank & stand; several gas barrels; table saw with metal bench pump jack & motor; heat lamps; hog troughs; panels.

12 telephone poles, 15 ft. long; 6 railroad ties; 10 bridge planks 12 ft. long; hay feed bunk; DeLaval No. 618 cream separator; 2 5-gal. cream cans; 2 10-gal. cream cans; 5 ft. round end tank; 14 ft. ladder; shop tools; items too numerous to mention.

MR. & MRS. FELIX REGNIER

Fairbury, Nebr., Phone 729-5954
Aucts: Harold R. Siegel, 1528 F St., Fairbury, Nebr. Phone 729-3651 Clerk: Fairbury State Bank

AUCTION SALE

Saturday
JANUARY

Starts 12:30 Noon

Having leased my property, I will sell all of my household goods and antiques at my home located at 515 Vine, Topeka, Kansas.

Household Goods

Frigidaire electric range
Breakfast table, oak with iron legs
Oak drop leaf table
10 gum & peanut machines, good
Step stool & metal stool
Radio & record player combination and records
Divan, 2 upholstered chairs, occasional chairs
Zenith 21" TV
8 needlepoint dining room chairs
Needlepoint dining room chair
Cherrywood occasional chair
7x14 Romanian wool rug
Bedroom suite, complete bed, dresser, small stand & chest of drawers
Wicker rocker & straight chair
Electric pole lamp, traveling bags; porch swing

gany drop leaf stand.
Walnut china closet; veneer magazine rack; veneer 3x14 plow nut table & leaves; small glass cabinet; bookcase with glass doors; wicker folding stand; bed and chair; walnut chest with marble top; Rumanian phonograph; small chest; sterling silverware; vice for eight.

Sterling silver water pitcher; several pieces of sterling; service for 8; glass goblets, 8 cut glass; pink glass sherbet cups; pink plates; 8 cut glass; 8 china plates; large handmade Rumanian tablecloth; small Rumanian pieces.

Cooking utensils, etc. Large offering of al cooking appliances; blanket; large offering of cooking utensils & dishes; towels. Garden tools, sheets, pillow slips, etc.

This is a very large offering of household items & has been kept in good condition.

TERMS: CASH

Antiques

Cherry wood gate leg table; small maple table; round walnut stand; walnut chest of drawers; walnut stand; mahogany

FRED REISNER, Owner

Auctioneers: Lawrence Welter and Glen Applegate

le brought
olm Trail
Reno, Okla.
OCKMEN
OFFICERS
Ralph Sch
new chair
ounty catt
succeeds
n.
ne board
Ernest F
d Tice, B
m, Beloit
ottsville; L
and Thair

st Nation

for armed force
million (?)

0-565,000 (?)

0-600,000

0-2 million, Navy

tion, there are
that run into

ORDS

25

Concordia

CORDIA

FISM

ne Sale

Concordia

Swenson &
CH 3-2655

nts

lbs.

ips cat

LES

one MO



Hogs To Vietnam

A shipment of hogs is destined for Vietnam from the George Burkholder farm northeast of Abilene. Burkholder and his son Gary made the donation. Inspecting the porkers are Don Harzman and Dan Vander Giesen of Downs, Burkholder and Oscar Latzke of Junction City.

The Burkholder hogs will be part of 100 pigs from Kansas to Vietnam as part of a project aimed at helping backward agricultural countries by giving farmers quality breeding stock.

On the Vietnam end of the project is Rev. Ben Finley, former Methodist pastor at several churches in the G&G area. Finley, a former ranch foreman and feed mill operator around Miltonvale, will distribute the pigs to farmers in Vietnam. Each farm must then return a pig from its first litter so that the project will keep going in that country.

Six to 10 boars will also be sent, and two pedigreed boars and two pedigreed sows, which will be used as the beginning of a breeding station in the Vietnamese province where Finley works.

The pigs are being brought at 100-pound size and being fed on the VanderGiesen farm near Downs until they reach 200 pounds. The gilts will be vaccinated and bred just before shipment by air, probably sometime in March.

Money for purchase and shipping is being contributed. VanderGiesen said he would like to send a list of 500 names along with the shipment showing the interest of Kansans in Finley's project.

Wheatgrowers To Return To Kansas

The National Association of Wheat Growers chose Kansas—probably Wichita—as site for the 1966 convention of the group and reelected officers to complete the 17th annual convention at Seattle last week.

Under the threat that some move is likely toward change of the Food and Agriculture Act of 1965 wheat men passed a resolution asking Congress to maintain the act in its same form through the 90th Congress.

The wheat growers Thursday passed resolutions calling for:

- Continuation of the certificate plan now in effect which assesses millers and processors 75 cents a bushel on all wheat for domestic consumption.
- Parity of \$1.75 a bushel on last year's domestically consumed wheat.
- Action to be taken toward expanding Soviet bloc trade for U.S. wheat and flour.
- Repeal of the requirement that U.S. flag shipping be used.
- Extension of "fully competitive credit arrangements."

Orville & Tom McLaughlin REGISTERED SHORTHORN CATTLE

Dispersal SALE

Sat., Jan. 28

12:30 Noon

At The Effingham Sale Barn
EFFINGHAM, KANS.

36 Lots - 52 Head

2 Bulls - 34 Females - 16 Calves

The herd bull, K C Constellation, sells. This son of Bapton Constructor was Reserve Junior Champion at Missouri State Fair in 1962. His dam is a half sister to Louada Rothes King. His first son sells.

The females offered in this sale are the kind Shorthorn breeders are looking for to add improvement to their herd. Families represented: Missie's, Clipper's, Butterfly's, Victoria's, Broadhook's, Augusta's, Winifred's and Gloster's.

Auct. Wilson Hawk, Effingham

Orville & Tom McLaughlin, Muscotah, Ks.

For Catalog and other information contact Sale Mgr.
MILTON H. NAGELY, RR 3, Abilene — Phone Acme 305

January 17, 1967
Grass & Grain 19



Johnny Kaw
Says:

"To overcome apathy, take the burr from under the saddle and put it under the rider's seat."



Gift To Area Charity

A Milford, Kansas, woman, Miss Ada Mellinger, has presented a \$5,000 check to the Federation for Handicapped Children, Inc.

The FHC sponsors a Day Nursery in Manhattan for handicapped youngsters and promotes the interests of handicapped persons throughout the area.

Don Good, chairman of the Federation's Building Committee, received the check from Miss Mellinger.



Amish Hunter

A coyote hunt by the Amish religious sect near Hutchinson failed to produce any coyotes, but one bearded hunter came back with a jackrabbit in hand, as well as a friend's hat blown away by strong winds.

Yes, I Want Grass & Grain

Enclosed Find \$3 for 52 issues

Name

RFD or

Address

Town

LAND AUCTION

(real estate formerly owned by L. C. Kieferle, now deceased)

TRACT NO. 1: East Half (E½) of the Northeast Quarter (NE¼) of Section 35, Township 14 South, Range 2 East, Dickinson County, Kansas located 3 miles west of Navarre — all grass, well-fenced, never-failing spring water — Possession when title approved and purchase price paid.

TRACT No. 2: North Half (N½) of the North Half (N½) of Section 2, Township 15 South, Range 2 East, Dickinson County, Kansas

located 3 miles west, 1 mile south of Navarre — very productive quarter, approximately half choice Turkey Creek bottom, contains 105.7 acres crop land, balance good grass — wheat allotment 49.2 acres, feed grain 23.0 acres, conserving base 6.0 acres — Possession when title approved and purchase price paid, except growing wheat, which possession will be given after 1967 wheat harvest, landlord's ½ share of wheat crop to purchaser. Landlord's share of ASC payments to purchaser.

Sellers to pay 1966 and prior years' taxes on both tracts.

Warranty deed and abstracts showing merchantable title furnished, except above tracts sold subject to pipeline easements and an outstanding one-half interest in minerals on 85 acres of tract No. 2.

SALE WILL BE HELD AT SOUTH FRONT DOOR OF THE COURTHOUSE IN ABILENE, KANSAS FEBRUARY 7, 1967, 10 O'CLOCK A.M.

Terms: 25% down on date of sale and balance when title is approved.

For particulars contact **RAY D. WILSON**, broker, Abilene, Kansas, or **LEHMAN, ROMINE & GUILFOYLE**, Abilene, Kansas, attorneys for owners.

CLARENCE RIEKEMAN and EDWARD SHERRADEN
Agents For Owners

AUCTION SALE

Wednesday
JANUARY 25

Starts 12:30 Noon

Lunch Served

Having decided to quit farming I will sell at public auction on my farm located 4 north and ¼ west of Morganville, or 10 north & ¼ west of Clay Center.

Farm Machinery

1937 John Deere Model A tractor, on rubber
1947 Woods Bros. single row corn picker
John Deere 3-section drag harrow with folding eveners, good
John Deere 12A 6-ft. combine with motor
John Deere 12A 6 ft. combine for repairs
John Deere cylinder sheller with blower
John Deere 16x8 grain drill, wooden box
John Deere No. 200 2-row mounted cultivator, good
John Deere No. 10C hammer mill
John Deere No. 5 7 ft. mower, good
John Deere fertilizer attachment for cultivator
Henry hyd. dirt scoop, on rubber, 1 yard size, hyd. cylinder, good
IHC double row stalk cutter, good
IHC 2-row lister, narrow tread, pull type
Javhawk stacker, on steel
David Bradley 20 ft. hay or grain elevator, gas motor
½ sack size cement mixer

David Bradley 4-wheel trailer, with flare bed, good
5 ft. tumble bug
David Bradley 4-wheel trailer 16 ft. 4-in. auger
Old running gears; 2-row weeder; steel wheel for A John Deere; set stock racks for ¼ ton pickup 48 to 54; 2 wooden hog feeders; large block and tackle, with 150 ft. cable, HD.
John Deere hyd. cylinder, PTO hvd. pump; water hauling tank; chicken feeders and waterers; 300-gal. fuel tank; hog troughs; hog netting; 2 nail pullers; log chains; odds & ends of misc. items.

TO BE MOVED

GOOD HOUSE

28x30 frame 1 story 4 rooms & bath. oak floors; builtins, was built in 1954. 1st Jan. 1968 for removal. Your inspection invited by appointment with Lafe Schwab.

HOUSEHOLD GOODS

Frigidaire electric range; Frigidaire 15 ft. chest type deep freeze; Frigidaire refrigerator; Warm Morning coal or wood heater; Dearborn propane gas heater, 65,000; floor lamp; lanterns; recliner and some items not listed.

HARVEY GOOCH, Owner

Aucts: Foster Kretz & Elmo Steffen
Clay Center, Ph. Morganville WA 6-4422

Clerk: Dan Roenigk,
Morganville

G&G Calendar

- Jan. 18 — Stock reduction in Sedan, Kansas, West Equipment & Realty Co. Auct. Hagel Auction Co.
- Jan. 20 — Household goods in Salina, Raymond Switzer. Bob Perry & Frank Harz, aucts.
- Jan. 20 — Farm sale north of Fairbury, Nebr., Mr. & Mrs. Felix Regnier. Auct. Harold R. Siegel.
- Jan. 20 — Farm sale southwest of Hanover, Ed Allerheilgen. Auct. Foster Kretz.
- Jan. 21 — Consignment sale in Plymouth, Nebr., Aucts.; Schultis & Son & Wolken.
- Jan. 21 — Antique & household furnishings sale in Abilene, Phillip Peterson (Enterprise). Auct. Kenneth Crews.
- Jan. 21 — National Chester White show & sale in Arkansas City, Kans. Exec. sec. J. Marvin Garner, Rochester, Indiana.
- Jan. 21, 1967—Household goods & antiques in Wamego, Fred Reisner. Aucts. Lawrence Welter and Glen Applegate.
- Jan. 23 — Overstocked machinery sale in Hill City, Pratt Implement Co. Auct. Don Legere, Legere Auction & Realty Co.
- Jan. 23 — Farm sale southwest of Hanover, John Benda. Auct. Foster Kretz. Changed from Jan. 16.
- Jan. 25 — Reg. Hereford sale in Concordia, Swanson Bros.
- Jan. 25 — Farm sale north of Morganville, Harvey Gooch. Auct. Foster Kretz.
- Jan. 25, 1967—Trinity Lutheran church consignment sale northwest of Waterville, Herman Holle and Henry Zabokrtsky, church committee. Aucts. Fisher and Holle.
- Jan. 26 — Dairy & stock cow dispersal north of Clay Center, Mr. & Mrs. Le Roy Nelson. Auct. Foster Kretz.
- Jan. 27 — Apartment house sale in Junction City, Mary J. Hauri est. Auct. Jim Kirke-minde.
- Jan. 27 — Farm sale southeast of Riley, Oren Morris. Auct. Foster Kretz.
- Jan. 28 — Farm sale southwest of Mayetta. C. A. Slattery. Evertt Hoobler, auct.
- Jan. 28 — Reg. Shorthorn dispersal sale, Effingham, Kans., Orville & Tom McLaughlin (Muscotah, Kans.). Sale mgr. Milton H. Nagely.
- Jan. 28 — Reg. Polled Hereford dispersal southeast of Mt. Hope, Paul A. Dick & Sons, Mt. Hope, Kans.
- Jan. 30 — Farm sale east of Leonardville, Mrs. Robert Manka. Auct. Foster Kretz.
- Feb. 1 — Farm sale south of Industry, Carl Kauffman. Auct. Foster Kretz.
- Feb. 1, 1967 — Kaw Valley Hereford Assn. Sale in Manhattan, Garland Gideon, sale mgr.
- Feb. 2 — Registered Polled Hereford sale west of Goff, Kans., Valley Hereford Farms. Carl Funk and Edward Funk.

Ronald Rice Motors, Inc.

CHEVROLET OLDSMOBILE CADILLAC
North Kansas' Largest Volume Dealer
NW 2nd Phone CO 3-4000 ABILENE, KANS.

JANUARY-FEBRUARY VOLUME BUILDER CAMPAIGN

Come in . . . or phone us
and we'll come to you

We have joined Chevrolet Motor Co. in the national January-February sales campaign to deliver new cars and trucks on a volume basis. This means that those who are planning to buy a new car or truck should do this now and the place to buy is Ronald Rice Motors in Abilene. We promise to make the months of January and February our biggest and wildest dealing months of the year.

Here are just a few of our late model trade-ins.

- 1966 CHEVROLET Impala 4 door V-8 \$2995
Radio, heater, automatic transmission, power steering, power brakes air conditioner.
- 1966 OLDSMOBILE 4 door hardtop \$3495
Radio, heater, automatic transmission, power steering, power brakes, air conditioner.
- 1966 CHEVELLE SS 4 door Sports Coupe \$3095
Radio, heater, automatic transmission, power steering, power brakes, air conditioner.
- 1966 OLDSMOBILE Deluxe 88 \$3295
Radio, heater, automatic transmission, power steering, power brakes air conditioner.
- 1966 CHEVROLET Caprice 4 door V-8 hardtop \$3295
Radio, heater, automatic transmission, power steering, power brakes, air conditioner.
- 1965 PONTIAC Tempest Custom 4 door \$2595
V-8. Radio, heater, automatic transmission, power steering, power brakes, air conditioner.
- 1965 CHEVY II Nova 4 door \$1895
Radio, heater, automatic transmission, power steering, air conditioner.

A FEW OLDER CARS — GOOD ONES

- 1962 CHEVROLET Impala 4 door V-8 \$1295
Radio, heater, automatic transmission, power steering, power brakes.
- 1962 CHEVROLET Impala 4 door 6 cylinder \$1195
Radio, heater, stick shift, air conditioner.
- 1963 CHEVROLET SS 2 door \$1795
Radio, heater, 4 speed, power steering.
- 1964 CHEVROLET Impala 4 door V-8 \$1895
Radio, heater, automatic transmission, power steering, air conditioner.
- 1965 CHEVELLE Malibu 2 door V-8 Sports Coupe \$1895
Radio, heater, automatic transmission.
- 1965 RAMBLER Classic 660 4 door 6 cylinder \$2095
Radio, heater, automatic transmission, power steering, power brakes, air conditioner.
- 1965 FORD 4 door V-8 Country Sedan station wagon \$2495
Radio, heater, automatic transmission, power steering, power brakes, air conditioner.

- Feb. 4 — Duroc sale and judging contest, Smith Center. Contest co-sponsored by Chamber of Commerce; Vern V. Albrecht and Herman Popp.
- Feb. 4 — B.F.Y. swine sale in Emporia, Marion Boggs, Kenneth Fuller and James Year-out. Auct.: Loren Thiele.
- Feb. 4, 1967 — Reg. Duroc sale and judging school, Smith Center. Vern V. Albrecht and Herman Popp.
- Feb. 6 — Farm sale east of Green, Clyde Olson. Auct. Foster Kretz.
- Feb. 7 — Farm sale, Strong City, Glen Miller & Sons. Auct. Jim Barr.
- Feb. 7 — Land auction in Abilene, L. C. Kieferle estate. Ray D. Wilson, broker; Lehman, Romine & Guilfoyle, attorneys for owners, Abilene.
- Feb. 10, 1967—Farm sale south of Fairbury, Nebr., Mr. and Mrs. Harold Flower. Auct. Harold R. Siegel.
- Feb. 11 & 12 — Gun, coin & rock show in Abilene, Paul Hazelton, committee chairman.
- Feb. 13 — Dairy sale northwest of Linn, Leroy Alexander. Auct. Foster Kretz.
- Feb. 13 — Farm sale northwest of Beatrice, Nebr., Homer J. Wenzel. Aucts.: Schultis & Son & Wolken.
- Feb. 15 — Farm sale south of Junction City, Jim Wood. Aucts. C. W. Crites and Montgomery.
- Feb. 20 — Hereford stock cow dispersal sale northeast of Clay Center, Don Martin. Auct. Foster Kretz.
- June 10 — Complete dispersal sale of registered Quarter horses, Elmer & Evelyn Zecker, Alma, Kans.
- Mar. 4 — Sixth production sale of reg. Polled Herefords, Chester, Nebr., State Line Farm, E. G. Nesmith & Son.
- Mar. 4 — Farm sale northwest of Chapman, Mrs. Elbert Gardner. Aucts. Carl and Wm. Schnell and Lee Remy.
- Mar. 4 — Antique consignment sale, Salina; Soroptimist Club. Frank Harz & Bob Perry, aucts.
- March 6 — Farm sale south. Auct. Foster Kretz. Changed from Jan. 20. Firley, Jr. Aucts. Pierce and
- Mar. 15, 1967 — Blue Valley Hereford Breeders Assn. show and sale in Fairbury, Nebr., Auct. Gene Watson; sec. sale mgr. Don Banahan, Steele City, Nebr.
- Mar. 15, 1967 — Latzke Angus of Junction City, Oscar and Larry A. Latzke. Changed from Mar. 14.
- Mar. 18, 1967—P. R. I. Angus sale southeast of Olsburg, Lafflin Bros. & Fagerberg.

FLETCHER 4-HR

© JOE E. BURECH



"WE CAN KEEP RAISING ALL THE OTHER CROPS, DAD, LET'S JUST BE SPINACH FARMER DROP-OUTS!"

- Mar. 24 — Complete dispersal of registered Polled Herefords, Elwin Thoes, Alma. Leo Ebel, Wamego, sale mgr; Gene Watson, auct.
- Mar. 24 — Production sale, Pohlman's Angus Ranch, Natoma, Kans. John Barton, sale mgr.; Ray Sims, Auct.
- Mar. 24 — Complete dispersal of registered Polled Herefords, Elwin Thoes, Alma. Lea Ebel, Wamego, sale mgr; Gene Watson, auct.
- Mar. 31 — Farm & livestock sale northeast of Washington, Dean Fasse. Auct. Harold R. Siegel.
- Mar. 31 — North Central Kansas Hereford Assn. show & sale at Glasco, Jarold Hayden, Concordia, sale mgr.; George Morse, auct.
- Apr. 8 — Third Annual Quarter Horse sale in Manhattan, Lee Walters, sale mgr.
- Nov. 15, 1967 — Registered Hereford sale, Smolan, John-

WASHINGTON SALES CO.

HOGS every TUESDAY
CATTLE every WEDNESDAY

All Sales Start 1:00 p.m.

A GOOD TURNING POINT
FOR HEAVY CATTLE

A Growing Market for
Finished Cattle

Barn Phone EA 5-2266 Residence EA 5-2393
WASHINGTON, KANS.

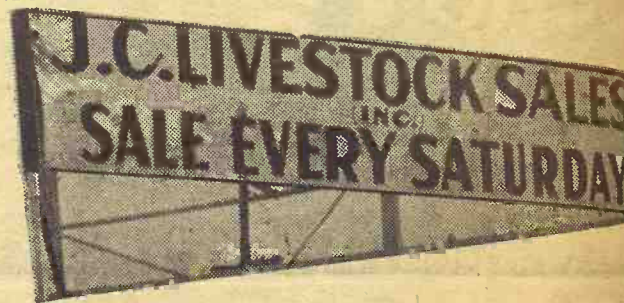

HOGS START 12 Noon

We had a very good, active sale last Saturday, with a higher market on both cattle and hogs. All classes were higher with the exception of cows which were generally down some. There were more consignors than we had previously had before which goes to prove that the Junction City Barn is growing to meet more competitive demands. There was lots of competition at the sale, and a very good sale is taking shape for this Saturday.

HORSE SALE, JANUARY 20, 7:00 P.M.
JUNCTION CITY BARN

good selection ----- some registered

The following is a sampling of our sale:

STEER CALVES	COWS
19 black steers 440 @ 29.50	We had an exceptionally good cow market considering the general off trend. Good calves \$15.50 to \$17.00, others \$13.50 to \$15.00.
6 blk&blkw steers 505 @ 29.30	
12 black steers 515 @ 29.00	
6 whiface steers 450 @ 28.50	
7 whiface steers 480 @ 26.50	
22 whiface steers 510 @ 27.80	
4 whiface steers 515 @ 29.25	
HEIFER CALVES	HOGS
1 charolais heifer 600 @ 23.40	86 mixed butchers 234 @
11 black heifers 405 @ 25.50	14 mixed butchers 204 @
14 whiface heifers 415 @ 24.55	14 white butchers 221 @
7 black heifers 405 @ 25.50	23 white butchers 237 @
3 black heifers 440 @ 25.20	26 mixed butchers 218 @
2 charolais heifers 450 @ 23.30	10 mixed butchers 193 @
	32 mixed butchers 217 @
HOLSTEIN STEERS	SOWS
10 holstein steers 555 @ 21.25	10 red sows 324 @
10 holstein steers 470 @ 21.25	10 mixed sows 411 @
15 holstein steers 1015 @ 20.85	4 mixed sows 320 @
4 holstein steers 385 @ 22.50	1 black sow 320 @
FAT CATTLE & FEEDERS	PIGS
2 whiface steers 690 @ 25.05	\$12.00 to \$15.00 for the pigs, started pigs \$15.00 to \$22.75.
12 whiface steers 650 @ 24.50	
2 steers 900 @ 23.20	
12 whiface steers 920 @ 24.00	

LICENSED AND BONDED

BARN PH. JUNCTION CITY CE 8-147
VERN LANGVARDT, Manager, 502 UPLAND
HOWARD LANGVARDT, Auctioneer, 520 UPLAND

January 17, 1967

22

Grass & G

son Hereford Farms; L. Johnson & Sons.

Nov. 18 — Kocher Hereford production sale in Concordia, Herman Kocher & Son.

Nov. 25, 1967 — Kocher Hereford production sale in Concordia, Herman Kocher & Son.

Nov. 25 — Fall sale of Herefords, Haddam, not Herefords, Haddam, Bob Arbuthnot.

TEX ONWARD
Cow Royal, Kas. C. Kato, Appa

SERVICEABLE BUILDING WITH WEIGHT RECORDS
Priced . . . \$300 to \$500
35 HEAD REG. HEIFERS
GRANT POOLE
MANHATTAN, KANS.
Located 4 mi. south of I-70 intersection, 2 mi. west of Dowell Creek Rd. Ph. PR 4-1111

Export
The Cooperati
association (CM
group of region
which are const
million export
Construction
new facility
have a capacity
It will be
est bank of th
over about 10
New Orleans.
CMA presiden
rewster, Ks., s
will be the new
cient of its ki
ea, which is th
g port for int
ort of wheat, s
ed grains.
The elevator v
in about 18 m
all for it to be
e largest sea-g
ading and to c
arges in two-a
ail and truck
e to be installe
The move will
the Missouri
ver basins dir
ain exporting
ing as the F
The compan

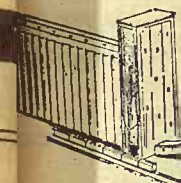

Sale &

We had
of in
steer
25¢ t
high
lives.
good
\$19.5
\$13.3

9 wf str
3 bfw st
1 wf hfr
1 blk hf
1 char h
3 hol st
1 blk str
4 wf str
1 wf hfr
1 wf hfr
1 blk hf
1 wf str
1 blk st
13 hol s
3 hol st
2 bfw st
2 roan s
1 hol st
29 wf st
25 bfw s
1 bfw hf
1 blk hf
1 wf hfr
1 red hf
1 bfw st
2 blk st
10 blk s

NEW

7, 1967
\$2 a day
second in
ee of the
SOWS
21
l be a Ju
with the au
gills and
urebred sa
y to select
t House
TH STREET
BUSINESS
have been
ell the fol
e premises
p.m.
of Lot 5, B
ion City, K
constructi
osition roo
eated by
ace — ea
partments
basement
nent. Separ
rigrators
antennae
e of purch
title and w
ent.
bly located
to new s
attractive
January
until 5:00
informati
the auction
Realty
H. AM 6-4
turd
JARY
12:30 No
my house
Vine, Wa
ood condi
ase 3x14
good
stand.
close; w
veneer
aves; w
inet; w
glass do
stand; w
walnut
p; Ruma
small ce
silverwa
er water
ces of sil
e for 8
cut glass
large tra
manian p
table clo
slips, be
sils, bed
ing of ele
ances; e
offering
s & dist
of blank
tools, be
large off
items &
ood condi
CASH
er
Clerk:
Chester

Winter Patterns

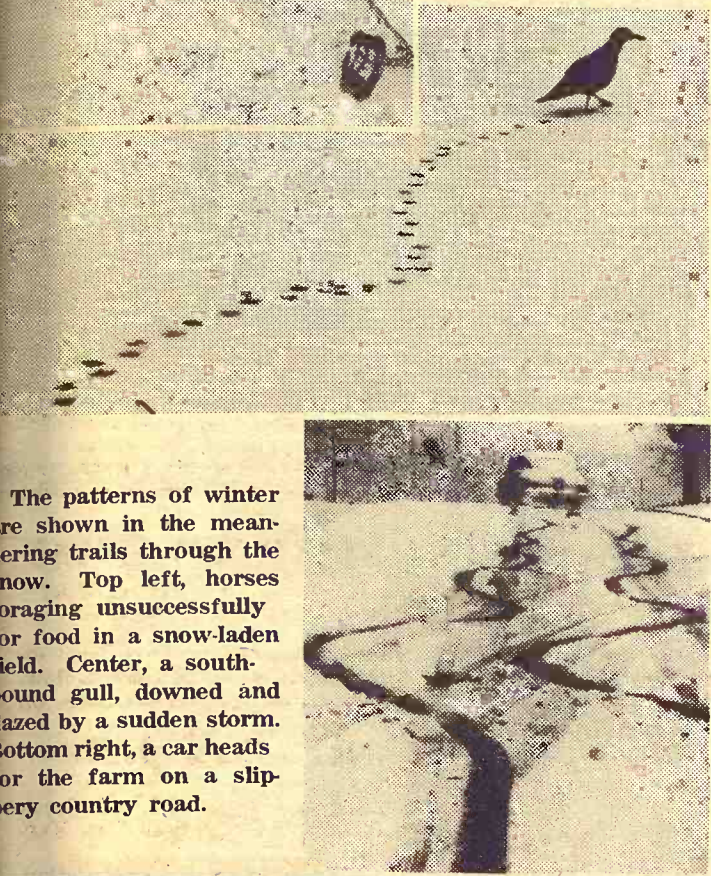

The patterns of winter are shown in the mean-
ing trails through the
now. Top left, horses
oraging unsuccessfully
or food in a snow-laden
field. Center, a south-
ound gull, downed and
lazed by a sudden storm.
Bottom right, a car heads
or the farm on a slip-
ery country road.

AUCTION SALE

Monday
JANUARY 23

Starts 1:00 p.m.
Lunch Served

Having decided to quit farming, we will sell at public auc-
tion on the farm located 7 miles east and 1/2 mile south of
Washington or 7 miles south, 1 mile west and 1/2 mile south of
Manover, Kansas.

Farm Machinery

946 IHC Model M tractor, fully
equipped, good rubber,
completely overhauled, good
949 Ford 8N tractor, 6-cyl-
inder motor, good rubber,
good
938 John Deere Model A tractor
on rubber, runs good
941 John Deere Model H tractor,
has mounted lister and
cultivator
949 Cockshutt 12 ft. SP com-
bine; 1951 Allis 5-ft. PTO
combine, good
949 IHC 1 1/2 ton truck, SWB
with 10 ft. bed and stock
racks, good
1951 Ford 1/2 ton pickup, has
53 motor and utility box,
good

1953 IHC No. 45 hay baler,
ood condition
ase 3x14 plow on rubber,
good
M 2x14 plow on rubber, good
orgy 3x14 plow, has 3 point
ally 10 ft. wheel disc, good
M 14' straight disc, works
good
liver 10 ft. spring tooth and
even, good
section drag harrow; 2-sec-
small ce
ohn Deere manure spreader
on steel, works
erguson 2-row lister
of sil
ohn Deere 4-row weeder,
good
HC No. 238 mounted cultiva-
tor, good
ft. oneway, 3-pt., good
earborn 7 ft. mower, 3 point,
good
HC V-27 mower, good
HC No. 11 side rake on steel
ber, 100 gal. barrel
mster No. 700 anhydrous
icator, 7 knives, good
00 gal. anhydrous tank, good
00 gal. anhydrous tank, good
on built 4-wheel trailer with
box
op built 4-wheel trailer with

flat bed
2-wheel trailer
John Deere 16x8 grain drill
on steel, good
Oliver 16x8 grain drill on steel,
good
Buster Brown hay or grain el-
evator on rubber, good
Snowco 20 ft. pipe elev., good
John Deere 114 wire tie hay
baler
4 ft. tumble bug; post hole
digger; 3 point near new; 12
ft. 4 in. grain auger; buzz saw,
good shape; Viking grinder
mix-all, 2 years old, like new;
IHC burr mill with elevator;
old hammer mill; cattle load-
ing chute; shop built boom,
with 3 points; propane out-
fit for H or M tractor, good

HAY, FEEDERS, MISC.
Approximately 1500 bales
good alfalfa, inside, sold in
100 bale lots or more; 80 bu.
round Brower hog feeder; 40
bu. feeder; hay bunks for
calves; some stanchions.
6-barrel tank with hog water-
er; 50 gal. barrel with hog
waterer; pump jack; 500-
chick propane brooder; 3 fence
chargers; Willard battery
charger; 30 ft. 6-in. drive belt;
32 ft. extension ladder; Kero
stock tank heater.
DeLaval milker, one unit
complete; MW electric cream
separator; IHC 3-S cream sep-
arator; parts bin; 12 ft. fish-
ing boat and motor; block and
tackle with 150 ft. rope.
Some hydraulic cylinders.
Good stock saddle; 2 bridles;
10x14 brooder house; Ford
tractor pulley; Ford trailer
jack; Wisconsin 7 hp engine,
good.
Kenmore electric washing
machine; electric dish washer;
Westinghouse 6 ft. refrigera-
tor; shovels; spades; forks;
hand tools; Wisconsin 4-cyl-
inder engine, good; Fairbanks 4
hp engine, good; and 706 small
and miscellaneous items too
numerous to mention.

JOHN & RON BENDA

ucts: Foster Kretz & Elmo Steffen Clerk: First National
ay Center, Ph. Morganville WA 6-4422 Bank of Washington

January 17, 1967

Grass & Grain

21

Close Gates On Milford Lake

JUNCTION CITY—Gates of Milford Dam on the nearby Re-
publican River were to have
been officially closed Monday
for permanent impoundment of
water, the U. S. Army Corps
of Engineers announced last
week.

The Corps has been conduct-
ing temporary storage of water
since December. There was
about 13 feet of water in the
reservoir.

Conservation pool level will
be 1,144.4 feet. It is hoped the
level will be reached by July 4,
tentative date for dedication
ceremonies.

The level last Tuesday was
1,092.75 feet.

Heavy spring rains normally
would fill the reservoir to con-
servation level. If further snow
develops, the level could be
reached with the spring thaw.

FLETCHER 4-H R
©JOE E. BURESCH



"SOME MAILMAN: MAKING EVERY-
BODY ON THE ROUTE LOWER THEIR
BOX BECAUSE HE WENT AND GOT A
LITTLE CAR!"



Tools
Too

AGGIE
HARDWARE
1205 Moro
Manhattan, Ks.

AUCTION

On the farm located 3 miles
south and 5 1/2 west of Mayetta;
3 miles north and 5 1/2 west of
Hoyt; 14 miles north and 1 1/2
east of Silver Lake on

Sat., January 28

Starts 10:30 a.m.
Lunch Served

Machinery

1964 IH 303 self-propelled com-
bine
1964 IH No. 22 corn head for
303
1957 GMC 2 ton truck
1952 Chevrolet truck
1956 Farmall 400 tractor
1956 Farmall fast-hitch lister,
two row
1955 IH grain drill
1964 IH No. 120 mower
1954 Farmall Super MTA trac-
tor
Farmall B tractor
1954 IH wheel disc, 10 foot
HM No. 46 two-row lister;
IH 4-bottom disc plow, fast
hitch; IH fast hitch 12 foot
field cultivator; 42 tooth David
Bradley hay and grain eleva-
tor; 2 pull type 3-bottom
plows, 14 and 16 inch.
IH 9 foot oneway plow; IH
No. 55T hay baler; IH No. 5
side delivery rake; 2 cultiva-
tors; 3 monitors.
Fast hitch weed sprayer; 3
trailers; Chieftain post auger
9 and 12 inch blades; fast
hitch rear mounted blade; Da-
vid Bradley manure scoop.

MISCELLANEOUS

C. A. Slattery

Clerk: Peoples State Bank
Auct: Everett Hoobler

CLAY CENTER SALES CO.

Hog Sale Every Monday

Starts 1:00 p.m.

Cattle Sale Every Tuesday

Starts 12:30 Noon

Market Report Jan. 9 & 10

HOGS

HOGS, No. 1	20.25 to 21.05
HOGS, Heavy	19.25 to 20.00
SOWS	13.05 to 15.75
FEEDERS	18.50 to 21.00
BOARS	11.75 to 14.10
PIGGIES, per head	17.25 to 18.50

CATTLE

HEIFERETTES	18.50 to 22.00
STEER CALVES	25.00 to 29.00
HEIFER CALVES	21.50 to 24.75
FEEDER STEERS	23.50 to 24.75
FEEDER HEIFERS	18.50 to 22.50
HOLSTEIN STEERS	19.00 to 20.50
COWS, canners & cutters	12.50 to 17.20
COWS, Utility	15.50 to 17.25
BULLS	21.00 to 21.50
BABY CALVES, per head	35.00 to 60.00

H. P. Robbins, Clay Center, ME 2-3210
R. A. Brueggemann, Clay Center, ME 2-2761
Horace Ware, Longford, Phone 72
CLAY CENTER, KS.

CHANGE OF OWNERSHIP SALE SOME ITEMS REDUCED 50%

As recent purchasers of McManis Ford Implement Co.
of Manhattan, we find it
necessary to reduce the inventory as soon as possible, and
therefore have cut asking prices far below the machinery's
value.

SALE INCLUDES MACHINERY,

NEW & USED ITEMS & HARDWARE

Sale Starts Wedn., Jan. 18 — Ends January 28

BURNS-SALISBURY, INC.

315 South 3rd Street PR 8-5731
MANHATTAN, KANS.

1961 Ford 800 tractor, SOS, Live PTO, gas	\$1595
1961 Ford 800 tractor, SOS, live PTO, dsl	\$1650
1952 Ford 8N tractor with stepup trans	\$495
Above tractor with new Superior loader, ind. pump	\$995
1947 Ford Ferg. 9N with stepup trans	\$395
1958 Casematic 400, 3 pt., good	\$650
New Holland 271 string tie PTO baler with thrower, A-1	\$1000
1960 B275 IHC diesel, 3 pt., good	\$895
1941 Oliver gas tractor	\$100
1941 Minn-Moline tractor with mtd. cultivator	\$85.00
1941 M Farmall gas	\$395
1952 MD Farmall, 9 speed live PTO, power steering, snap hitch	\$925
250 Ford PTO string tie baler, reconditioned	\$325
2 New Holland 66 hay balers PTO, string, good, choice	\$195
New Holland 68 Hayliner baler, string tie, PTO, good	\$465
Model 15 IHC 2 wheel rake	\$225
Kewanee 9 ft. wheel disc, 1963, good	\$300
New Holland Super 77 hay baler with motor 2 — your choice	\$145
A-C single row field cutter, PTO	\$135
New 2-row mounted Ford corn picker, 1963	\$695
Ferguson 3 point mounted rake, 7'	\$75
6' Allis Chalmers mounted disc	\$30
3-14 IHC snap hitch plow, slatted moldboard, good	\$110
IHC pull type brush cutter, good	\$135
2-14 3 point Ferguson plows	\$35
2-14 late style Dearborn plow, good	\$87.50
Ford corn head, 2-row for Ford self-propelled combine	\$110
Allis Chalmers 2-row 3 pt. mounted top planter with fert., A-1	\$150
John Deere PTO corn sheller, good condition	\$165
Sears & Roebuck Go Kart, like new	\$40
2 man portable post hole digger with motor, 6" auger good	\$25
2 rows of Dempster rotary moldboard lister with new press tires	\$125
20 ft. Snowco bale elevator	\$35
16 ft. Snowco bale elevator	\$35
New Holland 611 single field cutter with motor	\$295
Massey Harris Clipper 7' combine, PTO, good	\$45
Horn loader with brackets for 800 Ford tractor	\$65
Da. West Loader with brackets for IHC	\$85
IHC 2 wheel manure spreader	\$85
Leroy Motor off Papec chopper	\$65
New Wisconsin 9 hp motor	\$75

Several used Rakes, Mowers, Loaders, Cultivators,
Monitors, Wagon Hoists, Listers, Discs, Plows, all priced
for quick sale.

New Tractor Cabs \$39.95 each. New Knipco heaters \$112.95
& up. Many parts, various items, hardware items all re-
duced as much as 50%. Stop by and visit our store. Look
them over.

All prices on above items are final, with no trade-in. —
Financing Available.

Sell At St. Marys

Sell
Or Buy

Cattle & Hogs

By
Auction

Tuesdays

On receipts of 1036 cattle found a very active market. Feeder steers weighing around 800 were 25¢ to 50¢ higher. All other classes of stockers and feeders steady. Killing cows were 50¢ to \$1.00 lower.

STOCKER & FEEDER STEERS

13 whifacechar steers--	564 @	27.00
6 whiface & blkwhf str--	588 @	26.85
28 whiface steers-----	570 @	26.60
29 whiface steers-----	620 @	26.55
4 whiface steers-----	582 @	26.50
2 blkwhiface steers-----	637 @	26.50
13 black steers-----	576 @	26.10
7 black steers-----	695 @	26.00
5 black steers-----	668 @	25.90
7 whiface steers-----	655 @	25.80
3 whiface steers-----	705 @	25.30
3 black steers-----	675 @	25.25
6 charolais steers-----	614 @	25.00
2 blackwhif steers-----	912 @	25.00
3 blk & blkwhif steers--	701 @	24.90
14 whiface steers-----	849 @	24.90
34 whiface steers-----	853 @	24.90
38 whiface steers-----	846 @	24.80
3 whiface steers-----	596 @	24.75
2 blkwhif steers-----	705 @	24.60
4 black steers-----	570 @	24.50
4 blkwhiface steers-----	593 @	24.50
9 whiface steers-----	921 @	24.40
2 whiface steers-----	600 @	24.40
2 whiface steers-----	900 @	24.30
27 black steers-----	860 @	24.30
11 black steers-----	912 @	24.20
2 black steers-----	590 @	24.00
10 mixed steers-----	845 @	23.95
28 whiface steers-----	1036 @	23.80
14 whiface steers-----	932 @	23.80
2 black steers-----	765 @	23.70
3 blkwhiface steers-----	620 @	23.60
4 whif & brof steers---	1058 @	23.55
7 blk & whiface steers---	1097 @	23.00

STEER CALVES

26 black steers-----	382 @	30.10
3 whiface steers-----	440 @	30.10
1 black steer-----	470 @	29.00
1 whiface steer-----	355 @	29.00
2 whiface steers-----	450 @	28.90
16 black steers-----	485 @	28.90
4 whiface steers-----	371 @	28.90
5 whiface steers-----	416 @	28.70
7 whiface steers-----	389 @	28.25
2 black steers-----	475 @	28.20
3 black steers-----	435 @	28.20
17 whiface steers-----	458 @	28.00
7 whiface steers-----	513 @	27.90
4 whiface steers-----	465 @	27.80
3 whiface steers-----	370 @	27.75
3 charolais steers-----	430 @	27.60
3 whiface steers-----	345 @	27.50
1 holstein steer-----	220 @	27.00
2 whiface steers-----	520 @	27.00
3 whiface steers-----	520 @	26.90
3 whiface steers-----	493 @	26.80
10 whiface steers-----	519 @	25.70
5 black steers-----	398 @	25.30

STOCKER & FEEDER HEIFERS

11 black heifers-----	560 @	24.40
1 black heifer-----	600 @	24.00
6 blk & blkwhif heifs--	635 @	23.70
8 charolais heifers-----	607 @	23.40
9 whiface heifers-----	581 @	23.20
3 blkwhiface heifers---	668 @	23.00
15 blk & blkwhif heifs--	688 @	22.90

For Information or Estimates

Rezac Barn St. Marys 437-2999
Delaine Rezac St. Marys 437-6288
Elmer Imthurn Maple Hill MI 3-2440
Paul Kramer St. Marys 437-2993

Auctioneers: Lawrence Welter, Gene Toby & Verlin Green

12 whiface heifers----	735 @	22.75
3 whiface heifers-----	628 @	22.75
5 whiface heifers-----	755 @	22.40
6 blk & blkwhif heifs--	575 @	21.90
6 charolais heifers-----	573 @	21.80
1 red heifer-----	710 @	21.70
1 holstein heifer-----	660 @	21.30
1 blkborface heifer---	700 @	21.30
1 black heifer-----	615 @	21.10
4 black heifers-----	560 @	21.10

HEIFER CALVES

1 blkwhiface heifer---	170 @	30.50
3 whiface heifers-----	340 @	25.30
14 whiface heifers-----	438 @	25.10
28 blk & blkwhif heifs--	418 @	25.10
9 whiface heifers-----	438 @	25.10
8 blkwhiface heifers---	452 @	25.10
5 charolais heifers-----	489 @	25.10
9 whiface heifers-----	372 @	25.10
6 blk & blkwhif heifers--	446 @	25.00
2 black heifers-----	515 @	24.90
3 black heifers-----	403 @	24.75
2 whiface heifers-----	362 @	24.70
4 blk & blkwhif heifers--	451 @	24.70
4 blk & blkwhif heifers--	480 @	24.50
6 black heifers-----	457 @	24.50
5 whiface heifers-----	530 @	24.40
7 whiface heifers-----	439 @	24.30
4 whiface heifers-----	445 @	24.30
4 whiface heifers-----	415 @	24.20

1 whiface cow-----	1370
1 whiface cow-----	1045
1 whiface cow-----	1070
1 holstein cow-----	1230
1 black cow-----	1135
1 whiface cow-----	1300
1 black cow-----	1480
1 whiface cow-----	1195
1 whiface cow-----	1340
1 red cow-----	980
1 black cow-----	1175
1 whiface cow-----	1155
4 whiface cow-----	1157
1 whifaceroan cow-----	985
1 whiface cow-----	1100
2 whiface cows-----	1005
2 black cows-----	995
1 jersey cow-----	1030
2 whiface cows-----	912
2 white & roan cows--	995
1 black cow-----	1475
1 whiface cow-----	1005
2 whiface cows-----	910
1 whiface cow-----	860
1 black cow-----	945
4 whiface cows-----	963

BULLS

1 whiface bull-----	1570
1 whiface bull-----	1840
1 black bull-----	1500
1 black bull-----	1140
1 black bull-----	1300
1 roan bull-----	1070

Rezac

LIVESTOCK COMMISSION COMPANY

CERTIFIED

St. Marys

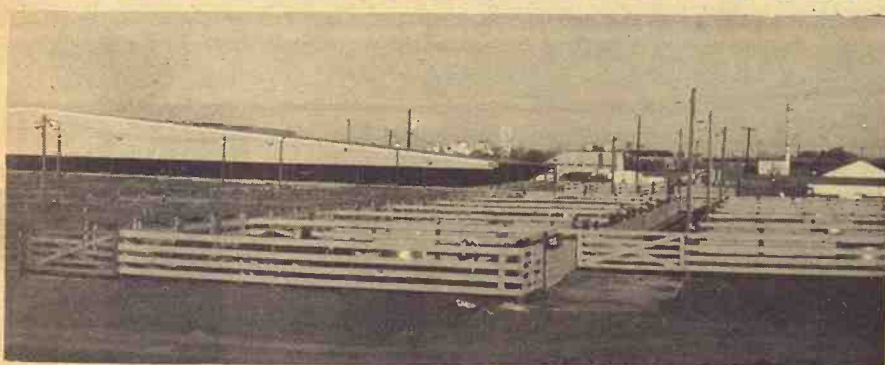

Central Kansas Most
Modern Livestock Auction .. West Side Of Salina

TWO SALES EVERY WEEK

MONDAY
Hogs And Cattle

Hogs sell at 11:00 a.m. followed by cattle, which will sell as they are unloaded.

THURSDAY
Cattle Only

Selling starts at 11:00 a.m. will sell in the order they are loaded on the books.

We had two real good sales this week, selling 530 hogs and 2838 cattle. Our hog top was \$20.80 Monday with most of these good hogs bringing \$20.60 to \$20.70. It was our biggest hog sale yet. The cattle market was 50¢ to \$1.00 higher on Thursday than the previous week. We had a lot of good, big feeder cattle and these were a lot easier to sell, even at the higher prices.

CATTLE

Morrison Bros	58 shthn str	1047 @	23.10
Clyde Kelly, Ada	23 wf str	503 @	28.90
Clyde Kelly, Ada	14 wf hfr	428 @	25.20
Kenneth Erickson, Marq	112 wf str	1015 @	23.65
George McCormick, Bav	40 blk str	579 @	27.40
George McCormick, Bav	14 blk str	435 @	29.90
Howard Zeitlow & Son, Ta	56 wf str	1030 @	23.20
George Kinn, Bavaria	32 bwf str	836 @	24.20
George Kinn, Bavaria	8 wf str	694 @	25.50
Dean Chuberg, McPhers	25 wf str	974 @	23.25
Dean Chuberg, McPhers	10 wf str	882 @	23.75
John Peteman, Lincoln	5 bwf str	375 @	30.10
Loran Comack, Abilene	80 mix str	882 @	23.45
Lee Ruger, Ada	9 wf str	532 @	29.70
Dean Ollenburger,	6 hd	938 @	23.40
Dean Ollenburger	8 hd	988 @	23.30
Robt Nelson, Windom	10 blk hfr	750 @	22.90
John Bednaek, Holyrood	12 bwf str	603 @	26.40
John Bednaek, Holyrood	8 bwf hfr	659 @	24.30
Alvin Katzenmeier, Ells	4 blk str	467 @	28.00
Alvin Katzenmeier, Ells	2 blk str	385 @	30.75
Larson Bros, Smolan	7 rdn cows	1239 @	15.20
Roy Jungle, NewCambr	32 bwf str	942 @	24.05
Roy Jungle, NewCambr	25 bwf str	901 @	24.20
Loyd Daver, Brookville	12 wf str	797 @	24.90
Loyd Daver, Brookville	14 wfrn str	808 @	24.65
Tom Wycoff, Brookville	5 wf str	839 @	24.90
Earl Durr, Holyrood	8 wf str	562 @	27.00
Earl Durr, Holyrood	11 wf hfr	543 @	24.10
Earl Durr, Holyrood	10 blk hfr	565 @	24.20
Otto Laas, Brookville	1 hol cow	1285 @	16.00
Clyde Sample, Minneap	1 blk bull	1455 @	23.10
George Vopat, Wilson	3 wf str	608 @	25.50
Chuck Came, Salina	1 wf bull	1610 @	21.30

Chuck Came, Salina	1 wf cow	1040 @	16.10
Ramage Bros, LittleRiver	6 bwf str	781 @	24.05
Lee Burger, Ada	5 wf str	722 @	25.20
Burtis Wickstrom, Marq	35 wf str	895 @	23.55
Burtis Wickstrom, Marq	34 wf str	1018 @	23.35
Harris Larson, Marquette	21 wf str	799 @	24.80
Harris Larson, Marquette	28 wf str	951 @	23.75
Charles Wierth, AG	11 blk str	558 @	26.90
Charles Wierth, AG	12 blk hfr	510 @	24.65
Rhodes Bros, Tampa	33 bwf str	823 @	24.50
Rhodes Bros, Tampa	34 blk str	782 @	23.60
Norris Brown, Minneapol	15 blk str	953 @	23.65
Roy Peterson, Burdick	8 bwf hfr	701 @	22.90
Robert Swenson, Falun	5 wf hfr	420 @	23.10
Henry Karber, Gypsum	5 ron str	571 @	25.80
Henry Karber, Gypsum	6 ron str	780 @	24.00
Terri Hansen, Salina	8 wf str	831 @	23.85
James Karber, Gypsum	9 red hfr	424 @	24.20
James Karber, Gypsum	10 wf hfr	345 @	24.70
James Karber, Gypsum	14 wf hfr	536 @	23.10
Ralph Westerman, Ells	12 rdn str	810 @	24.20
Robert Hobson, Carlton	4 bwf str	729 @	24.75
Robert Hobson, Carlton	1 hol cow	1575 @	15.10
Winford Roller, Marque	8 wf str	1013 @	23.50
Winford Roller, Marque	2 wf str	825 @	23.80
Lee Fuller, Miltonvale	12 wf hfr	787 @	22.00
Henry Skalicky, Holyrood	3 wf str	550 @	26.60
Henry Skalicky, Holyrood	1 wf str	630 @	25.00
Henry Skalicky, Holyrood	6 wf hfr	551 @	23.00

FOR INFORMATION OR ESTIMATES

LAURENCE CLEMENCE	Abilene	Phone CO 3-3091
MERRILL CHRISTIANSEN	Durham	Phone 732-3371
BOB MUIR	Salina	Phone TA 3-2963

Market Reports
Radio Station KFRM, Salina
6:50 a.m. 12:30 Noon
Monday Through Friday

Farmers & Ranchers
LIVESTOCK COMMISSION COMPANY
West On Old US 40
Salina, Kansas
Barn Phone TA 5-0211
Bonded • Licensed

Grass & Grain
Farms; Sons.
Kocher He...
ale in Ona...
er & Sons.
The Cooperative Marketing
association (CMA) is in a
group of regional cooperatives
which are constructing a \$20
million export elevator near
New Orleans.
Construction has started on
the new facility, which will
have a capacity of 5 million bu-
els. It will be located on the
east bank of the Mississippi
river about 10 miles north of
New Orleans.
CMA president Lud Strnad,
Lawrence, Mo., said the facility
will be the newest and most ef-
ficient of its kind in the Gulf
area, which is the fastest grow-
ing port for international ex-
port of wheat, soybeans, and
other grains.
The elevator will be complet-
ed in about 18 months. Plans
call for it to be able to handle
the largest sea-going ships for
loading and to off-load river
barges in two-at-a-time lots.
Truck and truck facilities also
are to be installed.
The move will put farm co-ops
on the Missouri and Mississippi
rivers directly in the
main exporting business, oper-
ating as the Farmers Export
Company, incorporated
in Kansas about a year ago, in-
cludes, besides CMA, regional
marketing associations based in
Yuma, Colo.; Venango, Nebr.;
Columbia, Mo.; St. Paul, Minn.;
Des Moines, Ia.; Chicago; and
Jackson, Miss.
The company does not yet
have a resident office. Kansas
City is in contention for the
headquarters, as are St. Louis
and New Orleans.
The associations had been sell-
ing wheat and feed grains to
other exporters but have lacked
facilities to handle the trade di-
rectly.
With more than half of the
U.S. wheat produced now being
sold abroad and a fast-growing
export trade in feed grains and
soybeans, it became clear that
to become bigger in the busi-
ness meant actively engaging in
the overseas trade, company
officials explained.
Heavy movement of grain by
barge on the Missouri and Mis-
sissippi rivers also was a
contributing reason for forming
an export company and building
the terminal elevator to service
ocean-going vessels.
The eight regional grain mar-
keting associations already own
20 river barge loading stations
and expect to own or lease a
total of 24 by 1968. The Cooper-
ative Marketing Association's
Fairfax elevator and the Kan-
sas City Terminal elevator own-
ed by the Missouri Farmers As-
sociation and the Equity Union
Grain Co. are examples.

MA In Group Building Export Grain Complex

The Cooperative Marketing Association (CMA) is in a group of regional cooperatives which are constructing a \$20 million export elevator near New Orleans. Construction has started on the new facility, which will have a capacity of 5 million bushels. It will be located on the east bank of the Mississippi river about 10 miles north of New Orleans. CMA president Lud Strnad, Lawrence, Mo., said the facility will be the newest and most efficient of its kind in the Gulf area, which is the fastest growing port for international export of wheat, soybeans, and other grains. The elevator will be completed in about 18 months. Plans call for it to be able to handle the largest sea-going ships for loading and to off-load river barges in two-at-a-time lots. Truck and truck facilities also are to be installed. The move will put farm co-ops on the Missouri and Mississippi rivers directly in the main exporting business, operating as the Farmers Export Company, incorporated in Kansas about a year ago, includes, besides CMA, regional marketing associations based in Yuma, Colo.; Venango, Nebr.; Columbia, Mo.; St. Paul, Minn.; Des Moines, Ia.; Chicago; and Jackson, Miss. The company does not yet have a resident office. Kansas City is in contention for the headquarters, as are St. Louis and New Orleans. The associations had been selling wheat and feed grains to other exporters but have lacked facilities to handle the trade directly. With more than half of the U.S. wheat produced now being sold abroad and a fast-growing export trade in feed grains and soybeans, it became clear that to become bigger in the business meant actively engaging in the overseas trade, company officials explained. Heavy movement of grain by barge on the Missouri and Mississippi rivers also was a contributing reason for forming an export company and building the terminal elevator to service ocean-going vessels. The eight regional grain marketing associations already own

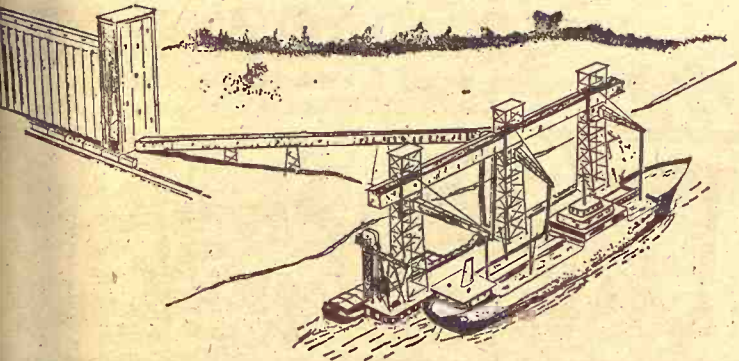

20 river barge loading stations and expect to own or lease a total of 24 by 1968. The Cooperative Marketing Association's Fairfax elevator and the Kansas City Terminal elevator owned by the Missouri Farmers Association and the Equity Union Grain Co. are examples.

17th ANNUAL KAW VALLEY HEREFORD ASSOCIATION SHOW and SALE

Wednesday, February 1, 1967 — Manhattan, Kansas

Manhattan Sale Barn, 2 miles East of Manhattan - Highway 24



Selling ...



33 BULLS
HORNED AND POLLED
Many Serviceable Age

15 BRED AND OPEN HEIFERS
ALSO COMMERCIAL
HEIFERS



- CONSIGNORS
- | | |
|--------------------------|---------------|
| Glenn O'Neill & Sons | Alta Vista |
| Orville Blanka & Son | Wamego |
| John E. Brink | LeRoy |
| Carl O. Hug | Carbondale |
| Albert Morgan | Alta Vista |
| George A. Clark | Alta Vista |
| Roland Gensing | Alta Vista |
| Cy Goertz | Marion |
| Dr. Raymond Walker | Clay Center |
| Grant Poole | Manhattan |
| Garland Gideon & Son | Paxico |
| Earl Moyer | Manhattan |
| A. Leroy Fechner | Alta Vista |
| Kenneth Hiegert | Council Grove |
| Cain Land and Cattle Co. | Topeka |
| L. H. Gideon & Son | Topeka |
| Willard Olson | Olsburg |
| Silkville Ranch | Williamsburg |
| James W. McKnight | Esckridge |

SHOW 10:00 A.M.

SALE 1:00 P.M.

Gene Watson, Auctioneer

KAW VALLEY HEREFORD ASSOCIATION

For Catalog Write

GARLAND GIDEON, Sale Manager,

Paxico, Kansas

Sale Every Wednesday

Hogs 12 noon
Cattle 1 p.m.

at NEWTON

We had a good, strong, active market with a lot of interest in all sizes of calves, our feeder steers were 25¢ to 50¢ higher. Our cows were 25¢ to 50¢ lower. Our stock calves selling 50¢ higher spots \$1.00. We can sell any kind of livestock for you to a good advantage. "A good place to buy and sell." Fat hog top was \$19.50, pigs from \$10.15 to \$19.50, sows were \$13.30 to \$14.90.

9 wf str--	392 @	29.25	21 blk str--	651 @	25.50
3 bwf str--	250 @	30.10	38 wf str--	810 @	24.50
1 wf hfr--	745 @	21.60	14 wf str--	885 @	24.00
1 blk hfr--	575 @	22.30	1 ron str--	1020 @	23.20
1 char hfr--	570 @	22.70	1 blk hfr--	640 @	23.00
3 hol str--	548 @	21.40	5 blk str--	584 @	23.25
1 blk hr--	545 @	23.40	2 wf hfrs--	650 @	22.30
4 wf str--	549 @	29.10	3 blk hfr--	400 @	24.50
1 wf hfr--	465 @	23.30	4 blk hfrs--	350 @	25.50
1 wf hfr--	560 @	23.80	2 bwf hfrs--	560 @	22.90
1 blk hfr--	370 @	24.10	8 hol str--	644 @	22.10
1 wf str--	755 @	24.10	2 blwf str--	430 @	29.10
1 blk str--	710 @	24.75	2 wf hfrs--	590 @	24.00
13 hol str--	923 @	20.65	16 blk cows&cfs--		194.00
3 hol str--	1020 @	20.75	10 wf cows--	1019 @	15.80
2 bwf str--	415 @	28.00	1 wf cow--	1150 @	16.20
2 roan str--	340 @	28.70	1 hol cow--	1650 @	17.20
1 hol str--	640 @	21.30	1 hol cow--	1465 @	17.45
29 wf str--	734 @	25.05	1 hol cow--	1470 @	17.20
25 bwf str--	687 @	26.10	1 blk bull--	1505 @	21.05
1 bwf hfr--	585 @	23.60			
1 blk hfr--	760 @	18.25			
1 wf hfr--	355 @	25.40			
1 red hfr--	690 @	22.10			
1 bwf str--	1120 @	22.40			
2 blk str--	930 @	24.00			
10 blk str--	545 @	26.25			

BARN PHONE AT 3-5566

There is someone at the barn all day Tuesday & Wednesday & Thursday morning. Otherwise call:

AUCTIONEER:

Floyd Gehring
Moundridge Phone 345-8195

NEWTON LIVESTOCK & COMMISSION CO. • NEWTON KANSAS

Sale Every Thursday

Hogs 11:30 a.m.
Cattle 1 p.m.

We had a large run of both cattle and hogs at our sale Thursday. Stocker cattle were 50¢ to \$1.00 higher. Feeders were \$1.00 or more higher. Calves were \$1.00 to \$1.50 higher. Cows and bulls were about steady. The following is a sampling of our consignments:

FAT CATTLE & FEEDERS			HEIFER CALVES		
4 black steers----	550 @	27.90	2 wfbck h cfs----	170 @	28.00
10 black steers----	534 @	27.45	1 whiface heifer ---	230 @	26.75
4 black steers----	575 @	26.90	1 blkwhif heifer ---	390 @	24.90
3 broface steers----	577 @	25.60	16 black heifers----	466 @	24.70
3 whiface steers----	689 @	25.60	1 blkwhiface heifer	345 @	24.25
8 black steers----	530 @	25.20	3 blkwhif heifers---	468 @	24.20
3 whiface steers----	525 @	24.95	1 whiface heifer ---	275 @	24.00
2 whiface steers----	773 @	24.80	1 black heifer ----	375 @	23.90
2 whiface steers----	688 @	24.80	1 red heifer ----	440 @	23.70
8 black heifers----	527 @	24.60	1 whiface heifer ---	440 @	22.70
2 whiface steers----	898 @	24.20	1 holstein heifer ---	420 @	21.80
8 whiface heifers---	505 @	23.95	2 blkwhiface heifs--	419 @	21.50
4 roan heifers-----	548 @	23.80	1 borface heifer ---	460 @	21.00
10 mixed str&hfrs---	972 @	23.20	1 whiface heifer ---	405 @	20.60
2 whiface heifers---	843 @	22.00			
1 holstein steer ----	1035 @	21.10	HOGS & PIGS		
11 holstein steers---	729 @	20.95	23 white fats-----	230 @	19.70
COWS			17 white fats-----	222 @	19.70
2 holstein cows-----	1515 @	17.05	45 hamp fats-----	250 @	19.30
1 blkwhiface cow--	990 @	17.05	1 hamp sow-----	330 @	15.70
1 whiface cow-----	1135 @	16.90	3 mixed sows-----	440 @	14.50
2 red cows-----	1175 @	16.80	1 white sow-----	750 @	13.00
1 guernsey cow-----	1150 @	15.70	1 white boar -----	430 @	16.75
2 holstein hfrs-----	@	290.00	1 red boar -----	380 @	13.80
BULLS			1 hamp boar -----	515 @	13.20
1 black bull-----	1135 @	24.00	6 mixed feeders---	112 @	19.00
1 black bull-----	1145 @	22.80	10 mixed feeders---	176 @	18.60
1 whiface bull-----	1350 @	21.90	7 hamp feeders-----	@	19.75
1 black bull-----	905 @	19.00	18 mixed feeders---	@	19.50
STEER & BULL CALVES			29 mixed feeders---	@	17.50
2 whiface steers----	373 @	29.70	18 hamp pigs-----	@	16.50
1 whiface b cf ----	220 @	29.50	16 mixed pigs-----	@	15.75
1 whiface steer ----	385 @	28.60	28 mixed pigs-----	@	13.00
2 black steers-----	400 @	28.00	18 mixed pigs-----	@	10.75
1 black steer -----	300 @	28.00			
5 black steers-----	484 @	27.55			
1 whiface steer ----	395 @	27.50			
6 whiface steers----	500 @	27.00			
7 whiface steers----	500 @	26.00			

RALEIGH BREEDING, MANAGER

barn HI 3-3671; home HI 3-3547
Auctioneer: Larry Lagasse,
Ph. Concordia, Kans. CH3-1714

MARYSVILLE LIVESTOCK & COMMISSION CO. • MARYSVILLE, KANSAS