

GRASS & GRAIN

15th year no. 23

August 5, 1969



NO FAVORITES FOR THE McKEE BOYS

Miles McKee, Kansas State University livestock expert, can't be accused of playing any breed favorites, judging by the 4-H fat steer entries by his two sons, Dave,

14, and Richie, 11. Dave will show an Angus and Richie a Hereford. Both animals are 16 months of age and their condition shows the McKee boys know something about their business.



***** It's Fair Time *****

Unmistakably this is Fair Season in the G&G area. Practically all counties in the area have fairs, some of them relatively quiet affairs used as a late summer showpiece for 4-H activities, but most of them expanded to include both open class and 4-H exhibits plus carnivals, variety shows, and other outside entertainment.

Some of the festivals have outgrown the county fair designation and attract exhibits and customers from a multi-county region. Salina, Abilene, Belleville and Herington all have fairs that are legitimately billed as regional fairs.

Attention is focused on livestock competition in most fairs, with many a young stockman eager to win a local ribbon that will justify a trip for greater competition at statewide fairs at Topeka and Hutchinson.

The local fair season, however, is in its glory right now. A few fairs have already been completed but most of them are scheduled for this week and next. Several more are set for the final 10 days of the month.

Here's the schedule in the G&G area:

THIS WEEK (AUGUST 4-9)

Barton County 4H Fair at Great Bend, August 5-7
Cowley Co. Fair at Winfield, August 5-8
Tri-County 4H Fair at Herington, August 5-9
Douglas Co. Free Fair at Lawrence, August 6-9
McPherson Co. Fair at Canton, August 7-9
Miami Co. Fair at Paola, August 6-9
Phillips Co. 4H & FFA Fair at Phillipsburg, August 5-7
Riley Co. Fair at Manhattan, August 5-8
Rice Co. 4H Fair at Lyons, August 6-8
Smith Co. Fair, Smith Center, August 4-7
Russell Co. 4H Fair at Russell, August 5-8

NEXT WEEK (AUGUST 10-16)

Butler Co. Fair at El Dorado, August 13-16
Chase Co. Fair at Cottonwood Falls, August 12-14
Franklin Co.-Lain Fair at Lane, August 11-13
Franklin Co.-Richmond Free Fair, at Richmond, August 14-16
Geary Co. 4H Fair, Junction City, August 13-15
Linn Co. Fair at Mound City, August 13-16
Lyon Co. Fair at Emporia, August 12-16
Reno Co. Fair at Hutchinson, August 12-14
Sedgwick Co. Fair at Cheney, August 14-16
Wabaunsee Co. Fair at Alma, August 13-15
Washington Co. Fair at Washington, August 14-16
Osage Co. Fair at Osage City, August 12-14
Saline Co. Tri-Rivers Fair at Salina, August 11-14

LATER THIS MONTH (AFTER 16th)

Allen Co. Fair at Iola, August 19-22
Anderson Co. Fair at Garnett, August 25-28
Atchison Co. Fair at Effingham, August 19-22
Brown Tri-County Fair at Horton, August 18-21
Clay Co. Fair, Clay Center, August 20-23
Coffey Co. Fair at Burlington, August 23-25
Dickinson Co. Central Kansas Free Fair at Abilene, Aug. 18-22
Franklin Co. Agri Fair at Ottawa, August 19-22
Greenwood Co. Fair at Eureka, August 21-24
Jackson Co. Fair, Holton, August 18-22
Leavenworth Co. Fair at Tonganoxie, August 20-23
Marion Co. Fair at Hillsboro, August 25-28
Marshall Co. Fair & Livestock Show, Blue Rapids, Aug. 19-22
Morris Co. Fair at Council Grove, August 19-21
Osborne Co. Rural Fair at Osborne, August 19-22
Republic Co. NCK Fair at Belleville, August 20-25

ALREADY COMPLETED

Bourbon Co. Fair at Fort Scott, July 29-August 2
Cloud Co. Fair at Glasco, July 28-30
Mitchell Co. Fair at Beloit, July 31-August 2
Osage-Overbrook Fair at Overbrook, July 31-August 2
Lincoln Co.-Sylvan Grove Fair at Sylvan Grove, July 29-Aug. 1

1969 Fair Farming Edition



Full Power ahead with THE LONG GREEN LINE

New features and refinements increase leadership of John Deere 3020 and 4020 Tractors

Could they make them any better? Yes, John Deere engineers reworked the 70-h.p. 3020 and 94-h.p. 4020 Tractors to increase operating economy and reliability. New pistons, new cylinder liners more tightly fastened, alternators, oil coolers across the board, a new 12-volt electric system evenly charged—these and other features add up to extra-value for your dollar. Ask us for details.

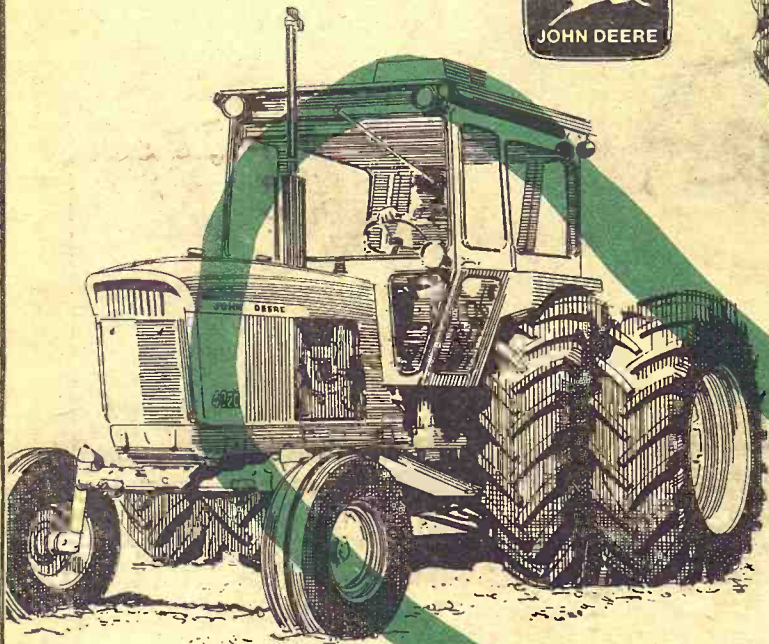

POWER FRONT WHEEL DRIVE

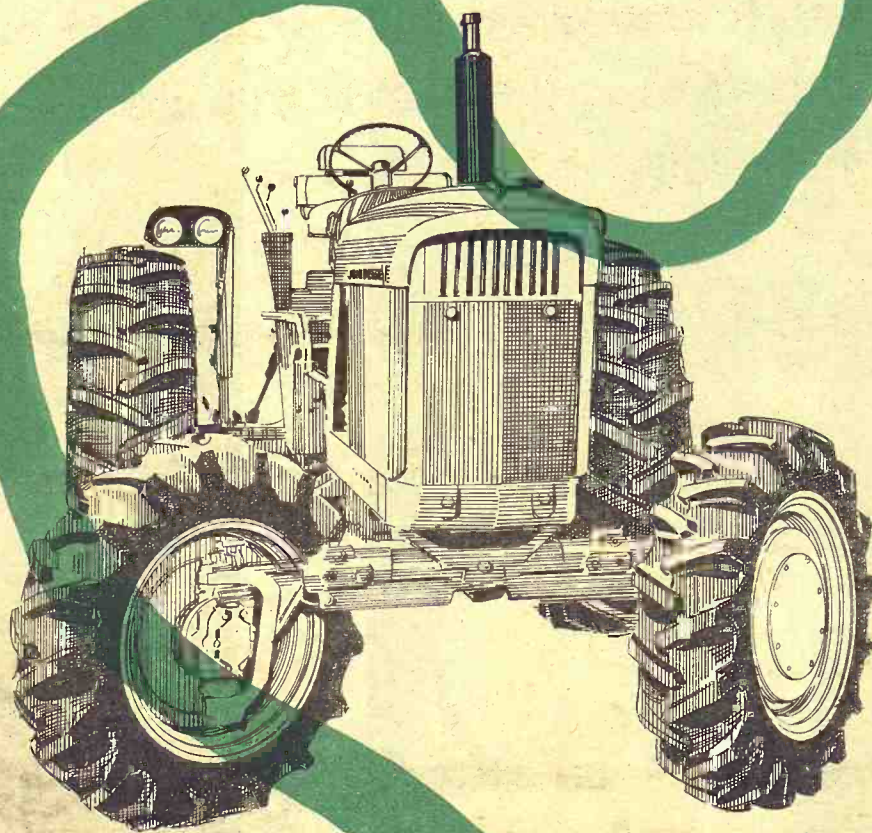

New 60-h.p.
John Deere 2520...
It will make
your equipment
act a lot bigger

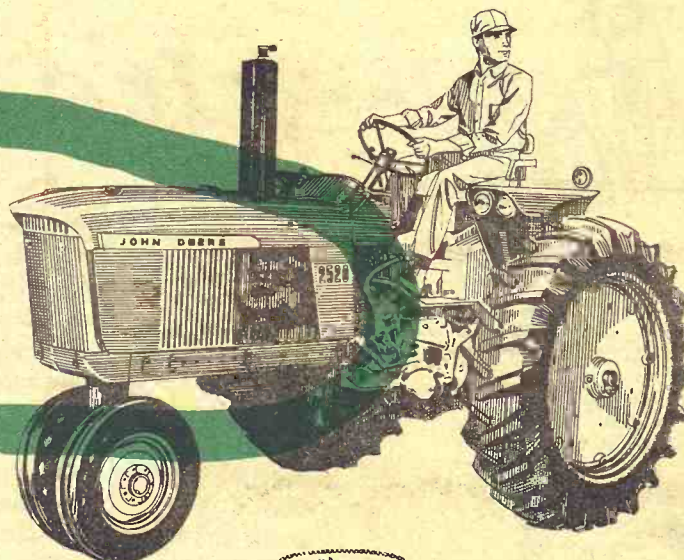

Choose the John Deere tractor that best matches your needs for power farming

These high performance John Deere tractors run where others walk. Their powerful hydraulic systems handle the "muscle work" . . . let you control implements with minimum effort. Choose from several tractor series. Select from many models, options, and accessories to match your tractors exactly to your farming needs.

3020 (70 horsepower)

"3020" Series Tractors include Row-Crop, Row-Crop Utility, Standard, and Hi-Crop models with your choice of single-lever Power Shift or Synchro-Range Transmission.

4020 (94 horsepower)

"4020" Series Tractors are available in Row-Crop, Standard, and Hi-Crop models. Choose either single-lever Power Shift or Synchro-Range transmission.

AUTHORIZED JOHN DEERE DEALERS ARE BEST QUALIFIED TO OUTFIT & SERVICE YOUR FARM

ABILENE
Shouse Implement Co.

BELOIT
Blanding Impl. Co.

CLAY CENTER
W W Smith & Sons

CONCORDIA
Concordia Tractor, Inc.

FRANKFORT
Frankfort Implement Co.

HERINGTON
Tri-County Sales

JUNCTION CITY
Bowman's

MARION
Hett's, Tom & Russ

MINNEAPOLIS
Lott's, Inc.

OSAGE CITY
Osage Farm Eq. Co.

SENECA & SABETHA
Todd Tractor & Imp. Co.s

ST. MARYS
Farmers Union
Hdwe. & Impl.

TOPEKA
Kansas Farm Machinery

WASHINGTON
Washington Impl. Co.
BELLEVILLE
Belleville Impl. Co.

Feeders Ask To Keep 7% Tax Credit

The U.S. Senate Committee Finance was urged to continue investment credit on federal come tax returns by National Livestock Feeders Association President G. L. Hadley and Executive Secretary Don F. Magda.

The two officials requested seven percent investment credit be retained on purchases up to \$25,000 per year, emphasizing this would be most meaningful to farmers and livestock operators, as well as small businessmen.

They pointed out that agricultural income has not benefited from nor caused inflation, and that removal of investment credit would further hinder efforts to bring agricultural income on level with other segments of the economy.

Credit helps farmers keep equipment updated, even when equipment prices have increased considerably more than prices of the farm products sold, the Committee was told.

"Farmers and livestock operators need an increasing amount of newer and larger equipment to replace the rapidly declining farm labor force and availability of hired farm workers," the NLFA executive stated.

BRING YOUR
WATCH
TO A SPECIALIST FOR
repairs

Good watches
deserve
expert care!
All others
need it!



The more expensive your watch, the more it needs the attention of experts. But ordinary watches need extra special care because keeping perfect time is not just built-in. It's the result of extra care.

SNYDERS JEWELRY

Phone: ME 25155
CLAY CENTER, KS.



Fair Farming
or Stormy Farming

WE'RE WITH YOU
ALL THE WAY



PAT DUGGAN
Manager
FLINT HILLS FEED
& GRAIN CO.
MANHATTAN

ART JONES
READING GRAIN
& LUMBER CO.

READING



We Believe

The dignity of man is best served when people work together to help each other . . . this is as true economically as it is politically or socially.

Economic tools should be used to solve economic problems.

Cooperatives . . . owned, controlled and used by farmers are an economic tool.

The farmer cooperative is an integral part, an extension of each member's farm business.

Cooperatives are good for the community . . . the savings remain and are generally spent in the community.

As cooperatives are better understood, they will play a greater role in:

- Stabilizing and improving the rural community
- Keeping farmers in control of the farm business
- Benefitting both producer and consumer
- Demonstrating how cooperative international trade will benefit the many rather than the few

"We Believe" is reprinted from the plaque hanging in the directors' rooms of co-ops. We believe Fair Time is a Good Time to expose this creed to all our farm people.

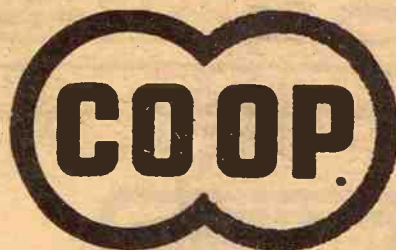

Farming is a good life...

And there's nothing like the county Fairs to prove this.

We of Farmers Co-op are interested particularly in the activities of the young farmers in our three counties — Riley . . . Pottawatomie . . . Wabaunsee

RILEY COUNTY

Manhattan

AUGUST 4 through AUGUST 7

POTTAWATOMIE COUNTY

Onaga

AUGUST 8 through AUGUST 11

WABAUNSEE COUNTY

Alma

AUGUST 13 through AUGUST 15

The Farmers Cooperative Assn.

HOME OFFICE: MANHATTAN, KANS.

WESTMORELAND

ONAGA

ALTA VISTA

OUR DAILY BREAD

— by G&G Area Cooks

Winner Of Prize Is Mrs. Helen Moore, Holton

Winner, Mrs. Helen Moore, R 2, Holton: "This fruit dessert is delicious made with fresh peaches, although canned ones may be used if well-drained."

CREAM FRUIT PIE

Mix together:

1 cup flour
2 tablespoons sugar
1½ teaspoons baking powder
¼ teaspoon salt and 1 beaten egg with enough sweet cream to make a soft dough.

Line a 13x8-inch baking dish with the dough. Place sliced peaches, five or six, depending on size and thickness desired. Then pour mixture of 1 beaten egg, 1 cup sour cream, 1 cup sugar, 2 tablespoons flour over peaches. Bake in a 350-degree oven until custard is done.

Mrs. Louis Carter, Morrowville: "I enjoy your recipes very much and am sending one that is good to fix for Sunday dinner or any time."

CHICKEN RICE CASSEROLE

1 fryer chicken, cut up and skinned
1 can mushroom soup
1 can cream of celery soup
1 can cream of chicken soup
1 stick of oleo
1 soup can of milk
1 cup minute rice

Mix all ingredients and place in casserole with cut up chicken. Bake in slow oven at 275 to 300 degrees for 2½ to 3 hours.

Mrs. Laurence Griffie, R 1, Frankfort: "Here is one of the simplest and most delicious pickle recipes I have ever made."

REFRIGERATOR PICKLES

4 cups sugar
4 cups vinegar
½ cup salt
1½ teaspoons turmeric
1½ teaspoons celery seed
1½ teaspoons mustard seed
3 onions, sliced thin
cucumber, sliced thin

Mix sugar, vinegar and spices together. Do not heat. This syrup is cold. Wash and sterilize three large peanut butter jars. Slice 1 onion into each. Wash and slice enough cucumbers to fill jars. Stir syrup well and pour over cucumbers and onions. Screw on lids. Refrigerate at least five days before using.

KEEP IN REFRIGERATOR AT ALL TIMES — THIS IS COLD.

Mrs. Albert Johannes, Marys-

ville: "Here is a fresh peach pie recipe as peaches are almost in season."

GLAZED FRESH PEACH PIE

Bake pie shell first.

Crush:

3 ripe peaches

Add:

1 cup sugar
3 tablespoons cornstarch
½ teaspoon cinnamon
½ cup water

Cook over medium heat until thick and clear. Let this cool then slice 4 peaches into the baked pie shell. Pour cooked mixture over the fresh peaches. Chill. Top with whipped cream or dessert whip or serve with ice cream.

Mrs. Lloyd Olson, R 2, Morganville: "I like the Grass & Grain paper very much. Here is a good recipe to serve for club."

PINEAPPLE SURPRISE

(Serves 8-10)

Roll into fine crumbs:

1 pound vanilla wafers
Divide crumbs into three parts. Put ⅓ in bottom of square dish. Beat together until creamy then pour over crumb layers:
½ cup butter, creamed
2 eggs

1½ cups powdered sugar
On top of this place another layer of crumbs. Whip 1 pint of whipping cream and fold in 1 can (No. 2) crushed pineapple. Pour over second layer of crumbs. Top with third portion of crumbs. Refrigerate several hours before serving, or overnight, if preferred.

Mrs. Paul Rombeck, Blue Rapids, describes this recipe as "delicious and pretty."

STRAWBERRY PINEAPPLE SALAD

2 packages strawberry gelatin (3 ounce size)
2 cups boiling water

2 packages frozen strawberries (regular size)
1½ cups pineapple, drained
1 cup slivered almonds
½ cup sour cream
1 4-ounce package cream cheese

Dissolve gelatin in water; add frozen berries (may need to work with hands). Add pineapple and almonds. Pour half into 8-inch

square pan. Chill till set. Soften cream cheese. Beat with cream and spread over first layer. Then spoon on rest of gelatin. For luncheon leave spoon near spoon out or you could cut into squares and serve. "Always forward to seeing the recipe each week."

Write Off Work With Wall Panels



For the maintenance-weary homeowner, "wall" can be a four-letter word meaning work. That's why low-care panelings

have become so popular for homes and remodeling. Work-saving paneled walls start easy with installation of

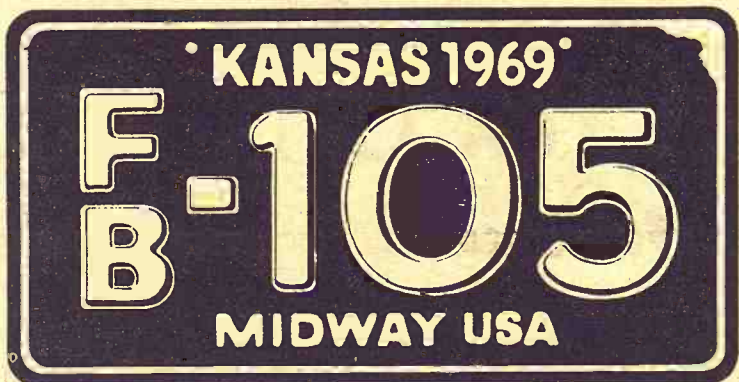

Every County is Farm Bureau Insurance Country

Farm Bureau Insurance is all over Kansas. It covers the state like one big sunflower. And not only do people in Farm Bureau Insurance Country have the opportunity to have all kinds of insurance . . . the full-line . . . from one top-rated company . . . but they get local area, hometown claim service with homestate, homeoffice back-up. And remember . . . wherever you drive in the 50 states, the best in claim service is available.

That's right Mister! This is Farm Bureau Insurance Country. All 105 counties of it!

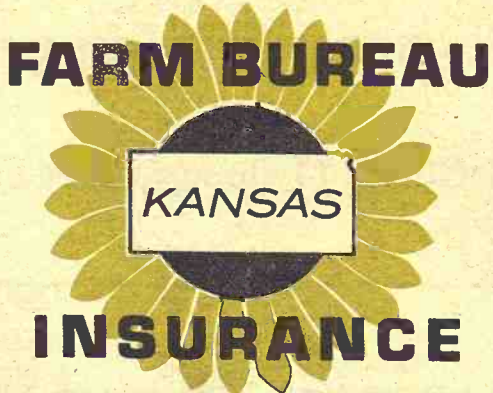

FARM BUREAU MUTUAL INSURANCE CO.
KANSAS FARM LIFE INSURANCE CO.
KFB INSURANCE CO.
Manhattan, Kansas

Your Local Farm To Help you Work

The Embroidery Super

REPUBLIC COUNTY

Ralph Huffman
1323 18th Street
BELLEVILLE, KS.

JA 7-2812

RILEY COUNTY

E. Jean Clark

513 Leavenworth
MANHATTAN, KS.

PR 8-4976

BARTON COUNTY

Marion Koch

Box 458
GREAT BEND, KS.

SW3-3901

CHASE COUNTY

Paul Stephenson

Farm Bureau Office
COTTONWOOD FALLS, KS.

BR 3-4071

CLAY COUNTY

Dalton Marten

622 Court
CLAY CENTER, KS.

ME 2-2585

CLOUD COUNTY

Vance Braun

Box 541
CONCORDIA, KS.

CH 3-1300

DICKINSON COUNTY

Jack Hunter

213 No. Cedar
Ablene, Kans.

CO 3-4191

JACKSON COUNTY

Lem Kemp

108 West 5th
HOLTON, KS.

EM 4-2111

LYON COUNTY

Leonard Sinclair

Box 161
EMPORIA, KS.

McPHERSON COUNTY

Max Haslett

Box 465
MCPHERSON, KS.

MARION COUNTY

Wayne Colle

Box 69
MARION, KS.

MARSHALL COUNTY

Jack Christie

1019 Broadway
MARYSVILLE, KS.

MITCHELL COUNTY

Lindy Lindblad

118 North Mill
BELOIT, KS.

MORRIS COUNTY

Arlan Swanson

220 West Main
COUNCIL GROVE, KS.

RUSSELL COUNTY

James D. Hopp

Box 42
RUSSELL, KS.

ill till set.
Beat with
r first layer
for one-half
rest of
ave spoon
ou could
rve. "Alway
ing the re

can be handled by a do-it-your-
selfer. They also give many
years of minimal maintenance
beauty. The wide range of hand-
some prefinished wood grains,
decorator colors, interesting pat-
terns and textures and exotic
open-work filigree designs avail-
able in durable hardboards al-
lows easy style selection for any
decor.

The panels can be applied over
furring strips or in many cases
directly to the existing wall. Fac-
tory-finished hardboard paneling
requires no painting, staining or
varnishing. Matching or color-co-
ordinated moldings are available
for use over joints and as base-
board and trim. Cartridge-type
waterproof adhesives for nail-
less application and color-match-
ed nails simplify installation and
give the paneled walls a profes-
sionally-finished appearance.

Hardboard panels come in
standard 4x8-foot sheets, as well
as other sizes and can be cut and
worked with ordinary carpentry
tools. They are extremely dur-
able and will not crack, split or
splinter even when nailed close
to the edge.

A long-term advantage of hard-
board-paneled walls is that they
take hard abuse without denting,
marring or scuffing and are vir-
tually kid-proof. Keeping paneled
walls looking fresh and beauti-
ful takes no more work than an
occasional wiping with a damp
cloth.

popular for
modeling.
paneled walls
installation

COUNTY
d Sinclair
KS.
SON CO
slett
ON, KS.
COUNTY
Colle
S.
LL CO
istie
ay
E, KS.
L CO
ndblad
ill
S.
COUNTY
wanson
ain
GROVE, KS.
COUNTY
S. Hopp
HU
KS.

August 5, 1969

Quick Way To Chop Nuts

To chop nuts in a hurry, place them in a small plastic bag and pound them with your rolling pin.

To Iron Sheers

To iron a sheer blouse or dress, pin a dampened turkish towel firmly to the ironing board cover and iron the garment over it. This method gives better results than placing the cloth over the garment, for it allows you to see the material while ironing it and keeps you from ironing wrinkles in the clothing.

Now Is The Time To Buy Nectarines

Among the fruits on the market, one that is gaining in popularity is the nectarine. It's a cousin of the peach because it looks similar and tastes something like a peach. The skin is smooth and tender. The name comes from the Greek, "nekteer," or "the drink of the gods."

You'll see them through September. Right now is the peak of the season so through August the quality will be highest and the price lowest.

Greetings To

4-H

From an "Old-Time"
4-H Member

EVERETT HOOBLER
Manager

Farmers Union Hdwe. & Impl.
ST. MARYS, KANS.

Phone 437-2913



"STAY AHEAD WITH **STORMOR**"

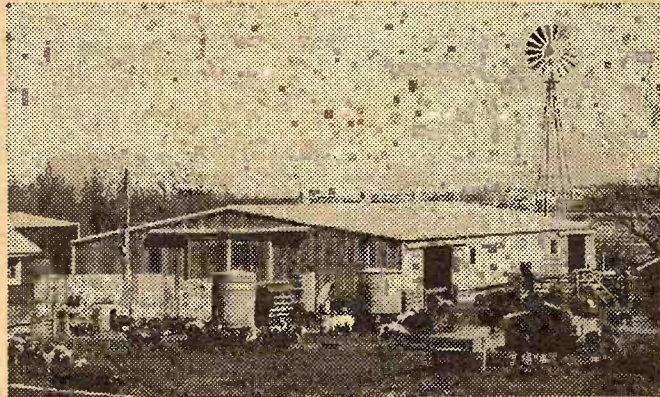

LOW-COST LIVESTOCK SHELTERS

Whenever you need livestock or farm buildings, see your Stormor Dealer. Economical Clear-Span buildings go up fast and at a budget price. What's more you'll get an attractive building in your choice of permanently bonded colors. Free planning service and quotations, too. No obligation.

SEE US FOR FREE ESTIMATE

JIM WAHLE

JUNCTION CITY, KANS. 66441

BR 2

Phone 913 238-7660

Your CLEAR-SPAN Dealer

STORMOR INC. P.O. Box 193, Fremont, Neb. 68025

Farm Bureau Agent is Best Qualified to Work Out Your Insurance Needs

The Embodiment of Superior Service, Dedicated Agents, Kansas Insurance For Kansans

FARM BUREAU

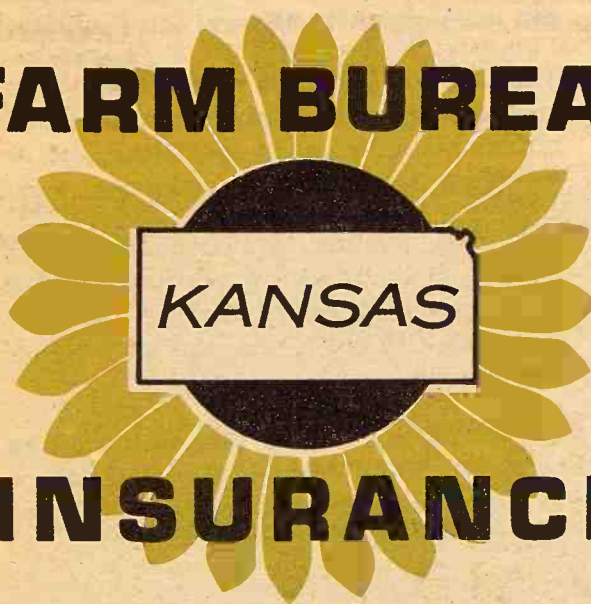

INSURANCE

SALINE COUNTY

Dewain Bottger

807 E. Prescott Rd.
SALINA, KS.

TA 7-4426

WASHINGTON COUNTY

Paul Smith

Farm Bureau Office
WASHINGTON, KS.

EA 5-2171

We Salute

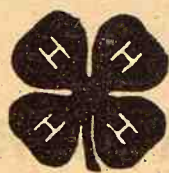

FAIR EXHIBITORS

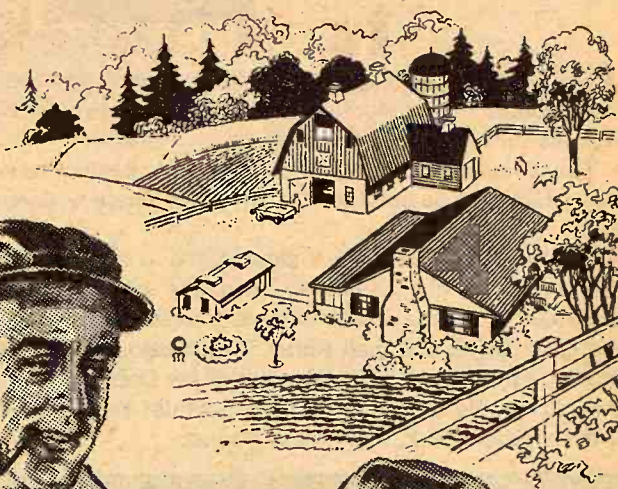

- Insurance Coverages designed to fit YOU.

**AUTO-TRUCK
FIRE and WIND
LIFE INSURANCE
CROP HAIL**

**HOMEOWNERS
FARM MASTER
FARM LIABILITY
BOAT INSURANCE**

See Your Local Agent

FARM BUREAU MUTUAL

KANSAS FARM LIFE

KFB

Insurance Companies

HOME OFFICE MANHATTAN, KANSAS

Homemakers Programs To Be Presented At Field Days

MANHATTAN — Special programs designed to appeal to homemakers are planned at four Kansas farms next month during the third annual Kansas Farm Management Field Days.

Several local women and Extension home economists from Kansas State University will

discuss topics ranging from wigs to home furnishings at the August 5 and 8 events.

Giving an allowance to children will be the theme of a talk by Mrs. Elinor Anderson, Extension home management specialist, at the David Hirt farm in Anderson County August 5. Mrs. Winona

Starkey, Extension home furnishings specialist, will discuss how furnishings fit into the home.

The August 5 program at the Herb Niles farm in Coffey County will feature a demonstration of the wear and care of wigs by Mrs. Eileen Reimer, Lebo, and Mrs. Ramona Bartee, Osage City. Mrs. Deborah Hobbie, Extension family life specialist, will talk on sex education for children. Mrs. Wayne N. Baxter, Larned,

will show and tell how to use and enjoy antiques in the home August 8 at the Lester Ideker farm in Pawnee County. Mrs. Dorothy Neufeld, area Extension home economist, will talk on "Investing for Your Future."

Speakers and their topics for the August 8 program at the Ralph Opie farm in Barton County are Mrs. Elinor Anderson, "Laws That Affect Consumers and Property Owners in Everyday Living," and Mrs. Geraldine Howe, Extension home furnishings specialist, "What's New For Your Home."

Sponsored by the Kansas Extension Service in cooperation with several local and area organizations, the field days are designed to give the general public an opportunity to visit some of the top farms in the state and see why these operations are successful.

Visitors may examine the facilities and listen to subject matter presentations at each of these farms and also the Robert and Harry LeRoy farm near Great Bend and the Ward Feed Yard, Inc., at Larned August 8.

The field days begin at 9:30 a.m. and conclude with noon luncheon programs at Burlington and Larned.

Neat Storage

Perforated hardboard panels, which can be installed on walls

August 5, 1969

or the inside of closet doors, provide neat and easily accessible storage. Special fittings, hooks and brackets — which fit in the perforations — hold a variety of items, including clothing, utensils and tools.

Humidity May Cause Carpet To Buckle

Probably you haven't noticed the slight increase in the size of your carpet when the humidity in the air rises. Excessive humidity and damp weather may cause temporary buckling in your carpeting.

This will probably disappear with a dryer atmosphere. If it should be a problem, consult your carpet dealer. A carpet layer can usually solve the problem just by restretching a carpet in installation.

Keep Salad Fresh

When storing leftover salad in the refrigerator, keep it fresh and crisp by placing an inverted saucer in the bottom of the salad bowl to take care of excess dressing.

Special Factory Purchase DELUXE 20 CAM ZIG ZAG DRESSMAKER Sewing Machine

SPECIAL FACTORY PURCHASE

(direct from factory)

Regular Price \$229.50

\$89.50 Special Sale Price

This Week Only With Discount Coupon

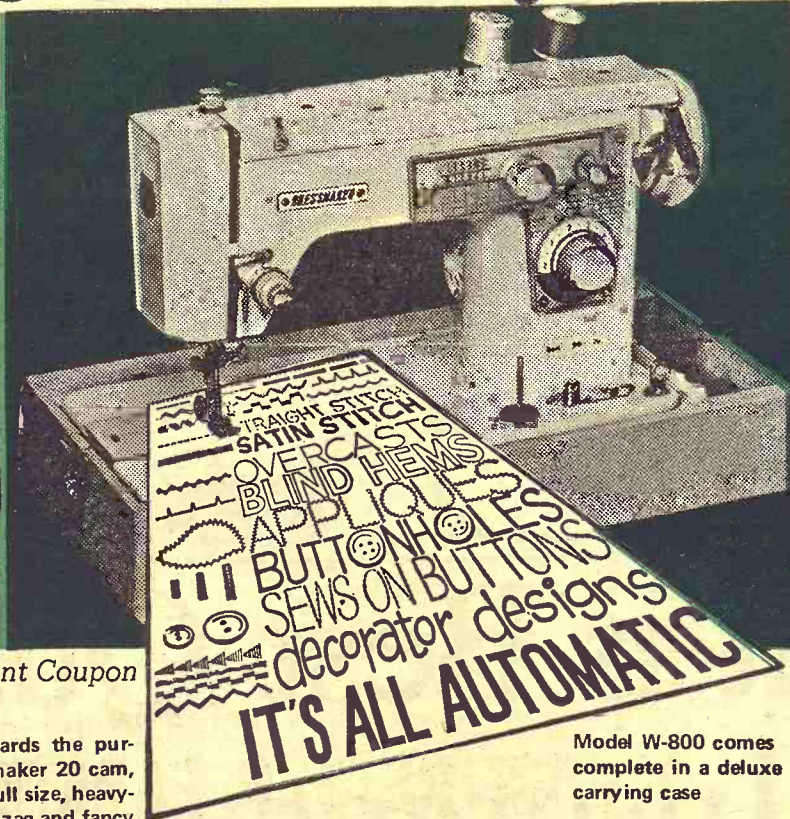

Model W-800 comes complete in a deluxe carrying case

The below coupon is good towards the purchase of the \$219.50 Deluxe Dressmaker 20 cam, Zig-Zag sewing machine. This is a full size, heavy-duty sewing machine that makes zig zag and fancy stitches automatically (comes in complete portable case). This machine comes adjusted, threaded up and ready to sew.

The Dressmaker sewing machines are sold and serviced in all 50 states and have a 30-year guarantee bond. Each machine comes with extra bobbins, needles and a good instruction book. These are the very same machines nationally advertised in McCall's and other leading national magazines and newspapers. They are equipped with Underwriters Laboratories Approved wiring.

WHAT IS A CAM?

This is a decorative cam. It fits into your machine in a jiffy to make a decorative stitch automatically.

These cams make you an expert for all kinds of decorative stitching.

This machine comes complete with 24 decorative cams.

Will Do This and Much More!

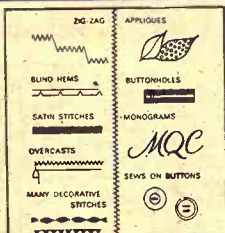

Makes Buttonholes and sews on Buttons



Our Dressmaker Zig-Zag sewing machines are used by the students in the Home Economics Department of High Schools throughout the country.

Our Dressmaker machines use standard needles and bobbins which can be purchased at any store where notions are sold.

To help you take advantage of the credit certificate you may use our Lay-Away Plan and pay the balance at \$10.00 or more a month with no interest added. Fill out the order blank and mail today. Satisfaction or refund of money guaranteed. Your money will be Deposited in and Insured by the Exchange Bank of Schmidt and Koester or Citizens State Bank, Marysville, Kansas.

MAIL TO:

CITY SEWING MACHINE CO.

818 Broadway
MARYSVILLE, KS. 66508

— ORDER WITH DISCOUNT COUPON — Offer Expires in 10 Days

THIS COUPON WORTH \$140

SAVE \$140

- ☐ Find enclosed check or money order for \$89.50. Please ship me right away (complete portable Model W-800 "Freight Prepaid.")
- ☐ Find enclosed my \$10.00 down payment. I would like to put in lay-away the Model W-800 and will pay balance of \$79.50 at \$10.00 or more a month with no interest added. When balance is paid in full, machine will be shipped "Freight Prepaid."

I understand I have a satisfaction or refund of money guarantee, and if not completely satisfied I may return merchandise for full refund. Please print correct name and mailing address where machine is to be mailed.

NAME

ADDRESS

CITY AND STATE

Only One Coupon Per Purchase

SAVE \$140

Valid after 10 days from date

DISCOUNT COUPON

get with the PROGRAM

the newest mineral program

CO-OP Mineral Concentrates are the newest, most-complete Mineral line available.

The CO-OP Minerals have been redesigned to fit new recommendations from nutritionists, livestock specialists and researchers all across the country.

The vital calcium to phosphorus levels have been readjusted to encourage maximum gains. If you're feeding minerals, formulated to old levels, you may be losing money.

Better call your Co-op. Get with the new program. CO-OP Mineral Concentrates... to take your animals to market heavy on the profit side.

COOP mineral concentrates



Congratulations TO 4-H and FFA on your Annual Fairs

Herkimer
Herkimer Co-op Bus. Assn.
Herkimer HI 3-3824
Oketo RI 4-2341

Carlton
Farm Co-op Assn.
Carlton
Telephone 31

Clay Center
Farmers Union Co-op
Clay Center-Bala
Miltonvale-Leonardville

Greenleaf
Farmers Co-op Elevator Assn.
Greenleaf-Lima
Washington

Manhattan
Farmers Cooperative Assn.
Manhattan-Alta Vista
Westmoreland-Onaga

St. Marys
Farmers Union Co-op
Business Assn.

Palm Oil A Trade Threat To Soybeans

Increasingly keen competition for oils crushed from American soybeans and cottonseed is seen in the rapidly growing volume of imported palm oil.

Palm oil, shipped in for the most part from Malaysia and Indonesia, now accounts for only a small part of U.S. fats and oils supplies, but government students of world agricultural trends expect a tripling of output in Southeast Asia by 1975.

This could be sufficient to dent U.S. production dominance of the domestic and export market for

edible oils. U.S. supplies of palm oil reached a low in 1965, when 7 million pounds were imported, to around 200 million pounds this year. Last year's imports were 103 million pounds, more than 90 percent of the total coming from Malaysia and Indonesia.

Palm oil comes in duty free and even with shipping costs added sells for less than domestic edible fats and oils. Most palm oil goes into shortening, competing with soy oil. Soap and margarine makers use the balance.

The Congo once was the major supplier of American palm oil imports, but the political and economic uncertainties after achievement of independence sharply reduced Congo palm products trade. Malaysia and Indonesia have not only expanded oil palm acreage but have built refineries to refine oil from the fruit immediately after it is picked, which improves quality and acceptance by American buyers.

NURS-ETTE



THE ROUND-THE-CLOCK AUTOMATIC NURSE-COW

Raise Veal, Feeder Calves
Herd Replacements

Complete Line Of
Medicated Milk Replacers

CARROLL'S
Specialized Feeds
Phone 913-229-6454
ALTA VISTA, KANS.

or see:
Glen Zwygart — Onaga
Van Meter Dairy Supply
GYPSUM, KANS.

Lots Of Farm Related Jobs

It is a common misconception that there are fewer opportunities in agriculture today because of the decrease in number of farms.

"Nothing could be farther from the truth," says Vernon Geissler, assistant director of the Kansas State University career planning and placement center.

"More jobs are being offered by agri-business firms than there are graduates to fill these positions," comments Geissler. "This is reflected in the starting salaries offered to Kansas State University agricultural graduates. The average monthly starting salaries have increased from \$465 in 1963 to \$768 in 1969. Generally, the range of offers this year has been from \$550 to \$800.

In all, 155 firms sought KSU agricultural graduates this past year through on-campus inter-

views.

While only 10 percent of KSU seniors are students in agriculture, nearly a fourth of all firms interviewing prospective employees this past year through the KSU career planning and placement center have sought agricultural graduates.

Geissler says that in spite of the fact that K-State's College of Agriculture enrollment has doubled since 1963 "it is not keeping up with the demand and with technological changes which are taking place. There is no reason," he says, "not to expect this trend to continue."

Young Farm Workers Eyed By Labor Dept.

NEWTON — Farm labor practices on Harvey County farms are being questioned by the Agriculture and Child Labor Div. of the Federal Dept. of Labor of Wichita.

Agricultural Extension Agent Jack Barnes said he was made aware of the investigation when a Harvey County farmer notified his office that an investigator had stopped at a farm where the farmer was doing some custom work for another farmer.

The investigator informed the farmer that he was in violation of the new law regarding child labor on farms when he permitted his son to drive his equipment while he was doing custom

work on any farm other than his own. A preliminary warning was issued.

Barnes explained that under a recently enacted federal law, youths in the 14 and 15 age bracket are required to have a special course (offered by the extension service) on tractor operation and safety, before they

can "hire out" as tractor operators. Even though the youth was working for his own father, the fact that they were working on a neighbors farm means the boy could not legally operate the tractor.

Extent of the survey or investigation was not known, Barnes stated.

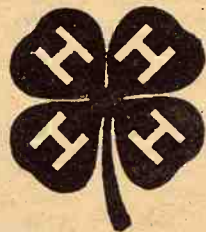

FAIR TIME

And the time for counting the
Achievements and blessings of
another year.

To All 4-H Clubs
Our Greetings and
Best Wishes

**Citizens State
Bank & Trust Company**

6th at Humboldt

Manhattan

We invite you to spend a profitable and pleasant day at an OLIVER BETTER FARMING DEMONSTRATION

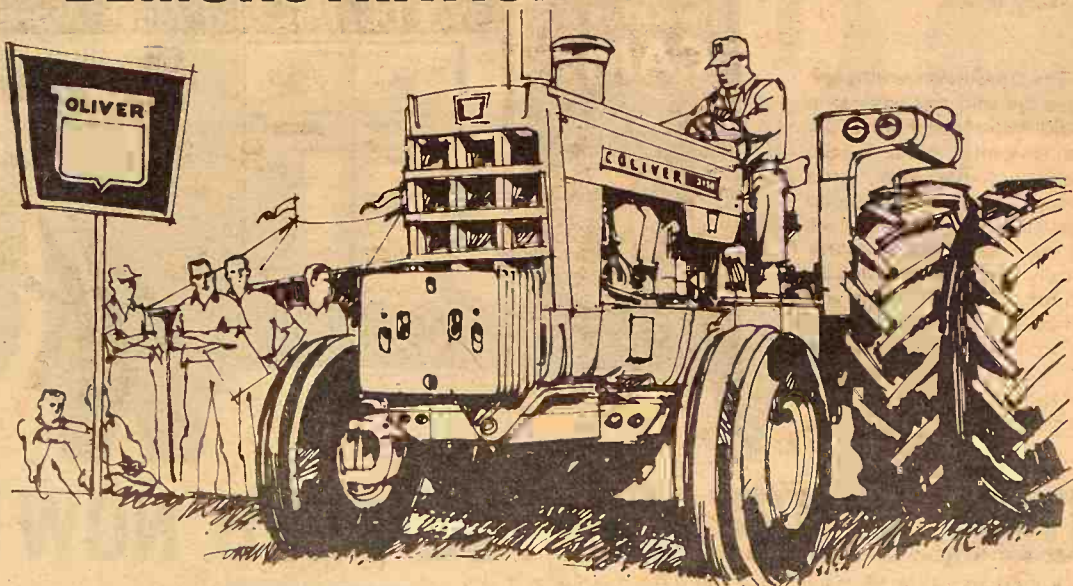

Two Miles North On US 77

MARYSVILLE, KANS.

Date: Wedn., Aug. 13 ● Rain Date: Aug. 14

Just follow the directional arrows

See the newest in big power by Oliver—up to 131 Certified pto Horsepower. Watch it in action with equipment that's bigger, better and more productive than ever.

Here's your opportunity to learn all that's new in the exciting world of Better Farming by Oliver—innovations in tilling, planting, fertilizing, cultivating, haying, harvesting, tool bar and farmstead handling equipment that are applicable to this region.

So, plan now to spend a few relaxed hours with us at this informative field day. Meet and chat with your neighbors and friends. Demonstrations begin promptly at 9 o'clock in the morning and continue throughout the day until 4 in the afternoon.

Register for free door prizes.

Call or visit us if you require transportation or additional instructions.

SALINA
Lindquist Impl. Co.

EMPORIA
Arndt Bros. DI 2-5262

CLAY CENTER
Toburen Imple. Co.
MARYSVILLE
Peschel Bros. Impl.
ALMA
Eberwein Garage

DURHAM
G&R Impl. Co.
ABILENE
Wissing Motor Co.
HOLTON
Spiker Implement

LANDOLL Chisel Plows

with the strength to match
modern tractor power

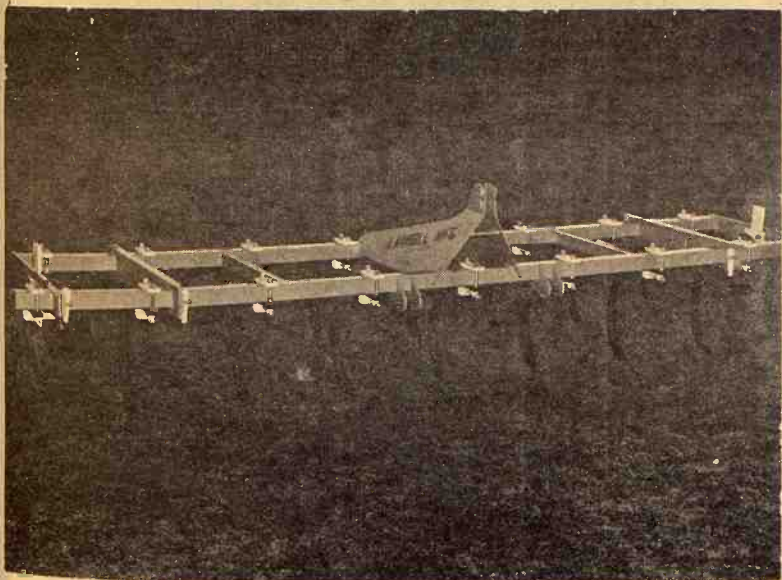

Anhydrous Ammonia Attachment Available

LANDOLL'S Heavy Duty Spring Cushion Clamps provide built-in protection. This permits the shank to flex rearward and upward to absorb shock loads and return to working position automatically.

7 MODEL SIZES
6 to 18 Feet

from 2 basic tool bars

Distributed by A. A. Klughart, Kansas City, Mo.
BRUNA IMPLEMENT CO. Marysville
BAYS MOTORS (A-C Dealer) Onaga
MEINHARDT FARM EQPT. Wamego
EBERWEIN GARAGE (Oliver) Alma
KENDALL GARAGE & IMPL. Leonardville
RALPH HOFFMAN CHEV. (Case) Hope
FARMERS UNION HDWE. & IMP. St. Marys
W W SMITH & SONS Clay Center
CALLAN'S, INC. Beatrice, Nebr.

Some Jolted By Feedlot Report

Cattle feeders were jolted heavily by the USDA's July cattle on feed report indicating a 15 percent increase over the level of feeding of a year ago. The Crop Reporting Board said 10,397,000 head were on feed for slaughter market in 22 major feeding states as this month opened and forecast that marketings will be up 11 percent during July-September 1969 over the same period last year.

Reaction to the report in trade circles was immediately bearish, adding a darker complexion to the markets, which had been

sharply lower in the two preceding weeks.

The big jump in feedlot numbers evidently was due to sharply increased placement of cattle on feed. The report said placements during April through June, 1969, were up 17 percent from the same quarter a year earlier in the 22 states. Fed cattle marketings in the quarter were 3 percent larger than a year earlier.

Views on what the big increase might mean to fed cattle prices later this year were mixed. The American National Cattlemen's

Association said in its weekly analysis that "the increased numbers of cattle on feed does not mean beef production will increase by a like amount. It is beef tonnage that counts. However, it does mean it is extremely important for the next 120 days that feedlots stay current and cattle be marketed regularly at light weights. This will be the major factor affecting the market and fortunately is a key variable that cattlemen can control."

Discuss Acre Limits On Sugar Beets

Sugar beet producers will be sounded out on the possible need for 1970 farm acreage allotments at an informal public hearing July 22 in San Francisco.

The secretary of agriculture also will seek grower views on the level of next year's acreage requirements, methods for allocating among state and allotment areas within states and ways of determining individual farm proportionate shares.

The law requires establishment of farm acreage allotments if the agriculture secretary determines

production from a crop will result in a surplus over and above area requirements with a normal carryover. The marketing of sugar beets within the individual proportionate shares is one condition producers must meet to qualify for sugar payments.

Sugar beet acreages were not restricted for the 1967, 1968 and current year crops. Three years ago, 1,191,007 acres were planted. Preliminary figures show total plantings of 1,495,000 acres in 1968 and the current estimate is for a jump to 1,650,000 acres this year. The 1968 crop produced about 3,502,000 short tons, increasing the sugar inventory January 1, 1969, to around 2,651,000 tons. This was about 415,000 tons more than supplies on hand 12 months earlier.

Applying the 1964-68 acreage yield of nearly 2.3 tons per acre to indicated planting this year suggests production of 8,777,000 tons of beet sugar. As the sugar beet quota is now 3,216,000 tons, this would mean a greater buildup of supplies by the start of next year.

Warns Of Poisoning Hazards

Many chemicals can pass through the skin in sufficient amounts to produce poisoning. Because of this, the hazards of accidental poisoning by penetration of chemicals through the skin are of particular concern in the safe use of pesticides.

Oil emulsions of pesticides will penetrate the skin more readily than water emulsions or mix-

8

Grass & Grain

August 5, 1969

tures of these materials.

Frank G. Bieberly, chairman of the Kansas State University pesticide committee, added that water and chemicals that dissolve readily in water do not generally pass through unbroken skin.

Spraying in the wind, fogging or aerial applications may deposit pesticides on the skin and saturate clothing. Removing the shirt during hot summer days increases the degree of exposure and chances for contamination of the skin.

Skin contamination may result indirectly by coming in contact with objects that were previously sprayed.

For protection from accidental poisoning by penetration of chemicals through the skin, Bieberly suggests the following practices: (1) Read the label and observe safety precautions when using pesticides, paints, cleaning fluid or other household chemicals. 2) Wear rubber gloves and other protective clothing as directed on the label. 3) If chemicals are spilled on the skin or clothing, wash the affected areas thoroughly with soap and water and remove chemically soaked clothing as soon as possible. 4) When spraying or dusting, avoid contact with skin and prolonged inhalation of mists or dusts. 5) Avoid direct skin contacts with sprayed plants for several days.

CONGRATULATIONS

Riley County

4-H CLUBS



KANSAS LUMBER CO.

431 SOUTH 5TH

MANHATTAN

REGARDLESS OF THE MARKET

YOU CAN'T LOSE!

BOOK YOUR CATTLE FEED NOW!

If feed prices go down - we deliver at the lower price

If feed prices go up - you are protected by your contract price!

Either Way: YOU CAN'T LOSE!

We always deliver what we promise!

Except in States where prohibited by law.



More than a million Green Stamps a week are given with the purchase of Cooper Feeds. In the feed business since 1879, Coopers do not operate cattle or hog lots, hatcheries, processing plants or indulge in contract production of broilers, nor in any other way do we compete with customers at the meat counter. Ask if your PRESENT feed manufacturer DOES!

Won't you discuss your feed requirements with a Cooper Dealer, one of our Field Representatives or call the Cooper Mill nearest you? Thanks!

Cooper Feeds



The O. A. COOPER COMPANY, Humboldt, Beatrice, Cozad, and So. Sioux City, Nebr. HOME OFFICE: HUMBOLDT, NEBRASKA 68376

We don't compete with our customers by raising meat - this means broilers, layers, turkeys, hogs or cattle - nor do we intend to.



In Our 62nd Year

Many customers of Ramey Brothers today came out of the ranks of 4-H clubs from several counties. Some of them are the fathers and mothers, even grandfathers and grandmothers, of boys and girls who will be at the fair this year.

Welcome To Manhattan

and the

BIGGEST FAIR of YOUR LIVES

LUMBER & BUILDING SUPPLIES

for **BUILDING**

And All Building Supplies

RAMEY BROTHERS

131 Houston

Manhattan

ials.
chairman of
iversity per
led that wa
at dissolve
not generally
ken skin.
wind, fogging
s may depos
skin and sat
moving the
mer days in
of exposure
amination

n may resu
g in contac
ere previous

m accident
eration of
the skin,
the followi
the label an
autions whe
nts, cleaning
ehold chemi
er gloves an
thing as th
3) If chemi
the skin or
affected area
p and water
lly soaked
s possible.
or dusting,
kin and pro
mists or
ect skin co
plants for

e out
Some
others
be at

R

RS

hattan

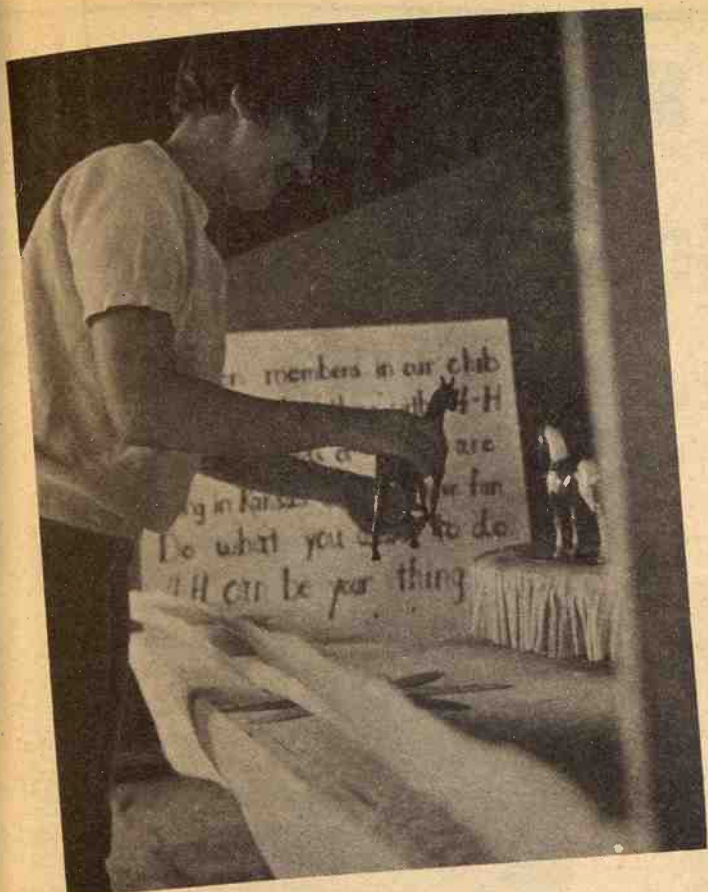

THE CLUB BOOTH

Part of any 4H fair is the club booth. Here, Suan Floyd, 16, of Herington, works on a display for the Tri-County Fair which serves Dickinson, Marion and Morris counties.



NO TIME FOR COOKIES TO CRUMBLE

On the way to the Tri-County Fair at Herington were Tamara Dalquest, 10, and Cindy Phillips, 11, both of Wilsey.



SIGN IN

Nancy Vahsholtz, 13, of Hope, enters her dress in the clothing contest at her local fair.

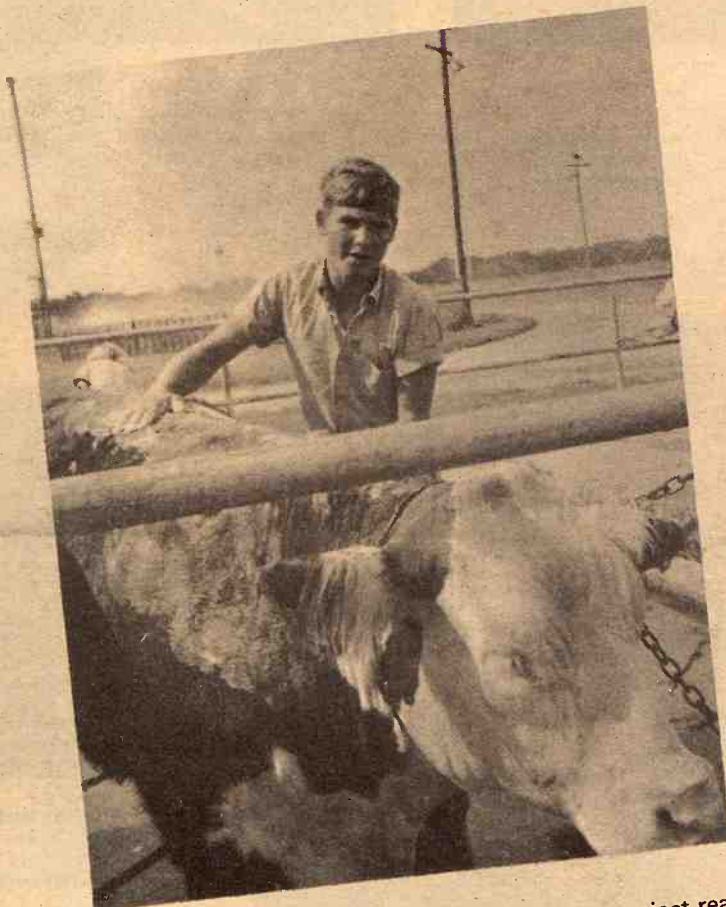

WASH DOWN

Keith Unruh, 17, of Tampa, gets his fat steer project ready for the fair.



READY TO UNLOAD

Melinda and Melissa Hett of Marion have their feeder pigs ready to unload before the fair.

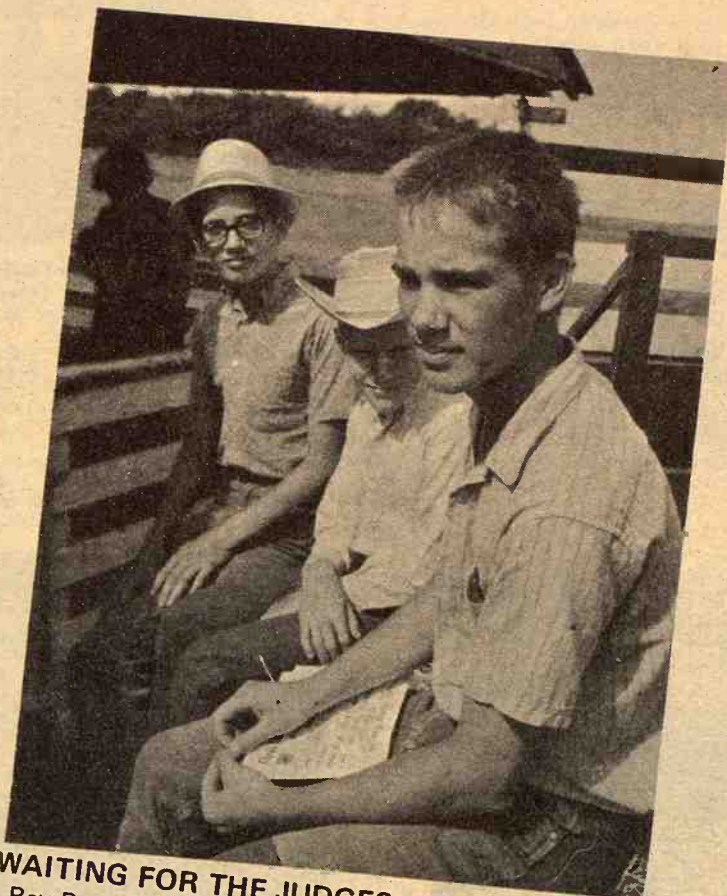

WAITING FOR THE JUDGES

Ray Rother, 13, Wilsey, left; Martin Giswein, 11, Delavan; and Ed Rother, 15, Wilsey, kill time on the first day of their local fair.

CK Processing Co.

MANHATTAN, KANS.

Clay Center Dehydrating Co.

CLAY CENTER

Congratulate these and other successful bidders at the annual Gooch's Red Circle Auction



The Kenneth Ebert family of St. George are perennial winners at the Red Circle Auction, and this year was no exception. Besides purchasing livestock with their Red Circle points, three members of the family also won achievement awards. Receiving the awards from a Gooch representative are left, Ken; center, Jeffery; right, Rick.



Cindy, 14 year old daughter of Mr. & Mrs. Don Parry, Manhattan, was one of 112 successful bidders. She also won a cash award, as shown in her photo above.



Glenda Dittmar received a \$30 cash award on her Hereford project, winning third prize. She is the daughter of Mr. & Mrs. Glen Dittmar, Clay Center.



Jackie Pinnick's next Club project will be this Suffolk lamb which he "bought" for 5,800 Gooch Red Circle points. He is the 13-year-old son of Mr. & Mrs. Ted Pinick, Westmoreland.



Bob Mertz's next Club project will be this Duroc gilt for which he paid 10,700 Red Circle points. Bob is the 15 year old son of Mr. & Mrs. Harold Mertz, Manhattan.



Robert Weixelman paid 18,900 Red Circle points for this Hereford steer. He is the 18 year old son of Mr. & Mrs. Louis Weixelman, Wamego.



Renae Weixelman, 11 year old daughter of Mr. & Mrs. Louis Weixelman, Wamego, bought this Hereford steer in spirited bidding for 19,100 Red Circle stamps.

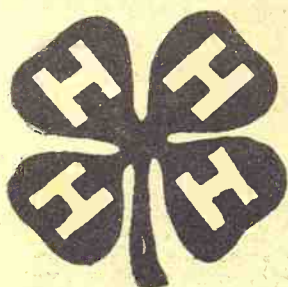

Judy Krouse, Wheaton, got herself a new sewing machine for 10,100 Red Circle points. She is the 15 year old daughter of Mr. & Mrs. Raymond Krouse.



Mary is the 9-year old sister of Judy Krouse, but her Red Circle stamps, 10,000 of them, bought a Suffolk lamb, which will be her next club project.



Kayla McDuffett receives a \$20 cash award for placing fourth in the Gooch Duroc gilt project. Kayla is the 15 year old daughter of Mr. & Mrs. Gary McDuffett, Alta Vista.

Feed For

The tr
for poo
protein
good is
unless
way it
cost any
And
Jr., pres
Compan
studying
needs,"
of cerea
and gri
vor, tex
raises t
He sp
this las
users, s
levels,"
tion and
"The
courage
protein
interest

Charo
Sets

A y
owned
Charola
Mo., has
weight
Glen Bu
of Perfo
national
yearling
at eight

5

Feeding Poor: 'Not Is It Good For Me - But Is It Good?'

The trouble with trying to doctor poor folks' diets with high-protein additives for their own good is that they will reject it unless the food tastes just the way it always did and doesn't cost any more.

And, added Robert D. Stuart, Jr., president of the Quaker Oats Company, to a Senate committee studying "nutrition and human needs," the protein fortification of cereal foods such as cornmeal and grits does change their flavor, texture and appearance, and raises the cost by a third.

He spoke of tests conducted this last year among cornmeal users, some at "very low income levels," toward ending malnutrition and added:

"The results were very discouraging. The concept of high-protein cornmeal is of very little interest and there was virtually

no interest in such a product unless it tasted exactly like cornmeal, which it wouldn't, and was identical in cost."

But Stuart also complained that because of tightening food and drug administration standards, even if his company could produce a cornmeal enriched with soy flour that looked and tasted exactly like virgin cornmeal, it could not market such a product under the name of cornmeal.

And he insisted that cornmeal consumers, "malnourished or otherwise," would be very hard to persuade to switch to something called "cornmeal with soy flour," or some such name, even if the product were better for them.

This led Stuart to suggest, despite "reservations about this as a government role," that Washington may have to switch from subsidizing research and food manufacturing to subsidizing advertising and promotion of consumer education.

"When you hope to sell something which departs from traditional consumption patterns — or even give it away — it makes little difference; the difficulty is even greater and the promotional effort must be substantially larger," he said.

Stuart told the committee headed by Sen. George McGovern (D-SD) of a 6-year project to popularize "Incaparina," a high-protein mixture of grains used in

Colombia to make a thin gruel called "Colada."

He said the project only now is barely breaking even financially, although 20 servings cost only 20 cents and the mixture provides as much nutrition as a glass of powdered whole milk and costs one-seventh the price.

"The basic point is that it is extremely difficult to gain con-

sumer acceptance for any new product," Stuart said. He added that where prices must be kept so low, it is hard to convince the consumer, particularly the poorly educated one, "that she should try something new."

As for trying "Incaparina" in low-income areas of the United States, Stuart said it would be virtually impossible to gain ac-

Grass & Grain
August 5, 1969

11

ceptance of it, because it doesn't resemble any familiar American food. He added that the Quaker Oats Company has had no success trying to promote it in Latin American countries other than Colombia.

Do You Know Wade Bauer...?



Since 1885 the Peoples National has participated actively in the growth of Agriculture in Clay and surrounding counties. And at Fair Time, we show particular joy and pride in the achievements of our youngsters, both in RURAL and CITY Groups.

Since 1885 the Peoples National has participated actively in the growth of Agriculture in Clay and surrounding counties. And at Fair Time, we show particular joy and pride in the achievements of our youngsters, both in RURAL and CITY groups.



the Peoples national bank
CLAY CENTER, KANSAS

MEMBER FEDERAL DEPOSIT INSURANCE VORPORATION

We Are Pleased

To Welcome Riley County's

4-H CLUBS

Conroy Funeral Home

Serving This Community Since 1933

All Faith Chapel

720 Poyntz

Manhattan

5 Million People Own Rural Electrics

NO OTHER BUSINESS IN AMERICA CAN MATCH THIS



LUCKY
FUTURE
FARMERS

America's Rural Electric Systems are outstanding examples of free enterprise. Five million stockholders have accepted the obligation of supplying themselves with electricity. No other business in the U.S. is owned by so many individuals.

We are proud to have played a part in this enviable record of free enterprise coupled with sound business management. Today we are busy increasing capacity of our lines to keep pace with our member-consumers' evergrowing demand for electric power.



You'll never have it better than you will on the farm. Finer tools to work with, greater production with less strain and sweat. Better living with Electric Co-ops on the job. Who can live better than you!

This Information Published in the Interest of Rural Youth
by These Customer-Owned Electric Companies:

The FLINT HILLS RURAL ELECTRIC CO-OP Assn., Inc.
Council Grove, Kans. Manager O. E. Mabrey
767-5144

The NEMAHA-MARSHALL ELECTRIC CO-OP Assn., Inc.
Axtell, Kans. Manager R. J. King
736-2345

The D. S. & O. RURAL ELECTRIC CO-OP ASSN., INC.
Solomon, Kans. Manager James F. Schmidt
OL 5-2011

The C & W RURAL ELECTRIC CO-OP ASSN.
Clay Center, Kans. Manager Charles W. Ellis
ME 2-3111

P. R. & W. ELECTRIC CO-OP ASSN., INC.
Wamego, Kans. Manager Kenneth L. Erickson
456-2212

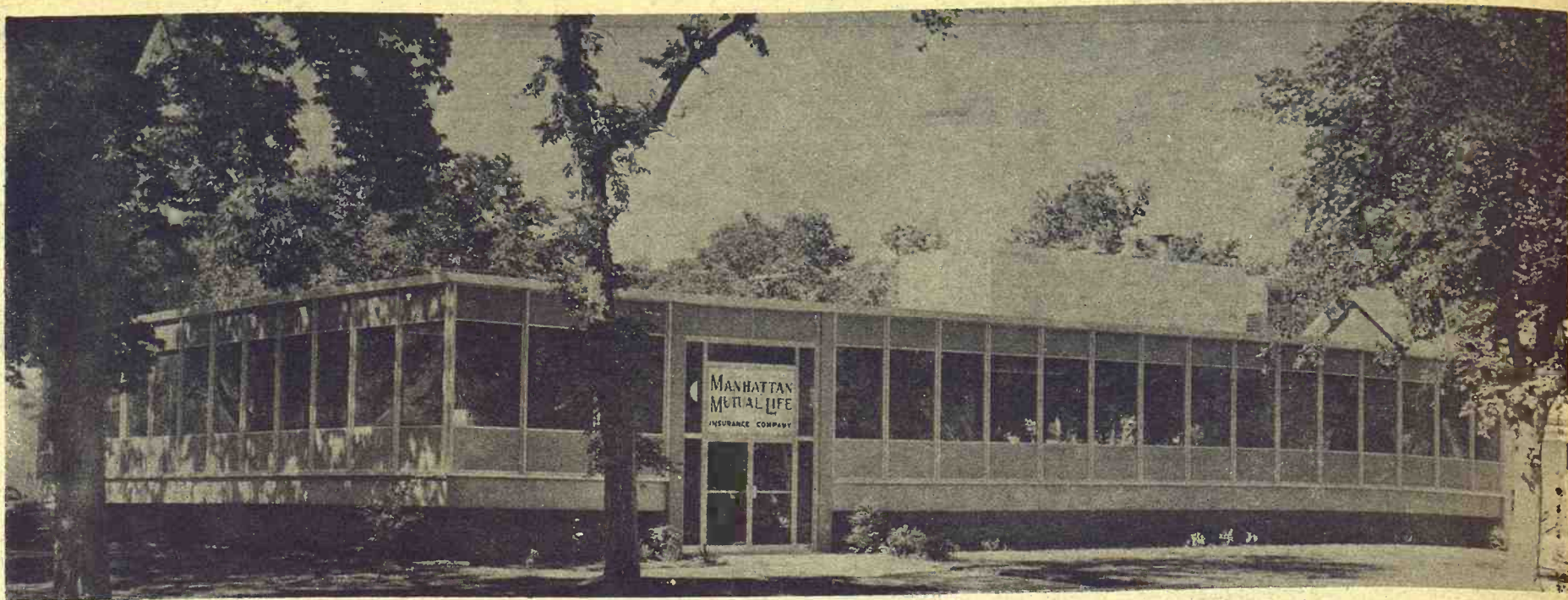

Home Office—Manhattan Mutual Life Insurance Company
801 Poyntz Avenue • Manhattan, Kansas

The Manhattan Mutual LIFE INSURANCE COMPANY

SERVING MID-KANSAS

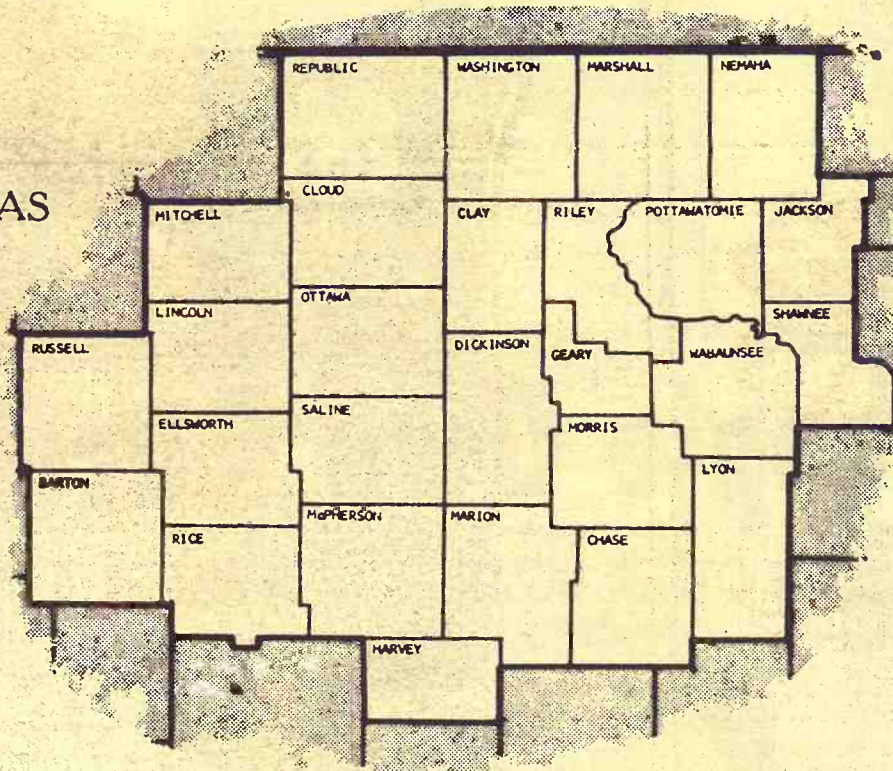

AND ALL KANSAS

A Great Influence For Better Living In This Area And Throughout Kansas

The strong position of Manhattan Mutual in Kansas Agriculture recommends this Kansas company to the coming generations of farmers. A great deal of policy-owners funds is invested in Kansas . . . money earned in Kansas and still working for the benefit of Kansans.

Every phase of life insurance that could

benefit people earning their livelihood in farming is available. Whether the need is for a \$1,000 educational plan for a youngster . . . or a farm partnership involving many thousands of dollars in life insurance . . . this Kansas company has the facilities and resources to be of assistance.

When You Visit Manhattan, Plan To Visit Us, Too.

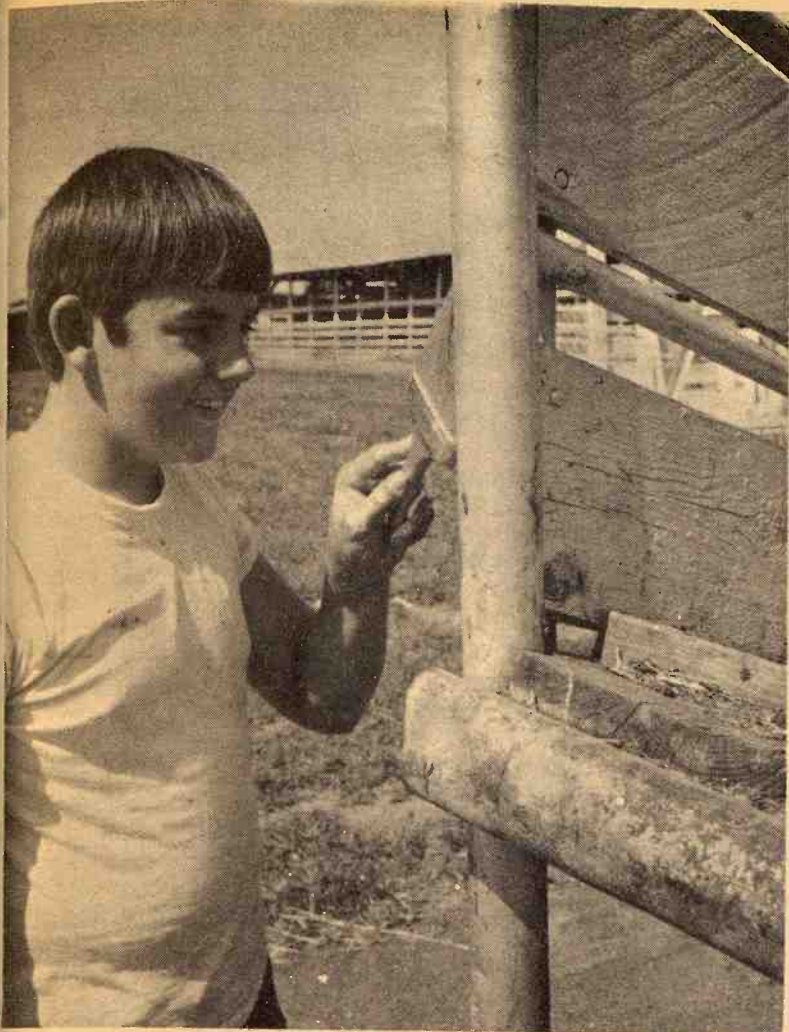

CLEAN-UP TIME

Calvin Heinly should know something about the cleanup detail before the Riley County Fair. He'll have 4-H entries in grooming, room improvement, junior leadership and photography.

4-H'ers

KNOW MILK BUILDS

STRONG BODIES

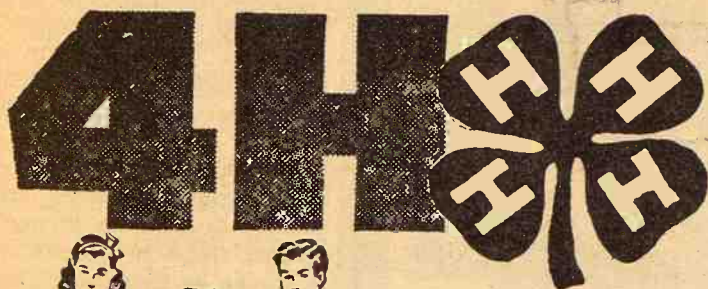

The 4-H Pledge Includes
HEALTH for Better Living

CITY DAIRY MILK is the priceless portion
of every meal ... pour yourself a share of
this investment.

Wecome 4-H'ers To The Fair...

**CITY
DAIRY**

313 South 4th Manhattan Phone 6-9278

Court Test Of Pro Rata Tax On Automobiles

Atty. Gen. Kent Frizzell said the state will challenge a 1969 automobile assessment act on the grounds it violates the Kansas and U.S. constitutions.

An original quo warranto action is expected to be filed within two days with the Kansas Supreme Court. It will name Ronald F. Dwyer, state property valuation director, as defendant.

The law was aimed at closing loopholes in present procedures for assessing automobiles by prorating the tax based on the number of months the vehicle was owned.

"My reasoning is that a great percentage of county officials have indicated the law is impossible to administer. They complained about some of the gross inequities and we feel there is a genuine question whether the bill provided due process or equal protection," Frizzell said.

"I feel it is a matter of sufficient importance, since it's a revenue measure, that an early decision should be obtained," he added.

The state will contend that the act violates the 14th Amendment to the U.S. Constitution which assures due process of law and violates the Kansas constitutional guarantees of uniform and equal taxation.

The Legislature was attempting to remove that provision of the law which allows a person to buy a new car after Jan. 1

and still pay personal property tax on his old vehicle.

It also would have eliminated the loophole through which a car owner could sell his car on the last day of December and not purchase a new auto until

after Jan. 1, thereby escaping the tax.

The new act would require the tax to be paid on the basis of number of months a new car was owned during a particular year.

We Congratulate You

RILEY COUNTY

And Other



Clubs

ON YOUR ANNUAL FAIR

Like the Clubs we've grown a lot. Visit us in our Bigger and Better Super Drive-In Market on Third Street ... Highway 13, Manhattan.

AN IGA MARKET

Serving Families In 3 Counties

Doebele's IGA Market

OPEN DAILY & SUNDAY TO 10 P.M.

517 North 3rd Manhattan PR 6-5013



**A FULL
SERVICE
BANK**

We Wholeheartedly Support
The 4-H Club Program



UNION STATE BANK



CLAY CENTER, KANSAS

Member Federal Deposit Insurance Corp.

Riley County Fair Runs Thru Friday

MANHATTAN — The Riley County Fair opens a four-day run on Tuesday, Aug. 5 and will conclude with the annual livestock sale Aug. 8.

Opening day activities include the accepting of all exhibits from 8:00 a.m. to 2:00 p.m. and a parade through the downtown area, set to begin at 10:00 a.m. Also scheduled for Tuesday is

the judging of horses and foods and an evening show, which will start at 8:00 p.m.

Wednesday will be set aside for the judging of swine, crops and garden, clothing, poultry, dairy, sheep and knitting, as well as the tractor driving contest for 4-H members and the crowning of a king and queen at the evening show.

Judging continues on Thursday when breeding cattle, rabbits, beef steers, booths, room improvement projects, woodwork, electric and all other exhibits will be evaluated by the judges. Team pulling, judging of FFA Chapter exhibits, a crops judging contest, selection of the grand champion steer, and an evening show conclude the day's events.

Friday, the final day, is slated for the livestock judging contest and the release of all exhibits, except the livestock which will be sold at 7:00 p.m. that evening.

Bob Ulrich is president of the Riley County Fair board.

Kansas Income At Top Of Plains

The average Kansan will be earning more in 1970 than any of his neighbors in the Northern Great Plains states, Jack Lacy, director of the Kansas Department of Economic Development, said today.

Speaking before the economic education workshop at Fort Hays Kansas State College, Lacy said business expansions in Kansas, stemming from industrialization, will account for the job increase and better payrolls.

Lacy said U.S. Department of Commerce figures now set the average annual income for each

Kansan at \$3333 a year, topping Missouri, Oklahoma, Wyoming, Montana, North Dakota, South Dakota and Nebraska.

Only Colorado ranks higher than Kansas, and it leads by only \$38 a person.

Lacy said the rate of gain in Kansas is 54.2 percent, compared with 48.2 percent in Colorado, indicating that Kansas will lead the list next year.

"Throughout most of this century, an important economic race has been waged across the Great Plains," Lacy said.

"The continuing capacity of nonfarm economy in Kansas to provide expanding employment for manpower helps take care of areas where manpower is available because of increased mechanization on the farms."

Income per person listed by the Department of Commerce:

Kansas \$3333; Colorado \$3371; Missouri \$3221; Nebraska \$3220; Wyoming \$3139; Montana \$2917; South Dakota \$2916; Oklahoma \$2860; and North Dakota \$2808.

MCPHERSON FIRM ADDS TO PRODUCTION

MCPHERSON — Femco Inc., a plant which manufactures implement cabs here, will add a chisel plow to its line of production sometime in August. Femco operates one shift and employs about 45 men. The chisel plow operation may add about 15 men to the payroll.

Wheat Stores Back To Levels Of 1964

Wheat exports in 1969-70 are expected to increase from the 542 million bushels shipped during the year ended June 30, to the United States still is expected to wind up with its largest surplus since 1964, says the Agriculture department.

The carryover on July 1, 1969, of 811 million bushels, slightly more than had been predicted and most since 1965, the department reported. A year ago the carryover was 539 million bushels.

Lagging exports, due mostly to a glutted world market, have helped boost the stockpile. The 542 million bushels shipped in 1968-69 were a 10-year low, compared with 761 million a year earlier, and the record of 861 million bushels in 1965-66.

Exports this marketing year were expected to range from 500 million bushels to 600 million, many reports said. Thus, allowing for domestic use, the wheat carryover by next July 1 would be 832 million to 882 million bushels, the report said. This would be the largest stockpile since 1964.

The report said wheat used for livestock feed last year totaled 176 million bushels, the most in 20 years, and that this could exceed in 1969-70.

Find Vaccine For Feedlot Cattle Disease

Protection from a growing feedlot cattle disease, whose symptom is simply "sudden death" was announced recently by Franklin Laboratories, Deerfield, Ill.

Commonly called "over-eating disease," the malady is technically known as enterotoxemia. It is caused by types of organisms are commonly involved in enterotoxemia. A triad of deaths — Clostridium Perfringens Type C and D. The new biologic replaces two separate vaccines that were formerly needed to develop immunity against these two organisms. It is known as Clostridium Perfringens Type C and D Bacterin Toxoid.

The trend toward increasing amounts of grain in the cattle feedlot ration provides an ideal environment for growth of the perfringens organisms. As a result the growing incidence of enterotoxemia losses among feedlot cattle is a matter of mounting concern to feedlot operators everywhere.

The new Franklin product develops antitoxins within the animal to neutralize the toxin poisons that result from a heavy grain ration. The high-energy rations stimulate production of the perfringens organisms, and this rapid growth throws off toxin (bacterial poison). These are in turn absorbed by the animal, causing death. Usually these sudden deaths are the symptoms of an onslaught of enterotoxemia, and they occur more frequently during the latter part of the feeding period when rations are stepped up to the highest level of grain concentrates.

To provide a high antitoxin level that will protect cattle from this "sudden death" disease, Franklin recommends that cattle be vaccinated as they arrive at the feedlot with a second shot about 10 to 21 days later. A "booster shot" is advocated about two months, when a prolonged feeding period is scheduled.

Production of the new vaccine is now underway.

Congratulations

4-Her's

Your Production
Is The Best Evidence
For

The Future Of Democracy

BURLIEW - COWAN - EDWARDS
Funeral Home

1616 Poyntz

MANHATTAN

Complete Farm Mill and Elevator Installations

Storage And In-Bin Drying Systems —

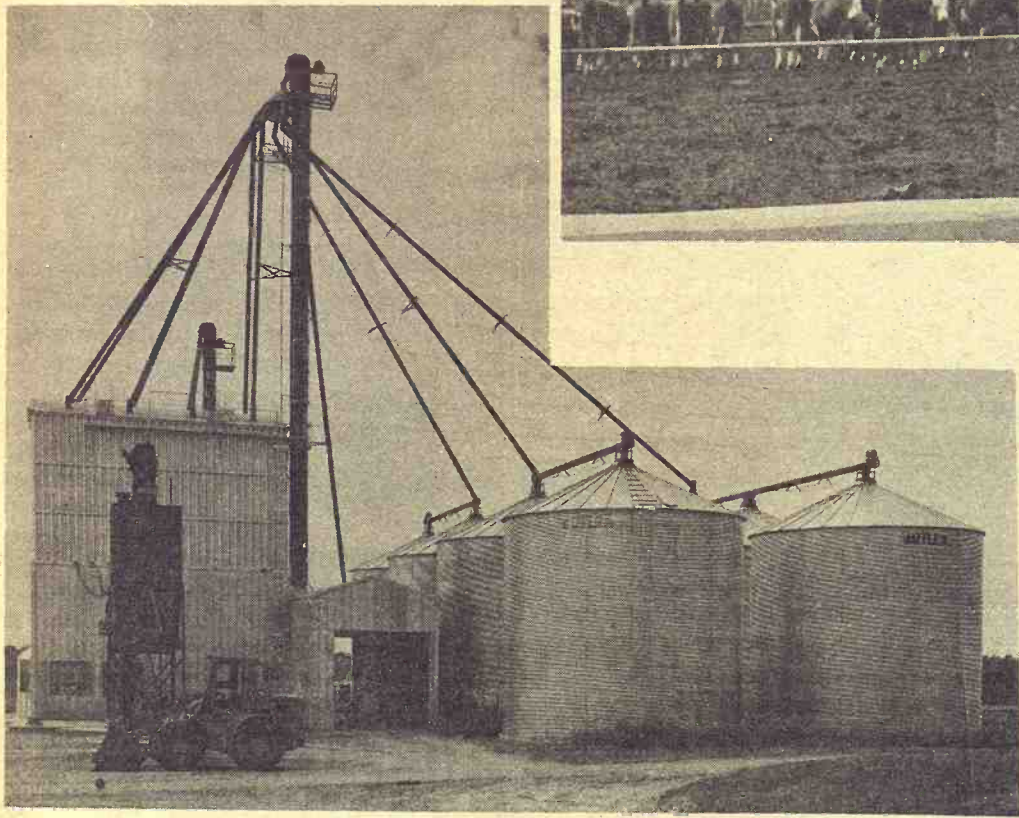

This is a completed mill for a stockman whose activities center around a 30,000 bu. corn operation. It is efficient, economical. Designing and erecting on-the-farm mills has been one of our important operations the past year.

FOR THE LARGE SCALE STOCKMAN —

An investment in a LAMOREAUX installation will pay its way in savings in feeding, in time, labor and convenience. Regardless of your building requirements, LAMOREAUX can supply them . . . from mills to Butler Panl-Frame buildings. Call or write for information.

Lamoreaux Building & Manufacturing Company

WATERVILLE, KANSAS

Phone ST 5-2206

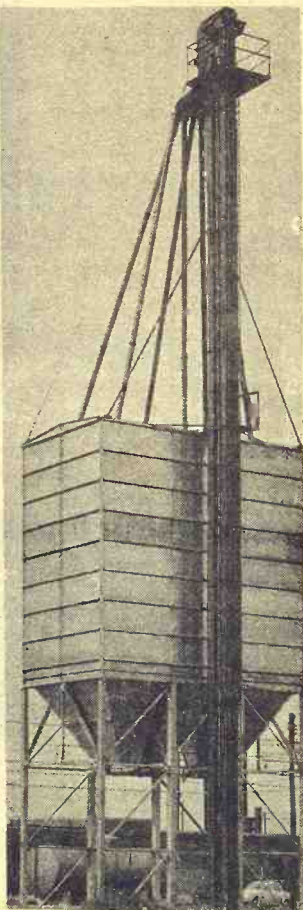
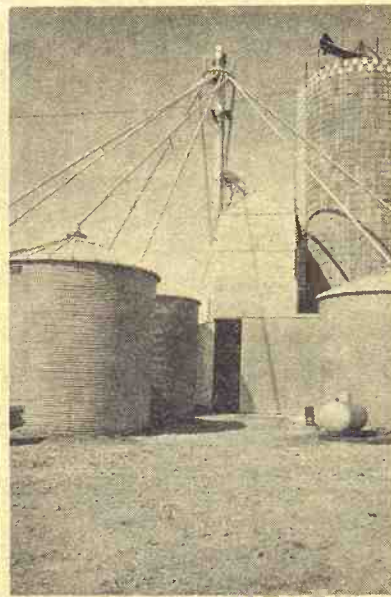

Elevator Legs Distributor Heads

Manufactured to your specifications

Buy Direct
From The
Manufacturer

Write or Phone
For Our Prices



50th Running Of Belleville's

A variety of entertainment will again highlight the 50th annual North Central Kansas Free Fair in Belleville. The five day event opens earlier than usual, on Wednesday, August 20, according to Chamber of Commerce Fair Amusements Committee Publicity Chairman Frank Krob. The golden anniversary program includes a demolition derby, dog racing, tractor pulling contests, wrestling, modified stock car races, big band happening, big car races and western show.

Sequence of entertainment leads off with dog racing on opening day, August 20, in front of the grandstands.

Modified stock car races, sanctioned by the Blue Valley Racing Association of Nebraska, will open the first evening activities.

Thursday afternoon has been reserved for tractor pulling contests in front of the grandstands, and as has been the custom for many years, Kids' Day will also be Thursday afternoon with most midway rides reduced for the occasion.

Pott'mie Fair Opens Friday

ONAGA — Program for the 62nd annual Pottawatomie County Fair which will be held Aug. 9-10-11 at Onaga has been announced by Morgan Johnson, president of the fair's board of directors.

Friday, Aug. 8 is entry day, beginning at 8:00 a.m.

Friday's program also includes judging of non-livestock entries, the annual turtle race, annual watermelon seed spitting contest, and a ball game for girls.

Highlight of Friday's program will be the selection of the Pott County beauty queen at 8:00 p.m. at the Onaga High School auditorium.

On Saturday, livestock entries will be judged, and the annual horseshoe championship will be held. A tractor driving contest will be held at 3:00 p.m., a men's and D. The ball game will begin at 7:00, and the day's activities will be climaxed with the 4-H style reunion at the high school auditorium.

The annual parade will be held at 2:00 p.m. Sunday. Other Sunday events include a dog show, girls' ball game, and a performance of the Grand Ole Opry. On Monday, the 4-H livestock judging contest will be held at 1:00 a.m. and the 4-H livestock sale will be held at 7:00 p.m.

Thursday night, August 21, two bands will perform for the grandstand audience and following the show will play for teen dancing on the platform in front of the stands. The Jerms and Beasts will be featured in that program. Friday afternoon is an open entertainment period.

A first for the fair will be featured Friday night with a Demolition Derby. The rodeo on wheels will feature local drivers which promises plenty of laughs and thrills as the drivers attempt to survive the action while crashing into other cars.

Wrestling is scheduled for Saturday afternoon and the show will be promoted with top stars to be announced later.

\$100 will be awarded in a beard judging contest in several categories also that afternoon.

Saturday night is the first running of the Big Car Racing Association of Denver, Colo. New track records were set at last year's fair and will provide a new challenge this year.

August 5, 1969

Grass & Grain

15

ATTEND THE 4-H LIVESTOCK SALE

WE WILL AGAIN ASSIST THESE YOUNG FOLKS IN THEIR PROJECTS BY BEING A BIDDER AT THE LIVESTOCK SALE — COME BID TOO



Manhattan's
Hometown
Merchants
Want
To
Serve You.
You Can Depend
On Us



County Fairs

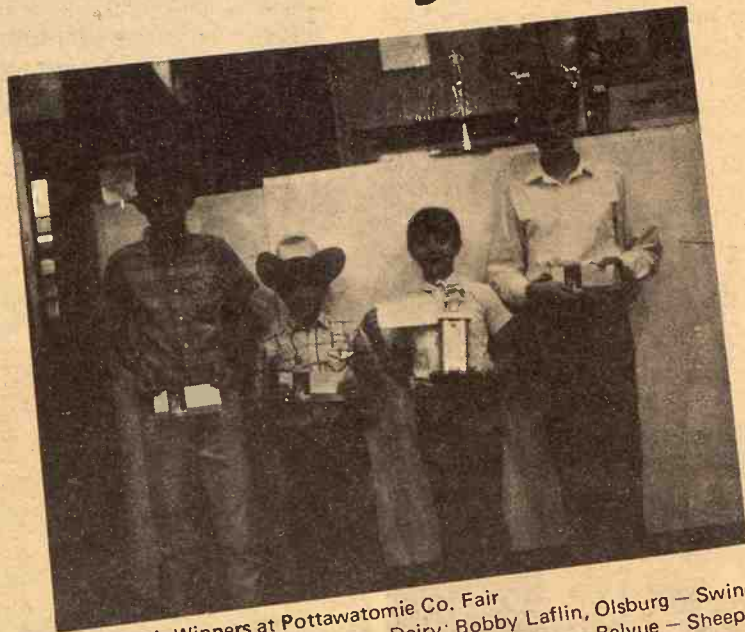

Last Year's Winners at Pottawatomie Co. Fair
(L to R) Larry Wahl, Wheaton — Dairy; Bobby Laflin, Olsburg — Swine;
Sharee Laflin, Olsburg — Beef & Horse; Kathy Bahner, Belvue — Sheep.



Pott. Co. Over-all Champion Showman —
Sharee Laflin, Olsburg

Jackson Co. Fair, Holton, Aug. 18-20

Wabaunsee Co. Fair at Alma Aug. 13-15

Shawnee Co. — Auburn Grange Fair at Auburn Oct. 3-4

Pottawatomie Co. Fair at Onaga, Aug. 8-10

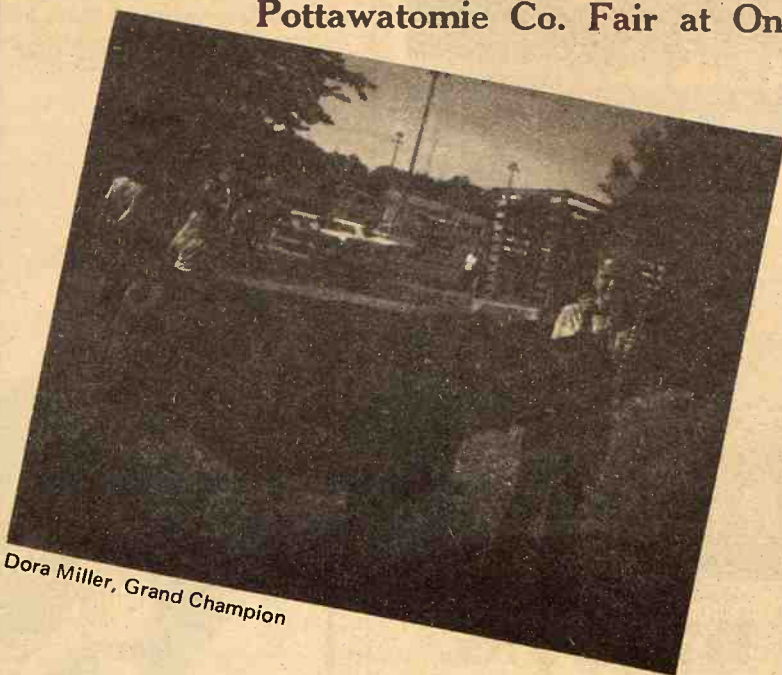

Dora Miller, Grand Champion



Debbie Albright — F&S Champion 1968



WELCOME
TO

MANHATTAN
and the

1969 4-H FAIR

When you need us
call us . . .

PR 6-4726

TRI-COUNTY

SKELGAS
SERVICE

608 S. 5

MANHATTAN, KANS.



Farmers Union Feed Mill

St. Marys, Kansas

Phone 437-2434



July 1 Grain Stocks Highest In Several Years

July 1 stocks of major Kansas grains in all positions were the highest for the date in several years, but most were below levels of the early 1960's, according to the Kansas Crop and Live-stock Reporting Service. Old crop wheat holdings were the highest in four years but lower than mid-year holdings in any year from 1952 through 1965. Total feed grain stocks were the largest since 1964 but only about three-fourths the volume reached in the early 1960's. Soybean stocks were the highest of record

for July 1, over twice those of a year earlier.

Old crop wheat stocks in all positions on July 1 totaled 145,545,000 bushels, 58 percent above a year earlier and largest for the date since 1965. Off-farm stocks of 126,043,000 bushels were up 63 percent from a year earlier, and farm-stored wheat of 19,502,000 bushels up 35 percent. July 1 stocks of old crop rye in all positions were 330,000 bushels, 38 percent below a year earlier and smallest since 1957.

Stocks of the four major feed

grains — sorghum grain, corn, oats and barley — in all positions totaled 113,303,000 bushels, 26 percent more than a year earlier and largest for July 1 since 1964. Sorghum grain stocks in all positions at 57,701,000 bushels were 9 percent above a year ago and largest since July 1, 1966. Off-farm stocks of 39,735,000 bushels were 5 percent above last July and farm stocks of 17,966,000 bushels were 20 percent larger than a year earlier.

Total holdings of corn on July 1 were 52,368,000 bushels, largest for the date of record and 52 percent above a year earlier. Off-farm stocks of 37,059,000 bushels were 72 percent above a year ago and farm holdings of 15,309,000 bushels were 18 percent higher.

Stocks of old crop oats totaled 2,220,000 bushels, 31 percent higher than a year earlier and largest for July 1 since 1962. Off-farm holdings totaled 510,000 bushels and farm stocks 1,710,000 bushels, both up moderately.

Old crop barley in all storage positions on July 1 totaled 1,014,000 bushels, 18 percent above a year ago but the third smallest since 1957. Off-farm holdings of 755,000 bushels and farm stocks at 259,000 bushels were both moderately above last year. All stocks of soybeans on July 1 totaled 7,616,000 bushels, largest of record for July 1 and more than double a year earlier. Storage in off-farm positions of 6,420,000 bushels was nearly triple a year ago and farm holdings of 1,196,000 bushels exceeded last year by 61 percent.

FARM & RANCH LOANS

A Financial Service
For The Farmer
And By The Farmer

R. STANLEY PARSONS, Mgr.
SEE ME AT
604 HUMBOLDT PR 6-6931
Res. Phone JE 9-8725

MANHATTAN

Open Mon. through Fri.
8 a.m. to 5 p.m. (closed 12-1)

Branch Offices: CLAY CENTER & JUNCTION CITY

Federal
LAND BANK Assn. of
MANHATTAN

Serving Clay,
Geary, Pottawatomie & Riley Counties.



International 234 harvester—

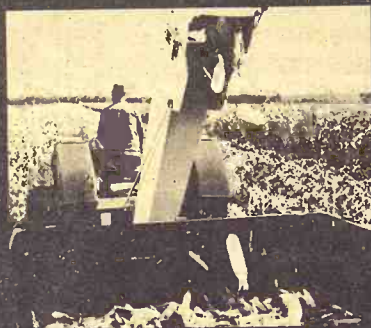

it snaps...

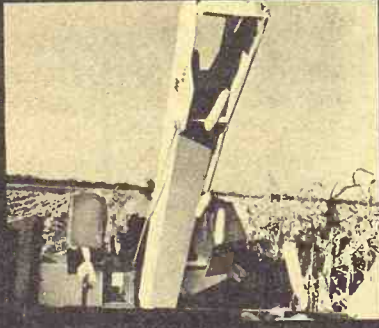

it husks...



it shells...

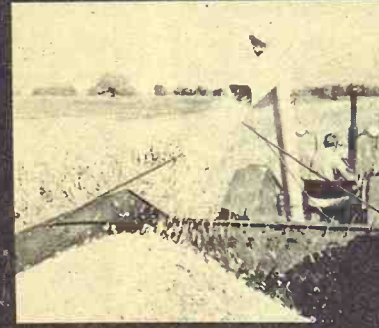

it grinds...

and it fits 29 tractor models.

Not only will your new International 234 field process your corn any way you choose, but it will harvest every kind of corn. Rear processing units quickly mate to one universal frame. You can snap or husk or shell—or add either the new multi-purpose grinder or multi-purpose sheller. In minutes, you're ready to handle every type of corn.

Field corn. Harvest it husked or unhusked, shelled or shelled and cracked—or as ground ear corn feed. You can crack and also vary the cob going into the mix from 35 to 85%.

Seed corn. Handle even the small, single-

cross varieties without damage or loss—with the unique stalk-roll stripper-plate design. Sweet corn. Add a simple, inexpensive sweet corn attachment and you'll harvest clean and fast. No need to remove this attachment in field corn.

Will the 234 fit your tractor? Sure. It mounts on five makes, 29 different models. See your International man soon for the one corn harvester that can do it all! The one built to pick like a combine corn head to save up to 10 extra bushels per acre! Your dealer's convenient financing program is a big help. It's scaled to your income.

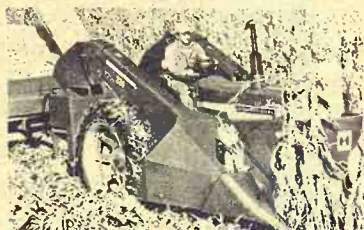

International 234 Corn Harvester mounted on an International 656 Hydrostatic Drive tractor—a fast, non-stop harvest team.

MINNEAPOLIS
Chapman Impl. Co.

COUNCIL GROVE
Macha-Revere

WAKEFIELD
Auld Chevrolet

HERINGTON
Pioneer Service & Sales

JUNCTION CITY
Mohn Impl. Co.

WASHINGTON
Schumacher's, Inc.

HANOVER
Hanover Impl. Co.

BELLEVILLE
Chapman's on US 81

ABILENE
Abilene Truck & Tractor

LEONARDVILLE
Kendall Garage

FALUN
Dauer Impl. Co.

MARYSVILLE
Bruna Brothers



AT TRI-COUNTY FAIR

Georgia Schlesener, 16, of Herington, had a dress for travel entered in the clothing contest at the Tri-County Fair at Herington.

KAWG Plumps For Value Of Certificate

Wheat certificates worth \$1.52 a bushel on 43 percent of the producer's normal yield are being mailed to Kansas farmers for the 1969 crop, according to an official of the Kansas Association of Wheat Growers.

President Ray F. Uehling, Ness City, said "The recent announcement on parity produced a certificate for wheat producers 14 cents above last year's value."

The certificate in the current farm program gives wheat farmers 100 percent of parity on that part of their wheat used domestically for food, he explained.

Uehling said, "In addition to providing a price of \$2.56 a bushel for domestically used wheat with the market at \$1.04 as it has been, the certificate program provides a kind of insurance for persons whose wheat was destroyed by drought, disease or insects."

ance for persons whose wheat was destroyed by drought, disease or insects."

The association has supported the certificate program as a means of improving wheat producer income. It also has urged establishing an export certificate program as a means of improving wheat producer income.

It also urged establishing an export certificate and facilitating movement of wheat into export channels as another means of improving wheat grower income.

SUSPEND TWO OSTEOPATH LICENSES

Two Galena osteopaths have had their medical licenses suspended by the state. The two, James Seasholtz and Dr. Ira John Seasholtz, brothers, were accused of overcharging well cases, charging for services not given, and soliciting business hearing to revoke their licenses permanently will be held later this year.

FOR
SHOWING



HALTERS ● COMBS
AND OTHER SHOW EQUIPMENT

Saddles and All Equipment
for Show and Work Horses
in a Large Selection

Available at the Manhattan Oil
Station Only —

FARMERS CO-OP ASSN.

2nd & Pierre PR 6-9467 MANHATTAN

End Of Beef Surge Drops Price Index

Prices received by Kansas farmers at mid-July 1969 were down moderately from the previous month but moderately above July last year, according to the Kansas Crop and Livestock Reporting Service.

Wheat, beef cattle and calves were down considerably from a month earlier and most other grain prices eased downward.

However the sorghum grain price was up slightly and prices of hogs and poultry items were up moderately.

Compared with July last year, prices for beef cattle, calves, hogs and eggs were up sharply and other livestock prices were up moderately, but wheat, barley and rye prices were down moderately.

The index of prices received by

farmers for all commodities was 245 percent of the 1910-14 base period compared with 255 last month and 227 a year ago.

Crop Prices

The crop price index was 136 percent at mid-July, 10 points below June and 11 points below last year.

Wheat at mid-July averaged \$1.09 per bushel, 10 cents below June and 11 cents below July 1968.

Corn averaged \$1.15 per bushel, 1 cent below a month earlier but 1 cent above July a year ago.

Oats at 70 cents per bushel were 3 cents below June and 2 cents below a year ago. Barley was worth 78 cents per bushel, down 1 cent from June and 13 cents below July last year.

Sorghum grain brought \$1.76

per cwt., up 2 cents from a month earlier and equal to July last year.

Soybeans averaged \$2.44 per bushel, unchanged from June but 3 cents below July last year.

Livestock Prices

The livestock and livestock products price index in July was 370 percent of the 1910-14 base period, 9 points below June but 52 points above July 1968. The meat animal price index at mid-July was 446 percent compared with 464 percent in June and 379 percent in July last year.

Hog prices, at \$24.90 per cwt., were \$1.20 above June and \$4.20 above July 1968.

Beef cattle brought \$27.90 per cwt., compared with \$29.70 per cwt. the previous month and \$23.70 per cwt. in July last year. Steer and heifer prices averaged \$30.00 per cwt., \$2.00 below June but \$4.70 above a year earlier.

Calves, at \$32.20 per cwt., were down \$1.40 from the previous month but were \$6.70 above July of last year.

The dairy price index was 314 percent in July compared with 312 in June and 306 percent last year.

Egg prices averaged 28.0 cents per dozen, up 2 cents from June and well above the 21.4 cents a year ago.

Prices Paid

Prices paid by Kansas farmers for protein supplements and mixed feeds at mid-July were about the same as a month earlier.

38% Of State's Dairy Cows Bred Artificially

Dairymen rely less on artificial insemination now than they have in the past.

More than 77,000 dairy cows were artificially inseminated in Kansas during 1968. This compares with 84,631 in 1967.

In addition there were 6722 dairy cows bred with beef semen in 1968. In 1967, 7305 dairy cows were bred with beef semen.

Approximately 38 percent of dairy cows in the state were bred by artificial insemination. While in the United States more than

48 percent were bred by artificial insemination, Kansas has always been below the national average.

By using the very best sires available, dairymen could increase production. The average dairy cow in Kansas produces only 8,100 pounds of milk, so drastic and immediate plans should be made to increase production of the average dairy cow in the future.

Dairymen should breed to bulls having a high repeated difference on milk, preferably above 400 pounds of milk. If low repeatability (not conception rate) bulls are used, then only ones with very high predicted difference should be used. Young sires should not have over 20 percent usage in a herd.

Dairymen should take the time to study predicted difference, repeatability and type on daughters of bulls they are using in a herd.

Preserving Food By Radiation Loses Supporters

The once-heralded use of rad-

Grass & Grain

17

August 5, 1969

iation to extend the shelf life of foods has been shelved by the Agriculture Department.

An order to meat packers last week followed an earlier determination by the Food and Drug Administration that gamma radiation needed more study as a preservative process for meat products such as canned bacon.

Bacon was the last product authorized for radiation testing. A decade ago the Army, with cooperation of the Atomic Energy Commission, launched an ambitious food irradiation project.

Sample quantities of a variety of foods were treated and test eaten. High military officials pronounced the irradiated rations tasty, but lower ranking military people were less enthusiastic.

Irradiated food was never produced in commercial quantities. Now the government says more data on possible health hazards will be required before it will approve production for general consumption.

earn +
4+
LIBERTY
JUST AROUND THE CORNER



HOME
SAVINGS AND LOAN ASSOCIATION

107 NORTH FOURTH STREET / PHONE 776-9712
MANHATTAN, KANSAS

TRADITIONALLY NEW... FIELD TO FEEDLOT

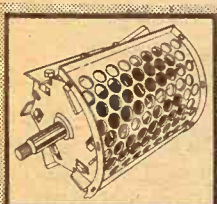

GEHL

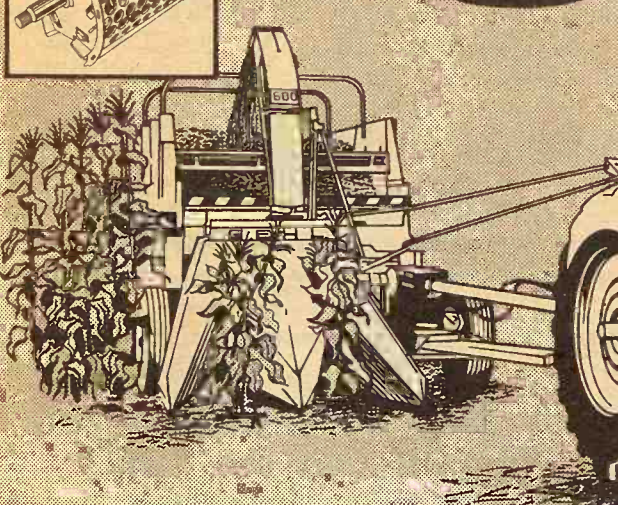

INSTANT SHORT CUT New Cylinder-Screen Chopper

New cylinder-screen cutting mechanism assures short, uniform chopping on the new Gehl "600" forage harvester. Powerful blower whips crops to the back of the box... or into the silo. No feeder apron. Unit is shorter, front to back. Tough three-inch diameter shaft whirls cylinder at 1000 RPM. Six 21-inch long knives. 120 sq. in. throat area, 374 sq. in. screen area. Standard tungsten-carbide faced knives and cutterbar... built-in knife sharpener. Three attachments available: hay pick-up, one-row, and a two-row that handles both wide and narrow rows.

TWO-ROW

- Handles 28-40" rows
- Roller-type gathering chains
- Floating attachment
- Bumper bar stalk guide

Make us prove it with a Demonstration!

HANOVER
HANOVER IMPL. CO.

ROSSVILLE
ROSSVILLE TRUCK
& TRACTOR CO.

WATERVILLE
WATERVILLE MTR. CO.

WINIFRED
WINIFRED IMPL. CO.

LINN
KUHLMAN MOTOR CO.

MINNEAPOLIS
CHAPMAN IMPL. CO.

NORTONVILLE
WEISHAAR BROS., INC.

PERRY
SEYLER FARM SUPPLY

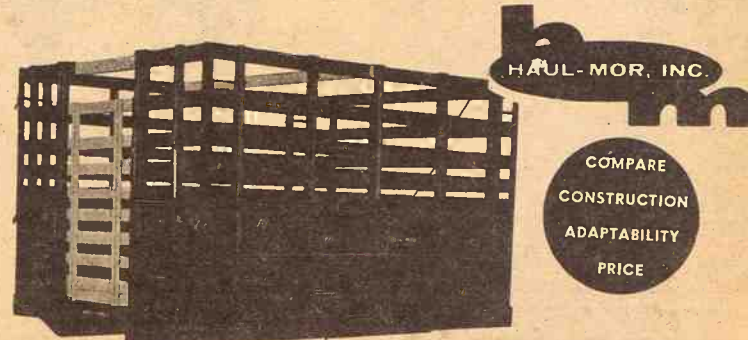

Grain Body with Combination Lift-Off Rack.

- 7'x80" wide
- 8'x80" wide
- 9'x93" wide
- 10'x93" wide
- 12'x93" wide
- 13'6"x93" wide
- 15'6"x93" wide
- 16'6"x93" wide
- 18'x93" wide

Special sizes easily manufactured to your requirements

- Regular grain body
- Hardwood lift-off rack
- Racks added to grain body give 66" height
- Perfect fit
- Furnished with 2 gates
- One for grain, one for stock rack

When Ordering Specify Make, Model, Size of Bed
HAUL-MOR INC. valley falls, kansas • phone 945-3211

Where Will YOU Store Your Grain This Year?

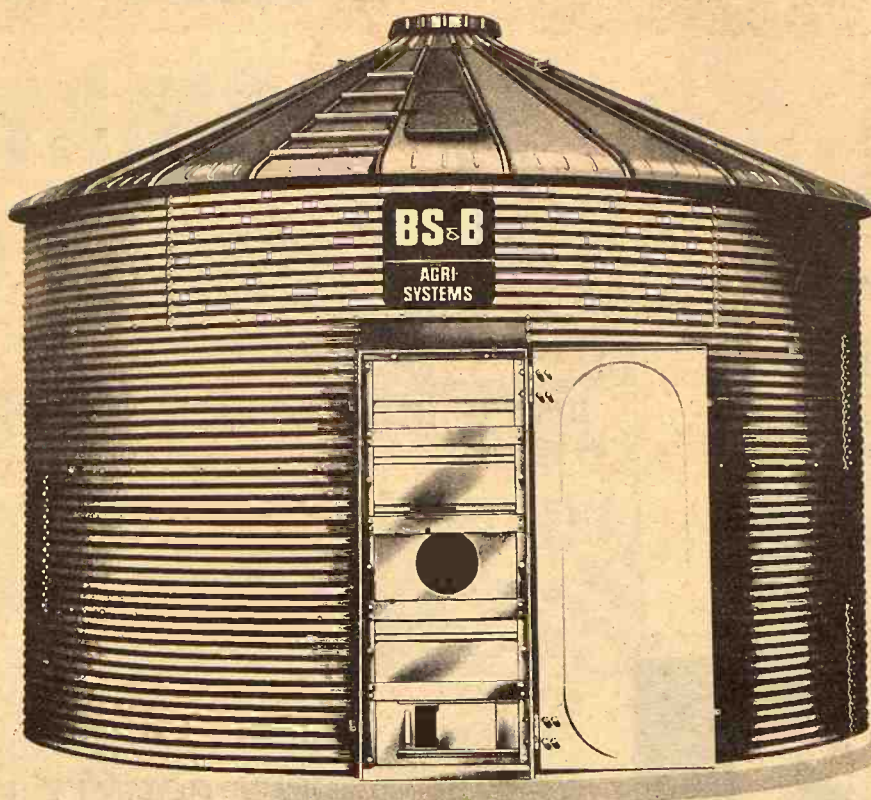

Eligible for ASC Loans

Turn Key Job

If you are too busy to erect your bin — Let us give you a turnkey job with a BS&B bin setting on a flat slab, or maybe a hopper bottom, to cut out the scoop shovel. We have aeration ducts & fans.

We have the best bin, waterproof foundations, and we try hardest to please you.

NORTH CENTRAL STEEL CO. INC.

116 West Second

Minneapolis, Ks. 67467

EX 2-2077

8% To Finance FHA Loans

The Agriculture Department said it will offer for sale 650 million dollars worth of government insured notes used to finance loans handled by the Farm-

ers Home Administration.

Officials said the notes would be offered in August and would be available in "sizable blocks" to trust funds, banks, and other large investors.

The notes, which are for periods of one to 25 years, will bear 8 percent interest, reflecting the higher costs of money, a spokes-

18

Grass & Grain

August 5, 1969

For Bigger And Better 4-H Fairs! We Congratulate the 4-H'er

For watch repairs
the college 4-H'ers should see

BRADSTREET'S FRATERNITY JEWELRY

Diamonds Jewelry Watches
1208 Moro Ag Shopping Center Manhattan

MANHATTAN TAXES UP BY THREE MILLS

MANHATTAN — Property taxes here next year will be \$103.37 per \$1000 valuation, up \$3.11 from last year. The increase will mean that a \$16,500 house will have about \$15 more in taxes than it had last year, if the house is assessed at 30% of actual value. City, county, school district, and recreation commission levies each were up.

man said. The FHA notes sold to help finance housing and other rural projects, have risen in interest bearing to 8 percent from 6.25 percent early this year.

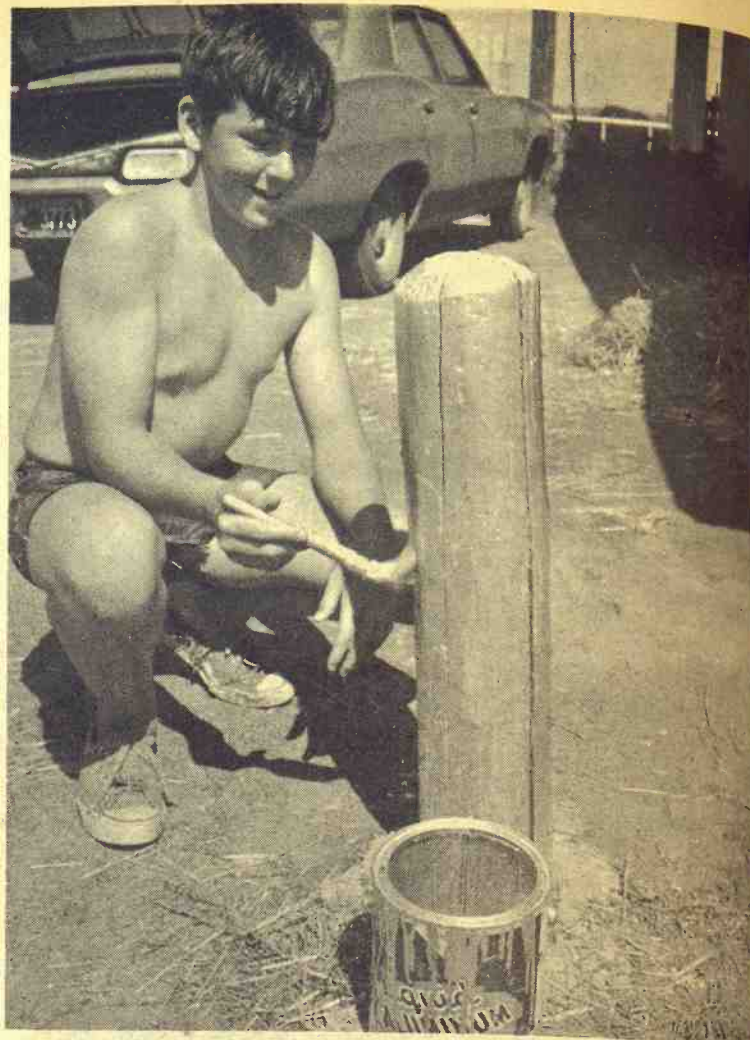

ALUMINUM PAINT

Part of the cleanup activities before the Riley County Fair included painting aluminum posts. Doing the honors here is John Ulrich.

SET BID DATE FOR MCPHERSON HOSPITAL

MCPHERSON — Bids will be opened August 28 for a \$2 million McPherson County Hospital. A federal grant of \$800,000 has been received for the construction, and McPherson County has approved \$500,000 bonds for the project.

4-WAY STOP AT US56 - US77 JUNCTION

HERINGTON — The intersection of US 56 and US77 here will become a 4-way stop. The junction, which allowed right-of-way on US77 and stopped traffic on US 56, has been the scene of numerous accidents and is considered unsafe by safety engineers.

This is an "old saw"
(McCulloch, that is)

But we want to tell every
young farmer & farmerette
showing at the fairs —
We're For You

K-HILL ENGINE SERVICE

Johnny Brooks, Owner
Next To Sale Barn — MANHATTAN

Jealous?

Well — maybe
just a little.

1st

THE FIRST
NATIONAL BANK
OF MANHATTAN

MEMBER F.D.I.C.

RILEY COUNTY FAIR
Manhattan Aug. 4-7
POTTAWATOMIE COUNTY
Onaga Aug. 8-11
WABAUNSEE COUNTY
Alma Aug. 13-15



For Plumbing & Heating Air Conditioning & Sheet Metal Work

YOU CAN DEPEND ON US,
JUST AS WE CAN DEPEND ON YOU
FOR BETTER FARMING AND
BETTER HOMEMAKING •
WHEN YOU NEED US—PHONE PR 8-3303

POWELL BROTHERS, INC.

515 South 8th

MANHATTAN

August 5, 1969

'69 Calf Crop To Be Only 1% Over 1968

Mid-year livestock surveys showed an expected record large Kansas calf crop of 1,819,000 head in 1969, according to the Kansas Crop and Livestock Reporting Service.

However, the expected lamb crop of 246,000 is the smallest of recent years and indicated wool production for this year of 2,682,000 pounds is the smallest in two decades.

Calf Crop

Calves dropped in Kansas in 1969 are expected to total 1,819,000 head, 1 percent more than the previous record set in 1968.

This year's calvings have been favored by relatively good weather and ample livestock feed in nearly all sections of the State.

The 1969 calf crop would represent 94 percent of the cows and heifers 2 years old and over on

January 1 this year, equaling last year's record high percentage.

This percentage is not strictly a calving rate since the January 1 inventory of cows and heifers 2 years old and over does not include all heifers calving during the year and includes some cows that died or were slaughtered without calving.

The number of cows and heifers 2 years old and over on Kansas farms at the beginning of this year totaled 1,935,000, up 1 percent from the number a year earlier.

Lamb Crop

The 1969 lamb crop in Kansas is indicated at 246,000 head, 13 percent less than a year earlier and the smallest crop of recent years. The lamb crop percentage (number of lambs saved per 100

ewes 1 year old and over on January 1) this year was 103 percent, the best in more than two decades. The number of ewes 1 year old and over on Kansas farms on January 1 this year was 239,000 head, down 16 percent from a year earlier.

Wool Production

Wool shorn and to be shorn from Kansas flocks in 1969 is estimated at 2,682,000 pounds, down 16 percent from a year earlier and the smallest clip for any year since 1949. The number of sheep shorn totaled 330,000, the smallest in 20 years. Average weight per fleece is estimated at 8.1 pounds, about 5 percent less than a year earlier and the lightest in 5 years.

United States — Calf Crop

The 1969 calf crop for the United States is estimated at 44,473,000 head, 1 percent more than a year earlier.

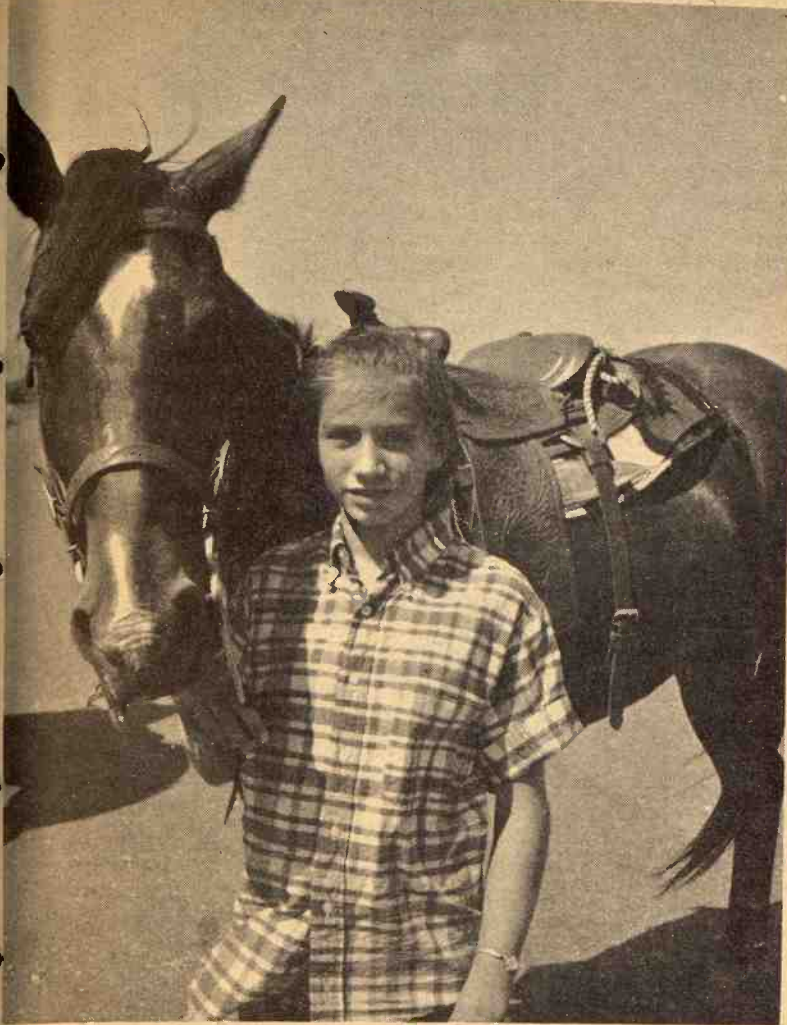

HORSEMANSHIP

The fastest growing 4-H competition at many fairs is in horses. Here, Jill Peterka, 13, Manhattan, shows an entry she'll have at the Riley County Fair. She has 4-H projects in horsemanship and veterinary science.

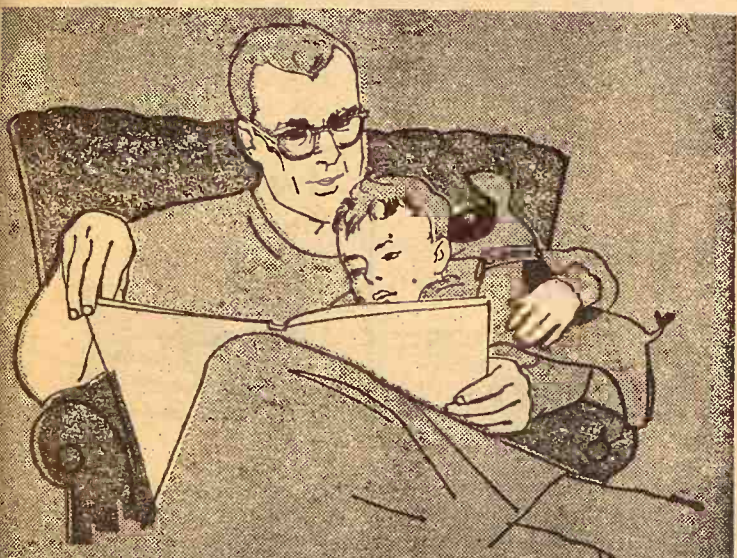

Facing the Future ...together

Perhaps your young son is more interested in Peter Rabbit or the Reddy Fox right now than he is in a cow-calf operation or feeder stock. This will change—and what will life on a farm or ranch be like when he's your age?

No one knows. But this much is certain: The Land Bank has been helping farmers and ranchers adjust to new conditions in this changing world of agriculture for more than 50 years. Because there's been a Land Bank, people have had extra help and guidance—during good years, during lean years. Because there's been a Land Bank, they've been able to make better use of new machinery, new methods, new technology. Because there's been a Land Bank, life on the land has been better—more profitable, more enjoyable.

You—and your family—face a better future together because one thing will never change—there will always be a Land Bank at your side, ready to help out whenever there's a need.



TOPEKA

Office: 1717 Gage Blvd.
Wm. H. Snyder, manager
Serving Jackson, Shawnee,
and Wabaunsee counties.

EMPORIA

Office: 115 West 5th
O. E. Roberts, manager
Serving Chase, Coffey, Lyon,
and Osage counties

HERINGTON

Office: 107 N. Broadway
Richard L. Worley, manager
Serving Marion, Morris,
and Dickinson counties

MANHATTAN

Office: 6th and Humboldt
R. Stanley Parsons, manager
Serving Pottawatomie, Riley,
Clay and Geary counties.

MARYSVILLE

Office: 211 South 10th St.
Allen L. Holeman, manager
Serving Washington, Marshall,
and Nemaha counties



The GRAND CHAMPIONS of Fitting Rations

SEE YOU
AT THE
FAIRS



Mid-Continent Elevator CE 8-4177 Junction City
Americus Grain Co. 884-3465 Americus
Gorden Mark Elevator .. ME 2-3381 Clay Center
Western Grain Mill 767-5933 Council Grove
Flint Hills Feed & Grain PR 8-5322 Manhattan
Farmers Union Feed Mill 437-2434 St. Marys
Mor-Kan Elevator 349-2214 White City
Reading Grain & Lumber AN 9-3842 Reading



LETTERS—

Not Enough Storm Coverage In G&G

My husband and I both enjoy reading Grass & Grain, but I was rather surprised to open the July 1 issue and find not one line of news about storms in this area.

Here in the south half of Dickinson County on June 21 there

from the G&G Area

was plenty of storm damage besides tons of tree limbs. The county agent estimated over 250 barns destroyed or damaged and our neighbors were ones to have the who's top blown off theirs. Also our neighbors south had the attic blown off their two-story house.

We were lucky. We only lost barn roof shingles and had an old grain bin full of used lumber

blown across the road into a neighbor's wheat field.

Navarre and several square miles of this area had no electricity or telephone for four days, so it was back to kerosene lamps and camp stoves for some. Those with gas stoves were lucky to eat hot meals. We were also fortunate to have cistern water, as some had no water without their electric pumps. Foam chests were our refrigeration and that wasn't the best on hot days. Most people moved their frozen food elsewhere.

With all the storms we've had, maybe this wasn't even news, but I was nevertheless surprised to find no mention of anything like this in your paper.

Mrs. Kenneth Shank
R 2, ABILENE

Now if the rest of you card players want to stay in the same game it is your privilege — but deal me out. I have found a better place to play. I can in turn deal the cards and call the shots. Most of you have been invited to sit in and bargain with the rest of us. The invitation is still open. The returns have been quite good and all are watching to keep the game honest. We don't have to pedal our program thru shark infested waters (Congress). We do need more players.

Fred Kilian
WAMEGO

P.S. — Permission is hereby given to anyone to cut out and mail to your congressman or to reprint or you may quote me to your neighbor.

Congratulations on the 44th Birthday of 4-H

The Page Feed Label
Is Even Older Than
The 4-H Clover

BONDED WAREHOUSE

Elevator Capacity Over 400,000 Bushels

Page's
FEEDS

**MANHATTAN
MILLING CO.**
107 Pierre
Manhattan, Kans.

Dealing With Same Card Sharks

I can't see much advantage to the Co-op plan to cut wheat controls. In fact it is tied in with many shortcomings that have made the farmer the goat rather than the beneficiary of government programs.

Some Congressmen have been the recipients of large government payments — for which the smaller commercial farmer is catching it in the neck. Also this same Congressman has allowed wheat to be an international commodity at which foreign governments have benefited at the expense of the American farmer. Now to allow this same Congressman to allot acres — thru the Secretary of Agriculture — and to contract with a regional marketing firm for orderly sale and shipment of grain — is still dealing with the same card shark.

Some Other Facts On Small-Town Hospital Use

A recent article in Grass & Grain dealt with the allocation of Hill-Burton federal funds for the construction of hospitals. It stated what medical men in particular have noted, that the built-in bias in favor of rural hospitals has resulted in crowded city hospitals being unable to meet the criteria for grants, while many rural hospitals built with the federal grants have low occupancy rates.

It should be noted that not all small town hospitals have low occupancy rates. The hospital at Belleville had a 75% occupancy rate in the last published figures, and the one in Beloit 83%. The Horton Community Hospital had a 106% rate. How about that?

Of course there is some substance in the generalized acknowledgment that small town hos-

20

Grass & Grain

August 5, 1969

pitals are not overutilized. The one at Council Grove has only 50% rate, and one in Dighton, western Kansas, has averaged little more than a third full.

Recent allocations to small towns have tended to be for long term care facilities. Baldwin City, Dighton, Hanover, Washington, Smith Center, Lincoln and Beloit are all sharing in these funds, for facilities which small towns will continue to need.

J. S. Woods
WICHITA

Thanks G&G For Field Day Trophy

It was with a great deal of pleasure that we were in your fine city on July 26, to attend the Shorthorn Junior Field Day.

We would like to take this opportunity to thank you very much for donating the fine trophy for the champion cow and calf pair that we won.

We think very highly of organizations like yours that are behind our livestock industry. Again we say thanks to you, the Manhattan Chamber of Commerce, your agriculture agent Mr. White, for making our stay so enjoyable.

The Ed Crockett Family
R 2, KINSLER
(G&G gave several trophies to be awarded during the field day)



*Johnny Kaw
Says:*

"It's much easier to be honest than to be dishonest."

SILOSE

- * Why take chances on losing your hay crop due to rain?
- * Preserve direct cut alfalfa and grasses without sunscorching or wilting.
- * Safe for feeding in 72 hours.
- * Increase retention of protein and Vitamin A.
- * Completely mechanized.
- * Cattle prefer SILOSE preserved silage.
- * Works well on sorghum, corn, alfalfa and grasses.
- * Only 50¢ per treated ton.

BLAUVELT
Agri Supply Inc.
Superior, Nebraska 68978

USE THIS HANDY COUPON

Gentlemen:
I would like more information on SILOSE. Please send me my nearest dealer's name.

Name _____

Address _____

City & State _____ Zip _____

— DEALER INQUIRES WELCOME —



Welcome Neighbors TO MANHATTAN and the RILEY COUNTY FAIR AUG. 4th through 7th

These new car agencies sell & service the cars
most people drive . . . You'll do much better in Manhattan

ALLINGHAM MOTORS, INC.
VOLKSWAGEN
2828 Amherst (Old US 24 By-pass)

BREWER MOTOR CO.
CHEVROLET CADILLAC
Sixth & Poyntz

GOETSCH-IRVINE
CHRYSLER - PLYMOUTH - IMPERIAL
Fourth & Leavenworth

KEY-PONTIAC, INC.
PONTIAC TEMPEST
203 Houston (at 3rd)

MANHATTAN MOTORS, INC
BUICK
311 Houston

QUALITY MOTOR CO.
JEEP and OLDSMOBILE
129 East Poyntz

ED SCHRAMM DODGE
DODGE CARS & TRUCKS
3100 Anderson

SKAGGS MOTORS, INC.
FORD
Second & Houston

TRI-COUNTY MOTOR CO.
MERCURY - COMET - CONTINENTAL
307 North 3rd

RAY WEESE RAMBLER
AMERICAN MOTORS CARS
Fifth & Houston

Where's The Best Place to Buy a Used Car or Truck

- Where Selection Is Large
- Where Guarantees Mean It
- Where Financing Is Honest
- Where Reputation Of Seller Is Assurance Of Fair Dealing

Shop In Manhattan For Used Cars Always Over 700 Cars & Trucks At New Car Dealer Lots

THIS ADVERTISEMENT SPONSORED BY
THE NEW CAR DEALERS ASSN. OF MANHATTAN, KANSAS

overutilized. The
rove has one
e in Dighton
has averaged
a third full
tions to smel
d to be for
ties. Baldwin
fanover, Wel
Center, Lincol
sharing in
ies which
ue to need
J. S. Wom
WICH

G For
Trophy
a great deal
were in you
26, to attend
Field Day
to take this
nk you very
ng the fine
mpion cow
won.
ighly of or
rs that are
ck industry.
anks to you,
ber of Com
culture ager
making our

Crockett
R 2, KINS
eral trophies
ring the fir



Kaw
s:

to be honest
est."

SE

es on losing
ue to rain?
ut alfalfa
out suncur-

in 72 hours
in of protein
hanized.

LOSE present

orghum, com
es.

tated ton.

ELT

ly Inc.

aska 68978

NDY COUPON

Information on
me my nearest

Zip

ES WELCOME



SHOUTING WITH AND AT DIRKSEN

A confrontation between Senator Everett Dirksen and about 200 Illinois farmers and their wives resulted in brief shouting and fist-shaking match. The farmers had driven from their home state in a caravan of tractors to protest low farm prices and lack of voice in farm programs.

Dirksen told them he was one of 20 senators supporting a bill to take up to 10 million acres of farmland out of production and to end existing farm programs within five years. He was answered with shouts of "no, no," and the shouting got louder before capitol police plucked Dirksen from the midst.

Inflation Hinge On Farm Income

The nation's farm economy moved up briskly during the first half of 1969, but whether the pace continues the rest of the year depends on what happens in the Nixon administration's campaign against inflation, Agriculture department sources say.

It's a pretty iffy thing right now," an official said. "I'd hate to go out on a limb that farm income for the year would be as high as indications have been."

Super-hot consumer demand, mainly for meat despite rising prices, boosted farm income prospects during the first half of the year, a department report showed.

Economists said the rate of net income for 1969 during the first half was 15.6 billion dollars, about 1 billion more than the rate of a year earlier. If the pace continues, farmers would net the most since the 16.3 billion reported in 1966 and the second highest since 15.9 billion in 1948. The record net was 17.1 billion in 1947.

Higher prices for livestock — an average of 11 percent more than in the first half of 1968 — contributed much to this year's

outlook. Livestock cash receipts totaled about 13.4 billion dollars, compared with 12.1 billion the first half of 1968. Cattle gained 750 million, and hogs 250 million, the report said.

There was no protection on per farm net income, but a spokesman said if the first-half rate continued it would exceed the record \$5,044 per farm average in 1966.

One of the reasons for the per farm boost involves a continuing decline in the number of farms. Sources said that unofficial estimates place the number of farms at around 2,976,000 — the first

time in this century that they have dropped below 3 million. Thus, as total net income rises — or even remains stable — the average per farm increases.

The report also pointed out some fallacies in the per farm averages. "For example," the report said, "farms with sales of farm products under \$2500 in 1968 averaged about \$1060 per farm in realized net farm income while farms with sales of \$40,000 and more averaged over \$24,000."

The report also noted that off-farm income — employment in town — has become increasingly important.

The Taste
That Beats The
Others Cold . . .

PEPSI
POURS IT ON!



AT YOUR COUNTY 4-H FAIR
AND WHEREVER YOU GO —

IT'S PEPSI

PEPSI-COLA BOTTLING CO.

MANHATTAN

MARYSVILLE

FLETCHER 4-H®



"THE LAST TIME HE USED IT, THE
FALLOUT FERTILIZED THREE
COUNTIES!"

A message from the President of NFO



OREN LEE STALEY

"Prices are set by those who have the power to set them."

How do you know how much you'll have to pay for gas when you pull in to a filling station?

When your wife buys groceries at the supermarket, who tells her green beans are five cans for a dollar?

And when your son orders a hamburger at the drive-in, how does he know how much it will cost?

Simple.

The price of gas is posted on the pump. The grocer stamps a figure on every can of beans. And the drive-in menu spells out how much hamburgers are. Each business sets a price on the products it sells.

Except farmers and ranchers. They take whatever a buyer will give them. Not because they like doing business this way. But because buyers determine what prices farmers will be paid. Whether those prices cover cost of production or not! Farmers either like it...or lump it.

But you don't have to take your lumps any longer. You can profit from NFO. National Farmers Organization. With NFO you'll join other farm producers in 48 continental states. And bargain collectively with buyers. And start having a say in farm prices.

NFO is new. If you know us only from hearsay, get the facts. Use the coupon. Now.

A BETTER LIFE IN THE BARGAIN



NATIONAL FARMERS ORGANIZATION
Corning, Iowa 50841

Mail to NFO, Corning, Iowa 50841

I'm willing to learn more about what NFO can do to stop the erosion of farm income. Please send me a free, no-obligation copy of the 37 page booklet, *The Biggest Farm Story of the Decade*.

NAME _____
ADDRESS _____ CITY OR TOWN _____
STATE _____ ZIP CODE _____

CIRCLE THESE DATES
ON YOUR 4-H CALENDAR

August 13-14-15

Wabaunsee County Fair • Alma

August 8-9-10-11

Pottawatomie County • Onaga

Maybe we're prejudiced, but
the way we see it, you can't
lose gambling a little of your
time attending your fair.



**HINES
FARM CENTER**
Wamego, Kans.

We Appreciate
being a part of
your community
the opportunity to work with you



Nelson Manhattan Hatchery

East Highway 24

PR 8-3412

MANHATTAN, KANSAS





At the Riley County Fair
August 4-5-6-7

They'll Be Better
Than Ever

ENJOY THE
RILEY COUNTY
CI-CO FAIRGROUNDS

Leonardville State Bank
LEONARDVILLE

Abilene Fair Starts August 18

The 1969 Central Kansas Free Fair, Kansas' 3rd largest, gets underway in Abilene, with a western parade at 5 p.m. Monday, August 18. The Fair is held in Eisenhower Park and runs Monday, August 18 through noon Friday, August 22.

Family entertainment will be the feature of the Monday night program. It's "Queen of Country Music" — Kitty Wells — and a huge cast of stars from the Grand Ole Opry in Nashville, Tennessee. Sharing the spotlight with Kitty will be Bobby Wright, singing his current hit tune "Lay Some Happiness on Me". Also there's lovely Ruby Wright, vocalist Bill Phillips, Johnny Wright and the Tennessee Mountain Boys band. See this greatest of country music shows at 8 p.m. in front of the grandstand.

On Tuesday, Wednesday and Thursday nights will be the 24th annual "Wild Bill Hickok RCA Rodeo" featuring top riders of the nation competing for top prize money in five major events. The Beutler Bros., Vold & Cervi, will be producing this year's rodeo. They are the largest rodeo producing combine in the world, with headquarters at Fowler, Colo. They will come to Abilene from Sidney, Iowa rodeo.

A girls' barrel race will be held again this year, open to all comers. Ken Bowen of Fort Smith, Arkansas, will be the featured act, with his Old Grey Mare. The Rodeo gets underway each evening at 8 p.m. preceded by queen and livestock parade at 7:30.

More than \$8,000 is offered in

premiums to 4H and Open Class exhibitors. All exhibits are free at all times. Carnival attractions will be featured on the mid-way Monday through Friday nights with a special kiddie matinee on Thursday afternoon. The annual 4H Livestock Sale will be held Friday morning, August 22.

National 4-H Agent Honor To Great Bend Man

GREAT BEND — The National Assn. of Extension 4-H Club agents has voted its distinguished service award to William Van

Slike, Barton County Extension 4-H Club agent at Great Bend. William Fultz of Garden City, president of the Kansas association, announced the award will be presented when the national organization meets at Charleston, W. Va., in November.

Van Slike has been an extension agent since 1950 and served in Republic, Clay and Finney counties before he moved to Great Bend 13 years ago. He holds degrees from Kansas State and Colorado State universities.

Only two other Kansans have won the national distinguished service award. They are Cecil Eyestone, a member of the 4-H Club staff at Kansas State, and Merle Eyestone, director of Rock Springs, the organization's state leadership training center.

COW POKES

By Ace Reid

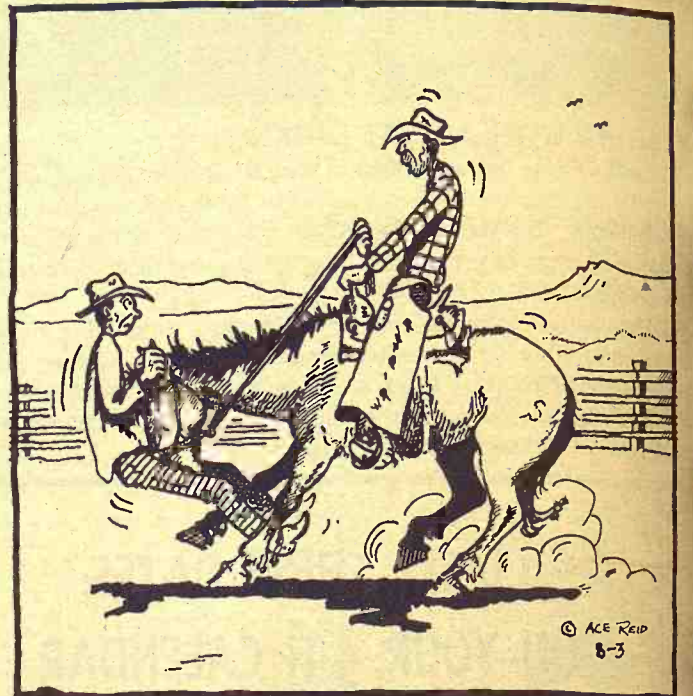

"Don't turn 'em loose yet! I jist remembered I need some practice steppin' off a bronco!"

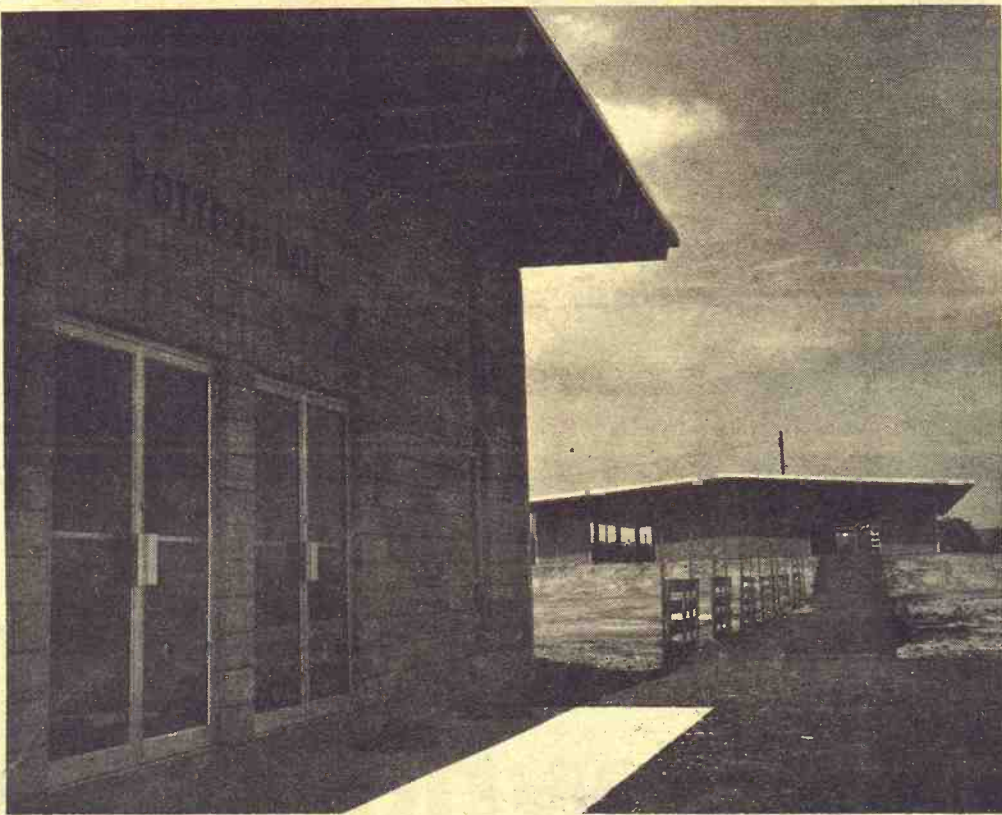

The very best facilities to help make
The RILEY COUNTY FAIR among the best
August 4 through 7

We in the farm machinery business see in the local county fairs a trend toward more interest in farming on the part of the new generation on the farms. A fair is like the finals in a tournament. It winds up a year of training. With the prizes bigger than ever, we anticipate greater interest and greater rewards for those who participate. Naturally we are concerned with youthful achievements. These youngsters from 4-H and FFA are the customers we'll soon be meeting.

**SO ON WITH THE FAIRS !
EVERYONE! ATTEND A FAIR!**

Best Wishes From Riley County's
AUTHORIZED FARM EQUIPMENT DEALERS

Kendall Garage & Implement



Phone 293-5661

LEONARDVILLE

Burns-Salisbury, Inc.

East US24

PR 8-5731

MANHATTAN



COUNCIL GROVE

315 West Main
THE COUNCIL GROVE
Production Credit Assn.
Charles E. Graham, President
Phone 767-5515

Serving Dickinson, Marion,
Morris, Chase, & Lyon
counties.

MANHATTAN

6th & Humboldt
THE MANHATTAN
Production Credit Assn.
Floyd A. Rutherford, President
Phone PR-67061

Serving Clay, Geary, Mar-
shall, Pottawatomie, Riley
& Wabasha counties



**Let's
all
go
to
a
Fair**



County Extension
Great Bend
Garden City
Kansas association
the award
the national
at Charles
November.
been an extension
1950 and served
and Finney
he moved to
years ago. He
in Kansas State
the university
Kansas has
distinguished
they are
ber of the
nsas State,
director of
nization's
g center.

ce Reid

ACE Reid
8-3

d I need
!"

TTAN

ssn.
d, President

Mar-
Riley
es



Rabbit Plant Growing

A rabbit-dressing plant at Hill City, which got its start from a hobby of Dr. Carl Kobler, is now dressing 5000 rabbits weekly, after its opening just a few weeks ago.

At left, production manager Larry Money inspects a pen of 300 rabbits awaiting processing. Money says that rabbit meat can be produced for 18 cents a pound, and the company pays a producer 26 cents a pound, liveweight at the pickup station.

Feed conversion rate is 3.2 pounds of feed to 1 pound of gain. The plant buys only white rabbit fryers. Cost of setting up a rabbit producing operation is \$11 to \$12 per doe, Money says.

The Hill City plant, called Kansas Food Products Inc. and financed thru a \$300,000 SBA loan, markets the frozen rabbits under the label Hillcrest Ranch Raised Tender Rabbit.

At bottom is pictured a rack of hides and furs which go to a glove maker. By-products from rabbits include brains, which are dried and used in determining coagulation point of blood; blood, which goes into serum for research; fur, to a California firm which makes gloves and felt for glove liners; heads, for mink food; and offal, cooked and sold for other animal food.

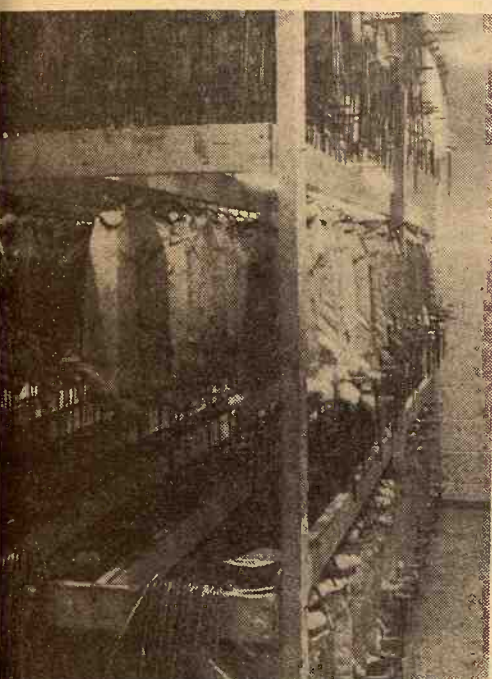

SET DATE FOR MO. CHAROLAIS SALE

The Missouri Charolais Breeders Association has set October 29 as the date for the annual Special Crossbred Stocker-Feeder sale. The sale is to be held at

Grass & Grain
August 5, 1969

23

the St. Joseph Market and will start promptly at 12:30 p.m., in the arena at the north end of the cattle division of the market.

Visit Our Retail Display Of
Lighting Fixtures

Endacott Electric Co.
309 MORO — MANHATTAN

Welcome, fair visitors to North Central Kansas' Fashion Department Store

FEATURING —
BRAND NAME MERCHANDISE YOU PREFER

See The New Fall Fashions

READY-TO-WEAR • SPORTSWEAR
FABRICS • ACCESSORIES • MILLINERY
SHOES • LINGERIE • COSMETICS • GIFTS
DRAPERIES • VISIT OUR PATTERN CORNER

You are welcome
to meet your friends
in our first-floor lounge

Woodward's
MANHATTAN



OPEN EVERY THURSDAY TO 8:30 P.M.

Washington County Fair

AUGUST 14-16
WASHINGTON, KS.



Mary Kay



Kathy



Rodney

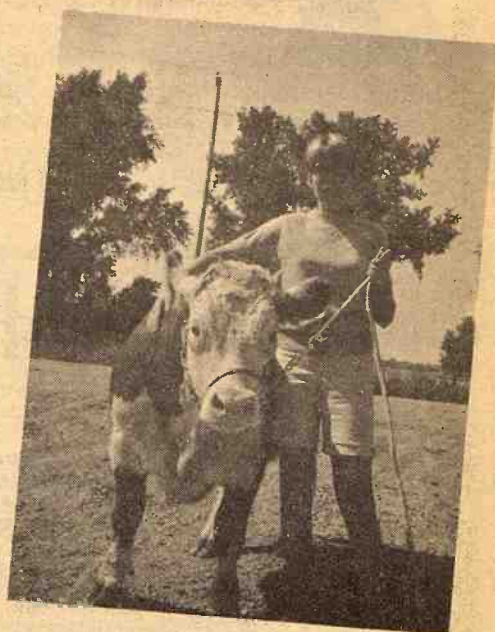

Lori

Farmers Co-op Elevator Assn.

Greenleaf

Linn

Washington

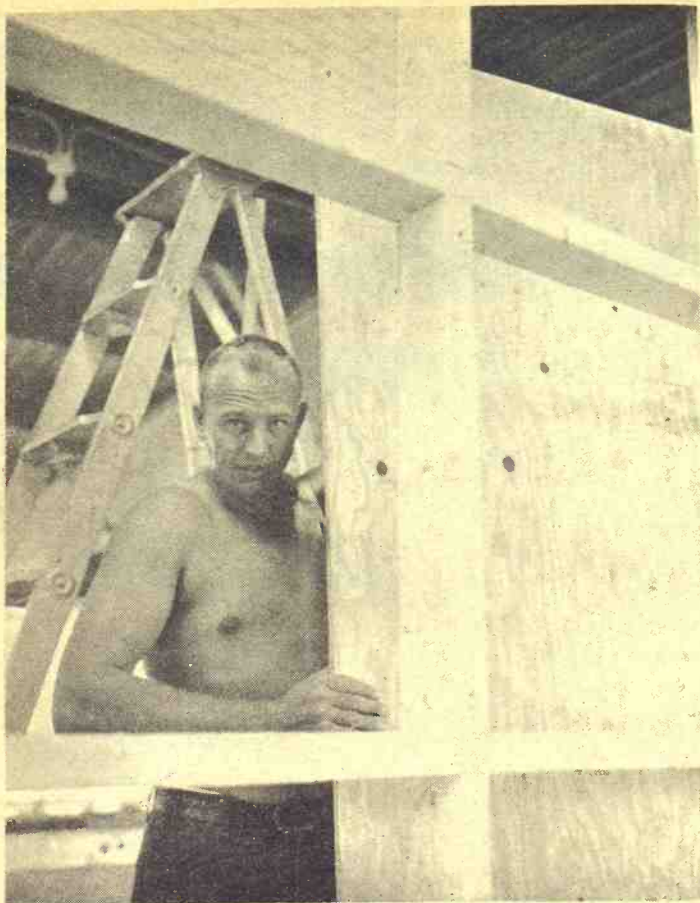

YOU CAN'T HAVE A FAIR WITHOUT A POP STAND



Charles White, Riley county agent, works on construction of a pop stand before the Riley County Fair opens. Bob Newsome, county extension director, looks over plans.

Who's behind the big mix-up in cattle feeding?



Kansas Soya. It's a mix-up that fattens both your cattle and your bank balance. Kansas Soya custom-mixing. Precise, scientific cattle feed preparation that follows whatever formula you specify.



But maybe the formula you're using now isn't turning out the results you want. In that case, the men at Kansas Soya can supply the feedlot-proven formula that will give you maximum gain. Or, if you mix your own ration, we'll furnish the best protein supplement available: Sunflower Soybean Meal or Pellets that are processed from prime soybeans, nature's richest source of protein. At Kansas Soya, you'll also have

grain bank facilities and automated in-and-out truckloading.



If we bring your order to you, you'll find that Kansas Soya delivers according to your timetable. Not curs. And not just the first delivery, but every delivery. All we need to know is when and where.

Give us a call and we'll give you the facts. Call collect and find out why Kansas Soya is making such a stir in custom-mixed cattle feeds.

KANSAS SOYA PRODUCTS COMPANY, INC.
Dickens 2-7270. Emporia, Kansas.



Soviet Growth Rate Slows

The Soviet Union has released figures indicating a pickup in economic growth in recent months but the growth rate still falls short of its goal.

According to official statistics on the first six months of the year published in Izvestia, the

government newspaper, the industrial sector overcame several difficulties caused in part by bad winter and recorded a 7.2 percent growth rate for the second quarter in comparison with the same period last year.

Industry had expanded at a 6.9 percent rate in the first quarter. This meant the over-all rate for the first half of the year was 6.9 percent over last year, and behind the planned rate for the year of 7.3 percent. This is a very slow rate for Soviet industry which last year was growing by 9 percent and in 1967 by 10.4 percent.

In general, the statistics could bring little encouragement to officials and economists who have been complaining about bottlenecks and wastes of resources.

Another key index of the economy — over-all profits — showed only a 7 percent rise. Last year the figure was 17 percent. Profits are important because the economic reforms inaugurated by the current leadership stress profits as an indicator of efficiency.

The agricultural sector, the economy's perennial problem area, has had a difficult first six months, the report indicated, but may yet record an average yield for the year.

Paper Back

25c - 35c
50c - 75c

Books

Largest Stock
In Town



University
Book Store

623 N. Manhattan Manhattan

Text from "The Log of the Cutty Sark" reprinted with permission of Brown, Son & Ferguson, Ltd., Publishers.

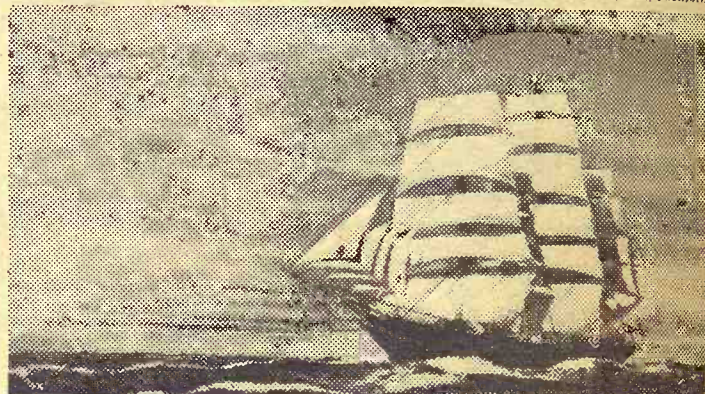

*"Cutty Sark first...
the rest nowhere"*

THE Log of the CUTTY SARK
records victory after victory.
CUTTY was Number One. The best.

That proud tradition is carried on by the Scotch that took her name. Cutty Sark is America's best-selling Scotch. Cutty Sark. Number One. The best.

America's No. 1 selling Scotch



THE BUCKINGHAM CORPORATION, IMPORTERS - NEW YORK, N.Y. - DISTILLED AND BOTTLED IN SCOTLAND - BLENDED AS PROOF

SALE EVERY
WEDNESDAY

Beverly Stockyards Co.

Salina, Kansas
Barn Phone TA 7-4479

We had a good attendance of buyers on hand for our sale Wednesday and the market looked fully steady on all classes of cattle. We have a lot of cattle consigned for our coming Wednesday's sale. Listed below are a few sales from our auction:

CATTLE			
George Wagner, Brookville	1 white str	735 @	28.30
Vern Johnson, Assaria,	24 mixed str	942 @	28.00
Wes Garrison, Salina	1 black bull	1070 @	22.50
Joe Olsen & Son, Bridgeport	14 mixed str	776 @	28.20
Carl Winters, Durham	3 white str	778 @	27.90
L. M. Newman, Osborne	33 mixed str	854 @	27.70
Bob Hubley, Roxbury	18 black str	713 @	28.90
Carl Winters, Durham	5 white hfr	726 @	26.50
Joe Olsen & Son, Bridgeport	10 black str	800 @	27.75

Bob Hubley, Roxbury 7 black cows/3cvs @195.00

HOGS

Raymond Watts, Bennington	7 mix. but.	224 @	25.70
Ronald McCoy, Ellsworth	20 mix. but.	202 @	25.60
Howard Weis, Minneapolis	6 mixed but.	201 @	25.65
James Forshee, Aurora	5 mix. but.	233 @	25.55
Harold Brumm, Junction City	8 red pigs	@	19.25

Whether buying or selling livestock plan to be with us Wednesday. For highest prices for your livestock and one of the most widely advertised sales in Kansas, bill your next consignment to the Beverly Stockyards Co. at Salina. For more information about prices and selling time on your livestock get in touch with us and we will come and look at them.

For more information about prices for your livestock get in touch with us and we will come and look at them.

PAUL DIEHL, Brookville 225-3503

Beverly Stockyards Co., Salina, Kansas,

Located on east edge of Salina on old highway 40

JACK BEVERLY, Salina TA3-3191
HARLAN JENSEN, Salina TA 5-0912

BOB GRACE, Salina, TA 7-1541
JIM FORSHEE, Concordia CH3-4717

Market reports on KFRM every Wednesday morning at 7:15 and every Wednesday on KSAL at 11:30.

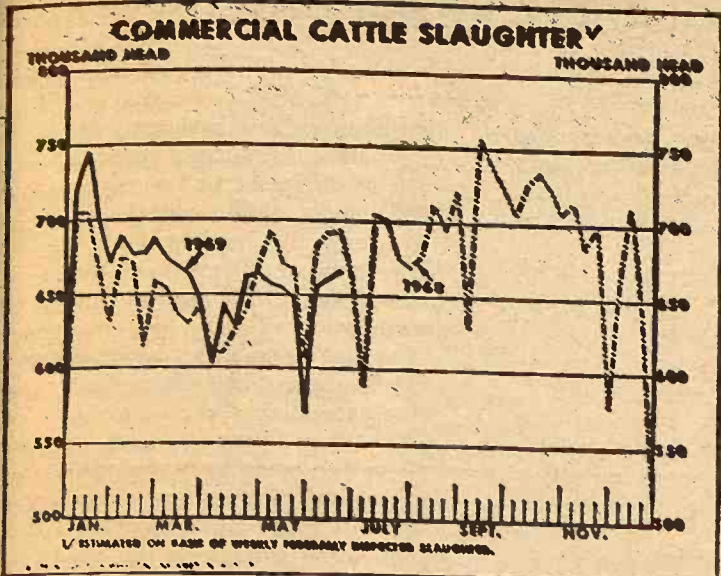

CATTLE SLAUGHTER — In recent weeks, cattle slaughter has been generally running under 1968. Weights of cattle slaughtered under Federal Inspection have increased since the low in March.

MOWER REPAIRS

Smooth heavy	15c ea.
Smooth heavy chrome	22c ea.
Serrated heavy	16c ea.
Serrated heavy chrome	24c ea.
JD mower knife, heavy smooth	9.90
JD mower knife, heavy serrated	10.69
JD mower knife, heavy smooth	13.25
JD mower knife, heavy serrated	14.25
(other makes at similar prices)	
Rock guards	1.05
Viking guards while they last	1.15
(last year for Viking guards at this price)	
Parallel Bar Rake Teeth	
New Holland	26c ea.
John Deere	29c ea.
IHC	29c ea.
David Bradley	33c ea.
Full length wear plates	2.69 ea.
Grass boards	4.75 ea.

HOLT FARM

ITCO SUPPLY

Next To Sale Barn

MANHATTAN, PR 6-7943

Co-op Role In Training Farm Unskilled Labor

Farmland Industries, Inc., has signed a \$200,000 federal contract to design a pilot program to train 300 unskilled rural workers for jobs in their own locales.

The program was conceived to increase opportunities in rural areas, according to a Farmland spokesman.

Farmland is the first subcontractor under a \$500,000 contract signed in June by the Cooperative League of the USA and the Department of Labor under provisions of the 1962 manpower training and development act.

Farmland, with headquarters at Kansas City, is a regional farmer's cooperative for 2000 local co-ops in a 14-state area. The Cooperative League is an association of cooperatives that includes farming.

The \$200,000 15-month pilot program with Farmland provides for rural workers to be employed by member co-ops in Missouri, Kansas, Iowa and Nebraska.

There the workers will be paid regular salaries while they receive on-the-job training for careers in various types of employment.

The program designed by Farmland will be administered through supervisors at the places of employment, and a week at Farmland's own school here.

The contract also stipulates that of the 300 trainees, 195 must

qualify as "disadvantaged." The Labor department defines a disadvantaged person as one who is poor, does not have suitable employment, and is either a school dropout, a minority-group member, younger than 22, older than 45 or handicapped.

Robert Beasley, spokesman for Farmland, said the program is aimed at reducing the number of untrained rural workers who flood urban areas looking for employment.

If the program is successful, it may solve the manpower shortages experienced by the individ-

ual cooperatives, Beasley said.

Dr. J. D. Miller, director of Farmland's school division, praised the on-site training aspect of the program over the more standard classroom technique of instruction.

"It is important to realize that the worker will be trained on the job with the same equipment he will be expected to work with after he finishes training," Dr. Miller said.

the Two of Us WILL SOON BE the Three of Us



Dutch Maid
Super Market



MANHATTAN, KANS.

Manhattan Commission Co., Inc. Sale Every Thursday

2 1/2 MILES EAST OF MANHATTAN ON US 24

Our market last week was fully 50¢ to \$1.50 higher on stocker and feeder cattle. Our cow market was 50¢ to 75¢ higher.

We had buyers here that came to buy cattle, and they competed keenly all through the sale on all classes of cattle.

Following is a partial report on last Thursday's sale:

FAT CATTLE & FEEDERS

13 blk steers	590 @ 32.90
5 blk wf steers	596 @ 32.45
12 blk steers	602 @ 31.90
8 mixed steers	738 @ 30.70
10 mixed steers	744 @ 30.70
9 blk wf steers	720 @ 30.70
1 blk heifer	600 @ 28.90
3 blk heifers	640 @ 28.70
10 whiface heifers	756 @ 28.20
3 whiface heifers	571 @ 28.00
11 holstein steers	675 @ 26.60

STEER CALVES

9 blk wf steers	479 @ 34.90
8 whiface steers	432 @ 34.50
4 whiface steers	332 @ 33.60
6 black steers	457 @ 33.55
10 black steers	467 @ 33.50
11 black steers	566 @ 33.40
2 black steers	417 @ 33.40
1 whiface steer	535 @ 33.30
4 black steers	481 @ 33.10
6 whiface steers	474 @ 33.00
8 black steers	543 @ 33.00
9 black steers	550 @ 32.90
5 wf red neck str	450 @ 32.70
3 black steers	540 @ 32.40
5 black steers	503 @ 32.40
2 whiface steers	480 @ 32.35

3 whiface steers	505 @ 31.70
3 black steers	482 @ 31.10
2 whiface steers	560 @ 30.00
7 black steers	382 @ 28.60
5 black steers	468 @ 28.00
18 holstein steers	561 @ 26.60

HEIFER CALVES

2 whiface heifers	295 @ 31.75
1 whiface heifer	260 @ 31.10
11 black heifers	510 @ 29.50
6 blk wf heifers	510 @ 29.40
5 black heifers	434 @ 29.40
15 blk wf heifers	425 @ 29.40
17 black heifers	532 @ 29.40
2 black heifers	505 @ 29.30
7 black heifers	500 @ 29.30
7 whiface heifers	521 @ 29.30
6 blk wf heifers	515 @ 29.20
3 black heifers	420 @ 28.80
4 black heifers	555 @ 28.70
8 black heifers	522 @ 28.60
8 black heifers	488 @ 28.40
2 whiface heifers	516 @ 28.40
1 whiface heifer	470 @ 28.20
9 whiface heifers	448 @ 28.00
4 wf hrn heifers	400 @ 28.00

BULLS

1 whiface hrn bull	1520 @ 26.60
1 whiface hrn bull	1290 @ 26.50
1 whiface hrn bull	1310 @ 26.50
1 whiface hrn bull	1325 @ 26.30
1 whiface hrn bull	1605 @ 26.10
5 whiface bulls	677 @ 25.90
1 whiface hrn bull	1255 @ 25.60
2 whiface hrn bulls	847 @ 24.40
1 whiface hrn bull	995 @ 24.20

COWS	
6 whiface cows	815 @ 23.90
1 holstein cow	1455 @ 21.90
6 whiface hrn cows	685 @ 21.90
1 holstein cow	1165 @ 21.70
1 holstein cow	1385 @ 21.60
1 holstein cow	1305 @ 21.60
1 holstein cow	1295 @ 21.60
1 holstein cow	1240 @ 21.60
1 holstein cow	1190 @ 21.60
1 holstein cow	1310 @ 21.40
1 holstein cow	1345 @ 21.40
1 holstein cow	1280 @ 21.40
1 holstein cow	1350 @ 21.40
1 holstein cow	1150 @ 21.40
1 holstein cow	1415 @ 21.30
1 roan cow	1090 @ 21.20
1 holstein cow	1270 @ 21.20
1 whiface cow	1220 @ 21.20
1 holstein cow	1230 @ 20.80
1 whiface hrn cow	765 @ 20.60
1 whiface hrn cow	980 @ 20.60
1 whiface cow	990 @ 20.50
1 holstein cow	1035 @ 20.50

1 whiface cow	1075 @ 20.50
1 whiface cow	1235 @ 20.50
1 whiface cow	905 @ 20.50
1 whiface cow	1015 @ 20.40
1 whiface cow	1105 @ 20.30
1 whiface cow	780 @ 20.20
1 black cow	870 @ 20.10
1 black cow	915 @ 19.90
1 whiface cow	1195 @ 19.90
1 holstein cow	1440 @ 19.80
1 whiface hrn cow	880 @ 19.70
1 black cows	973 @ 19.40
1 whiface rednk cow	930 @ 19.20
4 whiface cows	889 @ 19.20
1 black cow	1175 @ 19.10
1 black cow	760 @ 19.10
1 whiface hrn cow	1065 @ 19.00
1 blk wf cow	905 @ 19.00
1 black cow	760 @ 19.00
1 roan cow	815 @ 18.50
1 blk wf cow	995 @ 18.30
1 jersey cow	990 @ 18.10
1 whiface cow	1355 @ 18.00
1 black cow	890 @ 17.00



BUYING FAT HOGS

We buy fat hogs in Manhattan, Alma, and Eskridge according to the following schedule:

At Manhattan
Tuesdays & Saturdays

BUYING HOURS
8 a.m. to 1:00 p.m.

At Alma
Every Tuesday
8 a.m. to 1:00 p.m.

At Eskridge
Every Wednesday
8 a.m. to 1:00 p.m.

For information call the barn in Manhattan, PR 6-4815. Or you may call Joe Raine at Maple Hill 663-2226, or Eskridge yard 449-2347, or Alma yard 765-3841



FOR ESTIMATES

W. E. DUGAN Alta Vista, 229-6430
JOE RAINE Maple Hill, 663-2226
DON WELLS Manhattan, JE 9-3744
MERVIN SEXTON Abilene, CO 3-3449

BARN PHONE Manhattan, PR-6-4815
Consignment Reports
WIBW Radio 6:30 A.M. Thursdays
WIBW - TV 12:15 Noon Wednesdays

The Manhattan Commission Company, Inc.

2 1/2 MILES EAST ON US 24
MANHATTAN, KANSAS

AUCTIONEER: JOE RAINE

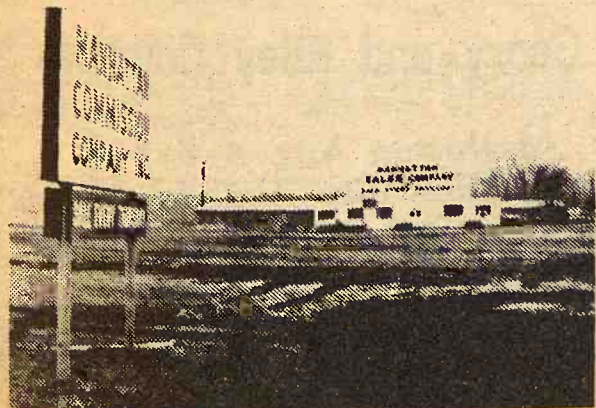

Raise Catfish For Profit From Livestock Feedlot Waste Conditions?

Now there's another "cash crop" for the rancher or feedlot operator — turn that reservoir or lagoon into profits. Raise catfish.

It's been found that manure and other cattle-raising wastes that are dumped into lakes create ideal bacteriologic conditions for feeding such fish. With some supplementary feeding, catfish grown in this atmosphere are saleable on the commercial market.

While the optimum temperature for growing catfish is 84 degrees, with reservoir depths of up to eight feet, the fish can be grown in considerably colder climates. In the warmer climates, where ponds can be as shallow as three feet and the fish raised in one season, cattle feedyard operators have averaged \$270 per acre of pond each year.

In the cooler climates, deeper

ponds are needed to prevent winter kill of the fish, and the growing season is shorter, so two seasons may be needed to bring the fish up to commercial weight of about three pounds. But if catfish are a bonus crop anyway, this doesn't matter as it does for the farmer whose only source of income is catfish.

The initial investment to prepare the pond for catfish production is about \$200 to \$1000 per acre, depending on how much excavation has to be done to build a pond, and whether or not a well has to be drilled for a water supply. Fish are stocked at anywhere from 1000 to 3000 per acre of pond, depending on the fertility of the pond, and cost between one and 10 cents apiece, depending on the size of the fish.

If the fish weigh half a pound at the time they're stocked, an acre of pond will have 500 to 1000

pounds of fish in it, and feeding costs are about six or seven cents apound for the life of the fish, so total feeding costs run \$35 to \$110 per ton.

It costs \$10 to \$20 per acre to harvest the fish crop, and \$22.50 per acre to keep the proper chemicals in the water so it is bacteriologically balanced for best fish growth, although this cost is less where animal wastes flow into the pond as nature then keeps a better bacteria balance.

Total cost of production runs about 25 cents per pound, and the prevailing market price is between 35 and 50 cents a pound. Fish sold live for re-stocking will bring higher prices.

Disease can be a problem in catfish raising, particularly if the water isn't tested frequently and its chemical content analyzed. The most common disease is

Ichthyophthiriasis or simply Ich. It is cured by adding chemicals such as formalin to the pond. 'Ich' causes white nodules to grow on the catfish, keeps them from gaining weight, and makes them unfit for human consumption.

The fish demand an adequate oxygen supply, and water can grow extremely short of oxygen if it's either over-populated with fish or the weather is hot. For this reason the pond must have a source of fresh water, so that under these conditions the pond can be aerated and the fish aren't damaged.

Additional information on catfish raising can be obtained from either Catfish Farmers of America at Little Rock, Ark., or the federal government's Fish Farming Experiment Station at Stuttgart, Ark.

Consumer Resistance Slowly Caught Up With Beef Price

After several weeks downward adjustment from peak beef prices of the last several years, the livestock market at most G&G area auctions firmed up last week.

Most market analysts seemed to think that the downturn for several weeks was simply a matter of consumer resistance building up slowly and finally forcing

prices back from early June peaks.

The marketings during the period were steady enough, what forced marketings there were because of heat in feedlots was not more than routine, and even the government report on increased numbers in feedlots seemed to affect the futures market more than it did the live

market.

Consumer demand for beef was unusually strong when prices started to rise last March. It remained strong, even though rising prices until the early June peak.

The cattle market has been unusually stable for two years before the zephyr of spring 1969. Choice grade cattle ran around \$24 to \$28 thru most of 1967, and averaged \$1.50 to \$2 more than that in 1968.

During this time wholesale prices on choice beef carcasses in Chicago varied very little, seldom straying more than a dollar from \$45 a hundred.

Prices generally hit \$30 in March on live weight marketings, strengthened considerably in April, and even more in May. Most markets had their peak

prices in early June, generally around \$35 to \$36, and then the market fell back to about the mid-March level.

Dressed beef wholesale prices hit \$55 a hundred toward mid-June but last week Chicago wholesale prices were back to about \$48.

There were signs last week that the market might strengthen a bit, but most cattlemen seemed to be guessing that it

would not rebound to the early June level. Futures quotations not suggest that the professionals are betting that way.

KANSAS TO NEW USDA GRAIN POST

A Kowa man, Glenn Weir, been appointed as a director of the newly-formed grain division of the ASCS in Washington. The division will formulate grain policies. Weir is 46, farms a 1200-acre wheat and cattle operation.

Dutch Boy

SPECIAL OFFER
Limited Time

Barn — Farm — Home
Wood — Metal — Masonry

AGGIE HARDWARE
1205 Moro, In Aggieville JE 9-7761
MANHATTAN, KANSAS

EXTERIOR
WHITE LATEX
(also colors)

\$4.95

gal.



WELCOME TO THE FAIR
Riley County — Aug. 4-5-6-7

And welcome to Mid-Kansas' complete business supply store. We are at:

217 South 4th
3 doors south of Sears store

Your Headquarters for
Many High School and
College Needs.

Manhattan Typewriter Co., Inc.

Office Supplies of All Kinds

FARRELL'S AGGIEVILLE SERVICE
at 1215 Moro

WELCOMES YOU, 4-H'ERS



Stop in while you are in Manhattan.
We would like to check your car
while you're in town.

Your Fairs are our Affairs, too



JOE BOWMAN



BUD ANDERES

We're the people who bring "the long, green line"
into the farms of Geary and Riley Counties

FAIRTIMES

Manhattan Aug. 4-5-6-7
Junction City Aug. 13-14-15

BOWMAN'S

240 E. 8th
Junction City
phone
CE 8-4103

COMPLETE
DIESEL
SHOP
SERVICE

GMC TRUCKS — JOHN DEERE

ABS Adds Horse Breeding Program

DeForest, Wis. — American Breeders Service, Inc., has incorporated a horse breeding program into its operation, according to Dr. Robert E. Walton, president.

The new program will provide in-premise stallion service and worldwide AI breeding service. The firm has purchased several outstanding stallions recently, including Jetaway Reed and Enhanced, both American Quarter Horse Assn. supreme champion stallions. Also on the firm's stud roster are Lightning Rey, AQHA champion, and Showdown, sire of 4 AQHA champions, plus Welsh Pony, Arabian, and Connemara stallions.

Cattle on Feed, July 1

State	July 1 '68	April 1, '69	July 1, '69	July 1, '69 As % of July 1, '68
				Per Cent
Thousand Head				
Kansas	421	650	618	147
Illinois	575	740	569	99
Minnesota	443	523	487	110
Iowa	1,916	2,291	1,939	101
Missouri	286	365	286	100
S. Dakota	276	332	270	98
Nebraska	1,070	1,344	1,196	112
Texas	748	1,019	1,198	160
Colorado	479	680	563	136
Arizona	335	422	452	135
California	1,032	733	1,000	105
Other States	1,437	1,947	1,740	121
22 State Total	9,018	11,046	10,397	115

Scientists Lean To Biology, As DDT Turmoil Grows

The current attacks on DDT and various other insect and weed killers have many farmers more than a little concerned.

Few people in agriculture will deny there are not some fundamental social and ecological problems related to the use of chemicals which primarily are used to save crops from bugs and weeds.

But there will be considerable stubbornness from them, if they figured grain that wholesale bans on DDT and the like return farming to no controls formulate that all on weeds and insects.

They may breathe easier, knowing that even if DDT fades from use, the insects will hardly take over the world, for potential replacements are on the way.

In fact, U. S. entomologists appear close to an important advance in man's age-old war against the insects that devour his crops.

This attack won't be spearheaded by the well-known chemical insecticides but by an expanding arsenal of biological controls based on weapons provided by nature.

If the approach succeeds, it may sooner or later reduce use of chemical insecticides — and any resulting pollution of the environment.

The effort will include:

- Massive deployment of bugs that are harmless to man but prey on crop-destroying pests.

- Large-scale sterilization of adult insects to disrupt their reproductive cycle.

- Use of synthetic copies of the nature scents secreted by pest species to lure bugs to their destruction.

Such biological-control methods are showing high promise in field tests. And some USDA officials predict that in certain parts of the country biological warfare, coupled with limited use of chemicals, will soon make possible the almost-complete eradication of the cotton boll weevil, now probably the nation's costliest single pest.

By the early 1970s, some experts say, insecticide producers might find their domestic farm market — now calculated at around \$110 million annually — leveling off or shrinking.

In the long-run, tho, such de-emphasis on farm insecticides might indirectly benefit the chemical industry. It might help prevent current clamor against bug-killers such as DDT from swelling into a drive for tougher restrictions on chemical pesticides generally, including weed-killers.

Not everyone is as optimistic about biological control possibilities as Federal researchers are. Many farmers, insecticide makers and state legislators resisting restrictions on DDT are distinctly skeptical. They contend it may be several years before effective alternatives are really ready.

And they question the practicality of releasing sterilized adult insects, claiming that with some species it would be necessary to deploy as many as 50 times the normal insect populations.

At any rate, Government entomologists are pushing confidently ahead, armed with knowledge of past successes. As long ago as 1888, one Agriculture Department pioneer found a ladybird beetle in Australia that preys on a pest called the cotton-cushion scale, then threatening to wipe out California citrus groves. After two years of beetle shipments from Down Under, the scale was brought under control.

Interest in biological methods waned following the spectacular successes of DDT during World War II and the rapid proliferation of chemical insecticides in the postwar years.

There were about 25 Government scientists working on biological controls in 1938, but by 1955 the number had declined to only a half-dozen or so.

Soon after that, however, interest in the biological approach began to revive, and some notable victories followed.

In recent years, massive releases of sterilized male screwworm flies have reduced the population of this Southern and Western cattle pest; annual savings to livestock producers from Florida to California are estimated at \$120 million.

And the Japanese beetle, which once chewed on nearly 300 species of U. S. plants, has largely succumbed to a dusting program that spread a disease that attacked the Nipponese invader.

Today Uncle Sam has over 170 entomologists, chemists and other specialists busy on biological control projects.

One important center, the Federal Entomology Research Laboratory at Columbia, Mo., which opened in 1966, has just this year begun producing sufficient wasp eggs for experimental use against the cotton bollworm in Texas and the apple-boring codling moth larva in Indiana.

In part, the resurgent interest in biological control springs from increased public concern about chemical dangers. DDT and some other long-lasting chemical insecticides, rather than breaking down harmlessly within a few weeks after spraying, often retain their potency for long periods — up to 15 years in cases of especially heavy DDT applications.

If these chemicals enter the chain of food production, they can build up in fatty tissues of animals and human beings with possibly harmful consequences.

In theory at least, other chemical insecticides might offer alternatives to DDT. There are two newer insecticide families, the organic phosphates and organic carbamates, which break down in hours or days after application. But they are more costly than DDT, and some of them also show signs of declining effectiveness.

In the case of the cotton crop, many experts now believe the solution to its problems lies in biological-plus-chemical suppression of the boll weevil. With the need for weevil spraying reduced dramatically, natural enemies of the bollworm could recover. "This would reduce the need for bollworm spraying by 75%," asserts Theodore B. Davich, chief of the Federal boll weevil lab at State College, Miss.

KEYS made while you wait
AGGIE HARDWARE
1205 Moro MANHATTAN



We are happy to serve 4-H Clubs through recreation

SEE YOU IN CI-CO PARK

AUGUST 4-5-6 and 7
Manhattan Recreation Commission

CONTINUED 1 WEEK

These two **KEY** Specials
"PORK MAKER"

15% is the first step in KEY's complete growing and fattening feeding. Weaned pigs are ready for this solid protein ration and they will advance faster to finishing stage. **Special \$60 per ton f.o.b.**

"FINISHING RATION"

12% is a true complete finishing ration. High in molasses, yeast, minerals and other finishing factors, this KEY 12% will replace plenty of your grains that by now are in dwindling supply. **Special \$54 per ton f.o.b.**

ORDER THESE KEY HOG FEEDS AT YOUR DEALER
OR PHONE ME 2-2141

KEY MILLING CO.

Clay Center, Kans.

Working with youth for better farming and living



GEORGE MUNKRES



Our Tri-County Fair in Herington again proved that there is no substitute for County Fairs.

WE HOPE YOU WILL TAKE THE TIME TO ATTEND YOUR FAIR.

Tri-County Sales

Phone BL 8-2249 HERINGTON, KANS.

Grass & Grain

27

August 5, 1969

MONUMENTS

Stones designed and cut by experienced craftsmen in our own plant.

Rundle Monument Co.

Harlan Rundle, Owner

Office & Display
4th & Grant
ME 2-2323
CLAY CENTER



MATTRESS & BOX SPRINGS

Specials Every Day
New Low Prices
Buy Direct

Also Complete Rebuilding Service

Manhattan Mattress Co.

414 S. 4th PR 8-5302

Welcome to
Riley Co. Fair
Aug. 4-5-6-7

And while you are in Manhattan visit the

CAT TRACK

for family entertainment

104 S. 3rd
Upstairs

FUN FOR ALL

BIRD MUSIC CO.
Manhattan

IMPLEMENT • TRACTOR
ITCO
PARTS • ACCESSORIES

Greetings



MANHATTAN, KANS.

To All Exhibitors in Your Annual Fairs

HOLT FARM SUPPLY
NEXT TO SALE BARN

GRASS & GRAIN CLASSIFIED ADVERTISING

RATES: \$1 a week for 15 words or less. Add 5¢ a word for additional words. **DISCOUNTS:** (with cash orders only) deduct 10% if ad runs 2 weeks. Deduct 25% if ad runs 4 weeks. **REFUNDS:** you may collect a refund at the Ag Press office for any unused amount paid if an ad is cancelled. **CLASSIFIED DISPLAY:** (boxed ads) \$1.82 a column inch. **CASH:** ads not accompanied by cash have a 25-cent billing charge added.
Mail To: Ag Press - P.O. Box 1009 - 1207 Moro - Manhattan, Kansas 66502 - JE 9-7558.

Notices

AUCTIONEERING

Lawrence E. Welter

AUCTIONEER
REAL ESTATE BROKER

Your Sale Solicited
Large or Small
EAST HIGHWAY US 24
MANHATTAN PR 8-3455

Real Estate
And General Sales

Ed Reimer

AUCTIONEER

We Specialize in Selling
DAIRY CATTLE

"A complete Sale Service"

Phone or write for sale
dates.

Telephone 367-2373
GOESSEL, KANSAS
"Marion County"

Bob Wilson

Auctioneering
Real Estate

All types sales
Ph. 494-2552
or 778-3424

Box 118 - St. George, Ks.

LAND IMPROVEMENT

LAND IMPROVEMENT

"Soil Conservation Doesn't
Cost—It Pays"

Ponds, terraces, waterways,
and leveling, drainage ditches,
clearing, landscape grad-
ing.

Roggendorff

Conservation Construction
Arthur Roggendorff
Phone JE 9-3984
1630 OSAGE-MANHATTAN

INSURANCE



MFA INSURANCE
Auto - Fire - Life
Liability - Auto Loans
Hospitalization

ORRIS MARSHALL

ME 2-3902 - 423 Court
CLAY CENTER, KANSAS

DAIRY SUPPLIES

Wamego Dairy Supply

Your authorized dealer for:
DeLaval milkers
Clay push-button farm eqpt.
Mueller Bulk Tanks

Stores and Service from
Wamego & Sabetha, Kansas

For Free Estimates Call:
WAMEGO 456-7200 or
SABETHA AV 4-2958

DeLaval • Clay

All Makes
Service & Repair
Dairy Equipment



Joe McClure

Ph. 229-5284 Alta Vista

MEMORIALS

CEMETERY MEMORIALS

54 Year Continuous Service
Display Located on US24
East of City Limits

SCHAUBEL

MONUMENT CO., INC.

RR 3 Box 20 ME 2-3531

Clarence Blanc, President
CLAY CENTER

MONUMENTS

MANHATTAN MONUMENT CO.

J. J. BEAUDET

Office and Display
123 No. 3rd

Office Phone Res. Phone

PR 8-5137 PR 8-4978

MANHATTAN, KANS.

Dale Wells

SURGE
Pipe Line Bucket Milkers
Stalls
324 Frederick ME 2-2811
CLAY CENTER, KANS.

Livestock

—A

Registered Quarter Horses

GEORGE RADER
Phone PR 8-3240
MANHATTAN, KANS.

Tested SPF Duroc, Hampshire & Yorkshire Boars

for sale. Figures available on
individual animals. Why buy an
untested animal when ones are
available from our test pens.
Sorry, we are sold out of bred
gilts. A few open gilts for sale.

Hayes Beck & Sons

Route 1 Phone 238-6064
JUNCTION CITY, KANS.

TESTED DUROC BOARS

New crop now available. Days
to 200 lbs., backfat & loin eye
figures available on many.

Some of the best we've offer-
ed.

Nationally Accredited SPF
See these before you buy.

FRED GERMANN

Dwight, Kans.

Call Collect

Junction City 238-4382

NATIONALLY ACCREDITED
SPF Yorkshire and Hampshire
cross open gilts. Ten dollars
per head above market top. Ga-
len F. Wiethorn, Phone 736-2777
Axtell, Kansas. x36

FOR SALE — Beef cross
calves. We will have 500 head
of calves at our barns every
week end, 4 wks. to 400 lbs. Al-
so Holstein bull. Heifer calves.
All triple vac. W. G. Wiebe,
Summerfield, Kans., 913 244-
7625. tf

FOR SALE — Fresh and
springer Holstein heifers from
high producing KABSU artifi-
cial bred cows. SB24

FOR SALE — 300 Holstein-
Guernsey-Jersey-Brown Swiss
and Milking Shorthorn. Fresh
& springer cows & heifers,
tested, vac. and guaranteed. Let
us help you select your next
dairy cows and heifers. You will
be glad you did. W. G. Wiebe,
Summerfield, Kans., Ph. 244-
7625. tf

200 HEAD of open and bred
Holstein heifers, 300 to 900 lbs.
W. G. Wiebe. 913 244-7625, Sum-
merfield, Kans. tf

NATIONALLY ACCREDITED
SPF Yorkshire open gilts. Har-
vey Herrs, Linn, Kans., Phone
348-2252. x23

2 MULES 41 & 44 in. tall. Single
axle stock trailer. Nolan Scott,
2510 Apple Lane, Hutchinson,
Kans. Phone 662-2918. x24

FOR SALE — Registered pure-
bred Charolais bulls, 13 to 17
months of age. Flint Hills
Charolais Ranch, Wamego, Ks.,
Phone 913 456-9544. x24

SPF DUROC Boars and open
gilts, large hams, fast growth,
large litters, top bloodlines,
meat type. Larry Hobson, Scan-
dia, Kans., phone 335-2650. x26

FOR SALE — 13 Holstein dairy
heifers to freshen in September
and October. Weight now 1300
lbs. Contact Fred Woody, Bever-
ly, Kans. 67423. SB23

REGISTERED YORKSHIRE
bred gilts & sows. Also service-
able aged boars, Sonoray and
back fat probed. Bred like top
testing station pen. Neill R.
Walker, Route 2, McPherson,
Kans., Phone CH 1-2599. SB24

REGISTERED YORKSHIRE
and Hampshire boars, bred and
open gilts. Also bred second
litter sows. Floyd Meyer, Palm-
er, Kans., Phone 308. SB23

REGISTERED HAMPSHIRE
bred sows and gilts, serviceable
age boars, and open gilts for
sale. Herman Dohl, Sylvan
Grove, Kans., 526-4903. SB25

FOR SALE — Serviceable age
registered Duroc boars with
individual information. Jerry
Sleighter, Abilene, Kans., CO
3-1908. x26

FOR SALE — Team of small
mules, well matched, green
broke. Ideal for parades. Sher-
man Skipton, Morrowville, Ks.
AN 5-3955. x24

REGISTERED YORKSHIRE
boars & gilts. Sonoray informa-
tion. Also 60 commercial gilts.
Laver Farms, Hope, Kans., Ph.
1006 or 1008 Acme. x26

FOR SALE — Registered
Hampshire gilts, 4 open & 4
bred to a SPCL boar whose
littermate cut 6.10-5.32 loin. Bob
Roberts, White City, Phone
349-2343. SB26

40 OPEN 600 lb. yearling Hol-
stein heifers and 40 head large
Holstein springer heifers. Buy-
ers contact Leonard Travelate,
Waterville, Kans., Phone 913
785-2526. SB23

NATIONALLY ACCREDITED
SPF Yorkshire open gilts and
serviceable aged boars. Loin
eyes to 5.92 inches. Sam or Jon
Thole, Marion, Kans. 316 EV 2-
2994. x25

1 REAL GOOD HOLSTEIN
heifer calf. Art Carlson, Ols-
burg, Ks. 468-3576. x23

FOR SALE — Twelve Holstein
Heifers, coming fresh late Au-
gust-September. KABSU sired.
Surge milker, complete. 12 can
cooler. Merle Schma'e, Palmer
Kans. Phone 503 x24

FOR SALE — Reg. Shorthorn
bulls. Reds to roams. Ready for
service. Glenn E. Lacy, Milton-
vale, Kansas Ph. 427-4513 x26

FOR SALE — Open and Bred
Nationally accredited SPF yor-
shire gilts. Kenneth Visser,
Wakefield, Kansas x26

FOR SALE — Gehl 188 Chop-
King, 1000 rpm, 2-row 30" head,
1966 like new. Registered Here-
ford 2 year old bulls, CK blood-
lines. Warren St. Pierre, Ames,
10 east Concordia, phone 446-
3631 x26

HAMP BOARS \$50-\$60. Beauti-
ful white-brown colt, broke
horse, \$50, Appaloosa stallion,
shetlands, other horses. Ph.
456-7537. Lloyd Solt, Belvue x23

Feed & Seed

FOR SALE — 1000 bushel Bal-
boa Rye, tested 94% germina-
tion, Harold Heymann, Burns,
Kans. Ph. 6-5654. x26

FOR SALE — Balboa rye, suit-
able for seed. Rollie Clemence,
Abilene, Kans. Phone CO 3-3397.
x26

DAIRY PELLETS, range pellets
and all kinds of fertilizers.
Manhattan Milling Co., 107
Pierre, Manhattan. TF Chg

KEY RABBIT Mini Pellets for
fast gains, no waste, \$3.80 per
hundred pounds f.o.b. Key Mill-
ing Co., Clay Center, Kansas,
ME 2-2141. TF

RIDE 'EM HIGH feed for hors-
es. Product of Key Milling Co.,
Clay Center, Kans., Phone ME
2-2141. SBTf

WANTED — 700 POUND al-
falfa seed. Milan Rutti, Marys-
ville, Kans., phone 799-2431,
Home, Kans. x24

FOR SALE — Prairie hay,
square wire tied bales 50c per
bale behind baler. Also used
sickles for 7 International mow-
er \$4.00 each. Jack Quinn, 908
Lincoln, Wamego, Kans. x23

Automotive



1968 Dodge ½ ton V8, 3 speed
..... \$1795

1966 International 1700 series
V-8, 2 spd. \$2195

1962 Chev. ½ ton, 6 cyl., 4 spd.
..... \$795

1968 Ford ½-ton, 6-cyl., radio,
heater \$1895

Long-McArthur, Inc.

Ford-Lincoln-Mercury

340 N. Santa Fe Salina, Kans.
TA 3-2237



THERE'S A TRUCK AT SKINNER'S FOR YOU

1965 CHEVROLET

327 V-8 2 spd., with factory tan-
dem tailing axle, good 825x20
rubber, light blue & white

1965 FORD

N600 Big 6 with 2 speed, pow-
er steering, HD front axle,
35,000 miles, 15" Knappahide
grain box with HD hoist,
dark green

1962 INTERNATIONAL

V210 461 cub. in. V-8, 5 speed,
2 speed, full air, good 100x20
tires, tractor equipped

1948 FORD

13'6" box & hoist, 53 88 Olds
motor, 2 speed
\$595

1-TONS

1950 Studebaker, very good,
750x17 tires, new clutch, 8'
grain box
1949 Studebaker, duals, 750x17,
metal bed.

Both Trucks Are Good Trucks
Your Choice — \$195

1949 DODGE

4 spd., very good, 9'6" Obeco
grain & stock box, good dual
750x20. This is an extra nice
older truck
\$395

Skinner Chevrolet

Phone ME 2-2101

CLAY CENTER, KANS.

FOR SALE — ½ ton Chev. '51
4 speed pickup, radio, good bed,
41,000 actual miles. Herb Shaw-
ver, RR1, Box 41, Riley, Kans.,
Phone 293-5712, Leonardville.
x23

O.K. Used Cars

2 YEAR WARRANTY

1966 Chev. Biscayne, 4 dr.,
cyl., radio, st. trans., 5
tires

1967 Mercury Cougar, 2 dr.,
air, aut., radio, vinyl top, 49
20,000 miles

1964 Oldsmobile 2 dr. hardtop,
V8, aut., radio, Real good

1966 Buick Wildcat 2 dr. R.
V-8, automatic, radio, air,
power steering and brakes.
Excellent condition.

1966 Chevrolet Impala 4 dr.
T. V-8, automatic and radio,
low mileage. Extraclean.

1965 Chevrolet Impala 4 dr.
hardtop, V8, aut. trans., real
clean one-owner car.

1963 Plymouth Valiant 2 dr.
cyl., stick, good transportation

1963 Chevy II 2 dr. hardtop,
cyl., stick & bucket seat,
radio. One owner.

1963 Cadillac 4-dr. HT, V-8,
to., radio, air cond., power
strg. & brakes, extra clean

1963 Pontiac wagon, V-8, auto-
trans., radio, power steering
& brakes

1963 Ford Wagon V-8, auto-
tic, radio and power steering,
real clean

1963 Chevrolet Impala 4-dr. V-8,
automatic and radio, 2 owner
car

1960 Chevrolet 4 dr. hardtop,
V8, aut. trans., air cond.,
radio, real nice

1964 Chevrolet 4-dr. HT, V-8,
tomatic, power steering,
dio and power brakes,

1969 CHEV. IMPALA
A 4-dr. V-8, aut. trans., air
cond., pwr. strg., tinted
glass, radio. A driver edu-
cation car. BIG SAVINGS
ON THIS.

TRUCKS

1969 Dodge ½ ton, 6 cyl., air
HD springs, radio, 8900 mi.
like new

1965 Dodge ½ T, V-8, air, 3-sp.
long, wide box, real good

1963 Dodge ½ ton pickup
1962 Ford F600 V8, 2 spd., cab
chassis only. Real sharp
truck, excellent for farm use

1961 Studebaker pickup, ½ ton
V8, 4 speed, long wide box
Has camper cover on it. Big

1956 Ford 1½ ton 6cyl. 4 spd.
fold down box, good tires

Myers Motor Co.

CHEV-PONTIAC-CADILLAC

1406 Center — 562-2383

MARYSVILLE, KANS.

SIEBE'S TRUCK CENTER

1969 El Camino, 3 spd., V-8

1964 El Camino, 6 cyl., 3 spd.,
air cond. & camper

1965 IH 2 ton, with 13½' box,
V-8, 4 spd.

1966 IH 2 ton, V8, 4 speed,
with 16' box & hoist

1967 Chev. 2 ton, 2 spd., V8

1963 Chev. 2 ton, 2 spd., Big
new 15½' box & hoist

1967 GMC 5700 Ser., heavy d-
ty, 29,000 miles, 120"CA

New 17' box & hoist

1968 Chev. 60 Series, V8, with
PS, 108" CA, with 16' box
& hoist

New stock rack for 67 pickup
on up

1965 Chev. 2 ton, 6 cyl., 292
engine, new 13½' box & hoist

1965 Chev. ½ ton pickup, V8
with camper

1962 GMC 4000 Series tandem,
5-spd., 2-spd., new 26' bed

1947 Chev. with 13½' fold down
box, 2 spd. \$295

1966 Chev. 2 ton, 2 spd., 5 spd.
with 366 engine. Will carry
16' box

1967 Chev. 50 Series, 2 ton,
spd., will carry 15½' box

1967 Chev. 60 Series, 2½ ton,
spd., 5 spd., with 366 engine

1967 Chev. 60 Series, 2½ ton,
2 spd., 5 spd., with 366 engine

Siebe's Repair

Trucks

JANSEN, NEBR.

Telephone 402 424-2670

GMC

TRUCKS

½ Ton - 60 Ton

Sales & Service

TRI-COUNTY MOTORS

307 N. 3rd MANHATTAN

O.K. Cars
WARRANTY
Discayne, 4
st. trans.
Cougar, 2
radio, vinyl
bile 2 dr.
Wildcat 2
atic, radio
ering and
ondition.
et Impala 4
omatic and
e. Extraclean
et Impala 4
3, aut. trans.
h Valiant 2
good transp
1 2 dr. hard
& bucket
owner.
4-dr. HT, p
air cond.
akes, extra
wagon, V8
o, power
agon V-8, 3
nd power ste
t Impala 4
nd radio, 2
t 4 dr. hard
ans, air con
nice
4-dr. HT, p
wer steering
wer brakes
EV. IMPALA
aut. trans.
strg., th
A driver
BIG SAVIN
UCKS
ton, 6 cyl.
radio, 890
T, V-8, air
box, real go
ton pickup
V8, 2 spd,
Real sharp
ent for farm
r pickup, 1/2
long wide
cover on ill
ton 6cyl. 4
x, good tire
Motor Co.
AC-CADILL
— 562-238
LE, KANS.
UCK CENTE
3 spd, V8
6 cyl, 3 sp
amper
d.
V8, 4 spd,
& hoist
Chev. 2 ton, 156" chassis,
ab, V8, 4 speed, 2 speed axle
Ford 1 1/2 ton, V8, 4 speed,
th 13 1/2' bed & hoist
Ser., heavy
es, 120"CA
hoist
series, V8,
with 16"

TRUCKS

Chevrolet 1/2 T Demo. pick-
5, 1963 and 1962 chevrolet
ton pickups
Chevrolet 6-cyl., 4 spd.
Chevrolet 1/2 ton, 6 cyl., 4
Chev. 3/4 ton, 6 cyl., 4 spd.
Chev. 1/2 T, 6-cyl.
A Few Older Pickups

AULD
CHEVROLET
HO 1-5414
WAKEFIELD

Skaggs Motors IN MANHATTAN Goes Topless

have the largest selection
OF CONVERTIBLES
in our history!
Galaxie 500 convertible,
8, automatic trans., R&H,
ower steering, local one
wner, low mileage, new car
arranty \$1995
Galaxie 500 convertible,
8, aut. trans., R&H .. \$1495
Mustang convertible, V8,
speed, R&H \$1495
Galaxie convertible, V8,
automatic trans., R&H \$1095
Chevrolet Impala convert-
le, V8, aut. trans., R&H,
ower steering \$1095
Dodge convertible, V8, aut
ans, R&H, power steering
..... \$595

OPEN EVENINGS
BANK RATE FINANCING
aggs (Ford) Motors
Your Transportation
Headquarters
Where Customers Send
Their Friends"
2nd & Houston
Phone PR 8-3525
MANHATTAN, KANSAS

USED TRUCKS
Ford 1/2 ton 8' Styleside pick-
6 cyl., 4 speed, radio
Ford F-600, V8, 4 speed, 2
peed axle, new 13 1/2' fold
own bed & hoist
Ford F-600, V8, 4 speed, 2
peed axle, new 15' fold down
ed & hoist
Ford F-600, V8, 4 speed, 2
peed axle, new 15 1/2' fold
own bed & hoist
Chev. 3/4 ton 8' pickup, 6
yl., 4 speed, overloads
Chev. 2 ton, 156" chassis,
ab, V8, 4 speed, 2 speed axle
Ford 1 1/2 ton, V8, 4 speed,
th 13 1/2' bed & hoist
Ford F-250 8' pickup, V8, 4
peed, overloads
Chev. 3/4 ton pickup, 6 cyl.,
speed, extra clean

Taylor Motor Co.
Phone 913 325-2202
WASHINGTON, KANS.

USED TRUCKS
Chev. 3/4 ton, long wide box
Chev. 2 ton, new 292 6-cyl.
eng., 2 spd. axle, good tires,
14 in. CA
Chev. 1 ton, 292 big 6
engine; 4 spd. trans., daul
wheels.
Chev. 3/4 ton, V-8, 4 spd.
trans.
IHC 2 ton V-8, 1 spd. axle,
spd. trans., extra clean
Dodge 3/4 ton, 4 spd.
Chev. 1/2 ton, 4 spd. trans.
Chev. 2 ton, 2 spd. axle,
3 1/2' box, runs good

Moore Motor Co.
Chevrolet — Oldsmobile
Living Washington County's
Automotive Needs Over 40 Yrs.
EA 5-2411
WASHINGTON, KS.

WANTED — Metal stock racks
pickup fleet box. Lovd Pat-
son, Phone ME 2-2066, Clav
er, Kans.



LARGE STOCK OF TRUCKS

1967 Chev. V-8, 427 eng., 60 Ser-
ies, single axle tractor,
straigh air brakes, 5 spd., 2
spd., 1000 tires, extra clean
..... \$5950
1967 Dodge 3/4 ton \$1845
1967 Hobbs 40 ft. platform \$3250
1967 IH tandem tag axle dsl.,
5 speed, 2 speed, clean \$6950
1966 Chev., 366 V8, M80 twin
screw, 5 speed, 4 speed, 34,000
Bogy, st. air brakes, 11,000
front axle, PS, 1000 tires
..... \$6250
1966 IH twin screw, 5 spd., 3
spd., st. air brakes, PS, 478
V8 eng., 1000 tires \$6750
1965 Chev. 327 V8 tandem 60
Series, 5 spr. Clark trans., 2-
sp. axle. Air over hyd. brakes,
extra nice \$3550
1964 Chev. 1/2 ton, V8, LWB, W
box, aut., power steering,
power brakes \$1195
1963 Chev. 80 Series tandem
axle tractor, 5 sp., 2 sp., ex.
good cond., str. air brakes, PS
..... \$3450
1962 CHEV. 1/2 ton LWB, 4 spd.,
6 cyl., N box \$895
1961 Chev. 1/2 ton, SWB .. \$595
1961 Chev. 80 Series LCF trac-
tor, 5 speed, 2 speed, air
brakes, good \$1995
1954 Ford 2 ton LWB, 2 spd.,
V8, 15 1/2' fold down box &
underbody hoist \$1395
1960 Chev. SWB 1/2 ton, 3 spd.,
N box, clean \$545
1960 Trail-Mobile 37' grain trail-
er \$1995
1955 Chev. 2nd Series 1/2 ton, 6
cyl., good \$395
1958 IH VF195 Twin Screw 549
V-8 engine, 10-spd., R96 Road
Ranger trans., tractor, good
cond. \$2995
1954 GMC single axle tractor,
good cond. 471 Detroit Diesel
engine \$2250
1951 Omaha Standard 22' single
axle platform, semi-trail-
er \$245
1946 Chev. 1 ton w/ grain box
..... \$195

Distributor For
Giant Farm Truck Body
Heil Under Body Hoist
Harsh Mobil Mixer Bulk
Feed Bodies
The largest stock of heavy duty
Chev. truck parts in the Mid-
West. Parts for engines, trans-
missions & 2 speed axles.

Melton Motor Co., Inc.
16th and M Sts. JA 7-2201
BELLEVILLE

COME TO HILLSBORO
FOR TRUCK VALUES
1959 Ford 2 ton, bed & hoist
1951 Chev. 2 ton, bed, hoist &
stock racks
1966 GMC 2 ton, red, 15 1/2' new
Load King farm body, new 15
ton Trojan hoist, V6 engine.
Nice truck, ready to go. 2 spd.
axle. Stock No. 223A

1968 Chev. 3/4 ton pickup, fully
power steering
eqpt., air cond., power brakes,
1969 Chev. 3/4 ton, fully eqpt.,
PS, PB, air cond., w/ new
camper, Eldorado 11 ft.
1969 Chev. 1/2 ton V-8, aut.
trans.

Irv Schroeder
Chevrolet - Oldsmobile
Hillsboro, Ks. 316 947-3117

See Us
for
A Good Deal
On 69 Model
BUICKS & OPELS

We Still Have A
Good Selection Of
Models and Colors

Manhattan Motors
311-317 Houston PR 8-3537
Used Car Lot 214 Houston
BUICK FOR
50 YEARS
MANHATTAN, KANSAS

Just for the fun of it

1968 Chevelle SS 396 Sport
Coupe, V8 engine, Hydra-
matic transmission, factory
air conditioning, power strg.
& brakes, bucket seats, con-
sole, radio, heater and vinyl
top. A fully equipped car and
priced to sell.
1967 Chevrolet Super Sport, 4
spd., floor shift
1965 Mustang 2 door hardtop,
V8 engine, aut. trans., power
strg. & brakes, radio & heat-
er and new tires
1963 Ford XL convertible V-8
engine, 4-speed transmission,
radio and heater
1963 Chevy II Nova SS convert-
ible, 6 cylinder, aut. trans.,
bucket seats with console,
radio, heater & power top
1964 Volkswagen 2 door, with
deluxe equipment, new tires.
You can get the bug for this
one

PICKUPS

1968 Ford 1/2 T, long wheel base,
361 eng., 3 spd., like new,
with only 12,000 miles
1968 Chevrolet 1/2 ton Fleetside
pickup, 8' bed, 6 cylinder, 4
speed, power steering & wrap
rear bumper, only 4900 miles.
A like-new pickup at a used
pickup price. You save here!
1963 Chevrolet 1/2 ton Fleetside
pickup, 8' bed, 6 cylinder en-
gine with HD 3-spd. transmis-
sion, wrap around rear
bumper, HiTread tires
1961 Chevrolet 1/2 T Fleetside
V-8, 3spd., heavy duty, an ex-
ceptional pickup
1959 Chevrolet 1/2 T V-8 pickup,
4-spd., 8' Fleetside bed, over-
loads, wrap-around rear
bumper, radio & heater
1959 Chevrolet 6-cyl., 4-spd.,
SWB, 1/2 T, priced to sell
1952 Ford 3/4 Ton pickup, V8, 4
speed

OBERMEYER

Marvin Obermeyer, Owner
Ph. BL 8-2255 Open to 9 p.m.
HERINGTON, KANSAS

USED TRUCKS

64 Chevy 60, V8, hoist, 16' box
64 Chevy 60, V8, 5 yd. dump
body
63 Chevy 60, V8, hoist, 13 1/2'
box
61 Ford 700, V8, hoist, 16' box
61 Ford 700, V8, hoist, 15 1/2' box
59 Dodge D700, 5 yd. dump
60 Chev. 70, 5 yd. dump
64 Ford 600, V8, winch truck
62 Chev. 60H, V-8, winch truck

AMES CHEV. CO.

AC 316-647-3251
MOLINE, KANS. 67353

FOR SALE — 1966 El Camino,
power steering, factory air
cond., real sharp. Phone ME
2-2623 in Clay Center between
5 & 6 p.m. x24

FOR SALE — Combination
lime & fertilizer truck, 12' Ad-
ams Doyle bed; 1960 Int. truck.
Osage Grain Co., Osage City,
Kans. 913 528-2051. SB23

Real Estate

Fulmer Real Estate

CATHERINE J FULMER
REALTOR
Office 456-7696
Res. 456-9281
WAMEGO



176 ACRES unimproved on
gravel road. 4 south, 5 1/2 west
of Centralia, Kans., in Nemaha
County. 150 acres cultivated, 30
acres bottom. Conservation
work 95% complete. \$30,800
cash or contract. Elwyn C.
Haug, 908 Branch St., Seneca,
Ks. Phone 336-2257. x24

FARMS FOR SALE

240, 180 broke, 60 grass, 82A
of wheat in 69 at 40 bu. F.G.
37A. Modern G.A. dairy barn
and many other good bldgs. in-
cluding a modern 2 bedroom
home. Located in the Green
area.

Improved 320, 140A broke,
180A grass, plenty of outbuild-
ings. Contract sale at 6 1/2 %.

Very nice 160, well improved.
Modern home carpeted, central
heat & air cond. 118A broke,
42A grass.

160, all broke, 1/2 creek bot-
tom, Clifton area

160, well improved, 115A
broke, located north of Clay
Center.

80A, 54 broke, 26A grass
north of Clay Center

Improved 160A, 100A farm
land, 35A suitable for irrigation,
Located in the Clyde area.

Call or See

Eldon Thorman

REALTOR
Real Estate & Auction Service
Office at Cedar Court Motel
Ph. 913 ME 2-3008
CLAY CENTER, KANS.

Exclusive Listings IN MANHATTAN

3020 CLAFIN — Attractive
split level home, immediate
possession, 3 bedrooms, 1 1/2
baths, new wall-wall carpeting,
central entrance plan, paneled
recreation room, central air
conditioned, double garage.
Present loan may be assumed
with \$6000.00 down, and save
closing costs. \$24,500.

TO SETTLE ESTATE — Large
home 1421 Humboldt. Income
from 2 apartments, besides
owners quarters, or may be us-
ed as one family home with 5
bedrooms. Convenient to all
schools, near city park, quick
possession. \$17,500.

2119 NORTHVIEW DR. — 3-
bedroom home, attached car-
port with enclosed storage
room, storm windows, air con-
ditioner and all curtains and
drapes included in excellent
condition. Sept. 1. possession.
Only \$13,500.

BUY ON CONTRACT — Save
closing cost. 3 bedroom brick
home near Lee School. Wall-
wall carpet, built-in new air
conditioner, fenced yard. Pos-
session before Sept. 1. Only
\$2000 down, \$15,500.

INCOME PROPERTY — Lo-
cated 1617 Leavenworth, 3 bed-
rooms, large living and dining
room for owner on 1st floor,
large 2 bedroom apartment on
2nd floor, basement apartment.
On bus line, near grocery store,
1/2 block Eugene Field school.
Quick possession. \$28,000.

— Other Choice Buys —
To Buy, Sell or Trade
Call

Maurice McNeil Realtor

Suite 11, Union National Bank
Office 64801 Res. 9-5164
MANHATTAN, KS.

ESTATE OF CHARLES NANNINGA 480 Acres

Located 5 miles south of Ran-
dolph, Ks. Approximately half
broke. Wheat & milo allot-
ments. Two concrete silos 20x
65 complete with two unloaders
and 140-foot concrete feeder
bunk complete with auger for
distribution. Lots of grain and
hay storage.
All this plus a 4-bedroom mod-
ern house, very large living
room, large modern kitchen,
large utility room. This house
is 9 years old. An additional 7-
room house, garage and barns
located 1/2 mile from main
farmstead.

Anderson Realty

MILT ANDERSON
Res. 539-7365; office 539-6741
614 North 12th
MANHATTAN, KANSAS

FOR SALE — The Abilene
locker plant, 750 lockers, a com-
plete unit. Building included.
Whitworth Real Estate Agency,
Abilene phone CO 3-3531. SB24

FARMS FOR SALE

Improved 160 on good gravel
road, lights, bathroom equip-
ment all new. 77A cultivated,
balance good open pasture, 22
acres wheat, 33 FG. Only
\$24,000 with very liberal con-
tract.

Improved 120 on oil road,
modern home, 71 acres culti-
vated, balance grass, at \$25,000
with liberal long term contract

200 acre pasture near Junc-
tion of 24 & 81 Hiways, well
fenced, 3 ponds, good well, ex-
cellent grass, At \$27,000

Improved 240, dairy farm,
modern home, abundant out-
buildings, 141A cultivated, bal-
ance pasture, 30 creek bottom,
double 2 walk through barn,
self-washing glass pipeline
milkier, at \$50,000 — Terms

Several additional good offer-
ings to show you. Call collect
for appointment.

Kvasnicka Realty

HADDAM, KANSAS

Phone FR 6-2874

Gerald A. Kvasnicka, Realtor
Alice J. Kvasnicka, Secretary

FARMS

CARLSON AGENCY

1601 Poyntz, Manhattan

Nice building lot located at
Lakeside Heights. Make offer.

160A farm, small meadow,
balance crop, pond, no im-
provements, close in.

120A farm, 35 crop, bal. pas-
ture & meadow, nice 2 bed-
room modern home on high-
way.

80A farm, river bottom with
irrigation well

280A farm, all crop, no im-
provements, close in to Man-
hattan.

Farm—300 acre; 135 crop,
balance pasture fadow; 28A
wheat all; nice modern home,
barn, shed. Close in.

Give us a call. Let us show
you these farms or others we
have listed.

Selling real estate as auction
we offer a complete service. Be
happy to talk to you about this
service.

For More Information On
Above Or Other Listings,
Call or See:

LAWRENCE WELTER
Auctioneer - Salesman
PR 8-3455 MANHATTAN
HAROLD CARLSON
Broker
PR 8-3083 MANHATTAN

975 acre choice NE Brown
County, Ks. farm, 750 acres
tillable, excellent water supply,
3 bedroom home and tenant
home, large feed lot layout with
2 large oxygen free silos, large
elevator with 50' leg and 6 over-
head bins, 12,000 sq. ft. concrete
floor, large cattle shed. Ideal
dairy or cattle feeding opera-
tion. \$368,000 on contract, 14%
down, balance 6% simple inter-
est. Will sell 680 acres separate

1250 acres near Topeka, Ks.,
lovely 5 bedroom home, good
outbuildings, 250 acres choice
bottom, 1000 acres extra nice
pasture with near new fences
and large ponds. Bottom \$300
per acre, pasture \$150 per acre.
Sell on contract, 25% down, 6%
simple interest.

WITTMER REALTY
P.O. Box 4002 Ph. CR2-8790
Topeka, Kans.

FARMS, RANCHES MOTELS, CAFES

Grass ranches, bottom farms,
going businesses. We would like
to help you as we have helped
others. Kansas, Missouri, Ne-
braska, Iowa, Oklahoma. Sell-
ing at auction or private.
Call or write to

DAIN'S REAL ESTATE
Phone 582-4520

SILVER LAKE, KS. 66539
Best in farm and ranch loans.
Trades can be negotiated.

FOR SALE
Meat processing, grocery & complete cold storage. Real estate 4A. Home, barn lots, slaughter house, store bldg. Store fixtures. Inventory.
This is a real nice business and is located in the best farming community.
This is priced for a quick sale and we will sell the real estate on a contract to a qualified buyer.
Call for an appointment and additional information.

Eldon Thorman
REALTOR
Real Estate & Auction Service
Office At Cedar Court Motel
Phone 913 ME 2-3008
CLAY CENTER, KANS.

240A FARM
For Sale By Owner
240A farm 2 1/4 miles south of Elmo, Kansas, 1 mile west of No. 15 highway. 86A native pasture, 15A broome and native grass fenced for pasture.

40A wheat allotment; 40A feed grain allotment; 25A conserving (broome and grassed waterways); 3A native hay.
Balance, usual hedges and fence rows and summer fallow which can go into fall crop.

Plenty water, small creek through pasture, 3 ponds, 3 wells. Terraces and grassed waterways completed.

Possession of wheat ground and summer fallow after wheat harvest, feed grain and pasture acreage Jan. 1.

\$35,000 — Can sell on 7% contract, \$10,500 down, balance up to 15 years. Call or see:

J. W. BREWER
409 Logan, Chapman, Kans.
for further details.
Phone 922-6253 evenings
or 239-2521 days

FOR SALE—8 acres just outside city limits with 7 room house and large barn 1/2 mile of post office in Abilene, \$7000. Whitworth Real Estate Agency, Abilene, Kans., phone CO 3-3531. SB24

SPANISH TYPE home at Ottawa County State Lake. Double lot, attached garage, large living room, fireplace, bedroom, bath, sunroom, kitchen plus dining area and utility room. For year around living. Mrs. Doris Merryfield, Minneapolis, Kans. Ph. 913 392-2030 x24

FOR SALE—480A east of Emmett, Kans. 100A pasture. Has 3 ponds. 12A meadow. Rest is under cultivation. Will sell under contract. Phone 437-2239, St. Marys, Kans., F. P. Stockman. SB23

Farm Equipment

USED TRACTORS
1964 Farmall 806D
1961 Farmall 560 LP
1959 Farmall 560D
1958 Case 300
1953 Farmall Super M
1945 Farmall M
1961 John Deere 2010
1959 John Deere 730D
1955 John Deere 70
1950 John Deere MT

USED COMBINES
1966 IH 303 14-ft. with cab
1963 IH 303 12-ft. with cab
1959 IH 101 10-ft. with cab
1958 Massey Ferguson 92, 16-ft.
Massey Harris 50 pull-type, 7-ft.

PLOWS
IH No. 411 4-14 fast hitch
IH No. 16 3-16 plow
IH No. 311 3-16 fast hitch
IH No. 60 3-14 pull type
JD 3 pt. 3-14
MF 3 pt. 4-14
IH No. 8 3-14
IH No. 8 3-14 hyd. lift plow
IH No. 16 3-16 plow

Rossville Truck & Tractor Co.
Phone 584-3560
ROSSVILLE, KANS.

FOR SALE—MM 3 bottom disc plow, 3 pt. adaptor for M Farmall. Dale B. VanHorn, Rt. 2, Ottawa, Kans. 913 883-6155. x24

USED
1966 AC 190XT with cab
1959 AC D17 with PS
1963 AC D19
1962 John Deere 4010 dsl., wide front
1964 AC D-19
Used 3 & 4 btm. snap coupler plows
1964 AC D15, PS and 3-pt.
1964 14' with cab
14'11" Krause disk

Cuba Impl. Co.



Phone 4F 7
Cuba, Kans.

Wanted To Buy

Some wrecked or burnt late model tractors: Allis; John Deere; Case; IHC; etc.

Also need a couple of 8N Fords and WD 45's; Allis; D-4 cat with dozer or high loader.



Longhofer Supply

A-C and Case
EV 2-2620
MARION, KANS.



Complete Line Of Behlen Steel

FARM BUILDINGS, BINS, AUGER EQUIPMENT
Phone or write Mike Wayland at

Wayland Const. Co.
Phone EA 5-2134
Washington, Kansas 66968

Gas & Diesel Shop Service

MOST up-to-date service shop in our area

Complete diesel testing equipment to take care of the majority of tractors.

Boring bars, line boring machine, welding, electrical, acetylene.

Valve equipment, rod alignment tools.

Competent factory trained personnel — in hydraulics, diesel, electrical and general mechanical work.

BOWMAN

Phone CE 8-4103
Farm Impl. & Truck Co.
240 East Eighth
JUNCTION CITY, KANS.

FAST HITCH TRACTORS
1965 F806D FH, fully equipped
1964 F706G, FH, fully equipped
1965 F504G, FH or 3-pt.
1960 F460G FH; 1941 FH
1949 JD A, good
1951 IH WD-6

MACHINERY
IH 311 3x16 FH plow
No. 8 IH 3x16 pull type plow
MM 4x14 pull type plow
IH 100 bal. head mower, 7-ft. FH
IH No. 275 self propelled wind-
rower
IH 47W baler
IH 47T baler
IH 45T baler
Ford 250 T baler
IH No. 5 rake, 4-wheel rubber
David Bradley rake
IH 16-ft. 401 springtooth with
carrier
IH 20-ft. 401 springtooth, Kno-
ble, 3-pt. hitch
JD 16x8 grain drill fert., press
wheels, hyd. lift, low rubber
IHC 16x8 fert. press
IH 101 1961 12-ft. combine
No. 30 & 55 Grain-O-Vators on
hand

Kendall Garage AND IMPLEMENT



Phone
293-5661

LEONARDVILLE, KANS.

TRACTORS
F560D w/ new TA, new 16.9x
38 tires, 1 season on major
engine overhaul & new bat-
teries \$2450
F400G w/ new TA & engine
clutch, 2-pt. hitch \$1500
F460G w/ new TA & engine
clutch, paint, good tires, 2-pt.
hitch, 3 valves, WF axle, PS
..... \$2300
S MTA w/ TA, live hyd. & IP
TO, new paint \$1375
4010D w/ 3-pt. hitch, 2 valves,
PS, large tires, new paint \$3950
Ford 9N, needs engine work
..... \$250
Ford 86, good condition .. \$450

COMBINES
1960 No. 101, completely recon-
ditioned \$2000
1958 No. 141, completely recon-
ditioned w/ new tires .. \$1275
1952 No. 26 Massey, good, needs
1 tire \$300
1951 "R" Baldwin w/ new sep-
arator clutch \$525

BALERS
1963 Deere 14T, in good condi-
tion \$875
1958 Deere 14T in good condi-
tion \$550
2 IHC No. 45T; 1 @ \$125
1 @ \$250
1 IHC No. 55W — Buy for re-
pairs, or spend a few dollars
& bale with it \$100

WINDROWERS
1969 Hesston PT-12, 12', pur-
chased new in June, trade in
on used No. 500. Will extend
warranty. Less than 275 ac-
res. Like new \$2600
1967 Hesston No. 500 w/ Ford
engine, a Cream puff \$4250
1966 Hesston No. 500 w/ Wisc.
engine, completely recon-
ditioned. We are completely re-
conditioning this machine
..... \$3500
Factory trailer for Hesston No.
500, same as new \$500

MISCELLANEOUS
1965 No. 10 IHC grain drill w/
fert. & rubber press. Looks
good as new. New hoe drill
trade-in \$1050
4 Deere "DRA" grain drills w/
fert. & rubber press, looks
like new. Always shedded.
New hoe drill trade ins.
2 1967 @ \$1100
1 1967 w/ grass seed att. \$1150
1 1968 @ \$1300
Good 4x14 trailing plow .. \$275
3x14 3-pt. mtd. Ferguson plow
..... \$150
3x14 3-pt. mtd. Ford plow \$225
Massey Ferguson 7-ft. mower
..... \$195
IHC 27 VA, 7-ft. mower .. \$95
IHC 7-ft. mower, for M or H
..... \$50
1965 FH 84 Gehl forage har-
vester w/ 2-row head, A-1
condition \$1375
1965 No. 50 IHC forage harvest-
er w/ 2-row head, A-1 condi-
tion \$1450
2 Farmhand F-11 loaders \$450
2 No. 26 Hi-throw NH forage
blowers, used only 1 yr.
Trade-ins on Gehl RC-800 re-
cutter blowers \$550
Nuway bale clamp & accumu-
lator \$150
Sam Mulkey 20' elevator \$125
Deere 4-section ST harrow w/
3-pt. lift hitch \$175
IHC 4-section No. 401 ST har-
row w/ IHC carrier .. \$250
Deere 14' 3 pt. HD rotary hoe,
w/ 21" wheels, used approx.
75 acres \$525
IHC 7' rotary cutter \$350

TRUCKS
1967 Scout w/ full top, 4 whl.
drive, 4 spd., power-lock
trans., new tires \$1825
1964 Jeep Wagoneer w/ 4 whl.
drive, new engine \$1095
1966 IHC 1100 3/4T w/ new air
conditioning \$1550
1965 IHC No. 1890 w/ 5 spd., 2
spd., V 345 engine, complete-
ly reconditioned, good tires,
new 15 1/2" grain bed w/ cat-
tle racks, A-1 \$2750
1963 Dodge Dart, one owner,
PS, auto., air \$350

PLEASE NOTICE
You can now purchase NEW
and USED combines, cornheads
& balers with Free Finance To
4-1-1970.
We sell IHC, Farmhand,
Gehl, Hesston, Richardson
sweep plows, Kent and King-
fisher chisel plows.

Cloud County TRUCK & TRACTOR
Phone 913
243-1840
CONCORDIA, KANS.

wide front, 3-point, powershift,
\$3400. Phone Tonganoxie, Ks.
913 VI 5-2798. x24

USED TRACTORS
AT WAMEGO, KANS.
1963 A-C D-19 w/ plow
1959 AC D17; 1958 D14
1954 WD Allis, wide front
1968 AC 180 dsl., demo.
1969 AC 190 XT demo., dsl.
Two AC WDs

TILLAGE
9' AC offset; 16' JD tandem
14' IH tandem disc
5x16 AC semi mtd. plow
4x16 AC fully mtd. plow
3x14 AC pull & Oliver
2x14 Ford plow, and others

BALERS
JD 14T and 214, both wire
N-H 69; 275 & 271 wire tie
Several used rakes and mowers
Two used SP Gehls
N-H 717 & 818 pull cutters

INTEREST FREE
On AC tractors & combines;
and New Holland equipment
until spring 1970.

Meinhardt Farm Eqpt.



456-2310
WAMEGO, KS.

COMBINES
1968 Gleaner G, 23', low acres
1968 Gleaner G, 20', just cut
wheat
1968 Gleaner G, 20', cab, cut one
crop
1961 Gleaner A, 14', PS
1955 Gleaner A, 14', good mach.
1957 IH, 141, 12', cheap, but
good

TRACTORS
1968 AC 180D, 480 hrs., like
new
1966 AC 190 XTD, PTO, clutch,
1100 hrs.
1966 AC 190 XTD, 750 hrs.,
clean
1965 AC 190 XTD, 1800 hrs.,
new tires, A-1 shape
1965 AC 190D, 1700 hrs., clean
1962 AC D15, WF, new tires
1956 AC WD 45, WF, clean
1953 AC WD 45, WF
1951 AC WF, WF
1951 AC WD
1956 IH 300 LP. WF. FH, clean
1953 IH Super M, LP, WF

Waiver of interest on new
tractors, combines & most used
equip. listed above.

MISCELLANEOUS
1965 Ford F-100, V8, 4 spd.
AC 80R & IH semi mt. 9' mower
NI 7' trailer mower
NH 56B rake; 1963 AC corn
head

Jost Implement Co.



947-3182
HILLSBORO,
KANS.

TRACTORS
1956 JD 60; 1959 F560D
1958 Farmall 350D
1948 F, M live hyd.
1942 F M, live hyd.

MACHINERY
1963 No. 56 wire baler
1960 No. 163 SP windrower
No. 140 Case baler
1964 No. 37T baler
No. 38 JD mower
No. 5 JD mower
No. 28 IH FH mower
No. 37 10" wheel disk, SB,
good
No. 35 10" wheel disk, plain
brg.
IH F43 4x14 FH plow
No. 8 3x14 plow
JD 3x14 hyd. plow
1965 No. 50 F harvester, 2 row,
good
1963 No. 50 field harvester, 2
row

Abilene Truck & Tractor, Inc.



CO 3-4727
714 So. Buckeye
ABILENE, KS.

TRACTORS — LIKE new, 1965
LP Case 930 Comfort King, on-
ly 1600 hrs. 1961 M&M GVI,
new tires. 1957, 1952 MM GB's.
1957 MM 445 RC w/ 3 pt. 2 good
Int. M's. 1952 WD Allis. 1951
Ford. 1949 Ferg. TO30. 4x14 JD
plow. 4x14 Massey mtd. plow.
JD 14' wheel disc, excellent.
Ford plows, discs, cultivators,
scoop. New rotary mower, \$385.
Take \$315. Nickel Bros., Buh-
ler, Kans. x23

SPRINGTOOTH HARROW
FOR SALE

Two 12'; one 9'
1 wheel carrier type 12'
Lifting cylinder optional
These all have heavy
hitches that, with minor
tensions, will handle 2 or
types of tools, such as
hoes and spiked tooth har-
rows.

We will build these harrows
replace pull-type on your
der. With full portability
service life of your tools
be increased and you will
greater efficiency.

REAR-MOUNT BLADE
See us for rear mount
with 3 pt. hitches, sizes 6
ft.

We'll make these with 2
snap coupler hitches on
These blades can be big
savers for cleaning livestock
feed floors, loafing sheds
eliminate mud holes in feed
and for snow clearance
driveways and other areas

WE ARE MANUFACTURERS
SELLING DIRECT TO YOU

Forge Welding

Ph. 857-3241
CENTRALIA, KANS.



USED TRACTORS
JD 3020 gas, 1329 hrs.,
AC 190 gas, 830 hrs.,
JD 2510 gas, 1457 hrs.,
JD 4020 D, 3100 hrs.,
JD 2010 gas, 1835 hrs.,
AC D17 gas, overhauled,
MF 50 gas, WF, p. strg.
MM Super 670 gas, wide
IHC 350, TA & FH
JD 70 diesel, wide front
Case 401 diesel, 3-pt.,
JD 60, complete overhaul
MH 44, good ole horse
IHC M, wide front, 3 pt.
AC WD, overhauled
JD A, later one
JD B, late model
Also several others
Used 34 JD forage harvester
Fox, Gehl, AC, Papez, JD,
16 & several others.

Todd Tractor Co.,

Junction Hwys. 36 & 67
Store Phone DE 6-2128
SENECA, KANSAS

TRACTORS
1965 CK830 Case dsl.
1961 4010 dsl., new tires
1964 4020 dsl., wide axle
1967 Series IV D17 AC, 462
1965 706 IH dsl., very clean
1964 3020 dsl., wide axle
1962 3010 gas, new sleeves
1961 560 IH dsl., 3200 hrs.

Interest waiver on new
used tractors to 3-1-70.

MISCELLANEOUS
1966 No. 55 IH cutter w/ 2
row head & pickup
1958 32A Papez cutter
AC belt table forage blower
No. 112 JD Chuckwagon
32' Crustbuster springtooth
28' Parker wheel springtooth
F311 3x16 IH plow

Washington Impl.



EA 5-2501
WASHINGTON, KANS.

BARGAINS ON THESE
1 new Allis Chalmers 303
baler, below cost
1 new 1968 Model G combine
fully equipped, choice
header sizes
2 used 1966 C-II Gleaners
after-harvest prices
1 used 1962 Massey Ferguson
Super 92 14', field ready
1 used 1962 MM G-6 LP,
new rubber, extra clean
2 used 1956 MM GB LP, new

Bundy Equip., Inc.

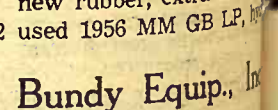

942 S. West
WICHITA, KANS.

USED TRACTORS

F806D, A-1, new tires	\$6250
F706D, new tires	\$4950
F560D, excellent, overhauled	\$3450
Super M, overhauled	\$1195
Farmall M, good	\$575
Ford 841, A-1	\$1295
Ford 641, overhauled	\$1245
John Deere A, good	\$645
Massey Harris 44	\$375
Ford 8N, good	\$445
IH Farmall 400 with 3 pt. hitch	\$1475
IH Farmall 300	\$895

USED HAY TOOLS

14' rotary mower	\$695
No. 3 M-F baler	\$445
Case baler	\$95
No. 400 New Holland hay conditioner	\$445
No. 500 Hesston SP windrower	\$2795
New Holland mower	\$50
IH No. 27 mower	\$65
John Deere No. 5 mower	\$125
Snowco bale loader	\$195
IH No. 46 PTO baler, good	\$895
IH No. 45 PTO baler	\$275
Kewanee 32' elevator	\$225

USED COMBINES

IH No. 101, field ready	\$2450
IH No. 141	\$650
IH No. 125, airplane tires	\$350
MH Super 27	\$675

USED TILLAGE MACHINERY

IH 10'9" wheel disk	\$425
IH 14' wheel disk, sealed brgs.	\$775
Case 11' wheel disk	\$325
John Deere KBA 11' wheel disk	\$195
IH No. 400 12' springtooth	\$165
MM 8' 3 pt. disk	\$125
IH No. 50 10' chisel	\$465
Ford 3 pt. springtooth	\$125

USED FORAGE HARVESTERS

IH pickup attachment for No. 36 and 20C cutters, like new	\$235
Case No. 210	\$395
IH No. 20C with engine, good	\$375
Pick attachment for Case	\$125
Pickup att. for JD	\$95
MH Clipper with row crop, pickup & cutter bar att.	\$475
Pickup att. for No. 16 or No. 350 IH, like new	\$325

USED PLOWS

John Deere 3x16	\$110
Ford 3x14, 3 pt.	\$375
Ford 2x14 3 pt.	\$95
IH No. 8 2x14	\$125
Oliver 2x14	\$95
AC 2-14 mtd.	\$65
Cockshutt 3-14	\$65

USED SEEDERS & DRILLS

Brillion 8' alfalfa & grass seed-er	\$395
Case 16x8 fertilizer drill, low wheel, press wheels	\$425
Van Brunt 16x8 plain drill	\$95
IH 12x10 plain drill, rubber press wheels	\$95
IH 16x8 fertilizer drill, hi wheel	\$95

Schumacher's Inc.



Highway 36

EA 5-2316

WASHINGTON, KANS.

USED TRACTORS

1964 4000 Ford & 730 loader	
1949 Ferguson; 1951 Ford 8N;	
1947 Ford 9N with Sherman;	
1947 Ford 9N; 1948 H Farmall	
1947 C Allis	
1967 51014 E Ford	
1964 4000 tractor and loader,	
474 hours	
1969 10 HP garden tractor &	
mower, demonstrator	
1955 Ford 960 & 2 row corn	
picker sheller	

USED EQUIPMENT

Used 5' Servis 3 pt. cutter	
Wetmore PTO hammermill	
M&W saw; JD No. 5 mower	
MH 7' mower	
Cultivator for H Farmall	
Ford side mount 5' mower	
BMB 7' Brute pull-type cutter	
2x14 Dearborn plow; 3x14	
Dearborn plow	
IHC 3 pt. springtooth harrow	
JD T14 baler	
Case 4 row planter	
IHC baler parts	
David Bradley side del. rake	
Woods corn picker; 5' special	
cutter; Co-op 7' mower	
IHC 7 ft. mower	

M. B. Salisbury Co.

CE 3-7411

114 Quincy

TOPEKA, KANS.

HERINGTON



FIELD CUTTERS

1966 Gehl SP harvester, cut very little	
1967 Gehl 2-row cutter, pull	
1964 Papec 2-row cutter	
1967 JD 38 2-row	
Several older cutters	

TRACTORS

1968 JD 4020 dsl.	
1966 AC D-17 gas	
1966 JD 4020 dsl.	
1965 JD 2010 gas	
1964 IHC 504 gas	
1964 JD 2010 gas	
1962 AC D-15 gas	
1962 IH 560 gas	
1959 AC D-17 LP	
1957 AC WD45 dsl.	
1957 MM U; 1956 IHC 300	
1954 JD 60; 1952 G	

MACHINERY

1964 JD 14T baler	
1960 JD 214 baler	
1959 14T baler	
1956 NH 66 twine baler	
JD 890 rake	
Farmhand stacker	
JD 4-row frt.-mtd. cult., like new	
IHC 4-row pull curler	
JD 2-row pull curler	
JD F145 5-14 plow	
JD 14' frt. mt. C.C. cult.	
1958 JD 45 combine	

Lots of used plows, spring-tooth harrows, disc harrows & grain drills.

SEE US FOR NEW

Crust Buster Harrows
Grain-O-Vator and Blair Feed Wagons
Blair manure spreader
Danuser post hole digger
G-B loaders
Schafer disks

Tri-County Sales

George Munkres

Phone Collect

BL 8-2249 or BL 8-2991

HERINGTON, KANSAS

USED MACHINERY AT WAKEFIELD

We have several pieces of new IH equipment which we bought before the price increase. Tractors, combines, and other machines. We're selling these at the old, lower prices.

Farmall No. 560 gas	
1964 IH 806 diesel	
1959 Ford 941D	
1959 Farmall 460 gas with wide front end	
1952 IH WD9; 47 MD	
1950 WD Allis; JD G & A	
1947 John Deere A with loader	
1953 Farmall super C w/cult. and plow	

FIELD CUTTERS

IH No. 22 101, corn head	
Allis Chalmers field cutter	
IH 550 field cutter, used very little	
1963 IH 50 field cutter	

BALERS & MOWERS

IH fast hitch 100 mower	
1960 Ford 250T baler	
IH No. 46 twine	
JD 3 pt. mower, No. 9	

OTHER MACHINERY

Viking hay & grain elevator with traveling feed table	
IH 250 2 row with rear section	
IH 455 4 row front mt. cult.	
John Deere 5 sec. springtooth 3 pt. springtooth carrier	

DISCS & PLOWS

JD 4-16 pull type plow	
IH 37 wheel disc, 10'9"	
IH 37 wheel disc, 14'	
IH fast hitch disc	
Krause 14' wheel disc	

FREE INTEREST

On tractors and other machinery for limited time. Ask us.

Hours: 8:00 a.m. - 6:00 p.m.
Emergency Parts Ph. HO 1-5628
or HO 1-5811.



AULD

CHEVROLET

HO 1-5414

WAKEFIELD

FOR SALE — 1959 Model 55 combine, excellent shape. New cell-grate drag chain. Reasonable price. Paul Jueneman, Hanover, Kans., EDgewood 7-2803.

COMBINES

1962 Oliver 12'	
1958 Deere 55, good	
1958 Massey 82	
Several older machines	
210 corn head for 55	
Coupler 55, junked for parts	

TRACTORS

IHC 806 diesel, 1965	
1962 Ford Super Major	
1962 630 Case with 3 pt.	
1959 Massey 65 gas	
1964 Deere 4020, ready	
1962 Deere 4010, propane	
1962 IHC 504 diesel	
1952 Deere R diesel	
51 Allis WD; 53 Deere 60	
1958 IHC 450 diesel	
1963 Ford 2000, wrecked	
57 Massey 50; 50 Deere B	
1963 JD 4010, 3200 hrs.	
1961 IHC No. 560 gas	

DISKS

RW Deere 12' 10'	
Schafer 9 & 12 size	
13' BWA, excellent	
Deere KBA, 10 & 12	
17' Kewanee fold over	
10' Case	
10' IHC 37 disk	

BALERS — MOWERS

1965 Deere 224WS	
Like new 38 mower	
1959 Deere 14T	
1957 New Holland Super 66	
1961 IHC 46T	
Some older ones	

MISCELLANEOUS

V-7 Big Ox chisel	
12' double bar JD chisel	
40' JD 300 hay & grain elevator	
20' JD & IHC wheel spring tooth	
20' JD barrel springtooth	
JD 35 loader; Ford loader	
Home made 3-pt. sprayer, good	
2 wheel JD H spreader	
5' BMB 3-pt. rotary mower	

FIELD CUTTERS

2 row Papec; 2 row Gehl; 2 row	
JD 38; old Case	
2 row Deere No. 34	

DRILLS — JD

16-8 FB, B & FBA's

PLOWS

412 IHC 4x16 & 4x14	
F120 JD 5x14	
531 IHC 3x14, like new	
M-M 4x14 pull type	
55 JD 3x14, pull type; 3x16	
F125 JD 4x14 mtd.	
Ford 3x14 mtd.; 66H JD 4x16	



SHOUSE

IMPL. CO.

Abilene, Kans.

Store
Ed Shouse
Ron Shouse

CO 3-3051
CO 3-1066
CO 3-4515

GOOD SELECTIONS OF USED BALERS & RAKES

1 used 905 NH windrower	
1 Hesston windrower	
17 used No. 37 IH discs	
No. 400 Krause discs	
2 near new 13'10" BW JD discs	

USED SPRINGTOOTH

Two 24' Kents; one 18' Kent	
One 27' Mo-ridge; 22' Parker	
14' JD field cultivator	
Several 3 ft. JD	
Two Dempster duckfoots	

USED TRACTORS

Moline MD dsl; Massey 65 dsl.

See us on a new Crustbuster Before You Buy

Gould's, Inc.



Phone 243-2609

CONCORDIA, KS.

JD & OTHER TRACTORS

1967 JD 4020 dsl., power shift	
1967 F806 dsl., 3 pt.	
1966 JD 4020 dsl., power shift	
1965 JD 3020 LP gas, 3 pt.	
1964 JD 4020 dsl., 3 pt.	
1960 JD 830 dsl., elec. trant	
1960 JD 730 dsl., 3 pt.	
1954 JD 70 gas, RC	
1952 MH 55 dsl.	
14' JD BW disc; 12' MM oneway	
14' Flex-King V plow	
15' MM oneway	
N. 6 JD 1 row forage harvester	
No. 32 Papec 1 row	
JD DR168 drill with fert.	
88' belt pickup for JD No. 55	
4 & 5 sec. pull & mtd. carriers and springtooths	

Blanding Impl. Co.



BELOTT, KANS.

PE 8-3066

BARGAINS IN

New Equipment

F656D, fully equipped, reg. price \$8141	Sale price \$6275
IH 560 6x16 steerable plow, 3-pt., Reg. Price \$1907	Sale Price \$1527

IH No. 21 subsoiler, 2 pt., Reg. price \$135	Sale price \$100
IH No. 15 implement carrier w/ 5 sec. No. 401 springtooth	Reg. price \$1039

IH No. 470 15' folding disk.	Reg. price \$2093
------------------------------	-------------------

IH No. 470 17 1/2' folding disk.	Reg. \$2228
----------------------------------	-------------

IH No. 340 16' folding spring-tooth harrow.	Reg. price \$919
---	------------------

IH No. 816 mower conditioner with power flick bar.	Reg. price \$2376
--	-------------------

IH No. 56 blower.	Reg. price \$856
-------------------	------------------

Cab for F656.	Reg. price \$1012
---------------	-------------------

IH No. 200 mower.	Reg. price \$795
-------------------	------------------

IH No. 120 mower with 7' bar	Reg. price \$13175
------------------------------	--------------------

IH No. 403 combine, 14', Hydrostat & cab.	Reg. price \$10,225
---	---------------------

IH No. 30 4 wheel trailer with tires.	Reg. \$254
---------------------------------------	------------

IH No. 100 4 wheel trailer with tires.	Reg. \$409
--	------------

IH No. 51 forage box.	Regular \$1915
-----------------------	----------------

IH No. 2001 loader.	Regular \$823
---------------------	---------------

IH No. 540 4x16 steerable plow, 3 pt.	Reg. price \$1375
---------------------------------------	-------------------

IH No. 10 grain drill with fertilizer, 20' tires, hyd. lift.	Reg. price \$1800
--	-------------------

Sale price \$1446.32	
----------------------	--

Schumacher's Inc.



Highway 36

EA 5-2316

WASHINGTON, KANS.

YOUR BEST BUY

IN NEW & USED

Machinery

NEW: TRACTORS

1100 Massey with 6 bottom plow	\$7750
180 Massey with 5 bottom plow	\$6500
165 Massey with 4 btm. plow	\$5500
1850 Oliver tractor	\$6500
1950T Oliver tractor	\$8500

COMBINES, NEW:

205 Massey 13'	\$5750
535 Oliver 13'	\$7500
300 Massey 13'	\$8500
410 Massey 14'	\$9750
660 Case 13'	\$6500

USED TRACTORS

35 Massey diesel	
50 Massey gas; 65 Massey gas	
85 Massey diesel	

FARMALLS
IH 460 Utility \$2150
IH 400 Farmall fast hitch \$1100
XX Farmall, power steering \$575

MACHINERY
IH 141 combine, automatic platform control \$1450
IH No. 16 field cutter .. \$750
IH No. 50 2 row field cutter \$1450
IH No. 100 fast hitch mower \$375
IH No. 400 3 section springtooth \$150
Case 3 pt. hitch springtooth \$150
10' Kewanee wheel disk .. \$350
New IH cutter bar attachment for IH No. 16 or 350 field cutter \$300

Macha-Revere Impl. Co.



COUNCIL GROVE
767-5014

1962 M 5 MM gas tractor, real good
1960 IHC 460 D w/ plow, good
UTU MM tractor w/ hyd. & PTO
UTU MM tractor
Two 12' Krause disks, good
GB MM tractor, LP, good shape
12' Flex King V blade, like new
10' JD field cultivator
Many used plows including a real good JD 4x14 and MM 4x14
Wheel bale loader
9 shank hyd. & Uni carrier
9 shank 3 pt. chisel
No. 45 JD loader
10% discount on new 3 pt.
New Idea mower
20% discount, no trade in, on FH feed maker
See us now for bargains in new or used.

Jorden Impl. Co.



ABILENE
Day Phone
CO 3-2041
Night Phone
CO 3-2057

USED TRACTORS AT EMPORIA
1965 806D IHC
1958 D14 AC
1948 99 Oliver
1956 860 Ford
1950 H IHC

FORAGE HARVESTERS
1966 SP188 Gehl
1963 SPF diesel engine, Fox
1961 SPF Fox
New FH188 Gehl

Arndt Oliver Sales



West Hwy. 50
316-342-5262
EMPORIA, KS.

COME TO EMPORIA FOR USED TRACTORS
JD 730 dsl. — JD 1010 gas
JD 3010 gas — JD 4010 dsl.
JD 2010 gas — JD 3020 dsl.
JD 530 gas — 650 IHC propane

HAY BALERS
JD 224WS — JD 214W
JD No. 10 baler
JD 244 WS — IHC 55 wire
Case 140 wire

HARVESTERS
JD No. 12 2 row
IHC 50 — 2 row
1 Gehl 2 row

COMBINES — MOWERS SIDE RAKES & PLOWS

Emporia Impl. Co.



BILL JOE
1923 W. 6th
EMPORIA, KANS.
DI 2-3146

FOR SALE — Set MNW dual direct axles to fit International 560. Tires half new. 15x538 \$250. Don Martin, Route 3, Clay Center, Kansas Phone 485-2507.

FOR SALE — 550 IHC field cutter. Cut one season. 1959 Chev. 2 ton, 6 cyl., combination bed, hoist and silage sides. 654-3804, Burlingame, Kans. SB24 1964 JOHN DEERE diesel,

DIESELS
1966 4020 JD PS diesel, new tires
1966 3020 JD dsl., wide axle
1965 3020 JD dsl., wide axle, new tires
1963 4010 JD dsl., overhauled
1960 JD 730 diesel
1957 JD 720 gas; 1954 70 gas Super MTA, IHC
Farmall H; Farmall W6
John Deere Model B

MACHINERY
Case wheel disk
3 Case 3 bottom plows
Case hyd. loader
JD No. 6 forage harvester
JD No. 34 two row forage harvester
John Deere 14T baler
Model B 16-8 grain drill
JD F145 3 bottom plow
Gehl forage wagon
Calhoun feed wagon
John Deere No. 9 mower
New Idea mower, mtd.
New Holland baler
JD 45 combine, 12' cut
JD 931 20' springtooth harrow

W W Smith & Sons



420 5th
ME 2-3148
CLAY CENTER, KS.

TRACTORS
JD 4020 diesel, real good
JD 4010 diesel, good
JD 730 diesel, good
JD 3010 gas, very good
AC C, low price

MISCELLANEOUS
JD 5 1/2' rotary shredder
Continental rotary shredder
Plow D, 5x16 pull, very good
JD AW 14' disk; JD wheel discs, 9'; plows — all sizes

HAY TOOLS
Hesston 500 14' windrower, 1967
Baler, NH 68T, good
Baler, IH 46T, good
Baler, IH 45T low price
Rake, Ferguson 3-point

SPECIAL PRICE
New JD machinery
480 mower conditioner, demonstrator

Kansas Farm Mch.



CE 3-1374
West 24
at Goodyear
TOPEKA

NEED A COMBINE?
1 1958 A Baldwin with cab
1 1955 A Baldwin
1 1967 C-II; 1 1967 IHC 403
1 1966 John Deere 95
1 1968 G Baldwin
3 1962 C Baldwins with cabs
1 1966 C-II with cab
2 1965 403 IHC with cabs
1 3x16 IHC pull-type plow
1 IHC Cub Cadet 7 hp with mower
1 1959 JD 55
1 1959 MasseyHarris Model 92 with cab

A & W Eqpt. Co.

Phone 913-733-3379
BELOIT, KANS.

TRACTORS
1955 Case 400 diesel, fully equipped \$1000
1962 MF No. 65 dsl. \$1950
1967 MF No. 135 gas .. \$2550
1953 Allis WD, new tires \$400

COMBINES
1961 MF Super 92, 16', with cab, good \$3750
1959 MH 92, 14', cab .. \$2750
1959 MH 82, 14' \$1950
1961 Oliver No. 25, 12' with new 2 row corn head .. \$1850
1958 JD No. 45 12' with 2 row No. 10 corn head \$750
1958 MH No. 60 12', completely overhauled with 2 row No. 20 corn head \$1175
New 1968 MF 300 14', cab, big tires, fully equipped .. \$7850

Pfister-Rhodes



Impl. Co.

Phone 439-2445
JAMESTOWN, KANS.

TWO UNIT glass pipeline milk-er with large pump. 300 gal. Dairy Kool bulk tank. Four Clay walk through stanchions two years old. Stainless steel double wash vat. 30 gallon gas hot water heater. Marvin Starr, Soldier, Kansas. x23

TRACTORS

1967 Case 830 3-pt., wide frt.
1966 Oliver 1650 dsl.
John Deere B
IH Farmall M
1962 Oliver 550
M-H 44 diesel; M-H 30 gas

COMBINES

1955 141 IH combine
M&W Trash King for most plows
IH 101, 12'
2 1959 MF 82 combines with cab, 14'
JD 45 combine
1959 JD 55 combine

USED MACHINERY

2 JD AW disks, 12'
MF 414 steerable plow, like new
Case semi mtd. 4x14 plows
2 year old Case disc, 11 ft.
Monitor
Oliver wheel disk 10'
2 row JD rotary moldboard lister, 3 pt., with fert.
4 row monitor
225 Amp Forney welder \$99.80

We Are Forney Welding Equipment Dealers

Peschel Bros.



NEW LOCATION
400 Center
562-2377

MARYSVILLE, KANS.

USED TRACTORS

1964 JD 3020 Power Shift
1964 JD 3020, wide front
1961 3010 dsl., wide front
1961 JD 4010 D
1955 JD 70 gas, PS
1962 Case 830, wfe.
1959 Ford, wire front

MISCELLANEOUS

JD 4-sec. rotary hoe, 3 pt.
Case 3x14 plow
5-16 John Deere pull
JD 4x14 mounted plow
JD RW disk, 13'2" AFB
IH No. 37 disk, 12'6" WTB
Two JD 14T balers, real good
JD 1010 chuckwagon, nice

COMBINES

1959 JD 55 w/cab

Belleville Impl.



Ph. JA 7-2261
Norman V. Hanshaw

SEE AT CHAMPAN, KANS.
16' grain auger \$25
3/4 hp HD motor for auger \$25
New Idea side rake, steel wheels, heavy duty steel hitch \$50
Ford-Dearborn lister, rolling moldboards \$75
John Deere pull lister \$20
12' truck bed, 36' grain sides, full width hinged dumping endgate with lever by cab, 1 1/2" floor, extra heavy separate stock rack \$125

J. W. BREWER

Box 487 Phone 922-6253
CHAPMAN, KANS. 67431

DAUER IMPLEMENT CO.

1967 International 1200B truck, 4x4, excellent condition
1960 John Deere diesel, wide front end
1953 IH Super WD6 tractor
1958 John Deere diesel tractor, with roll-a-matic front end
IH No. 120, 19 disks, one way, nearly new



Falun

Phone 1011
Falun is located 20 miles southwest of Salina

FOR SALE — Grain dryer (Crop-guard) 170 bushel, \$200. Charles L. Mosser, Linwood, Kans. 66052. Phone 913 723-3573

WOULD LIKE to trade for a John Deere Chuckwagon. Earl McCollum, Fall River, Kans., 67047. x24

GOOD C GLEANER 18' combine, bought new in 1962. Excel cab, \$3450. John Greer, Langdon, Kans. x25

WE RE-BEVEL KNIVES ON IH FIELD HARVESTERS
We have the grinder to re-bevel the knives on these models of International field harvesters: 20C, 15-16-50-55-350 and 550
If your knives need sharpening, bring them in for prompt, expert beveling.

Schumacher's Inc.



Highway 36
EA 5-2316

WASHINGTON, KANS.

ALLIS ROUND balers with new endless belts and overhauled from \$450 to \$525. Also several cheaper balers with good belts. Want like new McCormick power corn binder. Alf Roeder, Seneca, Kans. Phone 336-2800. x23

1965 525 Oliver combine \$2850.
McConnell Machinery Co., Lawrence, Kans. 843-2676. SB23

Combine cabs with many deluxe features
Universal tractor umbrella
Mower sickles, fit most makes
JD smooth heavy
IH smooth heavy
Heavy duty rock guards
Rake teeth for most rakes
big savings
Black Stallion baler twine roto or square \$6.55
10 bags or more \$6.00
American made baler wire, 6500 \$9.95 No. 3150
Heavy duty rock type plow shares, most makes
14 inch \$3.19 16 inch \$4.19

BLUESTEM

FARM-RANCH SUPPLY

Emporia

West Hwy. US 50

SEE US — CALL US!

John Deere 650 3-pt. hitch side delivery rake, 5 bar on rubber caster wheels SAVE \$167

John Deere No. 100 Chisel Plow, 10', with 2" flat spring standards, the answer to late spring work SAVE \$125

John Deere 640 Side Delivery Rake, 5 bar, used tires SAVE \$149

John Deere 12' HD 336 pull type spring tooth harrows SAVE \$60

Bale Wire — Carload price—Box \$10.25

Bale Twine—A-1 Guaranteed—Sack \$7

TRUCKS

1961 GMC Model 4000, 2-spd. axle, good tires, 15' Knapheide grain bed, grain sides, good mechanically, a good harvest truck \$2295

1968 GMC Ton Truck, dual wheels, V-8 engine, radio, low mileage, good rubber, spare tire, slick \$2195

1963 Chev. 1/2 ton LWB—V-8—Good \$975

1962 Ford 3/4 ton—6 cylinder—4-speed \$595

1965 GMC 1/2 ton—6 cylinder, new engine \$1250

MACHINERY

1965 3020 Diesel—Completely overhauled, good rubber, with front axle—good \$1195

1954 John Deere 70, good rubber and power steering \$895

1961 New Holland wire tie Super Hayliner baler, bale chute wagon hitch. Lots of good baling \$495

1956 John Deere 14T Baler, twine tie, hitch & bale chute \$195

John Deere 45 Loader, good \$75

Jayhawk Front End Loader \$395

John Deere #8 field harvester—good \$395

IHC Model 15 PTO field harvester, good \$150

Papec PTO Field Harvester \$35

Pickup Attachment for Allis 60 Combine \$150

John Deere 12' spring tooth harrow \$150

IHC 12' spring tooth harrow \$150

JOE BOWMAN Call Collect CE 8-4103 BUD ANDERES

BOWMAN'S

GMC TRUCKS — JOHN DEERE

Your Manhattan — Junction City Area John Deere Dealer
Junction City

WANTED — 3010 JD gas with wide front. Must be good. Kenneth Meyer, Baileyville, Kansas x23

FOR SALE — 1950 G JD roll-a-matic and hydraulic. 1966 NH field cutter. 717 Model. Phone 238-8239, Junction City. x25

NEW 6-30" Corn Head for C-II Gleaner. McConnell Mchry. Co., Lawrence, Kans. 843-2676. SB23

Hoerman Supply Co.

WHERE PUMPS have been our business FOR 25 YEARS over 200 pumps in stock

RENT—TRADE—REBUILD Warehouse at Zeandale, Ks. Phone MANHATTAN 913-776-9253

AIRCRAFT TIRES FOR FARM USE

Aircraft pickup traction tires. Heavy duty trailer tires. Wide traction fronts. Flotation combine rears.



Chet Alton
TIRE CO., INC.
725 N. 11th
TA 3-3767
SALINA, KANS.

1966 IHC 403 COMBINE for sale; 14' with cab. Always shedded. Looks and runs like new. Ed Reimer, Goessel, Kans., phone 316 367-2373. SB23

WANT TO TRADE — 1968 JD 19' platform for 16' Also 1962 95 16' platform for 14'. Phone 528-1422, Osage City, Ks. SB24

FOR SALE — 1963 2 row Gehl chopper in excellent condition with late 4 belt drive. Kenneth Meyer, Ph. TW 5-2268, Baileyville, Kans. x23

GOOD 611B Case-O-Matic high arch tractor, wide front, eagle hitch. 316 Case 3 point plow. Hubert Adams, TA 5-5225, Salina. x23

FOR SALE — RD6 Cat hyd. dozer, good. RD5 Cat 6 hyd. dozer, good. Factory low wheel lowboy tandem. Phone 456-7364, Paul Hill, Belvue, Kans. x24

CASE SILAGE blower, Ford V8 power plant, mounted on skids. V-belt drive. Real good condition. Calvin Meger, Basehor, Ks. x24

FOR SALE — Model 80 14' Owatonna windrower, 1965. Canvas model, good condition, \$1800 Phone JE 9-8123, Manhattan.

FOR SALE — 55W IHC baler, sell reasonable. Ferguson T-20 mower. David Carlgren, Concordia, Kans. 913 243-1217. x23

WANTED — Hammermill belt, 8"x150" preferred. Must be like new. Wilfred Hund, Paxico, Ks., Phone 636-8102. x23

FOR SALE — 1968 Excel cab for JD 4020. 1969 Excel cab for IH 656. Loewen Eqpt., Peabody, Kansas. x23

COMBINE FOR SALE — Minneapolis Uni-Harvester. \$650. Roy Wagers, Neosho Rapids, Ks. 66864. x24

WANTED TO BUY — Used 14' or 16' stock trailer. Write or call O'Neil Sullivan, PR 6-8146, Route 3, Manhattan, Ks. SB24

FOR SALE — Wagner loader, pump and controls. Fits Ford or Ferguson tractor. 6' 3 pt. Dearborn mower. Clyde, Kans. Ph. 446-3570. x24

WANTED — SILO feed bunk conveyor. Also silage wagon. Chas. Shachnessy, Axtell, Ks. 736-2235. x23

Miscellaneous

GOVERNMENT SURPLUS BUILDINGS REMOVAL SALE

\$630 and up. Can be moved anywhere. All sizes Buildings to be wrecked for \$50 and up

USED LUMBER & other surplus materials

HOME COMPANY
204 Riley St. Ph. 776-8623
OGDEN, KANS.

FOR SALE — Gulbranson baby grand piano. Admiral combination TV-radio-record player. Drapes and curtain rods. All above in good shape. Phone 9-3403. E. I. Kistler, 408 Wickham Rd., Manhattan, Ks. x23

WELL DRILLING with new air rotary equipment. Test holes and gravel packed wells, any formation with either plastic or metal well casing. Call collect 913 226-7353, Gerald Strader, Blue Rapids, Kansas. x32

WANT TO BUY — Old 10c croch books. Write Mrs. Heart, Box 656, Ogden, Kans. SB26

FOR SALE — Quick-an-Ezy fence tool. Fastens wire to steel posts. Write for literature, Paul Hill, Belvue, Kans. x24

ALUMINUM WINDOWS with glass 44"x54", \$5; 44"x80", \$7.50. Ideal for closing in porch or cabin. Located Bldg. 7404, Custer Hill, Ft. Riley, Kans. See Mon. thru Friday, 9:00 a.m. to 4:00 p.m. Phone PR 6-6080. SB25

HARNESS & WAGON for all size horses & ponies. 1956 Chev. 6 bus camper, 2-speed, sky blue, copper tone fixtures. 1963 Chev. II 6, brown wagon. 1960 Chev. V8 long pickup. Nolan Scott, 2510 Apple Lane, Phone 662-2918, Hutchinson, Kansas. x24

FOR THE ride of your life, ride a Big Horn saddle from Key Milling. Clay Center, Kans. SB TF

FOR SALE — 1961 Cushman scooter, very good condition. Phone ME 2-3065, Clay Center, Kansas. x23

FOR SALE — 1967 450 Honda. Lights, starter. \$625. Call or see Austin Gordon after 6 p.m. or Sundays. Phone 265-3865, Morrowville, Kans. 66958. x25

MIRACLE HUMATES are causing greatest farm revolution since discovery chemical fertilizers. Write Clod Buster, RFD, Courtland, Kans. 66939. x31

Help Wanted

HELP WANTED — Full time at Co-op Service Station. Experience helpful — or willing to learn. Good wages, fringe benefits. Farmers Union Co-op Business Assn., St. Marys, Ks. SB24

MARRIED MAN for year-round farm work. Good housing. Good equipment. Good salary for right man. Phone 913 632-5072. x24

Pets

FOR SALE — Blue Australian Shepherd pups. Registered. Herbert Rogers, Alta Vista, Kans. phone 229-6418. x23

Mobile Homes

FOR SALE — 1960 Chickasha trailer, 10'x46', 2 bedroom, new washer, new furnace. Price \$1500 not roaded. Phone 456-7364, Paul Hill, Belvue, Kans. x24

Ottawa Co. Fair Thru Wednesday

MINNEAPOLIS — The Ottawa County Fair will have no charge at the gate this year, the fair running three days August 4 thru August 6.

A cutting horse contest will be a Wednesday feature. Preliminaries will begin at 5 p.m. and finals at 7 p.m. Harold McCullick, in charge of this part of the program, says he expects some of the best cutting horses in the nation to take part in the local show.

Horseback competition events for local riders will follow the cutting horses, with barrel racing, rescue races, pole bending and other events open to all.

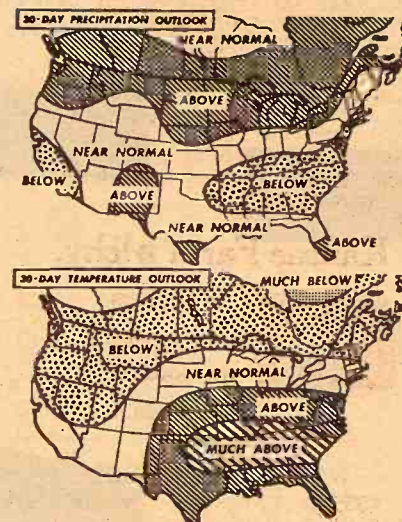

WEATHER GUESS

About normal rainfall and above average temperatures are in store for the first part of August, according to the prediction of the U.S. Weather Bureau.

Clay Co. Fair August 20-23

CLAY CENTER — The annual Clay County Fair will be held here Aug. 20-23 and will feature a horse show, an automobile-motorcycle thrill show, a barbecue, a performance by the Grand Ole Opry and a free watermelon feed.

Can't Tax Only Part Of Property At 30% Value

A county cannot knowingly apply a 30% assessed valuation on specific property, even tho that is recommended by law, if the county clearly is assessing most property at much less than that assessment goal.

The Kansas Supreme Court in effect made that ruling when it said that Beardmore Drilling Co. was entitled to recover part of its taxes because the oil property had been assessed at 30% of justifiable value in Hodgman County but the general assessment ratio on real estate in the county was only 14% of actual value. "Uniformity in taxation im-



FITTING WINNER

Cindy Arbutnot of Haddam shows off her prize Hereford heifer after winning the Fitting and Showing contest at the Kansas Junior Hereford Association field day at Rusk Ranch, Barber county.

pies equality in charging the burden of taxation and this equality cannot exist without uniformity in the basis of assessment as well as in the rate of taxation," the court said.

"Mere excessiveness of assessment or error in judgement or mistakes in making assessments will not invalidate an assessment, but inequality or lack of uniformity, if knowingly excessive or intentionally or fraudulently made, will entitle a taxpayer to relief.

"Good faith alone on the part of the taxing officials will not justify assessments which are in fact discriminatory."

Stamps Losing Grocer Favor

It appears that trading stamps and other gimmicks are losing favor to grocery managers, and promotions will increasingly emphasize price.

A recent edition of Progressive Grocer says that the number of Supermarket Institute stores using trading stamps has shrunk from 78% in 1961 to 44% currently. Stamp usage is down in other stores to about 30%.

USDA Props Peach Prices

The Agriculture Department says it would buy peaches in major Southern producing areas to help raise sagging prices.

Officials said fresh peaches purchased would be distributed mainly to state institutions, including hospitals and nursing homes. The amount to be bought will depend on marketing conditions and availability of qualified outlets, the department said.

Only Ford Sales Are Up

The new car sales of the big four auto companies continued to sag from a year ago with the exception of the Ford Motor Co.

The four auto makers reported their dealers sold 203,146 new cars during the period July 11-20, or an average 25,393 for each of the eight selling days. This was down 5 percent from mid-July last year when 241,773 cars were sold in nine selling days.

After adjusting for the added selling day last year, General Motors Corp's daily selling rate was down 7 percent, Chrysler's Corp's rate was off 18 percent, and American Motors showed a 19 percent decline. Ford's sales rate was up 7 percent from a year ago and was a record for mid-July.

Friday AUGUST 8 AUCTION SALE

Starts 5:30 p.m.

(NOTE SALE TIME)

I am making my home in Estelle Nursing Home in Clifton; I will sell at public auction my home and household goods at the house located 1 block west of Main St., or just across street from the Methodist Church in Linn, Kansas.

Household Goods

Norge electric range, 30", near new
Norge 9' refrigerator, double door with freezer across top, self defrosting (near new)
Kitchen table and 2 chairs
Kitchen cabinet
Antique oak kitchen cupboard (very nice)
Cole Hot Blast 50,000 BTU gas heater
35,000 BTU gas heater; round card table (new); 2 antique rockers; drop leaf dining table; 6 dining chairs.
Other odd chairs; hall tree; buffet; end tables; hassock; floor lamp; throw rugs; ironing board; divan with matching platform rocker; 12x15 wool rug (light green); 7x9 wool rug (beige); 15x15 wool rug (brown flowered).
Treadle type sewing machine; large wood wardrobe; 2-piece bedroom suite with near new box spring and mattress; metal bed complete
Antique sewing rocker
Antique Elucrobe with 3 mirrors and center drawer
Antique wall mirror; antique cup or clothes hanger
Picture frames; 2 metal lawn chairs
Antique oval top trunk; dresser; kerosene heater; kerosene lamp; dairy churn; Edison records (thick type); fan with heater; pillows; Hoover electric broom; antique clock and shelf.
Antique pitcher and bowl set (very nice); silverware; electric coffee maker; toaster; skillet; iron; pots, pans, dishes, hand and garden tools and many small misc. items too numerous to mention.

REAL ESTATE To Sell At 7 p.m.

Legal Description: Lots 3 & 4 in Block 2 of the First Addition in the City of Linn, Washington County, Kansas.

Has 2 story 7 room and bath frame house, with hall & open stairway. Storm windows, good roof, well kept, nice shade trees, small front porch, city lights, gas & water, single car garage. This home is well located in the city of Linn just 1 block from downtown. Your inspection invited with appointment with Mrs. Arthur Dettmer, Albert Damman or Walter Damman.

Terms on Real Estate: 25% down day of sale, balance in 30 days or when abstract is delivered. Buyer to get possession upon signing of contract. Seller to pay 1/2 of 1969 and all prior years taxes. Buyer to pay last 1/2 of 1969 taxes. Down payment to be escrowed in Linn State Bank. Buyer and seller each to pay 1/2 of escrow charges.

This home will sell to highest & best bidder sale day. Terms on Personal Property: Cash Day of Sale

Mrs. Dora Damman, Owner

Aucts: Foster Kretz Auction Service
Clay Center, Ph. Morganville WA 6-4422

Clerk: Linn State Bank, Linn, Ks.

FURNITURE CITY BUYS OUT HUGE FACTORYOVER-STOCK OF FAMOUS NAMES
FURNITURE AND CARPET . . . ALL TO BE OFFERED TO YOU AT

AUGUST

ALL NEW
FURNITURE

FAMOUS BRANDS

WILL BE SOLD PIECE BY PIECE
TO THE HIGHEST BIDDERS

NIGHT SALES ONLY

ALL NEW

Over 20,000 Pounds Of
Carpet and Rugs (Over 200 Remnants)
also included in this auction
Merchandise from our two
warehouses PLUS many items
from our main store.

- \$79,000 STOCK -

SALE STARTS

8:00
P.M.

MON. AUG. 11th

AND WILL CONTINUE EACH NIGHT UNTIL ENTIRE WAREHOUSE STOCK (all) IS SOLD
! ATTENTION !

SALE WILL BE HELD IN

New "THRIFTWAY SUPER MARKET"
(FORMERLY NORQUISTS INC.) **BUILDING DIRECTLY BEHIND OUR MAIN STORE**

Our Entire Warehouse Stock Plus Many Items From Our MAIN STORE Will Be Displayed And Sold In The "THRIFTWAY" Bldg.

Auction Only

Each and every item must be sold over
the block. Nothing will be sold before
or between sales.

There will be a finance firm on hand
for those who desire credit. It will
help to arrange for credit during the

Notice To Public

We want to thank our friends and customers for the fine business you have given
us in our new store. We are always looking for more business and are now
of furniture and carpet, plus the clearing of our two warehouses for our move
into larger warehouse facilities should constitute one of the greatest sales in this

A Request Auction

Everything will sell but your requests
will be sold first. You need not wait
but get your request in early. Come in
open for inspection

All merchandise will be displayed and

Each and every item must be sold over the block. Nothing will be sold before or between sales.

There will be a finance firm on hand for those who desire credit. It will help to arrange for credit during the day prior to each evening sale.

Thanks to "Thriftway"

We wish to thank "THRIFTWAY" for allowing us to use their building for this great sale. They will soon start remodeling the building for their fine new store.

We want to thank our friends and customers for the fine business you have given us in our new store. We are always looking for ways to show our appreciation of furniture and carpet, plus the clearing of our two warehouses for our move into larger warehouse facilities should constitute one of the greatest sales in this area. Tom Godwin, America's leading merchandise auctioneer, will conduct our sale. You perhaps remember him from our previous auction at our old location.

We hope to see you at our Open House Sunday from 2 to 7 p.m.

Sincerely,

Ray Orr

Remember

Night sales only starting at 8:00 — seats for everyone.

!OPEN HOUSE 2:00 to 7:00 p.m. SUNDAY, AUG. 10th!

THE THRIFTWAY" Bldg. (only) will be open Sunday afternoon for you to inspect the Huge Stock — The Open House Is For INSPECTION ONLY

Below are just a few of the items included in this huge stock — entire stock from our two warehouses

FURNITURE ALL NAME BRANDS — CARPETING — REMNANTS — AREA RUGS — MATTRESSES — BOX SPRINGS — ALL TYPES BEDDING.

You Will Find Such Famous Brands As:

SIMMONS — BROYHILL — EVANS & BLACK
CARPET — KELLER — LENOIR HOUSE —
WARD — ATKINS — WEIMAX — PHIL-MAR —
JOHNSON CARPER — DIXIE — COLEMAN —
BASSETT — BERKLINE — CAMDEN — DAY-
STROM — FOX — LA-Z-BOY — AND MANY,
MANY MORE

! PLEASE NOTE !

We purchased the entire stock, over \$27,000 (of one of our famous carpet lines) of roll ends and remnants. You have never seen under one roof so much carpet. This is all perfect goods and the size and color selection is just tremendous. If you have been thinking of carpeting a room or a whole house full, don't miss this gigantic event! You'll love it.

SEATS FOR EVERYBODY — ALL MERCHANDISE WILL BE SOLD FROM ELEVATED STAGE

AT THIS GIGANTIC AUCTION YOU WILL FIND

FAMOUR NAME BRANDS

- Bedroom Suites
- Living Room Suites
- Sofas
- Sleepers
- Lounges
- Dinettes
- Lamps
- Desks
- Bookcases
- Coffee Tables
- Occ. Tables
- Dining Room
- China's
- Serving carts
- Mattresses
- Box Springs
- Bookcases
- Coffee Tables
- Occ. Tables
- Dining Room
- China's
- Serving carts
- Mattresses
- Box Springs
- Hollywood beds
- Recliners
- Occ. Chairs
- Rockers
- Mirrors
- Accessories
- Studio's
- Carpeting

AND MANY, MANY MORE

FURNITURE CITY

CLAY CENTER, KANSAS

PHONE ME 2-5215

Sale Conducted by NATIONAL AUCTION CO., Box 243, Ponca City, Okla.

Wakefield Fair In Late August

The Clay County Farmers Institute and the Wakefield Free Fair will be held August 26-29 in Wakefield. The fair is in its 80th year at Wakefield. The town is also celebrating its centennial this year.

William Steffen is the president of the institute and fair this year. Other officers are

Kenneth Visser, vice-president; Harold Fehlman, second vice-president; Rosemary Visser, secretary; Geraldine Koerner, treasurer.

The fair will be held during Centennial Week, which is August 25 to 30. Due to the large number of activities this week, the institute program will be held during September.

Centennial events and fair activities will be held according to the following schedule:

Tuesday, August 26 — noon Old Settler's Picnic in Library Building Square. This will include group singing, the crowning of the Centennial Queen, the beard contest and horseshoe pitching. 8 p.m. — Centennial Pageant at the school auditorium.

Wednesday, Aug. 27, noon — Booth entries made.

Thursday, Aug. 28, 9 a.m. to noon — judging in all departments. Noon — dinner by Methodist Ladies, Methodist Church. 2 p.m. — Ladies Program, Methodist Church. 5 to 7 p.m. — barbecue at City Park. 8 p.m. — Fort Riley Band Concert in park.

Friday, Aug. 29, 2 p.m. — Children's races and contests in the old city park. 4 p.m. — Check out exhibits.

Saturday — Aug. 30, 1 p.m. — Centennial Parade.

Junior Shorthorn Field Day Held At Manhattan

Many fine examples of the modern-type beef Shorthorn were seen in classes at the sixth annual Kansas Junior Shorthorn Assn. field day.

Combinations (cow and calf, and steer and heifer), buy a calf and show a calf classes, and the traditional steer and heifer classes of the reds, whites and roans had much quality. Dr. Miles McKee of Kansas State University placed classes and explained his

judging reasons.

Dinah Crockett of Kinsley had the best cow and calf combination, and Georgia Grathwahl of Hiawatha showed the best steer and heifer combination. The champion heifer was shown by Kent Scott of Ransom.

Stanley Lock of Brown County had the champion steer. In the buy a steer and show a steer competition, Bill Poovey of Westphalia showed the champion. In the corresponding heifer class, the champion was shown by Bill Kimmell of Kiowa.

More than \$2000 in gift certi-

August 5, 1969

cates and checks, along with bonds and trophies, were distributed at lunch, served in the Building on the Riley County Fairgrounds. Each exhibitor received at least \$5.

Barbara Popp of Utica was chosen as the New Kansas Queen. And Gary Cummins of Kingsdown, and Milton N. Abilene, president and secretary, of the Kansas State horn Assn., were commissioned admirals in the Tuttle Creek Navy by local officials.

BURLINGTON, KANSAS

Coffey County

Livestock Sale
Every
Wednesday

STARTS 12 NOON

Eureka Auction

Sale
Every
Monday

STARTS 1:00 P.M.

Special Stocker & Feeder Sale at the Eureka Sale Pavilion

SATURDAY, AUG. 16

THESE FEEDER SALES ARE IN ADDITION
TO OUR REGULAR MONDAY SALES

FOR BURLINGTON WEDN. AUG. 6

We are expecting the largest run of cattle of the summer.

Raymond Vaughn

BURLINGTON 364-2581
BARN PHONE 364-9576

Herb Rockhill

EUREKA GI 3-5493
BARN PHONE GI 3-9946

AUCTION SALE

Wednesday
AUGUST 13

Starts 9:30 a.m.

Lunch Served

I will sell the following described property at my farm 1/2 mile west and 1/4 mile south of Herington, Kans.
Auct. Note: This is the best cared for line of machinery you will ever see.

MACHINERY

AC D17 tractor, fully equipped
IHC Super C tractor
AC WC tractor
IHC 15-30 tractor
2 IHC 15-30 tractors for repair
AC 4x14 mounted plow
IHC No. 370 12' wheel disc
IHC hay baler
IHC No. 120 tractor mower
IHC grain drill
IHC side del. No. 15
Kent 18' wheel type spring-tooth
Grain-O-Vator No. 60 feed wagon on heavy gear
New Holland blower
IHC mounted corn planter
IHC mounted cultivator
Case 3x14 plow
IHC 2 row lister; M&M 8' one-way
AC 66 combine, always shedded
Case threshing machine
2 hay trailers; IH grain binder
John Deere power grain binder
IHC 2 row power corn binder
Chevrolet 3/4 ton pickup
36 Ford ton truck
Gehl ensilage loader; loose hay loader; IHC tandem disc; bale elevator; IHC tractor curler; field sprayer; 2 wheel stock trailer; alfalfa cultivator;
Alfalfa packer; fertilizer spreader; 2 row pull cultivator; steel pickup rack; 4 section drag harrow; Fresno

scoop; IHC burr grinder; box wagon & gear; new wagon box.

HAY & GRAIN

Bales alfalfa; baled straw; 350 bu. oats; wheat; 75 bu. wheat-milo; ear corn.

BUILDINGS

2 Butler 1,000 steel bins

2 500 bu. steel bins

CHICKENS

2 dozen laying hens

MISCELLANEOUS

28' extension ladder; propane bottles; cattle self feeder; hog self feeder; 300 gal. tank & stand; clipper fanning mill; 2 grain augers; platform scale

6 log chains; aluminum awnings; iron kettle, 20 gal.; trunks; sheep dip tank; skill saw; harness; oiler tank; harness fly nets.

Tox Wik feed bunk, cattle oiler

Post drill, vise, grindstone

Wheel puller; socket set; 36" pipe wrench; battery charger; 2 ton chain hoist; bench saw, 1/2 hp. motor; sickle grinder; saws, axes, forks, small tools and bolts by the hundreds.

Roto Tiller, lawn mower; many odds and ends and repairs of all kinds; 12 12x12 bridge timbers, up to 20' long; lots used lumber; 250 hedge posts.

Brooder stove; woven and hog wire; steel gates; radio, TV; picture frames.

WALLACE HILL, Owner

TERMS: CASH

Aucts: Sharp & Remy; Clerk: First National Bank, Herington.

REAL ESTATE

Approximately 7 1/2 acres bordering old US77 west of Herington, laying north of the drive-in theatre grounds.
TERMS: 25% day of sale; balance upon receipt of title.
Possession immediate: Taxes paid.

AUCTION SALE

Monday, AUGUST 11

Starts 4:00 p.m. Note Sale Time

To settle the estate of the late Ruby Clark Hayes, I will sell at Public Auction her residence, antiques and household goods at the house located at 333 West 6th Street in Concordia, Kans.

ANTIQUES, COLLECTOR'S ITEMS & HOUSEHOLD GOODS

Love seat with 3 matching chairs, very nice, an unusual set; hall tree; 3-section glass door bookcase; rockers; chairs; hall mirror with shelves and marble top, very nice; floor lamp; occasional chair; center table with white marble top; globed kerosene lamp, very nice; end tables; wall mirror; sewing rocker; china closet with mirror; end shelves and oval glass (small); china closet with desk, very nice; china closet with oval glass; table lamp, very nice; 2 parlor chairs; piano stool; music cabinet with mirror; parlor table; dresser with mirror; stands; 2 kitchen cupboards; serving cabinet; trunks; large wardrobe; small love seat; desk; chest; square table with large carved legs; 2 wicker hampers; near complete set of Johnson Bros. China, blue with gold trim, very nice, collector's item; matchbook collection; pictures and frames; sheet music; post cards; picture albums; costume jewelry; other jewelry; trade tokens; fancy work; cut glass; bowls; small rock collection; 10-piece silver serving service (very nice, this is unusual set); fruit bowls; china cups; clock; shoe polishing bench; a lot of fancy and antique dishes, many pieces are unusual; 2 center casters for table; filled coin books; large outstanding stamp collection; 1903 Liberty

nickel, nickels from 1897 to 1912, 1865 2-cent piece, 1875 20c piece, 1849 one cent, 1827 one cent, 1886 dime, 1868 3-cent piece, silver dollars from 1921 to 1927, half dollars from 1918 to 1963, some copper pennies, old pennies, old nickels, some Kennedy half dollars, Indian head pennies from 1887 to 1907, a lot of other old coins and foreign coins and many collectors' items not listed.
(Note) These antiques and collectors' items are all very nice and in a very good condition.

HOUSEHOLD GOODS AND MISCELLANEOUS

Norge automatic washer; wheel chair; treadle type sewing machine; steel cot; matching dresser and closet; throw rugs; metal bed, complete; single metal bed, complete; 5 dining chairs; gate-leg dining table; divan and matching chair; TV trays; books; extension ladder; pressure pan; pots; pans; dishes and many small miscellaneous household items too numerous to mention.

TERMS—CASH DAY OF SALE.

REAL ESTATE TO SELL

WEDNESDAY, AUGUST 13

BEGINNING AT 10:00 O'CLOCK A.M. (Note Date and Time)

LEGAL DESCRIPTION: E 1/2 of lot 23, lot 24 except East 2 feet, of lot 25, in block 150 in the City of Concordia, Cloud County, Kansas has 8-room, bath and utility, frame house; barn, shade trees, city gas, lights and water; has been well kept; well located for home or business, just 1/2 block from down town. Your inspection invited prior to sale day by appointment with the Executrix by calling 243-2412 Concordia.

TERMS ON REAL ESTATE: 25% down day of sale, balance when abstract is delivered; buyer to get possession upon signing contract. Down payment to be escrow in Cloud County Bank. Seller to pay 1968 and all prior years' taxes, Buyer to pay 1969 taxes. Buyer and Seller each to pay half of escrow charges.

Not responsible for accidents.

SHIRLEY J. STOLZENBURG

Executrix of Ruby Clark Hayes Estate

Clerk, Cloud County Bank, Concordia, Kan.

AUCTIONEER, FOSTER KRETZ AUCTION SERVICE
Clay Center, Kan., Phone WA 6-4422, Morganville

Attorneys for Estate, Baldwin, Paulsen, Buecher and Pinter, Concordia, Kan.

along with
t, were dist
ved in the
Riley County
exhibitor
f Utica, wa
Kansas Law
Cumming
Milton Nag
and secreta
Kansas Sh
commission
tuttle Creek
cials.

AUCTION

ds rodeo
eers
LAGASSE
31714
LAGASSE
32215

KANSAS

es, I will
household
in Con-

365 2-cent
1827 one
e, silver
ars from
old pen-
f dollars,
907, a lot
oins and
rs' items
ood con-

E.

% down
t is de-
on sign-
escrow
ay 1968
to pay
to pay

s.

n.

BEATRICE

77

LIVESTOCK
SALES CO.2 miles north of Beatrice, Nebr.
Monday — Cattle

Wednesday — Hogs

BOTH SALES START 11 A.M.

The cattle run was light last week. Baby calves \$25.00 to \$50.00 with BWF str at \$96.00. Wf bull calf at \$105.00, BWF hfr calf at \$74.00. Snelly canner & cutter cows 17.00 to 19.50; commercial & utility cows 19.50 to 21.00. Heiferettes to 24.00. 3 Blk cows with calves at side \$276.00. Bulls sold to 25.80. Some sales include:

5 Wf str weight 848 at 29.00
3 Wf hfr weight 538 at 29.10
5 BWF str weight 642 at 31.10
2 Blk str weight 477 at 31.55
2 Wf hfr weight 730 at 27.50
2 Hol cows weight 1422 at 21.00
1 Wf cow weight 1020 at 21.00
1 Sp cow weight 1030 at 20.20
1 Wf bull weight 1490 at 25.80
1 Wf bull weight 1615 at 25.70
1 Wf bull weight 1515 at 25.60
1 Hol bull weight 1665 at 25.35
2 Wf str weight 695 at 30.00
4 Wf hfr weight 320 at 29.25
2 Rn bulls weight 472 at 30.20
2 Blk hfr weight 340 at 29.80
3 Hol str weight 578 at 26.00
2 Blk bulls weight 365 at 33.50
2 Blk hfr weight 320 at 29.00
3 Wf str weight 453 at 32.00
2 Blk bulls weight 697 at 27.60
1 Hol hfr per hd at 270.00 & other unlisted sales.

HOGS

We had a nice run of hogs last Wednesday with 210 to 240 lb butchers at 25.50 to 26.35; 240 to 280 pounders 24.50 to 25.50; 280 lbs & over 24.00 to 24.50. Still quite a discount on these 175 to 200 lb butchers mostly at 23.00 to 25.00. Light sows 23.75 to 24.70 with heavier weights at 21.00 to 23.75. Boars 17.50 to 18.50. 15 Hamp feeders wt 125 at 26.50. 9 Wht pigs at \$14.50 & 9 Mix pigs at \$13.00. Feeder pigs, male hogs & bred gilts sell around 2.30

BARN PHONE

223-3571
CLARENCE TEGTMEIER
Burchard 865-4521
DELMER JURGENS
Wymore 645-3493
JR. THIMM
Beatrice 228-0757

THE PLEGGE BROS. HOLSTEIN DISPERSAL

110 REGISTERED & GRADE HOLSTEINS

Monday, August 25 Marysville, Ks.

Selling at Hedstrom Hall on US 36 — East Edge of Marysville

25 Registered Holstein Cows 20 Grade Holstein Cows
23 Registered Holstein Heifers 42 Grade Holstein Steers

1968 DHIA AVERAGE:

15,768 Milk — 533 Fat

Classification Average on Type 81.4
650 lbs. MPI Base To Be Sold
THERE ARE BOTH REGISTERED & GRADE
COWS AND HEIFERS IN THIS SALE

Herb & Arlo Plegge, Owners
Marysville, Kansas

E. A. Dawdy, Sale Mgr., Salina, Kansas

AUGUST

is
FEEDER CATTLE ROUNDUP MONTHat the
ST. JOSEPH AUCTION!

Promptly at 10:30 a.m.

EVERY THURSDAY

in the

SALE ARENA
ST. JOSEPH CENTRAL MARKET

Consign your
Feeder Cattle Now!
Contact Your Market Agency
Representative,
or

In Kansas:
BILL BREDEMEIER
913 284-2425
Sabetha, Kansas

BEST DRESSED
AT SALINA

Deanne Johnson of Salina and Dale Johnson of Assaria won the 4H style revue at Salina. They'll be contestants at the state fair at Hutchinson in September.

'I Told You So'
Telegram From
KFB On Wheat

As the price of wheat at country stations dropped to \$1 or less last week, the Farm Bureau sent an "I told you so" telegram to Senator J. William Fulbright, chairman of the Senate Foreign Relations committee.

The telegram, over the name of Kansas Farm Bureau president Ray Frisbie, urged that hearings be held immediately to investigate the failure of the International Wheat Trade Convention to accomplish its announced purposes and to determine how the U.S. could withdraw from the convention.

The American Farm Bureau opposed ratification of the Wheat Trade Convention when it was ratified by the U.S. Senate a year ago. Farm Bureau was one of the few organizations opposed to the wheat agreement,

and Frisbie's telegram — and presumably more telegrams from other state Farm Bureaus — reminded Fulbright of the stand and of the current price of wheat, lowest since 1941.

"We have been played a sucker in wheat export trade," said Frisbie. "I am convinced that the International Agreement has worked to our disadvantage. It we are to get our fair share of world trade in wheat we can't let our efforts be shackled by an

AUCTION

Fri., Aug. 8

Starts 10:00 a.m.

American Legion Building
4th & Franklin
JUNCTION CITY, KS.

National electric cash register (good)
5 ton Frigidaire commercial air conditioner
Water cooled store show cases
2 glass watch band show cases 4' & 6'
2 L shaped 5'x5' glass display counters
2 6' display counters; 2 8' display counters; 5 1/2' display counter; 3'x8' wall display case; 5'x30" wrapping table & desk.
All of this equipment is clean and in excellent condition.
C. W. "Bill" Crites, Auctioneer

AUCTION

I will sell at public auction my household goods and other items of interest at 411 W. Court, Clay Center, Kans.

Sat., Aug. 9

Starts 1:00 p.m.

GE refrigerator; Coronado automatic washer; GE portable TV, new; twin beds, complete; dresser with mirror;
Antique table with four matching chairs; dinette set; 2 occasional chairs; 2 end tables; coffee table; 2 lamps; roll-away bed; day bed;
Singer sewing machine; GE electric sweeper with attachments; cupboard with glass doors; 2 rocking chairs; folding chairs; TV trays; portable radio; LP records;
Air conditioner, 220 volt; 2 lawn mowers; floor furnace; gas heater; 1 double sink; umbrella clothes line; storm windows;

Brooder stoves; battery brooders; other poultry equipment; silverware; electric coffee maker; toaster; electric iron, nearly new; ironing board; pots; pans; dishes; miscellaneous items too numerous to mention.

Kenneth Harris,

Owner

Clerk: John Meredith, Clay Center, Kans.

Auct: Foster Kretz Auction Service, Clay Center, Kans.

agreement which other exporters can use to their advantage or violate with impunity, while we honor its requirements."

Frisbie's appeal went to the chairman of the Senate Foreign Relations committee because the Wheat Trade Convention is a treaty ratified by the Senate.

Grass & Grain

37

August 5, 1969

Any effort to abrogate this treaty would have to originate in the Senate Foreign Relations committee.

Thursday

AUGUST 14

Starts 1:00 p.m.

Lunch Served

NEBRASKA SALE

AUCTION
SALE

As we are quitting the Dairy business, I will sell at Public Auction, at the place 7 1/2 miles South of Fairbury, Nebr., on Highway 15, then 1/4 mile west, 1/4 mile north; or 12 miles north of Morrowville, Kans., on Highway 15, then 1/4 mile west, 1/4 mile north.

67 Head Cattle 67

Holstein Cow, 7 yrs. old, fresh 3 mos., 5-Gal.
Guernsey Cow, 7 yrs. old, fresh in October, still milking
Holstein Cow, 10 yrs. old, just fresh, gives 6-Gal.
Guernsey Hereford Cow, 10 yrs. old, milking, gives 4-Gal., fresh in January
Holstein Cow, 6 yrs. old, dry, freshen in October
Holstein Cow, 5 yrs. old, just fresh, gives 6-Gal.
Holstein Cow, 10 yrs. old, gives 5-Gal., fresh in November
Holstein Cow, 8 yrs. old, gives 4-Gal., fresh in October
Holstein Cow, 7 yrs. old, milking 3 mos., gives 5-Gal.
Holstein Cow, 3 yrs. old, milking 3 mos., gives 6-Gal.
Holstein Cow, 7 yrs. old, fresh 4 mos., gives 6-Gal.
Holstein Cow, 8 yrs. old, fresh by sale date
Holstein Cow, 3 yrs. old, fresh in September
Jersey Cow, 7 yrs. old, fresh in September
Jersey Cow, 5 yrs. old, fresh in September
Guernsey Cow, 9 yrs. old, fresh in October
Guernsey Cow, 7 yrs. old, milking 3 mos., gives 4-Gal.
Holstein Cow, 4 yrs. old, freshen in October
Shorthorn Guernsey Cow, 3 yrs. old, fresh 3 mos., gives 3-Gal.
Shorthorn Jersey Cow, 3 yrs. old, fresh 4 mos., gives 3-Gal.
Blue Roan Heifer, 3 yrs. old, fresh 5 mos., gives 4-Gal.
Blue Roan Heifer, 3 yrs. old, fresh 4 mos., gives 3-Gal.
Shorthorn Guernsey Heifer, 2 yrs. old, fresh 3 mos., gives 4-Gal.
Red Roan Cow, 3 yrs. old, fresh by sale date
Guernsey Cow, 7 yrs. old, fresh, gives 5-Gal.

Guernsey Cow, 9 yrs. old, dry, freshen in November
Guernsey Cow, 9 yrs. old, dry, freshen in October
Blue Roan, 4 yrs. old, dry, fresh this winter
Holstein Cow, 6 yrs. old, freshen in October
Holstein Cow, 4 yrs. old, dry, coming up with 2nd calf
Red Shorthorn, 4 yrs. old, gives 3-Gal., fresh in November
Red Shorthorn, 4 yrs. old, gives 4-Gal., fresh in November
Black Shorthorn Holstein Cross, 4 yrs. old, gives 3-Gal., fresh in November
Red Shorthorn Guernsey, 4 yrs. old, gives 2-Gal., fresh in Nov.
Holstein Shorthorn, 3 yrs. old, gives 3-Gal., freshen in January
Shorthorn Guernsey Cross, 3 yrs. old, dry, freshen in January
3 Holstein Heifers, 1 yr. old
3 Shorthorn Guernsey Heifers, 1 yr. old
6 Holstein Heifers, 8 mos. old
5 Holstein Heifers, 5 mos. old
5 Holstein Steers, 5 mos. old
8 Holstein Baby Calves
Holstein Bull, 3 yrs. old
Cattle TB and Bangs Tested within last 30 days.
Cattle can be inspected at any time prior to sale date.
Loading Facilities Available Sale Day.

Dairy Equip.

Surge 3-Unit Pipeline Milker
This Milker is only 18 mos. old and can be bought on contract.
Surge Bucket
Mueller 300-Gal. Bulk Tank
DeLaval All-Electric Cream Separator
6-Unit Set of Automatic Cow Feeders
Papec Hammer Mill

CHARLES & NONA BLOYD

R R 2, Fairbury, Nebr. Phone 729-6005
Auct: Harold R. Siegel, Livestock, Real Estate & General Farm Sales, 1528 F Street, Fairbury, Nebr. Ph. 729-3651.
Clerk: First National Bank, Fairbury, Nebr.

CASE®

TRADIN' TIME

NOW IS THE TIME TO BUY...

COME IN AND SELECT THE

CASE® TRACTOR

BEST SUITED FOR YOUR NEEDS

SALINA
Vahsholtz Impl. Co.CLAY CENTER
Porter Eqpt. Co.
1121 Crawford ME 2-5202CENTRALIA
McBratney Impl.
Phone 857-3815CHAPMAN
Jones & Knopp WA 2-3241MARYSVILLE
Brauchi BrothersLINN
Kuhlman Motor Co.

Higher Auto Insurance Rate From State Farm

State Farm Mutual Insurance — largest writer of auto insurance in Kansas — has raised auto rates by an average 12.8% citing "a mounting number of accidents, increasing hospital, medical and auto repair costs, plus

the inflated costs of everything insurance pays for throughout the country."

On a typical policy with \$50 deductible collision insurance and usual coverages on a late model car driven by an adult driver, annual costs will be increased from \$8.40 to \$22 per year.

Rates in most of the G&G area will go up \$12 to \$15 per year, tho slightly less than that average in Wichita and somewhat more in Kansas City.

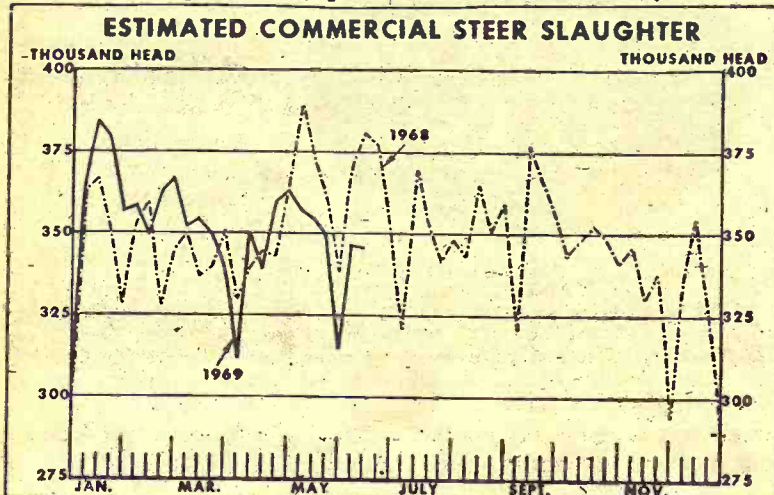

NIGHT SALES Every Wednesday AT ONAGA SELLING STARTS AT 8:00 P.M. CATTLE • HOGS Onaga Community Sale

Marvin Cottrell, Phone 889-4461 or 889-4663, ONAGA, KS.

461A Northern Kansas Land

Friday

AUCTION SALE

AUGUST 15

Starts 1:30 p.m.

I will sell at Public Auction, at the place 1 1/4 miles west, 1 mile north, 1/4 mile west, 1/2 mile north to building site from Hanover, Kans.

Tract 1 — Improved 217-Acres

LEGAL DESCRIPTION:—The Southeast 1/4 and the Southeast 1/4 of the Southwest 1/4 and the East Half of the Southwest 1/4 of the Southwest 1/4 of Section 31, Township 1 South of Range 5 East of the 6th P. M. Subject to road and railroad right of ways and easements of record.

The above Tract has approximately 110-Acres of good Blue River Bottom Land. Balance River Pasture and Building Site. Dunkin Rainmaster 120-ft. Wing Spread Sprinkler System. 6" Rainmaster Pump with Chrysler Industrial Propane Motor, 3,340-ft. of 4", 5" & 6" Pipe goes with farm.

Buildings consist of Large 2-Story 9-Room Home, with Complete Bath, Full Basement, Converted Gas Furnace, Good Well with Jet Pump & Pressure System, Water Softener. Several Water Hydrants & Fountains.

56 x 96 Barn with Loft 36 x 48 Building with Loft
40 x 60 Barn with Loft, with 4-Stall Milking Parlor & Insulated Bulk Tank Room 20 x 40 Block Silo
30 x 32 Upright Elevator, with 4 Overhead Bins, with 12 x 32 Ear Corn & Grain Storage on both sides. Plus 12 x 32 x 16 Attached Ear Corn Storage. 12 x 34 Hog House 3 Other Old Buildings
550-Gal. Underground Fuel Tank, with Hand & Electric Pump

Tract 2 — Unimproved 80 Acres

LEGAL DESCRIPTION:—The Northeast 1/4 of the Northwest 1/4 and the Southwest 1/4 of the Northwest 1/4 of Section 8, Township 2 South, Range 5 East of 6th P. M. Subject to road right of ways and easements of record.

The above Tract is nearly all Grass. Terraces established.
12 x 36 Building Old Small Building

Tract 3 — Unimproved 160 Acres

LEGAL DESCRIPTION:—The Southeast 1/4 of Section 1, Township 2 South of Range 4 East of 6th P. M. Subject to road right of ways and easements of record.

The farm consists of 94-Acres of Pasture, balance farm land which is Terraced.

TERMS:—25% down day of sale; 25% the 11th or 16th year. The balance of the 50% of the selling price in 10 or 15 equal payments at 8 1/4% interest to commence March 1, 1970. The buyer shall have the right to pay, not to exceed 25% of the selling price in any given year. The buyer will have option to accept either 11 or 16 year contract. 1969 taxes paid. The buyer to pay the 1970 taxes. Possession given March 1, 1970. Down payment and payments be made at Bremen State Bank. Abstract and Deed will be held in Escrow at Bremen State Bank until final payments are made.

If interested in a combination Grain and Stock farm for a home, be sure to inspect and be prepared to buy which will be sold as a unit or in separate Tracts whichever way is the greatest. Farm open for inspection any time.

According to the ASC Office the present Acreage Allotments on the above Tracts are Total Acres in Farm 461-Acres — 240-Acres Cropland, 30.1-Acres Wheat Allotment, 59-Acres Corn Base, 60-Acres Milo Base, 17-Acres Barley Base, 40 Conserving Acres.

Oscar G. Mueller and George F. Mueller

SCHULTIS & SON, Auctioneers
1100 E. Street, Fairbury, Nebr. — Phone 720-2625
Livesock, Real Estate & General Farm Sales
Wayne Schultis — Dealer, Nebr. — Dealer Phone 720-2625

Management Field Days This Week



Lester Ideker, Rozel

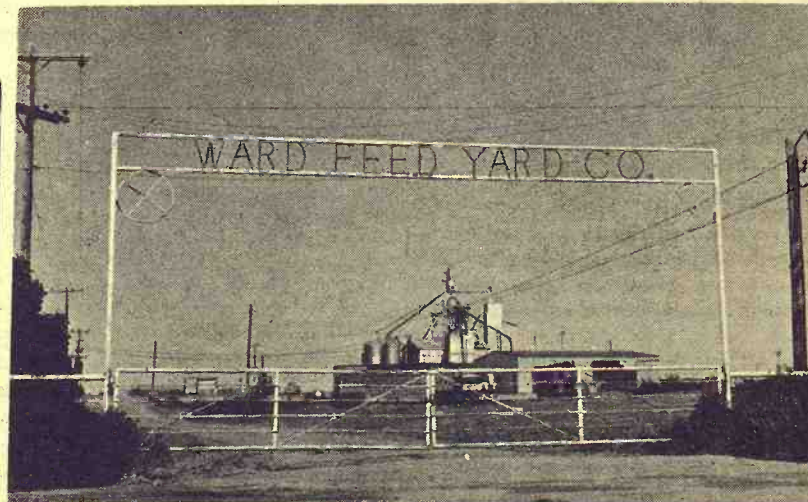

Ward Feed Yards At Larned



Robert and Harry LeRoy, Great Bend



Ralph Opie, Great Bend

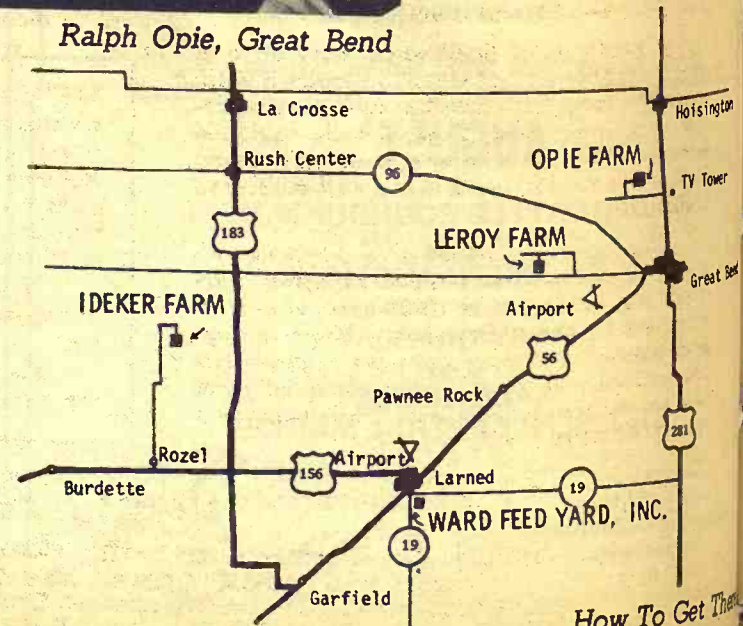

Whether you drive or fly, find it easy to get to the Management Field Days being held at Kansas farms early this month. Two field days are planned for the year — August 5 in south central Kansas and August 8 in the central part of the state. So these events are within easy distance of most Kansans.

Host farms for the August event are the David Hirt farm in Barton county and the Herderson county and the Herderson place in Coffey county.

On August 8 the spotlight is on the Lester Ideker farm, the Ward Feed Yard, Inc. in Barton county and the Ralph Opie farm, the Robert and Harry LeRoy in Barton county.

For those who fly, free transportation will be provided from local airports direct to the farms.

Pilots wishing to visit the farm should land at Garnett, Niles farm, Emporia; the Ideker farm or Ward Feed Yard, Larned and the LeRoy or Opie farms, Bend. Transportation leaves airport at 9:00 a.m.

The north-south runway at Larned Airport is being re-surfaced and may not be ready by August. However, about 1,800 feet of northwest-southeast and north-southwest runways are still in Paul Neeland, airport manager.

Road signs will be erected to help you find your way if you plan to drive. Here are directions to the farm:

HIRT FARM — 2 1/2 south, 2 west of Harris.

NILES FARM — 1 west, 2 north, west of the intersection of U.S. Highway 75 and 50.

IDEKER FARM — 5 north, 1/2 north, 1 east, 1/2 south of the K.T. station in Rozel.

WARD FEED YARD, INC. — 1/2 southeast of Larned.

LEROY FARM — 4 west, 1 north, 1 1/2 west of REA building on Highway 156 at west edge of Great Bend.

OPIE FARM — 3 west, 1 north, of television tower, 5 north of Great Bend on Highway 281.

The field days are designed to give the general public an opportunity to visit some of the top farms in the state and see firsthand how these operations are successful.

Sponsors are the Kansas Cooperative Extension Service and several local and area organizations.

Both field days begin at 9:30 a.m. and conclude with noon luncheon programs in Burlington and Larned.

How To Get There

\$229,000 Area Land Sale

Farm land in the G&G area is bringing a good price.

Auctioneers Frank Harz and Bob Perry conducted the sale of 1440 acres for the William Loder estate Tuesday. The tracts in McPherson, Ellsworth, Saline and Ottawa counties brought a whopping \$229,600.

Topping the sale was an 80-acre tract in McPherson County located north of Marquette which brought \$387.50 per acre. Accord-

ing to Harz, the acreage near Marquette has not been under irrigation.

The sale included 160 acres in Saline County, 2 80-acre tracts and a quarter-section in McPherson County, a section in Ellsworth County and a half-section in Ottawa County.

The land was sold at the courthouses of the 4 counties during the day Tuesday.

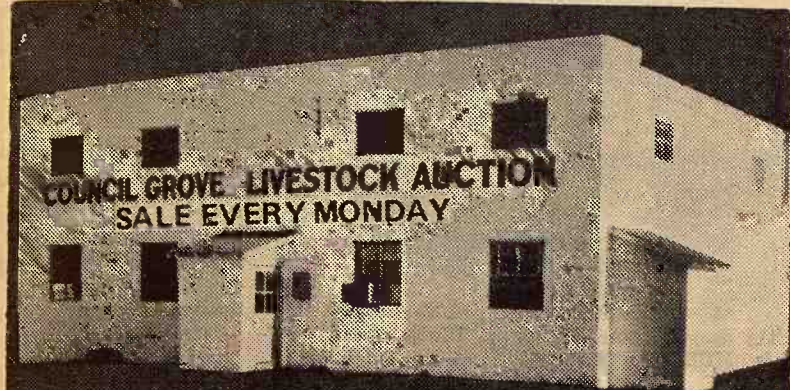

SELLING STARTS 12:30 NOON

Fat Hogs — Pigs — Cattle

Receipts were lighter this week with 388 hogs and 121 cattle. Top on fat hogs was \$25.90. Below is a partial listing of Monday's sale:

CATTLE			HOGS		
6 blk & bbf steers	885 @	28.00	2 blk heifers	400 @	26.10
1 blk steer	480 @	25.00	1 roan heifer	425 @	24.90
7 holstein steers	809 @	24.50			
2 holstein steers	570 @	26.40	71 mixed fat	210 @	25.90
3 holstein steers	981 @	24.50	20 red spot fat	215 @	25.75
1 blk cow	1080 @	19.20	24 red mixed fat	230 @	25.40
1 whiface cow	1040 @	19.90	20 hamp fat	209 @	25.40
1 whiface cow	1250 @	19.15	8 hamp fat	220 @	25.25
1 whiface cow	880 @	19.90	15 hamp fat	206 @	25.50

Listen Monday to WIBW 6:10 to 6:45 a.m. for listings of next week's sale.

TO LIST CONSIGNMENTS OR FOR INFORMATION CALL:

JERRY MOYLAN
767-6640

PAT MOYLAN
767-5435

WES SWENSON
767-6388

SALE BARN
767-5131



on Highway US 56 East Edge of

Council Grove, Kans.

Bonded Livestock Dealers & Order Buyers

320 ACRES JEWELL COUNTY, KANS., LAND

AUCTION SALE

Sat., Aug. 16 — 2:00 p.m.

Due to health reasons, the Lovseths will sell their fine improved farm at genuine auction to the highest bidder. Farm location 4 miles east, 1 mile south and 1/4 mile east of Randall, Kans., on an all weather road.

LEGAL DESCRIPTION — The East 1/2 of the West 1/2 and the West 1/2 of the East 1/2 all in Section 14, Township 5, south of Range Six, in Jewell County, Kansas.

Improvements consist of an all modern 2 story home which has 4 carpeted bedrooms, real nice kitchen with Birch built-ins, carpeted living room with paneled walls, complete full bath with shower, utility room, fully insulated aluminum siding, window shutters and is in excellent condition.

24x36 workshop has cement floor, overhead door, wire for 220, and is only 4 years old.

2 24x48 metal sheds which have drive in doors, piped for gas and water, and are wired for electricity, large barn with haymow, single garage, rock cattle shed, 2 good wells equipped with electric pressure water system with several hydrants in the farmyard and a well developed shelter belt.

This farm has 110 acres of cropland with a 1969 Grain Sorghum base of 51 acres, 1969 wheat base of 22.2 acres, 1969 corn base of 20 acres and 12 conserving acres. There are approximately 210 acres of good native grass pasture which is well fenced, has a real good pond, and has not been overgrazed. There is approximately 30 acres of milo planted.

Terms 25% day of sale and the balance when deed and abstract showing merchantable title is delivered to the purchaser.

POSSESSION — The purchaser will receive possession to all open cropland when the sale is confirmed. Possession to the pasture land after the 1969 grazing season, possession to milo ground after the 1969 milo harvest.

The sellers reserve the right to use the buildings until January 1st, 1970.

Taxes for 1968 and all prior years have been paid by sellers. Taxes for 1969 will be paid by the sellers.

AUCTIONEER'S NOTE — This is an excellent opportunity to buy one of the finest improved stock farms in the Randall community. This farm has good ASCS bases, excellent production records, and the improvements are in excellent condition.

If you are in the market for an improved farm be sure and inspect this one.

For additional information contact the owners or the auctioneer.

LOVSETH TURKEY FARM

Severt & Bonnie Lovseth, Randall, Kans.
SALE BY GERALD ZIMMER AUCTION CO.

Col. Gerald Zimmer, Auctioneer & Licensed Real Estate Salesman,
Phone 738-2010, Beloit, Kans.

Broker: Phil G. Thull, Beloit, Kans.

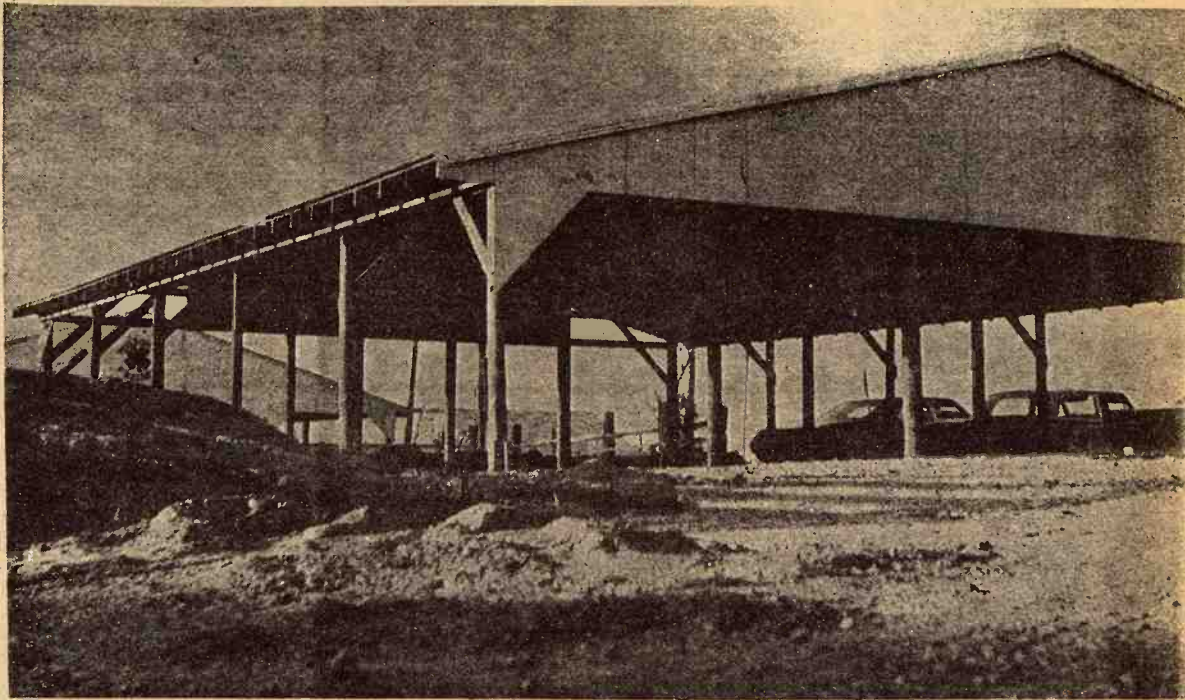

NEW HOG BARN FOR POTTAWATOMIE FAIR

The new 4H hog barn at the Pottawatomie County Fairgrounds at Onaga will be ready for the annual fair this week. The building was built by donated labor and was just constructed last week.

THIELE'S 12TH REGISTERED HAMPSHIRE HOG SALE

Sat., Aug. 23 — 7:00 p.m. CDT

Norton County Fairgrounds, Norton, Kansas

Selling:

30 Spring Boars; 40 Open Spring Gilts; 5 Bred Gilts & Sows Sired and bred by top boars; top quality and top bloodlines. Pigs sired by Express Extra, a son of Director; Expo 67 SCMS and Crusader 10. Home of Grand Champion Barrow, Kansas State Fair — 1966 — 1967 — 1968. Brucellosis Free Herd No. 9 — Health certificates to go anywhere.

Write for catalog to Thiele Hampshire Farm
RR 2, Norton, Kansas Phone 913 927-3730

Saturday

AUGUST 9

Starts 10:00 a.m.

Lunch Served

AUCTION SALE

I will sell at public auction on the farm the following articles located 1 mile south, 1/2 mile east of "Potters Corner," Peabody, Kansas.

Farm Machinery

1959 JD No. 55 SP 14' combine with full-vision cab, A-1
Innes Model 15 windrow pick-up attachment, excellent condition
1950 M&M tractor, Model U with M5 blocks on LP, row crop with wide front end & live hydraulics
1952 M&M Model G on LP, live hydraulics
1953 Ford Tractor Model 800 on LP with booster cylinder, extra wheel weights
1960 4 row Dempster mounted lister, 3 pt., with fertilizer boxes
1961 John Deere 4 row curler cultivator, 3 pt.
1961 Ford 60" rotary mower, 3 point
1961 Ford 6' multi-position scraper blade, heavy duty
1968 Dearborn post hole digger, 3 point
1955 Ford 7' mounted power mower
1966 John Deere 8x16 grain drill with fertilizer, like new condition
Ford 3 pt. mtd. chisel
1968 A&H rotary harrow, 12', 3 pt.
1965 High Plains 21' Crust Buster
1961 Ford drag harrow, 18' mounted
M&M 7' mower
MH 22' single action disk
Case 3x14 plow, on rubber
Cockshutt plow 3x14
Mayrath 40" grain auger with 9 HP Briggs & Stratton engine
Ford mounted 3x14 plow
John Deere 2x14 plow
Farnam roller mill
M&M tool bar; Letz grinder
JD 12' springtooth harrow
Heavy duty 2-wheel trailer
Heavy duty 4 wheel trailer, 7x14 bed, with underbody hoist
4 whl. trailer with steel box & underbody hoist
Some junk machinery including Baldwin combine, M&M combine, AC combine

Trucks & Cars

1961 Chevy Corvair Monza, very good condition, automatic transmission
1961 Chevy Bel Air 4 door sedan, radio heater, aut. trans., V-8 a very nice car
1961 Chev ton truck, 6 cyl., 3 spec, overloads
1951 Chev. 2 ton truck, cab over, hoist
1949 Chev. 2 ton truck, hoist & stock racks
Steel stock racks, fit 8' bed
Eze-hitch tow-bar for pickups
1949 Chevy 2 door

HOG EQUIPMENT & BUILDINGS

1350 bu. Columbian steel bin, good; 12x14 brooder, very good condition; 2 hog sheds, 12x16; 6 feeding sheds with slotted floors 8x16 on skids.
6 Pride of the Farm 10 bu. metal feeders; 5 Pride of the Farm hog feeders, 3 bu.; 2 65-bu. steel hog feeders; 7 "A" houses only 1 year old; 8 steel farrowing pens; 3 automatic waterers.

Large assortment of hog troughs; wood & steel panels of various sizes; new electric pig blanket; propane pig blanket; new & used hog wire

SHOP TOOLS AND MISC. ARTICLES

500 gal. propane tank mounted on 4-wheel trailer; 2 filler hoses; 2 20-gal. propane bottles; 2 55 gal. propane saddle tanks; LP carburetor for truck; 300 gallon gas tank; Handy-Man jack.

Scoop shovels; silage forks; pitch forks; bolt clippers; squares; hand saws; Skil saws; 1/2" B&D drill; sabre saws & blades; shallow well water system, 1 year old; electric grinder with 1/2 HP motor; steel posts; chain hoist; corrugated steel.

12'4" grain auger; 2 lawn mowers; riding tractor mowers; 2 way hydraulic cylinders; assortment of tires & wheels; box end wrenches; bolt racks steel parts; cabinet; pipe fittings; junk iron.
100's of items not mentioned
SOME HOUSEHOLD GOODS

Mrs. Albert J. Dyck, Owner

Aucts: Ed Reimer, Goessel, 367-2373
Floyd Gehring, Moundridge, 345-8195

Clerk: The Potwin State Bank



ONE OF THE EARLY FAIRS

One of the earliest fairs in the G&G area was Ninnescan Valley Fair at Clearwater in Sedgwick county. The grand champion steer, left, was shown by Bobby Tinney, 11 of Wichita. Bobby was showing the prize Hereford for his 13-year old brother Rodney.

The grand champion dairy heifer, at right, was shown by Jimmy Schroeder. Judge of the steer event was Gayl Shepard, in picture, and with Jimmy Schroeder's champion, is shown judge Don Ingle.

Walnut Timber Rustling? Big Values On Logs

Walnut log prices are climbing to record heights as foreign and domestic buyers compete for supplies to meet demand for furniture and other wood products.

The big demand bulge has more than doubled prices of the

dark, rich wood in the past five years. The Government says prices for prime walnut logs, 24 to 28 inches in diameter, climbed last year to \$1367 per 1000 board feet in Southern Indiana from \$770 in 1963. Lumbermen in the midwestern black walnut belt say prices have jumped further this year.

These climbing prices already have pushed up costs for many domestic processors, and the industry is calling for restoration of export quotas to curb demand. Meanwhile, the higher prices have triggered an increasing rate of tree thievery.

As far as domestic walnut users see it, exports to France, Switzerland, West Germany, Italy and Japan are the main cause of the walnut price boom.

U.S. exports of walnut logs last

year measured out at 22 million board feet, a third more than in 1967 and 75% more than two years ago. The exports, representing the largest outflow of walnut logs in any one year, exceeded domestic consumption for the second consecutive year.

Domestic use of walnut logs dropped slightly last year to 14.3 million board feet, the lowest in a decade. U.S. consumption five years ago was 20.7 million board feet. The recent trend in furniture to Mediterranean-Spanish styles, which use heavier and coarser grain woods such as pecan and oak, accounts for much of the decline, along with higher walnut prices.

In spite of the reduced domestic needs, walnut continues to be the most used hardwood in furniture. And there are signs that U.S. furniture fashions are turning a little more to increased use of walnut. Meanwhile, it is the leading wood in European furniture styling. Even at current high prices, there continues to be a steady overseas demand for U.S. walnut logs.

REMINDER

AUCTION

Having moved into the Medford Manor, I will sell at public auction at my home located 1 block north of stop lights in Morganville, Kans.

Wedn., Aug. 6

Starts 5:00 p.m.

EVENING SALE

Household goods, shop tools, garden tools, telephone tools and supplies.

For Full Listings See Grass & Grain July 29

Mrs. Anna Hull
Auct. Foster Kretz

REMINDER

AUCTION

Public sale of feedlot equipment and farm machinery at the Miller feedlot, 1 mile east of Strong City, Kans.

SAT., AUG. 9

Starts 9:30 a.m.

Trucks

1966 V8 Ford 2 ton with BJ mixer feeder box
1959 V8 Ford 1 1/2 ton with grain bed, stock racks and hoist
1955 V8 IHC 2 ton with Farmhand manure spreader
1954 IHC 2 ton with Davis mixer feeder
1951 GMC 1 1/2 ton with grain bed and hoist

Tractors

1966 Allis Chalmers HD4 diesel crawler with torque converter, hydraulic front end loader & rear mtd. ripper
Ford Industrial 2000 with front loader & hydraulic bucket
Ford 880 tractor
Super M Farmall with torque amplifier
John Deere Model 40 with 3 pt. hitch
John Deere B with 2 row cultivator

Also large amount of machinery, fence equipment and miscellaneous.
3 good saddle horses

For Full Listings See Grass & Grain July 29

Arch Miller Est.
Aucts Jim Barr & J. H. Hind

AUCTION SALE

Saturday
AUGUST 9

Starts 12 Noon

We will sell the following described property at public auction on the Carl Oswald farm located 2 1/2 miles east of Lucas, Ks.

1961 Cockshutt 560 diesel tractor, low hours
1959 Cockshutt 15' combine, motor completely overhauled
12' IHC chisel with hyd. lift
16x10 Van Brunt drill, good
16x10 Van Brunt drill
10' JD oneway, heavy duty
10' John Deere oneway
4x14 JD plow, hyd. or power lift
8' Moline oneway
JD rod weeder

27' grain auger with motor, good
7' IHC mower, 27V
1949 Dodge 2 ton, good
Flatbed trailer, 8x16, heavy duty
John Deere hay rake
7' & 5' stock tank with hog waterers, nearly new
Panels, fence posts, hog troughs & miscellaneous
Sprayer PTO w/ field sprayer
Propane heater

Many Items Too Numerous To Mention

Terms: CASH

Mr. & Mrs. Alvin Klusener

Auctioneer: DeWayne Palmer
Lucas, Kansas

Clerk: The Farmers
State Bank, Lucas

Because of higher labor costs, the American woodworking industry is geared to high-speed operations, including sanding operations. As a result, veneer can't be cut much thinner than 1/36 of an inch in dry thickness or the powered sanders would grind through it. In contrast, Europeans and Japanese employ low-cost labor to sand veneer by hand, so they cut veneer to 1/50 of an inch or less and thus get more from each log.

Some of the walnut logs exported to Japan come back as facing on plywood for such uses as cabinets and bookcases. Some of the Japanese veneer on ply-

40

Grass & Grain

August 5, 1969

wood is cut as thin as 1/100 an inch, U.S. veneer makers claim. "It's so thin you can almost see through it," says Howard Gatewood, executive vice president of the Fine Hardwoods Association.

NEBRASKA GASOLINE TAX TO 8 1/2 CENTS

Gasoline tax in Nebraska will climb to 8 1/2 cents beginning next year. The Nebraska legislature raised the tax from 7 1/2 cents.

AUCTION SALE

Saturday
AUGUST 9

Starts 1:30 p.m.

We will sell through public auction the following property at 312 South Date St., or 3/4 block north of the Chevrolet Garage in Hillsboro, Kansas.

Implements

1964 Gleaner E combine, 13' platform with oversize tires & variable speed control. Cut under 600A. A-1 cond.
1962 IHC 560 tractor, wide front, power strg., 3 pt., new rubber (1464 hours)
1963 IHC plow, No. 70, 4x14, hyd. lift
1964 12' Krause tandem disc cond., & springtooth carrier
1958 JD grain drill, fert., power lift, on rubber, rubber
1964 5-sec. JD springtooth, A-1
1955 Super H IHC tractor

press wheels
IHC cult., late model, fits H, M with fenders
IHC set of shovels
IHC tractor mower
IHC corn disk, good
4-whl. Electric Wheel trailer, new 850x14 6-ply, 150 bu. bin
4-whl. JD trailer, 950x14 8-ply tires, 150 bu. bed, heavy duty Dempster 4 row lister
6' Dearborn springtooth, 3-pt
These implements have been shedded when not in use.

MISCELLANEOUS
Many Miscellaneous Items

Mr. & Mrs. Mart Friesen

Ed P. Winter, Auctioneer Hillsboro 1st National Bank, Clerk

Antiques & Jewelry Store Property

AUCTION SALE

Friday
AUGUST 8

Starts 10:00 a.m.

Refreshments Served

American Legion Hall, 4th & Franklin St.

JUNCTION CITY, KANS.

We have been ordered to sell the personal property of the William J. Glick estate, Jewelry Store in Junction City for 76 years. Sale inside.

Antiques

Large 100 year old mahogany grandfather clock
2 Mission grandfather clocks
Large wall clock; 2 ice cream stools; ice cream chair; 3 spool type cabinets; ivory dresser sets; optical chair & equipment.

Oak buffet with claw feet; wicker rocker; swivel cane desk chair; 3 panel adjustable mirror; large clock sign.

Complete set watch repair tools; engraving set; 4 watchmakers benches; boxes of clock parts; picture frames.

Brass scales with penny weights; brass umbrella stand; brass jardiniere; canes, swords, whiskey flasks, telescope, 2 pieces of marble.

Antique Jewelry; 14K gold man's watch with alarm
Mickey mouse original wrist watch

Collectors Items: Ladies gold watch & fob; stick pins; rings, etc.

30" clear crystal vase
36" rose medallion urn & some oriental objects

Plain white china Bavarian, Haviland & Limoges

70 pieces of heirloom silver; teapots, trays, water pitcher; champagne cooler, etc.

Sterling silver dresser sets, desk sets, flasks & other pieces

AUTOMOBILE

1964 Chevrolet Impala, 2 dr., V8, automatic transmission, 16,000 actual miles, 4 new

tires, excellent condition. Car will be sold at 12:45 p.m.

GUNS
32 Colt silver-plated pistol
Small silver-plated Colt revolver

Guerrica .32 automatic pistol
Model 97 Winchester 12 gauge shotgun
Pellet gun; automatic Winchester 77, .22 long

COIN & STAMP COLLECTION
HOUSEHOLD GOODS AND FURNITURE

3 TVs: 2 portable, 1 cabinet
Several radios

Magnavox solid-state stereo record player; stereo records; hi-fi record player; small oak table; 2 rollaway beds; 2 metal beds & springs; hideaway bed.

4 bookcases; small tables; 3 chests of drawers; leather rocker; 2 occasional chairs; kitchen table with 3 chairs; apartment size refrigerator; lounge chair; lawn chairs.

Patio table with umbrella; Telechron clock; hand vacuum cleaner; electric skillet; electric fan with stand; 2 electric heaters.

Electric blanket; kitchen utensils; new blender; new broiler; small hand tools; aluminum ladder; footlocker; sleeping bag; floor polisher; bedding

NOVELTIES
Watch bands, billfolds, several sets of silverware, cigarette lighters. Many articles too numerous to mention.

TERMS: CASH

William J. Glick Estate

A. A. Glick, Administrator
Hoover, Schermerhorn, Clement & Schurley, Attorneys
C. W. "Bill" Crites, Real Estate & Auction Service, Junction City

Everett Sheets

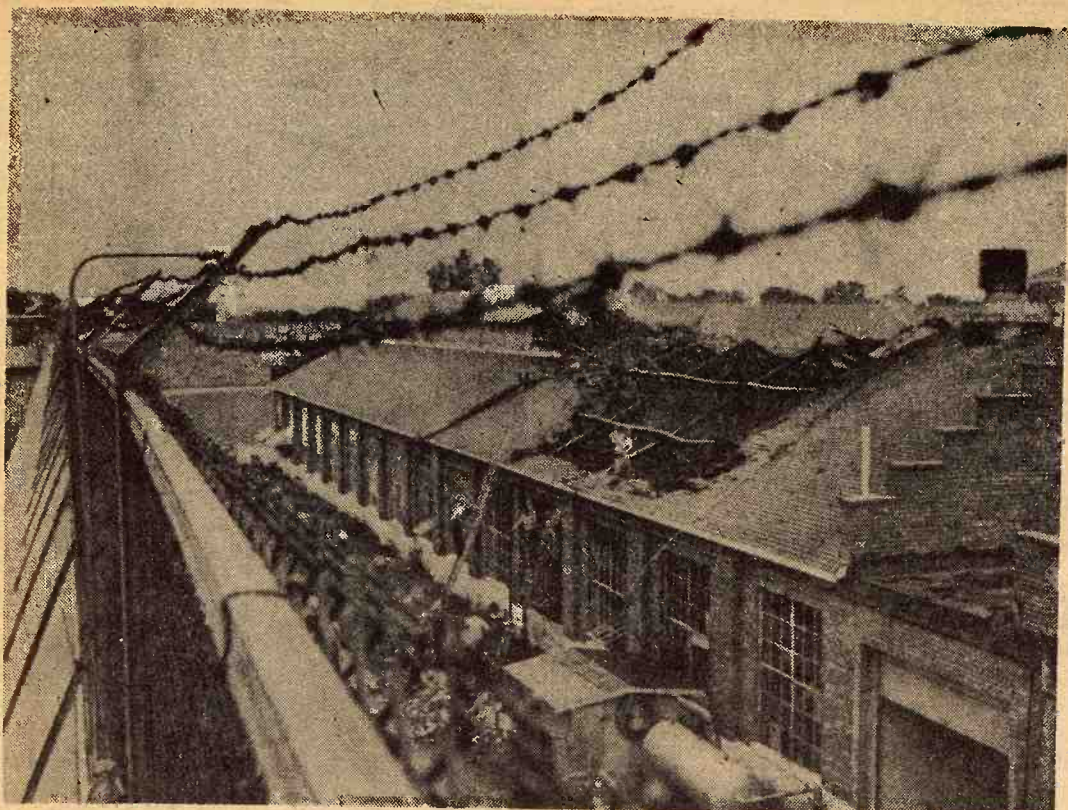

DAMAGE AT STATE PRISON

The roof of a building at the Kansas State Penitentiary at Lansing was destroyed by fire, presumably set by inmates, in another in a series of outbreaks at the prison this summer.

Garden Crops Suffer In South

Summer vegetable crops in much of the South have just about disappeared because of an extended drought.

And when the rains finally came in July, it was too late in many places.

County farm agents throughout the region report that vegetables such as butter beans, okra, tomatoes and the like are dying for lack of water.

Most of the corn crop is gone in south Georgia, Florida and Tennessee. Some farmers say they will be lucky to salvage a crop equal to 20 percent of last year's production.

For a time, the tobacco crop in Georgia and Florida was endangered because of the extended drought, but most farmers irrigated because this is their "money" crop.

As a result, flue-cured tobacco is in excellent condition and is bringing in record prices in south Georgia and in the Florida Pan-

handle.

Some sections of west Tennessee haven't had rain for more than a month. Some 37 counties in the state have asked to be declared disaster areas by the U.S. Department of Agriculture.

Tobacco is a major crop in middle and east Tennessee, but because of the hardy nature of the variety grown there, it is expected to come back if there is enough rain soon.

Tennessee's corn, other vegetables and pastures have been damaged considerably.

Most of the corn grown in the

South is for the table, and little of it is used to feed cattle. So the loss of this crop is not expected to have an effect on livestock prices.

One thing the heavy rains accomplished was to bring back pastures which were dying because of a lack of moisture.

CLAY CENTER SALES CO.

Hog Sale Every Monday Starts 1:00 p.m.

Cattle Sale Every Tuesday Starts 12:30 Noon

A DEPENDABLE MARKET FOR ALL CLASSES OF CATTLE

A LEADING MARKET PLACE FOR HOGS

H. P. ROBBINS, Clay Center, ME 2-3210
R. A. BRUEGGEMANN, Clay Center, ME 2-2761
HORACE WARE, Longford, ph. 338-2439

Barn Phone ME 2-2861
CLAY CENTER, KANS.

HOLSTEIN DAIRY DISPERSAL

Sunday

(NOTE DATE)

AUGUST 10

Starts 1:00 p.m.

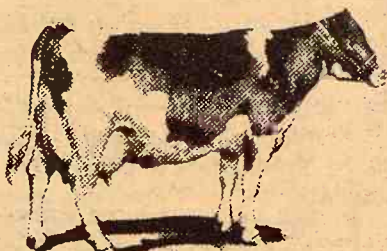

Having decided to quit dairying, will sell the following dairy herd and equipment 2 miles west of Seneca, Kans., on Highway 36, then 2 1/2 miles south; or 5 miles north of Centralia, 1 mile east, 1/2 mile north.

20 Holstein Cows

In production — ages 3 to 6 years old

9 Holstein Heifers, first calf

Freshened in last two months

19 2-yr. old Holstein Heifers

13 Holstein Heifer Calves

Ranging in ages 1 to 4 months

Several of these cows & heifers from arti. breeding

1 2-yr. old Holstein Bull

Out of Rottinghaus Herd

All cows and heifers will be TB and Bangs tested
Heath papers will be furnished

Dairy Equipment

400 gallon Muller Bulk Tank, 4 years old
3-unit DeLaval pipeline milker, all glass with wash rack
30-gallon gas hot water heater

MACHINERY — A-C 1-row field cutter

Mr. & Mrs. Eymard Kramer

Auctioneers Gene Toby & Wayne Aeschlman

Clerk: First National Bank, Centralia

AUCTION

Due to the death of my husband, I will sell the following items at the farm located 5 mi. south & 2 mi. east of Waterville, Kans., or 5 mi. south and 2 mi. west of Blue Rapids, Ks.

Mon., Aug. 11

Starts 9:30 a.m.

IMPLEMENTS

John Deere A tractor
WC Allis Chalmers tractor
John Deere No. 5 mower
2x16 IHC plow on rubber
AC 5' combine
Wood Bros. single row corn picker
Other misc. farm machinery
HOUSEHOLD GOODS
Combination wood & gas range
Thompson butane heating stove, good
Antique spindle settee
Round oak table
Bentwood churn
Miscellaneous small items.

Judith Traxler

Don Roche, Auctioneer
Blue Rapids, Ks. 226-7282
Clerk: State Bank of Blue Rapids

AUCTION

Quitting Business

DuBois Machine & Mfg. Co.

THURS., AUG. 14

Starts 10:00 a.m.

In MILLER, Ks., 9 miles west of OSAGE CITY, then 1 mile south; or 2 miles east of the ADMIRE Turnpike Interchange then 1 mile south.

Machine shop equipment 1 p.m. Completely equipped beauty shop, furniture, guns and antiques at 10:00 a.m.

Whitcomb Blaisdell Lathe, 20", 6' centers, 1 1/2 HP 220 motor
Schumacher Boye & Emmes lathe, 18", 6' centers, w/motor
2 Cushman 14" lathe chucks
Tool cutter grinder & attachments

3/4" No. 3 Morris taper drill chuck; 1/2" No. 3 Morris taper drill chuck; live center for lathe; lathe dogs; 2 1/2" all-angle milling vise; several expanding arbors; expansion reamers; assorted end mills for milling machines, etc.

Late G John Deere tractor
56 IHC 1 ton truck

JIM KIRKEMINDE, Auctioneer
135 E. 29th, Topeka, Kans.
Phone 266-4590 or 272-5853



Gail Garton, Concordia

Cloud County Livestock Commission Company

"Gail Garton - owner & manager"

Concordia, Kansas

Sale Every Saturday

Radio KNCK '1390' 6:45 T. T. S.

Sale Every Saturday

Leo Rauch, Clay Center, 632-3092

Bob Craig
Ph. 243-1112

J.M. "Matt" Davis, Delphos 623-4543

G&G Calendar

- Aug. 5 — Cloud County farmland southwest of Concordia, Kans., Mr. & Mrs. L. A. Blochlinger. Ralph C. Hardin, real est. broker; Larry Lagasse, auct.
- Aug. 5 — Blacksmith shop and old car parts in Home, Kans., F. W. Biberstein estate. Auct. Raleigh Breeding.
- Aug. 6 — Farm sale northwest of Chapman, Kans., Thomas Hansen. Aucts Ron Montgomery and Steve Kirkbride.
- Aug. 6 — Household goods in Morganville, Kans., Anna Hul estate. Auct Foster Kretz.
- Aug. 7 — Household Goods, Salina, Kans., L. J. Heroneme. Aucts Frank Harz & Bob Perry
- Aug. 8 — Antiques & jewelry store merchandise in Junction City, Kans., Glick Jewelry Store close-out, William J. Glick estate. Auct. C. W. Crites
- Aug. 8 — Farm sale northwest of Peabody, Kans., Mr. & Mrs. Jona Dyck. Aucts C. H. Seibel and Ed Reimer.
- Aug. 8 — Store equipment in Junction City, Kans., American Legion bldg. Auct. C. W. Crites
- Aug. 8 — Farmland in Republic County, Kans., and personal items to be sold in the city of Republic, heirs of John Daugherty and Stella S. Daugherty estates. Elmer Daugherty and Arletha Scarlett, administrators. Auct. Eugene Waring.
- Aug. 9 — Furniture, appliances & miscellany at CK Exhibit bldg., Belleville. Jim Lewis Motors. Eugene Waring, auct.
- Aug. 9 — Household goods in Herington, Kans., Mrs. M. J. Kern. Auct Lee Remy.
- Aug. 9 — Farm sale east of Lucas, Kans., Mr. & Mrs. Alvin
- Klusener. Auct. DeWayne Palmer.
- Aug. 9 — Household goods & antiques northeast of Talmage, Kans., Mrs. H. C. Hart. Aucts Carl and Wm. Schnell.
- Aug. 9 — Farm sale in Hillsboro, Kans., Mr. & Mrs. Mart Friesen. Auct. Ed P. Winter.
- Aug. 9 — Feed lot equipment and farm machinery east of Strong City, Kans., the Arch Miller estate. Aucts Jim Barr and J. H. Hind.
- Aug. 9 — Farm sale southeast of Moundridge, Kans., Richard Huxman. Auct. Ted Krehbiel.
- Aug. 9 — Farm sale near Peabody, Kans., Mrs. Albert Dyck. Aucts Ed Reimer and Floyd Gehring.
- Aug. 9 — Farm sale southeast of Wilson, Kans., Stephen Moravsek. Aucts Victor Smischny & Dale Feil.
- Aug. 10 (Sun.) — Holstein dairy dispersal and equipment southwest of Seneca, Kans., Mr. & Mrs. Eymard Kramer. Aucts Gene Toby and Wayne Aeschlieman.
- Aug. 11 — Antiques & household goods in Concordia, Kans., the Ruby Clark Hayes estate. Auct Foster Kretz.
- Aug. 13 — Real estate in Concordia, Kans., Ruby Clark Hayes estate. Auct Foster Kretz.
- Aug. 13 — Farm sale west of Herington, Kans., Wallace Hill. Aucts H. M. Sharp and Lee Remy.
- Aug. 13 — Farm sale southwest of Herington, Kans., Wallace Hill. Aucts H. M. Sharp and Lee Remy.
- Aug. 14 — Dairy cattle sale

- north of Morrowville, Kans., Mr. & Mrs. Charles Bloyd. Auct Harold Siegel.
- Aug. 14 — Quitting business sale in Miller, Kans., DuBois Machine & Mfg. Co., including beauty shop equipment and guns. Auct. Jim Kirkemide.
- Aug. 14 — Farm sale northeast of Washington, Kans., Mr. & Mrs. A. J. Poteet. Auct. Marvin L. Heck.
- Aug. 15 — Farm sale southeast of Marysville, Kans., Carol Burket. Aucts Raleigh Breeding and Don Roche.
- Aug. 15 — Farmland northwest of Hanover, Kans., Oscar G. Mueller and George F. Mueller. Aucts Schultis & Son.
- Aug. 15 — Complete dairy farm dispersal, Fairview, Ks., Van Dolsen Dairy Farm. Auct & Sale mgr. Donald Bowman.
- Aug. 16 — Farmland and machinery, Black Wolf, Kans., Fred Soukup. Aucts Victor Smischny and Dale Fell.
- Aug. 16 — Jewell County, Kans., farmland southeast of Randall, Kans., Lovseth Turkey Farm, Severt & Bonnie Lovseth. Auct. & real estate broker Gerald Zimmer
- Aug. 16 — Farm sale southwest of Moundridge, Kans., Mr. & Mrs. J. M. Dick. Aucts Ted Krehbiel & Richard Ediger.
- Aug. 16 — Duplex, Salina, Kans., Blanche Schoof estate. Carl Rundquist, executor. Aucts. Frank Harz & Joe Mendicina.
- Aug. 18 — Buildings for the Jefferson County fair board in Fairbury, Nebr., Harold R. Siegel, auct.
- Aug. 20 — Home in Salina, Ks., Morris heirs. Aucts Frank Harz & Bob Perry.
- Aug. 21 — Farm sale, Beverly, Kans., Harold Meier. Aucts. Frank Harz & Bob Perry.
- Aug. 22 — Farm sale north of Washington, Kans., Mr. & Mrs. Larry Nutsch. Auct Harold R. Siegel.
- Aug. 23 — Twelfth annual registered Hampshire hog sale in

AUCTION

Due to the death of my husband will sell the following articles located 4 1/2 mi. north to Manchester Road, then 1 mi. east, 2 north & 1/2 east of Talmage, Kans., or 1 1/2 mi. west, 1 mi. south, then 1 1/2 west of Industry.

SAT., AUG. 9

Starts 12:30 Noon

Household

3 piece bedroom suite complete
Antique round oak table
Antique love seat; 2 beds with mattress; wood bedstead & springs; dresser; end table; rocking chairs.
Antique child's rocker; 2 lawn chairs; treadle sewing machine; TV & antenna; lounge; divan; 9x12 rug; TV snack trays.
Antique cast iron kettle; sausage grinder; kraut cutter; picture frames; sheet music; quilting frame; wash tubs; step stool.
Electric ice cream freezer; electric fan; stone jars; fruit jars; cooking utensils; dishes; trunks; books; arm chair; high chair; suitcases; small table; lard can; some bedding; large mirror; wringer on tub stand.

MISCELLANEOUS

Tool chest; oil barrels; work bench; shingles; saw horses; crosscut saw; post auger; scoop shovel; 14' ladder; 2 wheel cart; extension cord; chicken waterers & feeders; flower box & pots; window screen.
Window frames; window awning; garden hose; sprayers; wire egg basket & egg case; 2 antique lanterns; home made soap; some lumber.
Numerous other miscellaneous items.

Terms: Cash

Mrs. H. C. Hart

Owner

Auctioneers: Carl & Wm. Schnell, Abilene, Kans.
Cashier: Talmage State Bank
Clerk: Clair Snider

Grass & Grain

August 5, 1969

- Norton, Kans., Thiele Hampshire Farm, Loren Thiele.
- Aug. 23 — High grade complete Holstein dispersal sale at Falls City, Nebr., Mrs. Wesley Carico. Auct sale mgr. Donald J. Bowman.
- Aug. 23 — Farm sale southwest of Moundridge, Kans., Menno Sperling. Auct. Ted Krehbiel.
- Aug. 23 — Farm sale east of Goessel, Kans., Frank Koehn. Aucts Ed Reimer & Floyd Gehring.
- Aug. 23 — Farm sale southwest of Beloit, Kans., Gilbert Cather estate. Auct. Gerald Zimmer.
- Aug. 25 — House in Fairbury, Nebr., Edith Kelso. Auct Harold Siegel.
- Aug. 25 — Changed from July in Clay Center, Kans., Bill & 17 — House and furnishings Mildred Paquette. Auct Foster Kretz.
- Aug. 25 — Holstein dispersal sale, Marysville, Kans., Plegge Brothers. Sale mgr. E. A. Dawdy.
- Aug. 27 — Sunflower consignment sale of registered Holsteins in Salina, Kans., sales managers John Carlin and Doug Fellers.
- Aug. 28 — Farmland and machinery northeast of Morrowville, Kans. Gus E. Doehring. Auct Foster Kretz.
- Aug. 30 — Farm sale north of Herington, Kans., Walter Albrecht. Aucts Lee Remy and H. M. Sharp.
- Aug. 30 — Household goods in Washington, Kans., Kenneth Durfee. Auct Foster Kretz.
- Sept. 1 — Dairy sale west of Linn, Kans., Delmar, Kohlmeier. Auct Foster Kretz.
- Sept. 2 — Farm sale, Home, Ks., Edw. Johnson.
- Sept. 3 — Holstein dispersal at Woodward, Okla., G. K. & R. J. Hollom. E. A. Dawdy, Salina, sale mgr.
- Sept. 6 — Farm sale south of Onaga, Kans., Delbert Platt. Auct. James Kocher.
- Sept. 5 & 6 — Hardware store closeout in Greenleaf, Kans., Glen Allen. Aucts Jim Dickson and Foster Kretz.
- Sept. 8 — Farm sale north of Miltonvale, Kans., Mrs. Adolph Gunter. Aucts Rollie and Larry

- Lagasse.
- Sept. 8 — Farm sale south of Morrowville, Kans., Florence Pickard. Auct Foster Kretz.
- Sept. 10 — Farm sale north of Morganville, Kans., Herman Shea. Auct Foster Kretz.
- Sept. 13 — Household goods in Clay Center, Kans., Viola estate. Auct Foster Kretz.
- Sept. 15 — Farm sale west of Greenleaf, Kans., Milford Jack. Aucts J. T. Dickson & Foster Kretz.
- Sept. 20 — High Grade Holstein dairy herd sale, Climax, Kan. Virgil and Harold McCormack. Auct-sale mgr. Donald J. Bowman.
- Sept. 25 — Kansas Duroc Breeders Assn. boar and gilt sale Manhattan, Kans.
- Nov. 1 — Registered Holstein sale in Cameron, Mo., L. Bacon. Auct-sale mgr. Donald J. Bowman.
- Nov. 14 — Hammarlund-Shrock Angus sale.
- Nov. 6 & 7 — Kansas State Shorthorn Show & Sale, Hutchinson, Kans. Milton Nagelsale mgr.
- Nov. 8 — Crowther-Walker Quarter Horse production sale in Salina, Kans., Duane Walker, sale mgr.
- Nov. 21 — Johnson Hereford Farms annual fall sale, Elmer Johnson & Sons, Smolan, Kans.

TEX REAL
ONWARD 950

SERVICEABLE BULLS
WITH WEIGHT RECORDS
Priced ... \$300 to \$500

GRANT POOLE
MANHATTAN, KANSAS
Located 4 mi. south of I-70-K171
Intersection, 2 mi. west on Mo.
Dowell Creek Rd. Ph. PR 6-8315



HOGS START AT 11:00 A.M.
CATTLE AT 1:00 P.M.

We had a good and active sale last week with prices \$1 to \$3 higher. Lots of buyers were here to make the bidding very competitive. Any one having any livestock should contact us as there is a great demand.

HOGS		HEIFER CALVES	
13 mixed but.	226 @ 25.95	5 whiteface hfrs	240 @ 32.50
15 white but.	229 @ 25.90	1 black heifer	440 @ 30.10
30 mixed but.	215 @ 25.85	4 blk whicf hfrs	569 @ 29.65
20 mixed but.	224 @ 25.85	8 black heifers	483 @ 29.50
20 mixed, but	218 @ 25.85	9 black heifers	490 @ 29.20
24 mixed but.	236 @ 25.80	8 whicf heifers	556 @ 28.90
16 mixed but.	233 @ 25.80	2 whicf heifers	595 @ 28.20
10 mixed but.	207 @ 25.75		
42 mixed but.	240 @ 25.90	FEEDER STEERS	
5 white but.	286 @ 24.40	12 whiteface str	608 @ 31.10
3 spotted but.	317 @ 23.60	19 blk bwf str	660 @ 30.50
1 hamp sow	385 @ 23.30	1 whiteface steer	745 @ 30.00
1 white sow	405 @ 22.75	21 whiteface str	880 @ 30.85
1 white sow	460 @ 22.50	1 black steer	645 @ 28.60
4 red sows	505 @ 22.10		
25 white pigs	@ 23.00	COWS	
20 white pigs	@ 22.50	1 holstein cow	1320 @ 21.80
18 white pigs	@ 21.75	1 holstein cow	1350 @ 21.40
25 hamp pigs	@ 21.00	1 swiss cow	1340 @ 21.40
20 hamp pigs	@ 17.50	1 black cow	980 @ 21.30
43 mixed pigs	@ 17.00	1 holstein cow	1305 @ 21.30
16 mixed pigs	@ 16.25	1 guernsey cow	1295 @ 21.30
Smaller pigs 25 to 45 lbs.	\$13-\$16	1 whiteface cow	835 @ 21.10
		1 black cow	985 @ 20.50
		1 whiteface cow	820 @ 22.50
		1 whiteface cow	1000 @ 22.00
		26 whicf cows/cvs	@305.00
STEER CALVES		SPECIAL CONSIGNMENTS:	
1 whiteface steer	239 @ 35.50	o 20 choice young purebred angus cows with calves by side.	
1 black steer	430 @ 34.40	o Black angus bull, 4 yrs. old, reg.	
15 black steers	552 @ 33.95	o Load of angus feeder steers & heifers, 650-700 lbs.	
15 whiteface str	570 @ 33.40		
13 black steers	534 @ 33.70		
7 blk bwf str	536 @ 33.60		
9 black steers	590 @ 33.40		
2 whicf steers	520 @ 32.40		
5 black steers	540 @ 31.80		
3 blk whicf str	642 @ 31.70		

LICENSED AND BONDED
BARN PH. JUNCTION CITY 238-1471
If you have livestock to appraise, call:

VERN LANGVARDT, Manager, 238-8211, Junction City
HOWARD LANGVARDT, Auctioneer, 238-8212, Junction City
HERB NEUMEYER, White City, Phone 349-2863

WASHINGTON SALES CO.

Where There's Action At Auction
SELLING

HOGS EVERY TUESDAY
CATTLE EVERY WEDNESDAY

Both Sales Start 1:00 p.m.

Call Me If You Want Information Or Appraisal

BARN PHONE EA 5-2266 **ED BURT** RES. PHONE EA 5-2393
WASHINGTON, KANS.

Ronald Rice Motors, Inc.

CHEVROLET OLDSMOBILE CADILLAC
North Kansas' Largest Volume Dealer
NW 2nd Phone CO 3-4000 ABILENE, KANS.

USED TRUCKS . . . ALL KINDS

- Listed are just a few of our used trucks for your selection.
- 1967 CHEVROLET 3/4T V8 \$1895
4 speed, trailer hitch, new paint, radio & heater, one owner.
- 1967 CHEVROLET ElCamino 1/2T V8 \$2195
Aut. trans., pwr. brakes & strg.; air cond.; radio & heater.
- 1967 CHEVROLET 3/4T V8 \$1995
4 speed, air cond., hitch, camper, radio & heater. Priced very special.
- 1966 INTERNATIONAL 2T 2 speed V8 \$2195
825-20 rubber, 13' combination grain & stock body; new paint.
- 1963 CHEVROLET V8 LWB 1/4T \$1695
Aut. trans., pwr. strg. & brakes, air cond., radio & heater. A local one owner truck, and a real sharp outfit.
- 1964 CHEVROLET 3/4T Big 6 292 engine \$1295
4 speed, hitch, new paint, near new tires, radio & heater, a real nice truck.
- 1964 CHEVROLET 1T V8 \$1895
Equipped with duals, furniture van body, low mileage. A real nice outfit.

August 5, 1969

No Wheat War, Says USDA

Agriculture officials said the United States has no intention of engaging in a wheat-price war with European Common Market countries.

The officials added they did not think that keeping its prices competitive meant that the United States was conducting a price war.

The comment came as West German Agriculture Minister Hermann Hoecherl, speaking in Bonn, accused Washington of starting what threatens to develop into a full-scale wheat price war.

The United States on July 18 cut its prices on wheat sales to European markets about 18 cents under the minimum set by the International Grains Agreement.

U.S. officials said the recent American price cuts have not resulted in any recognizable increase in export sales.

"There has been so much talk about the market situation and the need for price cuts to the Far East that many buyers are just waiting to see what finally develops and if there is any possibility of further price cuts, one official commented.

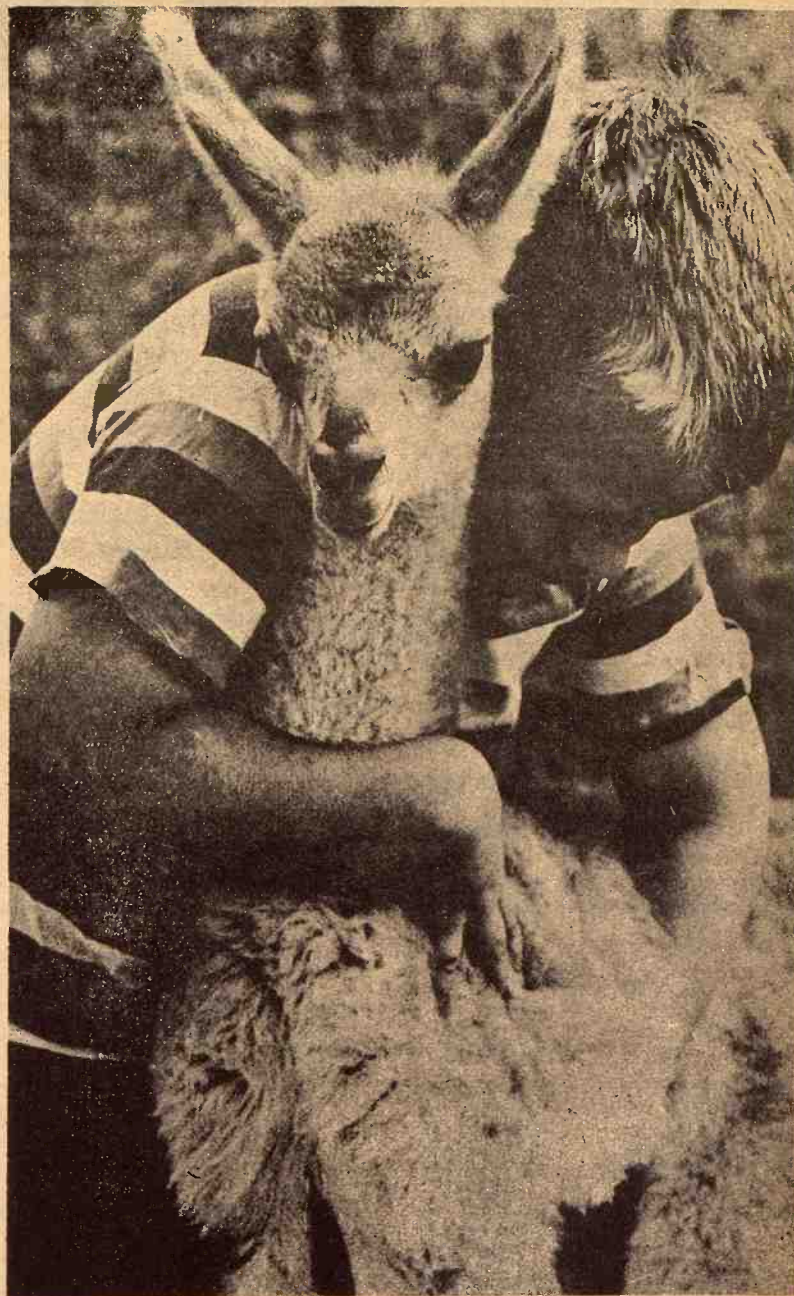

NEW AT THE ZOO

A new addition at the Manhattan Zoo is a cross between a female guanaco and a male llama, both of them natives of the South American Andes. Peanuts, as the offspring is called, will probably be used as trading stock to bring some other animals to the Manhattan zoo, tho perhaps with some protest from Gregory Witt, son of zookeeper Bill Witt.

Sale Every Thursday

Hogs 11:00 a.m.

Cattle 1 p.m.

We had a larger run of cattle at our sale Thursday. Market on stocker and feeder cattle was \$1.00 to \$1.50 higher and in very good demand. Cows were about steady. Butcher hogs were down 20¢ from a week ago with an extreme top of \$26.20 and the bulk bringing around \$25.90. Following is a sampling of our consignments:

FAT CATTLE & FEEDERS

4 mix wf str	612 @ 32.70
6 blk str	553 @ 32.10
6 wf str	650 @ 31.40
73 wf hfrs	593 @ 30.30
5 wf & blk wf str	662 @ 29.60
1 wf hfr	530 @ 29.60
3 wf hfrs	655 @ 28.90
2 blk str	725 @ 27.70
2 blk str	633 @ 27.60
3 mix hfrs	550 @ 25.90

1 wf hfr	410 @ 33.00
3 blk hfrs	423 @ 32.75
2 blk wf hfrs	310 @ 32.75
2 wf hfrs	423 @ 32.25
5 wf hfrs	400 @ 31.75
1 wf hfr	425 @ 30.25
2 mix wf hfrs	428 @ 30.25
1 hst hfr	560 @ 30.00

HOGS & PIGS

51 white fats	228 @ 26.20
71 red fats	222 @ 26.00
92 mix fats	237 @ 25.90
1 hamp sow	380 @ 23.95
1 hamp sow	460 @ 23.40
1 red sow	570 @ 20.60
1 white boar	190 @ 20.00
1 red boar	470 @ 17.80
1 mix fdr	175 @ 23.60
1 hamp fdr	170 @ 23.10
1 white fdr	160 @ 22.25
18 red pigs	25.00
15 hamp pigs	22.25
19 white pigs	18.75
32 mix pigs	18.50
27 white pigs	15.25
15 mix pigs	10.25

COWS

1 wf cow	1240 @ 20.80
1 wf cow	1125 @ 20.70
1 hst cow	1600 @ 20.60
1 blk cow	925 @ 20.40
1 blk cow & calf	275.00

BULLS

1 wf bull	1580 @ 26.00
1 wf bull	1305 @ 25.90
1 wf bull	1170 @ 24.90

BULL & STEER CALVES

2 blk bc	470 @ 33.50
2 blk wf str	360 @ 33.00
4 wf str	460 @ 33.00
4 blk str	482 @ 32.50
1 blk str	345 @ 32.40
1 blk wf bc	330 @ 32.10
4 blk str	505 @ 31.40
1 wf str	460 @ 31.00
1 blk wf bc	505 @ 29.00

HEIFER CALVES

1 wf hfr	310 @ 33.25
2 blk hfrs	408 @ 33.25

RALEIGH BREEDING, MANAGER

barn 562-3671; home 562-3547

Auctioneer: Larry Lagasse, Ph. Concordia, Kans. CH 3-1714

Marysville

LIVESTOCK & COMMISSION CO.
MARYSVILLE, KANSAS



SUCCESSFUL BIDDER

One of the successful G&G area bidders at the recent Red Circle auction at the CK Ranch at Brookville was Kenneth Duncan, Westmoreland, who paid 16,100 Gooch Red Circle stamps for this Shorthorn steer calf.

New State Meat Packer Offers Stock

A new Kansas beef packer is trying to sell some 385,000 shares of common stock to reduce debts, expand facilities, and provide working capital.

The company is Kansas Beef Industries Inc. of Wichita, a

corporation formed by the merger of Excel Packing Co. of Wichita, two other Wichita firms, Dunn Packing and Circle E Ranch; and two Philadelphia groups, Fleekeop's Midtown Meats and BFL Realty. The six companies a year ago had combined sales of \$98 million and profits of \$917,000.

The combined group has about 430 full-time employees, including 140 sales people in Philadelphia.

Reynolds Sale Barn

ABILENE, KANS.

FRIDAY NIGHT

STARTS 8:00 P.M.

Buyers from Nebraska, Iowa and northern parts of Kansas paid prices that looked \$1 to \$2 higher for all classes of stocker and feeder cattle last Friday night. Cows sold \$1 or more higher. The bulk of the run comprised of feeder steers and heifers of good and choice quality.

BULLS

1 bull	1270 @ 25.50
--------	--------------

COWS

2 cows	1055 @ 22.90
1 cow	1050 @ 21.40
1 cow	1020 @ 20.60
1 cow	1395 @ 22.00
1 cow	1240 @ 20.70
1 cow	1020 @ 21.20
1 cow	1030 @ 20.00
1 cow	1280 @ 20.90
1 cow	1190 @ 20.40
1 cow	1290 @ 20.80
1 cow	1360 @ 21.00
1 cow	1170 @ 20.00
1 cow	1380 @ 21.60
1 cow	1280 @ 20.00
1 cow	970 @ 20.75
1 cow	1135 @ 21.40
3 cows	1006 @ 21.60

STOCKER & FEEDER STEERS

6 black str	398 @ 36.75
2 whife str	400 @ 35.75
5 blk wf str	540 @ 32.70
4 whife str	522 @ 32.10
9 black str	641 @ 31.50

5 black str	674 @ 31.15
3 black str	553 @ 31.60
38 whife str	794 @ 31.25
22 blk wf str	798 @ 31.25
36 whife str	775 @ 30.90
31 blk wf str	785 @ 30.85
8 holstein str	415 @ 27.90
6 mixed str	586 @ 29.80
2 hol. cr.str	720 @ 27.80
2 wf hrm str	625 @ 31.60
2 char. str	580 @ 32.30
2 blk wf str	595 @ 31.90
1 char. cr str	770 @ 30.70

STOCKER & FEEDER HEIFERS

3 blk wf hfrs	536 @ 30.00
3 char. hfrs	563 @ 29.60
35 whife hfrs	646 @ 29.75
17 whife hfrs	651 @ 29.40
2 whife hfrs	760 @ 29.30
4 whife hfrs	527 @ 29.00
3 blk hfrs	573 @ 29.10
15 roan wf hfrs	564 @ 29.00
13 whife hfrs	639 @ 28.85
4 red neck hfrs	615 @ 28.60
18 mixed hfrs	780 @ 28.00
9 black hfrs	607 @ 28.60
6 black hfrs	620 @ 28.90

Already listed for Friday night, August 8:

- 154 whife & angus str, 700 lbs.
- 56 whife str, 800 lbs.
- 35 or more whiteface steers 700 lbs.

Several consignments of angus and whiteface steers and heifer calves

YARDMEN ON DUTY 24 HOURS A DAY

For more information call

Dude or Randy Reynolds,

CO 3-4303 or CO 3-3394

or Dan Reynolds CO 3-4721.

DUDE REYNOLDS Abilene, Kans.

Bring your cattle in at any time day or night; we'll handle them for you at your request.

Sell At St. Marys

Or Buy Cattle & Hogs. By Auction Tuesdays

We had lighter receipts this week due to the sharply lower market last week. The market this week was 50¢ to \$1.00 higher on all classes of stocker & feeder cattle. Cows were 25¢ to 50¢ lower. The following is a partial listing:

STOCKER & FEEDER CATTLE

3 blk str	600 @ 33.25
7 wf & bwf str	584 @ 30.80
1 wf str	560 @ 30.70
2 char str	632 @ 30.40
4 bwf & wf str	647 @ 30.40
4 wf & bwf str	640 @ 30.10
1 wf str	560 @ 30.10
1 wf str	590 @ 30.00
4 wf str	619 @ 29.60
1 wf str	570 @ 29.60
13 blk str	930 @ 29.25
2 blk & bwf str	895 @ 28.75
1 blk str	715 @ 28.75
1 bwf str	765 @ 28.60
1 bwf str	715 @ 28.60
1 brocf str	845 @ 28.60
4 wf str	645 @ 28.50
1 blk str	935 @ 28.10
1 wf str	575 @ 28.10

STEER CALVES

1 wf bull	240 @ 38.75
1 wf str	280 @ 38.50
6 wf str	295 @ 36.70
9 wf str	533 @ 34.50
4 blk & bwf str	514 @ 34.10
1 brocf str	295 @ 34.00
1 blk wf str	450 @ 33.60
1 blk str	270 @ 32.40
3 wf str	528 @ 32.00
1 blk str	430 @ 31.70
1 wf str	435 @ 31.60
2 wf str	415 @ 31.30
1 wf str	385 @ 30.70
2 wf str	540 @ 30.70
1 wf str	355 @ 30.30
1 wf str	350 @ 30.30
1 blk str	330 @ 30.30
2 wf str	547 @ 30.30
1 bwf str	515 @ 30.10
4 wf str	484 @ 30.10

1 hol str	280 @ 29.75
1 brocf str	515 @ 29.30
1 wf str	410 @ 29.00
1 wf str	455 @ 28.80
1 brocf str	515 @ 28.60
1 wf str	810 @ 28.60
1 blk str	915 @ 28.55
1 hol str	350 @ 28.20
1 wf str	395 @ 28.10
1 blk bull	505 @ 28.00
2 blk str	490 @ 27.30
2 blk str	470 @ 27.30
1 hol str	350 @ 27.25
1 blk str	770 @ 27.10

STOCKER & FEEDER HEIFERS

20 blk hfrs	591 @ 29.45
1 wf hfr	620 @ 29.00
1 wf hfr	570 @ 28.70
1 brocf hfr	600 @ 27.50
6 wf hfrs	602 @ 27.30
1 wf hfr	850 @ 26.60
4 mix hfrs	741 @ 26.50
1 wf hfr	560 @ 26.10
1 wf bdl hfr	630 @ 26.00
4 wf hfrs	825 @ 25.10
1 blk hfr	690 @ 25.10
1 wf hfr	655 @ 24.70
1 wf hfr	600 @ 23.10
1 wf hfr	1010 @ 20.40

HEIFER CALVES

1 wf hfr	180 @ 36.75
1 wf hfr	325 @ 32.90
1 wf hfr	265 @ 31.25
4 wf hfrs	439 @ 29.75

FOR INFORMATION OR ESTIMATES:

REZAC BARN	St. Marys 437-2999
DELAINE REZAC	St. Marys 437-6266
ELMER IMTHURN	Maple Hill MI 3-2440
PAUL KRAMER	St. Marys 437-2993

Auctioneers: Lawrence Welter, Gene Toby & Dennis Rezac

1 wf hfr	540 @ 29.30
1 wf hfr	540 @ 29.30
1 wf hfr	555 @ 29.00
5 blk hfrs	522 @ 28.90
1 wf hfr	550 @ 28.90
7 wf & bwf hfrs	505 @ 28.80
4 bwf hfrs	520 @ 28.80
1 blk hfr	425 @ 28.60
1 blk hfr	510 @ 28.30
1 wf hfr	375 @ 28.30
1 wf hfr	460 @ 28.10
1 wf hfr	350 @ 28.00
5 wf hfrs	519 @ 27.40
3 blk & bwf hfrs	413 @ 27.30
2 wf hfrs	520 @ 27.30

COWS

1 wf cow	1240 @ 20.30
1 wf cow	1295 @ 20.30
1 brocf cow	1250 @ 20.10
1 wf cow	920 @ 19.60
4 wf cows	1029 @ 19.45
2 wf cows	1157 @ 19.25
2 wf cows	1200 @ 19.10
2 wf cows	1127 @ 19.10
1 bwf cow	1060 @ 19.00
1 wf cow	890 @ 18.80
1 wf cow	1150 @ 18.50
1 wf cow	1095 @ 18.30
1 wf cow	915 @ 18.30
2 wf cows	895 @ 18.30
1 wf cow	985 @ 18.20

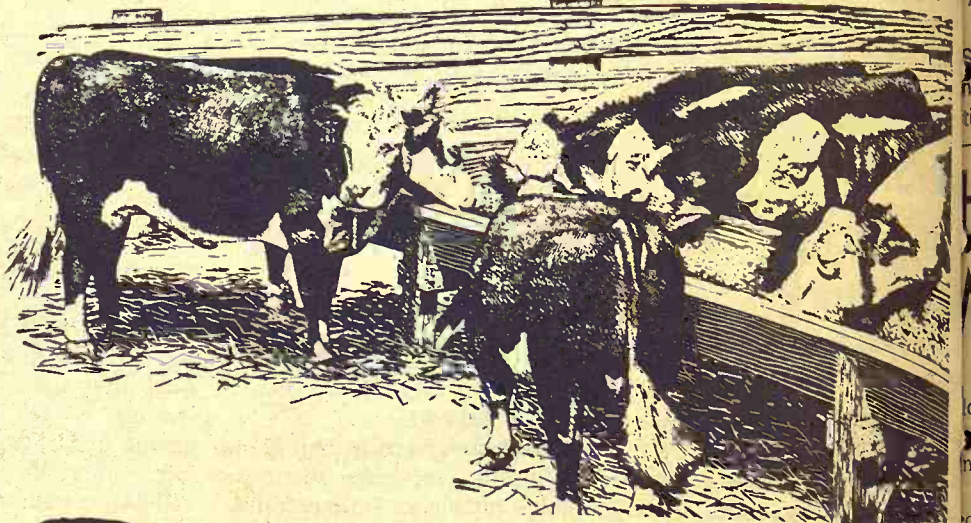

Rezac

LIVESTOCK COMMISSION COMPANY

St. Marys, Kansas

CERTIFIED



Receipts for the week, 1022 cattle and 806 hogs. Fat hog top Monday was \$25.70; Feeder steers and heifers were selling at \$1.50 to \$2.00 higher and calves \$1.00 higher.

Good active market.

CATTLE

9 blkwhiface bull calves, Dickinson Co.	175 @ 44.25
8 blkwhiface bull calves, Dickinson Co.	296 @ 39.00
11 blkwhiface hfr calves, Dickinson Co.	208 @ 35.00
11 wf steers, Ellsworth Co.	516 @ 32.90
7 wf hfrs, Ellsworth Co.	456 @ 30.30
2 wf steers, Ellsworth Co.	450 @ 32.70
50 wf hfrs, Geary Co.	708 @ 30.00
89 wf & bwf hfrs, McPherson Co.	708 @ 29.70
29 mix hfrs, McPherson Co.	800 @ 29.00
6 blk wf steers, Ellsworth Co.	676 @ 30.00
7 wf steers, Ellsworth Co.	572 @ 30.20
5 wf steers, Ellsworth Co.	715 @ 30.20
5 wf steers, Ellsworth Co.	430 @ 32.70
6 wf hfrs, Ellsworth Co.	415 @ 29.80
7 wf steers, Ottawa Co.	618 @ 30.50
4 wf steers, Ottawa Co.	711 @ 30.00
4 wf hfrs, Ottawa Co.	641 @ 28.40
9 wf hfrs, Rice Co.	655 @ 29.20
5 wf hfrs, Ottawa Co.	754 @ 29.00
6 wf & rn steers, Saline Co.	615 @ 30.50
4 wf steers, Rice Co.	441 @ 30.10
4 wf hfrs, Rice Co.	500 @ 28.00
6 hol steers, Mitchell Co.	665 @ 26.00
10 hol steers, Mitchell Co.	832 @ 26.25
28 mix hfrs, Ottawa Co.	762 @ 28.90
5 blk steers, McPherson Co.	964 @ 29.20
6 wf steers, Ottawa Co.	736 @ 30.60
3 wf steers, Rice Co.	701 @ 30.60
2 wf steers, Morris Co.	907 @ 29.10
13 blk steers, Ottawa Co.	561 @ 31.95
4 blk steers, Ottawa Co.	667 @ 30.90
15 blk hfrs, Ottawa Co.	560 @ 29.60
28 mix steers, Saline Co.	854 @ 29.10
28 wf steers, Morris Co.	839 @ 30.60
11 hol steers, Clay Co.	1012 @ 25.55
11 hol steers, Saline Co.	765 @ 25.60
10 blk hfrs, Saline Co.	574 @ 29.00

1 blk cow, Morris Co.	830 @ 22.20
1 hol cow, Dickinson Co.	1015 @ 21.90
1 hol cow, Dickinson Co.	1175 @ 21.05
1 hol cow, Saline Co.	1395 @ 21.20
1 wf bull, Saline Co.	1480 @ 25.55
1 wf bull, Ottawa Co.	1645 @ 25.30
1 wf cow, Dickinson Co.	1030 @ 22.10
1 wf cow, Dickinson Co.	1150 @ 19.10
1 wf cow, Dickinson Co.	925 @ 19.90
1 blk cow, Ottawa Co.	810 @ 22.00
1 wf cow, McPherson Co.	1280 @ 20.00
1 m cow, Ellsworth Co.	1240 @ 20.10
6 wf bulls, Saline Co.	286 @ 33.20
1 wf steer, Saline Co.	285 @ 34.00
1 blk cow, Morris Co.	1060 @ 19.30
1 blk cow, Morris Co.	895 @ 19.10

HOGS

30 mix hogs, Geary Co.	240 @ 25.65
25 white hogs, Saline Co.	210 @ 25.70

46 mix hogs, Dickinson Co.	247 @ 25.65
9 hamp hogs, Lincoln Co.	215 @ 25.65
8 white hogs, Ottawa Co.	225 @ 25.65
21 mix hogs, Dickinson Co.	224 @ 25.65
29 mix hogs, Dickinson Co.	213 @ 25.55
8 red hogs, Saline Co.	222 @ 25.65
3 white sows, Lincoln Co.	365 @ 22.90
3 mix sows, Saline Co.	286 @ 22.75
1 spot sow, Dickinson Co.	380 @ 22.10
9 mix sows, Saline Co.	478 @ 21.60
1 hamp sow, Dickinson Co.	370 @ 23.50
2 white boars, Saline Co.	170 @ 20.75
1 hamp boar, Dickinson Co.	395 @ 16.50
1 hamp boar, Lincoln Co.	560 @ 16.50
3 hamp shoats, Ottawa Co.	100 @ 24.25
16 mix pigs, Lincoln Co.	@ 16.50
12 hamp pigs, Saline Co.	@ 22.25
27 white pigs, Ellsworth Co.	@ 17.00
29 mix pigs, Ellsworth Co.	@ 17.25
15 hamp pigs, Lincoln Co.	@ 19.00
22 hamp pigs, Ottawa Co.	@ 17.50

FOR INFORMATION OR ESTIMATES:

LAURENCE CLEMENCE	Abilene Phone (O) 3-3091
MERRILL CHRISTIANSEN	Durham Phone 732-3371
BOB MUIR	Salina Phone TA 3-2963

MARKET REPORTS
Radio Station KSAL, Salina
6:45 a.m. Every
Monday, Wednesday & Friday
KFRM
6:55 a.m. Mon. through Fri.

Farmers & Ranchers

LIVESTOCK COMMISSION CO.

West on old US 40

Barn Phone
913 TA 5-0211 SALINA, KS

AUCTIONEERS:
Dean Moore, Lee Remy, Roger Johnson

Bonded
Licensed

CERTIFIED