



A11209 121325



Digitized by the Internet Archive
in 2011 with funding from
LYRASIS Members and Sloan Foundation

<http://www.archive.org/details/royalpurple1933unse>



1933
ROYAL PURPLE

T H E 1 9 3 3



COPYRIGHT

FRANKLIN THACKREY, EDITOR

STEVE VESECKY, MANAGER

ETHELEBERHART, TREASURER

Royal



DESIGNED AND ENGRAVED
BY
BURGER-BAIRD
KANSAS CITY

PRINTED AND BOUND
BY
JOS. D. HAVENS CO.
KANSAS CITY

LD
2668
A6
1933
21

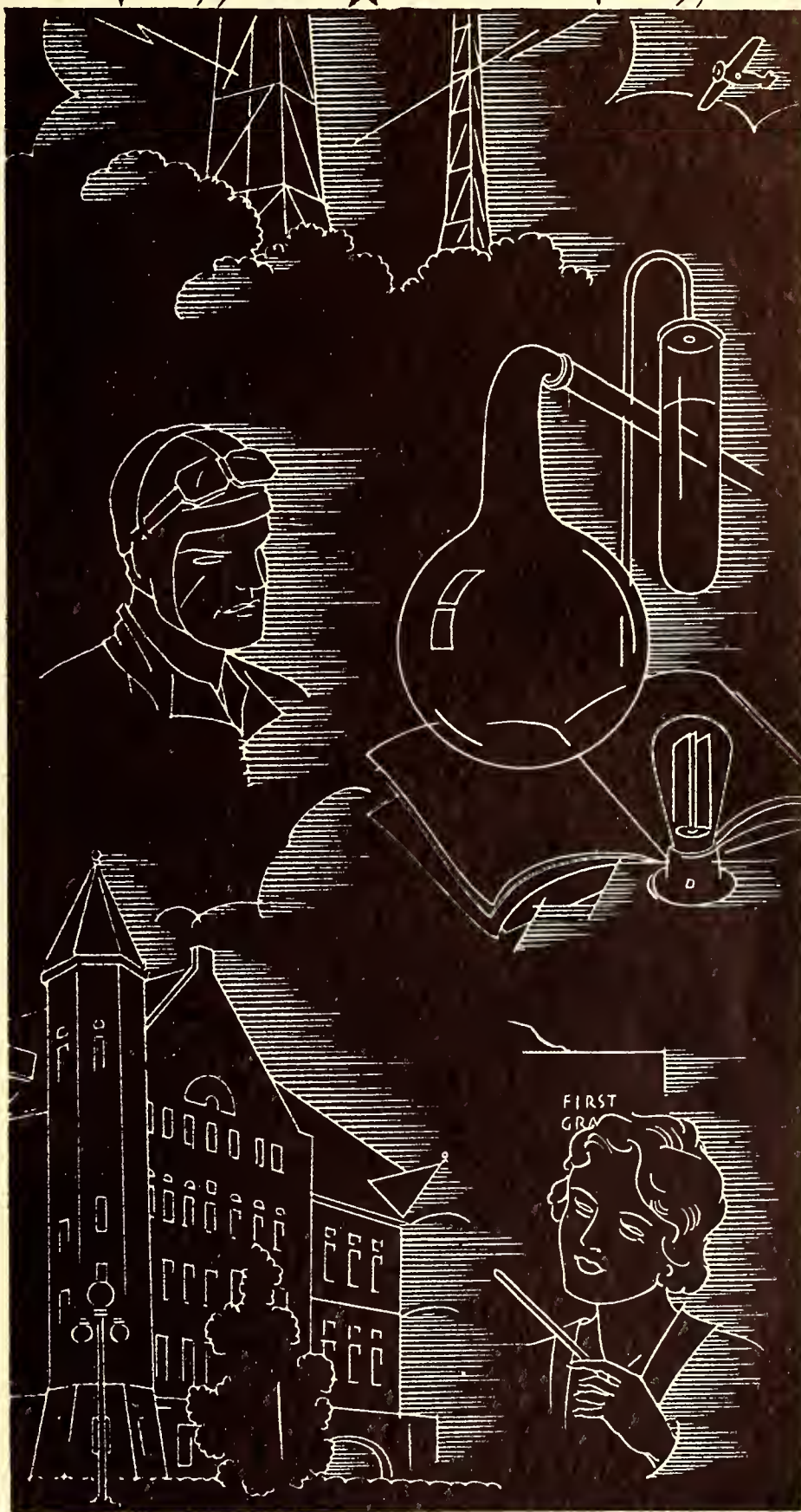
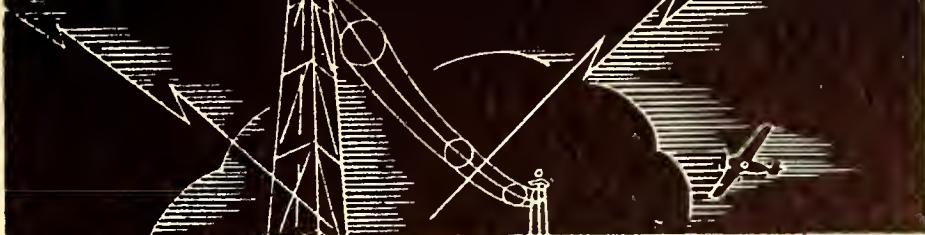

Purple

OFFICIAL PUBLICATION OF THE STUDENT
BODY OF KANSAS STATE COLLEGE
• • • • • AT MANHATTAN • • • • •



Dedication



Kansas State College, the first state school of higher education established in Kansas, has lived and grown for "three score and ten" years. The seventieth year of the existence of the college marks the fiftieth year of service that one man has given to this institution.



Julius Terrass Willard received his bachelor's degree from Kansas State in 1883, and became a faculty member in his alma mater the same year. At the end of a half century of work in different instructional and administrative offices, Doctor Willard is vice-president of the college.

Because he has fused his personality with that of Kansas State since he was a young student in a college near his own age; and because he has given his life to the education of students of Kansas, it is appropriate that we dedicate this, the twenty-fifth volume of the Royal Purple, to Dr. J. T. Willard.

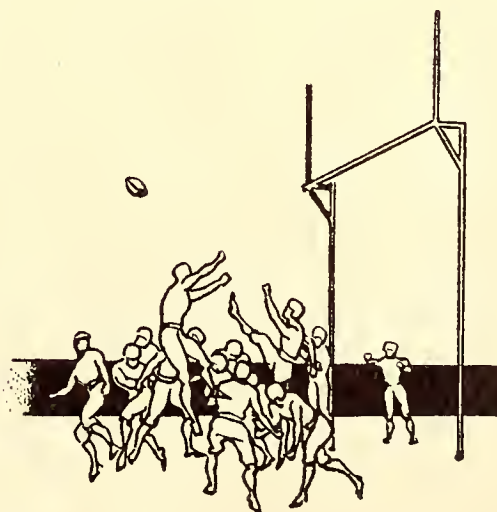

Foreword

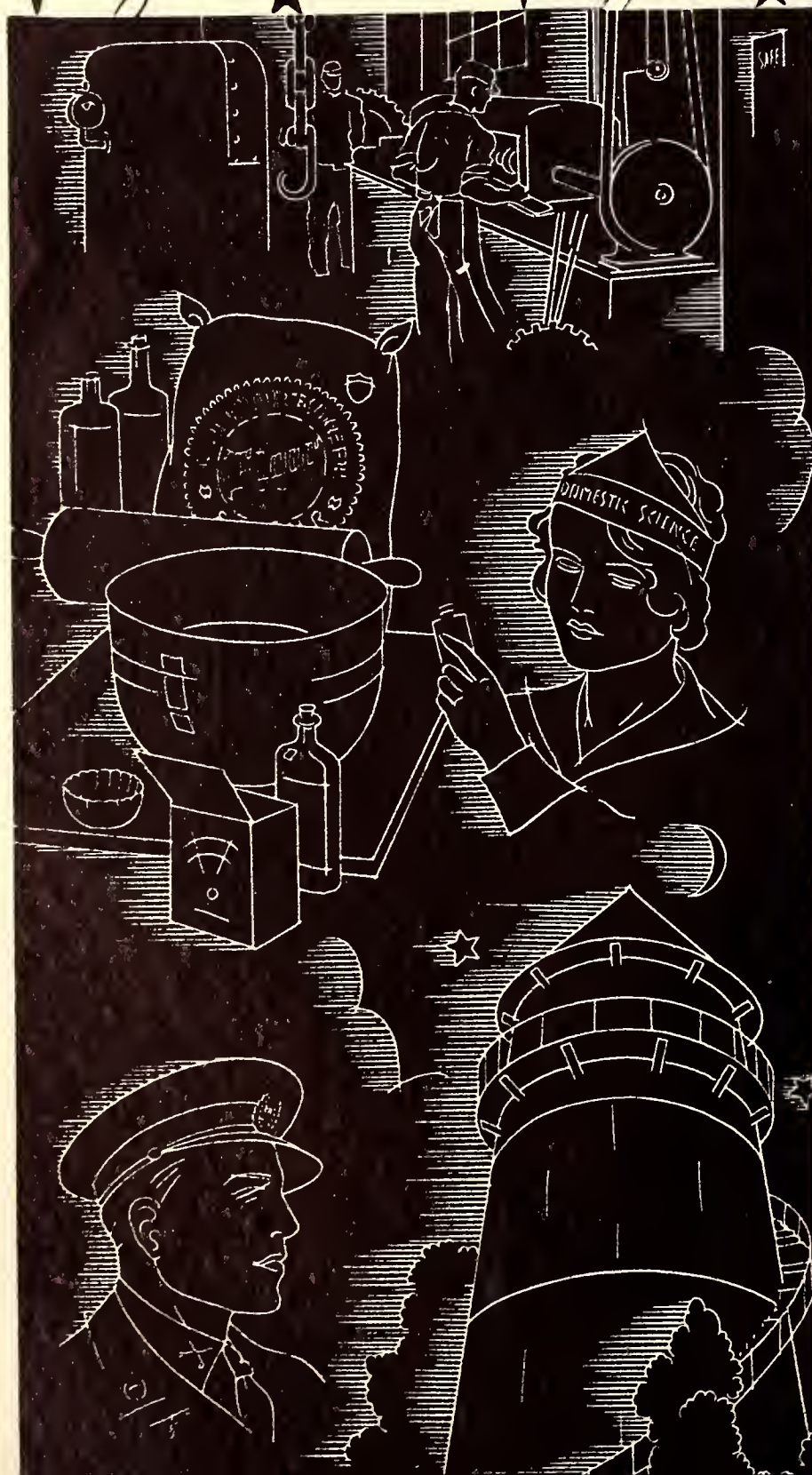
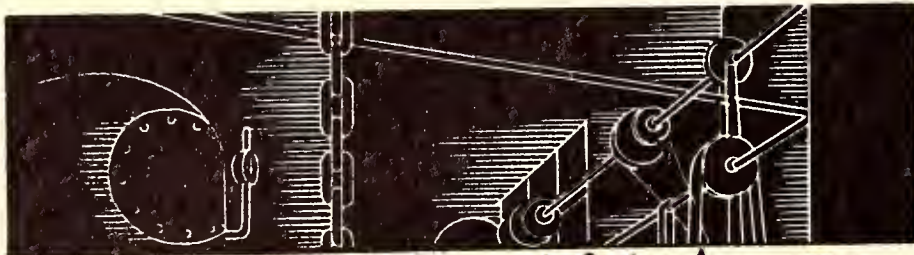

College life is a part of real life, and a preparation for the remainder.

May each page of this annual bring you a memory, caught in word or picture.

May you recall romance and heartaches; bewildered freshman days; the thrill of pledge pins and jewelled pins; the first football game; nights of drudgery; election to honor societies; formal parties; relief and regrets of commencement.

May you remember, too, the world that struggled to rebuild society. May this book suggest realistically and for all time, college days that were yours . . . experiences that made unique the year 1932-33.

Contents



Book One
THE COLLEGE

Book Two
ATHLETICS

Book Three
ORGANIZATIONS

Book Four
ACTIVITIES

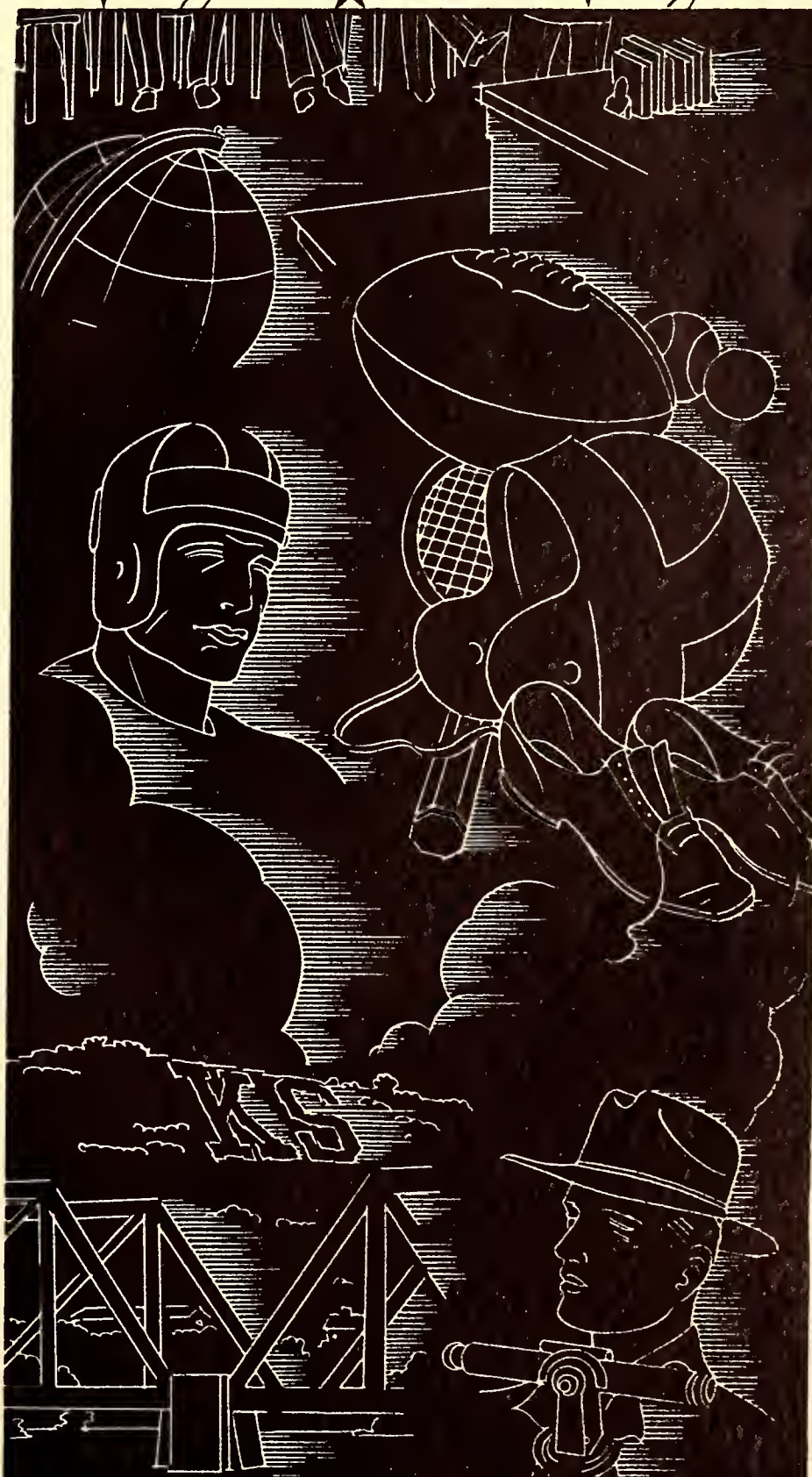



THE COLLEGE

Book One



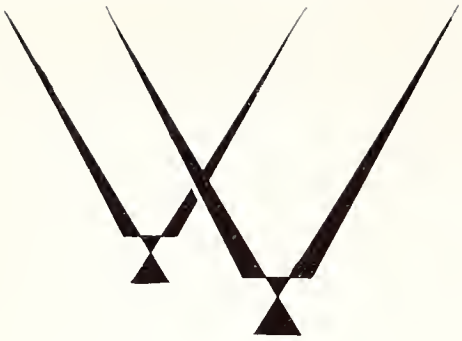

*Wildcat
in Winter*

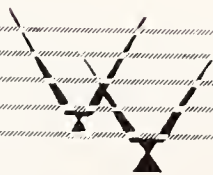
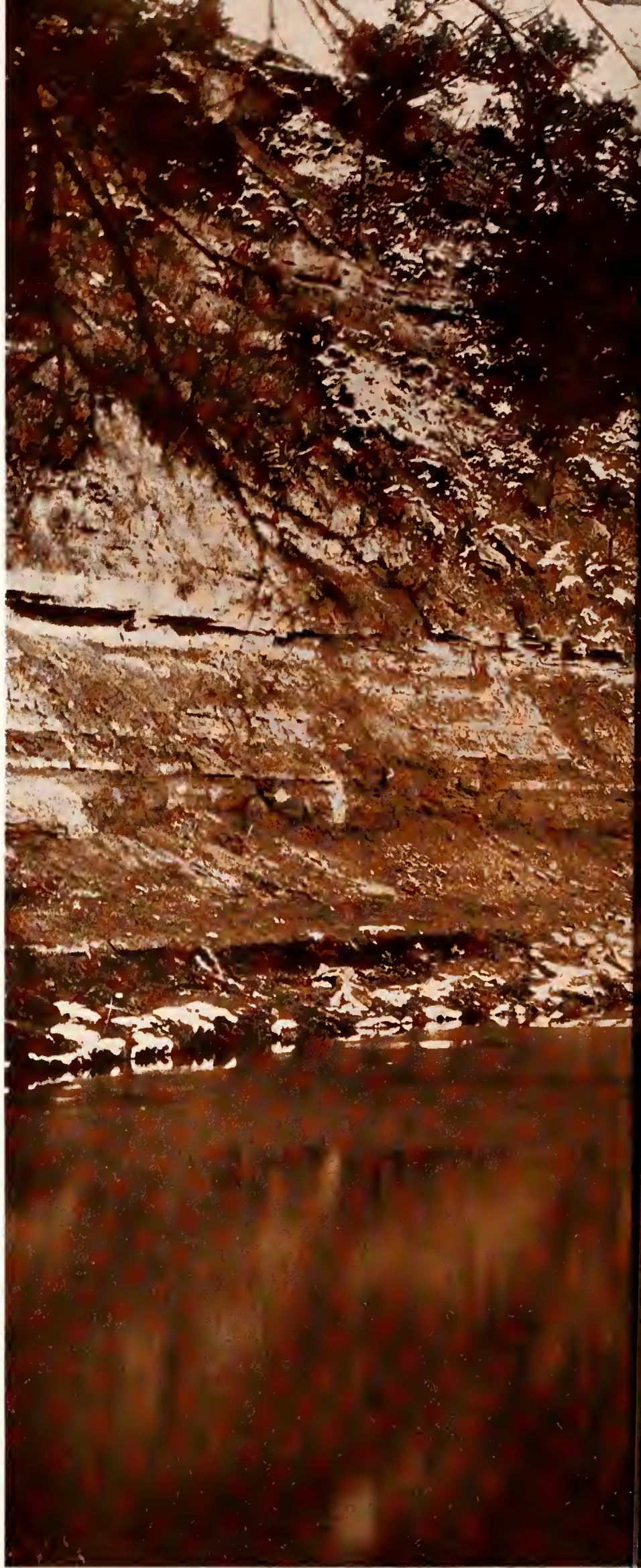
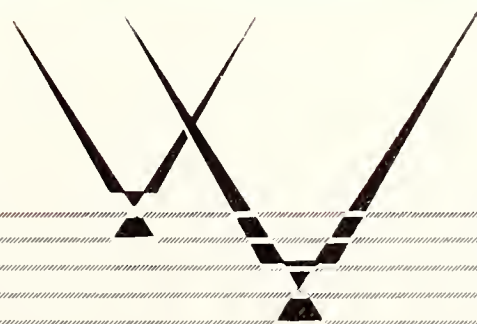

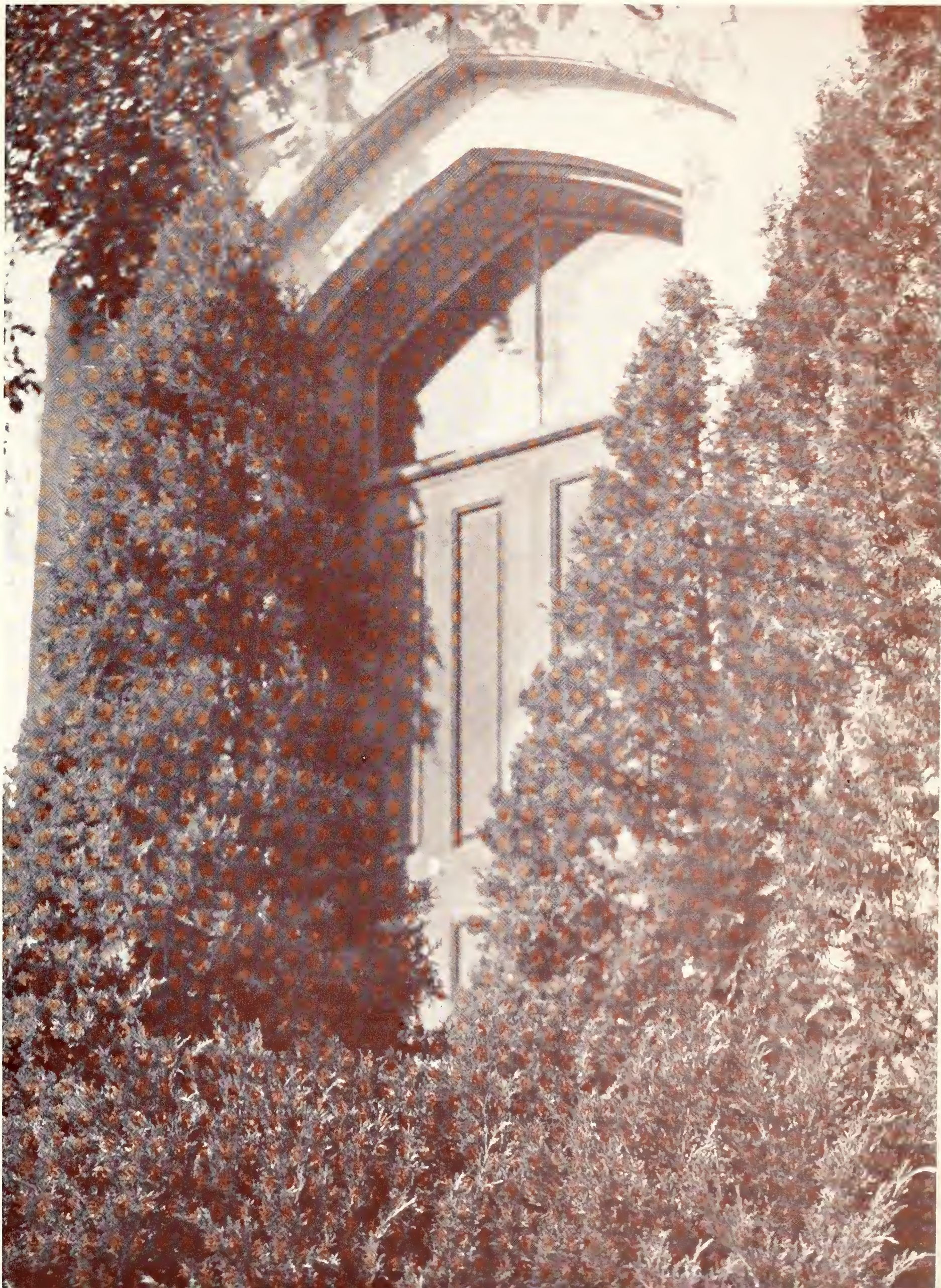

Photo by James Machir





EAST DOOR OF ANDERSON





The Campus in spring. At right, a clump of spirea near the President's house. Below, Auditorium from the east campus.





Waters Hall, south front,
both wings.



Auditorium at night
from north.

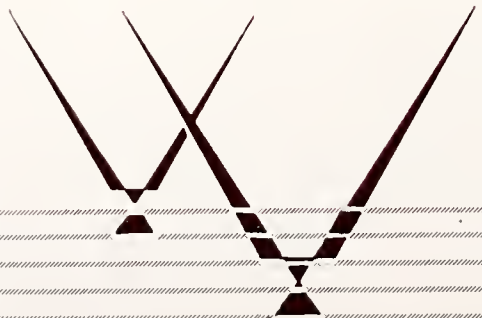



1. The Pfuetze twins have a "corner" on the cheer leading in Kansas. 2. Eleanor Wright cooling off. 3. The annual Ag push-ball game. 4. Chi O's practicing for efficient night work. 5. Moreen "The 4-H Club Sig Alph." 6. Eberhart after a long

"Royal Purple" session. 7. R. L. "Joe E. Brown" Parker. 8. The "Adam" vets during evolution. 9. Front of Nichols Gym in winter. 10. Who's boss . . . What Spud . . . is that your petticoat falling again? 11. The two freshman Panhellenic presidents.



1. A take of a Manhattan Theatre play. 2. An ideal love scene by Langston and Ratliff. 3. H. W. Davis who has scored the highlights in Manhattan Theatre plays. 4. Four Al Smiths going through Scarab. 5. Major Van Tuyl and son. 6. Early

Monday morning. 7. Officials and speaker going to commencement exercises. 8. A cozy nook in the S. A. E. house. 9. Now we have most of that white house chapter. 10. Would you please look at those Tri-Delts on perch. 11. Caveman Daniels sweeping an Alpha Delt off her feet.



1. The Ags pushing the pushball. 2. Intramural practice for dear Sigma Nu. 3. The three Delt Whizzes in engagements, popularity and athletics. 4. The Chinese flower, Lily Lee. 5. Roscoe helping the Ags hold that pig. 6. The deserted Chi O house during the 3.2 per cent beer opening in K. C. 7. Louise Sklar, the only female vet student. 8. "Rosie" Nelson smiles

while Katherine Reid looks sophisticated. 9. Is this where the Collegian Rolled Oats column began? 10. Put 'em up to Scotty. 11. The famous Pat Murphy stance. 12. Orin Stoner takes his during "K" hell week. 13. "Bo" talks things over with Capt. Zeckser. 14. Tri-Delts can always walk the straight line. 15. Manhattan in the winter.



1. Lawrence's way of entertaining the Pi Phis. 2. Al Wilson after the burro drag. 3. Robertson "the vet." 4. Heralding the Ag Fair. 5. Another vet. 6. Not Kayo Mullins, just . . . 7. Maxwell and his pal. 8. Are you Reddy? Yes, and three other Chi O's. 9. Morning and still my Lambda Chi masters aren't in. 10. "Tarzan" Neville. 11. Underwood airing his famous base

runners. 12. A big sample of "K" fraternity initiation. 13. A fish picture of Buck and Pishney. 14. Eight big Betas popped right out of heaven, One got smart and then there were seven. 15. I'll pull your teeth out if you let me down, Daniels. 16. The absent minded public speaking professor . . . H. Miles Heberer. 17. Looks as if Kannal has the best hold on Ernestine . . . But Steve can't have a harem.

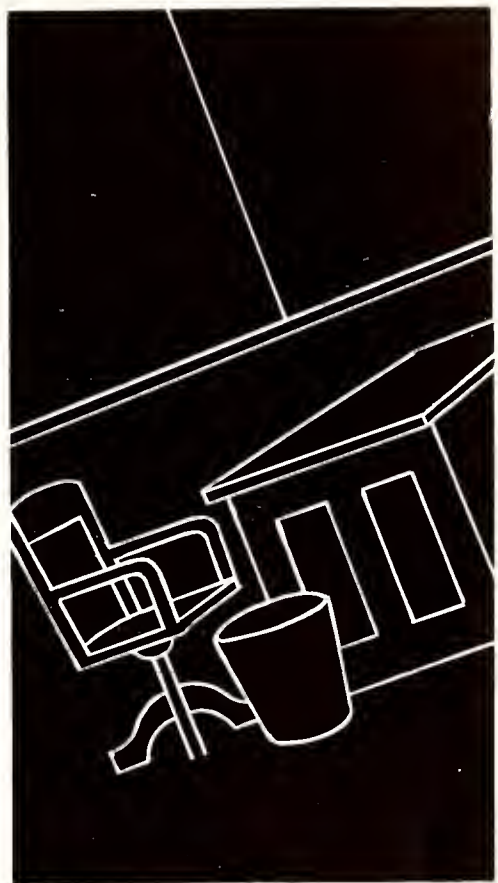

Ue/bettors!



GOVERNOR ALF. M. LANDON

THE GOVERNOR

GOVERNOR LANDON assumes his office in one of the most difficult periods in the history of the state. The sympathy of the entire state is with him as he tries to cut the expenses of government without forever crippling the efficiency of Kansas educational institutions.

THE BOARD OF REGENTS

THE State Board of Regents is composed of men who are willing to take time from their private interests to help guide the progress of the state's educational institutions. It shares with the Governor the perplexing problems of today.

The present personnel of the Board of Regents is as follows:

C. M. HARGER, Abilene, Chairman
DREW McLAUGHLIN, Paola
FRED M. HARRIS, Ottawa
LESLIE WALLACE, Larned
OSCAR STAUFFER, Arkansas City

C. C. WILSON, Meade
DUDLEY DOOLITTLE, Strong City
BAILEY P. W. WAGGENER, Atchison
RALPH T. O'NEILL, Topeka

Wallace
Waggener

O'Neill
Wilson

Doolittle
Stauffer

Harris
McLaughlin

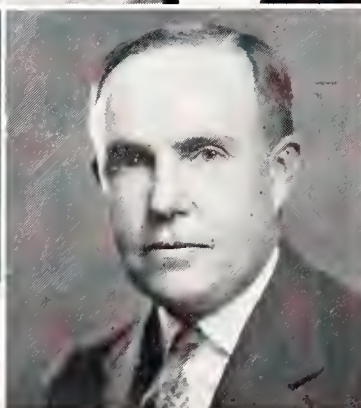
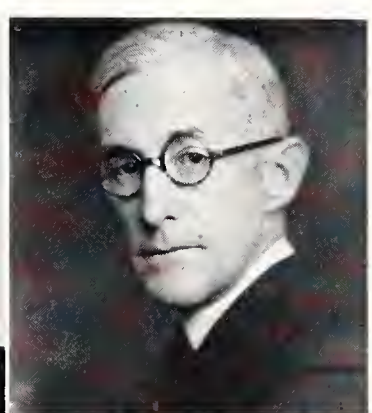
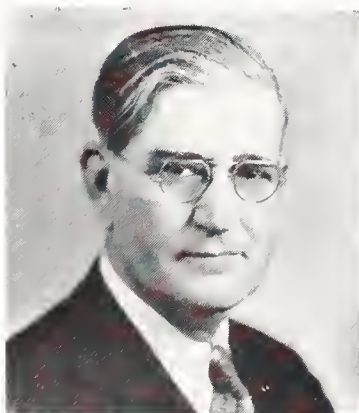



DR. FRANCIS DAVID FARRELL

THE PRESIDENT

PRESIDENT FARRELL was born in Smithfield, Utah, on March 13, 1883. His alma mater is the Utah State Agricultural college, from which he was graduated in 1907 with the degree Bachelor of Science.

"Who's Who" records the President's first job as being a scientific assistant in cereal investigations of the United States Department of Agriculture. In 1910 he accepted an associate professorship in irrigation and drainage at the University of Idaho. After a year there he resumed his work with the U. S. D. A., and until 1918 he was concerned in the government's irrigation investigations and reclamation projects.

In 1918 President Farrell came to Manhattan as Dean of the Division of Agriculture and director of the agricultural experiment station, a position he held until 1925, when he became President of the college.

President Farrell's broad knowledge of student problems as well as his ability as an educator have made him a popular and worthy President.



J. T. WILLARD

VICE-PRESIDENT

DOCTOR WILLARD has been Vice-President of the College since 1918, and was Dean of the Division of General Science from 1909 until 1930. He has served the college in various capacities from assistant instructor to his present position since 1883.

REGISTRAR

IN SEPTEMBER, 1913, after serving for three years as assistant to George O. Foster, Registrar of the University of Kansas, Miss Machir came to Manhattan to assume the duties of Registrar at Kansas State College



JESSIE McDOWELL MACHIR

DEAN OF AGRICULTURE

IN 1873, a "farmer's course," forerunner of what is now the division of agriculture, was established. About 1897, the "farmer's course" was changed to the agricultural course and as a result the graduates in agriculture are numbered from 1900.

Dean Call has been with the College since 1907 when he accepted a position as assistant in agronomy. He became Dean of the Division of Agriculture and Director of the Agricultural Experiment Station in 1925.

Assistant Dean Hugh Durham ably assists Dean Call in his work.



L. E. CALL



R. A. SEATON

DEAN OF ENGINEERING

ALTHOUGH the Division of Engineering under that name dates back only to 1917, engineering has been one of the fundamental branches of instruction of this college since it was established.

Mr. Seaton has been at Kansas State College almost continually since he took his Bachelor of Science degree in 1904. He assumed the duties of the Dean of the Division of Engineering and Director of the Engineering Experiment Station in 1920.



R. W. BABCOCK

DEAN OF GENERAL SCIENCE

THE Division of General Science was founded in 1909 during the administration of President H. J. Waters. Dr. J. T. Willard was the first dean, and continued in that capacity until July 1, 1930, when he was succeeded by Rodney W. Babcock, present head of the division. Prof. C. M. Correll, of the Department of History and Government, is Assistant Dean, and Miss Alice M. Melton, Assistant to the Dean. Mrs. W. J. Burtis is the lady whose smile first greets one on entering the office. She, too, assists with the Dean's work.

DEAN OF HOME ECONOMICS

“GENUINE home-making is an exceedingly difficult and supremely important undertaking. It is a business, a science, and an art. It is the greatest of all the professions.”

Dean Margaret M. Justin and the teaching staff of the division find inspiration and responsibility in the professional instruction of the large number of young women, most of whom will be the home-makers of the future.



MARGARET M. JUSTIN

DEAN OF VETERINARY MEDICINE

RALPH R. DYKSTRA came to this country from Croningen, Netherlands, in 1881, when he was two years of age. He now holds one of the most important positions in his adopted profession . . . President of the American Veterinary Medical Association.

Doctor Dykstra became Dean of the Division of Veterinary Medicine in 1919 after having served as head of the department before its organization as a division.



R. R. DYKSTRA

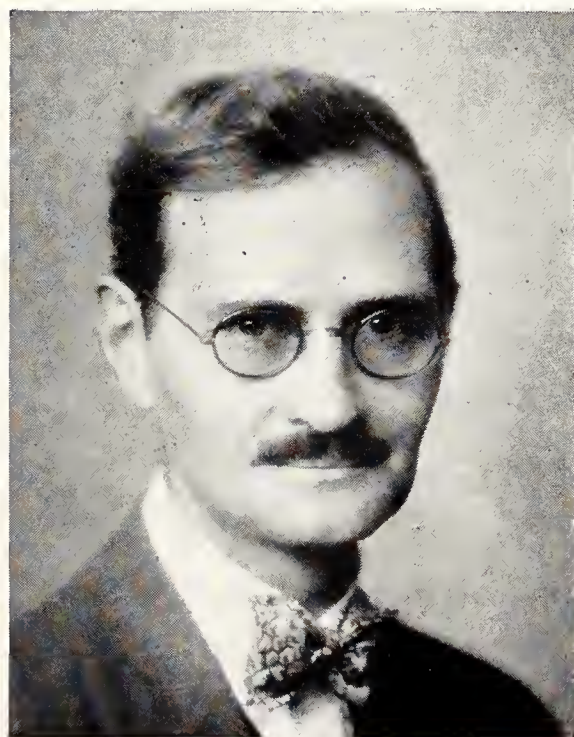

JAMES E. ACKERT

DEAN OF THE DIVISION OF GRADUATE STUDY

WHEN the Division of Graduate Study was organized in the spring of 1932, Doctor Ackert was the logical man for the deanship. He had served for years as director of graduate study and adviser to graduate students.

Since he came to Kansas State in 1913 as assistant professor of zoology and agricultural experiment station parasitologist, Doctor Ackert has brought distinction to the college by his research and his publications. In 1927, and again in 1930 during his sabbatical leave, he was invited to speak at the World's Poultry Conference, and on both occasions made notable addresses. In 1930 he was an official delegate of the American Society of Parasitologists to the Eleventh International Zoology Congress.



E. L. HOLTON

DEAN OF THE SUMMER SCHOOL

THE Summer School was organized in 1911. The chief administrative officer was the Director of the Summer School, a title which, in 1918, was changed to Dean of the Summer School. This change gave the Summer School the same rank as other divisions of the College, with a seat in the Council of Deans, and a separate budget. Beginning with the summer of 1927, formal commencement exercises have been held at the end of the summer session.

DEAN OF EXTENSION

FROM January 1, 1910, to June 30 of the same year, Mr. Umberger was Acting Director of Extension and on July 1 he became director of the work, a position which he now holds as Dean of the Extension Division. The Division of Extension carries on far-reaching work in institutes and extension schools, through county agents, home economics, home demonstration agents, boys' and girls' 4-H clubs, rural engineering, and home study courses.



H. J. UMBERGER

DEAN OF WOMEN

IN 1908 Mrs. Van Zile came to the Kansas State Agricultural College as a professor of domestic science. The following year she was made Dean of Home Economics when the college was re-organized into divisions. In connection with this office she was made Dean of Women in 1912 and in 1919 the duties of this office became great enough to require all her time, so that she gave the Home Economics Division into other hands and since has served the college as Dean of Women. She has also obtained a Bachelor of Science degree from this institution, in addition to her other work.



MARY PIERCE VAN ZILE



DR. A. A. HOLTZ

ADVISER TO MEN

DOCTOR HOLTZ has been Secretary of the Y. M. C. A. since 1919, when he left the army. In the spring of 1920 he was given the official title, "Adviser to Men and Secretary of the Y. M. C. A."



MAURICE L. DuMARS
President

STUDENT COUNCIL

THE council, executive group of the Student Governing Association, acts officially upon routine matters of student activity and upon questions of discipline in coordination with the Faculty Council on Student Affairs and the President of the college.

Upon payment of the five dollar activity fee at the beginning of each semester, every student becomes a member of the association and is entitled to a vote in that body.

Members of the council are elected each April for the following year. Nominations for councillors are made by getting twenty-five endorsees for each person desiring nomination. From these nominees a ballot is made and presented for the vote of S. G. A. members. The seven candidates receiving the highest number of votes are declared elected. These seven elect from their own number the officers of the council.

Maurice L. DuMars, Esther Row, Hal McCord, R. J. Alexander, Ruth Stiles, E. S. Sullivan, and Glenn Fox were the council members for 1932-1933.

Alexander

Fox

McCord

Row

Stiles



RADIO

RADIO Station K S A C was established December 1, 1924. Since that time this messenger of education has been constantly serving Kansas people.

L. L. Longsdorf, Extension Editor and Radio Program Director, came to Kansas State in 1927.



L. L. LONGSDORF

PUBLICITY

F. E. CHARLES and R. I. Thackrey handle college news, sports, and features for newspapers. Prof. H. W. Davis and Fred Seaton are known for their participation in announcing radio programs over Station K S A C.

R. I. THACKREY

F. E. CHARLES



FRED SEATON



H. W. DAVIS





KENNEY L. FORD
Executive Secretary

ALUMNI ASSOCIATION

BOARD OF DIRECTORS

R. J. Barnett, '95, President, Manhattan
Edgar A. Allen, '87, Vice-President, Raymore, Mo.
W. E. Grimes, '13, Treasurer, Manhattan
H. Umberger, '05, Secretary, Manhattan
Mame (Alexander) Boyd, '02, Phillipsburg
C. E. Friend, '88, Lawrence
H. W. Avery, '91, Wakefield
R. A. Seaton, '04, Manhattan
C. E. Coburn, '91, Kansas City, Kansas

ADVISORY COUNCIL

Daisy (Hoffman) Johntz, '00, Abilene
Cliff J. Stratton, '11, Topeka
Charles Shaver, '15, Salina
Loren Lupfer, '17, Larned
Ed Hodgson, '03, Little River

KENNEY L. FORD entered Kansas State College in 1916 at the age of twenty. In the spring of his freshman year he volunteered for U. S. Army service in the World War. He saw sixteen months of active service in France. In 1921 Mr. Ford reentered school and graduated in 1924. After graduating he taught school at Norton, Kansas for four years. In 1928 he accepted the position of Alumni Secretary at Kansas State.

Mr. Ford is a member of Acacia, Alpha Zeta, and Phi Delta Kappa fraternities.



Stepping Out!

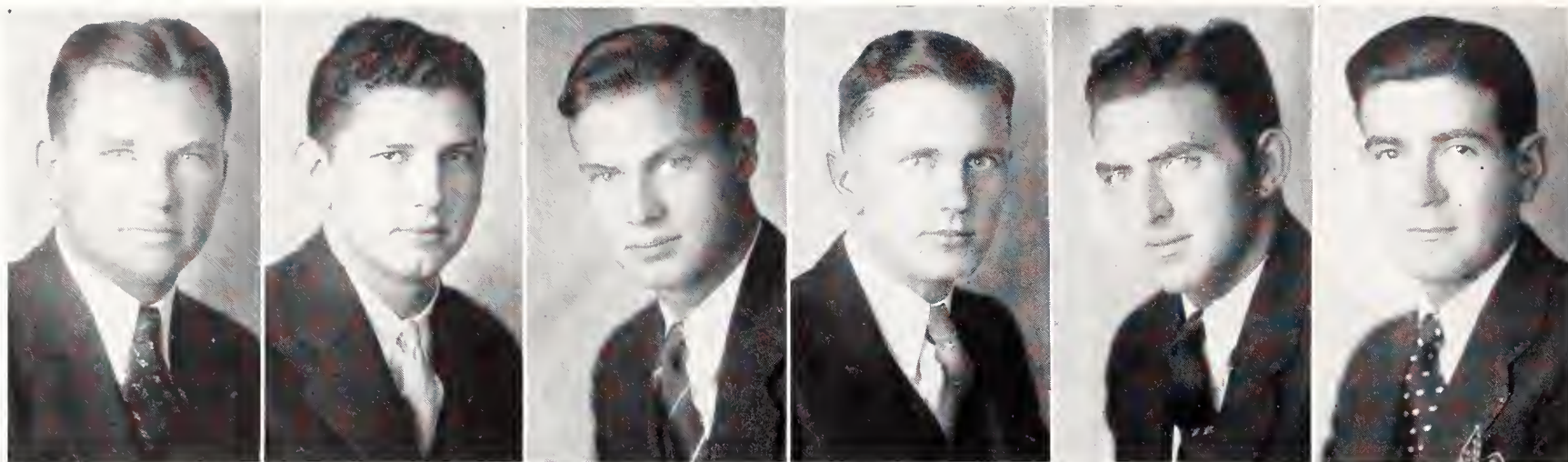

Daniels

Zebold

Meyers

Munson

Merkley

Kugler

SENIOR CLASS OFFICERS

L. R. Daniels	-	-	-	-	-	-	-	-	-	-	-	-	-	-	-	-	<i>President</i>
Robert A. Zebold	-	-	-	-	-	-	-	-	-	-	-	-	-	-	-	-	<i>Vice-President</i>
John Meyers	-	-	-	-	-	-	-	-	-	-	-	-	-	-	-	-	<i>Treasurer</i>
Gaylord Munson	-	-	-	-	-	-	-	-	-	-	-	-	-	-	-	-	<i>Secretary</i>
E. O. Merkley	-	-	-	-	-	-	-	-	-	-	-	-	-	-	-	-	<i>Marshal</i>
Harold Kugler	-	-	-	-	-	-	-	-	-	-	-	-	-	-	-	-	<i>Devotional Leader</i>

ABMEYER, ERWIN

GRANTVILLE

Horticulture
Alpha Zeta; Gamma Sigma Delta; Hort. Club (Sec'y-Treas., Pres.); Apple Judging Team (3); Ag. Student Staff (4).

ALCORN, L. M.

MANHATTAN

Veterinary Medicine

ALEXANDER, ROBERT

INDEPENDENCE, MO

Architectural Engineering
Sigma Alpha Epsilon; Sigma Tau; Steel Ring; Engineering Association; Gargoyle Club (Pres.); Friars; Student Council (Treas.); Engineers' Open House (Mgr.); Kansas State Engineer (Ass't Editor); Royal Purple Board.

ALLEN, GAYLE D.

SHELTON, NEB.

Veterinary Medicine

Jr. A. V. M. A.

AMOS, JULIANA

MANHATTAN

Music Education

Pi Beta Phi; Mu Phi Epsilon; Fr. Phi Kappa Phi Recognition; Prix; Orchestis; Y. W. C. A.; Fr. Commission; Chorus; Glee Club; W. A. A.; Purple Pepsters.

ANDERSON, HAROLD L.

MANHATTAN

Industrial Chemistry

Scabbard and Blade.

ANGERER, WILLIAM JOSEPH

MUSCATINE, IA.

Veterinary Medicine

Jr. A. V. M. A. (Vice-Pres., 3), Newman Club.

ANTRIM, ETHEL MARIE

SPIVEY

Home Economics

Clovvia; Collegiate 4-H Club; Kappa Phi; Y. W. C. A.; Big Sister Captain; Home Economics Club (Treas.).

ASPELIN, MILDRED

DWIGHT

General Science

Beta Phi Alpha; Y. W. C. A.; Bethany College (1-2); Mathematics Club (1-2); Peperettas (1-2); Honor Basketball (3); Honor Baseball (3); Class Tennis Team (3); Class Basketball Team (3); Class Baseball (3).

ASTLE, LA FAUN

HUTCHINSON

Industrial Journalism

Theta Sigma Phi; Sigma Delta Chi Scholarship Recognition; Hutchinson Junior College (1); Y. W. C. A. (G. R. Training Course Chmn., 4); Wesley Foundation (Pub. Chmn., 4); Kappa Phi (Religious Efforts, 3); Candle Beam Reporter (4);

ATTWOOD, ARTHUR

MANHATTAN

Industrial Chemistry

Alpha Tau Omega.

AVERY, HERBERT W.

WAKEFIELD

Veterinary Medicine

Sigma Alpha Epsilon; Manhattan Theater (Business Mgr., 3).

BABBITT, WALTER W.

WILLIS

Agriculture

Hamilton (Treas., 4); Collegiate 4-H Club; Who's Whoot Staff; Dairy Club; Ag. Association; Freshman Commission; Y. M. C. A. Cabinet; Baseball (4).

BACON, LEWIS H.

SYLVAN GROVE

Agriculture

Delta Sigma Phi, Collegiate 4-H Club, Klod and Kernel Klub.

BEARD, MILDRED E.

MCPHERSON

Music Education

Pi Beta Phi; Glee Club; Chorus; Women's Intramurals.

BELLINGER, P. ANNE

MANHATTAN

General Science

Newman Club; Chi Omega Sociology Award (4).

BENJAMIN, KENNETH U.

DEERFIELD

Electrical Engineering

Sigma Phi Epsilon (Pres., 4); Steel Ring (Pres.); Pi Epsilon Pi (Pres.); Friars (Vice-Pres.); Scabbard and Blade; St. Pat; Engineering Association (Treas.); A. I. E. E. (Treas.); Kansas State Engineer (3-4, Business Mgr., 4); Engineers' Open House Committee (3-4); Engineering Council (4); R. O. T. C. (First Lieut., 4); Freshman Wrestling.

BEST, ROY W.

WICHITA

Mechanical Engineering

Sigma Nu; Sigma Tau; A. S. M. E.; Kansas State Engineer Departmental Editor; Engineering Open House Committee.





BICKFORD, MAX W. *General Science* PHILLIPSBURG
Delta Tau Delta; Glee Club; Chorus; Y. M. C. A.

BIERMAN, MARGARET *Home Economics* KENSINGTON
Zeta Tau Alpha; Y. W. C. A.; Margaret Justin Home Economics Club;
Kappa Beta; Enchiladas.

BLACKBURN, LOREN *Veterinary Medicine* MANHATTAN

BLAND, HAZLE *Home Economics* GARDEN CITY
Zeta Tau Alpha; Enchiladas.

BLANKENSHIP, MAXINE *Home Economics* DOWNS
Chi Omega; Home Economics Club; Aggie Pop (3-4); Frivol (1-2-3);
Enchiladas.

BOGLE, E. VERLE *Civil Engineering* PITTSBURG
Tau Kappa Epsilon; A. S. C. E.

BOND, THOMAS L. *Veterinary Medicine* CUMBERLAND, IOWA
Alpha Gamma Rho; Jr. A. V. M. A.; T. S. L.; Pax.

BOWMAN, DONALD H. *Agriculture (Agronomy)* MANHATTAN
Aggie Knights (Pres.); Tri-K; Campus Chest Committee.

BOYD, F. W. *Industrial Journalism* PHILLIPSBURG
Phi Delta Theta; Baseball Letter; Basketball Captain-elect.

BOZARTH, F. M. *Agricultural Engineering* LENORA
Acacia.

BRADLEY, HELEN *Home Economics* SEDAN
Delta Delta Delta; Home Economics Club; Y. W. C. A.; Southwestern
College (1-2); Women's Intramurals.

BRADLEY, VIRGIL E. *Civil Engineering* BELLE PLAINE
Theta Xi.

BRANDENBURG, FRANK ROBERT *Agricultural Administration* RILEY
Phi Kappa Tau; Ag. Economics Club; Ag Fair (Treas., 4).

BREWER, VEVA *Industrial Journalism* WICHITA
Theta Sigma Phi; Quill Club; Y. W. C. A.

BROOKSHIER, MARY *Home Economics* OSBORNE
Pi Beta Phi.

BROWN, L. EDWIN *Industrial Chemistry* FALL RIVER
Acacia.

BRUNKE, ALLEN V. *Veterinary Medicine* MANHATTAN

BUIKSTRA, B. H. *General Science* CAWKER CITY

BURGERT, KENNETH C.

ELDORADO

Electrical Engineering

Tau Kappa Epsilon.

CAMPBELL, MARCINE D.

HOLLIS

Physical Education

Beta Phi Alpha; Prix (3); W. A. A.; W. A. A. Council; Women's K Fraternity; Hockey Team (1-2); Honorary Hockey (1); Swimming Team (1); Volleyball (2-3-4); Basketball (4); Archery (3); Baseball (2-3).

CASPER, MARJORIE

CLIFTON

Home Economics

CAVIN, VICTOR C.

LACROSSE

Mechanical Engineering

Phi Sigma Kappa; Sigma Tau; A. S. M. E.; Engineers' Open House Committee.

CHALFANT, LOUISE H.

WICHITA

General Science

Mortar Board (Pres.); Kappa Beta (Treas., 3, Pres., 4, Pledge Capt., 1); Eurodelphian (Pres., 3, Vice-Pres., 2); Y. W. C. A. (2-3-4); Cabinet (3-4); Cosmopolitan Club (3-4, Pres., 4).

CHILSON, LESTER

OBERLIN

Agriculture (Agronomy)

Farm House; Klod and Kernel Klub; Y. M. C. A.; Grain Judging Team (4).

CHRISTENSEN, BLANCH L.

BUSHONG

Home Economics

Alpha Beta; Y. W. C. A.; Home Economics Club; Chairman of Student Forums (1932-33).

CHRISTY, DONALD

SCOTT CITY

Agricultural Engineering

Alpha Kappa Lambda.

CLARK, MARY LOU

BURR OAK

Physical Education

Alpha Delta Pi; Mortar Board; Pi Kappa Delta; Enchiladas.

CLUTTER, HERBERT W.

LARNED

Agriculture

Farm House Fraternity; Alpha Zeta (Scribe); Klod and Kernel Klub (Pres., 4); Y. M. C. A.; Gamma Sigma Delta; Grain Judging Team (4); Agricultural Student (Ass't Editor, 3); President Collegiate 4-H Club (4); Delegate to American Country Life Ass'n in Iowa (3); Who's Who Staff (2-3-4); Freshman Phi Kappa Phi Recognition; 4-H Radio Announcer.

COHORST, RAYMOND

MARYSVILLE

Agriculture (Dairy Production)

Dairy Club (Vice-Pres., 4).

COLLIER, GEORGE R.

COLWICH

Electrical Engineering

Phi Kappa Tau; Sigma Tau; Mortar and Ball; Alpha Beta Literary Society; Scarab; Tobasco.

COLWELL, WARD E.

ONAGA

Industrial Journalism

Lambda Chi Alpha; Sigma Delta Chi; Scarab; Kansas State Collegian Staff (Ass't Editor, 3, Editor, 4); Royal Purple Staff (Humor Editor, 3); Sr. Men's Panhellenic; College Band (1-2); University of Denver (1).

CONGER, WILMER I.

IONIA

Veterinary Medicine

Jr. A. V. M. A.

CONRAD, RALPH M.

MANHATTAN

Industrial Chemistry

Dynamis (Pres., 3); Phi Lambda Upsilon; Hamilton Literary Society; Wesley Foundation Council (3-4, Pres., 4); Y. M. C. A. Board (4); Wrestling (1-2-3); Freshman Numeral.

COPENHAVER, LLOYD MARION

MANHATTAN

Agriculture (Landscape Gardening)

Horticulture Club (Pres., 4); Poponoe Entomological Club.

CORRIGAN, JAMES D.

HOLYROOD

Commerce

Phi Kappa; Pax; Scarab; Scabbard and Blade; Newman Club.

CORY, SAM P.

HUTCHINSON

Civil Engineering

Theta Xi.

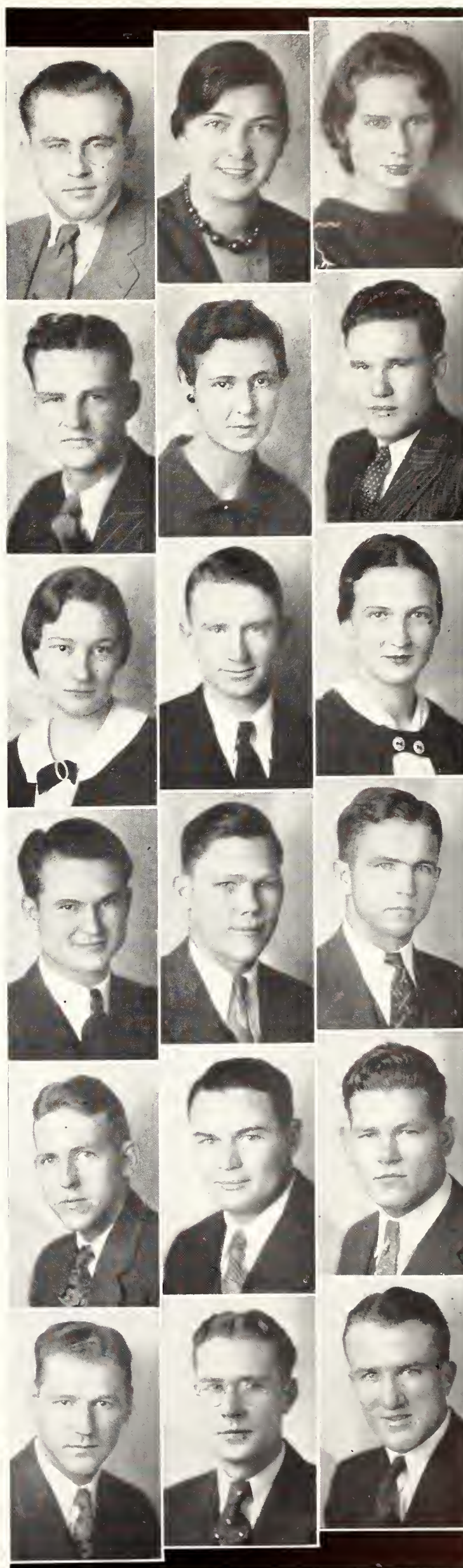



- COTTRELL, G. F. *Veterinary Medicine* AUGUSTA
Jr. A. V. M. A.; Glee Club (1); Intramural Baseball (2-3-4).
- COWDERY, GERTRUDE *General Science* LYONS
Pi Beta Phi; Phi Kappa Phi; Phi Alpha Mu; Y. W. C. A.; W. A. A.;
Dynamis; Hockey (1-2); Extempore Speaking Contest (2).
- CRAWFORD, MARY ELIZABETH *Home Economics* MADISON
Phi Kappa Phi; Omicron Nu (Vice-Pres.); Mortar Board; Margaret Justin Home Economics Club (Vice-Pres., 3; Pres., 4); Y. W. C. A.; Orchesis; Ionian Literary Society; Kappa Beta, Delegate to National Meeting of American Home Economics Association (3); Women's Rifle Team (3).
- CRIBBETT, ROMAYNE *Industrial Chemistry* PARSONS
- CRINER, EDWARD E. *Commerce* WICHITA
Alpha Tau Omega; Scabbard and Blade; Freshman Men's Panhellenic Council; Senior Men's Panhellenic Council (Pres., 4); Freshman Historian; Sophomore Historian.
- CROCKER, MARIAN *Industrial Journalism* MANHATTAN
Chi Omega.
- CROSSEN, GEORGE R. *Mechanical Engineering* TURNER
Alpha Rho Chi; Pi Epsilon Pi.
- CUNNINGHAM, ISABEL *Industrial Journalism* MANHATTAN
Newman Club.
- CURRY, RAY *Veterinary Medicine* SALINA
- DAILY, HAROLD A. *Agriculture* WAVERLY
Block and Bridle Club; Y. M. C. A.
- DALE, WILLIAM *Mechanical Engineering* GUYMAN, OKLA.
Sigma Phi Epsilon.
- DANIELS, LAURENCE R. *Agriculture* ST. FRANCIS
Sigma Phi Epsilon; Block and Bridle (Treas.); Pax (Treas.); Scarab (Vice-Pres.); "K" Fraternity; Senior Class President; Manager Junior-Senior Prom; Junior Livestock Judging Team; Senior Livestock Judging Team; Meats Judging Team; Freshman Football and Track; Cross Country Letter (2); Track Letter (2).
- DANIELS, RICHARD P. *Electrical Engineering* TOPEKA
- DANIELSON, ROY *Electrical Engineering* TOPEKA
- DAVIS, HELEN *Home Economics and Art* TOPEKA
Alpha Xi Delta; Enchiladas.
- DAVIS, WILLIAM DeO. *Mechanical Engineering* MANHATTAN
Dynamis.
- DECKER, PHARES *Agriculture* HOLTON
Farm House.
- DENISON, HAROLD M. *Electrical Engineering* TOPEKA
Theta Xi; A. I. E. E.

DENTON, ORVILLE FREDERICK

DENTON

Agricultural Economics

Alpha Zeta; Gamma Sigma Delta; Webster Literary Society (Pres., 4); Inter-Society Council; American Bankers' Ass'n Foundation Scholarship Award (3); Agricultural Economics Club (Pres., 4); Agricultural Student Staff; Dairy Livestock Judging Team (4); Phi Kappa Phi.

DOBSON, EDITH

MANHATTAN

Industrial Journalism

Theta Sigma Phi (Sec'y, 4); Collegian Staff (Feature Editor, 2; Ass't Editor, 2; Ass't Business Mgr., 2; Editor, 3); Collegian Board (3-4); Royal Purple Feature Editor (2).

DORGAN, ESTHER

ALTA VISTA

General Science

Delta Zeta; Kappa Phi; Ionian Literary Society; Y. W. C. A., (Cabinet 2-3); Dramatic Chairman Wesley Foundation; Varsity Debate (3-4).

DOUBRAVA, JOSEPH A.

LORRAINE

Civil Engineering

Tau Kappa Epsilon.

DOWNIE, ROBERTA

GARDEN CITY

General Science

Chi Omega.

DUMARS, MAURICE

AGRA

Industrial Journalism

Sigma Phi Epsilon; Student Council (Pres.); Sigma Delta Chi (Pres. 2 years); Friars; Scarab; Collegian Board; Sophomore Class Historian; K. S. A. C. News Announcer 1 yr.; College Reporter Mercury-Chronicle (2 yrs.); Y. M. C. A. Cabinet; Collegian Sports Editor, 1 semester.

EBERHART, ETHEL

TOPEKA

Architecture

Beta Phi Alpha; Phi Kappa Phi; Mortar Board; Prix; Dynamis; Tau Epsilon Kappa (Sec'y-Treas., 4); Women's Engineering Ass'n; W. A. A.; Gargoyle Club; Enchiladas; Royal Purple Staff (2-3-4; Sec'y-Treas., 4); Chorus (3); Freshman Phi Kappa Phi Recognition; Sophomore Honors; Fr. Architectural Prize; Sigma Tau Medal.

EBERLE, R. E.

EMPORIA

Civil Engineering

A. S. C. E.

EBLING, EUGENIA

LINDSBORG

Industrial Journalism

Pi Beta Phi; Theta Sigma Phi; W. A. A.; Purple Pepsters; Jr. Class Vice-President; Aggie Pop (2); Aggie Pop Committee (3); Frivol (2); Ag Orpheum (2); College Sister Captain (3); Collegian Staff.

EKDAHL, KENNETH J.

MANHATTAN

Commerce

Y. M. C. A. (3-4).

EKDAHL, OSCAR S.

MANHATTAN

Architecture

Alpha Rho Chi; Sigma Tau; Gargoyle Club; Pi Epsilon Pi; T. S. L.; Kansas State Engineer Staff (2); Kansas State Engineer Board (4); Open House Committee (3-4).

ELDER, MARGARET VIRGINIA

HUTCHINSON

Home Economics

Alpha Delta Pi; Enchiladas; Glee Club (3); Choral Ensemble Passion Play (2); Purple Pepsters; W. A. A.; Y. W. C. A.; Home Economics Club; Freshman Women's Panhellenic; Class Baseball (2); Mixed Chorus (2).

ELLIS, GENE

COUNCIL GROVE

Civil Engineering

Pi Kappa Alpha; Scarab.

ELSER, LOUIS GARNER

FORT RILEY

Civil Engineering

Alpha Tau Omega.

ELSON, ANDREW C.

KANSAS CITY

Landscape Gardening

Alpha Gamma Rho; Alpha Zeta; Horticultural Club (Sec'y-Treas., 3); Freshman Men's Panhellenic.

ENGLER, ROY W.

TOPEKA

Chemical Engineering

Kappa Sigma; Chemical Club (3-4).

ERHART, ANDREW B.

LARNED

Agriculture (Agronomy)

Phi Kappa Phi; Alpha Zeta; Tri K; Gamma Sigma Delta; Ag. Student Staff (4); Grain Judging Team (4); Mgr. Students Crop Judging Contest (4); Freshman Phi Kappa Phi Recognition; Sophomore Honors.

EVERS, ROBERT A.

QUINCY, ILL.

General Science

Phi Delta Kappa; American Ass'n for the Advancement of Science; Kansas Academy of Science; Eugenics Research Ass'n; Student-Faculty Forum Committee.





EYCHNER, ROBERT C.

Civil Engineering

JEWELL

Acacia.

FAIRBANK, PAUL E.

Physical Education

TOPEKA

Beta Theta Pi; "K" Fraternity; Student Council; President Sophomore Class; President Freshman Class; Business Manager Aggie Orpheum ('33); Manager Parents' Day ('32); Football (2-3-4); Basketball (2-3-4); Baseball (3-4).

FINKE, ELMER F.

Veterinary Medicine

BUCKNER, MO.

Jr. A. V. M. A.; Phi Kappa Phi.

FIRTH, L. K.

Veterinary Medicine

COWGILL, MO.

Alpha Gamma Rho; Friars; Freshman Men's Panhellenic; Senior Men's Panhellenic; T. S. L.; Pax; Jr. A. V. M. A.; Advanced R. O. T. C.; Y. M. C. A.

FLORELL, JOHN S.

Architecture

MANHATTAN

Phi Kappa.

FOCKELE, FRANCES ANN

Music Education

LEROY

Chi Omega; Girls' Glee Club; College Chorus; Enchiladas; Aggie Pop; Aggie Orpheum.

FOCKELE, MAX

Commerce

OTTAWA

Pi Kappa Alpha.

FOX, GLENN S.

Agronomy

ROZEL

Farm House; Alpha Zeta (Chancellor); Gamma Sigma Delta; Wampus Cats; Klod and Kernel Klub; Poponoe Entomological Club; Y. M. C. A.; Junior Class Treasurer; Student Council (Vice-Pres.); Grain Judging Team (4); Men's Glee Club (2-3-4).

FRENCH, HOMER

General Science

PRETTY PRAIRIE

Delta Tau Delta.

FREY, BEULAH M.

Home Economics

ELMDALE

Clovie; Y. W. C. A.; Margaret Justin Home Economics Club; Kappa Phi (Sec'y, 4); Tenuquoit Team (4); Collegiate 4-H Club.

GANSTROM, HARRY W.

Architecture

CONCORDIA

Phi Kappa Tau; Gargoyle Club (Sec'y, 4); Freshman Commission; Phi Kappa Phi; Freshman Honors; Engineers' Open House (4); "Easy Come, Easy Go."

GARD, MARGARET

General Science

KANSAS CITY, MO.

Chi Omega.

GARRISON, LEONARD E.

General Science

MANCHESTER

Sigma Nu; Scabbard and Blade (Vice-Pres.); Friars; T. S. L.; Beauvais; Cadet Major R. O. T. C.

GASTON, ELIZABETH

Industrial Journalism

MANHATTAN

Alpha Omicron Pi (U. of Pa.); Theta Sigma Phi; Collegian Staff.

GERAGHTY, BERNARD K.

Electrical Engineering

SELDEN

Lambda Chi Alpha; A. I. E. E.; Hamilton Literary Society; Newman Club; College Orchestra; Panhellenic; Boxing.

GILSON, HARRIET C.

General Science

MANHATTAN

Kappa Kappa Gamma.

GRAHAM, LUELLA

General Science

TOPEKA

Chi Omega; Washburn College (1-2); Glee Club (3-4); Orchesis, (Sec'y, 4); Ag. Queen; Y. W. C. A.; Chorus (3); Aggie Pop (3-4).

GRASS, GERALDINE

Commerce

LACROSSE

Chi Omega; Y. W. C. A. Cabinet ('33); Freshman Women's Panhellenic; W. A. A.

GUMP, ROBERT H.

ABILENE

Veterinary Medicine

Phi Sigma Kappa; "K" Fraternity; Jr. A. V. M. A.; Freshman Wrestling; Freshman Football; Varsity Football (2-3); Varsity Baseball (2).

GURTLE, ALBERTA

TOPEKA

Dietetics and Institutional Economics

Delta Delta Delta; Y. W. C. A.; Margaret Justin Home Economics Club; W. A. A.

HADLEY, ARTHUR CARROLL

OKLAHOMA CITY, OKLA.

Architecture

Gargoyle Club; Freshman Class President; Summer School Pageant ('30); Intramural Letter (2-3-4).

HADSELL, DOROTHA

MANHATTAN

Industrial Journalism

Delta Delta Delta.

HAHN, LELA MAE

GLEN ELDER

Commerce

Delta Delta Delta; Ionian Literary Society; Chorus (4); Glee Club (4); Y. W. C. A.; W. A. A.; Sociology Award (3); "Aggie Pop" (4); "Aggie Orpheum" (4); Volley Ball; Tenuquoit.

HALL, LYMAN MONROE

DOWNERS GROVE, ILL.

Commerce

Pi Kappa Alpha; Alpha Kappa Psi; Pi Epsilon Pi; T. S. L.; Pax; Scarab; "Subway Express;" "Broadway;" "The Spider;" Freshman Football Numeral.

HALL, MABEL LILLIAN

KENSINGTON

General Science

Alpha Beta Literary Society (Sec'y, 2, Ass't Marshal, 3); Y. W. C. A.

HALL, T. E.

MANHATTAN

Agriculture

Phi Lambda Theta.

HAMMOND, BERNARD EUGENE

SALINA

Electrical Engineering

Mortar and Ball (Treas., 3); A. I. E. E. (Sec'y, 4); Captain R. O. T. C.

HAMON, JOHN

VALLEY FALLS

Agronomy

Alpha Kappa Lambda; Franklin Literary Society (Pres., 4); Collegiate 4-H Club; Klod and Kernel Klub; Phi Kappa Phi Recognition; College Band (1-2-3); Y. M. C. A.

HARGER, O. A.

MANHATTAN

Electrical Engineering

Sigma Tau; Phi Kappa Phi; Engineers' Open House Committee.

HARPER, RAYMOND T.

MANHATTAN

Poultry Husbandry

Poultry Judging Team (4); Ag. Student Staff.

HASLER, HARRY L.

OKLAHOMA CITY, OKLA.

Physical Education

Sigma Nu (Pres.); Scarab; Pax; "K" Fraternity; Beauvais; Intramural Manager; Junior Class President; Football (1-2-3); Basketball (1-2-3); Baseball (2).

HAUPT, JAMES W.

NEWTON

Mechanical Engineering

Sigma Tau; Band (3-4); Engineers' Open House Committee (4).

HAYMOND, MERLE PRESTON

BURDETT

Industrial Chemistry

Phi Lambda Upsilon; Men's Glee Club; Chorus; College Band (3).

HEBERT, ACHILLE CHARLES

LANGSTON, OKLA.

Electrical Engineering

Interracial Group; Cosmopolitan Club; Y. M. C. A. Cabinet.

HEDGE, IVALEE

MANHATTAN

Home Economics

Alpha Xi Delta; Omicron Nu (Pres.); Enchiladas (Pres.); Kappa Beta; Orchestra; Senior Women's Panhellenic; Y. W. C. A.; Margaret Justin Home Economics Club (Sec'y); W. A. A.; Intramurals.

HEFFELFINGER, BETTY

NEWTON

Industrial Journalism

Delta Delta Delta.





- HEIMERICH, JOHN J. *Architectural Engineering* CLAY CENTER
Gargoyle Club.
- HENNEY, MARIE HUTCHINSON
Industrial Journalism
Kappa Delta; Theta Sigma Phi; Theta Pi; Y. W. C. A.; Glee Club;
Chorus; Frivol (3); Collegian Staff (3); "Aggie Pop" (3); "Aggie Pop"
Committee (4).
- HERZIG, FRANCES LARSON MANHATTAN
Home Economics
Beta Phi Alpha.
- HINCHCLIFF, KEITH KENSINGTON
Architecture
Sigma Tau; Aggie Knights; Alpha Beta Literary Society; Gargoyle Club;
College Orchestra; Y. M. C. A.; World Forum Committee (3); Engineers'
Open House Committee (4).
- HINKLE, THOMAS C., Jr. CARBONDALE
Entomology
Poponoe Entomological Club.
- HOBSON, ESTHER KINGMAN
Physical Education
W. A. A.; Purple Pepsters; Women's "K" Fraternity; Frog Club
(Pres., 4); Hockey (1); Volleyball (1-3); Basketball (1-3);
Swimming (1-2-3); Baseball (1-2-3); Track (1-2-3); Tennyquoit
(3); Intramural Tennis Champion (4).
- HOBSON, EUGENE ATCHISON
Agricultural Engineering
Acacia.
- HOENER, LAWRENCE C. PRESTON
Mechanical Engineering
- HOLLIDAY, CARL E. KANSAS CITY
Commerce
Kappa Sigma; Freshman Panhellenic (Vice-Pres.); Kansas City,
Kansas, Junior College (1); Football (1).
- HOLM, HARVEY DWIGHT
Agricultural Administration
Phi Lambda Theta; Sr. Men's Panhellenic.
- HOLTON, MARY MANHATTAN
Home Economics
Pi Beta Phi; Omicron Nu (Sec'y); Phi Kappa Phi; Margaret Justin Home
Economics Club; Dynamis (Sec'y); Enchiladas.
- HONSTEAD, G. L. WATERVILLE
Commerce
- HOOK, Z. WAYNE MANHATTAN
General Science
Manhattan Theater.
- HORCHEM, OTIS RANSOM
Commerce
Phi Delta Theta.
- HORNER, SEWARD E. ABILENE
General Science
- HOUSER, MARY WOOSTER, OHIO
Industrial Journalism
Kappa Kappa Gamma; Royal Purple Board (3-4).
- HOWARD, CLAIR L. CLYDE
Civil Engineering
A. S. C. E. (Sec'y, 3); Mortar and Ball.
- HUDSON, CLAUDE GOTHENBURG, NEB.
Veterinary Medicine
Jr. A. V. M. A.

HUDSON, H. K.

Veterinary Medicine

Phi Kappa Phi; Gamma Sigma Delta.

MANHATTAN

HUGHES, RAYMOND H.

General Science

Hamilton Literary Society (Vice-Pres., 4); Intersociety Council (Pres., 4); Freshman Commission, Y. M. C. A. (2); Freshman Phi Kappa Phi Recognition; Sophomore Honors.

MANHATTAN

HUNTER, JAMES W.

Agronomy

Klod and Kernel Klub.

MANHATTAN

JACK, FRANCES M.

Music Education

Delta Delta Delta; Mu Phi Epsilon (Pres., 4); Mortar Board; Prix; Sr. Women's Panhellenic (Pres., 3); W. A. A.; Purple Pepster; Chorus; Glee Club; Y. W. C. A.; Enchiladas; Rifle Team (2); Aggie Pop (2-3); Ag. Orpheum (2-3-4); Frivol (2-3); Mikado (4); Phi Kappa Phi.

RUSSELL

JACK, ROBERTA

Home Economics and Art

Delta Delta Delta; Omicron Nu; Mortar Board; Enchiladas; Home Economics Club; Chorus; Glee Club; Aggie Pop (2-3); Aggie Orpheum (3-4); Y. W. C. A.; W. A. A.; Purple Pepster.

RUSSELL

JENICEK, PAUL W.

Agricultural Engineering

Sigma Tau; Steel Ring; Kansas State Engineer Staff; Engineers' Open House Committee (4); A. S. A. E. (Vice-Pres., 3-4).

BUSHTON

JENNINGS, REX M.

Commerce

Delta Tau Delta.

HOYT

JOHNSON, IRVING M.

Electrical Engineering

Phi Lambda Theta; Athenian Literary Society; A. I. E. E.; L. S. A. A.

SMOLAN

JOHNSTON, DONALD R.

Commerce

Tau Kappa Epsilon; Scabbard and Blade; Manhattan Theater (5 Major Productions); Advanced R. O. T. C.; Cadet Captain (4); Rifle Team (Captain, 4).

MANHATTAN

JONES, FLORENCE

Home Economics and Art

Chi Omega.

ELDORADO

JURDEN, RICHARD H.

Veterinary Medicine

Jr. A. V. M. A.; Y. M. C. A.; R. O. T. C. Captain; Wise Club.

KANSAS CITY, MO.

KASTNER, MANUEL C.

Veterinary Medicine

Theta Xi; Pi Epsilon Pi; Jr. A. V. M. A.; College Band; Y. M. C. A.; R. O. T. C.

MANHATTAN

KECK, CLETA

General Science

Kappa Phi; Y. W. C. A.; Margaret Justin Home Economics Club; Girl Reserve Leadership Certificate; Kansas Club; Colorado University; Arkansas City Junior College; Southwestern College, A. B. Degree; Graduate Work at Colorado University, Boulder.

MANHATTAN

KECK, MARTIN F.

Floriculture

Delta Sigma Phi; Horticulture Club; Manhattan Theater Plays.

KANSAS CITY, MO.

KEEGAN, ELIZABETH

General Science

Eurodelphian Literary Society (Vice-Pres.); Quill Club; Y. W. C. A.

GREAT BEND

KELLER, SYLVESTER H.

Agricultural Engineering

Alpha Kappa Lambda; Steel Ring; A. S. A. E. (Treas., 3, Sec'y, 4); Engineers' Open House Committee (3-4); Varsity Wrestling Squad (3-4).

NEWTON

KELLEY, MARGARET

Home Economics

Kappa Kappa Gamma.

WINFIELD

KENNEDY, FLOYDE N.

Architectural Engineering

Alpha Rho Chi.

ANTHONY





KESLER, JOEL P.

OVERBROOK

Electrical Engineering

Delta Tau Delta; Sigma Tau (Treas., 4); Y. M. C. A. Cabinet (2-3-4, Vice-Pres., 3); Kansas State Engineer Staff (3-4); A. I. E. E. (Sec'y-Treas., 3, Marshal, 4); Men's Glee Club (2-3-4, Vice-Pres., 3, Pres., 4); "The Ivory Door," (2); Engineers' Open House Committee (4).

KIM, YUN SUH

SHANGHAI, CHINA

Horticulture

Hort. Club; Y. M. C. A.; Cosmopolitan Club; Apple Judging Team.

KISTLER, RUTH VERA

KINGMAN

Home Economics

Browning Literary Society (Sec'y, 2, Treas., 3); Margaret Justin Home Economics Club; Hospitality Week Committee (3-4); Collegiate 4-H Club; Y. W. C. A. (2).

KNERR, MARGARET MARIE

MANHATTAN

Horticulture

Kappa Phi; Browning Literary Society; Hort. Club; Cosmopolitan Club; Wesley Foundation.

KNOX, ZORA L.

EMPORIA

Institutional Economics

Delta Zeta; Enchiladas; Y. W. C. A. Cabinet; Kappa Phi; Margaret Justin Home Economics Club.

KRAUSE, ADA LEAH

MARYSVILLE

General Science

Y. W. C. A.; Intramural Swimming (2).

KRAUSE, EDITH EMMA

MARYSVILLE

General Science

Y. W. C. A.; Intramural Swimming (2).

KRAUSE, LILLY ANNA

MARYSVILLE

General Science

Y. W. C. A.; Intramural Swimming (2).

KUGLER, HAROLD L.

ABILENE

Agricultural Administration

Farm House; Alpha Zeta; Ag. Economics Club (Vice-Pres., 4); Y. M. C. A. Cabinet; Presbyterian C. E. (Pres., 4); Collegiate 4-H Club; Men's Glee Club (3-4); Pax; Scatab; Soph. Class Treasurer; Sr. Class Devotional Leader; Men's Meat Judging Team; Ag. Barnwarmer Committee (3); Ag. Orpheum (3).

LANCASTER, KENNETH G.

JUNCTION CITY

Mechanical Engineering

LANDRUM, FLORENCE

EFFINGHAM

General Science

Franklin Literary Society; Kappa Beta.

LANTZ, BENJAMIN

SALINA

Landscape Architecture

Sigma Nu; College Band; Gargoyle Club.

LARGE, THELMA

PROTECTION

General Science

Alpha Delta Pi; W. A. A.; Y. W. C. A.; Enchiladas; Rifle Team; Class Teams (2-3-4).

LARGENT, ERNEST

OAK HILL

Commerce

Phi Lambda Theta; Debate (4).

LAYMAN, LOUISE

ARLINGTON

Industrial Journalism

LEACH, BEULAH MAE

BIRD CITY

Dietetics and Institutional Home Economics

Prix; Eurodelphian Literary Society; Kappa Phi (Cabinet, 2); Margaret Justin Home Economics Club (Pres., 3); Delegate to National Home Economics Association in Detroit (2); Y. W. C. A. Cabinet (2-3-4, Vice-Pres., 4); Wesley Foundation Cabinet (2).

LEMON, MARJORIE IRIS

WAKEFIELD

Music Education

Pi Beta Phi; Glee Club; Chorus; Enchiladas.

LEONARD, CAROLYN ALICE

COOLIDGE

Dietetics and Institutional Economics

Ionian Literary Society (Corres. Sec'y, 4, Chairman of Board, 4); Home Economics Club; Wesley Foundation Orchestra; Y. W. C. A.; Kappa Phi.

LETTS, A. EDGAR
A. I. E. E.; Y. M. C. A.

ELDORADO

LINDLEY, WILLIAM H.
Veterinary Medicine
Phi Sigma Kappa; Y. M. C. A. (1-2); Phi Kappa Phi; Gamma Sigma Delta; Jr. A. V. M. A. (Pres.).

VICKSBURG, MISS.

LINGE, DOROTHY
Home Economics
Kappa Kappa Gamma; W. A. A.; Purple Pepster; Y. W. C. A.; Pres. Soph. Commission; Enchiladas; Home Economics Club.

TOPEKA

LONG, JOHN ROYER
Chemical Engineering
Phi Lambda Upsilon; Sigma Tau; Sigma Xi; Phi Kappa Phi; Engineers' Open House Committee (4).

ABILENE

LORIMER, ADA G.
Institutional Economics
Y. W. C. A.; Collegiate 4-H Club; Theta Pi.

OLATHE

LOVE, HAROLD
Animal Husbandry
Phi Lambda Theta; Block and Bridle; Alpha Phi Omega; Hamilton Literary Society; College Band (1-2); Men's Glee Club (2).

WILSEY

LOVELL, VERLA
Home Economics

TOPEKA

LOVELESS, ELBERT
Agricultural Administration
Alpha Gamma Rho.

DENTON, TEXAS

LOWE, ALVIN E.
Agronomy
Farm House; Y. M. C. A.; Athenian Literary Society; Klod and Kernel Klub.

ARGONIA

LUKENS, ROBERT W.
Animal Husbandry
Block and Bridle Club (2-3-4); Y. M. C. A. (2).

BELOIT

LYNCH, MARGARET ANNA
Home Economics
Zeta Tau Alpha; Eurodelphian Literary Society (1-2); Home Economics Club; Y. W. C. A.

HUTCHINSON

LYTTLE, WARREN P.
Electrical Engineering
Alpha Kappa Lambda; Athenian Literary Society.

COUNCIL GROVE

McADAM, VERNA
General Science
Pi Beta Phi.

PARSONS

McCORD, HAL H., Jr.
Architectural Engineering
Kappa Sigma; Sigma Tau; Steel Ring; Phi Mu Alpha; Scabbard and Blade; Alpha Phi Omega; Gargoyle Club (Treas., 2-3-4); Student Council; Activity Fund Budget Committee; Lieut.-Col. R. O. T. C. (4); Rifle Team (2-3-4); Y. M. C. A. Board (3); College Band (1-2-3-4); Orchestra (1-2-3); Engineers' Open House Committee (2-3-4); Engineering Council (4); Kansas State Engineer (3); Varsity Swimming (2); Intramural Letter (2-3).

MANHATTAN

McCURDY, FRANK C., Jr.
General Science
Phi Delta Kappa; Webster Literary Society; Lone Star Athletic Club; Track.

LEAVENWORTH

McDOUGAL, IVAN E.
Electrical Engineering
Sigma Alpha Epsilon; Sigma Tau; Steel Ring; T. S. L.; Pax; Scarab (Pres.); A. I. E. E. (Pres., 3); Engineers' Open House Committee (3-4); Kansas State Engineer Staff; Sr. Men's Panhellenic; Y. M. C. A. (1-2-3-4).

ATWOOD

McGINNIS, C. L.
Veterinary Medicine
McLEAN, ROBERT T.
Veterinary Medicine
Alpha Gamma Rho; Jr. A. V. M. A. (Marshal, 2, Treas., 3); Y. M. C. A.; Advanced R. O. T. C.

EL CAJON, CAL.





McMAHON, THURMUL F. *Civil Engineering* BEATTIE
Phi Kappa; Pax; Scarab; Newman Club; A. S. C. E.; St. Benedict's College (1-2).

McNAY, E. J. *Agriculture* CLAY CENTER
Tau Kappa Epsilon.

MALTBY, DOROTHY L. *Physical Education* CANTON
Pi Beta Phi; Enchiladas; Phi Kappa Phi.

MARK, MERLE *Institutional Home Economics* ABILENE
Alpha Xi Delta; Theta Pi; Sophomore Vice-President; Fr. Women's Panhellenic (Sec'y-Treas.); Freshman and Sophomore Commission; Y. W. C. A., Cabinet (4); Home Economics Club (Council, 3, Treas., 4); Enchiladas (Sec'y-Treas., 3, Pres., 4).

MARTIN, VERA *Home Economics* HASTINGS, NEB.
Kappa Kappa Gamma.

MASDEN, MILDRED *Music Education* LENORA
Beta Phi Alpha; Enchiladas; Chorus; Glee Club; "Sorcerer" (1); "Mikado" (4); 4-H Music Appreciation (Radio).

MATHER, HARRIET CAROLYN *General Science* BURDETT
Browning Literary Society (Pres., 3, Treas., 2); Intersociety Debate (2); Y. W. C. A.

MATTER, MURRAY E. *Agricultural Engineering* JEWELL
A.S.A.E.; Lieut.-Col. R. O. T. C.; Treas., A. S. A. E. (4); Military Ball (4).

MELLIES, NORMAN JOHN *Electrical Engineering* ELLINWOOD

MERKLEY, E. O. *Veterinary Medicine* SAC CITY, IOWA
Acacia; Jr. A. V. M. A.; Scabbard and Blade; Scarab.

MEYERS, JOHN W. *Commerce* MERRIAM
Phi Sigma Kappa; Pax; Scarab; Senior Class Treasurer; Ag. Orpheum (2-3); Inter-Fraternity Sing (1-2-3); Intramural Letter (3); Football Squad (3-4).

MILLER, JOHN I. *Animal Husbandry* PRESCOTT
Phi Kappa Phi; Alpha Zeta; Gamma Sigma Delta; Ag. Association (Pres., 4); Block and Bridle Club (Pres., 4); Freshman Phi Kappa Phi Recognition; Sophomore Honors; Poultry Judging Team (3); Livestock Judging Team (3-4); Meats Judging Team (4); Danforth Award (3); Ag. Student Staff (4); Alpha Zeta Freshman Award; Mgr. Livestock Judging Contest (3); Mgr. Fitting and Showing Contest (4).

MILLER, JOYCE WALKER *Agricultural Administration* SYCAMORE
Webster Literary Society (Pres., 4); Aggie Knights; Intersociety Debate (3); Wrestling Team (3-4); "K" Fraternity.

MILLER, MILDRED *Music Education* MANHATTAN
Y. W. C. A.; Mu Phi Epsilon; Glee Club.

MOREHOUSE, NEAL F. *Zoology* MANHATTAN
Franklin Literary Society (Pres., 4); Kansas State Aeronautical Ass'n (1); Dynamis; Student Faculty Forum (Project Committee Chairman); Phi Delta Kappa.

MOORE, GILBERT CARLYLE *Poultry Husbandry* LOUISBURG
Webster Literary Society; Cosmopolitan Club; Alternate on Poultry Judging Team (2); College Y. M. C. A.; Poultry Judging Team (3).

MORRISON, EARL F. *Physical Education* COLBY

MUDGE, STUART REDINGTON *Electrical Engineering* SALINA
Sigma Tau (Pres., 4); Phi Kappa Phi; Kansas State Engineering Association (Pres., 4); A. I. E. E. (Pres., 4); Friars; Engineers' Open House Committee; Engineers' Executive Council.

MUNDELL, ESTHER

Home Economics

MUNSON, GAYLORD R.

Animal Husbandry

Alpha Gamma Rho; Y. M. C. A.; Block and Bridle; Debate (2); Track (1-2); Manhattan Theater; T. S. L.; Pax; Kansas Ag. Student (Bus. Mgr., 2); Who's Whoot (Bus. Mgr.); Collegiate 4-H Club (Vice-Pres., 2, Pres., 3); President Master 4-H Club of Kansas (3); Junior Livestock Judging Team; Senior Class Marshal; Ag. Ass'n, Sr. Livestock Judging Team (4); Senior Meats Judging Team (4); Delegate to Am. Rural Life Ass'n, Madison, Wis. (2); Representative to Student Section Rural Life Ass'n (3); Scarab; Editor Kansas Ag. Student (4); Ag. Fair (3).

NEELLY, SHELBY M.

Physical Education

Farm House; "K" Fraternity; Football (3 yrs.); Intramural Wrestling Champion (3 yrs.).

NELSON, NORRIS WILLIAM

Agronomy

Tau Kappa Epsilon; Collegiate 4-H Club; Collegiate 4-H Club Quartette; Klod and Kernel Klub; Men's Glee Club; Chorus.

NEWMAN, E. M.

Civil Engineering

Phi Sigma Kappa; Sigma Tau; A. S. C. E.; Pax; Open House Committee (2).

NIEBERDING, JOSEPH F.

Veterinary Medicine

NIXON, ERMINE

Food Economics and Nutrition

Browning Literary Society; Kappa Phi; Intersociety Council; Y. W. C. A.; Margaret Justin Home Economics Club.

NOELL, ORVILLE A.

Electrical Engineering

NUFFER, ORVILLE

Commerce

Phi Delta Theta.

OSSMANN, CARL G.

Architectural Engineering

Alpha Rho Chi; Phi Mu Alpha; Scarab; Pax (Treas.); Y. M. C. A.; Fr. Men's Panhellenic (Vice-Pres.); T. S. L. (Treas.); Sr. Men's Panhellenic (Sec'y-Treas., 4); Cosmopolitan Club (Sec'y, 2); Sophomore Class Treasurer; "The Green Goddess" (3); College Band (1-2-3-4); Drum Major of Band (1-2-3-4); Drum Major R. O. T. C. Band (2-3-4); Vox Pop Committee; Gargoyle Club; Engineers' Open House Committee; Mgr. St. Pat's Prom (2-3-4).

PAGE, C. GROSS

Agricultural Administration

Farm House; Y. M. C. A.; Ag. Economics Club; Collegiate 4-H Club; Jr. Livestock Judging Team (3); Poultry Judging Team (3); Dairy Livestock Judging Team (4); Senior Livestock Judging Team.

PAGE, W. NEWELL

Agricultural Administration

Farm House; Ag. Economics Club (Corres. Sec'y); Y. M. C. A.; Collegiate 4-H Club; Ag. Association; T. S. L.; Little American Royal; Freshman Football; Freshman Basketball.

PAIGE, ARLIE E.

Electrical Engineering

Freshman Commission; Intersociety Plays; Franklin Literary Society; Y. M. C. A. Cabinet (3); A. I. E. E.

PAULSON, DORIS

Physical Education

Alpha Delta Pi; W. A. A.; W. A. A. Council; Enchiladas.

PEARCE, MARION W.

Agricultural Administration

Phi Kappa Tau; Ag. Economics Club (3-4, Sec'y-Treas., 4); "K" Fraternity; Collegiate 4-H Club; Y. M. C. A.; Ag. Student Staff (4); Ag. Barnwarmer (Treas.); Varsity Track (2-3-4); Varsity 2-Mile Team (2-3-4, Captain, 4).

PECK, EUGENE W.

Veterinary Medicine

Jr. A. V. M. A.; College Band (1).

PELTIER, EUGENE J.

Civil Engineering

Steel Ring; Sigma Tau; Phi Kappa Phi; Engineers' Open House Committee (3-4); A. S. C. E. (Pres., 4); Kansas State Engineer Managing Board (4); Editor of "Intake and Exhaust" (4); Civil Engineer St. Pat. Nominee (4).

PETERSON, VIRGINIA

General Science

Alpha Delta Pi; Phi Kappa Phi; Phi Alpha Mu; Dynamis (Pres., 4); Purple Pepsters; W. A. A.; Y. W. C. A. (Cabinet, 2); Sophomore Commission (Pres.); Aggie Orpheum (3); Senior Women's Panhellenic (3); Class Hockey Team (1); Class Volleyball (2).

NICKERSON

JUNCTION CITY

HOPEWELL

McPHERSON

LaCROSSE

MARYSVILLE

MANHATTAN

HARTFORD

LEONARDVILLE

CONCORDIA

NORTON

DETROIT

MINNEAPOLIS

ELDORADO

MILTONVALE

FALLS CITY, NEB.

CONCORDIA

MANHATTAN





PHILLIPS, MARION E.

WICHITA

Civil Engineering

Sigma Phi Epsilon; Sigma Tau; Civil Engineering Open House Committee (Chairman, 4); George Washington University, Washington, D. C.; University of Wichita, Wichita, Kansas.

PICKETT, CHARLES DEETS

KANSAS CITY, MO.

Veterinary Medicine

Jr. A. V. M. A.

PISHNEY, MILA

CLEBURNE

Home Economics

Beta Phi Alpha; Y. W. C. A.; Theta Pi (Pres., 3); W. A. A.; Collegiate 4-H Club; Home Economics Club, Enchiladas; Chorus; Glee Club; Basketball (1-4); Track (3); Volleyball (4); Tennyquoit (4); Hockey (2).

POCOCK, DALE FRANKLIN

LE ROY, KANSAS

Commerce

Phi Kappa Tau; Alpha Kappa Psi (Vice-Pres., 2, Pres., 3); Scabbard and Blade (Treas.); Friars; Scarab; Pax; Freshman Phi Kappa Phi Recognition; Senior Invitations Committee; Major R. O. T. C.; Senior Men's Panhellenic (President, 4); Military Ball Committee; Campus Chest Committee; Fraternity Tax Committee.

POOLE, ELIZABETH

KANSAS CITY, MO.

General Science

Alpha Xi Delta; Ionian Literary Society; Dynamis; Y. W. C. A.; W. A. A.

PORTER, HARREL E.

PARSONS

Home Economics

Kappa Kappa Gamma.

PRATT, RALPH

HERINGTON

Commerce

PRCHAL, CHARLES JOSEPH

OMAHA, NEB.

Veterinary Medicine

Acacia; Jr. A. V. M. A.

PLYLE, MARJORIE

MANHATTAN

General Science

Phi Kappa Phi; Mortar Board; Dynamis; Quill Club (Sec'y, 2, Pres., 3); Phi Alpha Mu (Sec'y-Treas., 4); Freshman Phi Kappa Phi Recognition; Sophomore Honors; Theta Pi; Y. W. C. A.; Freshman Commission (Sec'y-Treas., 1); College Orchestra (1-2-3-4); W. A. A.; Orchesis (1-2).

RAILSBACK, GUILFORD R.

LANGDON

Industrial Journalism

Lambda Chi Alpha; Hutchinson Junior College (1); "The Ivory Door" (2); "Easy Come, Easy Go" (4); Y. M. C. A.; Royal Purple Staff (3); Collegian features (3).

RAVEN, JOHN MILTON

MORROWVILLE

Agricultural Administration

Phi Lambda Theta; Sr. Men's Panhellenic; Y. M. C. A.

REED, EUNICE

KANOPOLIS

Architecture

Tau Epsilon Kappa (Pres., 4); Theta Pi; Gargoyle Club; Y. W. C. A. Publicity.

REED, ARTHUR LAWRENCE

MANHATTAN

Agricultural Economics

Delta Tau Delta; Tri K Club; Ag. Economics Club.

REID, ADELAINE

IOLA

Home Economics

Chi Omega.

REID, KATHERINE

MANHATTAN

General Science

Kappa Kappa Gamma.

REINECCIUS, JAKE LOUIS

CRESTON, NEB.

Veterinary Medicine

Jr. A. V. M. A. (Marshal, 3); Advanced R. O. T. C.; Y. M. C. A.

REINHARDT, WILMA

BISON

Home Economics

Alpha Xi Delta; Omicron Nu; Enchiladas; Glee Club; Chorus; Y. W. C. A.; Home Economics Club; Fr. Women's Panhellenic; W. A. A.; Intramurals; Phi Kappa Phi.

RHODES, HARLAN C.

MANHATTAN

Commerce

Delta Tau Delta; Band (1-2-3); Glee Club (2-3); Ag. Orpheum (Ass't Mgr., 3, Mgr., 4); "Green Goddess;" "19th Hole;" "Your Uncle Dudley;" "Chip, the Miner's Daughter;" "Dulcy;" "Salt Water;" "Shannon's of Broadway."

ROBERTS, JOHN BISSELL MANHATTAN
Agricultural Administration
 Ag. Economics Club; Hamilton Literary Society; Gamma Sigma Delta.

ROBERTS, JUNE MANHATTAN
Agricultural Engineering
 A. S. A. E. (Vice-Pres., 3, Pres., 4); "K" Fraternity; Engineer's Open House Committee; Wrestling (1-2-3, Captain, 4).

ROBERTS, W. R. MANHATTAN
Electrical Engineering
 Hamilton Literary Society; Mortar and Ball; Sigma Tau; Dynamis; Engineers' Open House (4); Captain R. O. T. C. (4).

ROCKWOOD, PHILLIP D. PARKER
Commerce
 Alpha Rho Chi.

RODDA, MARTHA ARMA
Dietetics
 Omicron Nu; Phi Kappa Phi; Home Economics Club (Vice-Pres., 4); W. A. A.; Women's "K" Fraternity.

ROEPKE, RAYMOND R. MANHATTAN
Industrial Chemistry
 Theta Xi; Phi Lambda Upsilon; Phi Kappa Phi; Dynamis; Chem. Club; Y. M. C. A.; Freshman Phi Kappa Recognition; Sophomore Honors.

RONIGER, ELIZABETH HYMER
Home Economics
 Kappa Beta; Home Economics Club; Orchestra (2); Y. W. C. A.

ROSS, MERLE MARGUERITE DOVER
General Science
 Chi Omega; Phi Alpha Mu; Senior Women's Panhellenic; Campus Chest Committee; Purple Pepsters; Bit and Bridle Club; W. A. A.

ROW, ESTHER LARNED
General Science
 Alpha Delta Pi; Student Council (Sec'y, 4); Y. W. C. A.; Dynamis.

ROWLAND, HAROLD T. CLAY CENTER
General Science
 Franklin Literary Society; Intersociety Council.

RUCKER, A. W. AMERICUS
Electrical Engineering
 Sigma Tau; Engineers' Open House Committee; A. I. E. E.

RUNDLE, AILEEN CLAY CENTER
Home Economics
 Beta Phi Alpha; Enchiladas; W. A. A.; Y. W. C. A.; Cabinet (4); Theta Pi (Vice-Pres., 4); Franklin Literary Society; Intersociety Council (3-4, Pres., 4); Glee Club (3); Intersociety Debate (2); Oratory (3); Home Economics Club (2-3-4); Home Economics Club Council (3-4); Intramurals (3-4).

RUSH, LOYAL L. ERIE
Veterinary Medicine
 Junior A. V. M. A.

SCHEEL, JEAN WILLARD EMPORIA
Industrial Journalism
 Farm House; Sigma Delta Chi; Blue Pencil Club (K. S. T. C.); Sunflower Staff (K. S. T. C., 2); Gilson Players; Manhattan Theater, "Boom Boom;" Glee Club; Chorus.

SCHEU, LOUISE MANHATTAN
Physical Education
 Kappa Delta; Enchiladas.

SCHLEMMER, LORENA KANSAS CITY, MO.
Home Economics
 Alpha Delta Pi; Enchiladas; Theta Pi; Aggie Orpheum (3); Y. W. C. A.; Home Economics Club; Home Economics Club Council; W. A. A.; Tenuquoit (4); Archery (3); Kansas City, Mo. Junior College (1-2).

SCHNACKE, MARY ALICE LACROSSE
Industrial Journalism
 Theta Sigma Phi (Pres., 4); Prix; Mortar Board; Ionian Literary Society; Intersociety Council; Collegian Board; Y. W. C. A. (Pres., 4); Manager of Aggie Pop (3).

SCHOLZ, GRACE LEONA FRANKFORT
Dietetics
 Y. W. C. A.; Theta Pi; Home Economics Club; Women's Meats Judging Team (4).





SCHRUBEN, LUKE M.

HOXIE

Agricultural Economics

Alpha Gamma Rho; Gamma Sigma Delta; Phi Kappa Phi; Y. M. C. A. (1-2-3); College Band (1-2-3); Editor of Farm Notes of Ag. Student (4); Ag. Association; Ag. Economics Club (Treasurer, 4); Intramural Wrestling Champion, 172 Pound Class (3).

SCOTT, ARTHUR M.

PITTSBURG

Architectural Engineering

Pi Kappa Alpha.

SCOTT, J. FOSTER

MANHATTAN

Industrial Journalism

Lambda Chi Alpha; Sigma Delta Chi; Quill Club; Royal Purple Staff (1); Collegian Staff (1-2, Ass't Editor, 2); Collegian Board (2).

SCOTT, HAROLD J.

ALTOONA

Commerce

SELLS, WILLIAM A.

EFFINGHAM

Electrical Engineering

Phi Lambda Theta.

SEYB, FLOYD A.

PRETTY PRAIRIE

Agricultural Administration

Sigma Alpha Epsilon.

SEYB, LAURENCE C.

PRETTY PRAIRIE

General Science

Delta Tau Delta.

SHANER, RALPH FRANKLIN

TOPEKA

Veterinary Medicine

Acacia; Pax; Jr. A. V. M. A.; Boxing.

SHARA, LE NORA MARIE

NARKA

Commerce

W. A. A.; Y. W. C. A.; Basketball (3-4); Volleyball (3-4); Baseball (2-3); Tennyquoit (4); Intramural Dancing (4).

SHARA, LEONA E.

NARKA

Home Economics

Y. W. C. A.; Home Economics Club.

SHARP, JAMES L.

NEWTON

Commerce

SHELLHAAS, GENEVIEVE

JUNCTION CITY

General Science

Alpha Xi Delta.

SHONYO, ELWYN S.

BUSHTON

Industrial Chemistry

Sigma Phi Epsilon; Phi Mu Alpha; Phi Lambda Upsilon (Pres.); Go-to-College Team (2-3).

SLECHTA, JOSEPH CHARLES

EAST ST. LOUIS, ILL.

General Science

Phi Mu Alpha (Treas., 4); Phi Delta Kappa; Phi Kappa Phi; Orchestra (1-2-3-4); Band (1-3-4); Wesley Foundation League (Sec'y, 4); Freshman Phi Kappa Phi Recognition; Sophomore Honors.

SMERCHEK, HELEN E.

GARNETT

Home Economics

Beta Phi Alpha; Ionian Literary Society; Enchiladas; Kappa Beta; Y. W. C. A., Big Sister Captain (4); Volleyball (4); Tennyquoit (4); Baseball (4).

SMILEY, ESTHER

MANHATTAN

Home Economics and Art

Alpha Xi Delta.

SMITH, HUBERT L.

MARSHALL

Veterinary Medicine

Jr. A. V. M. A.; Y. M. C. A.

SMITH, PANSY

MORAN

Institutional Economics

Margaret Justin Home Economics Club; Y. W. C. A.

SMITH, PAULINE MINICK

TALMAGE

Home Economics

Margaret Justin Home Economics Club; Franklin Literary Society; Kappa Phi; Y. W. C. A.

SMITH, RUSSELL B.

MANHATTAN

Mechanical Engineering

Delta Tau Delta; "K" Fraternity; Friars (Pres.); Sigma Tau (Vice-Pres.); A. S. M. E. (Sec'y, 4); Freshman Class Vice-President; President Freshman Commission; Y. M. C. A.; Chairman, Go-to-College Team (2); Engineers' Open House (2-3-4); Senior Men's Panhellenic (3-4); Football (1); Basketball (1); Track (1-2-3); Intramural "K" (1-2).

SMITH, VELMA

MOUNDRIDGE

General Science

SMITH, VIRGINIA

MOUNDRIDGE

General Science

SMITH, WALTER BRUCE

HOISINGTON

Mechanical Engineering

Acacia; Pi Epsilon Pi; Freshman Panhellenic; Senior Panhellenic.

SNODGRASS, WILLIAM B.

ANCHORAGE, ALASKA

Veterinary Medicine

Jr. A. V. M. A.

STEELE, ELIZABETH C.

MANHATTAN

Home Economics and Nursing

Zeta Tau Alpha; Enchiladas; Y. W. C. A.; Margaret Justin Home Economics Club.

STEELE, MAURINE

MANHATTAN

Home Economics

STEWART, W. R.

LOWEMONT

Electrical Engineering

Phi Lambda Theta; Mortar and Ball; Franklin Literary Society; Pax; A. I. E. E.; Sigma Tau; 1933 Engineers' Open House Committee.

STILES, RUTH V.

KANSAS CITY

Industrial Journalism

Alpha Xi Delta; Theta Sigma Phi (Treas., 4); Prix (Sec'y); Mortar Board (Treas.); Student Council (4); Chorus; Glee Club (3-4); Campus Chest Committee (4); Y. W. C. A.; W. A. A. (Treas., 4); Intramural Teams (1-2-3-4).

STOSKOPF, ELDEN G.

BAXTER SPRINGS

Mechanical Engineering

Phi Kappa Tau.

STRICKLAND, RUTH

MANHATTAN

General Science

Pi Beta Phi.

STULL, CHARLES W.

OSBORNE

Electrical Engineering

Delta Sigma Phi.

SUTTER, GENEVA

EFFINGHAM

Home Economics

Home Economics Club (1-3-4); Theta Pi (3-4); Y. W. C. A.; Women's Meats Judging Team (4).

SWAIN, B. G.

McPHERSON

Industrial Journalism

Sigma Nu.

TATUM, HUGHEL K.

LARNED

Mechanical Engineering

Sigma Tau; Engineers' Open House Committee; Phi Kappa Phi.

TAYLOR, ELMER A.

SOLOMON

Agricultural Engineering

A. S. A. E.

TEALL, LEWIS WHITNEY

LARNED

Civil Engineering

Kappa Sigma; Sigma Tau; Scarab; Wise Club (Pres.); A. S. C. E. (Vice-Pres.); Freshman Phi Kappa Phi Honors; "Ivory Door;" Publicity Committee Engineers' Open House.





TEDMAN, HELEN

MOUNT HOPE

Home Economics

Beta Phi Alpha; Ionian Literary Society; Kappa Beta; Home Economics Club; Y. W. C. A.; Collegiate 4-H Club; Intramurals.

THACKREY, J. FRANKLIN

MANHATTAN

Industrial Journalism

Sigma Alpha Epsilon; Sigma Delta Chi (Treas., 3-4); Hamilton Literary Society (Rec. Sec'y, 3); Intersociety Council (Vice-Pres., 3); Wesley Foundation (Treas., 3); Royal Purple Staff (Editor, 4); Sophomore Honors; Friars; Student-Faculty Forum Vocational Committee (3).

THOMSON, ARTHUR C.

McCUNE

Dairy Husbandry

Farm House; Alpha Zeta; Dairy Club (1-2-3-4, Pres., 3-4); Block and Bridle; Collegiate 4-H Club; Dairy Cattle Judging Team; Jr. Livestock Judging Team; Sr. Livestock Judging Team; Ass't Mgr. Dairy Fitting and Showing Contest; Mgr. of Ag. Barnwarmer; Wrestling (1); Track (1).

THOMPSON, PENN

PERRY

Agricultural Administration

Farm House; Hamilton Literary Society; Collegiate 4-H Club; Ag. Economics Club; Y. M. C. A.; "Who's Whoot" (Editor, 4); College B. Y. P. U. (Pres., 4); 4-H Radio Announcer (4); Delegate to Am. Country Life Ass'n Conference, Iowa (3).

THOMPSON, THOMAS M.

MULBERRY

Veterinary Medicine

Jr. A. V. M. A.

TODD, IRENE L.

TOPEKA

Home Economics

Phi Kappa Phi; Omicron Nu (Treas., 3-4); Home Economics Club Council (2-3); Van Zile Hall (Pres., 4); Y. W. C. A.

TOMSON, BLANCHE LOUISE

DOVER

Home Economics

Clovie; Y. W. C. A.; Collegiate 4-H Club; Home Economics Club.

TOWNSEND, EVA

PHILLIPSBURG

Home Economics

Alpha Delta Pi.

TURK, RICHARD D.

ASH GROVE, MO.

Veterinary Medicine

Acacia; Jr. A. V. M. A.; Phi Kappa Phi.

VAN CAMP, RALPH A.

COUNCIL GROVE

Industrial Journalism

Phi Kappa Phi; Phi Mu Alpha (Historian, 2-3, Sec'y, 4); Sigma Delta Chi; Dynamis (Publicity, 2-3-4); Hamilton Literary Society; Collegian Board (3-4); Y. M. C. A. Publicity (2-3); Y. M. C. A. Board (4); Congregational Student Helper (2-3-4); Collegian Bus. Mgr. (3); Royal Purple Staff (2); Band (1-2-3-4); Orchestra (2-4); Student-Faculty Conference Delegate (2); Winner Intersociety Oratorical Contest (4); Freshman Phi Kappa Phi Recognition; Sophomore Honors.

VAN DOREN, LYLE

MANHATTAN

Mechanical Engineering

Scabbard and Blade.

VAUPEL, ROBERT V.

SALINA

Commerce

Lambda Chi Alpha; Advanced R. O. T. C.

VAUTRAVERS, MARVIN E.

CENTRALIA

Poultry Husbandry

Farm House; Y. M. C. A. Cabinet; Collegiate 4-H Club; Poultry Judging Team; College Band; Hamilton Literary Society; Dairy Club; Inter-Collegiate Fitting and Showing Contests.

VESECKY, STEPHEN

KANSAS CITY

Milling and Grain Industry

Phi Sigma Kappa; Phi Kappa Phi Freshman Recognition; Alpha Zeta; T. S. L. (Sec'y-Treas.); Pax (Sec'y-Treas.); Scarab (Sec'y); Friars (Sec'y); Manager Theodor Party; Co-Mgr. Ag. Fair; Bus. Mgr. 1933 Royal Purple; Royal Purple Board; Ag. Barnwarmer; Ag. Fair Board; Fr. Men's Panhellenic; Sr. Men's Panhellenic.

WAGSTAFF, BETTY JANE
Physical Education
Alpha Xi Delta.

TOPEKA

WAGNER, RAYMOND B.
Animal Husbandry
Collegiate 4-H Club; Block and Bridle Club.

RICHMOND

WAHL, WILBUR
Landscape Gardening
Alpha Kappa Lambda; Collegiate 4-H Club; Hamilton Literary Society;
College Orchestra; Collegiate 4-H Club Orchestra.

WHEATON

WALKER, FREDERICK HENRY, Jr.
Agriculture
Poponoe Entomological Club.

SALEM, MASS.

WALKER, SAMUEL CYRIL
Civil Engineering
Aggie Knights; A. S. C. E.; Radio; College Baseball (4).

JUNCTION CITY

WARDELL, J. J.
Poultry Husbandry
Athenian Literary Society (Pres., 4); Poultry Judging Team (3-4).

PLATTEVILLE, COLO.

WASHINGTON, ANNE
General Science
Pi Beta Phi; Y. W. C. A.; W. A. A.; Theta Pi; Bit and Bridle.

MANHATTAN

WEBB, HARVEY RUSSEL
Mechanical Engineering
Athenian Literary Society; Aggie Knights.

SEDAN

WELLS, EUGENE L.
Civil Engineering
Delta Sigma Phi.

MERIDEN

WELLS, JAMES W.
Chemical Engineering
Acacia; Mortar and Ball; Third Place, Intersociety Oratoricals (3);
First Lieut. R. O. T. C.; Rifle Team (4).

WINONA

WHITFORD, MABEL LOUISE
Industrial Journalism
Delta Delta Delta; Pi Kappa Delta; Phi Kappa Phi; Theta Sigma Phi; Sigma
Delta Chi Scholarship Recognition; Y. W. C. A.

HUTCHINSON

WILLIAMS, DONALD M.
General Science
Lambda Chi Alpha; Manhattan Theater.

MANHATTAN

WILSON, BESSIE ANN
Home Economics
Home Economics Ass'n; Kappa Beta; Y. W. C. A.; German Club; Kansas City,
Kansas Junior College, Girls' Athletic Ass'n.

KANSAS CITY

WILTSE, FLORENCE
General Science
Chi Omega; Enchiladas; Phi Kappa Phi Freshman Recognition;
Orchestra (1-2-3); Manhattan Theater; W. A. A.; Junior Class Swimming
Team; Junior Class Volleyball.

RIVER FOREST, ILL



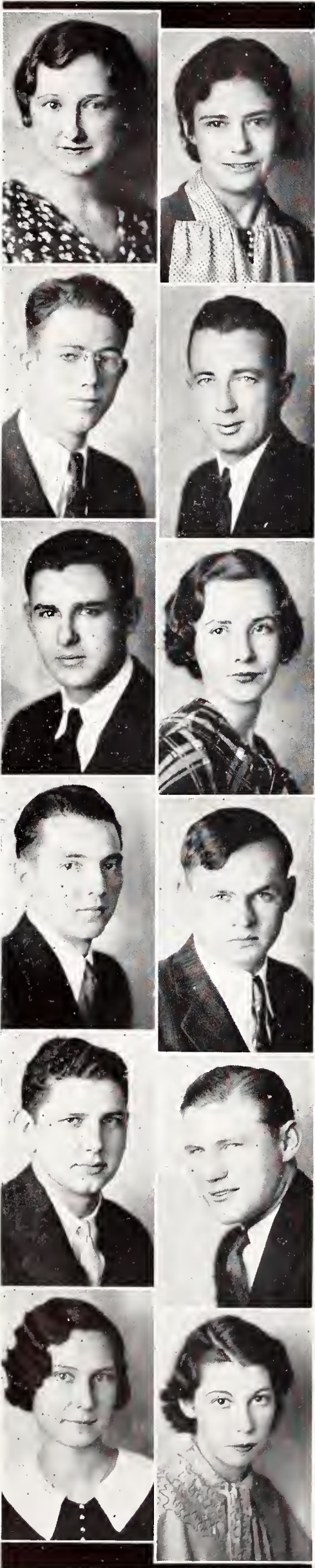

WINDIATE, LOIS

NICKERSON

Home Economics

Eurodelphian; Home Economics Club; Y. W. C. A.; Intersociety Council; Home Economics Council.

WOLKENSCHORFER, AGNES

HERNDON

Home Economics

WOODWARD, REX V.

MEDICINE LODGE

Electrical Engineering

Alpha Kappa Lambda; Mortar and Ball.

WOOLCOTT, JOHN P.

HARRISBURG, ILL.

Flour Milling Engineering

Phi Kappa Tau; Sigma Tau; Steel Ring; Scarab; Kansas State Engineer Staff.

WOOSTER, A. E.

ERIE

Electrical Engineering

Captain, R. O. T. C.

WRIGHT, ELEANOR

CONCORDIA

Industrial Journalism

Chi Omega; Prix (Pres.); Enchiladas; Pi Kappa Chi; Frivol Mgr. (3); W. A. A. Council (2-3-4); Pres. Sr. Women's Panhellenic (4); Purple Pepsters; Frivol (2-3); Aggie Pop (1-2-3); Varsity Honor Tennis Team (1); Swimming Mgr. (2); Tennis Mgr. (3); Dancing Mgr. (4).

WYATT, DONALD

STOCKTON

Industrial Journalism

Phi Delta Theta; Kansas State Collegian (Ass't Editor).

YOXALL, EVERETT F.

WOODSTON

Agricultural Administration

Ag. Economics Club; Aggie Knights.

ZEBOLD, ROBERT A.

LITTLE ROCK, ARK.

Agricultural Administration

Sigma Alpha Epsilon; Vice-Pres. Senior Class; Sr. Men's Panhellenic (Secretary).

ZECKSER, WALTER W.

ALMA

Agricultural Administration

Sigma Phi Epsilon; Friars; Football Captain.

ZIMMERMAN, IVA MAY

SIMPSON

General Science

Kappa Beta; Phi Alpha Mu; Dynamis; Phi Kappa Phi; Y. W. C. A.

LA SHELLE, MARJORIE

MANHATTAN

Commerce

Pi Beta Phi.

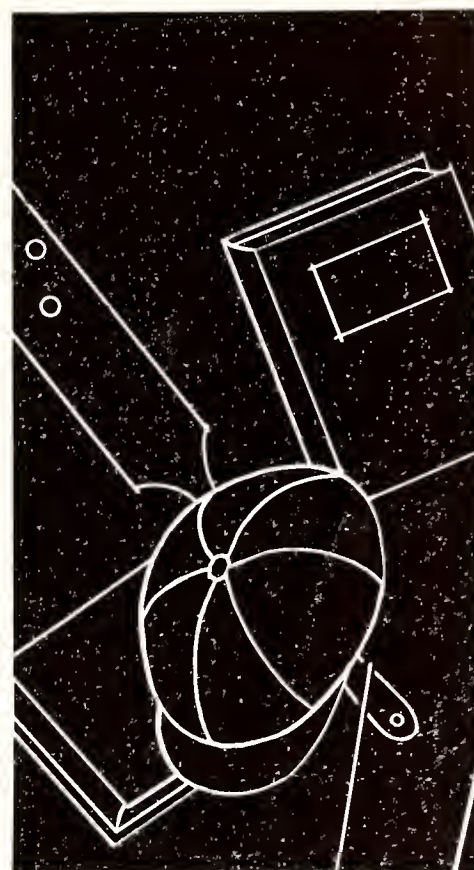

Stepping Up!

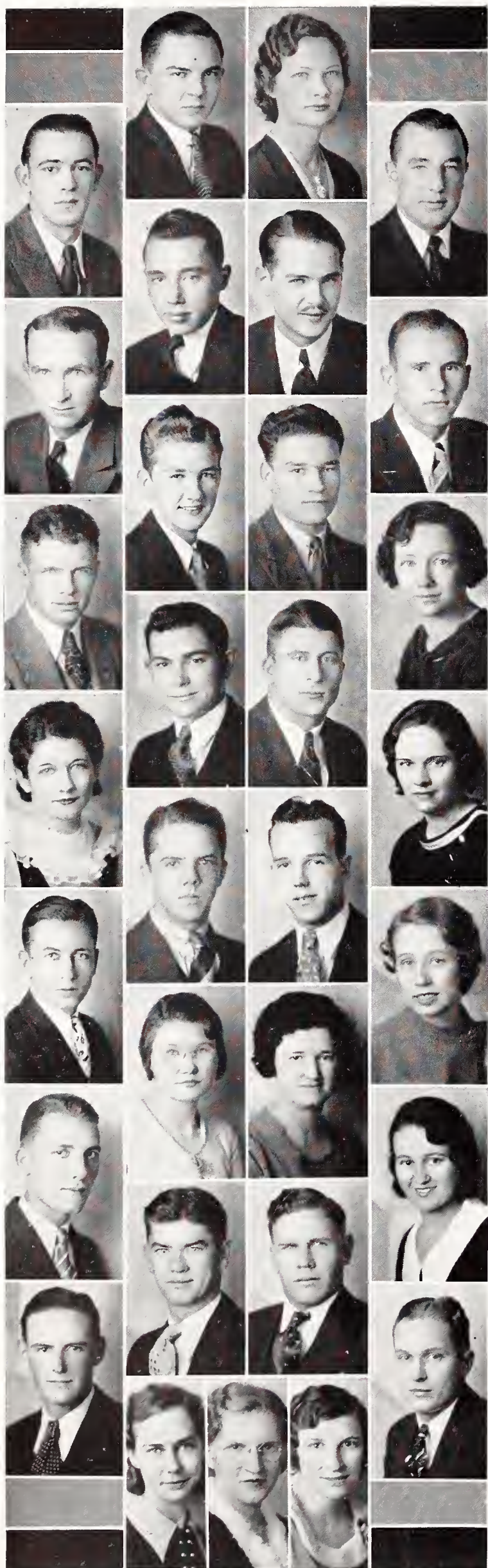

ADLER, LEONARD R.
Electrical Engineering

AICHER, LOUIS C.
Electrical Engineering

ARNOLD, CLARISA
Home Economics

ASBILL, STEPHEN G.
Veterinary Medicine

ATER, CLARENCE
Agriculture

BAILEY, W. M.
Architecture

BEAL, CHARLES LUDWIG
Architecture

BEAN, RICHARD S.
Electrical Engineering

BENJAMIN, K. W.
Commerce

BERRYMAN, C. PRICE
General Science

BOETTCHER, JOHN
General Science

BRASCHE, MABEL
Home Economics

BREWER, KAY
General Science

BREWER, LEE
Agriculture

BROOKOVER, EARL C.
Civil Engineering

BROWN, GERTRUDE
Home Economics

BUTLER, L. W.
Architecture

CALLAHAN, WAYNE
Electrical Engineering

CARREL, LEONARD
Electrical Engineering

CHILDS, MARION
General Science

CLARK, CHARLES H.
Civil Engineering

COLL, EUNICE MAY
Home Economics

CONGER, GRACE
Music Education

COOK, WILMA
Physical Education

COOL, LOUIS H., JR.
Agriculture

CREED, JOE F.
General Science

DAVIDSON, F. E.
Agriculture

DAVIS, W. B.
Civil Engineering

DEBAUN, RUTH
Industrial Journalism

DIEHLMAN, EVELYN
Home Economics

DROZ, ALICE E.
Home Economics

Goddard
Junior

Hays
Sophomore

Frankfort
Sophomore

California
Sophomore

Fort Scott
Junior

New Hampton, Iowa
Sophomore

Avoca, New York
Sophomore

Schenectady, New York
Junior

Deerfield
Freshman

Fredonia
Freshman

Holton
Freshman

Volland
Junior

Mount Hope
Special

Hartford
Sophomore

Scott City
Junior

Sedan
Freshman

Independence
Sophomore

Coffeyville
Sophomore

Topeka
Sophomore

Hoisington
Junior

Almena
Freshman

Ottawa
Freshman

Ionia
Junior

Ashville
Sophomore

Glasco
Freshman

Bartlesville, Oklahoma
Sophomore

Madison
Junior

Burr Oak
Junior

Topeka
Sophomore

Findlay, Ohio
Freshman

Humboldt
Sophomore

ELAYER, FRANK H.
Architectural Engineering

ERDTMANN, GEORGE
Physical Education

ERDTMANN, WILLIAM C.
Physical Education

FARMER, WILLIAM R.
Music Education

FINCH, PANICE
Industrial Journalism

FITZMORRIS, C. M.
Civil Engineering

FITZMORRIS, WAYNE
Mechanical Engineering

FLEENOR, MARY ELIZABETH
Home Economics

FORBES, B. C.
Mechanical Engineering

FOULDS, JAMES C.
Mechanical Engineering

FOX, DON
Industrial Chemistry

FROELICH, LARRY
Commerce

FULLER, WILLIAM G.
Mechanical Engineering

GALLEY, TOWNSEND
Civil Engineering

GARRISON, GEORGE
Agriculture

GILL, DOROTHY
Home Economics and Art

GILL, GEORGE L.
Industrial Chemistry

GILLIDETT, DWIGHT
Architectural Engineering

GOING, JACK
Mechanical Engineering

GRAGE, CARLYLE
Agricultural Administration

GREEN, MARGARET
Home Economics

GROODY, TOM
General Science

GROVES, FRANK R.
General Science

HANCKS, DORSAY
General Science

HARDMAN, CHARLES F.
Chemical Engineering

HARPER, HELEN RUTH
Home Economics

HARTMAN, H. L.
Mechanical Engineering

HARTMAN, JOHN L.
Mechanical Engineering

HAWK, IRVING
Agricultural Administration

HEIDEBRECHT, ALLEN R.
Electrical Engineering

HEIKES, HAZEL
General Science

Manhattan
Freshman

Ellsworth
Sophomore

Ellsworth
Freshman

Kansas City
Freshman

Oketo
Sophomore

Fredonia
Freshman

Fredonia
Freshman

Manhattan
Freshman

Leavenworth
Junior

Hutchinson
Junior

Longford
Junior

Abilene
Junior

Ponca City, Oklahoma
Freshman

Newton
Freshman

Goodland
Sophomore

Concordia
Freshman

Raymond
Junior

Plains
Sophomore

Topeka
Junior

Wichita
Sophomore

Pratt
Freshman

Manhattan
Freshman

Atchison
Sophomore

Wamego
Freshman

Anthony
Freshman

Herington
Junior

Hoisington
Sophomore

Omaha, Nebraska
Junior

Effingham
Junior

Buhler
Junior

Wakefield
Sophomore





HEMKER, KARL M.
Electrical Engineering

HERRING, WAYNE J.
Agriculture

HILL, FREDERICK W.
General Science

HILTON, NEVA
Home Economics

HOLMAN, KATHERINE
Home Economics and Art

HOLMAN, ROSEMA
Home Economics

HOOPINGARNER, GEORGE
Agriculture

HOSTETLER, PIUS H.
Agriculture

HURD, JOHN
Veterinary Medicine

JACOBS, WAYNE W.
Agriculture

JANSSEN, CAROLINE A.
General Science

JOHNSON, JAMES M.
Agricultural Economics

JONES, MARGARET
General Science

KEENEY, DONALDA
Industrial Journalism

KERR, GEORGE M.
Veterinary Medicine

KIMBALL, ALICE
General Science

KING, LESLIE W.
Flour Milling Engineering

KIRK, HENRY C.
General Science

KNISELY, ARTHA LEE
General Science

KOSTNER, CLARK
General Science

KREHBIEL, LOUISE
Home Economics

LAKE, GERALD A.
Chemical Engineering

LATHROP, BERNICE
Industrial Journalism

LAUTZ, BARBARA
Home Economics and Art

LECLERE, JAMES
Physical Education

LEEMHUIS, WALTER J.
Electrical Engineering

LESHOSKY, DOROTHY
Dietetics

LIGHT, BERNICE M.
Home Economics

McKINNEY, FLORENCE
Home Economics

McKINNEY, KATHRYN
Physical Education

Great Bend
Junior

Tulia, Texas
Freshman

Huntington, New York
Junior

Attica
Sophomore

Manhattan
Freshman

Manhattan
Sophomore

Manter
Freshman

Harper
Junior

Pawnee City, Nebraska
Junior

Harper
Junior

Lorraine
Freshman

Sylvia
Sophomore

White City
Freshman

Lucas
Freshman

Manhattan
Sophomore

Manhattan
Junior

Wichita
Sophomore

Scott City
Sophomore

Liberal
Freshman

Murdock
Sophomore

Newton
Junior

Manhattan
Freshman

Smith Center
Sophomore

Amarillo, Texas
Junior

Coffeyville
Junior

Rome, New York
Junior

Cuba
Freshman

Yates Center
Freshman

Bartlesville, Oklahoma
Junior

Bartlesville, Oklahoma
Junior

McNAY, JOE K.
Physical Education

MADAUS, MARGARET ALICE
Home Economics

MAJORS, F. B.
Commerce

MARINER, R. EDWIN
Mechanical Engineering

MARSH, WILMA
Home Economics

MELCHERT, FLORENCE R.
Home Economics

METCALFE, ELMER L.
Veterinary Medicine

MILLER, DONALD W.
General Science

MILLER, ELIZABETH
Home Economics

MODIN, DOROTHY
Home Economics

MOGGE, JOHN G.
General Science

MORGAN, MARY
Home Economics

MORGAN, MURIEL
Home Economics

MORRIS, OPAL
General Science

MUNAL, DEANE
Pre-Medic General Science

MURRAY, RAYMOND
Industrial Journalism

MYLER, LOWELL
Agriculture

OBERHELMAN, M. C.
General Science

OLNEY, ETHEL
Home Economics

OZMENT, BETTY
Home Economics

PARCELS, RUTH
Home Economics

PARKER, R. L.
Agricultural Administration

PAULSON, CARL
Civil Engineering

PAYNE, ELLEN
General Science

PEERY, EUGENE
Electrical Engineering

PERRY, ERMA
Home Economics

PIERCE, BLANCHE
Home Economics and Art

PORTER, DONALD
General Science

RATHBUN, HARLAN
Architecture

REED, HELEN
General Science

Manhattan
Sophomore

Hutchinson
Junior

Elmo
Freshman

Fredonia
Junior

Chanute
Sophomore

Iola
Junior

Manhattan
Junior

Hanover
Sophomore

Manhattan
Freshman

Olsburg
Sophomore

Goodland
Junior

Manhattan
Junior

Manhattan
Junior

Riley
Sophomore

Memphis, Tennessee
Freshman

Schenectady, New York
Freshman

Andover
Freshman

Randolph
Junior

St. Joseph, Missouri
Junior

Manhattan
Junior

Hiawatha
Junior

Kansas City
Junior

Eldorado
Freshman

Manhattan
Freshman

Manhattan
Freshman

Greenleaf
Junior

Burden
Freshman

Mt. Hope
Sophomore

Manhattan
Junior

Circleville
Junior





ROE, EUGENE
Agriculture

ROSS, JOHN
General Science

ROSS, WORTH
General Science

RUTHERFORD, JOHN
Civil Engineering

SCOTT, ELIZABETH
Industrial Journalism

SELLERS, GARDNER C.
General Science

SMITH, ARLENE
Physical Education

SMITH, F. E.
Architecture

SONGER, FRED W.
Architectural Engineering

SPERLING, MARY
Home Economics

STEPHENSON, PAUL
Agricultural Administration

STREET, MAURICE
Civil Engineering

STAUFFER, MAURICE
Agriculture

TEAM, CHARLEY B.
Agriculture

THOMPSON, VERA
Home Economics

THORNBROUGH, ALBERT
Agricultural Economics

THORNBROUGH, WAYNE
General Science

TIETZE, HERMAN
General Science

TODD, SHERMAN
Agriculture

VAIL, PAULINE
Home Economics

VESECKY, FERNE
Industrial Journalism

WAGNER, VIRGINIA
Home Economics

WALBERT, ELIZABETH
Home Economics

WANN, MAX
General Science

WARD, LAURA
Home Economics

WARNER, WILLIAM
Electrical Engineering

WELLEMAYER, J. FLETCHER
General Science

WHITE, ELOUISE
Commerce

WHITELAW, MARY
Industrial Journalism

WILSON, AL R.
Commerce

Manhattan
Junior

Timken
Freshman

Manhattan
Freshman

Ft. Riley
Sophomore

Manhattan
Junior

Downs
Junior

Topeka
Sophomore

Stockton
Freshman

Olathe
Junior

Stafford
Sophomore

Clements
Freshman

Yates Center
Freshman

Hymer
Freshman

Wichita
Sophomore

Harveyville
Freshman

Lakin
Sophomore

Lakin
Freshman

Kansas City
Junior

Olathe
Sophomore

Plains
Sophomore

Kansas City
Sophomore

Richmond
Freshman

Columbus
Sophomore

Manhattan
Freshman

St. Joseph, Missouri
Junior

Wellington
Sophomore

Kansas City
Junior

Dalhart, Texas
Sophomore

Kingman
Junior

Rochester, Michigan
Junior

ATHLETICS

Book Two





*Kansas Landscape,
Near Fort Riley*

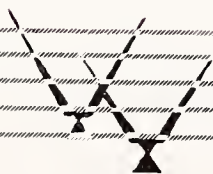
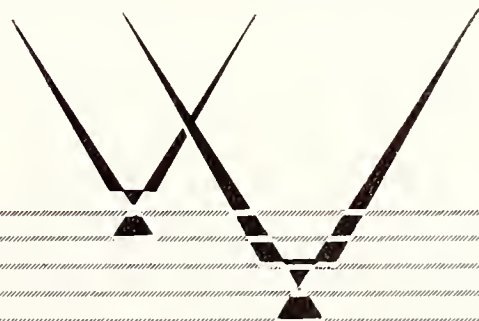



Photo by James Machir







Looking south to the Audi-
torium past Fairchild.

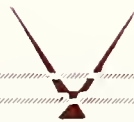
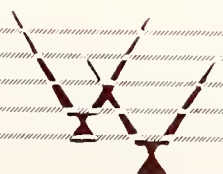
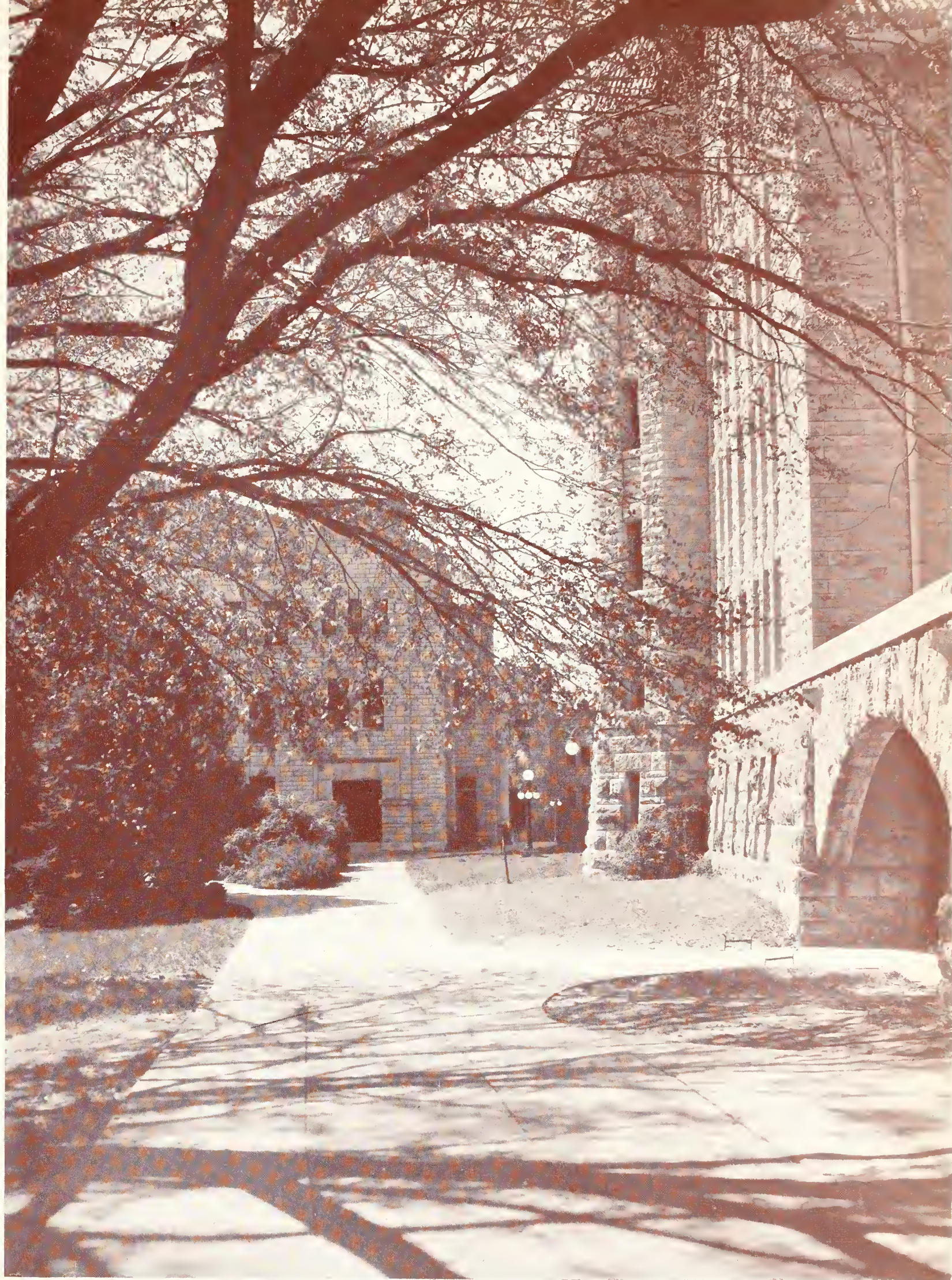

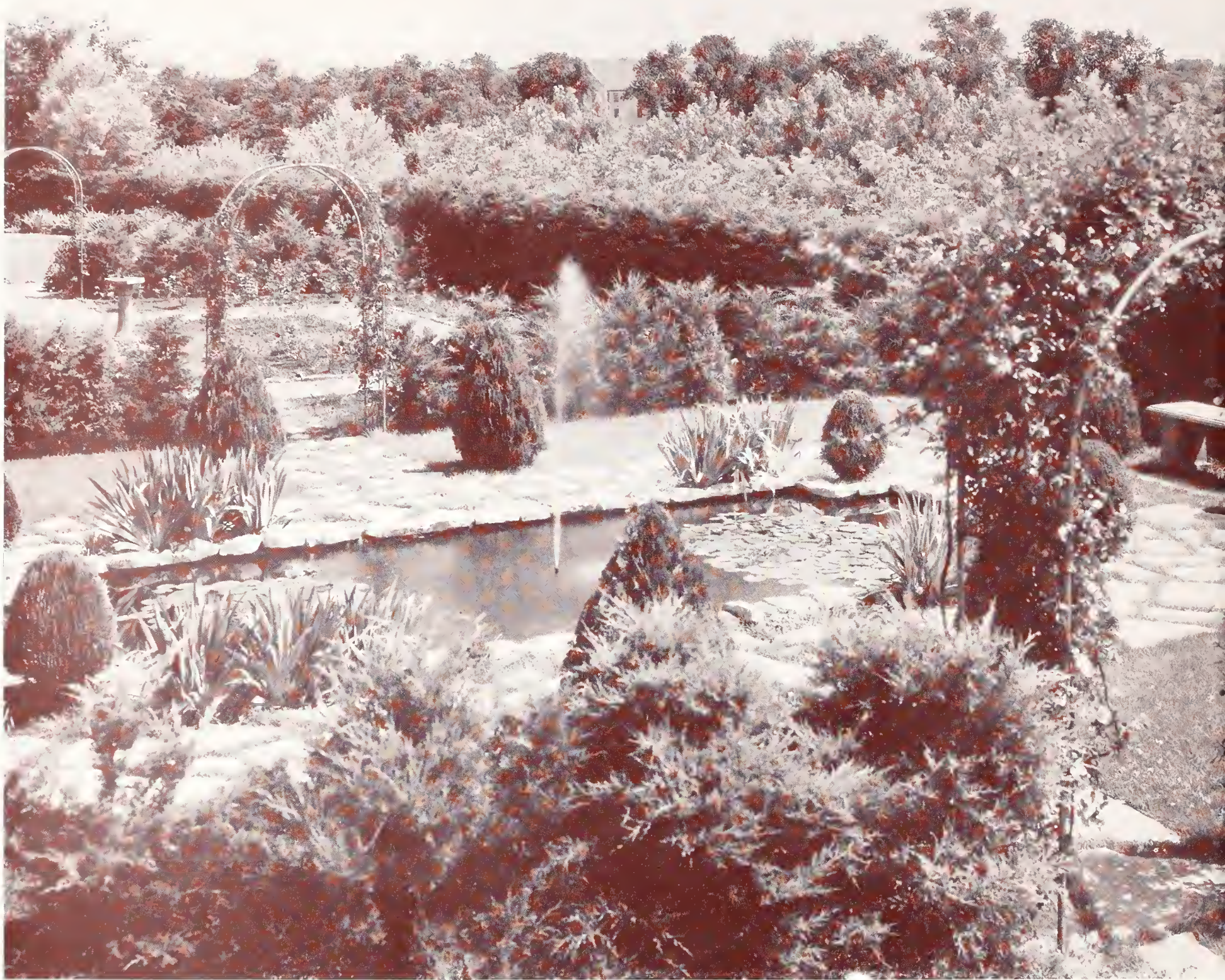

Formal Garden

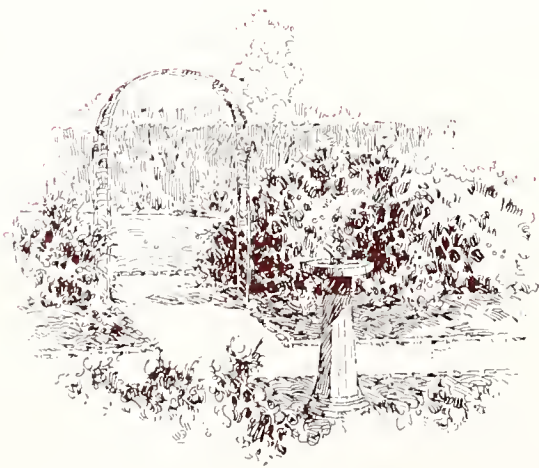

Southeast corner of
Stadium.





The Greenhouse
in winter.

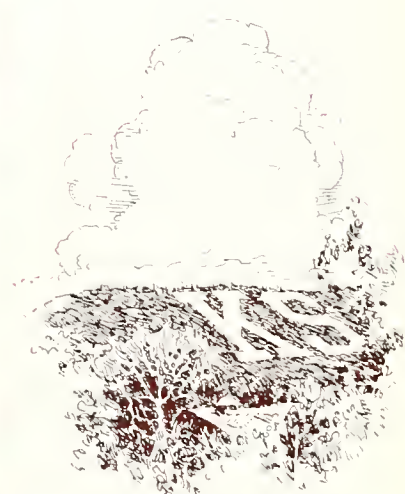

Snow on Fairchild.



ENGINEERING HALL



1. Short pants that are Wright's. 2. It'll be a long drag now for Dixon, Phi Sig president. 3. Why I play in the college band. 4. The hot and cold of "K" fraternity initiation. 5. Lois "the swipe" Scripter. 6. The last of the Crocker and the K. S. Sweetheart. 7. Maxine Harding making Gaiety . . . Was you

there, Charlie? 8. The chip off the "Bo" block. 9. "Now Bunnie . . . at two this is what you are to do". . . said the senior class president. 10. The best dressed boy and girl at the Co-ed Prom. 11. "Cowboy" Harter. 12. The stair steps of the Chi O house. 13. "Frankie" Jacks. 14. The insides of the Co-ed Prom.



1. The deer Kappa Sigs. 2. Now, now, remember you're in the dorm. 3. Vesecky after driving 48 hours to St. Louis for a drink of beer. 4. Pi K. A.'s looking backward. 5. Creed as a boy scout during "K" initiation. 6. Leora Light and Erma Jean Miller eeee-awing. 7. Alpha Xis ready for a swim in the sand pit icy water. 8. Hold'er Huyck, she's falling. 9. Two vets

stop their work for a shot. 10. Tri-Delts in formation. 11. Ag fair exhibit last spring. 12. Paul Stephenson dreaming of his bride back home. 13. An ag taking his medicine. 14. But look what this freshman is getting. 15. A leg show at the "K" initiation.



1. First a freshman cap back. 2. Railsback and Williams, the Lambda Chi Alpha dramatists. 3. Could you believe Winifred Wolf is engaged to a minister-to-be. 4. Zeta Tau girls but not really on the rocks. 5. The girl Barker took home to Kansas City for mother's approval. 6. Sig Alphas making muddy prints on Co-eds' minds. 7. Two vets not before but after. 8. Wiltse and Fockele posing graciously before the camera. 9. Which is the

biggest . . . Wertzberger or the push ball? 10. Not a fairy dance, just a catch. 11. "I prefer well water to 3.2 beer," says young Van Tuyl. 12. Murphy from K. C. 13. Dry Kansas made James Wells like this. 14. "Youza," says Reinecke, "I'm floating with a southern breeze" (Munal). 15. Pi K. A.'s the morning before. 16. Al Wilson tries to ride a burro, but the burro decided to ride him all over sunset. 17. Stratford takes it easy.



1. A send-off for Hasler by Garrison and the two famous Paulsons.
 2. Hinshaw and Lawrence in the heat of a good Pi Phi bullfest.
 3. Who could look more proud than Creed when the Lambda Chis won intramural swimming, 32. 4. "I sho hope you all like these Bussie," says Mary Dexter. 5. This is the winning clinch of the greased pig contest at the Ag Fair. 6. "Harpo" Harshaw.

7. Bernice and Grace go picnicking in pajamas. 8. The football fans on a chilly day. 9 "Intelligence" McDougal. 10. Ellen and Bertha try to persuade "Tiny" Large that spring is here. 11. A vet who can't fill his place. 12. The charity six who have donated their vocal cords to the cause of Kansas State.



ATHLETIC COUNCIL



NICHOLS GYMNASIUM AND
DIRECTOR AHEARN

Ahearn

Throckmorton

Dean

Farrell

Holton

Seaton

King





Root

Haylett

Washburn

Moll

McMillin

Patterson

Ahearn

COACHING STAFF

AHEARN

"MIKE," as Kansas State's athletic director is popularly called, is one of the most widely known men on the campus. Prominent in Kansas State's athletics for 29 years, he has retained an interest in several other fields.

After graduating from Amherst in 1904, Mr. Ahearn came to Kansas State as a professor of horticulture. He assisted in coaching football, basketball, and baseball, and became coach of these sports in 1905.

In 1911, he resigned from this work to turn again to horticulture. In 1920, Mr. Ahearn was placed in charge of athletics and physical education here, upon the resignation of Professor Clevenger, then director of athletics. Director Ahearn was appointed a member of the National football rules committee in 1922.

He served on this committee for nine years. He has served as golf coach, and plans to take over the work of coaching baseball as well, next year.

(continued on page 88)

Maddox

Cochrane

Anderson

Corsaut

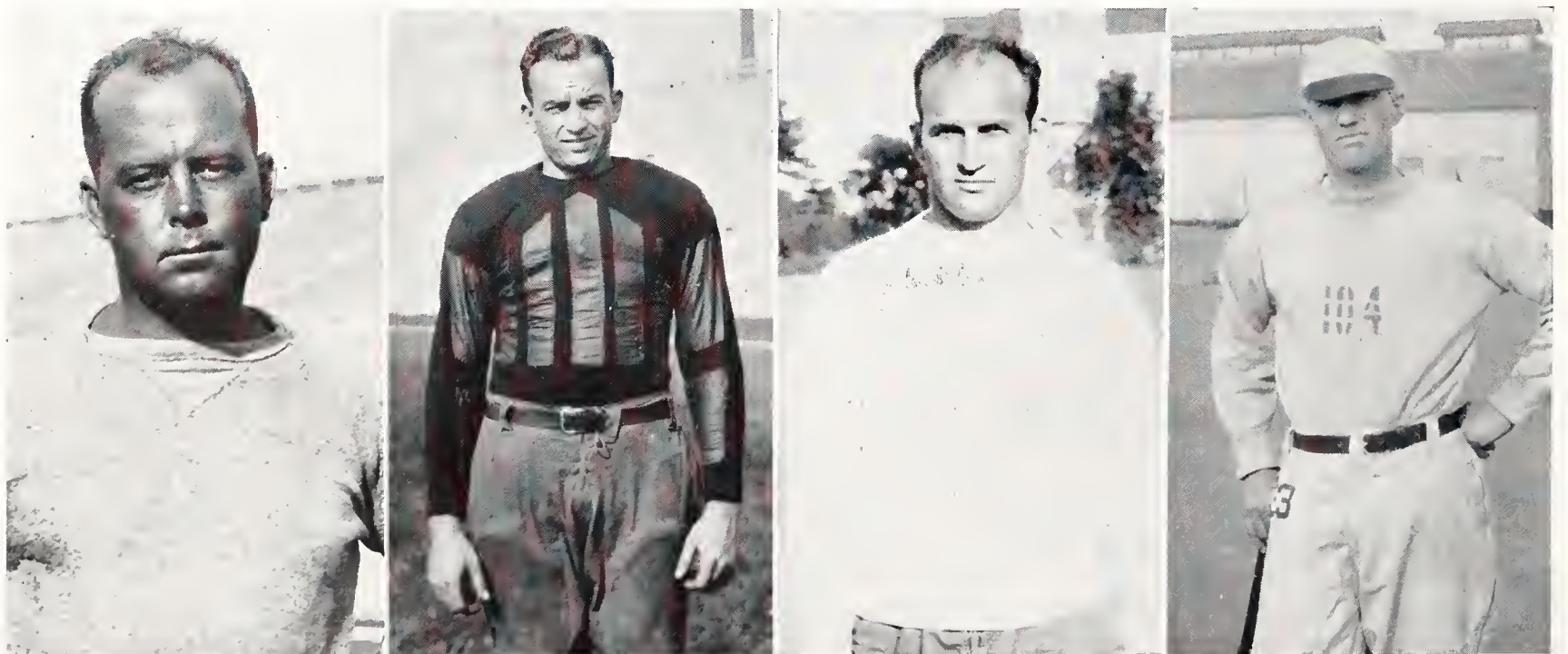



Kick Off!

THE 1932 FOOTBALL SEASON

SEASON'S RECORD

September 24.....	Wichita U., 0.....	Kansas State 26
October 1.....	Purdue U., 29.....	Kansas State 13
October 8.....	K. Wesleyan 6.....	Kansas State 52
October 15.....	Missouri U., 0.....	Kansas State 25
October 22.....	Okla. U., 20.....	Kansas State 13
October 29.....	Nebraska U., 6.....	Kansas State 0
November 5.....	Iowa State, 0.....	Kansas State 31
November 19.....	Kansas U., 19.....	Kansas State 0
	80	160

Kansas State 26 --- Wichita University 0

GETTING into immediate action after the opening kickoff, the Kansas State football team scored two touchdowns before the game was 10 minutes old. The next two scores were not made until the final quarter. The Wildcats outplayed the Wichita University Shockers in every department of the game to win a 26 to 0 victory.

The power of the Wildcats is best shown by the summary of the game which lists 16 first downs for the K-State men to three for Wichita University, and 505 yards gained in scrimmage by Bo's "boys" to 24 won by the invaders.

Kansas State 52 --- Kansas Wesleyan 6

The Kansas State football team overwhelmed the Kansas Wesleyan team 52 to 6. The score was the most impressive ever made by a Kansas State eleven. Second and third string men played most of the time.

The game was played under lights, and was the first night game the Wildcat team had ever played.

FOOTBALL COACHES AND SQUAD





WALTER ZECKER
Captain 1932

RALPH GRAHAM
Captain 1933

FOOTBALL CAPTAINS

ZECKER

Walter Zecker, 165-pound guard, played three years of football on the McMillin machine. Zecker, although lacking size, made up his worth in speed and ability. "Wally" was rated as the hardest hitting man that played in the Wildcat line. He was ranked on the All Big Six team at the end of the 1932 season.

GRAHAM

Ralph "Rammer" Graham will captain the 1933 aggregation. Graham, for two years an All Big Six fullback, was second high scorer of the nation last season and rated first in the scoring of the Big Six conference. He has a good disposition and should make a great leader under Coach McMillin next season.

Purdue 26 --- Kansas State 13

IT WAS a smooth working Purdue football team that downed the fighting McMillin men 26 to 13 in a battle which at half time stood 9 to 7 for Purdue. In the air the Kansas State men outclassed the Purdue Boilermakers.

The two outstanding plays of the game were results of completed passes; one of them Breen's short pass to Dougal Russell who ran 67 yards for a touchdown and the other a 50-yard heave, Breen to Russell, with Breen standing on his own 34 yard line. The summary shows that Purdue gained 299 yards from scrimmage while Kansas State gained 266 yards.

LETTERMEN

Harry Hasler, end, was Bo McMillin's general utility man. Harry can play in any position in the line and has even worked in the backfield. Harry finished his competition last season.

Dan Blaine is classified by Leslie Edmonds as the hardest driving end in the Missouri valley. Blaine will be back for another season of competition.

Dougal Russell, half back, proved himself as a sophomore to be the speediest man on the K-State team. Russell plays heads up ball and will make a valuable man next season.

Kansas State 25 --- Missouri 0

BO McMILLIN'S men from Kansas State dealt Missouri University its third crushing defeat by drubbing the Tigers 25 to 0. It was Kansas State's Big Six opener. The sprinting gains by Dougal Russell and the driving plunges by Graham were outstanding. Graham scored 18 of his team's 25 points.

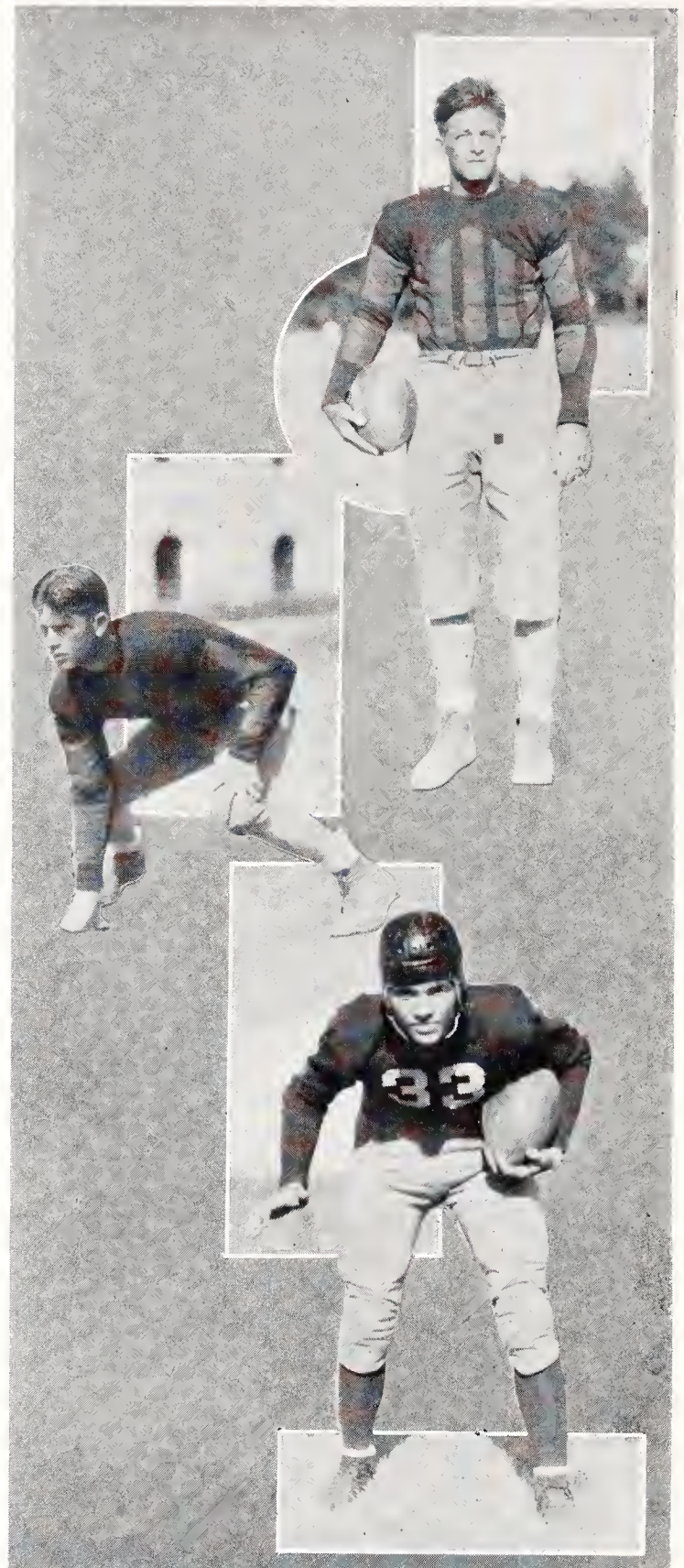

LETTERMEN

Tom Bushby, halfback and fullback, played his second year for Kansas State last season. He will be back next year.

Lloyd Michael, center, was rated by Coach McMillin as the most valuable defensive man in the Big Six. "Mike" finished his competition last year.

George Maddox, tackle, was another big man in the K-State line. He saw his first conference competition last season, and will be here for two more great years.

Oklahoma 20 --- Kansas State 13

AN over-anxious football team lost a game to the University of Oklahoma, 20 to 13. It lost, not because it was an inferior eleven, but because the guiding arm had been left at home.

"Bo," who had been burned a week earlier by a furnace explosion, was forced to remain in a hospital and listen to his team lose ground as the Sooners took the wind. The Wildcats led 13 to 7 until the final quarter when a fierce Sooner passing attack ended in two touchdowns.



LETTERMEN

Melvin Wertzberger, tackle, used his 210 pounds to an advantage in the line. "Wertz" has lettered two years and will be back for another great season.

Ken Harter, center, was an understudy of Michaels. Ken will be back for another year.

Homer Hanson, guard, has won two letters at Kansas State and will be back for another year. Hanson is also known as "Burr."

Nebraska 6 --- Kansas State 0

THE Nebraska University Cornhuskers, defending champions of the Big Six, won an uphill fight to defeat the K-State team in the final period of play after having played a defensive game during the entire first half.

Although the Wildcats outplayed the Cornhuskers during the first half, it was a desperate 39-yard march that proved fatal for the McMillin men and gave the Cornhuskers the necessary points to win.

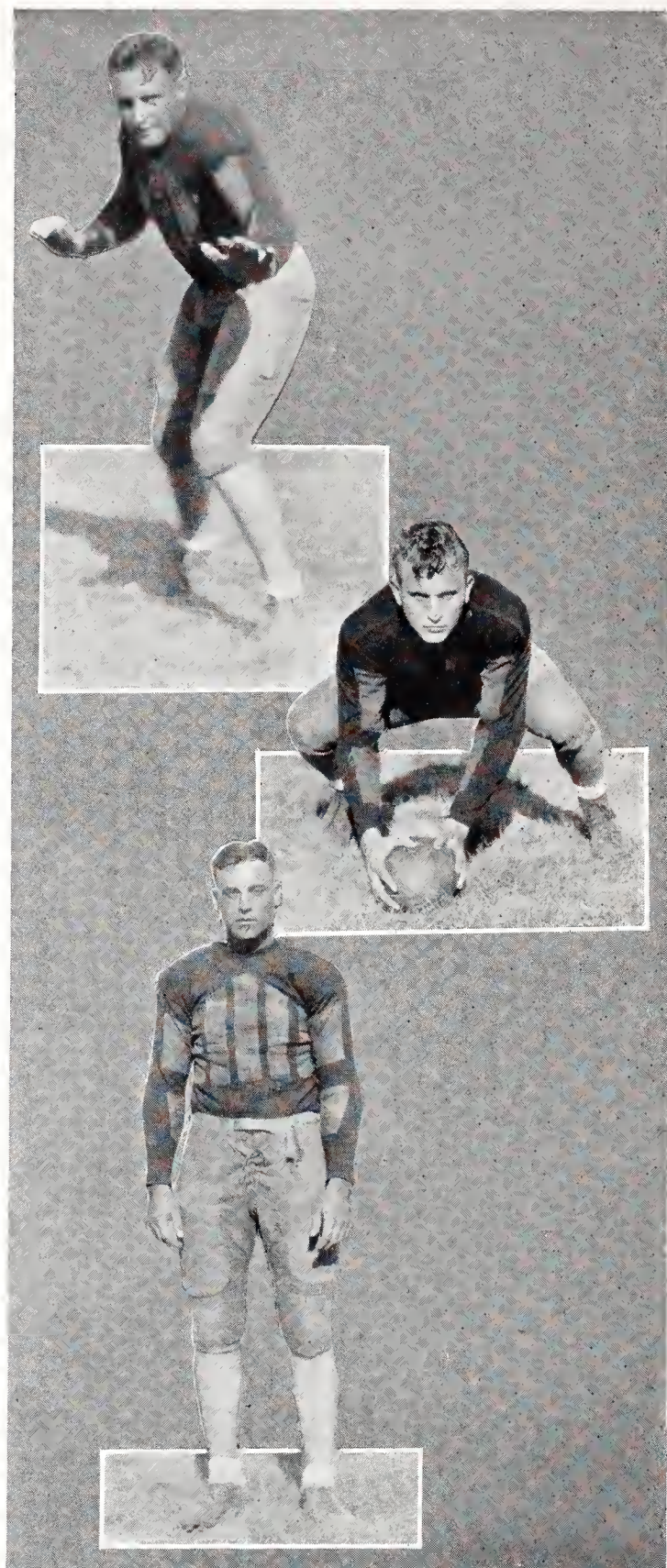

LETTERMEN

Henry "Hank" Dalton was the big, tall end that was down for the K-State passes. Hank was the tallest man on the team. He finished his competition last year.

Shelby Neelly, end, played his first year under Coach Charles Bachman. After being out of school for two years, he returned, to make Coach McMillin a most dependable end. Neelly finished competition last season.

Neil Weybrew, tackle, was the largest man on the Kansas State team. And he was just as good as he was big, too.

Kansas State 31 --- Iowa State 0

KANSAS STATE began with the opening whistle to drive for this winner. Three minutes after the gun sounded the Wildcats had crossed the Iowa goal for the first score. Scores

were made by Russell, who scored twice, Breen, Graham, and Bushby. The Cyclones had little chance against the strong K-State attack that day.



LETTERMEN

Leland Shafer, halfback, is one of the hardest blocking backs on the K-State machine. "Shay" has another year of competition.

Lee Morgan, half, played his first year last season and proved his ability to work in the K-State backfield. Morgan is one of the hopes for the 1933 K-State eleven.

Emmett Breen, half, played his last year last season for coach McMillin. Breen was the most accurate passer that has worn a purple uniform for several seasons.

Kansas University 19 --- Kansas State 0

SHOWING no offensive power whatsoever, Kansas State lost the annual grid classic to Kansas University 19 to 0. It seemed as though the jinx had trailed the McMillin men for several weeks and due to injuries, the men were not in condition for the final tilt of the season. The day was clear and cold. About 10,000 people saw the game.

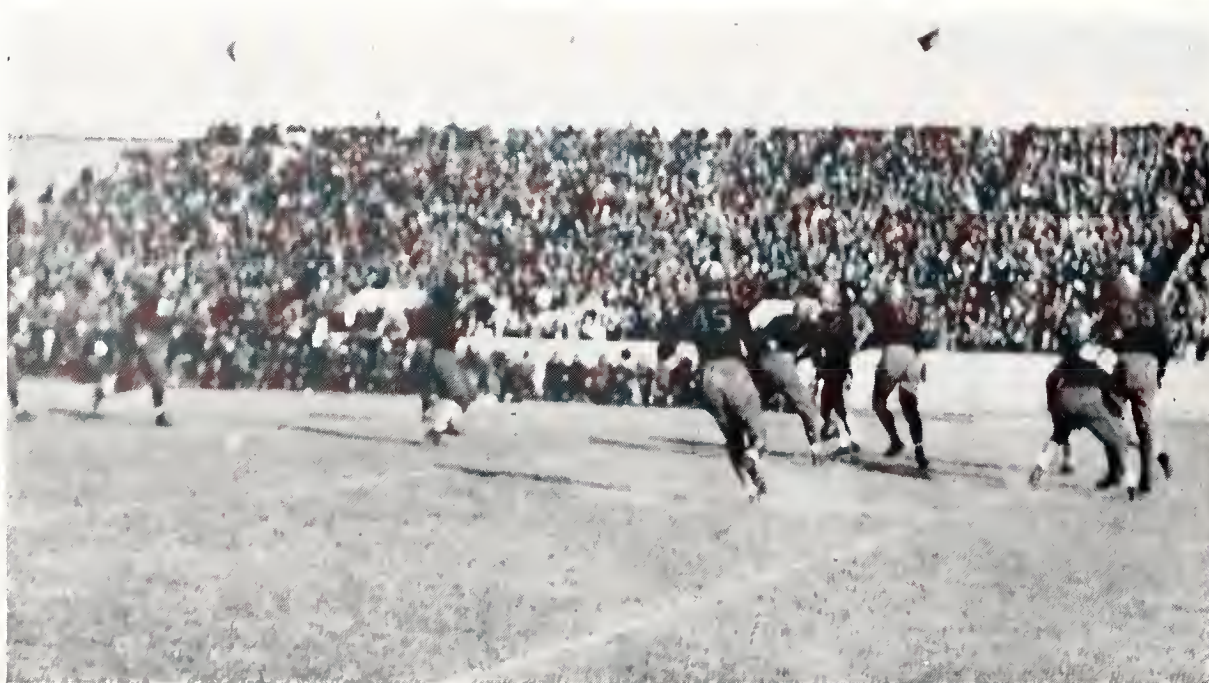
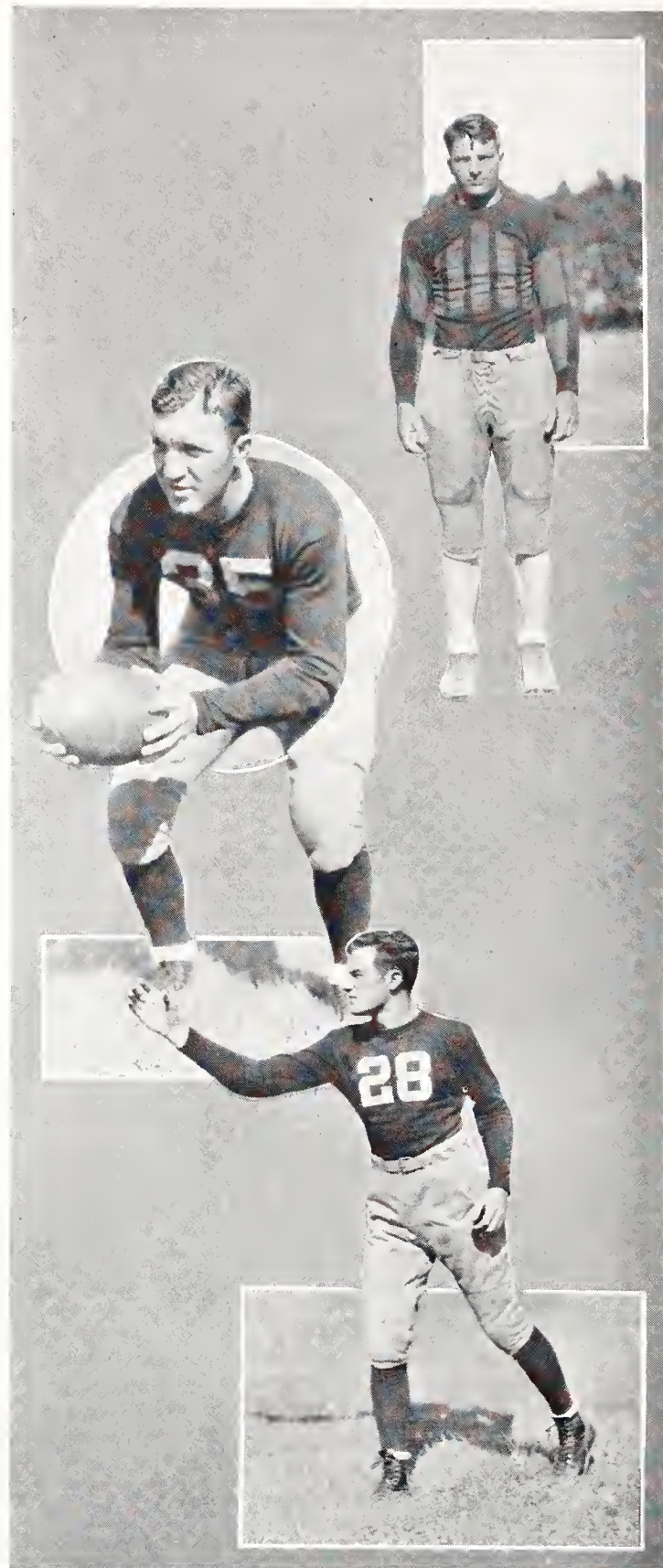



Loss Up



CHARLES W. CORSAUT

COACH CORSAUT

COACH Charles W. Corsaut has been actively interested in athletics for at least thirty years. During those years he coached in Salina high school, Kansas Wesleyan, and in a Chicago college. He was graduated from Y. M. C. A. college in 1917. In 1915-16 he captained the football and the basketball teams.

In the spring of 1917, Mr. Corsaut enlisted for war service. He ended this service in the marine corps, in August, 1919. In that year he went to Kansas City, Kansas where he coached football and basketball for four years. His football teams in that time won 40 out of 44 games. In 1923 his basketball team at Wyandotte high school in Kansas City went to Chicago to win the national championship in a high school tournament there.

In 1923 Coach Corsaut came to Kansas State where he has coached basketball and baseball. In 1925-26 he helped coach the Kansas City Hillyard basketball team that won the National A. A. U. championship in 1926. This brief summary by no means covers all of his athletic activities, but it is written in tribute to the record he has made at Kansas State.

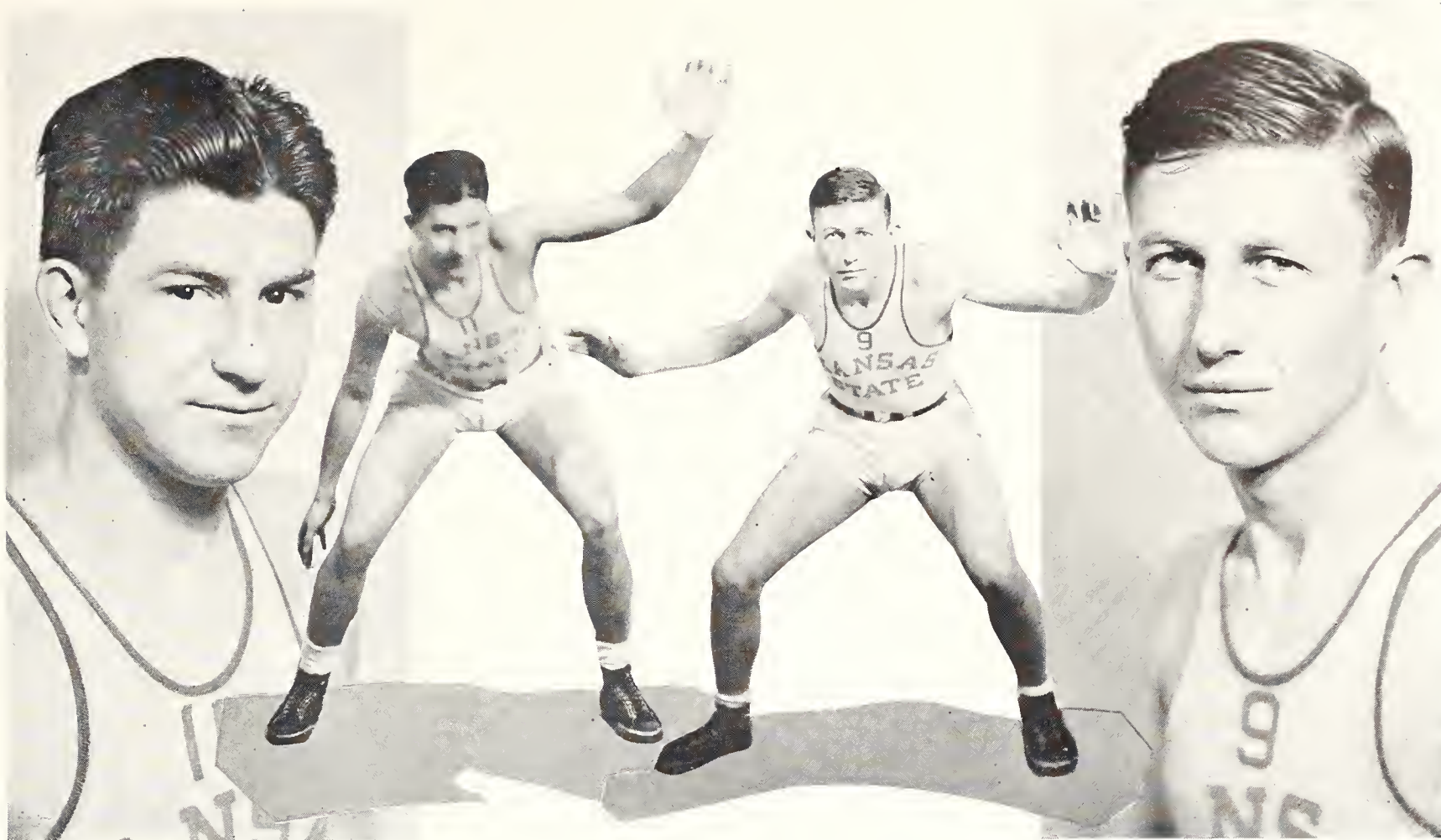

"ANDY" SKRADSKI
Captain 1932-33

"BUS" BOYD
Captain 1933-34

BASKETBALL CAPTAINS

SKRADSKI

Captain "Andy" Skradski headed the Kansas State basketball players through the 1932-33 season. Skradski, a very competent player in any position, was usually sent into the line-up at forward, but many times Coach Corsaut called on him to fill in at center, or even at guard.

Andy had lots of the fight and chatter which it takes to make any man a good captain for his team.

BOYD

Francis "Bus" Boyd will lead the 1933-34 court team. Boyd sprang into the limelight his sophomore year when he produced to become a sensation at his guard position.

Boyd is known for his long shots from far back in the court. He also plays on the K-State baseball team.

LETTERMEN

Oren Stoner, guard, made a letter in his first year of competition. His work was particularly good during the last part of the season. With two years ahead of him, Stoner promises a great deal.

Francis W. "Bus" Boyd, sensational guard, had a good eye for the basket. His long shots were a sensation to the crowd. Boyd will captain the court team next season.

Captain Andy Skradski was a general utility man on the court. He played forward, center, or guard. "Skrad" finished his competition this season.



THE SEASON

KANSAS STATE got off to a great start in basketball by defeating Kansas University two straight games in the pre-season tilts. Boyd was the high scorer with nine field goals in the two games. The next game for Kansas State was with the Marysville teachers. The teachers came out on the long end of a 28 to 23 score, but the next game was a winner for the Kansas State men. This time the Corsaut men defeated Davis and Elkins College, 35 to 34. The next night made the victory more decisive, when the Wildcats defeated the same team 30 to 19 in a rather dull game.

Wichita University nosed out a close victory, 29 to 27 when the Purple cage men could not hit the hoop. Setup after setup saw the ball spin toward the basket to roll out with no score. At Oklahoma the university put the hooks into Kansas State, 28 to 16.

(continued on next page)

LETTERMEN

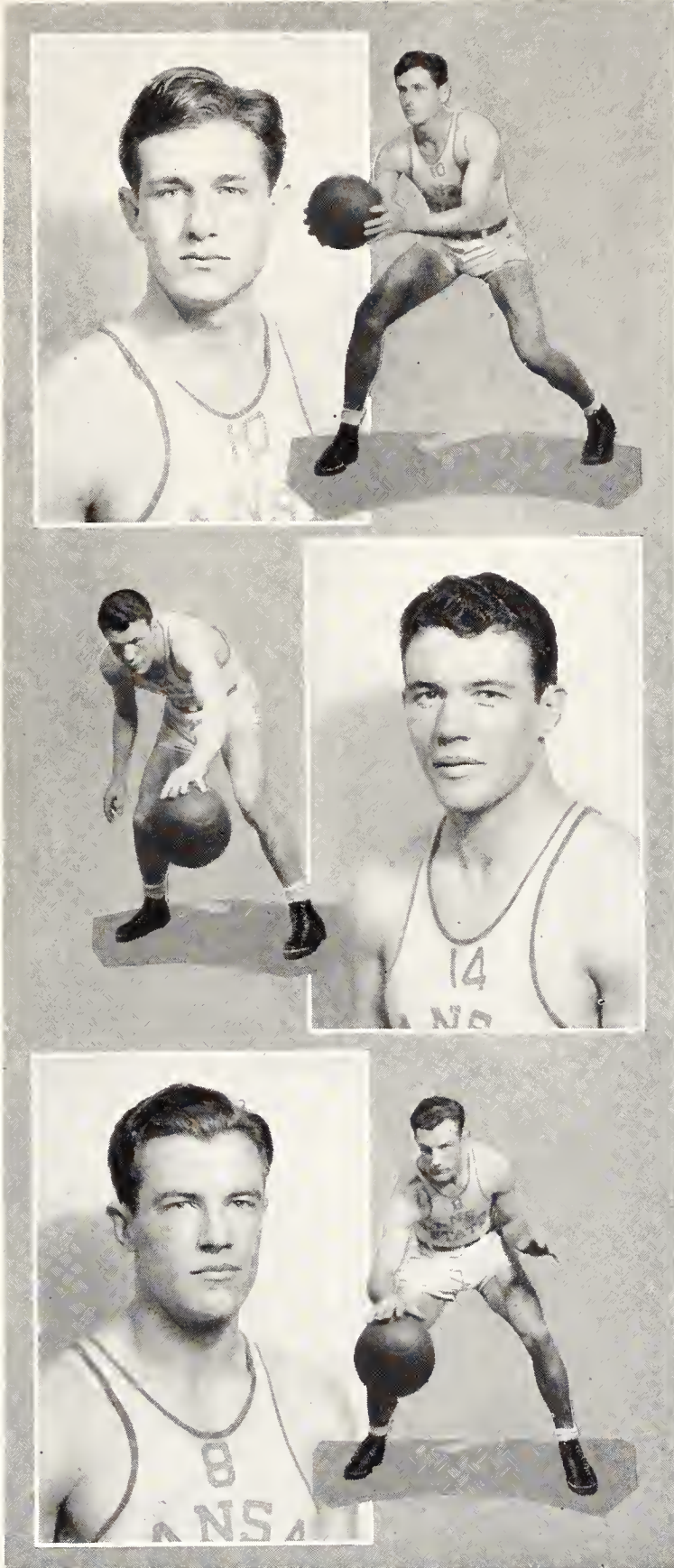

L. H. "Hank" Dalton, tall football man, did nice work for the Wildcat court men in center position. Dalton has finished his competition.

"Rammer" Ralph Graham is big and fast. He has to be big to make his sensational line plunges, and he has to be fast to get around the tennis court. Ralph is captain-elect in both football and tennis, and a formidable basketball man.

Emmett Breen is just one more all-round athlete from ElDorado. He lettered in football, captained the track team, and dazzled more than one court audience by his lightning movements when guarding an opposing star on the floor.

THE SEASON

(continued from preceding page)

Then along came the first conference tilt with Kansas University in which the university lads made up for their two previous losses. Big Bill Johnson tossed in nine field goals to give the university a 36 to 24 win over Kansas State. Again with Oklahoma University the K-State men came out on the short end of the score, 36 to 39. This game was played at Manhattan.

Iowa State was the next victim of Kansas State, when it was defeated 33 to 23 by the Corsaut men. This was the first game in which the Wildcats really showed their scoring strength. Missouri fell next before the K-State offense, 35 to 28, and then Iowa State was defeated 28 to 27 at Ames. Nebraska yielded to Kansas State 36 to 30.

Saint Louis fell before the Purple 28 to 24 at Manhattan, and then the Wildcat luck changed again. Kansas University and Missouri both defeated the Manhattan cage men in the last games of the season, 33 to 25, and 37 to 33.

COACHING STAFF

(continued from page 74)

McMILLIN

Everyone knows Bo McMillin, but few people know the Bo that had to stay in a hospital bed and send his team against Oklahoma without him. Something vital remained behind. The team was fighting hard, but over-anxious and self conscious without the guiding hand to direct it.

Bo McMillin was in the headlines of every paper when he played with the Center College team that beat Harvard. Again, when he was head coach at Geneva College, another McMillin team sent Harvard to defeat.

Coach McMillin believes football is a good game in itself, but he believes more seriously in his aim to educate young men to be sportsmen.

HAYLETT

Coach Ward Haylett will be remembered as the individual who brought Kansas State's track teams into real competition with the rest of the Big Six schools. In 1932 he sent his two-mile team to a Big Six championship at Lawrence.

"Ward" lettered in football, basketball, track, and baseball at Doane College in Crete, Nebraska, and captained the football team during his senior year. Later, he became head coach and director of athletics there, and received a degree long delayed by the world war, in 1926.

Haylett became head track coach at Kansas State in 1928. He is a member of Tau Kappa Epsilon, and of Phi Delta Kappa, educational fraternity. Next year he will add the duties of assistant football coach to his work.

CORSAUT

(A discussion of Coach Corsaut will be found on page 84).

ROOT

Frank P. Root is an assistant football coach, instructor in physical education, and caretaker of athletic equip-

ment. He has been named as basketball coach for the coming year.

WASHBURN

L. P. Washburn is best known for his work as director of intramural athletics, a phase of athletic work which is constantly expanding. Mr. Washburn is also an instructor in physical education, and is particularly interested in swimming.

MOLL

C. S. Moll is coach of tennis and of swimming at Kansas State. He is an instructor in physical education, as well.

PATTERSON

B. R. Patterson, coach of wrestling at Kansas State, has turned out a number of brilliant mat men.

MADDOX

O. W. "Oss" Maddox has assisted Bo McMillin as head line coach. He was one of the men to feel the economy cut.

COCHRANE

O. L. "Chili" Cochrane, red headed grid star under Coach Bachman a few years ago, assists in football part of the year.

ANDERSON

"Swede" Anderson makes the first contact with many Kansas State football men, as freshman coach. He is the target for many of the athletic department's jokes.

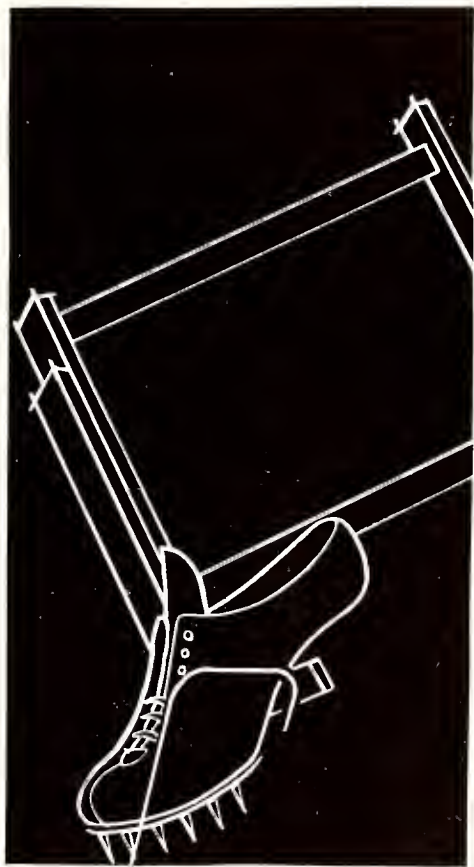

Jet Jet

THE 1932 TRACK SEASON

Kansas State 94 --- State Teachers 37

IN THE opening track meet of the season, the Kansas State team put the Kansas State Teachers College Hornets in a rather dizzy state from looking at their heels during the entire afternoon. The Haylett men defeated the Hornets, 94 to 37. The K-State track men scored 11 firsts to four for the Hornets, and made grand slams in the discus, mile, and both hurdle events. Emmett Breen led the Wildcat attack with 15 points.

Breen won the high hurdles and the broad jump, placed second in the low hurdles, and tied for second in the high jump. He was the only man on either team to win two events.

Kansas Relays

Competing against 58 universities and colleges proved rather tough sledding at the Kansas Relays, but in spite of the strong competition, six Kansas State men placed. The Kansas State squad proved stronger in the hurdles than in any other event. The 480-yard shuttle relay team placed second (Breen, Hammel, Hinckley, and Schmutz). They were defeated only by the University of Iowa team.

Other members of the squad to place were Ehrlich in the high jump, and Jordan in the pole vault.

Drake Relays

Kansas State trackmen won places in four events in the finals at the annual Drake Relays at Des Moines. The Wildcat shuttle relay quartet placed third. The lank Milt Ehrlich leaped six feet, two and one-half inches in the air to tie with Newblock of Oklahoma for second place in the high jump.

(continued on next page)

TRACK SQUAD AND COACH



Drake Relays

(continued from preceding page)

Darnell, Miller, Smith, and McNeal took fifth place in the medley relay, and the four-mile quartet of Smith, McNeal, Pearce, and Miller won a sixth place.

Indoor Track

During the indoor season, virtually the same men were in the play, with Hinckley winning the 60-yard low hurdles and Ehrlich and Jordan winning in the high jump and pole vault.

The two mile runners (Pearce and McNeal) won their share of honors in this event.

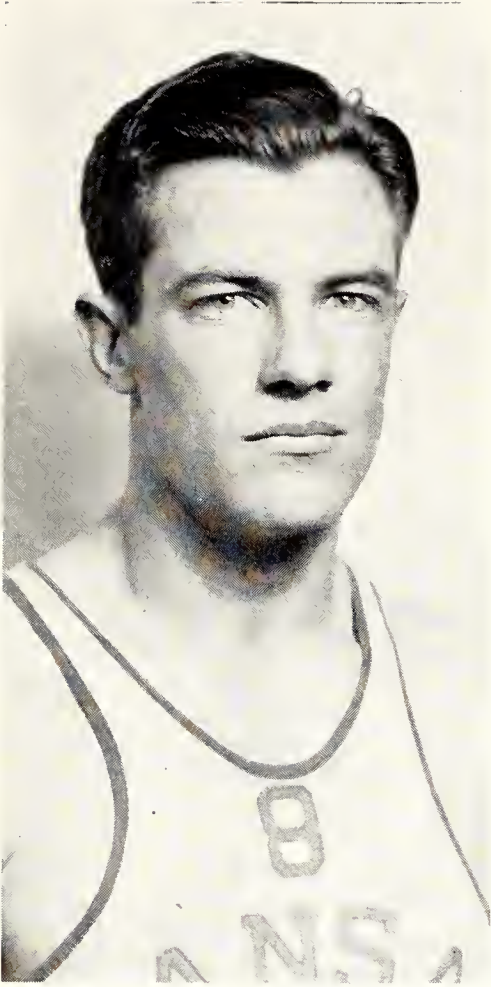

EMMETT BREEN
Captain 1933

TRACK CAPTAINS

HINCKLEY

Harry Hinckley, hurdle title holder and dash man, led the 1932 Kansas State track team through a very convincing season. One of the best hurdlers in the Big Six conference for three years, he now holds the world and the Big Six indoor track records in the 60-yard high hurdles with a time of 7.6 seconds.

BREEN

Emmett Breen was chosen to lead the Kansas State track team during the 1933 season. Breen is a broad jumper and hurdler. Emmett is a star in football and basketball, as well as in track.

HARRY HINCKLEY
Captain 1932

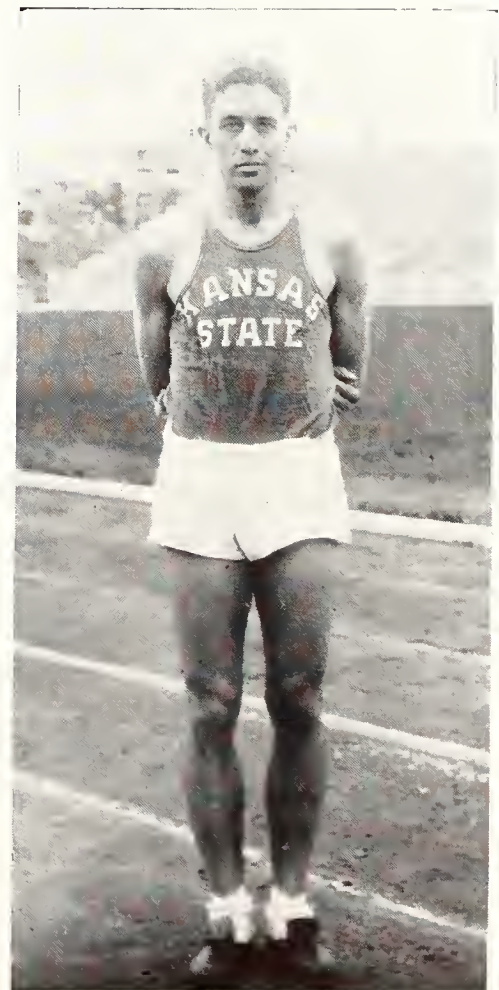

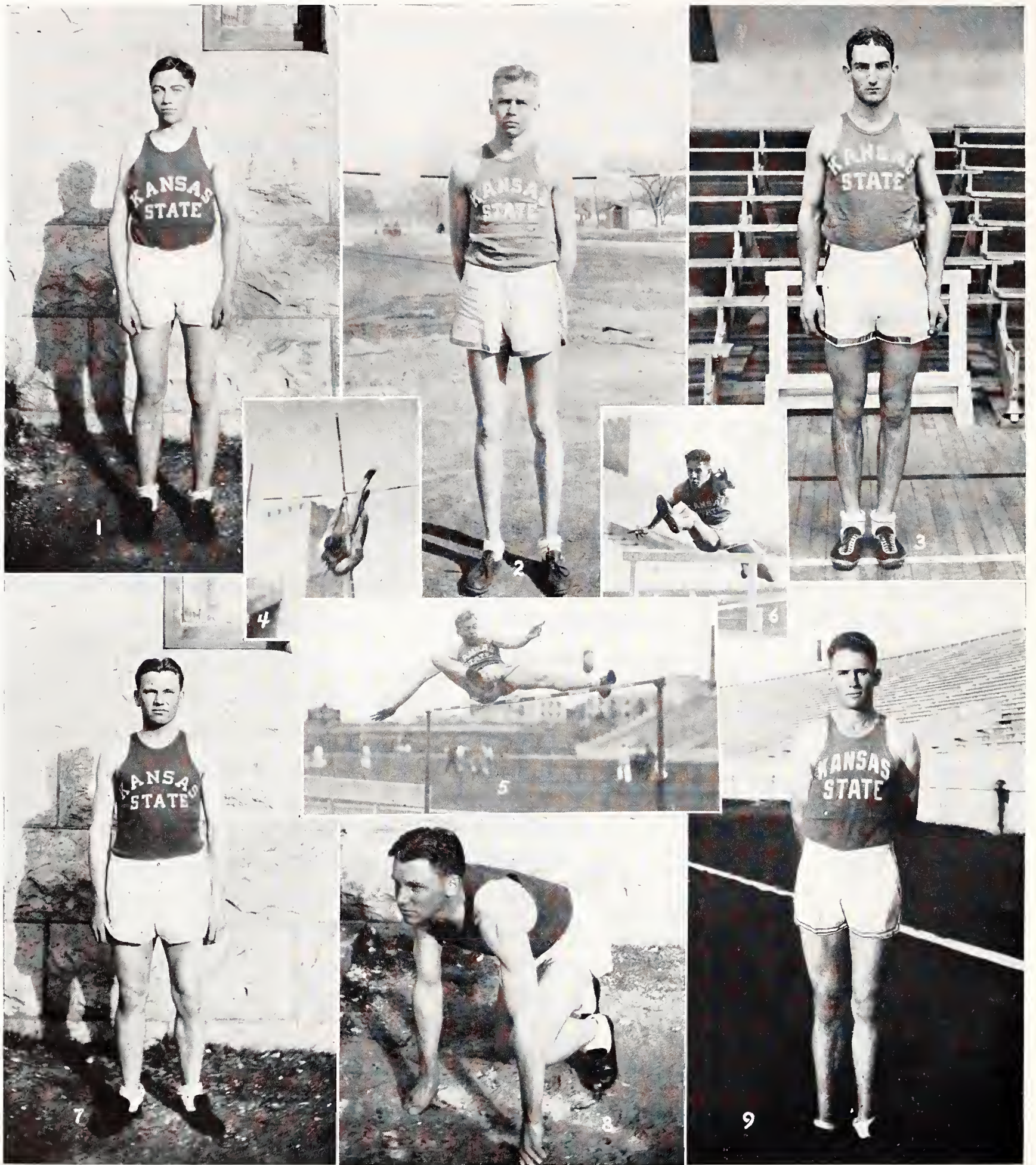

The pictures above show a few of the men who figured in last year's track season. They by no means represent the team as a whole, but are shown merely to suggest the sport. No. 1 is Marion Pearce, distance runner. No. 2 is Milton Ehrlich. No. 3, Elmer Black, Captain of the two-mile team. No. 4, Kansas State pole

vaulter in action. No. 5, Ehrlich clears the bar. No. 6 shows Harry Hinckley, captain last season, in good form for the high hurdles. No. 7 shows Laurence Daniels. In No. 8 Daniels is all set for a race. No. 9 is M. E. Nixon, another distance runner.



Wind Up



C. W. CORSAUT
Coach

1932 BASEBALL SEASON

BASEBALL at Kansas State ranked well up in the conference this season. Although winning several championships in the past, Coach Corsaut's team of recruits placed third in the Big Six conference this season.

Kansas State started the season off in great style by defeating the College of Emporia, seven to one, in a game that made the Corsaut men look as though they were slated for another championship season.

Then Haskell slipped up and defeated the Corsaut men in a game which might be classed as the wildest of the season.

Kansas University downed the K-State men 12 to three and nine to three in a two game series. Kansas State, the next week, took Oklahoma University to a five to nothing beating in which Auker pitched almost perfect ball.

The next week end, Kansas State shared a two game series with Missouri, winning one game seven to six, and losing one 14 to five. Iowa State shared a two game series with the Wildcats, and then the College of Emporia nine again fell before the Corsaut men, 12 to one.

Kansas State downed Haskell nine to seven, and then turned the tables on Kansas University by defeating the Jayhawkers 12 to one and eight to four in a two game series which will never be forgotten at Manhattan. Auker pitched both games, and the second day was even better than the first.

Boyd Gentz Skradski Lang Auker Prentup Fairbank Blaine Hasler Carter





FRANK PRENTUP
Captain 1932

M. L. CARTER
Captain 1933

BASEBALL CAPTAINS

PRENTUP

Frank Prentup led the K-State team through the 1932 season in great style, and his errorless ball at second base cannot be forgotten. He possessed a perpetual line of chatter which made him a wonderful leader for his team.

Prentup will be remembered for his fielding in the two final games of the season in which Auker beat Kansas University two days in a row.

CARTER

"Pee-wee" Carter is the man to lead the Kansas Staters through the 1933 season. Carter is the smallest man on the team, coming almost to the arm pit of any six-footer. He plays shortstop, and the expressive smile he always wears has gained him the admiration and confidence of his team mates.

LETTERMEN

Dan Blaine, catcher and fielder, is another of those red-headed players. He has more fight than any two other players, especially in words.

Paul "Pete" Fairbank, center field, is the crooner of the ball club. Fairbank's job was always to entertain the players, on and off the diamond.

Andy Skradski, catcher, last season, is a player that everyone should notice. He doesn't play well until he gets mad, but he must be mad most of the time.



An easy advance; Carter holds the base down; and the Wildcats score a run against Oklahoma.



LETTERMEN



Frank Prentup, captain and second base, always wears a "chattering face." Prentup and Blaine can take care of the chatter on any ball club.

M. L. Carter is a well known short stop. He plays good ball and has a nice way of getting along with his team mates. He is captain for 1933.

Robert Lang, pitcher, was held back somewhat by paralysis in his pitching arm, but he made a comeback that no coach can overlook.



Fairbank is called out at third; Gentz goes to bat; and another K man steals third.

LETTERMEN

C. W. Gentz, third base, was a new find to Coach Corsaut. He plays good ball, and the coach is expecting a lot from him.



Elden Auker, pitcher, was one of the best. Before he was graduated from school he was offered a contract with the Detroit Tigers. He is now pitching in the Texas league.

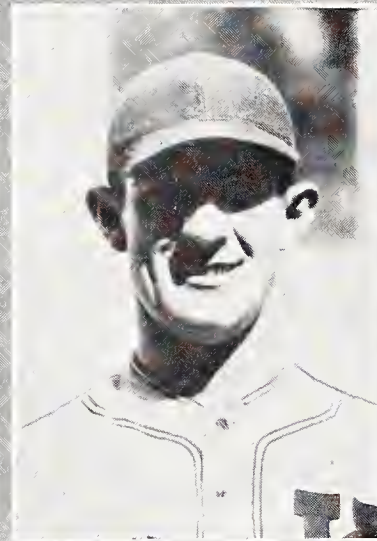

Harry Hasler, fielder, is another man not to be overlooked. Hasler is one of those men who ranks well in any sport. Harry likes it and takes it.



Prentup on his way around the bases; and two Kansas State men passing third.





Smack Over!



WARREN G. LARSON
Captain

TENNIS

1932 SEASON STANDING

Kansas State 5.....	Ottawa U.	1
Kansas State 12.....	Wichita U.	8
Kansas State 2.....	Oklahoma U.	4
Kansas State 0.....	Kansas U.	6
Kansas State 2.....	C. of E.	4
Kansas State 12.....	Missouri U.	8
Kansas State 11.....	C. of E.	9
Kansas State 3.....	Kansas Wesleyan	3
Kansas State 5.....	Ottawa U.	1

COACH Moll's net men went through a very successful season by winning five matches and tying one during the season. Captain Larson and Graham played outstanding tennis all season. Both these men were consistent shots and hard drivers. Captain Larson plays a smooth game, winning his matches by consistent and accurate placing of all his shots. "Gee" will be with the team next year.

Ralph Graham is the captain-elect for next year.

Hoglund Graham Coach Moll Silverwood Captain Larson



THE WRESTLING SEASON

Season's Record

Kansas State 36.....	Kansas Wesleyan 0
Kansas State 33.....	Kansas University 5
Kansas State 33.....	Oklahoma Central Teachers 10
Kansas State 35.....	Kansas Wesleyan 7

COACH Patterson's wrestling team took a short step backward this season from first place to second in the Big Six tourney held at Ames. Only Kansas State and Kansas University shared in the individual honors. The team scores were: Iowa State 48, Kansas State 18, Oklahoma University 15, Kansas University 8, Nebraska University 5, and Missouri University 4.

In the 118-pound class Griffith scored a time advantage over Gibson of Iowa State, to win in that class. Roberts, Kansas State, and Bozarth, Kansas State, were second in the 155 and the 175-pound classes.

Captain Roberts placed third in his class at the National A. A. U. meet. In this tournament he defeated the National Inter-collegiate Champion.

Captain-elect Griffith also placed third in his weight in the National A. A. U. meet.

WRESTLING COACH AND SQUAD

Coach Patterson	Hopeman	Thiele	Bozarth	Swift
Teagarden	Lamb	Wetlaufer	Arnett	Roberts
Griffith	LeClerc	MacDonald	Walters	Hinz



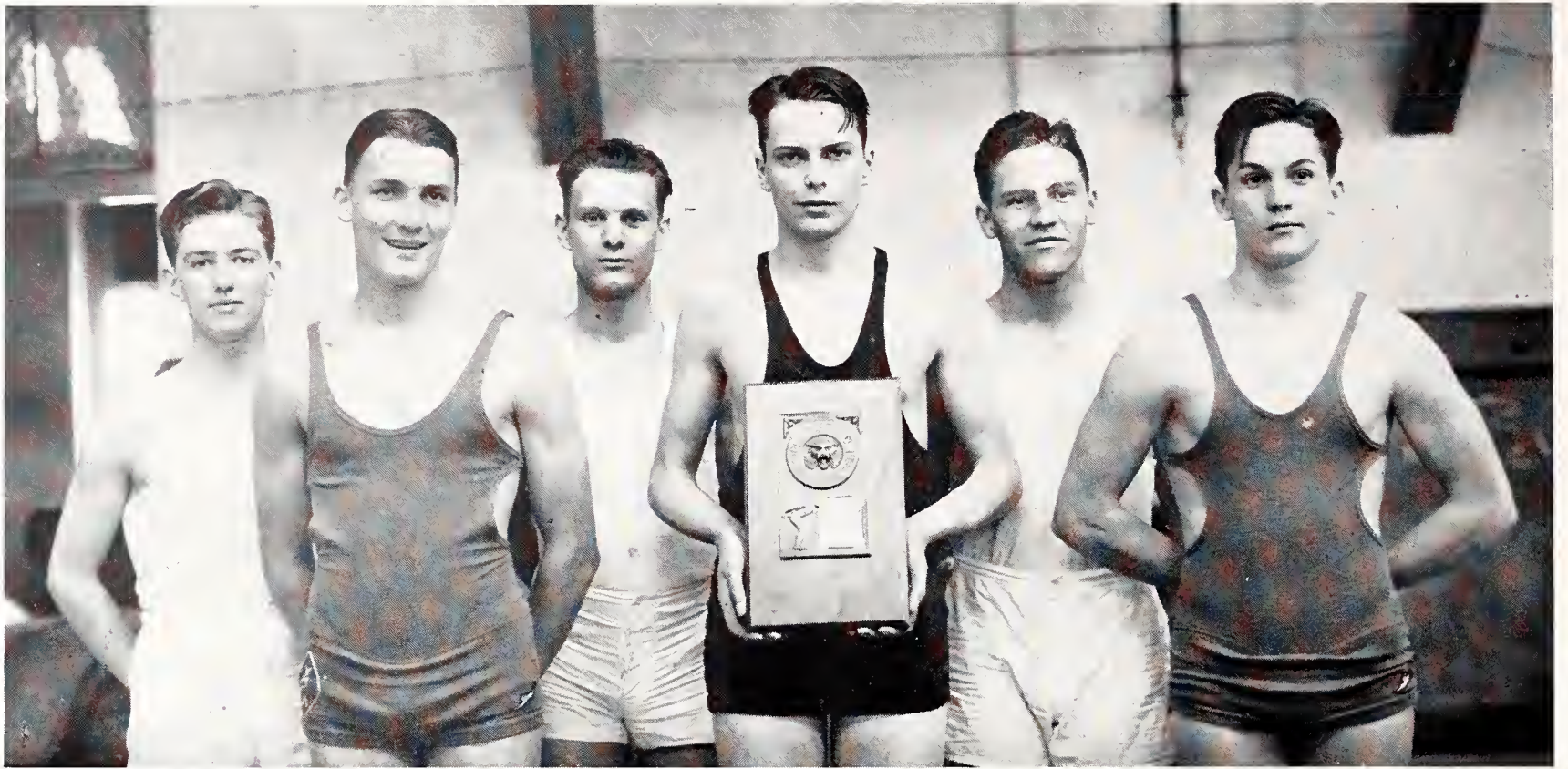

Berryman

Clark

Morrison

Towner

Bliss

Trusler

SIGMA ALPHA EPSILON INTRAMURAL CHAMPIONSHIP SWIMMING TEAM

THE INTRAMURAL SEASON

THE intramural pictures on these pages were the only ones available at press time. A complete summary of the intramural season follows: The horse-shoe singles were won by M. L. Carter, Phi Kappa Tau; M. W. Pearce, Phi Kappa Tau, was runner-up. Horse-shoe doubles were won by Virgil Chapman and R. L. Heinz, competing for the W. F. A. C. Runners-up were Donald Christy and R. J. Dicken, Alpha Kappa Lambda.

Wayne Thornbrough, Sigma Phi Epsilon, won the basketball free-throw, with J. S. Bidnick, Tau Kappa Epsilon,
(continued on next page)

DELTA TAU DELTA INTRAMURAL CHAMPIONSHIP BASKETBALL TEAM

Smith

Weathers

Tellejohn

Porter

Oberhelman

McNeal





Oberhelman Smith, R. Grove Smith, F. Skradski Blowers Tellejohn
 DELTA TAU DELTA INTRAMURAL CHAMPIONSHIP VOLLEYBALL TEAM

INTRAMURAL SEASON

(continued from preceding page)

second. Basketball winners were: Delta Tau Delta, group one; Alpha Rho Chi, group two; White Shirts, group three, and Tau Kappa Epsilon, group four.

First place in swimming went to Sigma Alpha Epsilon, and second place to Pi Kappa Alpha. E. L. Broghamer, Lone Star, won the hand ball singles. Broghamer and R. W. Armstrong took the doubles. Delta Tau Delta won group

(continued on next page)

DELTA SIGMA PHI INTRAMURAL CHAMPIONSHIP SOCCER TEAM

Robinson Tuttle Stewart Keck Simms Wilcox
 Wells Munal Caldwell Hinkle Wright Othberg





CARTER

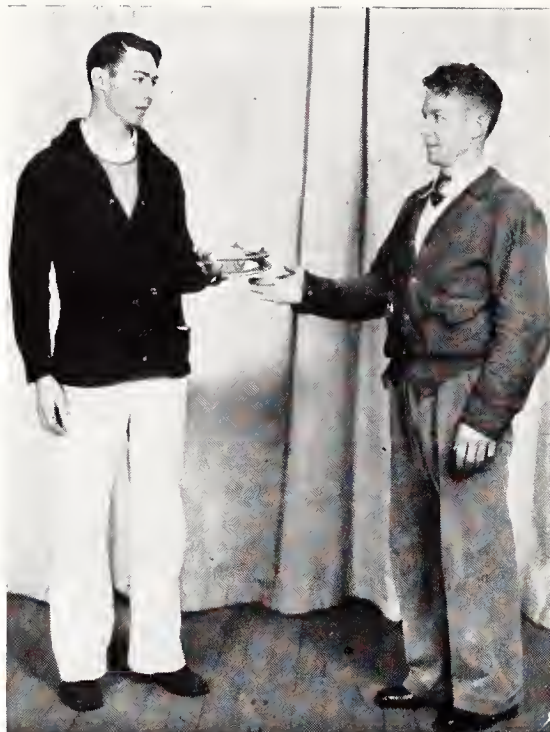

CHAPMAN

HEINZ

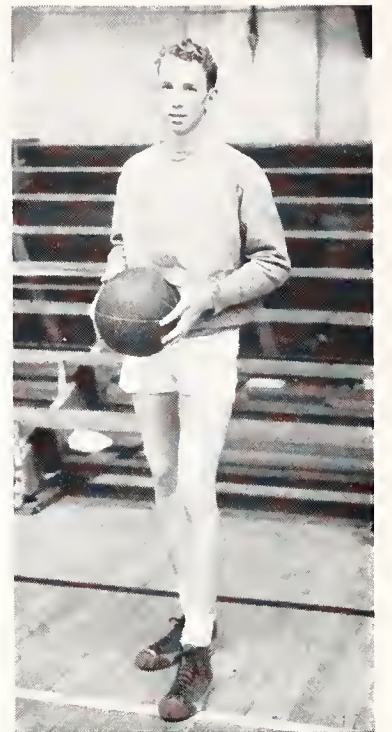

THORNBROUGH

INTRAMURAL SEASON

(continued from preceding page)

one of intramural soccer; Phi Kappa Tau took group two; Delta Sigma Phi won in group three; and Phi Kappa in group four.

Sigma Alpha Epsilon won in indoor track. Wrestling honors, in order of weights, went to Wells, Delta Sigma Phi; Walters, Alpha Kappa Lambda; McDonald, Lone Star; Lamb, Alpha Gamma Rho; Young, Lone Star; Stark, Phi Kappa Tau; and Neelly, Farm House.

Group winners in volleyball were: Delta Tau Delta, group one; Alpha Tau Omega, group two; and Sigma Alpha Epsilon, group three.

SIGMA ALPHA EPSILON CHAMPIONSHIP INDOOR TRACK TEAM

Kepler McDougal Beeler Hilyard Cheney Morrison Marshall Sandels Clark Scales Towner Bushby





L

ianas



W. A. A.

WOMEN'S ATHLETIC ASSOCIATION offers opportunity and rewards for athletic recreational activity of women who attain membership through achievement.

MEMBERSHIP

Allman, Lucille
Amos, Juliana
Black, Katheryn
Blackman, Mary
Bland, Hazle
Blythe, Marje
Bozarth, Alice
Brening, Justine
Brown, Rita
Burson, Ona Lee
Campbell, Marcine
Clark, Mary Lou
Compton, Pauline
Cowdery, Gertrude
Crawford, Pauline
Donnelly, Josephine
Davis, Helen
DeBaun, Ruth
Dexter, Jean
Easterday, Margaret
Elder, Margaret
Fouts, Ella
French, Velma
Garrison, Clara Bess

Gibbs, Madge
Gordon, Mac
Gottschalk, Elsie
Grass, Geraldine
Griffith, Mayrie
Grimes, Sarah Ann
Hahn, Lela
Jack, Roberta
Johntz, Lucille
Kimball, Alice
Lang, Leora
Lathrop, Bernice
Lancaster, Jerry
Lautz, Barbara
Light, Leora
Linge, Dorothy
McCutchen, Zada
McKenzie, Emily
McKinney, Florence
McKinney, Katheryn
McMullen, Mary
McNally, Wilda
Mahoney, Madge
Mallon, Katheryn
Maltby, Dorothy

Merritt, Ernestine
Miller, Erma Jean
Morgan, Helen
Myers, Margaret
Oliphant, Cora
Parcels, Ruth
Patterson, Margaret
Paulson, Doris
Payne, Ellen
Peterson, Virginia
Pishney, Mila
Poole, Elizabeth
Pyle, Marjorie
Ramey, Marjorie
Reed, Helen
Reid, Katherine
Reinhardt, Wilma
Rodda, Martha
Roper, Maxine
Rosencrans, Lois
Rundle, Aileen
Schlemmer, Lorena
Schlickau, Opal
Schmedemann, Erma
Seaton, Margaret

Shafer, Sally
Shara, Lenora
Shrack, Harriet
Skradski, Rose
Smith, Arlene
Stiles, Ruth
Stingley, Lois
Sullivan, Jean
Swan, Harriet
Swenson, Jane
Tolin, Helen
Townsend, Eva
Umberger, Grace
Vesecky, Ferne
Warren, Ellen
Wagstaff, Betty
Wilkes, Mary Elizabeth
Wilkerson, Eleanor
Walbert, Elizabeth
Wilsey, Alice
White, Alice
White, Elouise
Womer, Wilma Rae
Wright, Eleanor
Young, Evelyn

Rundle Parcels Wagstaff Hahn DeBaun Bland McKenzie Swenson Schlickau Shara Kimball Vesecky Allman
Paulson Rosencrans Swan Stiles Schlemmer Elder Warren Shields Lancaster Easterday Skradski Lamprecht Maltby Walbert McKinney, F.
White Donnelly



W. A. A. COUNCIL

THE W. A. A. Council is the supervising body of the Women's Athletic Association. The council supervises all class and intramural tournaments.

COUNCIL MEMBERS 1932-33

[illegible]

Clark
Paulson

Gordon

Stiles

Maltby

Swenson

McKinney

Merritt
Wright





Swenson Paulson Wagstaff Forrester McKenzie McKinney, F. Oliphant McKinney, K. Light

WOMEN'S "K" FRATERNITY

OFFICERS

Emily McKenzie	-	-	-	-	-	-	-	<i>President</i>
Doris Paulson	-	-	-	-	-	-	-	<i>Vice-President</i>
Esther Hobson	-	-	-	-	-	-	-	<i>Secretary-Treasurer</i>

MEMBERS

Andres, Myrtle	Hobson, Esther	Maltby, Dorothy	Swenson, Jane
Campbell, Marcine	Light, Leora	Miller, Erma Jean	Wagstaff, Betty
Davis, Helen	McKenzie, Emily	Oliphant, Cora	Young, Ernestine
Forrester, Mildred	McKinney, Florence	Paulson, Doris	Young, Evelyn
Gordon, Mae	McKinney, Katheryn	Pishney, Mila	

PURPLE PEPSTERS

MEMBERS

Amos, Juliana	Jack, Frances	McCutcheon, Zada	Rosencrans, Lois
Bland, Hazle	Jack, Roberta	McNally, Wilda	Ross, Merle
Chaney, Margaret	Kimball, Alice	Maltby, Dorothy	Smith, Arlene
Clark, Mary Lou	Lautz, Barbara	Merritt, Ernestine	Swenson, Jane
Ebling, Eugenia	Light, Leora	Miller, Erma Jean	Stingley, Lois
Forrester, Mildred	McKenzie, Emily	Paulson, Doris	Wagstaff, Betty
Gordon, Mae	McKinney, Florence	Peterson, Virginia	Young, Evelyn
Hobson, Esther	McKinney, Katheryn	Roper, Maxine	Young, Ernestine

Paulson Bland Wagstaff Light McKenzie Jack, R. Amos Peterson McCutcheon Swenson Kimball Smith
Morgan Clark Young Merritt Jack, F. Forrester McKinney, K. McNally Rosencrans Maltby McKinney, F.



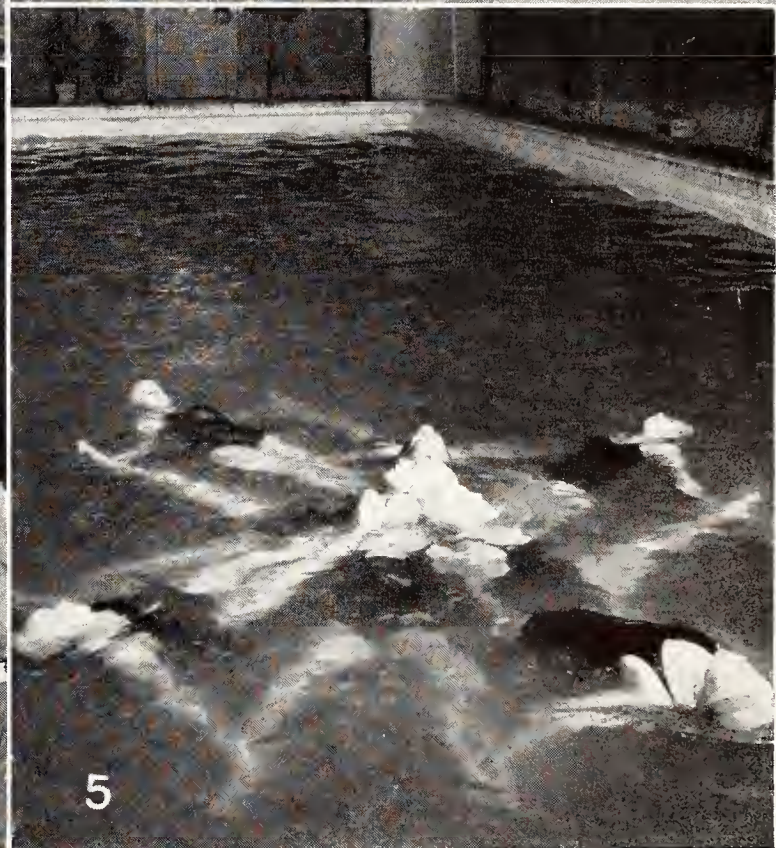
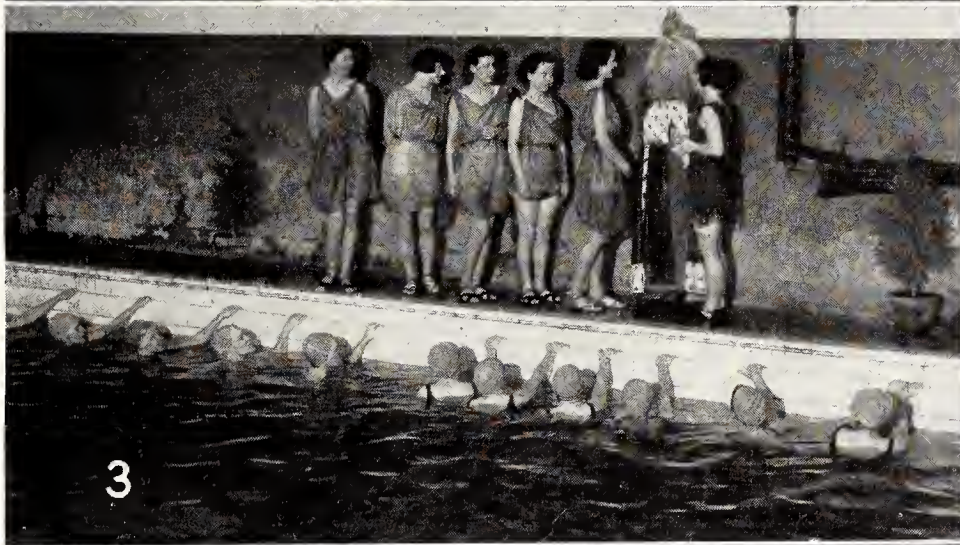

1. The Alpha Delta Pi team who won the intramural tenniquoit championship. 2. King Neptune, Louise Scheu, and her frogs and wood nymphs from the water drama, "The Frogs' Victory," presented by the Frog Club. 3. King Neptune and his jury deciding whether the frogs or the fish are the rightful owners

of the pond. 4. The X team who proved the most able fisted group and claimed the intramural volleyball championship. 5. Now we have the outstanding Frog Club swimmers in star formation during the swimming pageant.

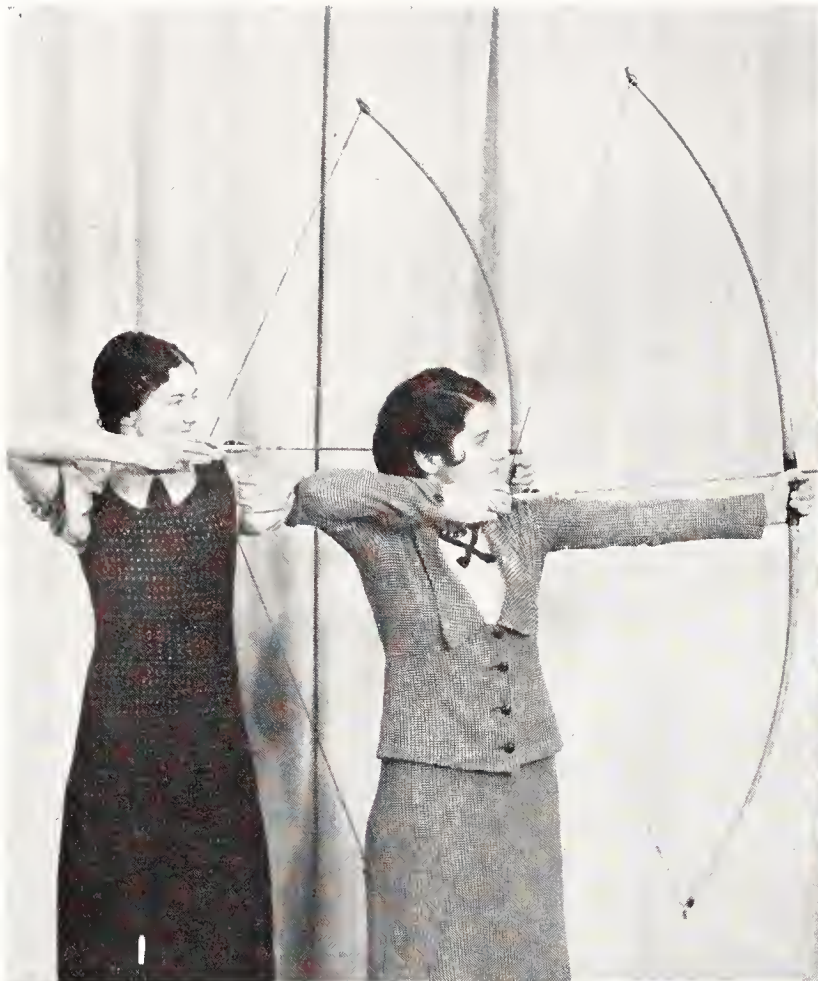

1. The two bull's eye Van Zile archery women of the intramurals, Martha Rodda and Juanita Shields. 2. Orchesis on a fling. 3. All ready to smack a home-run; but Eleanor Wright is doing her

best to stop it. 4. Wilda McNally guarding first. 5. An "Auker" fling in women's intramurals. 6. The winning Phi Omega Pi posture group. 7. Graceful solo flight for this classical dancer.



1. These girls were picked as the most outstanding tenniquoit players in women's intramural and class tournaments. 2. These are the best non-major basketball players picked from all girls entering the combat. 3. The honorary varsity major basketball

players of the women's tournaments. 4. "Batter up," . . . and the women's intramural baseball practice is on for a great season. 5. Here we have Oliphant supplying the action and Gordon all set to stop her on first.

WOMEN'S ATHLETIC ACTIVITIES

WOMEN'S extra-curricular athletics consist mainly of class and intramural tournaments. Organized and independent teams play for championship in each of the ten major sports sponsored. From these teams the best players of each class are chosen to play a class tournament. The varsity or honorary team is then chosen to represent the most efficient of the sport. Helen G. Saum, head of the department, Bernice Patterson, assistant professor, Lorraine Maytum, and Katherine Geyer, instructors, sponsor these sports with the assistance of physical education majors.

The winners of the intramural tournaments this year are: archery, Van Zile; horseback riding, X team; tenniquoit, Alpha Delta Phi; volleyball, X team; dancing, Pi Beta Phi; basketball, Delta Delta Delta; swimming, X team; and posture, Phi Omega Pi. Tennis and baseball have not been completed. In intramurals the five highest in competition for the cup at the time the annual went to press were respectively: Alpha Delta Pi, Alpha Xi Delta, Beta Phi Alpha, Chi Omega and Clovia.

THE HONORARY TEAMS OF EACH SPORT

ARCHERY

Erma Jean Miller
Marie Appel

TENNIQUOIT (non-major)

Marjorie Blythe
Ferne Vesecky
Tella Hinshaw
Mae Gordon
Katherine Reid
Lorena Schlemmer

TENNIQUOIT (major)

Lois Rosencrans
Elizabeth Battersby
Jane Swenson
Esther Hobson
Kathryn Black
Betty Wagstaff

VOLLEYBALL

Opal Schlickau
Esther Hobson
Betty Wagstaff
Ernestine Young
Evelyn Young
Justine Brening
Mae Gordon

BASKETBALL (non-major)

Florence McKinney
Justine Brening
Mae Gordon
Meredith Manion
Alice White
Edna Swank

BASKETBALL (major)

Kathryn Black
Opal Schlickau
Eva Brownell
Leora Light
Cora Oliphant
Helen Morgan

SWIMMING

Pauline Compton
Mildred Forrester
Ruth Dobson
Katherine McKinney
Jean Dexter

POSTURE

Cora Oliphant
Helen Shedd
Wanita Fry
Velma French
Ruth Mears
Marcia Conrad

ORGANIZATIONS

Book Three





*Moonlight on
The "Kaw" River*

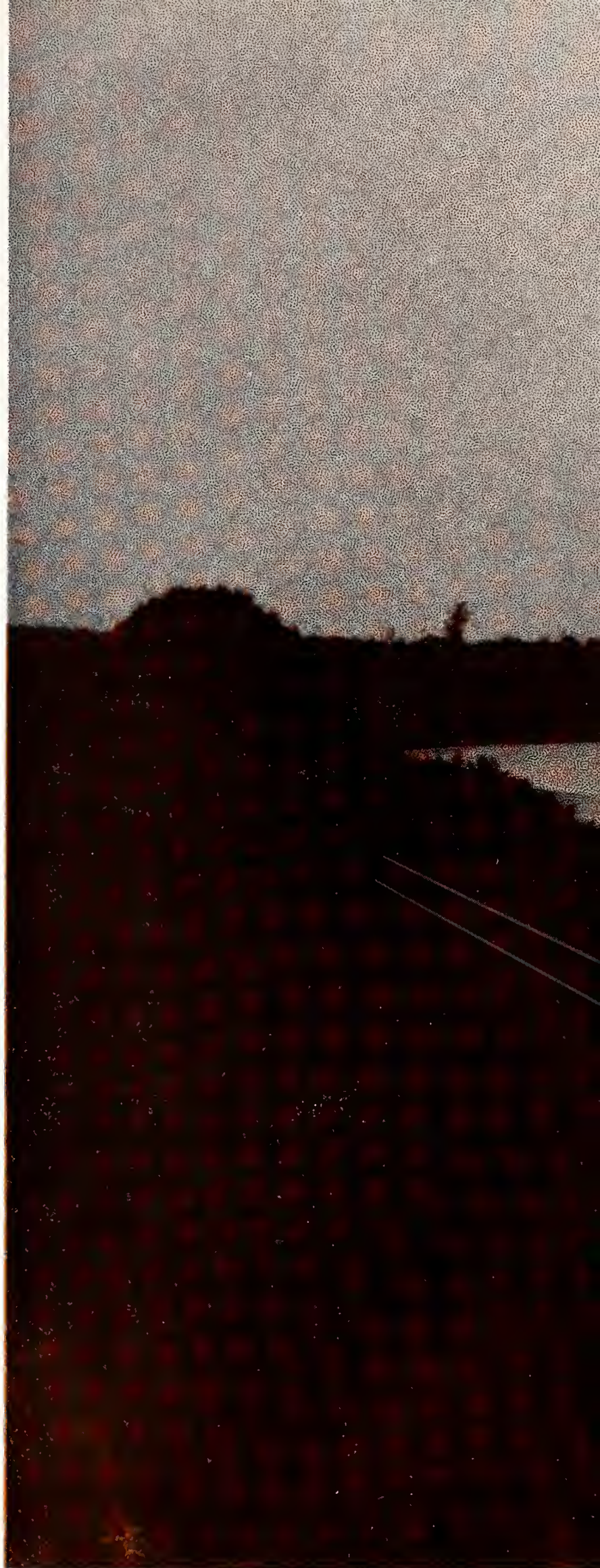
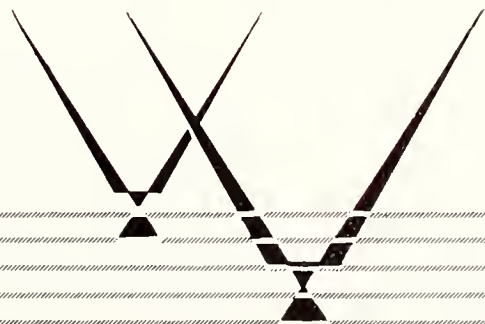



Photo by James Machir







Bluemont Walk, east from Fairchild Hall

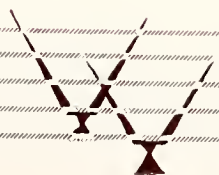
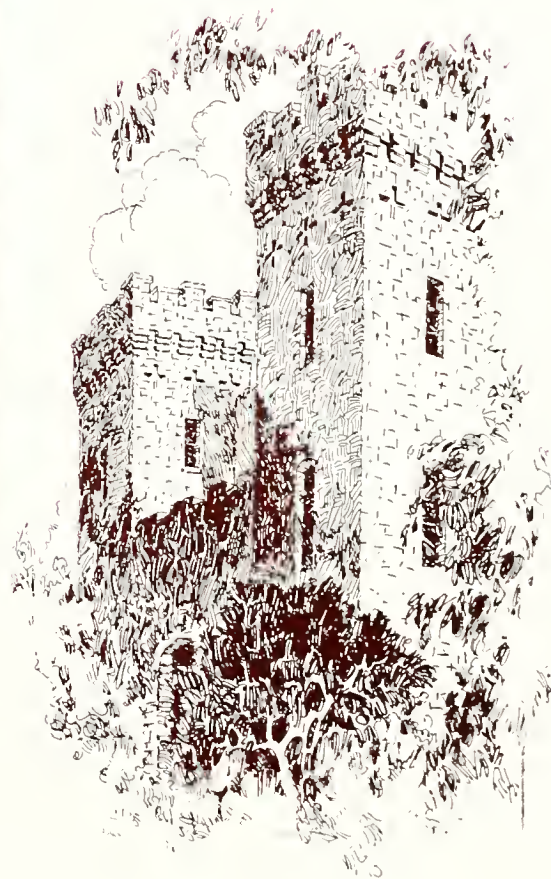



Steps at northeast corner
of Auditorium.



Nichols Gymnasium from
the north.





Veterinary Hall



Tower, southeast corner
of Fairchild Hall.





THE LIBRARY

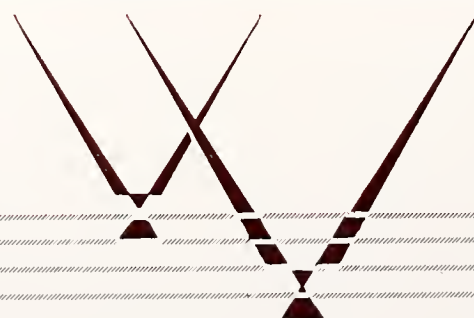



1. Graham who governs the students, Manion, and athletics.
 2. John "Lillian Munal" Reinecke, editor and editoress of the "Collegian."
 3. Maxine and Mike in a state of hypnotism.
 4. Don't worry! Russell didn't lose his leg . . . he's just resting until football running season comes.
 5. The Sig Ep's win first prize for Homecoming decorations.
 6. "Babe Damon" Davis

ready for class during women's K initiation.
 7. Mary Kendall flirting with her paper napkin eyelashes.
 7. Carter and Miller flying high.
 8. The unlinked Reppert who prefers business managing to women . . . when there are no women around.
 9. Brothers of the "I Promise" asylum . . . Fairbank and DuMars.
 10. Jay Kimball adding Pi Kappa Delta to his activities.



1. Not a seat in this stadium load. 2. The head, body and tail of our White, Murphy, and Schlemmer horsie. 3. Kappas finding out what there is in life. 4. I am Mark Kannal. 5. Skradski concocting a plan to pin Graham. 6. Ag. Queen and her attendants. 7. Al Wilson doing the last of his night work. 8. We don't blame you, Vinckiers, that skyscraper is hard to hold up. 9. Piano teacher showing his bars. 10. Porter, the Delt. 11. Dea-

con Moggie who traded his pin for a home town heart. 12. The Franklin Literary society on location. 13. Not an Osawatomic inmate but Doris Thompson. 14. The warm up of the Ags. Remember the Engineers who were thrown out. 15. Lawrence and Murdock make life hard even for a dog. 16. Girls in long pants at the Co-ed prom.

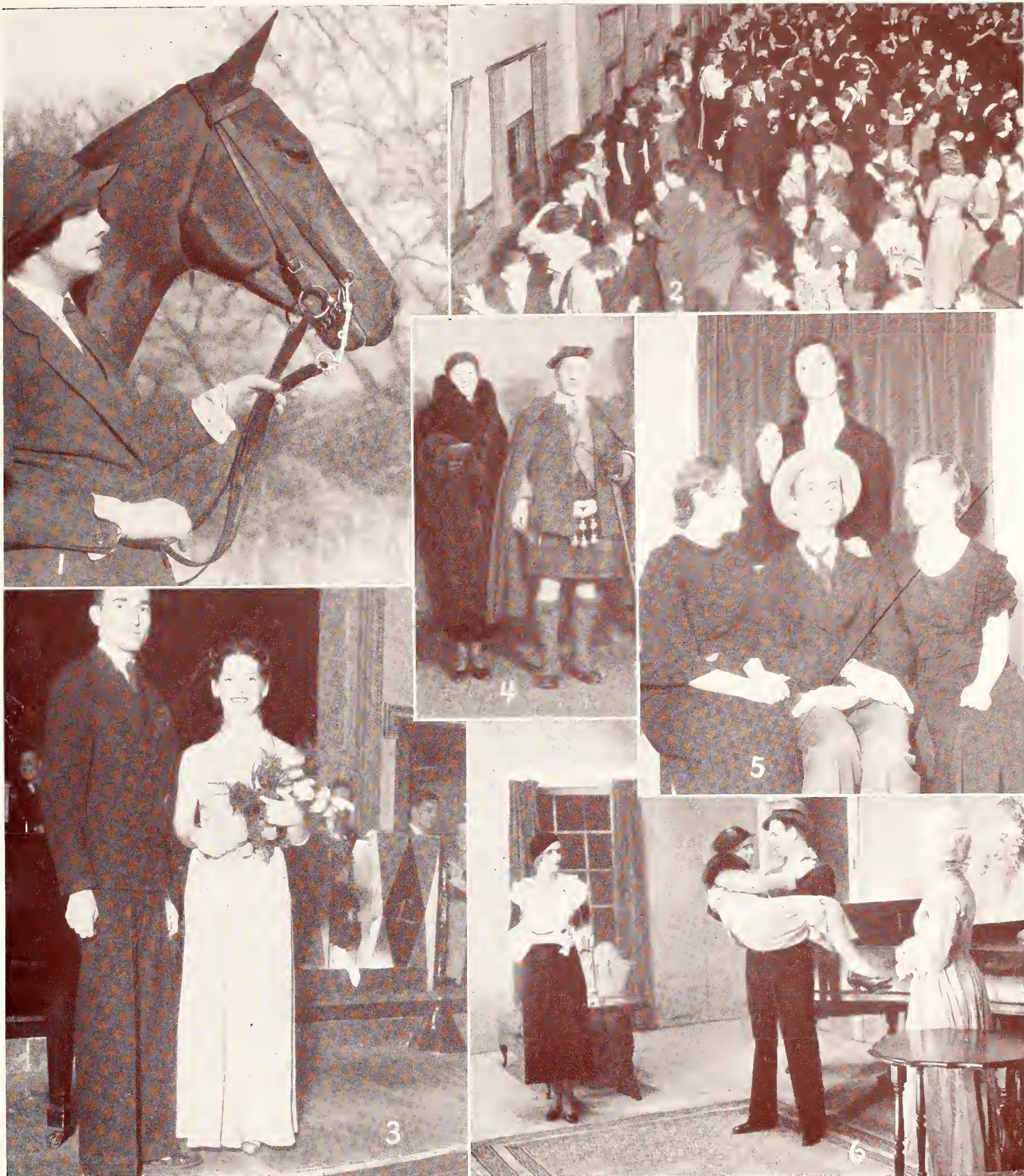

1. Jane Harman walks right out of a Lady Astor ad with her horse. 2. The doe line looking around for a victim at the Gold-digger's ball. 3. "Mahatma" Vesecky after decorating K. S. Sweetheart Reddy's arms. 4. Sir Harry Lauder arriving in his

skirts to get a laugh. 5. Given playing "Hay-seed" with his admiring theater players. 6. John Van Aken in the act of holding "Solid South" in his arms.



1. 4-H club banquet. 2. A view of the Royal Purple Sweetheart's Ball. 3. The Tri-Delts playing angels in Aggie-Pop. 4. The Junior-Senior promenaders anticipating the return of the "Shepherd's Crook." 5. Senior Men's Panhellenic. 6. The act which saved the Ag-Orpheum. 7. The Sig Ep. locomotive for

homecoming which failed to bring a victory over K. U. to the Manhattan station. 8. Doesn't Grace Umberger make a good looking escort to the little Kappa "Silver Lady" at the Aggie-Pop. 9. Anderson at night. 10. Female pirates of Ag-Orpheum.



Stag Line

SENIOR MEN'S PANHELLENIC

OFFICERS

FIRST SEMESTER										SECOND SEMESTER									
D. F. Pocock	-	-	-	-	-	-	-	-	-	<i>President</i>	-	-	-	-	-	-	-	-	E. E. Criner
E. E. Criner	-	-	-	-	-	-	-	-	-	<i>Vice-President</i>	-	-	-	-	-	-	-	-	R. L. Parker
C. G. Ossmann	-	-	-	-	-	-	-	-	-	<i>Secretary-Treasurer</i>	-	-	-	-	-	-	-	-	J. R. Ketchersid

MEMBERSHIP

Acacia	-	-	-	-	-	-	-	-	-	W. B. Smith	Phi Sigma Kappa	-	-	-	-	-	-	-	R. L. Parker
Alpha Gamma Rho	-	-	-	-	-	-	-	-	-	H. W. Coberly	Pi Kappa Alpha	-	-	-	-	-	-	-	H. B. Hudiburg
Alpha Kappa Lambda	-	-	-	-	-	-	-	-	-	V. A. Elliot	Sigma Alpha Epsilon	-	-	-	-	-	-	-	I. E. McDougal
Alpha Rho Chi	-	-	-	-	-	-	-	-	-	C. G. Ossmann	Sigma Nu	-	-	-	-	-	-	-	J. C. North
Alpha Tau Omega	-	-	-	-	-	-	-	-	-	E. E. Criner	Sigma Phi Epsilon	-	-	-	-	-	-	-	James R. Ketchersid
Beta Theta Pi	-	-	-	-	-	-	-	-	-	L. A. Pearman	Tau Kappa Epsilon	-	-	-	-	-	-	-	Robert Teagarden
Delta Sigma Phi	-	-	-	-	-	-	-	-	-	F. W. Caldwell	Lambda Chi Alpha	-	-	-	-	-	-	-	Glen Boyles
Delta Tau Delta	-	-	-	-	-	-	-	-	-	Don Porter	Phi Lambda Theta	-	-	-	-	-	-	-	H. C. Holm
Farm House	-	-	-	-	-	-	-	-	-	Walter M. Lewis	Phi Delta Theta	-	-	-	-	-	-	-	Ernest Luder
Phi Kappa	-	-	-	-	-	-	-	-	-	Lawrence Froelich	Theta Xi	-	-	-	-	-	-	-	Leroy Heinshon—L. J. Hunter
Phi Kappa Tau	-	-	-	-	-	-	-	-	-	D. F. Pocock	Kappa Sigma	-	-	-	-	-	-	-	S. G. Asbill

Asbill
Hudiburg
North

Caldwell
Hunter
Ossmann

Coberly
Holm
Parker

Criner
Pearman

Elliot
Ketchersid
Pocock

Froelich
Lewis
Porter

Heinshon
McDougal
Teagarden

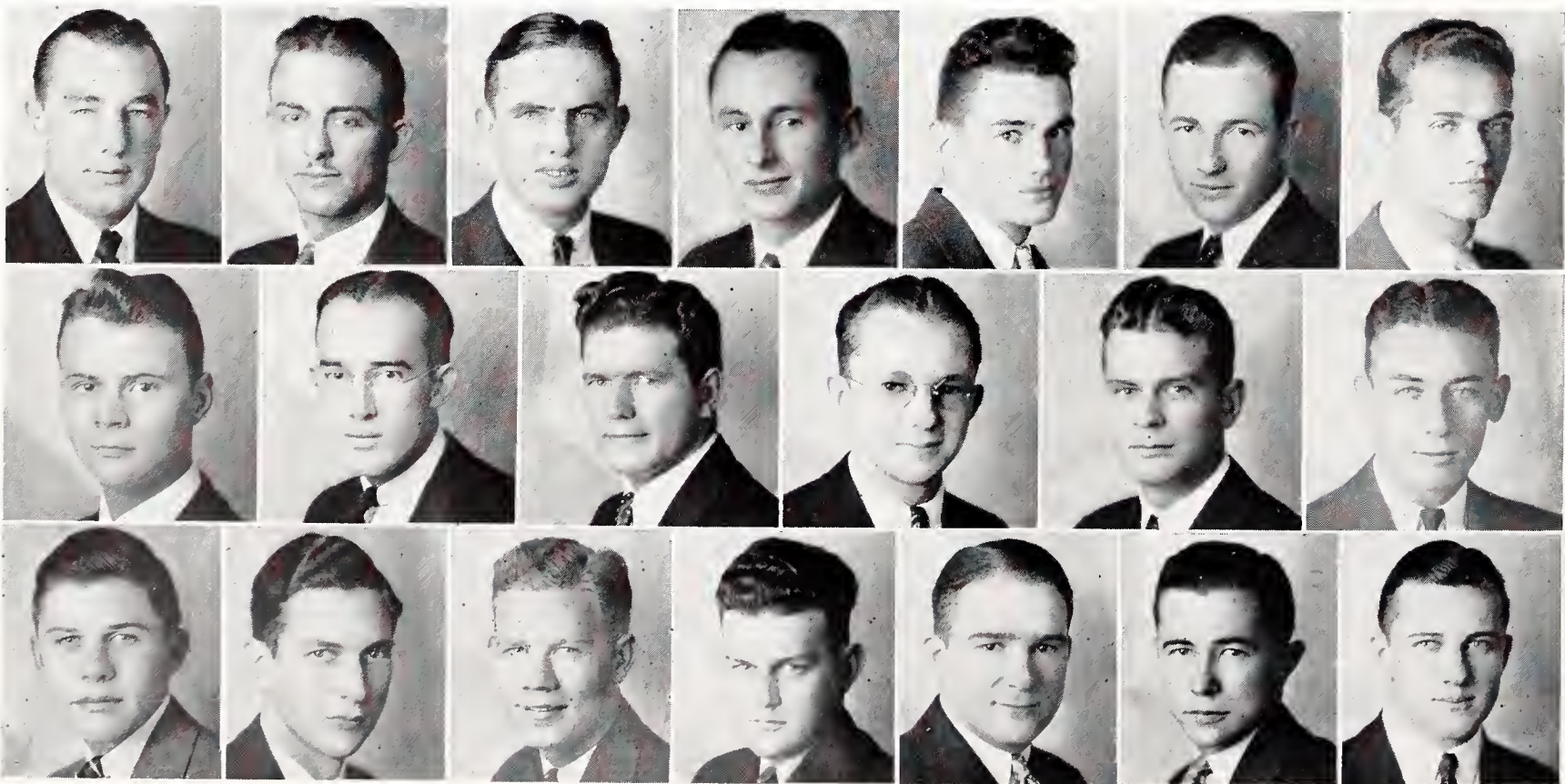

FRESHMAN MEN'S PANHELLENIC

OFFICERS

IRST SEMESTER

Price Berryman - - - - - *President* - - - - - Mark Kannal
Ralph Pauling - - - - - *Vice-President* - - - - - Donald Lacy
Clarence Higdon - - - - - *Secretary-Treasurer* - - - - - Victor Croskey

SECOND SEMESTER

MEMBERSHIP

Acacia Jobling, George Metcalf, Elmer	Delta Tau Delta Lacy, Donald Diver, R. L.	Pi Kappa Alpha Campbell, William Rose, L. J.
Alpha Gamma Rho Burson, Frank Myers, C. W.	Farm House Hanson, R. D. Ross, J. K.	Sigma Alpha Epsilon Berryman, Price Shideler, F. J.
Alpha Kappa Lambda Crist, Roy Hill, Fred	Lambda Chi Alpha Hardman, C. F. Priestley, W. P.	Sigma Nu Haynes, George Higdon, Clarence
Alpha Rho Chi Mallon, A. L. Watts, W. D.	Phi Delta Theta Croskey, Victor Rankin, Rex	Sigma Phi Epsilon Benjamin, K. W. Butterfield, David
Alpha Tau Omega Morgan, Reece Pauling, Ralph	Phi Kappa Callahan, George O'Malley, James	Tau Kappa Epsilon Brewer, Lee Hervey, Bill
Beta Theta Pi Rhodes, H. E. Schoolcraft, L. W.	Phi Kappa Tau Gallagher, M. W. Vandergriff, J. P.	Theta Xi Bean, Richard Thwing, Emerson
Delta Sigma Phi Lewis, Milton Robinson, H. L.	Phi Lambda Theta Elayer, F. H. Thurston, W. W.	Kappa Sigma Galley, Townsend Gripton, La Monte
	Phi Sigma Kappa Kannal, Mark Wellemeyer, Fletcher	



SCARAB

SCARAB is an organization of senior men, founded at Kansas State College in 1914. Fraternity representatives are elected by the group each year to foster better campus politics.

OFFICERS

[illegible][illegible]

Kugler	Wyatt	Vesecky	Morgan	Munson	Kennedy	Householder
Teall	Woolcott	Meyers	Merkley	Hasler	Sartorius	DuMars
Pearman	Woodley	McMahon	Pocock	McDougal	Daniels	



PAX

Junior Men's Panhellenic political organization founded in 1923.

OFFICERS

J. C. Richards	-	-	-	-	-	-	-	-	-	-	-	-	-	-	-	-	<i>President</i>
Cecil Miller	-	-	-	-	-	-	-	-	-	-	-	-	-	-	-	-	<i>Vice-President</i>
Nelson Reppert	-	-	-	-	-	-	-	-	-	-	-	-	-	-	-	-	<i>Secretary-Treasurer</i>

MEMBERSHIP

Acacia	Farm House	Phi Sigma Kappa
Brown, Henry	Murphey, C. E.	Grass, H. W.
Kerr, M. D.	Pine, W. H.	Murphy, L. E.
Alpha Gamma Rho	Kappa Sigma	Pi Kappa Alpha
Coberly, Harry W.	Asbill, Stephen G.	Hamilton, R. H.
Sundgren, E. E.	Gomez, F. D.	Harris, K. W.
Alpha Rho Chi	Lambda Chi Alpha	Sigma Alpha Epsilon
Crawford, W. O.	Creed, J. F.	Moreen, H. A.
Erdtmann, George	Dole, W. L.	Reppert, Nelson
Alpha Tau Omega	Phi Delta Theta	Sigma Nu
Hibbs, H. C.	Hughes, C. E.	Doolittle, H. H.
Matthews, M. G.	Luder, Ernest	Keller, W. F.
Beta Theta Pi	Phi Kappa	Sigma Phi Epsilon
Miller, Cecil	Richards, J. C.	Harter, K. W.
Umberger, J. D.	Wempe, Lillis	Ketchersid, J. R.
Delta Sigma Phi	Phi Kappa Tau	Theta Xi
Caldwell, F. W.	Lemon, G. H.	Heinsohn, R. L.
Othberg, R. C.	Nelson, N. A.	Hemker, K. M.
	Phi Lambda Theta	
	Lundberg, V. F.	
	Stocklasa, E. J.	

Brown
Hughes
Moreen

Coberly
Kerr
Murphy

Grass
Reppert

Ketchersid

Hamilton
Richards

Harter
Matthews
Umberger

Hibbs
Miller
Wempe

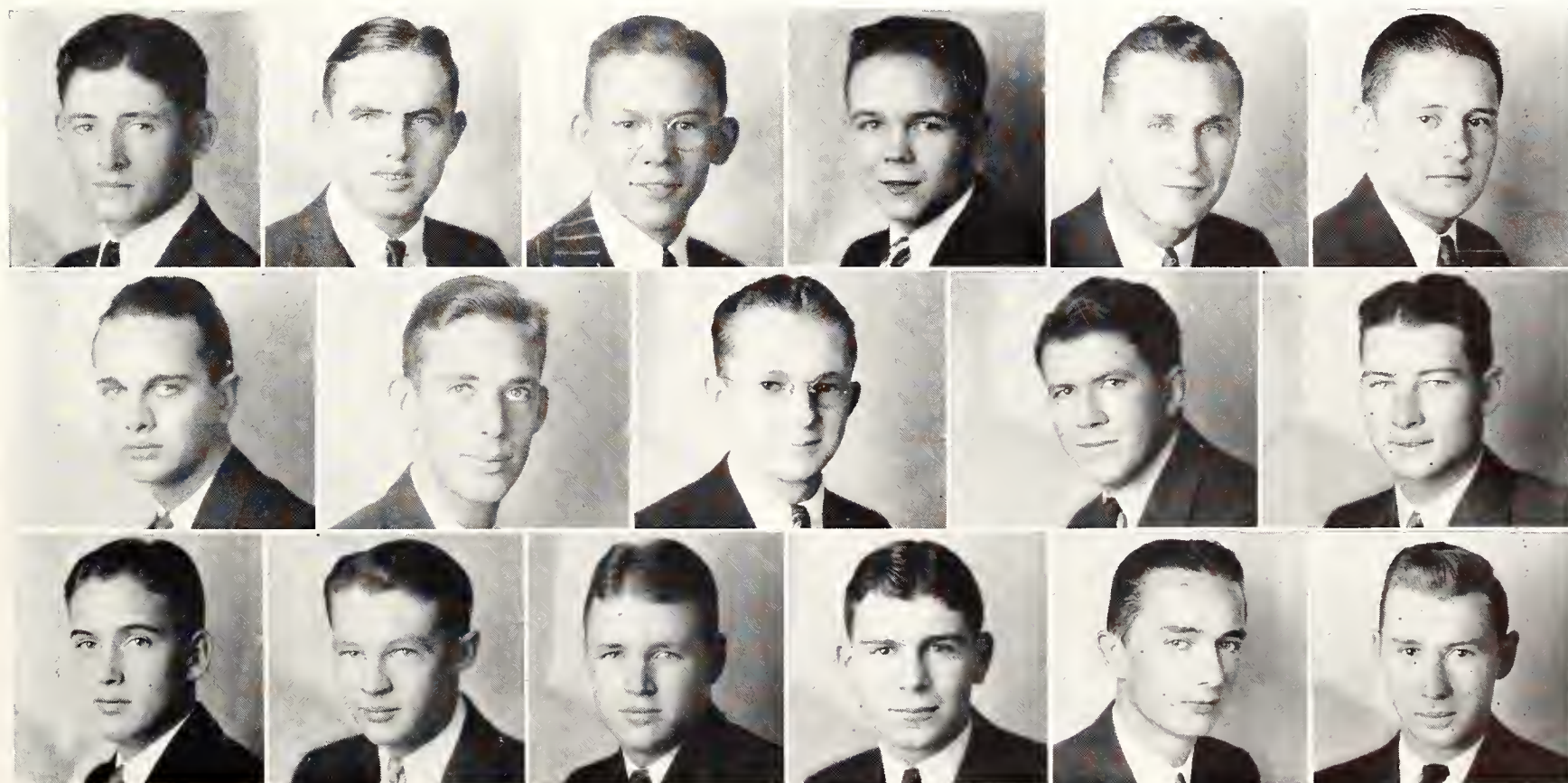



ACACIA

Founded 1904, University of Michigan.
Kansas State chapter installed 1913.

MEMBERSHIP

Farrell M. Bozarth, Ag. E 4	Lenora	James Morse, C 2	Manhattan
Edwin Brown, IC 4	Fall River	Gilbert G. Noble, CE 3	Lyons
Henry M. Brown, Ag. 2	Fall River	Rufus G. Obrecht, Grad.	Topeka
Marshall Caughron, C 3	Manhattan	Charles J. Prchal, VM 4	Manhattan
Glen F. Egan, CE 2	Altamont	Ben Sellers, CE 3	Lyons
Robert C. Eychner, CE 4	Jewell	Ralph F. Shaner, VM 4	Topeka
Jean E. Hemphill, GS 1	Clay Center	W. Bruce Smith, ME 4	Hoisington
L. Lymon Henderson, VM 2	Manhattan	Dean E. Swift, CE 3	Olathe
George L. Jobling, CE 2	Manhattan	Ansel Tobias, Ag. E 2	Lyons
George M. Kerr, VM 2	Washington	Richard D. Turk, VM 4	Manhattan
Elmer L. Metcalf, VM 3	Manhattan	Maxwell P. Wann, GS 1	Manhattan
Everil O. Merckley, VM 4	Manhattan		

MRS. ELLA LYLES



340 NORTH SIXTEENTH STREET





ALPHA GAMMA RHO

Founded April 14, 1908, University of Illinois.
Alpha Zeta chapter installed February 12, 1927.

MEMBERSHIP

Marcus L. Bergsten, VM 3	Cleburne	Milton Kohrs, Ag. 1	Elmo
Thomas Bond, VM 4	Cumberland, Iowa	Edward Lamb, Ag. 2	Manhattan
Wayne Burbank, Ag. 3	Wichita	Horace Lamborn, Ag. 1	Leavenworth
Frank B. Burson, AA 3	Monument	J. Elbert Loveless, AA 4	Benton, Texas
Richard H. Campbell, Ag. 3	Grenola	George L. McColm, Ag. 2	Emporia
Harry Coberly, Ag. 3	Gove	J. Edwin McColm, Ag. 1	Emporia
Monroe Coleman, Ag. 1	Sylvia	Robert T. McLean, VM 4	ElCajon, Cal.
Carl C. Conger, Ag. 4	Manhattan	Robert Miller, Ag. 1	Lawrence
Lloyd Davies, Ag. 1	Emporia	Alvin Mistler, Ag. 1	Leavenworth
Kermit Davies, Ag. 1	Emporia	Gaylord Munson, Ag. 4	Junction City
Floyd Davidson, Ag. 3	Madison	Charles Myers, Ag. 1	Bancroft
Dale Edleblute, Ag. 3	Keats	Richard New, Ag. 2	Leavenworth
Andrew Elson, Ag. 4	Kansas City	Marion Nolan, Ag. 2	Falls City, Neb.
L. K. Firth, VM 4	Cowgill, Mo.	Carl Schumaker, Ag. 2	Pomona
J. Edwin Gantenbine, Ag. 3	Elmo	Luke M. Schruben, Ag. 4	Dresden
Charles Gentz, Ag. 3	Hope	William Snodgrass, VM 4,	Anchorage, Alaska
J. L. Hakl, VM 4	Stanton, Neb.	Eugene Sundgren, Ag. 2	Falun
C. Johnson Hook, VM 2	Braymer, Mo.	Willet Taylor, Ag. 3	Lawrence
Joe F. Knappenberger, VM 2	Penalosa	Lester Zerbe, Ag. 1	Salina
Ben C. Kohrs, Ag. 3	Elmo		

MRS. CHARLES F. KIPFER



1521 LEAVENWORTH STREET





Bond
Davidson
McLean

Burbank
Elson
Munson

Burson
Firth
Myers

Campbell
Knappenberger
Schruben

Coberly
Loveless
Sundgren

OFFICERS

FIRST SEMESTER

G. R. Munson	-	-	-	-	-	-	-	<i>President</i>	-	-	-	-	-	-	-	G. R. Munson
H. W. Coberly	-	-	-	-	-	-	-	<i>Vice-President</i>	-	-	-	-	-	-	-	H. W. Coberly
T. L. Bond	-	-	-	-	-	-	-	<i>Secretary</i>	-	-	-	-	-	-	-	T. L. Bond
F. E. Davidson	-	-	-	-	-	-	-	<i>Treasurer</i>	-	-	-	-	-	-	-	F. E. Davidson

SECOND SEMESTER



ALPHA KAPPA LAMBDA

Founded 1914, University of California, Berkeley.
Iota chapter installed 1930.

MEMBERSHIP

L. Richard Burdge, ME 3	Parsons	Roland A. Munsell, Ag. 1	Sedwick
Donald C. Christy, Ag. E 4	Scott City	Sidney B. North, C 4	Coffeyville
David S. Crippen, EE 2	Council Grove	Alvin G. Ploger, AA 3	Kinsley
Roy D. Christ, Ag. E 2	Brewster	J. Warren Rowland, C 1	Clay Center
Raymond J. Dicken, Ag. 2	Winfield	Carl Rupp, Ag. 3	Moundridge
A. Roland Elliott, GS 2	Stafford	Edwin Sample, Ag. 1	Council Grove
Vorras A. Elliott, ME 3	McPherson	Carl W. Schnell, C 2	New York, N. Y.
T. Franklin Emerson, EE 1	Wellington	Louis J. Smith, CE 4	Neodesha
John M. Hamon, Ag. 4	Valley Falls	James B. Stephenson, CE 4	Sedan
Frederick W. Hill, C 2	New York, N. Y.	Theron F. Sturdy, GS 1	Harper
Sylvester H. Keller, Ag. E 4	Newton	Paul B. Vautravers, GS 3	Centralia
Clarence E. Keith, AA 3	Ottawa	Dale Vawter, ME 4	Liberty
Howard M. Kindsvater, IC 3	Wichita	William T. Walters, CE 3	Manhattan
Warren P. Lyttle, EE 4	Council Grove	Walbur Wahl, Ag. 4	Wheaton
R. Harold McElroy, CE 4	Randall	Rex V. Woodward, EE 4	Medicine Lodge
R. Edwin Mariner, ME 3	Fredonia	Glenn M. Young, EE 2	Kansas City
Philip R. Miller, CE 3	Wells		

MRS. HARRIET K. EVERLY



307 NORTH SIXTEENTH STREET





Crist
Keller

Christy
Kindsvater

Crippen
Lyttle

Mariner

Elliott
Wahl

Hamon
Walters

Hill
Woodward

OFFICERS

FIRST SEMESTER							SECOND SEMESTER						
Donald Christy	-	-	-	-	-	-	<i>President</i>	-	-	-	-	-	- Warren P. Lyttle
Vorras A. Elliott	-	-	-	-	-	-	<i>Vice-President</i>	-	-	-	-	-	- Sylvester H. Keller
Philip R. Miller	-	-	-	-	-	-	<i>Secretary</i>	-	-	-	-	-	- Vorras A. Elliott
Rex V. Woodward	-	-	-	-	-	-	<i>Treasurer</i>	-	-	-	-	-	- Howard Kindsvater



ALPHA RHO CHI

Founded April 11, 1914, University of Illinois.
Paeonios chapter installed February 10, 1925.

MEMBERSHIP

Donald M. Bammes, Ar. E 1	Manhattan	Ray E. Lippenberger, Ar. 1	Fort Morgan, Colo.
Charles Beal, Ar. 2	Avoca, N. Y.	Albert Mallon, Ag. 1	Anthony
Ulrich W. Busch, Ar. 3	Washington, Mo.	Arthur R. Munns, Ar. E 3	Kansas City
Wade O. Crawford, Ar. E 3	Manhattan	Carl G. Ossmann, Ar. E 4	Concordia
George R. Crossen, ME 4	Turner	L. E. Roberts, MEd. 2	Ogden
Richard J. Crowley, Ar. 4	Manhattan	Phillip Rockwood, C 4	Parker
George Erdtmann, PE 2	Ellsworth	R. A. Schober, Ar. 4	Manhattan
William Erdtmann, PE 1	Ellsworth	Lyle W. Streets, Ar. E 2	Silome Springs, Ark.
Kenneth Hinkle, Ar. 3	Navare	Ellis Wampler, Ar. E 2	Wichita
Oscar S. Ekdahl, Ar. 4	Manhattan	Winston D. Watts, C 1	Pratt
Floyde N. Kennedy, Ar. E 4	Anthony		

MRS. BERTHA NAPIER



1020 HOUSTON STREET





Beal
Kennedy

Busch
Munns

Crossen

Ossmann

Ekdahl

Erdtmann, G.
Rockwood

Erdtmann, W.
Songer

OFFICERS

FIRST SEMESTER							SECOND SEMESTER						
Carl G. Ossmann	-	-	-	-	-	-	<i>President</i>	-	-	-	-	-	- Carl G. Ossmann
Oscar S. Ekdahl	-	-	-	-	-	-	<i>Vice-President</i>	-	-	-	-	-	Floyde N. Kennedy
Ulrich W. Busch	-	-	-	-	-	-	<i>Secretary</i>	-	-	-	-	-	Charles L. Beal
Floyde N. Kennedy	-	-	-	-	-	-	<i>Treasurer</i>	-	-	-	-	-	Winston D. Watts



ALPHA TAU OMEGA

Founded September 11, 1865, Virginia Military Institute.
Delta Theta chapter installed October 23, 1920.

MEMBERSHIP

Bartlett V. Allen, GS 2	Manhattan	James Latucky, ME 2	Westbury
Arthur Attwood, IC 4	Randolph	James LeClere, PE 2	Coffeyville
Crawford Beeson, IC 3	Wamego	Merton Mathews, C 2	Manhattan
Wesley H. Brinkman, C 4	Manhattan	Lee T. Morgan, Ag. 2	Hugoton
John S. Biggs, CE 3	Washington, D. C.	Reece Morgan, Ar. E 3	Hugoton
Kenneth Brubaker, C 2	Hugoton	Robert F. Owen, GS 3	Ft. Riley
Edward E. Criner, C 4	Wichita	Richard R. Owen, GS 3	Ft. Riley
Clarence Crawford, GS 1	Luray	Ralph Pauling, GS 1	Manhattan
A. H. L. Daman, VM 2	Salina	W. B. Purviance, GS 1	Milford
Carl Eagan, C 2	Goodland	James Rexroad, GS 3	Hutchinson
Stephen Delladio, EE 3	Frontenac	Dougal Russell, PE 3	McDonald, Penn.
Louis G. Elser, CE 4	Ft. Riley	Lloyd Riggs, IJ 1	Manhattan
Harold Hibbs, Ar. E 3	Osborne	Lyle Schaepli, CE 2	Cawker City
Maurice Haas, Ch. E 1	Ellinwood	Ward Shurtz, EE 2	Manhattan
Marvin Hanson, ME 1	Newton	Robert W. Spiker, C 3	Manhattan
Maurice Hanson, ME 1	Newton	Fred White, VM 2	Manhattan

MRS. D. B. KINNIBURGH



1430 FAIRCHILD STREET





Allen Crawford Hanson, M. Morgan, Lee	Attwood Criner Hanson, M. E. Morgan, R.	Beeson Delladio Hibbs Pauling	Daman Latucky Rexroad	Biggs Eagan LeClere Riggs	Brinkman Elser Mathews Shurtz	Brubaker Haas Mayer White
--	--	--	-----------------------------	------------------------------------	--	------------------------------------

OFFICERS

FIRST SEMESTER						SECOND SEMESTER					
Arthur Attwood	-	-	-	-	-	<i>President</i>	-	-	-	-	Edward Criner
Lee Morgan	-	-	-	-	-	<i>Vice-President</i>	-	-	-	-	Lee Morgan
Robert Spiker	-	-	-	-	-	<i>Secretary</i>	-	-	-	-	Arthur Daman
Edward Criner	-	-	-	-	-	<i>Treasurer</i>	-	-	-	-	Kenneth Brubaker



BETA THETA PI

Founded 1839, Miami University, Oxford, Ohio.
Gamma Epsilon chapter installed October 14, 1914.

MEMBERSHIP

Mark Babb, GS 4	Lebanon	Dan Partner, IJ 1	ElDorado
Jack Boyd, C 2	Topeka	Lormor Pearman, C 4	Holton
Franklin Colladay, ME 2	Hutchinson	Max Pfuetze, GS 1	Manhattan
Arthur Cain, GS 1	Leavenworth	Hardy Prentice, EE 2	Clay Center
Wallace Duncan, Ar. 4	Topeka	Howard Rhoads, CE 2	Arkansas City
Paul Fairbank, PE 4	Topeka	Ned Samuel, Ag. 3	Manhattan
William Fitch, MEd. 2	Manhattan	Wicks Schoolcraft, GS 1	Fredonia
James Foulds, ME 3	Hutchinson	Richard Seaton, IJ 3	Manhattan
Donald Hutchinson, C 3	Hutchinson	Robert Stephenson, GS 2	Holton
Edward Kelly, GS 3	Manhattan	Edward Stone, C 3	Manhattan
Elva Kennedy, VM 4	Chase	Burdette Stratford, C 3	ElDorado
Ned Kimball, GS 2	Manhattan	Oren Stoner, PE 2	Sabetha
Charles Manley, GS	Junction City	Charlie Team, Ag. 2	Wichita
Cecil Miller, C 3	Lyons	Dave Umberger, CE 2	Manhattan
Donald Miller, GS 2	Cambridge, Nebr.	John VanAken, IC 3	Lyons
Edward Murphy, VM 1	Kansas City	Joyce Wright, EE 3	Topeka

MRS. ELIZABETH SHEETS

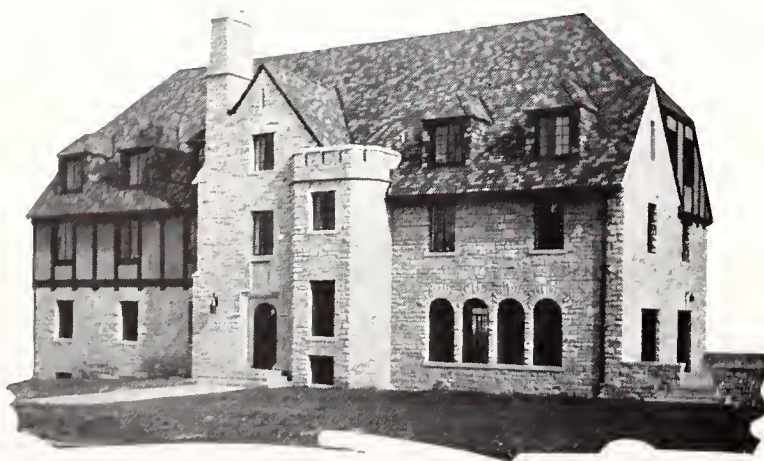

500 SUNSET





Boyd
Fitch
Murphy
Stephenson

Cain
Hutchinson
Partner
Stone

Carlson
Johnson
Pearman
Stoner

Colladay
Kelly
Pfuetze
Stratford

Duncan
Kennedy
Prentice
Team

Eddington
Miller, C.
Rhoads
Umberger

Fairbank
Miller, D.
Schoolcraft
Van Aken

Farmer
Millican
Seaton
Wright

OFFICERS

FIRST SEMESTER

Richard Seaton - - - - -
John Van Aken - - - - -
Donald Miller - - - - -
Lormor Pearman - - - - -

President
Vice-President
Secretary
Treasurer

SECOND SEMESTER

Richard Seaton
John Van Aken
Donald Miller
Lormor Pearman



DELTA SIGMA PHI

Founded 1899, University of the City of New York.
Alpha Upsilon chapter installed January 30, 1925.

MEMBERSHIP

Lewis H. Bacon, Ag. 4	Sylvan Grove	Willard Parker, Ag. 2	Clearwater
Clyde Beckman, C 2	Randolph	H. Louis Robinson, Ch. E 3	Cimarron
Floyd W. Caldwell, CE 4	Parsons	William Schade, ME 1	Manhattan
Raymond Chaffee, Ag. 1	Talmadge	E. L. Simms, PE 4	Republic
Clarence Gatch, C 3	Woodbine	W. R. Smith, Ag. 4	Manhattan
W. C. Hinkle, Ag. E 4	Lenora	Charles Stewart, Ag. E 3	Hunter
Everett Hinz, ME 3	Abilene	Charles Stull, EE 4	Osborne
Martin F. Keck, Ag. 4	Kansas City, Mo.	W. E. Tuttle, C 1	Hunter
Milton Lewis, C 1	Bavaria	E. L. Wells, CE 4	Meriden
H. Deane Munal, GS 1	Memphis, Tenn.	William L. Wheelock, Ch. E 1	Pleasanton
Clifford E. Newell, EE 4	Manhattan	M. Waldo Wilcox, CE 3	Wichita
Richard C. Othberg, EE 2	Scandia	Harold B. Wright, Ch. E 4	Hutchinson

MRS. ELLIE CHAFFIN



1707 LARAMIE STREET





Bacon
Munal
Stull

Caldwell
Newell
Tuttle

Chaffee
Parker

Wells

Hinz
Stewart

Keck
Robinson
Wheelock

Lewis
Smith
Wilcox

OFFICERS

FIRST SEMESTER

Martin F. Keck	-	-	-	-	-	-	-	<i>President</i>	-	-	-	-	-	-	-	-	Martin F. Keck
E. L. Wells	-	-	-	-	-	-	-	<i>Vice-President</i>	-	-	-	-	-	-	-	-	E. L. Wells
Clarence Gatch	-	-	-	-	-	-	-	<i>Secretary</i>	-	-	-	-	-	-	-	-	Clarence Gatch
Floyd W. Caldwell	-	-	-	-	-	-	-	<i>Treasurer</i>	-	-	-	-	-	-	-	-	Floyd W. Caldwell

SECOND SEMESTER



DELTA TAU DELTA

Founded February, 1859, Bethany College, West Virginia.
Gamma Chi chapter installed June 6, 1919.

MEMBERSHIP

Richard Armstrong, PE 2	Riley	Milo Oberhelman, GS 3	Randolph
Max Bickford, GS 4	Phillipsburg	Donald Porter, C 2	Mt. Hope
William Blowers, C 3	Kansas City	Arnold Purtzer, CE 2	Netawaka
Harry Brandon, C 3	Osawatomie	Lawrence Reed, Ag. E 4	Manhattan
Clarence Canary, Ch. E 1	Manhattan	Claude Ross, Ch. E 1	Dover
Robert Chambers, Ch. E 2	Hutchinson	Harold Ross, C 2	Wamego
Randal Diver, ME 1	Chanute	Joe Saip, C 1	Belleville
Ralph Exline, CE 3	Salina	L. N. Schowengerdt, C 2	Osawatomie
Homer French, GS 4	Pretty Prairie	Leon Sealey, Ch. E 3	Salina
Dale Gamber, C 2	Culver	Laurence Seyb, GS 4	Pretty Prairie
Frank Groves, C 2	Atchison	Andrew Skradski, GS 4	Kansas City
John Hensley, VM 3	Valejo, Cal.	Carl Smith, C 2	Dodge City
Donald Isaacson, Ag. 2	Topeka	Russell Smith, ME 4	Manhattan
Rex Jennings, C 4	Hoyt	Arthur Tellejohn, VM 2	Kansas City
Joel Kesler, EE 4	Overbrook	Herman Tietze, C 3	Kansas City
Clark Kostner, C 3	Kingman	Verne Warner, GS 2	Osawatomie
Donald Lacey, C 1	Herington	Harold Weathers, CE 3	Haviland
John Leeper, Ag. 1	Topeka	Russell Webb, C 3	Hardtner
Donald McNeal, IJ 1	Boyle	Alfred Wilson, CE 4	Valley Center

MISS MARY ANN COLLINS



1224 FREMONT STREET





FARM HOUSE

Founded 1905, University of Missouri, Columbia, Mo.
Kansas chapter installed June 2, 1921.

MEMBERSHIP

Wayne Beitler, Ag. 2	Coldwater	John O. Miller, Ag. 3	Meriden
Vernon E. Burnet, Ag. 3	Atlanta	Charles E. Murphey, Ag. 2	Leoti
Gordon A. Carter, Ag. 1	Bunker Hill	Royce P. Murphy, Ag. 1	Norton
Lester R. Chilson, Ag. 4	Oberlin	J. Lowell Myler, Ag. 1	Andover
Herbert W. Clutter, Ag. 4	Larned	Nevlyn R. Nelson, Ag. 3	Belle Plaine
Donald E. Comp ton, GS 3	Manhattan	Herbert T. Niles, Ag. 3	Oliver
Earl E. Coulter, Ag. 4	Willis	Shelby M. Neelly, PE 4	Hopewell
Kenneth S. Davis, Ag. 3	Manhattan	C. Gross Page, Ag. 4	Norton
Phares Decker, Ag. 4	Holton	W. Newell Page, Ag. 4	Detroit
Louis S. Evans, Ag. 2	Washington	Wilfred H. Pine, Ag. 3	Lawrence
Charles E. Fisher, Ag. 4	Cuba	Arden B. Rinehart, Ag. 1	Greensburg
Glenn S. Fox, Ag. 4	Rozel	George A. Rogler, Ag. 2	Matfield Green
Clarence L. Gish, Ag. 3	Abilene	Dale Romine, Ag. 2	Oswego
David Gregory, Ag. 1	Cheney	John K. Ross, IJ 1	Timken
Louis Hanson, Ag. 3	Jamestown	Jean W. Scheel, IJ 4	Emporia
Lawrence G. Harmon, Ag. 2	Hutchinson	Arthur C. Thomson, Ag. 4	McCune
Robert H. Holmes, Ag. 1	Wichita	Willis A. Thomson, VM 3	McCune
Wayne W. Jacobs, Ag. 3	Harper	Dwight Thompson, Ag. 3	Wichita
William H. Juzi, Ag. 2	Florence	Kenneth Thompson, M Ed. 2	Wichita
Harold L. Kugler, Ag. 4	Abilene	Ned O. Thompson, Ag. 1	Manhattan
Alvin E. Lowe, Ag. 4	Argonia	R. Penn Thompson, Ag. 4	Manhattan
Walter M. Lewis, Ag. 2	Larned	Marvin E. Vautravers, Ag. 4	Centralia
J. Warren Mather, Ag. 3	Grinnell	Kelly Wilcox, Ag. 1	Jamestown

MRS. PEARL GRAMMON



1409 FAIRCHILD STREET





KAPPA SIGMA

Founded December 10, 1869, University of Virginia.
Gamma Chi chapter installed June 7, 1919.

MEMBERSHIP

Stephen Asbill, VM 2	Dixon, Cal.	George Hoopingarner, Ag. 1	Manter
Warren Bailey, Ar. 1	New Hampton, Ia.	Leslie King, FME 2	Wichita
Lynn Berry, CE 4	Manhattan	Hayes Ludvickson, C 2	Severy
Max Burk, IJ 2	Manhattan	Herbert McCollom, CE 3	Dodge City
Gilbert Campbell, GS 2	McCracken	Hal McCord, Ar. E 4	Manhattan
Garlie Collins, Grad.	Wellsville, Okla.	Max M. McCord, GS 1	Manhattan
Evan Davis, Ar. 2	Topeka	Fred Peery, IJ 4	Manhattan
Olin Ediger, CE 3	Newton	John Rader, CE 3	Smith Center
Hubert Feckner, VM 2	Manhattan	Worth Ross, GS 1	Manhattan
Don Fullmer, CE 2	Elkhart	Leland Shaffer, C 2	Minneola
Townsend Galley, CE 1	Newton	Lisle Smelser, CE 4	Manhattan
George Gill, IC 3	Raymond	Herman Sunderland, CE 3	Fairview
Don Gomez, VM 3	Manhattan	Whitney Teall, CE 4	Larned
LaMonte Gripton, IC 1	Smith Center	Otis Thompson, GS 2	Dodge City
Dorsey Hancks, GS 1	Wamego	Jess Van Sant, VM 1	Dixon, Cal.
Harry Hancks, MEd. 1	Wamego	Wilfred Wallace, ME 3	Augusta
Charles Hardman, Ch. E 1	Anthony	Ben Winchester, PE 1	Kinsley
Carl Holliday, C 4	Kansas City		

MRS. J. W. AMIS



519 NORTH ELEVENTH STREET





Asbill
Fullmer
Holliday
Ross

Bailey
Galley
Hoopingarner
Smelser

Burk
Gill
King
Sunderland

Davis
Gouge
Lake
Teall

Ediger
Gripton
McCord, H.
Thompson

Engler
Hancks
McCord, M.
Van Sant

Fechner
Hardman
Mace
Winchester

OFFICERS

FIRST SEMESTER

Carl E. Holliday	-	-	-	-	-	-	-	<i>President</i>	-	-	-	-	-	-	-	-	Whitney Teall
Herbert McCollom	-	-	-	-	-	-	-	<i>Vice-President</i>	-	-	-	-	-	-	-	-	- Leslie King
Evan Davis	-	-	-	-	-	-	-	<i>Secretary</i>	-	-	-	-	-	-	-	-	Hayes Ludvickson
Olin Ediger	-	-	-	-	-	-	-	<i>Treasurer</i>	-	-	-	-	-	-	-	-	- Olin Ediger

SECOND SEMESTER



LAMBDA CHI ALPHA

Founded November 2, 1909, Boston University.

Gamma Xi Zeta chapter installed April 5, 1924.

MEMBERSHIP

Clifford Alcorn, CE 3	Carbondale	Jay Kimball, C 2	Manhattan
Glen Boyles, Ag. 2	Manhattan	Don Nutter, IJ 3	Republic
Ward Colwell, IJ 4	Onaga	Edwin Orrick, CE 3	Topeka
Wilbur Combs, EE 2	Bartlesville, Okla.	William P. Priestly, C 1	Paola
Joe Creed, PE 2	Bartlesville, Okla.	Guilford Railsback, IJ 4	Langdon
Collins Crum, Ar. E 1	Onaga	Hugh Roth, CE	Ness City
William Dole, CE 3	Almena	Foster Scott, IJ 4	Manhattan
Archie French, EE 3	Augusta	James Scott, EE 3	Kansas City, Mo.
Eldred L. Gann, Grad.	Burden	Clifford Scott, GS 3	Norway
Donald G. Gentry, CE 3	Manhattan	Leonard Sweeney, VM 3	Omaha, Nebr.
Bernard Geraghty, EE 4	Selden	Virgil Siddens, Ar. 2	Manhattan
Boyce Hardman, GS 1	Hill City	Roy B. Smith, PE 4	Council Grove
Paul Hardman, EE 1	Hill City	Robert Vaupel, C 4	New Cambria
Evan Haughawout, IJ 2	Onaga	Frank Volek, Ag. E 1	Ringo
David Hays, IJ 3	Manhattan	Donald M. Williams, GS 4	Manhattan
William P. Justus, IJ 1	Hill City	Joe E. Woodford, ME 4	Salina

MRS. F. E. HAWTHORNE



1221 THURSTON STREET





Boyles
French
Justus
Scott, C.

Colwell
Gentry
Kimball
Scott, F.

Combs
Geraghty
Nutter
Scott, J.

Hardman, B.
Orrick
Siddens

Creed
Hardman, P.
Priestley
Sweeney

Crum
Haughwout
Railsback
Williams

Dole
Hays
Roth
Vaupel

OFFICERS

FIRST SEMESTER

Hugh Roth	-	-	-	-	-	-	-	-	<i>President</i>	-	-	-	-	-	-	-	William Dole
Jay Kimball	-	-	-	-	-	-	-	-	<i>Vice-President</i>	-	-	-	-	-	-	-	Jay Kimball
Guilford Railsback			-	-	-	-	-	-	<i>Secretary</i>	-	-	-	-	-	-	-	David Hays
Joe Creed	-	-	-	-	-	-	-	-	<i>Treasurer</i>	-	-	-	-	-	-	-	Joe Creed

SECOND SEMESTER

- William Dole
- Jay Kimball
- David Hays
- Joe Creed



PHI DELTA THETA

Founded 1848, Miami University, Oxford, Ohio.
 Kansas Gamma chapter installed February 25, 1921.

MEMBERSHIP

Julius Anderson, Ar. 3	Center, Tex.	E. B. McCormick, GS 3	Manhattan
Cecil Arens, EE 3	Topeka	James Nichols, VM 3	Superior, Neb
Francis Boyd, IJ 3	Phillipsburg	Orville Nuffer, C 4	Leonardville
Victor Croskey, CE 1	Kansas City	Rex Rankin, GS 1	Corning
George Davidson, Ar. 3	Kansas City, Mo.	Carl Sartorius, IC 4	Garden City
Milton Ehrlich, C 4	Marion	William Schorer, C 1	Clyde
Frank Ford, CE 1	Eureka	Herbert Schrepel, GS 1	Hoisington
William Fuller, ME 1	Ponca City, Okla.	Edwin Smith, Ar. 1	Stockton
Orrin Grover, IC 4	Manhattan	Raymond Spilman, Special	Manhattan
Howard Hartman, ME 2	Hoisington	Homer Taylor, GS 3	Topeka
Otis Horchem, C 4	Ransom	Sherman Todd, Ag. 2	Olathe
Everett Hughes, C 3	Stockton	William Waddell, VM 2	St. Joseph, Mo.
Harold Jewell, VM 2	Great Bend	Frank Wilkeson, Ag. 1	Salina
Bernard Johnson, C 3	Olsburg	John Wilcox, Ag. 1	Lawrence
Donald Landon, IC 3	Topeka	Donald Wyatt, IJ 4	Stockton
Ernest Luder, C 2	Caldwell		

MRS. R. G. TAYLOR



928 LEAVENWORTH STREET





Anderson
Fuller
Nuffer
Taylor

Arens
Hartman
Rankin
Todd

Boyd
Horchem
Sartorius

Wilcox

Croskey
Hughes
Schorer

Davidson
McCormick
Schrepel
Waddell

Ford
Nichols
Smith
Wyatt

OFFICERS

FIRST SEMESTER

Everett Hughes	-	-	-	-	-	-	-	<i>President</i>	-	-	-	-	-	-	-	Don Landon
Francis Boyd	-	-	-	-	-	-	-	<i>Vice-President</i>	-	-	-	-	-	-	-	Howard Hartman
Howard Hartman		-	-	-	-	-	-	<i>Secretary</i>	-	-	-	-	-	-	-	Orrin Grover
Orville Nuffer	-	-	-	-	-	-	-	<i>Treasurer</i>	-	-	-	-	-	-	-	James Nichols

SECOND SEMESTER

- Don Landon
Howard Hartman
- Orrin Grover
James Nichols



PHI KAPPA

Founded 1889, Brown University, Providence, R. I.
Iota chapter installed April 9, 1921.

MEMBERSHIP

Wayne Callahan, EE 3	Coffeyville	Joseph P. Murphy, C 3	Schenectady, N. Y.
Joe Cavanaugh, VM 2	Esbon	James O'Malley, Ch. E 3	St. Joseph, Mo.
James D. Corrigan, C 4	Holyrood	Elmer Petsch, ME 4	Manhattan
John Donnelly, ME 3	Manhattan	James Richards, Ch. E	Manhattan
Morton Fitzmorris, CE 2	Fredonia	Kenneth Sadler, VM 2	Seneca
Wayne Fitzmorris, ME 1	Fredonia	Phil Schneider, C 1	Beattie
John Florell, Ar. 4	Manhattan	Martin Seibel, CE 3	Ellis
Lawrence Froelich, C 3	Abilene	John Stone, EE 4	Leavenworth
William Gilligan, PE 2	Schenectady, N. Y.	Lillis Wempe, VM 2	Seneca
T. F. McMahon, CE 4	Beattie	Leonard Zerull, EE 2	Ellis
Charles Murphy, IC 2	Clyde		

MRS. ANN KILEY



1909 ANDERSON STREET



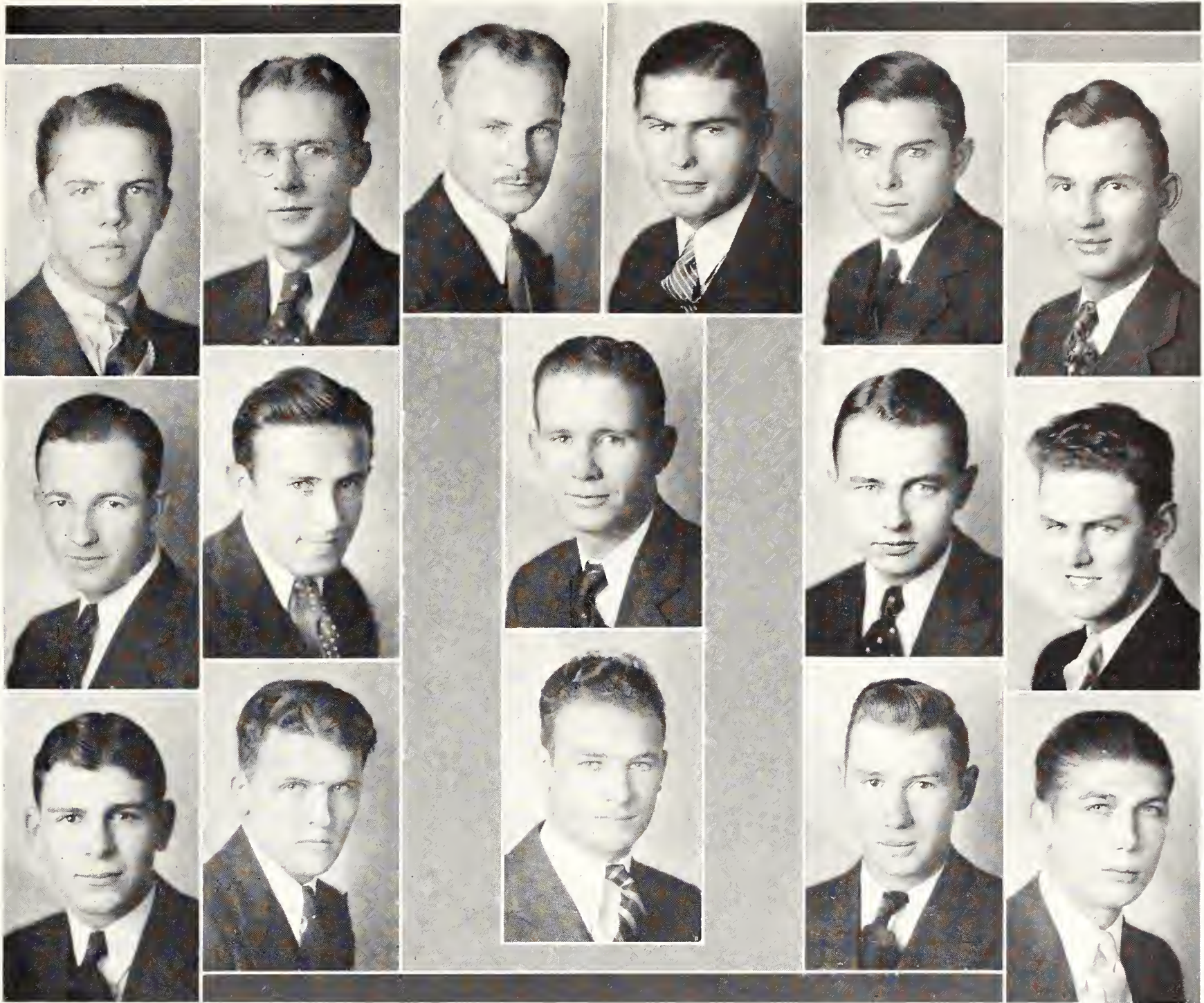

Callahan
Froelich
Richards

Corrigan
Gilligan
Sadler

Donnelly

McMahon
Seibel

Fitzmorris, C.

Fitzmorris, W.
Murphy
Wempe

Florell
O'Malley
Zerull

OFFICERS

FIRST SEMESTER						SECOND SEMESTER					
James Corrigan	-	-	-	-	-	<i>President</i>	-	-	-	-	James Corrigan
James Richards	-	-	-	-	-	<i>Vice-President</i>	-	-	-	-	James Richards
Leonard Zerull	-	-	-	-	-	<i>Secretary</i>	-	-	-	-	Leonard Zerull
Lawrence Froelich	-	-	-	-	-	<i>Treasurer</i>	-	-	-	-	Lawrence Froelich



PHI KAPPA TAU

Founded March 17, 1906, Miami University, Oxford, Ohio.
Alpha Epsilon chapter installed May 23, 1925.

MEMBERSHIP

F. A. Brandenburg, AA 4	Riley	N. A. Nelson, C 3	Jennings
Ben Butler, VM 1	Phoenix, Ariz.	P. A. Neuschwanger, EE 2	Osborne
M. L. Carter, IC 3	Smith Center	M. Pearce, Ag. 4	Miltonvale
W. S. Coblentz, Ag. 3	Great Bend	Ivan Phetteplace, Ch. E 1	Smith Center
G. R. Collier, EE 4	Colwich	D. F. Pocock, C 4	LeRoy
W. B. Davis, CE 3	Burr Oak	M. R. Royer, CE 4	Newton
L. Darnell, GS 3	Osborne	N. Sollenberger, CE 3	Manhattan
M. W. Gallagher, GS 2	Wellington	H. H. Stark, FME 2	Wellington
H. W. Ganstrom, Ar. 4	Hollis	E. G. Stoskopf, ME 4	Baxter Springs
H. C. Johnson, FME 3	Marquette	L. G. Stukey, EE 3	Steamboat Springs, Colo.
L. H. Johnson, CE 1	Talmo	W. A. Talbott, GS 3	Wichita
K. O. Lassen, VM 2	Phoenix, Ariz.	J. P. Vandergriff, GS 2	Douglass
G. H. Lemon, IC 3	Manhattan	W. B. Warner, EE 2	Wellington
W. B. Martin, CE 1	Wichita	J. P. Woolcott, FME 4	Harrisburg, Ill.
N. R. Meek, GS 4	Phoenix, Ariz.		

MRS. C. E. REID



417 NORTH SEVENTEENTH STREET





Brandenburg
Johnson, L.
Pocock

Butler
Johnson, H.
Stark

Carter
Lassen
Stoskopf

Martin

Collier
Stukey

Murphy

Davis
Nelson
Vandergriff

Gallagher
Pearce
Warner

Ganstrom
Phetteplace
Woolcott

OFFICERS

FIRST SEMESTER

SECOND SEMESTER

D. F. Pocock	-	-	-	-	-	-	-	<i>President</i>	-	-	-	-	-	-	-	J. P. Woolcott
J. P. Woolcott	-	-	-	-	-	-	-	<i>Vice-President</i>	-	-	-	-	-	-	-	Norman Sollenberger
M. L. Carter	-	-	-	-	-	-	-	<i>Secretary</i>	-	-	-	-	-	-	-	M. L. Carter
N. A. Nelson	-	-	-	-	-	-	-	<i>Treasurer</i>	-	-	-	-	-	-	-	N. A. Nelson



PHI LAMBDA THETA

Founded November 18, 1920, Pennsylvania State College.
Beta chapter installed April 29, 1923.

MEMBERSHIP

R. E. Cole, IJ 3	Alton	H. G. Love, Ag. 4	Wilsey
J. W. Coate, IC 2	Miltonvale	V. F. Lundberg, EE 3	Falun
F. H. Elayer, Ar. E 1	Manhattan	T. E. Martin, Ag. E 4	Manhattan
W. G. Fundis, Ag. 1	Leroy	A. E. Mayhew, CE 2	Belpre
T. E. Hall, Ag. 4	Manhattan	L. K. Mock, ME 2	Osborne
G. W. Harter, CE 1	Sabertha	R. A. Paige, IJ 3	Manhattan
H. R. Hein, Ag. 4	Washington	J. M. Raven, Ag. 4	Morrowville
H. C. Holm, Ag. 4	Dwight	C. G. Roehrman, PE 2	White City
J. M. Hurd, VM 3	Pawnee City, Nebr.	W. A. Sells, EE 4	Effingham
E. R. Jensen, EE 4	Herington	W. R. Stewart, EE 4	Lowmont
R. C. Jensen, VM 3	Herington	E. J. Stoklasa, VM 2	Clarkson, Nebr.
I. M. Johnson, EE 4	Smolan	W. W. Thurston, EE 2	Elmdale
E. I. Largent, C 4	Oak Hill		

MRS. CHARLES HEER



1623 FAIRCHILD STREET





Elayer
Love

Hall
Lundberg

Hein
Raven

Holm
Sells

Hurd
Stewart

Johnson
Stoklasa

Largent
Thurston

OFFICERS

FIRST SEMESTER

SECOND SEMESTER

W. R. Stewart	-	-	-	-	-	-	-	<i>President</i>	-	-	-	-	-	-	-	E. I. Largent
H. C. Holm	-	-	-	-	-	-	-	<i>Vice-President</i>	-	-	-	-	-	-	-	- W. W. Thurston
W. A. Sells	-	-	-	-	-	-	-	<i>Secretary</i>	-	-	-	-	-	-	-	- L. K. Mock
J. M. Raven	-	-	-	-	-	-	-	<i>Treasurer</i>	-	-	-	-	-	-	-	- J. M. Raven



PHI SIGMA KAPPA

Founded March 15, 1873, Massachusetts State College.
Iota Deuteron chapter installed March 24, 1923.

MEMBERSHIP

James M. Andie, VM 1	Kansas City, Mo.	Earl Mayden, GS 3	Manhattan
Kenneth Banks, GS 1	Gypsum	Bob Neihardt, CE 2	Lyndon
Victor Cavin, EE 4	LaCrosse	John W. Meyers, GS 4	Kansas City
Dale Dixon, GS 3	Norcatun	John G. Mogge, GS 4	Goodland
Don Fox, Ch. E 3	Longford	Leslie E. Murphy, ME 3	Washington, D. C.
Harry W. Grass, Jr., AA 2	LaCrosse	James Neville, CE 4	Coffeyville
Jerome Harshaw, GS 1	Manhattan	E. M. Newman, CE 4	LaCrosse
John L. Hartman, ME 3	Omaha, Neb.	Lane Nicholas, GS 1	Manhattan
Leonard Hibbs, VM 3	Upland, Cal.	R. L. Parker, AA 3	Kansas City
Myron Hicks, GS 2	Norcatun	Jake Reineccius, VM 4	Creston, Neb.
Mark Kannal, GS 1	Kansas City	John Reinecke, GS 4	Great Bend
Oscar Kent, GS 3	Monroe, Mich.	Paul Rust, AA 1	Junction City
Warren Larson, GS 3	Manhattan	Stephen Vesecky, AA 4	Kansas City
W. H. Lindley, VM 4	Vicksburg, Miss.	J. Fletcher Wellemeyer, GS 3	Kansas City

MRS. E. L. TAYLOR



1630 HUMBOLDT STREET



Grass
Larson
Nicholas
Wellemeier

OFFICERS

FIRST SEMESTER

[illegible]

SECOND SEMESTER

- Dale Dixon
- Leonard Hibbs
- John Reinecke

Harry W. Grass, Jr.



PI KAPPA ALPHA

Founded March 1, 1868, University of Virginia.
Alpha Omega chapter installed June 9, 1913.

MEMBERSHIP

Jack Bieber, C 2	Osborne	Howard Hudiburg, Ch. E 3	Independence
Frank Brown, IJ 2	Kansas City, Mo.	Charles Maxwell, CE 1	Columbus
Vernon Brubaker, C 3	Abilene	Dale Maxwell, CE 2	Columbus
William Campbell, Ar. E 1	Independence	William Maxwell, C 2	Manhattan
Wayne Cantral, CE 4	Manhattan	Howard May, CE 1	Kansas City
John Carr, Ar. 3	Salina	Lloyd Michael, VM 3	Eudora
Donald Collins, CE 3	Junction City	Dean McNeal, AA 3	Boyle
James Edwards, PE 1	Manhattan	Roy Miller, VM 3	Atlantic, Ia.
Gene Ellis, CE 4	Council Grove	Charles Moore, C 2	Manhattan
Gene Enlow, EE 2	Topeka	Hayden Phillips, C 3	Salina
James Epperson, C 3	Hutchinson	Paul Rayburn, C 4	Newton
Max Fockele, C 4	Ottawa	Sidney Robinson, C 3	Parsons
Donald Green, CE 3	Independence	Leland Rose, EE 3	Council Grove
Phillip Hackney, Ag. 2	Wellington	Arthur Scott, Ar. E 4	Pittsburg
Lyman Hall, C 4	Manhattan	Grover Steele, Ag. 2	Barnes
Frank Hamilton, CE 2	Norton	Charles Stutz, IC 1	Manhattan
Richard Hamilton, EE 2	Washington	Charles Vinckier, CE 3	Kansas City, Mo.
Russell Hanna, GS 1	Manhattan	Dent Walker, C 4	Anthony
Kenneth Harris, IC 3	Kansas City, Mo.		

MRS. C. H. OLES



331 NORTH SEVENTEENTH STREET



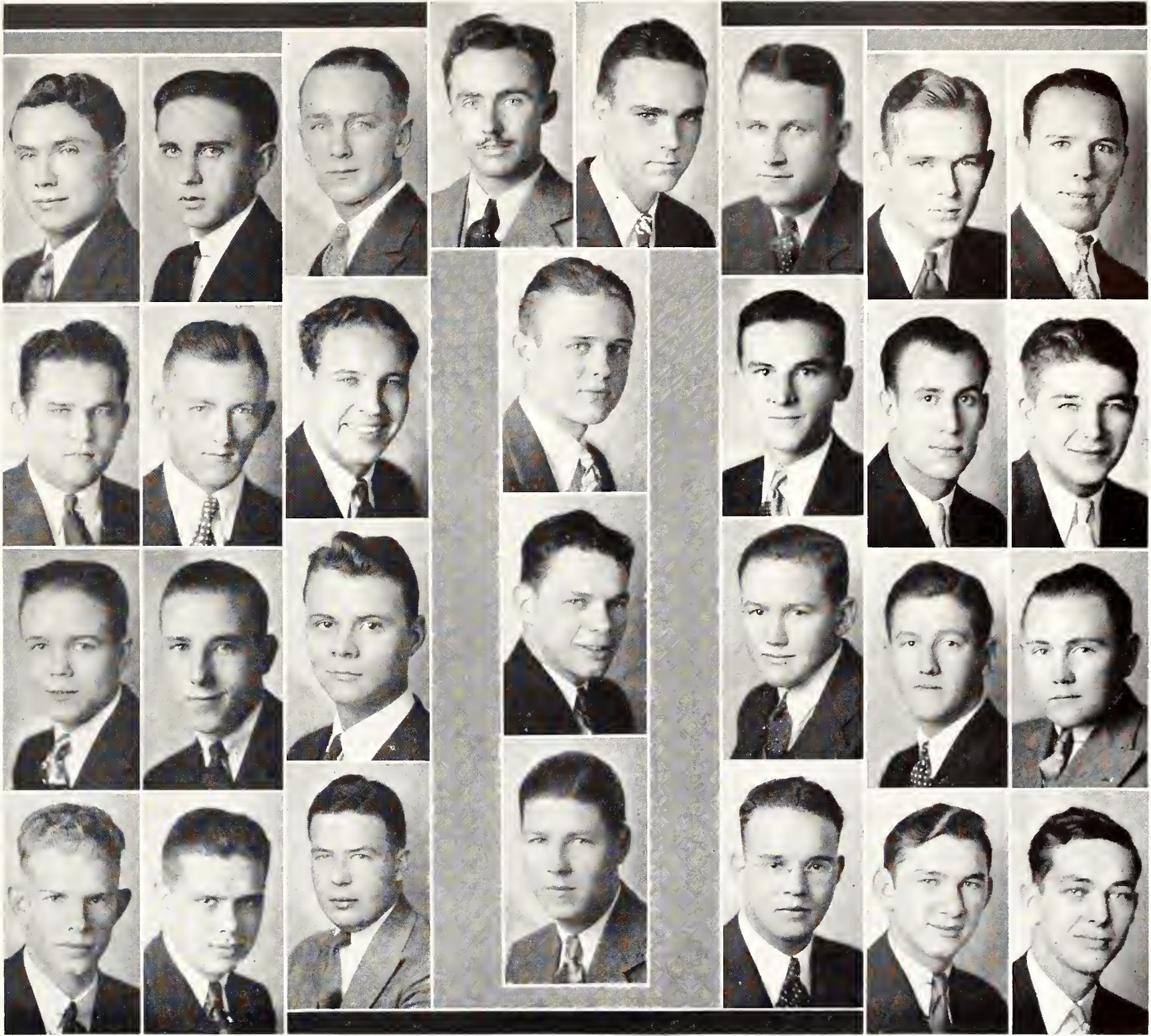

Antenen
Ellis
Hamilton, R.
Moore

Bieber
Epperson
Hanna
Rayburn

Carbiener
Fockele
Hudiburg
Rose

Carr
Green
McNeal
Scott

Campbell

Collins
Hackney
Maxwell, C.
Stutz

Covington
Hall
Maxwell, D
Vinckier

Edwards
Hamilton, F.
May
Wilson

OFFICERS

FIRST SEMESTER

SECOND SEMESTER

John Carr	-	-	-	-	-	-	-	-	<i>President</i>	-	-	-	-	-	-	-	John Carr
Paul Rayburn	-	-	-	-	-	-	-	-	<i>Vice-President</i>	-	-	-	-	-	-	-	Paul Rayburn
Frank Hamilton	-	-	-	-	-	-	-	-	<i>Secretary</i>	-	-	-	-	-	-	-	Frank Hamilton
Max Fockele	-	-	-	-	-	-	-	-	<i>Treasurer</i>	-	-	-	-	-	-	-	Max Fockele



SIGMA ALPHA EPSILON

Founded March 9, 1856, University of Alabama, Tuscaloosa.
Kansas Beta chapter installed January 24, 1913.

MEMBERSHIP

Robert Alexander, Ar. E 4 Independence, Mo.	Howard Moreen, Ag. 2	Salina
John Allen, EE 3 Seneca	Atwood Morrison, C 3	Hutchinson
Elwyn Athey, C 1 Junction City	J. Mark Martin, CE 2	Kansas City
Herbert Avery, VM 4 Wakefield	Raymond Nelson, CE 3	Troy
Fredrick Beeler, C 3 Jewell City	George Peck, C 2	Topeka
C. Price Berryman, GS 1 Fredonia	Forrest Petty, C 1	Clay Center
Major Bliss, CE 3 Minneapolis	Frank Prentup, Grad.	Ft. Riley
Tom Bushby, PE 2 Belleville	Harold Reed, Ar. 1	Marysville
Charles Clark, CE 1 Almena	Clay Reppert, IJ 3	Harris
Louis Cool, Ag. 1 Glasco	Nelson Reppert, IJ 3	Harris
Homer Dreier, Ar. 2 Kansas City	Roy Sandels, PE 1	Belleville
Ralph Hanson, GS 1 Concordia	Bill Scales, C 3	Kansas City, Mo.
G. Bertrand Harrop, C 2 Manhattan	Frank Shideler, IJ 1	Girard
Ernest Hilyard, GS 1 Reece	Maurice Stauffer, Ag. 1	Hymer
Leonard Izard, EE 2 Carthage, Mo.	Paul Stephenson, Ag. 1	Clements
Phil Jackson, Ag. 1 Hutchinson	Franklin Thackrey, IJ 4	Manhattan
William Kaeser, C 3 Alton, Ill.	Floyd Seyb, Ag. 4	Pretty Prairie
Joseph Kepler, EE 3 Ft. Scott	Graydon Trusler, PE 1	Junction City
Louis King, PE 1 Belleville	Walter Tuchfarber, Ch. E 1	Olathe
Dwight Klinger, Ag. 1 Ashland	Leroy Wilkinson, Ar. 2	Alton, Ill.
Ralph Marshall, PE 2 Kansas City, Mo.	E. S. Wiseman, VM 2	Delphos
Hewitt McCamish, CE 2 Manhattan	Robert Zebold, Ag. 4	Little Rock, Ark.
Ivan McDougal, EE 4 Atwood	ames Towner, CE 2	Dwight

MRS. EMMA PASMORE



1606 FAIRCHILD STREET





SIGMA NU

Founded January 1, 1896, Virginia Military Institute.
Beta Kappa chapter installed May 23, 1913.

MEMBERSHIP

A. K. Bader, Ar. E 4	Junction City	Edward Johnson, EE 3	Emporia
Herbert Beeman, Ar. 2	Hutchinson	Warren Keller, EE 2	Great Bend
Roy Best, EE 4	Wichita	Benjamin Lantz, Ag. 4	Salina
Emmet Breen, PE 4	ElDorado	George Lopp, VM 1	Kansas City, Mo.
Wm. Brown, GS 2	Junction City	James Mayden, EE 2	Junction City
Lloyd Dalton, C 4	Ottawa	James North, Ag. 3	Kansas City, Mo.
Hal Doolittle, EE 2	Kansas City, Mo.	Ralph Olin, C 2	ElDorado
Edward Dyck, GS 2	Halstead	Carl Paulson, CE 1	ElDorado
George Eicholtz, Ar. E 1	Abilene	Howard Pettibon, C 4	Hutchinson
Leonard Garrison, GS 4	Manchester	Leland Propp, C 2	Marion
Fred Garrison, Ar. E 2	Parsons	Walter Smith, C 3	Cottonwood Falls
Neil Gibson, CE 4	Ottawa	Quinton Siebert, GS 1	Marion
Jack Going, ME 4	Topeka	John Stewart, CE 3	Abilene
Carlyle Grage, Ag. 2	Wichita	Sheppard Smyth, EE 3	St. Joseph, Mo.
Harry Hasler, PE 4	ElDorado	Cecil Stoner, C 3	Wichita
George Haynes, EE 1	Abilene	Byron Swain, IJ 4	McPherson
Richard Herzig, MEd. 3	Salina	Arthur Tindall, IC 3	Hutchinson
Clarence Higdon, ME 3	Kansas City, Mo.	Robert Wallerstedt, EE 2	Manhattan

MRS. F. W. NORRIS



1031 LEAVENWORTH STREET





SIGMA PHI EPSILON

Founded November 1, 1901, Richmond College, Richmond, Virginia.
Kansas Beta chapter installed February 23, 1918.

MEMBERSHIP

L. E. Abbott, PE 2	Phillipsburg	H. W. Hinckley, MEd. 4	Barnard
K. W. Benjamin, C 1	Deerfield	P. H. Hostetler, Ag. 3	Harper
K. U. Benjamin, EE 4	Deerfield	J. M. Johnson, Ag. E 2	Sylvia
R. C. Besler, ME 4	Manhattan	J. R. Ketchersid, Ag. and VM 2	Hope
D. W. Blaine, PE 3	ElDorado	H. C. Kirk, GS 2	Scott City
W. A. Brewer, PE 1	Manhattan	V. M. Krainbill, AA 1	Bern
E. C. Brookover, CE 3	Scott City	F. B. Majors, GS 1	Elmo
D. J. Butterfield, CE 1	Kansas City, Mo.	Ray Murray, IJ 1	Schenectady, N. Y.
C. A. Byers, GS 4	Manhattan	R. F. McAtee, PE 2	Council Grove
F. W. Castello, Ag. 4	McCune	Gene Peery, EE 1	Manhattan
D. J. Costa, GS 3	Hutchinson	M. E. Phillips, CE 4	Wichita
R. D. Compton, EE 3	Manhattan	E. S. Shonyo, IC 4	Bushton
L. R. Daniels, Ag. 4	St. Francis	W. Thornbrough, GS 1	Lakin
W. E. Dickie, VM 3	Louisburg	A. A. Thornbrough, Ag. 2	Lakin
M. L. DuMars, IJ 4	Agra	E. J. Weir, EE 1	Stafford
J. W. Frazier, CE 2	Manhattan	M. H. Wertzberger, Ag. 3	Alma
George Garrison, Ag. 2	Goodland	J. D. Woodruff, CE 4	Dodge City
R. M. Graham, PE 3	ElDorado	S. H. Wyant, ME 2	Topeka
K. W. Harter, IJ 3	ElDorado	W. W. Zeckser, Ag. 4	Alma

MRS. J. D. RITCHEY



221 NORTH DELAWARE STREET



Benjamin, K. U.
Hostetler
Peery

Benjamin, K. W.
Johnson
Phillips

Brookover
Ketchersid
Shonyo

Daniels
Thornbrough, A.

DuMars
Kirk
Thornbrough, W.

Garrison
Majors
Weir

Harter
Murray
Zeckser

OFFICERS

FIRST SEMESTER

SECOND SEMESTER

K. U. Benjamin	-	-	-	-	-	-	-	<i>President</i>	-	-	-	-	-	-	-	K. U. Benjamin
K. W. Harter	-	-	-	-	-	-	-	<i>Vice-President</i>	-	-	-	-	-	-	-	K. W. Harter
E. S. Shonyo	-	-	-	-	-	-	-	<i>Secretary</i>	-	-	-	-	-	-	-	E. S. Shonyo
F. W. Castello	-	-	-	-	-	-	-	<i>Treasurer</i>	-	-	-	-	-	-	-	F. W. Castello



TAU KAPPA EPSILON

Founded January 10, 1899, Illinois Wesleyan College.
Alpha Lambda chapter installed 1931.

MEMBERSHIP

W. Adair, PE 1	Los Angeles, Cal.	Donald R. Johnston, C 4	Manhattan
Merle W. Allen, GS 4	Manhattan	Fred Kruger, Grad.	Horton
John S. Bidnick, ME 3	Kansas City	Velmar W. McGinnis, VM 4	Ord, Neb.
Verle E. Bogle, CE 4	Pittsburg	Everet J. McNay, Ag. 4	Clay Center
Lee Brewer, Ag. 1	Hartford	Norris W. Nelson, Ag. 4	McPherson
Kenneth C. Burgert, EE 4	ElDorado	Harold Nonamaker, Grad.	Osborne
Vaughn W. Combs, Ag. 4	Linn	Francis J. Perrier, ME 4	Olpe
Edgar A. Cooper, EE 3	Stafford	Rowland R. Renwanz, CE 1	Enterprise
Joseph A. Doubrava, CE 4	Lorraine	Jonah Schreiner, GS 4	Tampa
Louis B. Earle, EE 3	Washington	Ephriam Schwab, Ag. E 3	Gridley
William H. Hervey, VM 1	Nebraska City, Neb.	Robert R. Teagarden, Ag. 3	LaCygne
Kenneth Hougland, Ag. 2	Olathe	Charles F. Turner, C 4	Hartford
George R. Irvine, Ag. E 4	Stafford	Charles W. Turner, EE 3	Saffordville
		Harold Walker, Ag. 2	Bucklin

MRS. JAMES A. JACKSON



413 NORTH SEVENTEENTH STREET



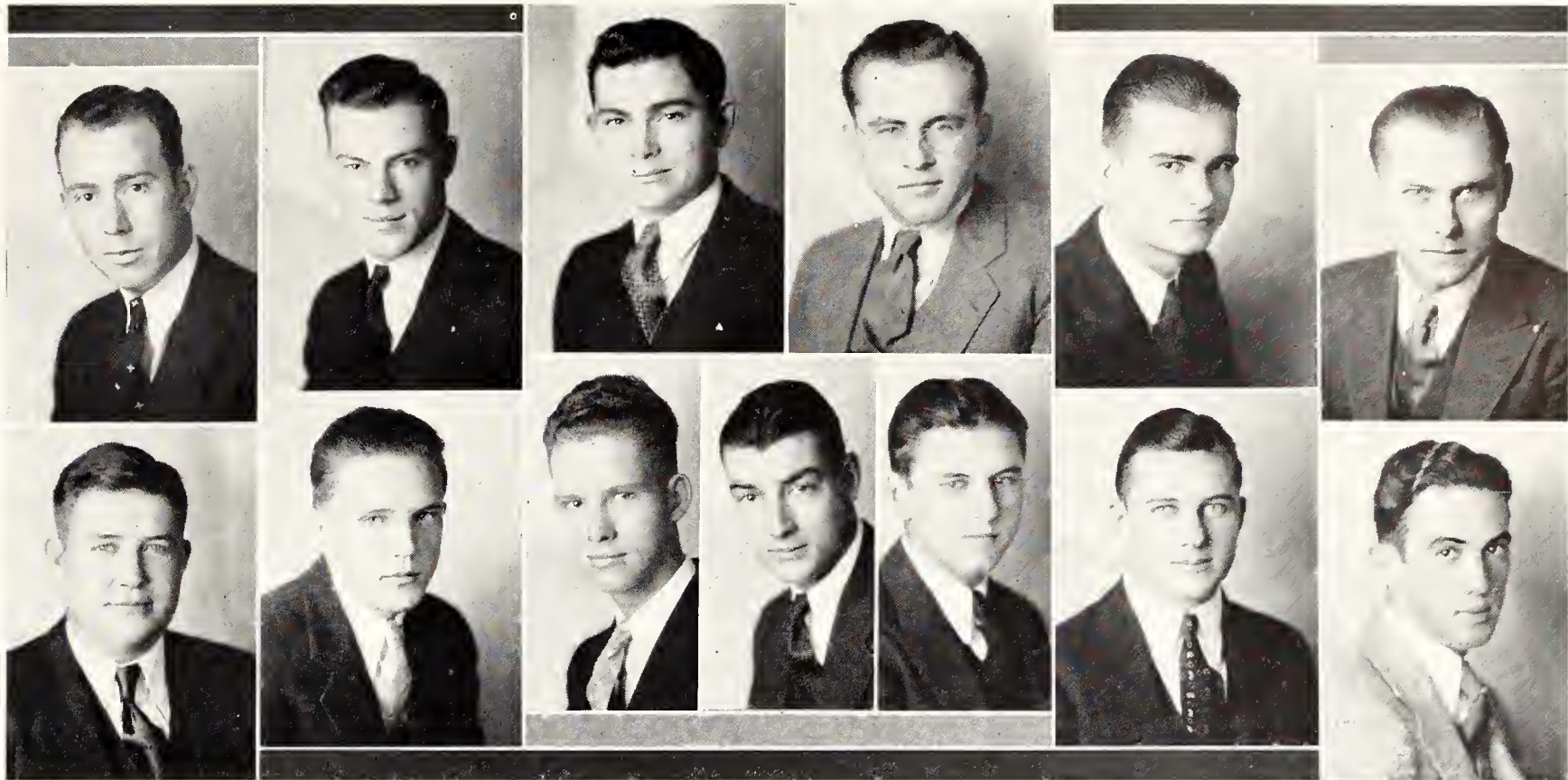

Allen
Johnston

Bogle
McNay

Brewer
Nelson

Perrier

Burgert
Schwab

Cooper
Teagarden

Doubrava
Turner, C. F.

OFFICERS

FIRST SEMESTER

SECOND SEMESTER

Merle W. Allen	-	-	-	-	-	-	-	<i>President</i>	-	-	-	-	-	-	Robert R. Teagarden
Francis Perrier	-	-	-	-	-	-	-	<i>Vice-President</i>	-	-	-	-	-	-	George R. Irvine
George R. Irvine	-	-	-	-	-	-	-	<i>Secretary</i>	-	-	-	-	-	-	Edgar A. Cooper
Charles F. Turner	-	-	-	-	-	-	-	<i>Treasurer</i>	-	-	-	-	-	-	Francis Perrier

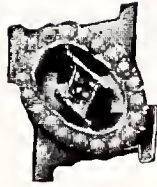

THETA XI

Founded April 29, 1864, Rensselaer Polytechnic Institute.
Alpha Iota chapter installed November 7, 1931.

MEMBERSHIP

Earl P. Anderson, Ag. 1	Waynesville, Mo.	Donald C. Kelley, VM 2	Great Bend
Buell W. Beadle, IC 2	St. Marys	Walter Leemhuis, EE 2	Rome, N. Y.
Richard Bean, EE 2	Schenectady, N. Y.	Edgar W. Millenbruck, VM 2	Herkimer
Virgil E. Bradley, CE 4	Belle Plaine	Edwin L. Millenbruck, VM 2	Herkimer
Sam P. Cory, CE 4	Hutchinson	Ben D. Pile, EE 3	Ottawa
Harold M. Denison, EE 4	Topeka	William C. Ransom, AE 1	Manhattan
Al H. Duncan, EE 2	Andover	Raymond R. Roepke, IC 4	Manhattan
L. O. Elliott, AE 3	Valley Center	Howard S. Spear, EE 3	Leoti
J. H. Gumm, CE 3	Manhattan	John McP. Rutherford, Ch. E 2	Ft. Riley
Todd Heath, Ag. 1	Leoti	Ernest R. Specht, CE 3	Emporia
Allen R. Heidebrecht, EE 3	Buhler	Earl E. Stegman, ME 3	Manhattan
LeRoy L. Heinsohn, EE 2	Newton	Art R. Thiele, VM 3	Bremen
Karl M. Hemker, EE 3	Great Bend	Emerson M. Thwing, EE 1	Craig, Mo.
Louis J. Hunter, CE 2	Topeka	Clifford J. Woodley, ME 4	Tecumseh
M. C. Kastner, VM 4	Manhattan		

MRS. ROSE CASSIDY



1614 FAIRCHILD STREET





Beadle
Heidebrecht
Millenbruck

Bean
Heinsohn
Ransom

Bradley
Hemker
Roepke

Cory
Hunter
Rutherford

Denison
Kastner
Specht

Gumm
Kelley
Thwing

Heath
Leemhuis
Woodley

OFFICERS

FIRST SEMESTER

SECOND SEMESTER

Clifford Woodley	-	-	-	-	-	-	<i>President</i>	-	-	-	-	-	-	-	-	Clifford Woodley
Harold M. Denison	-	-	-	-	-	-	<i>Rec. Secretary</i>	-	-	-	-	-	-	-	-	LeRoy Heinsohn
Louis Hunter	-	-	-	-	-	-	<i>Cor. Secretary</i>	-	-	-	-	-	-	-	-	Allen Heidebrecht
Buell W. Beadle	-	-	-	-	-	-	<i>Treasurer</i>	-	-	-	-	-	-	-	-	Buell W. Beadle



BEAUTIES OF KANSAS STATE

- | | |
|---|---|
| <p>1. Lois Narramore of Chi Omega.</p> <p>2. Marie Antrim of Clovia.</p> <p>3. Virginia Speer of Zeta Tau Alpha.</p> <p>4. Lois Rosencrans, Alpha Delta Pi.</p> <p>5. Donalda Keeney of Chi Omega.</p> <p>6. Nancy Jane Campbell, Chi Omega.</p> <p>7. Doris Dalton, Delta Delta Delta.</p> | <p>8. Jeanette Moser, Delta Delta Delta.</p> <p>9. Margaret M. Reddy, Chi Omega.</p> <p>10. Jane Whyte, Kappa Kappa Gamma.</p> <p>11. Malena Jane Berglund, Pi Beta Phi.</p> <p>12. Merredith Manion, Delta Delta Delta.</p> <p>13. Helen Smerchek, Beta Phi Alpha.</p> |
|---|---|



in Jnatchers

SENIOR WOMEN'S PANHELLENIC

OFFICERS

Eleanor Wright	- - - - -	<i>President</i>
Ferne Tannahill	- - - - -	<i>Vice-President</i>
Mae Gordon	- - - - -	<i>Secretary</i>

MEMBERSHIP

Alpha Delta Pi
Ferne Tannahill

Alpha Xi Delta
Ivalee Hedge

Beta Phi Alpha
Helen Tedman

Chi Omega
Merle Ross

Delta Delta Delta
Helen Morgan

Kappa Delta
Dorothy Blackman

Kappa Kappa Gamma
Dorothy Cortelyou

Phi Omega Pi
Mae Gordon

Pi Beta Phi
Ernestine Merritt

Zeta Tau Alpha
Hazle Bland

Blackman
Merritt

Bland
Ross

Cortelyou
Tannahill

Gordon
Tedman

Hedge
Wright



FRESHMAN WOMEN'S PANHELLENIC

OFFICERS

[illegible]

MEMBERSHIP

Alpha Delta Pi
Lucille Johnitz
Jane Swenson

Alpha Xi Delta
Ferne Vesecky
Mary Elizabeth Wilkes

Beta Phi Alpha
Blanche Pierce

Chi Omega
Cybil Crocker
Mary J. Pae

Delta Delta Delta
Harriet Shrack
Betty Stanley

Kappa Delta
Elsie Gottschalk
Leona Schultz

Kappa Kappa Gamma
Margaret Carr
Louise Rust

Phi Omega Pi
Jewel Stockdale

Pi Beta Phi
Jean Sullivan
Vera Trusler

Zeta Tau Alpha
Clarissa Arnold
Elizabeth Miller

Arnold
Pae
Stockdale

Carr
Pierce
Sullivan

Crocker
Rust
Trusler

Johntz
Schultz
Vesecky

Miller
Stanley
Wilkes





ALPHA DELTA PI

Founded May 15, 1851, Wesleyan Female College, Macon, Georgia.
Alpha Eta chapter installed October 30, 1915.

MEMBERSHIP

Ethel Irene Call, HE 3	Mound Valley	Arlene Marshall, HE 2	Herington
Mary Lou Clark, PE 2	Burr Oak	Roberta Odle, HE 2	Manhattan
Marjorie Conner, C 1	Luray	Margaret Patterson, HE 4	Kansas City, Mo.
Olga Cook, HE 2	Fort Amador, Panama Canal Zone	Peggy Parker, HE 1	Hill City
Ivornia Danielson, IJ 1	Manhattan	Doris Paulson, PE 4	ElDorado
Lois Darby, MEd. 1	Morrowville	Virginia Peterson, GS 4	Manhattan
Miriam Davis, HE 1	Holton	Lois Rosencrans, PE 2	Manhattan
Betty Deming, GS 3	Manhattan	Myra Roth, HE 2	Ness City
Margaret Elder, HE 4	Hutchinson	Esther Row, GS 4	Larned
Margaret Easterday, IJ 3	Greeley, Colo.	Margaret Seaton, IJ 2	Fredonia
Ethel Fairbanks, C 2	Manhattan	Lorena Schlemmer, HE 4	Kansas City, Mo.
Gwendolyn Fisher, HE 2	Marion	Rose Skradski, HE 2	Kansas City
Sarah Anna Grimes, HE 1	Manhattan	Harriet Swan, HE 4	Washington
Fern Henry, HE 1	Salina	Jane Swenson, PE 3	Phoenix, Ariz.
Imogene Hubbard, HE 1	Bartlesville, Okla.	Ferne Tannahill, HE 2	Manhattan
Amy Jaspersen, IJ 3	Colby	Frances Tannahill, HE 1	Manhattan
Lucile Johnrtz, PE 1	Abilene	Marianna Thompson, GS 3	McPherson
Amelia Kroft, HE 3	Wilson	Oda Mae Tracy, C 1	Manhattan
Geraldine Lancaster, HE 3	Parsons	Ellen Warren, IJ 4	Dalharr, Texas
Thelma Large, PE 4	Protection	Vona Wandling, HE 1	Sharon Springs
Florence McKinney, HE 3	Bartlesville, Okla.	Camilla Wallace, GS 3	Ness City
Katheryn McKinney, PE 3	Bartlesville, Okla.	Alice White, C 2	Jewell
Margaret Madaus, HE 3	Hutchinson	Bertha White, C 2	Jewell

MRS. RANSOM STEPHENS



518 SUNSET





Call Fairbanks Large Rosencrans, L. Tannahill, Frances	Clark Grimes Madaus Roth Thompson	Danielson Henry Marshall Row Tracy	Darby Hubbard Parker Schlemmer Wallace	Davis Jasperson Patterson Seaton Wandling	Deming Johntz Paulson Skradski Warren	Easterday Kroft Peterson Swenson White, A.	Elder Lancaster Rosencrans, D. Tannahill, Ferne White, B.
--	---	--	--	---	---	--	---

OFFICERS

FIRST SEMESTER

Doris Paulson	-	-	-	-	-	-	-	<i>President</i>
Alice White	-	-	-	-	-	-	-	<i>Vice-President</i>
Arlene Marshall	-	-	-	-	-	-	-	<i>Secretary</i>
Ellen Warren	-	-	-	-	-	-	-	<i>Treasurer</i>

SECOND SEMESTER

Doris Paulson
Alice White
Arlene Marshall
- Ellen Warren



ALPHA XI DELTA

Founded 1893, Lombard College, Galesburg, Illinois.
Alpha Kappa chapter installed June 1, 1922.

MEMBERSHIP

Alice Barrier, GS 2	Topeka	Wilma Reinhardt, HE 4	Bison
Pauline Crawford, HE 3	Luray	Erma Schmedemann, GS 3	Manhattan
Helen Davis, HE 4	Topeka	Hollis Sexson, HE 3	Goodland
Francis Hampshire, HE 4	Manhattan	Genevieve Shellhaas, GS 4	Junction City
Ivalee Hedge, HE 4	Manhattan	Esther Smiley, HE 4	Manhattan
Marie Holt, GS 2	Manhattan	Ruth Stiles, IJ 4	Kansas City
Alice Kimball, GS 3	Manhattan	Ferne Vesecky, IJ 2	Kansas City
Louise Krehbiel, HE 3	Newton	Betty Wagstaff, PE 4	Topeka
Bernice Lathrop, IJ 2	Smith Center	Mary Elizabeth Wilkes, HE 2	Leavenworth
Mary McMullen, HE 2	Oberlin	Eleanor Wilkinson, HE 2	Humboldt, Neb
Merle Mark, HE 4	Abilene	Winifred Wolf, IJ 2	Ottawa
Elizabeth Poole, GS 4	Kansas City, Mo.		

MRS. E. S. CHAMBERS



303 NORTH SIXTEENTH STREET





Barrier
Lathrop
Reinhardt
Thompson

Crawford
McKibben
Schmedemann
Vesecky

Davis
McMullen
Sexson
Wagstaff

Hedge
Mark
Shellhaas
Wilkes

Kimball
Munal
Smiley
Wilkinson

Krehbiel
Poole
Stiles
Wolf

OFFICERS

FIRST SEMESTER

Ruth Stiles	-	-	-	-	-	-	-	-	<i>President</i>	-	-	-	-	-	-	-	Hollis Sexson
Ivalee Hedge	-	-	-	-	-	-	-	-	<i>Vice-President</i>	-	-	-	-	-	-	-	Erma Schmedemann
Helen Davis	-	-	-	-	-	-	-	-	<i>Secretary</i>	-	-	-	-	-	-	-	Alice Kimball
Alice Barrier	-	-	-	-	-	-	-	-	<i>Treasurer</i>	-	-	-	-	-	-	-	Winifred Wolf

SECOND SEMESTER



BETA PHI ALPHA

Founded April 9, 1909, University of California, Berkeley, Cal.
Nu chapter installed October 23, 1926.

MEMBERSHIP

Mildred Aspelin, GS 4	Dwight	Edna Pieplow Chapman, HE 3	Manhattan
Marcine Campbell, PE 4	Hollis	Blanche Amy Pierce, HE 1	Burden
Erhel Eberhart, Ar. 4	Topeka	Mila Pishney, HE 4	Cleburne
Francis Herzig, HE 4	Smolan	Julia Rader, GS 2	Manhattan
Almyra Jacobson, HE Grad.	Manhattan	Aileen Rundle, HE 4	Clay Center
Mildred Masden, MEd. 4	Lenora	Lois Scriptor, HE 3	Herington
Gladys Mellinger, HE 3	Milford	Helen Smerchek, HE 4	Garnett
Opal Morris, GS 2	Riley	Helen Tedman, HE 4	Mount Hope
Gladys Paulsen, MEd. 2	Onaga		

MRS. EDITH DODD



1446 LARAMIE STREET





Aspelin
Masden
Rader

Campbell
Mellinger
Rundle

Eberhart
Morris
Scripter

Herzig
Pierce
Smerchek

Jacobson
Pishney
Tedman

OFFICERS

FIRST SEMESTER

Lois Scripter - - - - - *President*
Helen Tedman - - - - - *Vice-President*
Frances Herzig - - - - - *Secretary*
Marcine Campbell - - - - - *Treasurer*

SECOND SEMESTER

Mila Pishney
Helen Tedman
Mildred Aspelin
Marcine Campbell



CHI OMEGA

Founded April 5, 1895, University of Arkansas, Fayetteville, Arkansas.
Kappa Alpha chapter installed September, 1915.

MEMBERSHIP

Maxine Blankenship, HE 4	Downs	Genevie Johnson, C 2	Topeka
Charlotte Buchmann, IJ 2	Clay Center	Florence Jones, HE 4	ElDorado
Marjorie Call, IJ 2	Manhattan	Jane Kahl, IJ 2	Topeka
Nancy Jane Campbell, HE 1	Lakin	Donalda Keeney, IJ 1	Lucas
Marian Childs, Spec. 3	Hoisington	Florence Lovejoy, HE 2	Almena
Zelma Conn, HE 3	Kirbyville, Texas	Lois Narramore, HE 2	Elmdale
Cibyl Crocker, IJ 1	Manhattan	Evelyn Osborne, HE 3	Lawton, Okla.
Marian Crocker, IJ 4	Manhattan	Mary Jane Pac, GS 1	Concordia
Jean Dexter, HE 2	Columbus, Ga.	Margaret Mary Reddy, IJ 3	Baxter Springs
Mary Dexter, HE 3	Columbus, Ga.	Adelaine Reid, HE 4	Iola
Frances Doornbos, GS 3	ElDorado	Merle Ross, GS 4	Dover
Roberta Downie, GS 4	Garden City	Denelda Shafer, IJ 3	Manhattan
Louise Fenner, C 2	Jewell City	Roberta Shannon, GS 2	Geneseo
Frances Fockele, MED. 4	LeRoy	Jane Speed, HE 3	Parsons
Margaret Gard, GS 4	Kansas City, Mo.	Mary Ellen Springer, HE 2	Manhattan
Luella Graham, GS 4	Topeka	Dorothy Taylor, HE 1	Downs
Geraldine Grass, C 4	LaCrosse	Esther Walters, HE 3	Manhattan
Mayrie Griffith, IJ 3	Topeka	Edna Pearl Willis, HE 3	Leoti
Helen Hanson, HE 3	Clay Center	Florence Wiltse, GS 4	River Forest, Ill.
Virginia Haggart, IJ 3	Topeka	Eleanor Wright, IJ 4	Concordia
Frances Jacks, IJ 2	Harper		

MRS. J. J. BARRY



1803 LARAMIE STREET





Blankenship
Dexter, J.
Grass
Keeney
Shafer

Buchmann
Dexter, M.
Griffith
Lovejoy
Shannon

Call
Doornbos
Haggart
Narramore
Speed

Campbell
Downie
Hanson
Osborne
Taylor

Childs
Fenner
Jacks
Pae
Walters

Conn
Fockele
Johnson
Reddy
Willis

Crocker, C.
Gard
Jones
Reid
Wiltse

Crocker, M.
Graham
Kahl
Ross
Wright

OFFICERS

FIRST SEMESTER

Adelaine Reid - - - - -
Mary Dexter - - - - -
Esther Walters - - - - -
Mayrie Griffith - - - - -

President
Vice-President
Secretary
Treasurer

SECOND SEMESTER

Evelyn Osborne
Charlotte Buchmann
Jean Dexter
Esther Walters



CLOVIA

Founded at Kansas State College, September 7, 1931.

MEMBERSHIP

Mary Elizabeth Allman, HE 3	Manhattan	Mildred Gibbs, HE 1	Kansas City
Marie Antrim, HE 4	Spivey	Gertrude Greenwood, HE 1	Kansas City
Ethel Bellis, HE 2	Ottawa	Esther E. Johnson, HE 2	Ottawa
Frances Berggren, HE 1	Morganville	Mary Jordan, HE 3	Beloit
Ellen Blair, HE 4	Williamsburg	Bessie Meador, GS 2	Olathe
Marje Blythe, GS 1	White City	Myra Ogg, HE 1	Ottawa
Opal Bowers, HE 3	Payette, Idaho	Christine Overley, HE 1	Belle Plaine
Grace Burson, HE 1	Oakley	Ethel Rosey, MEd. 2	Junction City
Wilma Cook, PE 2	Larned	Marian Stahlman, GS 3	Potwin
Ruby Corr, HE 1	Clearwater	Blanche Tomson, HE 4	Dover
Jessie Dean, IJ 2	Ottawa	Virginia Wagner, HE 1	Richmond
Leonice Fisher, HE 3	Fort Scott	Ruby Wilson, HE 2	Council Grove
Beulah Frey, HE 4	Elmdale		

MRS. R. WEST



351 NORTH FIFTEENTH STREET





Allman
Burson
Johnson

Antrim
Cook
Jordan

Bellis
Corr
Meador

Berggren
Dean
Rosey

Blair
Fisher
Tomson

Blythe
Frey
Wagner

Bowers
Greenwood
Wilson

OFFICERS

FIRST SEMESTER

SECOND SEMESTER

Mary Jordan	-	-	-	-	-	-	-	<i>President</i>	-	-	-	-	-	-	-	Jessie Dean
Jessie Dean	-	-	-	-	-	-	-	<i>Vice-President</i>	-	-	-	-	-	-	-	Wilma Cook
Ruby Wilson	-	-	-	-	-	-	-	<i>Secretary</i>	-	-	-	-	-	-	-	Gertrude Greenwood
Ellen Blair	-	-	-	-	-	-	-	<i>Treasurer</i>	-	-	-	-	-	-	-	Grace Burson



DELTA DELTA DELTA

Founded November, 1888, Boston University, Boston, Massachusetts.
Theta Iota chapter installed June 5, 1915.

MEMBERSHIP

Dorothea Bacon, GS 3	Atchison	Grace Light, GS 3	Liberal
Helen Bradley, HE 4	Sedan	Leora Light, GS 3	Liberal
Doris Dalton, GS 1	St. George	Madge Mahoney, GS 3	Atchison
Josephine Donnelly, GS 2	Goodland	Merrideth Manion, GS 2	Goodland
Ella Fouts, GS 2	McPherson	Erma Jean Miller, GS 3	Manhattan
Mary Elizabeth Fleenor, HE 1	Manhattan	Helen Morgan, GS 3	Newton
Alberta Gurtler, HE 4	Topeka	Jeanette Moser, GS 3	Blue Rapids
Margaret Green, HE 1	Pratt	Mildred Mowery, HE 3	Salina
Dorothea Hadsell, GS 4	Manhattan	Eltie Mae Musgrove, HE 1	Ft. Riley
Lela Hahn, GS 4	Glen Elder	Margaret Myers, GS 2	Wichita
Geraldine Hammond, GS 1	St. John	Eleanor Otto, GS 1	Manhattan
Betty Heffelfinger, GS 4	Newton	Ellen Payne, GS 1	Manhattan
Ruth Hopkins, GS 3	Garden City	Elinor Pryor, GS 3	Wichita
Patricia Irwin, GS 2	Manhattan	Maxine Roper, HE 3	Manhattan
Frances Jack, GS 4	Russell	Harriet Shrack, GS 2	Pratt
Roberta Jack, HE 4	Russell	Elizabeth Smith, HE 2	Kansas City
Rowena Johnson, GS 4	Ft. Scott	Betty Stanley, GS 3	Wichita
Margaret Joyce, HE 1	Oswego	Roberta Strowig, HE 1	Paxico
Arrha Lee Knisely, GS 1	Liberal	Mary Whitelaw, GS 3	Kingman
Elizabeth Lamprecht, HE 2	Manhattan	Mabel Louise Whitford, GS 4	Hutchinson

MRS. HENRY PEHLING



1834 LARAMIE STREET



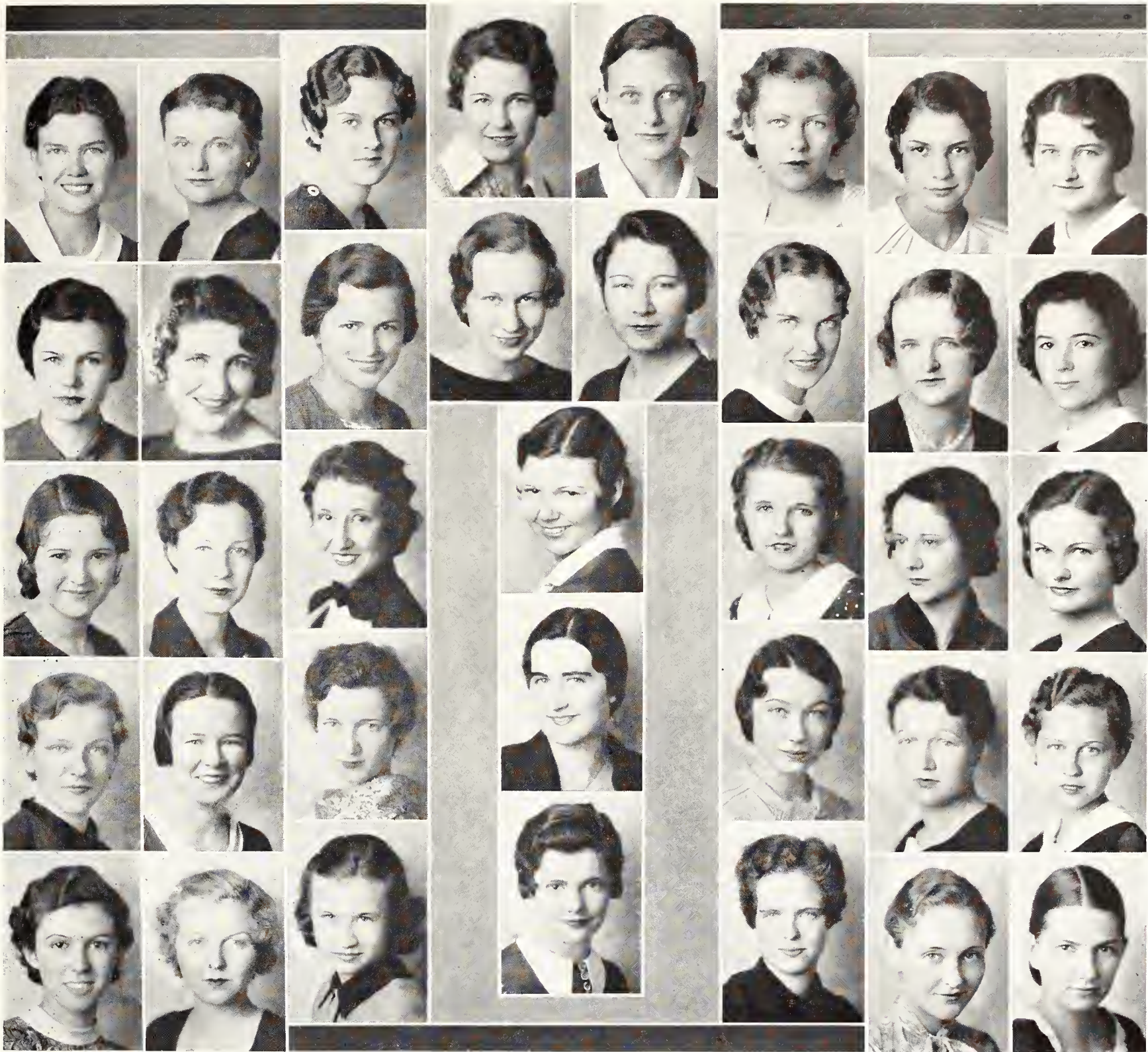

Bacon
Hadsell
Joyce
Miller
Payne

Bradley
Hahn
Knisely
Morgan
Pryor

Dalton
Hammond
Lamprecht
Moser
Ratliff

Donnelly
Heffelfinger
Light, G.
Mowery
Shrack

Fleenor
Hopkins

Fouts
Jack, F.
Light, L.
Musgrove
Stanley

Green
Jack, R.
Mahoney
Myers
Whitelaw

Gurtler
Johnson
Manion
Otto
Whitford

OFFICERS

FIRST SEMESTER

Mabel Louise Whitford	-	-	-	-	-	<i>President</i>	-	-	-	-	-	Mabel Louise Whitford
Dorotha Hadsell	-	-	-	-	-	<i>Vice-President</i>	-	-	-	-	-	Dorotha Hadsell
Erma Jean Miller	-	-	-	-	-	<i>Secretary</i>	-	-	-	-	-	Erma Jean Miller
Louise Ratliff	-	-	-	-	-	<i>Treasurer</i>	-	-	-	-	-	Louise Ratliff

SECOND SEMESTER



KAPPA DELTA

Founded October, 1897, Virginia State Normal, Farmville, Virginia.
Sigma Gamma chapter installed December 4, 1920.

MEMBERSHIP

Dorothy Blackman, GS 3	Manhattan	Clara Jean Martin, MEd. 2	Manhattan
Mabel Brasche, HE 3	Alma	Mary Lucille McConathy, HE 2	Roodhouse, Ill.
Eunice Brown, GS 2	Sylvia	Wilda McNally, IJ 2	Olathe
Jeanne Burt, Spec.	Manhattan	Maxine Osborne, HE 2	Manhattan
Elizabeth Jo Cates, IJ 1	Salina	Edith Ramey, HE 4	Manhattan
Mildred Forrester, PE 3	Wamego	Marjorie Ramey, HE 4	Manhattan
Elsie Gottschalk, PE 1	Wichita	Mildred Sands, GS 2	Wichita
Marie Henney, IJ 4	Hutchinson	Louise Scheu, PE 4	Manhattan
Leora Lang, C 3	Cuba	Leona Schultz, Spec.	Manhattan
Dorothy Leshosky, HE 1	Cuba	Lois Stingley, PE 2	Manhattan
Geneva Marble, HE 3	Troy	Winifred Young, GS 2	Wakefield

MRS. FRED BOGGESS



1716 FAIRCHILD STREET





Blackman
Henney
Marble

Brasche
Lang
Scheu

Burt
Leshosky
Schultz

Forrester
Martin
Stingley

Gottschalk
McNally
Young

OFFICERS

FIRST SEMESTER						SECOND SEMESTER					
Dorothy Blackman	-	-	-	-	-	<i>President</i>	-	-	-	-	Dorothy Blackman
Marie Henney	-	-	-	-	-	<i>Vice-President</i>	-	-	-	-	Mildred Sands
Jeanne Burt	-	-	-	-	-	<i>Secretary</i>	-	-	-	-	Lois Stingley
Leora Lang	-	-	-	-	-	<i>Treasurer</i>	-	-	-	-	Mary Lucille McConathy



KAPPA KAPPA GAMMA

Founded October, 1870, Monmouth College, Monmouth, Illinois.
Gamma Alpha chapter installed September 23, 1916.

MEMBERSHIP

Frances Bell, HE 3	Marysville	Lorraine McMullen, Spec.	Hutchinson
Mary Emily Berryman, HE 1	Fredonia	Vera Martin, HE 4	Hastings, Neb.
Kathryn Black, PE 1	Council Grove	Marjorie Morrow, HE 4	Parsons
Jeanne Bryan, IJ 2	Delia	Floye Poague, C 2	Havensville
Margaret Carr, HE 3	Kansas City, Mo.	Helen Pickrell, HE 3	Minneapolis
Fern Collins, GS 1	Washington	Harrel Porter, HE 4	Parsons
Dorothy Cortelyou, IJ 2	Manhattan	Mary Ransopher, IJ 3	Clyde
Helen Louise Davis, GS 2	Manhattan	Katherine Reid, GS 4	Manhattan
Virginia Dole, HE 1	Salina	Frances Rosser, HE 4	Pratt
Helen Ehrlich, HE 2	Marion	Louise Rust, GS 1	Manhattan
Elnora Gilson, GS 1	Manhattan	Rosemary Schmidt, MEd. 1	Junction City
Harriet Gilson, GS 4	Manhattan	Gladys Skinner, C 3	Topeka
Jane Harmon, GS 1	New Brunswick, N. J.	Martha Jean Singleton, HE 1	Fredonia
Ione Hill, C 1	Harper	Jane Stone, IJ 1	Manhattan
Mary Horn, HE 1	Holton	Edna Van Tuyl, IJ 3	Manhattan
Mary Houser, IJ 4	Wooster, Ohio	Grace Umberger, MEd. 2	Manhattan
Lucienne Hudson, IJ 1	Fredonia	Marie Vail, GS 3	Marysville
Elenor Kubin, IJ 2	McPherson	Marion Wait, HE 2	Superior, Neb.
Margaret Kelley, HE 4	Winfield	Wilma Rae Womer, PE 1	Topeka
Barbara Lautz, HE 3	Amarillo, Tex.	Jane Whyte, GS 2	Kansas City, Mo.
Dorothy Linge, HE 4	Topeka		

MRS. J. P. RAMSEYER



517 N. DELAWARE





PHI OMEGA PI

Founded March 5, 1910, University of Nebraska.
Omicron chapter installed May 11, 1923.

MEMBERSHIP

Charlotte Brooks, HE 1	Brewster	Cora Oliphant, PE 3	Offerle
Marcia Conrad, GS 3	Manhattan	Helen Reed, GS 3	Circleville
Blanche Curry, HE 4	Winchester	Heien Shedd, HE 2	Tribune
Velma French, IJ 2	Concordia	Jewel Stockdale, HE 2	Kansas City
Waneta Fry, HE 1	Brewster	Laura Ward, HE 3	St. Joseph, Mo.
Mae Gordon, HE 3	DeSoto	Cleo Wilson, HE 1	Manhattan
Althea Keller, HE 2	Enterprise	Marie Wilson, HE 2	Manhattan
Ruth Mears, HE 2	Simpson		

MRS. FRED GORDON



1408 LARAMIE STREET





Conrad
Reed

French
Stockdale

Fry

Ward

Gordon

Mears
Wilson, C.

Oliphant
Wilson, M.

OFFICERS

FIRST SEMESTER

Mae Gordon	-	-	-	-	-	-	-	<i>President</i>	-	-	-	-	-	-	-	-
Cora Oliphant	-	-	-	-	-	-	-	<i>Vice-President</i>	-	-	-	-	-	-	-	-
Marcia Conrad	-	-	-	-	-	-	-	<i>Secretary</i>	-	-	-	-	-	-	-	-
Helen Reed	-	-	-	-	-	-	-	<i>Treasurer</i>	-	-	-	-	-	-	-	-

SECOND SEMESTER

Cora Oliphant
Jewel Stockdale
Marcia Conrad
Helen Reed



PI BETA PHI

Founded April, 1867, Monmouth College, Monmouth, Illinois.
Kansas Beta chapter installed April 28, 1915.

MEMBERSHIP

Voma Alcott, HE 1	Colby	Margaret Hughes, C 2	Manhattan
Rosalind Almen, HE 3	McPherson	Mary Kendall, IJ 1	Great Bend
Lucille Allman, IJ 1	Manhattan	Jaconette Lawrence, IJ 2	Council Grove
Juliana Amos, MEd. 4	Manhattan	Marjorie LaShelle, C 4	Manhattan
Charlene Baker, IJ 2	Greensburg	Marjorie Lemon, MEd. 4	Wakefield
Mildred Beard, MEd. 4	McPherson	Virginia Lovett, MEd. 4	Great Bend
Malena Jane Berglund, C 1	Lindsborg	Verna McAdam, GS 4	Parsons
Mary Blackman, IJ 1	Manhattan	Ambrosia McClaren, PE 1	Galena
Mary Brookshier, HE 4	Osborne	Vance McClymonds, HE 1	Walton
Miriam Clark, GS 4	Iola	Kathleen Mallon, HE 1	Anthony
Gertrude Cowdery, GS 4	Lyons	Dorothy Maltby, PE 4	Canton
Wilma Cowdery, GS 2	Lyons	Ernestine Merritt, HE 3	Haven
Jane Daughters, HE 1	Manhattan	Weldene Middlekauff, PE 1	Beatrice, Neb.
Martha Daughters, IJ 1	Manhattan	Betty Miller, HE 1	Hays
Eugenia Ebling, IJ 4	Lindsborg	Bernice Mosser, C 3	Larned
Mary Louise Hampshire, HE 2	Manhattan	Janet Murdock, IJ 1	Wichita
Betty Harold, GS 1	Sabetha	Ruth Obenland, GS 3	Manhattan
Eleanor Hart, C 1	Overbrook	Ruth Strickland, GS 4	Manhattan
Monita Harris, HE 3	Parsons	Jean Sullivan, IJ 1	Manhattan
Tella Hinshaw, GS 1	Bennington	Marian Todd, HE 2	Leavenworth
Glenda Mae Hodge, GS 1	Cherokee, Okla.	Vera Trusler, MEd. 1	Junction City
Mary Holton, HE 4	Manhattan	Ann Washington, GS 4	Manhattan

MRS. GERTRUDE TORREY



505 DENISON STREET





Alcott
Brookshier
Harris
Lemon
Mosser

Allman
Clark
Hart
McAdam
Murdock

Almen
Cowdery, G.
Hinshaw
McClaren
Obenland

Amos
Cowdery, W.
Hodge
McClymonds
Strickland

Daughters, J.
Daughters, M.
Holton
Mallon
Hughes
Maltby
Sullivan

Beard
Ebling
Kendall
Merritt
Todd

Berglund
Hampshire
LaShelle
Middlekauff
Trusler

Blackman
Harold
Lawrence
Miller
Washington

OFFICERS

FIRST SEMESTER

Bernice Mosser - - - - -
Ruth Strickland - - - - -
Gertrude Cowdery - - - - -
Dorothy Maltby - - - - -

President
Vice-President
Secretary
Treasurer

SECOND SEMESTER

Dorothy Maltby
Ruth Obenland
-Mary Holton
-Marion Todd



ZETA TAU ALPHA

Founded October 25, 1898, Virginia State Normal, Farmville, Virginia.
Beta Upsilon chapter installed May 7, 1931.

MEMBERSHIP

Clarissa Arnold, HE 2	Frankfort	Florence Melchert, HE 4	Ottawa
Hazle Bland, HE 4	Garden City	Jo Elizabeth Miller, HE 1	Manhattan
Margaret Bierman, HE 4	Kensington	Ruth Parcels, HE 3	Hiawatha
Mary Elizabeth Cooper, IJ 1	Manhattan	Harriet Reed, GS 3	Holton
Evelyn Diehlman, HE 1	Findlay, Ohio	Opal Schlickau, PE 1	Haven
Panice Finch, IJ 1	Oketo	Virginia Speer, IJ 3	Manhattan
Muriel Fulton, GS 3	Wichita	Elizabeth Steele, HE 4	Manhattan
Marian Knostman, IJ 2	Oak Park, Ill.	Gladys Tonn, GS 4	Haven
Margaret Lynch, HE 4	Hutchinson	Elizabeth Walbert, HE 2	Columbus
Ione Clothier McNay, IJ 3	Manhattan	Elouise White, C 2	Dalhart, Texas

MRS. A. W. EVANS



1642 FAIRCHILD





Arnold	Bierman	Bland		Clothier	Cooper	Diehlman
Finch	Fulton	Knostman	Lynch	Melchert	Miller	Parcels
Reed	Schlickau	Steele		Tonn	Walbert	White

OFFICERS

FIRST SEMESTER										SECOND SEMESTER									
Elizabeth Steele	-	-	-	-	-	-	-	-	-	President	-	-	-	-	-	-	-	Elouise White	
Margaret Lynch	-	-	-	-	-	-	-	-	-	Vice-President	-	-	-	-	-	-	-	Evelyn Diehlman	
Hazle Bland	-	-	-	-	-	-	-	-	-	Secretary	-	-	-	-	-	-	-	Harriet Reed	
Margaret Bierman	-	-	-	-	-	-	-	-	-	Treasurer	-	-	-	-	-	-	-	Elizabeth Miller	

ENCHILADAS

Panhellenic dancing organization to promote inter-sorority good will.
Founded at Kansas State College in 1917.

OFFICERS

Ivalee Hedge - - - - - *President*
Mildred Masden - - - - - *Secretary-Treasurer*

MEMBERSHIP

Alpha Delta Pi
Mary Lou Clark
Margaret Virginia Elder
Doris Paulson
Margaret Seaton
Lorena Schlemmer
Ellen Warren
Alice White

Alpha Xi Delta
Helen Davis
Ivalee Hedge
Alice Kimball
Wilma Reinhardt
Erma Schmedemann
Genevieve Shellhaas
Ferne Vesecky

Beta Phi Alpha
Ethel Eberhart
Frances Larson Herzig
Mildred Masden
Blanche Pierce
Mila Pishney
Aileen Rundle
Lois Scriptor
Helen Smerchek

Chi Omega
Maxine Blankenship
Frances Fockele
Evelyn Osborne
Adelaine Reid
Florence Wiltse
Eleanor Wright

Delta Delta Delta
Dorothea Hadsell
Betty Heffelfinger
Frances Jack
Roberta Jack
Rowena Johnson
Maxine Roper

Kappa Delta
Jeanne Burt
Dorothy Blackman
Leora Lang
Wilda McNally
Edith Ramey
Louise Scheu

Zeta Tau Alpha
Margaret Bierman
Hazle Bland

Muriel Fulton
Margaret Lynch
Elizabeth Steele
Elouise White
Kappa Kappa Gamma
Jeanne Bryan
Elenor Kubin
Dorothy Linge
Helen Pickrell
Gladys Skinner
Marian Wait

Phi Omega Pi
Mae Gordon
Cora Oliphant
Helen Reed
Laura Ward
Marie Wilson

Pi Beta Phi
Wilma Cowdery
Mary Holton
Marjorie Lemon
Dorothy Maltby
Bernice Mosser

Delta Zeta
Zora Knox

Baker
Fockele
Maltby
Scripter

Bierman
Hedge
Mark
Skinner

Blackman
Holton
Masden
Vesecky

Bland
Jack, F.
Mosser
Wait

Bryan
Kimball
Oliphant
Warren

Knox
Paulson
Whyte, J.

Burt
Kubin
Pishney
White, A.

Clark
Lang
Reinhardt
White, E.

Davis
Lemon
Rundle
Wright

Eberhart
Linge
Scheu
Wilson

Elder
McNally
Schlemmer
Wiltse

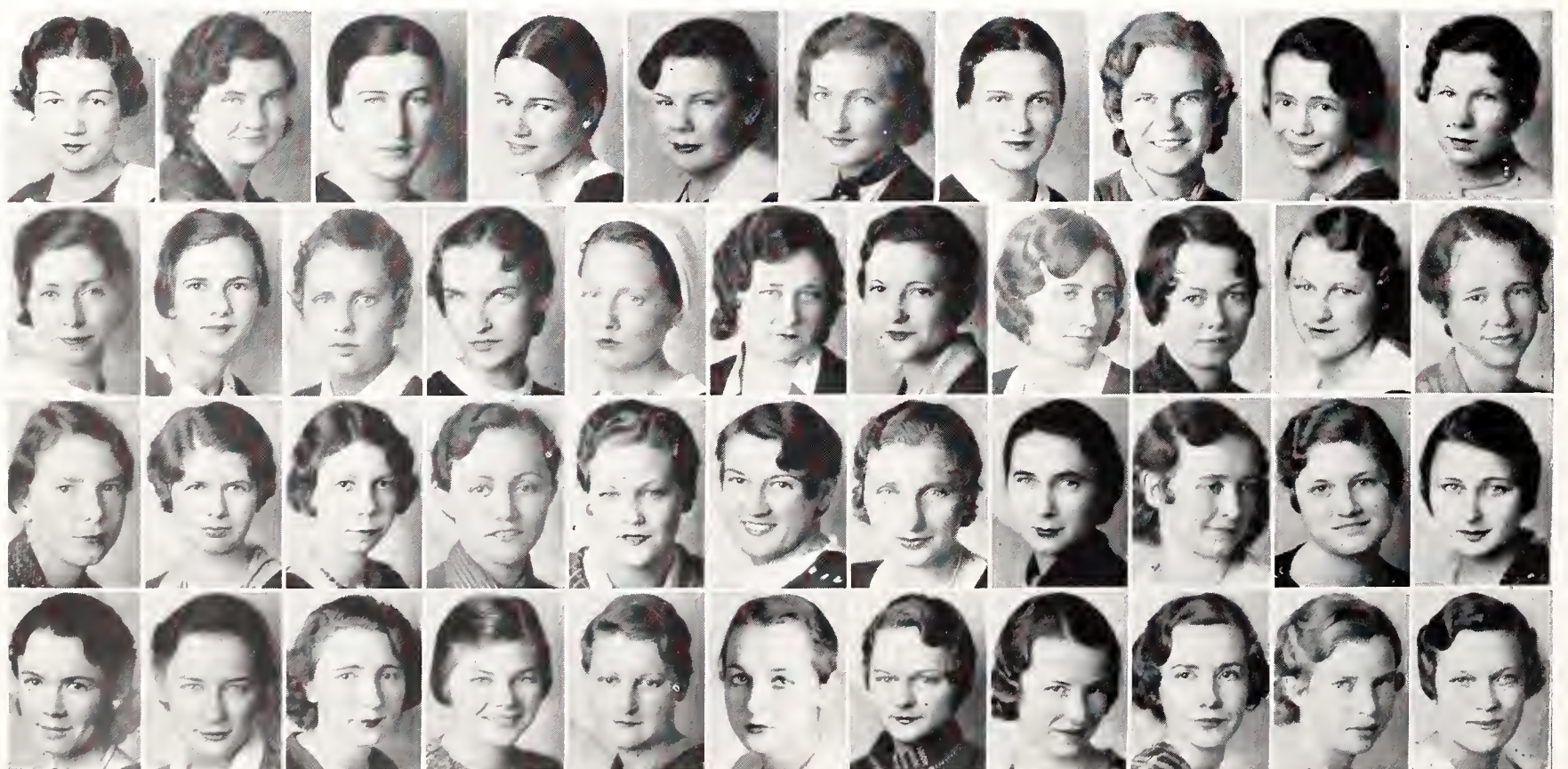

VAN ZILE HALL

MARY PIERCE VAN ZILE was most influential in 1926 in securing the construction of a girls' dormitory on the northeast campus.



MRS. NINA M. RHOADES

OFFICERS

FIRST SEMESTER

Martha Rodda	-	-	-	-	-	-	-	<i>President</i>	-	-	-	-	-	-	-	-	-
Rita Brown	-	-	-	-	-	-	-	<i>Vice-President</i>	-	-	-	-	-	-	-	-	-
Amelia Manker	-	-	-	-	-	-	-	<i>Secretary</i>	-	-	-	-	-	-	-	-	-
Esther Mundell	-	-	-	-	-	-	-	<i>Treasurer</i>	-	-	-	-	-	-	-	-	-

SECOND SEMESTER

Irene Todd
Pauline Vail
Charlotte Leuenberger
Mary Hanley

Brown

Hanley

Leuenberger

Manker

Todd

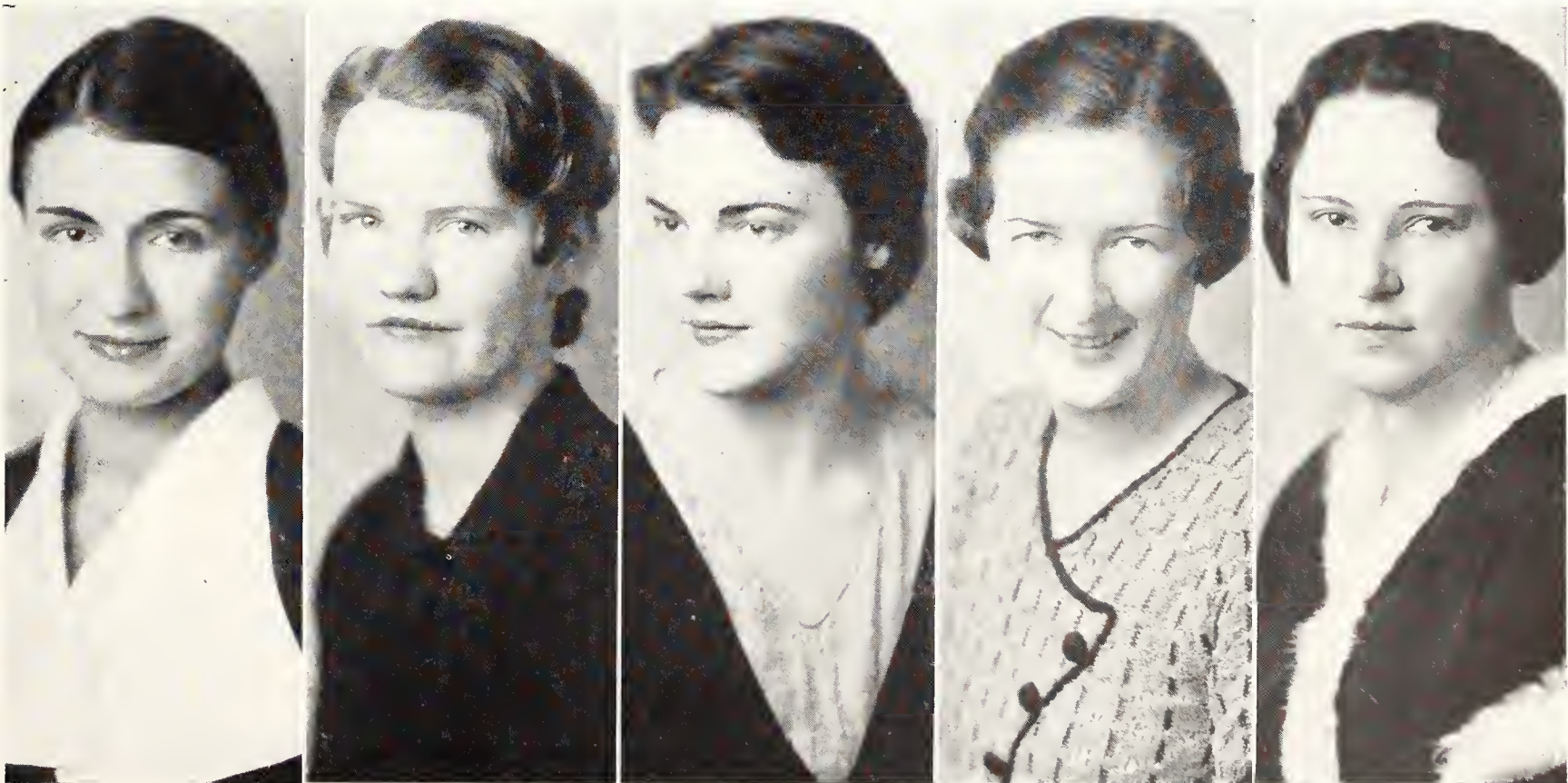



BEAUTIES OF KANSAS STATE

- | | |
|---|---|
| <p>1. Myra Roth, Alpha Delta Pi.
 2. Betty Miller, Pi Beta Phi.
 3. Mary Brookshier, Pi Beta Phi.
 4. Oda Mae Tracy, Alpha Delta Pi.
 5. Erma Jean Miller, Delta Delta Delta.
 6. Elsie Gottschalk, Kappa Delta.
 7. Jane Stone, Kappa Kappa Gamma.</p> | <p>8. Geraldine Grass, Chi Omega.
 9. Lois Darby, Alpha Delta Pi.
 10. Jane Speed, Pi Beta Phi.
 11. Tella Hinshaw, Pi Beta Phi.
 12. Pauline Vail, Van Zile Hall.
 13. Jane Harmon, Kappa Kappa Gamma.</p> |
|---|---|



The Question Is!

INTERSOCIETY COUNCIL

OFFICERS

FIRST SEMESTER																			SECOND SEMESTER
Aileen Rundle	-	-	-	-	-	-	-	-	-	<i>President</i>	-	-	-	-	-	-	-	-	-Raymond Hughes
Reba Miller	-	-	-	-	-	-	-	-	-	<i>Vice-President</i>	-	-	-	-	-	-	-	-	John Latta
Raymond Hughes	-	-	-	-	-	-	-	-	-	<i>Secretary</i>	-	-	-	-	-	-	-	-	Ray Stremel
Velma Capper	-	-	-	-	-	-	-	-	-	<i>Treasurer</i>	-	-	-	-	-	-	-	-	Helen Reed
M. W. DeGeer	-	-	-	-	-	-	-	-	-	<i>Marshal</i>	-	-	-	-	-	-	-	-	Paul Vautravers

MEMBERSHIP

Athenian	Hamilton
Douglas Bly	Raymond Hughes
Ray Stremel	John Latta
Browning	Ionian
Ermine Nixon	Helen Reed
Elsie Fern Selby	Mary Alice Schnacke
Franklin	Webster
Marie Davis	Orville Denton
Harold Rowland	Paul Vautravers

SPONSOR

Miss Helen Elcock

Rowland Storer Reed Vautravers Latta Bly Stremel Hughes Davis Nixon Denton





Boys	Wilsey	Mather	Larsen	Glass	Knerr
Sloop	Walbert	Kistler	Miller	Wiedower	
Cooper	Allman	Selby	Wilsey	Overley	Nixon

BROWNING LITERARY SOCIETY

OFFICERS

FIRST SEMESTER

Carolyn Mather	-	-	-	-	-	-	-	<i>President</i>	-	-	-	-	-	-	Esther I. Wiedower
Velma Capper	-	-	-	-	-	-	-	<i>VicePresident</i>	-	-	-	-	-	-	Elizabeth Walbert
Helen Boler	-	-	-	-	-	-	-	<i>Secretary</i>	-	-	-	-	-	-	Edna Swank
Hester Perry	-	-	-	-	-	-	-	<i>Treasurer</i>	-	-	-	-	-	-	Ermine Nixon

SECOND SEMESTER

FRANKLIN LITERARY SOCIETY

OFFICERS

FIRST SEMESTER

[illegible]

SECOND SEMESTER

Marx	B. Cook	Morehouse	Edwards	H. Rowland	Streeter	Young	Davis	Duree	J. Rowland	Smith	Siddens	Johnson	Paige	R. Cook	Schwendener	York
------	---------	-----------	---------	------------	----------	-------	-------	-------	------------	-------	---------	---------	-------	---------	-------------	------





Babbit Roberts, J. Herring Thackrey Miller Latta Roberts, W. Conrad Parsons Thompson, N. Ploger Hughes Pettijohn
 Thompson, P. Teas Wahl Van Camp Davis

HAMILTON LITERARY SOCIETY

OFFICERS

FIRST SEMESTER

Albert Green - - - - -
 Penn Thompson - - - - -
 John Latta - - - - -
 Ralph Conrad - - - - -
 John Roberts - - - - -
 James Wells - - - - -

President - - - - -
Vice-President - - - - -
Treasurer - - - - -
Cor. Secretary - - - - -
Rec. Secretary - - - - -
Marshal - - - - -

SECOND SEMESTER

W. R. Roberts
 Raymond Hughes
 Walter Babbit
 Alvin Ploger
 Norman Booth
 Albert Green

IONIAN LITERARY SOCIETY

OFFICERS

FIRST SEMESTER

Leonice Fisher - - - - -
 Helen Smerchek - - - - -
 Jessie Dean - - - - -
 Evelyn Ezell - - - - -

President - - - - -
Vice-President - - - - -
Secretary - - - - -
Treasurer - - - - -

SECOND SEMESTER

Ruth Jorgenson
 Marcia Conrad
 Evelyn Ezell
 Geneva Johnson

Lamprecht Clothier Buikstra Gresham Hahn Reed Johnson Linscott Jorgenson Pittman Peck Vickburg Crow
 Rosencrans Leonard Schnacke Reed Fisher



DYNAMIS

THE Society of Dynamis was founded March 4, 1930, that all students having high scholarship standing and showing superior qualities of leadership and initiative might have association to further develop these traits.

OFFICERS

FIRST SEMESTER							SECOND SEMESTER					
Virginia Peterson	-	-	-	-	-	<i>President</i>	-	-	-	-	-	Virginia Peterson
Robert Roberts	-	-	-	-	-	<i>Vice-President</i>	-	-	-	-	-	Robert Roberts
Mary Holton	-	-	-	-	-	<i>Secretary</i>	-	-	-	-	-	Mary Holton
Dorothy Regier	-	-	-	-	-	<i>Treasurer</i>	-	-	-	-	-	George Huyett

MEMBERSHIP

Wilma D. Brewer	Ethel Eberhart	Maurine Lewis	Raymond Roepke
Wilma Buckwell	Vorras Elliot	Neal Morehouse	Robert Roberts
Ralph Conrad	Mayrie Griffith	Carl Martinez	Mabel Russell
Gertrude Cowdery	J. Willis Jordan	Ruth Obenland	Roberta Shannon
Bradbury Coale	Harold Heckendorn	Virginia Peterson	Hildred Schweiter
Romayne Cribbett	Mary Holton	Elizabeth Poole	Ruth Strickland
Kenneth Davis	Raymond Hughes	Marjorie Pyle	gelma Turner
William Davis	George Huyett	Harriet Reed	Ralph Van Camp
Avis Downey	Amelia Kroft	Dorothy Regier	

HONORARY MEMBERS

Margaret Ahlborn	W. E. Grimes	E. R. Lyons
R. W. Babcock	Randall Hill	J. C. Peterson
E. J. Benne	E. L. Holton	C. V. Williams
	Leo E. Hudiburg	

Cowdery
Pyle

Holton

Roberts

Morehouse

Peterson
Van Camp

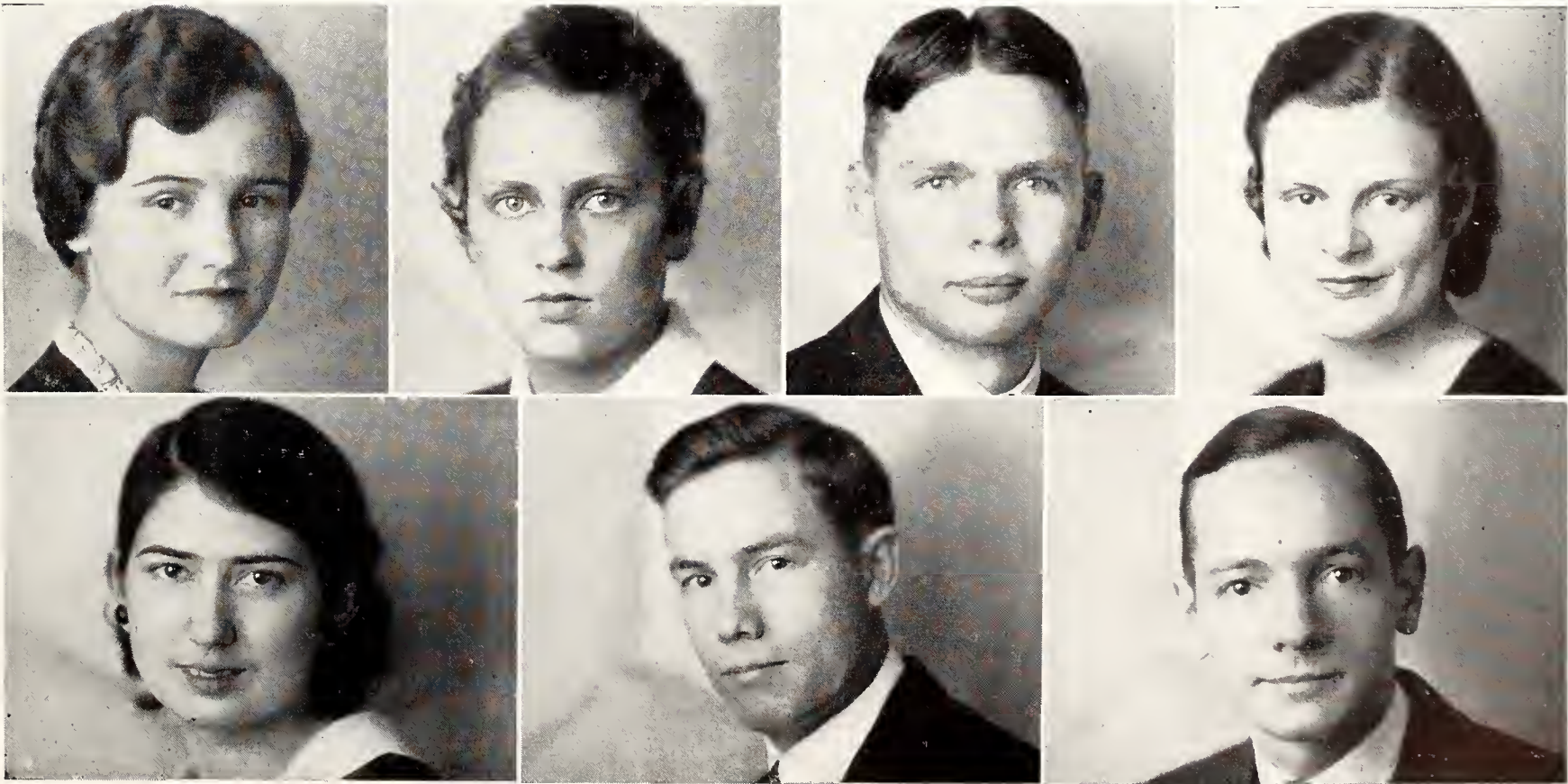

IN APPRECIATION

ANY publication depends on the cooperation of a large number of people, some of whom are intimate friends, and some of whom never see one another.

Some of the people are paid for their work, while the help of others means a personal sacrifice, and deserves especial thanks and recognition.

We wish, therefore, to give particular thanks to Mr. Kingsley Given of the department of public speaking for his repeated sacrifice of time and, we believe, money, to help us obtain pictures which we could not otherwise have afforded for this yearbook.

About half of the pictures in the view sections are from his negatives. Some of them bear credit lines. A large number of pictures in the feature sections were taken by him, as well.

We owe thanks, as well, to Mr. James Machir, who permitted us to use three of his negatives without charge for division pages in the yearbook, and to Mr. John Helm of the Department of Architecture who assisted Mr. Given in determining the correct composition for some pictures.

Mr. H. W. Davis of the department of English and Mr. E. T. Keith of the department of journalism and printing have given their time and advice to assist the staff.

Mr. Hugh Durham of the Division of Agriculture gave us particular cooperation in getting and preparing copy from his division.

The 1933 Royal Purple is particularly indebted to fraternities and sororities at Kansas State, all of which gave unexpected support both in editorial and in financial work.

We are indebted, as well, to the Burger-Baird engraving company and especially to Mr. C. J. Medlin of that company; to Arthur O. Browne, photographer, and his assistants; and to the Joseph D. Havens Printing Company.

Mr. Fred Seaton of the Seaton Publishing Company deserves thanks for his time and trouble in assisting us. And we owe thanks to Messrs. Blake and Ralph Wareham.

Mr. Jim Chapman, Editor of the 1932 Royal Purple, sacrificed considerable time and effort in giving us information and help.

A number of other students, faculty members, and employees of the companies mentioned above deserve thanks, and no doubt we have failed to mention others who have done some outstanding service for us.

To all of you we wish, then, to say a sincere thank you.

Steve Vesecky, *Manager*

Franklin Thackrey, *Editor*

Ethel Eberhart, *Sec'y-Treas.*



Big Shots!

ALPHA ZETA FRATERNITY

UPPER classmen in the Division of Agriculture whose grades place them in the upper two-fifths of their class, and whose character and leadership qualities are outstanding, are eligible for election to Alpha Zeta.

OFFICERS

[illegible]

MEMBERSHIP

Edwin Abmeyer
Vernon E. Burnet
Boyd R. Cathcart
Harry W. Coberly
Herbert W. Clutter
Earl C. Coulter
Floyd E. Davidson
Orville F. Denton
Andrew B. Erhart
Andrew C. Elson

Charles E. Fisher
Glenn S. Fox
Paul W. Griffith
Louis B. Hanson
Pius H. Hostetler
Wayne W. Jacobs
H. L. Kugler
W. M. Lewis
John R. Latta

John I. Miller
C. Dean McNeal
Nevelyn R. Nelson
Wilfred H. Pine
F. G. Parsons
E. E. Sundgren
Arthur C. Thomson
A. A. Thornbrough
Stephen Vesecky

Abmeyer
Erhart
McNeal

Burnet
Fisher
Miller

Clutter
Fox
Nelson

Coberley
Hostetler
Pine

Davidson
Jacobs
Thomson

Denton
Kugler
Thornbrough

Elson
Lewis
Vesecky



COLLEGIATE 4-H CLUB

ESTABLISHED December 16, 1927 to provide a continued interest for 4-H Club workers attending this college.

OFFICERS

FIRST SEMESTER

Gaylord Munson -	-	-	-	-	-	-	<i>President</i>	-	-	-	-	-	-	-	-
Florence Melchert	-	-	-	-	-	-	<i>Vice-President</i>	-	-	-	-	-	-	-	-
Mary Jordan -	-	-	-	-	-	-	<i>Secretary-Treasurer</i>	-	-	-	-	-	-	-	-

SECOND SEMESTER

Herbert Clutter
Mary Jordan
Martha Lou Perkins

MEMBERSHIP

Marie Antrim	Jessie Dean	Harold Kugler	Marion Nolan	Robert Spencer
W. W. Babbitt	Loren Elliott	Eddie Lamb	Richard Nun	Eldon Stephenson
Dorothy Bacon	Sam Elliott	Horace Lamborn	Myra Ogg	Doris Streeter
Louis Bacon	Dudley Flint	Olga Larsen	Christine Overley	Frank Stuckey
Ethel Bellis	Belle Forney	John Latta	Harold Overley	Eugene Sundgren
Frances Berggren	Beulah Frey	Walter Lewis	Newell Page	Marian Stahlman
Marcus Bergsten	Boys Finney	Donald Long	Gross Page	Willet Taylor
Lucille Bilderback	Leonice Fisher	Ada Lorimer	Margaret Paige	Dwight Thompson
Ellen Blair	Elsie Fulks	Myra Lorimer	Robert Paige	Kenneth Thompson
Arthur Blythe	Leslie Fundis	Lois Lumb	Ruth Parcels	Arthur Thomson
Marje Blythe	Marjorie Furham	Wilma Marsh	Earl Parsons	Marion Thompson
Helen Boler	Mildred Gibbs	Allen Mayhew	Frank G. Parsons	Ned Thompson
Opal Bowers	Margaret Glass	Florence Melchert	Martha Lou Perkins	Penn Thompson
Elizabeth Breeden	Gertrude Greenwood	Iola Meier	Wilfred Pine	Willis Thompson
Vernon Burnett	Helen Hanson	Robert Miller	Lucile Piper	Gladys Tonn
Frank Burson	Lucille Herndon	Alvin Mistler	Lewis Reemes	Blanche Tomson
Grace Burson	Wayne Herring	Howard Moreen	James Rexroad	Linford Truax
Wilma Byers	Ernest Hilyard	Maxine Morehead	Arden Rhinehart	Claude Uhrig
Gordon Carter	Pius Hostettler	Roland Munsel	Rachel Edith Roberts	Margaret Van Orsdal
Willard Challender	Mary Frances Hurley	Gaylord Munson	George Rogler	Raymond Wagner
W. H. Chilson	Wayne Jacobs	Royce Murphey	Ethel Rosey	Virginia Wagner
George Clark	Carl Johnson	Lowell Myler	Orville Ruth	Wilbur Wahl
Herbert Clutter	Esther Johnson	Mollie McBride	Mildred Schlickau	Harold Walker
F. M. Colmer	Mary Jordan	Edwin McColm	Opal Schlickau	Magdalene Wenger
Carl Conger	James Ketchersid	Donald McKenzie	Vida Schmidler	William Wishart
Wilma Cook	Joe Knappenberger	Nevelyn Nelson	Lebert Schultz	Ruby Wilson
Ruby Corr	Milton Kohrs	Norris Nelson	John Scott	Velda Wunder
David Crippen	Ben Kohrs	Herbert Niles	Juanita Shields	Electa Young
Julia Ellen Crow	Dorothy Krig	Jean Nixon	Karl Shoemaker	Joe Zitnik





Mather Coberly Pine Pearce Burson Page Loveless Anderson Kohrs Yoxall Holm Denton Roberts Miller
 Burbank Quantic Schruben Brandenburg Niles Steele Ploger

THE AGRICULTURAL ECONOMICS CLUB

OFFICERS

Orville Denton	-	-	-	-	-	-	-	-	-	-	-	-	-	-	-	-	-	<i>President</i>
Harold Kugler	-	-	-	-	-	-	-	-	-	-	-	-	-	-	-	-	-	<i>Vice-President</i>
Newell Page	-	-	-	-	-	-	-	-	-	-	-	-	-	-	-	-	-	<i>Corresponding Secretary</i>
Marion Pearce	-	-	-	-	-	-	-	-	-	-	-	-	-	-	-	-	-	<i>Recording Secretary</i>
Luke M. Schruben	-	-	-	-	-	-	-	-	-	-	-	-	-	-	-	-	-	<i>Treasurer</i>

PHI LAMBDA UPSILON

OFFICERS

E. S. Shonyo	-	-	-	-	-	-	-	-	-	-	-	-	-	-	-	-	-	<i>President</i>
R. M. Conrad	-	-	-	-	-	-	-	-	-	-	-	-	-	-	-	-	-	<i>Vice-President</i>
J. R. Cribbett	-	-	-	-	-	-	-	-	-	-	-	-	-	-	-	-	-	<i>Secretary</i>
J. R. Long	-	-	-	-	-	-	-	-	-	-	-	-	-	-	-	-	-	<i>Treasurer</i>

Long Rivers Haymond Warner Roepke Dr. Van Winkle Beeson Kindsvater Shonyo Conrad Eaton
 Martin Cribbett Solt Dr. King Vickburg Dr. Hall Dr. Brown





Morgan Bacon Chilson Nelson Sandlin Bowman Parsons Miller Davidson Clutter Rogler
Lowe Erhart Cornelius Silcott Latta Hunter Fisher Fox

KLOD AND KERNEL KLUB

Purpose: To further the professional interests of students in agronomy.

OFFICERS AND MEMBERS

H. W. Clutter, President	D. M. Atkins	D. R. Cornelius	G. S. Fox	J. O. Miller	F. G. Parsons
J. R. Latta, Vice-President	L. H. Bacon	R. J. Dicken	L. B. Hanson	Alvin Morgan	G. A. Rogler
F. E. Davidson, Secretary	D. H. Bowman	A. B. Erhart	J. W. Hunter	N. W. Nelson	Olin Sandlin
V. W. Silcott, Treasurer	L. R. Chilson	C. E. Fisher	A. E. Lowe		

BLOCK AND BRIDLE CLUB

Purpose: To further the professional interests of students in animal husbandry.

OFFICERS AND MEMBERS

J. I. Miller, President (1)	E. P. Anderson	L. H. Cool, Jr.	R. W. Lukens	H. W. Overbey
E. C. Coulter, Vice-Pres. (1)	C. W. Ater	H. A. Daily	J. W. Mather	C. H. Rupp
R. B. Wagner, Secretary (1)	L. J. Brewer	H. F. Fulker	D. K. McKenzie	L. J. Sconce
L. R. Daniels, Treasurer (1)	H. M. Brown	P. W. Griffith	J. E. McColm	A. C. Thomson
H. A. Moreen, Pres. (2)	V. E. Burnet	H. R. Hein	G. R. Munson	A. A. Thornbrough
W. M. Lewis, Vice-Pres. (2)	B. R. Cathcart	J. R. Ketchersid	C. E. Murphey	E. A. Ward
R. R. Teagarden, Sec'y. (2)	W. S. Coblentz	H. C. Love	H. T. Niles	
E. E. Sundgren, Treas. (2)				

Daniels Murphey Coblentz Mather Sundgren Thornbrough Ward Lukens Munson
Ketchersid Moreen Teagarden Lewis Daily Love Miller Wagner



AMERICAN SOCIETY OF CIVIL ENGINEERS

Kansas State Chapter

OFFICERS

FIRST SEMESTER

E. J. Peltier - - - - -
J. B. Stephenson - - - - -
E. E. Comstock - - - - -
R. C. McIntire - - - - -

President - - - - -
Vice-President - - - - -
Secretary - - - - -
Treasurer - - - - -

SECOND SEMESTER

R. C. McIntire
L. W. Teall
R. E. Eberle
Major Bliss

MEMBERSHIP

D. A. Adell, C. E., 4
J. D. Astle, C. E., 4
B. D. Baker, C. E., 3
J. S. Biggs, C. E., 4
John G. Black, C. E., 3
M. G. Bliss, C. E., 3
V. E. Bradley, C. E., 4
E. C. Brookover, C. E., 3
C. L. Burr, C. E., 3
F. W. Caldwell, C. E., 3
V. L. Carter, C. E., 3
C. D. Chalmers, C. E., 3
V. T. Chapman, C. E., 3
D. W. Collins, C. E., 3
E. E. Comstock, C. E., 4
L. P. Cory, C. E., 4
G. L. Cubbison, C. E., 3
W. B. Davis, C. E., 3
M. H. Davison, C. E., 4
W. L. Dole, C. E., 3
J. A. Doubrava, C. E., 4
R. E. Eberle, C. E., 4

G. W. Edelen, C. E., 3
O. O. Ediger, C. E., 3
H. F. Eier, C. E., 3
Gene Ellis, C. E., 4
L. G. Elser, C. E., 4
R. F. Exline, C. E., 3
Voight Fisher, C. E., 3
D. G. Gentry, C. E., 3
N. F. Gibson, C. E., 4
F. H. Goodrich, C. E., 4
D. C. Green, C. E., 3
J. H. Gumm, C. E., 3
L. C. Howard, C. E., 4
Archie Huey, C. E., 3
W. E. Laird, C. E., 4
D. W. Maxwell, C. E., 3
F. J. Mayer, C. E., 3
J. A. Meredith, C. E., 3
P. R. Miller, C. E., 3
J. M. Mills, C. E., 4
H. H. Munger, C. E., 3
K. D. McCall, C. E., 3

Harold McElroy, C. E., 4
Herbert McCollom, C. E., 3
R. C. McIntire, C. E., 4
T. F. McMahon, C. E., 4
R. M. Nelson, C. E., 3
E. M. Newman, C. E., 4
G. G. Noble, C. E., 3
E. G. Orrick, C. E., 3
E. J. Peltier, C. E., 4
M. E. Phillips, C. E., 4
G. W. Porter, C. E., 3
J. S. Rader, C. E., 3
W. C. Rhodes, C. E., 3
L. W. Rice, C. E., 4
W. H. Roth, C. E., 3
M. R. Royer, C. E., 4
R. N. Salkeld, C. E., 3
B. H. Scott, C. E., 3
M. G. Seibel, C. E., 3
B. A. Sellers, C. E., 3
W. P. Simpson, C. E., 3
C. S. Skinner, C. E., 3

L. L. Smelser, C. E., 4
L. J. Smith, C. E., 4
N. J. Sollenberger, C. E., 3
R. W. Spears, C. E., 3
E. R. Specht, C. E., 3
J. B. Stephenson, C. E., 4
T. B. Stone, C. E., 3
W. H. Sunderland, C. E., 3
D. E. Swift, C. E., 3
L. W. Teall, C. E., 4
F. A. Vaughn, C. E., 3
Victor Venard, C. E., 3
C. H. Vinckier, C. E., 3
Loyal Van Doren, C. E., 3
S. C. Walker, C. E., 4
P. A. Walters, C. E., 4
W. T. Walters, C. E., 3
H. C. Weathers, C. E., 3
E. L. Wells, C. E., 4
M. W. Wilcox, C. E., 3
L. A. Wilson, C. E., 3
J. G. Woodruff, C. E., 4

Bliss

Eberle

Peltier

Teall

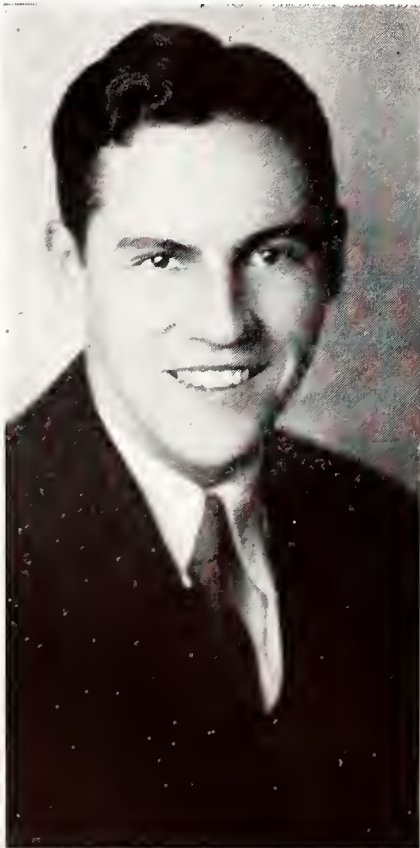

STEEL RING

MEMBERSHIP includes two representatives from each engineering department, one elected each semester. The organization was founded at Kansas State in 1927, and symbolizes the welding together of the seven departments in the division.

OFFICERS

[illegible]

MEMBERSHIP

R. J. Alexander
A. K. Bader
E. L. Barger
K. U. Benjamin
R. C. Besler
M. H. Davison
V. A. Elliott
J. M. Ferguson
L. A. Gore
H. Hibbs

P. W. Jenicek
H. C. Johnson
L. M. Jorgenson
S. H. Keller
J. B. Kepler
R. I. Lockard
F. S. Martin
L. E. Murphy
Hal McCord
I. E. McDougal

Ray Nelson
E. J. Peltier
H. M. Rivers
Norman Sollenberger
L. G. Stucky
H. C. Weathers
W. N. Wallace
J. D. Woodruff
J. P. Woolcott
J. E. Veatch

Alexander
Jenicek
Murphy

Bader
Johnson
Nelson

Benjamin
Keller
Peltier

Elliott
Kepler
Weathers

Hibbs
McCord
Woolcott

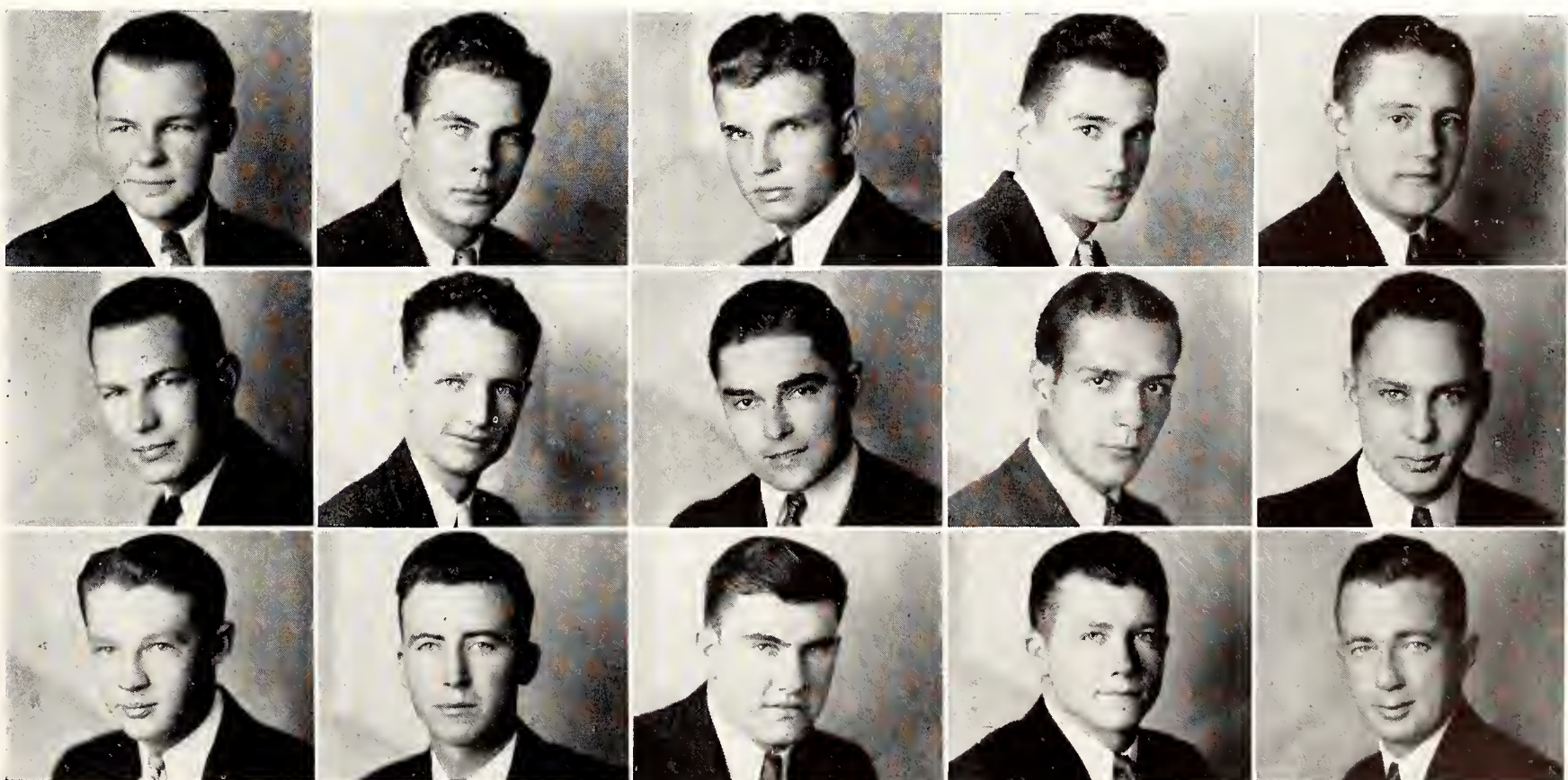

SIGMA TAU

NATIONAL honorary engineering fraternity. Epsilon chapter was installed in 1912. Sigma Tau awards three medals each year to sophomore engineers who rank highest in scholarship during their freshman year.

OFFICERS

[illegible]

Alexander
Collier
Haupt

Best
Ekdahl
Hinchcliff

Black
Elliott
Jenicek

Cavin
Gentry
Kesler

Christy
Harger
Long



SIGMA TAU

MEMBERSHIP

- R. J. Alexander

C. F. Arens

C. H. Black

R. C. Besler

R. W. Best

V. C. Cavin

Donald Christy

G. R. Collier

E. E. Comstock

E. A. Cooper

M. H. Davison

O. S. Ekdahl

V. A. Elliott

A. French

D. G. Gentry

L. A. Gore

H. L. Greene

A. A. Harger

J. W. Haupt

H. H. Heckendorn

K. H. Hinchcliff

P. W. Jenicek

J. P. Kesler

J. R. Long

H. H. McCord

I. E. McDougal
- R. H. McElroy

F. S. Martin

H. S. Maxwell

S. R. Mudge

A. R. Munns

R. M. Nelson

E. M. Newman

Marion E. Phillips

C. N. Palmer

E. J. Peltier

Hal Poole

W. R. Roberts

A. W. Rucker

L. L. Smelser

R. B. Smith

W. R. Stewart

D. E. Swift

H. K. Tatum

L. W. Teall

F. A. Vaughn

W. D. Vawter

J. E. Veatch

P. F. Warner

H. C. Weathers

J. P. Woolcott

W. H. Sunderland

McCord
Newman
Stewart

McDougal
Peltier
Tatum

Mudge
Phillips
Teall

Munns
Roberts
Weathers

Nelson
Rucker
Woolcott



ALPHA KAPPA PSI

ALPHA OMEGA chapter of Alpha Kappa Psi, professional, international commerce fraternity, was established in 1926.

OFFICERS

Larry Froelich	- - - - -	<i>President</i>
Clarence Gatch	- - - - -	<i>Vice-President</i>
Lawrence Antenen	- - - - -	<i>Secretary</i>
Lormar Pearman	- - - - -	<i>Treasurer</i>

MEMBERSHIP

Lawrence Antenen	Clarence Gatch	Lormar Pearman
Vance Burch	Lyman Hall	Dale Pocock
Larry Froelich	Clark Kostner	Al R. Wilson

Antenen Nelson	Froelich Pearman	Hall Pocock	Kostner Wilson
-------------------	---------------------	----------------	-------------------

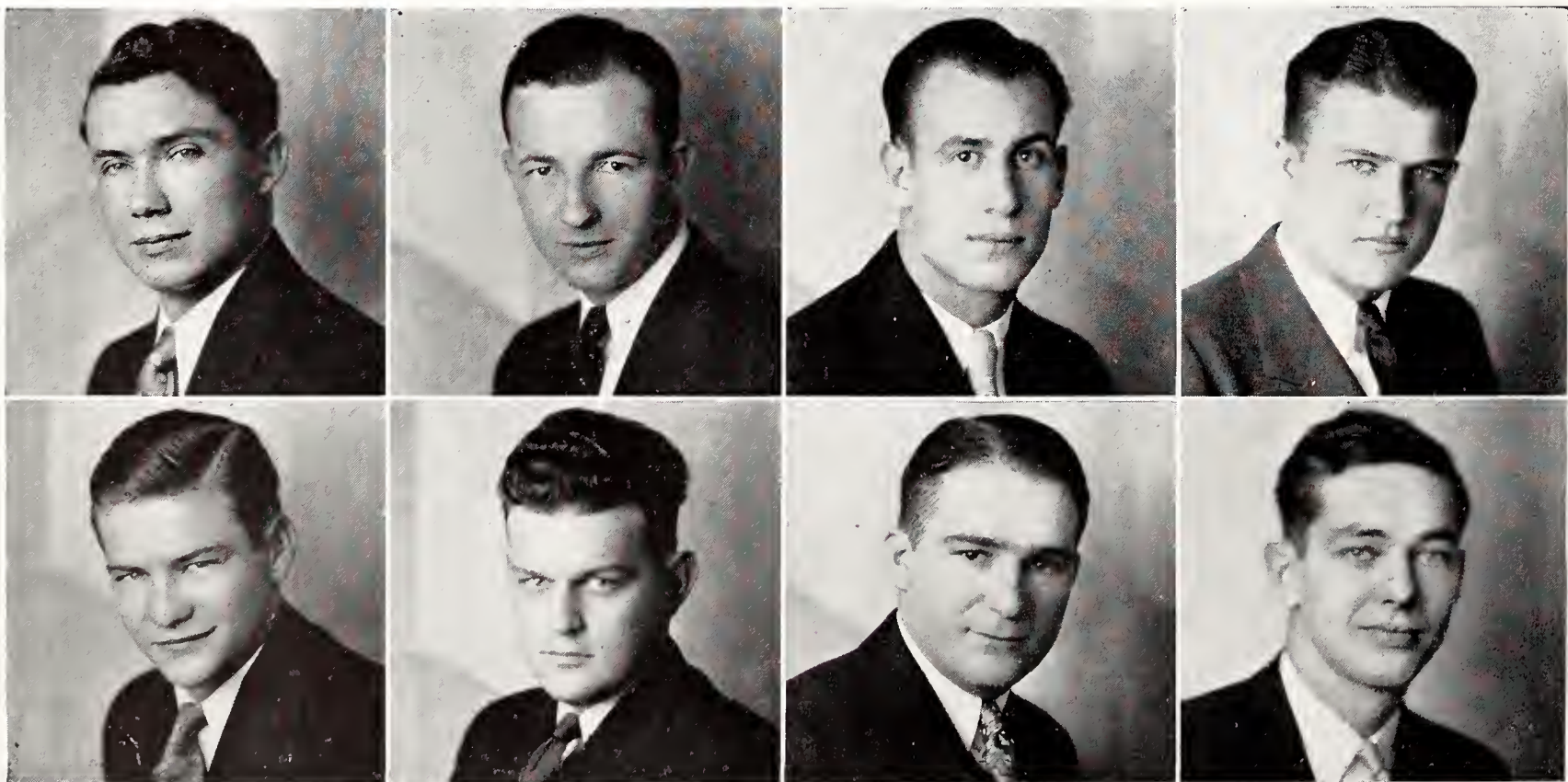

PHI ALPHA MU

GENERAL Science women's honorary organization, founded in 1921. Phi Alpha Mu awards fifty dollars to the sophomore girl highest in scholarship at the close of each year.

OFFICERS

Gertrude Cowdery	-	-	-	-	-	-	-	-	-	-	-	-	-	-	-	-	<i>President</i>
Dorothy Regier	-	-	-	-	-	-	-	-	-	-	-	-	-	-	-	-	<i>Vice-President</i>
Marjorie Pyle	-	-	-	-	-	-	-	-	-	-	-	-	-	-	-	-	<i>Secretary-Treasurer</i>

MEMBERSHIP

Dorothy Blackman
Gertrude Cowdery
Ruth Obenland

Virginia Peterson
Marjorie Pyle
Harriet Reed
Dorothy Regier

Merle Ross
Selma Turner
Iva Zimmerman

Blackman
Pyle



Cowdery
Ross



Peterson
Zimmerman





Astle
Griffith

Haggart

Brewer

Henney

Dobson

Schnacke

Ebling
Stiles

THETA SIGMA PHI

NATIONAL honorary professional journalism fraternity for women. Founded April 8, 1909, at the University of Washington. Mu chapter installed June 5, 1916.

OFFICERS

FIRST SEMESTER

Mary Alice Schnacke - - - - - *President*
Edith Dobson - - - - - *Secretary*
Ruth Stiles - - - - - *Treasurer*

SECOND SEMESTER

Mayrie Griffith
Virginia Haggart
Ruth Stiles

PI EPSILON PI

“WAMPUS CATS” is the local chapter of the national men’s pep organization, Pi Epsilon Pi.

OFFICERS

FIRST SEMESTER

K. U. Benjamin - - - - - *President*
O. A. Attwood - - - - - *Vice-President*
H. C. Johnson - - - - - *Secretary*
H. B. Brandon - - - - - *Treasurer*

SECOND SEMESTER

K. U. Benjamin
O. A. Attwood
H. C. Johnson
H. B. Brandon

Smith O'Malley Eychner Benjamin Eddington Attwood Arens Kastner Fulmer Fox, G. Wempe Fox, D. Kimball Stewart Stukey Berryman Nelson Van Aken Coberly Johnson Nutter



OMICRON NU

THIS scholastic honorary organization was founded by Dean Mary P. Van Zile and Margaret Haggart in May, 1915. Omicron Nu awards ten dollars each year to the freshman girl highest in scholarship in the Division of Home Economics.

OFFICERS

Ivalee Hedge	-	-	-	-	-	-	-	-	-	-	-	-	-	-	-	-	-	President
Elizabeth Crawford	-	-	-	-	-	-	-	-	-	-	-	-	-	-	-	-	-	Vice-President
Mary Holton	-	-	-	-	-	-	-	-	-	-	-	-	-	-	-	-	-	Secretary
Irene Todd	-	-	-	-	-	-	-	-	-	-	-	-	-	-	-	-	-	Treasurer

MEMBERSHIP

Margaret Ahlborn	Margaret Justin	Martha Rodda
Tessie Agan	Leone Kell	Louise Rust
Jane Barnes	Amy Kelly	Lucille Rust
Nina Browning	Martha Kramer	Dorothy Saville
Ida Chitwood	Alpha Latzke	Florence Thompson
Ina Cowles	Ingovar Leighton	Irene Todd
Elizabeth Crawford	Ruth McCammon	Ruth Tucker
Florence Day	Thelma McClure	Gladys Vail
Ivalee Hedge	Martha Pittman	Mary P. Van Zile
Mabel Hodgson	Elizabeth Quinlan	Bessie B. West
Mary Holton	Wilma Reinhardt	Sina Faye Fowler
Roberta Jack	Lyla Roepke	Helen Roberts

Crawford
Reinhardt

Hedge

Rodda

Holton

Kelly
Todd



PHI KAPPA PHI

Founded at the University of Maine, 1897.
Established at K. S. C., November 15, 1915.

OFFICERS

Prof. Ada Rice	-	-	-	-	-	-	-	-	-	-	-	-	-	-	-	-	-	-	<i>President</i>
Prof. L. E. Conrad	-	-	-	-	-	-	-	-	-	-	-	-	-	-	-	-	-	-	<i>Vice-President</i>
Dr. C. H. Kitselman	-	-	-	-	-	-	-	-	-	-	-	-	-	-	-	-	-	-	<i>Recording Secretary</i>
Ass't Dean C. M. Correll	-	-	-	-	-	-	-	-	-	-	-	-	-	-	-	-	-	-	<i>Corresponding Secretary</i>
Ass't Dean M. A. Durland	-	-	-	-	-	-	-	-	-	-	-	-	-	-	-	-	-	-	<i>Treasurer</i>

PHI KAPPA PHI is an all-college Honor Society dedicated to the unity and democracy of education. The organization is open to honor students of all departments of American colleges and universities. Its prime object is to emphasize scholarship and character in the thought of college students and to stimulate mental achievement by the prize of membership. The upper ten percent in each division may be elected to membership in any one year.

During the present college year forty-nine under graduates, six graduate students, and six faculty members were elected to membership.





Amen

THE Y. W. C. A.

Miss Dorothy McLeod	- - - - -	<i>General Secretary</i>
Mary Alice Schnacke	- - - - -	<i>President</i>
Beulah Leach	- - - - -	<i>Vice-President</i>
Barbara Lautz	- - - - -	<i>Secretary</i>
Dorothy Blackman	- - - - -	<i>Treasurer</i>

CABINET MEMBERS

Viola Barron	Esther Dorgan	Barbara Lautz
Dorothy Blackman	Muriel Fulton	Beulah Leach
Louise Chalfant	Mayrie Griffith	Betty Ozment
Blanch Christensen	Margaret Green	Frances Rosser
Velma Capper	Sue Irons	Aileen Rundle
Marcia Conrad	Zora Knox	Mary Alice Schnacke
Ruth DeBaun	Elizabeth Lamprecht	Esther Wiedower
Jessie Dean	Ruth Langenwalter	Winifred Wolf

OFFICERS OF FRESHMAN COMMISSION

FIRST SEMESTER	SECOND SEMESTER
Margaret Green - - - - - <i>President</i>	Margaret Green
Frances Tannahill - - - - - <i>Vice-President</i>	Frances Tannahill
Ruth DeBaun - - - - - <i>Secretary</i>	Ruth DeBaun
Ione Hill - - - - - <i>Social Chairman</i>	Ione Hill
Ellen Payne - - - - - <i>Program Chairman</i>	Ellen Payne
Pauline Steiner - - - - - <i>Publicity Chairman</i>	Ruth Gresham

Blackman
Green
Leach

Chalfant
Griffith
Ozment

Christensen
Rosser

Knox

Dean
Rundle

DeBaun
Lamprecht
Schnacke

Dorgan
Lautz
Wolf



KAPPA BETA

OFFICERS

Louise Chalfant	-	-	-	-	-	-	-	-	-	-	-	-	-	-	-	<i>President</i>
Esther Walters	-	-	-	-	-	-	-	-	-	-	-	-	-	-	-	<i>Vice-President</i>
Helen Niemeier	-	-	-	-	-	-	-	-	-	-	-	-	-	-	-	<i>Secretary</i>
Williamette Thomas	-	-	-	-	-	-	-	-	-	-	-	-	-	-	-	<i>Cor. Secretary</i>
Pearl Dooley	-	-	-	-	-	-	-	-	-	-	-	-	-	-	-	<i>Alumni Secretary</i>
Bessie Wilson	-	-	-	-	-	-	-	-	-	-	-	-	-	-	-	<i>Radius Reporter</i>
Emma Ann Storer	-	-	-	-	-	-	-	-	-	-	-	-	-	-	-	<i>Treasurer</i>

MEMBERSHIP

Chalfant, Louise	Johnson, Marie	Smerchek, Helen
Cless, Thelma	Kline, Doris	Steele, Maurine
Cook, Orlena	Landrum, Florence	Storer, Emma Ann
Cook, Bertha	Lewellen, Lois	Tedman, Helen
Cooper, Mary E.	McBride, Mildred	Thomas, Williamette
Crawford, Elizabeth	Marble, Geneva	Taylor, Dorothy
DeBaun, Ruth	Martin, Delite	Walters, Esther
Doornbos, Frances	Niemeier, Helen	Wandling, Vona
Fulks, Elsie	Roniger, Elizabeth	Wilson, Bessie
Hedge, Ivalce	Sexson, Hollis	Zimmerman, Iva May

Cooper Landrum Niemeier Roniger DeBaun Chalfant Taylor Fulks Wilson Kline Steele
Lewellen Marble Doornbos Walters Storer McBride Martin





Knerr Crow Call Bebermeyer Larsen Wilsey Davis Ploger Holman, K. Smith
 Conrad Hughes Keller Thompson Johnson Holman, R. Stewart Jorgenson Swank Fritz Keek Van Orsdol Wilsey
 Overley Allman Holman, Mrs. Capper Smethrust Astle Nuzman Rogers Wylie Byers Frey

KAPPA PHI

National organization of Methodist university women, established here March 5, 1921.

Membership 62

Mrs. Rev. B. A. Rogers - - - - - Sponsor

OFFICERS

Mary Elizabeth Allman	- - - - -	President
Marcia Conrad	- - - - -	Vice-President
Beulah Frey	- - - - -	Secretary
Rosema Holman	- - - - -	Treasurer
Zelda Kleven	- - - - -	Chaplin
Irma Lyle Stanberry	- - - - -	Historian

THETA PI

Organization of Presbyterian women students, founded at Kansas State in 1923.

Henney Sutter Loben Latta Blaekman Maixner Knechtel Seholz Shields Irwin McKinley Buikstra Morehead
 Pyle Morgan, Muriel Morgan, Mary Gresham Rowland McKinney, K. McKinney, F. Burson



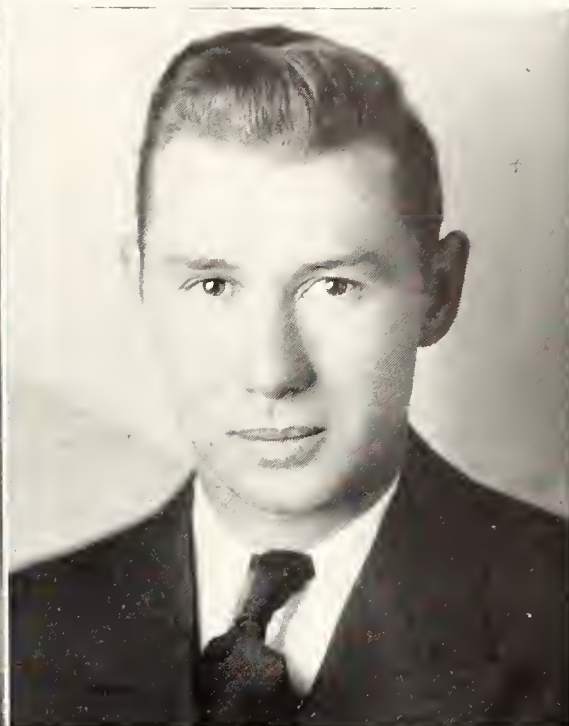

NEWMAN CLUB

Catholic student organization, founded at Manhattan in 1913.

OFFICERS

[illegible]

THE WISE CLUB

Student Organization of the Episcopal Church.

OFFICERS

FIRST SEMESTER

Whitney Teall	-	-	-	-	-	-	-	<i>President</i>	-	-	-	-	-	-	Elizabeth Scott
Maurine Lewis	-	-	-	-	-	-	-	<i>Vice-President</i>	-	-	-	-	-	-	George Kerr
Hazel Grant	-	-	-	-	-	-	-	<i>Secretary-Treasurer</i>	-	-	-	-	-	-	Robert Blanche

SECOND SEMESTER

Elizabeth Scott
- George Kerr
Robert Blanche

COUNCILORS: Miss Gratia Burns, Miss Emma Hyde, Miss Dorothy Barfoot, Mr. R. I. Thackrey, Mrs. R. I. Thackrey, Rev. W. A. Jonnard.

Kerr	Scott	Tcall
------	-------	-------



ACTIVITIES

Book Four





*Cedar Creek, Northeast of
Manhattan, In Early Spring*





Photo by James Machir

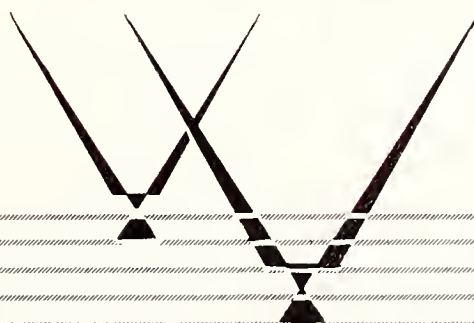





ANDERSON HALL



Van Zile Hall



Education Building at Night





Education In Summer

Radio Tower





ROCK GARDEN

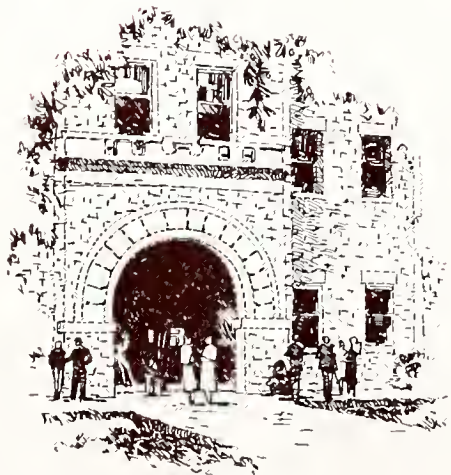



1. "Oh My," says Given, "I must have turned left instead of right." 2. For shame, Shafer. 3. That's better. Now we can see you. 4. Who's that in the bushes? 5. Hutchinson from Hutchinson. 6. The winning Fisher-Crawford dancing team chosen at

the Co-ed Prom. 7. Come out from behind that brush-pile, Johnson, we know you. 8. Spud and her shadow. 9. "Dusty" Rhodes of Beta Theta Pi.



1. Three Ags. 2. What, no pick up! 3. Lambda Chi goes Mahatma Gandhi. 4. What's she doing in this school? 5. Is there a doctor in this crowd? 6. Two boys, or a picnic? 7. Roberta Downie. 8. Mary, where's Jean? 9. Just in case of war. 10. Couple

of Tri-Delts just having cobs of fun. 11. Two Zeta Taus. 12. Hartman and Murphy with their latest catch. . . P. S. Not an Alpha Delt. 13. Hi, Roscoe. How's you all? 14. Girls, be careful of Stratford when he unwinds.

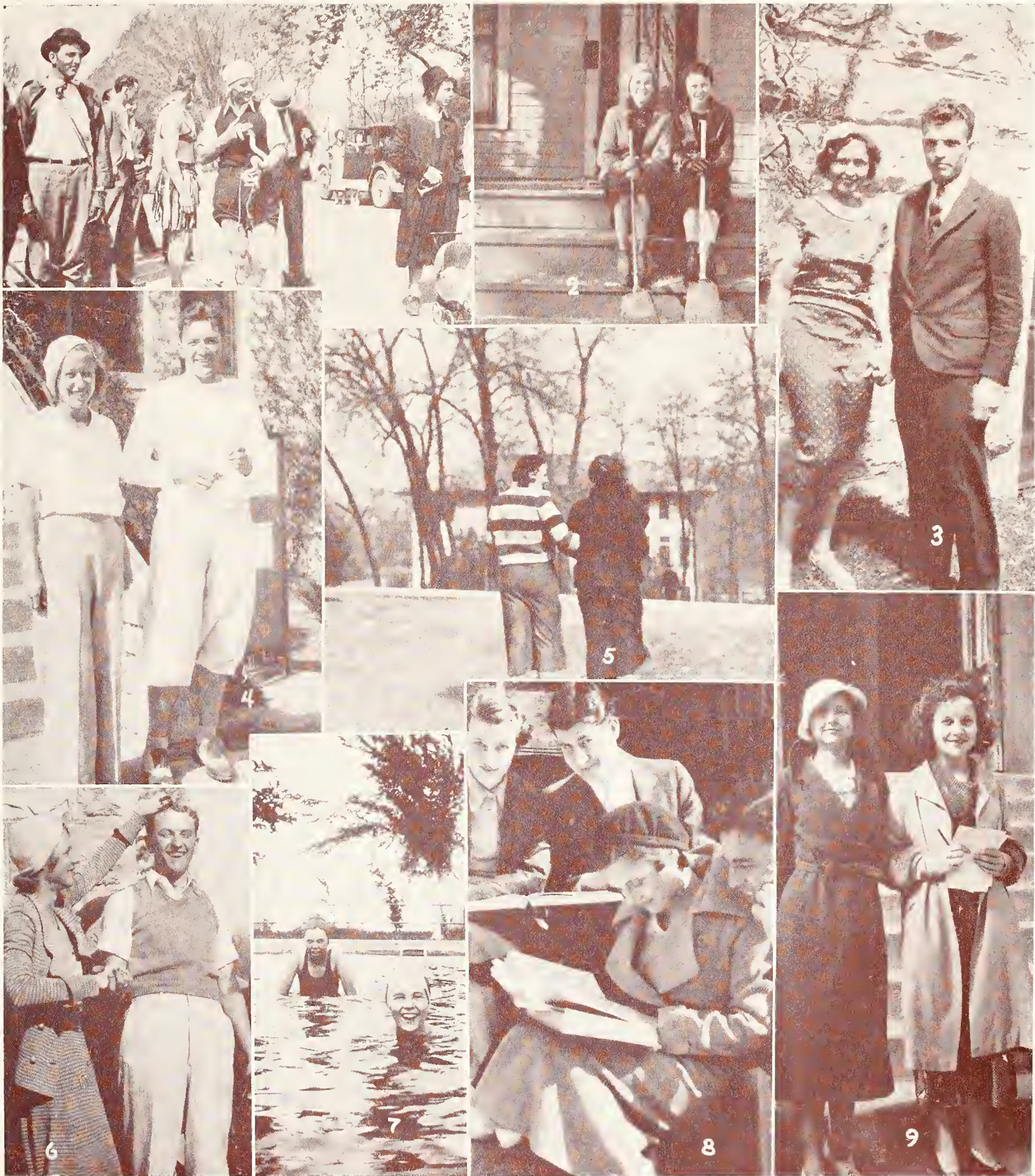

1. The beauties of the Scabbard and Blade initiation. 2. Clovia's Dutch cleanser maids. 3. Ethel Fairbanks and K. U. Benjamin, St. Pat and St. Patricia of the Engineer's Ball. 4. The happy reunion when Helen Louise Davis returns from California to

lonesome Russel. 5. The outline most studied. 6. Lillian Munal using her southern tactics on Don Fox to the displeasure of John Reinecke. 7. Esther Walters and "Bing" Baum. 8. An interesting study. 9. Martha Jane Singleton and Jane Harman.



1. How Skradski rates with Graham. 2. Founder of "Over the Back Fence" in the front lines of the first semester's Collegian staff. 3. "Uncle Sam," Phi Delt pledge. 4. Here's to Mary, the little hotcha dear, who spends Beeson's money and drinks his

... 5. "Cy" Sartorius of Phi Delt fame. 6. Gee! Betty and pin. 7. The four-leaf clovers of Clovia. 8. Bus Boyd getting childish. 9. Phi Delt Luder. 10. Inside and insides of the Kappa Sig house.



Wake Up!



Fredric March
Hollywood, California

April 20th,
1933.

Dear Mr. Vesecky:

I am today returning to you the photographs of your lovely ladies, marked as per your instructions, and ready for the 1933 Royal Purple Beauty Section. Along with the others you will find a picture of Professor March, in person, and I only hope that he does not mar the pages.

As far as the selection is concerned, I guess I practically stood upon my head to decide. Each girl may rest assured that at one time or another she was chosen, and even now, if I should take a final look, more changes would be made.

Very best wishes to all of you. May life hold something fine for every one of you, and may your fondest dreams come true, to make life even sweeter.

Sincerely,

Fredric March

FM:m.

*To The 1933 Royal Purple
Greetings and best wishes,
Fredric March*



MISS
Vance McClymonds

Mr. March was asked to select the most beautiful girl in each of five types. The order in which the girls appear here does not indicate any difference in ranking.

Miss McClymonds was selected as typifying Demure beauty.

She is a member of Pi Beta Phi.



MISS

Mary Whitelaw

Miss Whitelaw was selected as representative of Vivacious beauty.

She is a member of Delta Delta Delta.





Miss
Floye Poague

Miss Poague was chosen by Mr. March for her Exotic and Charming beauty.

She is a member of Kappa Kappa Gamma.



MISS
Bertha White

Miss White was singled out as an example of Aristocratic beauty.

She is a member of Alpha Delta Pi.





MISS

Alice Kimball

Miss Kimball was picked by Mr. March to represent the Sports type.

She is a member of Alpha Xi Delta.



Miss
Margaret
Mary Reddy
KANSAS STATE SWEETHEART

Miss Reddy was chosen as Sweetheart of Kansas State by students attending the Kansas State Sweethearts' Ball.

She is a member of Chi Omega.



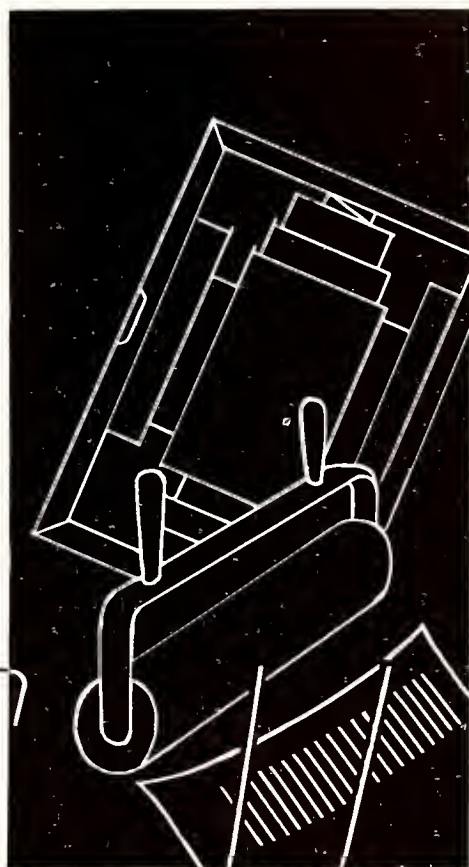

Jet Up



FRANKLIN THACKREY
Editor

THE 1933 ROYAL PURPLE

"IN CONCLUSION"

REALIZING that the last two Royal Purples lost money, and that we would have less to spend than they, this staff determined to balance its budget. In order to do this, several organizations, individuals, and activities which ordinarily fail to pay for their space were eliminated.

If we show favor to some groups, it is because they gave the financial support that made this yearbook possible.

There will be some mistakes in this, as in every book; some unintentional omissions; some things we would like changed.

There will be some things you don't like . . . for each yearbook is a compromise of many different tastes.

We have had to change our plans many times, but we have enjoyed our work, learned many things, and feel content to have the job completed. We sincerely hope you like it. If you don't, we invite you, in the best of humor, to try it yourself sometime.



FERNE VESECKY
Associate Editor

Reddy

Sorrels

Dobson

Harter

Dean



A black and white portrait of a young man, likely from the mid-20th century. He is wearing a dark suit jacket, a white collared shirt, and a dark tie. He is also wearing a light-colored fedora with a dark band. He is looking slightly to his left with a gentle expression. The background is a soft, out-of-focus grey.

STAFF ASSISTANTS

[illegible][illegible]

Reppert

Kannal

Haggart

Wellmeyer

Parker

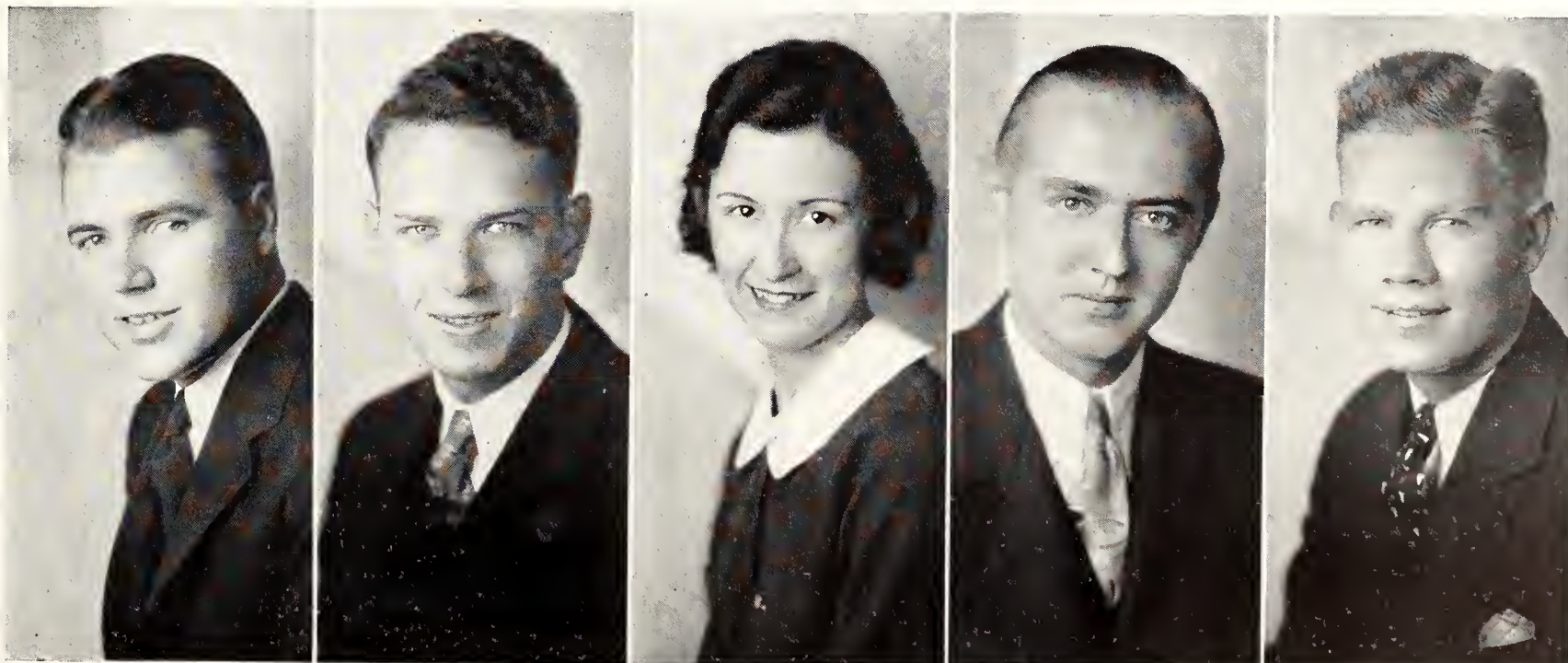

THE ROYAL PURPLE BOARD

TWO faculty members appointed by the President and three students selected from the student body at large by the Student Council supervise the publication of the Royal Purple. Members of the board select nominees for each of the several offices, supervise the letting of contracts and act as a governing board for the staff.

FACULTY MEMBERS

Prof. H. W. Davis, Chairman

Prof. E. T. Keith

STUDENT MEMBERS

R. J. Alexander

R. L. Parker

Mary Houser

Fern Vesecky

Alexander

Davis

Houser

Keith

Parker

Vesecky

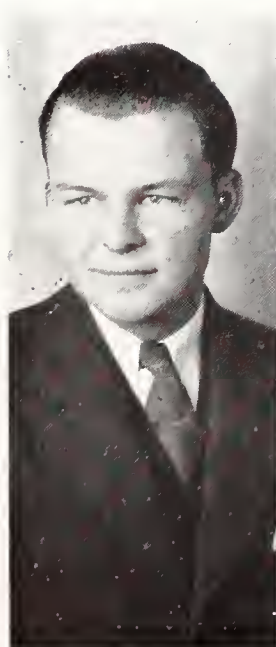



Colwell



Reinecke



Reppert, C.

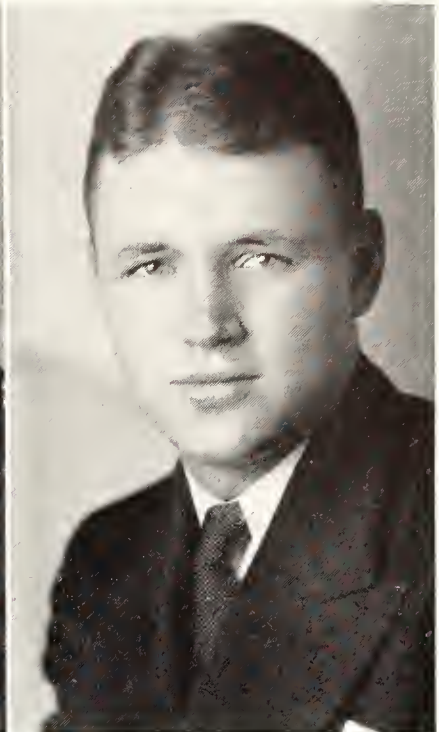

Reppert, N.

THE KANSAS STATE COLLEGIAN

THE Kansas State Collegian, the college newspaper, which is issued Tuesday and Friday of each week during the college year, is published by the students taking Journalism courses.

STAFF

FIRST SEMESTER

Ward Colwell

Clay Reppert

Nelson Reppert

- - - - -

- - - - -

- - - - -

Editor

Business Manager

Ass't Business Manager

SECOND SEMESTER

John Reinecke

Clay Reppert

Nelson Reppert

COLLEGIAN BOARD

THE Collegian Board elects the principal members of the staff of the college paper and indirectly supervises its policies.

MEMBERSHIP

Maurice DuMars

Mayrie Griffith

Kenneth Harter

Prof. C. E. Rogers

Mary Alice Schnacke

Ralph Van Camp

Griffith

Harter

Schnacke

Van Camp



THE KANSAS STATE ENGINEER

Monthly periodical published for engineering students. Founded 1915.

M. H. Davison - - - - - Editor

K. U. Benjamin - - - - - Business Manager

EDITORIAL STAFF

R. J. Alexander - - - - - Ass't Editor
 J. P. Woolcott - - - - - Campus Editor
 P. W. Jenicek - - - - - Alumni Editor
 Leonard Carrel - - - - - Technical Editor
 R. D. Compton - - - - - Feature Editor
 H. E. Rathbun - - - - - Art Editor

BUSINESS STAFF

J. P. Kesler - - - - - Circulation Manager
 Raymond Nelson - - - - - Ass't Circulation Manager
 Robert Chambers - - - - - Ass't Circulation Manager
 L. B. Izard - - - - - Ass't Circulation Manager
 H. C. Johnson - - - - - Advertising Manager
 Cecil Arens - - - - - Ass't Advertising Manager

FACULTY ADVISERS

Prof. J. P. Calderwood
 Ass't Dean M. A. Durland

DEPARTMENT EDITORS

R. D. Crist
 A. K. Bader

R. W. Best

H. M. Rivers
 H. R. Heckendorn

MANAGING BOARD

E. J. Peltier
 Oscar Ekdahl

M. H. Davison

L. A. Gore
 K. U. Benjamin

Arens
Chambers
Kesler

Crist
Bader
Nelson

Ekdahl

Benjamin
Peltier

Izard

Best
Rathbun
Jenicek

Carrel
Johnson
Woolcott

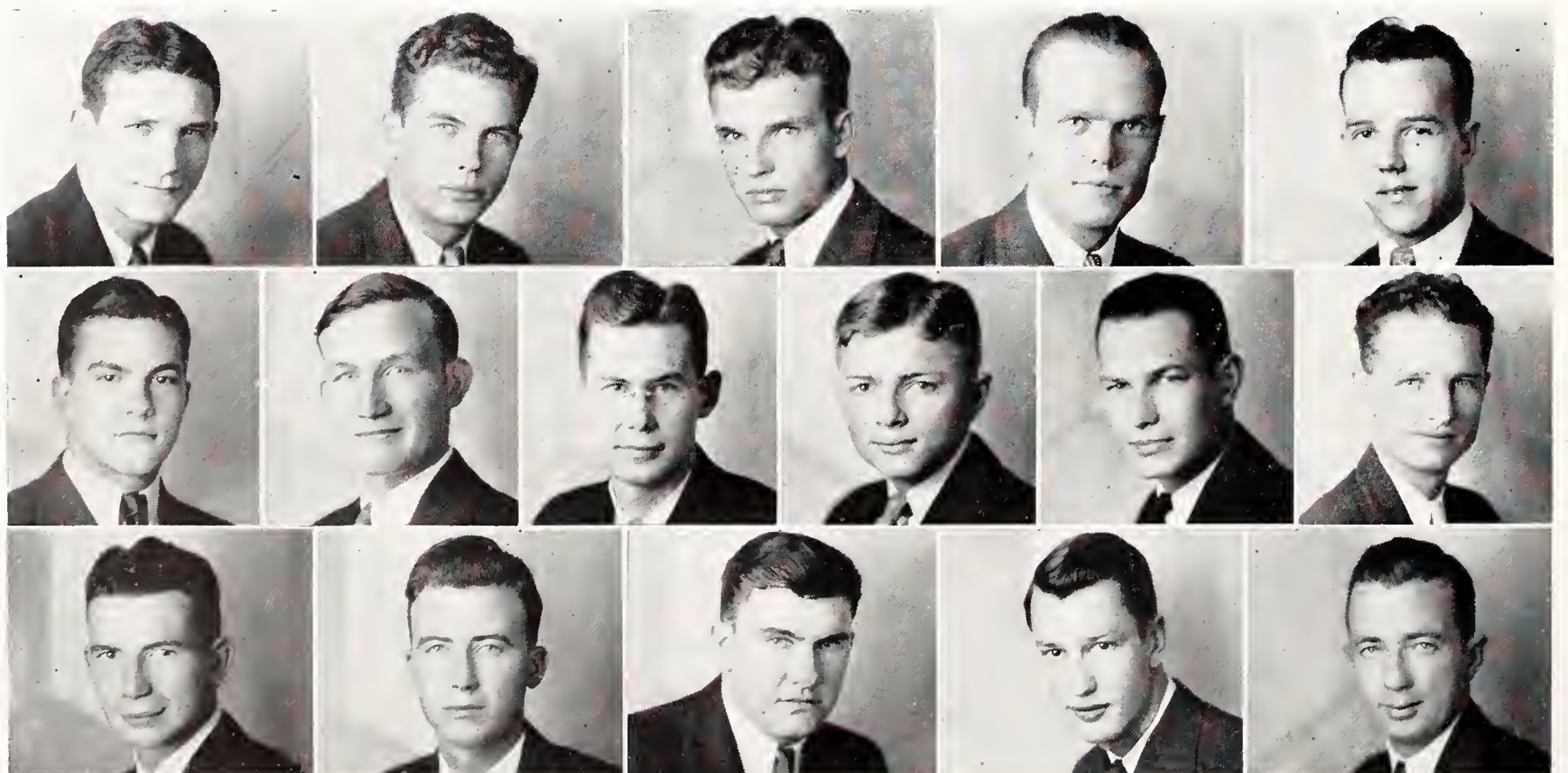

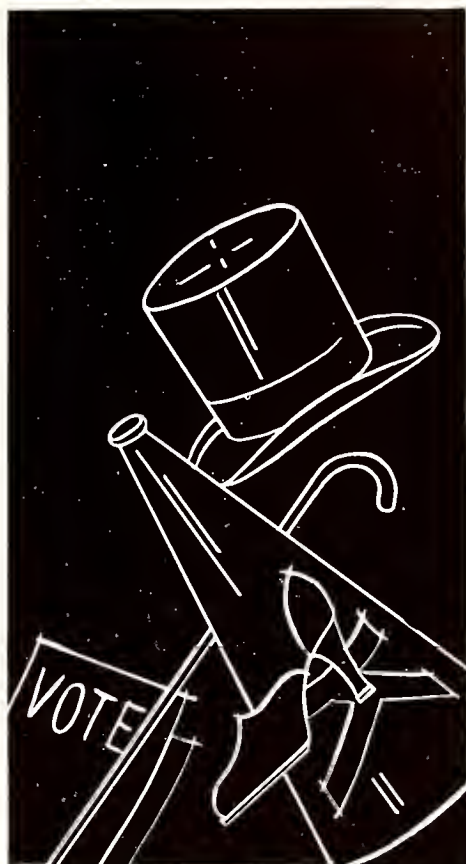

You and I

COSMOPOLITAN CLUB

COSMOPOLITAN CLUB, a club of foreign and American students, was founded in May, 1921. Its purpose is to promote a spirit of brotherhood among students of all nationalities, develop among them a better understanding, develop the spirit of human justice and co-operation, for the betterment of humanity.

OFFICERS

FIRST SEMESTER						SECOND SEMESTER					
Louise Chalfant	-	-	-	-	-	<i>President</i>	-	-	-	-	Louise Chalfant
Romayne Cribbett	-	-	-	-	-	<i>Vice-President</i>	-	-	-	-	Romayne Cribbett
Vera Ellithorpe	-	-	-	-	-	<i>Rec. Secretary</i>	-	-	-	-	Vera Ellithorpe
Nathan Fligstein	-	-	-	-	-	<i>Cor. Secretary</i>	-	-	-	-	Nathan Fligstein
Salvador Della	-	-	-	-	-	<i>Treasurer</i>	-	-	-	-	Julio Arrojo
Julio Arrojo	-	-	-	-	-	<i>Marshal</i>	-	-	-	-	E. A. Perez
Myrtle Zener	-	-	-	-	-	<i>Alumni Secretary</i>	-	-	-	-	Myrtle Zener

ADVISERS

Jessie McDowell Machir Ruth McCammon Rodney W. Babcock

MEMBERSHIP

Arrojo, Julio	Horn, Elsa	Nomura, Paul
Babcock, Dean Rodney W.	Jelinek, Josephine	Owens, Jolouetta
Cardenis, Caesar	Joseph, Helen	Perez, E. A.
Chalfant, Louise	Kell, Eugene	Rader, Julia
Cribbett, Romayne	Knerr, Frances	Rogers, Rev. B. A.
Das, Stephen	Knerr, Margaret	Staicer, Irimie
Della, Narcissus	Look, William	Stiles, Marion
Della, Salvador	Lyon, Jeanne	Todd, J. Sherman
De Soto, Sierra	McCammon, Ruth	Taberner, Francisco
Ellithorpe, Vera	Machir, Jessie McDowell	Thompson, Mrs. Eusebia
Everhardy, Louise	McLeod, Dorothy	Veatch, John
Ferguson, John	Melchers, L. E.	Ward, Laura
Fligstein, Nathan	Melton, Alice	White, A. E.
Hebert, Achille	Morgensen, Vendla	

Kell Das Pilla De Soto Ferguson Staicer Veatch Della Stiles Perez Todd
Arrojo Morgensen Horn Jelinek Knerr, M. Chalfant Knerr, F. Ellithorpe Cribbett
Look Melton Zener Nomura



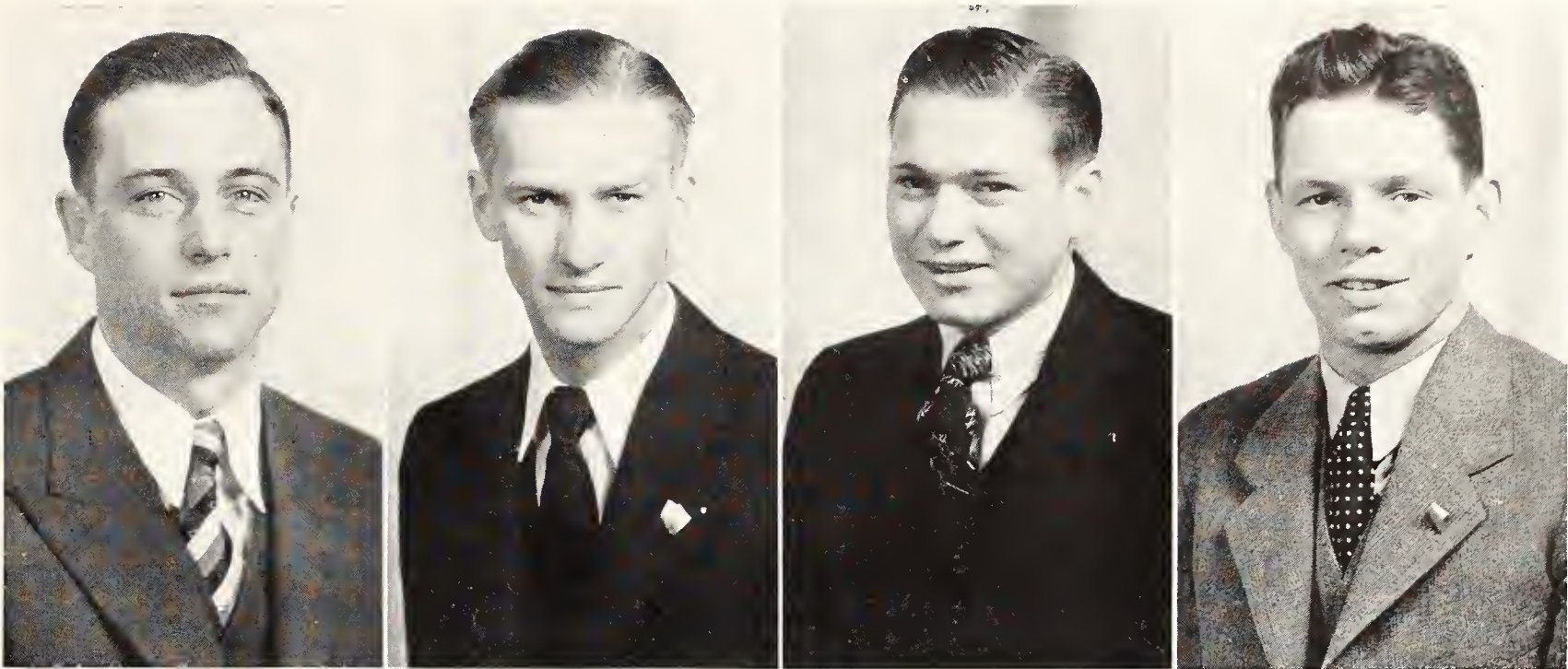

Miller

Pine

Burbank

McNeal

AGRICULTURAL ASSOCIATION

THE Agricultural Association includes all the undergraduate students in the Division of Agriculture. Its purpose is to look after the interests and sponsor the activities of the students of the division as a whole and to coordinate the activities of departmental groups.

OFFICERS

John I. Miller, Prescott	- - - - -	<i>President</i>	C. Dean McNeal, Boyle	- - - - -	<i>Secretary</i>
Wayne Burbank, Benton	- - - - -	<i>Vice-President</i>	Wilfred H. Pine, Lawrence	- - - - -	<i>Treasurer</i>

AG BARNWARMER

THE outstanding fall social event of the students in the Division of Agriculture is the Ag Barnwarmer. A popular co-ed is elected queen and presented at the dance. Miss Luella Graham of Topeka was elected queen of the 1932 Barnwarmer.

STAFF

Arthur C. Thomson, McCune	- - - - -	<i>Manager</i>	Marion W. Pearce, Miltonvale	- - - - -	<i>Treasurer</i>
Robert R. Teagarden, LaCygne	- - - - -	<i>Ass't Manager</i>	Miss Luella Graham, Topeka	- - - - -	<i>Queen</i>

Thomson

Miss Luella Graham

Teagarden





C. Gross Page Prof. F. W. Bell, *Coach* Arthur C. Thomson John I. Miller
 Gaylord R. Munson Earl C. Coulter Laurence R. Daniels

SENIOR LIVE STOCK JUDGING TEAM

IN THE greatest of the season's judging contests at the International Live Stock Exposition, November 26, 1932, the Kansas State Senior Live Stock Judging Team placed second with twenty teams from the United States and Canada competing.

THE KANSAS AGRICULTURAL STUDENT

The quarterly publication of the students of the Division of Agriculture.

EDITORIAL AND BUSINESS STAFF

G. R. Munson	-	-	-	-	-	-	-	-	-	Editor	O. F. Denton	-	-	-	-	-	-	-	-	<i>Agricultural Economics</i>
P. H. Hostetler	-	-	-	-	-	-	-	-	-	<i>Associate Editor</i>	A. B. Erhart	-	-	-	-	-	-	-	-	<i>Agronomy</i>
F. S. Burson, Jr.	-	-	-	-	-	-	-	-	-	<i>Business Manager</i>	J. I. Miller	-	-	-	-	-	-	-	-	<i>Animal Husbandry</i>
A. A. Thornbrough	-	-	-	-	-	-	-	-	-	<i>Ass't Business Manager</i>	F. W. Castello	-	-	-	-	-	-	-	-	<i>Dairy Husbandry</i>
K. S. Davis	-	-	-	-	-	-	-	-	-	<i>College Notes</i>	Erwin Abmeyer	-	-	-	-	-	-	-	-	<i>Horticulture</i>
M. W. Pearce	-	-	-	-	-	-	-	-	-	<i>Alumni Notes</i>	R. T. Harper	-	-	-	-	-	-	-	-	<i>Poultry Husbandry</i>
L. M. Schruben	-	-	-	-	-	-	-	-	-	<i>Farm Notes</i>	Prof. Hugh Durham	-	-	-	-	-	-	-	-	<i>Advisory Editor</i>

Harper Davis Miller Pearce Schruben Denton Castello Erhart Abmeyer
 Burson Munson Hostetler Thornbrough





Prof. Lyman J. Bratzler, *Coach*
Harold L. Kugler

Gaylord R. Munson

John I. Miller

Laurence R. Daniels

MEN'S MEATS JUDGING TEAM

THE Meats Judging Team, coached by Prof. Lyman J. Bratzler, won the American Royal contest in Kansas City, bringing to K. S. C. for the second consecutive year the National Meat Board trophy. In the contest at the International Live Stock Exposition in Chicago the team placed fourth with eight competitors.

HOME ECONOMICS MEATS JUDGING TEAM

THE 1932 Women's Meats Judging Team was trained by Prof. Lyman J. Bratzler of the Department of Animal Husbandry. Their inter-collegiate contest failed to materialize for no fault of theirs. The purpose of these contests is: (1) To give the contestants practice in judging meats as a basis for choosing meats wisely. (2) To establish a criterion by which teams from this college can be compared with teams from other colleges.

Prof. Lyman J. Bratzler, *Coach*
Fern Falkinburgh

Geneva Sutter

Grace Scholz

Mae Gordon





Thomas B. Avery Prof. H. M. Scott, *Coach* Raymond T. Harper Jay J. Wardell
 Gilbert C. Moore Clarence H. Anderson

POULTRY JUDGING TEAM

THE judging team with the outstanding record for the year. Did they win in the Mid-West Inter-collegiate contest, November 26, 1932? They were awarded four of the five trophies offered and \$30 in cash. Eight states were represented in the contest.

CROPS JUDGING TEAM

THE Inter-Collegiate Crops Judging Team competed in two contests, at the American Royal, November 12, and the International Live Stock Exposition, November 26, 1932. There were five teams in the former and eight in the latter. The placings were close and the Kansas team made a creditable record.

Lester R. Chilson Prof. J. W. Zahnley, *Coach* Thomas E. Hall Herbert W. Clutter Glenn S. Fox Andrew B. Erhart



MARGARET JUSTIN HOME ECONOMICS CLUB

The Margaret Justin Home Economics Club is a professional organization for women enrolled in home economics.

OFFICERS

[illegible]

CLASS REPRESENTATIVES

Senior

Beulah Leach
Sue Irons

Sophomore

Elizabeth Lamprecht
Ruth Jorgenson

Junior

Florence McKinney
Clara Bess Garrison

Freshman

Myra Ogg
Virginia Dole

COMMITTEE CHAIRMEN

Justine Brening
Mae Gordon
Roberta Jack
Betty Ozment
Elizabeth Pittman

Aileen Rundle
Louise Rust
Lorena Schlemmer
Pauline Vail

Antrim
McKinney

Crawford
Ozment

Dole
Rodda

Gordon
Rundle

Jack
Schlemmer

Lamprecht
Sexton

Leach
Vail



KANSAS STATE ENGINEERING ASSOCIATION

OFFICERS

S. R. Mudge	-	-	-	-	-	-	-	-	-	-	-	-	-	-	-	<i>President</i>
J. P. Woolcott	-	-	-	-	-	-	-	-	-	-	-	-	-	-	-	<i>Vice-President</i>
Hal McCord, Jr.	-	-	-	-	-	-	-	-	-	-	-	-	-	-	-	<i>Secretary</i>
K. U. Benjamin	-	-	-	-	-	-	-	-	-	-	-	-	-	-	-	<i>Treasurer</i>
R. J. Alexander	-	-	-	-	-	-	-	-	-	-	-	-	-	-	-	<i>Manager Open House</i>

ENGINEER'S OPEN HOUSE COMMITTEE

Manager — Robert J. Alexander
 Secretary — Vorras A. Elliott
 Publicity — R. D. Compton, H. C. Johnson, L. W. Teall
 Features and Display — E. J. Peltier, I. E. McDougal, Clair Palmer
 Routing — J. D. Woodruff, J. P. Woolcott, Ray Nelson
 Prom — Carl Ossman, O. S. Eckdahl
 Aviation — L. A. Gore
 Chapel — K. U. Benjamin
 Shop Practice — L. E. Murphy
 Machine Design — Roy Best, Leonard Izard
 Agricultural Engineering — P. W. Jenicek, Don Christy
 Architecture — Harry Ganstrom, Keith Hinchcliff, A. K. Bader
 Civil Engineering — M. E. Philips, Don Gentry, H. C. Weathers
 Chemical Engineering — P. F. Warner, H. M. Rivers, John Long
 Electrical Engineering — H. R. Heckendorn, A. W. Rucker, Oran Harger
 Mechanical Engineering — V. C. Cavin, Richard Burdge, H. K. Tatum
 Military — Hal McCord, R. C. Besler, Robert Roberts
 Applied Mechanics — J. P. Kesler, J. W. Haupt
 Physics — J. H. Howard
 Signs — H. E. Rathbun, H. E. Rivers
 Publications — M. H. Davison
 Floodlighting — Russel Stewart, Irving Johnson

Mudge

Woolcott

McCord

Benjamin

Alexander

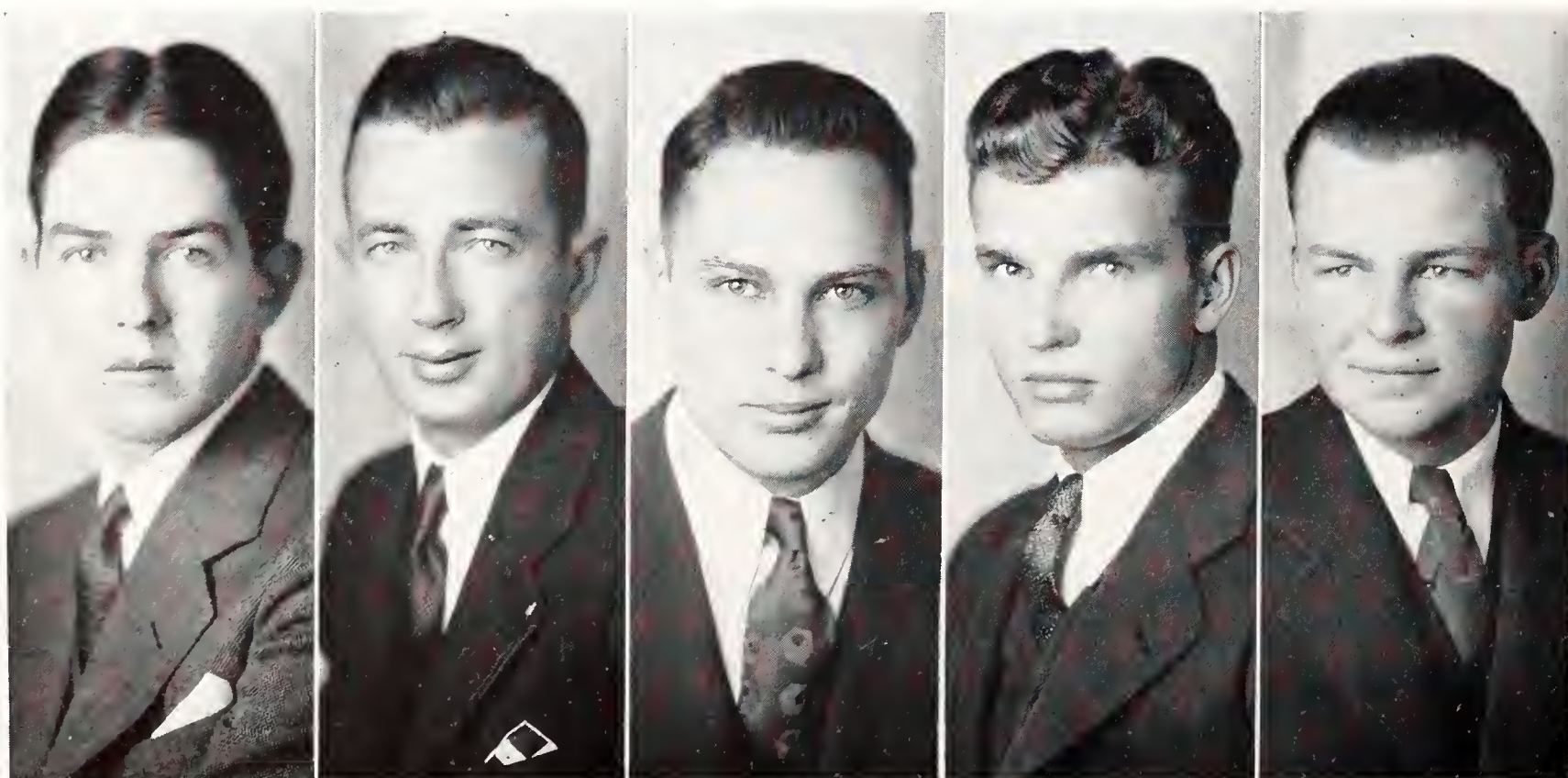



FRESHMEN

Cope Omohundro Cook Gouge Madison Van Sant Coble Zweifel Bright Murphy Myrah Howard
 Twiehaus Butler Allison Lassen Twiehaus Fechner

STUDENT CHAPTER AMERICAN VETERINARY MEDICAL ASSOCIATION

SOPHOMORES

Jewell Frahm Mouw Ziekefoose Millenbruch Waddell Hervey Donat Cavanaugh
 Miller Watson Wiswell Fischer Millenbruch Hook McFadden Millenbruch Manges
 Stocklasa Hibbs Knappenberger Wempe Fechner Johnson Schmidt Prchal Sadler Kelley
 Kerr Kral Vierling Stafford Asbill Mace Williamson





JUNIORS

Blair Merriman Chleboun Foote Nelson Bergsten Metcalf Thiele Nichols Kester Hensley Shaw Coale Dicke
Miller Gomez Cox Anderes Sklar Long McDonald Rippetoe Sibert

STUDENT CHAPTER AMERICAN VETERINARY MEDICAL ASSOCIATION

OFFICERS

FIRST SEMESTER

W. H. Lindley - - - - - *President* - - - - -
William Angerer - - - - - *Vice-President* - - - - -
H. L. Kester - - - - - *Secretary* - - - - -
P. E. Chleboun - - - - - *Treasurer* - - - - -

SECOND SEMESTER

A. S. Robertson
C. D. Stafford
E. W. Peck
E. L. Metcalf

SENIORS

Aleorn Thompson Reineccius Brandy Gump Merkley Snodgrass Brunke McGinnis Angerer
Allen Lindley Smith Bond Gump McLean Robertson Kastner Rush
Nieberding Firth Bond Blackburn Cady Anderson Turk Conger Prehal Shaner Ludloff Curry Hahl Pickett
Hudson Finke Peek Cady Geilenfeldt



THE FRIARS

SENIOR men's honorary, in which membership is based on scholarship, leadership and service to the school. Each year twelve outstanding Juniors are chosen to carry on the work of the senior class the following year.

OFFICERS

Russell Smith	-	-	-	-	-	-	-	-	-	-	-	-	-	-	-	-	-	President
K. U. Benjamin	-	-	-	-	-	-	-	-	-	-	-	-	-	-	-	-	-	Vice-President
Stephen Vesecky	-	-	-	-	-	-	-	-	-	-	-	-	-	-	-	-	-	Secretary-Treasurer

MEMBERSHIP 1932-33

R. J. Alexander
K. U. Benjamin
M. L. DuMars
L. K. Firth
L. E. Garrison

S. R. Mudge
D. F. Pocock
Russell B. Smith
Franklin Thackrey
Stephen Vesecky

W. W. Zekser

Alexander
Pocock

Benjamin
Russell

DuMars
Thackrey

Firth

Vesecky
Garrison

Mudge
Zekser

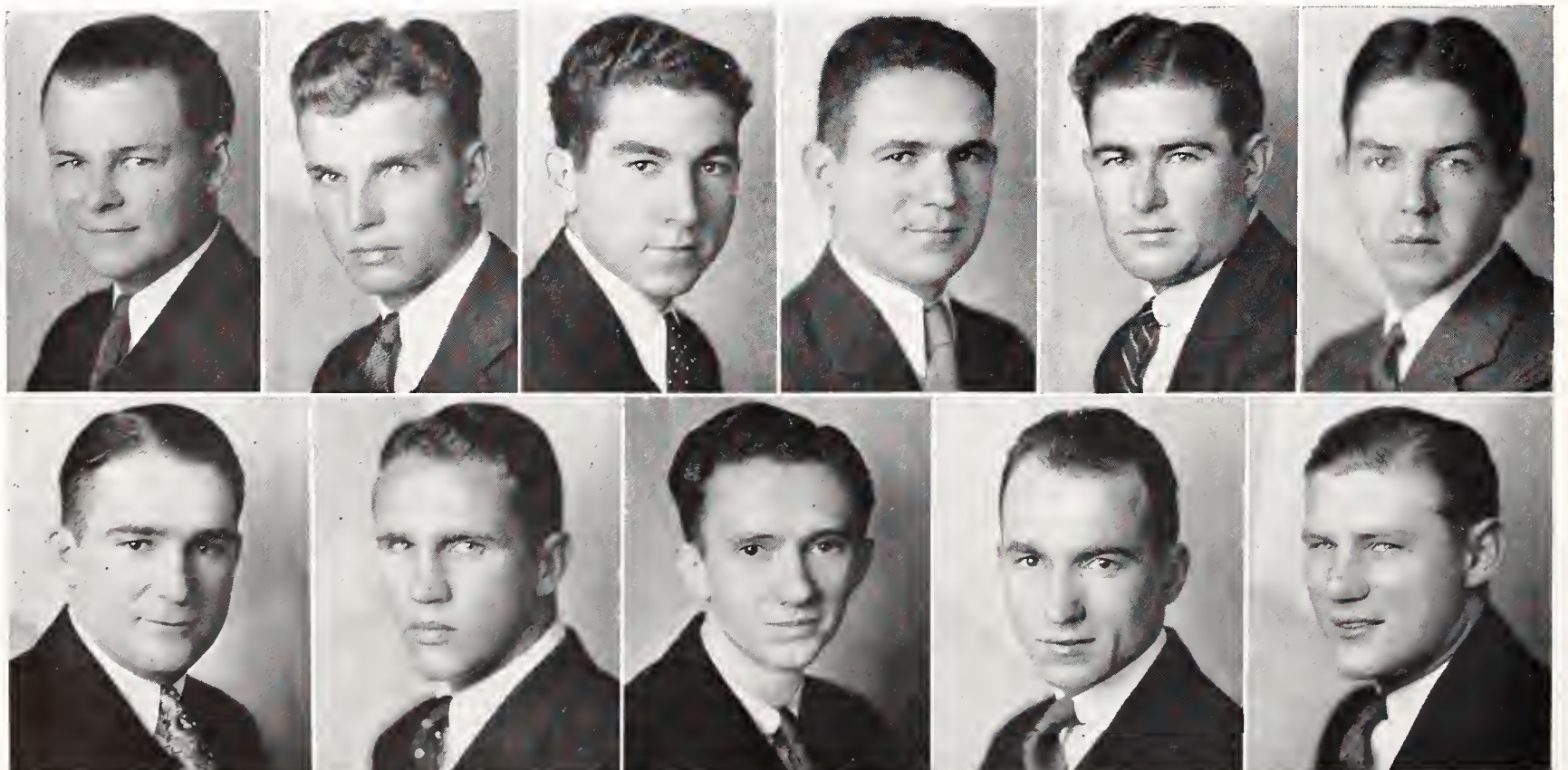



I
len Jhun!



LIEUT.-COLONEL JOHN S. SULLIVAN
Inf. PMS & T.

DEPARTMENT OF MILITARY TRAINING

THE department of military science and tactics was established under the Morrill act, accepted by the state of Kansas in February, 1863.

Military instruction at Kansas State has made consistent and notable progress since the inauguration of the Reserve Officers' Training Corps in the leading educational institutions of our country.

The efforts and team work of the cadets, and those in immediate charge of their instruction, coupled with the hearty support of the head of the institution, finally placed Kansas State in 1927, in that selected class officially recognized and designated in orders by the War Department as "Distinguished." In addition to the training given in the technical and tactical handling of weapons of war, students are instructed in command, leadership, teamwork, respect for constituted authority, and citizenship. This department not only aims to prepare its students to take their proper places in a time of national military emergency, but endeavors also to assist them, in a measure, with information and guidance designated to be valuable in the more usual times of peace.

The regiment this year has maintained the high standard set by its predecessors and has reflected credit upon itself and the institution by its work.

MILITARY FACULTY

Lieutenant-Colonel John S. Sullivan, Inf. PMS & T.

Major Thomas O. Humphreys, C. A. C. Senior Instr. C. A. C. Unit.

Major H. E. Van Tuyl, Veterinary Corps.

Captain Ellsworth Young, C. A. C.

Captain W. A. Swift, Infantry Senior Instr. Infantry Unit.

Captain W. F. Rehm, Infantry

Captain I. E. Ryder, Infantry Adjutant of the Unit.

Lieutenant H. H. Myrah, C. A. C.

NON-COMMISSIONED OFFICERS

Harvey H. Allen, Staff Sergeant, Inf.

Roy E. Wilson, Sergeant, C. A. C.

John E. Seay, Staff Sergeant, Inf.

Harvy O. Williams, Staff Sergeant, Inf.

CADET STAFF OFFICERS

FIRST SEMESTER

L. H. Dalton - - - - - Colonel

M. E. Matter - - - - - Lieut. Colonel

L. E. Garrison - - - - - Major

D. F. Pocock - - - - - Major

R. O. Smith - - - - - Major

SECOND SEMESTER

- - - - - L. H. Dalton

- - - - - H. H. McCord, Jr.

- - - - - Arthur B. Niemoller

- - - - - C. J. Beeson

- - - - - E. H. Reed

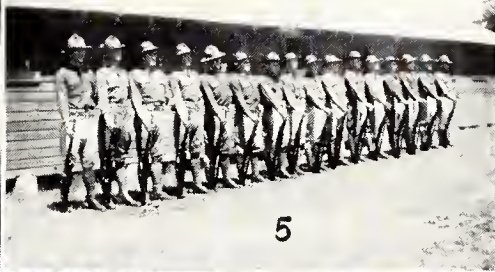
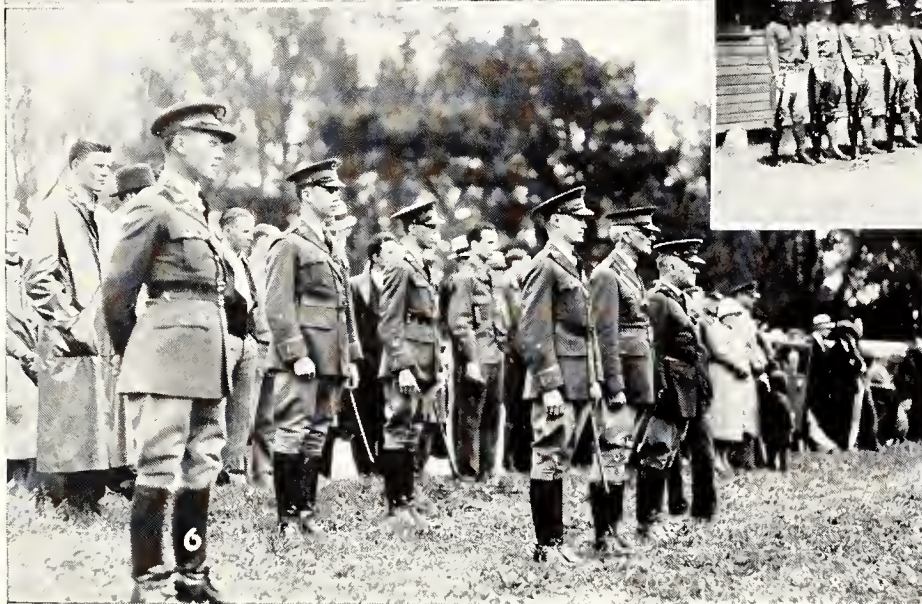
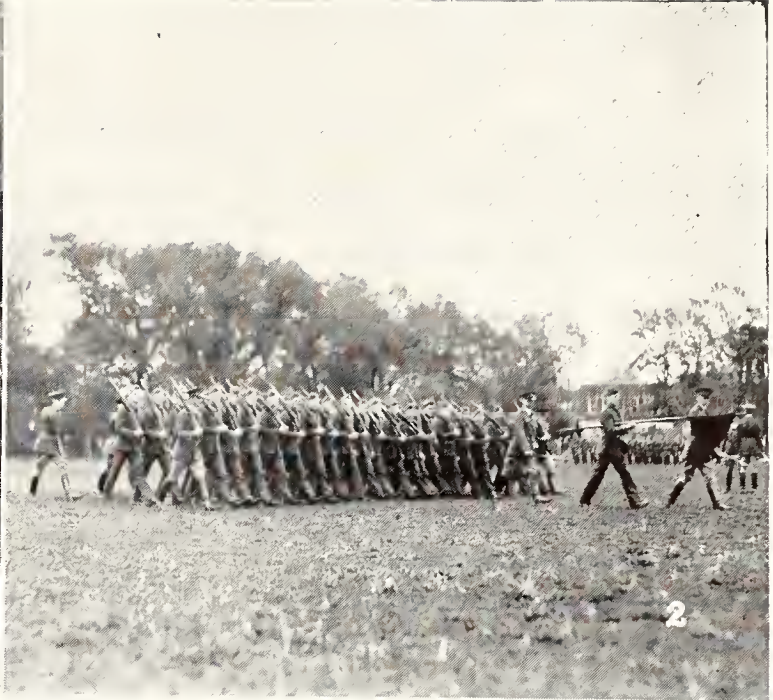
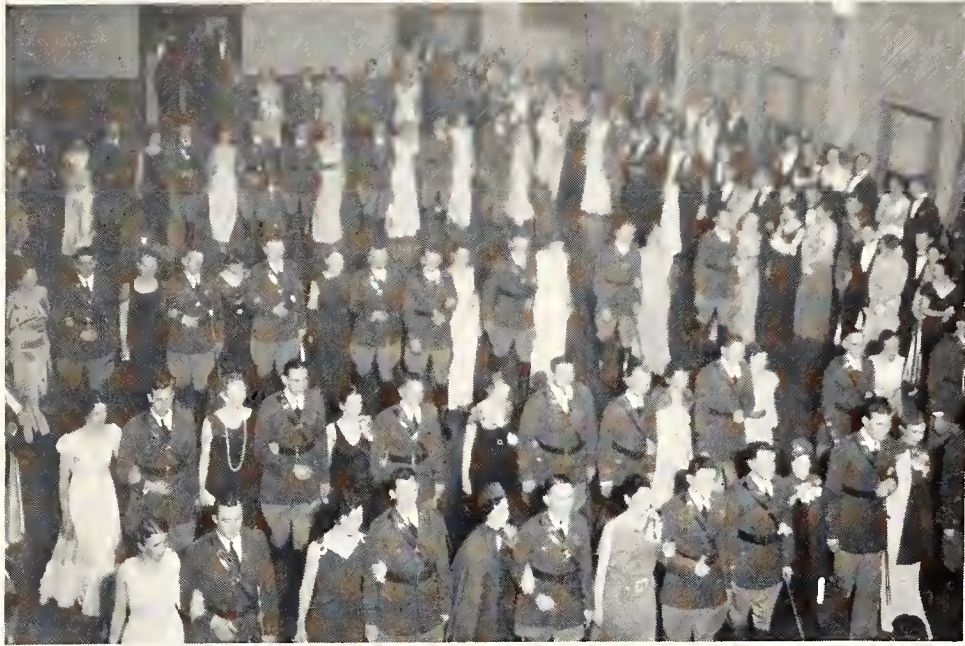

1. The military ball was one of the colorful parties of the year. Cadet officers and honorary colonels stand at attention while station KSAC goes on the air. 2. Every one in step during inspection. 3. And the good soldier gets his medals, even in the R. O. T. C. 4. Another view of the same group. 5. All the boys

who go to camp tell lots of stories about what happened after taps, or how they got sun-burned. 6. The "big boys" look the "army" over every spring and give it a rating. 7. The military band keeps time (though perhaps not tune).



Miss Adelaine Reid, Iola, senior in home economics, an honorary major. Miss Reid is a member of Chi Omega.

Miss Ethel Fairbanks, Manhattan, sophomore in commerce, an honorary major. Miss Fairbanks is a member of Alpha Delta Pi.

Miss Colleen Zacharias, Oak Mills, freshman in chemical engineering. Miss Zacharias was chosen as honorary colonel.

Miss Ruth DeBaun, Topeka, freshman in industrial journalism, an honorary major.

SCABBARD AND BLADE

NATIONAL honorary military society for cadet officers. The original society was founded in 1905 at Wisconsin University. L Company, First Regiment, was established at Kansas State in June 1914.

OFFICERS

C. Beeson	-	-	-	-	-	-	-	-	-	-	-	-	-	-	-	Captain
L. E. Garrison	-	-	-	-	-	-	-	-	-	-	-	-	-	-	-	First Lieutenant
D. F. Pocock	-	-	-	-	-	-	-	-	-	-	-	-	-	-	-	Second Lieutenant
R. C. Besler	-	-	-	-	-	-	-	-	-	-	-	-	-	-	-	First Sergeant

MEMBERS

Anderson, H. L.	Johnston, D. G.
Arens, C. F.	Kaesar, W. G.
Bader, A. K.	Klinger, D. D.
Beeson, C.	Landon, D. C.
Berryman, C. P.	McBride, L. L.
Besler, R. C.	Merkley, E. D.
Berry, L. N.	Metcalf, E. L.
Benjamin, K. U.	Morgan, L. T.
Criner, E. E.	McCord, Hal, Jr.
Dicke, W. E.	Orrick, E. G.
Dixon, D. D.	Pocock, D. F.
Doolittle, H. H.	Perrier, F.
Ferguson, G. D.	Renwanz, R. H.
Fox, Donald	Scales, B. C.
Garrison, L. E.	Smelser, L. L.
Hibbs, H. C.	Stukey, L. G.
Hughes, C. E.	Van Doren, L. R.

Hughes	Stukey	Scales	Fox	Besler	Beeson	Criner	Renwanz	Bader
Van Doren	Anderson	Johnson	Berry	Doolittle	Morgan	Klinger	Benjamin	
	Hibbs	Berryman	Perrier	Dixon	Pocock	Arens		



MORTAR AND BALL

Kansas State chapter of Mortar and Ball, national honorary society for cadets in artillery.
Installed July, 1926.

OFFICERS

FIRST SEMESTER		SECOND SEMESTER
D. B. McCord - - - - -	<i>Captain</i> - - - - -	G. D. Ferguson
B. C. Forbes - - - - -	<i>First Lieutenant</i> - - - - -	R. V. Woodward
B. E. Hammond - - - - -	<i>Second Lieutenant</i> - - - - -	W. R. Roberts
A. B. Niemoller - - - - -	<i>First Sergeant</i> - - - - -	J. M. Ferguson

MEMBERSHIP

E. L. Broghamer	P. N. Hines	P. A. Neuschwanger
O. H. Douglas	C. L. Howard	E. G. Orrick
G. F. Ely	W. C. Lacy	W. R. Roberts
C. W. Evans	W. F. Laird	B. A. Sellers
R. C. Eychner	A. C. Lundgren	H. S. Spear
G. D. Ferguson	D. B. McCord	W. R. Stewart
J. M. Ferguson	T. H. McNary	J. E. Veatch
B. C. Forbes	L. N. Marx	W. T. Walters
H. H. Harris	A. E. Mayhew	O. M. Wells
J. L. Hartman	N. R. Meek	J. W. Wells
B. E. Hammond	A. B. Niemoller	R. V. Woodward
W. G. Heer	C. D. Chalmers	G. L. Jobling

HONORARY MEMBERS

Major T. O. Humphreys
Captain E. Young
Lieutenant H. H. Myrah
Lieutenant J. H. Madison

Eychner	Stewart	Evans	Roberts	Niemoller	Ferguson, G.	Veatch	Forbes
Broghamer	Laird	Ferguson, J.	Young	Humphreys	Myrah	Hammond	Douglas
	Wells, O.	Howard	Neuschwanger	Wells, J.	Woodward	Lacy	Walters





Add Epitaph!

IS THIS THE FOREWORD?

AYE neighbor, and a dedication. In this section are mirrored some of the deeds, wholesome and unwholesome, and some of the extra-curricular activities of the institution's several hundred loyal souls and some of the more prominent heels. If your name appears herein, if you (and you and you) have become entangled in the skein of circumstances which has caused your name to be blasphemed or your face to embellish the following pages we hope that no ill feelings will arise. However, we are compassionate. If what is said causes your grandchildren's children's great grandchildren to change their names to Bildgewater or McCarthy, aye and verily, then will we indeed grieve deeply.

The section has been named "Razzberry" for a singular purpose. The spoken or oral berry (that is, "rasp" berry, meaning a "raspy" sound) is a sound of questionable euphony. It is, in short, a musical salutation made by a low type of person (usually a Kappa Sig), when the said person wishes to punctuate an oral blasphemy. It is made by pressing the tongue firmly between the lips, inflating the cheeks, and blowing a heavy blast. We are using this unique salutation to punctuate our oral blasphemies. Would you care to join us in a merry "rasp" berry, gentle customer? Are you ready? Ein, zwei, drei - - -

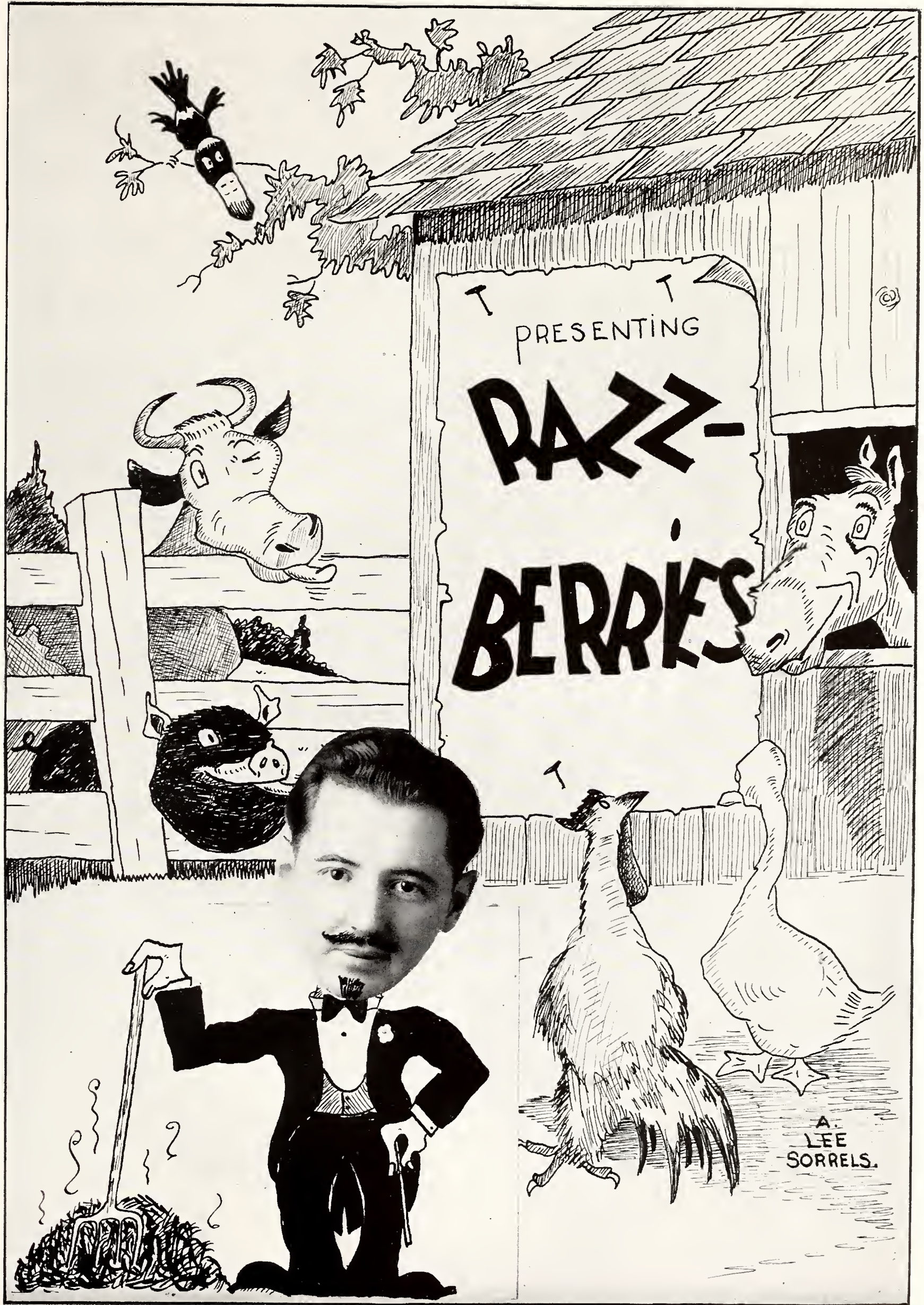

KAPPA KAPPA GAMMA

THE soulfilling cistern in the harvesting of their usual crop of offal...deserted the tonnage tradition...and into their musty scantuary came a few starving sophisticates (the three Janes) Hoseless Headache; Staring Stone; and Whiplish Whyte... with a "y" and the "y's" have it...and they can keep it.

Admittance is given, however, when hard pressed, these Key Koddlers do get around... and in their own car, too. Oh! well! it's resort to the ancient adage... "If you want a thing done well, do it yourself"... and no one so much enjoys a Kappa as does a Kappa... always together, even to the regular Saturday night line parties at the Varsity... and their consolation ceremony of April first... when the Phi Delts held their annual Drummer's Dribble.

Kappa has its problems... eighteen of them... untouchables... hang overs from a new house and a deluge of mass production; when a K. K. G. girl was a date instead of just an ordinary bust. Some famous... some infamous... Cut a Swath Black, the golfer, outstanding and outspoken... never yet outstood and never yet outspoken. Among the other nonentities who drift aimlessly about is Hairbrain Hill... spelled with an "h" instead of a "p" if only for politeness. They are the conscientious objectors of the campus... they object to Pi Kappa Chi; they object to Sig Alphas, they object to men... and well they might!!

After all it's better to be outclassed than outcast... and who wouldn't live and die for good old Gappa Gappa Kamma?

DELTA TAU DELTA

"The fraternity flower is the Pansy"—Baird's Manual.
NEED WE SAY MORE?

COLLEGE BOOK STORE

Books and School Supplies



▲▲▲ *We are always glad to help
support student activities* ▼▼▼

▲▲▲ *May we make your personal
acquaintance?* ▼▼▼



Home—The Greatest American Institution. Natural Gas— The Greatest Fuel.

- In offering Natural Gas for house heating purposes we do so with the knowledge and belief that it is our greatest single contribution to the perfection of home life and a far stride toward greater home comforts and conveniences.
- Natural Gas is the cheapest and cleanest fuel for heating, cooking, water heating and incineration.



THE KANSAS POWER AND LIGHT COMPANY NATURAL GAS DIVISION

FARM HOUSE

A PAIR of choke-bore pants and a kaleidoscopic vest and a general knowledge of how to swill pigs will get you a bid to Farm House, and try to get rid of it. The organization was conceived by a group who wanted all the comforts of a home without having to give up the idea of being a fraternity man. They wanted outdoor plumbing, companions with which they could talk about the hot winds and why the hogs wouldn't feed, a college education, and possibly space where they could keep a cow. The Kansas State campus, being fertile ground for such an organization, found itself with this unique fraternity. The boys reside in a simple home and manage to get through four years of college without raising too much Ned. No bags of debauchery under their eyes. Tsk! Tsk! No!

LAMBDA CHI ALPHA

LAMBDA CHI, thy name is Ward Colwell! This organization is in for a well deserved rest. The late Ward Colwell stripped the chapter of most of its prestige and years, my friends, and years will not wipe out the blight he emplanting in the once fertile soil of Lambda Chi. The rest of the boys have had to stand back out of the way for the last four years while the colorful Colwell (coloring meaning the blue bags under his eyes) got into high gear in campus politics. Like the three wise men who went to sea in a boat, if Ward Colwell had stayed longer the smell would have been stronger.

Let Brownie
Make Your
Portraits



Official Photographer

for the

ROYAL PURPLE

QUALITY

IS THE FIRST REQUISITE
OF SOUND ECONOMY

The *Best Foods* you can buy
are the most economical in
the end. The *Lee Trade
Mark* is your assurance of
Highest Quality, the pleas-
ure of good living—sound
economy!

*The Lee Trade Mark
is the Guide to More than 300
High Grade Foods*



BETA THETA PI

ABOUT the time the Riley county youngsters start losing their milk teeth, they can start looking forward to bids to Beta affairs. Thanks to Kappa Sigma, only a few of these innocents are sucked off their feet during rush week. Beta Theta Pi has been in the public eye enough to make it sore, thanks to the national chapter which is strong. The local is dominated by the Seaton family and periodically reformed by Ned "Hell-just-call-me-Neddie" Kimball. Requirements for admittance into Beta Theta Pi are (1) thick glasses, (2) an ancient 8-cylinder dray, (3) a monthly bale of frogskins, and (4) an I-smell-tripe expression to be worn on state occasions.

Nobody would want to meet Charley Team in a dark alley but he is one of the few prominent Betas. Others are Billy Guerrant who broods over his baldness, Pete Fairbank who stands six feet three when his corns are bad, and Dick Seaton who should not be mentioned. We almost forgot the most powerful man on the Campus, "Tiny" Pearman; but then there are so many things that are powerful—you take halitosis, or dipsomania, but why go on?

The local worries National Headquarters something fierce, but if we were the National President we wouldn't investigate too closely, because a fallen Beta is a broken woman and a ghastly sight, and most of the local tong have reached bottom.

BETA PHI ALPHA

CAME a slack in the Greek's occupation, disinterest among the organized, and the founding of Beta Phi Alpha—a social sorority for the betterment of those who were unable to do better, and couldn't do worse if they wanted to.

Founded for the protection of our feathered friends—and the use of Drano in the home . . . these husky nemisises plough in a slough of despondency and defeat. Each rush week two forlorn leftovers are taken in . . . and one initiated just to perpetuate the tribald race and bring glory to the hearthside. They all go to a party a year . . . their own.

To Whom it may Concern:

I hereby and forthwith swear by the Ten Holy Toe Bones and my faith in Chi Omega that if I am elected Sweetheart of Kansas State for the year of our Lord 1933 I hereby and forthwith declare, announce, and promise to buy beer, pretzels, cheese, crackers, alcoholic beverages and sundries and any other thing or things which might be reasonably requested by Franklin (Jessie Dean) Thackrey, Stephen (himself) Vesecky, Clay (the same) Reppert, and associates.

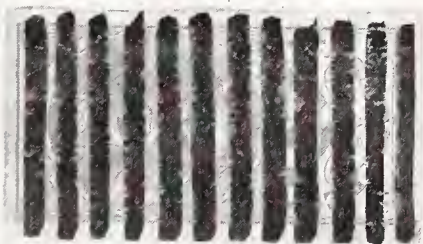

Notary's signature and seal.

Kenneth W. Harter

Signed in the presence of Elmer, the
custodian.

Margaret M. Reddy

You'll find it here

A STORE'S first duty to the community is to give them the best in style and quality at reasonable prices—This we strive to do.

You will always find a welcome in our store.

COMPLETE OUTFITTERS FOR THE COLLEGE GIRL



Manhattan's Fine Department Store

Stores Also Found in

Junction City
Lawrence

Paola
Garnett

Fort Scott
Chanute

Parsons
Coffeyville

Nevada, Mo.
Sedalia, Mo.

Coffee Shop DeLuxe in Connection
Finest Dining Room in Central Kansas
Aggie Alumni and Alumnae and Their Friends
Always Welcome

H O T E L
WAREHAM

Rates
\$1.50 to \$3.00

H O T E L
GILLETT

Rates
\$1.25 to \$2.00

Operated by
BOONE HOTEL COMPANY

THE ROYAL PURPLE'S OWN TRUE AND FALSE QUIZ. CHECK YOUR CHERCE.

1. Duke DuMars is a big man in Agra.
2. Tub Smith is a big man in any town.
3. A man was found on the second floor of the Beta house.
4. Bob Wallerstedt is a male.
5. Bob Wallerstedt is the Sigma Nu flower.
6. Bob Wallerstedt is musclebound.
7. We've got it in for Bob Wallerstedt.
8. Barbs are not as bad as Alpha Gamma Rho thinks they are.
9. With his dearth of brains Mark Kannal should not waste his time in school.
10. The Pi Phis think Ebling is the nuts.
11. Ebling is carding much wool over the eyes of the chapter.
12. Frank Prentup is a Pi Phi.
13. Orren Grover is not socially prominent.
14. He thinks he is.
15. Purple Pepsters are Polish milkmaids.
16. Pete Pocock is considered one of the big shots on the campus.
17. Pete Pocock considers himself one of the big shots on the campus.
18. People pity Pete Pocock.
19. This is getting damned monotonous.
20. Somebody will read this and like it.
21. Somebody will read this but they won't like it.
22. Jane Harman should be boiled in oil.
23. There are some smart Kappa Sigs.
24. Bill Maxwell should be attended to.
25. A traveling bag is a Kappa on a street car.
26. That joke came out of Capper's Weekly in '03.
27. The Collegian is a newspaper distributed twice weekly.
28. The Brown Bullet was a huge success.
29. Stub Wickham looks like he is standing in a hole.
30. Kay Brewer gave "Stub" Wickham the cob.
31. A female drinking society known as the White Sisters of Scarab is made up mostly of — — —.
32. Few people believe any of this is funny.
33. Dave Umberger should be ashamed of himself.
34. We are running out of things to say.
35. There is a possibility that Mark Kannal thinks his puns are refreshing.
36. Gus Rayburn squeezes orange marmalade through his teeth.
37. Sunny Luder imagines himself the hill's hottest male.
38. Cora Oliphant is really only 41.
39. Clay Reppert has corns on his thumbs from squeezing nickels.
40. There will be more of this sort of tripe on the next page.

ALPHA TAU OMEGA

WE BELCH ceremoniously as we bring up the name of Alpha Tau Omega. To us it suggests the typical fraternity. That is, the typical fraternity of 1910. It suggests bulldog pipes, bull-necked sweaters, and bull about the greatness of the fraternity. It suggests copper-toed boots and badly tuned banjos, hay wagons and horsey smells. And why, you might ask if you are polite, does Alpha Tau Omega bring thoughts of 1910? Probably because they have motorman's hair cuts and wear tight fitting pants and are rough boys with bulging muscles. If you thought there was any deep hidden meaning to all that introduction you are screwy. Bob Spiker, one of the lesser A. T. O.'s, quit this institution at the end of the first semester and has made his mark, however small, in the town from which he hales, namely Emporia. At Emporia Teacher's College he rated special recognition from the dean of All Women. Says the Dean to our Bob, "You are barred from all dances for the spring of '33 due to INDECENT DANCING with your partner whose name we will not mention here." Nosser, the old school couldn't hold down a stout fellow like our Bob.

ALPHA RHO CHI

ON SEVERAL campi this fraternity, yet in the larva stage, has thriven. Yet it has neither the age old dignity and position of Beta nor the hardness of Kappa Sigma which, verily, grows like dog-fennel. But Alpha Rho Chi has stepped in where even Kappa Sigma feared to tread. It took a snake into its bosom. That viper was none other than Ossmann. Ossmann, stench in the public's nostrils, skunk de luxe, and rat extraordinary. Ossmann the string-halted drum major. Carl Ossmann (tripe I believe doesn't smell worse) is a bit of Concordia debris. In Concordia surely he lived under an assumed name, for we are unwilling to believe that this pious little mid-western metropolis knew that it harbored a viper in its middy. Alpha Rho Chi, we pledge on our honor that we will not expose you in your innocence, but even to our last day we will be giving long and sonorous "birdies" to the memory of your one mistake, to the memory of the bandy-legged drum major, the Cloud county screw-ball, Carl Ossmann.

PHI LAMBDA THETA

IT'S awfully hard getting acquainted with boys in the rest of the houses when you live way off there, so everybody that has a muscle goes down to the track. The boys point with pride to Holm, who, they insist, has known lots and lots of people, but Holm doesn't look like a Phi Lambda Theta and he'd never tell. The purpose is therefore defeated.

The poor bewildered boys never quite understand why there aren't more people in the house. Each year they struggle for what is laughingly called their class, and somehow manage to gather enough to pay house bills. The pledges look around and either become confirmed independents or decide that college wouldn't be worth the agony they'd have to undergo.

The Editor and Business Manager dedicate this space to members of T. N. E. (Taka Nother Emetic) who so intimidated Eggs Sorrells, otherwise fearless columnist and razzler of Carl Ossmann, that Eggs had us remove a d-n good crack about the old order which believes in bigger capacities and in pledging big shots on the hill for protection purpose only.

We guarantee that Mr. Sorrells is in no way responsible for this free advertisement, and give unto you a well sounded RAZZBERRY. Brrrr----.



"Golden Panama," Champion Steer of junior divisions at American Royal Show. Shown by Leslie Oberlander, Garber, Okla., who is shown with Dan Arnold, County agent of Garfield County, Okla. Sold by John Clay & Co. to Williams Meat Co., Kansas City at \$71 per cwt., weight 931 lbs. Oberlander also had the grand champion steer in the boys and girls divisions of the 1931 American Royal Show, the first time in history that the same boy has won the championship two years in succession.

Three Winners at the
1932 American Royal
Live Stock Show.



Reserve Champion Lamb of junior divisions. Shown by Miss Retha Winchester, Waukomis, Okla. Sold by John Clay & Co. at \$20 per cwt. weight 90 lbs., to Cudahy Pkg. Co. Miss Margaret McColm, Emporia, Kansas, well known 4-H girl, who specializes in lamb handling, holding lamb.

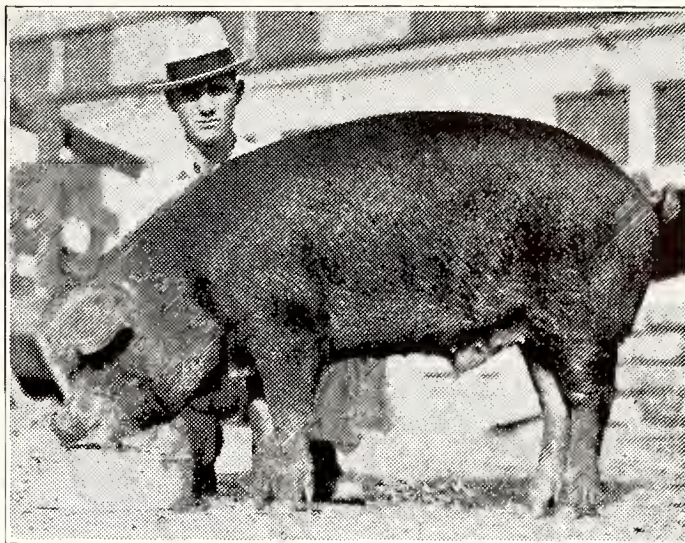

Grand Champion Barrow of junior divisions. Shown by Roy Freeland, Effingham, Kansas. Sold by John Clay & Co. at \$6.75, weight 320 lbs. Freeland also won the grand championship with his barrow last year, the first time in the history of the American Royal Show that the same boy has won the championship two years in succession.

When you have fat
stock to sell or want
stockers and feeders
Cattle - Hogs - Sheep

• • *deal with* • •

JOHN CLAY & CO.

Live Stock Commission

KANSAS CITY STOCK
YARDS

We also have our own completely equipped offices
at Chicago, Omaha, St. Joseph, St. Louis, Ft.
Worth, Denver, Sioux City, St. Paul, and Ogden.

MANHATTAN FRUIT AND VEGETABLE COMPANY

Located at
FIRST AND POYNTZ

"We carry a complete line of fresh
fruits and vegetables the year round."

Manhattan, Kansas

Dial 4311

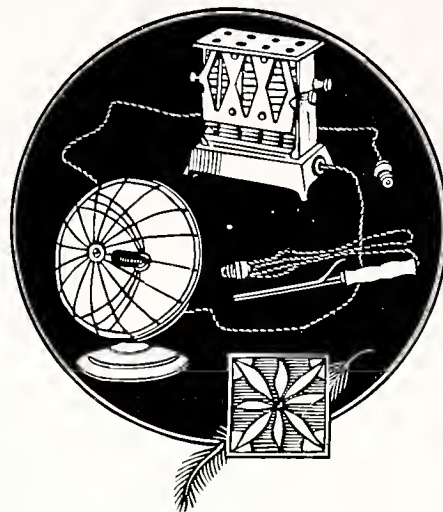

AGGIE Hardware and Electric Company

Student Supplies
Edison Lamps

1205 Moro
Phone 2993

City Cleaners

First Door North of Postoffice
Phone 4141

Service That Satisfies

Quality Cleaners

1201 Moro
Phone 2321

PHI DELTA THETA

IN THEIR childlike attempts to be the smooth boys of the campus, the Phi Deltas are beginning to look like Pilippino house boys on their night off, with a Taxi-Dance-Hall-Manner, and a trick method of acting as though they were OPEN-FOR-INSPECTION.

There aren't no flies on these boys! Rush week finds the Phi Deltas with half the small town boys in Kansas well in hand. When rush week is over, small town newspapers run the yearly head: "Local Boy Makes Good in a Big Way", and a new pledge is announced. Some of the better known Phi Deltas are Tub Smith, 200-pound meatball from down Stockton way, Beer-eyed Wyatt, Dave Horchem, a blue-blood and a gentleman (yer welcome Dave!), Sunny Luder, to whom the Phi Deltas point with questionable pride, Vic Croskey, and Rex Rankin, who last rushing season was about to go Sigma Nu by choice, so one of the boys wired the hope's family . . . asking for help in rushing. The poor, well-meaning family sent a pleading delegation to their son, who subsequently went Phi Delt. Now the Sigma Nu's laugh. It cost 49 cents to send the telegram. Ah, ha, ha.

Mr. Carl Sartorius, and so on, Brother WHO RATES, is the model for all the uncouth Phi Deltas when they practice trying to be smooth before a mirror every night, but just the same even if he were a Clark Gable he couldn't save the brethren from a wholesale lowering of their social standing when they started to go out with Chi Omegas. He will graduate before any one of them marries a Chi O and so he will not be forced to murder at the very beginning of his career, the lucky fellow.

The house is full of rats and several of the boys have been wounded during a firing spree when it was hard to distinguish between a bro. and a rat; in fact the resemblance has startled some of their best visitors, and so they are bidding the male rats and tactfully suggesting all the other sex go Chi O, except two to Kappa, two to Pi Phi, and one to Alpha Xi.

Now let's get back to where we were. One of the worst known Phi Deltas is "Ironman" Grover. Ironman is the kind of boy who likes to go around bulging his muscles at people. He likes Chi Omegas, bottles of Pale, and his own darling wavy hair. People are suspicious of Ironman. He is the "one" in the phrase, "there is one in every fraternity." Kappa Sigma would have liked to have had that boy!

PHI SIGMA KAPPA

THE average Phi Sig lets his hair grow, walks with a swinging ape-like motion, and lives on herbs and berries. What's more, he smells like a gymnasium. The few gay dogs of the chapter are from the city and represent the fraternity socially on the hill. Mark Kannal, whose cerebral hemispheres are off center, is the chapter pride. He is a guitarist and hence has a natural advantage over the opposite gender. Chi Omega accepts him along with Vesecky, as a sister and some share their innermost secrets with them. They bitterly rue this long afterward, however.

The Phi Sig beer syndicate thrived throughout the year and went un-odored due to the ingenuity of a practical-minded brother by the name of Cavin who diverted the beer fumes up a pipe into the kitchen chimney where the smells mixed.

Brothers visiting in the East are surprised to find that a Phi Sig is looked upon as almost a white man, is allowed most ordinary privileges and isn't sneered at on the street. His inferiority with respect to most fraternities is not so apparent out there, and he can enjoy himself after he gets over the first surprise.

One thing does give a sigh of relief. It was pretty hard to put a bunch of athletes through school on hashing jobs so they sold Auker down the river to Detroit or something and now they point with pride instead of viewing with alarm. This year they tried a stampede on publications and lost yards on every try. Sometimes they call it Play Sleep and Knit, then sheepishly try to laugh it off, but . . . oh, well.

What Will the Future Bring?

EVERY young man or woman of today wonders what tomorrow will mean for him or her. Whether you measure your success in dollars and cents, or in contentment and respect of those in the community in which you live, there is just one answer . . . and that answer is THRIFT.

TO practice this golden virtue is the only assurance that you will reap the reward to which your education entitles you.

IN appreciation of the wonderful work that the Kansas State College and her students are doing for our State, the Associated Banks of Manhattan take pleasure in extending this message on "Better Citizenship" to you through the 1933 ROYAL PURPLE.



FIRST NATIONAL BANK

UNION NATIONAL BANK

THE ART CRAFT

*Collegiate Printers
for Eighteen Years*



JONES & BUSENBARK

Dial 2065

230-A Poyntz



1215 Wyandotte Street
Kansas City, Mo.

HOWARD BRUNT
Manager

The Aladdin

Kansas City's Only
"ONE RATE"
Hotel

ALL ROOMS

Single	Double
\$2.00	\$3.00

Four-station radio,
Private tub or shower bath,
Circulating ice water,
Outside exposure,
Private dressing room,
Beauty Rest mattress,
Full-length mirror.

At the Aladdin Hotel

You will find

- 1—Only "ONE RATE"
- 2—Popular Priced Coffee Shop
- 3—Barber Shop
- 4—Beauty Shop
- 5—Cigar Stand
- 6—Valet Shop
- 7—Enclosed Roof Garden
- 8—Kitchenette Apartments
- 9—Home Comfort and Convenience
- 10—"Personalized" Service
- 11—Excellent Parking Facilities
Adjacent
- 12—Centralized Location to Theatri-
cal and Shopping Districts.
- 13—Home of W. L. B. F.

"A Dream Realized"



For the Best Dry Cleaning

Elite
CLEANERS

Dial 3912

1110 Moro

Gowns, Hoods and Caps

For All Degrees

The oldest organization of its kind in America supplying the outstanding universities, colleges and schools with Academic Costumes.

Sole depository of the Intercollegiate Bureau of Academic Costume.



COTRELL & LEONARD

Est. 1832, ALBANY, N. Y.

ALPHA DELTA PI

THE Paulson Plutocrats . . . just good, clean, healthy, normal girls . . . with nothing to do but their fingernails. The Beta Brutes give them neighborhood hysteria . . . but the brothers haven't enough money to get married anymore . . . so the "women" just go out and hell around the gymnasium and the Rexall.

Girls for any occasion . . . but as long as the hill must be cluttered with lean, lanky, slack, and swanky femininity . . . it's probably just providence to put them all in one house and get it over with. These graduate Girl Reserves find life one haunting horrible hazard . . . what with their hikes, applebobs, and bean bags . . . just a deluge of delightful debauchery, and terribly disintegrating.

Among the few prominent are: Ellen Warren's hips, Paulson's four wheel personality, and Bountiful Bunny, the Colorado Tongue Twister . . . who took a staunch stand for social prominence when she bent the bough for Sugar Plumb Scales . . . but lack a day . . . there was western objection and Concordia competition . . . so back she went into self styled oblivion.

Each sultry season a multitude of frantic freshmen . . . unable to enter the residences of the more reputable Greeks . . . become ladies of the lodge . . . Gawd bless 'em . . . how they do relieve the crowded dormitory situation. And 'twas their gala day when amid the firing of cannons, the tolling of bells, and the blasts of bugles . . . amongst the other fledglings and into the fold . . . came the Hill City Special . . . Peggy Parker, her soul, her paltry purse, and the A. D. Pi financial stability.

ACACIA FRATERNITY

POLISH up your uncle's lodge button and drop around to see these boys. The Acacias are a bunch of Elmers who have never been able to forget the Ku Klux Klan. Once a year the name Acacia is linked with Phi Kappa and the two extremes blow themselves to a rub at the Wareham. At this party Jacques de Molay and the Pope of Rome sit in each other's laps and forget century-old prejudices, which is the best thing we can say for Acacia.

SIGMA NU

THE name sounds familiar, but strange to say, this organization did not receive social recognition until the exit of one "Peanuts" Pratt whose goaty smell smarted the nostrils of many who would have recognized Sigma Nu as having the essentials which constitute a fraternity. With, as has been said, the riddance of "Peanuts" (some called him "smelly") Pratt came social prominence and Bob Wallerstedt who is the chapter flower. Flaxen haired Wallerstedt, Aggieville sweetheart and Wareham joy-boy, has done much to atone for the Pratt blight (some of this is being made up) and now the local chapter is well on the road to social recovery. The local chapter basks in the reflected glory of the national organization which is good.

The pin is a daring thing of a bronze boa constrictor doing a sword-swallowing act with five overgrown razor blades. You can see the poor snake is licked at the start and hasn't his heart in his work. A self-respecting snake wouldn't be forced into such an embarrassing position.

They indulge in a Wild West brawl every year just to try to fool themselves and everyone else that they still have some virility left. No one is fooled about that even though drunk at the brawl. All in all, Sigma Nus are not a big moment in anybody's life but their own. They are just Sigma Nus.

PHI KAPPA

LIKE Acacia, this organization was founded to separate the sheep from the goats. The Phi Kappas believe in fillet of haddock on Friday, dried herring and beer on Saturday, and a mass for their dead uncle Harry on Sunday. The fraternity was founded by a group who did not want to contaminate their religion by the odious proximity of certain stinkers known as "protestants." Jim Richards and Joseph Patrick Murphy are the two best known Phi Kappas. Murphy expects to take the veil if anything gets back to Schenectady about his extra-curricular life, and Jim blushes and blesses himself every time somebody calls him Clark Gable. The rest of the Phi Kappas get in this editor's hair.



*Fill Your School Life with
Happy Memories of the
Beautiful*



WAREHAM BALLROOM

“The Pride of the School”

CATERING TO DISTINCTIVE PARTIES
AND THE BETTER VARSITIES

FOR YOUR PARTIES



JUNE LAYTON

and his

VARSITY CLUB ORCHESTRA

Roanoke, Illinois
March 13, 1933.

Dear miss Margaret.

i see your Picture in my News Paper while a go you look like a good Girl i guess you make good house keeper. i am Born and raise not far from Roanoke. i got my own home and Farmes. my house is a bout three Blocks from the Stores and Debo my Buildings ^{cost} me over Eight Thousand Dollars. just as good as new. i never was no Tobacco chewer are Smoker. i never did care for Strong Drinks. if a Girl is afraid of me. She can ask any Business man in our Town how i am. their are

lots bad ones out but i cant help it. if you write to me i sent you the Post Stamps. you can ask me any question you want. it will not make me mad you look like a nice Girl. i hope i hear from you
Best wishes to you.

John Bachman
Roanoke, Illinois

after 5 days return to
Route 2 Box 9 Roanoke Ill.

miss Margaret Mary Reddy
Kansas State College by Student Note.

Baxter Springs, Kansas.

Roanoke, Illinois
April 13, 1933.

miss Margaret

i recived your nice Letter. i was very glad to hear from i live right here at Roanoke. lito over three Blocks from the Stores and Debo. i am Raise Corn not far from Roanoke. i got my own home and Farmes. that i dont Farm. i live the Rent. i go puty near every Sunday in our Church with my Car if Girl is afraid of my She can con out and ask any Business man round our Town how i am you look like a nice Girl. i would be very glad to hear

2

more from you. i will ask you some question you know how make lito Garden and raise some Chickes. are you raise on a Farm are Town was you ever married got Divorced. is your Folks living. what color hair you got. what is your weight and hight and so on i hope i want make you mad if i ask these question you can ask me any question you want. i am glad to answer. i am sorry to say i ant got no Picture. you got to the school yet. what Church you belong to i belong the mennonite church. i got Brown hair and kind Blue Eyes. weight 165 lbs. height 5

3

feet and 6 3/4 inch. i am no Tobacco chewer are Smoker. no Cards Blayers Swearing. i never did care for Strong Drinks. the Drinkes i like is good well water. you can ask me any question you want i am glad to answer. i hope you answer all question. so i will close three cent Post Stamp so i hear more from the good Girl puty soon.
With Love and Best wishes.

John Bachman
Roanoke, Illinois

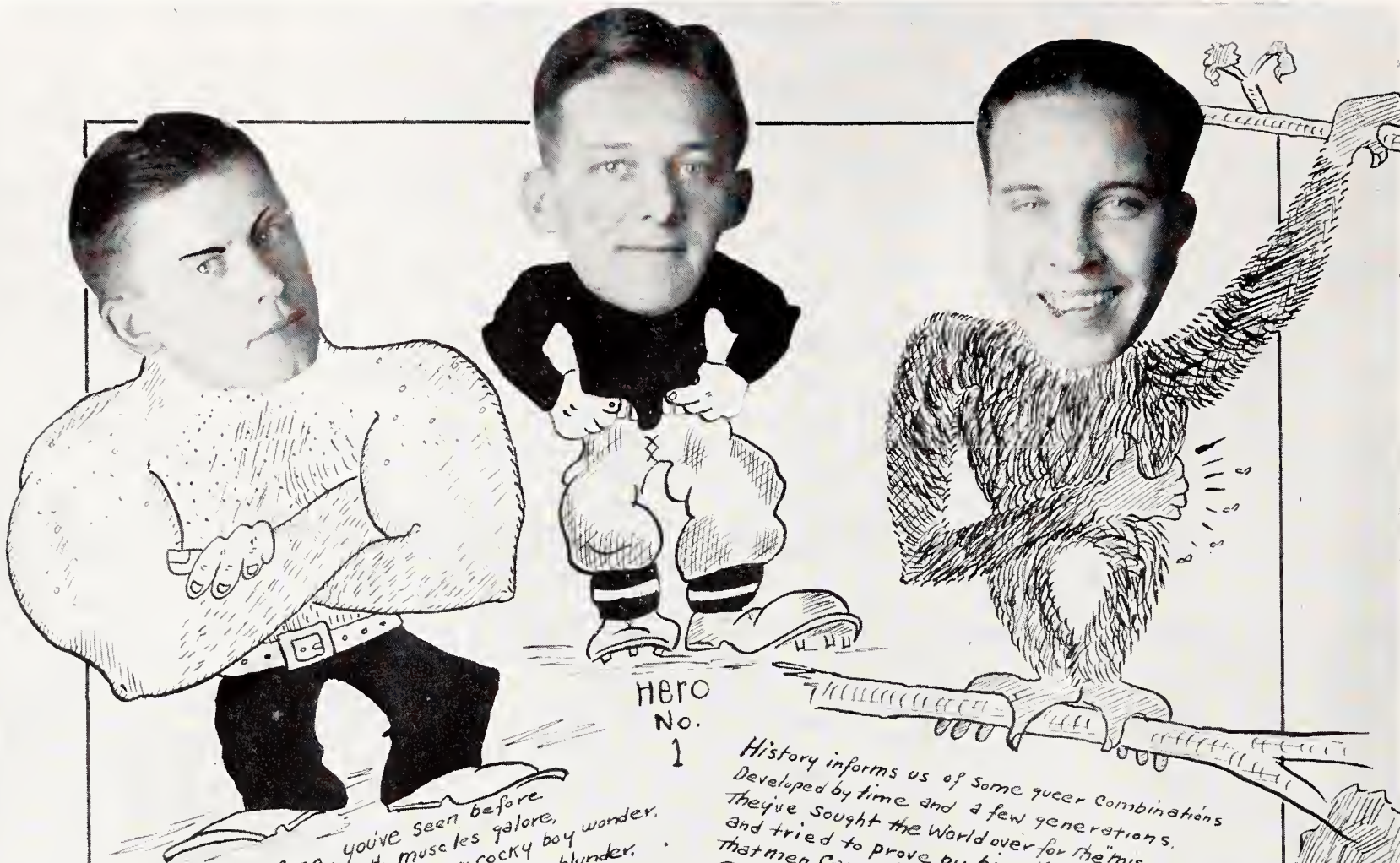

HERO
No. 1

This Big Burly Bozo, you've seen before.
This hulk of a brute, with muscles galore,
It's none other than Maxwell, our cocky boy wonder.
The only time known when the Lord made blunder.

History informs us of some queer combinations
Developed by time and a few generations.
They've sought the World over for the missing connection
and tried to prove by biological Bisection.
That men came from monkeys, which we admit,
for from Ottawa, Man's, comes sure proof of it.



MEN

'Twas in the Summer of '32,
When Squaw man Robinson tried to woo,
An Indian gal named "No Can do"
Her father swore, if he caught this gent,
He'd nail Sid's scalp to the family Tent.
(Both Sid and scalp still intact.)



Bong
Bong
ditto

"I Tank maybe I go home"



Sh-h-h-h, the plotters plot,
and the mystery thickens
Go put some one on the spot,
then set your eggs and count your chickens.

WELCOME

Some Oklahoma Mud.

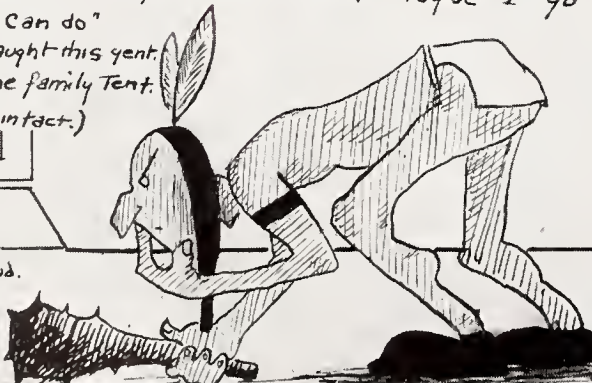

Some more
Oklahoma mud

EE Corre's

*“Service Based
on Understanding”*



The 1933 Royal Purple Printed By
THE JOSEPH HAVENS COMPANY
PRINTERS
KANSAS CITY

Burger & Baird
OF
KANSAS CITY



MAKERS OF PERFECT PRINTING PLATES
DESIGNERS OF DISTINGUISHED YEAR BOOKS

We have enjoyed your patronage
in the Past
May we serve you
in the Future

●
DIEHL - HEDGE
Furniture Company

Manhattan, Kansas

Bardwell & Bardwell

REAL ESTATE—Bought, Sold or Rented.

LOANS—Farm and City.

INSURANCE—Fire, windstorm, automobile, burglary,
liability, marine, explosion, rental, commercial
travelers, jewelry, furs, plate glass, sports, com-
pensation, etc.

BONDS—Surety, Fidelity, Contract, Federal, Fraternal
Orders, Public Officials, Fraud, Administrators,
Guardians, Receivers, Lost Securities.

YOUR BUSINESS WILL BE APPRECIATED

MANHATTAN, KANSAS

Dial 3083

405a Ptz. Ave.

ACKNOWLEDGMENT

BECAUSE the following, without whose
constant aid this book would have been
published with half the trouble, are ever with us,
we are happy, oh, so happy, to dedicate this
space to:

The zilch that wanted to wait until May for
his picture to be taken because he was waiting
for that Spring tan.

The zulch (coined word gents) house manager
that sent an unreadable, incomplete and inaccu-
rate list of bros. in and wondered why the hell
the proof of their page was wrong.

The unshaven stiff who wondered why there
were shadows in his picture.

The copy writer that thought "we were just
kidding" and held out until he wrote his lousy
stuff one night. Then he said the stuff was lousy.
It was.

The business staff tryouttee who wondered
why the Royal Purple wasn't out two weeks
ahead of time so he could whip his issue into
shape. Well, here it is.

To the bright person who finds the first
mistake when the book appears.

To the bright person who finds the second.

To the bright person who

DELTA DELTA DELTA

FROM theory to fact it's agreed . . . if worse goes to worst . . .
Tri Delta. Those self appointed keepers of the morals . . .
take an intense interest in psychopathic cases and have a
passionate desire for social distinction. For identification
purposes . . . they hide in that "more holier than thou" shell
and clothe themselves in that "Oh Gawd what pain" expression.
They give afternoon tea dances . . . where the stag line is
sobriectiously sedate and their phis-ed majors pose as fragile . . .
disgustingly healthy!!!

What the world needs are more good five-cent Tri Delts
like the dramatic Pryor . . . with her flare for "ohs" and "ahs"
. . . who went in for Betas and peroxide; but they just wouldn't
mix . . . the boy's early home training interfered . . . and made
sorta saturated solution.

All cool and collected (wonder where some of them were
collected) except that bubbling effervescent . . . Patrica Irwin
. . . who spends Sunday afternoons in the Rexall telling spicy
little stories . . . naughty, naughty, but that gurgling girlish
giggle . . . utterly fetching.

Achievement . . . oops, my dear! overwhelming Aggie Pop
with their voluminous veils, choirish wails, hoopish haloes,
and hallowed harps; initiation one hundred per cent strong . . .
and when Delta Delta Delta goes strengthly 100% . . . well it's
just ducks today and feathers tomorrow, and you can't get
around it, or them either.

And they have lots of things . . . they go motoring, they
have two motors, they have Mary Meyers Elliott, they have
a scrap book, they have Eleanor Otto (she sings and she dances),
and they have a new house, and Spud Morgan.

Yes, that's all there is to it . . . if at first you don't succeed
. . . just Tri Delta.

Ruby M. Furney

Phone 3434

Studio Royal
Manhattan.

"Today's Portrait

Tomorrow's Heirloom"



We enjoyed meeting you during
the past year.

May we serve you again in the
months just ahead?



Twelfth and Moro

THE PASSING SHOW

(or, reflections from a crockery eye)

HIGH Ho Te Dum! We're here tomorrow and gone today. Another year has swooshed by and many memorable things have come to pass. Some of those things have come to a hell of a pass. Some of us have grown another chin. Some of us have had our alcoholic content lessened by the Faculty Council. Some of us will go floundering into the world with a \$12.00 sheepskin (Mark Kannal might say, "It's a cheapskin at any price!"), and others of us will merely go floundering into the world. Some of us have curvature of the spine from the constant packing of a slide rule, and others open books that squeak like new gates and gaze dully at familiar but unconquerable problems.

Enough of the front porch philosophy. We hope that the next school year sees the Hot Stove League swing into the social whirl pool with an open throttle. The H. S. L. (Bell and Lutz) is known for its every morning discussions of what is new in the social malestorm. It is composed of the Aggie-village graybeards, Carl Isaacson, Bell and Lutz, Harry Miller, basketballers, footballers, baseballers, laundry wagon drivers, pants pressers, and poor dressers. Who was drunk and what was drunk are popular topics after parties. Walter Bell, before his marriage, was famous for his renditions of Horatio. Swede Lutz, famous bouncing ball, is known and loved like a brother by all Aggieville hangers-out. His home-spun gymnastics on the ballroom floor will be remembered long after the nimbleness has been sapped from his bones.

Rummaging through some important looking papers here on the desk the name of Bob Spiker bobs up and we will always wonder why. He is, or was, the first of the would be directors of Layton's band to be called down in print. We admire Bob for accepting the hint when he could have done otherwise, and the columnist is even a bit sorry that Bob had to be used as an example. After that bit of publicity the dim-bulbs of every fraternity on the hill tried for the same publicity. Be an ass at any price was their motto. Pi Kappa Alpha was the worst offender. Ivan Maxwell and a hitherto quiet, lovable boy from K. C., Ken Harris, did very little for their fraternity by their unforgivable, unforgettable, demonstrations at the Wareham.

As the first semester drew to a close fate reared its ugly head and sentenced "Scrooge" Martin, Sig Alf and trophy of some long-gone successful rush week, to Texas to vend bananas. Scrooge had been around for so long that the citizens were beginning to point him out to visitors as an old landmark and many of the oldsters hated to see him go. Alumni ceased bouncing Junior on their knees and exclaimed, "What, Scrooge Martin graduated? No? Then he'll be back." We hope so.

Among other famous Sig Alfs to quit the institution was Arch Miller who had trouble keeping his cars out of electric fans and folding doors. There was a Sig Alf for you! He had all the characteristics. A heavenly smell and spool ears. Since we are remembering the old boys here, boys who made parties successes or flops, we might as well mention the Sigma Nu's "Brick" Garrison, Ward Colwell, Onaga's favorite son, and Tommies Kimball and Johnson, cream of the Beta crop, Joe Menzie and Phi Sig's Auker. All we have left now is Roscoe Pitts, and we will always wonder why the Betas broke his pledge.

(continued on page 318)

UPTOWN OR DOWNTOWN

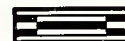

A
KANSAS STATE
TRADITION



*Before
and
After*

The Game
The Party
The Dance

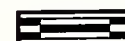

*Meet Your Friends
at*

The
Palace Drug
Two Stores

112 S. Fourth

704 N. Manhattan

THIRTY-EIGHT YEARS

This Company has had
an unbroken record of EXCELLENCE in the
field of Life Insurance for thirty-eight years.



KANSAS CITY LIFE INSURANCE COMPANY

3520 Broadway
KANSAS CITY, MISSOURI

GRASSELLI

Reagents

C. P. NITRIC ACID
C. P. SULPHURIC ACID
C. P. HYDROCHLORIC ACID
C. P. AMMONIUM HYDROXIDE
C. P. GLACIAL ACETIC

Strictly Chemically Pure

GRASSELLI

THE GRASSELLI CHEMICAL CO.
INCORPORATED

CLEVELAND

OHIO

Branches in Principal Cities



Send for Folder



Delicious Steaks
and
Variety of Food
for
Lunch and Dinner



Delightful Sandwiches
You will enjoy them
After the Party



Open All Night

Geo. Scheu, Prop.

5th and Poyntz

CO-OP BOOK STORE



Text Books and School Supplies



*"The most interesting
store in town"*

PI BETA PHI

1-2-3-4-5-6-7---all the Pi Phis will go to heaven; even the holy few who piously turned thumbs down on a certain female situation . . . and shut forever in her face the doors of their incubator of purile snobbery.

Ack! but sufficient unto themselves . . . they bask in the dulcet tones of Morsel Merritt; and our utterly Modern Murdock, who with the greatest of expression can say "nerts" almost spontaneously . . . and lick pink ice cream cones just like a lady of culture should. Just a sweet quaint bunch . . . who call their coating of shellac, personality . . . and that look of continuous surprise . . . sophistication.

Rarely seen in the day time . . . like our little feathered friend, the owl . . . at night, ah, goodness me!!! there's that tire escape, those cellar windows, and that well trodden path in the rear of the vicarage. Serenaders have long ago given up their lofty endeavors . . . for there is no one to render appreciative applause except the house mother . . . the members have just gone out for a night of ribald revelry.

While others of more natural charm enjoy themselves with careless abandon, these . . . Arty Arrowers . . . practice the virtues of prospective candidates for the rites of marriage and the duties of motherhood. But they really are nice girls . . . the gentlemen always say "May I" and they will all go to heaven . . . unless the Cowdery sisters desert their petticoats for passions.

KAPPA SIGMA

THIS fraternity (Baird's Manual will prove it) has done more to promote a feeling of good will among the collegiate masses than any other Greek organization in existence. Their sterling motto (and many a bosom will bloat with pride as this is read) is "The sun never sets on a Kappa Sig." The chapter song is "We'll Raise Another Glass to the Biggest" and has something to do with the Betas. The pledges, from the start, mind you, are instructed to seek their rendition on the parlor harpsicord. Among the notable Kappa Sigs are the Hancks boys from Wamego. They startled the conservative element of the school by wearing bull-necked sweaters to formal parties. Two months afterward every fraternity man this side of Fourth Street had a duplicate of the Hancks boys' garment. But that still doesn't prove anything about Kappa Sigs. The boys lost their rushing privileges this year by concealing some Phi Sig and Sig Alf prospects in their basement, so they immediately put in a bin full of Johnathans and waited for the trouble to blow over. This saved half the male populace of Centralia from Kappa Sigmaism.

ATTENTION GIRLS!!

BE IT hereby known that John Elmore Going is as yet unengaged on Saturday Evening January 21, 1933. Any girl planning an evening without company may make arrangement for a most interesting evening by calling said young gentleman at 3547 between the hours of 8:00 A. M. and 10:00 P. M.

ALPHA KAPPA LAMBDA

ALPHA KAPPA LAMBDA has had some good boys in its day, but don't press us for their names. These boys are proud of their frat and will step up and press your hand and say "I'm an A. K. L." with as much enthusiasm and gusto as any proud unshaven Beta. They realize that they haven't got much of a fraternity but are damned proud that they are not Pi K. A.'s. Most of the boys are either in or are trying out for the college band. They go in strong for intramurals and Alpha Xi Deltas. Alpha Kappa Lambda, we salute you with a well intended and resounding razzberry. Brrrrrrrrrrttt!



"The Shiek"
Self styled Great God type
(also a pain in the neck)

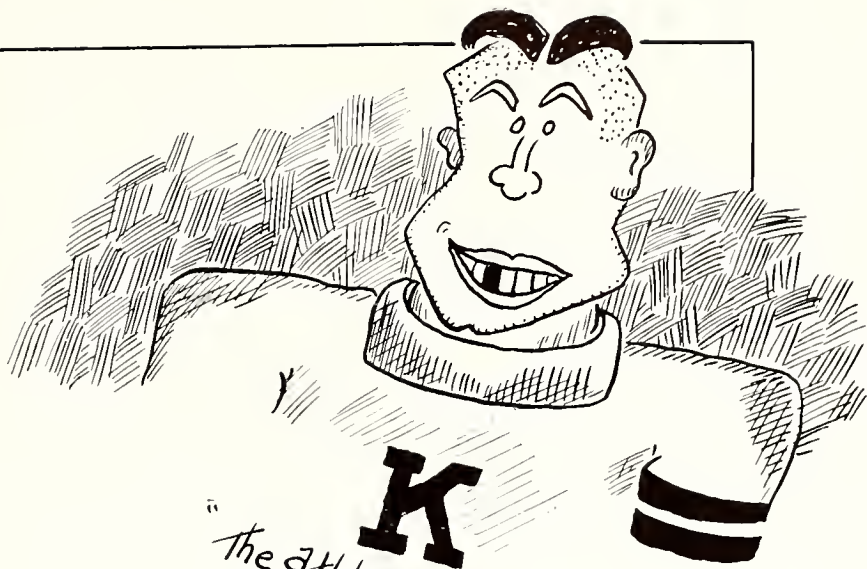

"The athlete" (the big bully)

TYPES



"The Freshman Student."
(sold on the "Higher learning idea"
also the pride of "Gobbler's Knob"
Highschool.)



The egg who insists on showing
anyone and everyone his dental
masterpieces.



"The Professor who has been too
long on the job."
(has been too poor to rest, and is yet.)

EE Correll's
"L"



YOUR APPEARANCE

is a factor which is
constantly at work,
either for you or
against you, both
in business and in
social activities. 

Be certain of the
impression you make
with apparel

from
Stevensons

GRAHAM AND GRAHAM Printers

324 Houston - - - - Dickinson Theatre Bldg.
Invitations for All Parties

*Fast Dependable
Printing Service*

ZETA TAU ALPHA

ZETA TAU, like all boarding clubs, has the problem of whether eighteen unkissable untouchables are equal to three nuggets. You can take your choice, but the poor girls must have someone to pay the bills.

The sisters all say that they are sure irritated at the idea that they are thought to be stuck up, not too subtly conveying the impression that they ARE stuck up, which is a lie. They are worried, and who wouldn't be? With the present aggregation it looks like race suicide will be a very real thing in that sorority chapter. Since Muriel Fulton sold Bob Alexander what he thinks is the real article, there has been a change of opinion on the hill. Even a Zeta Tau is capable of being loved.

Their usual rush talk is that we take small classes of "Zeta Tau" caliber. This policy will probably mean the withdrawal of their charter in 1934.

SIGMA PHI EPSILON

THINGS didn't look so good for the Sig Eps this year. There being not much to do the boys began digging up the lawn. After almost one semester the brothers had reached the ten yard mark, which isn't bad for a bunch of lugheads.

The boys have a hell of a time keeping up their reputation of being a bunch of athletes. But you have to give them credit for trying. All of the youths when they come in the house are taught how to swagger like a Pi Phi (or should we say stagger like the Kappas do on Saturday night.) and are urged to cultivate hair on their chest and face like an A. G. R. Then they are taken out on the lawn and shown the technique of yelling pitchemintere boy, pitchemintere boy, at the pitcher. The final result is that every Sig Ep that is turned out of the mill becomes the Eldorado High School boy's ideal of a college man. Any day now we expect to drive by the Sig Ep house and see all the cars painted with collegiate remarks. Phoo.

Most of their athletes were rather dumb last semester and some decided to rest up away from the campus for a time, but all the house hopes is that the Hill will not find out that the non athletes (DuMars, Daniels, and yes we can even take in Harter) are even dumber than the burly lads.

The Sig Ep motto is as follows: Du Mars was a big shot' and DuMars is a Sig Ep, therefore all the brothers are big shots.

Things still don't look so good for this gang for the next few years. They haven't a single thing to offer the frosh except the beer up in the attic, and that will leak out of those old barrels before rushing in the fall, with Harter and Bessler in town.

See Our Store For

Stoves and Ranges
Sporting Goods
Household Goods
General Hardware
Electric Refrigerators

WATERS HARDWARE CO.

Dial 4437 Manhattan, Kansas 318 Poyntz

A. R. JACKSON KANSAS CITY SHOW CASE WORKS CO.

COMPLETE STORE EQUIPMENT

Phone VICTOR 8837-8838
600 TO 700 EAST THIRD STREET
KANSAS CITY, MO.

THETA XI

THESE boys crated away their last load of cantelopes to pay for their picture in the Royal Purple so we have to say something about them. Rumors have it that the boys haven't had a pledge in the last four years, but it doesn't seem to cramp their style any. They pass long winter evenings having a gatherin' in the living room at which time they spin yarns and exchange merry quips with each and one another. As you have probably guessed, we don't know too much about Theta Xi.

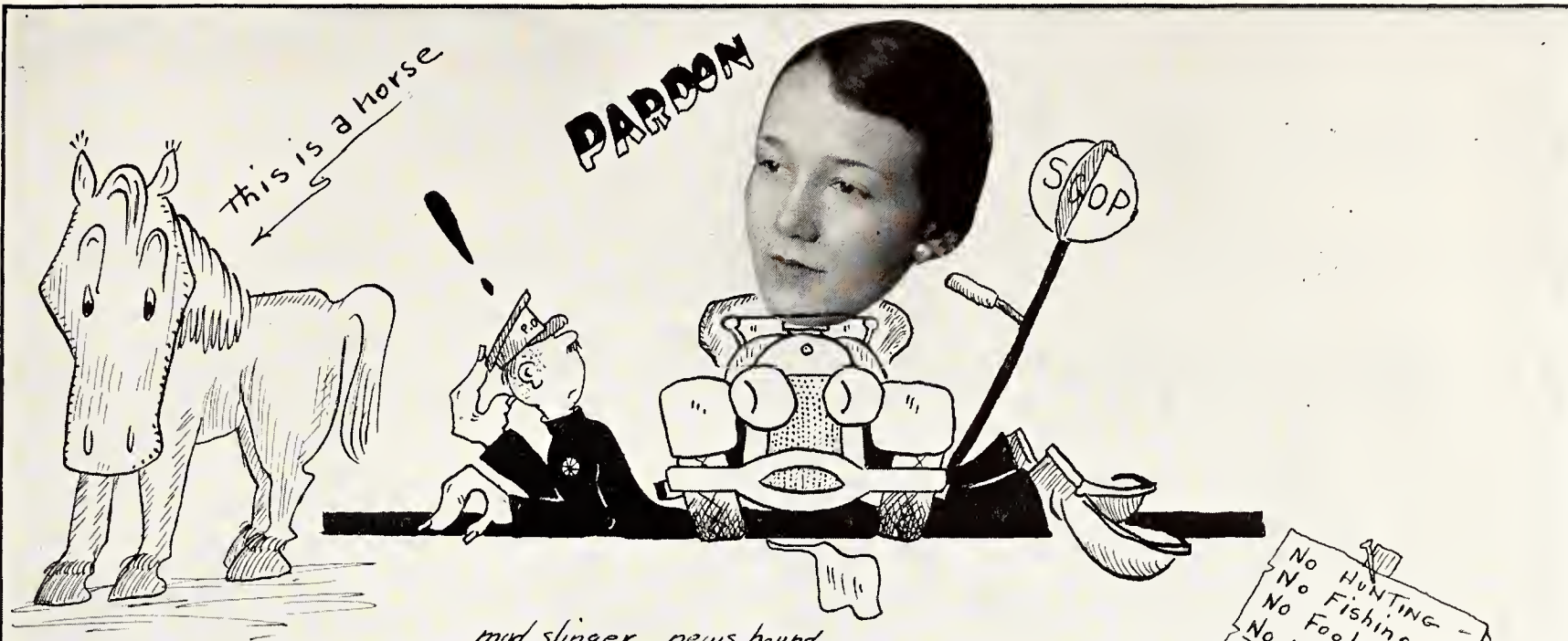

*mud slinger, news hound,
Disher up of Doit,
Gets away with moider,
because she is a stoit.*

*yer she meats with our approval,
she's pretty nice we think,
and as the cop, we all will flap,
Either that, or tate to drink.*

NO HUNTING
NO FISHING
NO FOOLING
NO NOTHING



*let us pause for a moment,
for here we may behold,
the beauty of the campus,
the pride of a hundred fold.*

*as popular as a check from father,
as a moonlit night in June,
the rose is her only rival,
she shines like the sun at noon.*

*yet, the sages tell us,
beautiful, but dumb they be.
but let them be half-wits or morons,
Beauty comes first with me.*



LET'S NOT
FORGET
THE ALUMNI

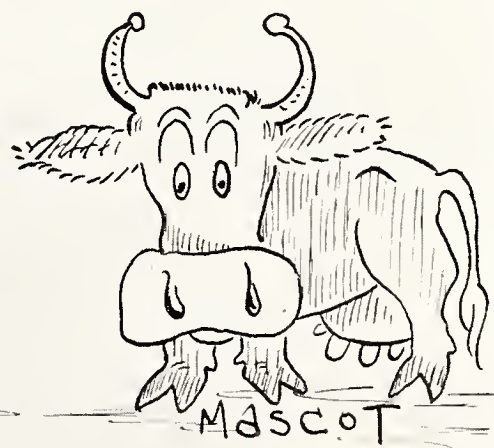

LEE CORRELLS
L L



FARMERS National Grain Corporation is owned by twenty-six co-operative grain organizations, composed of farmers and farmer elevator associations. It is governed by a board of directors representing and responsible to these farmer organizations. It conforms to the requirements of all co-operative statutes, both in its set up and in its operations.

The Kansas stockholders of Farmers National Grain Corporation are the Equity Union Grain Company, the Farmers Co-operative Commission Company, the Farmers Union Jobbing Association and the Kansas Co-operative Wheat Marketing Association.

The Way Are Kansas

NATIONAL co-operative grain marketing puts the Kansas grain producer in touch with the best market for his commodity — wherever that market may be. It links the local farmers' elevator with hundreds of other farmers' elevators in a vast marketing system, operated by and for grain producers, which reaches out into every

The Highest Price Based on the Market

FARMERS National Grain Corporation is in the market every day. It offers to its producer members and member units a continuous market, at any shipping point, and at any time and for any quantity they may wish to sell, at the highest possible price based on market conditions.

Its branch offices and selling agencies are maintained in every important producing area and consuming center. Through these branch offices it is constantly seeking the best markets and developing new markets. It moves

FARMERS NATIONAL GRAIN CO

(Operating in Kansas Area Through its Subsidiary,
the Hall-Baker Grain Co., Kansas City, Mo.)

Fisher Building

World's Markets

Mass Markets

area where grain is grown and establishes contact with buyers wherever grain is processed and consumed.

In every important market center grain producers now own and control, through Farmers National Grain Corporation, and its subsidiary, Farmers National Warehouse Corporation, great terminal plants where grain is condi-

tioned, cleaned and mixed, and its value increased. The grower member retains his interest in his grain from the time it leaves his farm until it reaches the point of last sale. As a co-operative enterprise, the profits of these operations belong to the grower members who deliver the grain.

Ownership and control of the marketing machinery gives grain producers complete marketing service. This is achieved only through co-operative organization. Co-operative organization eliminates waste and duplication; assures orderly distribution, and returns to producers the full value of their commodity.

the grain through an efficient and highly developed co-operative organization, by the most direct route, to the ultimate consumers in the United States and throughout the world.

Its control of large volume of grain reduces handling costs and narrow margins, reflecting these savings to member producers. Its stocks of grain at strategic points afford quick and easy access to mills and ocean shipping. Its financial connections enable it to offer immediate service to grain producers and to grain buyers.

CORPORATION

Chicago, Ill.

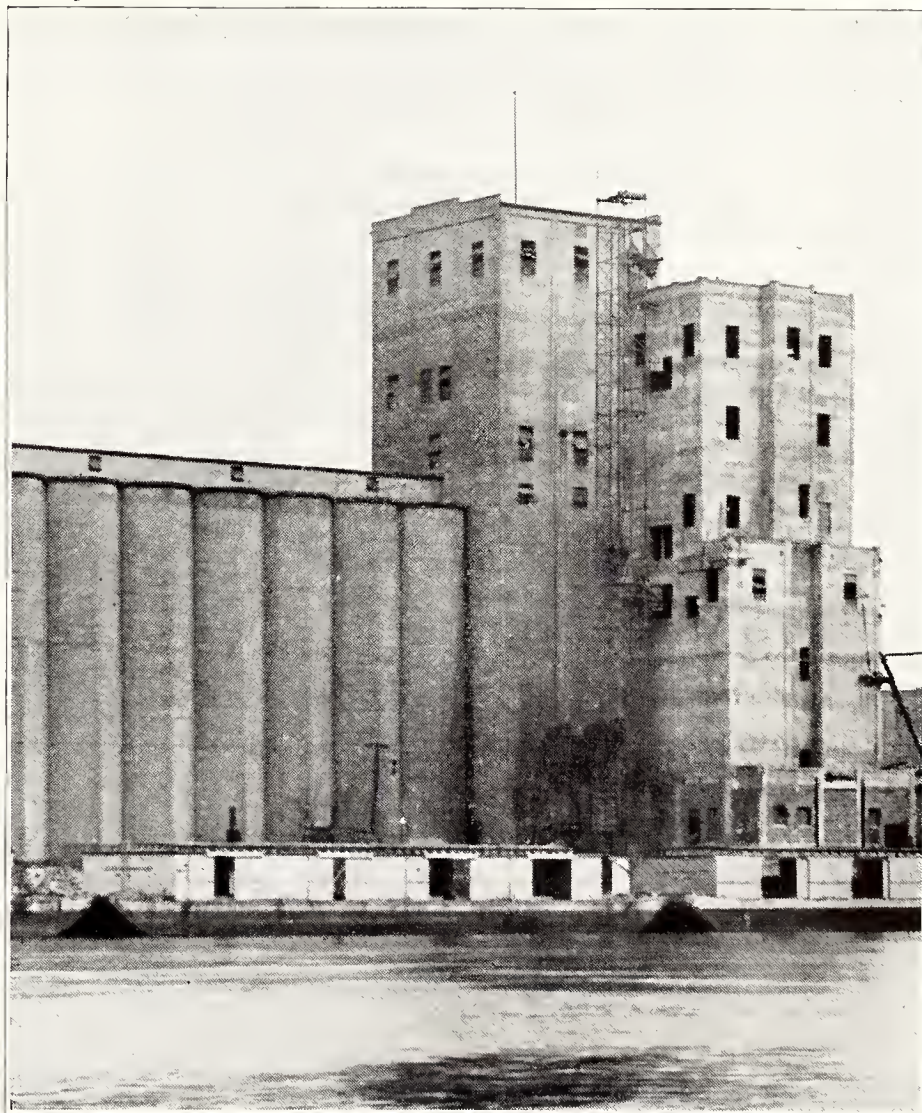

PHI OMEGA PI

IF YOU are not a student . . . if you are not a social smash . . . then, Gawd bless you (and you'll need it) you must be a P. O. P. . . . a box supper enthusiast and a campus nonentity, whose house has become the destiny of driftwood, derelicts, and deadbeats. All the feminine species of pledgeable age (eight to eighty) are pledged . . . except those who know better . . . who with a deft flutter of the thumb and four fingers . . . wend their way in a fond farewell. Those who are caught in the net of foul circumstances and in a moment of excessive weakness, pledge . . . are placed upon immediate probation . . . thus a ready excuse for not having the necessary dating element around.

Among the prized possessions of the house are a radio, modern plumbing, zippers, and Cora Oliphant . . . who sits and mourns the passing of the good old days when women had shapes . . . and men craved more bustle than hustle. Peculiar looking individuals . . . with good intentions and an Oliphant oddity . . . but utterly harmless and zooming toward antiquity.

KAPPA DELTA

AMONG the common campus commodities . . . Kappa Delta . . . still on the rocks . . . and tremulously poised on the dizzy brink of social oblivion and scum succumbing. Characterized by a sweet aroma, merciless matchmaking, and Elizabeth Jo Kates . . . The Salina Slaybird, of the dilating nostrils and the voice of a flu ridden cricket. No one is allowed to leave the house between the hours of three and four A. M. without a good reason . . . and Alpha Gamma Rho is not a good reason . . . Al Wilson is!!!

Founded by a triple threat in Farmville, Va. . . it bears traits of the village in which it first rallied . . . but why the stalwart natives let this disease spread remains unknown, unrevenged, unforgettable and irreparable.

"Five in a Row"

- For the past five years Molloy Made covers have been a part of the Royal Purple . . . and a satisfactory part, too, helping to make the Royal Purple a more distinctive volume, a more durable volume and a more attractive volume.

- Your cover requirements, no matter what they may be, from a standpoint of color, or grain, or price limitation, can be produced by this organization, operating a complete cover plant under one roof.



Send for information and samples to—

**THE
DAVID J. MOLLOY PLANT**

2857 North Western Avenue
Chicago, Illinois

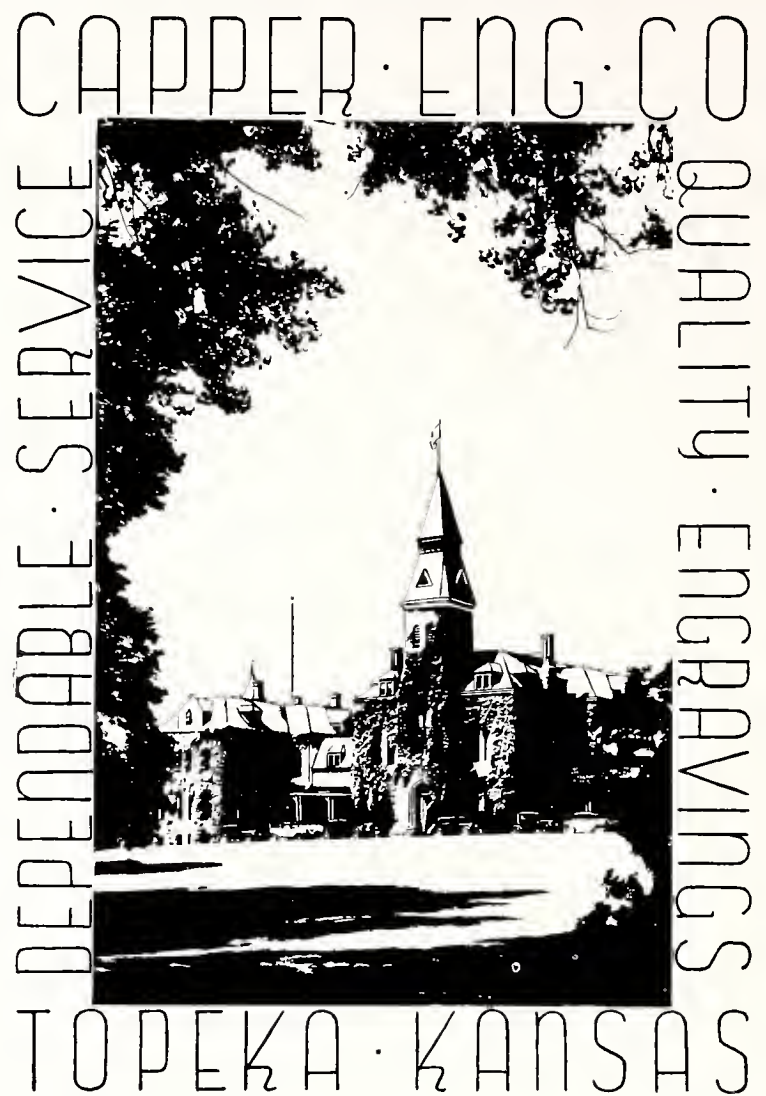

DELTA SIGMA PHI

DUE to the loss of the old rifle range the R. O. T. C. is intending to change the object of its fire to the Delta Sig shack. Such use would make the mansion, hitherto of little value to the community, be of some significance. Their best class is that of '37. It is clearly superior, and contains less toads than most Delta Sig classes. In fact, there are absolutely no members of the class of '37 in the Delta Sig house.

Some of these lads do find co-eds at the dormitory who will take their pin. This proves that they, too, have some of the things that most ordinary men take for granted, and that girls will marry them and maybe some day there will be legacies who will go Delta Sig just to make interesting news, and make their father feel badly.

PHI KAPPA TAU

THE expressions "Phi Kappa Tau" and "Pete Pocock" are synonymous on this campus, Pete being the Mousolini of the local chapter. With Pi Kappa Alpha, Alpha Gamma Rho, and the Epworth League, the organization has a good chance of making the honor roll of W. W. F. B. B. (World's Worst Fraternity Barring Beta), which shows the progress of the fraternity under the Pocock reign. Little can be said, in a surly way, about the boys however, possibly because little is known about their daily life and habits. The house and property, located on 17th and Fairchild, can be detected from the typical college atmosphere (see College Humor '13) surrounding the exterior of the place. The curb is cluttered with animated scrap-heaps which belong to the boys who came to school with the yearn to be Betas. The Pocock dray, a dung-colored Chevrolet, is kept well without the immediate vicinity of the chapter. Pete, we might sneeringly say, doesn't want everybody and his half-brother to know he is a member of what he stoutly declares is a fraternity.

Compliments
of the
JOHN DEERE PLOW COMPANY
KANSAS CITY, MO.

**The United
Power & Light
Corporation**

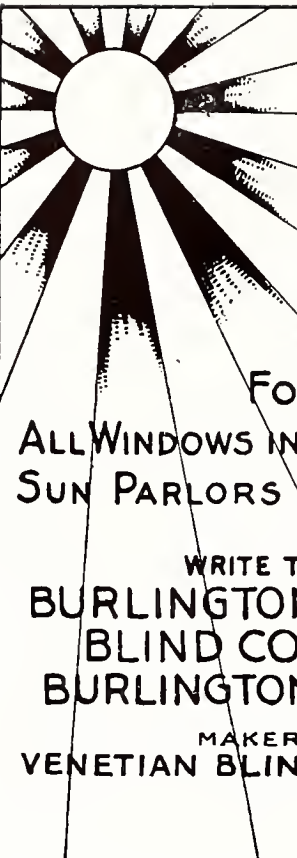

**BURLINGTON
VENETIAN BLINDS**

Keep out the Sun
Control the Light
Permit perfect Ventilation
Easy to Operate ~ Last for Years

FOR
ALL WINDOWS IN ALL BUILDINGS
SUN PARLORS AND PORCHES

WRITE TO THE
**BURLINGTON VENETIAN
BLIND COMPANY**
BURLINGTON, VERMONT

MAKERS OF
VENETIAN BLINDS SINCE 1882

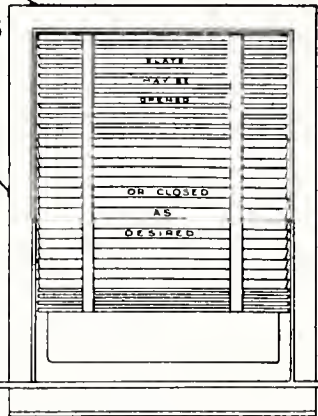

SIGMA ALPHA EPSILON
"ONE in every home" was the cry last September when Sigma Alpha Epsilon launched its mammoth rush program. It is whispered that the chapter had to pledge practically everything that came out of Kansas to reach their quota, but the program proved successful and Kappa Sigma, as usual, suffered heavily. Some of the brighter pledge prospects have washed out on S. A. E. but at least, the monthly bills are paid, so what the hell. The essential characteristics and malformations of every true Sig Alf are, reading from left to right, spool-ears (shades of Arch Miller), buck teeth, and a bad smell. "The nose knows," said a S. A. E. to us when we asked him how it was that two strange brothers knew each other so readily. Some of the most smelly members of Sigma Alpha Epsilon are Bill Kaeser, Roy Wilkerson, the Repperts and their rackets, and Frank Prentup who would rather be right than a Beta and would rather date Ebling than be right.

PI KAPPA ALPHA

UNTIL recently this organization (or what is laughingly called "organization") was known as the "Yes, Mr. Fockele" Club. Max Fockele, Ottawa brush-ape and worry-wart, was patron saint, president, vice-president, secretary, house-man, and loud speaker for the fraternity. The alumni wield an uncanny control over the place. The president (in name) is a figure head and sits meekly in on the meetings. The typical Pi K. A. is blond, seedy, and comes from Parsons, Kansas. The colors are beer-stained garnet and dirty gold. The chapter song, coined by Gus Rayburn (if he had thought of it first), is "Fockele, Your Magic Smell is Everywhere." The chapter boasts of such members as Hayden Phillips, pot-gutted Salina play boy, Sid Robinson (known as Sid the Corny), and Gus Rayburn, notorious Newton no-good.

ALPHA XI DELTA

IN THIS modern world of speed, unrestraint, and innumerable parking spaces . . . the eyes of these pining spinsters gleam with the imagine longings of years of unfilled hope and unrequited love. Having clicked with the boys back home . . . it's hard to take the city slickers' air and spend the dragging hours of a dullish week end in a sanctuary of seclusion, thumbing the musty pages of "Is Sex Necessary" . . . and striving to put mind above matter.

These bold back slappers marked time in one of life's rudest ruts . . . until the advent of Vesecky's little sister . . . when the flag once more furled, doorbells were rung . . . and that most odd looking individual known as man . . . (excluding the plumber and the paper hanger) again entered into the house . . . and this time not by mistake. Pledges were no longer retired at eight with tears . . . but went out at nine for beers . . . all were happy in the deeply imbedded illusion that they were desired, adored, and demanded. The illusions remain . . . so do they . . . and life goes on just the same.

CLOVIA

BANDED bits of nondescript humanity . . . earnestly united in a frantic furthering of mental cleanliness and the "Four H's" hayseed, hopscotch, halitosis, and horticulture. These kitchen kleansers are sublime in the serenity of their noble deeds well done. They embody the royal ritual of the lodge lovers in the Home Economics Department, health habits, and the Capper's Weekly. Farmers, to their mental hemispheres are the backbone of the nation . . . bread the staff of life . . . and figures are merely mathematical insignias.

They are good girls who see their dentist twice a year, have souls instead of sables, and will grow up to be good women who have raised nothing in their lives but cabbages and children.

SAVE YOUR CHOICEST LAND USE THE SUCCESS DITCH CHECK

Easily set—Easily removed and Reset.
Guaranteed to stop the wash and fill ditches
Used by
Kansas State College in experiment work.

Write for Prices

The Jetty Mfg. & Sales Co.
Hiawatha, Kansas

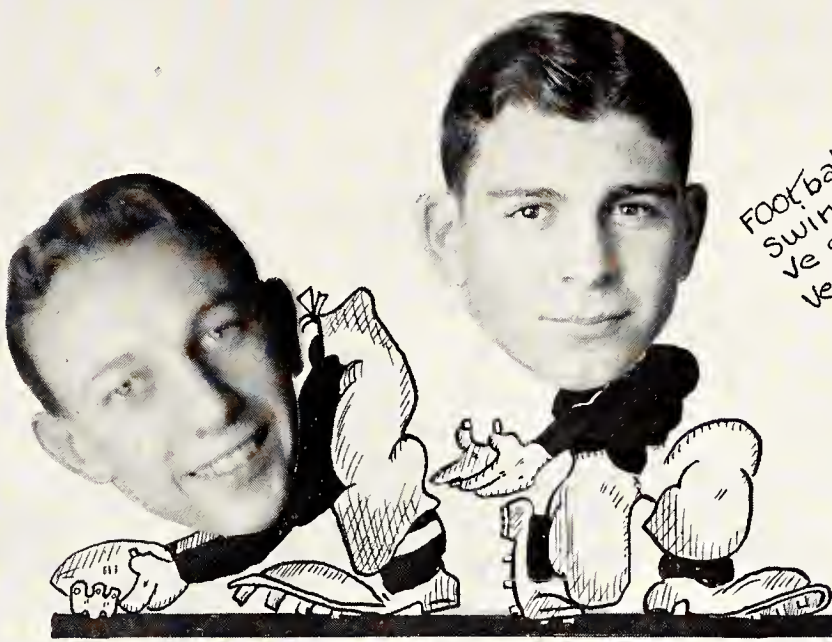

Football, shoe ball,
Swimming in a tank,
We got money, but,
We keep it in the bank,
Watch us
Grab it -
Run.

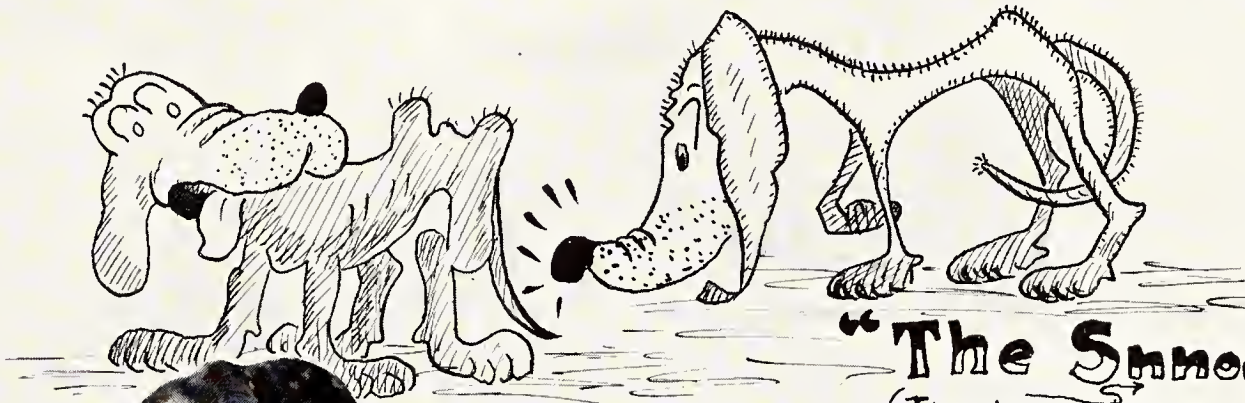

"The Snooper"
(Two n's meaning
naughty, naughty)



On the front porch,
On the back porch,
In the evening hushes,
Stands this lark,
this guitar shark,
this snaker in the bushes.

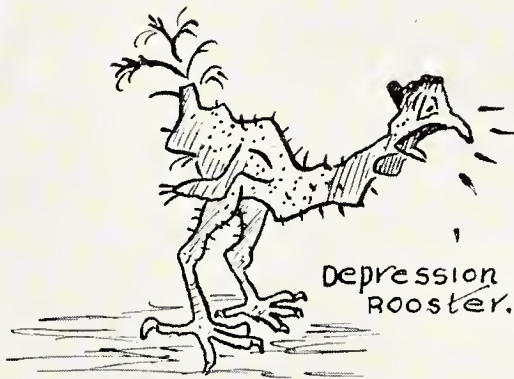

Depression
Rooster.

LEE CORVELL
L L

12
12 1/2
12 3/4
3 198
.30
16 1/2



THE
YIDDISH
HUDDLE

ALPHA GAMMA RHO

IN AN off-hand way we might scummily say that Alpha Gamma Rho does not possess the makings of a fraternity. However it would be folly to announce such a thought without knowing any more about an organization than we know about Alpha, Gamma, and Rho. After several years in the vicinity of Manhattan this editor is unable to tell you even where the local chapter house is located. A good game might be invented to liven up some dull evening by equipping your guests with forked peach branches with which to locate the house. The branch, grasped firmly by the horns, or forks, will turn down when the guest gets "warm" or within the vicinity of the house. If it is an extra sensitive peach branch it might even turn completely away but probably not unless the guest has imbued of several stout brandy-flips.

These boys are SMOOTH GENTS, like billiard balls, although not so useful. We suspect that after every date a girl has with one of these monkeys she retires into the secrecy of her boudoir and has a good cry over the unkindness of fate. The tribe is absolutely under the control of the Munsons and Coberleys which accounts for the fact that they pride themselves in being better than the Farm House boys. We ask you, is that a standard?

TAU KAPPA EPSILON

THE boys have lost all claim to fame now that Johnson is going to graduate, but they get out every Saturday whistling bravely, burnish the old sign, and look forward to taking next year's A. T. O. rushees . . . which is the funniest thing we can think of.

Actually what they take in and call pledges are a bunch of small town racing drivers. But they are under the illusion that the people they take in are human beings. They're happy in their own queer little way, so why take joy away from them?

CHI OMEGA

SPORTING blood in these Chi Omegas . . . receivers and part owners of the Hotel Wareham and the Spanish Village . . . whose purity rivals that of the waters of a sand pit in mid August.

Purcell and Haskell . . . retired to the city . . . "Yes-you-bet-Kahl," the Texas Longhorn, went into smug seclusion . . . leaving the organization nothing to apologize for . . . except a few pleasure-bent pledges, who came to the front; but nothing was quiet. The closer you watched the less you saw . . . and they really went in for iniquity instead of intellect.

These little rascals are all the same . . . which would be a great thing if any of them were half way conscious . . . but as is . . . they are darned annoying and a downright nuisance. They bubble over with surface emotion and that Chi Omega sense of humor, Phoo! They play pig in the palace and post-office in the Park. Their sneak ran the gamut from distinction to distraction. Last year's social hi-light, Well Built Graham . . . a bundle of abundant animation . . . went in for trios and triangles . . . she just wouldn't say yes and she couldn't say no. Whizzer Jacks . . . the mastermind . . . with her four word sentences . . . took up kindergarten work and Joe Murphy, which reflects the intellect of the organization perfectly.

The last of their "Busts" was the Founder's Day Banquet in K. C. Ghastly sights: beringed orbs, shaking limbs, ghoulish glances, and sallow souls . . . when came the conclusion of the Flounder's Day Banquet and the introduction of the decimal beverages. But these little rascals have had lots of experience . . . and it in't for nothing that they know: that fire escapes have nothing to do with fires . . . Osborn is a sound sleeper . . . Phi Delts just will talk . . . and no one has more good clean fun than a Chi Omega. Phoo!

THE PASSING SHOW

(continued from page 306)

PI KAPPA CHI, notorious dancing organization, was rubbed out of existence this year for more reasons than three. The three greatest reasons were the ingredients, Pi Phi, Kappa, and Chi Omega but we've got our own special little hunch that the fourth reason was the "greatest-party-of-the-year" held at the country club early in the year. Praise be to Allah that parties like that are not once-a-monthers. On a bleak Friday evening in November, '32, the good people of Wamego assembled in their cupolas to discuss the great hue and cry which seemed to come from the city of Manhattan. Aproned matrons and village graybeards shook their heads in common misunderstanding. Little did the good people know that Pi Kappa Chi was throwing its annual rub at the country club. Aggieville's cloak and suit vendors supplied much of the entertainment and everybody had an evening of good, clean, wholesome fun, much to the chagrin of the management. Walter Bell, not to be outdone by the youngsters, worked the chill out of his bones on his Horatio number, and when Walt does Horatio you can bet your prize shoat that it is a good party.

The neatest trick of the year was the sudden turn of affairs in the Betty Co-ed election. Eugenia Ebling, very boney Pi Phi and Collegian columnist (you may hiss roundly), and former Betty Co-ed, hot-aired her views about the sappiness of such an election. Evidently this sob-sister (tsk! The jealousy of womanhood) didn't want any competition until she got out of school. Anyway, certain jokesters put her name up for the title and by Gad she won it! Eugenia crawfished. She thanked her public and still thinks she deserved the title. Well, we've all got a right to our own opinion.

The greatest exhibition of high-schoolery of the year was the moronic exhibition the engineers gave in trying to crash the Ag Barnwarmer. Soon after Luella Graham, Steve Vesesky's choice for the queenship, ascended to the throne (we still think it a nice bit of politics Steven V.), the row began. The agrarians disposed of the smaller fry by running them through a paddle line but all hell broke loose in due time and the engineers stormed the north door, the south door, and the clothes chutes. The ags gathered and massaged the skulls of the intruders. In fact they exchanged skull massage for skull massage for several minutes. Severed ears and front teeth were strewn on the floor. Connective tissues had to be scraped from the woodwork with putty knives. Aye, THERE was a tussle for you!

On April 7, 1933, beer returned to the border, 125 concrete miles to the east. The starting gun snapped and fifty Chi Omegas nearly strained their G-strings getting to the city for a quaff of the new ale. The younger generation, being used to bottles of thumbled Pale, thought the new brew was so much hog wash.

The last and worst of the year's parties was sponsored by the wearers of the coveted "beetle," namely the time famed Scarab organization. Even before the affair was oked by the organization, the Social Committee was arguing as to whether or not they should send three or five cops to the function. (They actually sent five but only three arrived).

The music was furnished by Lee Morgan's "Emporia Red Hats." The band, not being drunk, was the only redeeming feature of the evening, with their rendition of Harry Hasler's theme song, "Baa, Baa Black Goats Have You Any Wool? . . . Yes Sir, Yes Sir, Arm Pitts Full." The party closed with the rendition of Scarabs theme song "Pass Out Lightly." Twenty members and the alumni of the organization were hosts of the occasion, and they all found out later that a good time was had by all.

INDEX

A

Administration, The	22-29
"Ag" Barnwarmer	257
Agricultural Association	257
Agricultural Economics Club	212
Agricultural Student	258
Alpha Kappa Psi	218
Alpha Zeta	210
Alumni Association	32
A. S. C. E.	214
Athletic Council	73
Athletic Director	73

B

Baseball	94-98
Basketball	85-87
Beauty Queens	243-247
Block and Bridle Club	213
Browning Literary Society	205

C

Coaching Staff	74 & 88
Collegian Board	253
Collegian Staff	253
Collegiate 4-H Club	211
Corsaut, Coach Charles	84
Cosmopolitan Club	256
Crops Judging Team	260

D

Dynamis	207
---------	-----

E

Enchiladas	200
Engineering Association	262

F

Football	76-82
Franklin Literary Society	205
Fraternities	130-173
Acacia	130-131
Alpha Gamma Rho	132-133
Alpha Kappa Lambda	134-135
Alpha Rho Chi	136-137
Alpha Tau Omega	138-139
Beta Theta Pi	140-141
Delta Sigma Phi	142-143
Delta Tau Delta	144-145
Farm House	146-147
Kappa Sigma	148-149
Lambda Chi Alpha	150-151
Phi Delta Theta	152-153
Phi Kappa	154-155
Phi Kappa Tau	156-157
Phi Lambda Theta	158-159
Phi Sigma Kappa	160-161
Pi Kappa Alpha	162-163
Sigma Alpha Epsilon	164-165
Sigma Nu	166-167
Sigma Phi Epsilon	168-169
Tau Kappa Epsilon	170-171
Theta Xi	172-173
Friars	266

H

Hamilton Literary Society	206
Home Economics Meats Judging Team	259
Honorary Cadet Officers	270

I

Intersociety Council	204
Intramural Athletics	102-104
Ionian Literary Society	206

J

Judging Teams	
Crops Judging	260
Home Economics Meats Judging	259
Livestock Judging	258
Men's Meat Judging	259
Poultry Judging	260

K

"K" Fraternity, Women's	108
Kansas State Engineer	254
Kansas State Sweetheart	248
Kappa Beta	225
Kappa Phi	226
Klod and Kernel Klub	213

L

Literary Societies	
Browning	205
Franklin	205
Hamilton	206
Ionian	206
Livestock Judging Team	258

M

Margaret Justin Home Economics Club	261
March, Fredric	242
Men's Meat Judging Team	259
Military Department	268-269
Minor Sports	100-101
Mortar and Ball	272
Mortar Board	263

N

Newman Club	227
-------------	-----

O

Omicron Nu	221
Orchesis	228

P

Panhellenic, Freshman Men's	127
Panhellenic, Freshman Women's	177
Panhellenic, Senior Men's	126
Panhellenic, Senior Women's	176
Pax	129
Phi Alpha Mu	219
Phi Kappa Phi	222
Phi Lambda Upsilon	212
Pi Epsilon Pi	220
Poultry Judging Team	260
Prix	263
Publicity and Radio	31
Purple Pepsters	108

INDEX

(Continued)

R	
Radio.....	31
Royal Purple Board.....	252
Royal Purple Staff.....	250-251

S	
Scabbard and Blade.....	271
Scarab.....	128
Senior Class.....	34-54
Sigma Tau.....	216-217
Sororities.....	178-199
Alpha Delta Pi.....	178-179
Alpha Xi Delta.....	180-181
Beta Phi Alpha.....	182-183
Chi Omega.....	184-185
Clovia.....	186-187
Delta Delta Delta.....	188-189
Kappa Delta.....	190-191
Kappa Kappa Gamma.....	192-193
Phi Omega Pi.....	194-195
Pi Beta Phi.....	196-197
Zeta Tau Alpha.....	198-199
Steel Ring.....	215
Student Council.....	30

T	
Theta Pi.....	226
Theta Sigma Phi.....	220
Track.....	90-92

U	
Underclass section.....	56-60

V	
Van Zile Hall.....	201
Veterinary Medicine groups.....	264-265

W	
Wampus Cats.....	220
Wise Club.....	227
Women's Athletic Association.....	106
Women's Athletic Association Council.....	107
Women's Athletic features.....	109-112
Women's "K" Fraternity.....	108

Y	
Y. W. C. A.....	224

ADVERTISERS' INDEX

A	
Aggie Hardware and Electric Co.....	298
Aladdin Hotel.....	300
Art Craft Printers.....	299
Associated Banks of Manhattan.....	299

B	
Bardwell and Bardwell.....	305
Boone Hotel Company.....	295
Browne Studio.....	293
Burlington Venetian Blind Co.....	316

C	
Capper Engraving Co.....	314
City Cleaners.....	298
Coles Department Stores.....	295
College Book Store.....	292
Co-Op Book Store.....	308
Cotrell and Leonard.....	301

D	
Diehl-Hedge Furniture Co.....	305

E	
Elite Cleaners.....	301

F	
Farmers' National Grain Corp.....	312-313

G	
Graham & Graham Printers.....	310
Grasselli Chemical Company.....	307

L	
H. D. Lee Mercantile Co.....	294

J	
Jetty Manufacturing Co.....	316
John Clay and Co.....	297
John Deere Plow Co.....	315
June Layton.....	302

K	
Kansas City Life Insurance Co.....	307
Kansas City Showcase.....	310
Kansas Power and Light.....	292

M	
Manhattan Fruit and Vegetable Co.....	298
Molloy, David J., Plant.....	314

P	
Palace Drug Company.....	306

S	
Scheu's Sandwich Shop.....	308
S. K. Smith Company.....	314
Stevenson's.....	310
Studio Royal.....	305

U	
United Power and Light Co.....	315

W	
Wareham Ballroom.....	302
Waters Hardware Co.....	310



