

Cigarette Manufacturers
Must Show
More Warnings

The Federal Trade Commission has accepted a consent decree that will result in a health warning on every advertisement for cigarettes manufactured by six companies.

The orders require the companies to print in all ads the words "Caution: Quitting Now Greatly Greatly Reduces Serious Risks to Your Health."

Newspapers, magazines, billboards will come under the rule which the FTC says will take effect by summer, after consideration of many comments on the proposed rule.

The six companies are American Tobacco Co., Brown and Williamson Corp., Liggett and Myers Inc., Lorillard, Philip Morris Inc., and J. Reynolds Tobacco Co.

The warning must be "clear and conspicuous" and that is, in two lines at the bottom of the ad, set in a black rectangle, the FTC says.

"These agreements settle the last outstanding issue between the government and the cigarette industry in regard to advertising," said Robert Pitofsky, director of the Federal Trade Commission.

An FTC spokesman said some specific ads supervised by the FTC will cover posters and transit vehicles, display materials, and direct mail leaflets.

Radio and television advertising is prohibited by law.

2 blk cows
1 bwf cow
1 blk cow
1 wf cow
2 wf cows
1 wf cow
1 holst cow
1 blk cow
6 wf cows
2 wf cows
1 holst cow
1 bwf cow
1 wf cow

MENTS FOR TUES, FEB 15, 1972
Lawrence, Kans., we are offering for sale 5, the entire herd of big cattle including the calves.

d. Every day. There are now 100 calves on hand. Balance are heavy grade third calves on them.

2-yr. olds; two are 4 yrs old. Sold in lots according to your needs.

STANDING CATTLE
ON SIGNMENT:
side.

BREEDING:
is calves by side. These are all bulls.

MISSION
NY
St. Mary
Ka

MISSION
NY
St. Mary
Ka

MISSION
NY
St. Mary
Ka

MISSION
NY
St. Mary
Ka

MISSION
NY
St. Mary
Ka

MISSION
NY
St. Mary
Ka

GRASS

& GRAIN

17th Year No. 51

February 15, 1972

CORN HARVEST IN FEBRUARY?

Harvest is still in progress in some parts of the G&G area. Delayed by wet ground and too much moisture in the grain, cold weather moved in before it was all done. Marion Shubert of Council Grove still had about 20 acres of corn left to harvest. Referring to his combine, Shubert said "There's been a lot of grain through here this year."

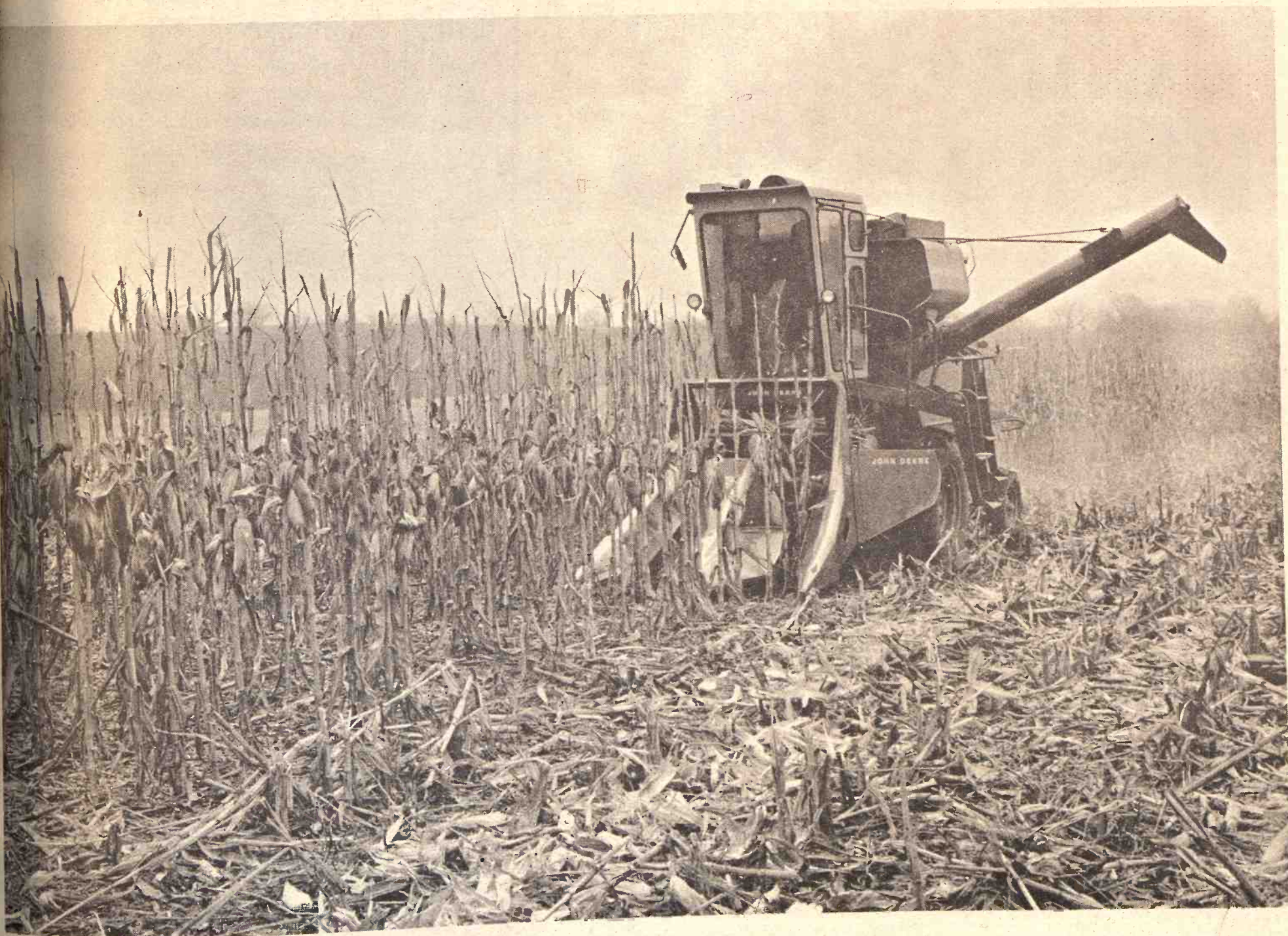

Guess Livestock Prices To Be Good All Year

While the price situation on grains increases worry among government officials, prices on livestock, which have never been brought under government control, generally reflect good news.

Especially is this true of cattle. Hog producers have found much encouraging in the market the past few weeks.

Choice steers now are selling in the \$34.50 to \$37 range and hog prices have advanced to the high \$20s.

Market forecasters are guessing livestock prices will continue to be good for the rest of the year. They see some weakness in slaughter cattle prices for late March and early April.

For hogs they expect prices to

waver in early spring but to be above \$25 in late summer.

Robert L. Coppersmith, Kansas State University extension economist, took note of the recent rapid rise of hog prices to show how explosive this market can be. He pointed out that in late 1970, hog prices dropped about \$5 in two months.

He further noted that while there is no indication that the rate of increase experienced during last December and thus far in 1972 will continue, he believes that hog prices during 1972 will average \$5 above those of 1971.

LIST AWARDS BY LINCOLN CO. SCD

LINCOLN, Ks.—Winners of conservation awards at the annual meeting of the Lincoln County Soil District were Floyd Panzer, Walter Panzer, Bill Biggs, Paul Obermueller, Ed Boyce, Arvin Meier, and August Obermueller.

GRASS & GRAIN

The Mid-Kansas news weekly published each Tuesday at 1531 Yuma, (Box 1009) Manhattan, Kansas, 66502 by Ag Press Inc. Second class postage paid at Manhattan, Kansas. Subscription: \$4 year Circulation 14,200

2

Grass & Grain

February 15, 1972

Method Thru Sterile House Fly

Agriculture Department scientists think they may be on the trail of new methods for mass producing sexually sterile male house flies, which in turn could revolutionize insect control.

The sterile method of insect control has fascinated scientists for years and in some cases, notably for screwworm control in the Southwest, has proved workable.

Briefly, it involves the release of sterile male insects which then mate with normal females. As a result, the reproductive cycle is broken by the female laying unfertilized eggs.

A major obstacle in housefly experiments has been the time and expense required for separating males from females. That problem may be overcome soon.

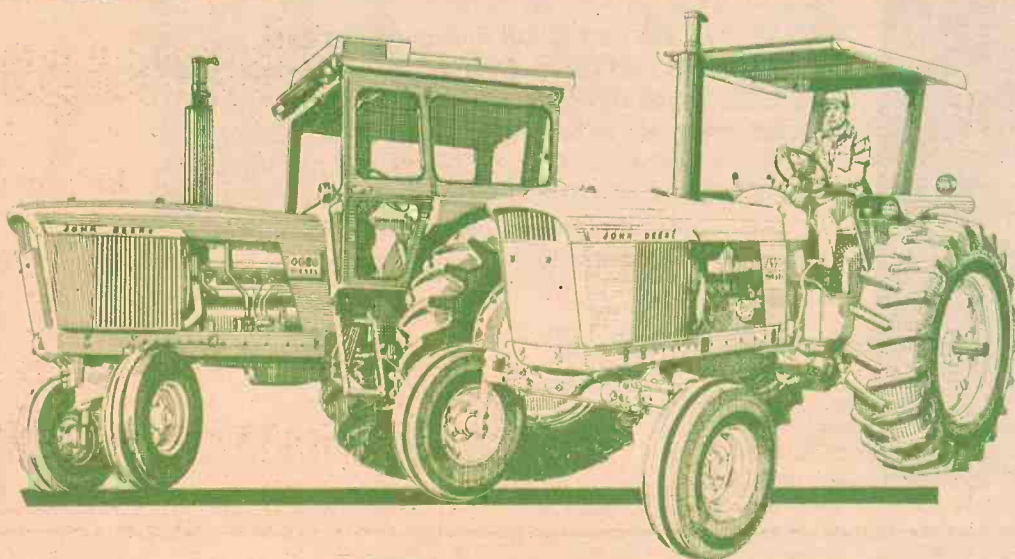

New John Deere 115-hp 4320 and 135-hp 4620

Power is up . . . price-per-hp is down

Any way you consider these new tractors, you come out money ahead.

From a performance standpoint, both tractors feature a Turbo-Built Diesel engine that delivers an extra margin of power—A Dynamic Power Reserve that increases work output per hour and expands acreage-handling ability.

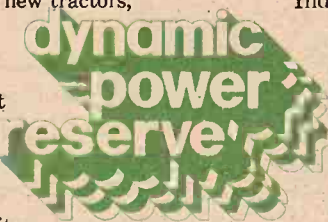

From a list price standpoint, both tractors are well below the \$100-per-hp rule of thumb. Included in the base price are a 3-point hitch,

Independent PTO, double-action cylinder outlet, and adjustable drawbar.

Both the 4320 and 4620 deliver a lot of extras at no extra cost to you.

Stop in for complete price information . . . and arrange a field test.



CONCORDIA TRACTOR, INC.
Phone 913/243-3381
Concordia, Kansas

FARMERS UNION HDW. & IMPL.
Phone 913/437-2913
St. Marys, Kansas

EMPORIA IMPL. CO.
Phone 316/342-3146
Emporia, Kansas

LOTT IMPL. INC.
Phone 913/392-3110
Minneapolis, Kansas

WASHINGTON IMPL. CO.
Phone 913/325-2301
Washington, Kansas

SHOUSE IMPL. CO.
Phone 913/263-3051
Abilene, Kansas

W. W. SMITH & SONS
Phone 913/632-3148
Clay Center, Kansas

FRANKFORT IMPL.
Phone 913/292-4458
Frankfort, Kansas

TOPEKA FARM EQUIP., INC.
Phone 913/233-1374
Topeka, Kansas

HETT'S IMPLEMENT
Phone 316/382-2102
Marion, Kansas

TRI-COUNTY SALES
Phone 913/258-2249
Herington, Kansas

NEWTON TRACTOR & IMPL. CO.
Phone 316/283-2220
Newton, Kansas

BELLEVILLE IMPL. CO.
Phone 913/527-2261
Belleville, Kansas



PUTTING THE WIFE TO WORK

Bob and Edith Rawson prove that farm people are jacks-of-all-trades. They are building cabinets for their bathroom. The Rawson's farm 900 acres just west of Wamego, in addition to a 130 head cow and calf operation. Bob spends a good many evenings on the air as a ham radio operator. "It's one way to meet people all over Kansas and find out what's happening," Rawson said.

INTRODUCING

ALL NEW 1972

ZENITH

16" PORTABLE

CHROMACOLOR

with a picture that outcolors, outbrightens, outdetails and outperforms every other color portable its size!



Featuring new Zenith patented Chromacolor picture tube with amazing Black-Surround Screen!

The PEALE C3722W

\$369.95

Grained Kashmir Walnut color • Zenith Handcrafted Chassis

• Chromacolor Picture Tube • Super Video Range Tuning System • Zenith AFC • 5" x 3" Speaker.

WORLD FAMOUS ZENITH HANDCRAFTED QUALITY!

NOW YOU CAN ENJOY CHROMACOLOR...color tv's finest picture anywhere in the house...KITCHEN...BEDROOM...LIVING ROOM!

CHROMACOLOR/ONLY ZENITH HAS IT

ZENITH/The quality goes in before the name goes on



STORE HOURS

8 A.M.
5:30 P.M.
Mon Thru Sat.

Charge it at Hixson's

204 POYNTZ
Ph. 913/776-4221

HIXSON'S
Everything for the Car and Home

GENERAL TIRE . . . GOES A LONG WAY TO MAKE FRIENDS®

FARMERS OUTLOOK

L.H. Simerl

What Two Farm Reports Mean

Two important farm reports were released by the USDA late in January. These were Stocks of Grains and Planting Intentions. Here are a few highlights from these reports, plus some conclusions that may be drawn from them.

The stocks of corn on hand January 1 totaled 4,642 million bushels—24 percent more than one year before. Subtracting this amount from the supply on hand last October 1 (carryover plus new crop), shows a disappearance of 1,561 million bushels during the October-December quarter—15 percent more than a year earlier.

The supply of sorghum grains on January 1 was estimated at 715 million bushels—up 16 percent from

last year. Disappearance for the October-December quarter was down 17 percent from last year.

Oat stocks were 936 million bushels—up 3 percent. Oat utilization for the quarter was 150 million bushels—down 18 percent from a year before. Barley supplies were reported at 393 million bushels—3 percent more than twelve months earlier; disappearance for the three months was 95 million bushels—down 13 percent.

Altogether, the stocks of these four feed grains on hand January 1 totaled 174 million tons—up 20 percent from last year. And the amount used and exported was 56 million tons—6 percent more than one year earlier.

Of the total supply of corn on hand January 1, the CCC owned 144 million bushels and had loans on 760 million more. That left 3,738 million bushels of "free" corn—about 500 million more than will be needed for use and export before the end of this marketing year next October 1. Until at least half of this corn is put under price support, it will bear heavily on the market.

Stocks of soybeans on hand January 1 totaled 867 million bushels—down 6 percent from last year. This amount was about what was expected from the figures previously available—such as the size of the 1971 crop and amount used and exported after September 1.

Too Much Corn?

According to the USDA report on Planting Intentions, farmers expected to cut corn acreage only 4 percent this year. With a normal growing season, the average yield should be at least 82 bushels per acre. This would be the same as the average for the past five years, with the blight year taken out. Such a yield on the indicated acreage would produce around 5 billion bushels, which would probably be about 100 million bushels more than the amount that would be used and exported during the 1972-73

marketing year.

Farmers reported that they intend to cut other feed grain acreages as follows: grain sorghums, 7 percent; oats, 4 percent; and barley, 9 percent.

Too Few Beans?

The USDA also found that farmers intended to increase soybean acreage only 4 percent. With normal weather, we would expect yields to average near 27.3 bushels, which is the average of the past three years. Such a yield would turn out about 1.2 billion bushels of soybeans—3 percent more than farmers harvested last fall. Since all reserves of soybeans will be gone by harvest time, a crop of 1.2 billion bushels would probably require a slight reduction in domestic use and exports during the 1972-73 marketing year.

L.H. Simerl
Extension Economist
Agricultural Marketing

the National Farmers Union. Temporary officers are Dennis White, Hanover, president; Don Wilkenson, Hanover, vice president; and Walter Diederick, Barnes, secretary-treasurer.

Kansas Turnpike In Black By Record \$7.3 Million

The Kansas Turnpike set a record for 1971 with an operating surplus of \$7.36 million, Jerry Brindle, K.T.A. general manager, says.

The 7.3-million-dollar surplus, after payment of operating costs and interest on bonds, Brindle said, was \$600,000 above that of 1970.

The surplus was applied to bond retirement, roadway and bridge repairs and required reserve funds, Brindle said.

The director said other records set by the K.T.A. in 1971 included 506 million miles driven by 9.4 million vehicles, a 15-year peak in vehicle total.

SAVE FEED DOLLARS

Model 425

ARTS-WAY WITH NEW ELECTRONIC WEIGHING

You'll never waste costly feed with an Arts-Way 425 or 325 and the optional new Arts-Way Electronic Scale. Ends ration guesswork. You weigh each ingredient electronically as it goes into the mixer. There's no waste of protein or supplement. And you can weigh exact rations out to your animals. Come in and see it in action!



Distributed by T-L Irrigation, Hastings, Nebr.

BLANDING IMPLEMENT
Beloit

BRAUCHI BROTHERS
Marysville

DANNENBURG IMPLEMENT
Holton

DAVIES IMPLEMENT
Hiawatha

HENRY SALES & SERVICE
Topeka

VAHSOLTZ IMPLEMENT
Salina

All the comforts of home

Wood Shavings



for farrowing
houses • Kennels
chicken houses

PACKED IN APP. 70 LB.
POLYETHYLENE BAGS

FOR SALE BY:

NELSON MANHATTAN HATCHERY

East US 24

Phone 778-3412

Manhattan, Kans.

The International® 400 CYCLO Planter

Revolutionary new air planter that lets you plant any size seed accurately.



- **No plates to change!** One seed drum lets you plant any size seed accurately. To change crops, just change seed drum.
- **Accuracy.** New air-powered metering system delivers the seed to furrow with clean, constant precision. Wide range of rate settings.
- **Simplicity.** New metering system has only three moving parts—a fan, seed drum and rubber seed release wheels. Your guarantee of reliability.
- **Convenience.** One centralized master seed hopper holds 600 lbs. of seed—plant corn half a day non-stop!
- **Available in 4-, 6-, and 8-row sizes, 8 and 12 row duplex hitch.** Special equipment and attachments available.

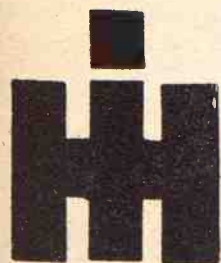

HERINGTON
Pioneer Service & Sales
HANOVER
Hanover Impl. Co.

MARYSVILLE
Bruna Brothers

WASHINGTON
Schumacher's, Inc.

WAKEFIELD
Auld Chevrolet Co.
COUNCIL GROVE
Macha-Revere

MINNEAPOLIS
Chapman Impl. Co.

LEONARDVILLE
Kendall Garage

ABILENE
Engel Motors

BELLEVILLE
Chapman's on US 81

JUNCTION CITY
Mohn Impl. Co.

FALUN
Dauer Impl. Co.

The Lord's Acre Was A Mess

J.C. Carr of Topeka sent the article from the Rochester, N.Y., Democrat and Chronicle to Grass & Grain. The article itself concerns a corn plot in Mt. Morris, N.Y., which was untreated by fertilizer and pest killers and how it compared with two adjacent plots normally treated. Said Mr. Carr, "I feel that this same program could be obtained from our own farm credit service in this area for some of our vocational classes also."

MT. MORRIS, N.Y.—There was no getting away from it. The Lord's Acre was a mess.

Planted alongside two plots of corn treated with fertilizer and pest killers, it was left strictly to its own devices by the 25 agricultural pupils of Eugene Huff at Charles May Occupational Center in Mt. Morris. One ambitious weed in the un-

treated, uncared-for plot towered seven feet tall, well over the corn. Weeds turned the patch into bushy, jungle-like undergrowth, in dramatic contrast with the tall, weed-free acreage next to it.

The ears of corn in the Lord's Acre looked as if they had been hit by some kind of blight—stunted nubbins with twisted and irregular rows of kernels.

To Huff and his boys, the experiment was intended to prove an agricultural point, not a theological one—but they believe there may be a moral, the classic one that "God helps those who help themselves."

Agriculturally, the project provided graphic proof that wholesale neglect would raise Cain with the world's food supply. Admittedly, there are ecological perils in some fertilizers, fungicides and pesticides. But Huff believes they are necessary, and used the plot as

"proof."

However, most advocates of organically grown foods, it must be said, would never leave a plot of land to be overgrown with weeds. Instead, they use natural fertilizers and non-toxic materials to assist growth and control weeds.

Planted last May on seven acres behind the vocational school, the corn was divided into three plots—the Lord's Acre, five acres treated with liquid fertilizer for which a dealer in the area recommended a formula, and one acre treated with a granular fertilizer according to a formula recommended by agricultural specialists at Cornell. The same XL316 De Kalb hybrid was planted in all three plots.

The project was complex, involving most of the problems that a commercial farmer faces. Soil was analyzed, for instance, before the corn was treated. The market was watched closely before it was sold, and careful records were kept of yield and cash proceeds.

To no one's surprise, the Lord's Acre showed a loss of \$15.77. The five acres treated with a fertilizer known as "Na-Chur" showed a profit of \$56.05 an acre, and the Cornell-Recommended plot returned \$49.34.

Yield on the Na-Chur plot was 4.88 tons an acre, on the Cornell plot 4.06 tons, and on the Lord's Acre 1.33 tons.

Yield on the treated plots was considerably above the average that area farmers obtain from their fields.

The project netted \$995, including proceeds of a small plot of alfalfa, but much of the material and equipment used in it was contributed by dealers. Huff, who was agriculture teacher at Livonia Central School for many years, estimates true profit at about \$400.

One of the most interesting and instructive parts of the project was the pupils' involvement with Farm Credit Service.

A little-known but remarkably active office, it is located in the Extension Service building in Mt. Morris, provides two types of credit—loans by the Production Credit Association, a farmer-owned co-op; and long-term mortgages

4

Grass & Grain

February 15, 1972

under the Federal Land Bank program.

Organized in Livingston County in 1936, the Credit service has grown steadily in both volume of business and membership, now has combined outstanding loans of about \$10 million on its books, loaned about \$3.5 million in 1971 alone.

The vocational school pupils visited farm credit manager Kenneth Winans at his office at the start of their project to describe their plans and prospects.

Convinced that they were a good credit risk, Winans authorized a loan of \$600 for seed and other expenses. The transaction was exactly like that concluded with farm operators.

The boys used all the money for their project and last week had the pleasure of paying another visit to Winans office to pay it back.

Morris Co. Hereford Sale At \$33,600 —Top Bull \$550

The annual Morris County Hereford Association Sale at Herington grossed \$33,603.50.

Thirty-two bulls grossed \$13,735, averaging \$429. Two full brothers topped the sale at \$550 and \$545 from the Kenneth Hiebert herd near Council Grove.

Fifty-five commercial cows, some with calves, grossed \$19,868.50, averaging \$361.24.

Jesse Bettles, Herington was the sales manager and Gene Watson handled the auctioneering.

LIST AWARDS BY WASHINGTON CO. SCD

WASHINGTON, Ks.—Conservation award winners honored at the annual meeting of the Washington County Soil Districts were Floyd Welch, Louis Carter, Gilbert Schuessler, Paul Fleary, Anthony Overwald, and Leon, Dean and Earl Seifert.



Mid-Winter Sale

And Now's The Time To See The One-Man Model 1010 Bale Wagon

features:

- Picks up, loads, hauls and stacks up to 54 tons a day!
- Unloads or reloads a bale at a time!

WESTERN FARM SHOW

Kansas City, Mo.

American Royal Exposition Bldg.

FEBRUARY 28-29,

MARCH 1, 1972

9 A.M. - 5 P.M.

FREE FINANCE

Until June 1, 1972 on Balers, Rakes, Mowers, Swathers, Haybines and Balewagons

Row Crop Forage Equipment to Sept. 1, 1972

NEW HOLLAND
Practical in design • dependable in action

BONNER SPRINGS
Coleman Implement, Inc.
913/422-3040

MARION
Lynn's Truck & Tractor Co.
316/382-2188

ABILENE
Wright Implement Co.
913/263-2061

CAWKER CITY
Cawker City Equipment Co.
913/731-4712

CONCORDIA
Gould Implement Co., Inc.
913/243-2609

MANHATTAN
Burns-Salisbury, Inc.
913/778-5731

ELLSWORTH
Hokr Motor Inc.
913/472-3863

MARYSVILLE
Brauchi Bros.
913/562-2171

BELOIT
Moritz Implement Co.
913/738-3541

HILLSBORO
Jost Implement Co.
316/947-3182

WAMEGO
Meinhardt Farm Equip.
913/456-2310

PAXICO
Eddies Service
913/636-8395

MULTI-MILE MULTIGLAS TIRES



4 ply Polyester Cord
2 ply Fiberglass Belt

6 TOUGH PLY TREADS

ALL THIS FOR

\$29⁹⁵

Most All Car Sizes

Lifetime FREE Replacement

BATTERIES \$29⁹⁵

To Fit Most Cars

FINK TIRE SERVICE

913-456-2575

Warehouse Distributor

WAMEGO, KANSAS

Dealer Inquiries Welcome

Top Performance for any Terrain THE INTERNATIONAL ALL-WHEEL DRIVE



MAKE YOUR OWN ROADS

International all-wheel drive enables you to travel anywhere—anytime. If the roads are rugged ... or your fields are rough ... or if there's no track at all ... you'll have the control and maneuverability it takes to drive with confidence. For top performing light duty vehicles with all-wheel drive — it's International.

And plenty of optional equipment to get what you want for over-the-fields and over-the-road driving. See one of these authorized IH truck dealers about a 4x4.

Manhattan Truck Sales & Service

314 N. 3rd 776-9449
MANHATTAN, KS.

Lynn's Truck & Tractor

316 382-2240 114 S. 2nd
MARION, KANSAS

Buchman Farm Supply

Phone 913 229-6819
ALTA VISTA, KS.

We build cars to win in East Africa.



The East African Safari is a ...

1200 Sedan 510 2-Door

KEY,

112 Staggy Hill Rd.

OPEN Monday thru Thursday Till 7:00

Morris Co. H.
Sale At \$33
—Top Bull

The annual
Hereford Assoc.
Herington grossed
Thirty-two bulls
averaging \$429. The
topped the sale at \$600
the Kenneth Hering
Council Grove.
Fifty-five commercial
with calves, grossed
averaging \$361.24.
Jesse Bettles, Hering
sales manager and
Anthony Overwald, who
handled the auction.

LIST AWARDS BY
WASHINGTON CO. 520
WASHINGTON, D.C.
servant award
honored at the annual
Washington County
were Floyd Welch, Jr.,
Gilbert Schuessler, Jr.,
Anthony Overwald, and
Earl Seibert.

ULTIGLAS TIRE

4 ply Polyester
2 ply Fiberglass
6 TOUGH PLY
TREADS
ALL THIS FOR

\$2995
Most All Car Size

Replacement
\$2995

SERVIC

WAMEGO, KANSAS
Dealer Inquiries

Terrain
CEL DRIVE

where—anytime
there's no track
es to drive with
heel drive — it's
or over-the-fields
ck dealers about
Buchman
Farm Supp
Phone 913 234-1234
ALTA VISTA, KS

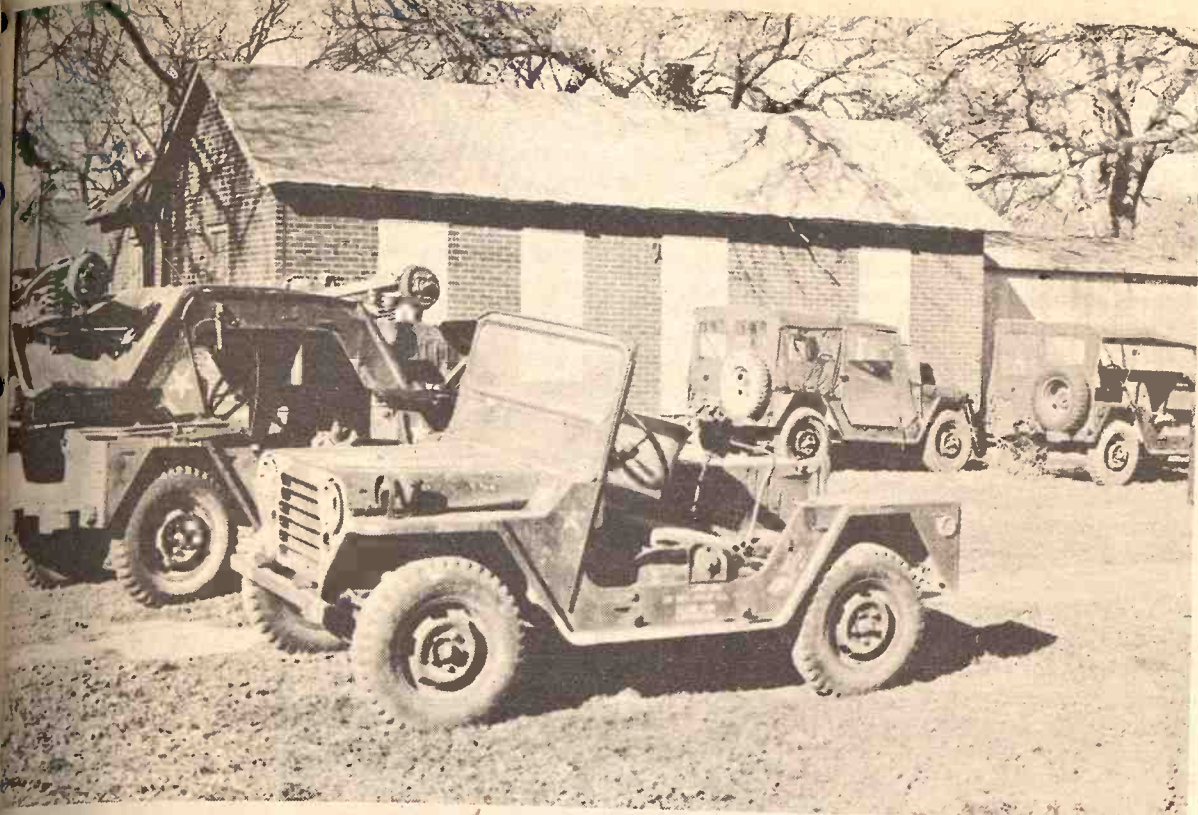

JEOP REHABILITATION

At first glance a person might think he had just stumbled into a Fort Riley outpost. Another look confirms that it's really a jeep junk yard. Lee Diaghera, McFarland, in Wabaunsee County, rebuilds jeeps and these represent just a part of his stable.

**We build cars
to win in East
Africa.**

**So they can
survive on
Main St., U.S.A.**

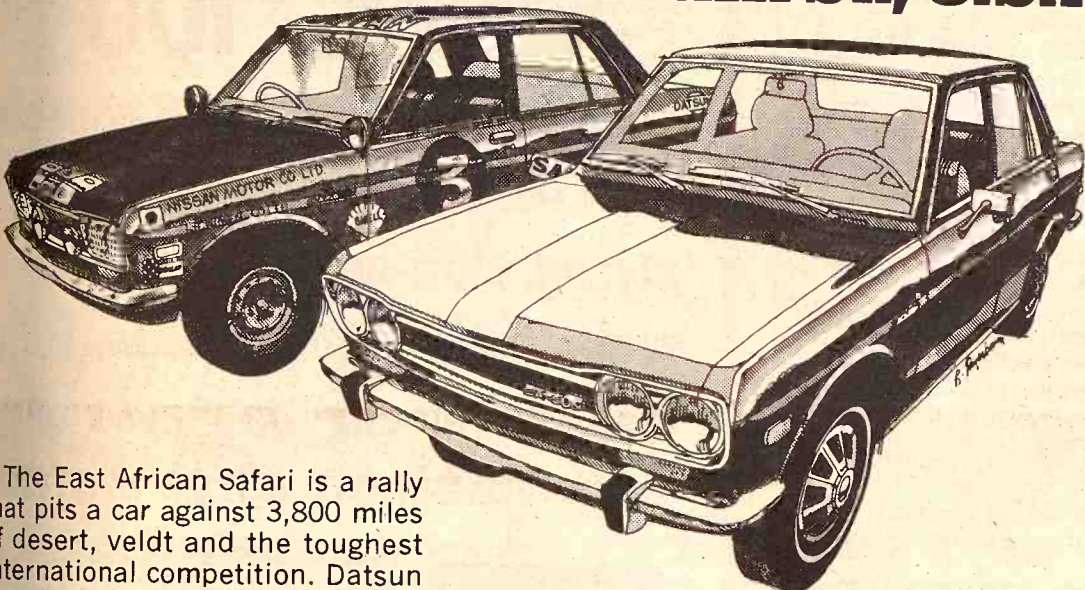

The East African Safari is a rally that pits a car against 3,800 miles of desert, veldt and the toughest international competition. Datsun has won it two years in a row.

Built into every Datsun is a little of what we learned on the way to victory. **Safety front disc brakes, independent rear suspension, overhead cam engine and unibody construction** have played a big part in our successes. More important, they make the Datsun you buy more car for your money. They're advantages we have over other cars. Some people would like to believe that winning races isn't everything. **But it sure beats whatever's second.**

DATSUN
FROM NISSAN WITH PRIDE



1200 Coupe

1200 Sedan

510 2-Dr Sedan

510 4-Dr Sedan

510 Wagon

Pickup

240-Z

KEY, INC.

MANHATTAN'S
ONLY
VOLUME
New and Used Car
DEALER

2112 Staggy Hill Rd. 913 539-1161 MANHATAN, KS.

Prove Claims, Cold Remedy Makers Are Told

The Federal Trade Commission has requested documentation of advertising claims made by the nation's major cough-and-cold remedy makers.

Sixteen manufacturers were ordered to prove their claims. They have 60 days in which to comply. The action is the latest in a recent series of FTC demands that advertisers authenticate the claims they make for their products.

Car makers, air-conditioner manufacturers and makers of tooth-paste and denture cleaner have been among manufacturers ordered to show their claims were true.

Although the order does not say current advertising is false for the cold-and-cough-remedy makers, it does mean the claims must be documented.

Some of the claims the FTC is concerned about include:

- Contac provides relief from symptoms of a summer cold for up to 12 hours.
- 4-Way Nasal Spray provides effective decongestant relief as fast or faster than other decongestants.
- Alka Seltzer Plus cold tablets provide effective relief from the

February 15, 1972

sneezing, sniffing, stuffy nose, sinus headache, body aches and feverish feeling which may accompany a cold.

Warner-Lambert Co. of Morris Plains, N.J., which makes Listerine products, said it is ready to document claims about four of its products listed by the FTC.

Menley and James Laboratories of Philadelphia said they can substantiate ads for Contac and C-3 cough capsules.

Balthrop Sale Grosses \$10,100

The Balthrop Farms Hampshire bred gilt and boar sale saw 60 lots gross \$10,100.

The top selling bred gilt went to Mark James, Hepler, at \$310. The 44 bred gilts averaged \$178.

Five off belt gilts bred to a Chester White boar averaged \$185 with the high, a \$200 gilt going to Dennis Siefkes, Hudson.

Twelve boars averaged \$143 with the top boar going to Irvin Sobba, Fowler, at \$200.

The next Balthrop Farms sale of tested boars and gilts will be April 3, at Newton.

**Why feed a
milking ration
to a dry cow?**

That's a good question. Milking rations are designed to produce milk. And dry cows won't produce milk until they freshen. Then why should you feed a dry cow a milking ration?

You shouldn't.

You should feed her Purina D & F Chow.

D & F (Dry & Freshening) Chow is a dry cow ration. It's ingredients are in proportion to produce conditioning. Containing vitamins A and D, and essential minerals, plus an effective and efficient level of protein (12½% in Complete D & F, 16% for the concentrate), it helps the heifer maintain her rate of growth until she freshens and helps her condition her body between lactation periods.

With well-conditioned cows, you have less production problems. D & F Chow will help you keep your dairy herd in the best of condition.

Stop in and see us today and we'll show you why you should be feeding your heifers and dry cows Purina D & F Chow—complete or concentrate.

MOR-KAN ELEVATOR 349-2214 White City
MID-CONTINENT ELEVATOR CE 8-4177 Junction City
GORDEN MARK ELEVATOR ME 2-3381 Clay Center
AGRICULTURE SERVICE 258-2412 Herington
FLINT HILLS FEED & GRAIN PR 8-5322 Manhattan

LOW COST PRODUCTION...
the reason more dairymen feed **PURINA**

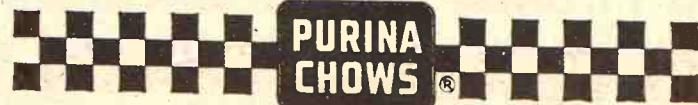

K-HILL MART
Furniture & Appliances
East Over the Viaduct on Hiways 177 and 18 776-9707 MANHATTAN
THE HOME OF CERTIFIED SERVICE

OPEN
Monday
thru
Thursday
Till
7:00

TERMS
TO
SUIT
YOU

OUR DAILY BREAD

— by G&G Area Cooks

Mrs. Clyde Gentry Of Asherville Wins Prize

Winner, Mrs. Clyde Gentry, Asherville: "Enjoy your paper and especially the 'Daily Bread' page. Would like to enclose this recipe our daughter brought back from Texas. We all enjoy it very much and it is very easy to prepare."

MEXICAN CORN BREAD

Combine:

- 1 cup cornmeal
- 1 cup milk
- 1 can cream style corn
- ½ teaspoon soda

Then brown:

- 1 pound hamburger
- 1 onion
- dash chili powder
- salt & pepper

Add to this:

- 1 can tomatoes

Put a layer of cornmeal mix in a greased casserole then add the meat mixture, laying 4 to 6 slices of cheese on this mixture then top with the remaining cornmeal mix. Bake at 350 degrees for 45 minutes.

+++++

Carolyn Newell, Rt. 2, Oskaloosa: cake.

"This is a favorite among all in my family. It is so easy and very quick to make. Oh, so good, too."

QUICK CHOCOLATE COOKIES

(No baking required)

Mix together:

- 3 cups quick-cook oatmeal
- 1 cup coconut
- ½ cup nuts
- ½ cup cocoa
- 1 teaspoon vanilla

Bring to a rolling boil the following:

- 2 cups sugar
- ½ cup milk
- ½ cup (¼ pound) oleo or butter

Pour over the oatmeal mixture and stir until mixed. Drop by spoonful on waxed paper or can spread in a

Mrs. Alvin Meyer, R1, Marysville, sent the following recipe:

SNOWBALLS

- 1 box vanilla wafers (12-oz. box)
- ½ cup butter
- 1 cup sugar
- 2 eggs, separated
- 1 cup crushed pineapple, drained
- 1 cup finely chopped pecans

FROSTING

- 1 pint whipped cream (or 2 packages Dream Whip)
- 2 tablespoons powdered sugar
- 1 teaspoon vanilla
- 1 can flaked coconut

Allow 4 cookies for each snowball. Cream the butter and sugar then add the egg yolks and beat. Add drained crushed pineapple and nuts. Fold in the beaten egg whites. Put this filling between a stack of 4 cookies (cookie, filling, cookie, filling, cookie, filling, cookie). Put the little stacks on a cookie sheet and place in refrigerator for several hours. When ready to frost, whip cream and add powdered sugar and flavoring. Holding a stack of the filled cookies between your thumb and finger, frost the sides generously and

sprinkle with coconut. Place on cookie sheet, then frost top and sprinkle with coconut. Get the idea? They will look like little snowballs! These should chill for 12 hours before serving.

+++++

Mrs. Wayne Faidly, Coats: "This is very good and also makes a big salad."

FRITO BEAN SALAD

- 1 head lettuce, sliced or shredded
- 2 to 3 tomatoes, cut in wedges (I use the small cherry ones)
- ¼ red onion cut paper thin and separated into rings

February 15, 1972

- 1½ cups cheese, cubed (Velvee or American)
- 1 can ranch style beans, drained
- 1 can ranch style beans, drained (or Mexican style)
- 1 bottle Catalina dressing (small)
- Mix drained beans, onion, dressing
- let set in refrigerator 10-15 minutes
- Add bean mixture to lettuce mixture
- just before serving; add 1 bag Frito corn chips the very last thing as they will get soggy.

+++++

The Latest 'Daily Bread' Prize



RECIPE LECTERN

HANDSOME WOODEN stand holds recipes for easy reading. Categories marked to eliminate searching. Rings make it possible to remove or add recipes. Handy measuring guide at top of stand. A product of Victor Goldman, Inc.

The winner each week is selected from the recipes printed.

Win one by sending us your favorite recipe—this can be main dish, leftover, salad, side dish, dessert or what have you.

1. Check your recipe carefully to be sure all ingredients are accurate and accounted for.
2. Be sure your name and address are on the entry.
3. Only one recipe at a time, please.
4. Send it to Woman's Page Editor, Grass & Grain, Box 1009, Manhattan, Ks., 66502.



When you have a mattress problem Consult the experts AT

MANHATTAN MATTRESS CO.
Headquarters For Fine Bedding

BIG SAVINGS

"We make and service everything here"

414 South 4th • Phone 778-5302

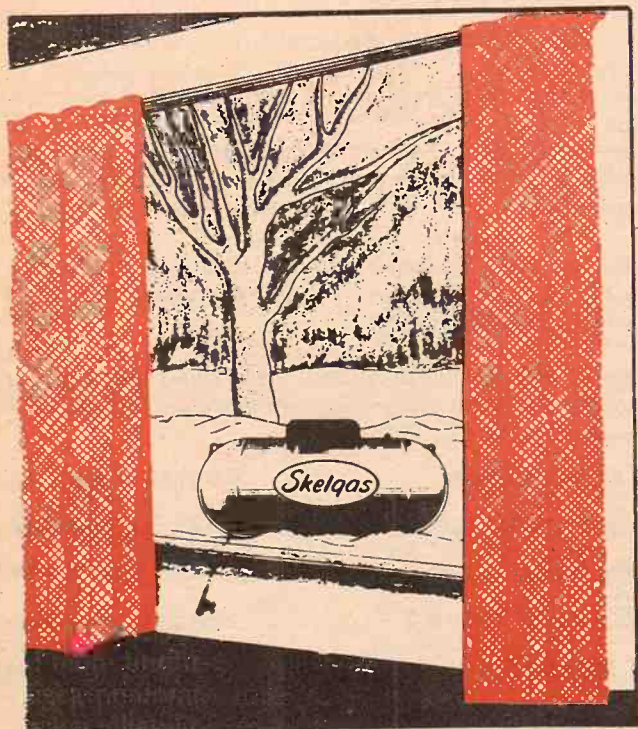

COMFORTABLE HOME HEATING

Quality — Dependability — Service

WAMEGO SKELGAS SERVICE
Ken Knoll, Mgr.
5th & Elm 456-7565

ABILENE SKELGAS SERVICE
Gene Cole, Mgr.
207 N. Broadway CO3-1440

TOPEKA SKELGAS SERVICE
Gene Sears, Mgr.
E. Hwy. 24 & Meriden Rd. FL4-7758

SALINA SKELGAS SERVICE
G. D. Pearce, Mgr.
561 N. Broadway TA5-4432

TRI-COUNTY SKELGAS SERVICE
Cliff Coleman, Mgr.
608 So. 5th, Manhattan PR6-4726

JUNCTION CITY SKELGAS SERVICE
Harold Erichsen, Mgr.
560 Grant Ave. CE8-2701



World's Finest LP-Gas



GHERE'S

MAGNAVOX FACTORY-SPONSORED ANNUAL SALE

SAVE \$100.00

...on this deluxe **COLOR** console with beautiful breakfront styling, ultra-bright and ultra-rectangular Matrix Picture Tube plus convenient Magnavox **TOTAL AUTOMATIC COLOR SYSTEM**

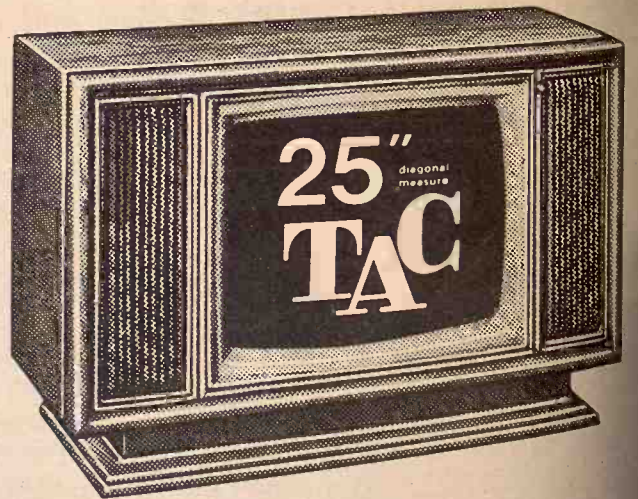

Contemporary styling—model 7182. Authentic Mediterranean and Early American styles also.

YOUR CHOICE OF THREE STYLES \$598.90

TAC is a *complete* electronic system that lets you kick the TV tuning habit by *automatically* keeping flesh tones natural and pictures sharp. No more annoying green or purple faces! The Matrix Tube gives better contrast, sharpness and more brightness. The Magna-Power Chassis uses predominantly solid-state components for greater reliability. Also with two speakers and a decorative door concealing front controls. Also **SAVE** on Magnavox Color Stereo Theatres, Stereo Consoles and Component Systems, Radios, Tape Recorders and Monochrome TV.

GHERE'S

Magnavox

HOME ENTERTAINMENT CENTER

Factory Direct Dealer

COMPLETE SERVICE DEPARTMENT

CREDIT TERMS

316 Poyntz
Manhattan, Ks.

Council
Grove, Ks.

612 Commercial
Emporia, Ks.

SEE AT THE
PROVANCE FARM SUPPLY
CIRCLE T IMPL. CO.
PETER RHODES IMPL. CO.
HAWTHAY IMPLEMENT CO.
CHILMAN MOTOR
HILLEY'S IMPLEMENT
CALINA FARM SUPPLY
BERNARD & SON GARAGE

February 15, 1972

This recipe is from Mrs. John Reznick, Lost Springs:

LISTY WONDERS

1 1/2 cups cheese, cheddar or American
1 can ranch style beans (or Mexican style)
1 bottle Catalina dressing
Mix drained beans, dressing and cheese together. Let set in refrigerator 1 hour. Add bean mixture to lettuce just before serving; add corn chips the very last minute will get soggy.

+++++

Mrs. Maurice E. Merritt, Burlington: "This dish is so delicious served for Sunday night buffet meal."

TURKEY OR CHICKEN CASSEROLE

1 package Creamettes (7-ounce or 2 cups)
2 cups leftover chicken or turkey, cut up
1 cup cream celery soup
1 cup cream mushroom soup
1/2 cup diced green pepper
1 small can pimiento
1/2 pound Velveta cheese, grated
or 1 8-ounce jar Cheese-Whiz
1/2 teaspoon salt
2 1/4 cups milk
Mix in bowl and cover. Set in refrigerator overnight. Pour into utility pyrex dish, 13x9x2-inch and bake at 350 degrees for 1 1/4 hours.

+++++

Mrs. Willard De Lair, Rt. 3, Marysville: "I look forward each week to Grass & Grain recipes. This quick bread is simple to make and good hot or cold."

CHERRY KUCHEN

1/2 cup shortening
1/2 cup sugar

2 eggs
2 cups flour
1 tablespoon baking powder
1/4 teaspoon salt
1/2 cup milk
2 cups cherries (If water-packed cherries are used, combine 1/2 cup of sugar with drained cherries. Let stand overnight. Drain and proceed according to directions.)
Cream shortening and sugar. Add eggs; mix. Blend in sifted dry ingredients alternately with milk. Pour into greased sheet pan. Sprinkle cherries over batter.

TOPPING

1 tablespoon margarine
1/4 cup bran flakes
Combine oleo, flour and bran flakes until crumbly. Sprinkle over cherries. Bake at 350 degrees for 45-50 minutes.

+++++

Letters On Log-Making

Mrs. Harold E. Friedrich, Leonardville, has sent directions for making multi-colored logs. Here is her letter:

Below is given the directions for making multi-colored logs for the fireplace as requested by Mrs. James of Clay Center. I am sending the directions to her also.

"To make multi-colored logs for fireplace: Roll newspapers tightly; tie with string. In a 4 or 5 gallon jar, mix: 1 gallon water, 4 pounds blue stone, (crystal form), 4 pounds of copper sulphate, (powdered form), 3 pounds rock salt. Soak logs in this for three or four weeks, turning end for end each day and stirring the solution. Add more water if necessary. Then remove and spread

to dry."

We have also heard from Mrs. Raymond James of Clay Center, who requested the method for making the fireplace logs. Her letter follows:

"May I say 'Thank you' for printing my SOS for the 'Logs' made in the water and various solutions to burn in the fireplace. I received many replies and since some have also asked for the directions am wondering if it might not be feasible to print them. There was a bit of difference in some of them but most were very similar. Here are the directions:

"The following solutions will make very successful 'Logs' for the fireplace. Soak newspapers after being rolled very tightly and tied with twine and also with yarn to indicate the color of the flame. Must be soaked several weeks in the solution (preferably in the summer) and then dried out well for several weeks.

"YELLOW & BLUE:

4 pounds copper sulphate; 3 pounds rock salt; 1 gallon of water.

"GREEN:

1 pound boric acid; 1 gallon of water

"RED:

1 pound strontium nitrate; 1 gallon of water.

"Thanks again for your help."

Note Of Thanks

This note was received from Mrs. William Visser, Rt. 1, Herington, who was a weekly winner of the "Our Daily Bread" recipe contest prize.

"Received the recipe lectern with index cards and am so thrilled. I

February 15, 1972

Gel Best For Oily Complexions

For those who have oilier complexions but still need protection against the winter winds, try a moisturizing gel instead of a cream. The gel is less greasy than cream yet still protects.

Explorer Special Sale!

Limited time only! Special Ford Pickups with special money-saving discounts on a choice of popular features and options—including Cruise-O-Matic, power steering and air conditioning.

Right now the best pickup buy is even better. Explorer Special models of the pickup that works like a truck, rides like a car, are now on sale at your Ford Dealer's. These specially equipped units are available for a limited time only and at special money-saving prices. You can choose from F-100 or F-250 Custom or Sport Custom Pickups... 6 1/2- or 8-foot Styleside bodies... two- or four-wheel drive. Four special packages (A, B, C and D), with special discounts, mean you can get special savings on popular equipment like power steering and air conditioning.

Bright Front Bumper Guards with Shock-Absorbing Inserts • Bright Hub Caps (two-wheel drive models) • Bright Drip Moldings • Explorer Special Nameplates.

Special Package B includes Package A plus • Bright Box Rails (131" wheelbase F-100 only) • Bright Bodyside Moldings • Bright Swing-Lok Mirrors (except Camper Special) • Mag-Type Wheel Covers (F-100 only).

Special Package C includes Package A and B plus • Cruise-O-Matic Transmission • Power Steering.

Special Package D includes Package A, B and C plus • Air Conditioning • Tinted Glass. Stop in at your Ford Dealer's and explore today's best buy in pickups.

Special money-saving discounts now at your Ford Dealer's. Limited time only! See your Nebraska Ford team today.



Trimmell Ford

Phone 316 767-5199
COUNCIL GROVE, KS.

Long-McArthur, Inc. Wamego Motors, Inc.

Phone 913 823-2237
SALINA, KANSAS

Phone 913 456-9547
WAMEGO, KANSAS



Geared to Finance the Successful Farmer or Stockman with the Growth of His Business



Phone 913/776-7061 - Manhattan, Kansas 66502

NEW! MF 124 TWINE BALER... MF 126 WIRE BALER

Increased capacity

These eager eaters from Massey-Ferguson let you bale in a big way. Big 293 sq. in. throat opening is the biggest in the industry. Increased flywheel and shearbolt capacity and heavier clutch keeps you going faster, longer.

Suretie Knotter

New Suretie Knotter on MF 124 has fewer moving parts for increased reliability. You get tighter bales tied with stronger knots.

Superior Infeed

You'll appreciate the unexcelled tractor seat vision and positive crossfeed of the MF 124/126 baler. And the quick-detach windcover gives you easy access to the crossfeed and plunger knife.

Superior Plunger and Chamber

Exclusive 3-point roller plunger support is the most stable plunger arrangement in the industry... gives you precise knife alignment. And Massey-Ferguson's tension density control gives you firm, solid, better-looking bales.

Before you buy your next baler, see the new MF 124/126 balers at your nearest Massey-Ferguson dealership. You'll be glad you did at baling time.



SEE AT THE FOLLOWING MASSEY-FERGUSON DEALERS:

PROVANCE FARM SUPPLY
CIRCLE T IMPL. CO.
PFISTER-RHODES IMPL. CO.
MIDWAY IMPLEMENT CO.
KUHLMAN MOTOR
GILLEY'S IMPLEMENT
SALINA FARM SUPPLY
EBERWEIN & SON GARAGE

Abilene
Clay Center
Jamestown
Kensington
Linn
Minneapolis
Salina
Alma

SHOCKLEY IMPLEMENT
DANNENBERG IMPLEMENT
LAMPHEAR GARAGE & IMPL.
BRAUCHI BROTHERS
TANKING EQUIPMENT
WINIFRED IMPLEMENT
BROWN MOTOR

Hiawatha
Holton
McLouth
Marysville
Seneca
Winifred
White City

Checklist For Obtaining Good Baby Sitter

Parents should never leave youngsters at home unattended, even briefly.

If you can answer "yes" to each of the questions below, you have a responsible sitter.

Do you know the sitter well and does she have a sense of responsibility? Does the sitter like children, and will the children like her? Will she usually be available?

Is she willing to visit you in advance to become acquainted with

the children, pets, and your household routine?

Does she welcome written instructions listing what she is to do, such as preparing snacks, how much time the children should spend on homework, television time, and so forth? Does she want to know where you will be at all times in case of an emergency?

Does the sitter know the names and telephone numbers of some of your close friends should she be

unable to contact you? Does she know all the exits in your home? Does she welcome having a flashlight handy in case of power failure? Does she clean up after snacking or using dishes?

Does she refuse to allow her friends to visit her on duty?

Are her rates reasonable? Is she willing to remain with the children should you have an unavoidable delay? Does she enforce your rules?

Does she fully understand that in case of fire, she should get the children out of the house, then call the fire department, then notify you?

Nautical Belts

Long dresses are really popular today. Not only for evening wear, long dresses, done in ruffles with printed rosebuds, come out for daytime wear.

Long Dresses Popular

English belts feature the nautical effect with anchors cast on suede or eagle on canvas to add another accessory to the long list of military paraphernalia.

No Sore Fingers

When inserting a number of thumbtacks wear a thimble on your pushing finger. This makes the jobs quicker, and easier and saves wear and tear on the fingers.

Grape Juice Makes Delectable Dessert



Try the fabulous dessert, "Grape Banana Upside Down Cake" to climax your next party dinner.

GRAPE-BANANA UPSIDE DOWN CAKE

1 package (3-ounce) lemon flavored gelatin
1 cup boiling grape juice
3/4 cup chilled grape juice
1 1/2 cups sliced bananas rounds
1 baked 8-inch white cake layer
Whipped cream if desired
Dissolve gelatin in boiling grape juice. Add chilled grape juice to gelatin. Chill until slightly thickened. Place banana slices in an 8-inch layer pan. Cover with about 1 1/4 cups gelatin. Place cake layer on gelatin; top side up. Spread remaining gelatin over cake. Chill until firm. Unmold and garnish with whipped cream, if desired. Makes six servings. (Banana slices keep better if dipped in lemon juice before placed in pan.)

YOU'VE HEARD IT SAID:

"WHERE YOU SAVE DOES MAKE A DIFFERENCE"

NOW LET'S LOOK AT THE FACTS:

"AT HOME SAVINGS YOUR EARNINGS ARE COMPOUNDED DAILY & PAID OR CREDITED QUARTERLY"

WE SAY 5% REGULAR PASSBOOK SAVINGS
(Add to or withdraw at any time) Earnings compounded daily and paid or credited quarterly.
We pay you 5.13%* Note: in one year your \$1,000 will grow to \$1,051.30

WE SAY 5 1/4% SIX MONTHS SINGLE PAYMENT CERTIFICATES
\$1,000 Minimum Deposit—Earnings compounded daily paid or credited quarterly.
We pay you 5.39%* Note: in one year your \$1,000 will grow to \$1,053.90

WE SAY 5 3/4% ONE YEAR CERTIFICATES
\$1,000 Minimum Deposit—Earnings compounded daily—paid or credited quarterly.
We pay you 5.92%* Note: in one year your \$1,000 will grow to \$1,059.20

WE SAY 6% SPECIAL HOUSING CERTIFICATES
\$5,000 Minimum Deposit—Two to Five Years—Earnings compounded daily—paid or credited quarterly.
We pay you 6.18%* Note: in two years your \$5,000 will grow to \$5,637.09

*effective annual percentage rate if earnings are left to accumulate

REMEMBER...WHERE YOU SAVE DOES MAKE A DIFFERENCE AND YOUR ACCOUNT IS INSURED HERE.

HOME SAVINGS AND LOAN ASSOCIATION

630 HUMBOLDT MANHATTAN DIAL 776-4733
HOURS: MON.-THURS. 9 A.M. to 4 P.M. FRI.-9 A.M. to 6 P.M.

Need the most storage and work space for the least money... in a hurry?

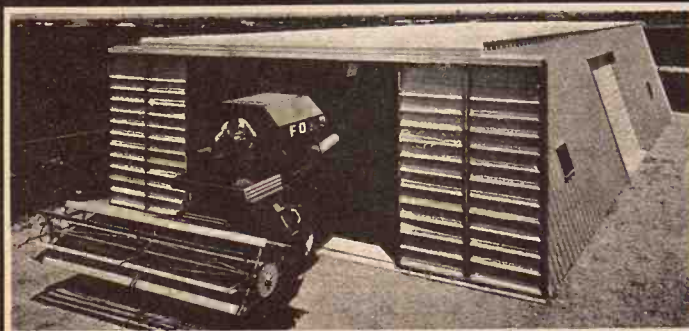

Send for Full Facts on Star's New ECONOSTOR® Steel Building

ECONOSTOR gives you a clear height of 13 feet, and 2,880 square feet of column-free, usable space (larger sizes available) for Star's lowest cost per square foot. Erection can be completed in just DAYS, by you or your local Star Builder! You need no special tools, and you can use the foundation that fits your purposes and budget.

ECONOSTOR is ideal for secure, protected storage of equipment, grain and farm supplies. For equipment repairs, the rigid frame will support a 2,000-pound hoist load at building center.

WIDE RANGE OF ACCESSORIES: Options include double slide doors (20 x 13 ft. or 24 x 13 ft.), walk-in doors, overhead doors, sidewall light panels, aluminum windows, extra horizontal wall supports for maximum grain storage, and durability-proved Starcote/5" panel colors in lieu of galvanized.

North Central Steel Co., Inc.

Box 141 or Phone 913/392-2077
MINNEAPOLIS, KANSAS

30,000 Steel Buildings Now In Use

*Trademark of Star Manufacturing Company of Oklahoma

Scatter Pins Add Interest

Scatter pins lend a bit of interest to even the most conservative of styles. Dresses perk up with little animal or people pins put in all kinds of interesting places.

"Food" Bags

Shoulder bags made of plain felt material can be novel accessory by cutting the felt into fruit or vegetable shapes. The "food" bag can be completed with a macramé strap.

NURS-ETTE



THE ROUND-THE-CLOCK AUTOMATIC NURSE-COW

Raise Veal, Feeder Calves
Herd Replacements

Complete Line Of
Medicated Milk Replacers

CARROLL'S Specialized Feeds

Phone 913 229-6454
ALTA VISTA, KANSAS

William H. Harries
Ph. 913 744-2057
BREMEN, KANSAS

Van Meter Dairy Supply
GYPSUM, KS.



MORTON BUILDINGS, INC.

BACKED BY THE STRONGEST WARRANTY IN WRITING EVER OFFERED ON A FARM BUILDING.

- Cattle Barns
- Hay Storage
- Horse Barns

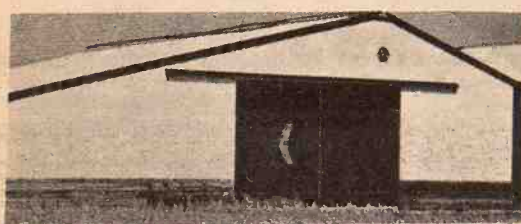

For Complete Information Call or Write Today:
MORTON BUILDINGS, INC.
Rural Route No. 1
Holton, Kansas 66436
Phone 913/364-2603

- Machine Storage
- Garages
- Shops
- All Purpose Buildings

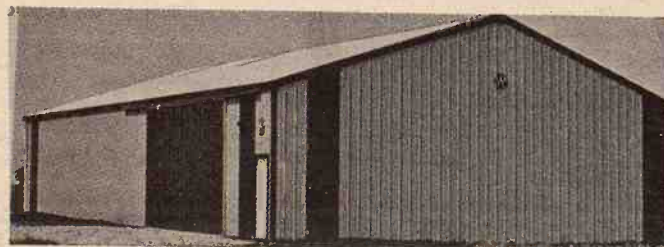

I am interested in a Farm Building
☐ Farmer ☐ Rancher ☐ Student ☐ Other

Name _____

Address _____

Town _____

State _____

Phone _____

MORTON BUILDINGS INC.
Box 1103
Salina, Kansas 66701
Phone 913/823-3767

RETIRED RAILROADER
When Clyde Forinash retired from where he started his career, McFarland in Wabunsee county. Forinash was only 74 years. He was converting to fuel oil, he was so dangerous that he was only 74 years. He was impaired but generally he was after a switching career that to him Texas.

Save On Paneling
Pre-Finished Random
Philippine Mahogany
4' x 8' Panels
ONLY \$298

See The Huge Stack
Panels In Our Space
Wholesale & Retail
Corner of 5th & Ash
Salina, KS



Store Cloths In Metal Cans

Store cloths or papers that have linseed oil or fresh paint on them in closed metal cans.

Keep Neckties Wrinkle-Free

To keep neckties from wrinkling when traveling, pack them between the pages of a magazine.

White Steals Show

Elegance and simplicity come together in a new white spring coat. It's luxurious in cashmere but in any other fabric white still steals the show.

Ice Aids Beauty

After a full eight hours of beauty sleep, the face tends to be a little puffy. Try lightly dabbing ice cubes all over the face. Then after make-up, use just a quick dabbing with ice cubes to help the make-up set.

Denim Still In Fashion News

Spruced-up denim is still a great look for a casual flare. Separates including tailored jackets, skirts and pants, even heavily lined coats, can be switched around for the go-anywhere look.

Complete Shine

Gloss is still the big look in make-ups. And that gloss goes on the lips, cheeks and eyes for a complete shine.

Elegant Pants

If you like the elegant look but don't want to surrender your love of

pants, here's the answer for those special evenings. Sensational black satin pajama-type outfits. All you have to add to this look is a few delicate flashes of rhinestones at the wrist and throat and you're all set.

Farm Credit Assns Increase Volume 16% In Year

Loans by federal land banks, production credit associations and banks for cooperatives totaled a record \$14.4 billion last year, up nearly 16 per cent from 1970, says the Farm Credit Administration.

The three groups are part of the Farm Credit System, a network of lending agencies which are owned by farmer members and their co-ops.

Production credit associations (PCAs) loaned the most last year, \$9.4 billion, nearly 14 per cent more than in 1970. Farmers usually borrow from PCAs on a short-term basis, frequently to help pay

operating costs. Loans by federal land banks—long-term credit for real estate—totaled \$1.6 billion last year, up sharply from \$1.0 billion in 1970. Officials said the increase "represents a willingness by farmers" to resume long-term borrowing because of a downturn in interest rates.

Banks for cooperatives loaned \$2.7 billion to help farmers finance supply, marketing and business services. That was up more than 10 per cent, the FCA said.

In addition, more than \$640 million was loaned by federal intermediate credit banks, which help finance other groups in the system.

Total loans outstanding among all groups was \$16.3 billion at year end, up more than 10 per cent from 1970 the FCA said.

Basic financing of the lending agencies comes from the sales of securities in the nation's commercial money market. Altogether, the system supplies about 21 per cent of the \$65 billion of total credit used by farmers annually, the FCA said.



*The wide-awake bank
makes it all so easy.*

UNION STATE BANK



CLAY CENTER, KANSAS

MEMBER OF FEDERAL DEPOSIT INSURANCE CORPORATION

MOTOR BANK

FIFTH & DEXTER

MAIN BANK

FIFTH & LINCOLN

A RETIRED RAILROADER
When Clyde Forinash retired from railroading, he came back to where he started his career, McFarland, a crossroads village along 170 in Wabunsee county. Forinash started his rail career tending a coal chute at McFarland in 1920. In 1928, when trains were converting to fuel oil, he became a switchman, a job that at the time was so dangerous that the life expectancy of a switchman was only 7½ years. Hearing impaired but generally healthy otherwise, Forinash retired after a switching career that took him from Canada to southern Texas.

Save On Paneling

Pre-Finished Random Grooved
Philippine Mahogany
4' x 8' PANELS
ONLY \$298 Each



See The Huge Stacks Of These
Panels In Our Spacious Showroom

LARSON
BUILDING CENTER
INC.

Wholesale & Retail
Corner of 5th & Ash
913-827-4467 Salina, Ks.



Here are 10 Good Reasons
Cows & Calves Need DEHY

Okay, count 'em—

- 1 Dehydrated alfalfa contains more total NUTRITION than any other natural feed-stuff.
- 2 Improved UTILIZATION of poor quality roughage.
- 3 Have specific protein GUARANTEES.
- 4 High levels of CAROTENE (Vitamin A source)
- 5 Fits into any ration NATURALLY.
- 6 Stored under scientific conditions to PRESERVE the Vitamin A.
- 7 Alfalfa's nutrition is in the leaf, and all the leaves are IN THE PELLET.
- 8 Closest available feeds to GREEN GRASS.
- 9 An excellent source of PHOSPHATE.
- 10 Produced from our own fields of the best varieties of alfalfa which have been heavily fertilized with phosphate and potash.

** PRODUCED FRESH IN MANHATTAN **
** BULK **
** Available In Any Amount You Desire **
** BUY DEHY DIRECT FROM THE MILL **

Harry M. Liggett Co.
WEST OFF HWY. K-9

Concordia, Kansas
PHONE 913 243-2660

CK Processing Co.
East On US 24 About 5 Miles

Manhattan, Kansas
Phone 913 776-9269

Alfalfa Mill Purifier May Help Industry Too

A machine built by a rural machine shop operator to remove particles from alfalfa mill exhaust may be able to scrub some of the pollution out of big industrial smokestacks too.

That's the aim of Leo Bassett of Burrton. Bassett, who operates the LB Manufacturing Inc. at Burrton, figures he can modify his alfalfa mill device and take out fly ash, tars and sulphur dioxide from exhausts of

furnaces burning fossil fuels, such as coal and oil.

Bassett has constructed the machine, patented it, and calls it a Blue Sky Air Scrubber.

"In experimenting, I ran the thick, black smoke from burning rubber tires through it and no sign of smoke came out of it," he says.

Bassett's experimental machine, which he estimates is capable of cleaning an exhaust of 50,000 cubic feet per minute, passes the exhaust through three stages before returning it to the atmosphere. First, the exhaust is forced through an after-burner to achieve more complete combustion, then it is sprayed with an ammonia water solution and finally filtered through a layer of crushed limestone rock, Bassett said.

No complicated chemical compounds are used in the air pollution control unit, he stressed. "I think that if we use natural stuff that the good Lord put here on this earth to take care of this pollution, it will work longer and do a better job than anything else you can come up with," Bassett said.

Ultimate removal of the deadly sulphur dioxide is achieved through a chemical reaction with the limestone filter, he said.

The experimental air scrubber

covers almost the entire bed of a semi-trailer. The final stage is a large rotating drum with a steel mesh outer surface layer containing 10 tons of high grade crushed limestone rock. Bassett said he has determined it will take about 14 tons of crushed limestone to double its capacity to clean 100,000 cubic feet per minute of exhaust air.

The secret to removing the harmful sulphur dioxide lies in having the limestone hot when the gases pass through, said Bassett. He said correct combination was discovered accidentally during experimentation with the machine when his assistant misunderstood his instructions and turned the gas burner used to heat the stone to its maximum output level.

"When the rock got to 300 degrees everything coming out of it (the exhaust) just disappeared," he said. "At 300 degrees, it takes out sulphur and fly ash."

To assure complete removal of pollutants from the exhaust air, the limestone is fired to between 350 and 400 degrees, he said. The tars, ammonia and sulphur pollutants are cleaned automatically from the limestone as it wears away while tumbling inside the steel mesh drum, he added.

Some fossil-fuel power generating plants under construction may utilize one-fifth of their potential generating capacity controlling pollution by using other control processes, Bassett said. "They could hook up this machine and do

away with the smokestacks," he said. "There wouldn't be any need for them."

He doesn't anticipate being able to produce any standard models of the machine. "Each one of these machines has to be designed for a job," he said. "We're not going to be able to go to work like with a Ford assembly line."

One of his machines is in use removing the dust from a ready-mix plant operation in Ogden, Utah, he said. His alfalfa mill scrubber was used to knock down the dust from the alfalfa particulate matter, he added.

Bassett estimates cost of the machine would be about \$1.60 per \$1.80 per 1,000 cubic feet of emission capacity.

New Ideas Fair Aims At Inventors

Inventors, manufacturers, investors, and curiosity seekers will converge on Hill City for the "Mid-America New Ideas Fair," March 18-19.

For the second year in a row, the Chamber of Commerce in this north-west Kansas community is sponsoring the unique program, which actually is a showplace for inventors. The idea behind the effort is to get inventors and investors together, with an eye on possible industrial growth.

The fair will give people with time or labor saving devices an opportunity to display their inventions to the general public and potential manufacturers.

The two-day event is expected to draw inventors from Kansas and neighboring states.

Exhibitors will pay a \$10 entry fee \$25 for manufacturers with patented inventions) which includes display space, electricity, and a ticket to the Awards Dinner the evening of March 18.

All exhibits will be judged and ribbons will be awarded for the top three inventions in each category. The categories are agriculture; automotive; construction equipment; electrical; household; novelty; safety; sports, recreation, and toys; tools; and miscellaneous.

Looking at the project from an area development standpoint, Graham county extension agent Jim Scott said there are many ideas being utilized in western Kansas today which could be mass-produced and sold in the area.

He indicated that 80 to 85 percent of new industry in Kansas last year was "home grown."

FLETCHER THE 4-H'R



"I HAVE TO RUN IN AND GET MY REPORT CARD FOR DAD TO SIGN. HE JUST RECEIVED AN UNEXPECTED CHECK!"

SADDLES & TACK

BOOTS
MOCASSINS
WESTERN
CLOTHES
& HATS
STIDNAM
Horse & Stock
Trailers

Good Quality
Quarter Horses
TRAVELUTE
Western Store
3/4 Mile South Of Waterville
On Highway 77
Open 8:00 a.m. to 10:00 p.m.
OPEN ON SUNDAY
Allen Travelute

FARM & RANCH LOANS

INTEREST RATES are down, and NEEDS are UP.
Now is a good time to see your FLBA manager.

OPEN MONDAY THROUGH FRIDAY 8-5 (Closed 12-1)
604 Humboldt - 913/776-6931 Home 913/539-8725
Clay Center - 1:00-3:00 p.m. Tuesday - KM Security Bldg.

Federal Land Bank Association
OF MANHATTAN, KANSAS

SERVING
CLAY GEARY POTTAWATOMIE RILEY COUNTIES



R. Stanley Parsons
Manager

TRUCK PARTS and EQUIPMENT INC.

4501 West Esthner

316-942-4251

WICHITA, KANSAS 67209



OMAHA
STANDARD

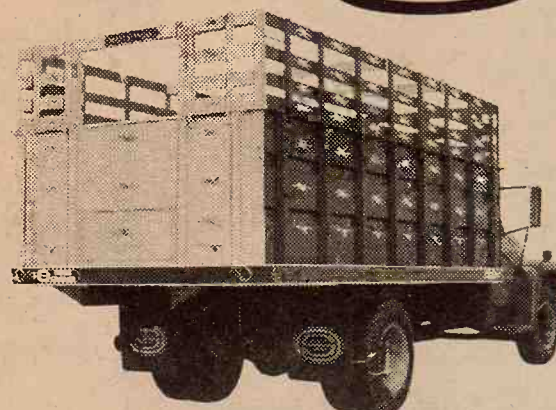

Steel Livestock-Grain Combination

Here's an all-new steel truck body with outstanding versatility to get more work done for you. It's the tightest, strongest body you can buy. And it's available in many sizes with a wide choice of gates to exactly match the work you'll be doing.

- Heavy-gauge steel sides, specially welded and reinforced for extra strength.
- Livestock racks available in both fold-down and removable models. Fold-down rack features exclusive offset hinge.
- New tarp rail adds strength to body and greatly extends life of tarpaulin. An Omaha Standard exclusive.
- "Tip Top" extension adds 12 inches to height of steel body for additional grain capacity.
- Famous Omaha Standard platform. Choice of wood, safety tread steel or smooth steel floor.
- Interchangeable gates operate smoothly and efficiently.
- Available in capacities from 100 bu. to 500 bu. Lengths 8 ft. to 26 ft. Height 40 in. or 28 in., double vented or solid.

Three New Hoists

Omaha Standard brings new dimensions to truck hoist performance with three new double-acting hoists.

- Double action maintains precise control over load at all times throughout 50-degree dump angle. Permits measured dumps. Eliminates "kickback."
- Low profile design mounts easily under all conventional bodies.
- Beefy, high-quality construction throughout. Lightweight high-tensile steel frame, seamless steel cylinders and heavy-duty components.
- Available in single-cylinder models with capacities of 11 tons and 15 tons, and twin-cylinder model with 20-ton capacity.

SEE YOUR LOCAL TRUCK DEALER



60-T



THINKING ABOUT A NEW BED AND HOIST? OR A TANDEM?

Contact us or have your dealer contact us. We have been serving trucking needs for over 47 years with products like Omaha Standard beds and hoists, Tradewind beds, Webb, Neway, Hendrickson tandems, and Standard Forge axles. Garwood and Harsh truck and pickup hoists.

We have the knowledge and the products to rig your trucks to do the best possible job for you.

In Kansas Call Toll Free
1-800-362-2600

Standard Forge

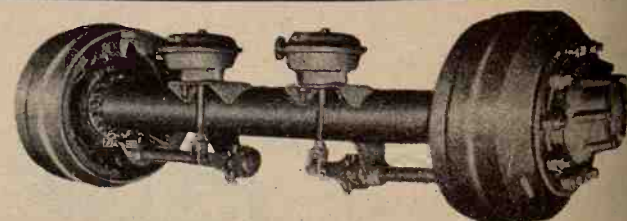

May Cut Off
Teacher Surplus
The
missi
chan
that
tifi
seco
more
pers
of E
degr
If m
Nati
ther
begi
Educ
face
enro
virtu
into
tifi
are
De
inst



winter p
leaves
to be de

But, now you can do so
CO-OP Ruffage Utilizer 1
product, containing the n
source you're hearing so
STURET, and designed a
convenient and complete
supplement on the mark
This 100% crude prote
is fed free-choice in self
Cattle will nourish them
the vitamins, minerals an
while grazing on dry w
You know CO-OP's rep
feeding developments.
See your local represent
He has another revolution

A New Development
COOP ruffage u
FARMER CO-OP ASSN.
Manhattan, Alta Vista
Hastings, Olathe
FARMER UNION CO-OP
Business Assn.
Clay Center, Bala
Waterville, Leonardville

Colleges May Cut Off Supply As Teacher Surplus Grows and Grows

Several major universities, besieged by mounting numbers of applicants for teacher training at a time when there is a national teacher surplus, are starting to limit admissions into their education schools.

Such leading institutions as Michigan State, Ohio State, the University of Colorado, Penn State, the University of Illinois and the University of Iowa are taking steps to curb teacher production. Moreover many colleges and universities are altering their curriculums to stress practical experience over theory in the education of teachers. They also are encouraging the teacher candidates to enter special areas—education of the mentally, physically and emotionally handicapped, for example—in which they are most needed.

The significance of tighter admissions standards and curriculum changes is underscored by the fact that students who earned certification as elementary and secondary teachers accounted for more than one-third of the 1 million persons who the United States Office of Education says received college degrees in the country last year.

If the present trend were permitted to continue, according to the National Education Association, there would be a surplus of 730,800 beginning teachers in five years. Educators say the dilemma they face is whether to restrict enrollments or to continue to allow virtually any student who can get into college to seek teacher certification even though teaching jobs are scarce.

Despite the tight job market most institutions of higher education still

take the position that they have no right to tell prospective teachers that they cannot enter the field.

"They are concerned that they may not be exercising good moral leadership in saying to a bright, committed youngster 'You should not do this because there is an oversupply already,'" Dr. Edward C. Pomeroy said. He is executive secretary of the American Association of Colleges for Teacher Education in Washington, to which 850 of the 1,200 institutions that prepare teachers belong.

What is happening increasingly, though, is that advisers and faculty members are increasing their efforts to make students more aware of the dire employment outlook.

"We're not trying to discourage people," said Donald J. McCarty, education dean at the University of Wisconsin. "But, in all fairness, you should let prospective students know that there is heavy competition for teaching jobs."

The rapid growth that took place in America's elementary and secondary schools during the last two decades, when school systems were begging for more teachers, has come to a virtual halt because of a drop in the number of births. Consequently if present staffing patterns are maintained, the teaching force—now 2,039,891—is not expected to be able to absorb the influx of new teachers that it did in the past.

The reaction of students to the shortage of teaching jobs ranges from despair to cocky optimism. Charles Reiff of the University of Missouri transferred out of education because he feared he would not be able to find a job; Sally Callan of the University of Wisconsin, as many other women

studying to be teachers, says she is willing and able to bide her time after graduation until a job comes along, and everywhere there are young persons who remain convinced the field has room for one more dedicated person of ability.

However word is filtering down to the students that they will enhance their employment prospects if they

specialize in such areas as education of the handicapped or the gifted, industrial arts, vocational and technical education and pre-kindergarten. A bleak picture is painted for those who concentrate on such fields as secondary English, social studies, foreign languages, home economics and men's physical education.

WHY are more and more farmers each year

financing their farm equipment purchases through PCA?



THE ANSWER IS SIMPLE . . .

- You get your loan from farm credit specialists who can give you valuable advice and assistance.
- You have money available to pay cash and get cash discounts.
- You pay interest only on the declining balance—not on money you've already paid back.
- Terms are geared to your ability to repay.
- Credit life insurance available to protect your family.

. . . and for many other reasons why you'll do better and save more with PCA financing, talk to:

IN NORTH CENTRAL KANSAS—SEE . . .

at SALINA

1321 West Crawford
THE SALINA
PRODUCTION CREDIT ASSN
Donald D. Myers, president
Wilfred Elliott, vice-president
Phone TA 5-4641

Serving Ellsworth, Lincoln,
McPherson, Ottawa, Rice &
Saline counties.



at CONCORDIA

301 West Seventh
NORTH CENTRAL KS.
PRODUCTION CREDIT ASSN.

James Ganson, President
Phone CH 3-4168

Serving Cloud, Jewell,
Mitchell, Republic, and
Washington counties.

winter pasture leaves a lot to be desired.

But, now you can do something about it. CO-OP Ruffage Utilizer 100. A brand new product, containing the new protein source you're hearing so much about . . . BIURET, and designed as the most convenient and complete nutrient supplement on the market.

This 100% crude protein supplement is fed free-choice in self-feeders. Cattle will nourish themselves with the vitamins, minerals and protein so vital while grazing on dry winter pasture.

You know CO-OP's reputation for new feeding developments. See your local representative today. He has another revolutionary story for you.

A New Development of CO-OP

COOP ruffage utilizer 100

Manhattan
Farmers Cooperative Assn.
Manhattan-Alta Vista
Westmoreland-Onaga

Lindsborg
Farmers Union Elevator Co.
Lindsborg-Falun
Bridgeport

St. Marys
Farmers Union Co-op
Business Assn.

Carlton
Farm Co-op Assn.
Carlton
Telephone 31

Clay Center
Farmers Union Co-op
Clay Center-Bala
Miltonvale-Leonardville

Greenleaf
Farmers Co-op Elevator Assn.
Greenleaf-Linn
Washington

FLETCHER 4-H



"WE HAVE MORE THAN ENOUGH TO
DO RIGHT HERE. I CAN'T SEE
4-H CLUBS DO MUCH WITH MOON
ROCKS AND DUST!"

PUT THE SUN IN YOUR CEILING!

With Radiant Electric Ceiling Cable Heat

Electric ceiling cable heating works like natural sunlight. Installed completely out of sight in the ceiling, the system radiates warmth from above to the floor, surrounding your family with a soft blanket of comfort.

If you're adding a new room or planning to build a new home, you'll find that an electric ceiling cable system provides greater design flexibility with important savings in space and money. Economically priced, radiant ceiling cable heating has separate temperature controls for each room . . . no need to spend money heating a room you're not using.

Whatever your heating problem, you'll find one of the five flameless, flexible electric heating systems is a reliable, low-cost answer. Get the facts soon, at your local KPL office.



'Hunters Worse Than Coyotes' -Henderson

"Most farmers and stockmen would agree that coyote hunters cause more problems than coyotes," notes Robert Henderson, Kansas' lone wildlife damage control bureau officer headquartered at Kansas State University. Henderson reacts quickly to destroy or capture livestock-killing predators roaming Kansas plains

but he views wanton killing of wildlife as undesirable and believes coyotes are maligned victims of man's prejudice and discrimination. He says this causes man to lose sight of the value coyotes have to man and agriculture.

Henderson's criticism of coyote hunters reflects the two-way street he travels in dealing with wildlife damage control.

He's quick to point out that coyote hunting is "a good sport," but says it is a fallacy to believe coyote hunters reduce farmer's predator losses.

"It's a good sport... but just like other hunters... a few have spoiled hunting" by abusing farmers and landowners, he said.

He said coyote hunters have found disfavor with farmers and stockmen because of hunting practices. Coyote hunters and their dogs flush coyotes, many times trespassing on private property during the pack's chase.

Following the dogs in radio-equipped cars and pickups, hunters have driven through farmers' electric fences, stampeding livestock.

Others have driven across planted fields, damaging crops. Gates left open are another complaint farmers have.

Stockmen also have complained that some coyote hunters, as well as jackrabbit hunters, use the "sport" as a coverup for cattle rustling. Cattlemen allege some coyote hunters have loaded stolen calves into enclosed dog carriers on pickups, Henderson related.

Henderson also discounted coyote hunters' claims of a need for bounty payments on coyotes and of coyote control by hunting coyotes.

During the bounty years, taxpayers paid coyote hunters between \$80,000 and \$100,000 annually—considerably more than today's controls, Henderson said. Presently predator control is financed under a \$15,000 budget.

Kansas paid a bounty on coyote kills for 93 years before halting the practice. At the time the bounty was reintroduced in the 1880s, the program's goal was eradication of Kansas' coyote population.

Henderson said Kansas probably had more coyotes in the 1940s than before the bounty payment had begun.

Predators, including coyotes, do cause extensive damage to livestock and Henderson estimated losses will run as high as \$600,000 in 1972, a record low.

But the losses will be inflicted by individuals within species, not by entire groups of predators, he said.

"Usually only a few individual coyotes are responsible for the stockman's loss," Henderson said. Although an area may have many coyotes, normally only one farmer or rancher in a township will have losses. By trapping and destroying the guilty killer, farmers are

protected as well as wildlife.

Henderson said coyote hunters usually hit areas where coyote populations are higher. The indiscriminate kills reduce coyote populations, making a better food supply available to remaining coyotes. Boosted by a plentiful food supply, which betters coyotes' health, coyotes produce larger litters with more survivors. Within a year, the coyote population equals or surpasses the number there before hunters came, he explained.

Coyotes are not always to blame for livestock kills. As much as 25 percent of losses blamed on coyotes actually are caused by other predators, including domestic dogs (at the top of the scale), raccoons, badgers, birds of prey, foxes, and bobcats, Henderson said.

In one instance in Western Kansas, a farmer blamed coyotes for killing baby pigs. Investigation found the killer was a golden eagle, a protected bird. The eagle was snared and placed in a zoo.

Coyotes also provide badly needed services to mankind. Their preferred diet is mice, rats, squirrels, gophers and other rodents which, uncontrolled, can devastate farms.

Henderson estimated each coyote saves farmers \$21 a year by eating mice and rabbits which destroy grain and grass.

A few years ago, Rocky Mountain cattlemen found their all-out war against coyotes and other predators had turned their ranches into gopher preserves.

Ban Poison In Control Of Predatory Animals

President Nixon has ordered the federal government to end its much protested practice of poisoning predatory animals, a program critics say has brought wholesale destruction of wildlife on Western rangelands.

Traps, gunfire and killing young animals in their dens by mechanical means will still be permitted under the presidential decree, said Jack Berryman, head of the Division of Wildlife Services that administers the predator control program.

The administration is expected to urge that more funds be spent on research to find ways to harmlessly reduce predator losses and authorize 50-50 matching grants permit states to conduct their own control programs.

The biggest beneficiaries of the old program are the Western woolgrowers, who claim losses as coyotes are increasing at the same time the price of wool drops.

NEW MEXICO SHOWS BUDGET SURPLUS AGAIN

Not all states have the tax blues. For the second time in three years New Mexico has a sizable budget excess. The legislature is going to decide whether to spend the \$10 million surplus for nonrecurring budget items or give it back to taxpayers.

Is now the time to buy land?



Acquiring that new farm without delay might seem more practical if you considered the benefits of financing through the Federal Land Bank. Today's expensive land is easier to pay for when its cost is amortized over extra years with a long-term Land Bank Loan. Your total cost of borrowing, too, can be less with a Land Bank loan.

As your local Land Bank Association, we offer a complete loan service: We know current land values; we will inspect the property being considered. We will examine your overall plans and resources, and make an income projection. We will then make a loan recommendation that fits your needs precisely and, whenever possible, provide the capital it takes to meet your goals.



CONCORDIA
Office: 223 W. 7th
Roger K. Colby, manager
Serving Republic, Cloud,
Ottawa and Saline
counties

TOPEKA
Office: 1717 Gage Blvd.
Wm. H. Snyder, manager
Serving Jackson, Shawnee,
and Wabunsee counties.

EMPORIA
Office: 115 West 5th
O. E. Roberts, manager
Serving Chase, Coffey, Lyon,
and Osage counties.

BELOIT
Office: 121 W. Main
Herman H. Eddy, manager
Serving Jewell, Osborne,
Mitchell, Lincoln and
Ellsworth counties.

ABILENE
Office: 603 So. Buckeye
Richard L. Worley, manager
Serving Marion, Morris,
and Dickinson counties.

MANHATTAN
Office: 6th and Humboldt
H. Stanley Parsons, manager
Serving Pottawatomie, Riley,
Clay and Geary counties.

MARYSVILLE
Office: 211 South 10th St.
Jim Cannon, manager
Serving Washington, Marshall,
and Nemaha counties.

The Shortest Route From Milk To Market

KEY COMPLETE SWINE FEEDS



First, you get bigger litters and live ones with KEY sow feeds. Get 'em off the teats with KEY PIG STARTER and build up through grower and finishing rations. You just can't get a swine feed that has been better tested through countless hog marketings than KEY complete swine feeds. We know hog feeding better than our ABCs. That's why we are major producers in Mid-Kansas... and farther... for hog feeders. Swine 36% and 40% to name just a couple.

SEE A KEY DEALER OR CALL

KEY MILLING CO. Clay Center, Kansas
913-632-2141

Poulan XXV portable chain saw. Cuts faster and better than anything else under 10 pounds. And it's only \$129⁹⁵



Beard Poulan
Shreveport, Louisiana

Tough enough to stay a winner.
Check out the Poulan XXV at:

KENDALL GARAGE & IMPL.
Leonardville, Kansas 66449

LOCKARD IMPL.
117 W. Main
Herington, Kansas 67449

HOKR MOTOR CO.
Ellsworth, Kansas 64739

WHITE'S AUTO ELECTRIC
119 So. Third
Manhattan, Kansas 66502

J. P. SMITH MOTOR CO.
St. Marys, Kansas 66536

EBERWEIN & SON GARAGE
Alma, Kansas 66401

COAST TO COAST STORE
Blue Hills Shopping Center
Manhattan, Kansas 66502

COAST TO COAST STORE
1716-1718 Main Street
Belleville, Kansas 66935

ROSSVILLE IMPL.
Rossville, Kansas 66533

PESCHEL BROS. IMPL.
East on US24
Marysville, Kansas 66508

MACHA-REVERE
Council Grove, Kansas

KAW VALLEY TIRE SERVICE
Wamego, Kansas

SVENSSON IMPL.
711 Main
Atchison, Kansas 66002

BISPING IMPL.
Linn, Kansas 66953

MID-WESTERN FARM EQPT.
614 East Pacific
Salina, Kansas 67401

ELLIOTT'S KEY & MOWER
213 West 5th
Topeka, Kansas 66601

MANHATTAN NURSERY
3324 Anderson
Manhattan, Kansas 66502

RUSSELL'S CYCLE SHOP
Centralia, Kansas 66615

DISTRIBUTED BY

KLUGHARTT - THORNHILL MACHINERY CO.,
1205 Woodswether Road
KANSAS CITY, MO. 64105

Poison
Control Of
tory Animal
Nixon has order
government to end
practice of
animals, a
has brought
of wildlife on
unfire and killing
their dens by
still be permit
ential decree, said
head of the
services that
or control progr
administration is
more funds be
to find ways to
predator losses
50-50 matching
tes to conduct
ograms.
gest beneficiaries
ram are the
rs, who claim
e increasing at
price of wool dro
KICO SHOWS
SURPLUS AGA
tates have the
cond time in
co has a sizab
e legislature is
ether to spend
rplur for nou
ms or give it
m saw
g else
nds.
129%
Complete with
bar and chain
BROS. IMPL
\$24
Kansas 66508
EVERE
ove, Kansas
LEY TIRE SERV
Kansas
N IMPL
Kansas 66002
IMPL
sas 66953
TERN FARM
acific
sas 67401
S KEY & MOWE
ith
ansas 66601
TAN NURSERY
erson
Kansas 66502
S CYCLE SHOP
Kansas 66415
HINERY CO.
Road
05

Manhattan Commission Co.

INC.

STARTING TIME
12:00 NOON

SALE EVERY

Thursday

We had a real good run of cattle for our sale last Thursday, February 10, with all classes of cattle selling higher prices.

We are expecting a good run for this Thursday, and we already have some nice special consignments. If you have cattle to sell, we would like to have a chance to sell them for you.

Following is a partial listing of the sale last Thursday:

STOCKER & FEEDER CATTLE

Valburg, Holton	46 blk str	573 @	42.90
Vern Rahe, Greenleaf	6 wf str	652 @	41.50
Vern Rahe, Greenleaf	1 b brkl	680 @	41.40
Nelson, Hanover	3 wf str	596 @	41.30
Merle Whitlock, Elmdale	8 wf str	635 @	41.30
Ken & Ron Peter, Randolph	3 wf & bwf	595 @	41.10
Hoffman Farm, Alta Vista	3 b/bwf	573 @	41.10
Ken & Ron Peter, Randolph	1 bwf str	665 @	40.60
O. Alley, Alta Vista	6 wf str	649 @	40.60
E. Echols, Shawnee	4 blk str	623 @	40.50
Hoffman Farm, Alta Vista	1 wf str	660 @	40.50
Ken & Ron Peter, Randolph	13 bwf str	604 @	40.00
Ken & Ron Peter, Randolph	1 wf hrn str	580 @	40.00
Vernon Scott, Cottonwood Falls	6 wf & r	716 @	40.00
Ronald Johnson, Eskridge	1 char str	615 @	39.90
Fred Rooks, Manhattan	1 red str	580 @	39.80
Hoffman Farm, Alta Vista	1 blk str	600 @	39.70
Hoffman Farm, Alta Vista	2 blk str	592 @	39.60
Gene Bauer, Clay Center	3 char str	705 @	39.60
Fred Rooks, Manhattan	1 blk str	655 @	39.30
Henderson & Hanagan, Eskridge	2 wf str	595 @	39.30
Roger Crowell, Alta Vista	1 char str	690 @	39.30
Robert F. Moore, Wamego	6 bwf str	794 @	39.10
Robert Rawson, Wamego	3 blk str	595 @	39.10
A. Wassenberg, Baileyville	1 wht str	745 @	39.00
Ken & Ron Peter, Randolph	13 char hrn	749 @	38.80
Robert Rawson, Wamego	1 bwf str	615 @	38.80
Bill Whearty, Randolph	1 blk str	610 @	38.75
A. Wassenberg, Baileyville	5 blk str	780 @	38.70
E. Echols, Shawnee	8 wf str	789 @	38.75
Waffler Bros., Council Grove	1 bwf str	855 @	38.75
Ken & Ron Peter, Randolph	1 char str	700 @	38.60
W. Perry Jones, Frankfort	1 wf str	770 @	38.30
Dale Disberger, Council Grove	3 blk bulls	591 @	38.10
W. Perry Jones, Frankfort	3 blk str	725 @	38.00
W. Perry Jones, Frankfort	1 wf str	745 @	37.90
W. Perry Jones, Frankfort	2 brndl str	632 @	37.90
W. Perry Jones, Frankfort	1 blk str	685 @	37.80
W. Perry Jones, Frankfort	1 wf brndl	695 @	37.40
W. Perry Jones, Frankfort	1 wf str	650 @	37.00
W. Perry Jones, Frankfort	1 blk str	985 @	36.90
W. Perry Jones, Frankfort	1 wf str	890 @	36.80
W. Perry Jones, Frankfort	17 wf str	993 @	36.50
W. Perry Jones, Frankfort	1 blk bull	675 @	36.50
W. Perry Jones, Frankfort	4 blk str	965 @	36.50
W. Perry Jones, Frankfort	1 wf brndl	940 @	36.50
W. Perry Jones, Frankfort	1 wf str	740 @	36.30
W. Perry Jones, Frankfort	1 wf str	935 @	36.20
W. Perry Jones, Frankfort	6 wf str	880 @	36.20
W. Perry Jones, Frankfort	6 wf hfrs	580 @	36.20
W. Perry Jones, Frankfort	1 wf str	975 @	35.90
W. Perry Jones, Frankfort	5 wf hfrs	704 @	35.30
W. Perry Jones, Frankfort	6 wf hfrs	632 @	35.25
W. Perry Jones, Frankfort	3 wf hfrs	700 @	35.10
W. Perry Jones, Frankfort	1 bwf str	1005 @	35.70
W. Perry Jones, Frankfort	2 wf str	1220 @	35.50
W. Perry Jones, Frankfort	1 wf str	1090 @	35.40
W. Perry Jones, Frankfort	2 char str	1027 @	35.20
W. Perry Jones, Frankfort	2 blk str	965 @	35.20
W. Perry Jones, Frankfort	1 wf str	1100 @	35.15
W. Perry Jones, Frankfort	2 wf str	1072 @	34.90
W. Perry Jones, Frankfort	2 char hfrs	587 @	34.90
W. Perry Jones, Frankfort	1 wf hfr	660 @	34.80
W. Perry Jones, Frankfort	10 char hfrs	579 @	34.80
W. Perry Jones, Frankfort	1 char hfr	675 @	34.75
W. Perry Jones, Frankfort	1 wf brndl	870 @	34.60
W. Perry Jones, Frankfort	4 blk hfrs	656 @	34.60
W. Perry Jones, Frankfort	10 mix hfrs	615 @	34.40
W. Perry Jones, Frankfort	5 blk hfrs	596 @	34.20
W. Perry Jones, Frankfort	1 char str	870 @	34.20
W. Perry Jones, Frankfort	1 char hfr	770 @	34.10
W. Perry Jones, Frankfort	4 wf/bwf h	658 @	33.60
W. Perry Jones, Frankfort	3 char hfrs	728 @	33.40
W. Perry Jones, Frankfort	2 bwf hfrs	775 @	33.25
W. Perry Jones, Frankfort	1 char hfr	885 @	33.25
W. Perry Jones, Frankfort	2 wf str	862 @	32.80
W. Perry Jones, Frankfort	2 char hfrs	660 @	32.75
W. Perry Jones, Frankfort	1 holst str	690 @	32.70
W. Perry Jones, Frankfort	1 holst str	835 @	32.20
W. Perry Jones, Frankfort	1 holst str	685 @	32.00
W. Perry Jones, Frankfort	1 holst str	830 @	31.90
W. Perry Jones, Frankfort	1 brndl hfr	780 @	31.75
W. Perry Jones, Frankfort	3 bwf hfrs	895 @	30.80
W. Perry Jones, Frankfort	1 holst str	985 @	30.60
W. Perry Jones, Frankfort	6 pln mix h	762 @	30.50
W. Perry Jones, Frankfort	4 blk hfrs	847 @	29.10
W. Perry Jones, Frankfort	1 blk hfr	1135 @	25.75
W. Perry Jones, Frankfort	1 holst hfr	1075 @	25.25

STEER CALVES

Henderson & Hanagan, Eskridge	1 wf str	200 @	56.00
Henderson & Hanagan, Eskridge	1 wf str	280 @	51.00
Dale Disberger, Council Grove	1 wf hrn	335 @	50.50
Lynn Hartwick, Wamego	1 wf str	235 @	48.50
Dale Disberger, Council Grove	2 wf hrn	427 @	47.50
Mrs. Paul Gensing, Alta Vista	9 b brkl	402 @	47.00
Gene Bauer, Clay Center	2 wf str	355 @	47.00
LaVern Rahe, Greenleaf	2 b brkl	417 @	47.00
Bob O'Neill, Randolph	1 wf str	315 @	47.00
Francis Heptig, St. George	7 wf str	423 @	47.00

Bill Whearty, Randolph	1 wf str	300 @	47.00
Ernest Richner, Randolph	1 blk str	365 @	47.00
Ken & Ron Peter, Randolph	2 wf str	370 @	46.75
Henderson & Hanagan, Eskridge	1 wf str	410 @	46.25
Ernest Richner, Randolph	2 b brkl	420 @	46.10
Rudy Feyh, Alma	1 bwf str	390 @	46.00
Gene Bauer, Clay Center	13 wf str	466 @	45.80
Ben Walker, Manhattan	1 wf str	415 @	45.50
Gene Roepke, Waterville	6 wf & char	452 @	45.30
Noel Wayman, Eskridge	1 wf hrn	320 @	45.00
Lonnie Volberg, Holton	20 blk str	469 @	45.00
Ken & Ron Peter, Randolph	1 wf str	480 @	45.00
Henderson & Hanagan, Eskridge	1 b brkl	375 @	45.00
Noel Wayman, Eskridge	3 bwf str	368 @	44.75
Francis Heptig, St. George	11 wf str	521 @	44.75
Willard Schurle, Green	8 mix str	421 @	44.70
Vernon Scott, Cottonwood Falls	7 wf str	430 @	44.60
Rudy Feyh, Alma	1 blk str	315 @	44.50
Ken & Ron Peter, Randolph	1 char str	405 @	44.50
LaVern Rahe, Greenleaf	10 b brkl	508 @	44.50
Henderson & Hanagan, Eskridge	3 bwf str	460 @	44.30
Ken & Ron Peter, Randolph	4 wf str	537 @	44.25
Mrs. Paul Gensing, Alta Vista	2 bwf str	975 @	44.25
Henderson & Hanagan, Eskridge	1 r rn str	355 @	44.00
LaVern Rahe, Greenleaf	2 wf str	500 @	43.75
LaVern Rahe, Greenleaf	1 blk str	350 @	43.50
Henderson & Hanagan, Eskridge	2 blk str	337 @	43.50
Gene Roepke, Waterville	9 wf str	533 @	43.25
Lynn Hartwick, Wamego	1 wf hrn	455 @	43.20
George Kemnitz, Manhattan	1 blk str	445 @	43.00
Henderson & Hanagan, Eskridge	1 red str	465 @	43.00
Gene Bauer, Clay Center	17 wf str	513 @	42.50
Bill Whearty, Randolph	1 wf hrn	470 @	42.50
Willard Schurle, Green	7 blk str	487 @	42.40
Henderson & Hanagan, Eskridge	2 char str	462 @	42.40
Ronald Johnston, Eskridge	1 wf str	465 @	42.30
Gene Bauer, Clay Center	2 blk str	495 @	42.25
Ronald Johnston, Eskridge	2 wf str	545 @	42.25
Bill Whearty, Randolph	1 bwf str	485 @	42.20
Ernest Richner, Randolph	1 blk str	480 @	42.10
Ben Walker, Manhattan	3 wf str	475 @	41.60
John Nelson, Hanover	4 bwf str	477 @	41.50
W. Perry Jones, Frankfort	2 wf hrn	467 @	41.50
Dale Disberger, Council Grove	1 wf str	560 @	41.50
Robert F. Moore, Wamego	1 wf str	490 @	41.50
Gene Bauer, Clay Center	1 r rn str	470 @	41.25
Gene Bauer, Clay Center	2 char str	512 @	40.80
Rudy Feyh, Alma	1 blk bull	505 @	40.75
Henderson & Hanagan, Eskridge	1 wf str	465 @	40.75
Lester Pauley, Manhattan	2 blk str	542 @	40.60
Lafin Ranch, Olsburg	1 blk str	325 @	40.50
Elmer Romich, Topeka	3 blk str	415 @	40.30
Henderson & Hanagan, Eskridge	1 brndl str	420 @	40.25
Conrad Soelter, Alma	4 bwf str	562 @	40.20
Mrs. Paul Gensing, Alta Vista	1 bwf str	550 @	40.10
T. O. Alley, Alta Vista	1 wf bull	525 @	39.75
Robert F. Moore, Wamego	1 w str	405 @	39.50
Elmer Romich, Topeka	14 blk str	503 @	39.20
LaVern Rahe, Greenleaf	1 r rn hrn	465 @	39.00
LaVern Rahe, Greenleaf	2 holst bwf	507 @	39.00
Henderson & Hanagan, Eskridge	1 blk str	540 @	39.00
Bob O'Neill, Randolph	2 holst str	535 @	33.90

HEIFER CALVES

Mrs. Paul Gensing, Alta Vista	2 b brkl	247 @	47.00
Henderson & Hanagan, Eskridge	1 bwf hfr	180 @	45.50
Lynn Hartwick, Wamego	2 bwf hfrs	232 @	45.25
Gene Roepke, Waterville	1 wf hfr	295 @	41.25
Lynn Hartwick, Wamego	1 b brkl	295 @	41.00
Mrs. Paul Gensing, Alta Vista	15 bwf hfrs	381 @	40.40
Francis Heptig, St. George	12 wf hfrs	432 @	40.00
Ernest Richner, Randolph	1 blk hfr	285 @	39.75
Henderson & Hanagan, Eskridge	1 r brkl	350 @	39.50
T. O. Alley, Alta Vista	1 wf hfr	340 @	39.50
LaVern Rahe, Greenleaf	5 b brkl	415 @	39.40
Gene Bauer, Clay Center	2 wf hfrs	397 @	39.25
Gene Roepke, Waterville	3 wf hfrs	396 @	39.10
Roger Crowell, Alta Vista	2 wf hrn	450 @	38.80
Dale Disberger, Council Grove	2 wf hrn	375 @	38.80
Gene Bauer, Clay Center	3 wf hfrs	333 @	38.50
Gene Roepke, Waterville	4 wf hfrs	476 @	38.30
T. O. Alley, Alta Vista	1 wf hfr	375 @	38.25
Francis Heptig, St. George	4 wf hfrs	551 @	37.80
Dale Disberger, Council Grove	1 b brkl hfr	450 @	37.80
Gene Roepke, Waterville	1 char hfr	455 @	37.75
Gene Bauer, Clay Center	12 wf hfrs	463 @	37.75
Henderson & Hanagan, Eskridge	1 wf hfr	420 @	37.30
Lonnie Valburg, Holton	44 blk hfrs	474 @	37.30
Henderson & Hanagan, Eskridge	1 char hfr	435 @	37.25
Noel Wayman, Eskridge	1 b brkl	425 @	37.25
Henderson & Hanagan, Eskridge	6 b/bwf	423 @	37.20
John Nelson, Hanover	2 wf hfrs	427 @	37.00
Rudy Feyh, Alma	1 blk hfr	480 @	36.50
Lynn Hartwick, Wamego	1 b brkl	385 @	36.50
Hoffman Farm, Alta Vista	11 mix hfrs	537 @	36.50
Gene Bauer, Clay Center	2 b brkl	557 @	36.30
Robert F. Moore, Wamego	2 char hfrs	530 @	36.30
LaVern Rahe, Greenleaf	2 b brkl	425 @	36.25
Henderson & Hanagan, Eskridge	2 blk hfrs	362 @	36.25
LaVern Rahe, Greenleaf	3 b/b brkl	546 @	36.10
Gene Bauer, Clay Center	1 blk hfr	420 @	36.00
Dale Disberger, Council Grove	2 wf hfrs	485 @	36.00
Gene Bauer, Clay Center	8 b/b brkl	514 @	35.80
David Stuewe, Alma	1 blk hfr	345 @	35.75
Geo. Kemnitz, Manhattan	1 blk hfr	445 @	35.50
T. O. Alley, Alta Vista	2 wf hfrs	520 @	35.30
Hoffman Farm, Alta Vista	1 blk hfr	460 @	35.25

Auctioneers: Joe Raine and C. J. Estes

OUTSTANDING CONSIGNMENTS FOR THURSDAY, FEBRUARY 17

From the KOCHER HEREFORDS—12 Hereford bulls, all serviceable age. High quality registered bulls summered on grass only. Mill Iron, True Onward and Real Prince breeding. Will be offered about 1:30 p.m.

From FAGERBERG ANGUS RANCH—Registered Angus. 9 cows pregnancy tested, to calve in March and April. 14 open heifers. Also selling 2 yearling bulls and 1 yearling Simmental-Angus cross bull; Wye-Emulous and Bardoliermere breeding.

We have sold cattle for these two consignors over the course of years, and the buyers tell us they are more than pleased with the outcome.

From FRED THOMAS & SON, Dunlap, Kansas, 1 Registered black Angus bull, 2 years old.

Fred Rooks, Manhattan	2 char hfrs	547 @	35.10
W. A. Wassenberg, Baileyville	7 blk hfrs	555 @	34.80
Gene Bauer, Clay Center	1 r brkl	545 @	34.25
Gene Bauer, Clay Center	1 blk hfr	545 @	33.25
Lynn Hartwick, Wamego	1 wf hfr	495 @	33.25
Hoffman Farm, Alta Vista	2 brndl hfrs	515 @	33.00
Henderson & Hanagan, Eskridge	1 char hfr	380 @	32.10

BULLS

Bob O'Neill, Randolph	1 wf hrn	1750 @	30.30
Ronald Johnston, Eskridge	1 wf bull	1815 @	29.50
KSU Animal Science & Ind., Man.	1 wf bull	1065 @	29.25
Ernest Phelps, Council Grove	1 wf bull	1370 @	28.60
Larry Wendland, Leonardville	1 blk bull	1365 @	27.90

COWS

Kolterman Bros., Havneville	1 bwf cow	905 @	28.25
Lynn Hartwick, Wamego	1 wf cow	875 @	27.75
KSU Animal Science & Ind., Man2	2 red cows	930 @	27.10
Noel Wayman, Eskridge	1 holst	1005 ^	26.25
Lynn Hartwick, Wamego	2 wf cows	857 @	26.00
Conrad Soelter, Alma	1 brn sw	1320 @	25.70
Wendrott, Bros., Alma	1 wf cow	1055 @	25.70
Mary Peterson, Alta Vista	1 holst	1375 @	25.60
Herb Rogers, Alta Vista	1 holst	1245 @	25.50
Steere Dairy, Alta Vista	1 holst	1360 @	25.50
Conrad Soelter, Alma	1 r sptd	1220 @	25.50
Steere Dairy, Alta Vista	1 holst	1340 @	25.40
Steve Glanger, Randolph	1 holst	1405 @	25.40
Stan Schurle, Manhattan	1 holst	1380 @	25.40
Herb Rogers, Alta Vista	1 holst	1455 @	25.40
Herb Rogers, Alta Vista	1 holst	1585 @	25.30
Stan Schurle, Manhattan	1 holst	1270 @	25.30
Steere Dairy, Alta Vista	1 holst	1190 @	25.30
John Bolinder, Alta Vista	1 holst	1110 @	25.20
Richard Stahl, Junction City	1 holst	1395 @	25.20
Stan Schurle, Manhattan	1 holst	1310 @	25.20
Earl Wigle, Wilsey	1 holst	1420 @	25.20
Earl Wigle, Wilsey	1 holst	1360 @	25.10
Earl Wigle, Wilsey	1 holst	1345 @	25.00
Martina Farrell, St. George	1 red cow	1145 @	24.90
Robert F. Moore, Wamego	2 char	1240 @	24.80
Lester Pauley, Manhattan	1 blk cow	965 @	24.80
Mary Peterson, Alta Vista	1 holst	1375 @	24.75
Cliff Barry, Manhattan	1 wf cow	1280 @	24.70
David & Harvey Kraus, Alma	1 b brkl	1120 @	24.70
Earl Wigle, Wilsey	1 holst	1505 @	24.60
Earl Moyer, Manhattan	1 wf hrn	825 @	24.50
Lowell Campbell, Alta Vista	1 wf cow	1095 @	24.50
Larry Wendland, Leonardville	1 blk cow	960 @	24.40
Lowell Campbell, Alta Vista	1 wf cow	1055 @	24.30
Henry Gehrt, Alma	1 blk cow	970 @	24.25
LaVern Lahe, Greenleaf	1 wf hrn	930 @	24.20
B. M. Ebert, St. George	1 wf cow	1015 @	24.10
Wendrott Bros., Alma	1 wf cow	1070 @	24.00
Carl Straub, Manhattan	1 wf cow	915 @	24.00
Willie Wege, Olsburg	1 wf cow	1045 @	24.00
LaVern Rahe, Greenleaf	1 wf cow	1200 @	23.90
Henry Gehrt, Alma	1 blk cow	945 @	23.80
Ronald Johnston, Eskridge	1 wf cow	1325 @	23.80
Willie Wege, Olsburg	1 wf cow	1045 @	23.75
Earl Wigle, Wilsey	1 holst	1170 @	23.70
Jenny Prinz, Westy	1 bwf cow	1030 @	23.60
Lynn Hartwick, Wamego	1 wf cow	1210 @	23.50
Larry Wendland, Leonardville	1 w cow	945 @	23.50
Ernest Sharp, Riley	1 wf cow	1120 @	23.50
Chestnut & Carlson, Clay Center	4 bwf cows	811 @	23.50
Bays Farm, Maple Hill	1 brndl	1145 @	23.40
Vic Zimmerman, Alta Vista	1 wf cow	1335 @	23.30
Larry Wendland, Leonardville	1 blk cow	865 @	23.30
Earl Moyer, Manhattan	1 wf hrn	805 @	23.25
Bob O'Neill, Randolph	1 wf hrn	1135 @	23.20
Vic Zimmerman, Alta Vista	1 wf cow	1060 @	23.10
Henderson & Hanagan, Eskridge	1 wf cow	915 @	23.10
Lynn Hartwick, Wamego	1 wf cow	995 @	23.00
Hodges Bros., St. George	1 wf cow	1010 @	23.00
Hodges Bros., St. George	1 wf cow	1450 @	22.90

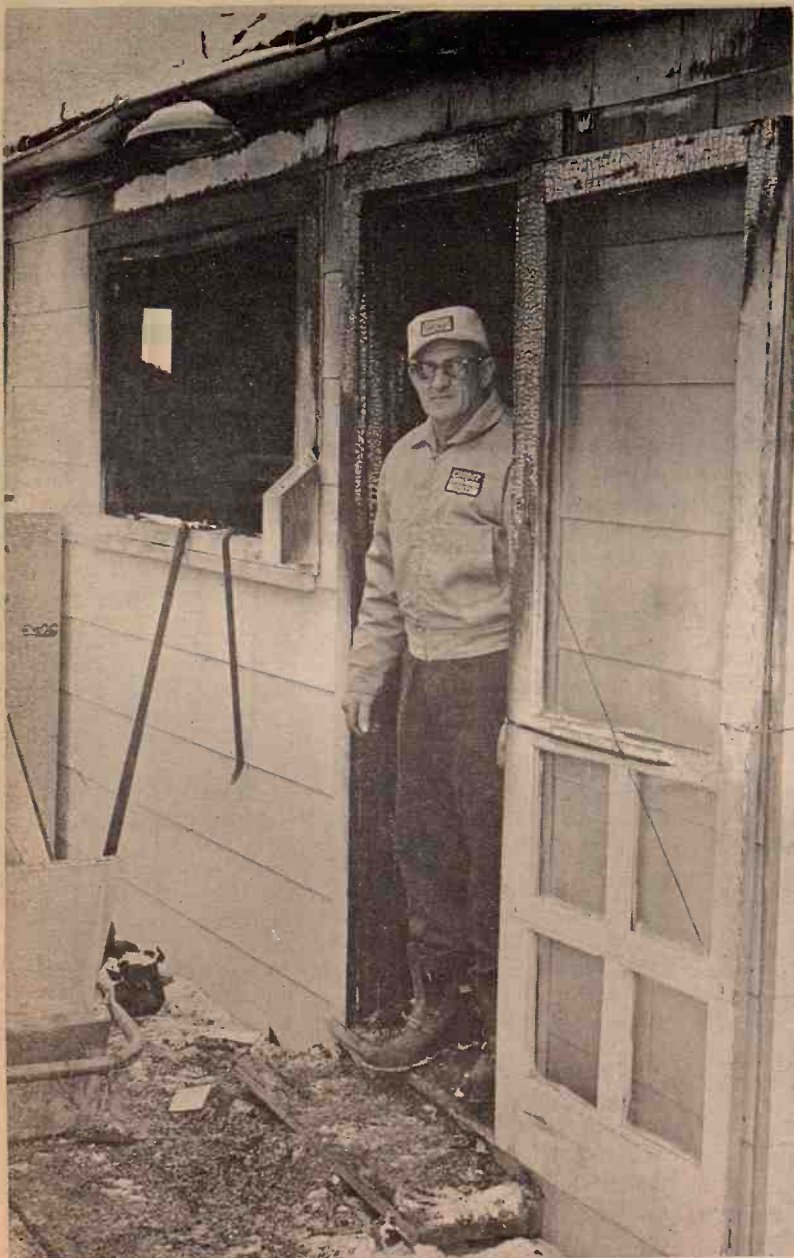

BURNED OUT
Leon Odette, manager of the elevator in Cuba, stands in the doorway of his burned out office.

Reorganization Would Scatter USDA Army

A new, streamlined U.S. Department of Agriculture is foreseen in the rewrite of the departmental reorganization plan advocacy by the Nixon administration:

Secretary of Agriculture Earl L. Butz said the new department — if the bill passes — will have only 28,000 persons and an annual budget of \$5.2 billion. The budget would be trimmed by about half, along with about the same number of employees, it is believed.

"It will be a new department, better organized to serve its purpose and more accessible than its predecessor," Butz said. "For the first time in recent decades, all farmer-oriented services will be administered by a single politically responsible cabinet-level official who will be able to give his undivided attention to problems and needs of farmers, ranchers and other agricultural businessmen."

An estimated 8,400 employees and nearly \$1 billion in budget funds will go with the latter list to DCD, he said.

"The present alignment of departments and agencies in the federal structure is antiquated. It encourages wasteful duplication of services and competition among bureaucracies. It results in confusion among individuals and communities seeking assistance from the federal government," Butz said.

He added that REA, FHA had counterparts in the Department of Housing and Urban Development and Department of Transportation

and others. All better could be in a Department of Community Development, he said.

Under the new plans the Forest Service and Soil Conservation Service would be taken from USDA and put into a Department of National Resources.

The food assistance programs—food stamps, school lunches and other welfare programs administered by USDA would go to the Department of Human Resources.

Loss of the food stamp and school lunch programs along with other welfare programs, probably will not be particularly opposed. Loss of the

14

Grass & Grain

February 15, 1972

Soil Conservation Service may become a matter for contention

Paper Back

Books

Largest Stock In Town

University Book Store

623 N. Manhattan Manhattan

a
fabulous
price
for a
fabulous
shag

by
BIGELOW

LIVING
ROOM
12 x 15

DINING
ROOM
12 x 12

HALL
3 x 12

TO CARPET THIS AREA!

\$278 plus tax

COMPLETELY INSTALLED!
(with carpet, pad, tackstrip, labor)

- Tough, rugged Bigelow approved nylon... for long wear.
- Choice of three bold colors to match any taste.
- You'll love the casual beauty of these famous Bigelow shags.
- Our firm has installed nearly ONE-HALF MILLION square yards of wall to wall carpet in our area.

Johnson Brothers
FURNITURE
321 Grant Ave.
Junction City, Kansas

**TOP POWER
at BOTTOM
DOLLAR!**

Case



NEW
Power-Priced
CASE 1175
451 turbo, 122 (PTO) HP

152 Gross Engine Horsepower

The new power-priced Case 1175 is exactly what its name implies: a brute-strong 122 hp tractor at bottom dollar. No sacrifice of top quality. All the heavy-duty, guts-and-go construction that big power demands as standard equipment.

The temptation in a power-priced special is to take a smaller engine, rev it up and pour in more fuel for a bigger "paper" horsepower rating. What do you get in the new Case 1175? The bigger and faster work capacity of a Case-quality 451 cu. in. turbocharged engine... a bigger displacement giant with the kind of muscle that's tough enough for the overloads. Long-life engine speeds: a rated 2100 rpm, 428 ft.-lbs. of torque!

The standard transmission is super-tough, 8 speeds forward with 5 speeds in the most-used fillage range. Compare power and field speeds with competitive bargain-priced specials — you'll move faster with a Case 1175.

Centralia
McBRATNEY IMPL. CO.
Salina
VAHSHOLTZ IMPL. CO.

Marion
LONGHOFFER SUPPLY
Linn
KUHLMAN MOTOR CO.
Marysville
BRAUCHI BROTHERS

Chapman
JONES & KNOPP
Ellsworth
CHOITZ EQUIPMENT

OPERATION
FIRE IN CUBA

Monday morning burned out the... Elevator in Cuba. Damage to... at about \$4000 in addition to the... not know. It was first noticed in... did not put them out of business... moved in and is being used for a... scale beams were replaced and... the elevators records were in the sa... They are all usable but some... lost in the fire included a cal... a 2-way radio and moisture teste... "I even lost my overshoes."

Thursd...

Starts 12 Noon
At the farm 2 mile
Kansas on Highway
blacktop road.

Tractors

1970 Paper
grinder
and ma
No. 10 IH
1/2 T Paper
1964 JD 40
JD LF10
JD 2 row
fertilize
and list
1956 JD
fertilize
very go
Mayrath
with ho
Mayrath
plastic
JD No. 2
JD No. 2
bar
JD N m
2 wheel fi
MH self-
cyl. en
10C. Mc
with tr
Dempste
2 75" dri
post dri
buzz sa
cement
Power
welder a
acetylen
Misc.
combine
hay; ma

Machinery

3 pt. chisel
2 1/4 pull plow with
plow, hyd. lift
plow, wheel lift
smooth harrow with
wheel disc, 109"
JD spktooth harrow
ever
spktooth harrow
Roland haybine, very
hay baler, good
Ferguson rake, 6
mounted teeth
nearly new
bale wagons

34 2 row forage
cut less than 40A on
and shear bar, very

Uplator No. 60 feed
extra slides for silo

Uplator No. 20 auger

1953 2T
auxilia
derbod
Knaphe
1949 1 1/2
stock r
10" Stro
like nev

Loader

Lee Remy

T., Jon and Les

Soil Conservation
become a matter for
Paper Back
Books
Largest Stock
In Town

University
Book Store
623 N. Manhattan

ilous
ice
r a
ilous
ag

by
LOW

DINING
ROOM
12 x 12

HALL
3 x 12

S AREA!

plus
tax

INSTALLED!
tackstrip, labor)

w approved nylon...

colors to match any

beauty of these famous

nearly ONE-HALF

ords of wall to wall carpet

pull plow, hyd. lift

pull plow, wheel lift

springtooth harrow with

control

37 wheel disc, 10'9"

JD spiketooth harrow

steel evener

JD spiketooth harrow

w Holland haybine, very

24T hay baler, good

Massey Ferguson rake, 6

rubber mounted teeth

loader nearly new

ed bale wagons

No. 34 2 row forage

ster, cut less than 40A on

ives and shear bar, very

ain-O-Vator No. 60 feed

n, extra sides for silo

O-Vator No. 20 auger

-Cash

E. T., Jon and Leslie Comp

eer — Lee Remy

ty, Kansas



IN OPERATION FIRE IN CUBA

Fire last Monday morning burned out the office building of Haddam Elevator in Cuba. Damage to equipment was estimated at about \$4000 in addition to the building. Cause of fire is not known. It was first noticed in the scales area. The fire did not put them out of business for long. A camper was moved in and is being used for a temporary office. Damaged scale beams were replaced and the scale is in use. The elevators records were in the safe and escaped damage. They are all usable but some will have to be repaired.

Equipment lost in the fire included a calculator, 2 adding machines, a 2-way radio and moisture tester. Manager Leon said "I even lost my overshoes."

Thursday, Feb. 24

Starts 12 Noon — Lunch Served
At the farm 2 miles south of White City, Kansas on Highway 4, then 1/2 mile east on blacktop road.

Tractors

720 diesel, engine start, rebuilt Jan. 72, new fully equipped, very good 620, low hrs. since new and head, fully equipped, rubber, excellent con-

520, fully equipped, new tires, heavy duty Rol-A-front, excellent con-

B, Powertronic and Rol-A-

Machinery

Double bar 3 pt. chisel F620 3x14 pull plow with lift

pull plow, hyd. lift

springtooth harrow with control

37 wheel disc, 10'9"

JD spiketooth harrow

steel evener

JD spiketooth harrow

w Holland haybine, very

24T hay baler, good

Massey Ferguson rake, 6

rubber mounted teeth

loader nearly new

ed bale wagons

No. 34 2 row forage

ster, cut less than 40A on

ives and shear bar, very

ain-O-Vator No. 60 feed

n, extra sides for silo

O-Vator No. 20 auger

-Cash

E. T., Jon and Leslie Comp

eer — Lee Remy

ty, Kansas

Run Of Hog Shows Starts At Ark City

ARKANSAS CITY — The first of three Regional Berkshire Type Conferences had 111 hogs shown from Illinois, Iowa, Indiana, Oklahoma, Texas, Minnesota and Missouri.

Adverse weather conditions kept entries and attendance at a minimum.

The show is the first of three hog shows to be held in Arkansas City this month. The Kansas Spring Barrow Show will be held this Thursday through Saturday with the National Duroc Conference to be held there the following week.

The champion gilt at the

Berkshire show was exhibited by the Bonnie Acres Farm, Holstein, Iowa. The reserve champion was shown by the Larry Stanley Family, Coatesville, Ind. Other gilt classes winners included Bred Gilt, Ken Huls, St. Joseph, Ill.; July Gilt, Bonnie Acres Farm; August Gilt, Floyd Rich, Prague, Okla., and September Gilt, Bonnie Acres Farm.

Showing the champion July boar was Lynwood Farm, Carnel, Ind., with the reserve champion from Bonnie Acres. Top winner in the August boar class was Bonnie Acres with Jim Cooley, Brockton, Ill., taking September boar honors.

Champion certified litter was shown by Floyd Rich, Jr., Prague, Okla. The champion hoof-carcass class was won by Golden Glow Farm, Ionia, Iowa.

Grass & Grain
February 15, 1972



Tools
Too

AGGIE
HARDWARE
1205 Moro
Manhattan, Ks.

INVESTMENT

For the selected few that have money on hand. Invest at a very high rate of interest.

SHORT TERM.

Write box VB c/o Grass & Grain, P. O. Box 1009, Manhattan, Kansas 66502

Green City Sale Pavilion

Annual Feb. Bull & Cow Sale

Saturday, February 19

8 a.m. Promptly

This Sale Will Be Held Regardless Of Weather Conditions

3050 Head



Choice Charolais heifers from Warren Stark, selling Saturday, February 19.



DOR MACS BARDOLIERMERE 444

Picture of one of the herd sires from Lakewood Angus Farm. Selling 25 choice Angus bulls at 8 a.m. February 19.

A special feature of the sale will be 200 big choice 2 yr. old bred heifers from one farm, including 50 big fancy Charolais Angus crossbred heifers, mated to Charolais bull. 50 choice Charolais Angus cross 2 yr. old bred heifers (mated to Reg. Angus bulls), 100 big choice Hereford bred heifers mated to Angus bulls. These choice Hereford heifers are from the Sandhills area of Nebraska and have had all vac. shots. (March calving dates).

Selling promptly at 8 a.m. 25 choice 2 yr. old Reg. Angus bulls from Lakewood Angus Farm. These big choice bulls are production tested and will all be semen tested.

150 choice Hereford 2 yr. old bred heifers from Cherry County Nebraska. These choice heifers are bred to Reg. Angus bulls and have had all vac. shots. These heifers have been wintered and summered here in North Missouri.

EARLY LISTINGS:

- 168 Choice Hereford 2 year old Bred Heifers (Feb. calves) O.C.V. vac. for Lepto, Vibriosis, Red Nose & Black Leg
 - 125 Big Young Hereford Cows (Some with calf by side)
 - 60 Choice 2 year old Angus Bred Heifers (March Calves)
 - 30 Charolais Angus cross heifers 550 lbs. (Open)
 - 237 Choice Angus & Hereford young cows from one farm including choice cows
 - 150 Angus bred to Hereford bulls. 87 choice Hereford cows (Mated to Angus Bulls)
 - 75 Choice Purebred Angus 2 year old Bred Heifers (March calves)
 - 50 Hereford 2 year old Bred Heifers (March Calves)
 - 10 Red Angus 2 year old Bred Heifers (Mated to Limousin Bulls)
 - 2 1/2 Limousin & 1/2 Red Angus Bulls
 - 40 Choice Hereford 2 year old Bred Heifers
 - 60 Choice BlackWhiteface 2 year old Bred Heifers (Mated to Angus Bulls)
 - 35 Big Choice Angus cows (Some with calves)
 - 65 Choice Angus Cows 3 to 6 years old (March calves)
 - 5 2 year old Polled Hereford Bulls
 - 6 Head 2 year old Charolais Bulls
 - 14 Head 2 to 4 years old Choice Holstein Dairy Cows (Selling at 9 a.m.)
 - 160 Young Angus & Hereford Cows 3 to 6 years old from one farm (A complete dispersion) Some with calves
 - 2 Head 3 year old Charolais Bulls
 - 4 Head horned Hereford Bulls
 - 100 Head of Hereford & Black Whiteface open Heifers. 450 lbs.
 - 18 Reg. Angus Heifer Calves (Open)
 - 135 Choice Hereford 2 year old Bred Heifers (Mated to Reg. Angus Bulls)
 - 70 Choice Angus Cattle from one farm 2 to 7 years old (Some with calves)
- Selling 1500 head cows — cows with calves by side — bred heifers in lots of 1 to 50 head. These cows and bred heifers are consigned by farmers of this North Missouri Area.
- 170 Choice Charolais bred cows and 2 year old bred heifers. This is a complete dispersion.

The cows and bred heifers will be tuberculosis and brucellosis tested with health papers furnished by consignors. Most of the young cows and bred heifers will be pregnancy tested. These cows listed 30 days ahead of sale date — more loads of cows and bred heifers will be consigned by sale time.

Your light planes can land at Green City Airport
LUNCH ROOM OPEN ALL DAY

Competent Order Buying Service Available.

GREEN CITY AUCTION MARKET

GREEN CITY, MISSOURI

KARL or DAVID BOEHNER 816-874-3155

BARN PHONE 816-874-2090

Special Stock Cattle Sale - Calves & Yearling -
Wed., Feb. 16 - Wed., March 1.

Special Cow Sales Sat., Feb. 19 - Sat., March 11 - Sat., Apr. 8

Regular Sale Each Monday Afternoon.

Selling Hogs - Sheep - Butcher Cattle & Fat Cattle.

Clerk — First National
Bank, White City

Kansas Calf Production Reaches Record High

Nearly two million calves were born on Kansas farms and ranches during 1971, up slightly from last year and a new record high, according to the Kansas Crop and Livestock Reporting Service.

The 1971 calf crop of 1,958,000 was 17 percent larger than 5 years earlier and 10 percent larger than an earlier peak reached in the mid 1950's.

The number of calves born in 1971 was 95 percent of the January 1, 1971 number of all cows that had calved. This percentage of cows that had calved is not strictly a calving rate because the January 1 inventory of cows that had calved does not include all heifers that calved during the year and includes some cows that died or were slaughtered before calving.

The 1971 calf crop for the United States is estimated at 46,974,000 head. This is 2 percent more than the 45,908,000 head in 1970.

Cows and heifers that have calved on farms and ranches January 1,

1971 totaled 49,947,000 head, 2 percent more than a year earlier. Calves born during 1971 totaled 94 percent of the January 1, 1971 inventory of cows and heifers.

This is not strictly a calving rate because the January 1 inventory of cows did not include young heifers which have had their first calf since that date. Also, the inventory included some cows that died or were slaughtered before calving.

Calves born during 1971 in the North Central States increased 3 percent from 1970 totaling 17,870,000. The East North Central States were up 1 percent while the West North Central States showed a 4 percent increase.

Missouri, the leading calf producing State in this region and second in the Nation, was up 5 percent from a year earlier.

The 1971 calf crop in the Southern States was up 2 percent to 18,019,000. The South Atlantic States registered a 4 percent gain while the South Central States were up 2 percent.

NUMBER OF CATTLE, COWS AND HEIFERS ON FARMS JANUARY 1, AND ANNUAL CALF CROP						
Number on Farms January 1						
Year	All Cattle and Calves (000)	All Cows That Calved (000)	Total Beef (000)	Total Milk (000)	All Heifers 500 lbs. or more (000)	Annual Calf Crop (000)
1970	6,016	1,974	1,770	204	806	1,954
1971	6,497	2,061	1,865	196	857	1,958
1972	6,757	2,111	1,919	192	883	

BEATRICE 77 LIVESTOCK SALES

2 miles north of Beatrice, Nebr.

Monday
CATTLE 11:30 a.m.

Wednesday
HOGS 11:00 a.m.
Feeder pigs, Male Hogs
& bred gilts sell 2:30 p.m.

BARN PHONE 402-223-3571

CATTLE
We had a large run of cattle last week. Baby calves \$25.00 to \$65.00 with 14 Mix hfrs at \$112.00, 5 WF hfrs at \$113.00, 2 WF bulls at \$117.00, 2 Hol hfrs at \$135.00, 6 Mix bulls at \$130, 1 Hol str at \$110.00. Canner & cutter cows 13.00 to 22.00, commercial & utility cows 22.00 to 24.70. 1 Hol cow at \$425.00, 2 Hol cows at \$395.00, 1 Hol cow at \$365.00, 1 WF cow & calf at \$344.00, 11 WF cows at \$380.00, 7 Blk cows at \$274.00, 11 WF cows at \$251.00, 5 WF cows at \$291.00. Bulls 24.70 to 30.20. Some sales include:

45 Hol str wt 1061 at 32.25
30 Hol str wt 942 at 31.95
17 Hol str wt 1038 at 32.15
12 WF hfrs wt 429 at 39.00
14 Mix hfrs wt 463 at 39.40
9 Mix hfrs wt 650 at 35.80
10 Mix hfrs wt 873 at 32.65
9 Blk cows wt 965 at 24.65
8 Blk cows wt 925 at 21.70
2 Hol cows wt 1217 at 23.30
1 WF cow wt 1245 at 23.00
4 WF cows wt 1123 at 23.70
3 Hol cows wt 1355 at 24.70
2 Hol cows wt 1292 at 24.70

HOGS

Had a large run of hogs last Wednesday with 200 to 240 lb butchers 26.75 to 27.80, 240 to 260 lbs 26.00 to 26.75, 260 lbs & over 24.00 to 26.00. Light sows 22.50 to 24.00 with heavier weights at 21.00 to 22.50. Boars 20.75 to 21.25.

49 Mix pigs at \$23.25; 27 Mix pigs at 28.25; 46 Mix pigs at 23.50; 52 Mix pigs at 27.25; 40 Red pigs at 25.50; 45 Mix pigs at 27.25; 29 Mix pigs at 18.50; 10 Wht pigs at 23.50; 13 Wht pigs at 23.25; 29 Wht pigs at 25.25; 18 Wht pigs at 27.25!

CLARENCE TEGTMEIER
Burchard - 865-4521
DELMORE JURGENS
Wymore - 845-3493
JR. THIMM
Beatrice - 228-0757

HIGH GRADE HOLSTEIN DAIRY HERD DISPERSAL SALE



FRI., FEB. 25
Starts 12:00 Noon

Sale in heated tent 1 mile north on old Hwy. 75, then 2 miles east on gravel road from **HOLTON, KANSAS**. Follow sale signs.

72 Head Sell

40 Top Cows — 24 head are 1st & 2nd calf heifers, balance 4, 5, & 6 years old.
12 Fresh & 6 Springer Cows; 4 two year old 1st calf Heifers
6 Yearling open Heifers; 17 Heifers 3 to 12 months
Four baby heifer calves.
20 years of Top Artificial Breeding — Curtiss and KABSU.
20 years of Top DHIA Testing — Rolling Herd Avg. 12,912 lbs. M, 3.64%, 470 lbs. F. Many cows up to 18,000 lbs. M. — Records furnished. **Best of Health** — Tested TB & Bangs, CV and pregnancy tested. Health papers furnished.

Dairy Equipment Sells

MR. & MRS. JOSEPH ROGERS

Donald J. Bowman, Auct. & Sales Mgr., Hamilton, Mo. 64644
Phone Kidder, Mo. — 816-575-2256 or 575-2430
Aucts: Don Bowman & Bill Bredemeler, Seneca, Ks. 336-2043



49 Head Livestock

23 Hereford cows with calves by side
11 Hereford cows, springers
7 Hereford 1st calf heifers
Purebred Hereford bull 4 yrs. old, from the Kocher Hereford herd
This is a good herd of Hereford cows. Average age is from 4-5 yrs. None over 7 yrs. old.

Farm Machinery

AC WD45 tractor
F12 Farmall on steel
1965 Chev. 3/4 ton pickup, 4 speed
1951 Chev. 2T truck, 2 spd axle, grain sides & stock racks. Extra good.
AC 2 row lister
AC 2 row mounted cultivator
AC 2x14 tractor plow
AC 8' wheel disk
1968 AC 7' trailer mower
IHC No. 46 hay baler
Tractor post hole digger
AC 6' combine, extra good
4 wheel trailer with grain bed, hoist, & ensilage sides, good
4 wheel hay trailer with flatbed
John Deere 7x13 wheat drill with fert. & alfalfa attachment
E-2 10' spreader

Friday, Feb. 25

Starts 11 a.m. — Lunch Served
Due to the death of my husband, I will sell at the farm located 3 1/2 miles north of St. George, Ks. on the Flush-Westmoreland road, or 1 1/2 north of intersection of Hwy. 24 & Flush-Westmoreland road. Watch for sale signs.

McCormick corn binder in good condition
Two 2 row curlers
Buzz saw frame, front mount, & blades
3 sec. harrow; hammermill
Woods Bros. 1 row corn picker
Manure spreader
Metal stock rack, fits any pickup
Bale elevator on wheels
AC rear blade
Weed sprayer, 6 row trailer type
Large lot of miscellaneous old machinery
A pile of old iron

MISCELLANEOUS

180 amp electric welder; 300 gal. gas barrel & stand; New comfort cover for WD 45 tractor; tarp 20x40; grain auger and motor; feed bunks; calf creep feeder.
Creosote telephone poles; railroad ties; large lot of creosote corner posts; hedge posts; telephone cross arms; salt feeder; electric fence; electric steel posts; two 30 gal. barrels.

HAY

2000 bales of alfalfa, all cuttings; 300 bales of prairie hay; small hand tools and other articles too numerous to mention.

Not Responsible For Any Accidents

Mrs. MARK TORRY, owner

Auctioneers: Welter & Applegate

Terms Cash

Clerk: Harold Carlson

Texas, the leading cattle State in the Nation, was down 2 percent.

A 2 percent larger calf crop was produced in the Western States. Montana passed California as the leading calf producing State with a 3 percent gain while California was off 1 percent.

The North Atlantic Region was the only region which produced less calves in 1971 than in 1970. Output was down 2 percent to 2,275,600.

Mule Sense Leads To Book By Jack

"A mule has got more sense than most people," says Frank C. (Jack) Mills, Sterling.

Mills, 73, owned his first burro at age 10 in 1909 and began raising mules three years later — after buying his own jack. He went into the business with his father in 1915, continuing with the business until 1949. But, he still keeps mules on his farm near Sterling.

He attributes his association with the jack and mule business as a breeder, auctioneer, and buyer as his salvation during the depression years when his farming operations increased his debt rather than producing income.

To anyone who has ever been around a biting mule or Jack, Mills' description of how to break the critter from the habit is the liberal

application of the big end of a fence post over his head.

In a book Mills has written, he tells of the deviousness of mule and horse traders. His book traces the history of American jacks and mules that served the variety of farming and industrial jobs expected of them earlier this century and last. It has a glossary of horse and mule defects

16

Grass & Cattle

February 15, 1972

and conditions, but a glossary of terms common to the traders in barn, corral and field.

Belleville Livestock Comm. Co.

LOWELL DARCEY, owner

Special Hereford Cow & Calf Sale
In conjunction with our regular sale
FRIDAY, FEBRUARY 18

148 head sell for V. L. Wranosky. This is a complete dispersion of this Haddam, Kans., herd. There are herd bulls included in consignment.

ADDITIONAL CONSIGNMENTS:

15 head black springer cows
100 Holstein steers 450-650
70 mixed heifers 450
57 WF heifers 450-500

BELLEVILLE, KANS.

PHONE: 913-521-2238

SELLING HOGS & CATTLE EVERY FRIDAY

Producing Herefords for Cattlemen Everywhere Since 1934

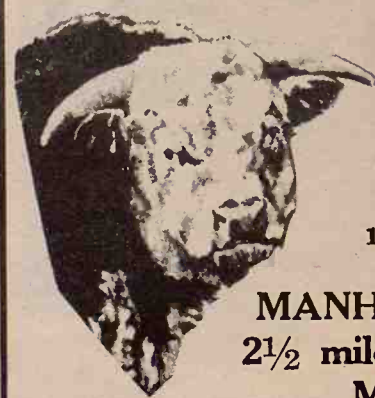

SELLING 12 SERVICEABLE AGE BULLS

Thursday, Feb. 24
1:30 p.m. in Conjunction
Regular Weekly Sale

MANHATTAN COMM.

2 1/2 miles east on Hwy. 1
Manhattan, Kansas

These bulls have been summered on grass with grain or supplement, and conditioned this winter on corn silage and supplement allowing them to grow naturally. These are high-quality registered Hereford bulls with herd bull prospects among them.

These bulls are approximately two (2) years old. Herd Bulls and Cow herd consists of MILL, TRUE ONWARD, and REAL PRINCE Breeding.

In the event of inclement weather, the sale will be Thursday, Feb. 24.
For further information — Phone Marlin Kocher at 402-223-3571

KOCHER HEREFORDS — Onaga, Kan.



Cattle

3 Stock cows — calves by side
4 W.F. Heifers — Open
Guernsey cow — calf by side date
W.F. Steer — Approximately 500 pounds
W.F. Bull — 3 yr. old

Automobiles

1965 Ford V-8, 1 ton truck, 4 speed, bed hoist, duals, 23,000 actual miles, real good
1947 Jeep, with arc welder built on
1949 V-8 Ford Auto., 4 door, 3 speed with overdrive, runs good
1955 Chev. motor & trans.

Boats

10 foot alum. boat
15 foot wooden boat with fiberglass bottom

Miscellaneous

Several hundred bales of hay, 2 chain saws, 10" radius saw, good 2 wheel trailer, loading chute on rubber, water tanks, propane tank heater, Massey Ferguson comfort heater, Ford blade, tumble bug, 550 and 300 gal. water tanks, Rabbit hutches, 240 hedge posts, 147.4 ft. steel posts, airplane tires & wheels, 3 grain bunks on wheels, 2-60 ft. endless belts, barb wire, hog wire, 3 sets of wheel weights, used lumber, 75 ft. 1 1/2 in. plastic pipe, lots of good shop tools, lots & lots of items not mentioned.

Machinery

1969 Massey-Ferguson, 175 Diesel tractor, new
1955-850 Ford tractor, with Shawnee real good
1950 Super M Farmall — good condition
1965 Massey-Ferguson 300 combine
6-4 Wheel wagons
Keawana 11 ft. tandem disc on rubber
Roderick-Lean 9 ft. tandem disc on rubber
1968 Massey Ferguson #12 hay baler
1971 New Holland haybine #469, 40 acres
1969 BMB Fury 70-tortory mower, 3 row
J.D. #344A, 4 row corn planter with 4 row herbicide attachments
1966 Massey Ferguson 4-14" plow, 3 row
I.H.C. 3-14" plow, pull type
J.D. #344A, 4 row corn planter with 4 row herbicide attachments
J.D. #999 2 row planter
Field Sprayer, 2 wheel with 200 gal. tank
B.M.B. 5 ft. rotary mower
J.D. posthole digger
Case 16-7 grain drill, with fert. spreader box, on rubber
3 sect., 12 ft. spring tooth harrow, 14 ft. J.D. 2 sect. drag harrow, like new
Ezee Flow 12 ft. fert. spreader
Gehl-field chopper, good cond.
J.D. 1 row field chopper
I.H.C. cylinder corn sheller, on rubber
Westerland packer, 21 foot
I.H.C. 2-row cultivator
I.H.C. manure spreader, steel box
I.H.C. hammermill, P.T.O.
Side delivery rake
Dump rake
24 foot hay elevator
14 foot 4 in. grain auger
I.H.C. 10 inch burr mill
Grain auger trailer
David Bradley front end scoop, 1000 lbs.
Drag harrows, field cultivators, several pieces of machinery not listed. All machinery in good condition

Richard Kinnett, Owner

M. L. Stebbins-597-3671—Perry and Ray Roberts-597-4175—Perry, Auctioneers

Lunch Stand by Pleasant Valley Club

Auburn Security Sales

ence
e tells
horse
istory
s that
g and
them
has a
effects
livestock
ELL DARCEY
ford Cow & C
ion with our regular
L. Wranosky. This
Haddam, Kans., herd
CONSIGNMENTS:
1 black springer
olstein steers 450-450
mixed heifers 450
WF heifers 450-500
ANS. PHONE: 729-2435
& CATTLE EVERY
erefords for C
here Since 1934
SELLING
SERVICIA
BU
Thursday,
1:30 p.m. in C
Regular We
NHATTAN C
miles east on H
Manhattan,
e been summered
t, and conditioned
pplement allowing
e high-quality regis
prospects among the
approximately two
Cow herd consists of
and REAL PRINCE

LETTERS—

FARMERS UNION SUPPORT SEVERANCE TAX

Severance tax on gas and oil produc-
tion in Kansas would produce millions
of dollars annually in greatly needed tax
revenue for Kansas.
But two of our oil and gas produc-
tion states have enacted severance taxes
on oil and gas production.
Louisiana came into the Union with their
severance tax.
Should the oil and gas production of
the state be taxed at the Louisiana rate,
the state would receive about thirty
million dollars in tax revenue and under
the present rate some twenty million
dollars. Thus you see how grateful the
state is to someone.
While attached to the U.S. Army at Ft.
Oklahoma, my residence in Lawton,
Oklahoma, was taxed at about One Hun-
dred Dollars annually, my home in
Lawton, Oklahoma, which compares
the former Oklahoma home is
taxed at four hundred dollars. Thus the
severance tax revenue in Oklahoma
is a great decrease in real estate
taxes on residential property.
While the 1971 Kansas Legislature
passed down a severance tax the
state of Oklahoma added 2 per-
cent to their then 5 percent tax, with
an additional 2 percent yielding twen-
ty million additional revenue for Okla-
homa.
The gas that heats the homes of east-
ern Kansas is piped in from Oklahoma,
and Kansas is paying the severance
tax on it. Thus when a
owner in Topeka or Kansas City,
pays his gas bill for home heat-
ing he pays the 7 percent severance tax
by Oklahoma and in addition he
pays the 3 percent sales tax to the State of
Kansas with the present legislature
trying to increase the same to 5 per-
cent which is surely becoming ridiculous.
I am a member of our present Legislature
and I have introduced a bill for a 5
percent tax on oil and gas production
and I have thought "it might as well be
because it's not going to get any-
where and there's no use taking legisla-
tion with it." An awakened elec-
torate is long overdue in Kansas and is
waiting for the advent of the 18 year
term. Recently I read a lament
of the granting of votes to 18 year
term might result in a loss of fees collect-
ed by state schools as some students
register to vote and possibly

from the G&G Area

avoid out of state fees payments with
no anxiety expressed for the 30 million
lost each year to our State because the
youth has not been voting.
Should the present Kansas Legislature
vote to increase the Kansas Sales Tax
Levy, as a Republican Precinct
Committeeman, I hope and expect that
an honorable Governor will veto such in-
crease. Revenue received from horse
racing, whiskey and sales tax is no sub-
stitute for a tax on Oil and Gas produc-
tion. In the event that some member of
the present Kansas Legislature is not
aware of the great need for legislation
taxing oil and gas production in Kansas
and that the same is being urgently called
for, I now demand the enactment by
the 1972 Kansas Legislature of legisla-
tion taxing Oil and Gas production and
should they fail I then demand that our
Governor call a special session of the
Kansas Legislature for the purpose of
enacting such legislation.

Riley Co. Farmers Union
LEONARDVILLE

Vaccine Success Against Scours

LINCOLN, Neb. — A new calf
scours (diarrhea) vaccine
significantly reduced percentage of
calves that developed the disease
and those that died during extensive
field tests, University of Nebraska
veterinary scientists have revealed.
The vaccine is a result of research
by Dr. C.A. Mebus, Prof. N.R.
Underdahl, and Dr. M.J. Twiehaus
of the Veterinary Science Depart-
ment.
Drs. R.C. White, E.L. Stair, and
Asst. Prof. M.B. Rhodes helped in
organizing the field study, involving
9,583 calves in 35 herds, and in
collection and analysis of data and
pathologic specimens.
Ranchers administered the
vaccine, kept records of dates of
vaccination, serial numbers of the

vaccine, and dates of any observed
diarrhea. They also collected fecal
samples from scouring calves for
laboratory analysis.
The herds involved were divided
into two categories: Category 1, in
which the suspected virus had been
found in previous years, and
Category 2, in which calves were
then scouring.
In 15 of the 18 herds in Category 1,
vaccination reduced the percentage
of calves scouring, and in 17 of the 18
herds death losses were reduced,
according to Mebus.
In two herds of Category 1 ex-
periencing no reduction in the in-
cidence of scours, the owners
reported the calves were not as sick
and responded more quickly to
treatment than in previous years, he
said.
Vaccination reduced the incidence
of scours and deaths in 14 of the 17
herds in Category 2, Mebus said.
Why did the vaccine prove ef-
fective in all the herds?
The control of the target virus by
the vaccine unveiled a second virus
that is not affected by the vaccine,
Mebus said.
The scientists are now working
toward eventual testing of a vaccine
that will control the second virus.
Dr. Twiehaus believes that these
two viruses are the principal causes
of scours.
Until the Nebraska scientists
implicated a virus as the trigger for
calf scours, the bacterium E. Coli
was considered the prime cause.
The Nebraska research shows that
E. Coli is not the primary cause of
Nebraska calf scours, but when the
virus is present E. Coli can invade
blood and tissues and cause death.
Scientists have been trying to
learn the cause of calf scours for a
century. At present, the disease is
estimated to cost the beef and dairy
industries \$150 to \$250 million per
year.



Everything For The Horse
And The Rider
Largest Stock Of Saddles
In Mid-Kansas
1810 North Buckeye
ABILENE, KANSAS
Open Daily 9 a.m. to 8 p.m.
Sundays 1 p.m. to 5 p.m.



Monday, Feb. 21
Starts 1 p.m. — Lunch
We will sell at the place 3 miles
west of Fairbury, Nebr. on Hwy.
136, 1/4 mi. south; or 9 east of
Gilead, Nebr. on 136 & 1/4 mi. south.
Farm Machinery
1953 Ford Jubilee tractor with
Dearborn front end loader
1953 Ford 7' rear mounted mower
Heavy duty rear mounted blade
Ford rear mounted dirt scoop
Dearborn post hole digger, 10"
auger
Boom type weed sprayer
New Idea 4 wheel manure spreader
on steel
4 wheel flatbed trailer
4" auger with electric motor
Belt pulley for Ford tractor
Hydraulic jack for Ford tractor
Metal service box for Ford tractor
Set of tractor chains
LOTS MISCELLANEOUS
& HOUSEHOLD GOODS
Terms: Cash
John & Mary
Bright
Schultis & Son & Wolken, Auctions.,
1109 K St., Fairbury, Nebr. 729-
2435. Clerk: Bruning State Bank,
Bruning, Nebr.

SELL AT ONAGA
Cattle & Hogs
Every Wednesday
Selling Farm Fresh Cattle And Hogs
STARTING TIME 1:00 P.M.
Onaga Community Sale
Marvin Cottrell, Phone 889-4461 or 889-4665, ONAGA, KS.

Auction SALE
Thursday, Feb. 17
Starts 12 Noon — Lunch Served
I will sell at the place 4 3/4 miles east of
DeWitt, Nebr., or 7 north of Beatrice,
Nebr. on Hwy. 77 to Pickrell Corner, 3
west, 1 north, 1 1/4 west.
Farm Machinery
1961 Allis-Chalmers No. 80R, 7-
ft., Rear Mounted Mower
Allis-Chalmers 3-14 Pick-up Plow
Allis-Chalmers WD Cultivator
1960 Allis-Chalmers 2-Row, Ro-
tary Lister
IHC No. 37, 11-ft. Tandem Disc
Harrow
21-ft. 6" 4-Section Harrow, with
Folding Evers
John Deere 15-ft. Disc Harrow
John Deere Springtooth Harrow
IHC FA-40, 4-Row Lister Cultiva-
tor
IH Model 45 Baler
John Deere 2-Row Lister Cultiva-
tor
Tumble Bug Scraper
John Deere 16-8 Grain Drill, with
Seeder
IH 2-Row Go-Dig
John Deere 4-Wheel Spreader
Field Sprayer, with Fiberglass
Tank & 6-Roller Pump
Allis-Chalmers 2-Row, Mounted
Cultivator
21-ft. Bale Elevator, with 1/2-h.p.
Motor
Waldbauer Bale Fork
11-ft. 4" Grain Auger, with 1/2-
h.p. Motor
Terms — Cash
Combine
1960 Massey-Ferguson No. 72, 12-
ft., Self-Propelled Combine
Tractors
1959 Allis-Chalmers D-17 Tractor,
with Wide Front & 2-Way Cyl-
inder
1949 Allis-Chalmers WD Tractor,
with 1953 Motor, Distributor &
Cylinder
Trailers
3-4-Wheel Trailers, with Racks
4-Wheel Trailer, with 6 x 10 Box
& Hoist
6 x 10 Heider Grain Box
Also selling hog houses &
equipment, hay, household goods
and miscellaneous items.

Frank Schroeder
Phone 683-4906 — DeWitt, Nebraska
Clerk — Beatrice National Bank, Beatrice, Nebr.
Schultis & Son & Wolken, Auctioneers
Livestock, Real Estate & General Farm Sales
1109 K Street, Fairbury, Nebr. — Phone 729-2435
Wayne Schultis, Diller, Nebraska — Phone 793-5533
Duane Wolken, Diller, Nebr. — Phone 793-5393

Auction SALE
Friday, Feb. 18
Starts 11 a.m. — Lunch Served
We will sell at public auction at the place
4 1/2 miles south of Hollenberg, Ks., or 8
north, 3 east and 1/2 south of Washington,
Ks., or 6 west, 2 north of Hanover, Ks.
63 HEAD CATTLE
6 Black Whiteface Cows
12 Whiteface Cows
12 Steers, 300 to 500 lbs.
16 Heifers, 300 to 500 lbs.
11 Coming 2-yr. Heifers
1 Coming 2-yr. Steer
1 Coming 2-yr. Bull
4 Bucket Calves
**J. D. 4-Row Planter with
fertilizer boxes
Mulky 40-ft. Grain Elevator
& 5 3/4 Gas Motor
A.C. 2 - 14 Plow
A.C. 2 - 16 Plow
8-ft. Whl. Type Hay Loader
J. D. 2-Row Go-Dig
IH 10-ft. Spring Tooth
Harrow
M. M. 4-Wheel Spreader
4-Sect. Spike Tooth Harrow
A.C. 2-Row Mounted Corn
Picker
A.C. 5-ft. Combine
Hammer Mill
High Wheel Wagon
TRACTORS
Allis Chalmers Model W.C.
with Mounted Mower
Allis Chalmers W.C. with
Manure Scoop
1951 John Deere Model A
IH F-20 with Sprayer
TRUCK
1947 Chevrolet 1 1/2 T Truck
Also selling small building,
household goods and
miscellaneous pieces.**

Henry Henke — Edd Rudkins
Phone 253-7447 — Hollenberg, Kansas
Clerk: Community State Bank, Hanover, Kansas
Schultis & Son & Wolken, Auctioneers
Livestock, Real Estate & General Farm Sales
1109 K Street, Fairbury, Nebr. — Phone 729-2435
Wayne Schultis, Diller, Nebraska — Phone 793-5533
Duane Wolken, Diller, Nebr. — Phone 793-5393

Auction SALE
Saturday, Feb. 19
Starts 12 Noon — Lunch Served
We will sell at public auction at the place
2 1/2 south & 1/2 west of Steele City, Nebr., or
2 west, 1 1/2 north & 1/2 west of Hollenberg,
Ks. on State Li e Road; or 14 north of
Washington, Ks. on blacktop to Ks.-Nebr.
line, 1/2 mile west.

7 Head Cattle
Black Whiteface Cow, 5 yrs. old,
with 3 mos. old BWF Heifer
Calf at side
Spotted Cow, 2 yrs. old, with 5
mos. old Whiteface Bull Calf at
side
Black Whiteface Cow, 5 yrs. old,
Fresh Jan. 15, Whiteface Heif-
er Calf at side
Black Whiteface Cows, 3 yrs.
old
Black Whiteface Cow, 2 yrs. old
Roan Whiteface Cows, 3 & 5
yrs. old
Holstein Cows, 2 & 5 yrs. old
Black Whiteface Cow, 3 yrs. old
Black Whiteface Heifer Coming
2 yr. old
Holstein Heifer Coming 2 yr. old
These Cows are Pasture Bred to
a Polled Hereford Bull and a
good herd of farm stock cattle.

Farm Machinery
1943 A-C WC Tractor, good rub-
ber Case 2-Row Cultivator
1945 A-C C Tractor, new rubber
A-C 2-Row, Mounted Cultivator
for C Tractor
Case Side Rake, rubber on back
New Idea 7-ft. Trail-type Mower
John Deere 8-ft. Springtooth, with
Alfalfa Spring Trip
John Deere 12-A Combine, with
Motor
Woods Bros. Single Row Corn-
picker
P & O Lister
New Idea Manure Spreader, on
steel (good)
A-C 2-14 Plow, on steel
John Deere 2-Row Cultivator
Moline 12-Hole Grain Drill
A-C 15-ft. Straight Disk
HAY — CORN — MILO
TRAILERS & CAR
BUILDINGS
HOUSEHOLD GOODS
OLD MACHINERY
MISCELLANEOUS
30 1-YEAR-OLD HENS
OLD IRON & JUNK
ACCUMULATED IN 40 YEARS
Terms — Cash

George & Neva Graff
Clerk: Fairbury, Nebr. State Bank
Schultis & Son & Wolken, Auctioneers
Livestock, Real Estate & General Farm Sales
1109 K Street, Fairbury, Nebr. — Phone 729-2435
Wayne Schultis, Diller, Nebraska — Phone 793-5533
Duane Wolken, Diller, Nebr. — Phone 793-5393

Kinnett,
erry and Ray Roberts-SFA-775

Co-op Council Hears USDA Bigwig Campbell

Farming is in a transition period, J. Phil Campbell, undersecretary of agriculture, said in an address at Topeka last week, with farmers

showing increased concern in what happens to their products after they leave the farm.

"Exploit these new opportunities to expand farmers' capacity to produce," he told delegates attending the annual meeting of the Kansas Cooperative Council. "Through cooperatives, find markets for your production."

"Farm policy is shifting in this direction. U.S. trade policy is working in this direction. With cooperatives and your leadership, we can build the necessary marketing road to turn farm productivity loose."

Co-ops succeed because business has failed to meet certain needs, Campbell said. "They must be tough and hard-headed to succeed in the highly competitive business they are in," he added.

The two greatest tasks confronting farmers in this era of transition, the official said, will be to determine

who will handle their products after they produce them and how to handle the necessary capital structure for their operations.

Campbell suggested these initiatives to be considered by farmers and their cooperatives:

Broaden efforts in product innovation, take on additional service functions in the marketing chain, expand export activities, make use of bargaining for price and other terms of sale, explore additional use of marketing orders, expand the use of existing cooperatives and further consolidate cooperative efforts.

The undersecretary noted that cooperatives now account for 33 per cent of all grain marketed, but only 13 per cent of livestock marketed.

"I suspect the farmers' support of cooperatives is higher in Kansas," Campbell said. "Yet it is intriguing to speculate what additional cost-savings and price improvement could be realized if tomorrow farmers doubled patronage of their own businesses."

In the matter of bargaining for price and other terms of sale, currently a hot issue, the undersecretary said the department has taken a favorable stance concerning the principle of bargaining. It does not favor all aspects of the bargaining bills now before Congress and he noted that all farmers do not agree on all aspects.

"Some harmonizing of views must take place," he said. Campbell said the Nixon administration is for cooperatives. He noted that Secretary Earl Butz announced at the recent annual meeting of the National Council of Farmers Cooperatives the establishment of special marketing teams to improve farm prices and net farm income.

They will focus their efforts on increasing farmers' marketing strength, increasing farm exports and improving the tax structure for farmers.

The undersecretary envisions expanded trade with Eastern Europe and the Soviet Union due to the lifting of the 50 per cent shipping requirement by President Nixon. This has opened the real possibility of additional sales of feed grains,

February 15, 1972

More Funds For Water Districts

Kansas has been allocated additional \$1.8 million in loan funds for rural water districts, Morris Williams, director of the Farm Home Administration, says.

Williams said the total fiscal allocation for the state is now \$10 million for loans and \$720,000 grants.

The \$8 million represents largest amount of funds received by Kansas in any one year, Williams said.

Lighting Fixtures Mirrors Lamps

WALL DECOR

LAMP SHADES

CHAIN LIGHTS

Endacott Electric

309 Moro

Manhattan

PARK AT OUR DOOR

Green City (Mo.) Sale Pavilion SPECIAL CHAROLAIS LISTINGS for Annual Bull & Cow Sale SATURDAY, FEB. 19 SALE STARTS 8 A.M. PROMPTLY

NOTICE

these cattle sell promptly at 11:30 a.m.

Selling a complete dispersal from one farm. Entire herd of Charolais cattle from half bloods to purebreds. All cattle were raised by the consignor and have been 10 years in the building of the herd. These cattle are selling because of ill health of the consignor.

- 160 Charolais cows, half blood to purebred
- 8 Charolais cows mated to reg. Limousin bull
- 56 Charolais cows (calves by side)
- 5 Charolais bulls 2 years old
- 4 Herd bulls

Selling from Warren Stark

- 50 Big choice Charolais Angus cross bred heifers, mated to Charolais bull
- 50 Choice Charolais Angus cross 2 year old bred heifers, mated to reg. Angus bulls

These cattle sell at 1 p.m.

Also 150 Angus and Hereford cows mated to reg. Charolais bulls from one farm. (March calves)

Green City Auction Market

GREEN CITY, MISSOURI

Auction Phone 816-874-2090

Karl or David Boehner 816-874-3155

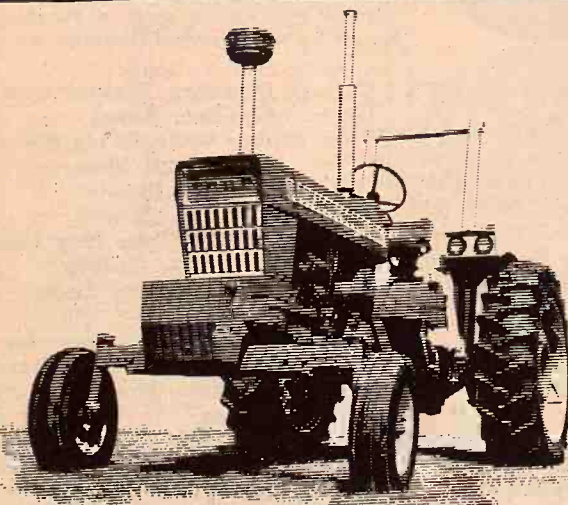

COME SEE THE ALL NEW FORD 7000

Now In Stock With Exclusive Load Monitor

- | | |
|----------------------|---------------------------|
| 2000 gas, 6 spd. | 3400 gas, 8 speed |
| 3000 diesel, 10 spd. | 3500 gas, 735 loader |
| 4000 SU gas, 8 spd. | 4500 diesel, 740 loader |
| 5000 diesel, 10 spd. | 50 rider mower |
| 7000 diesel, 8 spd. | 65 electric rider mower |
| 8000 diesel, 16 spd. | 75 lawn tractor |
| 9000 diesel, 16 spd. | 85 lawn tractor |
| 2110 gas LCG | 145 lawn & garden tractor |
| 3400 gas, 730 loader | |

FREE PICKUP & DELIVERY FOR MAJOR WORK ON ALL MAKES OF TRACTORS



Tractors Equipment

WILKERSON EQUIPMENT CO.

SALINA, KS. 913-827-2846

LUCAS, KS. 913-525-4525



Saturday, Feb. 19

Starts 10 a.m.

Sale Will Be Over By Noon

Having moved into the Medford Manor, I will sell at public auction at the house located 518 Pomeroy St. in Clay Center, Ks.

Household Goods

Frigidaire 8' refrigerator
Coronado 15' chest type deep freeze less than 2 years old (green)
Tappan 30" gas range
Cupboard; kitchen chairs
Metal utility table
Temco 45,000 BTU gas heater
65,000 BTU gas heater
Shelving; stands; Philco table model color TV, 18" on stand, needs new switch, 4 yrs. old; rockers; platform rocker; library table; divan chair; small display case.

Kenmore wringer washing machine good; 2 treadle type sewing machines; drop leaf dining table good and solid; 6 nice dining chairs; buffet.

3 piece bedroom suite complete with spring & mattress, nice one; double bed, complete with spring & mattress.

Antique bed stand; antique commode; antique dresser; antique stand.

Ironing board; 3 large electric fans; electric broiler; electric can opener; roasters; dishes; silverware; iron; foot stool; bedding; pots, pans and other small misc. household items; hand tools.

6 HP lawn mower; wheels; tubs; gas motor; shovels; hoe; rake; gas cans; push type snow plow; tire chains and other miscellaneous items not listed.

Terms: Cash Day Of Sale

Martin Benjamin

Clerk: John Meredith, Clay Center. Auctions. Foster Kretz Auction Service, Clay Center, Ph. Morganville WA 6-4422.

particularly wheat and soybeans.

He emphasized the need to keep ports of the nation open so that farm products can move. Legislation now before Congress to enlarge the President's authority to deal with crippling dock and transportation strikes, may now have tougher sledding, he said, because of the apparent end of the West Coast dock strike.

Campbell urged cooperatives, which he said are now evolving into greater leadership roles in their communities, to be alert and active in fighting inflation through exerting pressure on Congress.



The wide-awake bank makes it all so easy.

UNION STATE BANK

CLAY CENTER, KANSAS

MEMBER OF FEDERAL DEPOSIT INSURANCE CORPORATION

MOTOR BANK

FIFTH & DEXTER

MAIN BANK

FIFTH & LINCOLN

GEHRKE HOG MARKET

Delphos, Kansas

Buying Hogs Direct

MONDAY THRU WEDN. AND SATURDAY

BONDED FOR YOUR PROTECTION

No Commission — No Shrinkage

8 Miles South Of US 24 & 81 Junction,

Then 2 1/2 Miles West — Phone 913-523-4581

MARVIN GEHRKE

DELPHOS, KS.



Wedn., Feb. 16

Starts 11 a.m.

Sale to be held 1 block east of the junction of Highway 14 & 18 or 1 block east of Post Rock Motel & Restaurant. Notice be given on KSAL morning of sale if sale need be postponed due to weather.

LINCOLN, KANSAS

This being our 7th year in business and no previous or prior clean-up sales, we have accumulated a large stock of used machinery, some very good late model and others older. Following is a partial list:

TRACTORS

IHC Model M, good, app. 200 hrs. since complete overhaul
G John Deere, fair
D Case, good
G MM, parts
W9 IHC, good
Set dual rims, tires & tubes to fit JD 3010 & JD 3020 rims, like new

COMBINES

No. 127 IHC 14' No. 55 JD 14', pickup att. for 14' JD No. 55
Straw chopper for No. 55 JD

BALERS

No. 56 IHC wire, good
No. 45 IHC twine, parts
14T, JD, twine, fair

1960 3/4 ton Ford Pickup

DRILLS

Most of the following drills are real good and on rubber:
FB 16x8 combination JD fertilizer drill with rubber press
RB 16x8 JD with fert. & rubber press
RB 16x8 JD with sealed bearings, rubber press
20x8 MH with almost new Kirchmann fertilizer att.
16x8 MM; 16x8 MM with fert. & rubber press wheels
16x8 JD drill

PLOWS

3x14 IHC; 3x16 JD; 3x16 IHC; 4x14 IHC, hyd.; 4x16 JD hyd.; 4x14 IHC, ground lift

ONE WAYS

7' IHC No. 120 on rubber with hyd. cylinder & hoses
10 1/2' Krause on rubber
8' AC on rubber

12' JD Surflex on rubber

6' IHC on steel

12' late model Krause on rubber

FRONT END LOADERS

F10 Farmhand with PTO pump valves & stacker att.
45W JD, wide front end & loader
Ford loader with bucket, valves etc.

Push off stacker for Ford

IHC with bucket & dozer blade

Dozer blade, will fit JD 45 loader

FORAGE HARVESTERS

2 Gehl with single row row head
2 Gehl 5' mower bars
No. 151 Papec 1 row
CA 86 Gehl, single row head
Papec forage blower with 45' pipe
Papec forage blower with 50' pipe

HAY

IHC side delivery rake
Oliver dump rake
IHC mower

LISTER, PLANTERS AND CULTIVATORS

2 row 3 pt. Dempster with rotary moldboards & fertilizer att.
2 row 2 pt. IHC surface planter
2 row pull type lister with fertilizer
2 row No. 540 JD lister
2 row IHC pull type weeder
5' section Sunflower rotary harrow
18' Kent harrow
26' Moridge springtooth
18' Moridge harrow
4 section Borrell lift harrow carrier, pull type
4 section IHC No. 15 carrier with 401 springtooth
3 sec. IHC No. 15 pull carrier with 401 springtooth
4 sec. 3 pt. carrier
5 sec. Sunflower 2 pt. carrier with 401 IHC springtooth
Several sections JD & IHC springtooths
Everything sells to the highest bidder. No reserve, regardless of price.
Hay rack full of misc. items besides other items too numerous to mention.

NOT RESPONSIBLE FOR ACCIDENTS

TREASTER IMPL. CO., owner

Auctioneers — Frank Harz and Bob Perry

Extend Loans On '71 Wheat, Milo

Kansas has announced a one-year extension of its federal price support loans for wheat and sorghum grain. The extension, or "reseed," enables a producer to store his grain for a year while having it under protection of price supports. Normally, farmers must redeem under loan by a maturity date set by the government assumption. The \$8 million loan extension plan for 1971-crop wheat and sorghum, in effect, gives quantities of grain from the government a longer time to be sold. Officials said the reseed plan also applies to the 1970-crop wheat still under loan in commercial warehouses. It will not apply to 1970-

crop sorghum in commercial storage. Farmers who have their own storage facilities previously were allowed to reseed 1971 wheat and feed grains under the support program. However, no reseed for 1971-corn in warehouses has been announced. The department said the 1971 sorghum crop was about 190 million bushels more than is needed this season. As of Jan. 1 there were 82 million bushels of 1971 sorghum under loan in warehouses and 28 million on farms. The wheat supply also is much larger than needed, with an expected carryover next July 1 of 970 million bushels, the most in nearly a decade and 240 million more than the surplus totaled last

summer. On Jan. 1 farmers had 167 million bushels of 1971 wheat under loan in warehouses and 192.3 million locked up in farm bins, the department said.

118 MEN BACK TO WORK AT SANTA FE SHOPS
Santa Fe Railway has called 118 men back to work at its shops at Topeka to begin repairs for Amtrak, the National Railroad Passenger Corp. A contract with Amtrak calls for repairing 180 passenger cars formerly owned by Santa Fe but purchased by Amtrak.

Grass & Grain 19
February 15, 1972

Remember to attend
Northeast Kansas Hereford Assn. Sale Feb. 19, Noon
At Farmers Livestock Exch.
7 mi. so. on Hwy. 75
TOPEKA, KANSAS

44 Lots Horned & Polled Herefords
33 Bulls
Rugged & ready for service
11 bred & open heifers
Cows & Calves

For catalog:
L. ELTON GIDEON, Sec.
Rt. 6 — North Topeka
Phone 913-233-9859

SELLING THREE BULLS
AT NORTHEAST KANSAS HEREFORD ASSN. SALE
SATURDAY, FEBRUARY 19
at the Farmers Livestock Exchange 7 miles south on US 75
TOPEKA, KANSAS

These are big, rugged yellow bulls with a lot of growth to them.

Kenneth Hiebert, Council Grove, Ks.
Phone 316-767-5621

WIDE-AWAKE
s it all so easy.

TATE B

ENTER, KANSAS
DEPOSIT INSURANCE CORPORATION

FIFTH & DEX

FIFTH & LINCOLN

MARKET

Direct

WEDN. DAY

PROTECTION

on — No Shrink

OF US 24 & 81 Junction

est — Phone 913-539-4488

KE DELPHOS

Wedn., Feb.

Starts 11 a.m.

n of Highway 14 & 18 on

st Rock Motel & Restaurant

given on KSAL morning

ed be postponed due to

FREE

KSU CHAPS CLUB

Horse Showmanship and Rodeo Information Clinic

Mananship by John Donn

eo films on Animal Cruelty

Spectator Evaluation

College Rodeo

discussion following

s with

12' JD Surflex on

6' IHC on steel

12' late model Kra

in Casson,

ansas Humane Director

Frontend

10 Farmhand with

valves & stacker

45W JD, wide front

Ford loader with

etc.

Push off stacker for

IHC with bucket &

Dozer blade, will fit

FORAGE HARROW

2 Gehl with single

head

2 Gehl 5' mower

No. 151 Papec 1 row

CA 86 Gehl, single

Papec forage blower

Papec forage blower

HAY

IHC side delivery

Oliver dump rake

IHC mower

LISTERS, PLANT

AND CULTIVAT

2 row 3 pt. Dem

moldboards & fer

2 row 2 pt. IHC

2 row pull type

tilizer

2 row No. 540 JD

2 row IHC pull type

5' section Sunflow

harrow

18' Kent harrow

26' Mordidge spring

18' Mordidge harrow

4 section Barrell

carrier, pull type

4 section IHC No. 15

401 springtooth

3 sec. IHC No. 15

401 springtooth

4 sec. 3 pt. carrier

5 sec. Sunflower

401 IHC springtooth

Several sections

springtooths

Everything sells to

bidder. No reserve

price.

Hay rack full of

besides other items

to mention.

IBLE FOR ACCIDENTS

PL. CO., ON

Frank Harz and Bob Perry

SALE EVERY TUESDAY & WEDNESDAY AT HERINGTON

Herington Livestock Auction Co., Inc.

STRICTLY FRESH COUNTRY CONSIGNED CATTLE

BONDED
Excellent Truck & Rail Facilities



We are expecting 1400-1500 head of livestock for our two sales this week. Two attractive early consignments include for Wednesday: 25 first calf Hereford with 250 lb. calves by side; cows bred back. 8 yearling Charolais heifers. GOT SOME FAT HOGS? WE HAVE BUYERS FOR THEM.

Here's a few sales made Tuesday, February 8, 1972:

- Nelson Inc., 7 pigs @ 17.25
- Nelson Inc., 7 pigs @ 25.75
- Cy Goertz, 19 pigs @ 19.25
- Ronald Schlesener, 1 sow 550 @ 21.70
- Evelyn Stricker, 1 hog 200 @ 27.10
- Vernon Rohloff, 1 boar 350 @ 21.10
- Menno Buller, 1 boar 480 @ 20.30
- Jim Piper, 30 pigs @ 21.00
- Grace Piper, 5 pigs @ 18.25
- Hubert Steiner, 9 pigs @ 18.00
- F.J. Revere, 3 shoats @ 26.75
- Lowell Laur, 1 white boar 245 @ 26.00
- J.J. Hog Ranch, 3 sows 480 @ 22.10
- Bryce Bettles, 29 hogs 238 @ 27.30
- Albert Riffel, Jr., 1 boar 505 @ 20.80
- James Alvin, Jr., 1 hog 185 @ 26.40
- Walter Kirk, 1 hog 245 @ 26.60
- Leonard Rudolph, 3 hogs 228 @ 27.00
- Pete Tajchman, 1 boar 580 @ 20.40
- Eugene Kickhafer, 4 sows 391 @ 23.10
- Eugene Kickhafer, 3 hogs 193 @ 26.90
- William Miller, 6 hogs 208 @ 27.20
- George O'Borny, 1 hog 245 @ 26.80
- Gary Dalquist, 11 hogs 206 @ 27.40
- David Brunner, 3 hogs 208 @ 27.35
- Robert & Levi Kickhafer, 9 hogs 240 @ 27.00
- Raymond Kern, 3 hogs 252 @ 26.60
- Gracson Spade, 5 sows 499 @ 22.30
- Court Lee, 3 hogs 207 @ 27.25
- John Williams, 20 hogs 222 @ 27.20
- Harold Miller, 7 hogs 244 @ 26.90
- Fred Koepsel, 5 hogs 228 @ 27.35
- Henry Adam, 3 hogs 278 @ 19.60
- Charles Heiser, 9 hogs 219 @ 27.20
- Lawrence Fisher, 7 hogs 204 @ 27.20
- John Gehrke, Jr., 9 hogs 231 @ 27.00
- Larson & Larson, 13 hogs 234 @ 27.25
- Carl Friesen, 16 hogs 227 @ 27.35
- Mary & Kenny Holub, 11 hogs 241 @ 27.05
- Orvil Kickhafer, 4 hogs 231 @ 27.00
- Guy Hanney, 10 hogs 207 @ 27.20
- Ray Riedy, 11 hogs 218 @ 27.35
- Don Herpich, 15 hogs 246 @ 26.60
- George Herpich, 16 hogs 243 @ 26.90
- Ed Silhan, 13 hogs 243 @ 27.25
- Kenneth Schlesener, 12 hogs 234 @ 26.90
- Earl Shearer, 15 hogs 253 @ 26.75
- Robert Backhus, 10 shoats 137 @ 26.00
- Ewaldt Kickhafer, 3 hogs 217 @ 27.20
- Lewis Stika, Jr., 3 sows 262 @ 19.20
- Chet Miller, 7 hogs 196 @ 27.00
- Steve Eskelson, 5 hogs 249 @ 26.70
- Ray Burns, 6 hogs 232 @ 27.00
- Ray Burns, 4 sows 458 @ 22.70
- Howard Jacobson, 8 hogs 227 @ 27.10
- Joe Tajchman, 10 hogs 229 @ 27.10
- Glen Riedy, 12 hogs 238 @ 27.30
- Jerry Makovec, 4 hogs 222 @ 27.05
- Jerry Makovec, 5 hogs 203 @ 26.90
- Lawrence Reidy, 24 hogs 209 @ 27.30
- Francis Herbel, 2 hogs 252 @ 26.50
- Bradford Herbel, 1 hog 230 @ 27.00
- John Gehrke, Jr., 1 blk cow 930 @ 21.50
- John Gehrke, Jr., 1 blk cow 1130 @ 22.10
- Fred Shields, 1 hog cow 1585 @ 22.10
- Fred Shields, 1 wf str 280 @ 49.50
- Fred Shields, 1 hog str 265 @ 43.00
- John Meyer, 1 hog cow 1035 @ 27.00
- Fred Hanson, 1 calf @ 76.00
- Ed Hirt, 1 blk hfr 495 @ 37.50
- Ed Hirt, 2 blk str 552 @ 40.00
- George W. Adam, 1 char hfr 320 @ 34.00
- George W. Adam, 1 char hfr 345 @ 42.75
- Lloyd Block, 1 blk hfr 260 @ 44.00
- Duane Blumenkamp, 1 bwf cow 1365 @ 21.80

- John Gentz, 1 wf cow 930 @ 22.80
- Larry Wilson, 1 wf m cow 1095 @ 21.80
- Percy Smith, 1 wf cow 940 @ 19.50
- Raymond Burch, 1 rd cow 1100 @ 17.80
- Alvin Lay, 1 bwf hfr 580 @ 35.80
- Mrs. Vernon Rohloff, 2 hog str 338 @ 40.00
- Eugene Kickhafer, 1 hog cow 1155 @ 21.80
- Vernon Kraus, 1 wf cow 1020 @ 18.60
- J. B. Miesse, 1 hog cow 1185 @ 23.40
- Glen Meyer, 2 rd str 975 @ 35.30
- Glen Meyer, 1 wht str 490 @ 38.10
- Rudolph Rindt, 1 bwf str 355 @ 45.30
- Rudolph Rindt, 3 blk str 523 @ 41.10
- Harry Werley, 4 wf hfr 498 @ 37.10
- Harry Werley, 3 bwf bulls 420 @ 41.40
- Lloyd Black, 1 blk bull 1255 @ 27.20
- Kenneth Riffel, 1 bwf hfr 515 @ 36.00
- Hanson Bros., 1 hog str 635 @ 33.10
- Ronnie Wiebert, 3 char str 533 @ 40.30
- Ronnie Wiebert, 2 blk str 515 @ 40.40
- Alvin Kreutziger, 1 wf cow 1020 @ 23.00
- Alvin Kreutziger, 1 wf cow 1160 @ 23.40
- Bob Goracke, 1 bwf cfr @ 61.00
- Kenneth Schlesener, 1 hog cfr @ 70.00
- Victor Reich, 1 blk cfr @ 80.00

Here's a few sales made Wednesday, Feb. 9, 1972:

- Harold Ohm, 9 wf str 1210 @ 34.90
- Harold Ohm, 12 blk str 1027 @ 35.00
- Harold Ohm, 6 blk str 1118 @ 34.60
- Judy Deines, 1 blk bull 590 @ 38.75
- Chris Deines, 1 blk bull 510 @ 41.75
- Herbert Weber, 4 blk hfr 421 @ 37.80
- Maynard Deines, 1 wf hfr 500 @ 35.25
- Maynard Deines, 1 bwf hfr 505 @ 36.50
- Anton Teetzen, 6 mix str 693 @ 39.30
- Alfred Yakle, 8 blk str 457 @ 40.50
- Bill Hallmark, 32 bwf str 647 @ 41.60
- William H. Randle, 5 wf str 517 @ 43.10
- Tammy Deines, 1 bwf bull 525 @ 41.25
- Dwight Long, 8 wf str 919 @ 35.40
- Dwight Long, 10 mix str 1141 @ 34.80
- Dwight Long, 12 mix str 1037 @ 34.90
- Dwight Long, 10 mix str 1063 @ 34.60
- Dwight Long, 6 mix str 1031 @ 34.10
- Herman Jacobson, 18 blk str 480 @ 44.00
- Albert Meyer, 1 blk str 405 @ 38.30
- Harry Hanschu, 1 jersey cow 970 @ 21.60
- Bob Gracke, 187 mix hfr 738 @ 35.23
- Keith Long, 24 mix str 864 @ 36.00
- Eugene Redger, 1 wf str 1020 @ 35.20
- Robert Hensley, 5 blk hfr 302 @ 44.00
- Robert Hensley, 3 blk str 383 @ 44.80
- Paul Hegle, 1 blk bull 480 @ 40.30
- William Kohls, 2 blk str 685 @ 39.80
- Roland & Don Stenzel, 8 bwf str 693 @ 39.50
- Roland & Don Stenzel, 12 blk hfr 714 @ 34.90
- Theo Holub, 1 wf str 315 @ 47.50
- Theo Holub, 2 roan str 390 @ 44.75
- George Kant, 3 wf str 282 @ 52.00
- George Kant, 3 wf str 322 @ 49.75
- Keith & Kenneth Britt, 10 bwf str 481 @ 44.35
- Keith & Kenneth Britt, 9 bwf hfr 497 @ 38.20
- Maurice Casey, 1 wf cow 1280 @ 22.80
- Maurice Casey, 1 blk cow 1095 @ 24.20
- Howard Wealand, 30 blk str 555 @ 41.30
- Gaylen Kickhafer, 1 wf bull 1035 @ 27.10
- Clyde Swisher, 3 wht hfr 445 @ 36.50
- Clyde Swisher, 5 char hfr 854 @ 30.90
- Sylvester Riffel, 1 wf bull 1635 @ 29.60
- Jerry Davis, 20 hog str 470 @ 37.00
- Oscar Rindt, 3 blk hfr 565 @ 36.50
- Oscar Rindt, 1 hog cow 1160 @ 24.60
- Galen Luderman, 7 blk cows @ 218.00
- Bryce Bettles, 11 str 323 @ 47.20

- Bryce Bettles, 3 hfr 303 @ 42.55
- Gerald Rindt, 1 blk str 725 @ 38.80
- Walt Gillispie, 4 wf str 859 @ 36.60
- Walt Gillispie, 6 wf str 698 @ 40.00
- Walt Gillispie, 1 char str 505 @ 41.25
- Robert Atkinson, 2 wf hfr 610 @ 35.90
- Robert Atkinson, 1 bwf str 565 @ 41.00
- Charlie Carlson, 7 blk str 426 @ 45.00
- Charlie Carlson, 5 blk hfr 430 @ 38.60
- Merle Schlehuber, 2 shtr str 530 @ 40.00
- Earl Van Meter, 5 wf hfr 735 @ 35.20
- Earl Van Meter, 8 wf str 926 @ 36.20
- Mark Kickhafer, 1 hog cow 970 @ 23.10
- J. D. Picolet, 1 blk bull 1330 @ 28.10
- J. D. Picolet, 3 blk cows @ 270.00
- Oliver Povey, 7 wf str 676 @ 40.85
- Mr. & Mrs. Glenn Prewitt, 1 rn hfr 490 @ 38.40
- Mr. & Mrs. Glenn Prewitt, 3 wf hfr 613 @ 35.20
- Warren Buhler, 1 hog str 530 @ 34.60
- Don Kraus, 1 hog str 740 @ 32.80
- Don Kraus, 1 bwf str 580 @ 42.25
- Glennon Crowther, 1 wf cow 1080 @ 23.90
- Percy Wendt, 10 bwf hfr 605 @ 36.50
- William Utech, 1 wf cow 1245 @ 18.00
- Elaine Campbell, 1 jersey cow 1020 @ 22.50
- Everett Zimmerman, 1 hog cow 1380 @ 23.70
- Everett Zimmerman, 1 hog cow 1215 @ 23.70
- James & Henry Oberding, 7 bwf hfr 414 @ 38.40
- James & Henry Oberding, 40 bwf str 535 @ 43.83
- Jack Webb, 1 brah hfr 890 @ 31.00
- Warren Eike, 10 blk hfr 683 @ 35.70
- George & Willis Herbel, 3 wf str 643 @ 40.10
- Dale Sterner, 4 wf hfr 654 @ 35.50
- Clifford Gaines, 13 bwf str 567 @ 43.00
- Clifford Gaines, 3 blk hfr 395 @ 38.00
- Richard Noone, 1 hog cow 1455 @ 22.10
- Emilie Frobenius, 1 blk str 685 @ 39.60
- Art Mueller, 13 blk str 794 @ 38.40
- Ed Frobenius, 7 blk hfr 515 @ 36.20
- Ed Frobenius, 6 blk str 638 @ 40.40
- Ed Frobenius, 6 blk hfr 750 @ 33.50
- Will Manley, 11 bwf str 835 @ 37.40
- Jim Cott, 12 wf str 475 @ 45.00
- Jim Cott, 12 char hfr 460 @ 38.40
- Jim Cott, 5 char str 498 @ 44.40
- Albert Meyer, 1 rn cow 930 @ 24.75
- Bill Meyer, 8 wf str 480 @ 43.50
- Bill Meyer, 6 wf str 569 @ 41.00
- Martin Friesen, 6 wf str 634 @ 40.95
- Martin Friesen, 3 wf str 600 @ 39.30
- Martin Friesen, 5 wf str 787 @ 38.70
- Arthur Albrecht, 9 bwf str 462 @ 44.35
- Arthur Albrecht, 6 wf str 504 @ 41.75
- Harry Hatterman, 5 wf str 384 @ 45.50
- Harry Hatterman, 2 wf str 380 @ 46.25
- L. Svoboda, 1 bwf str 460 @ 43.60
- L. Svoboda, 1 bwf str 540 @ 39.90
- Frank Svoboda, 3 bwf str 577 @ 39.10
- Frank Svoboda, 1 bwf str 520 @ 41.00
- Pete Funk, 2 wf str 693 @ 39.45
- Pete Funk, 2 bwf str 518 @ 41.80
- Pete Funk, 2 bwf str 418 @ 43.30
- Charles Davis, 4 blk str 481 @ 43.00
- Charles Davis, 9 mix hfr 453 @ 38.10
- Mike Stika, 1 wf bull 1730 @ 27.60
- Leo Kristek, 1 bwf hfr 445 @ 37.00
- Leo Kristek, 1 wf bull 405 @ 41.75
- Charles Edmonson, 4 blk cows @ 242.50
- Roy Hett, 1 wf cow 1165 @ 23.80
- Timmy Grogan, 1 bwf hfr 475 @ 37.10
- Ted Beltz, 1 bwf hfr 310 @ 38.75
- John Gehrke, Jr., 1 rd bull 570 @ 34.60
- John Gehrke, Jr., 1 char hfr 255 @ 40.75
- Engle Bros., 1 hog cow 1490 @ 24.30
- Geo Safarek, 1 wf hfr 590 @ 35.00
- Martin Brockmeier, 1 wf hfr 740 @ 33.50
- Emil Schwemmer, 1 char bull @ 260.00
- Emil Schwemmer, 1 char bull @ 290.00
- Emil Schwemmer, 1 char bull @ 300.00
- Morris Engel, 1 hog cow 1330 @ 22.60
- Adolph Woerz, 1 bwf cfr @ 75.00
- Eldon Riffel, 6 wf str 946 @ 35.90
- Gerhart Kickhafer, 2 hog str 777 @ 31.70
- Gerhart Kickhafer, 2 wf hfr 738 @ 34.80
- Wilbert Krautziger, 1 wf str 405 @ 42.00
- Wilbert Krautziger, 1 wf str 895 @ 35.50
- Wilbert Krautziger, 1 wf str 675 @ 39.30
- Herbert Steiner, 1 wf bull cfr 225 @ 50.10
- Herbert Steiner, 1 wf bull cfr 240 @ 50.25
- Alvin Kraper, 2 bwf str 402 @ 43.50
- Alvin Kraper, 2 wf str 520 @ 41.00
- Frank Tajchman, 3 wf hfr 385 @ 38.20

H. Irvin Christiansen
Phone 316/732-3185

Edward B. Tolle
Phone 1613 Roxbury

Joe Clemence
Phone 913/479-5922

Fieldman Ted Haefner
Phone 316/924-5446

Lee W. Remy
Phone 913/983-4473

Barn Phone: 913/258-2205

MARKET REPORTS:
Radio Station WIBW, Topeka, Monday 12:15 p.m.; Tuesday, 7 a.m.
Radio Station KJCK, Junction City, Monday thru Saturday, 8:30 a.m.

ORNAMENTAL Windmill

8 FT. TALL

Authentic, built to scale, turns in slightest breeze. All steel construction.

- YARD ORNAMENT
- WEATHERVANE
- YARD LIGHT HOLDER
- PLANTER & TRELLIS
- MAIL BOX HOLDER
- MANY OTHER USES

Send \$56.50 to

O.A. Hobby Shop
810 N. 16th St.
Marysville, Kans. 66508 FOB

Livestock Values Up 22% In Year

Kansas farmers and ranchers began the 1972 year with cattle numbers at a record high and sheep numbers quite small though up slightly from last year, and hog numbers fairly large but down moderately from a year earlier, according to the Kansas Crop and Livestock Reporting Service.

Cattle and calves on January 1, 1972 totaled 6,757,000 head, 4 percent above a year earlier and a new record high.

All sheep and lambs totaled 337,000 head on January 1, 1972, up 3 percent from last year, but otherwise smallest since the 1920's.

Hogs and pigs totaled 2,100,000 head on December 1, 1971, down 5 percent from a year earlier, but otherwise largest since the 1940's.

Total value of all livestock and poultry on Kansas farms and ranches January 1, 1972 was \$1.4 billion, up 22 percent from last year and the highest of record.

Cattle

All cattle and calves on Kansas farms on January 1, 1972 numbered 6,757,000 head, up 4 percent from a year ago and the largest number of record for the State.

The increase from a year ago reflects a larger beef breeding herd, and more cattle on feed in new and expanded commercial feedlots. These were supported by a large calf crop and sharply increased inshipments of feeder stock.

All cattle classes increased from a year ago except milk cows and milk replacement heifers.

All cows that had calved totaled 2,111,000 head, 2 percent more than a year ago. Beef cows totaled 1,919,000 head, up 3 percent from January 1 last year.

Steers weighing 500 pounds or more totaled 1,622,000 head, up 7 percent from last year.

Calves weighing less than 500 pounds numbered 2,047,000 head, a 4 percent increase from 1971.

Heifers for beef cow replacement weighing 500 pounds or more totaled 311,000 head, 4 percent more than last year. Heifers other than for beef cow or milk cow replacement, at 514,000 head, were 3 percent above last year.

Milk cows totaled 192,000 head, down 2 percent from a year ago. Milk cow replacement heifers weighing 500 pounds or more numbered 58,000 head, unchanged from last year.

Bulls weighing 500 pounds or more totaled 94,000 head, compared with 91,000 last year.

The average value per head of all cattle and calves this year was \$200.00 compared with \$170.00 a year ago.

The total value of all cattle and

calves on January 1 was \$1,351,400,000 up 22 percent from last year.

Sheep

The number of sheep and lambs on Kansas farms totaled 337,000 head on January 1, an increase of 3 percent from last year but otherwise smallest in nearly a half century.

Sheep and lambs on feed for slaughter market at 97,000 head increased 29 percent from last year. Stock sheep totaled 240,000 head, a decrease of 5 percent from 1971. Ewes one year old and older totaled 198,000 head, down 3 percent from last year.

The value of all sheep and lambs on January 1, 1972 was \$7,414,000, 16 percent more than last year.

Hogs

Hog and pig numbers on Kansas farms on December 1, 1971 totaled 2,100,000, down 5 percent from a year earlier. Breeding hogs numbered 273,000 head, down 8 percent from last year while market hogs totaled 1,827,000 head, 4 percent less.

The value of all hogs and pigs on December 1, 1971 was \$55,650,000 up 20 percent from last year, while the average value per head at \$26.50 compared with \$21.00 a year ago.

United States

The January 1, 1972 inventory

estimates of livestock on U.S. farms and ranches show more cattle and calves, but fewer sheep and lambs than a year earlier.

Cattle and calves on farms and ranches on January 1, 1972 totaled 117.9 million, up 3 percent from a year earlier.

Cows and heifers that have calved were up 2 percent with beef cows up 3 percent, but milk cows were down 1 percent. There were 18.5 million sheep and lambs on farms and ranches January 1, 6 percent less than a year earlier.

Stock sheep numbers totaled 15.8 million, down 7 percent, and sheep and lambs on feed totaled 2.7 million, 3 percent more than a year earlier.

The value of all livestock and poultry on the Nation's farms and ranches totaled \$27.4 billion, up 15 percent from the \$23.7 billion a year earlier.

Meat animals (cattle, hogs and sheep) accounted for \$26.8 billion, compared with \$23.2 billion a year earlier. The inventory value of cattle and calves on January 1, 1972 totaled \$24.6 billion, up 16 percent from a year earlier.

The sheep and lamb inventory as of January 1, 1972 was valued at \$424 million, down 9 percent from a year earlier.

KANSAS ANNUAL LIVESTOCK REPORT - LIVESTOCK ON FARMS, JANUARY 1, 1972

Number and Value of Livestock, January 1

CLASS OF LIVESTOCK	Year	KANSAS			UNITED STATES 1/		
		Number		Value	Number		Value
		Thousand Head	Per Head Dollars	Total Dollars	Thousand Head	Per Head Dollars	Total Dollars
Cattle	1970	6,016	170.00	1,022,720	112,303	180.00	20,170,700
and	1971	6,497	170.00	1,104,490	114,470	185.00	21,130,460
Calves - Total	1972	6,757	200.00	1,351,400	117,916	209.00	24,616,530
Sheep	1970	378	-	9,072	20,288	25.00	506,825
and	1971	328	-	6,396	19,597	23.70	463,570
Lambs - Total	1972	337	-	7,414	18,482	22.90	423,531
Hogs	1970	1,643	36.40	59,805	56,655	38.98	2,208,504
and	1971	2,202	21.00	46,242	67,449	23.37	1,576,412
Pigs - Total 2/	1972	2,100	26.50	55,650	62,972	28.50	1,794,915
Total	1970	-	-	1,096,980	-	-	23,460,089
Farm	1971	-	-	1,161,533	-	-	23,735,667
Value 3/	1972	-	-	1,418,404	-	-	27,390,669

1/ For 50 States. 2/ December 1, preceding year. 3/ Includes chickens and turkey breeder hens on December 1, preceding year in addition to above species.

CATTLE AND SHEEP, BY CLASSES, JANUARY 1

CLASS	KANSAS			UNITED STATES 1/		
	1970	1971	1972	1970	1971	1972
	(Thousand Head)			(Thousand Head)		
Cattle & Calves - Total	6,016	6,497	6,757	112,303	114,470	117,916
Cows That Calved						
All	1,974	2,061	2,111	48,982	49,947	51,004
Beef	1,770	1,865	1,919	36,404	37,533	39,725
Milk	204	196	192	12,578	12,414	12,279
Heifers 500 lb. or more						
Beef Replacement	265	299	311	6,253	6,475	6,840
Milk Replacement	60	58	58	3,974	3,941	3,942
Other	481	500	514	6,065	6,046	6,331
Bulls 500 lb. or more	88	91	94	2,245	2,305	2,365
Steers 500 lb. or more	1,337	1,513	1,622	15,080	15,375	15,711
Calves Less Than 500 lb.	1,811	1,975	2,047	29,204	30,381	31,723
Sheep & Lambs - Total	378	328	337	20,288	19,597	18,482
On Feed	106	75	97	2,877	2,629	2,715
Stock Sheep	272	253	240	17,411	16,968	15,767
Lambs	41	38	33	2,881	2,742	2,356
Ewes	23	22	20	2,406	2,276	1,954
Wethers & Rams	18	16	13	475	466	402
1 Yr. & Older	231	215	207	14,530	14,226	13,411
Ewes	220	205	198	13,908	13,623	12,854
Rams & Wethers	11	10	9	622	603	557

1/ For 50 States.

Insurers Fixing Repair Rates?

Five of the nation's largest motor car insurance companies and two insurance adjustment firms have been charged with conspiring to fix prices in the car repair industry.

The federal court lawsuit charged that the insurance companies have banded together to coerce and intimidate independent repair shops to control the prices of parts and labor. In addition it accused the defendants of organizing illegal boycotts of repair firms that do not follow their

"BOB SHANK"
GRADUATE AUCTIONEER

Farm Liquidation - Household

Phone or Write for sale dates
Ph. 913-823-8994 P.O. Box 275
SALINA, KANSAS 67401

directives.

The class-action suit on behalf of about 10,000 small car repair firms was filed in U.S. District Court here by four independent repair shops.

The insurance companies named in the suit were: State Farm, Allstate, Nationwide, Travelers and Liberty Mutual. Also named were the General Adjustment Bureau of

New York and Crawford and Company, a Georgia-based adjustment bureau. The suit said other insurance companies were involved but did not name them.

Filing the suit were three repair firms in Pennsylvania and the Dominion Body Shop of Alexandria, Va.

The suit maintained the alleged

practices by the companies was an unreasonable restraint of trade and violates the Sherman Antitrust Act.

It asked that the practices be stopped, and sought other, specified relief.

CUSTOM BUILT KITCHENS

Designed with you in Mind
Call us today for further Details

MINNEAPOLIS BUILDING CENTER

913/392-2851

MINNEAPOLIS, KANSAS

EMPORIA LIVESTOCK SALES CO.

WHO TO CALL:
OLMA PEAK
ph. Emporia 316/342-1139
PAUL HATCHER
ph. Emporia 316/342-6112
BILL HATCHER
ph. Emporia 316/342-3348
GLENN UNRUH
Saffordville 316/279-3453
VIC PEAK
ph. Emporia 316/342-8411
LEE BRYANT
ph. Emporia 316/342-6557
WILBUR WHITMAN
Cassoday 316/725-2475

Cattle Auctions
at 10 am. Each
FRIDAY

BARN PHONE 316/342-2425



Studies On Cattle G...
Livestock Res...
characteri...
Jersey, So...
Simmental...
representa...
biological ty...
calving di...
growth, po...
feed effici...
meat traits...
and quality...
be finally r...
The resu...
easy sum...
tabular...
generalizat...
In the ca...
volving var...
year-old fem...
what stockm...
bulls on Hen...
registered t...
"no difficu...
even 14 p...
Hereford b...
difficulty...
Hereford...
tallied 32 p...
difficulty b...
difficulty...
heifers sho...
difficultly b...

Friday, Fe...
Starts...
As we are retiring w...
at public auction...
south of Carleton...

Machinery...
near rear mount go-dig...

TRA...
C...

1965 JD 40...
power sh...
1953 Ford...
tractor v...
and unde...
1968 AC Mc...
header a...

TRUCK...
AN...
1964 Chev...
cylinder...
engine...
repainte...
1948 1 1/2 ton...
200 bu...
good...
1945 Ford...
hoist, ru...
1965 Oldsm...
cubic inc...
clutch...
One fourth...
risers...

Mr. & Mrs. Henry...
Auct. & Real Estate Broker, Phone...
Clark - Citizens State Bank, Carleton...

SALE...
Land Sell...
Farm Sale Start...
Two miles north an...
Kansas, on good r...
3 east of Summer...

REAL ESTATE - Sells...
improved farm, terraced and w...
34 acres of bottomland, 36 acres...
grass. Good fences, pond. Also autom...
concrete floor.

West Christensen, Auctioneer and Rea...
Pawnee City, Nebraska - 402...

Head of Cattle...
A Black WF 3rd calf...
A Black WF 2nd calf...
A Black WF cows...
crossed 1st calf heifers...
all bred to Angus...
mountain bulls, start calv...
this fall.

3 & 4 years old...
bull, 1 years old...
1959 3/4 ton...
Q-Vator...
drive, A...

12 NOG BUILDINGS...
EQUIPMENT...
Dormitory Chute...
HAY...
removed until settled for...
Not much...

Mr. and Clea...
Christensen...

Yearly Studies On Cattle Germ Plasm

Nebraska Livestock Research Center

CENTER, Neb. — Preliminary reports on the first calf crop of the Cattle Germ Plasm Program at the U.S. Livestock Research Center here released by Director Gregory.

Gregory said the report is strictly preliminary, inasmuch as two additional calf crops will be included in this cycle of breeds. Also, fertility and maternal milk production will be obtained on the second calf crop. The second calf crop will be born this coming spring.

The germ plasm evaluation is designed to characterize the full range of traits relating to growth, efficiency, reproduction, ability and carcass and meat traits. Gregory said the basic plan is to develop an unimproved farm, up to 15 percent better than a year earlier.

Gregory said the basic plan is to develop an unimproved farm, up to 15 percent better than a year earlier.

Gregory said the basic plan is to develop an unimproved farm, up to 15 percent better than a year earlier.

Gregory said the basic plan is to develop an unimproved farm, up to 15 percent better than a year earlier.

Gregory said the basic plan is to develop an unimproved farm, up to 15 percent better than a year earlier.

Gregory said the basic plan is to develop an unimproved farm, up to 15 percent better than a year earlier.

Gregory said the basic plan is to develop an unimproved farm, up to 15 percent better than a year earlier.

Gregory said the basic plan is to develop an unimproved farm, up to 15 percent better than a year earlier.

Gregory said the basic plan is to develop an unimproved farm, up to 15 percent better than a year earlier.

STATES 1/	Value
Per Head	Total
Head	Thousand
Dollars	Dollars
180.00	20,170,700
185.00	21,130,466
209.00	24,616,520
25.00	506,825
23.70	463,570
22.90	423,531
38.98	2,208,504
23.37	1,576,412
28.50	1,794,915
-	23,460,089
-	23,735,667
-	27,390,669

kens and turkey
s.

D STATES 1/	1971	1972
usand Head)	114,470	117,916
49,947	51,004	
37,533	30,725	
12,414	12,279	
6,475	6,840	
3,941	3,942	
6,046	6,331	
2,305	2,365	
15,375	15,711	
30,331	31,723	
19,597	18,482	
2,629	2,725	
16,968	15,767	
2,742	2,356	
2,276	1,954	
466	402	
14,226	13,411	
13,623	12,854	
603	557	

Mr. & Mrs. Henry Braun
Auct. & Real Estate Broker, Phone 353-4335, Bruning, Nebr.
Clerk — Citizens State Bank, Carleton, Nebraska

SALE
Land Sells At 12:30 Noon
Farm Sale Starts 1:00 — Lunch Served
Two miles north and 1/4 mile west of Axtell, Kansas, on good rock road, or 7 south and 5 east of Summerfield, Kansas.

REAL ESTATE — Sells 12:30 p.m.
Unimproved farm, terraced and water-wayed. Nearly all with 30 acres of bottomland. 36 acres presently in row crop. In grass. Good fences, pond. Also automatic waterer and trench in concrete floor.

Albert Christensen, Auctioneer and Real Estate Broker
Pawnee City, Nebraska — 402-852-7981

Head of Cattle
Black & Black WF 3rd calf
Black & Black WF 2nd calf
Black & Black WF cows
Poland-cross 1st calf heifers
Cattle all bred to Angus
Charolais bulls, start calv-
March 20th.
Bulls 3 & 4 years old
Bulls 2 years old
Hamp-York sows to farrow
ch 1
boar

S OF HOG BUILDINGS AND EQUIPMENT
table Dehorning Chute
SILAGE — HAY
g to be removed until settled for

Galen and Clea Wietharn
Auctioneers and Clerks — Christensen and Bernasek

characterize Hereford, Angus, Jersey, South Devon, Limousin, Simmental and Charolais as representatives of different biological types. The data relating to calving difficulty, pre-weaning growth, post-weaning growth and feed efficiency, and carcass and meat traits relating to composition and quality are being noted and will be finally reported.

The results are too detailed for easy summarization from the tabular form. But some generalizations can be drawn.

In the calving difficulty test involving various bull breeds on two-year-old females, results were about what stockmen might expect. Jersey bulls on Hereford and Angus heifers registered the highest percentage of "no difficulty" births. However, even 14 percent of the Jersey-Hereford births were with "major difficulty."

Hereford bulls on Hereford heifers tallied 32 percent of births with no difficulty but 52 percent with major difficulty. Angus bulls on Hereford heifers showed 43 percent with no difficulty but 46 percent with major

Friday, February 18

Starts 12:30 Noon
As we are retiring we will sell the following at public auction located one half mile south of Carleton, Nebraska.

Machinery
4 row rear mount go dig,
4 row flexible rotary hoe,
Dempster planter on tool
3 pt. with rubber tire press
6 row hiller with double
bar and gauge wheels
68 Hayliner baler, twine
load
lade, 3 pt.
lade 3 pt. blade
mower, 3 pt.
row cultivator, 3 pt.
ard 3 pt. loaders
l sprayer with 22' booms,
al tank, 3 pt.
K14 plow, 3 pt.
W 13'10" disk, sealed
ings
Bradley 3x14 plow
Bradley side delivery rake
eere 12' springtooth
rust-busters for Go-Dig
l JD heavy duty trailer
130 bu. box and hoist
rain auger
HC cultivator, front mount
erted to rear mount
al pieces of older
inery

TRACTORS AND COMBINES
1965 JD 4020 diesel tractor with power shift, wide front end
1953 Ford NAA Golden Jubilee tractor with 4 speed and over and under drive
1968 AC Model F combine with 17' header and cab

TRUCKS, POWER UNIT AND TOW LINE
1964 Chevrolet half ton pickup, 6 cylinder, 3 spd., wide box, engine overhauled and repainted
1948 1 1/2 ton Chevrolet truck with 200 bu. fold down box, runs good
1945 Ford truck with 12' box and hoist, runs good
1965 Oldsmobile power unit, 425 cubic inch, LP fuel, gauges and clutch
One fourth mile of tow line with risers

MANY MISC. ARTICLES
Terms — Cash

Mr. & Mrs. Henry Braun
Auct. & Real Estate Broker, Phone 353-4335, Bruning, Nebr.
Clerk — Citizens State Bank, Carleton, Nebraska

Saturday, Feb. 19

Land Sells At 12:30 Noon
Farm Sale Starts 1:00 — Lunch Served
Two miles north and 1/4 mile west of Axtell, Kansas, on good rock road, or 7 south and 5 east of Summerfield, Kansas.

REAL ESTATE — Sells 12:30 p.m.
Unimproved farm, terraced and water-wayed. Nearly all with 30 acres of bottomland. 36 acres presently in row crop. In grass. Good fences, pond. Also automatic waterer and trench in concrete floor.

Albert Christensen, Auctioneer and Real Estate Broker
Pawnee City, Nebraska — 402-852-7981

MACHINERY
1949 AC WD tractor
AC loader with silage bucket, blade, WD mountings
AC Roto-baler, good
Glencoe field cultivator with Glencoe harrow, 16' pull type
Viking elevator, 24" wide, 50', PTO
Ward wide tread gears with 6x12 box, hoist
1959 3/4 ton IHC truck with Grain-O-Vator silage box, 4 wheel drive, A-1

HOUSEHOLD MISCELLANEOUS
Not much miscellaneous — Plan to be on time.
Terms — Cash
Not responsible for accidents.

Galen and Clea Wietharn
Auctioneers and Clerks — Christensen and Bernasek

difficulty. Hereford bulls on Angus heifers had 68 percent with no difficulty but 28 percent with major difficulty.

Exotic breed bulls — Limousin, Simmental and Charolais — all showed small percentages of no difficulty births on the British breed two-year-old heifers and large percentages of major difficulty births. The number of caesarian births was largest in the Simmental on Hereford and Angus heifers category.

In the post-weaning phase of the trials, all breeds averaged daily gains of 2.45 pounds per day and TDN efficiency of 6.35. Straight-bred Angus and Hereford steers averaged daily gain of 2.37 pounds per day and feed efficiency of 6.33. Angus-Hereford and Hereford-Angus crosses averaged 2.41 pounds per day with feed efficiency of 6.45. Simmental had 2.63 pounds per day, 6.13 feed efficiency; Charolais 2.60 pounds and 6.17; Limousin, 2.41 pounds and 6.21; South Devon 2.53 pounds and 6.31.

Angus steers led the grading percentage phase, but a Limousin scored the highest dressing percentage, 61.9. The Limousin-cross steers made the highest yield grade (2.5) and scored the largest rib-eyes (13 sq. in.)

The right side of each carcass was taken to Kansas State University to get the detailed cut-out and meat quality data. Also one steak was removed from each carcass at the 11th rib for Warner-Bratzler shear test tenderness determination. Scores appeared to be too closely grouped to indicate any significant differences in tenderness or taste.

SAT., FEB. 19
Starts 12:30 Noon
WHITE CITY, KANSAS

Furniture
Tools
Antiques

Chas. Pearson Estate
GEO. HULTGREN, ADMIN.
Lee Remy, Auctioneer

Free Coffee
"Payless Pete"
FIELD FENCE
12 1/2 GA. STD.
26" — — — \$19.99
32" — — — \$22.99
11 GA. HEAVY
26" — — — \$27.99
32" — — — \$32.69

20 ROD ROLLS BARB WIRE
12 1/2 Ga.
2 Pt. Barb
\$11.39
80 Rod Rolls

BARBED WIRE
12 1/2 Ga.
2 Pt. Barb
\$11.39
80 Rod Rolls

Portland Cement
\$1.69
Per Bag
94 Lb. Bag

February 15, 1972

Grass & Grain

21

2 BIG SALES EVERY WEEK

Bonded for your protection

HOGS on Tuesday
LEADING HOG MART IN KANSAS.

WASHINGTON SALES CO., INC.
Barn Phone 913/325-2266
Harold Siegel, Albert Gieber Auctioneers

CATTLE Every Wednesday

For Information or to Consign, Call: **ED BURT**, Washington, Kans. 913/325-2393

Auction SALE

Farm Machinery
20' Massey Harris disc harrow
25' drag harrow
1941 Farmall M tractor, FE good
Mounted 7' power mower
Hydraulic manure loader
6' bulldozer
Farmhand hay staker
5' hay fork for staker
JD 9' oneway
3x14 Oliver plow on rubber
2 row IHC lister
2 grain augers 4 & 7", 10 & 16 ft. long
Power posthole digger for M tractor
240 amp Forney Welder

Thursday, Feb. 17
Starts 11 a.m. — Lunch Served
Due to existing circumstances we will offer for sale and sell to the highest bidder the following personal property at the farmstead 6 miles east of Clay Center, Ks. on US 24 Highway.

2 wheel trailer with 45 bu. grain bed
2 wheel flatbed trailer
1952 3/4 ton Chevy pickup, 4 speed, 95 bu. grain bed, less than 33,000 miles, stock rack, mud chains, low mileage
Road drag; 2 row weeder; 10' IHC duckfoot; 5' tumble bug; tractor umbrella; 4 wheel trailer, 150 bu. grain bed.

Also selling a very large assortment of shop tools and equipment, and household goods of all kinds. Many, many miscellaneous items, most of these being tools and assorted items used in farm operations.

For Complete Listings See Grass & Grain Feb. 8

H. E. Friedereick
Phone 913-632-3294, Clay Center, Kansas
Auct: Foster Kretz Auction Service
Clay Center, Ph. Morganville WA 6-4422
Clerk: Union State Bank

Free Coffee

"Payless Pete"

FIELD FENCE

12 1/2 GA. STD.
26" — — — \$19.99
32" — — — \$22.99
11 GA. HEAVY
26" — — — \$27.99
32" — — — \$32.69

HOG PANELS
Full 1/4" Rods
2" & 4" x 8" Mesh
Galv., 34" High
16' Lengths
\$7.49

See Us For Your Fencing Needs

FEED LOT PANELS
Full 1/4" Rods
4" x 8" Mesh
Galv. 52" High
16' Lengths
\$8.49

FARROWING CRATES
GALVANIZED STEEL
Basic Unit — — — — — \$29.95
Single Side Panel — — — \$2.35
Double Side Panel — — — \$3.75

payless Cashways INC.
Phone 913-232-7248

TOPEKA KANSAS
Zonlite Insulation \$1.36
3" Covers 12 Sq. Ft.

LIVESTOCK SALES CO.
Cattle Auction
at 10 am.
FRIDAY

& Ranch SPECIALS CATTLE PANTRY

Posts
lots of 100 @ \$36
per roll
or more @ \$3.69

MORRISON HOUSE & LUMBER SALINA, KS. Phone 913-241-1111

February 24th to Kling Anderson

Starts Each Day
Lunch Service
I have sold my home
items as listed, in
ELLSWORTH

SDAY, FEBRUARY 24
n of The Elementary School
HOUSEHOLD GOODS -
ITEMS - MISCELLANEOUS

- com- 5 room size rug
- ite set Bedding, linens
- tables 2 pole lamps
- and 4 Desk & table
- Radio record player
- 2 vacuum cleaners
- Several fans
- binoculars
- Cast iron items
- Utensils and dishes
- Electric clocks
- Toasters, coffee
- fry pans
- Mixers, irons, ca
- Typewriters
- Shop hand tools
- Ladders
- Riding mower
- Paint - Wall h
- Boots & waders

TURDAY, FEBRUARY 25
One Block West Of The
d Collectors Items will be
y are displayed in the

- Sideboard buffet
- Walnut corner
- Porcelain cases
- 5 or 6 pieces
- 2 pie crust tables
- 3 china cabinets
- Marble top dresser
- Stack-up tables
- Child's oak desk
- Several stand

RE - NOVELTY ITEMS

- Picture albums
- Razors
- Leaded glass
- collection
- Books, papers
- 20 volumes
- magazines
- Knick-knacks
- 2 porcelain
- 4 steins
- Red marked
- 6 Gone With
- Many miscel
- parts
- French glass
- 4 Sadler
- 2 Royal Crown
- Satin glass
- Game plates
- Churns
- Pictures, frame
- Old Christmas
- Large Assort
- Typewriter
- Trays - P
- Wooden hen
- Large oval

- 2 Morris chair
- Mantel clock
- Statues, Teap
- School bells
- Apple butter
- Chafing dishes
- Jardiniere

- There would be no way
items that will be sold at
ts of large and small items
f. Terms Cash - Must see

F. CROY, OWNER SALE CONDUCTED BY

red Schultz and Louise

Charles E. Rogers, Former Aye Ranch Manager, Dies

Charles E. Rogers, longtime manager of the Aye Ranch southeast of Manhattan, died last week in a Wamego hospital. He was 72. His son Clyde continues as manager of the 10,000-acre Aye Ranch. Other survivors are Rogers' wife Zella, four other sons and four daughters. Besides Clyde Rogers, sons are Wayne Rogers, Junction City; Willard Rogers, Manhattan; Gary Rogers, St. George; and Charles Joseph Rogers, Pearl Harbor, Hawaii. Burial was in the Mount Calvary cemetery at Council Grove.

Grassland Honor To Kling Anderson

Dr. Kling L. Anderson, Manhattan, has received the Outstanding Achievement and Service Award of the Society for Range Management. The award, presented at the Silver Anniversary banquet of the range society, cites Dr. Anderson for "his distinguished career as an educator" and for "his scholarship and leadership in the profession of range management." Dr. Anderson, who has been on the faculty of Kansas State University since 1936, is praised in the citation for his wide-ranging contributions to range management. Dr. Anderson is noted particularly for his outstanding research on the

NEW FARM EQUIPMENT

GRINDER-MIXER SCALES

Designed to mount on any model or make. Weighs corn protein within 2% accuracy.
List Price \$99.95

Write or call —
Hanover Mfg. Co.
Hanover, Ks. 913-337-2821

BRUNA IMPL. CO.

Marysville, Ks. 913-562-2843
Distributors for the states of
Kansas and Nebraska

grasslands of the Flint Hills, establishing the principles for the proper management and use of these lands.

He is a charter member of the Society for Range Management, and has been an officer of the Kansas-Oklahoma section.

The Society for Range Management is devoted to fostering the science and art of grazing land management, through cooperation between ranchers, range scientists, government range administrators, and range educators.

Farm Exports At Record Pace Despite Strike

U.S. farm exports last year soared to a record \$7.7 billion, despite nationwide dock strikes.

The 1971 calendar-year total is \$500 million higher than the previous record of \$7.2 billion set in 1970.

Exports also are tallied on a fiscal-year basis from July 1 through the following June 30. In fiscal 1970-71, exports totaled \$7.8 billion, a record for a fiscal year.

Earl L. Butz, Agriculture secretary, among others, has spoken out sharply about dock stoppages hurting U.S. farm exports. Department sources say privately the dollar value of shipments last year would have been more than the record \$7.7 billion if the stoppages had not occurred. Butz also has said the United States loses export momentum when stoppages occur.

Mapes - O - Matic

The most versatile cattle and crop sprayer made.

Operates on 12 Volts

Weights only 48 lbs.

Ideal for lice control

Contact

Delmar Sandow

913 - 366-7896
RT. 2 HOPE, KANSAS

because big foreign customers, such as Japan, start looking elsewhere



CUSTOMER ORIENTED

ARTHUR W. TIMM
913 257-3495 Woodbine, Kansas

"The Move Is To ACCO SEED"

REGISTERED ANGUS SALE THURSDAY, FEBRUARY 17th

in conjunction with the regular Manhattan Commission Company Sale, MANHATTAN, KS.

These cattle will sell around 2:00 p.m.
9 cows—preg. tested to calve in March & April
14 open heifers
2 yearling bulls
1 yearling Simmental Angus
cross bull
Wye-Emoulus & Bardoliermere breeding

FAGERBERG ANGUS RANCH

Olsburg, Ks. 66520 Phone 913/468-3338

AUCTION Surplus CCC Property Wednesday, Feb. 16, 1972 At 2 Locations

The Marshall County ASC Committee, acting as agent for Commodity Credit Corporation, a corporate agency of the United States within the Department of Agriculture, will offer for sale the following described property at public auction.

THE SALE WILL BE HELD AT CCC BIN SITE NO. 13, LOCATED AT THE SOUTHWEST CORNER OF BLUE RAPIDS, KANSAS, AT 10:30 A. M., ON FEBRUARY 16, 1972.

THE PROPERTY WILL BE SOLD "AS IS, WHERE IS". EACH BIN WILL BE SOLD SEPARATELY.

ITEMS OFFERED FOR SALE

- 10 Edwards Aluminum Bins, 18' diameter, 3,250 bushels.
- 30 Steel BS&B 18 foot diameter, 3,250 bushels.
- AND . . . AT FRANKFORT SITE NO. 2, 1/4 MILE NORTH OF FRANKFORT, KANSAS, AT 2:00 P. M.
- 12 Aluminum Beatrice Bins, 18 foot diameter, 3,250 bushels.
- 45 Steel BS&B Bins.
- 2 Great Lakes Quonsets, 96' x 32'.

NOTE: Foundation Rings are considered part of the structures and will sell accordingly.
INSPECTION: Bins may be inspected the morning of the sale.

For other details see Grass and Grain February 8.

BIDS: Commodity Credit Corporation reserves the right to reject any or all offers.

Additional information may be obtained by contacting the Marshall County ASCS Office, 600 Broadway, Marysville, Kansas 66508. Phone: (913) 562-2691.

NOT RESPONSIBLE FOR ACCIDENTS.

AUCTIONEERS: Don Roche and Dan Horgan at Blue Rapids.
Dan Horgan and Loren Johnson at Frankfort.

1972 CHEVROLET Order-Rama



Stock No. 264

ONLY \$1,999⁸⁵

Due to the success of this ad, Jim Sullivan has been given permission by Chevrolet Motor Division to extend the ORDER-RAMA on the Nova for the month of February. Now you may order a new NOVA 2 Door, 6 cylinder, standard transmission for only \$1,999.85. (Plus dealer get ready & freight.)

This is Chevrolet's Special answer to the under \$2,000 Compact economy cars. So why settle for any other \$2,000 car when you can own a 1972 CHEVROLET.

Jim SULLIVAN SALINA, CHEVROLET KANSAS

Used Car Lot, 828 E. Crawford TA 5-0558
New Cars, 241 No. Santa Fe TA 5-5431

Sale Every Wednesday

SALE TIME
12:00 NOON SHARP

CATTLE and HOGS

With the weather still down around zero we had a good run of livestock. Butcher hogs sold from \$27.30 to \$27.60. Sows \$22.10 to \$23.00. Piggy gilts \$99.00 to \$100.00 each. Boars \$19.90 to \$20.75. Feeder pigs 145 lbs selling \$26.50 a hundred. Weaning pigs \$18.00 to \$24.00. We still have a great demand for stocker and feeder cattle. Baby calves selling from \$68.00 to \$74.00. Bologna bulls \$26.40 to \$28.20. Cows \$17.75 to \$23.40. Cows and calves \$35.50. We had ewes and lambs selling at \$27.00. Following is a partial listing of our sale last week:

STEERS
bwf bulls 740 @ 32.75
blk str 732 @ 36.00
char 665 @ 38.50
blk bulls 500 @ 39.00
wf str 465 @ 43.75
blk 528 @ 41.40
mix 492 @ 42.25
wf bulls 500 @ 41.75
blk bulls 332 @ 46.50
wf str 505 @ 44.75
wf 360 @ 47.30
bwf 449 @ 43.30

HEIFERS
blk 468 @ 38.10
mix 511 @ 36.80
wf 415 @ 39.50
wf 459 @ 39.00

blk 380 @ 40.25
wf 432 @ 39.25
wf 341 @ 43.00
b/bwf 442 @ 38.40
On our Registered sale breeding bulls sold from \$400.00 to \$570.00. Registered heifers sold from \$205.00 to \$300.00 each.

ANNUAL FARM MACHINERY CONSIGNMENT SALE, MARCH 24th

Mail your machinery consignments in to Tom Walker or Rollie LaGasse by March 1st, so we can advertise them.

KCNK
MON.-WED.-FRI.
6:45

For info. or estimates
TOM WALKER
Barn 243-1074
Home 243-1674

Auctioneer
ROLLIE LAGASSE
243-2215
Concordia, Kansas

Concordia Sales Co.

CONCORDIA

KANSAS

Farmers & Ranchers Livestock Commission Co., Inc

WEST ON
OLD HWY. 40

SALINA, KANS.



Receipts for the week totaled 3565 cattle and 1200 hogs including 369 feeder pigs. Fat hog top Monday was \$26.85. Stocker and feeder cattle selling 50¢ to \$1.50 higher to a good attendance of local and out of state buyers.

Choice 300-400 lb. steers sold at \$46.75 to \$55.00
Choice 400-500 lb. steers sold at \$44.25 to \$46.50
Choice 500-600 lb. steers sold at \$43.00 to \$44.25
Choice 600-700 lb. steers sold at \$41.00 to \$40.85
Choice 700-800 lb. steers sold at \$38.25 to \$40.85
Choice 800-900 lb. steers sold at \$37.00 to \$38.25
Choice 900-1150 lb. steers sold at \$35.50 to \$36.00
Holstein steers sold at \$32.00 to \$38.75
Choice 300-400 lb. heifers sold at \$41.75 to \$41.00
Choice 400-500 lb. heifers sold at \$40.00 to \$37.50
Choice 500-600 lb. heifers sold at \$37.50 to \$36.50
Choice 600-750 lb. heifers sold at \$36.50 to \$35.25

Following is a partial listing of our sale last week:

STEERS	
1 bwf str, Ellsworth	215 @ 55.00
1 bwf str, New Cambria	165 @ 52.00
3 wf str, Glasco	266 @ 51.50
1 char str, Salina	220 @ 50.00
1 bwf str, Salina	260 @ 48.00
3 wf str, New Cambria	270 @ 47.50
5 mix str, Geneseo	290 @ 46.75
2 wf str, Abilene	432 @ 45.50
1 bf str, New Cambria	420 @ 45.50
4 wf str, New Cambria	437 @ 45.25
3 char str, Durham	308 @ 44.75
12 wf str, Salina	472 @ 44.75
1 bwf str, New Cambria	400 @ 44.50
6 blk str, Little River	358 @ 44.25
7 wf str, McPherson	512 @ 44.25
16 wf str, Salina	504 @ 43.95
46 wf str, Ellsworth	515 @ 43.90
2 char str, Bridgeport	432 @ 43.50
23 blk str, Abilene	475 @ 43.50
24 blk str, Little River	493 @ 43.30
42 wf str, Salina	597 @ 43.10
20 wf str, Culver	530 @ 43.10
1 wf str, Gypsum	315 @ 43.00
38 bwf str, Salina	594 @ 43.00
53 wf str, Abilene	550 @ 42.75
11 wf, New Cambria	555 @ 42.70
44 blk str, Abilene	564 @ 42.60
5 wf str, Tampa	509 @ 42.50
1 red str, New Cambria	345 @ 42.50
6 wf str, Smolan	556 @ 42.30
1 wf str, Lincoln	540 @ 42.00
1 wf str, Gypsum	510 @ 42.00
7 blk str, Beverly	582 @ 41.75
10 wf, New Cambria	627 @ 41.60
20 mix, Hutchinson	620 @ 41.40
12 blk str, Navarre	465 @ 41.30
1 bwf str, Culver	545 @ 41.30
2 bwf str, Tescott	507 @ 41.25
10 mix str, Lyons	632 @ 41.10
1 wf str, New Cambria	620 @ 41.00
8 wf str, Solomon	561 @ 40.90
12 wf str, Lincoln	710 @ 40.85
119 wf str, Tampa	657 @ 40.85
7 blk str, Abilene	482 @ 40.75
6 wf str, Mentor	600 @ 40.75
1 blk str, Moundridge	555 @ 40.60
1 bwf str, Kanopolis	630 @ 40.30
15 blk str, Lindsborg	644 @ 40.10
6 blk str, Moundridge	512 @ 40.10
10 blk str, Navarre	688 @ 39.90
12 wf str, Wakefield	701 @ 39.90
136 wf, Minneapolis	748 @ 39.85
5 blk str, Moundridge	671 @ 39.80
1 red str, New Cambria	680 @ 39.70
27 mix str, Hillsboro	778 @ 39.35
2 blk str, Minneapolis	645 @ 39.00
4 mix str, Lincoln	678 @ 39.00
7 wf str, Lorraine	727 @ 39.00
16 mix str, Lindsborg	754 @ 38.90
5 mix str, Hillsboro	786 @ 38.70
7 blk str, Lindsborg	775 @ 38.60
35 mix str, Culver	793 @ 38.50
16 wf str, Hope	800 @ 38.30
1 wf str, Kanopolis	750 @ 38.20
10 wf str, Lindsborg	769 @ 38.15
10 blk str, Culver	816 @ 37.90
11 blk mix, Tampa	825 @ 37.90
2 wf str, Culver	816 @ 37.50

7 blk str, Abilene	739 @ 37.50
22 blk str, Oak Hill	879 @ 37.10
1 blk str, Lorraine	885 @ 37.00
18 wf str, Lindsborg	875 @ 36.75
73 mix str, Culver	938 @ 36.75
2 wf str, Lincoln	895 @ 36.30
30 blk str, Smolan	904 @ 36.00
4 blk str, Lincoln	822 @ 36.00
49 mix str, Windom	1125 @ 35.60
32 mix str, Canton	994 @ 35.60
1 wf str, Lindsborg	745 @ 35.20
1 bf str, Hope	905 @ 35.10

HOLSTEIN STEERS	
2 holst, New Cambria	397 @ 39.00
26 holst str, Canton	434 @ 38.75
15 holst str, Canton	521 @ 36.30
2 holst, New Cambria	555 @ 36.00
20 holst str, Canton	636 @ 34.80
14 holst, Minneapolis	664 @ 34.40
1 holst str, Abilene	605 @ 33.40
13 holst, Minneapolis	837 @ 33.10
24 holst str, Canton	771 @ 33.00
8 holst str, Lyons	729 @ 32.60
1 holst str, Mentor	675 @ 32.50
3 holst str, Salina	831 @ 32.10
6 holst str, Abilene	1270 @ 31.40

HEIFERS	
1 wf hfr, Salina	185 @ 45.50
3 mix, New Cambria	216 @ 45.50
6 char hfrs, Abilene	310 @ 41.00
59 wf hfrs, Salina	416 @ 40.60
3 wf hfrs, Gypsum	310 @ 40.50
1 wf hfr, New Cambria	340 @ 40.50
9 wf hfrs, New Cambria	371 @ 40.30
9 wf hfrs, Lorraine	405 @ 40.25
4 wf hfrs, Glasco	316 @ 39.25
4 wf hfrs, McPherson	447 @ 39.00
12 blk mix, Tescott	420 @ 37.60
4 mix wf hfrs, Lincoln	496 @ 37.50
2 wf hfrs, Kanopolis	510 @ 37.50
1 bwf hfr, Tescott	505 @ 37.40
5 wf hfrs, Tampa	547 @ 37.40
18 mix, New Cambria	548 @ 37.30
4 blk hfrs, Salina	401 @ 37.25
8 mix hfrs, Beverly	590 @ 37.20
8 wf hfrs, Smolan	565 @ 37.20
11 blk mix, Lincoln	631 @ 36.80
9 mix hfrs, Gypsum	600 @ 36.60
3 wf hfrs, Lyons	595 @ 36.60
1 wf hfr, Lincoln	590 @ 36.50
20 mix hfrs, Carlton	738 @ 36.50
50 mix hfrs, Abilene	754 @ 36.40
85 mix hfrs, Smolan	690 @ 36.40
9 mix hfrs, Salina	635 @ 36.25
1 wf hfr, New Cambria	490 @ 36.25
14 char hfrs, Hope	700 @ 36.20
1 bwf hfr, Tescott	615 @ 36.10
6 mix hfrs, Lyons	584 @ 36.10
3 wf hfrs, Hope	640 @ 36.10
56 mix hfrs, Solomon	750 @ 35.95
11 mix hfrs, Hope	695 @ 35.90
6 blk hfrs, Brookville	615 @ 35.90
10 mix hfrs, Durham	707 @ 35.50
3 wf hfrs, Abilene	610 @ 35.25
41 mix hfrs, Salina	759 @ 35.10
43 mix hfrs, Salina	744 @ 35.10

FOR INFORMATION OR ESTIMATES

LAURENCE CLEMENCE
Abilene Phone CO 3-3091
MERRILL CHRISTIANSEN
Durham Phone 732-3371
BOB MUIR
Salina Phone TA 3-2963

MONDAY Hogs & Cattle

Hogs sell at 10:30 a.m. followed by our regular cattle sale as they are unloaded.

THURSDAY Cattle Only

Selling starts at 11:00 a.m. Cattle will sell in the order they are consigned on the books.

KANSAS' 2ND LARGEST LIVESTOCK AUCTION

Electric Scale shows average weight in lights
Yard facilities for 5000 head.

Most modern, up-to-date auction facility
with theatre type seats for 500.

EARLY CONSIGNMENTS FOR THURSDAY, FEBRUARY 17:

220 whiteface steers 500-550 lbs.	100 mixed steers 300-400 lbs.
208 whiteface steers 800 lbs.	95 mixed steers 400-800 lbs.
150 mixed steers 750 lbs.	72 mixed steers 600 lbs.
134 whiteface steers 750-950 lbs.	50 mixed steers & heifers 600 lbs.
120 whiteface heifers 675 lbs.	50 black steers 800 lbs.
109 black steers 725 lbs.	

SPECIAL CONSIGNMENT FOR MONDAY, FEBRUARY 21:

Complete dispersal of George Morse Hereford cow herd of McPherson, including 57 Fancy Hereford cows 6 years old and under. 14 Fancy first calf Hereford heifers, all start calving March 10th. 1-3/4 year old Registered Hereford bull.

8 blk mix, Durham	753 @ 35.00
15 mix, Minneapolis	750 @ 34.90
4 wf hfrs, Durham	830 @ 34.90
7 mix hfrs, Gypsum	568 @ 34.70
9 mix hfrs, Lindsborg	805 @ 34.60
2 mix wf hfrs, Tampa	810 @ 34.10
5 char hfrs, Marquette	694 @ 34.00
3 blk hfrs, Navarre	548 @ 33.80
10 mix hfrs, Inman	908 @ 33.50
12 mix, Little River	815 @ 33.10
2 blk hfrs, Smolan	597 @ 33.00
1 wf hfr, Ellsworth	730 @ 30.00
3 wf hfrs, Ellsworth	920 @ 29.00

COWS

1 char cow, Ellsworth	1200 @ 25.80
1 holst cow, Salina	1580 @ 25.50
1 bn sw cow, Culver	1290 @ 25.40
2 holst cows, Abilene	1177 @ 25.30
1 wf cow, Abilene	1055 @ 25.25
1 holst cow, Abilene	1550 @ 25.20
1 bwf cow, Miltonvale	1165 @ 25.20
1 holst cow, Navarre	1355 @ 25.00
1 holst cow, Abilene	1350 @ 25.00
1 holst, Miltonvale	1355 @ 25.00
1 bn sw cow, Culver	1285 @ 24.90
1 holst cow, Hope	1570 @ 24.90
1 holst cow, Abilene	1665 @ 24.90
1 holst cow, Delphos	1325 @ 24.80
1 wf cow, Gypsum	1215 @ 24.50
1 holst cow, Gypsum	1360 @ 24.50
1 wf cow, Gypsum	1215 @ 24.50
1 holst cow, Abilene	1085 @ 24.40
1 wf cow, Brookville	920 @ 24.30
1 wf cow, Gypsum	835 @ 24.30
1 gers cow, Salina	1105 @ 24.30
1 holst cow, Lincoln	1060 @ 24.20
1 holst cow, Abilene	1185 @ 24.20
1 bn sw cow, Salina	1120 @ 24.10
1 wf cow, Brookville	1165 @ 24.10
1 swiss cow, Salina	1120 @ 24.10
1 wf cow, Mentor	1135 @ 24.00
1 wf cow, Enterprise	1170 @ 24.00
1 red cow, Niles	930 @ 24.00
1 holst cow, Salina	1240 @ 23.90
1 wf cow, Tescott	1020 @ 23.80
1 wf cow, Brookville	1035 @ 23.70
1 holst cow, Salina	1310 @ 23.40
1 wf cow, Tescott	1030 @ 23.20
1 wf cow, Ellsworth	975 @ 23.10
1 wf cow, Smolan	1065 @ 23.00
8 wf cows, Salina	925 @ 22.90
1 wf cow, Salina	1355 @ 22.90
1 bn sw cow, Lincoln	1310 @ 21.75
1 wf cow, Salina	1215 @ 21.70
1 holst cow, Tescott	1015 @ 21.60
1 blk cow, Brookville	870 @ 21.00
1 blk cow, Gypsum	925 @ 20.90
1 wf cow, Salina	830 @ 20.90
1 red cow, Gypsum	1310 @ 20.50
1 red cow, Gypsum	885 @ 20.10

BULLS

1 char bull, Minneapolis	@400.00
1 wf bull, Salina	1390 @ 29.70
1 blk bull, Salina	1340 @ 29.70
1 wf bull, Clay Center	1385 @ 29.50
1 wf bull, Abilene	1320 @ 29.25
1 holst bull, Culver	2050 @ 29.10
1 blk bull, Tescott	1445 @ 28.90
1 wf bull, Enterprise	1190 @ 28.90
1 wf bull, Salina	1185 @ 28.30
1 blk bull, Salina	1655 @ 28.00
1 wf bull, Salina	1495 @ 27.90
1 blk bull, Lincoln	1520 @ 27.80
1 wf bull, Oak Hill	1340 @ 25.50

FAT HOGS

11 mix, Minneapolis	222 @ 26.95
15 mix, Culver	226 @ 26.85
6 mix, Minneapolis	222 @ 26.80
30 mix, Salina	227 @ 26.80
36 mix, Lincoln	212 @ 26.75
39 mix, Bennington	216 @ 26.75
21 mix, New Cambria	213 @ 26.70
12 mix, Durham	225 @ 26.65
8 mix, Wilson	219 @ 26.60
9 mix, Smolan	218 @ 26.55
9 mix, Bennington	232 @ 26.50
10 mix, Little River	224 @ 26.50

BOARS

1 white boar, Abilene	175 @ 23.00
1 hamp boar, Galva	500 @ 20.75
1 spot boar, Chapman	370 @ 20.75
1 red boar, Abilene	235 @ 20.75
1 hamp, Kanopolis	290 @ 19.75
1 red boar, Manchester	315 @ 19.10

SOWS

1 hamp, New Cambria	260 @ 34.50
1 red sow, Solomon	250 @ 25.50
5 mix sows, Wells	292 @ 24.30
1 white sow, Hope	415 @ 23.70
2 white sows, Hope	455 @ 23.60
16 mix sows, Bushton	272 @ 23.55
1 red sow, Solomon	410 @ 23.10
14 red sows, Bushton	437 @ 22.50
2 white sows, Gypsum	605 @ 21.75
1 blk sow, Gypsum	485 @ 20.75

FEEDER PIGS

56 mix pigs, Clay Center	@ 27.00
12 mix pigs, Kanopolis	@ 26.50
20 mix pigs, Lindsborg	@ 26.50
6 mix shoats, Gypsum	@ 25.25
46 white pigs, Carlton	@ 24.50
6 mix shoats, Lincoln	@ 23.00
22 white pigs, Claflin	@ 22.75
26 mix pigs, Gypsum	@ 22.25
48 white pigs, Tescott	@ 21.00
8 mix shoats, Ellsworth	@ 19.75
41 mix pigs, Abilene	@ 19.75
10 mix feeders, Culver	134 @ 26.50
3 mix, Brookville	128 @ 26.50
2 red feeders, Assaria	182 @ 25.30

THE LIVESTOCK AUCTION MARKET
With ACTION

Barn Phone
913 TA 5-0211 Salina, Kansas



CLASSIFIED
RATES: 7¢ a word, 5¢ a line
discount 10% if ad runs 2 weeks
classified display: 25¢ a line
Mail To: Ag Press - P.O. Box 1000
Salina, Kansas 67401

NOTICES

WELL DRILLING

Drilling, stock and home
pump holes, test holes,
casing and metal casing in
any formation. New air rotary
equipment.
BLUE VALLEY DRILLING
GERALD STRADER
Blue Rapids, Kansas 66441
Phone Collect
913 226-7353

SHAMROCK SUPPLY

Paul Bandy
Solder • Structural pipe
for farming

30¢ ft.
25¢ ft.
23¢ ft.
20¢ ft.
17¢ ft.

Phone 313-238-6273
Route 4 Junction City, Mo.

POLLARD ENTERPRISES, INC.

Cleaning of Sump Tanks
and Pits
Phone 313-238-6273
Route 4 Junction City, Mo.

FOR CONCRETE PRODUCTS

Ready Mix Concrete, all
types of concrete products. Also
backhoe work. Call Us.
DICK PATTERSON
Spartan - Ph. 913/229-6631

CASA TIALOC

Unique and
Unusual gifts
and clothes
Downtown Manhattan
Mon.-Sat. 9:00-5:30
Thurs. 9:00-9:00
West Loop in Manhattan
Mon.-Fri. 9:00-9:00
Sat. 9:00-5:30
Sun. 11:00-5:30

MEMORIALS

Stones designed and cut by ex-
perienced craftsmen in our own
plant.
Rundie Monument Co.
Hartford, Conn. Owners
Office & Display
Room & Gift
ME 3-2373
CLAY CENTER

MONUMENTS

Stones designed and cut by ex-
perienced craftsmen in our own
plant.
Rundie Monument Co.
Hartford, Conn. Owners
Office & Display
Room & Gift
ME 3-2373
CLAY CENTER

AUCTIONEERING

LAWRENCE E. WELTER
AUCTIONEER
REAL ESTATE SALESMAN
Your Sale Solicited
Large or Small
EAST HIGHWAY US 24
MANHATTAN PR 3-3465
Real Estate
And General Sales

BOB WILSON

Auctioneering

on Co., Inc.
KANSAS
THURSDAY
Cattle Only

g starts at 11:00 a.m. Cattle
in the order they are coming
e books.

ARGEST
CTION
weight in lights
d.
uction facility
500.

lbs.
bs.
600 lbs.

IGNMENT FOR
EBRUARY 21:

Hereford cow herd of 14
6 years old and under. 14
calving March 10th. 1-30

BULLS
ar bull, Minneapolis 1390
bull, Salina 1340
k bull, Salina 1385
bull, Clay Center 1320
bull, Abilene 2050
st bull, Culver 1445
k bull, Tescott 1190
bull, Enterprise 1185
bull, Salina 1655
k bull, Salina 1485
k bull, Lincoln 1520
bull, Oak Hill 1340

FAT HOGS
ix, Minneapolis 222
ix, Culver 226
x, Minneapolis 222
ix, Salina 227
ix, Lincoln 212
ix, Bennington 216
ix, New Cambria 213
ix, Durham 225
x, Wilson 219
x, Smolan 218
x, Bennington 232
ix, Little River 224

BOARS
ite boar, Abilene 175
mp boar, Galva 500
ot boar, Chapman 370
l boar, Abilene 235
mp, Kanopolis 290
boar, Manchester 315

SOWS
mp, New Cambria 260
ow, Solomon 250
x sows, Wells 292
ite sow, Hope 415
ite sow, Hope 455
ix sows, Bushton 272
ow, Solomon 410
d sows, Bushton 437
ite sows, Gypsum 605
ow, Gypsum 485

FEEDER PIGS
ix pigs, Clay Center
ix pigs, Kanopolis
ix pigs, Lindsborg
ix shoats, Gypsum
ite pigs, Carlton
x shoats, Lincoln
ite pigs, Clifton
ix pigs, Gypsum
ite pigs, Tescott
x shoats, Ellsworth
ix pigs, Abilene
ix feeders, Culver
t, Brookville
feeders, Assaria

IVESTOCK AUCTION
With ACTION
Barn Phone
TA 5-0211 Salina, Kan.

GRASS & GRAIN

CLASSIFIED ADVERTISING

RATES: 7¢ a word. \$1 minimum for one week. DISCOUNTS: (with cash orders only) deduct 10% if ad runs 2 weeks. Deduct 25% if ad runs 4 weeks. REFUNDS: you may collect a refund at the Ag Press office for any unused amount paid if an ad is cancelled. CLASSIFIED DISPLAY: (boxed ads) \$2.10 a column inch. CASH: ads not accompanied by cash have a 25-cent billing charge added. Mail To: Ag Press - P.O. Box 1009 - 1531 Yuma - Manhattan, Kansas 66502 - JE 9-7558

Notices

WELL DRILLING

Irrigation, stock and home gravel packed wells. Test holes, plastic and metal casings in any formation. New air rotary equipment.

BLUE VALLEY DRILLING
GERALD STRADER
Blue Rapids, Kansas 66441

Phone Collect
913/226-7353

SHAMROCK SUPPLY Paul Bandy

Sucker • Structural pipe
rods for fencing

3" pipe 30¢ ft.
2½" pipe 25¢ & 30¢ ft.
2" pipe 23¢ ft.
1½" pipe 20¢ ft.
1" pipe (cement lined) 17¢ ft.

Yard on Highway 56, Galva
Phone Canton 316/628-4417
Phone Galva 316/654-2732

POLLARD ENTERPRISES, INC.

Cleaning of Septic Tanks
and Pits

Phone 913/238-6273
Route 4 Junction City, Ks.

FOR CONCRETE PRODUCTS

Septic Tanks, Feed Bunks, all
types of concrete products. Also
Back Hoe work. Call Us,
DICK PATTERSON
Dwight - Ph. 913/229-6631



CASA TLALOC Unique and Unusual gifts and clothes

Downtown Manhattan
Mon.-Sat. 9:00-5:30
Thur. 9:00-9:00
West Loop in Manhattan
Mon.-Fri. 9:00-9:00
Sat. 9:00-5:30
Sun. 11:00-5:30

MEMORIALS

MONUMENTS

Stones designed and cut by ex-
perienced craftsmen in our own
plant.

Rundle Monument Co.

Harlan Rundle, Owner

Office & Display
4th & Grant
ME 2-2323

CLAY CENTER

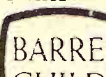

AUCTIONEERING

LAWRENCE E. WELTER AUCTIONEER

REAL ESTATE SALESMAN

Your Sale Solicited
Large or Small

EAST HIGHWAY US 24
MANHATTAN PR 8-3455

Real Estate
And General Sales.

BOB WILSON

Auctioneering
Real Estate
All types sales
Ph. 494-2552
or 776-9061

Box 118-St. George, Ks.



JIM HOOBLER AUCTIONEER

Farm - General - Household
Large or Small

Ph. 913/584-5850
Rossville, Kansas

DAIRY SUPPLIES

WE HAVE MOVED

our Dairy and Farm Supply store
to our home 1½ miles South of
Alta Vista on Highway 177.

Come see us at our new location
for all your dairy needs.

DeLAVAL MILKING EQUIPMENT
SEP-KO CLEANERS

CLAY
BARN EQUIPMENT

Service & Repairs
for most dairy equipment



JOE MCCLURE

R.R. No. 1
Ph. 229-5284 Alta Vista, Kansas

Zero CONCORD MILKERS

BULK TANKS
Sales & Service
Your Authorized Dealer

HAVERKAMP
REFRIGERATION
Centralia, Ks. 913 857-3946

WAMEGO DAIRY SUPPLY

Your authorized dealer for:

- DeLAVAL milkers
- CLAY push-button eqpt.
- MUELLER Bulk Tanks

Stores and Service from
Wamego & Sabetha, Kansas

For Free Estimates Call:
WAMEGO 456-7200 or
SABETHA AV 4-2958

LAND IMPROVEMENT

MEMBER KCCA AND LICA



Ponds • Terraces • Grading
Waterways • Clearing
Land Leveling

ROGGENDORFF CONST., INC.
Phone 913-539-3984
1630 OSAGE - MANHATTAN

Livestock

CALL US

for choce healthy "OKIE" steers
that can be bought for a lot
less money. Our weights and
condition will save you money.

Orndorff Cattle Co.

Harvey Orndorff, Nowata,
Oklahoma 918-273-2666
Jim Orndorff, Tulsa, Oklahoma
918-622-9043

Why?

The exotic breeds try to prove
their ability compared to Charo-
lais. It would be a good record
to reach. Why don't you buy a
Charolais bull and raise calves
other breeds would like to dupli-
cate?

Peterson Charolais Ranch

SALINA, KANSAS
Harley - 913-823-9090
Ron - 913-827-4054

WANTED: One family milk
cow, first or second calf. Ph.
913-456-9607. Claude T. Causey.
sb52



Nationally accredited SPF
Hampshire and Chester White
boars.

Check our test pen at KSU of
Chesters which gained over 2
lbs. daily on 2.4 lbs. of feed per
pound gained.

Both boars scanogrammed
over 6" loin eye and will sell
March 6th.

Floyd Meyer

Phone 913 Palmer 1905
PALMER, KANSAS

Green City Sale Pavilion

ANNUAL BULL & COW SALE

Saturday, Feb. 19

Starts 8 a.m. Promptly
Sale will be held regardless
of weather conditions.

3050 HEAD

Selling several breeds, crosses,
including Charolais, Angus, blk-
wf; a special consignment of
choice Holstein dairy cows; 200
big choice 2 yr. old bred heifers
from one farm.

For Complete Sale Bill

See Page 15

Green City Auction Market

GREEN CITY, MO.

For more information call:
Karl Boehner 816-874-3155
or
David Boehner 816-874-2090

Charolais Bulls

Official 205 day weaning wts.
show the most famous English
breed 114 lbs. under Charolais.
Wouldn't you like 30 to 35 dol-
lars more per calf? Come see
ours.

Peterson Charolais Ranch

SALINA, KANSAS
Harley - 913-823-9090
Ron - 913-827-4054

ON FARM TESTED
York & Duroc
Nationally Accredited
SPF Boars

Some Gilts Available
HARVEY HERRS
Phone 913-348-2252
LINN, KANSAS 66953

WANTED TO BUY - 20 to 60
stock cows with calves. Box
524, Chapman, Ks., Phone 913
922-6227. x52

FOR SALE: Big Hamp & York
bred gilts, to farrow in latter
part of March, first part April.
Dennis Hutchinson, Rt. 3, Hol-
ton, Ks., ph. 913-364-2045. sb52

FOR SALE: Purebred Hamp-
shire open gilts, 240 to 250 lbs.
Good selection with good breed-
ing background. 913-744-2103 or
913-744-2891, Bremen, Ks. 66412.
sb1

FOR SALE: Hampshire boar,
excellent quality & guaranteed
breeder, weighing around 350
lbs., is ready for heavy use.
John Blaske, Wheaton, Kans.,
66551. Phone 913-396-2273. sb51

FOR SALE: Reg. Hereford bull,
A&W Solid Onward 75. phone
913-325-2609, Washington, Kan-
sas 66968, Leo Schwartz. x52

FOR SALE: Spotted boars,
Gene O. Young, Westphalia,
Kans., RR no. 2, phone 913-489-
2545. x2

FOR SALE: 4 open F1 heifers,
Angus & Galloway 1st cross.
These are rugged all black,
good rustlers. Will increase
weaning weight. See these,
their mother & sire. C. G. Wag-
ner, 929 S. Santa Fe, Salina,
Kans. 67401, phone 913-827-6263.
x52

FOR SALE - Registered York-
shire serviceable age produc-
tion tested boars. Bred like our
1971 State Fair Grand Champ-
ions & testing station toppers.
Walker's Yorkshire Farm, Rt.
2, McPherson, Ks. 67460. Phone
316 241-5139. SB4

NOTICE - Gehrke Hog Market

WILL BE CLOSED

February 23 until March 12

Thank you

MARVIN GEHRKE
Delphos, Ks. 913-523-4581

FOR SALE - Registered York-
shire serviceable age produc-
tion tested boars. Bred like our
1971 State Fair Grand Champ-
ions & testing station toppers.
Walker's Yorkshire Farm, Rt.
2, McPherson, Ks. 67460. Phone
316 241-5139. SB4

Commercial Hereford Cow & Calf Sale 148 HEAD

BELLEVILLE SALE BARN

Fri., Feb. 18 - 1 p.m.

Selling For

V. L. Wranosky
Haddam, Kansas

2 HERD BULLS
A & W Real Diamond 377
AA Solid Onward 6120

25 bred cows and heifers
26 700 lb. heifers open
4 600 lb. heifers open
14 500 lb. heifers open
26 400 lb. heifers open
8 300 lb. heifers open

All Pregnancy Tested

STEER & BULL CALVES
6 500 lb. - 24 400 lb. - 13 300 lb.
Herd bangs tested within 30
days prior to sale. Heifers calf-
hood vaccinated. Calves have
had blackleg booster shots with-
in last 30 days.

HERD & OFFERING BUILT
ON ONWARD BREEDING
& ARBUTHNOT BULLS

Heifers bred to AA Solid On-
ward 887, top bull Arbuthnot
1970 Fall Sale. Cows bred to
AA Solid Real 72.

TOP QUALITY Holstein and
crossbred calves, age 2 wks. to
600 lbs. Jerry Davis, Herington,
Ks., 913 BL 8-3132 or BL 8-3024.
x20

FOR SALE - York boars and
gilts, all ages. Lauer Farms,
Hope, Ks., Rt. 3. Lowell 913-
479-2268. Seth 913-949-2285.
x51

REG. HAMPSHIRE boars. Also
6 Hamp gilts bred to our meat
type Chester White boar, due
the first of April. Robert Ral-
eigh, Agenda, Phone 732-6563.
x52

GROWTH TESTED Angus
bulls off-test and available on
first Saturday each month now
thru May. First come, first
served. Ray Burns, 913 722-5070,
Burnside Farms, 3 east on Hwy.
4 & 16, Valley Falls, Ks. SB1

CHAROLAIS for sale - Bulls,
cows & heifers, purebred and
percentage. High quality, ferti-
lity tested, guaranteed. Reason-
ably priced. Zeckser Charolais,
Alma, Ks. 66401. 913 765-3628.
x2

FOR SALE - A Charolais bull
2½ years old, ¾ Charolais and
¾ Brahma. Also a Charolais
bull 11 months old, ¾ Charo-
lais and ¼ Hereford. Emerson
Mugler, Phone 913 632-3994.
x51

NATIONALLY ACCREDITED
SPF Yorkshire open gilts, mar-
ket weight and above, Sam or
Jon Thole, Marion, Ks., ph. 316-
382-2994. x51

WANTED TO BUY - 20 to 60
stock cows with calves. Box
524, Chapman, Ks., Phone 913
922-6227. x52

FOR SALE: Big Hamp & York
bred gilts, to farrow in latter
part of March, first part April.
Dennis Hutchinson, Rt. 3, Hol-
ton, Ks., ph. 913-364-2045. sb52

FOR SALE: Purebred Hamp-
shire open gilts, 240 to 250 lbs.
Good selection with good breed-
ing background. 913-744-2103 or
913-744-2891, Bremen, Ks. 66412.
sb1

FOR SALE: Hampshire boar,
excellent quality & guaranteed
breeder, weighing around 350
lbs., is ready for heavy use.
John Blaske, Wheaton, Kans.,
66551. Phone 913-396-2273. sb51

FOR SALE: Reg. Hereford bull,
A&W Solid Onward 75. phone
913-325-2609, Washington, Kan-
sas 66968, Leo Schwartz. x52

FOR SALE: Spotted boars,
Gene O. Young, Westphalia,
Kans., RR no. 2, phone 913-489-
2545. x2

FOR SALE: 4 open F1 heifers,
Angus & Galloway 1st cross.
These are rugged all black,
good rustlers. Will increase
weaning weight. See these,
their mother & sire. C. G. Wag-
ner, 929 S. Santa Fe, Salina,
Kans. 67401, phone 913-827-6263.
x52

FOR SALE - Registered York-
shire serviceable age produc-
tion tested boars. Bred like our
1971 State Fair Grand Champ-
ions & testing station toppers.
Walker's Yorkshire Farm, Rt.
2, McPherson, Ks. 67460. Phone
316 241-5139. SB4

FOR SALE - Registered York-
shire serviceable age produc-
tion tested boars. Bred like our
1971 State Fair Grand Champ-
ions & testing station toppers.
Walker's Yorkshire Farm, Rt.
2, McPherson, Ks. 67460. Phone
316 241-5139. SB4

FOR SALE - Registered York-
shire serviceable age produc-
tion tested boars. Bred like our
1971 State Fair Grand Champ-
ions & testing station toppers.
Walker's Yorkshire Farm, Rt.
2, McPherson, Ks. 67460. Phone
316 241-5139. SB4

FOR SALE - Registered York-
shire serviceable age produc-
tion tested boars. Bred like our
1971 State Fair Grand Champ-
ions & testing station toppers.
Walker's Yorkshire Farm, Rt.
2, McPherson, Ks. 67460. Phone
316 241-5139. SB4

FOR SALE - Registered York-
shire serviceable age produc-
tion tested boars. Bred like our
1971 State Fair Grand Champ-
ions & testing station toppers.
Walker's Yorkshire Farm, Rt.
2, McPherson, Ks. 67460. Phone
316 241-5139. SB4

FOR SALE - Registered York-
shire serviceable age produc-
tion tested boars. Bred like our
1971 State Fair Grand Champ-
ions & testing station toppers.
Walker's Yorkshire Farm, Rt.
2, McPherson, Ks. 67460. Phone
316 241-5139. SB4

FOR SALE - Registered York-
shire serviceable age produc-
tion tested boars. Bred like our
1971 State Fair Grand Champ-
ions & testing station toppers.
Walker's Yorkshire Farm, Rt.
2, McPherson, Ks. 67460. Phone
316 241-5139. SB4

FOR SALE - Registered York-
shire serviceable age produc-
tion tested boars. Bred like our
1971 State Fair Grand Champ-
ions & testing station toppers.
Walker's Yorkshire Farm, Rt.
2, McPherson, Ks. 67460. Phone
316 241-5139. SB4

FOR SALE - Registered York-
shire serviceable age produc-
tion tested boars. Bred like our
1971 State Fair Grand Champ-
ions & testing station toppers.
Walker's Yorkshire Farm, Rt.
2, McPherson, Ks. 67460. Phone
316 241-5139. SB4

FOR SALE - Registered York-
shire serviceable age produc-
tion tested boars. Bred like our
1971 State Fair Grand Champ-
ions & testing station toppers.
Walker's Yorkshire Farm, Rt.
2, McPherson, Ks. 67460. Phone
316 241-5139. SB4

FOR SALE - Registered York-
shire serviceable age produc-
tion tested boars. Bred like our
1971 State Fair Grand Champ-
ions & testing station toppers.
Walker's Yorkshire Farm, Rt.
2, McPherson, Ks. 67460. Phone
316 241-5139. SB4

FOR SALE - Registered York-
shire serviceable age produc-
tion tested boars. Bred like our
1971 State Fair Grand Champ-
ions & testing station toppers.
Walker's Yorkshire Farm, Rt.
2, McPherson, Ks. 67460. Phone
316 241-5139. SB4

FOR SALE - Registered York-
shire serviceable age produc-
tion tested boars. Bred like our
1971 State Fair Grand Champ-
ions & testing station toppers.
Walker's Yorkshire Farm, Rt.
2, McPherson, Ks. 67460. Phone
316 241-5139. SB4

FOR SALE - Registered York-
shire serviceable age produc-
tion tested boars. Bred like our
1971 State Fair Grand Champ-
ions & testing station toppers.
Walker's Yorkshire Farm, Rt.
2, McPherson, Ks. 67460. Phone
316 241-5139. SB4

FOR SALE - Registered York-
shire serviceable age produc-
tion tested boars. Bred like our
1971 State Fair Grand Champ-
ions & testing station toppers.
Walker's Yorkshire Farm, Rt.
2, McPherson, Ks. 67460. Phone
316 241-5139. SB4

FOR SALE - Registered York-
shire serviceable age produc-
tion tested boars. Bred like our
1971 State Fair Grand Champ-
ions & testing station toppers.
Walker's Yorkshire Farm, Rt.
2, McPherson, Ks. 67460. Phone
316 241-5139. SB4

FOR SALE - Registered York-
shire serviceable age produc-
tion tested boars. Bred like our
1971 State Fair Grand Champ-
ions & testing station toppers.
Walker's Yorkshire Farm, Rt.
2, McPherson, Ks. 67460. Phone
316 241-5139. SB4

FOR SALE - Registered York-
shire serviceable age produc-
tion tested boars. Bred like our
1971 State Fair Grand Champ-
ions & testing station toppers.
Walker's Yorkshire Farm, Rt.
2, McPherson, Ks. 67460. Phone
316 241-5139. SB4

FOR SALE - Registered York-
shire serviceable age produc-
tion tested boars. Bred like our
1971 State Fair Grand Champ-
ions & testing station toppers.
Walker's Yorkshire Farm, Rt.
2, McPherson, Ks. 67460. Phone
316 241-5139. SB4

FOR SALE: Charolais bulls,
purebred & percentage, gentle
disposition, serviceable age &
younger bulls. Plus 6 head of
percentage Charolais, Angus,
Hereford cross heifers, 10
months old, reasonably priced.
McFadden Bros., Riley, Kans.
66531, phone 913-485-2688. x52

FOR SALE - 53 good black &
black baldy mixed age cows,
bred to Charolais bulls. Start
calving in March. 11 Hereford
cows bred to Hereford bulls.
Price \$255. Phone 439-6384, Bur-
ton L. Richards, Scottsville, Ks.
x51

FOR SALE - Chester White
boars, closely related to our
pen of boars at the Senek

FOR SALE — Reg. Shorthorn bulls, long bodied, fast gaining type. Glenn E. Lacy, Miltonvale, Ks. Ph. 427-4513. x52

FOR SALE — Beef cross calves We will have 500 head of calves at our barns every weekend, 4 weeks to 400 lbs. Also Holstein bull. Heifer calves. All triple vac. W. G. Wiebe, Summerfield, Kansas 913 244-7625. SB1

FOR SALE — 15/16 Charolais cows with fall calves. Also Charolais herd bull, Facca-Uranium II (1/2 French). Special price if take all females. Good selection of service-age bulls. Pony Express Farms, Rt. 2, Box 80, Fairbury, Nebr., 402-729-5753 or 729-5989. SB9

FOR SALE — Cattle self-feeder in good condition. Two factory built feed gates on roof for easy filling. Contact Lester Schaefer Jr., Bremen, Kansas 66412. Phone 913 767-3777. x51

FOR SALE — Registered Angus bulls 19 months old. Ankonian President breeding. Keith McKeown, Route 1, Superior, Nebraska, Phone 913 753-4128, Webber, Kansas. x2

SHORTHORN & Polled Shorthorn bulls, any age to 2 yrs. old. Suitable for crossbreeding, commercial or purebred use. Keith Lauer, Abilene, Ks., Phone 913 479-2288. x1

LARGE TYPE registered Angus bulls coming two years old. One herd bull 5 years. Wooden stock rack, fits Dodge pickup with long wide box — \$65. Rottman & Sons, Pawnee City, Nebr. Phone 402 852-7881. x1

FOR SALE — Registered Hereford bulls 12-22 months old, good quality and growth. Modern-type. Priced \$350 to \$550. B. L. Jones, Chapman, Ks., Ph. 913 238-8363. x52

FOR SALE — 2 yr. old Emmert 20 Sow Poke portable farrowing house, complete with heating, air conditioning, 250 gal. propane tank, aluminum roof & sides, 15 yr. guarantee. Phone Paxico 636-8101 or 632-2601 after six p.m. x1

FOR SALE — Twenty choice, purebred Charolais heifer calves. Would make a good foundation herd. Robert De Lapp, Blaine, Kansas. x33

SIMMENTAL — Hereford cross yearling bulls. Add growth and milking ability to your herd through sons of Galant. Also 2 yr. old Hereford Kansas 67479, phone Salemsburg 1017. sb1

WOOD SHAVINGS for sale at all times. Nelson Manhattan Hatchery, Manhattan, Ks., Ph. 913 778-3412. SBTF

CHAROLAIS BULLS weaning weights to 780 lbs. yearling weights to 1095 lbs. 3/4 thru 15/16. Records on all bulls. Peterson Charolais Ranch, R. 1, Salina, Ks. Harlev, 913-823-9090. Ron-913-827-4050. x51

FOR SALE — Lightweight green steer & heifer calves for immediate delivery. Calves will weigh from 350 to 425 lbs. For information phone Harland Jensen, Rt. 2, Concordia, Ks. 913 243-2581. SB2

FOR SALE — 9 farrowing crates, complete with feeders, waterers and connecting panels. In excellent condition. Robert DeLapp, Blaine, Ks. x51

FOR SALE — 20 Registered Hereford 2-year old bulls. CK Breeding. Price, size, gain ability of these modern-type, good-footed bulls will please you. Calf grade and dam's milking ability recorded. Extremely attractive discount prices on new and used Tex-flow irrigation pipes until March 1. Also available, tractor tow lines, centrifugal and tailwater pumps, Stroberg feed bunks, panels chutes. Warren St. Pierre, 1 mile west of Ames (10 east Concordia), ph. 913-446-3631. sb52

FOR SALE — Simmental Hereford cross and Simmental Holstein cross bulls, 14 months old. Elmer Stewart, Yates Center, Ks., ph. 316-625-2652. x1

FOR SALE — 55 head good shorthorn and shorthorn cross cows and heifers, starting to calve. Bred to Charolais bull. Lowell Lietke, Glasco, Ks., Ph. 913-568-2577, if no answer 913 568-2769. x51

26 Grass & Grain February 15, 1972

REGISTERED YORKSHIRE male hogs & open gilts. Jerry Pinick, Havensville, Phone 913 948-2690. x52

FOR SALE — Shetlands, matched pair, dark with white manes and tails. Bob Wright, Beattie, Ks. 66406. Phone 353-2269. x51

200 HEAD of open and bred Holstein heifers, 300 to 900 lbs. W. G. Wiebe, 913 244-7625, Summerfield, Kansas. SB1

FOR SALE — Good selection of purebred Suffolk yearling rams. Russell Crosson, Minneapolis, Kansas 67467. Phone 913 392-2649. x51

SANTA GERTRUDIS bulls for sale. Excellent quality purebred Santa Gertrudis are big thrifty fast growing cattle with top carcass grade and cutability at an early age. They have the best conversion rate taking less feed to put on a pound of gain. They have no pink eye, no foot rot. They have small calves at birth that grow fast. The breed is unsurpassed in its excellence for crossbreeding purposes. Leonard Elting, Phone 402 768-2227, Hebron, Nebr. 68370. SB51

SIMMENTAL — Hereford bulls by Galant from registered Hereford cows. F. R. Ranch, Alma, Ks. 66401. Phone 913 765-3954. x2

HOGS FOR SALE — 30 purebred Yorkshire feeder shoats: serviceable age Yorkshire boars, 3 gilts and one 2nd litter sow, bred to tested boar that gained 2.41 lbs. per day on test. All sired by top tested boars. Wm. Bramlage & Son, phone Beattie 913 353-2284. Six miles north & 2 east of Frankfort, Ks. SB51

LIVESTOCK for sale — One coming 4 year old bull, Tex Onward breeding; one 2 yr. old Limousin-Angus cross bull; one Duroc boar; one York boar. Ph. Olsburg, Ks. 913 468-3515. SB2

HEREFORD COWS for sale — 55 choice quality; also 3 Hereford bulls. This is an entire herd. Cows 3-4-5-6 years old. Big, yellow, calving now. Phone Concordia, Ks. 913 243-2581. SB51

FOR SALE — Heavier weaning weights, faster feedlot gains — three well muscled Charolais bulls, coming one year old. Two Simmental-Angus bulls sired by Parisien. Phone 913 776-7324, Manhattan. Warner Pride Simmental-Charolais. SB2

FOR SALE — 2 year old Horned Registered Hereford bulls sired by M. H. Silver Mischief 12, MH Royal Fashion 12, or P. R. Domino Return 219. Bred commercial heifers, calfhood vaccinated for bangs. Walde-mar Hanke, Waterville, Ks., Phone 913 785-2186. x52

FOR SALE — Reg. Polled Hereford bulls 12 to 18 months, one 2 yrs. Harry Riffel, Hope, Ks., Phone 479-5881. x2

FOR SALE — Registered SPF Duroc & Hampshire boars. The Durocs are half brothers to the fastest gaining boar to complete the test at the SENEK Test Station, gaining 2.59 lbs. per day. Commercial breeder prices, guaranteed satisfaction. Hayes Beck & Sons, Route 1, Junction City, Phone 238-6064. SB52

FOR SALE — Registered Yorkshire boars ready for heavy service. Some test station data available. Lawrence Bandel, Wamego, Ks. 456-9334. x1

FOR SALE — 32 head of Angus & Angus & Hereford cross cows start to calve March 1st. J. Dennis Holt, Olsburg, Ks., Ph. 468-3528 or Keith Roblyer, Olsburg, Phone 913 468-3519. x51

FOR SALE — Registered Angus bulls, Ermitre and Ankonian President breeding, 17 mo. old. Star Angus Farm, Miltonvale, Ks., Phone 913 427-4506, Roy Yonally. x1

Dairy Supplies

FOR SALE — Like new vacuum operated milk transfer pump. Will handle 4 milkers. Also washer for milkers. Pete Wassenberg, Marysville, Ks., Phone 522-2048. x52

FOR SALE — 375 gal. milkkeeper bulk tank. Four unit magnetic Delaval milker. Henry Niemann, Bremen, Kansas, ph. Odell, Nebr. 402-767-3891. x52

Feed & Seed

CUSTOM PELLETING Grain Banking

Page's Feed — Bulk Delivery Animal Health Products
MANHATTAN MILLING CO.
Manhattan, Ks. 778-3217

RIDE 'EM HIGH feed for horses. Product of Key Milling Co., Clay Center, Kans., Phone ME 2-2141. SBTF

KEY RABBIT Mini Pellets for fast gains, no waste. Key Milling Co., Clay Center, Kansas, ME 2-2141. TF

WANTED — DEALERS for Northrup King hybrid corn, hybrid sorghums, etc. For more information call or write Northrup King & Co., 3000 W. Kellogg Drive, Wichita, Ks. 67213. Ph. 316 943-7201. x1

FOR SALE — 1000 bales prairie hay, wire tied, in barn. Gerald Thompson, Agenda, Ks., Phone 913-732-6589. x51

KANSAS CERTIFIED RS-702 hybrid grain sorghums, the high-yielding milo with the strong stalk, produced here in an area free of Johnson grass and on fields free of shatter cane. We offer white and yellow hybrid seed corns in single and double crosses. Top quality seeds at attractive prices. Bunch Hybrids, Everest, Ks., 66424. Phone 913 548-3971. x52

WANTED — Pasture for 25 cows and calves. Henry Niemann, Bremen, Ks. Phone Odell, Nebr. 402-767-3891. x51

FOR SALE — Alfalfa and prairie hay, in barn. Otto Harz, Greenleaf, Kans., ph. 913-747-5805. x52

FOR SALE — Trench silo full of Sargo silage. Will sell all or part. E. J. Otto, Riley, Ks. Ph. 913 485-2616. x51

FOR SALE — 1000 bales prairie hay, wire tied. Wanted — Used 4x16 plow and good 13'15' tandem disc. Roger McCollough, Randall, Ks., 913 739-2479. x52

FOR SALE — Alfalfa, wire tied. Earl Oberhelman, Westmoreland, Ks. Ph. 913 224-3746. SB2

PLANNING A GARDEN this summer? We have bulk garden seeds, onion, rhubarb, asparagus, strawberries, fruit trees, soil and peat pots, and all other items you will need at Blueville Nursery, 2 miles west on Anderson, Manhattan, Ks. SB1

CRIMPED ALFALFA hay for sale, 1000 bales. Warren Rickson, Rt. 1, Randolph, Ks. Phone 913-785-2172, Waterville, Ks. sb52

FOR SALE — Bright wire tied wheat straw. Jerry Schwartz, Randolph, Ks. 944-2947. x51

FOR SALE — Prairie hay, square bales, wire tied, in barn. Jim Houck, Bushong, Ks., 316 884-3945. x1

WANTED — Bright wheat straw, wire tied preferred. Charles Hammond, LeRoy, Ks. Burlington phone 316 364-5416. SB51

BROME HAY, wire tied, in barn, 40c bale. Willis Trohlicka, Barnes, Ks., Phone 1201. SB51

WANTED — Major hybrid seed company needs dealers in Manhattan, Wamego and St. Marys area. Write Roe Borsdorf, Box 4368, Gage Center Station, Topeka, Ks. 66604. x1

ATTENTION COWS — Are you hungry for a taste of summer? If so have your chore boy call Benson Farms (632-3001) Clay Center, for tasty prairie hay that is wire tied and barn stored. x51

GOOD BALED alfalfa, stored in barn, first and second cuttings, 3000 bales. Topeka, Ks., Phone 913-685-3230. x51

PASTURE FOR RENT or sale. 160 acres 12 miles north of Detroit, 913 945-3762, Valley Falls, Kansas. x1

FOR SALE — 20,000 lbs. Madrid sweetclover, state test 86, scarified, cleaned, and bagged, 15 cents per pound, Tom Highberger, Westphalia, Kans., phone 913-489-2463. x2

Automotive

See In Jansen

SIEBE'S TRUCK CENTER.

SPECIALS
1970 International 345 V8, 4 speed, 2 speed, new 17' box & hoist
1970 Ford 2-ton, V8, 4 spd., 2 spd., 15'6" box & hoist
1968 Chevrolet 50 Series, 327 V8, 4 spd., 2 spd., with new 15 1/2' box and hoist
1968 Ford F600, 2-ton, 4 sp., 2 spd., new 16' box & hoist and 9:00x20 new tires
1967 International 2 ton with new 15 1/2' box and hoist, V8, 4 speed, 2 speed
1967 Ford N600 V8, 4 speed, 2-speed, with new 16' box and hoist
1965 Chevrolet 60 Series, V8, 4 speed, 2 speed, new 15 1/2' box and hoist
1964 Chevrolet 60 Series, 292 6 cyl., 4 speed, 2 speed, with new 13 1/2' box & hoist
1963 Chevrolet 2 ton, 124" CA, 292 6 cyl., 4 speed, 2 speed, cab and chassis

Siebe's Repair Trucks

JANSEN, NEBR.
Telephone 402 424-2670

A-1 Used Trucks

70 Ford 3/4 4x4, V8, narrow
70 Chev. 3/4 4x4 V8, narrow
70 Chev. 3/4 4x4, V8, flatbed, radio, grille guard
69 Ford 3/4 4x4, V8, narrow
68 Chev. 3/4 4x4, 292, chassis
67 Ford 1/2, 4x4, V8, long
69 Chev. 60 Series tractor, 427 V8, 5-2 spd, PS, completely equipped
69 Chev. 60 Series tractor, 427 V8, 5-2 spd, air brakes, air cond., PS-900's with 30' tandem axle, oil field float and winch
68 Chev. tilt cab 50 Series, 366 V8, 5-2 spd, new rubber, radio, 150" CA, real good
66 Ford F600, V8, hoist, 15 1/2' box, mud-snow rears
65 Ford F600, V8, hoist, 15 1/2' box, choice of 4
65 Ford F600 winch truck, V8, 5-2 speed, HD equip., MS rears
65 Chev. one ton dual, flatbed, no spin, MS rears, A-1
67 Ford 6 cyl., one ton, dual
68 ElCamino, V8, 4 speed, bucket
9' gravel bodies & hoists, tubeless truck tires

Ames Chevrolet Co.

Phone 316 647-3251
MOLINE, KS. 67353

Look-Em Over In Beloit

1971 Chevrolet 60 Series, 366 motor, 5 speed with factory air, 18' box and lift and 9:00 rubber, 7900 miles
1969 Chevrolet 50 Series, 8 cylinder, 4 speed with power steering, 16' box and lift with racks and 9:00 rubber, only 12,000 miles.
1968 Chevrolet 50 Series Factory Tag Axle, 366 motor, 4 speed with 18' box and lift, 26,000 miles.
1965 Chevrolet Cab Over Engine, 8 cylinder, 4 speed, power steering, and 9:00 rubber, 16' box and lift, extra good
1965 Chevrolet Cab & Chassis, 8 cylinder, 4 speed with power steering and 9:00 rubber, 108" cab to axle.

PICKUPS

1971 Chevrolet 1/2-ton, 350 motor, automatic with steering and air
1970 GMC 1/2-ton, 8 cylinder, automatic with steering and brakes
1969 GMC 1/2-ton, 8 cylinder, 3 speed, factory air
1969 Chevrolet 1/2-ton, Custom Camper, 8 cylinder, automatic with power steering and air
1967 Chevrolet 1/2-ton, 8 cylinder, 4 speed. Choice of two.
1965 GMC 1/2-ton, V-6, automatic

Fuller Chevrolet Co.

913-738-2281
BELOIT, KANSAS



1971 Chevrolet Hendrickson tandem tag axle, 10:00 tires, traction driver tires, 9000 lb. front axle, 18,500 lb. Eaton 2 speed axle, 427 V8 engine, power steering, 5 spd. trans, straight air brakes, 20' grain box & stock racks, Swartz underbody hoist, 15,345 actual honest miles \$11,950
1969 Gutherie fiberglass 20' hopper grain trailer, complete with tarp, 10:00x20 tires, extra good \$5250
1969 Chevrolet LWB 2-ton, 50 series 102" CA, new factory V8 short block, 4 speed, 2 speed, 8:25 tires, power steering, low mileage, extra clean \$2950
1968 Chevrolet 1/2 ton, LWB, V8, 3 speed, wide box. A good buy \$1395
1967 Chevrolet 60 Series, 366 V8, 5 speed, 2 speed, tandem axle pusher, 9:00 tires, 11' Anthony dump box, telescopic hoist \$5750
1966 Chevrolet LWB, 1/2 ton, V8, wide box, power steering, air cond., engine completely overhauled \$1295
1966 GMC tandem drive twin screw 5 spd., 3 spd. auxiliary, 900 tires, PS \$5750
1964 Ford 2 ton, LWB, V8, new 18' grain box & underbody hoist, 2 speed axle, 8:25 tires \$3250
1964 Ford 1/2 ton LWB, V8, 4 speed, wide box \$745
1964 Ford COE, 102" CA, V8, 4 spd., 2-sp., 825 tires, 15 1/2' box & hoist \$3250
1963 Chevrolet LWB 2 ton, 292 6 cyl., 2 spd., 8:25 tires, 18' Giant fold down box with underbody hoist \$2495
1962 Ford 1/2 ton, SWB, wide box, V8, 3-speed \$345
1962 Ford 1/2-ton, LWB, wide box, 6-cyl., 4-speed \$550
1962 White, 10 speed Road Ranger trans., V8 gas engine, Paige & Paige tandem tag axle, 14' dump box, 10:00x20 tires, weighs 15,500 lbs. empty, good cond. \$3450
1962 International R200, 450 6 cyl., 5 speed, 2 speed, tag axle tractor, good \$1250
1962 Chev. LCF single axle tractor, 340 engine, good .. \$1750
1962 Ford 1/2 ton, LWB, wide box, 6 cyl., 4 spd., good \$550
1961 GMC tandem axle drive twin screw 5 speed, 4 speed auxiliary, 9:00 tires, power steering \$2750
1960 International single axle tractor, 549 V8, 8 speed Road Ranger, extra good condition \$1250
1953 Hobbs tandem axle grain trailer, 32', good condition, removable grain sides, 10:00 x20 tires \$1250
1957 International L190 twin screw 549 V8, 10 spd. Road Ranger tractor \$750
1951 Chevrolet, SWB, 1 1/2 ton, 10' grain box and underbody hoist. Extra good condition. 30,800 actual honest miles \$1095
1951 Chevrolet 1/2 ton, 4-sp. \$85
1950 Chevrolet LWB, 4 spd., 2 spd., 8:25 tires, good, 15' grain box, good condition \$85
1950 International 1/2 ton \$85
1947 Ford 1 1/2 ton, 13 1/2' grain box \$195

NEW TRUCKS

We have a large inventory, ready for delivery, of new trucks, 1/2T pickups to single & tandem diesel tractors. See John Melton at Melton Cycle Shop for new Rupp cycles. Several new models in stock to choose from. Affiliated with Melton Motor Co., Inc.

Melton Motor Co., Inc.

16th & M Streets 913 527-2201
BELLEVILLE

FOR SALE — 1969, F600, Ford 2-ton truck, 16 1/2' metal bed, hoist, wood grain sides & stock racks, 21,000 actual miles. Contact K. C. Owens, Ph. 316-836-3625, R.R. 4, Yates Center, Ks. 66783. sb1

FOR SALE — 1967 Ford F100 pickup, V-8, auto., radio, cus- scope front end hoist & Havensville, Ks. sb1

Used Trucks & Cars

1968 Dodge Polara station wagon, 3 seats, power steering, power brakes, air conditioned, automatic transmission, V8, 383 white with red interior \$975
1967 Ford Galaxie 500 2 door hardtop, V8, 390 cubic inch, power brakes, power steering \$975
1965 Dodge GT Dart, 6 cyl. der., automatic transmission \$595
1967 International pickup — camper special, automatic transmission, V8 engine, now steering & brakes, 7,000 miles steering & dirty tires \$1495
1970 International pickup, 4 speed transmission, 4 speed steering, V8 engine, power steering, low mileage, new 700x16 tires, low mile- age \$2495

International Trucks

Parts — Sales — Service
500 E. 10th
913 235-8711
TOPEKA, KANSAS

We Have The Truck

2 1968 El Caminos, V8, auto- matic, pwr. strg. & brakes, air
1967 Chevrolet 70 series tilt cab, 401 Magnum engine, 4 speed, 2 speed, power steering, full air, saddle tanks, 5 wheel, trailer connections, 16:00x20 rubber. Ready to make money.
4-WHEEL DRIVE
1962 Chev. 1/2 ton, 6 cyl., 4 spd. 4 wheel dr., free wheeling hubs with a long narrow box
1968 Ford Ranchero, V8, 3 spd.
1967 Ford N700 2 ton, 7000 lb. front axle, 17,000 lb. rear axle, 2 spd., 4 spd., power steering, V8, with bulk tank, auger and hydraulic equipment, ideal for a big feed lot elevator
1968 Dodge 1/2 ton, V8, 3-speed, good clean low mileage truck
1966 GMC 2 ton, V6, 4 speed, 2 speed, LWB, 8:25 rubber cab and chassis
1961 Chevrolet 1 1/2 ton, 6 cyl. 4 speed, 11' bed, grain side & stock rack, no hoist
Call Melvin Buxman collect and he'll be happy to come and look at your truck or call Melvin at 825-5431.

Jim Sullivan Chevrolet

239 N. Santa Fe
Phone 913 825-5431

Pickups

1970 Chevrolet 1/2 ton 8' F side pickup, V8 engine, automatic transmission, power steering, wrap bumper, air conditioning, many other deluxe features. An excellent buy
1967 Chevrolet 1/2 ton 8' F side pickup, 6 cylinder, 4 transmission, wrap around bumper and overloads.
1965 Chevrolet 1/2 ton 8' F side pickup, V8 engine, 4 transmission, wrap bumper
1963 Chevrolet 8' Fleetside up, Big 6 engine, 4 speed transmission, overloads & wrap-around bumper

Looking For A Dependable Car ... See The Brightest Corner In Town

OBERMEYER

313 238-2255 Open to 9
Marvin Obermeyer, Owner
HERINGTON, KANSAS

FOR SALE — 30' Hills

goose-neck trailer, 3 axles on stock racks, mint condition. Hoffman Farm, Route 1, Vista, Kansas, Phone 913-860 evenings.

FOR SALE or trade —

yd. Otero dump bed with scope front end hoist & Havensville, Ks. sb1

Used Trucks & Cars

1966 Dodge Polara station wagon, 3 seats, power steering, power brakes, air conditioned, automatic transmission, V8, 383, white with red interior \$975

1967 Ford Galaxie 500 2 door hardtop, V8, 390 cubic inch, power brakes, power steering \$975

1965 Dodge GT Dart, 6 cylinder, automatic transmission \$595

1967 International pickup — camper special, automatic transmission, V8 engine, power steering & brakes, 7.00x15 underbody hoist \$1495

1970 International pickup, 4 ton, 4 speed transmission, power steering, V8 engine, new 700x16 tires, low mileage \$2495

International Trucks

Parts — Sales — Service

500 E. 10th
913 235-8711

TOPEKA, KANSAS

We Have The Trucks

2 1968 El Caminos, V8, automatic, pwr. strg. & brakes, air

1967 Chevrolet 70 series tilt cab, 401 Magnum engine, 5 speed, 2 speed, power steering, full air, saddle tanks, 5th wheel, trailer connections, 10:00x20 rubber. Ready to make money.

1964 Ford 1/2 ton LWB, 18' grain box & hoist, 2 speed axle, 8.25 speed, wide box

1964 Ford COE, 102" CA, 2 spd., 825 tires, box & hoist

1963 Chevrolet LWB, 2 spd., 2 spd., 8.25 tires, Giant fold down box, underbody hoist

1962 Ford 1/2 ton, SWB, box, V8, 3-speed, 1962 Ford 1/2 ton, LWB, box, 6-cyl., 4-speed

1962 White, 10 speed Ranger trans, V8 gas engine, Paige & Paige tandem axle, 14' dump box, 11 tires, weighs 15,500 lbs, ty, good cond.

1962 International 2200, cyl., 5 speed, 2 speed axle tractor, good

1962 Chev. LCP single axle tractor, 340 engine, good

1962 Ford 1/2 ton, LWB, box, 6 cyl., 4 spd., good

1961 GMC tandem axle twin screw 5 speed, auxiliary, 9:00 tires, power steering

1960 International single tractor, 549 V8, 8 speed, Ranger, extra good

1953 Hobbs tandem axle trailer, 32' good condition, removable grain sides, x20 tires

1957 International LWB, screw 549 V8, 10 spd., Ranger tractor

1951 Chevrolet, SWB, 10' grain box and hoist, Extra good condition, 30,800 actual honest miles

1951 Chevrolet 1/2 ton, 4 spd., 8.25 tires, good condition, grain box, good condition

1950 International 1 1/2 ton, 134" box

NEW TRUCKS

We have a large inventory of new trucks, 1/2 T pickups to tandem diesel tractors. See John Melton at Cycle Shop for new cycles. Several new stock to choose from. with Melton Motor Co.

16th & M Streets
BELLEVILLE

FOR SALE: 1968, 2-ton truck, 16' hoist, wood grain sides, 21,000 actual miles, contact K. C. Owens, 3625, R.R. 4, Yates

FOR SALE: 1967 Ford pickup, V-8, auto, 1000 miles, near new tires, shape. Claude Weber, 66432, phone 66432

FOR SALE: 1967 Ford pickup, V-8, auto, 1000 miles, near new tires, shape. Claude Weber, 66432, phone 66432

FOR SALE: 1967 Ford pickup, V-8, auto, 1000 miles, near new tires, shape. Claude Weber, 66432, phone 66432

FOR SALE: 1967 Ford pickup, V-8, auto, 1000 miles, near new tires, shape. Claude Weber, 66432, phone 66432

FOR SALE: 1967 Ford pickup, V-8, auto, 1000 miles, near new tires, shape. Claude Weber, 66432, phone 66432

FOR SALE: 1967 Ford pickup, V-8, auto, 1000 miles, near new tires, shape. Claude Weber, 66432, phone 66432

FOR SALE: 1967 Ford pickup, V-8, auto, 1000 miles, near new tires, shape. Claude Weber, 66432, phone 66432

FOR SALE: 1967 Ford pickup, V-8, auto, 1000 miles, near new tires, shape. Claude Weber, 66432, phone 66432

FOR SALE: 1967 Ford pickup, V-8, auto, 1000 miles, near new tires, shape. Claude Weber, 66432, phone 66432

Auto Discount Trucks

PICKUPS

1971 Ford F-100 1/2-ton, 4-wheel drive, V8, 4-speed

1970 Ford Custom 1/2-ton, V8, automatic, PS, PB & air

1970 Ford Custom 1/2-ton, V8, automatic

1970 Ford Explorer Special 1/2-ton, 6 cyl., 3 speed, 20,000 actual miles

1970 Ford Custom 1/2-ton, V8, 3 speed with overdrive

1969 Ford Ranger 1/2-ton, V8, 3 speed with overdrive with 36" camper top

1969 Ford Ranger 1/2-ton, V8, automatic

1968 Chevrolet 1/2-ton, Custom cab, V8, automatic

1967 Ford 1/2-ton, V8, automatic with 8' flatbed

1966 Chevrolet 1/2-ton, 6 cyl., 4 speed

1963 Chevrolet 1/2-ton, V8, 4 spd. 2 TON TRUCKS

1969 Chevrolet, V8, 4 spd., 2 spd. 84" cab to axle

1968 Chevrolet, V8, 4 spd., 2 spd., 108" cab to axle

1968 Chevrolet V8, 4 spd., 2 spd., 15' bed and good hoist, 30,000 actual miles

1967 Chevrolet 366 V8, 5 spd., 2 spd., 122" cab to axle

All of these trucks and pickups are exceptionally clean and ready to go.

Home Phones — Dale 342-2290 Frank 342-5054 Open 8:00 a.m. - 9:00 p.m.

AUTO DISCOUNT

1024 W. 6th Ph. 316-342-1030 EMPORIA, KANSAS 66801



Check With Us

Before you buy that next new truck.

New pickups and larger trucks in stock, ready to go.

Several 1969 2-tons in stock, ready to go.

Skinner Chevrolet

Phone 632-2101 CLAY CENTER, KS.

TRUCKS !!

1951 military Jeep, 283 V8, top, roll bar, heater \$950

1967 GMC pickup, V6, 4 spd. \$1325

1967 IHC 1/2-ton, V8, 3-speed \$1,275

1954 Ford truck, V8, bed & hoist \$1075

1949 IH truck, bed & hoist \$675

1960 Chev. 1/2-ton, 6 cyl., 4 spd. \$375

1965 XL Ford 2 dr. HT \$700

1967 Caprice Chev. 2 dr. HT \$1200

1963 Chev. Bel Air V8, aut. \$300

1962 IH pickup, V8, 4 speed \$375

1953 GMC truck, bed & hoist \$875

1962 IHC Travelall, V8, power loc \$375

1967 IH tandem diesel, twin screw, conventional 283 Detroit, 10 spd. Road Ranger trans., 120" CT \$8000

1962 GMC tandem, 238 Detroit, 10 spd. RR trans., 20' bed and hoist \$4750

1970 1600 IH 2 ton, V345, PS, all steel bed, 2 way hoist \$4950

10' grain bed with stock racks \$75

36' tandem trailer with removable grain sides \$1,850

15 1/4' fold down rack for Giant bed \$100

See Us For Your Truck Needs

2 new 1971 pickups in stock — at a bargain

Cloud County

TRUCK & TRACTOR

Phone 913

243-1840

CONCORDIA, KANS.

1965 CHEVY 80 Series. 64 Chev 60 Series. 59 Chev 2 ton. 66 Chev 60 Series. 66 Ford T850 tandem. 64 Ford T850 tandem. 65 Ford 600 Series. 66 International 1890 Series. 64 Chev SS Impala. 40 Chev 2 dr. Sedan, excellent condition. All trucks in good condition, sell with dump beds or without. Located Highway 24 east of Manhattan, KS. After 6 p.m. Phone PR 8-3294. Home phone JE 6-5657.

1965 CHEVY 80 Series. 64 Chev 60 Series. 59 Chev 2 ton. 66 Chev 60 Series. 66 Ford T850 tandem. 64 Ford T850 tandem. 65 Ford 600 Series. 66 International 1890 Series. 64 Chev SS Impala. 40 Chev 2 dr. Sedan, excellent condition. All trucks in good condition, sell with dump beds or without. Located Highway 24 east of Manhattan, KS. After 6 p.m. Phone PR 8-3294. Home phone JE 6-5657.

1965 CHEVY 80 Series. 64 Chev 60 Series. 59 Chev 2 ton. 66 Chev 60 Series. 66 Ford T850 tandem. 64 Ford T850 tandem. 65 Ford 600 Series. 66 International 1890 Series. 64 Chev SS Impala. 40 Chev 2 dr. Sedan, excellent condition. All trucks in good condition, sell with dump beds or without. Located Highway 24 east of Manhattan, KS. After 6 p.m. Phone PR 8-3294. Home phone JE 6-5657.

1965 CHEVY 80 Series. 64 Chev 60 Series. 59 Chev 2 ton. 66 Chev 60 Series. 66 Ford T850 tandem. 64 Ford T850 tandem. 65 Ford 600 Series. 66 International 1890 Series. 64 Chev SS Impala. 40 Chev 2 dr. Sedan, excellent condition. All trucks in good condition, sell with dump beds or without. Located Highway 24 east of Manhattan, KS. After 6 p.m. Phone PR 8-3294. Home phone JE 6-5657.

1965 CHEVY 80 Series. 64 Chev 60 Series. 59 Chev 2 ton. 66 Chev 60 Series. 66 Ford T850 tandem. 64 Ford T850 tandem. 65 Ford 600 Series. 66 International 1890 Series. 64 Chev SS Impala. 40 Chev 2 dr. Sedan, excellent condition. All trucks in good condition, sell with dump beds or without. Located Highway 24 east of Manhattan, KS. After 6 p.m. Phone PR 8-3294. Home phone JE 6-5657.

1965 CHEVY 80 Series. 64 Chev 60 Series. 59 Chev 2 ton. 66 Chev 60 Series. 66 Ford T850 tandem. 64 Ford T850 tandem. 65 Ford 600 Series. 66 International 1890 Series. 64 Chev SS Impala. 40 Chev 2 dr. Sedan, excellent condition. All trucks in good condition, sell with dump beds or without. Located Highway 24 east of Manhattan, KS. After 6 p.m. Phone PR 8-3294. Home phone JE 6-5657.

1965 CHEVY 80 Series. 64 Chev 60 Series. 59 Chev 2 ton. 66 Chev 60 Series. 66 Ford T850 tandem. 64 Ford T850 tandem. 65 Ford 600 Series. 66 International 1890 Series. 64 Chev SS Impala. 40 Chev 2 dr. Sedan, excellent condition. All trucks in good condition, sell with dump beds or without. Located Highway 24 east of Manhattan, KS. After 6 p.m. Phone PR 8-3294. Home phone JE 6-5657.

See In Salina

1970 Ford F250 1/2-ton, V8, auto., power steering \$2,295

1969 Chevrolet 1/2-ton, V8, 3 spd. \$1695

1968 Chevrolet 1/2-ton, 6 cyl., 3 speed \$1250

1968 Chevrolet 1/2-ton, 6 cyl., automatic \$1450

1966 Ford 1/2-ton, 6-cyl., 3-speed \$895

1962 Chevrolet dump truck, 6 cyl., 2 speed \$1495

21 NEW FORD TRUCKS IN STOCK

ALSO A LARGE SELECTION OF BRONCOS, VANS AND RANCHEROS

Long-McArthur, Inc.

340 N. Santa Fe Salina, Kans. Ford-Lincoln-Mercury 913 823-2237

Skaggs

Lincoln-Mercury

307 N. 3rd 913-776-4721 Manhattan, Kansas

1970 Ford Country Squire Station Wagon, 9 pass., P.S., P.B., & air

SEE RON

THE BEST PLACE TO BUY YOUR NEW LINCOLN OR MERCURY

PUBLIC AUCTION

Saturday, Feb. 19

Starts 1:00 p.m.

3820 S. Broadway

WICHITA, KANSAS

SELLING

70 late model trucks & cars for Skelly, Sun, Humble, I.M.C. and others.

TERMS: CASH

Auctioneer — MERLE "RIP" VAN WINKLE

BARGAINS GALORE AT

BUICK-OPEL

1971 Buick Centurion 4 dr. HT, AT, PS, PB, AC, radio, power windows, vinyl top. A bargain. Buick Electra 225 4 dr. HT, fully equipped. A slick one.

1970 Pontiac 2 dr. HT, AT, PS, AT, AC, radio, vinyl top

1970 Ford Ranchero, AC, radio, standard transmission. See this one.

1970 Buick Wildcat 4 dr. HT, AT, PS, AC, PB, radio, vinyl top, new tires, like new

THESE ARE SUPER CLEAN DOUBLE-CHECK USED CARS AND READY TO GO

Manhattan Motors

BUICK — OPEL

311 Houston PR 8-3537 Used Car Lot 231 Houston PR 6-4414 MANHATTAN, KANSAS

SALES & SERVICE

FARM TRUCK

Grain Beds

And Hoists

In Stock Ready To Mount

Ginder Hydraulic & Machine Shop

1218 North 9th 913 TA 7-3212 SALINA, KANS. 67401

FOR SALE: Slip-in stock rack for long wheel base pickup, like new. Bruce Freeman, Rt. 4, Abilene, KS. 67410, phone 913-598-2242. x51

A-1 shape, used 8x10 HM. truck bed, stock racks and grain sides, \$250.00. Ph. 913-357-7411, Topeka, Kans. x52

WANTED — Chevrolet 1/2 ton pickup 1962 or older. Send price etc., P.O. Box 503, Hutchinson, KS. x1

Grass & Grain
February 15, 1972

27

EXTRA SPECIAL

1971 Datsun 240Z, like new, 1000 actual miles, one local owner. We sold this car new ... \$4095

SPECIAL

1970 LeMans Sport 2 dr. HT, small V8, automatic trans., console, power steering, power brakes, factory air, vinyl top, low mileage. One local owner

SPECIAL

1970 Toyota Corolla station wagon, 4 spd., std. trans., like new \$2095

SPECIAL

1970 Toyota Corolla station wagon, 4 spd., std. trans., like new \$2095

HOLD BACK

before you buy a new Pontiac unless you see what KEY has to offer. There just isn't anybody that can sell you a new Pontiac for less than KEY.

TRY US . . .

You'll Like Us

KEY, INC.

2312 Stagg Hill Rd.

Phone 539-1161

Manhattan's Only

VOLUME

New & Used Car Dealer

USED PICKUPS

FOR SALE

1969 Ford F-250 four wheel drive, new tires, 360 engine

1969 Ford F-250, 6 cyl. engine

1969 Ford F-250, 360 engine, 8 ply tires. This is a low mileage truck, real clean

Also have good selection of used cars

Kennedy Motor Co.

Phone 913-292-4526

FRANKFORT, KS. 66427

Shop Here

Plenty Of Late Model Used Cars In Stock

1971 Ford Galaxie 2 door HT, full power, local one owner — \$2995

Skaggs (Ford) Motors

Your Transportation

Headquarters

"Where Customers Send Their Friends"

2nd & Houston

Phone 913-778-3525

MANHATTAN, KANSAS

FOR SALE — Low mileage 1965 4 wheel drive Jeep Wagoneer. Good condition. Topeka, KS. Phone 913 266-3602. SB51

FOR SALE 1965 Chev. 1/2 ton pickup, 6 cyl., 3 spd. transmission, rear bumper, good rubber, good condition. Kenneth Meyer, 913 765-3460, Alma, KS. x52

Skaggs

Lincoln-Mercury

307 N. 3rd 913-776-4721 Manhattan, Kansas

1970 Cougar, V8, power steering, power brakes, & air conditioned

SEE WAYNE

THE BEST PLACE TO BUY YOUR NEW LINCOLN OR MERCURY

1960 IHC 200 truck tractor. 1959 25 ton Spencer Loadcraft low-boy. Rock crusher, 18x30 jaws, rolls, screens, conveyors, 293Q Universal. Emmett L. Ables, 286-0350. x51

FOR SALE — Slip-in stock rack for short, narrow pickup. Bert Nixon, Rt. 3, Manhattan, KS. 913 776-8378. SB51

1957 GMC 4-wheel drive V8 2T truck. 63 V8 4 dr. Buick. 3 portable hog sheds. 5 section rotary hoe. 1966 1/2 ton, V8 Chev. pickup. 26' tine-tooth harrow and carrier. Eugene Hartenstein, Rt. 1, Abilene, KS. Phone 598-2254. x52

WANTED — C600 or F600 Ford truck, 61 or later, with or without bed. Give description, condition, price. Jack Moran, Jr., Claflin, Ks. Phone 316 587-3

Tractors

1968 4020 Deere, 3 pt., 2100 hrs.
1967 4020 Deere, rebuilt
1968 3020 diesel, low hours
1965 JD 4020, power shift
1964 3020 D, good
1960 730 diesel
1954 JD 60 with 3-point
1965 IHC 706 diesel
1970 Allis 190XT, 270 hours
1962 Moline M5 propane
M-W Turbo 4010 or 20

COMBINES

1965 and '67 Baldwin C-II with
cab, 16' head
58 & 52 Baldwin A's
Choice \$195 — Massey 90, 60 or
26 or 55 John Deere

DRILLS — 16x8

FBB Deere 20" or 15" tires
10 IHC, excellent red box
Moline, Deere & IHC older

ROW CROP

4 row narrow front cultivator
for 2 cyl. tractor
2 row PA302 JD
4 row FH rotary IHC
494A planter with fert.
2 row 730 rotary wheel lister

BALERS

NH 275 twine
Bale thrower for 275
JD 224WS, 2 years old
JD 14T, 1957

MISCELLANEOUS

25A JD sprayer, 3 pt.
5' TSC rotary mower
Oswalt 330 box for truck
Several Schaefer tube disks
10' JD 858 chisel
F145 4x14 & 4x16 semi-plows
35 JD loader, 3010 hyd. bucket
46. 45 & other loaders
34 & 38 field cutters
14' Case wheel disk
10' Grain-O-Vator 55
F145 semi 3x16 plow
Several 16x20 springtooths
37 IHC 10' wheel disk



SHOUSE

IMPL. CO.

Abilene, Kans.

Store 913 263-3051
Ed Shouse 913 263-1066
Ron Shouse 913 263-4515

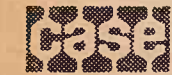

Vahsholtz Impl. Co.

TA 5-4521
201 West Pacific
SALINA, KS.

Winter Bargains

1969 IH 315 combine with cab
1965 Case 600 combine, demon-
strator,
Kelly Ryan 5x12 mixer wagon
Used 5x12 mixer wagon
Grain-O-Vator 30 feeder wagon
John Deere trailer spreader
John Deere 4 whl. spreader
Case 295 loader
Superior manure loader
Case 4 row pull planter, nearly
new
Case 4 row rotary moldboard
lister 3 pt.
Case 220 baler with launcher,
extra good
IH 4 row listed corn cultivator,
3 pt.
Lots of plows, some new bar-
gain plows
Special deal on new Garden
tractors Feb. & March.
New MM 15' oneway
Good IH No. 120 14' oneway
Good Case 14' oneway
Good Case 12' oneway
We have all sizes of used disks,
pick out your choice & make
us an offer.

WE'RE EQUIPPED TO Service Diesels

We feel you're entitled to the
same quality of service from
us as you get from the John
Deere products we sell. That's
why our shop is fully equipped
to care for diesel engines —
with special test machines and
two skilled diesel technicians.
We do all the work ourselves:
everything is handled right
here, without delay.

WITH US, SERVICE IS A
PROFESSION... NOT A
SIDELINE!

Todd Tractor Co., Inc



Jct. 36 & 63

913 336-2138

SENECA, KANSAS

Good Disc

If you are needing a flexible
tandem or offset disc do your
shopping and then come and see
us. We have a large selection of
used tandem discs. Here are a
few of them.

15'2" BWA JD tandem with 22"
blades

Two BW JD 12'6" & 13'10"
extra good

12'4" Krause, wide disc spacing

11' Krause like new

11 1/2' IH slightly used

5x16 3 pt. semi-mounted Allis

11' Krause like new

Used 12' 3 pt. Sunflower chisel

Three 9' pull type chisels

15 new Krause chisels, both 3

pt. & pull type in stock. Check

with us before you buy a

new one

No. 315 IH combine with cab,

extra nice

We have just received six New

Holland bale wagons includ-

ing the new 1033 model

Used M670 Super Gas, 640 hrs.,

like new

STOP IN & FIND OUT THE

TRUE STORY ABOUT THE

FUTURE OF MINNEAPOLIS-

MOLINE. DO NOT LISTEN TO

OUR COMPETITORS.

Gould's, Inc.

Krause — Crustbuster

Grain-O-Vator & Blair

Feed Wagons

MINNEAPOLIS

MOLINE



Practical in design - dependable in action

Phone 913-243-2609

CONCORDIA, KANSAS

A-1 Used Tractors

PRICED TO SELL

1966 4020 diesel, fully equipped,
new sleeves, pistons & tires.
\$5600

1967 4020 dsl., fully equipped,
perfect condition \$5400

1966 4020, fully equipped, M&W
Turbo., has been overhauled
and has good rubber \$5400

1969 1020 Case, less than 1500
hrs., cab, 3 pt. \$6800

1968 1256 IHC, new rubber,
duals, fully equipped \$7250

Model 60 JD with scoop, good
\$875

1959 5 Star MM \$650

COMBINES

1966 No. 95 combine, local com-
bine, always shedded \$5450

1970 Model 6600 diesel with
cab, a/r, ready to go \$11,500

1959 No. 55 combine with cab,
shedded \$1575

1959 No. 82 MH combine \$1500

1959 No. 82 MH combine \$1500

Several good older tractors and
combines, all priced to sell

NEW MACHINES

New 6-row plateless no. 1300 JD

planter with fert. Make offer

VA 13' disc harrow

No. 145 5x16 JD plow

Blanding Impl. Co.



738-3066

BELOIT, KANS.

HOMELITE CHAIN SAWS

Must Sell 12 This Week
from \$149.00
have several used on hand

HAVE

10 Case Big Mower Tractors

on hand — 10-12-14 hp

Must Sell 17 by June 30th

Longhote Supply

A-C and Case

EV 2-2620

MARION, KANS.

FOR SALE — Dempster wind-
mill, 40', in good shape, 10'
wheel, and 3500 bales of early
cut prairie hay, string tie. Ph.

733-2466, Waverly, Ks. x51

WANTED — International
Cub tractor equipment, plow,
cultivator, rotary mower, etc.
Box 434, Chapman, Ks. 67431.

x51

30

Grass & Grain

February 15, 1972



From 32 to 133 PTO H.P.
(mfr. est. max.)

SEE THE NEW 966 TODAY!

IT FEATURES:

95.0 estimated horsepower. New

414 cubic inch Diesel Engine.

Isomounts (lower sound level).

Gauges instead of lights. New

quiet cab. New hydr. couplers.

SEE US TODAY!

Service Special

Check horsepower — change

Hi-Tran — change Hi-Tran fil-

ter — change fuel filters —

change air cleaner — check hos-

es and belts.

Normal charge \$25 plus parts.

Until February 22, 1972 —

\$12.50

Parts Extra

Work Must Be Scheduled

By Feb. 22, 1972

HI-TRAN SPECIAL

Regularly \$1.85 gal.

\$1.49 gal.

when installed with

above service

SEE US FOR USED CARS
FARMHAND EQUIPMENT
LILLISTON CULTIVATORS



AULD

CHEVROLET

461-5414

WAKEFIELD

In McPherson

1963 431 16' Oliver combine, A-1

\$3350

1959 14' JD 55, slick \$2350

1964 20' C-II Baldwin, A-1

\$4450

1964 1800 C Oliver diesel tractor

with over-standard, under

transmission, A-1 \$3450

1968 CK 931 Case D tractor, 3

pt. hitch, low hours, slick

\$5750

1969 CK 931 Case diesel tractor,

3 pt., low hours, slick \$5950

1968 MF 180D, with 3 pt., slick

\$4950

XT190 AC diesel with 3 pt., low

hours, slick \$4950

THE TREND IS
DEFINITELY
TO JOHN DEERE

Jantz-Kaufman, Inc.



1411 S. Bypass

316 241-3553

MCPHERSON, KANS.

Guaranteed Tractors

1968 JD 4020D, with or without

Excel cab, 1370 hours

1967 JD 3020D, 2686 hours

1967 JD 3020 gas, power shift

1967 JD 2510 gas, 1520 hours

1964 JD 3020 gas, very good

1966 AC XT190 diesel, 2495 hrs.

1966 MM Super 670 diesel \$4250

1963 JD 3010 gas \$2750

1960 JD 720 diesel, wide front

1960 JD 630, overhauled

1958 JD 520, good one

1953 JD 50, nice one

1951 AC WD, runs good

1954 IHC Super H, live hyd.

Also Several Others

Todd Tractor Co.



Jct. 36 & 63

913 336-2138

SENECA, KANSAS

Wanted

Used implement truck bed, roll

back or long tilt type.

Morton Equip. Co.

Phone 316-725-3785

SEDAN, KANSAS

Tractor Specials

John Deere 730D, clean and

wide front

JD 2510 gas, completely over-

hauled

JD 4010 D, ROM

JD 720 LP, wide front

JD 60, good condition

COMBINES

1969 JD 95 with cab, 16' header,

real clean

1968 JD 95 with cab, 16' header

1966 MF 510D, cab, with 20'

header

1958 JD 55, 14' header

MF 300 combine

Case 1000 combine

MH 82 with corn head

JD 4.5 cornhead

JD 434 cornhead

JD 210 cornhead

MISCELLANEOUS

John Deere 38 forage harvester

Dual loader with 3010-20, 4010-20

mountings

Papec 86 FM mobile feedmaker

JD 12' 3 pt. chisel, like new

IH No. 37 twine baler

JD DR208A drill, rubber press,

fert.

Gehl Model 60 shredder

5 JD 24B planter units

JD 406 planter



Belleville Impl.

Norman Hanshaw

913 527-2261

BELLEVILLE, KANS.



From 32 to 133 PTO H.P.
(mfr. est. max.)

SEE THE NEW 966 TODAY!

IT FEATURES:

95.0 estimated horsepower. New

414 cubic inch Diesel Engine.

Isomounts (lower sound level).

Gauges instead of lights. New

quiet cab. New hydr. couplers.

SEE US TODAY!

NEW MACHINES Winter Specials

No. 550 plow, 5x14 shear-pin

beams, list \$1655. Special \$1180

No. 610 offset disc, 12', list

Cleanest Used Machinery In Central Kansas

Tractors

USED & NEW TRACTORS
1966 Case 830 diesel
1961 Case 830 diesel
1958 Case 830 diesel
1966 MF 1100 complete
hailed, ready for sale
USED & NEW COMBINES
1968 MF 410, 18, cab
owned & shedded
1966 MF 300 combine
farmer owned & shedded
1964 MF 300 combine
P.S.
1954 MH 90 Special
1958 John Deere 45
10, very good
1960 MF 72, 12 cut
IHC No. 22 cornhead
MISCELLANEOUS
12' Minneapolis Moline
foot
12' Graham Homeier
60" Seemann roller
1956 MH No. 80, red
Used Hesston PT2
Richardson Adler
Adflex treaders
Offset Disc, Dual

Free financing on new
& some used combines
until Sept. 1, 1972.
1958 New Holland 68 baler
New Holland hay equipment at
1970 prices. We need to sell
469 Haybines, 1010 bale wagons,
303 Speed-Rower
Grain-O-Vator no. 30
850 IH grinder-mixer, used
very little
We are now stocking a full
line of Wilbeck offset, twin off-
set and tandem discs. Call for
a demonstration.

Lost Implement Co.

NEW HOLLAND

Practical in design - dependable in action
316-947-3182
HILLSBORO, KS.

Tractors

190XT gas, completely over-
hauled
190 gas
AC D-17
AC D15
VD 45 diesel
Star MM LP
A Allis
John Deere
MISCELLANEOUS
4 row IH rotary mounted cement mixer
planter, 2 or 3 pt. snap coupler rear blade
wheels, fertilizer att.
2 row MF planter, 3 pt.
fertilizer att.
1970 403 16' with cab
1964 403 16' with cab
1959 151 with cab
IH No. 150 16x10
fertilizer att.
TRUCKS
1969 GMC 3/4 ton, V8, 4 speed
1968 IHC pickups, V8, 4 spd.
1967 IHC pickup, 6 cyl., 4 speed
1963 IHC pickup, 6 cyl., 4 speed
1968 Chevrolet pickup, V8, 3 sp.
1958 Chevrolet pickup, 6 cyl.
1963 IHC 4 wheel drive
1960 Dodge 2 ton
1951 GMC 1 ton
1969 Pontiac station wagon,
loaded
1962 Mercury Comet, 6 cyl., 3-
speed

1966 MF 165 gas, high
1959 MF 65 gas row crop
1956 Ferguson Deline
1961 Oliver 1800 diesel
overhauled
1966 MM 670 diesel, high
hailed

Tractors

1966 MF 165 gas, high
1959 MF 65 gas row crop
1956 Ferguson Deline
1961 Oliver 1800 diesel
overhauled
1966 MM 670 diesel, high
hailed

FEED MIXER

1969 Blair 4x12 on rubber
1971 Blair 5x14 combine
Ford truck
PayWay grinder
Ford truck

MACHINERY

MF 12' springtooth
JD 12' wheel disc
MM 14' wheel disc
Burch 10' wheel disc

Winifred

FOR SALE: 1960 IHC
al tractor, excellent
nearly new tires, re-
erhailed. Ph. 913-55-
mett, Kans.

WINIFRED

FOR SALE: 1960 IHC
al tractor, excellent
nearly new tires, re-
erhailed. Ph. 913-55-
mett, Kans.

Tractors

1957 JD 720D std., 3 point
1963 D19 Allis, LP
1946 JD G gas
1964 MF 97 LP, 4 wheel drive
1960 JD 730D row crop, electric
start
1957 JD 720 diesel, row crop
1965 IHC 706 gas
1947 IHC M gas
1953 Super H IHC

PLANTERS

1968 JD 494 4 row with fert.
MISCELLANEOUS
BMB 6' rotary mower
10' & 13' Graham Hoeme chisel
14' JD 500 3-pt. chisel

PLOWS

JD 3x14 No. 810
JD 3x14 No. 55 with lift
JD No. 55H 3x14
IHC 4x14 pull

SPREADERS

2 JD 301 spin spreaders
John Deere R spreader

COMBINES

1956 JD 45, 10' head
1958 JD 55, 14' head with cab
1961 JD 55, 14' head with cab
1962 JD 55, 14' head with cab
1959 JD 95, 16' head with cab

Newton Tractor & Impl. Co.
1302 S. Kansas
316/283-2220
NEWTON, KANS.

Schaefer Wheel Disc
SALE THIS WEEK

We will give 20% disc. on any
size wheel disc sale accumulat-
ed this week. We are receiving
a new load this week and have
many sizes in stock. 20" blades
and 8" spacing.

**SALE ON SCHAEFER
WHEEL DISCS**

Longhofer Supply
EV 2-2620
MARION, KANSAS

Tractors

JD 4020 diesel, overhauled
JD 3010 diesel, overhauled
JD 3010 gas, overhauled
JD 2510 gas, overhauled
JD 2010 gas, overhauled
Allis D17 gas, overhauled
Allis D19 gas, overhauled
981 Ford diesel
8N Ford gas, good

USED PLOWS

2-3-4-5 bottom 3 pt.
DISK HARROWS
RWA 11'
Kewanee 17'
AW 13'10"
Other disks 11'6" to 17'

USED PLANTERS

494A JD, fert. & insecticide
494A JD, fert. & insecticide
IHC 4 row, fert. & insecticide

NEW PLANTERS

2 1240 plateless - will make a
good price on them

Emporia Impl. Co.
BILL JOE
316 342-3146
1923 W. 6th
EMPORIA, KANS.

WANTED: Tracks for IHC
TD6 crawler and P10, also 14'
tandem disk, phone 402-746-3783,
Rieher Bros, Red Cloud, Nebr.
68970. x51

FOR SALE - Hutchmaster
rolling plow 14' with 24' disc,
1972 model. Emerson Mugler,
Phone 913 632-3994. x51

FOR SALE - 1967 IHC 1600,
cab & chassis, 4500 miles on
new motor. New 900x tires,
truck extra clean. Will carry 18'
bed. Phone 913 5554, Leonard-
ville. x51

FOR SALE - Blair feed wag-
on, like new. Call 913 986-6363,
J. G. Bausch, Rt. 1, Hoyt, Ks.
66440. x51

WANT 37 IH 10'9" wheel disk
with sealed bearings. Southern
Nebr. or Northern Kansas area.
Louis Schoenrock, Fairbury,
Nebr. 402-729-5631. x51

For Sale

New loader to fit most tractors
..... \$695

1968 Oliver 1950T diesel
1968 Oliver 1850 diesel
Two Oliver 77's
1963 Oliver 1600 gas, WF
1966 David Brown 990 with
loader
1967 Oliver 1750D
1966 IHC 656
1958 720 JD
AC 4 row planter with fert. &
openers
JD No. 406 planter
400 International
Series 60 grain-O-Vator, A-1
New 14' offset disc \$1375
New Glenco field cultivators in
stock
M&W dynamometer, up to
100 HP
Allied grinder-mixer \$1,295
NEW 1200 & 990
DAVID BROWNS IN STOCK

Peschel Bros.

1 1/2 mile east of
Marysville on
Highway 36
Phone 913 562-2377
MARYSVILLE, KANS.

SEE THESE
1968 3020 gas, wide front axle,
low hours
1967 2510 gas, overhauled
1964 3020 gas fully equipped
1962 3010 diesel, overhauled
1964 2010 gas, power steering,
Allis CA with plow & cultiva-
tor
JD 4400 combine
JD 55 combine, 1959
JD Model R spreader, good
condition
14T baler, overhauled
224 JD wire baler with bale
ejector
F145 JD 3x16 semi-mtd. plow
with trash boards.
Sunflower 15' stubble mulch
blade plow
Sunflower 3 pt. chisel plow
BWA 13' disc, demo.
JD 45 loader with blade
IHC 3x16 pull plow

New Hutchmaster rolling plow,
GB loaders, Richardson, Landoll
& Farmhand. McCulloch chain
saws. Excel cabs.
Henry bale loaders. Sunflower
chisels. Century heaters and
washers.

W W Smith & Sons
420 5th
ME 2-3148
CLAY CENTER, KS.

WANTED: GOOD 3-point hitch
John Deere 7 foot mower. Ross
Swenson, Council Grove, Ks.,
ph. 316-767-6624. x52

FOR SALE: 7 (long) shank
sub soiler, new, used. Make,
price, condition. Box 44, Rush
Center, Ks. 67575. x2

WANTED: 13-ft. quick attach
header with or without reel for
MF 410 combine. Have for
sale extra heavy shop built do-
zer, will fit 656 and 560 narrow
front Farmall. Arnold Trumpp,
Ph. 913-944-2251, Clay Center,
Kansas. x51

WANTED: JD 2-row mounted
corn sled, prefer late style with
hand cranks. Richard Meising-
er, RR 4, Marion, Kansas 66861.
x51

FOR SALE: 1952 Ford truck,
good 8:25 tires, 13 1/2" steel rack
& grain bed with hoist, \$550. D7
Cat 3T, good undercarriage,
lifetime rollers, No. 25 units,
backup rippers, tree c/b, very
good, \$5500. Alvin Koch, Clay
Center Rt. 5, 913-632-2043. x1

FOR SALE - BMB 120" Twin
Brute rotary mower, A-1 condi-
tion. Case 13 hole grain drill on
rubber \$35. Wanted - 20' truck
bed. Melvin Stanford, Admire,
Ks. x52

FOR SALE - IHC 449 top
planter, 4 row, set 30" rows,
markers. Very good condition.
Terry Truhlicka, Barnes, Ks.,
Phone 1201. SB1

COMBINES - 1967, 1966 C-II
Gleaners, cabs, nice. 1966 C430
cornhead. Gleaners - 1966 16'
A-II, 14' A-II, both farmer
owned. 1959 John Deere 18' 95,
1953, 1955, 1954, 1952 Gleaners.
1955, 1954 John Deere 55s. Ni-
ckel Brothers, Buhler, Ks. x51

Buy Now And Save

JD 45 combine, 12', in good con-
tion, with cab
190 AC gas, low hours, 3 pt.
hitch, low hours
88 Oliver, repainted, 3 pt. hitch,
very good condition
A-II Gleaner in excellent con-
dition, with cab
1951 AR Gleaner
1969 G Gleaner, air cond., in
very good cond.
400 Farmall gas, good condition
H Farmall with loader, good
99 Oliver, good tires, hydraulic
system, runs good
WD 45 Allis tractor with loader,
good cond., new paint

Cuba Impl. Co.

Phone 913 729-3856
Cuba, Kans.

Specials

COMBINES

4 1970 Gleaner G diesel, extra
good, 20' head
1965 Gleaner C-II
1963 Gleaner C
1958 Gleaner A,
1958 MH 82, 14' head
1953 John Deere 55
1953 Gleaner A
Oliver Model 40

TRACTORS

1959 JD 730 diesel
1952 John Deere AR, good
1967 MM G1000 diesel with
duals
IHC 660 diesel
12' JD oneway
A-C field cutter with direct cut
G630 corn head
A-C round baler
Model 100 Owatonna mixer mill

A & W Eqp. Co.

913-738-3379
BELOIT, KS.

New & Used Tractors

1965 Ford 6000 diesel
Ford 5200 diesel, demonstrator
Ford 8000 diesel, 500 hours
1959 IH Model 460 diesel, wide
front axle, A-1 condition

USED IMPLEMENTS

611 Ford combine, 12' head
Owatonna 14' swather, recondi-
tioned, A-1
Glenco soil saver
IHC No. 37 wheel disc
Ford post hole digger
Twin-draic loader
Ford Tractors & Implements
Versatile Swathers
Glencoe Farm Equipment

George Motor Co.

Ford tr. .
Phone 913
446-3340
CLYDE, KS.

CHIEF

Grain Bins

The bin guaranteed against
failure. Now, the strongest bin
you can buy.

ELLIOTT
CONSTRUCTION CO.
Phone 913 265-3872
MORROWVILLE, KS.

WANTED - Used 13' grain
bed w.th hydraulic hoist. Bev-
erly Grain & Feed Co., Box
116, Beverly, Ks. 67423. Phone
913 436-7165. x52

WANTED: 2 or 4 row sealed
bearing curler, Ed Wessling,
New Cambria, Kans. 67470. Ph.
913-823-3695. x52

WANTED TO BUY - 900 or
600 Case tractor for salvage.
State price and condition first
letter. E. D. Longhofer, Marion,
Ks. 66861. SB2

WANTED - Used JD motor
for 1969 JD 55 combine. Call or
write Waterville Motor Co.,
Waterville, Ks., or call 913
785-2731. SB51

FOR SALE: 1964 Farmall 504
gas, wide front, A-1 shape,
Claude Weber, Havensville,
Kans. 66432, phone 913-948-2776.
sb51

Gas & Diesel Shop Service

MOST up-to-date service
shop in our area

Complete diesel testing equip-
ment to take care of the major-
ity of tractors.

Boring bars, line boring ma-
chines, welding, electrical, acety-
lene.

Valve equipment, rod align-
ment tools.

Competent factory trained per-
sonnel - in hydraulics, diesel,
electrical and general mechan-
ical work.

BOWMAN'S
Phone CE 8-4103
Farm Impl. & Truck Co.
240 East Eighth
JUNCTION CITY, KANS.

B.F. Goodrich

Fall Clearance
POWER GRIP NYLON
TRACTOR REARS

Size	Ply	Price
15.5x38	6 ply	\$ 99.50
18.4x34	6 ply	\$126.95
19.6x38	6 ply	\$129.95
18.4x38	6 ply	\$145.95
18.4x38	8 ply	\$159.95

Plus 7.69-13.05 Fed. Excise Tax
And Old Tire

LON'S OK
TIRE STORE

813 6th 913 632-2167
Open Evenings
CLAY CENTER, KANSAS

FIVE BECKER farrowing
crates, complete, used twice,
new condition. Also five far-
rowing pens on skids. Arthur
Becker, Osborne, Ks. 346-574.
x51

FOR SALE - 5 1971 410D com-
bines, 18' choppers. All excel-
lent. 316-662-5506 evenings or
early mornings. x51

FOR SALE - Special new New
Holland 1010 bale wagons. Set
up ready to go \$3200. Farm
Implement Supply Co., Phone
913 474-4824, Plainville, Ks. x2

FOR SALE: Used 4x10 Blair
feed wagon, cutback and pock-
ets. Good 8:25x20 tires. A-1.
\$575. 4x10 Proto wagon, cut-
back, demo., \$910. 170 bushel
Papee wagon, cutback, 20' tires
Demo., \$1,325. Free demon-
stration on Bac-Sav-R loaders to
fit Blair, Kelly Ryan or Papee
wagons. Powered by tractor
hydraulic. Reduces labor by
50%. Earl Kleinsorge, Cotton-
wood Falls, Ks. sb52

FOR SALE - 4 row IHC No. 56
planter. JD 730 diesel tractor.
3 Appaloosa geldings. Verne
Merrill, Blue Rapids, Ks., phone
913-226-7446. x51

OLIVER GRAVITY Seed Gra-
ter, with 5 HP 3-phase motor.
Ph. 913-776-7323, Manhattan,
Kansas, 66502. sb52

FOR SALE: 1959 Ford 3-14
mounted plow, trip beam, throw-
away share 1960 Ford 2-row
rotary moldboard lister, moun-
ted, fertilizer, both shedded, ex-
cellent condition. Richard Mei-
singer, RR 4, Marion, Kansas
66861. x51

FOR SALE: IH 300 Utility trac-
tor, Kelly-Ryan loader; Four JD
herbicide boxes; upright feed
mixer, 1200 lbs. capacity. Phone
913-456-7215, Wamego, Ks. x2

OSWALT SILAGE unloader
on Massey Harris tractor, 1 1/2
years old, low tonnage. like
new. Topeka, Ks. Phone 913
685-3230. x1

FOR SALE - 3 bottom 14"
Massey Harris hyd. lift rubber
tired plow. Lot of clearance to
get rid of trash. 2 sets of good
shares. Rein Brey Meyer, Pax-
ico, Kansas 66526, Ph. 636-2672.
SB51

COMBINE TILT trailer, will
haul any size combine not big-
ger than 95-G Gleaner. In good
shape ready to go. Also four
row corn head, 472, will fit 95
JD, 4-10 Massey. Clinton Schae-
fer, Osage City, Ks. Phone WA
8-1277. x51

Mr. & Mrs. J.
Auctioneers: Foster Kretz Auc
Clay Center, Ph. Morganyll.

More Detail On Set-Aside Changes

The most significant change in the 1972 wheat and feed grain program is that a farmer must set aside 83 per cent rather than 75 per cent of his domestic allotment for conserving uses, ASCS county directors are telling G&G area farmers.

They say no crops can be harvested on the "set aside" acreage. The domestic allotment is based on the amount of wheat consumed by the public or used for livestock feed in the nation. Each farmer who signs into the wheat program shares in wheat certificates, a payment to the farmer for idling his land to control production.

Two other changes are:

- Additional set-aside wheat. If a farmer wants to set aside additional acres, the payment is 94 cents per bushel, times the farm's wheat yield, times the additional acreage set aside. This is limited to 75 per cent of the domestic allotment.

- If a farmer had a 100-acre domestic allotment, the required set aside would be 83 acres. This qualifies the farm for certificate payments and the commodity price-support loans on wheat. The additional, optional set aside would be as much as 75 acres for which the payment would be 94 cents per bushel, times the farm yield, times the additional set aside.

- In order to not lose this domestic allotment, a farmer must plant at least 90 per cent of his domestic allotment of wheat. On feed grains he must plant at least 45 per cent of his total feed grain base, Searls said. Assume a farmer has a domestic

allotment of 100 acres of wheat and 100 acres of feed grain base. To protect the history of his production he must plant 90 acres of wheat and 45 acres of feed grains such as barley, corn and grain sorghum.

Wheat acres in excess of wheat allotment can be used to protect his feed-grain base. Feed-grain acres in excess of 50 per cent of the total base can be used to protect the wheat allotment, ASCS said.

"Say the farmer has a 100-acre domestic wheat allotment and a 100-acre feed-grain base, and plants 150 acres of wheat, his wheat allotment and feed grain base are protected."

For 1972, soybeans may be planted and substituted as feed grain or wheat to protect his allotment and base.

In order to participate in the feed-grain program, he must sign up by March 10 and divert or set aside 25 per cent of his base. This compares with 20 per cent required the past year. Barley is also included in the feed-grain base this year, he said.

An option in the feed-grain program is that a farmer may set aside 5 or 10 per cent of the corn or grain sorghum base subject to acceptance by the secretary of agriculture.

ASCS warns that land designated as set aside acreage must be cropland capable of producing a crop, land which, in the absence of the program, would normally be devoted to agricultural purposes.

A farmer's set aside acres must be maintained in approved conservation uses.

The farmer's wheat certificates are the difference between parity prices for wheat on July 1, 1972, and the average national market price farmers receive for wheat during the first five months of the marketing year beginning July 1, 1972. An estimated 75 per cent will be paid basic allowances on July 1. Parity and balance, if any, will be paid after Dec. 1, 1972.

Believe Barn Fire Was Set

Arson was believed involved in the burning of a barn, containing 1,500 bales of hay, on the Glen Ruhnke farm south of Junction City.

The farm is located about 10 miles south of Junction City in the Lyons Creek area. The farmstead was not in use.

The fire was discovered by two Geary county sheriff's deputies, Kenneth Kidd and Don Printy, when they noticed a glow in the sky. Two county fire trucks were sent to the scene, but could do little more than watch the fire burn out. The barn was built of stone, but the roof was burned off as well as the interior structure.

Sheriff James Gross said there

was indication the fire had been set. He also pointed out it was the fourth similar fire in that area in the past few months. The investigation is being continued.

Grass & Grain

February 15, 1972

33

CLAY CENTER SALES CO.

Hog Sale Every Monday Starts 1:00 p.m.

Cattle Sale Every Tuesday Starts 12:30 Noon

A DEPENDABLE MARKET
FOR ALL CLASSES OF CATTLE
A LEADING MARKET PLACE
FOR HOGS

H. P. ROBBINS, Clay Center, ME 2-3210
R. A. BRUEGGEMANN, Clay Center, ME 2-2761
HORACE WARE, Longford, ph. 338-2439

Barn Phone ME 2-2861

CLAY CENTER, KANS.

Free Rodeo Set Next Week

MANHATTAN — A showmanship and rodeo clinic is set for the weekend on the Kansas State campus Saturday, Feb. 19. Time is 1:30 p.m. The clinic is free and open to the K-State Chaps Club. The showmanship clinic is conducted by John Dyer. Films will be shown on animal cruelty, evaluation, and college discussions following. Information on the clinic is from Dale Hudson, 1811 Manhattan.

Packager of Boiled, Peeled Eggs in Operation

CLAY CENTER — A device which hard-boils fresh eggs has been in operation at the Key here.

Reported to be the first operation in the county, the package 35 boxes of dozen eggs to the box, Jack McKee, manager of the operation in Oklahoma. Two firms in Oklahoma are the chosen dealers for the operation. Larry Waters, a young inventor, developed the machine and formed Watson, which franchises the operation. The machine is in operation at the Key here.

List Grand Jury In Clay County Hospital Case

CLAY CENTER — A grand jury has been organized to investigate the operation of the Clay County Hospital. The nine men and women scheduled to meet Feb. 16 to begin their investigation. Clay County district judge says the grand jury was believed to be the first in the county. The jury was selected among 30 names chosen from the hospital's registration list. Dissatisfaction with the hospital began almost a year ago when Dr. Ronald S. Center, was barred from the hospital facilities by the board of trustees. A successful petition to summon the grand jury was launched by residents throughout Clay County. Selected to serve on the jury were Lyle Underwood, Charles W. Ellis, Marvin Robert Woellhoff, Robert Woellhoff, Gary H. Meier, Gary H. Meier, Lillie Mellies, Robert Hammond, and Lana Avery. Officials said the jury will investigate the hospital's operation and the county.

Auction SALE

Monday, Feb. 21

Starts 9:30 a.m. — Lunch Served
We are quitting farming and will sell at public auction on the farm located 1 north of the Detroit-Enterprise exchange on I-70 or 1 east and 3/4 south on County Road No. 43 from the junction of Hwys. 18 & 15.

Farm Machinery

1962 Ford 801 tractor, Select-O-Speed, fully equipped, good rubber, low hours, good
1962 Ford 801 tractor, Select-O-Speed, fully equipped, good rubber, low hours, good
1962 John Deere No. 45 Hi-Lo 12' combine, fully equipped, low acreage, good
1965 Ford front end loader, hyd. bucket, good
2 Dempster 2 row cultivators, 3 pt., good
Ford 8' tandem disc, 3 pt., good
2 Ford 3x14 plows, throw away lays, 3 pt., good
Factory built PTO post hole digger with 12" auger, 3 pt., good
2 Ford 2x14 plows, 3 pt.
1971 Rotary Mower, 5', 3 pt., used very little
John Deere No. 200 2-row cultivator
Factory 2 row weeder, 3 pt.
John Deere 16x8 grain drill, 16" rubber, good, power lifts, fertilizer, drag chains, low acreage, good
Eze-Flow 12' fertilizer spreader on rubber
Old combine bin
Small fertilizer spreader to fit in back of pickup
3 section drag harrow with 3 pt.
Old threshing machine on rubber
2 Baldwin grain bins
Combine frame with 16x750 tires
Ford 6' highway mower, 3 pt.
JD 12' springtooth
Boom for Ford tractor, 3 pt.
Dempster 2 row lister, rubber press, rotary moldboards, fert., 3 pt., only listed 100 acres
Other farm machinery not listed
Several piles of junk iron
John Deere No. 110 yard and garden tractor with 42" mower, very good
Cement mixer, 1/2 sack size, with elec. motor, good

TRUCKS & TRAILERS

1941 Chev. 1 1/2 ton truck, bed, good rubber, good
1967 Chev. 3/4 ton pickup, heavy duty, wide bed, Big 6 motor, 4 speed, overloads, HD tires and wheels, low mileage, good
4 wheel trailer with flatbed for hay

Mr. & Mrs. J. B. (Blair) Zeigler

Auctioneers: Foster Kretz Auction Service
Clay Center, Ph. Morganville WA 6-4422

Clerk: Talmage State Bank

4 wheel trailer with grain box
2 wheel machinery trailer

POSTS, LUMBER, HAND TOOLS & MISC.

800 or more hedge posts; used lumber; gates and panels; steel gates; 10 good house doors; some French doors; electric motors; case of new light bulbs.
100 large cement blocks; bridge culvert; 50 small cement blocks; 100 gal. gas tank with pump to fit pickup bed.
McCulloch Mini Max No. 6 chain saw with carrying case, near new; small press; oil barrels with pumps; new and used belts; new oil & grease; grindstone; 2 stock saddles; old harness; milo guards; combine sickle.
Steel posts; new barb wire; wire roller; ladders; 6 cement tractor wts.; 15 old water heater tanks; 1 large boiler for steam heating house or larger building; old tires; new Handy Man jack; 2 large heavy stock tanks.
200' new cable; 2 new metal clothesline posts; some No. 9 wire; some good welding iron; 20' I-beam; used pipe; metal steps for trailer house; barrels; car wheels; metal beer kegs; 750x17 truck chains; stainless steel child's slippery-slide; air compressor; other car & truck chains
Butler Quonset hog shelter; iron kettle; Allmond 180 amp electric welder, good; vise; post drill with electric motor, shop size, very good; bench grinder with electric motor; anvil; 30 lbs. roller bearing grease; metal bolt or parts bin.
Saws; hammers; hand tools; hyd. hose; clamps; bolt cutters; a lot of bolts and nuts; wrenches of all kinds; shovels; forks; and many, many small miscellaneous items used in farm shop too numerous to mention.

HOUSEHOLD GOODS

Beds, and other miscellaneous household items not listed. NOTE: This is a very large sale with a lot of misc. items not listed. Please be on time.

Terms — Cash Day Of Sale

You are invited to Hesston's One-Man World of Quality Hay

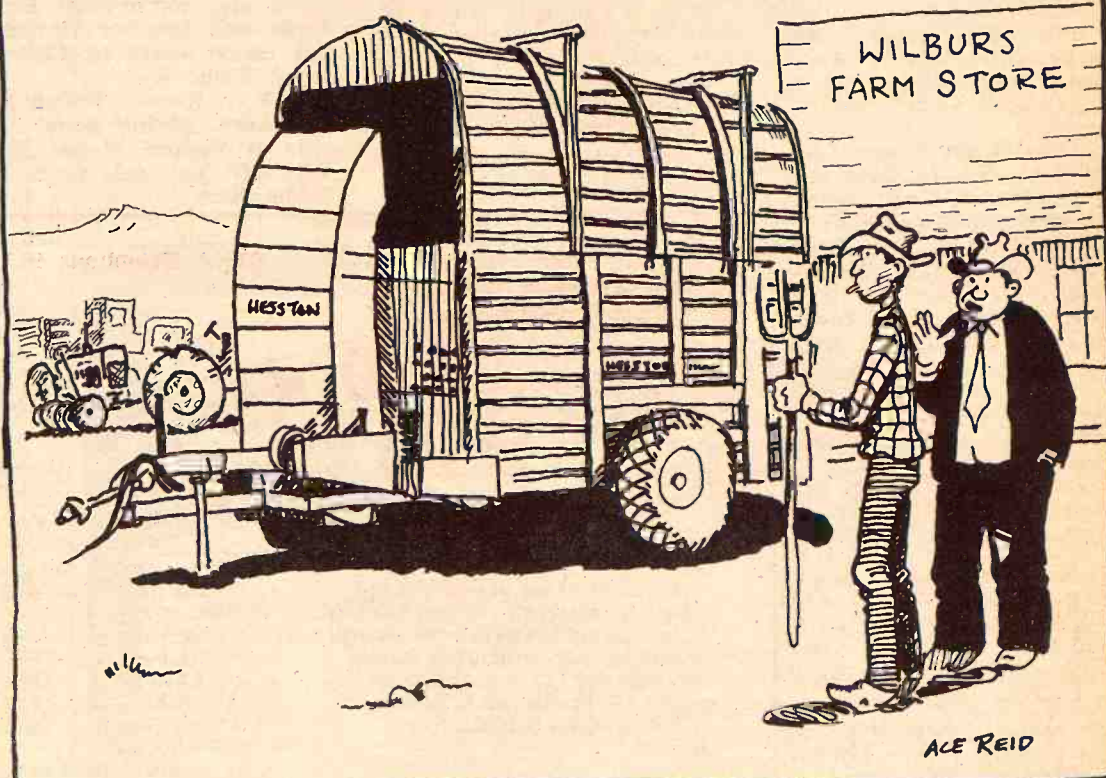

"COME TO THE MEETING, JAKE, AND WE'LL SHOW YOU HOW TO GET RID OF THAT PITCHFORK!"

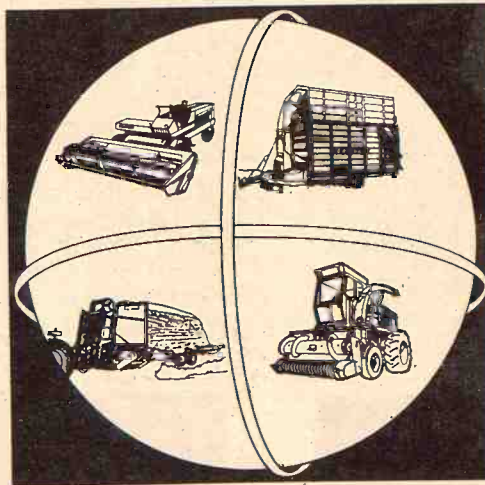

ONE-MAN HAY SYSTEMS FROM FIELD TO FEEDING

featuring the Hesston StakHand® Automatic Hay Handling Equipment, Hesston Windrowers and Hesston Forage Harvester.

Hesston has it!

MONDAY, FEBRUARY 21 at 7:30 P.M.



MP-9-671

StakHand is a trademark of Hesston Corporation, Hesston, Kansas

At our new store. It will be worth your while to be here, and you'll get a big "thanks" from ol' Ev.

EVERETT HOOBLER, manager
Phone 437-2913
ST. MARYS, KANSAS

Farmers Union Hdw & Implement

G&G Calendar

Feb. 16 — Surplus machinery in Lincoln, Treaster Impl. Co., aucts. Bob Perry & Frank Harz.

Feb. 16 — Sale of CCC surplus storage bins & buildings at Blue Rapids & Frankfort, CCC office at Marysville, Merv Ford, Mgr.

Feb. 16 — Farm sale southwest of Diller, Nebr., Herbert Franzen. Aucts. Schultis & Son & Wolken.

Feb. 17 — Farm sale east of Diller, Nebr., Frank Schroeder. Aucts. Schultis & Son & Wolken.

Feb. 17 — Twelve serviceable age bulls selling in conjunction with the regular weekly auction of Manhattan Commission Co., Manhattan, Kans., Kocher & Sons, Onaga, Kans.

Feb. 17 — Farm sale east of Clay Center, Kans., Herman Rederick. Auct. Foster Kretz.

Feb. 18 — Farm sale south of Hartland, Nebr., Mr. & Mrs. Henry Braun. Auct. Don Dirks.

Feb. 18 — Farm sale northeast of Washington, Kans., Henry Jenke and Ed Rudkins. Aucts. Schultis & Son & Wolken.

Feb. 19 — Farm sale north of Topeka, Kans., Andy Woods. Auct. Ted Krehbiel.

Feb. 19 — Farm machinery reduction sale at Wamego, Meindert Impl. & Eqpt. Co., Lawrence Welter, auct.

Feb. 19 — Household goods in Clay Center, Martin Benjamin. Auct. Foster Kretz.

Feb. 19 — Late model 1970 cars & trucks for several oil companies, 3820 S. Broadway, Wichita, "Rip" Van Winkle, auct.

Feb. 19 — Property at 801 Osage St. in Manhattan, Florence W. Bushnell estate. Sandell and Graham, attys. Aucts. Milt Anderson & Bob Wilson.

Feb. 19 — Farmland, cattle and machinery northwest of Axtell, Kans., Galen and Clea Vietnam. Aucts. Christensen and Bernasek.

Feb. 19 — Northeast Kansas Hereford Assn. annual sale at Farmers Livestock Exchange sale barn south of Topeka, Kans., Eldon Gideon, sec.

Feb. 19 — Furniture and miscellaneous pieces for the estate of Charles Pearson, White City, Kans., Geo. Hultgren, admin. Lee Remy, auct.

Feb. 19 — Farm sale southwest of Steele City, Nebr., George and Neva Graff. Aucts. Schultis & Son & Wolken.

Feb. 19 — Estate farm sale northeast of Crete, Nebr., Wielage Bros. Aucts. Siegel & Reycheska.

Feb. 21 — Farm sale southwest of Fairbury, Nebr., John Bright. Aucts. Schultis & Son & Wolken.

Feb. 21-March 9 — Feeder pig sales at various locations in Missouri. Mo. Co-operative Feeder Livestock Assn., Chas. E. Ausfahl, exec. sec.

Feb. 21 — Farm sale north of Detroit, Kans., J. B. (Blair) Zeigler. Auct. Foster Kretz.

Feb. 22 — Farm sale southwest of Bern, Kans., Mrs. Ray Creed. Auct. Joe Bauman.

Feb. 24 — 14 houses at Hutchinson, Kans.; to be moved off highway rightaway. Auct. C. W. Crites.

Feb. 24 — Farm sale north of Blue Springs, Nebr., Vernard Egger. Aucts. Delmer Jurgens and Jr. Thimm.

Feb. 24 — Farm sale southeast of White City, Kans., E. T. Jon, and Leslie Comp. Auct. Lee Remy.

Feb. 24 — Farm sale southeast of Tobias, Nebr., Harold C. Jorden estate. Aucts. Schultis & Son & Wolken.

Feb. 24-25-26 — Household goods & large collection of antiques, glassware & collectors pieces in Ellsworth, Noel F. Croy. Aucts. Ray Gerbitz and Melvin Temple.

Feb. 25 — Real estate auction in Waterville, Elmer Sisco, auct. Don Roche.

Feb. 25 — 80A farm and furniture east of Fairbury, Nebr., Mrs. A. A. Bolender estate. Aucts. Schultis & Son & Wolken.

Feb. 25 — High grade Holstein dairy cattle dispersal sale northeast of Holton, Kans., Mr. and Mrs. Joseph Rogers. Aucts. Don Bowman and Bill Brede-meier.

Feb. 25 — Boar sale at Senek Swine Test Station, Wymore, Nebr., J. Delmar Gerdes, mgr. Thimm & Jurgens, aucts.

Feb. 25 — Farm sale north of St. George, Mrs. Mark Torrey. Lawrence Welter, auct.

Feb. 26 — Consignment sale sponsored by American Legion at Daykin, Nebr., Aucts. Schultis & Son & Wolken.

Feb. 26 — Farm sale southwest of Horton, Kans., Ben Finger. Aucts. Joe Bauman and Wes Harris.

Feb. 26 — Household & antiques in the 4-H building, Newton, Kans., auct. Ed Reimer.

Feb. 26 — Farm sale southwest of Hope, Glee Anderson. Dwight Long, auct.

Feb. 26 — Farm sale northwest of Hesston, Kans., E. C. Wedel. Aucts. Ted Krehbiel and Lee Boesker.

Feb. 26 — Farm machinery reduction sale at Wamego, Wamego Truck & Tractor and Rossville Truck & Tractor. Welter & Applegate, aucts.

Feb. 28 — Farm sale southwest of Plymouth, Nebr., Herbert B. Kishling. Aucts. Schultis & Son & Wolken.

Feb. 28 — Farm sale south of Junction City, Mrs. Chester Hoff. Auct. Foster Kretz.

Feb. 29 — Sutor Hereford Farms sale at Zurich, Gene Watson, sale mgr.

Mar. 1 — Household goods in Clay Center, Kans., Irene Rouse. Auct. Foster Kretz.

Mar. 1 — Farm sale east of Wamego, Kans., Clyde Fleck. Auct. Lawrence Welter.

Mar. 2 — Farm sale south of Scandia, Kans., Arnold Perry. Aucts. Calvin Schou and Harold Siegel.

Mar. 3 — 160A land sale south of Harbine, Nebr., the Leslie Arpke estate. Aucts. Schultis & Son & Wolken.

Mar. 4 — Farm sale south of White City, Kans., Walter Kirk. Aucts. Milt Anderson and Bob Wilson.

Mar. 4 — Real estate north of Wamego, Kans., Norman Estate. Carlson Agency, Lawrence Welter auct.

Mar. 4 — Green Garden's production Angus sale south of Lorraine, Kans., Herschel Janssen.

Mar. 4 — Farm sale east of McPherson, Kans., Mrs. Cleve Hull. Aucts. Ted Krehbiel and Lee Boesker.

Mar. 4 — Farm sale northwest of Alma, Mrs. Elmer Litke and Robert Sommer. Auct. Jim Kirkemunde.

Mar. 6 — KPPC Performance Tested Boar sale at Weber Hall, Manhattan, R. H. Hines, Supervisor.

Mar. 6 — Farm sale north of Clay Center, Bud & Jo Elkins. Auct. Foster Kretz.

Mar. 7 — Close-out of machinery dept., also machinery consignments at Fairview, Wike Impl. Co., Aucts. Wayne Aeschliman, Joe Fleskoski and Jim Mar. 6 — New & used inventory reduction. farm machinery, in Stockton, Kans., Rooks County Impl. Co., Inc. Auct. Don Legere.

Mar. 8 — Farm sale north of Detroit, Elmer Shetron. Auct. Foster Kretz.

Mar. 9 — Farm sale south of Narka, Geo. Rhytk. Aucts. Harold R. Siegel & Calvin Schou.

Mar. 10 — 4-State Hereford Assn. Sale at Maryville, Mo., Lyle Roberts, Tecumseh, Neb., sale mgr.

Mar. 10 — Farm sale southwest edge of Randolph, Kans., Amanda and Kenneth Valine. Auct. Foster Kretz.

Mar. 10 — Annual production sale of Angus cattle northeast of Mt. Hope, McCurry Bros. A. J., Dale, O'dell, Bob, Cecil.

Mar. 11 — Household goods & miscellaneous in Salina, McCune-Bird Storage. Aucts. Bob Perry & Frank Harz.

Mar. 11 — Farm sale south of Wamego, Kans., Gilbert Wille. Auct. Lawrence Welter.

Mar. 11 — Titus and Stout annual production sale of registered and commercial Herefords and Quarter Horses at the ranch south of Cottonwood Falls, Kans.

Mar. 13 — Kansas Polled Hereford Assn. spring show and sale at Norton, Kans., Arnold Wittorff, sec.-sale mgr. Auct. Eddie Sims.

March 13 — Kansas Polled Hereford Assn. show & sale at Norton, Arnold Wittorff, Inman, sec.-sale mgr.

Mar. 14 — 270A Republic county farmland adjacent to Courtland, Kans., sale to be held in Courtland; the Arthur T. Wallin estate. Auct. Calvin Schou.

March 15 — Sale of CCC aluminum storage bins at Axtell, Marysville OCC, Merv Nord, mgr. Aucts. Don Roche and Dan Horgan.

March 15 — Farm sale north of Riley, Eldon Springer. Auct. Foster Kretz.

March 18 — Annual machinery,

hay & misc. Consignment sale at Cuba, sponsored by Cuba Lions Club.

March 18 — Farm sale west of Frankfort, Matt Barnes. Auct. Don Roche.

March 18 — Farm sale including 320A improved farm west of Burns, Floyd H. Doornbos. Auct. Ed Reimer.

March 18 — Farm sale southeast of Goessel, Mrs. John Fleming. Aucts. Ted Krehbiel and Ed Boesker.

March 18 — Performance tested Angus sale, Lafin Bros., Olsburg.

March 18 — Farm sale northeast

RONALD RICE MOTORS, INC.
North Kansas Largest Volume Dealer
CHEVROLET - OLDSMOBILE - CADILLAC
NW Second ABILENE, KANSAS
Phone CO3-4006

TEN 1970 CARS Come in & test drive one.

1970 CHEVROLET Impala, V-8, 4-door	\$2695
Radio, heater, automatic transmission, power steering, power brakes, air conditioning.	
1970 OLDSMOBILE 98, 4-door	\$3895
Radio, heater, automatic transmission, power steering, power brakes, air conditioning.	
1970 CHEVROLET Custom Impala, 2-door hardtop	\$2695
Radio, heater, automatic transmission, power steering, air conditioning.	
1970 CHEVROLET BelAir, V-8, 4-door	\$2195
Radio, heater, automatic transmission, power steering.	
1970 OLDSMOBILE 98, 2-door hardtop	\$3695
Radio, heater, automatic transmission, power steering, power brakes, air conditioning.	
1970 CHEVROLET Caprice, 4-door hardtop	\$2795
Radio, heater, automatic transmission, power steering, power brakes, air conditioning.	
1970 FORD Galaxie 500, 4-door	\$2595
Radio, heater, automatic transmission, power steering, power brakes, air conditioning.	
1970 CADILLAC Sedan DeVille	\$5195
Radio, heater, automatic transmission, power steering, power brakes, air conditioning, low mileage.	
1970 OLDSMOBILE 98 Luxury Sedan, 4-door	\$3695
Radio, heater, automatic transmission, power steering, power brakes, air conditioning.	
1970 VOLKSWAGEN 2-door Station Wagon	\$1995
Radio, heater, automatic transmission.	

WE FINANCE THROUGH GMAC
We are agents for MIC Insurance.

J.C. LIVESTOCK SALES SALE EVERY SATURDAY

The choicest run of livestock and highest prices ever sold in Junction City. Market was red hot all the way through. Six years ago opening day we sold 333 cattle and 127 hogs. Last Saturday we sold 1552 cattle and 1220 hogs. Following is a partial listing of our sale:

FEEDER STEERS & HEIFERS	
25 wf str	619 @ 44.00
21 wf & bwf str	605 @ 41.20
67 wf str	617 @ 40.90
11 wf str	600 @ 40.75
30 blk str	629 @ 40.75
4 bwf str	640 @ 40.60
9 blk str	603 @ 40.55
23 blk str	677 @ 40.20
20 wf str	556 @ 40.10
4 bwf str	765 @ 39.45
11 bwf str	771 @ 39.30
12 blk str	723 @ 39.15
42 mix str	708 @ 39.10
22 mix str	781 @ 39.00
44 mix str	772 @ 39.00
5 wf str	847 @ 38.95
3 wf str	908 @ 38.60
2 blk str	922 @ 37.20
42 mix str	865 @ 36.75

29 mix str	943 @ 36.40
9 mix str	1230 @ 35.50
19 blk hfrs	634 @ 36.10
4 wf & bwf hfrs	622 @ 36.10
6 blk hfrs	653 @ 35.90
33 mix hfrs	623 @ 35.90
14 mix hfrs	1016 @ 34.10

HOLSTEIN STEERS	
5 holst str	563 @ 35.50
10 holst str	688 @ 33.65
18 holst str	753 @ 33.25
59 holst str	786 @ 32.90
66 holst str	1100 @ 31.60

STEER CALVES	
1 wf str	265 @ 50.00
7 wf str	402 @ 48.50
2 wf bulls	310 @ 48.50
5 wf str	386 @ 48.00
4 blk str	309 @ 47.50
1 wf str	605 @ 47.50
1 wf str	640 @ 47.50
9 wf str	492 @ 46.20
10 wf str	447 @ 46.00
9 wf str	410 @ 45.50
3 wf str	390 @ 45.25
9 mix str	383 @ 44.75
5 mix str	451 @ 44.75
43 mix str	537 @ 44.25

12 mix str	468 @ 44.00
15 wf str	528 @ 44.00
14 bwf str	489 @ 43.90
22 wf str	538 @ 43.40
15 wf str	547 @ 43.30

HEIFER CALVES	
1 bwf hfr	220 @ 47.50
2 wf hfrs	250 @ 43.75
3 wf hfrs	292 @ 43.25
8 wf hfrs	316 @ 43.25
2 wf hfrs	365 @ 42.80
5 wf hfrs	373 @ 42.50
4 wf hfrs	365 @ 42.25
13 wf hfrs	430 @ 40.30
7 wf hfrs	437 @ 39.80
15 bwf hfrs	432 @ 39.50
8 mix hfrs	432 @ 39.10
37 wf hfrs	541 @ 38.60
23 wf hfrs	498 @ 38.50
5 wf hfrs	480 @ 38.40
22 wf hfrs	532 @ 37.70
11 bwf hfrs	515 @ 37.55
12 mix hfrs	572 @ 37.45
14 mix hfrs	516 @ 37.30
5 wf hfrs	547 @ 36.70
6 blk hfrs	550 @ 36.60

COWS	
2 holst cows	1413 @ 25.90
1 holst cow	1310 @ 25.70
2 holst cows	1467 @ 25.60
1 blk cow	1535 @ 25.50

1 blk cow	1295 @ 25.00
1 holst cow	1880 @ 24.80
1 blk cow	1235 @ 24.75

FAT HOGS	
10 mix butchers	212 @ 25.85
9 mix butchers	222 @ 25.85
15 mix butchers	223 @ 25.80
21 mix butchers	241 @ 25.80
20 white butchers	237 @ 25.75
20 mix butchers	231 @ 25.75
28 mix butchers	242 @ 25.70

SOWS	
1 white sow	275 @ 23.20
2 mix sows	297 @ 23.15
3 red sows	426 @ 22.95
4 mix sows	348 @ 22.75
2 white sows	412 @ 22.45

PIGS	
12 mix feeders	@ 28.75
30 mix pigs	@ 27.75
14 mix pigs	@ 26.00
35 mix pigs	@ 25.00
21 mix pigs	@ 24.75
22 white pigs	@ 24.50
25 white pigs	@ 24.50
17 mix pigs	@ 24.00
23 mix pigs	@ 23.25
23 mix pigs	@ 23.00
23 white pigs	@ 20.75
27 mix pigs	@ 19.25

Already Consigned:
10 Choice cows & clvs by side
All calfhood vaccinated
25 bwf str & hfrs 500-550
40 blk str 450-500
40 wf str 500-525
45 wf hfrs 500-525
25 holst str 500-600

If you have livestock to appraise, call:
VERN LANGVARDT, Manager, 238-8211, Junction City
HOWARD LANGVARDT, Auctioneer, 238-8212, Junction City
HERB NEUMEYER, White City, Phone 349-2863
MARC GERARDY, Green, Kansas, Phone 913/944-2625
LICENSED AND BONDED
BARN PH. JUNCTION CITY 238-1471



Vern Stroda from Hope, Kansas sold 66 holstein steers.



Dick Gfeller sold two 4-H Club calves to Mark Riffel. Dick also sold 83 whiteface steers and heifers.

Next To Sale Barn
MANHATTAN PR 67943

STOCKER & FEEDER STEERS:
1 bwf bull 325 @ 47.
24 blk w/str 401 @ 46.
2 wf bulls 320 @ 47.
3 blk w/str 308 @ 48.
2 blk str 395 @ 45.
13 wf str 549 @ 43.
10 blk w/str 484 @ 43.
13 blk w/str 509 @ 44.
1 blk str 560 @ 41.
1 blk str 710 @ 41.
15 blk w/str 647 @ 40.
7 wf str 680 @ 40.
4 wf str 637 @ 40.
19 blk str 651 @ 39.
5 blk str 649 @ 39.
4 red str 645 @ 40.
2 blk str 582 @ 40.
2 blk str 605 @ 40.
10 blk str 744 @ 40.
4 wf str 815 @ 39.
3 wf str 675 @ 40.
1 blk str 715 @ 40.
24 blk w/str 600 @ 41.
24 blk w/str 690 @ 38.
3 blk str 808 @ 38.
3 mixed str 786 @ 39.
2 blk str 730 @ 39.
1 red str 925 @ 36.
1 wf str 880 @ 37.
26 med qual. hrm 700 @ 39.
10 grain fed wf 1087 @ 34.
8 grain fed wf 989 @ 35.
2 wf str 927 @ 35.
10 blk str 952 @ 31.
20 blk str 1141 @ 31.
5 holst str 555 @ 35.
10 blk str 468 @ 36.
1 blk str 1660 @ 30.
(bought \$499.66 per head)

STOCKER & FEEDER HEIFERS:
1 wf hfr 275 @ 42.
2 wf hfrs 225 @ 43.
3 wf hfrs 391 @ 39.
4 wf hfrs 371 @ 39.
8 blk w/str hfrs 551 @ 39.
9 blk w/str hfrs 603 @ 39.
2 blk w/str hfrs 545 @ 39.

Yardmen On
WE ARE OPEN 24
Livestock is our business
Licensed, bonded and operating
Dude or Randy Reynolds
CO3-3394
DUDE REYNOLDS

Stock to appraise, call:
 Manager, 238-8211, Junction City
 Auctioneer, 238-8212, Junction City
 White City, Phone 349-2863
 n, Kansas, Phone 913/944-2625

ED AND BONDED
CTION CITY 238-1471

Next To Sale Barn
NHATTAN PR 6-7943

Hereford production sale at Beatrice 77 Sale Barn, Beatrice, Nebr., Chuck Cook, sale mgr.

Apr. 1 — Farm machinery and stock cows northwest of Lehigh, Ks., Harry Koehn. Auctions. Ted Krehbiel and Lee Boesker.

April 1 — Farm equipment, household & antiques at north edge of Clay Center, Mrs. Ray McCartney. Auction. Foster Kretz.

Apr. 3 — Farm sale north of Wakefield, Orville Yarrow. Auction. Foster Kretz.

Apr. 4 — Farm sale west of Galva, Kans., Mrs. L. H. Uuruh. Auctions. Ted Krehbiel and Lee Boesker.

April 7 — Holstein Grade A dairy herd dispersal at Walton, Jack Griffith. Auction. Ed Reimer.

April 8 — Farm sale north of Peabody. C. P. Regier. Auction. Ed Reimer.

April 8 — Farm sale northeast of Moundridge, Albert Schneider. Auctions. Ted Krehbiel & Lee Boesker.

April 8 — Farm sale northeast of

Moundridge, Ks., Albert
Schneider. Auctions. Ted Kreh-
biel and Lee Boesker.

Apr. 11 — Farm sale southeast
of Salina, Kans., Richard
Swisher. Auctions. Ted Krehbiel
and Lee Boesker.

April 15 — Fuller-Williams
Hampshire Production Sale in
Emporia.

Apr. 15 — MCC relief sale at
fairgrounds in Hutchinson, Ks.
Auctions. Ted Krehbiel and Lee
Boesker.

Apr. 17 — Farm sale west of
Clay Center, Harry Craig.
Auction. Foster Kretz.

Apr. 17 — Willard Ericson regis-
tered Angus spring sale at the
farm, Marquette, Ks.

Apr. 17 — Farm sale west of
Minneapolis, Ks., Harold Hub-
bard and Harry Peters estates.
Auctions. Melvin E. Zuker and
Willis Darg.

Apr. 22 — Farm sale north of
Windom, Mrs. Dick Ratzloff.
Auctions. Ted Krehbiel & Lee
Boesker.

Apr. 29 — Surplus for Hesston
Corp., Hesston, Ks., Auctions.
Ted Krehbiel & Lee Boesker.

Apr. 29 — Changed from May
6, fifth annual spring regis-
tered Quarter Horse sale in
Salina, Kans., Bernard Ireton
and Ron Crowther, sale mgrs.
Roger A. Johnson, auctioneer.

Grass & Grain	35
February 15, 1972	
ANIMAL HEALTH PRODUCTS	
Terramycin crumbles, 50 lbs.	\$7.50
Pfizer Injectable terramycin —	\$7.55
500 cc	\$12.95
200 cc	\$7.55
Pfizer Combiotic — 100 cc	\$2.55
Terramycin Scour tablets —	
24 pack	\$5.98
Anchor Brand injectable Vita-	
min ADE, 250cc	\$8.95
Pfizer dust bags complete with	
12½ lbs. dust	\$13.95
Cattle dehorning chutes ..	\$215
Loading chutes —	
Stationary	\$189.50
Portable	\$229.50

BLUESTEM
FARM • RANCH
SUPPLY
Emporia

**Bring your cattle
in any time day or
night; we'll handle
them for you at
your request.**

LIVESTOCK & COMMISSION CO.
MARYSVILLE, KANSAS

25 Years to Pass '47 Farm Income

If livestock prices hold up, farmers may realize record net incomes. They may ruefully find that if the record profit does come about, it will have taken 25 years to pass the previous 1947 high, \$17.1 billion.

A federal report last week made a

more favorable prediction on farm income than previous USDA estimates. The new report estimates income will go up \$1.5 billion to \$2 billion over last year's \$15.7 billion farm profit. Previously, USDA figures had guessed on about \$1 billion in increase.

The \$15.7 billion figure for 1971 was the same as the 1970 calculated farm profit.

The USDA February report linked

food prices to the higher farm income, predicting that food prices would increase about 4.5 percent during the year. Food prices inflated by 2.4 percent during 1971, according to the USDA reckoning.

Prices of raw farm products are not subject to controls under the

administration's phase 2 economic plan and storekeepers pass on added cost to consumers.

Agriculture Secretary Earl Butz, speaking at a dinner at Fargo, N.D., last week, acknowledged that farmers may be put on the defensive about higher incomes and higher

February 15, 1972

food prices. "It's about time," farm prices should rise, Butz said. "Yet I want to remind you that as your prices improve and begin to reflect in markups at retail counters, we may have a fight on our hands."



Thursday, Feb. 24

Starts 11 a.m. — Lunch Served
As we have decided to quit farming we will sell the following at public auction located 3 miles east and 1 north of Blue Springs on the B Line of Blue Springs, Nebr.

Tractors and Machinery

1963 IHC 560 propane tractor
1953 IHC M tractor, power steering and live hydraulic
1946 IHC H tractor, live hydraulic
1953 Ford NAA jubilee tractor
IHC 101 combine, 14' bar, 2 row corn head
1969 Dempster 4 row lister, 3 pt., herbicide and insecticide
1969 Krause 13 1/2' tandem disk, 20" blades
1969 Kovar Vibra Tooth harrow to mount on 13 1/2' disk
IHC No. 470 2 pt. corn cultivator
Ford 11 1/2' flex hitch disk with sealed bearings
IHC No. V37 tractor mower
IHC 4 bar side rake on rubber
IHC 4x14 mounted plow, 2 pt. trip beams
IHC 3x14 pull type plow
Dempster 3 pt. hiller
Ford 12' mounted springtooth
24' drag harrow
Ford 2 row monitor
2 IHC No. 38 cultivators
1968 Kelly Ryan PTO manure spreader on rubber
Shaver hyd. front mount post driver, like new
32' elevator with motor
3 pt. 8' blade

Sprayer 3 pt. 7 row with 110 gal. tank
Silage sides

TRAILERS

2 4-wheel trailers with 150 bu. boxes and hydraulic lift
8x14 2 wheel trailer
7x12 2 wheel trailer

HAY

2000 bales of alfalfa in barn, first and second cutting

RIDING HORSE

Palomino 8 year old mare, good cattle horse

MISCELLANEOUS

15.5x38 dual wheels; 15.5x38 tractor chains; 12x38 tractor chains; comfort cover cab to fit 560 & H tractor; lawn mower.
500 gal. propane tank and filler hose; 300 gal. fuel tank; McCulloch No. 35 chain saw; 7 1/2" Skill saw; air compressor; bench grinder.
3 electric motors; tractor jack; 1/2" electric drill; hydraulic cylinders; hoses; 50 gal. barrels; 400 gal. fuel tank; bolts.
Forks; scoop; shovels; rake; hoe; grease gun; log chain; lots and lots of other articles too numerous to mention.

Terms — No Property removed until settled for. All bids off at buyer's risk. Not responsible for accidents.

VERNARD EGGER

Aucts: Delmer Jurgens, Wymore, Nebr and Jr. Thimm, Beatrice.
Clerk — Blue Springs State Bank



Stock Reduction Sale

Eddie's Service & Meinhardt Farm Equipment

ALLIS CHALMERS DEALERS

Saturday, February 19

STARTS 10:30 A.M. — LUNCH SERVED

East Edge Of Town On Hwy. 24

WAMEGO, KANSAS



TRACTORS

1966 AC D-21 Series II completely overhauled, large tires
1966 MM G1000 LPG, duals, PS, 3 point
1966 AC 190XT diesel, complete overhaul, PS, wts.
1961 AC D-17, 3 pt. adpt., PS, WFE
1954 AC WD-45, wide front
1956 AC WD-45, power steering
1962 AC D-15, power steering
2 AC WD tractors
IHC M and A
JD 60, power steering, 3 pt.
John Deere B, starter
John Deere D Ford 9N
Ford 8N overhauled
Massey Harris 44, power steering
AC CA



1961 Chevy 2 ton, bed & hoist, overhaul
1966 GMC 1/2 ton 4 wheel drive, new engine
1970 Ford 1/2 ton, V8
1963 Chevy 3/4 ton, V8
1950 Chevy 1 ton
1960 IHC 1 ton, V8
1966 Chevy Impala 4 dr. V8
1967 Chevy truck with grinder and diesel engine
1961 IHC 1 1/2 ton truck

TRUCKS

1968 GMC 2 ton, bed & hoist, stock rack, overhaul

BALE WAGONS

1970 NH 1044 bale wagon
1967 NH 1030 bale wagon

For Full Bill On This Sale See Grass & Grain February 8

AUCTIONEER'S NOTE — This is a large machinery sale of new and used equipment offered in this stock reduction sale. A very small offering of small items will be sold. We will be on large items early in sale. Make plans now to be with us on Feb. 19th. TERMS: CASH. Terms may be arranged on larger items, 30 percent of purchase price day of sale, balance on contract. Not responsible for accidents.

Eddie's Service & Meinhardt Farm Equipment

Auctioneers — Lawrence Welter, Manhattan, Kansas 778-3455
and Gene Toby, 336-2275, Seneca, Kansas
Clerk — Jim Smith, St. Marys, Kansas

Sell At St. Marys

Sell Or Buy Cattle & Hogs By Auction Tuesdays

We sold 738 cattle on a good active market. All classes of stocker and feeder steers and heifers were selling fully steady and considering the quality some cattle were 50¢ to 75¢ higher. Killing cows were fully \$1.50 higher.

Following is a partial listing of our sale last week:

STOCKER & FEEDER STEERS

9 wf str 557 @ 42.00
11 wf str 580 @ 40.60
2 wf str 555 @ 40.50
2 wf bulls 580 @ 40.10
13 bwf & wf str 585 @ 40.00
4 char str 652 @ 39.40
21 mix str 760 @ 38.90
1 blk str 560 @ 38.90
8 wf & blk str 709 @ 38.85
7 wf & bwf str 718 @ 38.80
1 wf str 750 @ 37.10
1 bwf str 900 @ 37.00
15 mix str 864 @ 37.00
9 wf str 557 @ 42.00
1 wf bri str 560 @ 36.75
1 wf bull 595 @ 36.60
7 blk str 755 @ 36.50
5 bwf str 632 @ 36.50
1 blk bull 560 @ 36.25
4 bwf str 952 @ 36.00
19 mix str 1031 @ 36.00
8 mix str 940 @ 36.00
1 blk str 730 @ 36.00
1 rn str 620 @ 35.75
2 char str 672 @ 35.40
1 wf str 760 @ 35.00
1 blk spt str 825 @ 35.00
13 mix str 1041 @ 34.50
1 bwf str 740 @ 32.50
17 holst str 785 @ 32.00
19 holst str 928 @ 31.70
14 holst str 1094 @ 31.70
1 holst str 1200 @ 30.80

STEER CALVES

1 blk bull 195 @ 52.50

5 blk str 302 @ 48.50
3 blk bulls 265 @ 47.00
1 holst str 215 @ 45.50
5 wf bulls 376 @ 45.40
3 wf str 345 @ 45.25
6 char str 351 @ 45.25
13 blk str 401 @ 44.70
1 blk str 310 @ 44.50
2 bwf str 475 @ 44.50
5 wf str 412 @ 43.60
6 blk str 414 @ 43.50
1 bwf str 490 @ 43.00
2 blk bulls 365 @ 42.75
1 wf str 360 @ 42.75
1 wf str 455 @ 42.50
3 wf str 470 @ 42.50
1 wf str 375 @ 42.25
1 wf str 490 @ 41.00
1 bwf str 525 @ 41.50
1 blk str 540 @ 41.30
7 blk str 500 @ 41.25
9 wf str 526 @ 40.90
5 blk bulls 457 @ 40.75
2 char str 332 @ 40.50
4 blk str 360 @ 40.25
3 wf str 502 @ 39.25
1 wf bull 530 @ 39.00
2 blk str 520 @ 39.00
2 bwf bulls 510 @ 38.75
1 red str 510 @ 38.60
2 char bulls 460 @ 38.25
1 holst str 300 @ 37.75
2 shrthr str 527 @ 37.50

1 holst str 430 @ 35.50
1 holst bull 550 @ 32.75

STOCKER & FEEDER HEIFERS

4 b/bwf hfrs 560 @ 36.00
8 wf hfrs 589 @ 35.50
6 wf & blk hfrs 582 @ 35.50
22 mix hfrs 771 @ 35.30
12 mix hfrs 794 @ 35.30
37 mix hfrs 692 @ 35.25
1 wf hfr 790 @ 35.10
1 wf hfr 680 @ 35.10
20 mix hfrs 745 @ 35.00
20 mix hfrs 709 @ 34.95
1 wf hfr 660 @ 34.90
1 wf hfr 675 @ 34.60
3 wf hfrs 761 @ 34.40
2 wf hfrs 622 @ 34.00
2 wf hfrs 600 @ 34.00
4 b/bwf hfrs 621 @ 34.00
14 mix hfrs 844 @ 34.00
35 mix hfrs 816 @ 34.00
14 bwf & wf hfrs 770 @ 33.50
1 blk hfr 955 @ 33.50
12 blk hfrs 930 @ 33.50
1 wf hfr 750 @ 33.25
1 rn wf hfr 940 @ 32.50
1 wf hfr 880 @ 32.00
1 blk hfr 970 @ 31.00
1 shrthr hfr 660 @ 30.80
2 blk hfrs 582 @ 30.50
1 wf hfr 850 @ 30.00

1 wf hfr 1105 @ 28.20
1 blk hfr 945 @ 28.00
1 bwf hfr 1170 @ 27.00

HEIFER CALVES

1 blk hfr 245 @ 45.25
1 bwf hfr 235 @ 44.75
3 blk hfrs 263 @ 43.80
1 wf hfr 265 @ 43.75
1 bwf hfr 300 @ 42.25
1 wf hfr 310 @ 41.50
10 blk hfrs 339 @ 41.00
1 bwf hfr 335 @ 40.50
1 bwf hfr 245 @ 40.00
1 char hfr 540 @ 38.75
6 wf hfrs 407 @ 38.50
3 bwf hfrs 440 @ 38.40
15 wf & bwf hfrs 401 @ 38.10
1 holst hfr 505 @ 37.60
1 wf hfr 415 @ 37.50
2 wf hfrs 442 @ 37.25
1 char hfr 450 @ 37.25
8 wf hfrs 476 @ 37.25
3 wf hfrs 440 @ 37.25
6 wf hfrs 476 @ 37.00
1 wf hfr 490 @ 36.25
1 wf hfr 485 @ 36.25
2 wf hfrs 550 @ 36.00
3 wf hfrs 525 @ 36.00
3 b/bwf hfrs 476 @ 36.00
5 blk hfrs 455 @ 35.75
2 blk hfrs 515 @ 35.15

COWS

1 holst cow 1140 @ 24.80
1 holst cow 1010 @ 24.75
1 holst cow 1370 @ 24.40
2 holst cows 1042 @ 24.20
1 holst cow 1700 @ 24.10
3 holst cows 1335 @ 23.90
1 wf cow 1325 @ 23.80
1 wf cow 1145 @ 23.80
1 wf cow 1125 @ 23.30
1 wf cow 1385 @ 22.90
2 holst cows 985 @ 22.75
1 wf cow 1085 @ 22.60
1 wf cow 825 @ 22.50
1 blk cow 1045 @ 22.20
1 wf cow 770 @ 22.10
1 blk cow 975 @ 22.10
1 wf cow 905 @ 22.10
1 blk cow 1140 @ 22.10
1 blk cow 1080 @ 22.10
1 holst cow 875 @ 21.10
1 jersey cow 920 @ 20.10
1 wf cow 775 @ 20.10
1 wf cow 1025 @ 19.25
1 wf cow 1130 @ 18.60

FOR INFORMATION OR ESTIMATES:

REZAC BARN St. Marys 437-2999
DELAINE REZAC St. Marys 437-6266
ELMER IMTHURN Maple Hill MI 3-2440
PAUL KRAMER St. Marys 437-2993
KENNETH REZAC St. Marys 437-2733

Auctioneers: Lawrence Welter, Gene Toby & Dennis Rezac

LIVESTOCK COMMISSION COMPANY

Rezac



St. Marys, Kans.

NEVER PRICED SO LOW

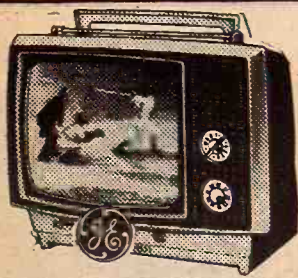

GE
PORTABLE TV
VHF-UHF
FRONT TUNING
FRONT SPEAKER

89⁰⁰



SPECIAL
PRICED
68⁹⁵

12 INCH
BLACK & WHITE
TELEVISION

CONTRAST CONTROL KNOB
BRIGHTNESS CONTROL KNOB
EARPHONE JACK

The 25" ^{DIAG.}
Color TV

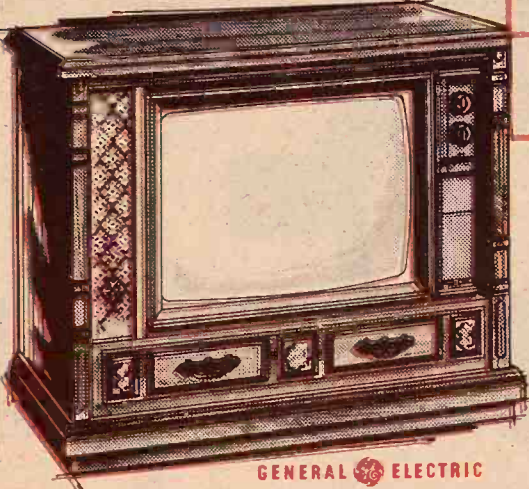

GENERAL ELECTRIC

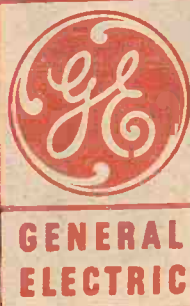

GENERAL
ELECTRIC

Spectra-Brite Picture Tube
(AFC) Locks in Picture
Mediterranean Style

SALE PRICED

499⁰⁰

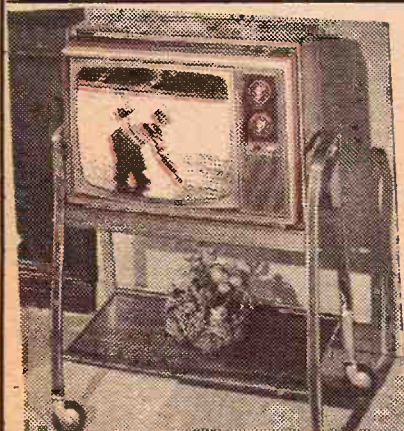

ROLL-ABOUT CART INCLUDED
INSTA-MATIC COLOR TUNING
CONTROL 16" diag. meas. 145 sq. in.
Model WP-467GWA. Our finest little
entertainer-Automatic fine tuning
Illuminated channel indicators, Durable
high impact polystyrene cabinet with
Walnut grain finish. 21 1/2" wide, 16"
high, 18" deep.

379⁰⁰

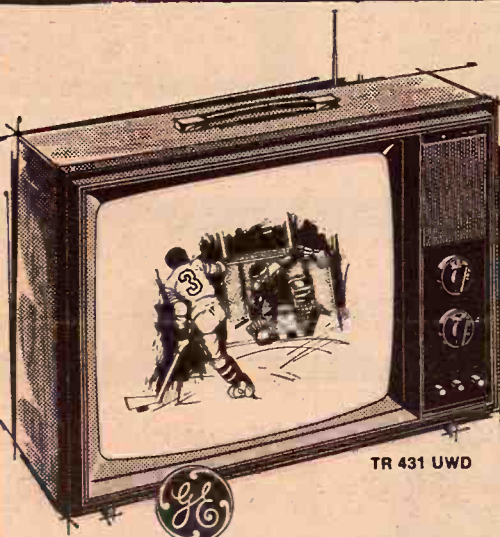

NEW
19 INCH MEAS. DIAG.
SOLID-STATE TELEVISION

184 square inch viewing area
Solid-state "silver touch", 2-speed
tuning system
Polystyrene cabinet
Four-inch Dynapower speaker
Luggage-type strap handle
Telescoping dipole antenna

TR 431 UWD

139⁰⁰

Admiral
DUPLX® NO-DEFROST FREEZER/REFRIGERATOR

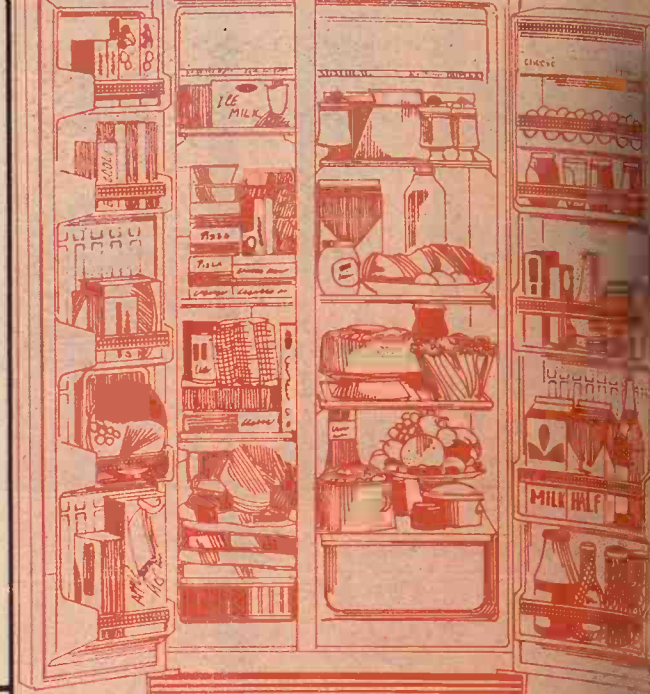

ND 1514

SAVE 97⁵⁰
ONLY \$298

STEREO IN A
SPANISH MOOD

Model G339

THE MONTEGO
6 Speakers
Solid State
20 Watts
AM-FM
Stereo Tuner

SALE
PRICE

199⁰⁰



Featuring

6 SPEAKER
SOUND SYSTEM

★ 2 WOOFERS



★ 2 TWEETERS



★ 2 HORN



"JUST-A-MINUTE"
Portable Micro Wave Oven
• Plug into Standard 115V
• Spacious Interior
• Positive Door Latch
COOKS IN SECONDS
INTRODUCTIVE OFFER

JET 80

319⁰⁰
W/T

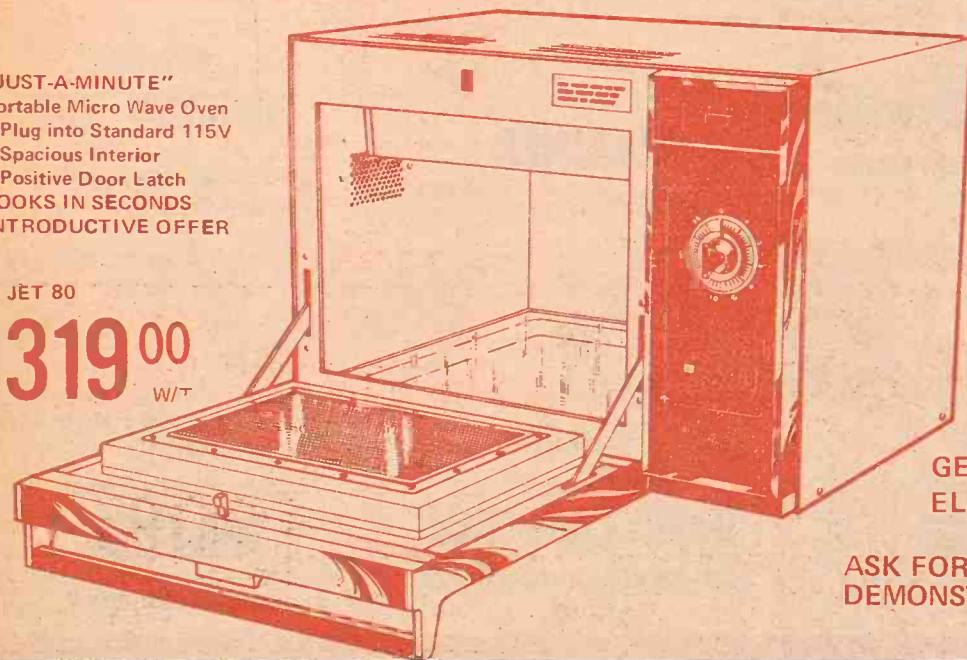

GENERAL
ELECTRIC

ASK FOR A FREE
DEMONSTRATION

NEW!
COMPACT
DRYER

GENERAL ELECTRIC

FEATURES

Ideal for Small
Apartment, Trailers etc.
SPECIAL PRICED

119⁰⁰
W/T

Easy Terms
FREE DELIVERY

- Convenient Up-Front Filter
- Separate Start Switch
- Zinc Coated Drum
- 3 Timed Cycles—includes Permanent Press with Cool-Down
- 115 Volt—12.5 Amp Operation
- Can Be Equipped with Casters—Kit No. DCKI
- Optional Wall Hanging Kit Available—Kit No. DWM1
- Only 21" Wide—28 1/2" High—18 3/4" Deep

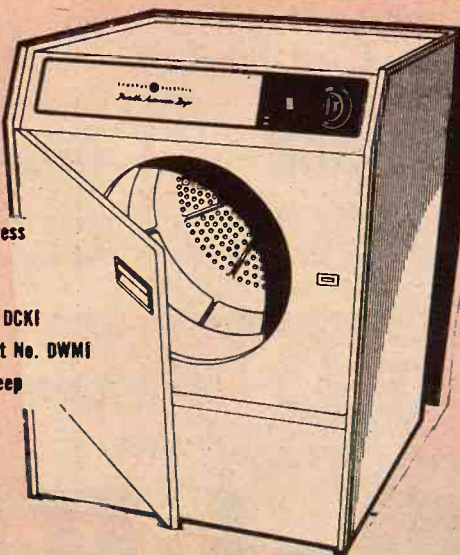

30 Gallon
Water Heater

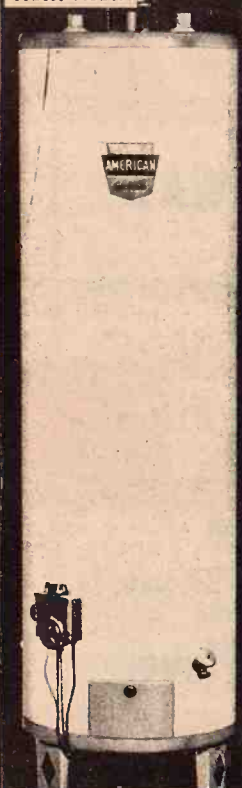

10-year warranty — 5 year
unconditional, 5-year pro-
rated. Glass lined

\$59⁰⁰

SPEED QUEEN

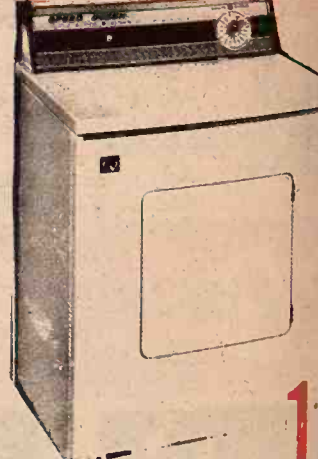

"In-A-Door"
Lint Screen,
Foot-Operated
Door
Power is Shut
Off when door
is opened
Special
Durable Press
Cycle
COLOR is
available
MODEL DE
6050
SALE PRICE

179⁹⁵
W/T

SEDLACEK'S

Furniture & Appliance
HANOVER, KANSAS

General Electric — Admiral
Westinghouse — Speed Queen
Hoover
Norelco
Sunbeam
Fostoria
Waltham

Motorola — Magic Chef — Eagle
Hardwick — Sylvania — Reveco — AC
Tappan
Presto
Eskimo
Bissell
Fedders
West Bend

APPLIANCES

**Automatic defrosting
in refrigerator section!**



Model TB-12SL

11.8 cu. ft. Refrigerator-Freezer

- Only 28" wide
- Freezer holds up to 91 lbs.
- Huge vegetable bin

189⁹⁵



YOUR BEST BUY IN A
ADMIRAL QUALITY REFRIGERATOR

Admiral
DELUXE REFRIGERATOR

**GET QUALITY!
FEATURES!
LOW, LOW,
PRICE!
139⁸⁸**



A-C TWO-DOOR
REFRIGERATOR-
FREEZER
Large Freezer Section
No Defrost Refrigerator

159⁸⁸

**Giant frozen food storage
... fast, fast ice!**



No Frost 15'
14.7 cu. ft. • Model TBF-15EM

- Giant zero-degree freezer. Holds up to 147 lbs. frozen foods! • Exclusive Jet Freeze ice compartment. Sub-zero air blown over ice trays first for extra-fast freezing!
- Separate temperature controls for each section
- Twin vegetable bins hold 3 1/2 bu.
- Less Crispers

\$258

**New design... bigger capacity!
Big freezing convenience
at a budget price!**

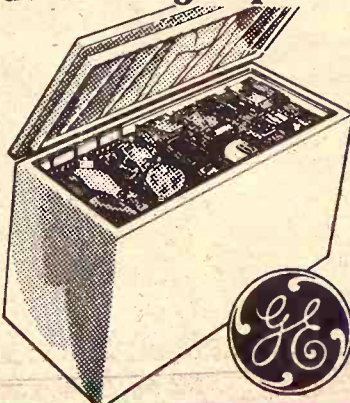

**ECONOMY
FREEZER**
Holds up to 517 lbs.
Frozen Foods,
Adjustable Temperature
Control, Exclusive
Floating Inner Lid
MODEL CB-150B

189⁹⁵
W/T

**Great freezer buy —
No Frost convenience.**

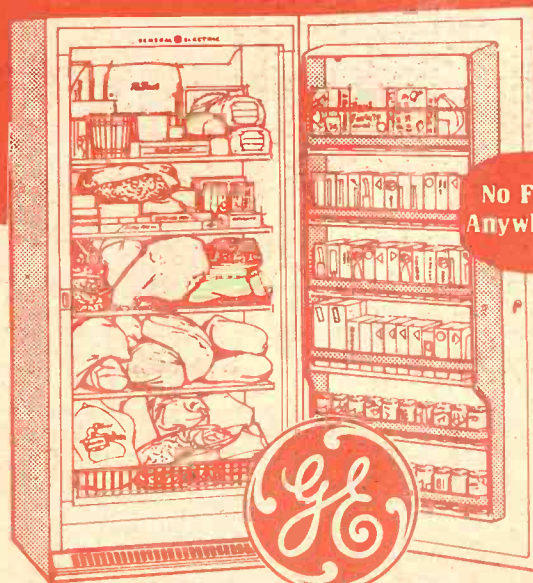

No Frost
Anywhere!

NEW 15.7 CU. FT. NO FROST FOOD FREEZER

- Stores up to 550 lbs.
- Shop when you like, take advantage of food "Specials"
- Cook ahead - heat and serve when ready.

\$389.95 Value

259⁹⁵

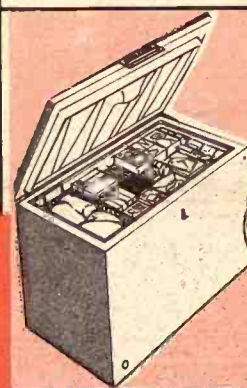

CHEST FOOD FREEZER
Rust Proof Liner
Two Sliding Rack

\$169.95 Value

129⁹⁵

Filter Flo® - Washer

Washes Up To 16 Lbs!

2 Speeds! 3 Cycles!

- Filter-Flo Wash System (Ends Lint Full)
- 3 Wash, 2 Rinse Temperatures
- Permanent Press Cycle with Cool Down
- Cold Water Wash and Rinse

SALE PRICE 199⁹⁵

AUTOMATIC WASHER



149⁹⁵

- Big family capacity • Turbo-type pump • Unbalance load control
- Porcelain enamel cover, lid, tub & basket • Wash cycle control • Positive water fill

**Solve Your Drying Problems
...AUTOMATICALLY!**



**3 Automatic Cycles for
Added Convenience**

Simply select the right temperature for the type of fabric you wish to dry and your new GE dryer will do the rest... and signal you when cycle is completed. Automatic permanent press with cool-down helps keep all your permanent press fabrics — fresh and wrinkle-free. Try the new "Fluff without heat" setting — restores life to fabrics while it removes the lint.

169⁰⁰

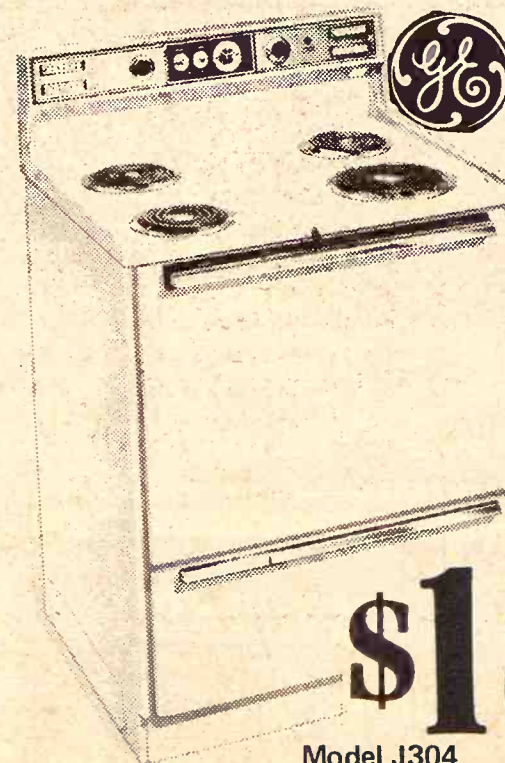

- GENERAL ELECTRIC**
- Clock, Timer & Minute Minder
 - Master Oven Controls
 - Oven Indicator Light
 - Pushbutton Surface Unit Controls
 - Appliance Outlet
 - Indicator Light Tells When Unit Is On
- 30 Inch Electric Range Model J304**
Range is Not Self-Cleaning
Otherwise as pictured

\$189

Model J304

W/T

Sedlacek's
FURNITURE
and
APPLIANCE

**DON'T MEET COMPETITION, THEY
MAKE IT, ONE OF THE LARGEST
STOCKS OF FURNITURE AND
APPLIANCES IN THE MIDWEST.**

Sedlacek's

FURNITURE
and
APPLIANCE

Hanover, Kansas

70,000
Sq. Ft.

FURNITURE
APPLIANCES
CARPET



RECLINER, Extra High Back
Button Tufted Back, Rounded Arms
Tall Man Size \$89.95 Value

59⁹⁵



BUTTON TUFTED BACK
• Cloth Backed Vinyl Covered
• Lawson Type Arms
• Large Size
• 3 Positions
\$69.95 Value

44⁹⁵



Vinyl
Covered

Open Arms Swivel Covered
Levelizers on legs
\$79.95 Value

SALE PRICE
59⁹⁵



A beautiful hand-tufted chair that will add a special decorator's note to your living room. Deep tufting follows the graceful arms. Special 5L cushion that keeps its seating comfort year after year.
Reg. \$179.95

89⁹⁵



Elegant Cane Arms Enhance this OCCASIONAL CHAIR
Sale Price

79⁹⁵

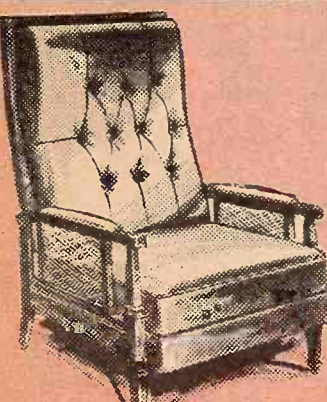

Berkline King of Comfort Chairs,
Golden Crest Original
Masland Duran Vinyl Fabric
\$175.00 Value

SALE PRICE
99⁹⁵

LA-Z-BOY

RECLINA - ROCKER



Heavy Grade Fabric Walnut
Trim

Sale Price
179⁹⁵



Wood Arm Ends
Arm Covers
Heavy Grade
Cover

99⁹⁵



ROCKER SWIVEL
Smartly styled rocker swivel chair
Reg. \$135.00

84⁸⁸

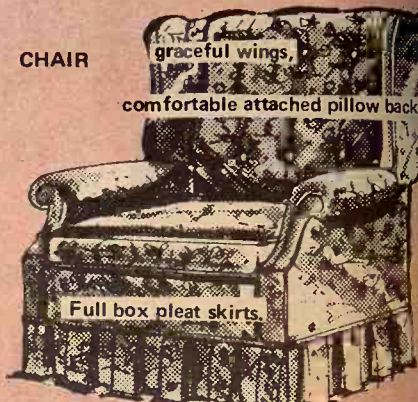

CHAIR
graceful wings,
comfortable attached pillow back

Fully Upholstered,
Stylish Colonial roll arm chair
Reg. \$169.95

94⁹⁵

Famous Kroehler Quality In A
Plush Velvet Chair—Now
Priced To Pamper
Your Budget!

89⁹⁵

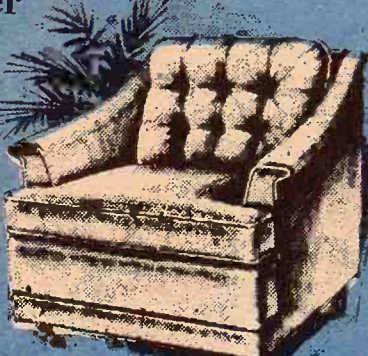

99⁹⁵

High Back
KROEHLER
Plush Velvet

94⁹⁵

KROEHLER
Velvet Skirted Chair



Magnificent Mediterranean!

Quality and Glamor Unheard-of at This Low Price!

Go Spanish! It's today's style favorite that's bound to be a winner for years ahead! The king size sofa has loose pillowbacks, thick black tufted seat. Mr. and Mrs. chairs have all-over tufted seats and backs. Dark toned wood bases set off lively colored fabrics.

349⁸⁸

ALL 3 PIECES:
KING SIZE SOFA,
MR. & MRS. CHAIRS



• High Back Button
Tufted
• Cane Sides, Wood
Arms
Reg. \$159.95

109⁰⁰

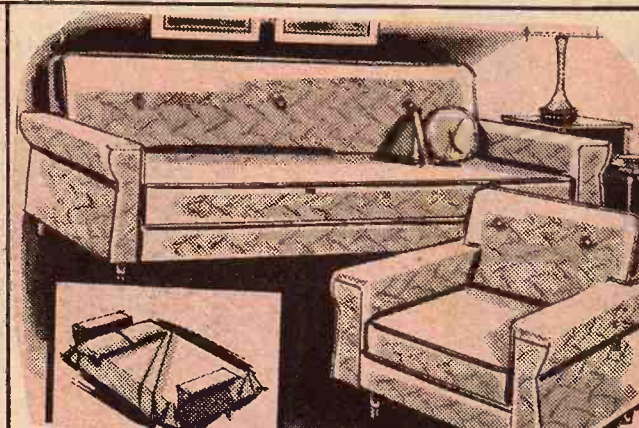

2 PIECE STUDIO COUCH & MATCHING CHAIR
• Nylon (Heavy Grade Cover)
• Coil Spring Construction
2 PIECE SUITE

139⁹⁵



Studio Couch - Heavy Grade Nylon Cover
Coil Spring Construction

EASY TERMS AVAILABLE
with small down payment
and up to 36 months to pay!

NOTICE:
If you plan on buying furniture or appliances
during the next 6 months you owe it to your-
self to buy now during our Leap Year Supersale

OPEN
EVERY
NIGHT
TILL 9 PM

Sedlacek's

Sedlacek's LEAP YEAR SUPERSALE

30,000 SQ. FT. IN THE MAIN STORE

Plus 40,000 Sq. Ft. Of Warehouse, Making This The Largest Furniture, Appliance & Carpet Store Of It's Kind In The Midwest

Elegant Cane Arms Enhance this OCCASIONAL CHAIR
Sale Price **79⁹⁵**

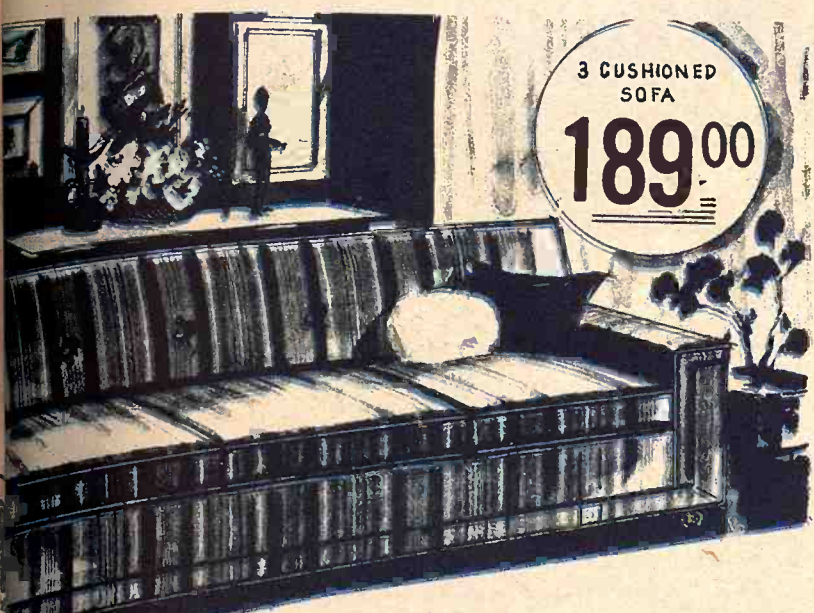

KROEHLER LIVING ROOM ELEGANCE,
Long lasting Nylon Tweeds and New Olefin Plaids and Stripes
Tailored button - Tufted back - Reversible cushions



1972 KROEHLER 83" SOFA

Elegant and always comfortable, this 83" sofa and companion chair share a welcome warmth of spring and sunshine. Deep button-tufting graces each attached pillow back. Graceful, sloping arms. Generous "T" cushions.

\$299.95
VALUE

SAVE
\$100.00

STYLE 763
LEAP YEAR SUPERSALE VALUE

SALE PRICE **199⁹⁵**

Sedlacek's Offer Easy Credit

CLOSED
SUNDAYS

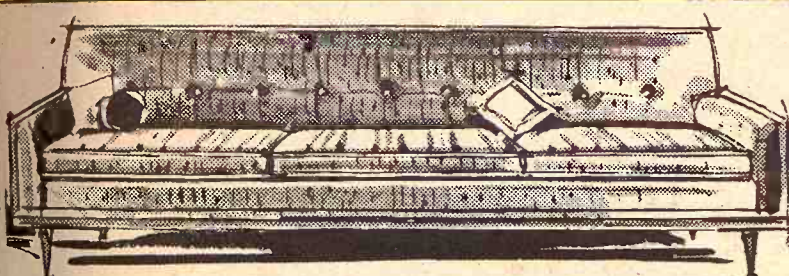

Modern SOFA in a Beautiful Nylon Cover.
Reversible Cushions, Narrow Arms, Color Green
\$249.95 Value

LEAP YEAR SUPERSALE PRICE

159⁹⁵



A Distinctive Decorator BROYHILL SOFA with loose Pillows at Back and Fitted into the sides. Kick Pleats add to its Clean Line
\$449.95 Value

SALE PRICE

329⁹⁵

AMERICAN SOFA

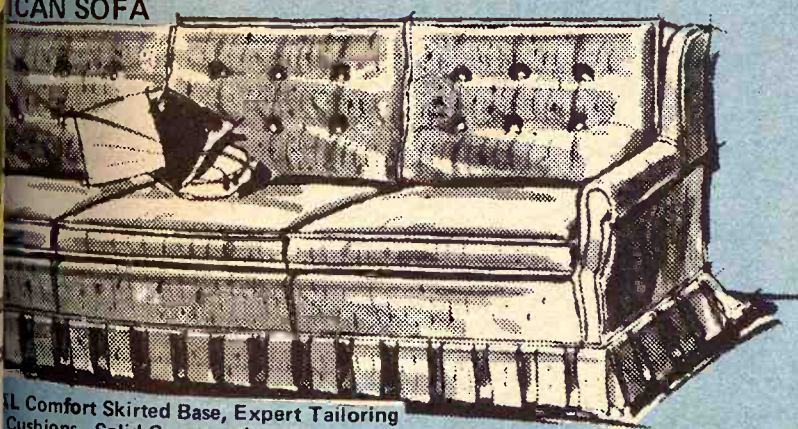

Full Comfort Skirted Base, Expert Tailoring
Cushions. Solid Construction.

SALE PRICE

159⁹⁵



Large SOFA Styled with Comfort Loving Back Pillow and Deep Cushion. Coil Spring Construction
\$299.95 Value

SALE PRICE

219⁹⁵

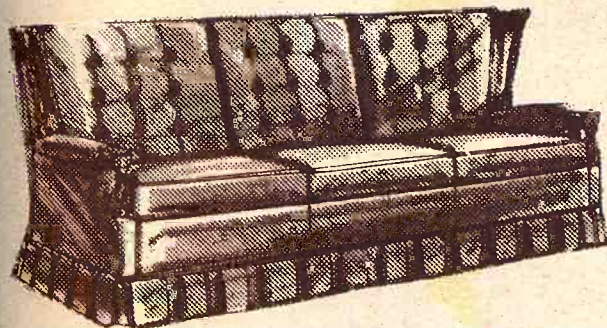

EARLY AMERICAN Broyhill Premier SOFA with deeply tufted back and gleaming wood wing back and front arms
Reg. \$289.95

SALE PRICE **189⁹⁵**



LOVE SEAT

Charming attached pillow back love seat, with box pleat skirt, arms and matching wood trim on wings. Beautifully finished in warm colonial color.

\$269.95 Value

SALE PRICE

159⁹⁵

Over 40 Rolls of
CARPET for immediate
Delivery

NYLON
ACRILAN
HERCULON

KITCHEN
CARPET

INDOOR &
OUTDOOR
CARPET
\$1.79 Sq. Yd.

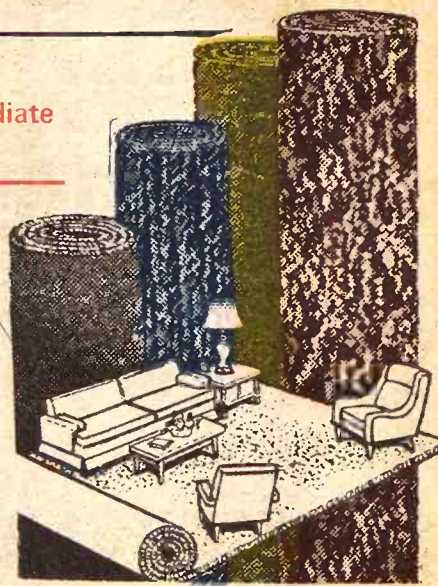

Free
Delivery
Within
200 Miles

NOW IS THE TIME FOR YOU TO DRESS UP
YOUR HOME. NATIONALLY KNOWN BRANDS
YOU KNOW AND TRUST AT ROCK-BOTTOM
PRICES. WE GUARANTEE YOU WE CANNOT
BE UNDERSOLD ON THESE ITEMS. SHOP US
AND BE CONVINCED.

PARTIAL LISTING ONLY!
HUNDREDS MORE ITEMS
AT SIMILAR SAVINGS

Sedlacek's

Bang-Up Bedroom Buys

OVER 1000 BEDROOM PIECES TO CHOOSE FROM — NATIONALLY ADVERTISED BRANDS

• Stanley
• Lane

• Broyhill
• Delker

• Bassett
• Dorn

• Heywood Wakefield
• Johnson Carper

• Coleman
• Century

• Ward
• Elkin



AMERICAN WALNUT FINISH

- Double Dresser
- Large Mirror
- Chest of Drawers
- Book Case Bed

Sale Price

129⁹⁵



- Triple Dresser-Mirror-Bed-5 Drawer Chest
- Rich Grained Spanish Oak Finish

\$419.95 Value SPANISH STYLING

SALE PRICE

299⁹⁵



Book Case Bed

Chest of Drawers

Double Dresser

EARLY AMERICAN

\$199.95 Value

SALE PRICE

119⁹⁵

Mediterranean needn't be expensive...



- Triple Dresser
- Large Mirror
- Large Size Chest
- Panel Bed with Frame

Sale Price

149⁹⁵

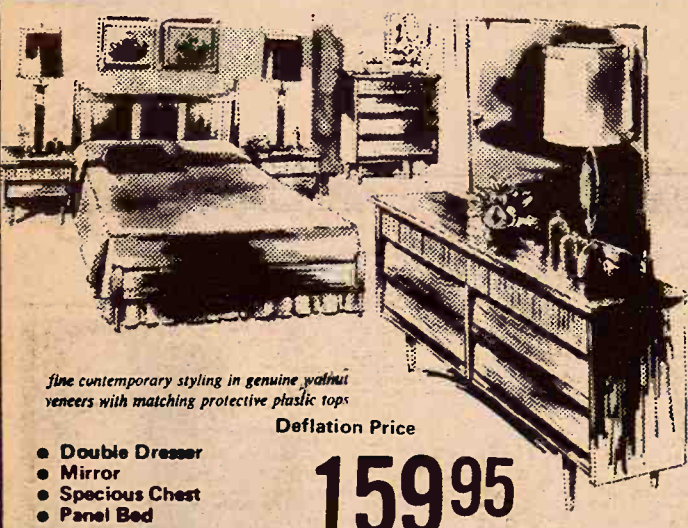

fine contemporary styling in genuine walnut veneers with matching protective plastic tops

Deflation Price

- Double Dresser
- Mirror
- Spacious Chest
- Panel Bed

159⁹⁵

CARLOAD AFTER CARLOADS OF BEDROOM SUITES IN DIFFERENT STYLE AND COLORS. MODERN — EARLY AMERICAN — FRENCH — MEDITERRANEAN — CONTEMPORARY.

Seofacek's

Furniture & Appliance
HANOVER, KANSAS

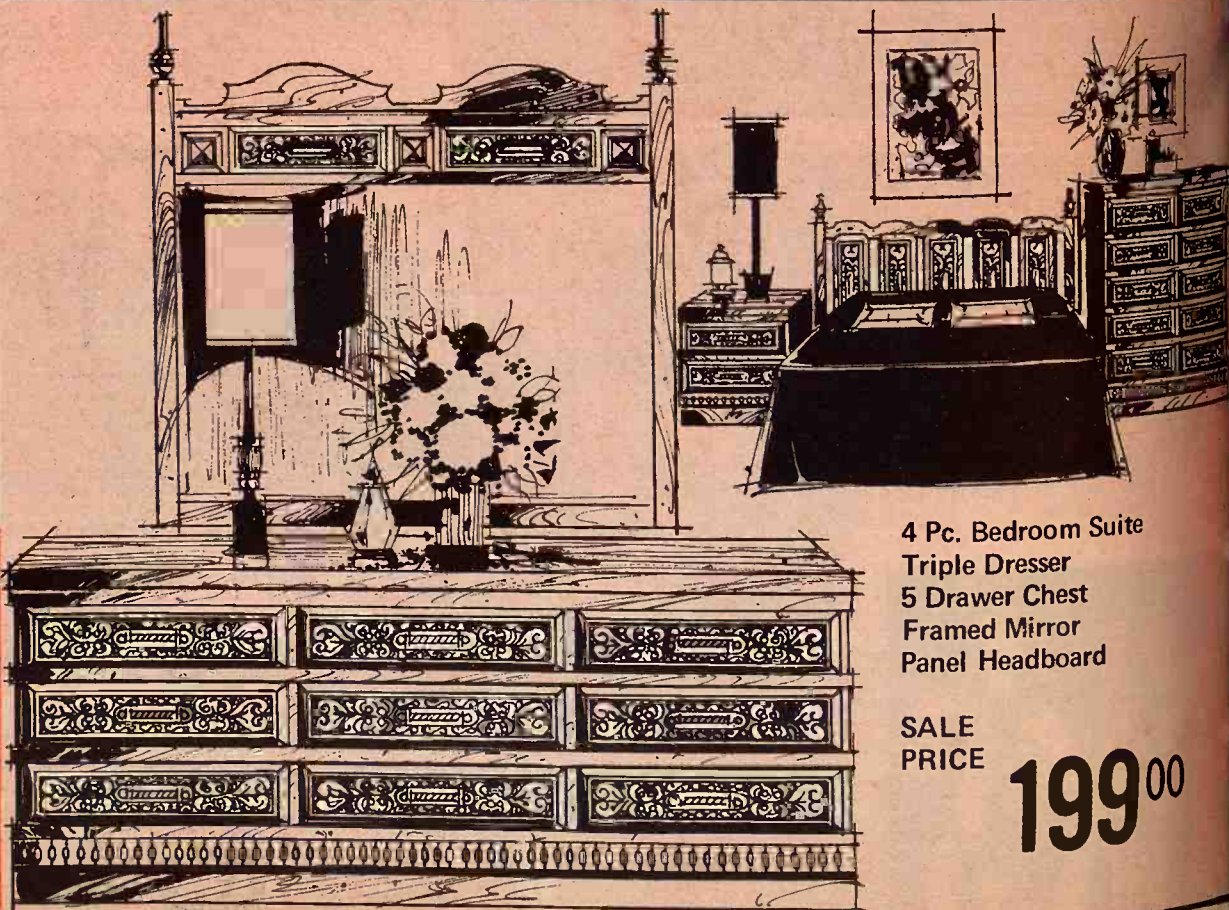

4 Pc. Bedroom Suite
Triple Dresser
5 Drawer Chest
Framed Mirror
Panel Headboard

SALE PRICE

199⁰⁰

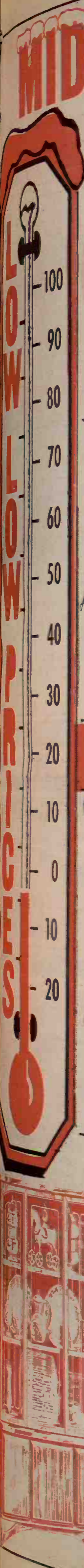

MID WINTER SPECIALS

Dinette Sets by the Carload — All Those Famous Brands You Know

Virtue Bros. — Chromecraft — Howell — Marl — Skyline — Daystrom — Brody

Stoneville — Shelby & Others.



5-Piece DINETTE SET
• No-Mar Plastic Top
• 4 Padded Chairs
• Bronzefine Finish

49⁸⁸



Micelite, Self-edged 35" x 48" extendable with two leaves, 6 generously proportioned chairs.
Sedlacek's Price

69⁸⁸

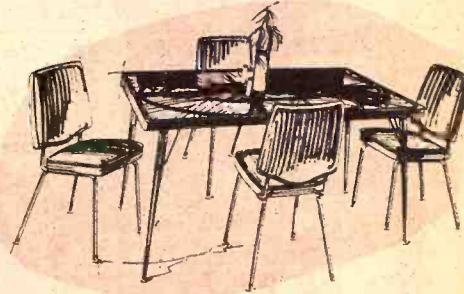

5 Piece DINETTE SET
• Heavy Padded Chairs
• Reinforced Vinyl Cover
• Extension Table
SALE PRICE

59⁹⁵

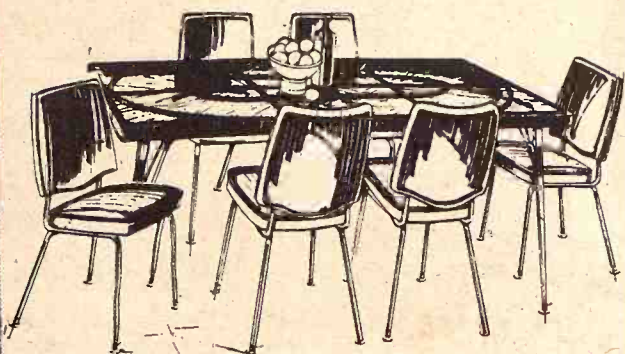

Micelite, Self-edged 35" x 48" extendable with two leaves, 6 generously proportioned chairs.
SALE PRICE

79⁹⁵

JUST ARRIVED — TRUCK LOAD OF
STEEL CABINETS — WARDROBE —
KITCHEN BASE AND OTHERS

Glass Top Dinette
by CHROME CRAFT

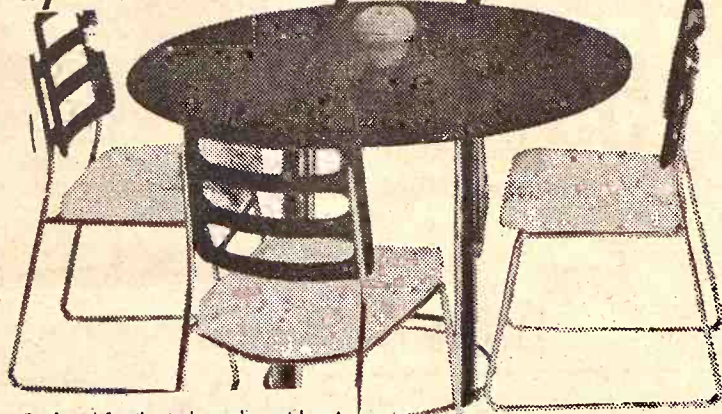

Designed for the truly modern at heart. Chromecraft's deluxe glass top dinette is uniquely constructed. See thru smoked glass table with 4 deluxe chairs with "wet look" vinyl upholstery. Quality constructed for lasting dependability and service. Add a new look to your dining atmosphere. (T-77) (C-55)

229⁰⁰



Deluxe, Stylemaker Dinettes from
Famous Makers at Savings Galore

5 PC. MODERN PEDESTAL SET
Large Extension Oval Table with
One Leaf
SALE PRICE

169⁹⁵

HOWELL-OVAL EXTENSION TABLE
One Leaf. Chairs not exactly as pictured
Beautiful Set
You'll have to see

139⁹⁵

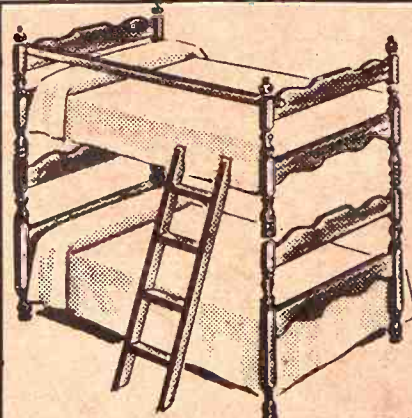

• Ladder • 2 Beds
• Guard Rail • 2 Steel Springs

Sale Price -----

44⁸⁸

BUNK BED



• Ladder • Two Springs
• Guard Rail • Two Beds

Deflation Price -----

59⁸⁸

Steel Frame
Steel Springs
Steel Ladders

29⁹⁵

Here's
a Hutch
that's
Really
Big!!!

at a little price!

\$179.95 Value

119⁹⁵



Round Extension Table
Heat Resistant Top

OUR PRICE

59⁹⁵



Stanley Extension Drop-leaf Table. Choose the
Table you prefer with your choice of oil Walnut
Finish Tops or Matching Plastic Tops. Extension
Drop Leaf Only

89⁸⁸



GARRISON
China (one piece) Sliding Glass
Doors. Two Drawers, Walnut
Finish

129⁹⁵

FURNITURE
and
APPLIANCE

Sedlacek's

LOW LOW LOW PRICES

100

90

80

70

60

50

40

30

20

10

0

10

20

room Suite
Chest
Mirror
adboard

199⁰⁰



Sedlacek's

LEAP YEAR SUPERSALE

IT HAPPENS ONLY EVERY FOUR YEARS

SALE STARTS WED., FEB. 16 - ENDS FEB. 26

Open Every Nite 'til 9 CLOSED SUNDAYS

10 DAYS ONLY - WE'LL TRADE - DEAL

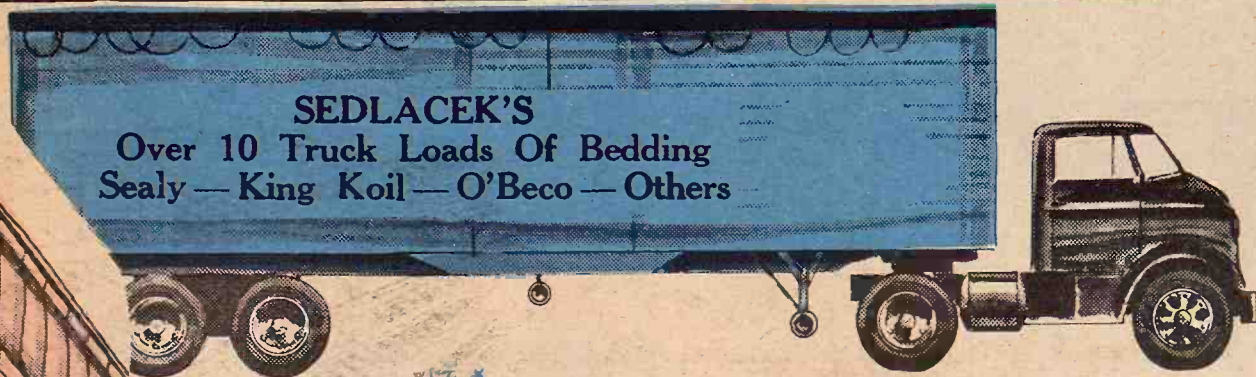

King Koil SPINAL-GUARD
Mattress and Foundation
RECOMMENDED BY
INTERNATIONAL CHIROPRACTORS ASSOCIATION
Chiropractors helped

King Koil design SPINAL-GUARD So
you can sleep the way Nature wanted
you to sleep.

Limited
Time Only!
These
Low Low
Prices

KING KOIL SPINAL GUARD
Now Sale Priced From

59⁹⁵
Mattress or
Foundation

Free
Delivery

SEALY QUILT SMOOTH
A Bottom Free Quilted Mattress
with a Beautiful Floral Ticking

Leap Year Price **39⁹⁵**

From The Maker of the Sealy Posturepedic

KING KOIL
CAPITAL
Smooth Top Mattress
ONLY

34⁹⁵

SEALY MATTRESS
AND BOX SPRING
Button Tufted
Striped Tick
BOTH

54⁹⁵
SET

KING KOIL
BODY GUARD

KING SIZE
MATTRESS

Two Box Springs

169⁹⁵



QUEEN SIZE SLEEPER
Three Reversible Cushions
Heavy Grade Cover
Strong Spring Construction
\$319.95 Value

199⁹⁵

Largest Selection EVER

SHOP AND SAVE at
Sedlacek's 5 stores here in
Hanover - Country Store
Low-Low Prices.



\$189⁹⁵* Spinal-Guard queen size sleep
set (mattress and foundation)



SEALY ADAIR
HOLLYWOOD ENSEMBLE SET
Sealy Mattress and Box Springs
Head Board and Frame
Complete Price

64⁹⁵

Merchandise will be moving
rapidly during this sale. All
prices are subject to merchandise
on hand or procurement.

Thousands of items are now on
sale. It is impossible to list them
in this mailer. You will be thrilled
at what you see in our Gigantic
Store

SEDLACEK'S of HANOVER

FREE DELIVERY WITHIN 200 MILES - CREDIT AVAILABLE - SINCE 1890 - HANOVER, KANSAS

Over 100 Studio Couches
& Sleepers To Choose From

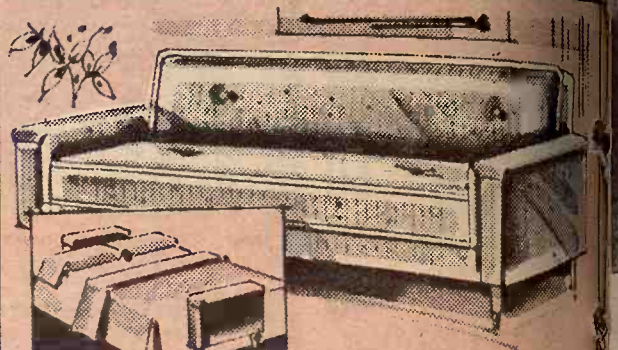

Studio Couch - Heavy Grade Nylon Covers
Coil Spring Construction

59⁹⁵

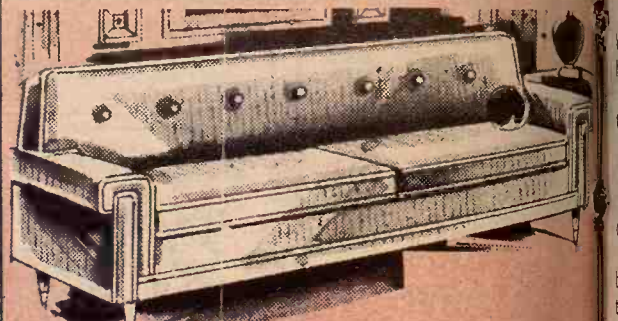

HIDE-A-BED SLEEPER
• Beautiful Davenport by Day
• Luxury Bed at Night
• Reversible Mattress
• Full Size Mattress

139⁹⁵

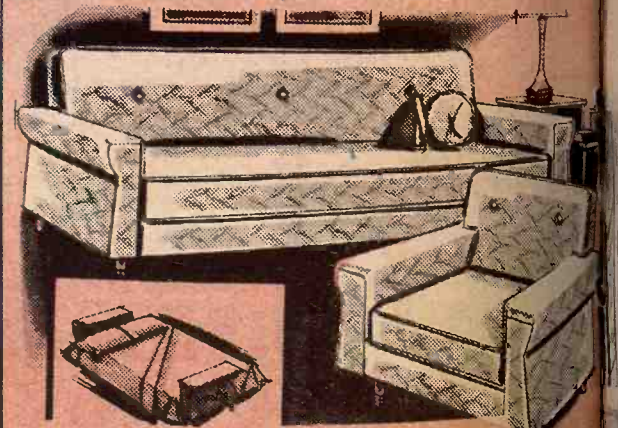

2 PIECE STUDIO COUCH & MATCHING CHAIR
• Nylon (Heavy Grade Cover)
• Coil Spring Construction
2 PIECE SUITE

139⁹⁵