

# Marketing Promotion Gets A Hereford Boost

The American National Cattlemen's Association, seeking to promote a more orderly marketing of cattle, has gotten a financial boost from the American Hereford Association. The Hereford association is paying one cent for every Hereford registered to the Cattlemen's Association to aid the latter's campaign.

It is expected the assistance from the Hereford group will be about \$4000 a year.

The American National is a trade association for the cattle industry. Traditionally it has been involved in such affairs as legislation, taxation and market development as these things affect the cattle industry.

Currently the group is going thru reorganization in which new emphasis is being put on what the cattlemen feel is their problem — marketing.

Orderly marketing, according to Bill House of Cedarvale, a leader in the American National's effort and a former Hereford Association president, is what cattlemen are striving for so that they can produce for effective demand.

They are striving, Dr. W. T. Berry, Jr., explained, to tailor production to demand in such a way that the price on cattle will give a reasonable profit to all segments of the industry, from the cow and calf man to the feeder of the fattened animals. Putting it another way, he said, they seek to adjust the flow of their product to market. Berry soon will be the executive secretary of the Ameri-

can Hereford Association, succeeding Paul Swaffar, who is retiring.

The contribution being made to the American National is to help that organization carry on a marketing program that already is being developed. This association has employed an economist who will be working with cattlemen all over the country to develop information both on supply and demand which will be hopefully far broader than that available from government statistics.

This information will be made available to farmers and cattlemen in all segments of the industry across the nation. The information will serve to guide producers. As an example, if the economic data supplied the producers suggested that cattle herds were being built too large, situation would indicate marketing heifers rather than holding too many for replacements.

There is nothing compulsory in the program — it can't be in a free market.

"Cattlemen are committed to a free market, House said. "But we are determined that it will be free all along the line, not just from our side. That's one reason for this program.

House and Berry said they were hoping other breed associations would take similar steps to finance the American National's market promotion work. Obviously, if the program is effective it would have a tendency to reduce the violent swings, the boom and bust periods, in the cattle business.

## GRASS

## & GRAIN

13th year no. 34

October 24, 1967

## See Great Lakes Area Shift From Livestock

An agricultural economist said Mid-West farmers were switching from the production of livestock and livestock products to cash grains.

Roby L. Sloan, an economist for the Federal Reserve bank of Chicago, said the proportion of cash receipts from cash grains marketed in Illinois, Indiana, Iowa, Michigan and Wisconsin increased from 29 percent in 1959 to 35 percent in 1964.

Sloan's report appears in the current issue of Business-Conditions, a magazine published by the bank.

He said the shift was most evident in Illinois, Indiana and Iowa, leading states in corn production, which goes hand-

in-hand with livestock production.

Sloan said that in the 5-year period of his report, the proportion of farms deriving at least half their incomes from the sale of corn, soybeans and small grains increased from 38 percent to 48 percent in Illinois.

The increase in Indiana was from 20 percent to 28 percent and in Iowa from 18 percent to 24 percent.

Sloan said the factors which contributed to the shift in production were still present.

He cited the greater possibilities for mechanization of grain farms as one factor. The expanding productivity of grain farm workers compared with dairy workers and meat production

employees also influenced the trend.

Government price supports and income programs also helped boost incomes of grain producers, he said. Payments to crop producers in the five states rose from 85 million dollars before the agricultural act of 1961 to 523 million in 1964.

### They Can't Say No

Voters in several G&G area locations have been forced to the ballot several times when a bond issue didn't pass. But none have been so persistent as the school district in Sarcoxie, Mo.

Seven times a bond issue for a gymnasium and other additions has been turned down by voters. The next vote will be October 28.

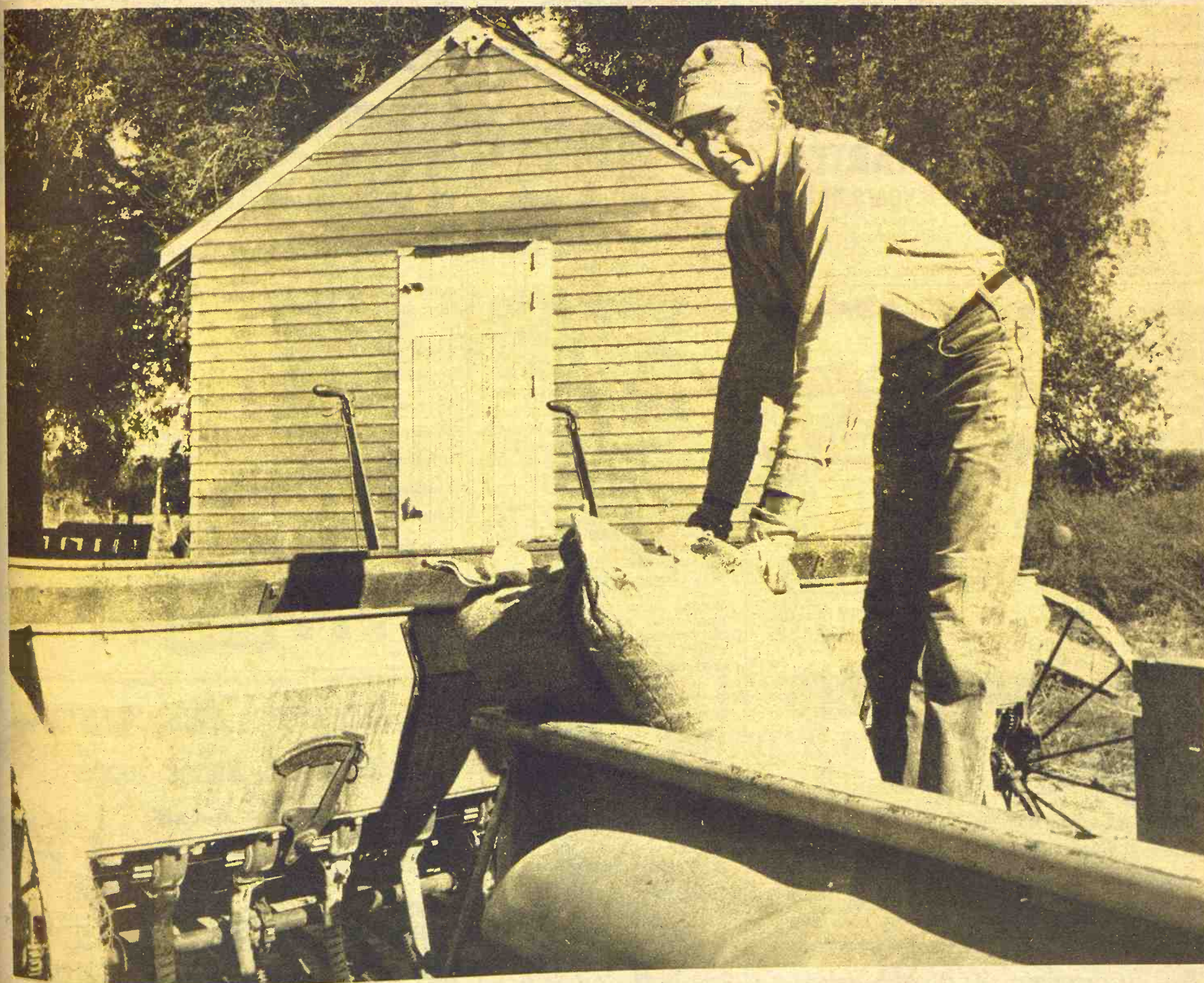

### Ready To Plant

Leslie Funston of Abilene dumps seed wheat from pickup bed to drill. Drilling wheat was the most farm activity in the G&G area last week.





## Down The Country Lane

This cemetery lane east of Solomon is lined with venerable elms planted there by early settlers. Most of them are still vigorous, standing every 50 feet down a quarter-mile lane.

## Gambles Takes McDonald Chain

HASTINGS, Nebr. — Merger of the J. M. McDonald Co. of

Hastings with Gamble-Skogmo of Minneapolis, subject to approval of McDonald stockholders, was announced last week.

McDonald operates about 100 stores, mostly in the western

part of the United States, handling exclusively soft-line merchandise such as wearing apparel.

Gamble-Skogmo, a diversified wholesale, retail and mail order merchandising firm with company owned and franchised stores in the United States and Canada, deals mainly in hard-line merchandise.

Only a world of time can bring you the flavor of Kentucky's Finest Bourbon



**OLD CHARTER**  
8 years old

tick-tock-tick-tock the Bourbon that didn't watch the clock.

STRAIGHT BOURBON WHISKY • 86 PROOF • © OLD CHARTER DIST. CO., LOUISVILLE, KY.



## Winter range does more to make cattle EASY KEEPERS

when you give them the extra help of GBA-65 built into...



## RANGE CUBES

Gooch Range Cubes back up protein plus energy - Guaranteed True Vitamin A - superior phosphorus with GBA-65. This Gooch digestive aid helps cattle...

- Get more good from the roughage they eat!
- Clean up more winter roughage!

See us for your supply of Gooch Range Cubes.

### C K PROCESSING

Manhattan, Kansas Telephone PR 6-9269

### CLAY CENTER ALFALFA MILL

Clay Center, Kansas Telephone ME 2-3401

## Aircraft Venture At McPherson A Loser

McPherson appears to be about to lose its aircraft plant, and investors in the Alon Inc. plant have a stock loss they can itemize on their income tax returns.

Alon, manufacturer of the Aircoupe, has merged with Mooney Aircraft Inc. of Kerrville, Texas, with a stock transfer of 100 shares of Alon for one share of Mooney.

The transaction was made by valuing Mooney stock at \$15 per share and Alon at \$12.

This would amount to a recovery of 15 cents per dollar invested. However, stock quotations on Mooney last week put value on that stock closer to \$10 a share, which would indicate a 5-cent recovery for Alon.

### GRASS & GRAIN

The Mid-Kansas news weekly. Published each Tuesday at 1207 Moro, (Box 1009) Manhattan, Kansas, 66502 by

AG PRESS

Dean Coughenour

E. R. Woodward

Second class postage paid at Manhattan, Kansas.

Subscription: \$3 year

CIRCULATION 11,108



## LIVESTOCK DISCUSSION

### Free Ham & Beans Supper

7 p.m. — Sterl Hall

**THURS., OCT. 26 — ABILENE, KS.**

A panel of livestock experts and commission men from the Kansas City Stockyards & Marketing Assn. will be here to discuss current livestock markets and trends.

Sponsored in the interests of livestockmen in this area by **Farmers National Bank, Abilene**

## 9 good reasons for feeding Purina Farrowing Chow to your sows at farrowing time

1. Formulated especially for your sows' farrowing time needs.
2. Bulky.
3. Easy to handle and store.
4. Laxative.
5. Fortified with vitamins, minerals to help sows at farrowing.
6. Sows like it.
7. Available with nf-180\*—helps prevent scours in pigs.
8. Economical.
9. Easy to feed complete ration containing grain.

**YOU'LL NEVER KNOW** what a great ration Purina Farrowing Chow is until you feed it to your own sows! Next time you're in town, drop by our store and let us tell you more about Purina Farrowing Chow.

\*Reg. Trademark—Hess & Clark

Bartlett Grain Co.	CE 8-5134	Junction City
Americus Grain Co.	884-3465	Americus
Gorden Mark Elevator	ME 2-3381	Clay Center
Western Grain Mill	767-5933	Council Grove
Flint Hills Feed & Grain	PR 8-5322	Manhattan
Farmers Union Feed Mill	437-2434	St. Marys
Mor-Kan Elevator	349-2214	White City
Reading Grain & Lumber	AN 9-3842	Reading

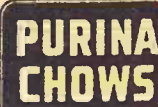

October 24, 1967

investors.

However, Mooney will assume all Alon liability which included a debt to the McPherson Industrial Development group for the 3-year old McPherson plant.

About 350 stockholders heard the news of the merger at a meeting at McPherson last week.

The McPherson plant employs 70 workers but all new manufacture will be transferred to Kerrville. The McPherson plant may become a service center for Mooney, altho details on this were not exactly spelled out.

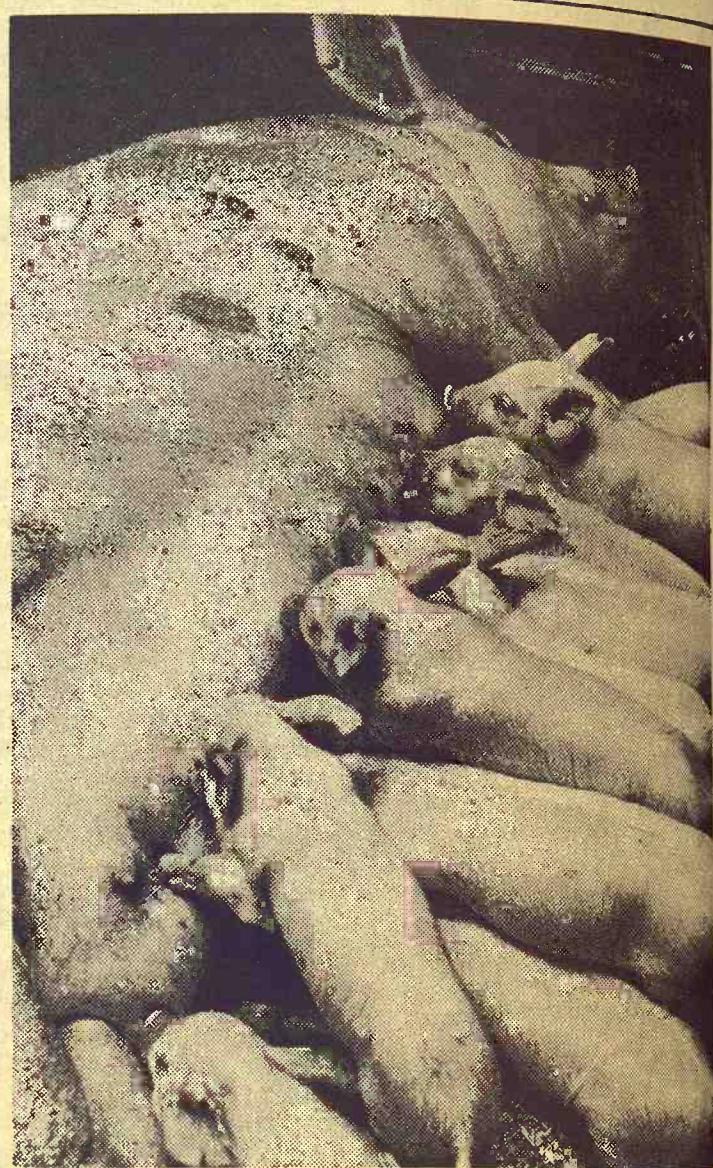



Pherson plant employ  
s but all new maza  
ill be transferred to  
The McPherson plant  
ne a service center for  
ultho details on this  
exactly spelled out.

feeding  
g Chow  
wing time

rowing time needs.  
1. Laxative. 5. For  
t farrowing. 6. Sows  
event scours in pigs.  
ete ration contain

n Purina Farrowing  
s! Next time you're  
u more about Purina  
Trademark—Hess & Clark

Junction City  
465 Americus  
Clay Center  
Council Grove  
22 Manhattan  
434 St. Marys  
4 White City  
3842 Reading

USSION

upper

ENE, KS.

a men from the  
n. will be here  
ads.

in this area by  
Abilene



## Cleaning Seed Wheat

Gene Molton of Manchester in northern Dickinson County cleans seed wheat in preparation for final day of wheat planting.

## New Wheat A Replacement For Ottawa

A new wheat variety like Ottawa but highly superior in bread-baking qualities will be available to Kansas farmers after harvest next year.

Called Shawnee, the new variety is particularly outstanding in dough mixing time, a weak character of Ottawa. Shawnee also has yielded as well or better than Ottawa in four-year comparisons at many Kansas locations.

The new variety was developed by the Kansas Agricultural Experiment Station and the U. S. Department of Agriculture. It is expected to replace Ottawa throughout Kansas as seed becomes available.

The Experiment Station plans to remove Ottawa from the list of varieties recommended in Kansas in 1970, Dr. Floyd W. Smith, director, said. Its resistance to soil-borne mosaic has kept it on the recommended list for such areas in eastern Kansas, despite its mediocre baking quality, Smith said.

Shawnee has the best combi-

nation of quality, straw strength and resistance to soil-borne mosaic and Hessian fly of all

wheat varieties available to Kansas growers, Smith said. However, it is susceptible to

wheat-streak mosaic, stinking smut, loose smut and some rust races.

When Ottawa was developed (to resist soil-borne mosaic and Hessian fly), 14 brown-chaffed lines were bulked to produce the variety that was distributed to Kansas certified growers in 1960. Shawnee has been developed from one of the 41 lines bulked for Ottawa. During testing, it was designated Ottawa Selection KS60770. It is like Ottawa except that it has superior bread-making qualities and often is about one inch tal-

ler and matures about one day later than Ottawa.

Kansas certified growers had about 1400 bushels of Shawnee to plant this fall.

Paper Back  
**Books**  
Largest Stock  
In Town

25c - 35c  
50c - 75c



**University  
Book Store**  
623 N. Manhattan Manhattan



## FARM & RANCH LOANS

Are there any restrictions on making loans to part-time farmers? No. The Land Bank makes hundreds of loans every year to families who live on farms, but receive the major part of their income from dependable full-time or part-time employment in town.

R. STANLEY PARSONS, Mgr.

SEE ME AT

604 HUMBOLDT PR 8-2971

Res. Phone PR 6-9044

**MANHATTAN**

Open Mon. through Fri.

8 a.m. to 5 p.m. (closed 12-1)

Branch Offices: CLAY CENTER & JUNCTION CITY

Federal  
**LAND BANK** Assn. of  
**MANHATTAN**

Serving Clay,  
Geary, Pottawatomie & Riley counties.



Thursday  
Friday  
Saturday  
**OCTOBER**  
26 - 27 - 28



# Downtown MANHATTAN'S HALLOWEEN HULLABALLOO

Come as you are...Come Downtown  
**NO TRICKS --- PLENTY OF BARGAINS**

Downtown Manhattan Merchants have brewed up  
the Spookiest Halloween Specials - -  
**DON'T LET PRICES SCARE YOU**

**They're for real during this 3-Day Festival**

**ALL DOWNTOWN MANHATTAN  
STORES AND NEW CAR DEALERS  
ARE OPEN EVERY THURSDAY NIGHT**  
**The Bigger & Better Trade Center  
of East Central Kansas**

This ad sponsored by Manhattan Central Business District, Inc.

**5 Convenient Areas  
For Easy Parking**

Third & Humboldt

420 Pierre Elks Lot

420 Humboldt

Fifth and Humboldt

**EVERY PARKING LOT IS  
"NEXT DOOR" TO SHOPPING**

## HANOVER HOIST

... A Truck Owner's Dream

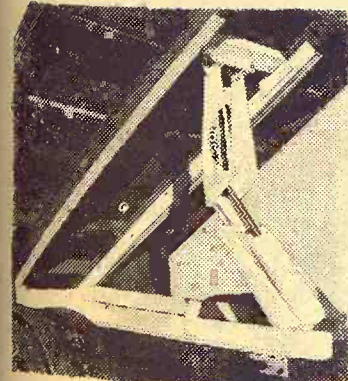

Buy direct from the  
factory... Save up  
to \$200.00!

- Powerful
- Light-weight
- Trouble-free
- Rugged

Built for long, dependable service,  
the Hanover Hoist is powered by a  
four-piston hydraulic pump.

No excess strain on chassis or box.  
Small factory installation charge, or  
easy to do it yourself.

**Only \$285.00**

Plus Exise Tax

Write or Call ED 7-2821

**Hanover Mfg. Co.**

HANOVER, KANSAS



## Pick-up racks



for any make or model pickup  
Sturdy • Convenient • Practical

Mounted free on your truck at factory or shipped to you. Available in stock rack or fold-down combination.

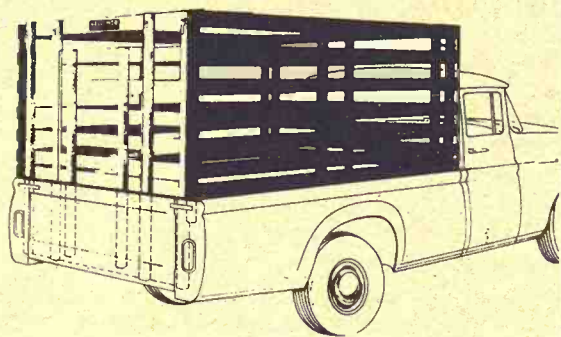

Fits all trucks. No bolt projections to injure stock. Top grade select kiln-dried lumber. Choice red or white. Fits precisely so pick-up endgate closes behind it. Sturdy oak stakes. Lift-up gate slides easily in steel channels. Standard height 63". Special height on order.

When Ordering Specify Make, Model, Size of Bed

HAUL-MOR, INC. valley falls, kansas • phone 945-3211

# Warren Won't Take Job But Still Sides With Governor

Within a couple of days after Governor Docking named him as the nominee to become the Kansas Livestock Sanitary Commissioner, Ralph Warren backed down from the post.

But, while the Silverdale stockman said he quit because he wanted to avoid embarrassment to his relatives — Ward Warren, incoming Livestock Association president, and Joe Warren, state senator — he let it be known that he stood with the governor in the controversy with the Livestock Association.

"As a cattleman," Warren said in his letter to the governor, "I think you are absolutely right in your insistence that

you, as governor, should have a choice in the selection of a state official since the governor usually is held responsible for the policies and actions of his employees.

"The leadership of the Kansas Livestock Assn. has denied you a choice in this matter. I think they are wrong, and I think that most cattlemen and members of the association agree with me.

"The livestock industry in Kansas will be better off if you are able to break the grip held by a few men on this state job."

Docking also said Warren's withdrawal would not open the door to possible negotiation on

a compromise candidate with the cattlemen.

The Livestock Assn. last week had unofficially asked to meet with the governor to discuss the impasse, but Docking said today no formal request has been received from KLA officers.

The feud between Docking and the Livestock Assn. stems from the 1966 election campaign when the KLA's monthly magazine, The Kansas Stockman, editorially supported his opponent, William H. Avery.

Pickett is executive secretary of the KLA in addition to his state job and draws salaries from both the state and the KLA.

# The trouble with America's most popular Bourbon is....

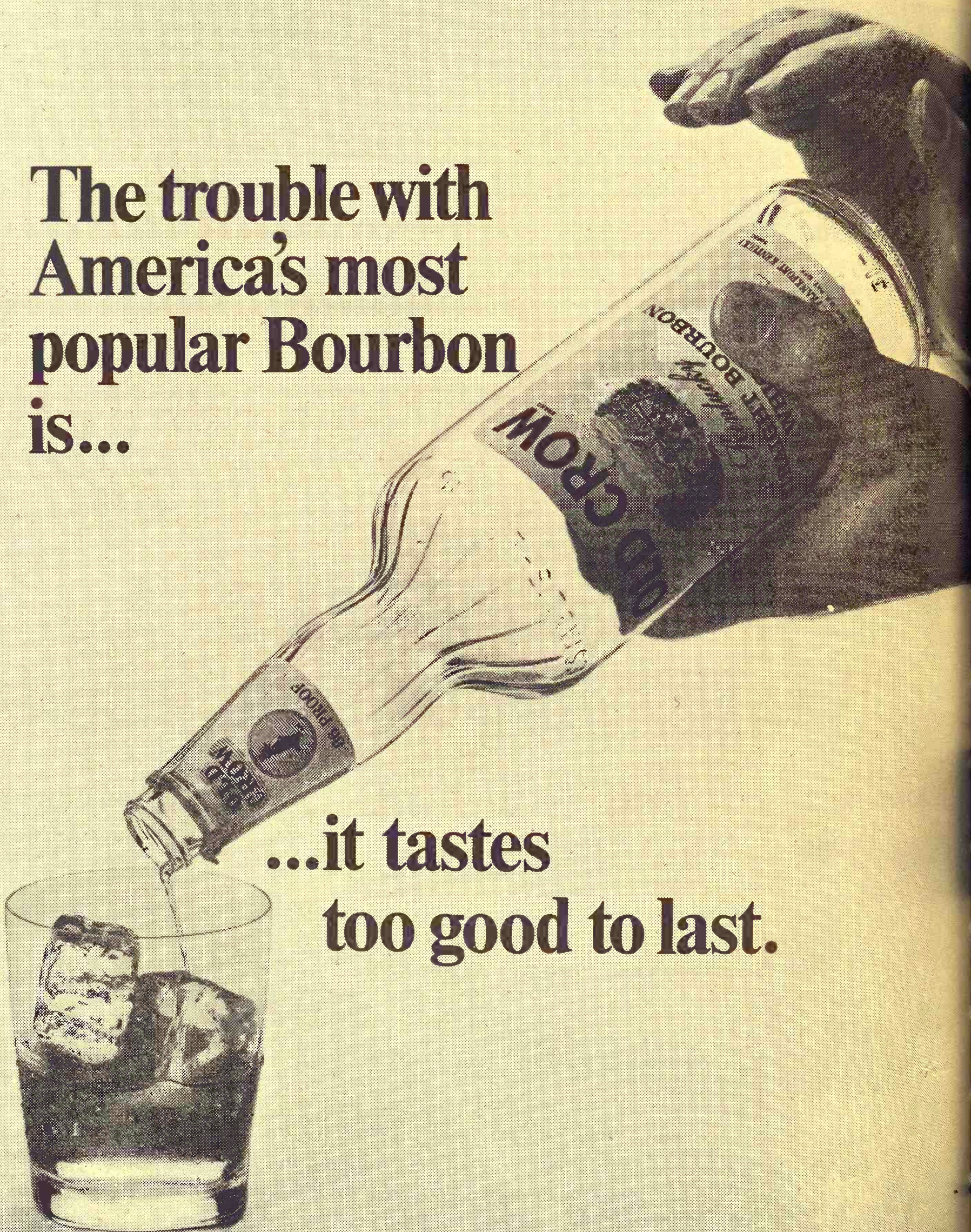

## ...it tastes too good to last.

Tasted any Old Crow lately?

KENTUCKY STRAIGHT BOURBON WHISKEY, 86 PROOF. DISTILLED AND BOTTLED BY FAMOUS OLD CROW DISTILLERY CO., FRANKFORT, KY.







## OUR DAILY BREAD

— by G&G Area Cooks

### Mrs. Francis Moser Of Hollenberg Wins Prize

The weekly prize winner is Mrs. Francis Moser of Hollenberg. Mrs. Moser writes, "Since this is hen-culling season with old hens selling for a 'song,' I am sending you my favorite egg noodle recipe."

#### HOMEMADE NOODLES

Beat until very light:

3 egg yolks  
1 whole egg

Beat in:

3 tablespoons cold water  
1 teaspoon salt

Stir in and work in with hands:

2 cups sifted flour

Divide dough into three parts. Roll out each piece as thin as possible (paper thin) on lightly floured cloth-covered board. Place between 2 towels until dough is partially dry (like cham-  
ois skin). Roll up dough as for jelly roll. With a thin sharp knife cut into strips of desired width ( $\frac{1}{8}$ " for fine noodles; up to  $\frac{1}{2}$  inch for broad noodles.) Shake out the strips and allow to dry before using or storing. Makes 6 cups or 10 oz. ("Occasionally I find that more or less flour must be used, depending upon the size of the eggs.")

"Incidentally, I wonder if some of your readers have a good old-fashioned recipe for the genuine Bohemian Kolaches (with detailed instructions). Would surely appreciate one. Thanks!"

Mrs. Marion Brenner, Randolph: "I enjoy your page and all the recipes so much. Since we are again in the apple season I'm sending one of my family's favorite desserts which I've had for years."

#### APPLE CAKE DESSERT

$1\frac{1}{2}$  cups sugar  
 $\frac{1}{2}$  cup shortening  
2 eggs

Cream above together.

pinch salt  
3 cups apples, sliced raw  
 $1\frac{1}{2}$  cups flour  
1 teaspoon cinnamon  
1 teaspoon nutmeg  
dash of cloves  
1 teaspoon soda

Bake 25 minutes at 350 degrees. Remove from oven and cover with the following: (Do not cook before putting on cake.)

3 tablespoons butter, melted  
3 tablespoons milk  
 $1\frac{1}{2}$  cups brown sugar  
Bake again 25 minutes. Serve with whipped cream or ice cream.

\* \* \*

Mrs. May Morstorf, Delia: "As it is fall and the school children are having their get-togethers, this is an easy snack served with Cheese-t or Hi-Ho crackers."

#### SWEDISH MEATBALLS

$2\frac{1}{2}$  pounds hamburger  
 $\frac{1}{2}$  pound sausage  
 $\frac{1}{2}$  cup chopped onion  
1 cup rolled oats  
1 tablespoon salt  
 $\frac{1}{2}$  teaspoon pepper  
2 eggs  
 $1\frac{1}{2}$  cups milk  
3 tablespoons butter or oleo

Combine all ingredients ex-

cept butter. Mix lightly but thoroughly. Shape mixture into three-quarter-inch balls. Brown lightly in butter. Arrange in baking pan. "I use cookie sheet and bake at 350 degrees for 30 minutes."

### Color-Code For Neater Bathroom

For a neater bathroom, color-code children and towel (red for John, blue for Mary, etc.). Make each responsible for his towel rack. Do the same with toothbrushes.

### Check Tool Handles

Checking the wooden handles of your garden tools for tightness and for splits and splinters. Loose handles can cause accidents and splinters in the fingers are not exactly comfortable.

### Clean Gardens To Destroy Insect Eggs

Be certain to clean up thoroughly around the vegetable garden. Overwintering insect

### The Latest 'Daily Bread'

#### Prize

#### NYLON UTENSILS

FOR YOUR teflon-coated cookware. Dishwasher safe. Nylon construction withstands temperatures up to 495 degrees. Appliance-white with decorative black rose design on handles. Four handy pieces. A product of Norplac, Inc.

The winner each week is drawn by lot from the recipes printed.

Win one by sending us your favorite recipe — this can be main dish, leftover, salad, side dish, dessert or what have you.

1. Check your recipe carefully to be sure all ingredients are accurate and accounted for.

2. Be sure your name and address are on the entry.

3. Send it to Woman's Page Editor, Grass & Grain, Box 1009, Manhattan, Kansas.

FROM THE MAKER OF  
AMERICA'S NO. 1  
TIRE VALUES!

A Truck Tire  
You Can  
Trust



COOPER

SUPER TRACTION TREAD  
TRACTION TREAD

Special tread design, extra deep for maximum all weather gripping, pulling power under any road conditions.

What do you need in tires?  
You always save At.  
**FINK**  
TIRE SERVICE  
Wamego, Kans. 456-2575

eggs can make a great deal of trouble when they hatch next spring. Burning all refuse from useful vegetables helps cut insect population.

October 24, 1967

6

Grass & Grain

**NOW SAVE 10% DURING**

**frontier HYBRIDS FALL FESTIVAL**

- 1 Order your sorghum and corn requirements now and save 10% under regular cost. This offer expires Dec. 31, 1967.
- 2 In addition to saving 10% by ordering now, you gain increased yields and added profits when you choose Frontier hybrids.
- 3 By ordering now, you get the best choice of varieties.

SEE YOUR LOCAL FRONTIER DEALER NOW!  
Or Write

**THE BOWMAN SEED CO.**  
CONCORDIA, KANS. 66901  
FOR NAME OF YOUR CLOSEST DEALER

**TIME TO TRADE and SAVE**

**POSSIBLY HUNDREDS of DOLLARS**

on most new or used  
**TRACTORS AND COMBINES**  
financed thru IHCC because

**FINANCE CHARGES ARE PAID FOR YOU WELL INTO 1968!**

**EACH DAY YOU WAIT IS COSTING YOU MONEY**

HANOVER Hanover Impl. Co.	COUNCIL GROVE Macha-Revere
LEONARDVILLE Kendall Garage	BELLEVILLE Chapman's On US Hwy. 41
HERINGTON Pioneer Service & Sales	GYPSUM Kuhn Impl. — OW 6-4111
MINNEAPOLIS Chapman Impl. Co.	WAKEFIELD Auld Chevrolet
CLAY CENTER Norquist's Inc.	MARYSVILLE Bruna Brothers
ABILENE Abilene Truck & Tractor	FALUN Dauer Impl. Co.

**Corner Post Comments**

**Early Demand For Replacements**

Ample grain and roughage prospects have created an early demand for stocker calves. Many of our customers are laying in replacements earlier this year in anticipation of higher prices when harvest nears completion. Even though lighter weights are not moving in large numbers yet, many buyers are picking up odd lots trying to avoid the post harvest rush. Also, the possibility of wheat pasture in the west could raise prices another \$2 a hundred.

Cattlemen seem to be holding onto heavy feeders since prices have slumped in sympathy with the fat market. They feel that demand will pick up as the near record feed grain crop and immature grain in the corn belt will surely encourage more full feeding during the winter months.

Some farmers in this area plan to ensile their late milo that won't mature. Others will glean corn and

milo fields after harvest. In any case there won't be any forced selling this year as everyone has abundant feed.

Livestock financing is one of our specialties. We understand the livestock business and a sound program of financing is tailored to the cattleman's needs.

**GARY W. BECK**  
Farm Service Director

Deposits insured up to \$15,000.00 for each depositor by the Federal Deposit Insurance Corporation.

**UNION STATE BANK**

MEMBER FEDERAL RESERVE SYSTEM

**CLAY CENTER, KANSAS**

Member Federal Deposit Insurance Corporation



## Try Tuna Budget Dinner By The Cozy Fireside

Enjoy a festive fireside dinner with an easy tuna dish that is ready to serve in minutes. Canned tuna is great news for the woman who is watching her food budget. This thrifty main dish food is so adaptable with other ingredients that you

can serve it twice a week and save plenty on protein foods. Did you know that tuna is comparable to lean meat in protein value?

**TUNA SKILLET,  
ORIENTAL STYLE**  
2 cans (6½ or 7 ounces each)



- tuna in vegetable oil
- 1 green pepper, cut into snips
- 1 cup diagonally cut celery
- 4½ teaspoons cornstarch
- 1 can (9 ounces) pineapple tidbits
- 2 tablespoons vinegar
- 2 teaspoons soy sauce
- water
- 1 chicken bouillon cube
- Hot cooked rice

Drain oil from 1 can of tuna into skillet; heat. Add green pepper and celery and cook over high heat about two minutes, stirring constantly. Measure cornstarch into measuring cup; gradually stir in syrup from pineapple, vinegar and soy sauce. Add water to make 1½ cups. Add cornstarch and liquid mixture to skillet with tuna, pineapple and bouillon cube. Cook, stirring constantly, until sauce is clear and

thickened and mixture is heated through. Serve with hot cooked rice. Yields six servings.

plastic. Petunias on the Thanksgiving dinner table are quite possible.

## Snapdragons Will Winter In Mild Climate

If you live in a mild climate chances are your plants of snapdragons will winter and come up again, bigger and better next spring. Even in colder areas a heavy covering of litter often will save the plants for another year.

Snapdragons act this way because they aren't really annuals — we just treat them as if they were. They're really perennials and, given a chance, their roots will survive the cold.

## Always Check The Label Before Using Insect Spray



These young ladies at their kitchen tea party make certain the insecticide says "Non-Toxic to Humans and Pets" right on the aerosol. Even in the indoor season insects can be a problem. It is especially important at this time to select an insecticide that is not harmful around children, food and pets. Sprays that

say "Non-Toxic to Humans and Pets" boldly on the label contains pyrethrins, nature's own insecticide. Only insects are affected — and quickly. There is no need to worry about harm to children at play around the house, no matter where they choose to hold their next party.

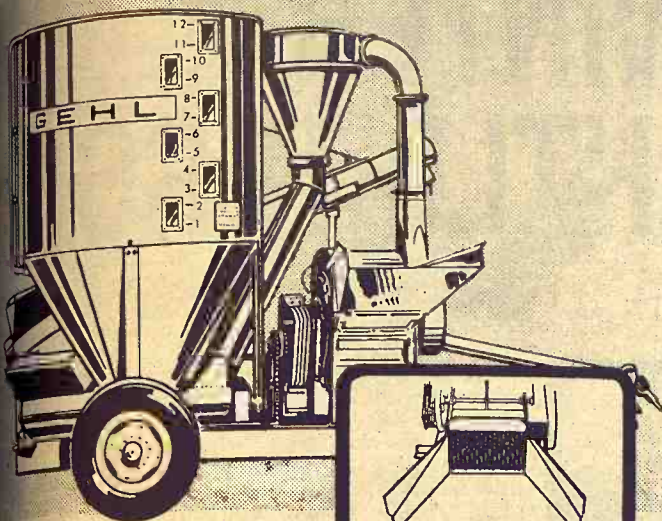

**GEHL MIX-ALL**

- PLAIN FEEDER
- CRUSHER HEAD

## Grinds! Mixes! Delivers!

The Gehl Mix-All, with economy plain feeder and exclusive crusher-feeder attachment, grinds, mixes and delivers the most uniform on-the-farm feed.

Here's proof: Samples of feed grains, ground by Gehl and competitive mills, were compared in a "sieve-shaker" analysis (a grinding uniformity test used also by commercial feed manufacturers). In test after test, Gehl samples were the most uniformly ground. And, the more uniform the grind, the better the mix!

In the Mix-All hammermill, 66 thin, alloy-steel hammers cut... not pound ingredients on a big grinding surface for faster feed flow with reduced "fines." Come on in for a close-up look at all the Mix-All features, including the swinging auger-feeder.



Make us Prove it with a Demonstration!

<b>WATERVILLE</b> <b>WATERVILLE MOTORS</b>	<b>HANOVER</b> <b>HANOVER IMPL. CO.</b>
<b>MINNEAPOLIS</b> <b>CHAPMAN IMPL. CO.</b>	<b>WINIFRED</b> <b>WINIFRED IMPL. CO.</b>
<b>SABETHA</b> <b>FLENTIE'S, INC.</b>	<b>LINN</b> <b>KUHLMAN MOTOR CO.</b>
<b>GYPSUM</b> <b>KUHN IMPL. CO.</b>	<b>ROSSVILLE</b> <b>ROSSVILLE</b>
<b>PERRY</b> <b>SEYLER FARM SUPPLY</b>	<b>TRUCK &amp; TRACTOR</b>

## Bring Small Planters Indoors

If you have small-sized outdoor planters in which annual flowers are blooming why not bring planter and all indoors before killing frost. Even if you haven't a window sill wide enough for the planter it can be set in a sunny place on the floor after protecting the wood with

## MATTRESS & BOX SPRINGS

Specials Every Day  
New Low Prices  
Buy Direct

Also Complete Rebuilding  
Service

## Manhattan Mattress Co.

414 S. 4th PR 8-5302

## Heavy Duty Truck Tires

1st Line — 1st Quality

Size	Ply	Price	Size	Ply	Price
6.70 x 15	6 Ply	\$16.00	7.00 x 20	8 Ply	\$31.00
7.00 x 15	6 Ply	\$19.00	7.50 x 20	8 Ply	\$32.00
7.00 x 15	8 Ply	\$23.00	7.50 x 20	10 Ply	\$37.00
6.00 x 16	6 Ply	\$14.00	8.25 x 20	10 Ply	\$37.00
6.50 x 16	6 Ply	\$17.00	9.00 x 20	10 Ply	\$50.00
7.00 x 16	6 Ply	\$19.00	10.00 x 20	12 Ply	\$60.00
7.50 x 16	6 Ply	\$29.00			
7.00 x 17	6 Ply	\$25.00			
7.00 x 17	8 Ply	\$29.00			
7.50 x 17	8 Ply	\$33.00			
7.00 x 18	8 Ply	\$33.00			

Plus Federal Excise Tax and Exchange

**TRACTION TRUCK TIRES ONLY \$3 MORE — ALL SIZES**

**Protected By Written Road-Hazard Guarantee**

**BUY NOW AND SAVE — BE READY TO ROLL**

**FREE FAST MOUNTING  
TIRE STORE**



REX KOPPEL, Owner



PHONE ME 2-2167

OK Rubber Workers

B.F. Goodrich

813 6th STREET

## CONDENSED STATEMENT

OF THE FINANCIAL CONDITION OF THE

## Riley State Bank of Riley

The Bank With The \$1,000,000 Excess Coverage Bond  
RILEY, KANSAS

Close of Business October 4, 1967

## RESOURCES

Loans and Discounts-----	\$ 1,407,590.33
Bonds, U.S. Government-----	946,692.50
Bonds, State and Municipal-----	482,711.74
Other Notes and Debentures-----	119,976.56
Building and Fixture Account-----	18,669.60
Cash and Sight Exchange-----	334,974.62
<b>TOTAL ASSETS-----</b>	<b>\$ 3,310,615.35</b>

## LIABILITIES

Demand Deposits-----	\$ 1,293,808.96
Savings and Certificates-----	1,734,002.08
Capital-----	50,000.00
Surplus-----	120,000.00
Undivided Profits-----	106,153.26
Reserves-----	6,651.05
<b>TOTAL LIABILITIES-----</b>	<b>\$ 3,310,615.35</b>

The above statement is correct

Harold B. Holmes, President  
Herman Sylvester, Vice-President  
Russell Chamberlain, Cashier

Other Directors:

W. L. Meyer Ivan Sand  
Donald Hassebrook Lloyd Jahnke

Bookkeepers:

Erma Chamberlain and  
Shirley Carlson

Member F.D.I.C.



## Nebraskans Learn More About Withholding, Higher Sales Taxes

LINCOLN, Nebr. — Nebraska's first state individual income tax will be collected at a rate of 10 per cent of federal tax liability starting Jan. 1, the state board of equalization has announced. The 10 per cent tax will be applied to a person's federal income tax. For example, a person paying \$350 in federal income taxes would be assessed \$35 in state income tax, less certain credits.

The measure also provides a 2 per cent corporation tax ap-

plied to taxable income rather than tax liability.

At the same time the board announced that the 2½ per cent sales tax which went into effect last June will have to be increased to 3 per cent Jan. 1,



made  
while  
you  
wait

AGGIE HARDWARE  
1205 Moro MANHATTAN

3rd Annual

ALL  
BREEDS  
**CLUB CALF SALE**  
Saturday  
NOV.  
4

**HAWKINSON  
FAGERBERG  
OLSON**

MANHATTAN  
KANSAS

Sale Starts 12:30 p.m.  
THE MANHATTAN COMMISSION CO.

**FREE CALF! A SHORTHORN HEIFER CALF WILL BE GIVEN AWAY FREE AFTER THE SALE. ALL SHORTHORN BUYERS ARE ELIGIBLE TO WIN!**

**30 Registered Heifers 126 Steer Club Calves**

★  
**SHORTHORN**

SHORTHORN CALVES sired by Super Jet and Compensation Perfect.

★  
**HEREFORD**

HEREFORD CALVES sired by grandsons of Royal Husker 3rd; sons of D V Husker.

★  
**ANGUS**

ANGUS CALVES sired by H H Bardoliermere 213 and Kileenmere 65th.

Our 1966 CLUB CALF SALE saw calves go to eight states.

For Details: Pete Hawkinson, Frankfort, Kansas

1969, instead of dropping back to 2 percent as the legislation envisioned.

Gov. Norbert Tiemann noted that after the combination sales-income tax law was adopted, the legislature undertook such

new expenditures as state aid to education, and repealed head taxes, intangible property taxes, and taxes on household goods and personal effects. He estimated the income tax would

yield about \$50 million annually. The change in Nebraska's tax structure was precipitated by a referendum vote in the 1966 election which banned a state property tax.

## LITTLE WINTER WEIGHTLIFTERS



Take prime soybeans, nature's richest source of protein. Then improve on nature through a closely controlled cooking process that safeguards the vital protein as it turns the beans into a remarkably digestible and palatable livestock feed supplement. The result is Sunflower Brand Soybean Meal and Pellets. Cattle love Sunflower Brand. Thrive on it. Even add weight in winter. Call us collect and ask for proof.



Sunflower Brand is available in 40%, Soybean Meal Pellets and 36%, 32%, or 22% formulated range cubes. Also available with stilbestrol added.

Kansas Soya Products Co., Inc.  
Phone Dickens 2-7270  
Emporia, Kansas

## Manhattan Commission Co., Inc. Sale Every Thursday

We had another large run of cattle last Thursday with lots of buyers. Prices on all classes of cattle were steady, except light calves and lower grade steers and heifers. They were some lower. We will have plenty of buyers here next week, so if you have any cattle, bring them in and let us sell them for you.

Consigned for next Thursday, October 26:

150 choice Hereford steers & heifer calves. 425 to 500 of these calves are from on of the best bred herds in Kansas.

The Following is a partial listing:

### FAT CATTLE & FEEDERS

22 black steers	607 @	26.20
40 whif steers	639 @	26.00
7 black steers	635 @	25.60
4 whif steers	611 @	25.60
40 blkwhif steers	655 @	25.55
12 whif steers	606 @	25.30
45 black steers	716 @	25.10
4 black steers	632 @	24.90
10 whif steers	763 @	24.90
5 whif steers	740 @	24.80
13 whif steers	713 @	24.60
10 whif steers	701 @	24.50
4 blkwhif steers	704 @	24.40
34 black steers	853 @	24.35
10 whif steers	819 @	24.25
5 black steers	844 @	24.00
5 blk&blkwhif steers	879 @	23.90
11 blkwhif steers	854 @	23.85
5 whif steers	857 @	23.85
3 whif steers	808 @	23.65
6 whif&broc str	773 @	23.40
4 whif heifers	777 @	23.15
31 whif steers	864 @	23.00
2 black heifers	677 @	23.00
9 whif steers	874 @	23.00
8 mixed steers	999 @	22.25
35 mixed steers	970 @	22.25
43 mixed steers	975 @	22.10
5 whif heifers	618 @	22.10
2 blkwhif steers	950 @	21.80

1 holst steers	940 @	20.10
1 broc hn heifer	635 @	19.50
3 holst steers	820 @	19.20

### STEER CALVES

1 whif steer	165 @	37.00
4 whif steer clvs	240 @	34.75
1 whif steer clf	225 @	33.75
1 whif steer	235 @	33.25
5 whif steers	336 @	32.25
8 whif steers	385 @	31.40
5 whif steers	424 @	31.00
13 whif steers	400 @	30.60
11 whif steers	414 @	30.50
11 black steers	346 @	30.10
8 black steers	420 @	29.70
2 blkwhif steers	395 @	29.50
2 whif steers	357 @	29.40
5 black steers	370 @	29.30
14 black steers	534 @	29.30
13 black steers	483 @	29.20
7 blkwhif steers	404 @	29.10
3 whif steers	385 @	28.75
5 whif steers	505 @	28.70
13 blkwhif steers	465 @	28.60
7 blkwhif steers	454 @	28.50
18 whif steers	474 @	28.35
16 whif steers	475 @	28.35
2 whif steers	520 @	28.35
30 blkwhif steers	499 @	28.30
25 black steers	495 @	28.30
1 black steers	305 @	28.25
6 whif steers	452 @	28.20
7 whif steers	423 @	28.00
3 whif steers	438 @	28.00
3 whif steers	418 @	27.90
4 black steers	444 @	27.90
7 whif bulls	431 @	27.75
9 whif steers	414 @	27.70
9 whif steers	579 @	27.60
4 whif steers	547 @	27.25
7 black steers	509 @	27.20
12 black steers	539 @	27.10
5 whif steers	473 @	27.10
2 whif steers	465 @	27.00
4 black steers	456 @	26.70
6 whif steers	553 @	26.70
11 whif steers	490 @	26.60
6 whif steers	496 @	26.50
6 black steers	464 @	26.40
3 whif steers	547 @	26.40
3 rn&whif steers	478 @	26.20
4 black steers	562 @	26.20
20 black steers	564 @	26.05

9 whif steers	527 @	26.00
62 whif steers	593 @	26.00
5 whif steers	527 @	25.50
8 black steers	574 @	25.40
7 whif bulls	478 @	24.70
2 whif steers	648 @	24.70
1 black steer	590 @	22.70

### HEIFER CALVES

8 whif hfrs	393 @	31.00
5 whif heifers	202 @	29.25
15 whif heifers	361 @	26.50
13 black heifers	379 @	26.40
9 whif heifers	376 @	26.30
2 blkwhif heifers	290 @	26.30
6 black heifers	369 @	26.20
7 whif heifers	345 @	26.20
6 blkwhif heifers	381 @	26.20
10 whif heifers	419 @	26.00
6 whif heifers	352 @	26.00
7 blkwhif heifers	412 @	25.80
9 black heifers	399 @	25.80
7 whif heifers	438 @	25.65
11 whif heifers	410 @	25.60
5 black heifers	477 @	25.40
7 black heifers	373 @	25.30
3 blkwhif heifers	368 @	25.20
10 whif heifers	410 @	25.20
4 whif heifers	434 @	25.20
3 whif heifers	395 @	25.20
8 blkwhif heifers	457 @	25.15
3 black heifers	375 @	25.10
2 black heifers	482 @	25.10
5 blkwhif heifers	436 @	25.10
16 blkwhif heifers	462 @	25.10
17 black heifers	486 @	25.10
6 whif heifers	418 @	25.00
4 whif heifers	364 @	25.00
2 whif heifers	397 @	25.00

### 2 1/4 MILES EAST OF MANHATTAN ON US 24

6 whif heifers	445 @	24.90
3 whif heifers	483 @	24.40
6 black heifers	477 @	24.25
7 whif heifers	514 @	24.10
1 whif heifer	480 @	24.00
6 whif heifers	441 @	24.00
2 whif heifers	525 @	24.00
24 whif heifers	512 @	23.80
1 whif heifer	370 @	23.75
7 whif heifers	523 @	23.75
8 whif heifers	461 @	23.60
5 whif heifers	562 @	23.60
5 whif heifers	518 @	23.50
1 whif heifer	405 @	23.25
7 blkwhif heifers	530 @	23.00
4 whif heifers	597 @	22.80
5 whif heifers	547 @	22.10
1 wf rd neck heif	395 @	21.60

### COWS

1 holstein cow	1135 @	17.40
1 holstein cow	1280 @	17.10
1 blkwhif cow	1180 @	17.10
2 whiface cows	1157 @	16.70
1 whiface cow	1110 @	16.50
1 holstein cow	1350 @	16.50
1 whiface cow	1205 @	16.30
3 black cows	908 @	16.10
6 whiface cows	1057 @	16.00
2 whiface cows	1030 @	15.90
2 whiface cows	1217 @	15.90
1 blkwhif cow	1075 @	15.90
4 whiface cows	1126 @	15.80
2 whiface cows	967 @	15.80
1 whiface cow	1270 @	14.60
1 whiface cow	1095 @	14.50
3 black cows	1005 @	14.20
7 whif cows & clvs	@	225.00

### FOR ESTIMATES

W. E. DUGAN ----- Alta Vista, 229-6430  
JOE RAINE ----- Maple Hill, MI 3-2226  
DON WELLS ----- Manhattan, JE 9-3744  
MERVIN SEXTON ----- Abilene, CO 3-3449  
C. J. WENTZ, bus. mgr. Manhattan, JE 9-5561

BARN PHONE ----- Manhattan, PR 8-4415

### Consignment Reports

WIBW radio 6:30 A.M. Thursdays  
WIBW-TV 12:15 Noon Wednesdays

### BUYING

## FAT HOGS

We buy fat hogs daily at the Manhattan Commission Co., Inc., sale barn. We buy direct with no commission to the seller.

### BUYING HOURS:

Mondays thru Fridays  
8 a.m. to 4 p.m.  
Saturdays 8 a.m. - 2 p.m.  
Manhattan PR 8-4415

WE ARE ALSO BUYING  
FAT HOGS AT THE  
W. E. DUGAN YARDS  
ALTA VISTA  
SATURDAYS

8 a.m. to 3 p.m.

Phone Alta Vista 229-6430  
or Manhattan PR 8-4415

AT ALMA & ESKRIDGE  
EVERY WEDNESDAY

From 8 a.m. to 1 p.m.

Please do not bring hogs in for sale on Thursday after noon, as we will be having large runs of cattle and you might not be able to unload and they will get hot on you. For information call the barn in Manhattan. PR 8-4415. In Alta Vista, W. E. Dugan, 229-6303. Or you may call Joe Raine at Maple Hill MI 3-2226 or Eskridge Yard 449-2347.

The Manhattan Commission  
Co., Inc.

MANHATTAN, KANSAS

East On US 24



Auctioneer: Joe Raine



about \$50 million  
change in Nebraska  
ture was precipitated  
endum vote in the  
on which banned a  
rty tax.

RS

ature's rich-  
hen improve  
ly controlled  
eguards the  
s the beans  
ble and pal-  
ement. The  
and Soybean  
e love Sun-  
it. Even add  
s collect and

Inc.  
270  
ansas

Thursday  
TAN ON US 24

BUYING  
AT HOGS

buy fat hogs daily  
Manhattan Commission  
Inc., sale barn. We  
t with no commission  
eller.

BUYING HOURS:  
Monday thru Friday  
8 a.m. to 4 p.m.  
Saturdays 8 a.m. - 2 p.m.  
Manhattan PB 440

ARE ALSO BUYING  
AT HOGS AT THE  
E. DUGAN YARD  
ALTA VISTA  
SATURDAYS  
8 a.m. to 3 p.m.  
one Alta Vista 224-40  
Manhattan PB 440

ALMA & ESKRIDGE  
EVERY WEDNESDAY

from 8 a.m. to 1 p.m.

do not bring hogs  
sale on Thursday after-  
as we will be having  
runs of cattle and  
t not be able to under-  
they will get hot on  
information call  
in Manhattan. PB 440  
Alta Vista, W. E. Dugan  
303. Or you may call  
e at Maple Hill, MA  
or Eskridge, Yards

Commission  
Co., Inc.

MANHATTAN, KANSAS  
East On US 24

Joe Raine



## Ribbons & Tears

The champion Short-horn steer at the American Royal at Kansas City was owned by Peggy Jo Frakes of Hiawatha, much to her tearful delight. She calls her Short-horn Rusty.

## Sunday Closers Won't Give Up

The Kansas Chamber of Commerce still isn't giving up on a Sunday closing law.

The Retail Council of the organization has unveiled a new proposed law which they hope the 1968 legislature will approve.

Sunday closing has been a quiet issue the past two years but it was quite lively in the early 1960s. A 100-year-old blue law, which had been largely ignored for many years, was declared unconstitutional in 1961. A new Sunday closing law was passed by the 1963 legislature but it also was declared unconstitutional.

The Sunday closers had another crack at it in 1965 but the measure got thru the legislature, perhaps because no one could figure out how to write a law that would meet backers' intentions and still be applied equally, and partly because many legislators felt that backers were unusually heavy-handed.

The 1963 law, largely the product of the State Chamber, was a "mom and pop" law; i.e., one that attempted to close the big stores but allow the smaller ones to remain open.

Grocers and discounters especially challenged this law, and the new version specifically avoids collision with the grocers by exempting groceries from the proposed law, as well

as medicines, drugs, gas, oil, farm implements and repairs.

The Chamber's new version specifically would ban sales on Sunday of "motor vehicles, footwear, clothing, furniture, housewares, furnishings, appliances, tools, paints, and building materials." The proposed law gets more specific than that, but obviously backers hope to keep the discounters, the major chains, and department stores closed.

Backers hope that these larger stores may not oppose the law as much as before because of new minimum wage law's which presumably make 7-day operations more costly.

At a meeting in Hutchinson last week of the Retail Council, a Kansas City merchant, Saul Kass of Harzfeld's, said Sears, Roebuck & Co. would open on Sundays in Kansas if a new law was not passed. Perhaps significantly this bit of intelligence did not come directly from Sears, but it seemed to shake the Chamber committee members up.

Can the law be passed? The Chamber committee concludes that there is sentiment for a Sunday closing in Kansas and perhaps the legislature will agree with this sentiment. The problems of writing a Sunday closing law that is constitutionally acceptable appear to many so large that time spent on such a subject is a waste of the legislature's time.

## More Marijuana Again Found In Area Barn

SALINA — Saline County sheriff's officers and Salina police raided an abandoned barn near here last week and confiscated marijuana worth more than \$16,000.

Two men were held in the case, their identities undisclosed pending filing of charges.

Sheriff James Martin said the raiders found two duffel bags of marijuana spread on the floor of the vacant barn for drying. The substance will be analyzed by the Kansas Bureau of Investigation laboratory. A 25-year-old man in the barn was arrested. A 30-year-old man already was in city jail after being arrested by the highway patrol.

The sheriff said authorities learned of the hoard when two men tried to make contacts in Salina for sale of the drug.

# Wheatgrowers, Farm Bureau Huddle —But No Specific Details Told

DODGE CITY — A first step toward closer relationships between general farm organizations and farm commodity groups may have been made here last week as directing boards of the Kansas Farm Bureau (KFB) and the Kansas Association of Wheat Growers (KAWG) met to discuss mutual problems.

"The farm bureau can play an important role in agriculture and commodity groups can provide great assistance in pinpointing specific problems," Ray Frisbie, McDonald, Kans., KFB president said.

George Meeker, Garden City, president of KAWG termed the meeting one of "good will and general agreement on most of the topics discussed."

Meeker heads a group composed of about 30,000 wheat producers in Kansas and is vice president of the National Association of Wheat Growers. The Kansas Farm Bureau is composed of some 50,000 to 55,000 voting members, Frisbie said.

The Dodge City meeting, from

which members of the press were excluded, is believed to be the first formal session of boards of directors of general farm and farm commodity groups in Kansas.

About a dozen board members of each group attended.

Frisbie and Meeker said later the entire group discussed corporate farming, export certificates for wheat, strategic grain reserve legislation, soil bank programs, general farm programs and farm products imports.

The meeting was considered both important from the standpoint that it provides a means of communication between two important farm groups and because both groups have state conventions scheduled next month.

Meeker will appear before the resolutions committee of the Kansas Farm Bureau in its annual convention in Wichita next month to discuss part of the meeting here Thursday.

This, too, may be a first in Kansas as a farm commodity group representative appears advocating a specific policy for a general farm organization.

John (Junior) Armstrong, Muscotah, KFB's vice president, said he believed the KFB resolutions committee would view favorably Meeker's ideas for a wheat export certificate plan to advance farm income.

The appearance of Meeker at the KFB sessions was agreed after Meeker told of a plan whereby all wheat produced in

the United States could be rated at parity price.

Under current farm legislation only domestically consumed wheat is eligible for parity prices for the farmer. This parity is supported through a 75-cent bushel tax on processing wheat, plus a federal subsidy bringing total price equal to parity.

Meeker described a plan whereby the entire crop, planted under the allotment system, would be priced at parity for the producer. The federal government would pay enough subsidy to exporters to guarantee U.S. wheat would be competitively priced in the international market, and the remainder of the parity price would be paid farmers in the form of export certificates.

(This system would for instance, if the world price is \$1.30 a bushel and the required subsidy to exporters is 30 cents a bushel — then the wheat farmer — would receive a \$1-a-bushel export certificate.)

The amount of the export certificate would vary with the need for subsidizing exporters, Meeker said.

KFB board members agreed this sounded like a good plan.

"All farmers are interested in seeing their income get better, not just farm bureau members," Frisbie said.

Leaders said the two groups also found themselves in general agreement on the subject of corporation farming.

"We believe that incorporation in individual cases for individual farmers may be advantageous," Meeker said. "However, there is fear that the current proposals before the Kansas House may prove to be a threat to current law allowing family corporations."

Frisbie pointed out that they believed generally "that we cannot cure all our ills through legislation."

Only formal cooperation to date among Kansas farm organizations had been the committee for farm organizations, which joined in hiring a legislative representative to the Kansas Legislature during the 1965 session and the occasional sponsoring of specific farm laws.

## Abilene Flour Mill Plan To Resume Output

ABILENE — Two G&G area feed companies are unaffected by a reorganization of the Abilene Flour Mills. Naturich Mills and Abilene Alfalfa Mill are separate corporations, tho related to the Abilene Flour Mills, which has resumed production under the jurisdiction of an operating receiver.

The current plan, to be administered by Law Brooks of Wichita, formerly of the Fourth National Bank there, is a temporary one. A permanent plan will be filed with Federal District Court at Wichita to allow the company to meet long-term contract commitments.

Officers of the company had filed an application for approval of a reorganizational plan before the referee in bankruptcy in the federal court at Wichita.

## Set Date For Area Bank Trial

Three G&G area bank employees pleaded innocent last week in U.S. District Court in Wichita to charges of violating federal bank laws.

Kenneth M. Chase, 23, Talmage, and Charles S. Montgomery, 26, Junction City, both former officials of the Talmage State Bank, pleaded not guilty to grand jury indictments of making false bookkeeping entries and embezzling bank funds.

The men are charged with making false entries in bank books crediting deposits ranging as high as \$5000 to other banks. They also are charged with embezzling amounts of up to \$5000 from the Talmage bank.

Mavis Lavonne Luce, 27, El Dorado, pleaded innocent to charges alleging she made false entries in bank books ranging from \$57.93 to \$237.82 as an employee of the El Dorado National Bank. The charges are contained in a seven-count grand jury indictment.

District Court Judge Wesley E. Brown set their trials for the next term of court.

## Alter Outflow At Area Lakes

JUNCTION CITY — The flow of water from Milford Dam was reduced last week while the outflow at nearby Tuttle Creek was raised.

The change is to get Tuttle Creek's level, now five feet above conservation level, down for the inspection of outlet facilities Nov. 7.

Milford's outflow was cut from 1500 cubic feet per second to 500 cfs but it will return to the higher rate this week.

Milford is 4.4 feet above conservation level.



## Royal Champ

Here's the grand champion steer at the American Royal at Kansas City. Royal Boxer, a 1050-pound Angus, shown by Mr. and Mrs. Lyle Miller of Osceola, Ia., won the championship. For the Millers it was the second Royal Championship. They also won in 1965. Following the show Royal Boxer sold for \$5.15 a pound, grossing \$5150.

## Champ Sow At Royal

The grand champion sow at the American Royal was shown by Johnny Wright, 10, of Gallatin, Mo. At fairs this summer the boy's entries won 53 ribbons, including seven grand champion ribbons and 32 blue ribbons. He's the son of Mr. and Mrs. James Wright.





## Disappearing

One of the few remaining wooden railroad water towers in the G&G area is this one on the Frisco line in the southern Flint Hills near Beaumont. Trains still stop occasionally to get water.

## K.C. Charolais Sale Gross Hits \$334,500

KANSAS CITY — Sixty-six head of Charolais cattle brought a record \$334,500—Sunday in the fourth annual sale which was given the red carpet treatment at Municipal Auditorium.

The 14 bulls and 52 females were led into the ring on a red carpet. The ring was covered with green sawdust. A crowd estimated at 5500 watched the colorful action.

"Cattle auctions used to be dreary," said Jerry Litton of

Chillicothe, Mo., general manager of the Charolais Cattle Congress, "but this is a red carpet sale for red carpet cattle."

The best price for a bull was \$43,500 paid by the U.S. Sugar Corp. of Clewiston, Fla., for a half interest in Avignon, the 2250 lb. champion Charolais of the American Royal show. The bull belonged to Nutmeg Farm of Bridgewater, Conn.

The Ridge Top Farm of Cuba, Mo., paid \$12,500 to Litton's ranch for the top selling female.

## Balthrop Hog Top At \$215

WICHITA — The Balthrop

Hampshire hog sale was a successful one, reports John Balthrop, with most of the sale going into the G&G area.

Fourteen boars averaged \$151, with a top of \$180 to Paul Conrardy of Kingman. The 31 registered open gilts averaged \$116, with a top of \$190 to Allen Pankrat of Hillsboro. Six gilts averaged \$196 with a top of \$215 to Carl Stucky of Moundridge.

Sixteen off-belt gilts also sold, averaging \$77.

October 24, 1967

10

Grass & Grain

## WESTERN SADDLE SUPPLY

J. J. RITTEL & SONS  
WESTERN WEAR

In Mid-Kansas

Largest Saddle Selection  
for the Entire Family

BOOTS • HORSE TRAILERS  
Square Dancers Supplies  
HOPE, KANSAS PHONE 43



## HERCULES TIRE SALES



DUALOAD  
SUPER EMT

DUALOAD  
INTERURBAN  
SUPER TRACTION

## USED TIRES

750x20	RIMS
825x20	6 HOLES
900x20	15 in. 20 in
1000x20	

MAJOR BRAND RECAPS  
PASSENGER & TRUCK

## DUALOAD SUPER EMT Premium Nylon Tubeless

10-16.5	6 ply	—	47.78	plus fet 4.34
10-16.5	8 ply	—	52.21	plus fet 4.94

## Duaload Super Traction Lug — Tubeless Nylon

10-16.5	6 ply	—	53.32	plus fet 4.42
10-16.5	8 ply	—	56.52	plus fet 4.97
12-16.5	8 ply	—	62.40	plus fet 6.42



HERCULES TIRE SALES  
OF MANHATTAN, INC.

610 N. 3RD PR 6-9453

JIM ALLEN  
RES. PR 6-7090

PASSENGER - FARM - FLEET  
GIANT EARTHMOVER  
24 Hour Road Service

RECAPPING ALL SIZES SPECIALIZING IN ALL MAJOR BRANDS



UNIROYAL  
U.S. RUBBER

## KEY SPECIAL Continued One Week

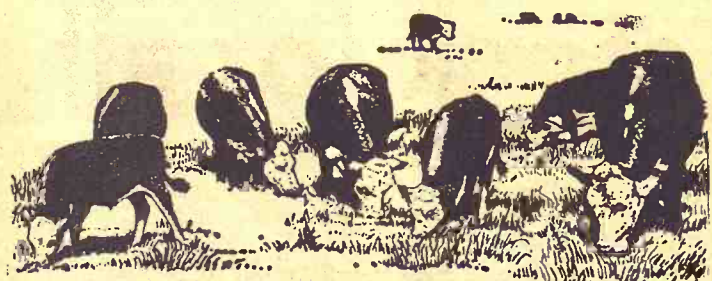

**32%**  
**KEY CATTLE**  
**Sweet Supplement**  
**\$71**

PER TON ON OUR DOCK

## RANGE CUBES

- High in Molasses
- High in Vitamin A
- High in Nutrients

OFFER EXPIRES AFTER OCTOBER 31

See Your KEY Dealer Or Call Collect ME 2-2141

**KEY MILLING CO.**

Clay Center, Kansas

HERE'S WHY MORE  
PEOPLE ARE BUYING  
McCULLOCH CHAIN  
SAWS THAN  
EVER BEFORE!



Wait no  
longer! Push  
button self-  
starting is  
here!



### FREE!

1967 College  
& Pro  
Football Guide  
96 Pages. 300 Col-  
lege, NFL, AFL  
teams, rosters,  
line-ups, sched-  
ules; personnel,  
team records, past,  
present.

## McCULLOCH THE FIRST AND ONLY ELECTRIC STARTING CHAIN SAW IN THE WORLD!

MAC 3-10 E WEIGHS ONLY  
15 POUNDS  
(less bar  
and chain!)

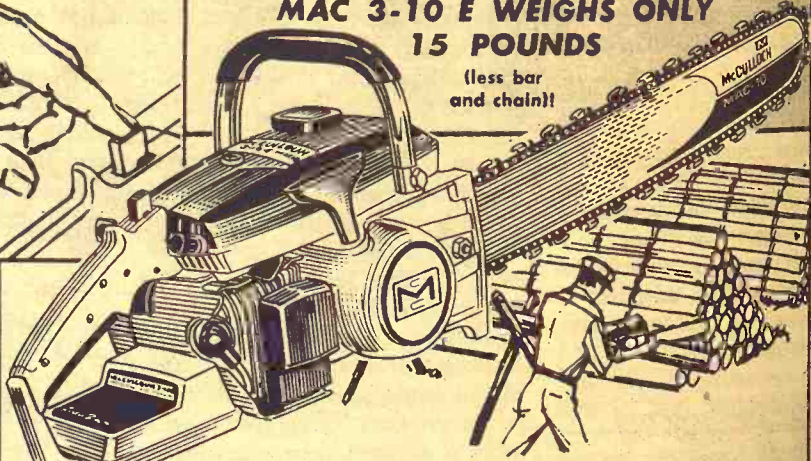

### YOU CAN CUT A WHOLE WINTER'S SUPPLY OF FIREWOOD WITH McCULLOCH EASE!

Only McCulloch COULD do it! Bring you the first automatic self-contained push-button starting chain saw! Features built-in starter plus generator/solid-state regulator that re-charges saw while you cut. Features automatic oiling of bar and chain, perfect balance and light-weight. Weighs only 15 lbs. less bar and chain.



### SAVE \$25\* BONUS OFFER FROM McCULLOCH Weekend Woodcutter's Kit included with the purchase of any McCulloch Lightweight Saw.

Buy now! When you buy any MAC 10 Saw you get extra saw chain, fuel can, engine oil, bar guard, flat file, round file, depth gauge, wedge, filing guide, and fuel additive.

\*From manufacturer's suggested list prices on individual items.

W. W. SMITH & SONS  
ME 2-3148 — Clay Center

WATERS HARDWARE  
CE 8-3114 — Junction City

K-HILL ENGINE SERVICE  
PR 8-2011 — Manhattan

VAHSOLTZ IMPL. CO.  
TA 5-4521 — Salina

WASHINGTON IMPLEMENT CO.  
EA 5-2301 — Washington

DUMMERMUTH IMPLEMENT CO.  
HI 3-4476 — Marysville

TODD TRACTOR & EQUIPMENT CO.  
DE 6-2138 Seneca or AV 4-2129 Sabetha

DAVENPORT EQUIPMENT CO.  
LA 8-1151 — Osage City

YOUNG EQUIPMENT CO.  
767-5018 — Council Grove

JORDEN IMPLEMENT CO.  
CO 3-2041 — Abilene



Grass & Grain  
E SUPPLY



SALES

PER EMT

Tubeless

7.78 plus fet 4.24  
2.21 plus fet 4.24

er Traction

ess Nylon

3.32 plus fet 4.24  
6.52 plus fet 4.24  
2.40 plus fet 4.24

ES TIRE

SALES

PR 6-9453

UNIROYAL

ALL MAJOR BRANDS

CH ONLY

TING

ONLY

ONLY

ONLY

ONLY

ONLY

ONLY

ONLY

ONLY

ONLY

ONLY

ONLY

ONLY

ONLY

ONLY

ONLY

ONLY

ONLY

ONLY

# Farm Bureau Convention Set For Wichita November 5-8

Kansas farmers representing 115 county Farm Bureaus will meet in Wichita, November 5-8, at the 49th annual convention of the Kansas Farm Bureau, the state's largest general farm organization.

Registration will start Sunday afternoon. Jack Parr, Salina, representing the Fellowship of Christian Athletes, will speak at the evening vesper service. The final event of the day is a talent find conducted by the Farm Bureau Young People.

The first session Monday morning will feature addresses by President Ray Frisbie, McDonald; Congressman Robert H. Russell; and Ward H. Wright, director of Farm Bureau Insurance Services. In the afternoon an open discussion of tentative resolutions will be conducted by John Junior Armstrong, Muscotah, vice president of Kansas Farm Bureau.

Ten "Women Leaders of the Year" will be honored Monday at the annual breakfast for Farm Bureau Women. Ten men will be named "Farm Bureau Men of the Year" at the banquet that evening. Arthur H. Holst, Peoria, Illinois, administrator of the Forest Park Foundation and a member of the National Football League officiating staff, is the banquet speaker.

Dr. Glenn H. Beck, vice-president for agriculture, Kansas State University, will speak at morning assembly November 7. Afternoon speakers are Marvin McClain, Washington, D.C., assistant legislative director, American Farm Bureau Federation; Mrs. Victor Haflich, Garden City, state chairman of Farm Bureau Women; and Roy Sneland, Topeka, secretary of the State Board of Agriculture. District caucus meetings will be held Tuesday to nominate five members of the Kansas

Farm Bureau board of directors. Board members whose two-year terms are expiring are Joe Doyle, Muscotah; Dan Thiessen, Independence; Louis Bierbaum, Palmer; Watson Weniger, Kingman; and Leonard Weddle, Minneola.

Also to be nominated at district caucuses are five members of the state committee of Farm Bureau Women. Completing two-year terms are Mrs. Don McDonald, Iola; Mrs. Russell Booth, Osage City; Mrs. William Bosch, Gorham; Mrs. Alfred Sramek, Stratton, Nebraska, and Mrs. Wavern Scott, Wichita.

Included in the Tuesday program will be awards to counties for membership achievements

and safety activities. Certificates of appreciation will be presented to former members of state committees. The Farm Bureau queen will be crowned at the annual ball featuring the music of Norman Lee Orchestra.

Heart Of America  
ANTIQUE  
Show & Sale  
Natl. Guard Armory  
BELLEVILLE, KANS.  
Nov. 3-4-5  
Admission 50c

FLOOR COVERING  
Carpet - Inlaid  
Tile - Draperies  
Phone 8-3893  
JUSTUS  
421 Poyntz, Manhattan

tra.  
Final discussion of resolutions, adoption of official policy on state issues, recommendations on national issues and election of officers will close the meeting Wednesday.



New Phone Number

After October 28 to call Grass & Grain, phone area code 913

Jefferson 9-7558

Grass & Grain  
AG PRESS

1207 Moro — Manhattan, Ks.



WE CAN FIT YOU

Justin • Acme • Texas  
Nocona and Tony Lama  
On US 24 — 2 Blocks East  
of Cloverleaf on US 24  
TOPEKA, KANS.

Only "WAREHOUSE MARKET" Can Bring You  
**WHOLESALE  
FOOD PRICES**  
EVERYDAY in the week  
ON  
EVERY ITEM in the market  
WITH A  
BIG SUPPLY of stock for all

Because:

"WAREHOUSE MARKET" Is A Cash and Carry Food Distribution Warehouse ... Not A Supermarket. There Are No Tie In Gimmicks, No Big Bold Below Cost 3 Day Advertised Specials. No Coupons Or Fancy Frills...

And

You Select What You Want From Huge Stocks Of

**NATIONALLY ADVERTISED QUALITY FOODS  
FOR MEMBERS ONLY!!**

Feel Free To Look And Compare ... See If You  
Want To Be A Member



**WAREHOUSE MARKET**

SALINA-WEST CRAWFORD AT BEVERLY DRIVE—KANSAS

"WAREHOUSE MARKET" A TRADEMARK OF THE NASH-FINCH COMPANY

## First Freeze Of Season

The first general freeze of the season hit the G&G area last week. While the thermometer did not reach much below 32 degrees, the freezing mark was reached at many stations around the G&G area last Thursday.

## ITCO

All new Parmak electric fence, multi-power Mark I ... 34.95  
Parmak brush ranger, electric ... 21.95  
Parmak 6 volt stocker model ... 15.25  
Parmak Standard field model, 6 volt ... 19.95  
12 volt ... 25.65  
Steel electric posts ... 30c  
Insulators steel posts 25 for 1.75  
Battery chargers 1 1/2 amp. 6.75  
Battery chargers, 4 amp. 11.19  
Battery chargers, 6 amp. 13.59  
Battery chargers, 10 amp. 17.89  
Heavy duty tractor truck batteries  
Tarps, most sizes  
Hydraulic jacks 1 1/2 to 20 ton, 9.99 up  
Hand man jack, 3 ton, 48" high ... 19.95  
Small load binders . 1.79 & 2.09  
Tractor heaters, all models ... 36.95  
14" log chains ... 4.98 & 7.98  
Bolts by the lb. Nails by the lb.  
Fencing staples by the lb.  
Three point post hole diggers ... 132.95 up  
Three point blades

**HOLT  
FARM SUPPLY**

Next To Sale Barn  
MANHATTAN PR 8-4343



GRASS & GRAIN

# CLASSIFIED ADVERTISING

RATES: \$1 a week for 15 words or less. Add 5c a word for additional words. SPECIAL: Four weeks for the price of three. Boxed ads: \$1.68 an inch per issue, flat rate. Send your ads to Ag Press, 1207 Moro, Manhattan, Kansas. Phone PR 8-4458 (25c handling charge if cash not with order.)

Notices

## AUCTIONEERING

### Lawrence E. Welter

AUCTIONEER  
REAL ESTATE BROKER

Your Sale Solicited  
Large or Small

EAST HIGHWAY US 24  
MANHATTAN PR 8-3455

Real Estate  
And General Sales

### Ed Reimer AUCTIONEER

We Specialize in Selling  
DAIRY CATTLE

"A complete Sale Service"

Phone or write for sale  
dates.

Telephone 367-2373  
GOESSEL, KANSAS  
"Marion County"

## FARMS

RANCHES · HOTELS · CAFES

### Real Estate Selling At Auction

It's experience and performance  
that count. If you are looking  
for property, as an investment  
or for use, stop by and inspect  
our listings.

### DAIN'S

REAL ESTATE  
Silver Lake, Kans. 532-2770  
6 miles west of Topeka  
On US Highway 24

ROBT. G. "BOB" WILSON  
Auctioneering Sales Mgr.

All Types of Sales

Phone 494-2552

Box 118 St. George, Kans.

## CONSERVATION

LAND IMPROVEMENT  
"Soil Conservation Doesn't  
Cost—It Pays"

Ponds, terraces, waterways,  
and leveling, drainage ditch-  
es, clearing, landscape grad-  
ing.

### Roggendorff

Conservation Construction  
Arthur Roggendorff  
Phone JE 9-3984  
1670 OSAGE-MANHATTAN

## DAIRY SUPPLIES

### Wamego Dairy Supply

your authorized  
DELAVAL & CLAY  
Dealer

MILK MACHINES  
New & Used  
BULK TANKS  
New & Used

CLAY Beef, Dairy & Hog  
Feeding Systems.

For estimates or service,  
phone

913-456-7200, WAMEGO  
913-AV 4-2958, SABETHA

### DeLaval Clay

All Makes  
Service & Repair  
Dairy Equipment



### Joe McClure

Ph. 229-5284 Alta Vista

## MEMORIALS

### CEMETERY MEMORIALS

54 Year Continuous Service  
Display Located on US24  
East of City Limits

### SCHAUBEL

MONUMENT CO., INC.

RR 3 Box 20 ME 2-3531  
Clarence Blanc, President  
CLAY CENTER

## MONUMENTS

### MANHATTAN MONUMENT CO.

J. J. BEAUDET  
Office and Display

123 No. 3rd

Office Phone Res. Phone

PR 8-5137 PR 8-4978

MANHATTAN, KANS.

## Livestock

WANTED TO BUY  
FEEDER HOGS  
40 to 100 lbs. Top prices paid.  
J. D. SIMPSON  
130 Grant Ave., Junction City  
Phone CE 8-3754 or CE 8-3939

### Dairymen — Buy The Best For Less

We have for your selection  
at all times the largest supply  
of

FRESH SPRINGER  
HOLSTEIN — GUERNSEY  
JERSEY  
SWISS and MILKING  
SHORTHORN COWS &  
HEIFERS

Financing available—up to 24  
mos.

## SPECIALS

100 head of open Holstein hei-  
fers  
50 head Holstein heifer calves

### CALVES! CALVES!

We will have 400 to 500 calves  
beef cross. 2 weeks to 450 lbs.  
At our barn every week for the  
next several months.

### W. G. WIEBE

Phone CI 4-7625  
Summerfield, Kansas

NATIONALLY ACCREDITED  
SPF Duroc and Hampshire  
boars. Registered, serviceable  
age. Call collect CE 8-7258, Har-  
old Brumm RR no. 3, Junc-  
tion City, Ks. CE 8-7258. x35

SPF DUROC gilts to farrow in  
November, Nationally accredi-  
ted. Phil Adrian, Moundridge,  
Kans., 345-6469. x34

20 HEAD, about 5 year old reg-  
istered Hereford cows, half to  
calf in Oct. Dwarf-free Blood-  
lines. Kelley Farms, Rt. No. 3,  
Salina. Phone TA 5-4139; nights  
TA 3-3370. SB34

FOR SALE — 50 good quality  
Hereford cows, 3 to 6 years old.  
\$195. Paul Evans, Kincaid, Kan-  
sas Phone 316 439-5354. SB34

### For Sale: Duroc Boars

From top herd that had top boar  
in KSIA spring test. Half broth-  
ers to top indexing & selling  
boar, with following record:

avg. daily gain, 2.44 lbs.  
avg. backfat 1.18  
feed efficiency 2.58  
age at 200 lbs. 124 days  
individual index 1.74

Nationally accredited SPF. Also  
a few SPF Yorkshire gilts.

HAYES BECK, Junction City,  
Kans., ph. CE 8-6064.

SPF DUROC boars ready for  
service. Nationally accredited.  
Phil Adrian, Moundridge, Kans.,  
345-6469. x34

## FARROWING HOUSES

Write for free plan.

Market 375 hogs per year us-  
ing one "Big 6" farrowing house  
Never used, displayed only,  
10 ton Cattle Self Feeder. As-  
sembled, available immediately.  
Sell at sacrifice. Also 600' oak  
slotted floor sections. Write:

WAHOO BUILT, 2023 E. 48th  
Terrace, Kansas City, Mo., WA  
1-1145.

FOR SALE — Duroc boars and  
open gilts from outstanding pro-  
duction tested bloodlines that  
have been winning where shown  
recently. Sonora and back fat  
records on some boars; also  
several years of test station  
figures. Nationally accredited  
SPF. Call collect Fred Germann,  
Dwight, Kans. Phone Junction  
City CE 8-4382. x34

FOR SALE — Big rugged  
choice Duroc boars, litter mates  
and 1/2 brothers to boars I had  
on test at Manhattan. Ph. 868-  
2020, Frank Alexander, Corning,  
Kans. SB35

JUNIOR HEIFER exhibitors —  
our club heifers have won for  
others. They can win for you.  
Find your next heifer project  
November 3 at the Rezac Sale  
Barn, St. Marys, Ks. Hammar-  
lund Angus Farm & Shamrock  
Farms. SB34

TWO REG. Angus bulls, 15 and  
20 months old. Large well-de-  
veloped. 5 registered well-bred  
Angus heifers, bred to Marshall  
N275. Fine producing son of  
Marshall L90. Should begin  
calving next March. C. G. Wag-  
ner, 929 S. Santa Fe, Salina,  
Kans. TA 7-6263. x34

DISPERSAL 75 CHOICE Angus  
and 10 Hereford cows, 2 to  
7 yrs. old, bred to Hereford  
bulls, calf Feb. 20th, \$215. 17  
strictly choice Angus heifers  
bred to Angus bulls, calf March  
1, \$215. Carl Kleinsorge, Cotton-  
wood Falls, Kans. SB35

FOR SALE — Registered Short-  
horn bulls, 15 to 20 months old.  
Allen Lard, Clay Center, Kans.  
x41

FOR SALE — Charolais bulls,  
purebred and percentage. Make  
money by increasing weaning  
weights of your calf crop. Mc-  
Fadden Bros., Riley, Kans. 35

FOR SALE — 19 good Angus  
heifer calves, calfhood vacci-  
nated. Seven choice Angus bull  
calves. 42 good Angus steer  
calves. Milton Hetttenbach, Cle-  
ments, Kans. Phone Cedarpoint  
274-3338. x36

FOR SALE — 30 head good An-  
gus calves — also 33 head of  
Angus cows (young). R. L.  
Gant, Wilsey, Kans. Telephone  
No. 496-2879. SB36

FOR SALE — Six Ayrshire hei-  
fer calves, 6 and 7 months old.  
These calves are well bred and  
nice. Are eligible for registra-  
tion. Loren Hoffman, Abilene,  
Ks. Rt. 2. Phone Acme 705. sb34

YOU ARE invited by Hammar-  
lund Angus Farms & Sham-  
rock Farms to their fifth annu-  
al sale of Registered Angus cat-  
tle, November 3. Rezac Sale  
Barn, St. Marys, Ks. SB34

JOHNSON Hereford Farms sale  
Nov. 15, 1967, Salina, Kansas.  
Forty bulls, 25 registered cows  
and heifers, HDR Real Onward  
166, Mill Iron, CK breeding. 275  
coming 2 year old heifers bred  
to our bulls, selected through  
services of AHA "Hereford  
Country" Program from reputa-  
tion herds in Nebraska Sand-  
hills. Write for catalog, Elmer  
L. Johnson & Sons, Smolan, Ks.  
67479. x35

SANTA GERTRUDIS bulls, cer-  
tified excellent, 1-3 yrs. old. Dr.  
P. L. Belderswell, Belleville, Ks.  
JA 7-2174. Concordia CH 3-1512  
SB38

SHEEP FOR SALE — Good  
young breeding ewes, some to  
lamb soon. Also good rams. Roy  
Eib, Clifton, Kans. x34

FOR SALE — Registered An-  
gus bulls. Production tested.  
Serviceable age. Bardolliermere,  
Eileenmere breeding. Fagerberg  
Ranch, Olsburg, Kans. 468-3338.  
x34

REGISTERED SHORTHORN  
bulls with size and quality. Dark  
roans to reds. Glenn E. Lacy &  
Son, Miltonvale, Kans. Phone  
427-4513. x35

FOR SALE — Extra nice ser-  
viceable age Duroc boars. Byron  
Wanklyn, Home, Kans. Phone  
799-2416. x37

FOR SALE — Prize-winning  
Spotted Swine Boars and a few  
choice gilts, this includes 5th  
place Feb. boar at Neb. State  
Fair and also reserve junior  
champion at NCK Free fair. A  
half brother to these boars cut  
out as follows: Loin Eye 5.9  
sq. inches, length 30.2, pct. ham  
& loin 44.4%. Rate of gain 2.1  
lbs. per day. Joy Bros., Narka,  
Kans. Ph. 382. x35

TAKE YOUR choice — select  
from 102 lots of Registered An-  
gus cattle. November 3, 1967, St.  
Marys, Ks. Rezac Sale Barn.  
Offered by Hammarlund Angus  
Farm & Shamrock Farms. SB34

NATIONALLY ACCREDITED  
SPF Hampshire boars, service-  
able age, guaranteed. H. Wayne  
Shirley, Horton, Kansas, phone  
Powhattan 474-3349. x36

FOR SALE — Hampshire boars,  
serviceable age. Stanley Cairns,  
Greenleaf, Kans., phone 747-  
5795. x36

REG. SPOTTED & Yorkshire  
bred gilts, Jan. farrow. Also op-  
en gilts, both breeds. E. T. Lind-  
quist, Waterville, Kans., ST  
5-2358. SB37

WANTED — To rent pasture  
for '68 season for 100 head or  
more. Morris Nelson, Clyde,  
Kansas. 66938. x34

FOR SALE — Breeding age  
Charolais bulls, 1/4, 3/4 and  
purebred breeding. Top quality,  
and very docile. Your inspec-  
tion invited. Donald Runft,  
Scandia, Kans., FE 5-2582. x36

FOR SALE — We have a large  
group of coming two year old  
Registered Hereford bulls. They  
are big, rugged, ready for ser-  
vice and the kind that will add  
lbs. and top market prices to  
your calves. We would be glad  
to show them to you. Sun  
Ranch, Salina, Kansas 67401.  
AC 913 TA 7-9661. P. O. Box  
856. SB36

30 NICE registered Southdown  
bred ewes. Bred to rams of  
finest American and imported  
blood lines. Also nice selection  
of Southdown rams. Also  
baled prairie and sudan hay.  
SB36

FOR SALE: 2 purebred Suffolk  
bucks. 4 metal lamb self feed-  
ers. Comfort cab for 22 com-  
bine. 1948 Chevy truck with  
hoist, good condition. Ernest  
Riechers, Green, Kans. x34

FOR SALE: 15 registered  
Shorthorn heifer calves by  
Broadarrow 7th. Several half  
sisters have been state & coun-  
ty 4-H winners. Glenn E. Lacy,  
Miltonvale, Ph. 427-4513. x37

WE HAVE a good selection of  
reg. Angus bulls for sale. Ready  
for service. Honeycutt Ang-  
us Farms, Blue Rapids, Kans.  
x37

5 BIG Polled Hereford cows  
(one with calf), three big hea-  
vy springers, (one registered).  
Plus two dehorned cows (one  
registered). All for \$1600. El-  
mer Schmitt, Peabody, Phone  
Goessel, Kans. 367-2267. x34

WANTED TO Buy — Light-  
weight York boar. Ronald B.  
Nehsing, Alma, Kans. SB35

FOR SALE: Cross Bred York  
and hamp gilts and sows. 12 to  
14 pig litters, breeding from  
Okla. State College and Ne-  
braska. Better mothers, bigger  
litters. Also feeder pigs. Max  
Wehling, Dorrance, Kans. Ph.  
666-4304. x35

FOR SALE: Holstein bull, 20  
mo. old. Wesley Nauerth, 1724  
So. Manhattan, Phone PR 6-5558  
Manhattan. SB37

FOR SALE — Purebred York-  
shire bred gilts, bred to top in-  
dexing boar. From Missouri  
State Sale last spring. Two lit-  
ter mate barrows. Cut out lo-  
eyes of 6.75 and 7.80. Also will  
sell my old herd boar. He was  
Yorkshire boar at Manhattan  
testing station. Leo Ball, Bel-  
ville, Kans. x34

FOR SALE — Ten or twelve  
young Hereford cows, bred to  
an outstanding bull. Some are  
registered, all are eligible.  
Choice quality. L. Dalinghaus,  
Baileyville, Kans. x34

PUREBRED YORK open gilts  
for sale; weight approx. 200  
lbs. Phone Wamego, Kans., 456-  
9407. SB34

REG. SPOTTED & Yorkshire  
boars out of March & April lit-  
ters, vacc. E. T. Lindquist, Wa-  
terville, Ks. ST 5-2358. x36

FOR SALE :100 Hereford stock  
cows by grandson of Mill Iron  
M-284 (dWALLOPER) bred to  
Coddling Armour, performance  
tested bulls, with calves \$250  
per pair, March calving \$200.  
Brucellosis vacc. Mrs. Slim  
Pickering, Manhattan, Kans.  
913 PR 6-8104. x34

TWO-YEAR old Registered  
Hereford bulls, top quality.  
August Carlson, Smolan, ph.  
1017, Salemsborg. SB34

FOR SALE: Holstein cows and  
bred heifers. Registered and  
production records. Curtiss  
breeding. Delbert Smith, Enter-  
prise, Ks. x36

BERKSHIRE and Poland  
na serviceable age boars. Gilts  
Top quality. Delbert Hollinger,  
Lyons, Ks. x36

FOR SALE: Registered Angus  
bulls, 18 to 24 months of age  
with size and quality sired by  
sons of Dor Macs Bardolliermere  
"40" and Homeplace 23  
leenmere 252. Trumpp Angus  
Farm, 8 miles east of Clay  
Center, Ks. phone Green 944-  
2242. x36

SEVERAL BIG type serviceable  
age registered Holstein bulls  
from 20,000 lb. dams, and from  
a factory of 100,000 lb. lifetime record cows.  
Harold Scanlan, RI, Abilene. x35

CHOICE DUROC boars. Service-  
able age. Guaranteed breeders.  
J. G. Benyshek, Cuba, Ks. ph.  
338F1. x36

NEED A herd bull? Select  
yours from the 38 lots offered  
by Hammarlund & Shamrock at  
their fifth annual sale Novem-  
ber 3 at Rezac Sale Barn, St.  
Marys, Ks. x34

FOR SALE — 46 good big An-  
gus cows, 4 to 8 yrs. old, with  
calves. Sell all or part. J. C.  
Warren, Eskridge, Kans. 66822.  
Phone 449-2432. x34

WANT TO BUY 2 good Holstein  
milk cows, just fresh or to  
freshen soon. A. H. Carlson,  
Olsburg, Kans., Phone 468-3376.  
x34

## Feed & Seed

DAIRY PELLETS, range pellets  
and all kinds of fertilizers.  
Manhattan Milling Co., 107  
Pierre, Manhattan. TF Cg

WANTED — ALFALFA hay in  
large quantities, suitable for  
pelletting. Alfred Saunders, Le-  
ona, Kans., 359-4205. x34

FEED CIRCLE B Hound Dog  
feed for faster, healthier cor-  
ote dogs. Available at Sis Seed  
Co., Belleville; Farmers Eleva-  
tor, Lincoln; Tescott Grain In-  
c., Tescott; Farmers Union Eleva-  
tor, Hedville. Manufactured by  
Circle B Feeds, Concordia. x34

## Poultry

POULTRY & EGGS wanted.  
Deliver or we'll pick up. Wed-  
Fri-Sat. Kochs Produce, 702  
Elm, Marysville, HI 3-3510. SB37



SALE: Cross bred  
amp gilts and sows  
litters, breeding  
State College and  
l. Better mothers,  
Also feeder pigs,  
g. Dorrance, Kans.  
x34

SALE: Holstein bull  
ld. Wesley Nauerth,  
Manhattan, Phone PR  
x34

SALE: Purebred  
bred gilts, bred to  
y boar. From Miss  
Sale last spring. Two  
ate barrows. Cut out  
of 6.75 and 7.80. Also  
y old herd boar. He  
mate to top Indiana  
hire boar at Manhattan  
g station. Leo Ball,  
Kans.

SALE: 100 Hereford  
out of March & April  
vacc. E. T. Linquist,  
e, Ks. ST 5-2358.

SALE: 100 Hereford  
by grandson of Mill  
(dWALLOPER) bred  
ng Armour, performance  
bulls, with calves 23  
air, March calving 23  
llosis vacc. Mrs. S  
ring, Manhattan, Kan  
R 6-8104.

YEAR old Registered  
ord bulls, top quality  
st Carlson, Smolan,  
Salemberg.

SALE: Holstein cows  
heifers. Registered  
ction records. Curran  
ing. Delbert Smith,  
Ks.

SALE: Registered  
18 to 24 months of  
size and quality sired  
of Dor Macs Bank  
"40" and Homeplace  
ere 252. Trump  
8 miles east of  
r, Ks. phone Green

RAL BIG type service  
registered Holstein  
20,000 lb. dams, and  
0 lb. lifetime record  
d Scanlan, RI, Abilene

CE DUROCO boars  
age. Guaranteed  
Benyshek, Cuba, Ks.

D A herd bull? Sale  
from the 38 lots sold  
amarlund & Shamow  
fifth annual sale. No  
at Rezac Sale Barn,  
Ks.

SALE: 46 good  
ows, 4 to 8 yrs. old  
ves. Sell all or part  
en, Eskridge, Kans.  
449-2432.

T TO BUY 2 good  
cows, just fresh or  
en soon. A. H. Car  
rg, Kans., Phone 480

FEED & SEED  
RY PELLETS, range  
all kinds of  
Manhattan Milling Co.,  
e, Manhattan.

ED - ALFALFA  
quantities, suitable  
ing. Alfred Saunders,  
Kans., 359-4265.

CIRCLE B Hound  
er faster, healthier  
ogs. Available at Su  
Belleville; Farmers Un  
Lincoln; Tescott Grain  
ett; Farmers Union  
edville. Manufacture  
B Feeds, Concordia

TRY & EGGS  
or we'll pick up  
at. Kochs Produce  
Marysville, HI 3-30

FOR SALE: California White  
pullets, starting to lay, \$1.25.  
Year old hens, .75. Bill Sharp,  
Riley, HU 5-2390. x34

#### Automotive

#### GMC

TRUCKS  
1/2 Ton - 60 Ton  
Sales & Service

TRI-COUNTY MOTORS  
MANHATTAN  
307 N. 3rd

FOR SALE - 1960 1/2 ton Ford  
pickup. Don Hohman, Randolph,  
Kans. x34

#### Better Car Deals At Wakefield

#### NEW TRUCKS

NEW 1967 Chev. 1/2 T pickup,  
4 spd., 6 cyl.  
NEW 1967 Chev. 1/2 T pickup,  
6 cyl., 4 spd.

#### USED TRUCKS

1963 Ford 1/2 T pickup, V-8, ov-  
erdrive  
1963 Chevrolet 1/2 ton, 4-wheel  
drive, 6-cylinder, 3-speed  
1960 Chev. 1/2 T pickup, 6-cyl.  
1960 International 1/2 ton, 6-cyl.  
4-speed  
1965 Chev. 2-ton w/ grain bed  
& hoist  
1964 Chev. 1/2 T pickup 6.  
1969 Ford 1-T SWB with bed  
& hoist  
1969 Dodge 1 1/2 ton with bed,  
6-cyl., 4-speed  
1960 Chevrolet 1/2 ton, 4-speed,  
6 cylinder

#### AULD

CHEVROLET  
HO 1-5414  
WAKEFIELD

ROAD READY: 1955 Chevrolet  
tractor, new engine, 30' Ameri-  
can trailer. Dennis CH 2-2433,  
Ottawa, Ks. x34

#### See These Trucks At Obermeyer's

#### SPECIAL ON THIS

1967 Chevrolet 1/2-ton  
pickup, 8-ft. Fleetside bed,  
283 cu. in. V-8 engine, 4-speed  
transmission, deluxe equip-  
ment. This man sold his  
camper and traded it on a  
new Oldsmobile. This pickup  
has only 15,000 miles and car-  
ries a factory 5-year or 50,000  
miles warranty. Will make an  
excellent buy for company or  
farm use. Stop in and let us  
show you this pickup today!

1963 Chevrolet 1/2 ton Fleetside  
pickup, 6 cyl., 4-speed, radio,  
heater and wraparound bump-  
er.

1962 Chevrolet 1/2 ton Fleetside  
pickup, 6-cylinder, 4-speed,  
wrap around bumper & 2-tone  
1961 Chevrolet 1/2 ton Fleetside  
pickup, V-8 with 3-speed, ra-  
dio, heater. Try this one be-  
fore you buy.

1960 Ford Styleside 1/2 ton pick-  
up, 6-cylinder, 4-speed, new  
paint, equipped for farm use  
1959 Chevrolet 1/2 ton pickup,  
V-8, with 3-speed transmis-  
sion and custom equipment  
1958 Ford 1/2 ton pickup, V-8,  
with 4-speed and heavy duty  
equipment

1958 Chevrolet 1/2 ton pickup,  
V-8, with 4-speed, overload  
springs and wide-base rims  
1949 Chevrolet 1-ton truck,  
stock rack and grain sides.  
Will pay for itself by having  
it around.

2 NEW 1967  
CARRY-OVERS  
Chevrolet 6 cyl., 4-speed 1/2  
ton pickup, LWB, heavy duty  
equipment  
Chevrolet 1/2 T LWB V-8  
pickup, 327 engine, hydrama-  
tic, power steering

Open Evenings At 1st & Main

#### OBERMEYER

Marvin Obermeyer, Owner  
Ph. BL 8-2421 Open to 9 p.m.  
HERINGTON, KANSAS

Call BL 8-2421 For  
Evening Appointment

1964 CHEVROLET 1-TON hea-  
vy duty truck, fold down stock  
racks, grain sides, dual wheels,  
very low mileage. R. M. Myers,  
R 1, Waterville, ST 5-2257. SB35

#### R&M Truck Sales

1962 V8 International, long  
wheel base  
1960 Cabover GMC  
1965 14' Massey Harris combine  
1965 18' Massey Harris com-  
bine  
Set of used Giant stock racks  
13'6"

Phone 60

#### BARNES, KANS.

#### STRIKE OR NO STRIKE

LOOK AT THESE CLEAN  
LATE MODEL TRADE-INS  
IN MANHATTAN

1966 Ford Galaxie 500 4 dr. se-  
dan, V8, automatic trans.,  
R&H, p-steering, factory air  
..... \$2395

1964 Ford Galaxie 500 2 dr.  
hardtop, 390 V8, 4-speed  
trans., R&H ..... \$1695

1964 Rambler 4 dr. station wag-  
on, 6 cylinder, automatic  
trans., R&H ..... \$1295

1963 Falcon 4 dr. station wagon,  
6 cylinder, automatic trans.,  
R&H ..... \$1195

We still have some 1967 mod-  
els left and a good selection of  
1968 models. Hurry! Discover  
Ford Country now!

OPEN EVENINGS  
BANK RATE FINANCING

Skaggs (Ford) Motors  
"Where Customers Send  
Their Friends"  
2nd & Houston Phone 8-3525

#### VAN-T

OF TOPEKA  
HAS A TRUCK  
FOR YOU

Due to our large volume of  
new truck sales, we can supply  
you with clean used truck trade-  
ins. Here are just a few of a  
very large stock:

65 Chev. 1 1/2 ton 13 1/2 ft. flat  
bed  
55 chev. 1 1/2 ton, 13 1/2 ft. flatbed  
67 Chev. V-8 pickup, 3 spd.  
65 Chev. 1/2 ton, 3 spd., 6 cylin-  
der  
64 Chev. 6 cylinder 1/4 ton, 4-  
speed  
60 Chevrolet 1 ton V8 stake  
body  
63 Chevrolet 1/4 ton 6 cylinder 4  
speed  
53 Chevrolet 1/2 ton 3 spd. V-8  
62 Dodge 1/2 ton 6 cylinder 3  
spd.  
67 Ford V8 1/2 ton 3 spd.  
65 Ford 1/2 ton 6 cylinder 4-  
speed  
63 Ford 1/2 ton V8 automatic  
66 Ford 1/2 ton 3 speed  
48 Ford 1 ton grain bed  
59 Ford 1/2 T pickup  
66 GMC Suburban  
67 GMC V6 1/2 ton  
63 International dump 12' bed  
62 Jeep pickup, 4 wheel drive

#### VAN-T CHEVROLET

3825 S. Topeka AM 6-5155  
Service & parts open to mid-  
night daily; to 6 p.m. Sat. &  
Sun. Sales 8 a.m.-9 p.m. week-  
days; 6 p.m. Sat.

TOPEKA, KANSAS

#### USED CARS & TRUCKS AT RILEY, KANSAS

1964 Chevrolet 2 ton single  
speed axle, 6 cylinder with  
13'6" bed, grain sides & racks,  
and 14 ton Harsh hoist. Low  
mileage truck in top condi-  
tion ..... \$2585

1955 GMC 2 ton 6 cyl. 5-speed,  
2-speed, cab & chassis \$485

1966 Chevrolet Impala 4 dr. se-  
dan V-8, Powerglide, 13,000  
actual miles. Beautiful blue &  
white ..... \$2285

1965 Chevrolet Impala 2 dr.  
sport coupe, 327 V8, Power-  
glide. Like new condition.  
White with blue interior.  
..... \$1885

New 1967 Chevle 4 dr. station  
wagon, V-8, Powerglide, oth-  
er extras, blue & white.

New 1967 Chevrolet Impala 4-  
door sedan, 327 V8, power-  
glide, power steering, air  
conditioning, other extras,  
marina blue

#### Medlin Chevrolet

Phone HU 5-2226  
RILEY, KANSAS

GOOD HAY Truck - 1952  
Dodge, 2-ton, Chrysler motor  
overhauled, 5-speed, heavy 2-  
speed, big tires, new 20-ft. flat-  
bed, 18-ft. grain sides, \$550.  
Phone Marvin Maxfield, Ad-  
mire. x34

#### PERMANENT Anti-Freeze Sale

Zerex, Prestone, Vickers  
GALLON CANS:

VICKERS AT  
\$1.29 per gal.

MOTOR OILS  
AT DISCOUNT

Phillips ..... qt. 28c  
Mobil ..... qt. 29c

Conoco, Havoline, Sinclair  
Qt. 34c

#### Klepper Oil

TOM DUNN, Mgr.  
Stations at So. 17th  
on Ft. Riley Blvd.

North 3rd St.

ELMER HODGES, Mgr.  
MANHATTAN, KANS.

FOR SALE - Extra nice  
sharp 1959 GMC truck, 13 1/2 ft.  
bed, metal sides, good tires, ra-  
dio, St. Paul hoist. Melvin Joy,  
Durham, Kansas, Phone 732-  
3192 Night, 732-2151 Day. x34

FOR SALE: Good 58 2 ton  
Chev. truck, ready to go. Extra  
good 4 row corn head for C  
Gleaner combine, used very lit-  
tle. Good 2 row corn head for  
A Gleaner combine. Roy White,  
Vermillion, Ks., 382-5135. SB35

#### Real Estate

#### E. H. Shane Real Estate

REALTOR  
Office 112 West 7th St.  
Ph. CE 8-3641  
Residence 224 S. Madison St.  
CE 8-2439

List your farms and property  
with us.  
E. H. SHANE Junction City

#### A HOME FOR ANY POCKETBOOK IN CLAY CENTER

The most for your money, this  
very nice two bedroom home,  
plus a beautiful yard and gar-  
age, close to town, church and  
school.  
Cash-out, this 2 or 3 bedroom  
home in a good location, well  
cared for, 1 1/2 bath, basement,  
attached garage.  
Buy me now - I was just re-  
duced. A wonderful family  
home, 3 or 4 bedrooms, close in,  
basement, double car garage.  
For a Mr. Fix-it, we have 2  
houses side by side, that need  
hammer and saw and a little  
initiative.

#### Eldon Thorman

Realtor - Exchangor  
CLAY CENTER, KANS.  
Ph. 913 ME 2-2148

#### Fulmer Real Estate CATHERINE J FULMER REALTOR



Office 456-7696  
Res. 456-9281  
WAMEGO

#### FARMS FOR SALE

Improved 120 on oil road, mod-  
ern home, school bus, 70 acres  
cultivated, balance grass,  
\$25,000. 10 yr. contract.

Unimproved 160 with 112A  
cultivated, balance grass, 389A  
wheat, 53 feed grain, \$25,000  
with 10% down, 10% March 1,  
then \$1000 per year plus inter-  
est.

Improved 320 on Highway 81,  
278A cultivated, 85.9 wheat, 75  
corn, 57 milo, irrigation well  
with new MM motor, \$110,000.

Improved 640 on oil, school  
bus, modern home, 300A culti-  
vated, balance excellent grass at  
\$100,000, with liberal contract.

#### Kvasnicka Realty

GERALD A. KVASNICKA  
Realtor  
HADDAM, KANS.  
Ph. FR 6-2874

FOR SALE - 160 acre farm,  
eighty acres under cultivation.  
Balance, good pasture. Will sell  
with or without improvements.  
On good highway in Riley  
county. Henry Bletscher, Leon-  
ardville, Kans. 66449. x35

#### 160 TO 480 ACRE FARMS

400 acres, fair improvements,  
300 acres good grass, 100 ac-  
res cultivated creek land,  
Cloud County.

320 acres, improved, abundance  
of water, 240 acres of excel-  
lent grass, 80 acres cultivated  
24 miles southwest of Topeka.

240 acres improved, good laying  
land, 190 acres broke and ap-  
proximately 50 acres of grass.  
Located 10 miles of Concordia.

480 acres, a very nice farm  
stead, all buildings are useful-  
ly. 290 acres farm land, 115  
acres seeded to wheat. 185 ac-  
res native grass. Near Clay  
Center.

160 acres, very well improved,  
and a wonderful home, 55 ac-  
res of native grass, balance  
can be farmed, of which some  
is seeded to brome at present.  
Near Clay Center.

300 acres of 1st & 2nd bottom  
land, Clay County.

240 acres, a very neat farm  
stead. 192 acres cultivated, 48  
acres grass, 94 acres of wheat  
allotment. South of Clay Cen-  
ter.

320 acres, a good investment,  
190 acres cultivated, 130 acres  
native grass. Located near  
Clay Center.

Call Collect for Appointment

#### Eldon Thorman

Real Estate & Auction Service  
CLAY CENTER, KANS.  
Ph. 913 ME 2-2148

#### CATTLE PRICES TOO LOW?

Start a high profit Buffalo  
Hunting Preserve. Ideal Im-  
proved 1920 acre Osborne Co.  
Ranch, double fenced, Lake  
sized ponds. A-OK Realty,  
Wakefield, Kans.

#### A-OK Realty

Ph. HO 1-5691 WAKEFIELD

#### Near Senior High School IN MANHATTAN

Attractive 3 bedroom home  
with a view. Wood burning fire-  
place, basement, breezeway,  
garage; central entrance; well  
landscaped yard. \$17,500

Northview school district - 2  
bedroom home, wall-wall car-  
pet; storm windows; car port;  
excellent lawn; only \$600 down,  
monthly payments \$75, only  
\$8000

Marlatt District, brick home -  
3 bedrooms, 2 baths. Located  
2825 Virginia Dr., built-in range,  
oven, snack bar, plus dining ar-  
ea. Full basement, attached ga-  
rage, corner lot. Good buy,  
\$21,750.

Northwest University - Like  
new 4-bedroom home, family  
room, living room & dining  
room carpeted, 1 1/2 baths, built-  
in appliances in kitchen, ash  
trim throughout. Garage, base-  
ment, 2 blocks grade school.  
\$29,500.

For  
Complete Real Estate &  
Insurance Service  
Call

#### Maurice McNeil Realtor

Suite No. 11  
Union National Bank Building  
Office PR 8-4401 Res. JE 9-5164  
MANHATTAN

BUSINESS FOR SALE: Garage  
and service station at Aurora,  
Ks. Building may be purchased  
or rented. May purchase all or  
part of inventory & equipment.  
This business does not require a  
large investment. Write or call  
Richard N. Blackwell, Aurora,  
Ks. Ph. 464-3769. x34

HAVE LOTS in Gypsum, Kan-  
sas will sell or trade for any  
thing of equal value. Calves,  
hogs or used farm machinery.  
Warren Peck, Gypsum, Route 2,  
x34

GOOD OLDER 6 room house  
in Clay Center, Kans. Extra lot  
with fruit trees, good neighbor-  
hood, near schools. Priced to  
sell. Call after 5 p.m. Thomas  
Mossburgh, ME 2-2945. x37

FOR SALE or Trade - 8 room  
modern home, Jamestown, Kan-  
sas. For information write F. E.  
Riggins, Centralia, Kans. x35

#### IMPROVED FARMS

All with modern homes, on or  
near black top roads.

160 A, about 46 cult., bal. pas-  
ture, good water

320 A, about 90 acres broke, rest  
pasture with spring and  
ponds.

320 A, about 90 acres broke, bal.  
pasture, lots of terracing,  
good water.

240 A near Flush, Kans., 135  
acres cultivation, lays good.

277 A unimproved, 210 acres  
cultivation, lays good, about  
11 miles from Manhattan.

17 Acre building site, overlook-  
ing Fancy Creek.

87 Acre development area, on  
Tuttle Creek, already started,  
can be bought right.  
Several good income proper-  
ties in Manhattan.

For further information, call,  
write or come to see us.

#### Hervey Real Estate

1231 Laramie or phone  
W. H. & Freda G. Hervey 83683  
Elmer L. Kistler 93403  
MANHATTAN, KANS.

EXCEPTIONALLY WELL lo-  
cated farm in Lincoln County,  
500 acres - good grass, well  
watered, 220 acres tillable land,  
greater part creek bottom. Im-  
proved, and suitable for diversi-  
fied farming. Call TA 7-3641 or  
see the Wenger Agency, 114 S.  
7th, Salina, Kansas. SB34

FOR SALE - 2 bedroom house  
& garage, excellent landscaped  
yard, shade trees. Near town.  
Phone HU 5-2387, Riley, Kans.  
SB36

FOR SALE - 200 acre dairy  
farm. New 8 gate type barn, 2  
ponds. 40x40 shed, also a 14x40.  
40x50 barn. 2 boxcars. 23x34 ga-  
rage. Near Perry Dam. Harold  
Patterson, R2, Oskaloosa, Kans.  
Phone 863-2574. x35

FOR SALE: Business building,  
\$4000. Oberlin, Kansas, \$1500 10  
room house, St. George, Kan-  
sas. Lights. Gas, water, septic  
tank. Harry H. Teeter. 1216  
Vattier, Manhattan, Kansas  
66502. x37

#### Farm Equipment

#### USED MACHINERY READY TO WORK

1964 M-F 300 combine, 13', real  
good  
1962 M-F 35 gas, multi-power,  
power steering  
1956 Farmall 300, ohld, painted  
1952 Ford 8N, good one  
JD 14T baler, good shape  
We have Blair feeder wagons  
In Stock

#### Circle-T Impl. Co.

ME 2-3441  
614 W. Court

CLAY CENTER, KANSAS

#### DAUER IMPLEMENT CO.

1960 MF 85D tractor  
IH No. 10 16x8 grain drill  
IH No. 36 field cutter, excellent  
condition

1958 Massey-Harris 444 tractor  
1967 IH 403 combine 16-ft., low  
acreage.

1958 F450 tractor, gas

1941 M tractor

McCormick No. 35 13 ft. wheel  
disk

McCormick No. 35 10'9" wheel  
disk

1957 McCormick 46T twine baler

1962 McCormick 46T twine baler

1964 McCormick 46W wire baler

McCormick No. 100 mower, 2 pt.  
hitch

One nearly new tractor tire  
13.6x36 4 ply ..... \$60

McCormick 16x8 MF drill, low  
rubber & rubber press



#### Falun

Phone 1011



## JUNCTION CITY



### USED TRACTORS

1939 IH Farmall F-20 with power lift, 2-row cultivator with cylinders ..... \$165  
 1941 John Deere Model B, runs good ..... \$75  
 1965 IH Cub Cadet with 38" mower  
 1962 IH F-560 gas fully equipped, new tires, good  
 1961 IH F-460 gas, fully equipped, reconditioned  
 1961 IH I-340 Utility, fully equipped  
 1957 IH I-300 utility, TA, IN-PTO, fast hitch  
 1951 IH Farmall M, new tires, new paint, slick  
 1942 IH Farmall H, runs good, needs paint job, at .... \$290

### MACHINES

IH 16x8 low wheel fertilizer drill, grass seeder ..... \$295  
 IH 16x8 drill, fertilizer, low wheel, power lift, new spouts ..... \$375  
 JD Van Brunt 16x8 plain .. \$25  
 IH No. 15 Impl. carrier with 4 sections spring tooth, good ..... \$375  
 JD No. 55 3x14 plow ..... \$125  
 IH No. 27V Power mower  
 JD No. 15A rotary chopper, looks like new at ..... \$595  
 IH 4-section spring tooth harrow ..... \$45  
 JD No. 14T PTO hay baler, clean local ..... \$575  
 Allis 8 ft. tandem disk .... \$40  
 IH No. 46T hay baler, good ..... \$825  
 IH 3x14 plow, hyd. control \$150  
 Jayhawk hyd. loader .... \$20  
 IH No. 100 fast hitch mower ..... \$350  
 Post hole digger, 3 pt., 9" auger ..... \$115  
 IH No. 412 4x14 semi-mount plow ..... \$395  
 JD 10 ft. tandem disk .... \$65  
 IH No. 314 roll over plow, 3x16, fast hitch, looks like new ..... \$895  
 New Idea low wheel side del. rake ..... \$60  
 IH No. 15 parallel bar side rake ..... \$365  
 JD cylinder corn sheller .. \$25  
 IH No. 5 low wheel rake .. \$165  
 Davis fork lift, mount on most loaders ..... \$25  
 New Idea tractor spreader \$125  
 IH horse spreader ..... \$25  
 NEW IH No. 303 combine, 14 ft., ready to roll, we trade  
 NEW IH No. 550 2 row field harvester, demonstrator  
 IH No. 25 2-row corn head for 91, 93 or 205 combine. Drop in, make an offer

### TRUCKS

1951 IH Metro, 10 ft. body \$125  
 1963 IH Metro-Mite, clean \$595  
 1965 IH Scout, full top, radio, heater, lock out hubs .. \$995  
 1955 IH R-122, ¾ ton pickup ..... \$350  
 1954 IH R-112 pickup 8 ft. bodv, 4-speed, overloads ..... \$250  
 1955 Chevrolet ¾ ton flat bed ..... \$300  
 1952 Ford F-3 1-ton pickup \$150

SEE OR CALL:

Herb Trimble or Lloyd Hunter

**Mohn Implement Co.**  
 Telephone CE 8-5101  
**Junction City, Kansas**

### OUTSTANDING COMBINES AT BLANDING'S

1959 JD No. 55 combine, 14 ft., outstanding  
 1951 Gleaner A combine, 14 ft., A-1  
 1954 JD No. 55 combine, 14 ft., A-1

### TRACTORS & MACHINERY

1959 JD 830 dsl., dual hyd., elec. start  
 1951 JD A with Roll-A-Matic & JD 45 loader with pushoff stacker  
 1950 JD A with Power-trol & Roll-A-Matic  
 1952 MM G LP gas, RC, with rockshaft  
 1947 JD D with individual brakes  
 Twin-Draulic loader for Ford or Ferguson  
 12 ft. Krause tandem disc  
 12 ft. Flex King V-plow, like new  
 8N Ford tractor, excellent thru-out  
 No. 32 Papec 1 row forage harvester, A-1

**CRUSTBUSTER HARROWS**  
**Blanding Impl. Co.**



PE 8-3066

BELOTT, KS.

## NEW



### STOCK REDUCTION Machinery Sale

YOU'LL SAVE REAL MONEY AND INTEREST IS PAID FOR YOU ON MOST ITEMS WELL INTO 1968

New 656 gas tractor  
 New 656 D tractor  
 New 706D tractor  
 New 806 D tractor  
 New 309A 3x14 3 pt. plow, demonstrated  
 New 311 3x16 fast hitch plow, demonstrated  
 New 7' trailing chisel plow, demonstrated  
 New No. 550 5x14 steerable plow, 3 pt. or fast hitch  
 New No. 560 6x16x16 steerable plow 3 pt. or fast hitch  
 New 4 section rotary hoe  
 New No. 470 wheel disk with folding extension, 18"7"  
 New No. 370 wheel disk 12' 12' 11' and 14 ft.  
 New No. 58 6 row planter  
 New No. 10 combination 16x8 drill  
 New 663 6 row rear mounted cultivator, demonstrated  
 No. 45 Vibra Shank mounted cultivator, 12½" can be extended, demonstrated  
 No. 14 side rake  
 New No. 120 balanced head mower  
 New No. 200 Pitman mower  
 New No. 37T baler  
 New No. 47 T baler  
 New No. 303 13' combine, no cab  
 New 403 14' combine with cab  
 New No. 350 1 row field cutter  
 New No. 311 66" cut rotary cutter trailing  
 New 201 fast hitch platform carrier  
 New No. 200 fast hitch back fill blade, 8'  
 New 2001 loader with hyd. bucket  
 New No. 1050 grinder mixer  
 3 new Gandy insecticide units

### Used Machinery MANY PIECES QUALIFY FOR NO INTEREST WELL INTO 1968

### TRACTORS

IH 806 dsl. demonstrator  
 1959 Ford 971-D, with cover  
 1951 International WD-6  
 1950 Massey Harris 30  
 1947 International M-D  
 1947 Allis WC with cult.  
 1936 Allis U; 1942 IH M

### COMBINES

1955 International 141 with cab  
 International 125 self propelled  
 1963 No. 50 field cutter  
 Case No. 210 single row field cutter

### DISKS

IH 8' No. 35 wheel disk  
 Case 10'9" wheel disk  
 IH No. 36 fast hitch  
 JD 10'9" wheel disk

### DRILLS

JD FB w/ fert. & press wheels  
 MM fert. grain drill  
 IH 16-8 fert. drill on rbr.  
 IH 16-8 plain drill  
 JD 16-8 plain drill



## AULD

CHEVROLET

HO 1-5414

WAKEFIELD

### FOR SALE

### Crawler Tractor

HD-10 Allis-Chalmers crawler tractor, Baker hydraulic blade, GMC diesel motor, overhauled  
 Diamond T pull truck, winch & 5th wheel, air brakes  
 House Moving Equipment  
 Timbers, all sizes, 50 ft. down  
 Dollies, singles & tandems  
 Jacks: Simplex & hydraulic  
 Blocks & Cribbing

### P & C Sales

BL 8-2114  
 HERINGTON, KANS.

### 1-STOP SERVICE

Chain Saws

HOMELITE & MONO

Priced from \$109

Service & parts for all makes. We can take care of your saw.

### KIRO Service

6 miles west of Topeka on US24  
 Phone 913/582-2770

## GOOD LATE TRADE-INS

Exceptional clean N-H 616 forage harvester with single row head & sickle bar  
 NH 616 forage harvester with single row head, average  
 Two year old Ford two row forage harvester  
 1960 Krause No. 285A self-propelled forage harvester  
 1967 D-15 Series II gas, completely equipped, low low hours, hurry for this one  
 1952 M with Schwartz wide front end, PS, special live two way hyd., ideal for loader tractor, oversize pistons & sleeves  
 1951 WD, new paint, clean, good rubber  
 1951 WD with belly mower  
 No. 30 Grain-o-vator feed wagon, ready to go  
 JD 13'5" RW wheel disc, good  
 Good JD 3 pt. 12 ft. springtooth N-H 268T PTO baler, clean  
 JD 12 ft. 3 pt. spring tooth, good  
 New Hesston milo grain savers in stock  
 Kent 18 ft., 24 ft., & 27 ft. springtooths in stock  
 Remember, farm delivery plan with most equipment interest free until June 1, 1968.

### Wright Impl. Co.

South Highway 15

Phone CO 3-2061  
**ABILENE, KANS.**  
 Nites, Harris Clark  
 Salina TA 3-6690

H. L. Wright, Abilene CO 3-2274

### WICHITA



### Discount Sale On Lot Reconditioned Bargains

1959 JD 630 PTO hyd. .. \$1760  
 1957 IH 350, fully equipped ..... \$1000  
 1959 IH 340 hyd. fast hitch \$1340  
 1958 MH 555 dsl. PTO hyd. .... \$1200  
 1949 JD A PTO hyd. .... \$500  
 1946 JD A PTO hyd. .... \$280  
 1959 AC D17 fully equipped, ..... \$1750  
 1958 JD 720 dsl. RS PTO hyd.  
 1959 JD 730 dsl. RC PTO hyd.  
 1958 JD 820 dsl. PTO hyd.  
 1963 JD 4010 dsl. PTO hyd.  
 1962 JD 3010 dsl. RC PTO hyd.  
 1966 Case 930 RC, fully eqipt. ped  
 Good Selection of other farm & industrial equipment

### NO FINANCE CHARGE TILL MARCH 1, 1968

**Western Impl. Co.**  
 2256 S. West St. WH 3-4261  
**WICHITA, KANS.**

### SALINA



Year-End Closeout Specials  
 On all used goods until Oct.31

1 1967 JD 95 19' combine  
 1 1967 JD 55 14' combine  
 1 1961 JD 55 14' combine  
 1 1958 JD 55 14' combine  
 1 1953 JD 55 14' combine  
 1 1964 JD 45 12' combine  
 1 1959 MF 82 14' combine  
 1 1952 MH Super 27 16' combine  
 1 MM 9' combine ..... \$50  
 1 1956 IHC 400 RCD, hitch  
 1 1957 IHC 450 RCD, hitch  
 1 1957 IHC 450 std. D, TA, PTO  
 1 1955 Ferguson TO 35 gas, 3 pt.  
 1 1958 MF 65 gas, 3 pt., loader  
 1 1952 Oliver 88 std. D, clean  
 1 1959 Cockshutt 560 std. D  
 2 1955 JD 80 std. D, PS, hyd.  
 1 1959 JD 830 St. D, PS, hyd.  
 1 1958 JD 720 RC D, 3 pt., hyd.  
 2 1955 JD 60 RC gas, live PTO  
 2 1961 JD 2010 RU gas, 3 pt.  
 1 1961 JD 2010 RC gas, 3 pt.  
 1 1963 JD 3010 RC, gas, 3 pt.  
 1 1967 JD 4020 RC D, 3 pt., hyd.  
 1 1966 JD 4020 RC D, power shift  
 1 1959 Case 800 RC gas, 3 pt.  
 1 1960 Case 730 RC D, 3 pt.  
 2 1964 JD DF 168B drills  
 2 1959 JD DR 168 drills  
 1961 JD No. 35 loader

### Salina Impl. Co.

Box 1029 Ph. TA 3-2206  
**SALINA, KANS. 67401**

### Bearman Eqpt. Co.

WAMEGO, KS. 456-2310

Allis-Chalmers & Minneapolis Moline

## USED COMBINES

1965 Gleaner C II, 16-ft.  
 1963 Gleaner C, 16-ft., cab  
 1962 Gleaner C, 16-ft., chopper  
 1962 Gleaner C, 18-ft.  
 1956 Gleaner A; 1952 Gleaner A  
 1959 Massey 92, cab  
 1958 Massey 82  
 1958 Massey 60, 12-ft.  
 4-row corn head for earlier "C"s

### Ostlund Implement



CH 3-4088

CONCORDIA

2-ROW CORN head for Gleaner combine. Snap on type. \$350. CO 3-3585 after 5 o'clock. Mrs. Earl Scriven, Abilene, Kans. x34

### Fall Clearance Of Field Cutters

NH SP 818 field cutter, will sell at sacrifice  
 Gehl self propelled No. 83, 1963 model with 2-row head, mower bar and pickup attachment. Will sell as a unit or in part.  
 Gehl FH No. 83 1962 model, with 2-row head  
 Gehl FH No. 188, 1965 Model with 2-row head.  
 New Holland No. 616, 1964 Model, rebuilt.  
 John Deere No. 6, 1964 model, 1000 rpm. PTO.  
 Papec 1964 model with single row.

### LINDQUIST IMPL.



TA 3-2451

808 N. 10th

SALINA, KANSAS

### IH 460 OVERHAULED

International 460 with mounted plow. Completely overhauled, tires like new.

### Jorden Impl. Co.

CO 3-2041 ABILENE, KS.

### Combine Clean-up

Our harvest is well underway. Big reduction on balance of inventory. New Masseys & Gleaners.

1965 Massey 300, 18.4 tires, cab cut 400 acres  
 1963 Massey 300 18.4 tires, cab, shedded ..... \$4600  
 1961 Gleaner A with cab  
 1959 Massey 92, power steer., good shape ..... \$2800  
 1959 Massey 82, reconditioned ..... \$2700  
 1958 JD45 shedded, good \$1475  
 1954 JD55 12-ft. .... \$990  
 1952 Case 9-ft., excellent \$400  
 1952 Gleaner A w/ cab .. \$950  
 1952 MM Uni-Harv. combine & picker ..... \$275  
 1957 AC66, looks new .... \$240

### Frantz Farm Eqpt.

North on 77. ph. 223-2317  
 ALLIS CHALMERS M-F  
 BEATRICE, NEBR.

### USED EQUIPMENT FOR SALE

No. 93 IH 10 ft. SP combine, only 2 years old  
 No. 101 12 ft. IH SP combine  
 Hesston 10 ft. SP swather  
 Ensilage blower, Case, almost new  
 Disc, 14 ft. Case wheel type  
 10 ft. AC wheel disc  
 Rake, No. 15 IH  
 Tractor, Farmall MD  
 Tractor, Farmall M  
 Truck, Chev. 1948, 12T hoist, big engine, 2 speed axle  
 Drill, IH 16x8 with rubber press wheels, fertilizer, grass seed-er, real good condition \$425  
 Plow, Case 3x14 pull, good  
 Plow, Case 4x14 3 pt

### Grimwood & Son



PA 6-5247

BURNS, KANSAS

FOR SALE — 1964 John Deere 210 corn head. Attachments for 55 or 45 combine. Good condition. Charles Palmquist, Lindsborg, Kans., 67456. Phone AC 7-3114. x34

## USED TRACTORS

3 3010 JD dsls.  
 3 3010 JD gas  
 1961 4010 dsl.  
 1964 4020 dsl.  
 1962 560 Dsl. IH  
 1953 Super M IH  
 COMBINES  
 1959 JD 45, 12' cab  
 1965 JD 95 16', cab  
 1962 JD 55 14', PS  
 1957 JD 45 10', Hume reel  
 MISCELLANEOUS  
 220X Letz mill  
 No. 45 JD loader  
 10" peerless roller mill  
 Farmhand loader  
 Near New No. 16 IH cutter  
 20c IH cutter  
 AC silage blower  
 MM forage cutter  
 No. 30 Grainovator  
 See us for Behlen bins & Behlen drying tanks. "Do it yourself," or we can give you "turn key" construction

### Washington Impl.



EA 5-2301

WASHINGTON



Vahsholtz Impl. Co.

145 S. 5th

TA 5-4521

SALINA

### USED TRACTORS

65 Case 931 dsl, 680 hrs.  
 63 Case 430 dsl  
 66 Case 31 Case-O, dsl.  
 59 Case 801 diesel  
 52 DC-3 LP, foot clutch, with Eagle hitch  
 60 Farmall 460 gas, extra good one  
 51 MH 44 RC dsl, 3 pt.  
 62 GVI MM diesel  
 59 MM 445, extra good  
 65 Jacobsen 4 HP garden tractor, with mower  
 READY USED COMBINES  
 62 Case 600 with cab  
 58 Cockshutt 428 12', good  
 61 Gleaner cornhead, extra good  
 Used 4 rows of Hesston corn & milo savers

### USED TRACTORS SOME WITH WARRANTY

1965 Oliver 1650 gas, adjustable front axle, power steering, 3-point hitch with draft control and hydra power drive. Warranty ..... \$3885  
 1963 Oliver 770 gas tractor with power steering & dual hydraulics. Clean; good tires and low hours. Checked in our shop. Warranty. .... \$3975  
 LA Case, factory installed LP gas; 15x30 good tires. Mechanically good. Priced to sell. M & M Model U tractor on excellent tires and ready for work. Reasonable.

### CASH - TRADE - TERMS

### Wissing Motor Co.



Ph. CO 3-2592

ABILENE, KS.

FOR SALE — Massey-Ferguson cornhead, 1960, Model 20, like new. Fits 90-92-92 Super. Robert Dean Schaefer, Neosho Rapids, Ks. Phone Emporia 316 D1 2-8344. x5

### 1966 A C C II & USED TRACTORS

1966 AC C II, 18-ft. combine, low acreage, clean  
 1966 AC 190XTD, 800 hrs., loaded  
 1962 AC D-17D, excellent, new tires  
 1962 AC D-17, clean, recent overhaul  
 1960 AC D-17D, new tires  
 1959 AC D-17D, low hours, good  
 Have new C II and A II combines for prompt delivery.  
 FOR YOUR DOWN MILO & BEANS, WE HAVE ROLL-A-CONE IN STOCK.

### Jost Impl. Co.



Phone 947-3182

HILLSBORO, KS.

FOR SALE — A good used 2-row AC SP combine, A corn head, bolt on type. Kept inside, reasonably priced. Wanted: good MM GVI tractor. Call 588-2528 or write Leo Berndt, Glasco, Co. Ks. 67445. x35



SED TRACTORS  
D dsls.  
JD gas  
10 dsl.  
20 dsl.  
Dsl. IH  
per M IH  
COMBINES  
45, 12 cab  
95 16, cab  
55 14, PS  
45 10, Hume reel  
MISCELLANEOUS  
etz mill  
D loader  
less roller mill  
ew No. 16 IH cutter  
cutter  
ge blower  
age cutter  
Grainovator  
for Behlen bins & silos  
ving tanks. "Do it your  
r we can give you  
construction  
Washington Impl.  
EA 5-301  
WASHINGTON  
Vahsholz  
Impl. Co.  
145 S. 5th  
TA 5-4521  
SALINA  
USED TRACTORS  
e 931 dsl., 680 hrs.  
e 430 dsl.  
e 31 Case O, dsl.  
e 801 diesel  
3 LP, foot clutch, with  
e hitch  
small 460 gas, extra gear  
44 RC dsl., 3 pt.  
I MM diesel  
445, extra good  
obsen 4 HP garden  
with mower  
DY USED COMBINES  
e 600 with cab  
kshutt 428 12, good  
aner cornhead, extra  
rows of Hesston  
savers  
We are at present completely  
sold out of new and used trac-  
tors. As soon as our traded-in  
tractors go through the shop,  
we'll have more available.  
HARVESTERS &  
OTHER MACHINERY  
1966 JD 234 corn att.  
1962 JD 210 corn att.  
1959 JD 95 combine 16'  
1959 JD 45 combine 12'  
1956 IHC 141 combine 14'  
Gehl BU83 silage wagon on JD  
gear  
Grain-O-Vator 30, like new  
Snowco 4x12 feed wagon  
1965 IHC 50 forage harvester,  
2-row  
1962 Gehl harvester w/ 2-row  
& mower bar  
1954 Papec 1-row harvester  
Papec 45 silage blower w/ pipe  
JD FB 168B drill w/ lift & rub-  
ber press  
SEE US FOR:  
New Crust Buster harrows;  
new Hesston row crop savers;  
Grain-O-Vator and Blair feed  
wagons.  
Tri-County Sales  
George Munkres  
Phone Collect  
BL 8-2249 or BL 8-2991  
HERINGTON, KANSAS  
USED TRACTORS  
IH 560; IH Super C  
Case DC  
OTHER MACHINERY  
Gehl 2-row harvester  
Gehl 1-row; Case 1-row  
Case blower with pipe  
Gehl shredder  
Peerless roller mill and mixer  
Oliver No. 40 combine  
IH 141 combine  
Oliver grain and fertilizer  
drill, late model  
Side rakes, Oliver, Massey Har-  
ris and IH  
Case baler  
Jayhawk loader, real good  
Massey Harris 314, 3-point  
AC 314; AC 414  
New Gehl mixalls in stock  
Also harvesters and blowers  
New BMB shredders and hay  
savers  
Toburen Impl. Co.  
ME 2-2288  
CLAY CENTER, KANS.

**FORAGE HARVESTERS**  
No. 50 2-row; No. 36 1-row  
International and No. 12 2-row  
John Deere forage harvesters.  
Finance charges on all trac-  
tors (new or used) financed un-  
der the JD credit plan may be  
waived until March 1, 1968; al-  
so applies to equipment sold on  
or with tractors on the same  
contract.  
**Wolf Impl. Co.**  
Phone 568-2349  
  
GLASCO, KANS.

**Inventory Special**  
It's that time of year again.  
10% outright discount on all used  
equipment & attachments  
and all new equipment on hand.  
NOW THRU OCT. 31  
Buy now on waiver of fi-  
nance. No carrying charge un-  
til March 1, 1968. Free equip. &  
Credit Life Insurance.

**Kuhn Impl., Inc.**  
Salina Gypsum  
TA TA 3-3066 OW 6-4411

**HERINGTON**  
  
USED TRACTORS  
1964 JD 3020 gas, fully equip-  
ed, 1400 hrs.  
1960 IHC 500 gas, wide front  
end, fast hitch  
1960 JD 3030; 1956 IHC 300 w/  
3-pt. hitch  
1951 JD A; 1948 IHC M  
savers  
We are at present completely  
sold out of new and used trac-  
tors. As soon as our traded-in  
tractors go through the shop,  
we'll have more available.

**USED TRACTORS**  
1964 JD 3020 gas, fully equip-  
ed, 1400 hrs.  
1960 IHC 500 gas, wide front  
end, fast hitch  
1960 JD 3030; 1956 IHC 300 w/  
3-pt. hitch  
1951 JD A; 1948 IHC M  
savers  
We are at present completely  
sold out of new and used trac-  
tors. As soon as our traded-in  
tractors go through the shop,  
we'll have more available.  
HARVESTERS &  
OTHER MACHINERY  
1966 JD 234 corn att.  
1962 JD 210 corn att.  
1959 JD 95 combine 16'  
1959 JD 45 combine 12'  
1956 IHC 141 combine 14'  
Gehl BU83 silage wagon on JD  
gear  
Grain-O-Vator 30, like new  
Snowco 4x12 feed wagon  
1965 IHC 50 forage harvester,  
2-row  
1962 Gehl harvester w/ 2-row  
& mower bar  
1954 Papec 1-row harvester  
Papec 45 silage blower w/ pipe  
JD FB 168B drill w/ lift & rub-  
ber press  
SEE US FOR:  
New Crust Buster harrows;  
new Hesston row crop savers;  
Grain-O-Vator and Blair feed  
wagons.

**Tri-County Sales**  
George Munkres  
Phone Collect  
BL 8-2249 or BL 8-2991  
HERINGTON, KANSAS

**USED TRACTORS**  
IH 560; IH Super C  
Case DC  
OTHER MACHINERY  
Gehl 2-row harvester  
Gehl 1-row; Case 1-row  
Case blower with pipe  
Gehl shredder  
Peerless roller mill and mixer  
Oliver No. 40 combine  
IH 141 combine  
Oliver grain and fertilizer  
drill, late model  
Side rakes, Oliver, Massey Har-  
ris and IH  
Case baler  
Jayhawk loader, real good  
Massey Harris 314, 3-point  
AC 314; AC 414  
New Gehl mixalls in stock  
Also harvesters and blowers  
New BMB shredders and hay  
savers  
Toburen Impl. Co.  
ME 2-2288  
CLAY CENTER, KANS.

**FOR SALE:** Papec roller mill  
with ear corn head. Interna-  
tional loader. Robert Reed,  
Green, Ks. phone 944-2021. x36

**PERFECTION BATCH** grain  
dryer, cone shaped, 300 bu. ca-  
pacity, power take-off driven,  
used 3 years, good condition  
and has been shedded, \$850. Al-  
so 7 foot Nobel plow. Herman  
Vathauer, Greenleaf, Phone  
747-5696. x34

**FOR SALE** — 2-row Hesston  
milo heads with brackets to fit  
Allis combine \$165. Chester G.  
Peterson, Lindsborg, AC 7-2646.  
x34

**LIKE NEW MM 707**  
Minneapolis Moline 707 diesel.  
less than 800 hours. Like new,  
with half of new warranty still  
on it.

**Jorden Impl. Co.**  
CO 3-2041 ABILENE, KS.  
**FOR SALE:** 1963 2-row Indus-  
trial Fox cutter with pickup  
attachment. Kenneth and Vir-  
gil Visser, Wakefield. x34

**MASSEY FERGUSON 82, 14'**  
combine, not a custom machine.  
Good condition. \$1,975.00. Mel-  
vin Roeder, Seneca, Ks. x34

**FOR SALE** or trade for cattle,  
1954 80 special 12' MF combine  
and hume reel. Good condition.  
\$1050.00 Ph. 316 585-6671, In-  
man, Ks. x36

**25 ROLLS 36"** sheep fencing,  
like new. 100 steel posts. 12  
good sheep bunks. Dale Chrest  
Belvue, Ks., Phone 456-7641,  
Wamego. x34

**JOHN DEERE** chuck wagon  
mounted on 46 Chevrolet truck,  
G. G. Markley Burlingame, Ks.  
x34

**FOR SALE** — 1953 F-800 Ford  
twin-screw truck-tractor. 5 speed  
& 2 speed. Good engine. Bischoff  
and Hettenbach, 1804 W. 1st,  
Abilene, Kans. CO 3-1048. SB34

**WANTED** — Combine header,  
1964 C-II 18 ft. Melvin Joy, Dur-  
ham, Kansas. Phone 732-2151  
day, 732-3192 night. x34

**ROTO BALER.** Allis Chalmers  
rake, tandem wheels, \$90. Mas-  
sey Ferguson Dyna-balance  
mower. 65 foot corn, hay and  
silage elevator with hydraulic  
winch. Franklin Pacey, Oakhill,  
Kansas. Phone 388-2409. x34

**WANT TO BUY** mower bar for  
Gehl Harvester Model FH 84.  
R. W. Tootle, Williamstown,  
Ks. 66096. x34

**FOR SALE** — 5 row Hesston  
milo saver. Fits C Gleaner.  
Phone CI 4-3421, Summerfield,  
Kans. after 7 p.m. x36

**SAVE TIME,** stay sharp with  
hard surfaced field cutter  
knives; combine & trailer  
wheels cut down. Rundle Weld-  
ing, Clay Center, Kans., ME  
2-2812. SB34

**WANTED:** Pay cash for Hes-  
ton Crop Savers. Box 406, Buh-  
ler, Ks. x35

**FOR SALE** — 1962 Case 1000  
combine, 16 ft., completely re-  
built. 1958 Chevy 2 ton truck,  
bed & hoist. Ralph Means, Glas-  
co, Ks. SB34

**FOR SALE:** 2 cattle feeders.  
One 4-ton, one 6-ton. Joe Straub  
Wamego, Ks. ph. 913 456-9255.  
x35

**FOR SALE** — No. 10 picker  
head for Model 55 John Deere  
combine, extra good. Chester Er-  
ickson, Scandia, Kans. Phone  
FE 5-2355. x34

**WANTED:** 1938 or 39 F20  
Farmall tractor. Herb Geer,  
Clay Center, Kans. x35

**FOR SALE:** 67 Model 612 ser-  
ies Ford field cutter, both at-  
tachments. Bought in August  
of 67. Price \$1750. H. W. Rath-  
bun, Barnard, Ks. Phone 792-  
4692. If no answer call 792-4691.  
x34

**FOR SALE:** Set used milo  
guards for 14 ft. combine. Clar-  
ence F. Bergmeier, Longford,  
Ph. 388-2538. SB34

**FOR SALE:** Factory made steel  
stock rack for pickup. Also 100  
bu. Self feeder for cattle. How-  
ard Miller, 1161 Meadowbrook,  
Manhattan, Ks. x34

**FOR SALE:** 1951 Super 27 14  
ft. Massey combine with maize  
bar & recent motor overhaul.  
\$400 or trade for livestock. Carl  
Koehler, Hanover, Phone ED  
7-2440. x35

**FOX TWO** row cutter with mo-  
tor, good for \$200. Also 1952  
IHC Super M, cheap and good.  
Elmer Schmidt, Phone Goessel,  
Kans., 367-2267. x34

**16'x6" GRAIN AUGER** for  
sale. Arno E. Samuelson, Ran-  
dolph, Kans. x34

**FOR SALE** — Nearly new Tox-  
Wix grain dryer. 250 bushels.  
Price, \$1000. Robert Chaffee,  
Green, Kans. WI 4-2432. x37

**WANTED TO BUY** — Farm-  
hand stacker with hay basket  
& forage fork. Ronald B. Ne-  
hsing, Alma, Kans. SB35

**JET PUMP;** three heavy gal-  
vanized hoops, also silo staves  
for 18-foot stock water tank;  
3-strand heavy copper-clad bare  
transmission wire for six or  
seven hundred foot extension  
line; JD pump jack. Floyd Cook  
2116 Fairlawn, Topeka. x34

**2-ROW CORNHEAD** for JD  
combine, like new, cheap. Case  
dealer, Hoffman Chevrolet,  
Hope, Kans. x34

**COMBINES** — 1958, 1955 Glean-  
ers. John Deeres: 1959 95; 1960,  
1957, 1956 55s. Tractors — John  
Deere 70, 60 G. MF 35. 1964 MF  
65. MM GVI. LA Case. Fords:  
1944, 1947, 1948, 1953, 1959 881,  
some with loaders. Davis, Ford,  
Farmhand, Twin-Draulic, Brad-  
ley loaders. Parker and Moridge  
springtooths. Used Hesston  
Crop Savers. Nickel Brothers,  
Buhler. x34

**SEVERAL SETS** used Hesston  
Crop Savers. Fit most com-  
bines. Nickel Brothers, Buhler,  
Kans. x34

**FOR SALE** — Used 5 h.p. grain  
drying fan complete with pro-  
pane burner & controls. \$390.  
Valley Equip., Lindsborg, Kans.  
AC 7-2396. SB37

**WANTED** — Used Farm Hand  
F11 loader. Stephen Rupert,  
Minneapolis, Kansas. x36

**Miscellaneous**  
**FOR THE ride of your life,**  
ride a Big Horn saddle from  
Key Milling. Clay Center, Kans.  
SB TF

**ARMY SURPLUS**  
**OUTSIDE WHITE**  
**PAINT**  
\$2.93  
Per Gallon  
Kimberly Washable  
Vinyl Latex Wall Paint  
**FAITH'S**  
Furniture  
East US 24 PR 8-3786  
MANHATTAN

**FOR SALE** — Ashley wood  
stove, thermostatically control-  
led with fan, blower and Kelly  
Ryan 24 ft. elevator. Lawrence  
Havel, Cuba, Kansas Phone  
31F4. x34

**GOVERNMENT SURPLUS**  
**OVERSHOES**  
Several thousand pair. Some  
priced as low, per pair:  
**97c**  
**LLOYD'S**  
SURPLUS SALES  
St. Marys, Kansas

**WANTED:** Used forced air gas  
furnace. State size, condition &  
price. Gerald Holmberg, RR2,  
Box 321, Belleville, Kans. Ph.  
JA 7-2853. x35

**FOR SALE:** 250 gallon propane  
tank, 1 metal utility cabinet, 1  
base kitchen cabinet. Alvah  
Flinn, 710 Maple, Wamego, Ks.,  
Telephone 456-7632. x34

**Pets**  
**CIRCLE B Feed & Supply** of  
Concordia has Fortified Hound  
Dog pellets that will keep your  
coyote, coon, or racing dogs in  
top condition for pennies a day.  
Call collect 913 CH 3-3303. x37

**Help Wanted**  
**WANTED** — Married man for  
farm management, Washington  
State. Excellent salary. Ross  
Parli, Star Route, Mesa, Wash.  
99343. x34  
**WANTED:** Man to work on  
pheasant farm and shooting  
preserve. Year-round work.  
Must be reliable. Modern house  
furnished. Maikie Pheasant  
Farm & Shooting Preserve.  
Alma, Kansas phone 765-3820.  
SB34

**Collector Items**  
**MORE COIN BARGAINS**  
**FROM MANHATTAN**  
This month we are offering a  
choice selection of type coin  
sets from our neighbors Canada  
and Mexico. Canadian mint sets  
contain 6 coins (cent, nickel,  
dime, quarter, half and dollar).  
Our low, low prices for these  
sets are only \$4.25 for the 1964,  
\$4.00 for the 1965 and 1966, and  
\$4.50 for the 1967 Canadian  
sets. The Mexico sets contain  
the centavo, 5 centavo, 10 cen-  
tavo, 20 or 25 centavo, 50 centavo  
and peso. We will send dates of  
our choice for only \$1.65 per set.  
All coins are nice uncirculated  
pieces and will be sent to you  
postage-paid. Kansas residents  
add 3% sales tax. Other years  
may be available upon request.  
COD orders OK.  
**TREASURE CHEST**  
308 Poyntz Phone 913-778-5233  
MANHATTAN, KANSAS

**FLBAs Paying**  
**Up To 5 7/8%**  
**NEW YORK** — The Federal  
Land Banks offered at par two  
issues of bonds totaling \$408.5  
million.  
The offering consisted of  
\$208.5 million of 5% bonds,  
due Jan. 20, 1970, and \$200 mil-  
lion of 5% bonds, due Oct. 23,  
1972.  
Proceeds from the offering  
will be used in part to refund  
\$174 million of 4% bonds and  
\$150 million of 5% bonds that  
fall due Oct. 23. The balance  
will be used for the banks'  
lending operations. The 12 Fed-  
eral Land Banks make long-  
term loans through several hun-  
dred Federal Land Bank Asso-  
ciations.  
**CHAROLAIS SALE AT**  
**ST. JOSEPH THIS WEEK**  
ST. JOSEPH — The Missouri  
Charolais Breeders Association  
plans a crossbred feeder calf  
and yearling sale here Friday,  
October 27.

**Seeds, Dormant**  
**10,000 Years,**  
**Still Germinate**  
Canadian botanists have  
grown normal, healthy plants  
from seeds believed to have lain  
dormant at least 10,000 years in  
Canada's frozen Arctic wastes.  
They are thought to be the  
oldest living organisms on  
earth, three times as old as the  
giant sequoias in California,  
said Dr. A. E. Porsild, a botan-  
ist at the National Museum of  
Canada and leader of the pro-  
ject.  
The previous record for seed  
longevity was 2000 years, held  
by three dormant sacred lotus  
seeds found buried in a canoe in  
a peat bog near Tokyo in 1951.  
The sprouted seeds are Ar-  
ctic lupines, commonly found  
today throughout Alaska and  
Arctic Canada. They are simi-  
lar to the Russell lupine, a gar-  
den plant sometimes grown in  
moderate climates for its spikes  
of colorful flowers.  
The seeds, about the size of  
rice kernels, were unearthed in  
1954 by a mining engineer in  
Canada's Yukon territory.

**LETTERS**  
**When Does New**  
**Channel Start?**  
Can G&G tell us when the  
new television station in Topeka  
will start telecasting?  
Mrs. R. H. Wade  
COUNCIL GROVE  
**KTSS an ultra high fre-**  
**quency station, channel 27,**  
**hopes to start operations by No-**  
**vember 27. The start has been**  
**delayed, according to the sta-**  
**tion's management, because**  
**heavy rains have slowed con-**  
**struction work on the studio**  
**and tower. It'll be an NBC affi-**  
**liate. Many sets of course are**  
**not equipped to receive UHF**  
**stations.**  
**Dole: 'Consumer**  
**Coddled At**  
**Farmer's Expense'**  
HOLTON — The Johnson Ad-  
ministration is coddling consu-  
mers at the expense of Ameri-  
can farmers, Rep. Bob Dole told  
the Jackson County Farm Bur-  
eau here last week.  
Dole said production expenses  
for Kansas farmers increased  
\$117 million from 1965 to 1966,  
advancing from \$1.118 billion  
to \$1.235 billion.  
In turn, he noted, actual fig-  
ures and projections indicate  
net farm income this year will  
be about \$60 million below last  
year.  
Dole outlined seven recom-  
mendations to improve farm in-  
come, which could, he said, "be  
implemented without additional  
legislative authority."  
These include cutting unnec-  
essary federal expenditures;  
providing advanced payments  
of up to 50 per cent to cooper-  
ators in the wheat program; in-  
creasing Public Law 480 ship-  
ments, and prohibiting the se-  
cretary of agriculture from sell-  
ing commodity credit stocks of  
wheat and feed grains at less  
than 100 per cent of parity.  
**RED CLOVER SEED**  
**CROP BELOW NORMAL**  
The 1967 red clover seed crop  
in Kansas was the smallest  
since 1957, being 18% less than  
last year and only about one-  
third the 1961-65 average. Total  
production is forecast at 675,000  
pounds. Yield averaged 75  
pounds per acre, but acreage  
was down to 9000 acres.  
**More Wheat**  
**Under Loan**  
Farmers are storing more  
grain under government price  
support loans this year than a  
year earlier. This increased re-  
sort to such loans has come at  
a time when grain prices have  
declined rather sharply under  
influence of this year's record  
production.  
The Agriculture Department  
reported Tuesday that 139 mil-  
lion bushels of wheat from this  
year's crop had been placed under  
support loans through Sept.  
30 compared with 76 million a  
year earlier.  
The quantities of other 1967  
crops stored under support  
loans to Oct. 1 compared to a  
year earlier, respectively, in-  
cluded: barley, 15,867,000 bush-  
els this year and 7,227,000 last  
year; corn, 404,919 and 135,519;  
oats, 857,558 and 1,139,000; rice,  
3,348,000 hundredweight and  
1,355,000 and sorghum grain,  
295,000 and 582,000 hundred-  
weight.  
Kansas, the major producing  
state, led with 34 million bush-  
els of 1967 crop wheat under  
loan.





## Wrong Season

These watermelons from a Sand Springs field near Abilene never reached their proper destiny this season. Now they lie rotting in the field.

# Poor Crops Dent Wheat Histories In Western Kansas

Wheat farmers in 16 western Kansas counties received a shock this week as average yield regulations for Kansas wheat under the 1968 acreage allotment program were published.

A declining average per acre yield in the counties will mean a decline in the amount of certificates for which farmers will be paid for the 1968 wheat crop in some areas of the state.

Wendell Becraft, state Agriculture Stabilization Conservation Service (ASCS) director, Manhattan, said the state ASCS had used all of a .2 of a bushel per acre leeway allowed for Kansas in the 16-county area in an effort to soften the blow.

The new regulations may cost a typical farmer \$2 to \$6 per acre.

Counties whose average yield the past five years has declined thus causing a cut in the certificates in western Kansas are Greeley, Sherman, Thomas, Wallace, Logan, Gove, Trego, Ellis, Wichita, Lane, Ness, Hamilton, Hodgeman, Ford, Morton and Comanche.

For the entire state in 1968, the average yield per acre will be cut by .8 of a bushel, a U.S. official said.

A Washington, D.C., administrative official said the new ruling follows by a year a duplicate regulation applied to cotton growers in the 1967 crop year.

In prior years, historical yield averages could be adjusted to not less than 95 per cent of the past five-year average, with a 5 per cent adjustment factor, applied so that the farmer got the benefit of the percentage plus the adjustment.

Under the 1968 regulation, the Washington official said, each state is given a base on historical averages, plus a .2 of a bushel factor to apply in areas where extreme weather conditions prevailed.

This places the state as a whole in a better position, but

does bring difficulties in an area where several bad seasons have caused a decline in historical yield values.

The entire regulation was approved on the basis of administrative efficiency and fairness of application from state to state, the official added.

At the state office, Becraft said:

"If we start getting better yields again in some of these counties, of course their yield averages will be higher and certificates issued on the better averages — but when historical averages go down, the downward adjustment for certi-

cate purposes must be made too."

The Kansas wheat allotment for 1968 is 11,117,320 acres, down about 15 per cent from last year's allotment. Allotment for the United States' wheat crop in 1968 is 59.3 million acres.

Sample of what occurred in some of the counties is what happened to Greeley County

this year on the 1968 crop average forecast on which certification payment is made.

Greeley County's predicted average yield per acre for 1967 was 26.3 bushels per acre. This was cut 14.5 per cent to 22.5 bushels per acre.

But the program for payment is based on a five-year average — and for the past 10 years,

## Kansas PREFERRED STOCK Show & Sale

MONDAY, NOVEMBER 13, 1967

STATE FAIR GROUNDS, HUTCHINSON, KANSAS  
**SELLING 47 Pedigreed HEREFORDS**

**41 BULLS 6 FEMALES**

Show 9 a.m. Sale 1 p.m.

Annual meeting and banquet, Baker Hotel, Nov. 12, at 7:00 p.m.



### Consignors

Representative of some top Kansas Breeders

R. E. Arbuthnot, Haddam  
Rodney Arbuthnot, Haddam

Adrians Twin Oak Farms, Mound Ridge

John Anthony Fey (Trade-wind Hereford Farms), Newton

Staats Ranch (Charles J. & Mary L. Martin), Bartlesville, Okla.

Dame Jamison, Quinter KSU, Manhattan

Harry Schlickau, Argonia

Cheryl Kohl, Valley Center

Baughman Ranches, Inc. Russell

A. L. Mowry, Morland

J. A. Schoen, Lenora

J. A. Allison, El Dorado

Williams & Clark (Lewis A. Williams)

Corwin E. Freeman, Simpson

Charles P. Garvin, Sedan

Bill Goddard & Sons, Penokee

Therean L. Town, Zurich

Kenneth Kookan, Abilene

E. J. Long, Norcatur

Robert J. Loomis, Norcatur

Jim Mader & Sons, Jennings

J. R. Overstreet, Newton

T5 Herefords, Abilene

G. A. Young, Alexander

Sutor Hereford Farms, Zurich

Judge: Darris Cummings

Auct.: Gene Watson

SALE MANAGED BY KANSAS HEREFORD ASSN.

E. Dale Mustoe, Jr., Sec.-Mgr., P.O. Box 3, Rexford, Kansas

Telephone 687-3281



## 50th Anniversary Sale

Save Up To \$1000

**ON A NEW FORD TRACTOR**

20 NEW FORD TRACTORS ON DISPLAY

Buy Now And Save — Limited Time

30 Used Ford Tractors For Sale

**McPherson Tractor Co.**

Phone CH 1-2900

McPherson, Kansas

production in Greeley County has been erratic.

Beginning with 1957, average per acre yield each year was: 1957, 13 bushels; '58, 25 bushels; '59, 29 bushels; '60, 33 bushels; '61, 17 bushels; '62, 23 bushels; '63, 13 bushels; '64, 10 bushels; '65, 14 bushels; and '66, 13 bushels.

So, the ASCS in order to allow for a bad year in 1964, left out that year's average and took production in 1966, '65, '63, '62 and '61 for averaging. The historic average, adjusted for the weather factor, came out

14.4 bushels average production per acre.

Based on a 10-year average, the production average would have been 19.0 bushels. But, state officials computed for the weather factor, giving the county an historic average of 20.5 bushels.

This still was almost six bushels to the acre less than the 1967 payment — so the officials took part of the .2 of a bushel leeway allowed the whole state to boost Greeley County's payments for 1968 to 22.5 bushels to the acre.

## "IMPLEMENT BUY OF THE YEAR"

Used Gleaner (Allis) 1964 4 row corn head, used one year and shedded ever since, excellent condition (\$3800 list) Our price .....

John Deere 70 LP, wide front, LPTO, clean .....

John Deere 3020 dsl., fully equipped, painted .....

John Deere 60, clean .....

### COMBINES & CORN HEADS

1957 427 Cockshutt, very neat, ready to cut your maize .....

1951 Massey No. 27, solid, good engine .....

1963 Massey 22, 2-row corn head .....

1961 John Deere 210, 2-row, for 55 .....

### MISCELLANEOUS

Cherokee feed wagon on 2 wheel trailer .....

Nearly new Dual loader for Ford or Ferg. ....

Loader with hay stacker .....

### NEW MACHINERY

Soil mover, 4 yd. scraper

JD 707 14-ft. rotary cutter .....

**CONCORDIA TRACTOR INC.**



CH 3-3381 CONCORDIA, KS.

# John Deere-GMC

ATTENTION: CORN GROWERS!

We have one brand new John Deere 234 2-row corn head, always shedded, was \$1875. Now ..

NEW OR DEMONSTRATED

New F145H 5-14 John Deere plows — Save \$300

New John Deere Model B Manure Spreader, 95 bu. with used truck tires, new \$720 ..... NOW

### TRACTORS & MACHINERY

1963 John Deere 3010, adj. front axle, 3-point hitch, hyd. cyl., new pistons & sleeves, good

1962 Case 530, triple range trans., power steering, adj. front axle, 3-point hitch, good tires, low hrs. ....

1949 IHC M, good .....

1949 John Deere G, Rol-Matic, pr-trol, overhld. ..

John Deere 16-ft. 4-sec. spring tooth with drawbar, 2 yrs. old .....

John Deere FB drill, 16x8, fert. att., press, double power lifts, press, low rubber .....

John Deere 10-ft. KBA wheel disk, new blades in front .....

John Deere 10-ft. KBA wheel disk, very good ....

1963 Peerless roller mill, ear corn attachment, 8-ft. discharge auger, new rolls, completely overhauled .....

M&M 8-ft. oneway .....

1961 John Deere 14T PTO twine baler .....

2 Used Allis Chalmers all crop Combines, with motors, choice .....

ATTENTION CATTLEMEN!

We are dealers for Blair & Grain-O-Vator silage wagons. We need used silage wagons!

Call Us Collect CE 8-4103

**BOWMAN'S**

JUNCTION CITY

Your

Junction City - Manhattan Area  
John Deere Dealer



SELLING EVERY  
**FRIDAY**  
at EMPORIA  
THE BIG BARN  
IN THE FLINT HILLS  
Sale Time: 9 a.m.  
Selling  
**2500 - 3000**  
Cattle Per Week  
WE SPECIALIZE IN  
LOAD LOTS  
of good quality stockers  
and feeders  
EMPORIA  
LIVESTOCK SALES CO.  
Barn Phone DI 2-2425

**Livestock Supply**  
**Headquarters**

**ANIMAL HEALTH**  
**PROTECTION**

Let Us Discuss With You—Your Needs For:  
VACCINES & BACTERINS INSECTICIDES  
INSTRUMENTS - TREATMENTS REMEDIES

A FULL-SERVICE STORE  
FOR ANIMAL MEDICINES  
PHONE ME 2-3272

**HELD'S**  
STORE  
CLAY CENTER, KANS.

## Bigger Gains On Cooked Feed?

RED ROCK, Okla. — Oklahoma livestockmen are expressing interest in a new cooked food experiment, with wheat as the principal ingredient, for cattle and hogs in this area.

For the past five months, Frontier Grain Co. has been

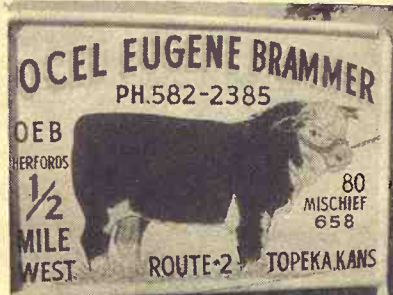

A SHOW SON OF MISCHIEF 80  
Bulls for sale at farm; \$250-\$400. Located 4 mi. north of Topeka on 75 Hiway, to the Elmont Rd. 3 mi. west — 1 mi. south. 1/2 west on north side.

**CATTLE SALE**  
EVERY MONDAY

**HOG SALE**  
EVERY WEDNESDAY

Sale Time 12:00 Noon  
BEATRICE, NEBR.

**Beatrice 77**  
LIVESTOCK SALES CO.  
2 miles north of Beatrice,  
Nebr., opposite the airport.  
Phone 223-3571  
CLARENCE TEGTMEIER  
DELMAR JURGENS  
JR. THIMM

experimenting with the food, sively for hogs and adding cot- using the cooked grain exclu- touseed hulls for roughage in the cattle rations.

In addition, nutrients are included in the mixer operation of the feed plant. The portions of these supplements are changed for both cattle and hogs according to weight progress of the animals being fed.

The wheat is being cooked in a plant leased from Process Engineering co., at Red Rock. Feed lots have been set up by Frontier at the Olsen Feed Lot, Newkirk, Okla., the Russell Evans farm near Red Rock, and the Robert Sullins farm east of Ponca City, Okla.

Conveyors from storage bins at the Red Rock plant feed the oven where the grain is preheated to 90 degrees. This opens grain pores. The grain then is rotated around a steam boiler in the core of the cooker. The continuous operation through the cooker requires 20 minutes.

Breaking through the starches of the wheat grain to make it more digestible is a uniform amount of steam, seeping into the pores of the wheat. The grain comes from the oven ready to be carried on conveyors to a flaking machine. The rolled wheat then goes to a mixer where it is enriched with vitamins and then is ready for consumption.

Although the new method of feed preparation has not yet been scientifically measured, according to Stan Meek, owner of Frontier Grain, all evidence points to an operation that will take several days off the normal cycle required to bring hogs to top weight and subsequently produce a higher grade of meat.

Gene Ellis, Ponca City, president and owner of Process Engineering Co., said the controlled cooker at the Red Rock processing plant is the only one of its kind in operation although two are being installed at Wayne, Nebr., and Rocky Ford, Colo.

Agriculture departments at a number of universities are showing considerable interest in controlled cooking of grains, Ellis said. He said Process Engineering has built an oven for installation at Oklahoma State University this fall.

Meek said wheat is being used for the feeding program now because it is cheapest and most available.

He said milo is likely to replace wheat as the crop comes on in Oklahoma. It is the cooking and moisture control that is most important, not the grain, he said.

In Frontier Grain's experiments, Ellis said, some hogs switched from raw to cooked grain made the change readily, but hogs going from cooked to raw grain were definitely off their feed for about three days.

### LAWRENCE GETS MAJOR INDUSTRIAL PLUM

LAWRENCE — This city has walked away with a major industrial plum in the G&G area. The B. F. Goodrich Co. will build a \$4 million facility for use to distribute Goodrich footwear, such as canvas shoes, women's shoes, and hunting boots. The warehouse will employ about 100 people. It is located near the Hallmark Card and Lawrence Paper plants near the Kansas Turnpike. The city of Lawrence will finance the construction with revenue bonds.

He said hogs fed on cooked grain have averaged a pound of gain to 2.9 pounds of feed, while hogs on regular feed required 3.31 pounds of feed to gain a pound.

October 24, 1967

Grass & Grain

### THE BLITZ IS ON!!!

Beat the possibility of a price increase in 1968. Unbelievable discounts. No interest until season of use. Best Deals Possible, until October 31, on tractors, combines, hay equipment, and all other equipment. See us last.

COMBINES	4-row Hesston milo saver
1959 92 MH 14' PS	420 Case 2-row mounted corn picker
1959 82 MH 14' PS	TRACTORS
Super 26 MH 12'	1959 611-B Case
1961 101 IHC 12' PS	4 M Farmalls, 1 WD AC, 2 BC
1962 91 IHC 10'	Cases
141 IHC 14'; 1953-55 JD 12'	Several other pieces of used
210 JD cornhead, bank lube, good	machinery.

Financing Available, call anytime, day or night



**K. M. McBratney Impl.**

Phone 857-3815 Res. 857-3348

CENTRALIA, KANSAS

## 3,000 OR MORE CHAROLAIS CROSSBRED STOCKER-FEEDER CALVES

AT  
Two Special Sales

**FRIDAY, OCTOBER 27**

AT 12 NOON — DST

Missouri Charolais Breeders Assn.  
ST. JOSEPH STOCK YARDS  
SO. ST. JOSEPH, MISSOURI

**WEDNESDAY, NOVEMBER 1**

AT 12 NOON — CST

Bluestem Charolais Association  
OAKLEY, KANSAS

For further information contact:

Harry Gamage  
St. Joseph Stockyards  
So. St. Joseph, Mo.

Leo Keller  
Oakley L.S. Comm. Co.  
Oakley, Kansas

21st Annual

## Lincoln County HEREFORD ASSOCIATION

## Show and Sale

**Sylvan Sales Barn**



SYLVAN GROVE,  
KANSAS



**Tues., Oct., 31, 1967**

Show—10:00 a.m.

Sale—1:00 p.m.

### SELLING

22 Choice Service Age Bulls  
10 Top Females, suitable for 4-H or FFA  
12 Fancy 4-H Club Steer Calves

**Harold Tonn, Auctioneer**  
**Judge, Jake Ulrich**

For Catalogue or Information, Contact:  
Alvin Steinberg, Secretary, Lincoln, Kansas

## Special Stocker & Feeder Sale

Friday, Oct. 27 — 1 p.m.

Regular Sale Every Wednesday  
Starts 1:00 p.m. • Cattle & Hogs

## Onaga Community Sale

Marvin Cottrell, Phone 889-4461 or 889-4665, ONAGA, KS.

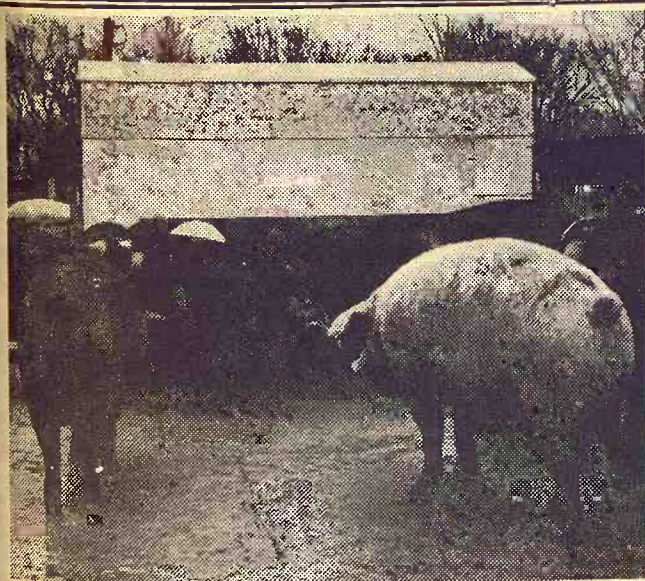

Whatever your sow-feeding program, you can cut the cost with GRUEL-OMATIC®

If you use a self-feeding system for sows, the Gruel-Omatic liquid feeding system can cut your feed costs by half or more. Even if you use a controlled dry feeding method, Gruel-Omatic cuts labor costs. Increases profitability, too, by keeping sows content — you get larger litters and more uniform pigs at birth. Other profit-proven advantages of Gruel-Omatic:

- Fits your present buildings, even confinement housing
- Eliminates need for ration changes during gestation
- Sows stay content; each gets its fair share of feed
- Cuts labor costs to simple visual management
- Completely automated; eliminates all other feeders and waterers

Midwest Gruel-Omatic Co.  
AUTHORIZED DEALER  
**FRIESEN FEEDS**

Telephone 316 947-3431  
HILLSBORO, KANS.



## Vermillion Watershed Vote Oct. 28

Landowners of the Upper Black Vermillion watershed will vote October 28 in special assessment areas of the flood-plain on issuance of bonds to help pay various costs. Costs include obtaining of land rights, easements, contract

administration for constructing 109 floodwater retarding dams in the watershed, and cost of 16 miles of channel improvement.

The watershed encompasses 179,000 acres in the drainage area of the Black Vermillion river, North Fork and Irish Creek in Marshall, Nemaha and Pottawatomie counties.

The project will cost \$10½ million in federal funds, plus a half million for land treatment and slightly less than one-half million for land and land rights.

Sites have been contributed on 33 dam locations and a part of 13 more. Surveying and core drilling has been in progress on 26 sites for some time.

Two project agreements for land treatment have been approved and work is being done on clearing and shaping of eight waterways, on a cost-share basis with the landowners contributing 30 per cent of the cost. This land treatment phase of the watershed plan is unique to the Upper Black Vermillion watershed, it being the only one in Kansas to have this feature.

As the board of directors recognized that land treatment would be necessary to protect floodwater structures from excessive siltation it was included in the general plan.

A 10-year construction period is planned. When completed the watershed will have about 85 percent protection from flooding. Sixty percent of the area will be above the dams. These improvements will regulate the flow of water downstream and also serve to stabilize gullies above their location, soil conservationists said.

## Troop Return To Ft. Riley May Hit A Snag

Hopes for a major troop addition at Fort Riley may have hit a snag.

The Army Times, an unofficial weekly newspaper, said last week that the 35,000-man cut in American troops in Europe may be cancelled.

Previously it had been assumed, without official confirmation, that the 24th Infantry Division in Germany would come to Fort Riley early in 1968.

The Army Times said military planners in Europe are trying to discourage Washington from making a major troop withdrawal in Europe.

If there were a cutback, as previously supposed, there would still be 220,000 U.S. troops in Europe.

## Kansas Polled Hereford Assn.



## SHOW and SALE

**TUES., NOV. 7**

Show 9 a.m. Sale 12:30 p.m.

at the State Fairgrounds Hutchinson, Kans.

Selling Herd Improving BULLS & FEMALES All Clean Pedigrees

Annual Banquet and Business Meeting Nov. 6

Write for Catalog:

WILBUR W. WHITE, Sec. 736 Morningside Drive Phone TA 7-4230 Salina

## Crowther-Walker Quarter Horse Show String & Production Sale

**SATURDAY, NOV. 4, 1:00 p.m.**  
New Farmers & Ranchers  
Livestock Commission Co.  
SALINA, KANSAS

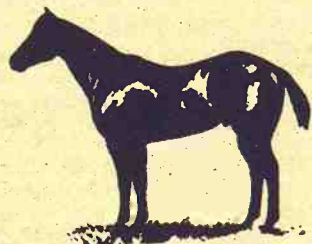

—Selling—  
**65 1967 COLTS & FILLIES**  
**10 PROVEN HALTER & PERFORMANCE WINNERS**

Including some of the top show horses in the nation  
Featuring the Get of These Stallions, to name a few:

- **JIMMY MAC BEE P-92,825** — Won Get-of-Sire class at Denver in 1966.
- **TOM CODY 171,345** — Sire of Bam Cody, top Jr. Cutting mare and of Tee Jay Tommy.
- **DYNAMATIC P-83,625** — AA plus Grand Champ. son of Leo 1,335.

From the Studs and Broodmares represented in this sale have come several top horses that are winning at the halter & performance shows over a 20-state area. We feel this is the best colt crop we've ever raised.

Glennon & Doris Bon & Wilma Duane & Jo  
Crowther, Gypsum Crowther, Gypsum Walker, Canton

## JOHN C. STEPHENSON & WALTER BECKER & SON 1st JOINT ANGUS PRODUCTION SALE

**FRIDAY, NOVEMBER 10, 1967 — 12:30 P.M.**

Downs Livestock Auction Barn — DOWNS, KANSAS

**76 LOTS 23 BULLS 53 FEMALES**

The Get & Service of these bulls represented:

**MSP Spartan Jingo 9** — A top son of Ankonian Jingo 2.  
**Garret Commander** — A son of Beaverdam Ambassador 30th.  
**Kileenmere 62** — A son of Homeplace Eileenmere 252.  
**Blue Sky Ermitre 88** — Son of Ermitre of Haymount.  
**Ankony Hylander 5475** — A son of Ankonian Jingo 2.  
**Ankonian Banner 41** — A son of Banner of Belladrum.  
**BGA Eileenmere 44**

### STEPHENSON'S:

A very select group of 15 bulls and 33 females. 12 calves now, more probably by sale day.

### BECKER'S

8 bulls & 20 females. 17 cows with 13 calves. Ready-for-service bulls.

**SPECIAL ATTRACTION** — A top show heifer bred to a great son of ANKONIAN JINGO 2nd.

**PHIL LUNGDAHL**, Sale Manager, Box 1209, Dodge City, Kansas 67801

**MIDWAY STOCK FARMS** **BECKER ANGUS FARM**  
**JOHN C. STEPHENSON** Owners **WALTER BECKER & SON**  
**DOWNS, KANSAS 67437** **CAWKER CITY, KANSAS 67430**

RAY SIMS, Auctioneer

## STOCK COW DISPERSAL

## AUCTION SALE

**Wednesday**  
**NOVEMBER 1**

Starts 1:00 p.m.

Lunch Served

We will sell as public auction our entire herd of stock cows on the farm located 6 miles southeast of Council Grove, or 2 west of Dunlap, on the Council Grove and Dunlap oil road.

## Herefords, Black, Shorthorn

45 Hereford cows, 3 to 6 yrs., several calves at side, more by sale day, balance to calf in early winter  
55 Black cows, 3 to 6 yrs., several calves at side, more by sale day, balance to calf in early winter  
15 black & blk. wf cows, 3 to 6 yrs., some calves at side, balance to calf in early winter  
10 Shorthorn cows, 4 to 6 yrs., some calves at side, balance to calf in early winter  
Holstein milk cow, 5 yrs., springer

Jersey heifer, 2 yrs., been fresh 5 weeks, broke to milk  
2 Registered Angus bulls, 2 yrs., gentle and good breeders  
Angus bull, 2 yrs., pure but not registered, gentle and a good breeder  
Registered Hereford bull, 6 years, gentle and a good breeder, a good individual  
Registered Polled bull 2 yrs., gentle and a good breeder

**NOTE:** This is a good clean set of farm stock cows, calfhood vaccinated, area tested, all bred to Angus or Hereford bulls, in a good condition. Cattle will be penned and sorted, a lot good calves at side. Your inspection invited prior to sale day. Good loading facilities.

## Harold R. Pracht, Owner

Aucts Foster Kretz & Elmo Steffen Clerk: Citizens State  
Clay Center, Ph. Morganville WA 6-4422 Bank, Emporia



## 22nd Annual HEREFORD PRODUCTION SALE

**1:00 P.M., SATURDAY, NOVEMBER 11, 1967**  
HAVEN, KANSAS

Sale at the Ranch located 2½ miles west and ¾ miles south of Highway 96.  
**SELLING 100 HEAD — 20 BULLS**  
**HERD SIRE**

NP Colo Lad 3135 by NP Silver King 8125  
WHR Notable 8th by WHR Coxswain 7th  
Royal Golden Onward 889 by HDR Golden Onward  
HT Colorado Silver King 3rd  
Anxiety 4th, Lamplighter, Bocaldo  
Featuring females bred to NP Colo Lad 3135

### COWS

Complete calf crop of the W. H. Tonn herd — Clean Pedigrees  
Bred & open heifers — Cows & calves — on grass till sale day  
Also 20 head of Commercial Cattle

### CALVES

### 4-H AND FFA SPECIAL

Featuring 25 mountain calves from our Blue River Ranch

"BEEF BY THE TONN" Lunch Served  
**W. H. TONN & SON (HAROLD)**

VALLEY VIEW RANCH, HAVEN, KANSAS  
BLUE RIVER RANCH, KREMMLING, COLO.  
HAROLD TONN, AUCTIONEER Haven, Ks. HO 5-3581

## Buy Or Sell

## STOCKERS OR FEEDERS

BY

## AUCTION

EVERY

## THURSDAY

at 10:30 a.m.

Contact Your St. Joseph Market Agency

OR

Mike Wilson, Muscotah, Kansas

913 — 872-1461

## ST. JOSEPH LIVESTOCK MARKET

## QUITTING BUSINESS AUCTION

**Wolfe Oliver & MM Agency**  
1st & Meridian Road Starts 9:30 a.m.  
**NEWTON, KANS. OCT. 27**

### SHOP EQUIPMENT & TOOLS

Ewing steam cleaner w/new coil; A & W Dynamometer; Couplamatic hydraulic hose machine w/power steering dies; K. O. Lee valve refacer & cabinet; Sioux hard seat grinder; K. O. Lee reseater set w/electric driver; 235 Amp. Hollup-Miller arc welder; 250 Amp. Wilson-Wood portable arc welder; Marquette acetylene welder, complete w/gauges, tips, & cutting torch; Marquette acetylene lightweight sheet metal torch & hose; 1/2 hp shop grinder on stand; Barsuch diesel injector tester; Heath scope tester; Ingersoll-Rand electric hand impact wrench; De Vilbiss paint regulator; De Vilbiss paint gun; 2 ton bushing press (hand powered); Marvel power hacksaw; Blackhawk porta-power w/attachments; 1 ton chain hoist; A frame; 3/4 hp Black & Decker Drill; Little Giant tap & die set; Eco air dispenser; Nickel brake bleeder; Barrett brake machine w/electric motor; Johnson cycle section jig; Goodyear calcium pump w/electric motor; Lincoln garage style grease dispenser; Rapid battery charger (6-12 volt); K. O. Lee rod aligner; Evans power reamer & hone; single post air lift; Expansion reamer set w/8 reamers up to 1-1/16"; Sunnen bench style hone; King armature growler; Lyle pin hole hone; brake cylinder hone; Lyle ridge reamer; ring compressors; timing light; vacuum gauge; fuel pump tester; creepers; bolt cutters; shop fans; flaring tool set; open end & box end wrenches; hammers; hand tools & miscellaneous.

### STOCK & MERCHANDISE

Assortment of V Belts; oil filters; cabinet hardware; butt, strap & T hinges; assorted bearings; National oil seals; assorted ignition parts; hydraulic brake repair kits; 4-7-50 x 15 tractor tires (New); several 8-25-9-00 x 20 truck tires (used & recaps); used tractor tires; quantities of miscellaneous.

### TRUCKS - FARM MACHINERY - EQUIPMENT

1960 GMC 2 ton Truck w/12½ ft. hydraulic tilt-top bed, winch, 8-25 x 20 tires (good), and 2-speed axle.  
KB5 IHC 1½ ton Truck (new valve & ring job & fair rubber).  
#1800 Oliver Tractor, L. P. w/power steering, PTO & 3 pt.  
1966 Oliver 4 x 16 semi-mounted plow.  
1958 Oliver #99 diesel tractor w/hydraulic.  
Peerless 10" x 20" roller PTO portable grain mill w/auger.  
8N Ford tractor, (fair rubber)  
3 pt. 2/14 Dearborne Plow  
JD Model B tractor w/starter & fair rubber; 14 ft. 4" grain auger (new); 4-12 to 21 ft. used grain augers; #33 Oliver SP combine (fair condition); #27 M-H combine (good condition); Durham harrow carrier trailer; several used 14" & 16" 3 & 4 bottom plows (all makes); JD 10 ft. oneway on rubber w/hydraulic (good); 8 ft. IHC oneway on rubber; 2 row Oliver disc; JD 14 ft. wheel disc; NuWay bale accumulator & stacker attachment; 2 row Oliver front mounted cultivator for #70; 2 row pull type planter w/fertilizer (good); 4 row A-C pull type planter; 2 row mounted lister & miscellaneous.

Sale conducted by Dick Brewer Auction Service  
Mt. Hope, Kans., MO 7-2103



Annual  
FORD  
ON SALE  
MBER 11, 1967  
iles south of Highway 96  
- 20 BULLS  
r King 8125  
oxswain 7th  
Golden Onward  
g 3rd  
Bocaldo  
Colo Lad 3135  
rd - Clean Pedigree  
on grass till sale day  
al Cattle  
IAL  
r Blue River Ranch  
Lunch Served  
(HAROLD)  
EN, KANSAS  
MLING, COLO.  
Haven, Ks. HO 54381  
FEEDERS  
ON  
AY  
n.  
ket Agency  
Kansas  
CK MARKET  
AUCTION  
Agency  
Starts 9:30 a.m.  
OCT. 27  
TOOLS  
ouplamatic hydraulic hose  
Sioux hard seat grinder, 8 1/2  
arc welder; 250 Amp. Waco  
te w/gauges, tips, & cutting  
se; 1/2 hp shop grinder on  
eve pulley; Ingersoll-Rand  
aint gun; 2 ton bushing press  
r w/attachments; 1 ton chain  
die set; Eco air dispenser;  
Johnson cycle section jig; Goody  
case dispenser; Rapid lathe  
mer & hone; single post air  
n bench style bone; Xig arm  
ridge reamer; ring compass  
bolt cutters; shop fans; turning  
& miscellaneous.  
EISE  
t, strap & T hinges, assortment  
olic brake repair kit; 1-1/2  
used & recaps; used tractor  
EQUIPMENT  
winch, 8-25 x 20 tires (good)  
er).  
pt.  
er.  
an auger (new); 4-12 to 21 ft.  
27 M-H combine (good condition)  
r 3 & 4 bottom plows (all make)  
oneway on rubber; JD 11 ft. disk  
tacker attachment; 2 row disc  
ertilizer (good); 4 row 4-4 ft.

## REGISTERED HEREFORD DISPERSAL

# AUCTION SALE

Monday  
OCTOBER 30

Starts 1:00 p.m.  
Lunch Served

We will sell at public auction our herd of Registered Hereford cattle at the farm located 2 west and 1 1/4 north of Clay Center, Kans., or 1 1/4 north of City Airport.

### COWS CALVES BULLS

8 registered cows, 4 to 10 yrs., calves at side, bred back  
22 registered cows, 3 to 9 yrs., some springers; balance to calf in winter  
7 registered heifers, 2 yrs., to calf in November and December  
6 registered heifers, yearlings, open  
Hereford heifer, yearling, open  
Hereford heifer yearling, open, not registered  
4 Hereford heifers and bull

calves 7 and 8 months old  
Registered bull, 18 mo., sired by the Mixer bull  
Registered bull, 6 yrs., Mixer, 18th bred, gentle and good breeder, 100% dehorned, a good individual



NOTE: This is a very good herd of Hereford cattle, good milkers, some of top blood lines in the country. Bred this herd of 20 years, have always used top bull, present herd sire is a son of D. Domino Mixer 18th.

Cows and heifers are pasture bred to the Mixer bull, open heifers and calves sired by him. Calfhood vaccinated. Your inspection invited prior to sale day.

**Stanley and Betty Hanson, Owners**

Aucts Foster Kretz & Elmo Steffen Clerk: Floyd Hanson, Morganville  
Clay Center, Phone Morganville WA 6-4422

# AUCTION SALE

OCTOBER 28  
Saturday

Starts 12:30 Noon

As we are leaving the farm, we will sell by auction located 4 miles south on Highway 15 of Abilene, Kansas.

1951 IHC Model M tractor with hyd. system  
IHC mounted cultivator, fits H & M tractor  
MM tandem 7 ft. disc, good  
MM 2-sec. springtooth harrow  
214 Oliver plow  
Dempster 2-row lister with fertilizer attachment.  
812 VB grain drill  
Attachments for Dempster tool bar  
2 horse drawn mowers  
2 wheel trailer  
Grain sideboards for 1/2 ton Chevy pickup  
2 wooden wagon wheels  
Papec ensilage cutter  
IHC 460 diesel tractor with good rubber & in good condition  
IHC 3-16 mounted plow, good JD wheel disc, 10 ft.  
These last three items may be available day of sale.  
**HORSES & SHEEP**  
**TOP GRADE PONIES**  
Palomino mare, well broke & with good disposition  
Registered Dapple Grey stud grandson of Supremes Bit Of Gold, which sold for \$85,000 in 1955.  
Sorrel mare 46 in., 9 yrs. old,

flaxen mane & tail, broke to ride & drive  
4 yr. old buckskin mare, halter broke, weight approx. 750 lbs.  
2 yearling palominos, green broke, approx. 900 lbs.  
3 Purebred Hampshire bucks, 8 mo. old  
2 purebred Hampshire ewes, 8 mo. old  
11 purebred Hampshire ewes, range from 2-4 yrs. old  
3 crossbred ewes, 3 yrs. old  
Good pony cart  
Heavy duty pony harness  
Exert good pony saddle  
Pony bridles; halters  
Set of driving harness for larger horses.

**MISCELLANEOUS**  
Two 16' panel gates; 14' panel gate; 16' sheep bunk; 3 lamb creep feeders; approx. 36 galvanized sheets of corrugated metal; some dimension lumber; harness; collars & misc. items; 8 pr. of 24x24 window sashes; 2 pr. French doors; 5 10' 6x8; 3 good panel doors & hardware; posts & yard fence; some tools & other misc. items.

**Mr. & Mrs. Nevin Schiller, Owners**

Aucts: Schnell, Remy, Schnell Cashier, Citizens Bank, Abilene

## AUCTION SALE

This auction will be held at the Nevin Schiller farm prior to the Schiller sale starting at 10:00 a.m. sharp.

SATURDAY, OCT. 28

### HOUSEHOLD & PERSONAL

Antique marble top dresser; antique highback bed; dresser & commode; antique highback bed in oak; antique small rolltop desk; oak commode; round oak table; square oak table with large legs.  
Some antique dishes; 2 nice carnival glass flower vases; buffet; metal bed complete; swivel desk chair; 2 wicker rockers; treadle sewing machine; porcelain top table.  
Late model 70,000 BTU heater like new; kitchen cabinet; small heater; lard press & meat grinder, and some other household furniture.  
4-wheel trailer with grain box and some tools. Other dishes & cooking utensils.

**NEWLAND ESTATE**

Carl Schnell, Lee Remy & Wm. Schnell, Auctioneers

## US40 No Gift, Says Ellsworth

ELLSWORTH — The Ellsworth county commission doesn't believe the state of Kansas is treating Ellsworth County as well as Saline County.

Ellsworth County has said no to the state's decision to turn US40 back to the county.

The commissioners received a letter from the state saying the US40 route would become a county highway but no date was named.

Highway US40 from Salina to K-141 will remain a state highway to service Kanopolis lake.

The commissioners said the rejection was based on what they consider an "unfair burden" on the taxpayers of Ellsworth County since 29 miles of highway would have to be maintained.



Johnny Kaw  
Says:

Yelling at your children is like cussing a balky mule.

According to state traffic maps, 1000 cars and 250 trucks use US40 west of the K-141 junction and the same number are shown east of K-141, the commissioners said.

It seems inconsistent, they say, that Ellsworth County should bear maintenance costs of the highway while the state would bear the cost of maintenance from the K-141 junction to Salina.

October 24, 1967

18

Grass & Grain

## BRITAIN MODIFIES JURY UNANIMITY

As of this month, courts in Great Britain no longer require unanimous jury verdicts in capital cases. Juries now convict when they vote 11 to 1 or 10 to 2 that the charge has been proved.

# AUCTION SALE

MONDAY, NOVEMBER 20

10:00 A.M.

At South front door of Court House, Abilene, Kansas, I will sell at public auction to the highest bidder for cash:  
The northeast Quarter (NE 1/4) of Section Three (3), Township Twelve (12) South, Range Two (2) East of the 6th P.M., Dickinson County, Kansas, containing 167.09 acres, more or less, Appraised at ..... \$32,000

The above farm is commonly known as the Enoch Derrick farm located three miles west and one mile north of the Quality Station at the junction of Highways K15 and K18 and the same is located one mile west of Buckeye in the Buckeye community. Buildings consist of a two and one-half story residence, a barn, a granary and a garage. Good well water supply with electric pump and windmill.

ASCS office lists crop land of 143 acres, pasture of 16.2 acres and 6 conserving acres. Well seeded waterway with good growth of broom. Wheat allotment for 1968 is 57.3 acres. Possession to buyer on or before January 1, 1968, except that the present tenant, Samuel R. Merkey, shall have the right of entering onto the premises for the purpose of harvesting and threshing the growing wheat in the summer of 1968 which consists of the wheat allotment acres above mentioned. Thereafter full possession to the buyer.

Buyer receives one-third share of the wheat crop harvested in summer of 1968 and is to have full possession and benefits from the farm after January 1, 1968. All taxes, including 1967 taxes, paid in full. An excellent farm located in a good community.

Must bring more than two-thirds of appraised value. Property being sold under District Court order and new abstract complete with opinion for merchantable title delivered with deed to buyer.

## SHERIFF'S PARTITION SALE

M. A. ANDERSON, SHERIFF

For further information contact any of the following:

RAY D. WILSON, Auctioneer

JOHN H. LEHMAN of Lehman, Romine & Guilfoyle, Abilene, Ks., Attorneys for Plaintiffs.

# MYERS RANCH HEREFORD HERD DISPERSAL

MONDAY  
NOVEMBER 6, 1967  
10:30 A.M.

At the Ranch 6 miles south on U.S. 77 and 1 1/2 miles west of El Dorado, Kansas

SELLING 337 HEAD  
213 LOTS

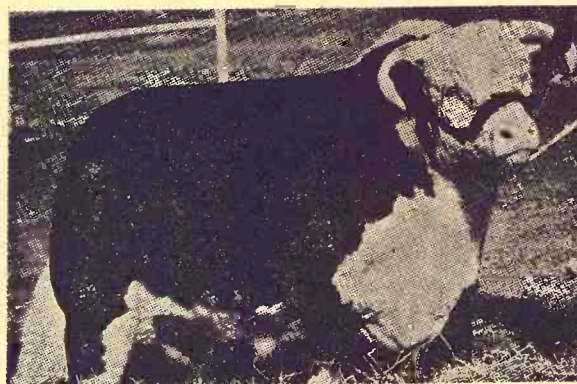

One Of Kansas' Finest Hereford Herds

## FEATURING A COLORADO DOMINO COWHERD

SELLING — 42 BULLS — 6 HERD BULLS — Including NP COLO SILVER 0509 — Northern Pump breeding in "Silver's" background almost guarantees his prepotency. He is sired by a 2250 pound bull and his dam is a line bred Colorado Domino cow. MR IRON RUPERT 32 — Sired by NPC U Domino 6223, his dam is one of the greatest Hazlett-bred cows of the Hereford breed. NP REGULATOR 2585 — Sired by D Regulator Domino 23. This bull and his brothers sold to head leading herds over the United States and were top sellers at the 1964 Northern Pump Company sale. MR IRON ZATO 50.  
SELLING — 164 COWS AND BRED HEIFERS. A number of the cows are of Colorado Domino breeding. A feature of the sale are a number of cows with calves at side by NP Colorado Silver 0509. Select your females from this top quality offering.

FOR CATALOG, WRITE:

**GENE WATSON, Auctioneer and Sale Manager,**

14 HILLCREST — HUTCHINSON, KANSAS 67501

Phone: 316 MO 3-3174

Mike Wilson for Kansas Farmer

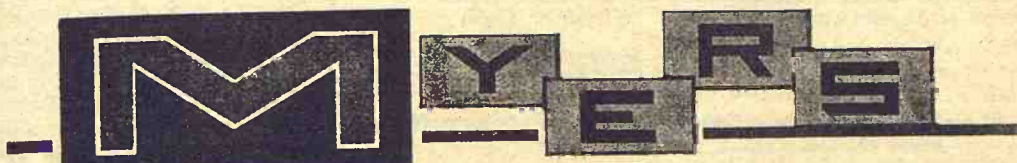

Office Phone: DA 1-4040 — Home Phone: DA 1-4138  
GEORGE M. MYERS, Owner — P.O. Box 911  
ED SMITH, Herdsman

**RANCH — El Dorado, Kansas**



## Initial Closure At Glen Elder

GLEN ELDER — The Glen

Elder dam's Solomon River by-pass was closed last week to allow water to flow through the dam outlet.

James M. Ingles, Bureau of

Reclamation, region 7 director, said, "The closure will create a dead-storage pool of about 1500 acre-feet but active storage will not begin until next spring."

The reservoir, Waconda lake, will have a total conservation and floor capacity of 976,000 acre-feet, covering 35,200 surface acres between the cities of Glen Elder and Downs.

The dam is an earthfill structure 130 feet high and 2½ miles long.

The \$64 million project began in June, 1963, and will be completed in 1969.

### NEW MANAGER AT McPHERSON CO-OP

Linn Lundstrom has been named manager of the Farmers



Linn  
Lundstrom

Co-op at McPherson. Lundstrom was with the Lindsborg Grain Co. for 10 years and before that was with two grain firms in McPherson.

## Big Payoff At Mitchell Co-op

BELOIT — Mitchell County Farmers Union Co-op association members voted themselves cash payments totalling nearly \$300,000 after learning the association netted more than \$589,000 during the fiscal year

### KANSAS' LARGEST Feeder Pig Sale FARM FRESH PIGS Kansas State Fairgrounds HUTCHINSON, KS.

Thurs. Nov. 2 1 p.m.  
All Sow Herds Farm Inspected

All pigs vaccinated for cholera and erysipelas; castrated, weaned, and ready to go

Sponsored by the Mid-Kansas Swine Improvement Assn., Inc.

For More Information Contact:  
Gerald Simon, Nashville, or  
Edw. D. Clarke, Lyons, or Paul  
Keesling, Plevna, Ph. 287-3133

Auct Joe Davenport Lunch

### REMINDER

## AUCTION

We are leaving the farm and will sell at public auction on the farm located 9 north and 1 east of Abilene, or 3 west and 1 north of the Quality Oil Co. on Junction 18 and 15 Highways.

WEDN., OCT. 25

Starts 10:00 a.m.

### Machinery

1952 Ford tractor, fully equipped, good  
1944 Allis WC tractor, fully equipped, good shape  
Shop built IHC 2-row lister, 3-point  
MM 2-row pull type lister, on rubber  
Oliver 7 ft. semi-mount PTO mower, good  
JD 3x14 plow on rubber  
Other farm tools and implements; hay, posts, household goods and miscellaneous items. Also a special consignment of household goods and miscellaneous by the Myrtle Derrick estate.

For Full Listings See  
Grass & Grain Oct. 17

Mr. & Mrs.  
**Sam R. Merkey**  
Auct. Foster Kretz

ending April 30.

The action came during the 56th annual county co-op meeting.

Payments will be made during December and will include about \$120,000 from a 20 percent disbursement from the 1967 net savings of \$589,000 and some \$180,000 from five percent payments from the association's revolving fund.

The balance of the year's net savings not paid members will go into the revolving fund.

Nominated and re-elected to the county board were Horace Walker, Beloit; Lewis Heller, Hunter; and Richard Errebo, Sylvan Grove.

Newly elected to the board was Billie Albert, Glen Elder.

October 24, 1967

## it's JOHNSON TWO-WAY RADIO EVERYONE CAN USE IT!



For business or pleasure, for home or office, every member of the family can keep in touch while on the move. Other models from \$99.95.

Write or call for information  
**John's Radio Sales**  
John R. Cottrell  
Rt. 1 HI 3-3879  
MARYSVILLE, KS.

## AUCTION SALE

Friday  
OCTOBER 27

Starts 12:00 Noon

Lunch Served

Having decided to quit farming, I will sell at public auction, at the place 2¼ miles south of Narka, Kansas; or 6 miles east & ¼ mile north of Munden, Kans., or 4 miles west & ¼ south of Mahaska, Kansas.

### 42 Head Black Angus Cattle

14 Black Angus cows, 4-6 yrs., with calves at side  
13 coming 2-yr. old Angus heifers  
6 yr. old purebred Angus bull  
Cattle are Bangs tested within 30 days of sale. Individual health papers will be furnished.

#### 2 TRUCKS

1955 Ford V8 1 ton truck, with stock racks  
1941 Chevrolet pickup, with stock racks

#### HAY

1700 bales alfalfa hay  
50 bales prairie hay

#### HOUSEHOLD GOODS MISCELLANEOUS

### Farm Machinery

2 1949 John Deere A tractors, one with practically new rubber  
3-point hookup for John Deere tractor

1948 Ford tractor, in good condition

2 bottom 14" plow  
Swinging draw bar  
1953 Massey-Harris No. 70, 12-ft. self-propelled combine, in good condition

Ford 2-14 3-point plow  
B&B 8 ft. 3-point blade  
John Deere 730 2-row lister  
John Deere ABG 200 cultivator

2 John Deere No. 44 2-btm. plows JD 15' disc

International 15' disc  
John Deere heavy 4-section harrow

Kelly Ryan 32-ft. elevator with speed jack

John Deere No. 5 mower  
John Deere side rake on steel

New Holland No. 70 hay baler, with motor

MM 2-row corn picker  
New Idea 4-wheel manure spreader, on steel

Jayhawk manure loader  
6 ft. road grader, on steel

Case 28" threshing machine  
John Deere 8 ft. binder, in good condition

2 4-wheel trailers  
Several pieces of old mchry.

TERMS: Cash

## Stanley and Sylvia Kvasnicka and Louis Kvasnicka

Narka, Kansas, Phone 8003, Narka  
Munden State Bank, Munden, Ks., Clerk  
SCHULTIS & SON & WOLKEN, Auctioneers  
Livestock, Real Estate & General Farm Sales  
Irvin Schultis, 1109 K St., Fairbury, Phone 729-2435  
Wayne Schultis, Diller, Nebraska, Diller Phone 793-3005

## AUCTION SALE

Saturday  
OCTOBER 28

Starts 1:00 p.m.

Lunch Served

NEBRASKA SALE

I will sell at public auction at the place 8½ miles west of 14th & K Street Corner, Fairbury, Nebr., on Hiway 136, then ¼ mile north, or 4 miles east, ¼ mile north of Gilead, Nebr.

### 141 Head Black Angus Cattle

Cattle Sell 1:30 p.m.

14 cows, 5 & 6 yrs. old, with spring calves at side  
12 cows coming 3 yrs old, with spring calves at side

The above cows have 10 hfr. & 16 bull calves

15 cows, 4 yrs. old, fall calves at side

The above cows have 6 hfr. & 9 bull calves.

16 cows, mostly 7 & 8 yrs. old, to start calving in February

11 heifers, 2 yr. old, to start calving in February

16 heifers, 14 mo. old

14 steers, 7 to 8 mo. old

Reg. bull, Black Gates Eileenmere 119, calved 11-13-60, No. 3488164

Reg. bull, Bardolliermere Excel 339, 11-20-63, No. 4296882

Cattle will be TB and Bangs tested within 30 days of sale.

Individual health papers will be furnished.

If interested in good stock cows and heifers or club calves, be sure to inspect this herd and attend the sale.

### Machinery & Misc.

Mchry. & Small Items Sell 1:00  
John Deere 48 ft. elevator with



gas Briggs & Stratton motor, good

John Deere trailer with tires, Midwest hoist, 11'3"x6'9"

Omaha Standard box, good

Mayrath 27'6" grain auger, with Briggs & Stratton motor

New Idea 12A manure spreader on rubber, good

JD 20' springtooth, transport carts

Herd broadcast seeder  
12 ft. grain auger

Milo bar with sway bar for Massey-Harris 14 ft. combine

And other small items

TERMS: Cash

### DELMAR KAPKE

RFD 1, Gladstone, Nebraska — Phone 729-5733, Fairbury, Nebr.  
First National Bank, Fairbury, Clerk  
SCHULTIS & SON & WOLKEN, Auctioneers  
Livestock, Real Estate & General Farm Sales  
Irvin Schultis, 1109 K St., Fairbury, Phone 729-2435  
Wayne Schultis, Diller, Nebraska, Diller Phone 793-3005  
Duane Wolken, Diller, Nebr., Harbine Phone 754-4371

## AUCTION SALE

Saturday  
OCTOBER 28

Starts 12:30 Noon

We will sell at public auction the personal property of the late Laura L. Erickson at her home located 1012 North 4th St. in Clay Center, Kansas.

### Household Goods

Magic Chef apartment size gas range, good

Philco 7' refrigerator, good

Kitchen table, 4 chairs

Singer treadle type sewing machine

Large square dining table; 6 dining chairs; center table.

Motorola 17 in. TV; two 9x12 rugs; 2 sewing rockers; platform rocker; studio divan (brown).

Coldspot ¾ ton window air conditioner, used very little

Small radio; small record player; 2 electric fans; window fan; 2 metal beds, complete; large wardrobe; dressers; large rollaway bed and mattress; floor and table lamps; card table; antique wash stand; ironing board.

Antique desk; antique cupboard; throw rugs; antique

picture frames; antique trunks; kero. lamps; churn; copper boiler; tubs; bathroom scale.

Perfection gas heater, 30,000 BTU; kitchen stool; old baby buggy with wooden wheels;

old wringer type washing machine; small child rocker; 10 steel posts! lawn mower; garden hose; garden and hand tools; metal wardrobe.

4 antique chairs; 2 tubs on stand; porch swing; flower pots; used bricks; bird bath; single bed with spring; sewing baskets; fruit jars; canned fruit; bedding; linen; table cloths; towels; pillows.

Fancy work; a lot dishes; some antique; electric skillet; coffee maker; several umbrellas; 4-piece luggage set; quilt tops; Electrolux sweeper, and many, many small misc. items too numerous to mention.

## Heirs of Laura L. Erickson, Owners

Aucts: Foster Kretz & Elmo Steffen, Clay Center, Ph. Morganville WA 6-4422

Clerk: Union State Bank, Clay Center

## AUCTION SALE

Thursday  
OCTOBER 26

Starts 12:30 Noon

I will sell at public auction the personal property of the late Herbert R. Johnson at the residence located 926 Court St. in Clay Center, Kansas.

### Household & Antiques

GE 6 ft. refrigerator, good

Gas kitchen range

Chrome kitchen table & 4 chairs, yellow

Dropleaf kitchen table & 4 chairs

Maytag washing machine, white, tubs

2 floor lamps; 2-pc. living room suite, gray; 8-pc. dining room suite.

21 in. Zenith TV; overstuffed chair; foot stool; two 9x12 wool rugs and pads, green

flowered; throw rugs; music cabinet; center tables; dressers; lawn chairs; cedar chest; chest drawers vanity dresser and stool; mirrors; wood bed, complete.

2 pc. bedroom suite, complete; commodes; rockers; 2 card tables; metal bed with springs; GE window air conditioner, 110 volt (near new); GE small electric radio; GE mixer; GE toaster.

Old radio equipment; Lawn

Boy power mower; garden tools; hand tools; electric fan; electric kitchen clock; electric heater; electric sweeper; pots; pans, kitchen dishes and silverware; pillows; bedding; linen and many many other numerous items.

### Antiques & Collectors Items

Several trunks, some round tops; rod iron table; small head school bell; lot pens; chest drawers; kero lamp.

Silver service; vases; child rocker; China doll; doll clothes; box of old sheet music; a lot books; box Etude magazines; picture frames; old Victoria.

A lot antique and fancy dishes; some hand painted dishes; bowls; also other items not listed.

### CAR TO SELL AT 3:15

1963 Rambler Classic 2 dr. sedan, radio, heater, automatic 23,312 miles, very good, light blue

## Ailene L. Beall, Executrix

of the HERBERT R. JOHNSON Estate  
Aucts: Foster Kretz & Elmo Steffen, Clay Center, Ph. Morganville WA 6-4422  
Clerk: Bull & Anderson, Clay Center  
Attorney for Executrix H. L. Shepperd, Clay Center, Kansas



# AUCTION SALE

Friday  
OCTOBER 27

Starts 1:00 p.m.

I will sell at public auction the real estate & personal prop-  
erty of the late Mae B. Mundy at home located 1/2 block south  
of post office in Miltonvale, Kans.

## Household Goods

2 gas ranges; Coldspot 8 ft.  
refrigerator; kitchen table &  
4 chairs; studio divan; plat-  
form rocker; 5 rockers; 2-piece  
living room suite; bedroom  
suite.  
Antique organ & stool, very  
good; 2 9x12 rugs; dining  
room suite; odd chairs; cor-  
ner shelves; gas heater; buf-  
fet; 3 wall mirrors.  
Antique cupboard; sewing  
rocker; kitchen cupboard;  
chest drawers; old cupboard  
for storage; floor lamps; 8  
throw rugs.  
2 antique trunks, one is a  
round top; 3 antique chairs;  
treadle type sewing machine;  
Singer; antique Seth Thomas

kitchen clock, good; antique  
book case with mirror.

Books; dishes; several sets  
of dishes; pots; pans; canned  
fruit; pressure canner; China  
chamber pot.

China spittoon; 2 ironstone  
platters; Aladdin lamps; sil-  
verware; food chopper; anti-  
que recipe book; luggage; cur-  
tain stretchers; old water  
cream separator.

Near new electric coffee  
maker; new pop-up toaster;  
small chicken coop; chicken  
feeders; old wall phone; 2  
lawn mowers; hand tools; gar-  
den tools & many small misc.  
items too numerous to men-  
tion.

Terms on personal property,  
Cash day of sale.

## REAL ESTATE TO SELL AT 2:45 P.M.

Legal Description: Lot 6 in block 11 in Miltonvale, Cloud  
County, Kansas.

Has 5 room 1 story frame house, bath, porches, located  
1/2 block from downtown, city light, gas, water & sewer, your  
inspection invited with appointment with executrix.

Terms on real estate, 25% down day of sale. Balance when  
abstract is delivered. Sellers to pay 1967 & all prior years  
taxes, possession Nov. 15, 1967.

Doris D. Crum, Executrix

Auct: Foster Kretz, Clay Center  
Phone Morganville WA 6-4422

Clerk: Bill Rankin,  
Clay Center  
Attorney For Estate, Kenneth E. Peery, Concordia

# AUCTION SALE

Saturday  
NOVEMBER 4

Starts 11:00 a.m.

Lunch Served

NEBRASKA SALE

Having decided to quit farming, I will sell at public auction  
at the place 1 1/2 north and 3 1/2 east of Diller, or 6 north and 3 1/2  
west of Odell, Nebraska.

## Holstein Cattle

3 REG. HOLSTEIN COWS  
5 yr. old cow, will be fresh by  
sale day  
3 yr. old cow, due March 26,  
milking now  
2 yr. old heifer, due with first  
calf February 20.  
14 GRADE HOLSTEINS  
4 yr. old cow, fresh by sale day  
3 yr. old cow, fresh by sale day  
2 yr. old hfr., due with first  
calf Dec. 10  
2 yr. old hfr., due June 23,  
milking now  
Heifer, due with 1st calf June  
1  
3 yr. old cow, due June 21,  
milking now  
3 yr. old cow, due May 18,  
milking now  
3 yr. old cow, due April 1,  
milking now  
2 bull calves, 4 mo. old  
2 bull calves 8 mo. old  
Heifer calf, 5 mo. old  
Heifer calf, 3 mo. old  
Cattle all TB & Bangs tested  
within 30 days of sale.

Case 16-8 end wheel drill with  
press wheels  
Dedrick 30 ft. wide type eleva-  
tor and speed jack  
Minneapolis Moline 2-row  
planter, 3 point hitch, rub-  
ber press wheels  
Continental 2-row go-dig, 3 pt.  
Kuker 3 pt. sprayer with fold-  
ing booms, like new  
Oliver 3-14 plow with hyd.  
lift, praydex lays  
Oliver 2-16 plow with Praydex  
lays  
Minneapolis Moline rotary  
hoe, two section  
Minneapolis Moline side rake  
Allis Chalmers PTO side rake  
Allis Chalmers PTO rake, for  
parts  
Massey Harris 7 ft. mower,  
semi-mounted  
2 cultivators, for Oliver 70 and  
77 tractors  
Dempster 7 shank duckfoot  
3 section springtooth  
3 section harrow  
10 ft. flat land roller

HAY  
1000 bales of alfalfa hay in  
barn, round bales

MILKING MACHINE  
Conde 2 unit milker, com-  
plete, good condition

TRUCKS AND TRAILERS  
1952 Chevrolet 1 1/2 ton truck  
with 13 1/2 ft. box

1949 Chevrolet 3/4 ton pickup,  
1953 motor, 4-speed trans-  
mission, overloads, good  
shape

2 4-wheel trailers with boxes  
2 wheel 8x14 flat bed trailer  
2 wheel trailer with small  
box

Stock rack for 1/2 ton pickup

ANTIQUE  
School bell, complete good  
shape; iron horse; 4 old tele-  
phones; Model T springs,  
coils, front and rear axle

HOUSEHOLD GOODS  
LOTS MISCELLANEOUS  
Terms: Cash

FRANK GRONE

Telephone 793-5933, Diller, Nebraska  
First National Bank & Trust Co., Beatrice, Nebr., Clerk  
Schultis & Son and Wolken, Auctioneers  
1109 K Street, Fairbury, Nebraska, Phone 729-2435

## Expansion At Belleville Plant

BELLEVILLE — The Aush-  
erman Manufacturing Co. of  
Belleville is planning a \$150,000  
expansion program to be com-  
pleted within two years.

The expansion includes an ad-  
ditional electric furnace and a  
addition to the present build-

18TH ANNUAL KANSAS

## MILKING

## SHORTHORN

Fairgrounds  
1 p.m.

## SALE

Hutchinson, Kans.  
Sat., Oct. 28

• 33 select females young  
cows, bred heifers and open  
heifers

• 21 bulls. 18 of these bulls  
have been on Gain Perform-  
ance Test. Gain up to 3.7 lbs.  
per day.

Dick Sears, Grinnell, Ia., auct.  
Dale Leichter, Nickerson, &  
Dean Richard, Studley, ring-  
men.

For catalog write: Fred Rog-  
ers, sale mgr., Rt. 1 Box 7,  
Menlo, Ks. 67746.

ing. Auxiliary equipment instal-  
lation is already underway.

The company manufactures a  
cylinder bar for combines and  
produces machine parts for

October 24, 1967

manufacturers of agricultural  
equipment.

## BEVERLY STOCKYARD CO.

613 E. Pacific

Telephone TA 7-4479

## SALINA, KANS.

## BIG LIVESTOCK AUCTION

## EVERY WEDNESDAY

10 a.m. Selling Hogs — Then Cattle

After hogs, on to the PACKER & BUTCHER cattle. Then to  
the STOCKER & FEEDER cattle as they are consigned.

### WELL EQUIPPED STOCKYARDS

These stockyards are as well equipped as any in the state of  
Kansas. The Yards are operated with some of the best judges  
of livestock in the country with top auctioneers and operated  
under the Stockyards Act.

## Here Is A Sampling Of Our Sale Oct. 18

5 black steers	474 lbs.	26.00
25 black steers	638 lbs.	25.25
73 mixed steers	691 lbs.	24.55
46 Angus heifers	672 lbs.	23.70
72 WF steers	770 lbs.	24.66
Mixed load pckr str	980 lbs.	25.60
30 butcher heifers	800 lbs.	25.00

BONDED FOR YOUR PROTECTION  
JACK BEVERLY, OWNER

# AUCTION SALE

Saturday, October 28

Starts 9:00 a.m.

Lunch Served

Due to the death of Mr. Eli Koehn, the following . ticles  
will be sold at public auction on the farm located 4 miles  
west of Newton on Highway 50S, then 1 mile south, or 1  
mile east, 1 mile south & 1/4 mile east of the Halstead C  
mety, Halstead, Kansas.

## COMPLETE SET OF WATCHMAKER'S TOOLS, PARTS AND WATCHES SHOP TOOLS & MISCELLANEOUS

200 amp electric welder; ace-  
tylene welder with bottles &  
lease; 2 300-gal gas tanks  
with stands; 1000 lb. scale; ce-  
ment mixer; Toro lawn mow-  
er; antique corn sheller; John-  
son tank heater, propane.

Stock tank; 20' ladder; 12'  
ladder; 10' ladder; 10' step  
ladder; 5' step ladder; 300' 1  
inch plastic hose; 10'x4" grain  
auger; 12'x8" grain auger.

Savage repeater rifle; J. S.  
Stevens shot gun; BB gun; De  
Laval milker with 2 buckets;  
DeLaval cream separator with  
elec. mtr.; 2 8-gal. cream  
cans; 10 gal. cans; lanterns.

Roto egg washer; 7 heating  
elements for water fountains;  
water fountains & feeders; el-  
ectric heating lamp brooder; 3  
gallon spray pump; horse col-  
lars; bits; log chains of var-  
ious lengths.

Standley miter box; set pipe  
dies up to 1 1/4"; 100' 12-2 Roma  
wire; electric fence posts;  
barb wire; antique wood  
plane; tap drill set; antique  
drill press; air tank; 2 grind  
stones; Champin air forge  
blower; forge; 8" table saw;  
Barcola box & open end  
wrench set for 3/4 to 1 1/4".

Air compressor; table vise;  
anvil; small paint compres-  
sor; Mayhew screw plate die  
set; Reliable screw plate die  
set; Master socket set 3/4 to  
1 1/4"; socket sets; speed wren-  
ches; hammers; pipe wrench-  
es of all sizes; drill bits.

Some antique tools; hack  
saws; punches; chisels; screw  
drivers; open end wrenches;  
box end wrenches; crescent  
wrenches up to 18"; axes;  
sledge hammers; rakes; hoes;  
shovels; stakes; leather pun-  
ches; saw sets; jumper cables;  
files; welder's helmet; oil  
cans; pliers of all kinds; old  
valve grinder set; wheel pull-  
ers; 5 gallon oil cans; 30 gal-  
lon barrels with Standard &  
Co-op oils; bolts; cross cut  
saws.

Electric fanstands; chain  
boomers; cotter keys; crow  
bars; saw horses; chain hoist;  
levels; brace & bits; planes;  
wood rasps; Centrifugal pump  
with 1 HP electric motor; gar-

den hoses; Garden Mark 20"  
Roto-Tiller; pair of 10" w ls.;  
hay fork; hay slings; lots of  
junk iron.

### HAY

130 bales alfalfa hay 1st cut.  
400 bales alfalfa 2nd cutting  
300 bales wheat straw

### HOUSEHOLD GOODS

50 gallon Clark electric wa-  
ter heater, good; Seth Thomas  
clock, antique; 5 sad irons;  
wooden bowl & butter paddle;  
ironstone pitcher in excellent  
condition; antique coffee box.

Antique spice cabinet; an-  
tique knitter; dinner bell; 3  
cast iron kettles; several do-  
zen stone crocks all sizes; 5  
stone jugs; Wards heating  
stove (oil), very good condi-  
tion; 1965 Maytag wringer  
washing machine.

Philco refrigerator; crys-  
tals; buckets; wooden tub;  
thermo jugs; canner; meat slic-  
er roaster; cherry pitter ap-  
ple peeler; french fry cutter;  
butter mold pineapple pattern;  
pots & pans; some dishes; 2  
copper boilers; wood burning  
cook stove; Copper Clad  
range.

Antique cupboard; washing  
vat; glass butter churn; 2 egg  
scales; egg baskets; several  
kitchen clocks & dining room  
clocks; New Smith Corona  
typewriter, portable; bath-  
room scale; some old books;  
Perfection kero heater.

Electric meat grinder; hand  
meat grinder; lard press; 18  
quarts of dill pickles; 23 dozen  
assorted jars; 30 gallon  
crocks; 20 gallon crocks; flow-  
er pots of all kinds; porch  
swing; porch bench; child's  
wagon; 2 small tables.

26" kitchen cabinet; kitchen  
cupboard; Ingraham 8 day  
chime clock; china cupboard;  
book case & desk combination;  
some kitchen chairs & dining  
room chairs; 3 chests of draw-  
ers.

4 pair new feather pillows;  
numerous quilts & comforts;  
clothes wardrobe; mirror;  
dresser; 2 old trunks; 3 kero  
lamps; 2 feather beds antique  
library table; 3 full iron bed-  
steads with springs; 1/4 steel  
bed springs; 4 tables; old nee-  
dle craft magazines from 1920  
to 1929.

Hundreds of other items too  
numerous to mention.

## ELI KOEHN ESTATE, Owners

Aucts: Ed Reimer, Goessel; Floyd Gehring, Moundridge

Clerk: Halstead Bank



## G&G Calendar

- Oct. 24 — Dairy dispersal south of Wichita airport. John M. & Paul B. Girrens. Auct. & sale mgr. Dick Brewer.
- Oct. 24 — Farm sale at Tescott, Kans., Mr. & Mrs. Glenn Unruh. Aucts. Frank Harz and Bob Perry.
- Oct. 24 — Sale of antiques in White City, Kans., E. Shores. Aucts Sharp, Remy & Schnell.
- Oct. 25 — Household goods in Abilene, Ks. A. C. Spurrier. Aucts Schnell, Remy and Schnell.
- Oct. 25 — Farm sale northeast of Abilene, Kans., Sam R. Merkey. Auct. Foster Kretz.
- Oct. 25 — Land and equipment southeast of Smolan, Kans., Linda Palm. Auct. Paul M. Brown.
- Oct. 27 — Farm sale & black Angus cattle, Stanley Kvasnica, south of Narka, Kans. Schultis & Son & Wolken, aucts.
- Oct. 27 — Close-out of Newton implement business, Wolfe Oliver M-M agency. Auct. & sale mgr. Dick Brewer.
- Oct. 27 — Household goods in Miltonvale, Kans., James Munday estate. Auct. Foster Kretz.
- Oct. 27 — Missouri Charolais Breeders Assn. stocker-feeder sale in St. Joseph, Mo., Harry Gamage, S. J. Stockyards.
- Oct. 28 — Black Angus cattle dispersal and some machinery, Delmar H. Kapke, northwest of Fairbury, Nebr. Schultis & Son & Wolken, aucts.
- Oct. 28 — Farm sale & short-horn dispersal, Halstead, Kans., Eli Koen estate. Auct. Ed Reimer.
- Oct. 28 — Furniture sale in Junction City, Kans. Clarence Shieffler. Auct. C. W. Crites.
- Oct. 28 — Farm sale south of Abilene, Kans., Mr. and Mrs. Nevin Schiller. Aucts Schnell, Remy and Schnell.
- Oct. 28 — Household goods in Clyde, Kans., The Hat Shop. Aucts. Rollie and Larry Lagasse.
- Oct. 28 — Household goods in Clay Center, Kans., Laura R. Erickson. Auct. Foster Kretz.
- Oct. 28 — Kansas Milking Shorthorn Society state sale in Hutchinson, Freg Rogers, sale mgr. Dick Sears, auct.
- Oct. 30 — Farm sale east of Florence, Kans., Mrs. Eva Brandt. Aucts Jim Barr and Ted Haefner.
- Oct. 30 — Hereford dispersal north of Clay Center, Stanley Hanson. Auct. Foster Kretz.
- Oct. 31 — Farmland sale northeast of Ellsworth, Kans., Emilie Choitz estate. Auct. Ray Gerbitz.
- Oct. 31 — Lincoln County Hereford Assn. show & sale at Sylvan Grove, Kans., Alvin Steinberg, Lincoln, Kans., sec.
- Nov. 1 — Farm sale for Wm. Schellhorn, west of Fairbury, Nebr. Schultis & Son & Wolken, aucts.
- Nov. 1 — Bluestem Charolais Assn. sale in Oakley, Kans., Leo Keller, Oakley, L. S. comm.
- Nov. 1 — Stock cow dispersal sale south of Council Grove, Kans., Harold Pracht. Auct. Foster Kretz.
- Nov. 2 — Dairy cattle and hay auction for Mr. and Mrs. C. A. Hull, southeast of Diller, Nebr. Schultis & Son & Wolken, aucts.
- Nov. 2 — Bazaar sale at the Navarre grade school, Navarre Church of The Brethren.
- Nov. 2 — Mid-Kansas Swine Im-

- provement Assn. feeder pig sale in Hutchinson, Edwin D. Clarke, Lyons, sec.
- Nov. 3 — Farm sale for Bert Holcombe, south of Western, Nebr. Schultis & Son & Wolken, aucts.
- Nov. 3-4-5 — Antique show & sale in Belleville, Kans., Art Neubauer, mgr.
- Nov. 3 — 5th annual Hammarlund-Shamrock Angus sale. St. Marys, Kansas.
- Nov. 4 — Farm sale for Frank Grone, northeast of Diller, Nebr. Schultis & Son & Wolken, aucts.
- Nov. 4 — Farm sale southeast of Chapman, Kans., Mr. & Mrs. Orville Bell. Aucts. Schnell, Remy & Schnell.
- Nov. 4 — Crowther-Walker Quarter Horse production sale in Salina, Duane Walker, Canton, sale mgr.
- Nov. 4 — All breed calf sale in Manhattan, Olson, Fagerberg & Hawkinson, joint sale.
- Nov. 6 — Farm sale northwest of Alexandria, Nebr., for Herman Matthies. Schultis & Son & Wolken, aucts.
- Nov. 6 — George M. Myers Hereford herd dispersal southwest of El Dorado, Kans., Gene Watson, auct. & sale mgr.
- Nov. 6 — Farm sale southwest of Clay Center, Kans., Vernon Hull. Auct. Foster Kretz.
- Nov. 7 — Kansas Polled Hereford Assn. "blue ribbon" sale in Hutchinson, Wilbur W. White, sec.; Gene Watson, auct.
- Nov. 8 — Farm sale east of Keats, Kans., Eldon Beichter. Auct. Foster Kretz.
- Nov. 9 — Farm sale for Louis Paul, southwest of Plymouth, Nebr. Schultis & Son & Wolken, aucts.
- Nov. 10 — Farm sale northwest of Reynolds, Nebr., for Willis Beu. Schultis & Son & Wolken, aucts.
- Nov. 10 — Farmland & machinery southeast of Wakefield, Ks., Allen Babb estate. Auct. Foster Kretz.
- Nov. 10 — John Stephenson and Becker Angus farm joint production sale, Downs, Kans. Phil Ljungdahl, Sale Manager.
- Nov. 11 — Home and furniture for Amelia Bergmeyer in Clatonia, Nebr., Schultis & Son & Wolken, aucts.
- Nov. 11 — 22nd annual Hereford production sale southwest of Haven, Kans., Valley View Ranch, W. H. Tonn & Son. Auct. Harold Tonn.
- Nov. 11 — Farm sale & cattle dispersal east of Goessel, Kans., Elmer Friesen. Auct. Ed Reimer.
- Nov. 11 — Real estate & household goods in Talmage, Kans., Bert Hull estate. Aucts. Schnell, Remy and Schnell.
- Nov. 13 — Preferred stock show & sale in Hutchinson, management of Kansas Hereford Assn., E. Dale Mustoe, Jr., sec.-mgr.
- Nov. 13 — Farm sale south of Concordia, Kans., Alcide Odette. Aucts. Rollie and Larry Lagasse.
- Nov. 13 — Farm sale southeast of Barnes, Kans., Chris Holle Estate. Auct. Foster Kretz.
- Nov. 14 — Farm sale south edge of Dwight, Kans., Dale Shephard. Auct. Foster Kretz.
- Nov. 15, 1967 — Registered Hereford sale, Smolan, Johnson Hereford Farms; Elmer L. Johnson & Sons.
- Nov. 17 — J. J. Moxley Hereford sale northeast of Council Grove, Kans.
- Nov. 18 — House and furnishings in Newton, Kans., Mrs. Henry Friesen. Auct. Ed Reimer.
- Nov. 18 — Farm sale north of Riley, Ks., E. S. McVaugh. Auct. Foster Kretz.
- Nov. 18 — Kocher Herefords

- production sale in Onaga, Herman Kocher & Sons.
- Nov. 18 — State ewe sale in Hutchinson, Kans. Purebred Sheep Breeders Assn., V. E. McAdams, sec.
- Nov. 20 — Sheriff's partition sale of farm known as Enoch Derrick farm northwest of Abilene, Kans., sale at Dickinson county courthouse in Abilene. M. A. Anderson, sheriff; John H. Lehman, attorney for plaintiff; Ray D. Wilson, auct.
- Nov. 21 — Hereford production sale in Marysville, Peterson's Herefords. Elmer Peterson & Son.
- Nov. 24 — Quitting business sale, hardware store in Manchester, Kans., Mrs. Daisy Cramer. Auct. Foster Kretz.
- Nov. 25 — Farm sale including reg. Polled Herefords north of Wamego, Kans., at the Leo

October 24, 1967

Ebel farm. Aucts Lawrence Welter and Glenn Applegate.

Nov. 25 — Fall sale of Arbutnot Herefords, Haddam, Ka. Bob Arbutnot.

Nov. 27 — Farm sale southwest of Junction City, Kans. Albert Dietrich. Auct. Foster Kretz.

**TEX REAL**  
ONWARD 33th

Cow Herd  
Royal Essar  
C. Kato, Herd  
Apparent

**SERVICEABLE BULLS**  
WITH WEIGHT RECORDS  
Priced . . . \$300 to \$500

**GRANT POOLE**  
MANHATTAN, KANS.  
Located 4 mi. south of I-70-K177  
intersection, 2 mi. west on McDowell Creek Rd. Ph. PR 6-8315.

The Growing Hog Market Is At

**WASHINGTON SALES CO.**

TRY US SOON

**HOGS every TUESDAY**

**CATTLE every WEDNESDAY**

All Sales Start 1:00 p.m.

**ED BURT**

A Growing Market for Finished Cattle

Barn Phone EA 5-2266 Residence EA 5-2393

Washington, Kans.

**J.C. LIVESTOCK SALES INC.**

**SALE EVERY SATURDAY**

**HOGS START AT 11:00 A.M.**

**CATTLE AT 1:00 P.M.**

No question about it, we had another outstanding sale last Saturday, with cattle prices holding steady to higher and hog prices keeping pace with the market.

Leading the price gainers were calves & feeders weighing 750 lbs. to 850 lbs. These topped at \$24.50. Cows sold on a high market, and there were plenty going through the ring.

**HOG FEEDERS, ATTENTION.** We'd like for you to compare the prices and weights of the fat hogs selling at Junction City. We had a top of \$17.85, and not just on one animal. If you will compare, you'll agree "the auction way" is best for you.

The following is a sampling of our consignments:

STEER CALVES		4 whifce heifers	
4 black steers	420 @ 29.80	3 black heifers	730 @ 22.70
8 whifce steers	455 @ 30.00	COWS	
13 black steers	480 @ 29.35	Had a real good cow market.	
1 whifce steer	515 @ 35.75	Good cows sold from \$15.50 to	
1 whifce steer	400 @ 35.75	\$16.50 with heiferett cows go-	
1 whifce steer	265 @ 33.00	ing as high as \$18.00 to \$21.00.	
11 black steers	405 @ 32.10	Older canner cows sold from	
16 whifce steers	475 @ 29.50	\$13.00 to \$15.00	
34 whifce steers	565 @ 26.70	HOGS	
8 wf bull calves	420 @ 28.80	17 hamp butchers	238 @ 17.80
1 black steer	485 @ 31.75	10 mixed hogs	211 @ 17.85
2 whifce steers	555 @ 30.00	32 mixed hogs	243 @ 17.85
13 black steers	575 @ 26.90	26 mixed hogs	220 @ 17.70
4 black steers	490 @ 28.90	32 mixed hogs	236 @ 17.75
		10 white butchers	240 @ 17.60
HEIFER CALVES		SOWS	
11 black heifers	475 @ 25.50	9 mixed sows	366 @ 15.90
10 black heifers	445 @ 25.20	1 white sow	335 @ 16.30
11 whifce heifers	505 @ 24.90	1 red sow	590 @ 14.75
9 black heifers	355 @ 26.50	1 white sow	590 @ 14.85
5 whifce heifers	240 @ 29.75	5 white sows	287 @ 15.80
5 whifce heifers	270 @ 28.85	PIGS	
8 whifce heifers	430 @ 24.90	Pigs sold real good, could use	
15 whifce heifers	510 @ 24.30	more. Good pigs 50 lbs. and up	
FAT CATTLE & FEEDERS		sold from \$17.00 to \$19.50,	
43 whifce steers	775 @ 24.35	smaller pigs sold from \$13.00 to	
22 whifce steers	780 @ 24.35	\$16.00.	
15 whifce steers	745 @ 24.40		
20 whifce steers	880 @ 23.60		
13 whifce steers	885 @ 23.80		

**LICENSED AND BONDED**

**BARN PH. JUNCTION CITY CE 8-1471**

If you have livestock to appraise, call:

**VERN LANGVARDT, Manager, 502 UPLAND**

**HOWARD LANGVARDT, Auctioneer, 520 UPLAND**

**HERB NEUMEYER, White City, Phone 349-2863**

## 2 OUTSTANDING CONSIGNMENTS AT MANHATTAN SALE THURSDAY

180 head of choice Hereford steer & heifer calves from the outstanding herd of Richard Heidel & Sons. Weight approx. 450-525 lbs.

### ANOTHER GOOD CONSIGNMENT

180 choice Angus and black Whiteface steer & heifer calves, approx. 425-475 lbs.

## MANHATTAN COMMISSION CO.

Selling Cattle Every Thursday

## Ronald Rice Motors, Inc.

**CHEVROLET OLDSMOBILE CADILLAC**  
North Kansas' Largest Volume Dealer  
NW 2nd Phone CO 3-4000 ABILENE, KANS.

## THINK FAST!

These Will Go F-A-S-T

- 1967 OLDSMOBILE Delmont 2 dr hardtop . . . . . \$3595  
Radio, heater, automatic transmission, power steering, power brakes, air conditioner. One owner, 6,500 miles, sold new for over \$4,400.
- 1967 CORVAIR Hardtop 2 dr . . . . . \$1895  
Heater, automatic transmission.

- 1967 VOLKSWAGEN . . . . . \$2795  
CAMP MOBILE  
Sleep Unit Complete, 4 speed  
HUNTERS SPECIAL

- 1966 CHEVROLET Impala 2 dr., V-8 Hardtop . . . . . \$2495  
Radio, heater, automatic transmission, power steering, power brakes.
- 1966 PONTIAC Tempest Custom V-8 4 dr. . . . . \$2495  
Radio, heater, automatic transmission, power steering, power brakes, air conditioner.
- 1965 PONTIAC Catalina 2 dr. Hardtop . . . . . \$2195  
Radio, heater, automatic transmission.
- 1965 CADILLAC Coupe de Ville . . . . . \$3895  
Radio, heater, automatic transmission, power steering, power brakes, air conditioner.
- 1965 DODGE Dart 4 Door . . . . . \$1895  
Radio, heater, automatic transmission, power steering, power brakes, air conditioner.
- 1964 OLDSMOBILES 98 Town Sedan . . . . . \$2095  
Radio, heater, automatic transmission, power steering, power brakes, air conditioner.
- 1964 VOLKSWAGEN 1500 Series 2 dr. . . . . \$1495  
Radio, heater, stick shift, overdrive.

We have just a few new 67s left. Longest trades ever.



The boar-testing station at Kansas State University is a project of the association, DeVore said.

October 24, 1967

Grass &amp; Grain

23



"President Tuternal, instead of sendin' me notices, you could apply that postage to my note... we'd git it paid off a lot sooner!"

### MARIJUANA LAWS TOO TOUGH HE SAYS

The federal commissioner of the Food and Drug Administration says he favors removing all penalties for the possession of marijuana. Dr. James Goddard said he did not think marijuana is more dangerous than alcohol.

DeVore said two meetings, one at Wichita Nov. 7 and the other at Chanute Nov. 15, will help push both plans. DeVore said the goal is for a stronger organization, run by pork producers, that includes all Kansas hog raisers.

He said the association will work with local production activities, such as area schools and shows, and also will work with appropriate groups to get more research and help in solving production problems related to health and breeding.

The Kansas Swine Improvement Association now has 175 members, DeVore said.

He said the association is active in supporting programs of disease prevention, pork promotion, legislation and marketing.

### Swine Group Seeks Expansion

ARKANSAS CITY — The Kansas Swine Improvement Association is launching a drive for enlarged membership and organizational expansion, Jasper DeVore, Arkansas City president of the association, says.

## Reynolds Sale Barn

ABILENE, KANS. CO 3-3394

### SELLING EVERY FRIDAY AFTERNOON Starting At 1:00 p.m.

Although the crowd was very light, many buyers paid strong to high prices for the good run of cattle at last Friday's sale. The following is a sampling of the sale:

BULLS		
1 bull	1240 @	21.00
1 bull	1630 @	20.20
1 bull	1340 @	19.00
1 bull	1330 @	19.10
1 bull	1435 @	19.05

COWS		
1 cow	925 @	17.80
1 cow	1090 @	17.20
1 holstein cow	1210 @	16.00
1 holstein cow	1690 @	16.00
1 holstein cow	1585 @	15.10
1 holstein cow	1260 @	15.20
1 holstein cow	1350 @	15.50
1 cow	1035 @	15.10
1 cow	1100 @	16.90
1 cow	1230 @	15.45
1 cow	1275 @	14.90

2 whiface steers	735 @	24.20
5 black steers	532 @	27.20
3 black steers	550 @	27.40
10 black steers	642 @	25.70
3 whiface steers	820 @	23.80
2 blkwhif steers	615 @	26.10
2 whiface steers	640 @	25.70

STOCKER & FEEDER HEIFERS		
4 whiface heifers	237 @	30.00
9 whiface heifers	457 @	25.30
13 blkwhif heifers	469 @	25.50
10 black heifers	653 @	23.10
11 black heifers	537 @	24.90
6 black heifers	538 @	24.20
20 mixed heifers	590 @	22.50

STOCKER & FEEDER STEERS		
33 angus steers	424 @	31.50
39 angus steers	454 @	31.00
31 whiface steers	415 @	31.20
10 whiface steers	329 @	31.20
27 whiface steers	469 @	30.80
26 whiface steers	487 @	29.90
15 whiface steers	457 @	30.80
5 whiface steers	580 @	26.75
9 whiface hms str	577 @	27.00
20 whiface steers	589 @	26.60
19 black steers	591 @	26.60
12 whif bls & str	490 @	27.80
10 whiface steers	854 @	23.80

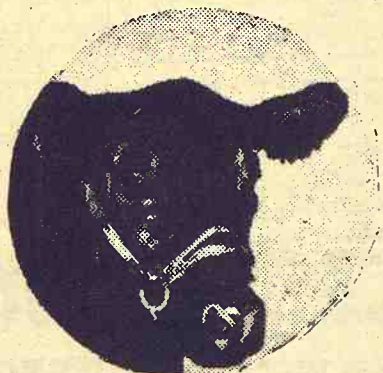

For information, requests for appraisals at no obligation, or inquiries regarding coming sales, call me at any time, day or night.

**DUDE REYNOLDS** Abilene, Kans.  
CO 3-3394

Bring your cattle in at any time day or night; we'll handle them for you at your request.

## Hammarlund Angus Farm and Shamrock Angus Farm 5TH ANNUAL PRODUCTION SALE FRI., NOV. 3, 1967 12:30 CST ST. MARYS, KANS. REZAC SALE BARN

### SELLING 102 LOTS 38 BULLS — 64 FEMALES

FEATURING THE GET AND SERVICE OF THESE FEATURED HERD SIRES:

ESSAR DALMENY L 4  
Top bull in Essar 1959 Production Test Sale

HOMEPLACE EILEENMERE 1026  
By 20 times Champion HP 807

HOMEPLACE BALLOT 4  
By Ballot of Belladrum

WHITNEYMERE 51207

McBARDOLIERMERE 43PP  
By DorMac Bardoliermere 65

BLUE SKY ERMITRE 208  
By Ermitre of Haymount

KENMORE BARDOLIERMERE 14  
By Ankonian OB 333

#### 38 BULLS

18 months to over 2 years of age. Big, growthy, rugged bulls ready for heavy service.

#### 18 COWS

3-1 combinations—mostly with calves at side, or will calve soon after sale.

#### 10 BRED HEIFERS

Bred to Homeplace Eileenmere 1026.

#### 25 OPEN HEIFERS

Ready to breed to your own herd bulls.

#### SPECIAL

Eleven 4-H heifers from the best cows with spring calves.



Auctioneer: Ray Sims

For Catalog and Information, Contact  
Dale Hammarlund, St. Marys, Kansas

**Hammarlund Angus Farm**  
St. Marys, Kansas  
Phone 913-437-2774

**Shamrock Farms**  
Manhattan, Kansas  
Phone 913-456-9543

## Sale Every Thursday

Hogs 11:30 a.m.  
Cattle 1 p.m.

We had a good run of cattle at our sale Thursday. Cattle prices were generally steady with the exception of cows which were down 50¢ to \$1.00. Butcher hogs were down 70¢ from a week ago with a top of \$17.65. The following is a sampling of our consignments:

#### FAT CATTLE & FEEDERS

2 whiface steers	553 @	24.90
2 whiface steers	603 @	24.75
2 roan steers	807 @	24.10
7 whiface steers	851 @	23.20
30 mixed steers	809 @	23.05
6 whiface steers	995 @	22.90
5 whiface heifers	758 @	22.70
3 red heifers	550 @	22.30
4 black steers	755 @	22.20
3 black heifers	693 @	22.20
2 black heifers	880 @	21.80
16 black heifers	829 @	20.95
6 holstein steers	1010 @	20.85
6 brnswiss heifers	502 @	16.90

#### COWS

1 holstein cow	1280 @	15.50
1 holstein cow	1250 @	15.40
1 whiface cow	1420 @	14.90
2 whiface cows	950 @	14.70
1 holstein cow	1075 @	14.60
1 guernsey cow	900 @	13.10

#### BULLS

1 roan bull	1315 @	19.60
1 whiface bull	1640 @	19.40
1 whiface bull	1115 @	18.30
1 black bull	900 @	17.30

#### BULL & STEER CALVES

2 blkwhiface steers	250 @	32.00
3 whiface steers	325 @	31.50
2 whiface steers	320 @	30.75
3 black bulls	340 @	30.00
8 black steers	462 @	29.80
6 whiface steers	481 @	28.80
3 whiface steers	440 @	28.60
4 whiface steers	450 @	25.80
2 charolais steers	215 @	25.50
3 blackwhif steers	468 @	24.60

1 charolais steer	360 @	23.50
5 holstein steers	350 @	23.25
2 guernsey steers	258 @	22.50

#### HEIFER CALVES

1 black heifer	230 @	29.25
3 whiface heifers	312 @	28.30
1 roan heifer	250 @	27.00
3 red heifers	260 @	26.50
6 black heifers	466 @	26.00
2 whiface heifers	340 @	25.90
7 whiface heifers	340 @	25.75
4 whifad heifers	425 @	24.90
4 black heifers	425 @	24.80
8 whiface heifers	466 @	24.90
11 black heifers	349 @	24.00

#### HOGS & PIGS

28 mixed fats	223 @	17.65
14 hamp fats	240 @	17.65
15 red fats	252 @	17.55
12 hamp fats	265 @	17.30
14 red sows	353 @	16.60
5 red sows	448 @	15.25
4 spotted sows	515 @	15.10
1 hamp boar	-----	@ 48.00
1 red boar	-----	@ 49.00
1 hamp boar	370 @	12.10
1 hamp boar	715 @	10.00
30 white pigs	-----	@ 17.25
24 spotted pigs	-----	@ 17.00
8 mixed pigs	-----	@ 13.50
13 hamp pigs	-----	@ 11.50
2 red bred gilts	-----	@ 130.00

#### RALEIGH BREEDING, MANAGER

barn HI 3-3671; home HI 3-3547

Auctioneer: Larry Lagasse,  
Ph. Concordia, Kans. CH 3-1714

**Marysville**

LIVESTOCK & COMMISSION CO.  
MARYSVILLE, KANSAS



# Sell At St. Marys

## Sell Or Buy Cattle & Hogs By Auction Tuesdays

We sold 2202 cattle on an uneven market. Feeder steers 700 to 800 pounds were steady to 25¢ lower, 800 to 900 steady to strong light weight calves up to 450 pounds were steady and heavier calves were steady to 50¢ lower. All grades of killing cows were 50¢ to \$1 lower. Bulls were steady. The following is a partial listing of the sales made:

### STOCKER & FEEDER STEERS

15 whifce steers	-----562 @	27.15
18 whifce steers	-----572 @	27.00
2 whifce steers	-----610 @	26.90
12 whifce steers	-----582 @	26.70
14 whifce steers	-----589 @	26.50
6 whifce steers	-----653 @	26.30
5 whifce steers	-----619 @	26.25
9 whifce steers	-----625 @	26.10
14 whifce steers	-----647 @	25.85
6 black steers	-----572 @	25.85
11 whifce steers	-----591 @	25.45
5 mixed steers	-----575 @	25.05
8 whifce steers	-----640 @	24.60
44 whifce steers	-----872 @	24.50
16 black steers	-----738 @	24.30
20 black steers	-----677 @	24.30
21 whifce steers	-----740 @	24.30
29 whifce steers	-----757 @	24.30
20 whifce steers	-----748 @	24.30
12 whifce steers	-----741 @	24.25
31 whifce steers	-----750 @	24.20
26 whifce steers	-----861 @	24.05
79 whifce steers	-----803 @	24.00
53 blk&blkwif steers	-----872 @	24.00
13 blk&blkwif steers	-----715 @	23.90
20 mixed steers	-----784 @	23.90
12 mixed steers	-----681 @	23.35
16 black steers	-----728 @	23.25

26 mixed steers	-----736 @	22.90
8 whifce steers	-----791 @	22.70
9 mixed steers	-----1022 @	22.50
50 holstein steers	-----802 @	21.60
15 holstein steers	-----708 @	21.55
25 holstein steers	-----628 @	21.40
46 holstein steers	-----677 @	21.00
11 holstein steers	-----810 @	20.80

### STEER CALVES

3 whifce steers	-----340 @	32.50
7 whifce steers	-----356 @	32.50
3 whifce steers	-----340 @	32.40
15 whifce steers	-----429 @	31.70
4 whifce steers	-----332 @	31.70
4 black steers	-----338 @	31.65
6 whifce steers	-----411 @	31.00
17 black steers	-----393 @	30.70
18 whifce steers	-----453 @	30.70
8 blackwhif steers	-----432 @	30.50
4 whifce steers	-----430 @	30.30
8 black steers	-----407 @	30.30
9 whifce steers	-----448 @	30.30
14 whifce steers	-----397 @	30.15
8 whifce steers	-----451 @	30.10
9 whifce steers	-----482 @	30.10
6 whifce steers	-----418 @	30.00
13 whifce steers	-----498 @	29.80
5 black steers	-----487 @	29.60
24 whifce steers	-----485 @	29.10
13 whifce steers	-----533 @	29.00
10 black steers	-----436 @	29.00
11 whifce steers	-----442 @	28.95

### For Information or Estimates

Rezac Barn	..... St. Marys 437-2999
Delaine Rezac	..... St. Marys 437-6266
Elmer Imthurn	..... Maple Hill MI 3-2440
Paul Kramer	..... St. Marys 437-2993

Auctioneers: Lawrence Welter, Gene Toby

17 whifce steers	-----449 @	28.90
12 whifce steers	-----514 @	28.50
22 whifce steers	-----535 @	28.35
20 whifce steers	-----523 @	28.30
18 black steers	-----486 @	28.10
11 blkwhif steers	-----559 @	27.45

### STOCKER & FEEDER HEIFERS

7 black heifers	-----612 @	24.30
9 whifce heifers	-----578 @	23.85
15 whifce heifers	-----572 @	23.40
22 whifce heifers	-----653 @	23.25
7 black heifers	-----570 @	23.05
25 blk&blkwif heifers	-----657 @	23.00
5 blkwhifce heifers	-----560 @	23.00
36 whifce heifers	-----730 @	23.00
7 black&bwf heifers	-----667 @	22.70
7 mixed heifers	-----680 @	22.10

### HEIFER CALVES

1 black heifer	-----250 @	28.00
4 whifce heifers	-----281 @	27.00
4 whifce heifers	-----326 @	26.80
5 whifce heifers	-----495 @	26.60
10 whifce heifers	-----444 @	26.10
10 black heifers	-----374 @	26.10
17 black heifers	-----381 @	26.00
8 whifce heifers	-----426 @	25.90
6 whifce heifers	-----383 @	25.70
15 black heifers	-----494 @	25.60
23 whifce heifers	-----431 @	25.50
18 whifce heifers	-----443 @	25.40
10 whifce heifers	-----489 @	25.40
8 blackwhif heifers	-----430 @	25.40
12 whifce heifers	-----373 @	25.40

11 whifce heifers	-----418 @	25.35
7 blk&blkwhif heifers	-----420 @	25.10
10 whifce heifers	-----513 @	25.00
24 whifce heifers	-----511 @	24.50
11 blkwhif heifers	-----514 @	24.45
12 blk&blkwhif heifers	-----463 @	24.30
7 black heifers	-----528 @	24.25
17 whifce heifers	-----493 @	24.10
11 whifce heifers	-----478 @	24.05
15 black heifers	-----516 @	24.05
6 whifce heifers	-----486 @	24.00
7 blk&blkwhif heifers	-----542 @	24.00
6 black heifers	-----462 @	24.00
14 whifce heifers	-----528 @	23.80
9 whifce heifers	-----486 @	23.40
28 blk&blkwif heifers	-----539 @	23.20

### COWS

5 whifce cows	-----657 @	20.00
1 whifce cow	-----1270 @	16.90
2 whifce cows	-----740 @	16.70
2 brnswiss cows	-----1307 @	15.75
1 whifce cow	-----1000 @	15.60
1 whifce cow	-----1295 @	15.50
1 brnswiss cow	-----1055 @	15.50
1 brnswiss cow	-----1280 @	15.30
1 bluroan cow	-----1130 @	15.30
1 whifce cow	-----1170 @	15.10
1 blackwhif cow	-----1025 @	15.10
1 whifce cow	-----845 @	14.90
4 whifcehn cows	-----1228 @	14.30
1 whifce cow	-----1020 @	13.80
1 red cow	-----1145 @	13.60
1 red cow	-----940 @	13.20
1 whifce cow	-----1070 @	13.10
1 whifce cow	-----1425 @	12.60

**Rezac**

LIVESTOCK COMMISSION COMPANY

St. Marys, Kans.

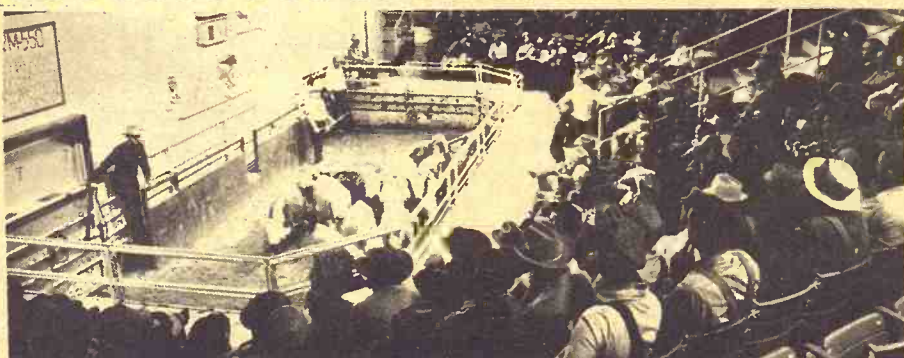

We sold 4050 cattle, and 543 hogs last week. The hog market was about steady with the week before with a top of \$18.30. The cattle market was very active and 50¢ to \$1.00 higher on feeder steers weighing 700# and up. Our special calf sale was a big success with over 2000 good calves sold on a very active market. Here are a few sales made.

### CATTLE

S. Hoelacher, Bushton	5 wf str	411 @	31.75
S. Hoelacher, Bushton	5 wf str	544 @	27.80
Martin Pecenovsky, Tampa	15 wf str	408 @	32.20
Martin Pecenovsky, Tampa	23 wf str	509 @	30.40
Roy Nienke, Ellsworth	22 wf str	529 @	29.20
Roy Nienke, Ellsworth	16 wf hfrs	488 @	26.50
Louie Brenneman, New Cm.	21 blk str	433 @	31.00
Geo. Schmidt, Minneapl.	9 wf str	455 @	31.10
Don Scheymann, Claflin	5 blkwif str	407 @	31.10
LeRoy Schmidt & Son, Gen.	22 blk str	378 @	32.40
LeRoy Schmidt & Son, Gen.	13 blk hfrs	355 @	26.30
C. H. Waters, Brookville	31 wf str	498 @	29.80
C. H. Waters, Brookville	17 wf hfrs	430 @	26.50
Charles Westerman, Ellsw.	11 bwf str	508 @	30.20
Warren Condray, Wells	7 blk str	369 @	32.60
Ray Dinkler, Brookville	25 wf str	429 @	32.00
Ray Dinkler, Brookville	15 wf hfrs	364 @	27.40
Henry Schneider, Dorrance	37 blk str	474 @	21.10
Henry Schneider, Dorrance	43 blk hfrs	445 @	26.25
A. H. Alsom, Burdick	24 bwf str	385 @	31.75
Earl Dauer, Falun	8 wf str	371 @	32.50
Earl Dauer, Falun	17 wf hfrs	395 @	27.10
Lowell Peverly, Geneseo	16 blk str	492 @	31.20
Loyd Essick & Son, Knpls.	35 wf str	390 @	33.20
C. D. Essick, Kanopolis	41 wf str	420 @	33.10
C. D. Essick, Kanopolis	31 wf hfrs	381 @	27.50
William Peverly, Geneseo	25 blk str	413 @	32.25
Mullen Bros., Brookville	45 wf str	501 @	32.30
Leo Anschuty, Brookville	64 wf str	521 @	31.30
Marvin Johnson, Brookville	33 blk str	343 @	33.30
Melvin Sparks, Ellsworth	25 wf str	456 @	32.75
Melvin Sparks, Ellsworth	41 wf hfrs	431 @	27.60
Walter Lundberg, Gypsum	3 blk str	333 @	33.00

Ruben Galliant, Ellsworth	10 wf str	473 @	27.40
James Hlaus, Wilson	6 wf str	495 @	28.60
Geo. Tischenhausen, Carlton	4 blk str	395 @	30.30
Jerry Condray, Wells	4 blk hfrs	392 @	24.80
Dwight Yordy, Brookville	2 bwf str	422 @	30.20
Elmer Taas, Brookville	29 bwf str	348 @	30.20
Elmer Taas, Brookville	24 bwf str	441 @	29.60
Elmer Taas, Brookville	26 bwf hfrs	354 @	26.10
Paul Dummmler, Russell	5 wf str	437 @	28.90
LeRoy Kruger, Lincoln	9 wf str	505 @	27.90
LeRoy Kruger, Lincoln	5 wf hfrs	493 @	24.80
Verne Wilkens, Lyons	12 blk str	424 @	30.10
Verne Wilkens, Lyons	12 blk str	514 @	29.00
Robert Higgins, Lyons	20 wf str	653 @	24.85
Robert Higgins, Lyons	26 wf str	739 @	24.20
Geo. Panzer, Lincoln	25 mix hfrs	750 @	23.30
Gottlob Mayer, Gypsum	5 wf hfrs	691 @	23.20
Bill Morton, Beverly	12 wf str	838 @	23.90
Dean Gutsch, Burdick	16 bwf str	413 @	29.75
Les Katzenmier, Ellsworth	12 wf str	653 @	25.00
Dean Haddock, Minneap.	8 bwf str	365 @	29.50
S & H Ranch, Minneapolis	34 wf hfrs	410 @	26.40
C K Ranch, Brookville	13 wf cows	1056 @	14.70
Golden Gate Ranch, Rans.	42 wf str	666 @	25.80
S dney Johnson, Bridgeport	24 wf str	819 @	24.15
Buddy Major, Magdel.N. M.	95 wf str	644 @	25.70
Earl Gotti, Tescott	40 wf str	576 @	27.30

### FOR INFORMATION OR ESTIMATES

LAURENCE CLEMENCE	Abilene	Phone CO 3-3091
MERRILL CHRISTIANSEN	Durham	Phone 732-3371
BOB MUIR	Salina	Phone TA 3-2963

Market Reports  
Radio Station KSAL, Salina  
6:45 a.m. Every  
Monday, Wednesday & Friday

KFRM  
6:55 a.m. Mon. through Fri.

Central Kansas Most Modern Livestock Auction... West Side Of Salina

TWO SALES EVERY WEEK

MONDAY

Hogs & Cattle

Hogs sell at 11:00 a.m. followed by our regular cattle sale as they are unloaded.

THURSDAY

Cattle Only

Selling starts at 12:00. Cattle will sell in the order they are consigned on the books.

D. L. Constable, Benn.	8 wf str	763 @	24.75
D. L. Constable, Benn.	10 mix hfrs	751 @	23.15
C. C. Morris, Minneapolis	22 blk str	708 @	24.70
C. C. Morris, Minneapolis	42 blk str	742 @	23.65
Roy Nienke, Ellsworth	19 wf str	488 @	30.40
Roy Nienke, Ellsworth	9 wf hfrs	459 @	26.55
Jack Gassway, Ada	41 hol str	1030 @	20.25
Bill Agin, Gypsum	36 wf str	751 @	25.15
Walter Anderson, Smolan	19 wf str	813 @	24.05
W. H. Ingermanson, Sol.	18 wf hfrs	714 @	22.45
LeRoy Johnson, Lindsborg	24 wf str	491 @	29.80
Kenneth Schoske, Brookville	9 wf hfrs	330 @	25.80

### HOGS

Curtis Bros., Longford	6 belt hogs	260 @	17.05
Arvin Meier, Lincoln	24 mix hogs	224 @	18.05
Eldon Arpin, Salina	11 whi hogs	224 @	18.20
A. Traulsen, Lincoln	9 whi hogs	218 @	18.30
Clarence Werner, Talmage	13 rd hogs	231 @	18.10
Geo. Wagner, Brookville	5 mix hogs	233 @	17.50
Melvin Sundberg, Lindsbg.	12 mix hogs	260 @	18.05
Herb Brown, Bennington	14 mix hogs	215 @	18.05
Don Jacobson, Hope	14 whi hogs	230 @	18.00
Larry Spear, Lincoln	22 whi hogs	225 @	18.25
Bill Nolan, Abilene	21 blk pigs	@	13.75
G. W. Lamb, Falun	28 mix pigs	@	15.00
Ed Wilson, Carlton	21 whi pigs	@	14.50

**Farmers & Ranchers**  
LIVESTOCK COMMISSION CO.



West on old US 40  
Barn Phone  
913 TA 5-0211 SALINA, KS.

Bonded

Licensed