

ys Everyday  
es On  
ster 93  
Tires  
ERY JOB AT  
HEADQUARTERS

PAINT  
SPECIAL

EXTERIOR  
LATEX  
PAINT

Reg. \$8.99  
Gal. Bucket  
Now \$9.99

Service Phone  
913 776-6171

DOWNTOWN  
MANHATTAN

JCPenney  
auto center  
The values are here every

arys

ys

392 @ 43.00	1 wf cow
385 @ 42.75	1 wf cow
523 @ 42.50	1 wf cow
435 @ 42.40	1 wf cow
475 @ 42.25	1 ger cow
543 @ 42.10	1 blk cow
543 @ 42.00	1 wf cow
495 @ 41.90	1 wf cow
469 @ 41.80	2 wf cows
436 @ 41.70	1 wf cow
417 @ 41.10	1 rn cow
501 @ 41.00	1 wf cow
472 @ 40.90	1 holst cow
533 @ 40.30	1 blk cow
500 @ 40.00	1 wf cow
490 @ 40.00	1 wf cow
455 @ 39.75	1 wf cow
510 @ 39.75	1 wf cow
512 @ 39.60	1 wf cow
470 @ 38.90	1 ger cow
520 @ 38.80	1 wf cow
530 @ 38.60	1 wf cow
468 @ 38.50	1 blk bull
455 @ 37.25	1 char bull
360 @ 34.75	1 wf bull

1015 @ 26.80
1055 @ 25.90
970 @ 25.80
1110 @ 25.70
1030 @ 25.70

OCK COMMISSION  
COMPANY

St. Ma  
K  
CERTIFIED  
WAZAC



#### CHAMPION POULTRY

These two roosters had something to crow about last year when they won the poultry division of the Central Kansas Free Fair, in Abilene. They won't be back this year but their owners, David and Judy Kidwell, Enterprise, will be. The Central Kansas Free Fair is Scheduled Aug. 21-25, Abilene.

GRASS

& GRAIN

18th Year No. 24

August 15, 1972

**Purple Ribbon  
Time...**

**In Grass And Grain Area**

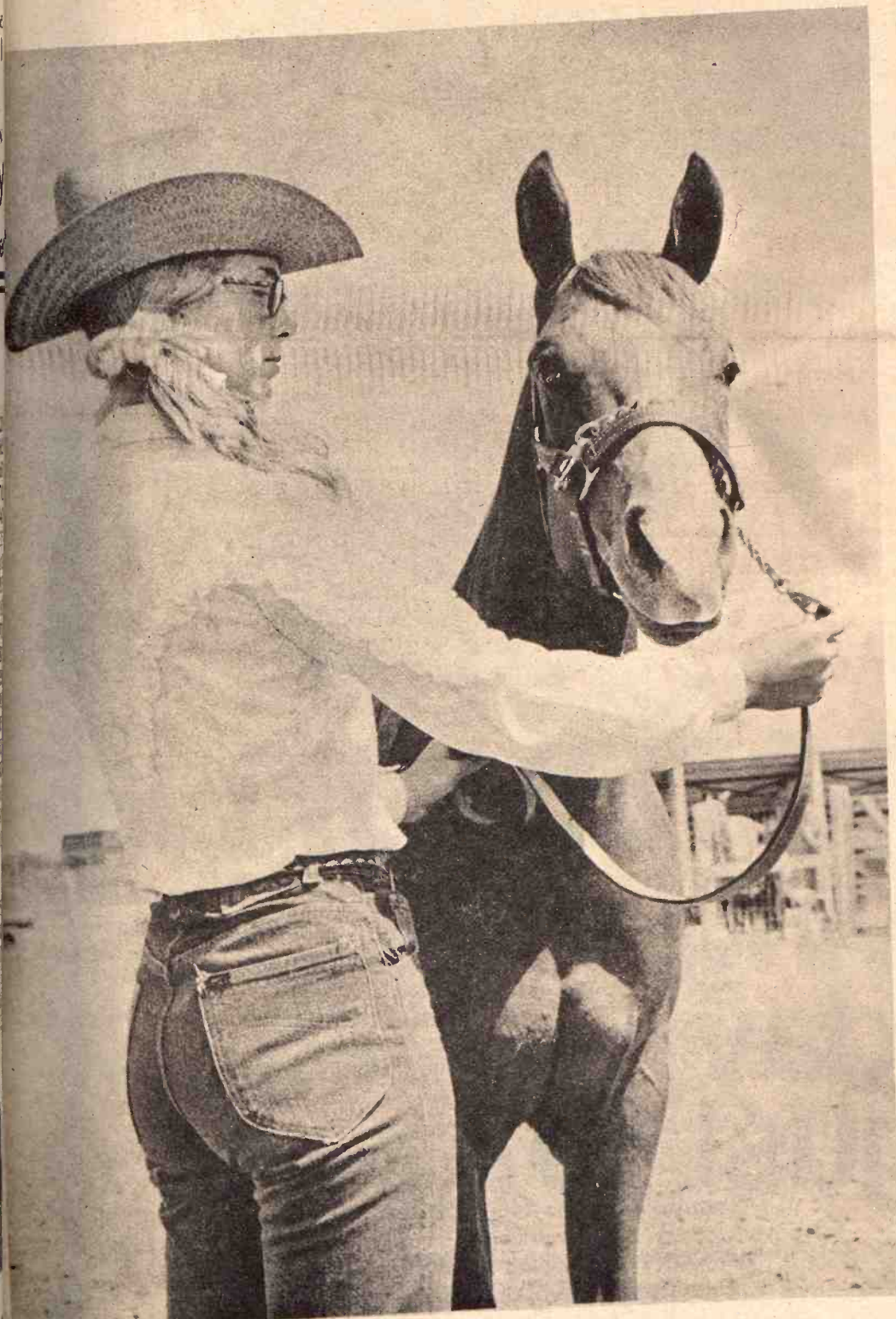

#### CHAMPION WITH HORSES

Lillis Sue Heldenbrand, Manhattan, walked away with the Grand Champion Ribbon in the overall Quarter Horse competition at the Riley County Fair. This honor is just one of the several she has received recently. Lillis was chosen Queen at the Fort Riley Riding Club E.K.H.A. point show. She was selected from a class of 24 girls who were judged on horsemanship, attire and appearance. Then she turned around and won the Fort Riley point show. Her parents are Mr. and Mrs. Andy Heldenbrand.

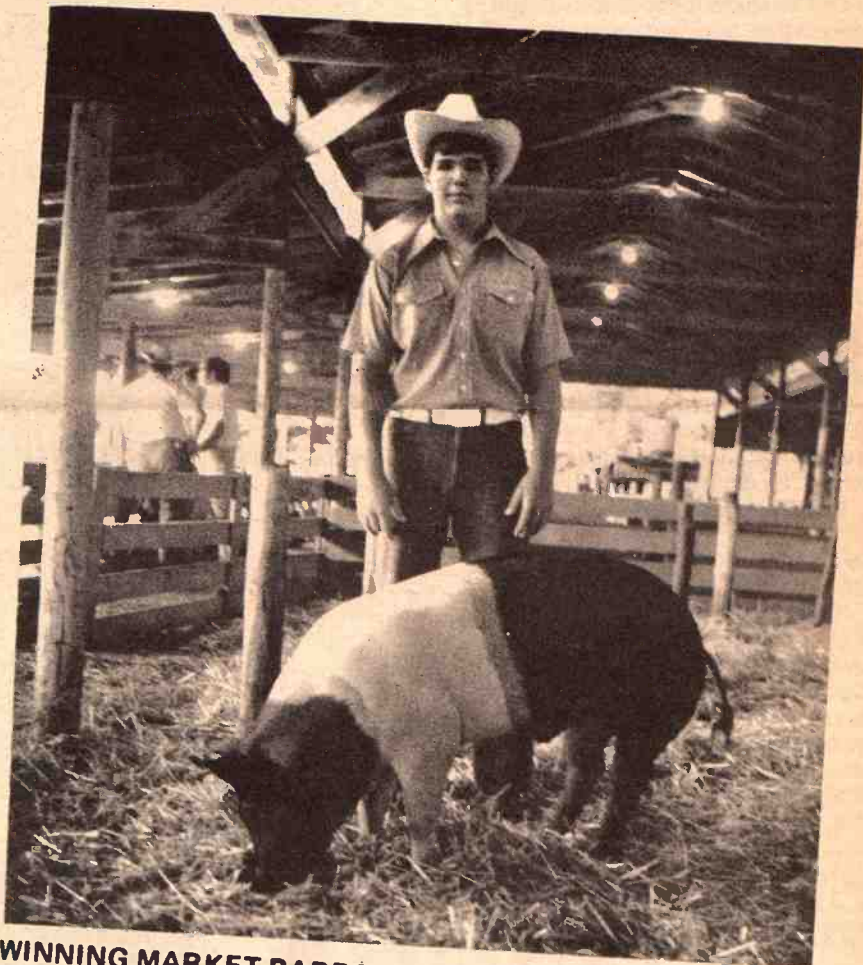

#### WINNING MARKET BARROW

Curtiss Crosson, Minneapolis, won the grand champion ribbon with his Hampshire Market Barrow at the Ottawa County Free Fair. Curtiss is the son of Mr. and Mrs. Lon Dean Crosson.

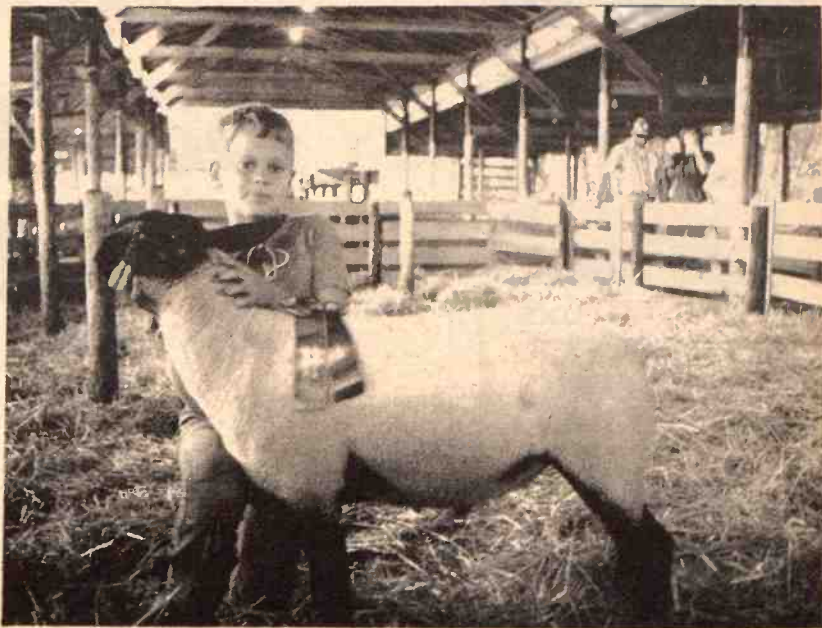

#### "72" GRAND CHAMPION LAMB

Brenton Kindall, Minneapolis, won grand champion with his 4-H market lamb at the Ottawa County Free Fair in Minneapolis. His parents are Mr. and Mrs. Evan Kindall.



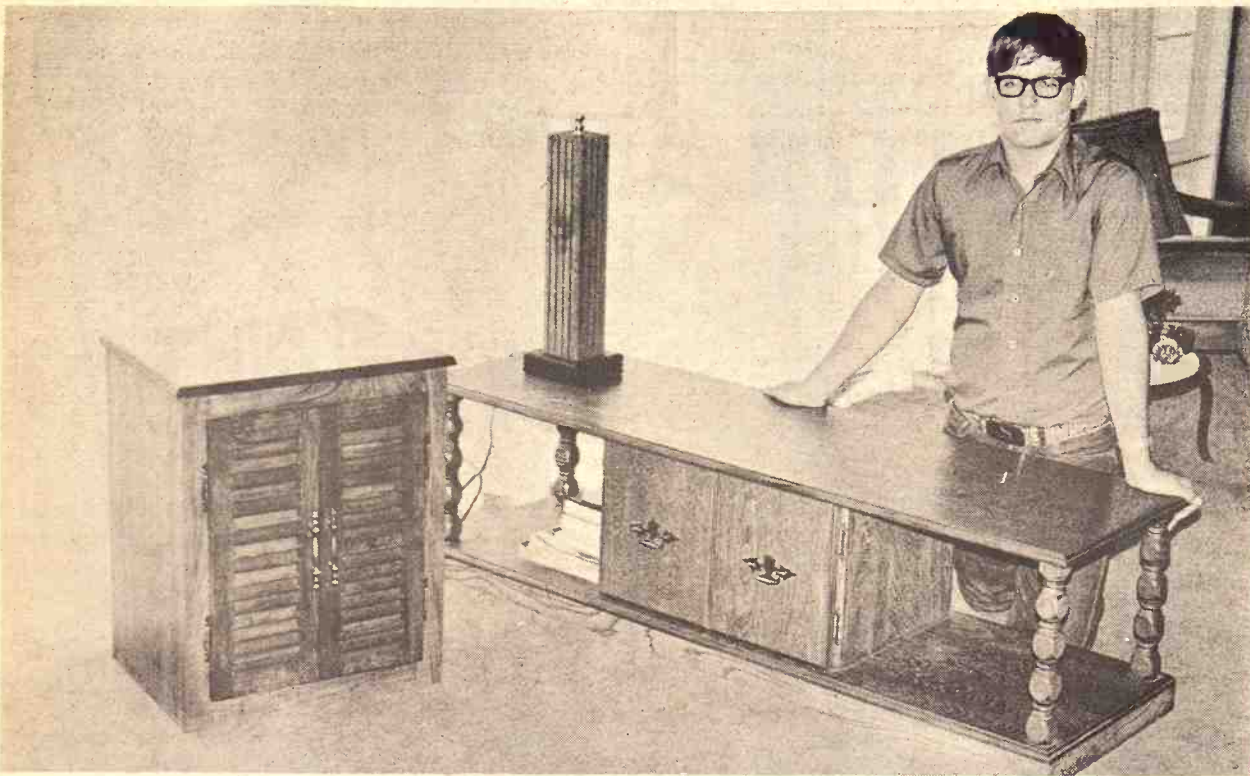

#### BEEN BUSY

Woodworking takes a lot of work and Jay Linder, Clay Center, has been busy. Jay said he wasn't sure of the number of hours he'd spent in the basement family workshop but his efforts have certainly added to the appearance of the family living room and his mom sported a big smile when it was mentioned she had a fine craftsman in the family. Jay is a member of the Hayes Boosters and will be taking his work to the Clay County Fair August 28-30 in Clay Center.

### Manhattan PCA Representatives To Credit Seminar

MANHATTAN — Representatives of the Manhattan Production Credit Association have returned from a two-day credit seminar in Wichita. Sponsored by the Federal Intermediate Credit Bank of Wichita, the training session was on the subject of large and complex agricultural loans.

Attending from the Manhattan PCA were board members Herbert F. Roepke, Edward L. Sedlacek, Clifford R. Bergmeier, John M. Habluetzel, and Harold Steere and office personnel Floyd A. Rutherford and Owen E. Duer.

"The ever-increasing size of agricultural loans in this area creates continuing need for advanced credit training," according to Roepke, board chairman.

#### AN ACRE OF GRASS TURNS INTO BIG AIR CONDITIONER

An acre of grass releases about 2,400 gallons of water through evapotranspiration on a typical Kansas summer day, the SCS office says. You'll never feel it, but this much evaporation equals the cooling effect of a 70-ton air conditioner.

#### GRASS & GRAIN

The Mid-Kansas newsweekly published each Tuesday at 1531 Yuma, (Box 1009) Manhattan, Kansas, 66502 by Ag Press Inc. Second class postage paid at Manhattan, Kansas. Subscription: \$4 year Circulation: 14,200

### NURS-ETTE



#### THE ROUND-THE-CLOCK AUTOMATIC NURSE-COW

Raise Veal, Feeder Calves Herd Replacements

Complete Line Of Medicated Milk Replacers

#### CARROLL'S Specialized Feeds

Phone 913 229-6454 ALTA VISTA, KANSAS

Van Meter Dairy Supply GYPSUM, KS.

FARMERS UNION HDW. & IMPL. Phone 913/437-2913 St. Marys, Kansas

SALINA IMPLEMENT CO. 601 So. Broadway Ph. 913/823-2206 Salina, Kansas

BOWMAN'S FARM IMPL. & TRUCK Phone 913/238-4103 240 E 8th, Junction City, Kansas

EMPORIA IMPLEMENT CO. Phone 316/342-3146 1923 W. 6th, Emporia, Kansas

W W SMITH & SONS Phone 913/632-3148 Clay Center, Kansas

FRANKFORT IMPL. Phone 913/292-4458 Frankfort, Kansas

TOPEKA FARM EQUIP., INC. Phone 913/233-1374 Topeka, Kansas

### Farmers Union Annual Meeting November 26-28

SALINA- The annual statewide convention of the Farmers Union in Kansas will be held in Salina, November 26, 27, and 28, at the Hilton Inn, says Don Turnquist, Lindsborg, chairman of the advisory board of Kansas Farmers Union.

Turnquist said the Board sent a

telegram to Secretary of Agriculture Earl Butz urging him to activate export certificate on wheat and grains as authorized by the law for the upcoming 1973 crop. Others at the meeting included Leo Schmitt, Marysville, chairman; Dale Lyon, legislative director; Don Turnquist, Union in Kansas; Ivan Clements; Wayne Worthington; Steve Turnquist, Lindsborg; Jim Ploger, Fieldman; and Cyril Habluetzel, president, Salina Farmers Union.

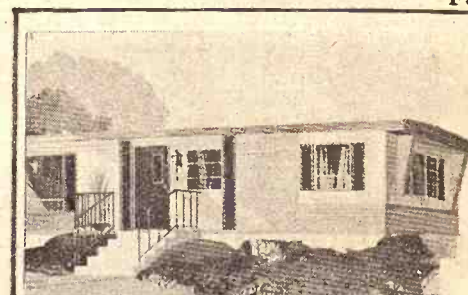

"We Service What We Sell"

### DAVE'S

MOBILE HOMES, INC.

2630 TUTTLE CREEK BLVD., MANHATTAN, KS.

Bruce Heptig, Sales Mgr. Office Phone 913-778-5341 Home Phone 913-776-5266

SALES, PARKS AND

We Have All Sizes In Mobile Homes - PLUS - Modular Homes

Mr. & Mrs. Dave Sullivan Owners Phone 913/776-7565

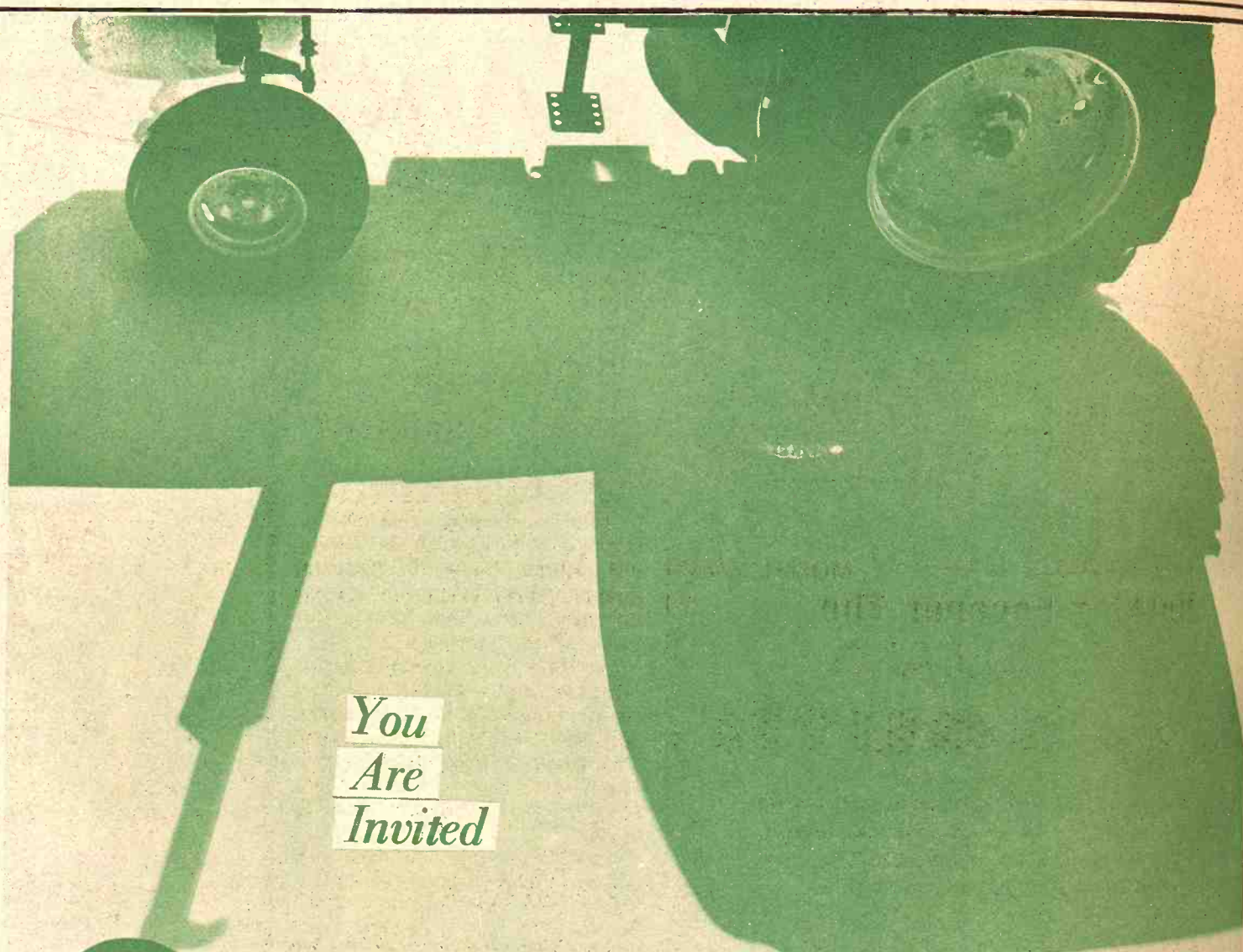

# Generation II Arriving Saturday August 19



Generation II is the biggest tractor announcement in more than 10 years. Generation II is four totally new John Deere Tractors ranging from 80 to 150 hp. Come to our all-day open house and get all the information about a totally new tractor design. One that's a world apart from other tractors in performance, comfort, safety, and luxury. The date is August 19. Refreshments will be served and door prizes awarded. That's August 19—the day you can enter Generation II. Don't miss it.

TRI-COUNTY SALES Phone 913/258-2249 Herington, Kansas

NEWTON TRACTOR & IMPL. CO. Phone 316/283-2220 Newton, Kansas

BELLEVILLE IMPL. CO. Phone 913/382-2102 Belleville, Kansas

CONCORDIA TRACTOR, INC. Phone 913/243-3381 Concordia, Kansas

WASHINGTON IMPL. CO. Phone 913/325-2301 Washington, Kansas

SHOUSE IMPL. CO. Phone 913/263-3051 Abilene, Kansas

HETT'S IMPLEMENT Phone 316/382-2102 Marion, Kansas

McGovern A  
OP Farm  
A Tar

George McGovern  
to make an all-out  
Republican fa  
t. A t  
American can help sen  
White House.  
close associates of  
senator say  
a clear-cut  
campaign for the rural  
They say he will accu  
administration of tryin  
msy facade of prosp  
farmers this election  
Following a policy that  
more supersize fa

Mobile  
Homes

SALES, PARKS AND

We Have All Sizes In Mobile Homes - PLUS - Modular Homes

Mr. & Mrs. Dave Sullivan Owners Phone 913/776-7565

YOU GET A FREE  
OPENING OVER 65  
WIDE, EASILY STA  
ON BIG SWATH  
WINDROWS

KE  
PIC  
HAY

Not  
NE  
Big

Here's the only  
Super-Sweep  
Makes it easy  
windrows of t

TAKE O  
TAKE O

NOW  
TH  
N

NEW

ELLSWORTH  
Hokr Motor Inc.  
913/472-3863

BONNER SPRINGS  
Coleman Implement  
913/422-3040

PAXICO  
Eddies Service  
913/636-8395

PLYMOUTH, NE  
A. B. Wells & Son  
402/656-4435

FAIRBURY, NEB  
Mannschreck Impl.  
402/729-6152



# Union Meeting r 26-28

annual statewide Farmers Union in e held in Salina, 27, and 28, at the ys Don Turnquist, man of the advisory Farmers Union. d the Board sent a



**DAVE'S MOBILE HOMES, INC.**  
30 TUTTLE CREEK BLVD., MANHATTAN, MO.  
ig, Sales Mgr.  
one 913-778-5341  
one 913-776-5266



ion II is the biggest tractor ment in more than ears. Generation II is four totally new Tractors ranging 80 to 150 hp. Come to our open house and the information about a totally new tractor design. One that's a world apart from other tractors in performance, comfort, safety, and just 19. Refreshments s 19—the day you can on't miss it.

**SALES**  
8-2249  
as  
**ACTOR & IMPL. CO.**  
3-2220  
s  
**IMPL. CO.**  
7-2261  
as

telegram to Secretary Earl Butz urging him to export certificate on grains as authorized by law for the upcoming Others at the meeting Leo Schmitt, Mar Chairman; Dale Legislative Director Union in Kansas; Clements; Wayne Burrtion; Steve sborg; Jim Pige Fieldman, and Bavaria, president, Farmers Union.

**Mobile Home**  
SALES, PARKS  
We Have  
In Mobile  
— P  
Mobile

## McGovern After OP Farm Votes, Butz A Target

en. George McGovern is expected to make an all-out bid for the ally Republican farm vote this convinced that a troubled rural erican can help send him to the te House.  
ose associates of the South uta senator say he will soon n a clear-cut, determined, apaign for the rural vote.  
ey say he will accuse the Nixon nistration of trying to create a sy facade of prosperity to show ners this election year while owing a policy that can lead only ore supersize farms and an

agricultural scene where the very large dominate the very small.  
The sum of Nixon policies, McGovern will say, points to ghost-town rural areas, deprived of jobs, decimated in population and isolated from economic growth.  
But confident Republicans say McGovern will have a tough job convincing farmers and smalltowners to vote Democratic this year.  
The GOP strategists carefully avoid the phrase, but they mean "farmers never had it so good." At least, they say, not under the Democrats.  
Farm income is expected to be record high this year. Livestock prices, particularly for cattle, are high. Grain markets, burdened by surpluses six months ago, may be much improved next fall.

New trade accommodations with the Soviet Union point to expanded farm exports, a key factor in Nixon strategy for boosting farm income. Above all, the Nixon people say, farmers are the same as other Americans and will vote mainly on the big issues of Vietnam and the over-all economy.  
Why then does McGovern think he can develop a broad rural base, particularly among farmers?  
Foremost, according to one close McGovern associate, is the rosy Nixon line promulgated by Secretary of Agriculture Earl L. Butz, hand-picked late last year to lead the GOP farm wagon in 1972.  
"Butz is moving into the campaign with a very mushy position on farm policy issues," the source said, asking now to be identified. "With the 1970 farm act expiring next year, Butz and Nixon still are not willing to say what exactly they have in mind thereafter."

The 1970 farm program law, advocated by the Nixon team, will be a major McGovern target as indicated by the party's platform adopted in Miami Beach. McGovern voted against the 1970 act, preferring instead an extension of earlier — and more stringent — crop control programs.

Basically, the current programs affecting the key crops of feed grain, wheat and cotton through next year allow a relatively low government "price support" guarantee but also provide direct subsidies to supplement incomes of participating growers who agree to idle part of their land.

A major feature, one supported vigorously by Butz and others in the GOP, is the "set-aside" approach for taking surplus land from production.

## Seven Douglas Co. 4-H'ers Qualify For State Fair

Seven Douglas County 4-H'ers won purple or blue ribbons in the District 4-H Horse Show in Ottawa, qualifying them to enter the Kansas 4-H Horse Show Sept. 23-24 at the state fair in Hutchinson.

Joy Miller, a member of Kanwaka 4-H Club, earned purple ribbons in American saddlebred showmanship, American saddle-bred three-gaited English pleasure and saddle seat equitation. She received a blue ribbon in showmanship for those 16 and older.

Mike Fine, Jayhawk 4-H Club, won a purple ribbon in barrel racing for ages 12 to 19. He earned blue ribbons in reining for ages 12 to 14, western

pleasure ages 12 to 13 and western horsemanship ages 12 to 13.

Vickie Miller and Debbie Miller of Kanwaka 4-H Club each won a blue ribbon in the western pleasure class for those 16 and older. Debbie and

Mark Warren, Vinland Valley 4-H Club, won blue ribbons in western horsemanship for those 13 and older.

Kelly Eidman, Jayhawk 4-H Club, and Susan Hyde, Kanwaka, received ribbons in hunt seat equitation.

## COW FOKES

By Ace Reid

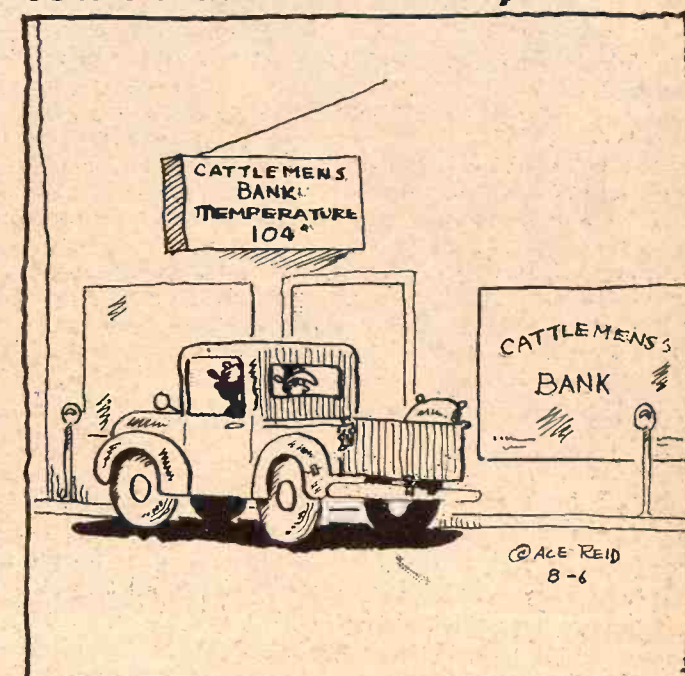

"Yeah, this is my bank and they always keep me in a sweat, but I never dreamed they'd put up a thermometer!"

UP TO  
**7 1/4 %** TAX EXEMPT  
INTEREST

**KANSAS MUNICIPAL BONDS  
HANSTON, KANSAS  
INDUSTRIAL REVENUE BONDS  
\$1000 and \$5000 Denominations**

Equivalent to more than 10% Yield  
on taxable Investment returns  
sold from Prospectus only  
call or write . . .

*A. H. Speer Co.*  
INVESTMENT BANKERS  
250 W. Douglas  
WICHITA, KANSAS 67202  
phone 316/267-8722

Marvin Sharp, Representative  
Box 666 Junction City, Ks. 66441  
Phone 913-238-2791 or 913-762-2341

## NEW HOLLAND Summer Sale!

**SAVE  
NOW!**

YOU GET A FRONT  
OPENING OVER 65 INCHES  
WIDE, EASILY STAY  
ON BIG SWATHER  
WINDROWS



**Nothing Escapes The  
NEW HOLLAND  
Bigmouth**

Here's the only 14" x 18" baler with extra wide Super-Sweep pickup, spanning over 65 inches. Makes it easy to pick up and bale the big, wide windrows of today's high-capacity swathers.

TAKE OUR ADVICE  
TAKE OUR WORD FOR IT——

NOW'S THE TIME TO GET  
THE BEST DEAL ON  
NEW HOLLAND  
EQUIPMENT!

**NEW HOLLAND**

**ELLSWORTH**  
Hokr Motor Inc.  
913/472-3863

**BONNER SPRINGS**  
Coleman Implement, Inc.  
913/422-3040

**PAXICO**  
Eddies Service  
913/636-8395

**CAWKER CITY**  
Cawker City Equipment Co.  
913/731-4712

**MARYSVILLE**  
Brauchi Bros.  
913/562-2171

**HILLSBORO**  
Jost Implement Co.  
316/947-3182

## NEBRASKA

**PLYMOUTH, NEBR.**  
A. B. Wells & Son  
402/656-4435

**FAIRBURY, NEBR.**  
Mannschreck Impl. Co.  
402/729-6152

**SUPERIOR, NEBR.**  
Martin Impl. Co.  
402/879-4019

**HEBRON, NEBR.**  
Ells Impl. Co.  
402/768-6320

## Great Deals During Our OPEN HOUSE

August 8 through August 19

With The Purchase Of Any  
New Mobile Home

## A FREE WEEK-END

2 Nights Lodging — Meals — 100 Gal. Gas

Choose from any of these locations . . . .

• NORTH STAR INN  
MINNEAPOLIS, MINN.

• OMAHA HILTON  
NEBRASKA

• RADISSON HOUSE  
DENVER, COLO.

• DENVER HILTON  
COLORADO

• PALMER HOUSE  
CHICAGO, ILL.

## ISEMAN

Delivers The Difference You Want

3 Miles West On K-18

MANHATTAN, KANSAS

Phone 913-539-6371





#### TRAINING FOR THE FAIR

Kevin, Karen, and Brian Harris, of Hope, have been trying to tame down their wild woolies for the Dickinson County Free Fair, Aug. 21-25, in Abilene. It takes time and patience to get any animal ready for a fair and after all that work many 4-H'ers find it hard to part with their animals at fair sale time. Brian says that the Dickinson County Fair has one of the largest livestock entries in the state which makes competition even tougher. Their parents are Mr. and Mrs. Bill Harris and they are members of the Holland Sunflower 4-H club.

### Kansas Average Wheat Price Up

The State's farmers received an average price of \$1.31 per bushel for wheat at mid-July, 4 cents above the previous month and 2 cents above July a year ago, according to the Kansas Crop and Livestock Reporting Service.

The Kansas July wheat price was 1 cent below the U.S. average and the same as the average for the West North Central States.

Wheat prices by grades at mid-July were \$1.32 for No. 1, \$1.30 for No. 2, \$1.28 for No. 3 and an average of \$1.26 for No. 4 and lower grades. Country grain buyers in Kansas indicated about 86 percent of the wheat purchased graded No. 1, while 13 percent graded No. 2 and 1 percent graded No. 3 or lower.

The Nation's wheat producers received an average price of \$1.32 per bushel at mid-July, 1 cent below a month earlier, and 2 cents below July 1971.

The U.S. wheat price was 44 percent of parity, unchanged from a month earlier and 2 points below a year ago.

## REX'S DISCOUNT TIRES

12th & Center  
**MARYSVILLE**

Quality passenger  
and Truck Tires  
at Competitive Prices

### SPECIAL

Tractor Nylon Front

550-16 - 4 ply - 9.95 f.e.t. 92c

600-16 - 4 ply - 10.95 f.e.t. 99c



& CHAMPLIN SERVICE  
GET REX'S PRICES  
BEFORE YOU BUY TIRES

**Ron Haller, MGR.**

Phone 913-542-5210

## GHERE'S

OFFERS  
COMPLETE



**ANTENNA  
AND  
TV SERVICE**



— WE SERVICE ALL MAJOR BRANDS —

## GHERE'S

MAGNAVOX HOME ENTERTAINMENT CENTERS  
316 Poyntz Manhattan, Kansas 66502 (913) 776-9259  
612 Commercial Emporia, Kansas 66801 (316) 342-1624

## BULK DEHY

Dehydrated Alfalfa in Pellets  
For All Livestock  
And Poultry — per ton \$4

### BEEF CATTLE

A couple of cents worth of Dehy per day will give a nickel's worth of extra gain per day in fattening cattle. Even small amounts of Dehy in a ration result in increased gain and feed efficiency.

### DAIRY CATTLE

Adding Dehy to your usual dairy mix helps keep production levels up longer, resulting in more milk and a healthier herd. Your cows will maintain their "calving condition" longer, too.

### HOGS

Dehy supplies protein, vitamins and minerals needed by breeding animals. It will increase the vigor, health and livability of newborn pigs and increase the percentage of pigs weaned.

### SHEEP

Feeding Dehy before and during the breeding season will improve breeding conditions, increase lamb growth, stimulate milk production, produce healthier and thriftier lambs.

To feed modern dehydrated alfalfa . . . put it where livestock get it like any other feed. You'll reap all the benefits, the low will insure profits from the start. Come or call — haul yours today.

PRICE SUBJECT TO CHANGE WITHOUT NOTICE

## CK PROCESSING CO.

East Highway 24 Manhattan, Ks. Phone 913-774-1111

Clay Center Alfalfa Mill

Phone 913-632-3401 Clay Center, Kansas

CK Processing Co.

Salina, Kansas Phone 913-823-1111

# Loud or low as you like it

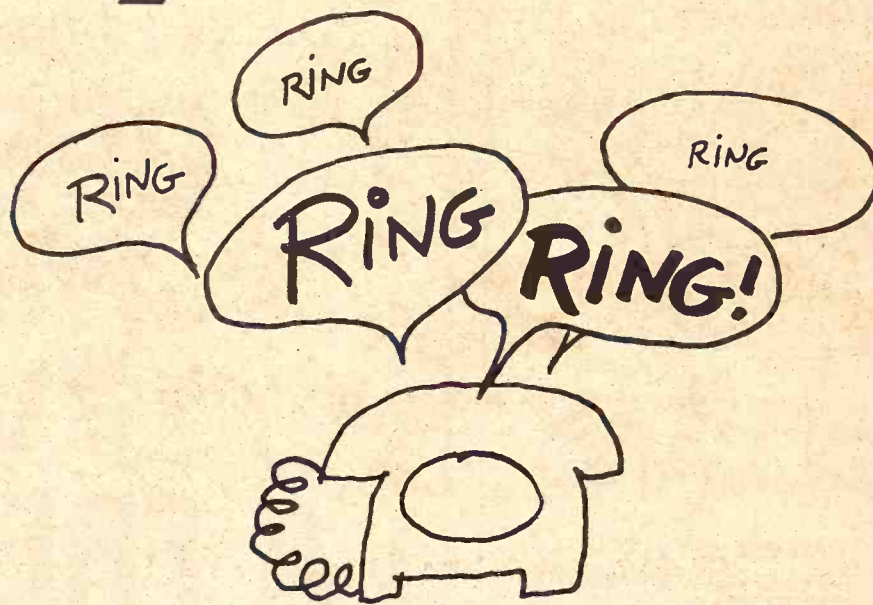

There's a control on the bottom of most telephones that enables you to vary the volume of the ring. If your phone is in a noisy location or you have hearing problems,

you simply make the bell louder. And it can be moved the other way, too. Like when the children are asleep. Volume control — lets you pick your ring.



Southwestern Bell

Inners  
For F  
Rod Turnl  
Kansas City Boar

White corn serves to  
the "inner and outer"  
appeared from the  
The obvious fact is  
outers" last year in  
white corn are "oute  
The acreage plan  
this year is less  
that it was a year a

In years past, the  
sters were blamed f  
astic fluctuations i  
then prices rose on  
endency was for eve



4 WHITEW  
TIRES

4 for  
\$85

F78-14, 4-  
cord cons  
Whitewalls  
\$2.39 F.E.  
trade-in or



**DEHY**  
Alfalfa in Pellets  
Livestock  
per ton \$

**CATTLE**  
Dehy to your usual dairy mix helps keep production longer, resulting in more milk and a higher calving rate. Your cows will maintain their "calving cycle," too.

**CATTLE**  
Dehy to your usual dairy mix helps keep production longer, resulting in more milk and a higher calving rate. Your cows will maintain their "calving cycle," too.

supplies protein, vitamins and minerals needed by animals. It will increase the vigor, health and productivity of newborn pigs and increase the percentage weaned.

Dehy before and during the breeding season improves breeding conditions, increase lamb growth, milk production, produce healthier and thriffter lambs.

Dehydrated alfalfa... put it where you want it. You'll reap all the benefits, health and profits from the start. Come or call - have your Dehy.

**CK PROCESSING CO.**  
Manhattan, Ks. Phone 734-1144  
Clay Center Alfalfa Mill  
32-3401 Clay Center, Ks.  
CK Processing Co. Phone 734-1144

**low**  
**ke it**

**low**  
**ke it**

**low**  
**ke it**

ly make the bell louder.  
n be moved the other  
Like when the children  
ep. Volume control - lets  
your ring.

# Inners And Outers" Blamed For Farm Price Fluctuation

Rod Turnbull  
Kansas City Board of Trade

White corn serves to illustrate that "inner and outer" hasn't entirely disappeared from the farm scene. The obvious fact is that a lot of "outers" last year in the planting of white corn are "outers" again this year. The acreage planted to white in this year is less than half of what it was a year ago.

Years past, the inners and outers were blamed for many of the price fluctuations in farm prices. When prices rose on a product the blame was for everybody to at-

tempt to get in on a good thing. Hogs can serve as an example. Stimulated by a high market, farmers who had at all would decide to raise and feed a few litters. In addition, the barber, banker or anyone else in rural areas would get into the act by also raising some hogs for the apparent high price.

But when all this added production reached the market, prices would plunge. The newcomer would take a beating and quit the business at least until sometime in the future when he again would be lured by a strong market.

The farmer who maintained a steady level of production would

suffer from the low prices created by the surplus, but he at least would be in a position to benefit from a rising market, something the inner and outer seldom experienced.

Farmers still are not able to regulate production perfectly to demand, but production and markets are affected much less now by the inners and outers than some years ago. For one thing, it costs too much now suddenly to get into production on any product. Today's large farmers tend to vary their farming patterns much less than the small farmers of a few decades past. The larger farmers also indicate by their actions that they are better

students of markets and thus less inclined to go overboard in response to a strong price. In other words, they take better advantage of all market information.

In addition, current systems of production tend toward less violent swings in output. The big cattle feedlot operator, as an example, tries to maintain a steady population in his lots and he markets regularly throughout the whole year.

White corn is an excellent example of a crop on which reliable information is lacking, thus making it difficult for growers to come to prudent decisions. Price has been the only guiding factor.

For more than two decades until last year the U.S. Department of Agriculture had not maintained statistics on white corn. No mention was made regular crop reports on acreage devoted to white corn, nor to yields. Corn was corn, and it was all yellow as far as statistics were concerned. There was and still is no futures market on white corn.

Beginning in the spring of 1971, the USDA in a crop report estimated the white corn acreage as separate from the white. This estimate was that 922,000 acres would be planted. Since there had been no previous reports, no comparisons could be made with former years. But everybody knew that white corn had been traded as high as \$2.85 a bushel at the Kansas City Board of Trade the fall of 1970.

That was the year of the blight, and white corn presumably was affected the same as yellow. Prices on the white corn were much higher than on the yellow variety. White corn is used primarily for human food; yellow corn for livestock and poultry.

The USDA raised its sights on the white corn crop later in the year and finally estimated 1,131,000 acres were planted in 1971, with 1,067,000 acres harvested.

The crop was far more than the market would take at the previous year's prices. In fact, it was obvious that newcomers in white corn production had created a surplus. Prices dropped as low as \$1.10 a bushel in Kansas City which, of course, would mean an even lower quotation at the farm. Processors will pay a premium to get white corn for food for humans, when a premium is necessary to get what they want, but hog feeders would rather have the yellow variety for hogs. Thus, when there is a surplus of white corn and the only outlet is for livestock feed, it actually sells at a discount.

Millions of bushels of white corn were sold this last winter for livestock feed. Some of it was mixed with yellow - in a carload of corn, five bushels out of every hundred can be white without discounting the value of the yellow.

But the "outers" apparently learned their lesson. This year, the USDA estimated in its July crop report, farmers planted only 450,000 acres to white corn (57.3 million acres to all corn for grain). Illinois farmers cut back from 145,000 acres last year to 40,000 in 1972. Missouri reduced its acreage from 117,000 last year to 45,000; Kentucky from 289,000 to 113,000; 92.0. Percentage-wise Kansas made a smaller cut from 102,000 acres last year to 50,000 this year. The above are the big white corn states.

How much white corn is needed? No statistics are available. Some grain men at the Kansas City Board of Trade who specialize in handling the white variety say 45 to 50 million bushels might be in the ball park on utilization for human food.

With no futures market available, it is not possible at this time for the market to predict whether this year's planted acreage will provide an adequate supply. Nor are there any figures on the probable carry-over.

White corn in recent days has sold at around \$1.34 a bushel in Kansas City, a little over prices on the yellow variety, indicating that some of the surplus has been worked off.



Geared to Finance the  
Successful Farmer or  
Stockman with the  
Growth of His Business

Phone 913/776-7061 - Manhattan, Kansas 66502



## Capri 78



wide wrap-around  
tread  
strong nylon construction  
**4 BLACKWALL TIRES**

**4 for  
\$74<sup>60</sup>**



F78-14, 4-ply nylon  
cord construction.  
Blackwalls. Plus  
\$2.39 F.E.T. and  
trade-in each tire.

**4 WHITEWALL  
TIRES**

**4 for  
\$85<sup>80</sup>**

F78-14, 4-ply nylon  
cord construction.  
Whitewalls. Plus  
\$2.39 F.E.T. and  
trade-in each tire.

Size	Ply	4 Blackwall Tires	Plus F.E.T. Each
F78-14	4	\$ 80.80	\$2.24
F78-14	4	85.80	2.39
G78-14	4	93.80	2.56
H78-14	4	102.80	2.75
J78-14	4	116.80	2.95
F78-15	4	87.40	2.43
G78-15	4	95.60	2.63
H78-15	4	104.80	2.81
J78-15	4	119.00	3.01
L78-15	4	123.40	3.16

All prices plus trade-in.

Size	Ply	4 Blackwall Tires	Plus F.E.T. Each
F78-14	4	\$70.40	\$2.24
F78-14	4	74.60	2.39
G78-14	4	81.60	2.56
F78-15	4	76.00	2.43
G78-15	4	83.20	2.63

All prices plus trade-in.



**Farmers Co-op**

2nd & Pierre 913-776-9467  
MANHATTAN, KANSAS  
Onaga - Westy - Alta Vista

### U.S. MALES DIE EARLIER SURVEY SAYS

The United States is one of three countries in a World Health Organization survey just released listing a decrease in life expectancy for men.

The average life span for U.S. males was down from 66.7 years to 66.6 years in the 1958-1968 period surveyed. Life expectancy for U.S. women, on the other hand, went up from 73.0 years to 74.1 years.

### DO YOU WANT courtesy

talk over your financial plans with a friend. It pays big dividends

Highest Earnings Paid On Your Passbook Savings... Earn A Big

5%



Ask for Robert N. Haines

Member FSLIC



630 HUMBOLT - MANHATTAN  
DIAL 776-4733



# Red Fever Demo Day: Come and catch it!

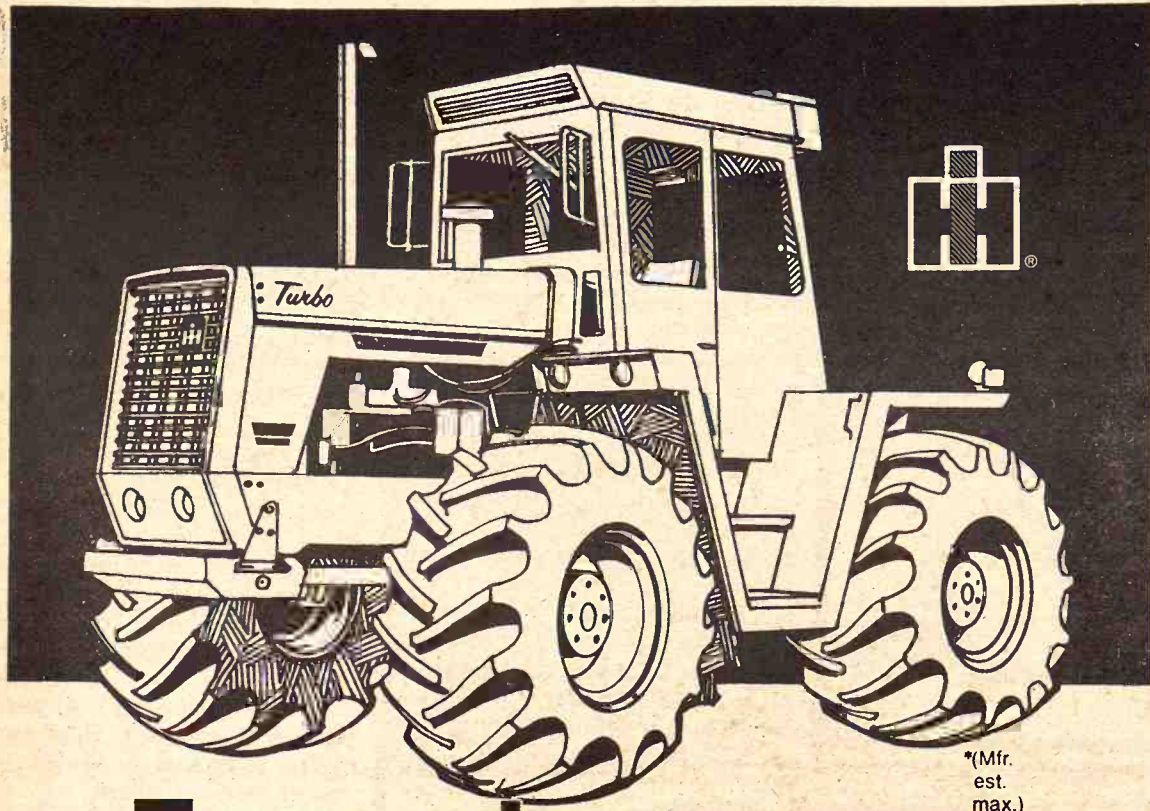

## Tremendous lugging power!

INTERNATIONAL® 4166 TURBO • 175 ENGINE HP\*

A new kind of fever has hit the country.

It began last summer with the introduction of IH's new line of farm tractors.

An interest and enthusiasm began to build that is unparalleled in our 50 years of producing FARMALL® tractors.

And we'd like to show you why. By letting you test drive some of our new tractors. Under field conditions.

Discover the superior workpower our engines provide. How the proven Hydrostatic transmission can improve your productivity. And how our quieter cabs can add to your comfort and reduce fatigue.

red fever  
red fever  
red fever

It's catching



COME AND DRIVE THE NEW IH 4166  
FOUR-WHEEL DRIVE TRACTOR

Wedn., Aug. 16 - 10 a.m. - 6 p.m.

REGISTER FREE



Register for the IH Cadet riding mower. Drawing at the field Aug. 16, 4 p.m.

Northeast Kansas Motor & Impl.  
Hiawatha, Kansas

Weishaar Brothers Inc.  
Nortonville, Kansas

Onaga Truck & Tractor  
Onaga, Kansas

Rossville Truck & Tractor  
Rossville, Kansas

International Harvester  
Sales & Service  
Topeka, Kansas

Valley Implement Inc.  
Valley Falls, Kansas

Wamego Truck & Tractor  
Wamego, Kansas

Henry Bros. Impl. Inc.  
Seneca & Holton, Kansas

TEST DRIVE LOCATION -----

Six miles west of Holton on  
16 Hwy. & one mile south

Also available for your test driving:

- The new 1468 V8 diesel tractor with air-conditioned cab
- The new 1066D hydrostatic drive with air-conditioned cab
- The new 766 diesel
- The 3200 industrial loader

These IH Dealers  
will be your hosts  
Wednesday, August 16

## OUR DAILY BREAD

- by G&G Area Cook

### Mrs. Walter Niedfeldt, Paxico, Wins Prize

Winner, Mrs. Walter Niedfeldt, R 1, Paxico: "We are regular readers of your G&G paper and enjoy it very much. The following recipe is our favorite at our house and is good to take on picnics."

#### SUMMER SALAD

- 2 cup medium shell macaroni
- Salt
- 2 tablespoons margarine
- 1 303 can crushed pineapple or fruit cocktail
- 2 cups miniature marshmallows (more if desired)

Cook macaroni in boiling water, salted to taste, until tender. Do not overcook as it will lose its shape. Drain. Add margarine and mix well. The margarine keeps the macaroni from sticking together. Add slightly. Add fruit mixing well. Place covered in refrigerator and wait three or four hours, stirring occasionally. Add marshmallows before serving, as will dissolve if added when warm. No sugar needed. The sweetening obtained from the fruit and marshmallows is sufficient. If mixture seems a little dry add water or other fruit juice such as peach or orange. Diced cooked peaches and juice alone is good for the fruit if no other is available.

+++++

The following recipe is from Mrs. Carl Stieben, Brownell:

#### STRAWBERRY ICE CREAM

- 2 3-ounce packages strawberry gelatin
- 2 cups boiling water
- 3 cups sugar
- 4 well-beaten eggs
- 4 1/4 cups milk
- 2 cups cream or Carnation milk
- 2 teaspoons vanilla
- 2 10-ounce packages frozen strawberries

Dissolve strawberry flavored gelatin in boiling water. Cool then add sugar, eggs, milk, cream and vanilla. Stir until well blended then stir in thawed strawberries and juice. Pour into one-gallon freezer and freeze until firm. Makes one gallon.

+++++

Mrs. Edd Fisher, Narka: "Want to share this relish with you. It's easy to make and real good."

#### GREEN BEAN RELISH

- 2 cups green beans, canned (drain good and cut)
- 2 cups chopped celery
- 1 green pepper, chopped
- 1/2 cup chopped onion
- 1 can pimientos (small jar)
- Mix vegetables together good
- brine:
- 2 cups sugar
- 1 cup vinegar

Pour boiling brine over vegetables. Mix and seal in sterilized jars. Use next day.

+++++

Mrs. Paul Jueneman, Washington: "My husband and I enjoy reading the Grass & Garden very much. I especially enjoy recipes as I haven't been married very long and like to try new ones. Would like to share this recipe with your readers. It's very easy to make and we like it very much."

#### PINEAPPLE BARS

Beat until thick:

## AMERICA'S ONLY TRUCK BUILT PICKUP!

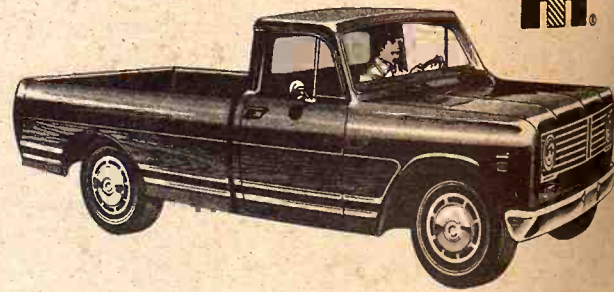

- New Power!
- Larger standard engine!
- New safety options!

Totally truck-built by International, world's largest manufacturer of heavy-duty trucks. Let us tailor a pickup truck for you now. Engines up to V-392, new custom interiors, Bonus Load boxes, automatic transmission, every truck-built option you could want.

INTERNATIONAL® 72 KEEPS IT HAPPENING



AVAILABLE AT —

BUCHMAN FARM SUPPLY

ALTA VISTA, KS.

Phone 913-229-4400

CLOUD COUNTY TRUCK & TRACTOR

119 West 5th

CONCORDIA, KANSAS

MANHATTAN TRUCK SALES & SERVICE

314 North 3rd

MANHATTAN, KANSAS



# DAILY BREAD

## Walter Niedfeldt Wins Prize

Walter Niedfeldt, R 1, Paxico: "We are regular readers and enjoy it very much. The following recipe is good to take on picnics."

**SUMMER SALAD**  
1 cup shell macaroni  
1/2 cup margarine  
1/2 cup pineapple or fruit cocktail  
1/2 cup marshmallows (more if desired)  
1/2 cup in boiling water, salted to taste, until tender  
1/2 cup will lose its shape. Drain. Add margarine and marshmallows. Mix well. Place covered in refrigerator for 1 hour, stirring occasionally. Add marshmallows as will dissolve if added when warm. Sweetening obtained from the fruit and marshmallows seems a little dry add water or other fruit juice or orange. Diced cooked peaches and juice of 1/2 lemon no other is available.

Recipe is from Mrs. J. J. Downell:  
**ICE CREAM**  
1/2 cup strawberries  
1/2 cup water  
1/2 cup eggs  
1/2 cup or Carnation milk  
1/2 cup vanilla  
1/2 cup packages frozen  
1/2 cup berry flavored  
1/2 cup water. Cool then  
1/2 cup milk, cream and  
1/2 cup well blended then  
1/2 cup strawberries and  
1/2 cup one-gallon freezer  
1/2 cup firm. Makes one  
1/2 cup

Mrs. Paul J. J. Washington: "My husband and I enjoy reading the Grass & Grain very much. I especially like the recipes as I haven't had very long and like to try new ones. Would like to share this with your readers. It's very good. PINEAPPLE RELISH  
Beat until thick:

## AMERICA'S ONLY TRUCK BUILDING PICKUP!

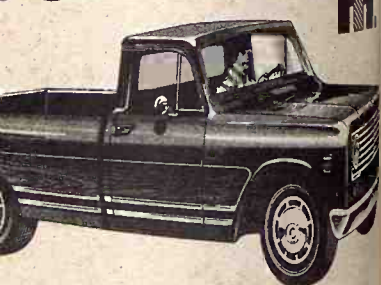

Totally truck-built International, world's largest manufacturer of heavy-duty trucks. Let us tailor a pickup truck for you now. Engine up to V-392, new custom interiors, Bonus Load automatic transmission, every truck-built option you could want.

INTERNATIONAL®72 KEEPS IT HAPPENING

AVAILABLE AT—

CHMAN FARM SUPPLY  
STA, KS.

COUNTY TRUCK & TRAILER

CONCORDIA, KANSAS

ATTAN TRUCK SALES & SERVICE

MANHATTAN, KANSAS

1 egg  
1/2 cup sugar  
1/2 cup flour  
1/2 cup baking soda  
1/2 cup crushed pineapple  
1/2 cup well blended then add:  
1/2 cup chopped pecans  
1/2 cup vanilla  
1/2 cup into a 17-inch aluminum foil cookie sheet or jelly roll pan. Bake 25-30 minutes at 350 degrees. Eat while still warm with:  
1/2 cup powdered sugar  
1/2 cup stick oleo

## FARM & RANCH LOANS

INTEREST RATES are down, and NEEDS are UP. Now is a good time to see your FLBA manager.

OPEN MONDAY THROUGH FRIDAY 8-5 (Closed 12-1)  
604 Humboldt — 913/776-6931 Home 913/776-8439  
Clay Center — 1:00-3:00 p.m. Tuesday — KM Security Bldg.

**Federal Land Bank Association**  
OF MANHATTAN, KANSAS

SERVING  
CLAY GEARY POTTAWATOMIE RILEY COUNTIES

1 8-ounce package cream cheese  
Beat this then add:  
1/2 cup chopped pecans  
1 teaspoon vanilla  
This frosting really makes them delicious. They will keep several days in the refrigerator if they last that long.

This recipe was sent by Lynette Stieben, Bazine:  
**ON-THE-STOVE-NOODLE**  
Boil 1 1/2 to 2 cups noodles; drain off water and pour on 1 can cream of

chicken soup. Heat and salt and pepper to taste.

Mrs. Larry Hewitt, R 4, Beloit: "So very pretty to serve and can be made a day or two ahead of time. Love your Woman's Page."

**CHERRY CHEESECAKE**  
1 and one-third cups graham cracker crumbs  
1/4 cup melted oleo  
1/4 cup chopped pecans (optional)  
Crumb together and press into an 8x8-inch pan. Beat the following



R. Stanley Parsons  
Manager

together until smooth and fluffy and spread over crumbs:  
2 8-ounce packages cream cheese  
2 eggs  
1 cup sugar  
1 teaspoon vanilla  
Bake at 350 degrees for 15 minutes.

## Thank-You Note

This note of thanks was received from Mrs. Freida Donaldson, Oak Hill, a recent winner of the "Our Daily Bread" recipe contest:  
"I received my package the other day and I sincerely want to thank Grass & Grain for my prize of the corn servers. They are so nice and my family sure will enjoy the set when I serve corn on the cob. Thanks so much. We sure enjoy Grass & Grain."

## Helps Dry Skin

If you are plagued with dry skin there's a way to cleanse it without using soap and water. That creamy baby lotion that softens skin is also

Grass & Grain

7

August 15, 1972

an excellent cleanser. The lotion contains oils that help dissolve soil and makeup and it also contains water to wash it away. Apply the lotion over your face then wipe off with cotton puffs.

## Prevents Yellowing

Wrap white purses, shoes, jewelry, hats and even dresses in blue tissue paper to keep them from turning yellow during the winter months.

## To Mend Tears In Sheer Curtains

To mend a tear in sheer curtains, apply clear fingernail polish and press the edges together each time that you launder them.

## No Bathtub Ring

To prevent a ring from forming on the bathtub, rub a bar of soap around the tub before taking your bath. The addition of water softener to the water is also a help.

## Spruce Up Luggage

Go over any leather suitcase with a good leather conditioner. Then rub it well with saddle soap or a neutral cream. Glue down any loose bindings and you will be surprised at how much better old luggage can look.

## The Latest 'Daily Bread' Prize

**CORN SERVERS**  
THE MODERN way to serve corn on the cob. The complete service for four consists of eight skewers and four dishes plus matching salt and pepper shakers shaped like small ears of corn. You simply place a pat of butter in dish, rotate corn to butter evenly, salt to taste and eat. The perfect companions on barbecues, picnics and fiestas.

The winner each week is selected from the recipes printed.

Win one by sending us your favorite recipe—this can be main dish, leftover, salad, side dish, dessert or what have you.

1. Check your recipe carefully to be sure all ingredients are accurate and accounted for.

2. Be sure your name and address are on the entry.

3. Only one recipe at a time, please.

4. Send it to Woman's Page Editor, Grass & Grain, Box 1009, Manhattan, Ks., 66502.

## DO YOU WANT courtesy

talk over your financial plans with a friend. It pays big dividends

Highest Earnings Paid On Your  
Passbook  
Savings...  
Earn A Big

5%



Ask for Phillip M. Brokenickey

Member FSLIC

**HOME**  
SAVINGS AND LOAN ASSOCIATION

630 HUMBOLT — MANHATTAN  
DIAL 776-4733

**Farm-N-Market**

**\$20<sup>88</sup>**  
6.70-15/8 ply rating for tube plus \$2.44 F.E.T. and—trade in.

**\$47<sup>88</sup>**  
8.25-20/10 ply rating plus \$6.17 F.E.T. add \$10.00 if NO recappable trade in.

**Load Lugger**  
**\$69<sup>88</sup>**  
8.25-20/10 ply rating plus \$7.26 F.E.T. add \$10.00 if NO recappable trade in.

**Country Squire Heavy Service**  
**\$69<sup>88</sup>**  
8.25-20/10 ply rating plus \$7.26 F.E.T. add \$10.00 if NO recappable trade in.

**CO-OP Super Cargo Carrier**  
**\$60<sup>88</sup>**  
8.25-20/10 ply rating plus \$6.17 F.E.T. add \$10.00 if NO recappable trade in.

## FARMERS CO-OPERATIVE ASSN.

2nd & Pierre

Branches at ONAGA

Phone 913-776-9467

WESTMORELAND

MANHATTAN, KANSAS

ALTA VISTA



## Wood Floors Must Have Proper Sealing

Ninety per cent of all homes in the United States have at least one wood floor, making wood the most popular flooring material, according to a recent survey. Its two biggest assets, natural beauty and durability, have contributed greatly to its popularity.

In contrast to what many persons believe, wood flooring does not take care of itself. Like other flooring materials, it must be cared for to retain its beauty.

It is important to recognize that wood is porous and absorptive. Therefore, it is necessary to seal wood properly before using it. With few exceptions, the sealing job goes hand in hand with the installation or refinishing of wood floors.

Frequent cleaning of wood floors, combined with a regular program of waxing, is just as important as

proper sealing. How often floors should be cleaned depends on the amount of traffic in the room.

The most important thing to remember about cleaning wood floors is to avoid using water or water-based products when possible since water can cause warping or swelling.

An unoled dry mop or vacuum cleaner is best for day-to-day cleaning. Many stains can be wiped away with a damp cloth. A steel-wool pad may have to be used for more stubborn stains.

If the floor is particularly soiled, it must be rewaxed, using a specially formulated wood wax, often containing cleaner.

There are three types of wax for wood floors. Buffable paste waxes give a good shine but require frequent buffing with an electric

floor polisher. Buffable liquid wax is similar to the paste waxes but easier to apply. However, it is not quite as durable as the paste type.

The third type is a newcomer:

Self-polishing cleaner-wax. The manufacturer's directions must be followed carefully. It can also be used on wood cabinets and paneling.

## Portable Drier Is A Real Space Saver

Now on the market is a portable drier that goes anywhere there is a standard three-pronged grounded electrical outlet.

Weighing only 60 pounds and requiring no venting, the drier takes up less space than a kitchen chair and can be used or stored in a closet, bathroom, basement, alcove, under a counter, in a kitchen corner or even mounted on the wall off the floor.

The small drier offers the same features as a full-sized drier, even a permanent press cycle, but has a smaller five-pound capacity drum best suited to the personal needs of an individual or couple. It is also an ideal choice for the small home or efficiency apartment, dormitory room, summer cottage or mobile home. It will fit most anywhere.

The unit offers a normal drying cycle, a fluff cycle and a permanent press cycle. The normal cycle for cottons and linens offers up to 140 minutes of drying time; the permanent press cycle has a short 20-40 minute setting and a cool-down period. The fluff cycle tumbles without heat to remove wrinkles and restore naps to sweaters and deep

piled clothes. The compact drier as an easy to

8

Grass & Grain  
August 15, 1972

see and clean lint trap, a separate start switch and a six-foot cord. It can be put on wheels for portability with a caster kit or mounted with another kit. The drier is sold. Housewares and appliance stores have them now.

## Case—the Capital Gainer...

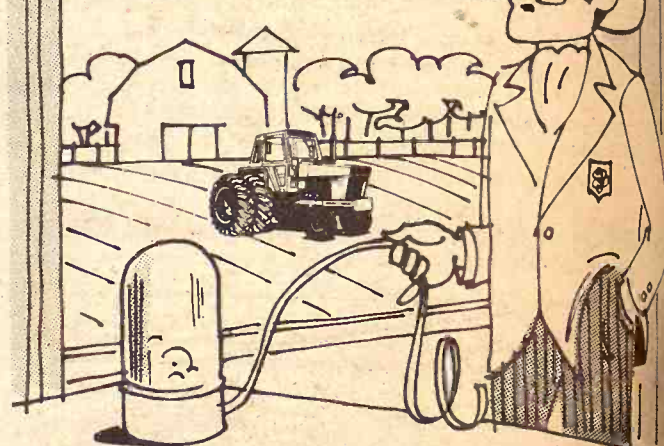

that doesn't "Tax" your budget from A CASE DEALER

### CASE 1175

If you think others are catching up with Case power, comfort and protection, look again. They're starting to "sing our song" now—bigger displacement and lower engine rpm, quiet and comfort.



See the full line of '72 Case Equipment

Clay Center  
PORTER EQUIP., CO.

Marion  
LONGHOFFER SUPPLY

Centralia  
McBRATNEY IMPL. CO.

Salina  
VAHSOLTZ IMPL. CO.

Linn  
KUHLMAN MOTOR CO.

Marysville  
BRAUCHI BROTHERS

Chapman  
JONES & KNOPP

Ellsworth  
CHOITZ EQUIPMENT



When you have a mattress problem  
Consult the experts  
AT

**MANHATTAN MATTRESS CO.**

Headquarters For Fine Bedding

**BIG SAVINGS**

"We make and service everything here"

414 South 4th • Phone 778-5302



## TRY New PURINA RANGE & PASTURE MINERAL

...the high phosphorus supplement

Phosphorus and calcium make up more than 70 per cent of the minerals in cattle. For good body condition and maximum performance, cattle require an adequate supply of both at a ratio near 1:1.

Range and pasture grasses are very low in phosphorus content. Grazing cattle may get only 50 to 60 per cent of their phosphorus needs in summer, and as little as 40 percent under drought or winter conditions.

Purina Range & Pasture Mineral, with its 16% phosphorus level, is formulated specifically to supplement mineral deficiencies of pastures and range.

Fed free choice, Purina Range & Pasture Mineral supplies all the known mineral requirements for cattle in amounts exceeding the National Research Council's recommendations. Phosphorus is supplied from three sources to insure availability; all trace minerals are present in readily available form.

Purina Range & Pasture Mineral contains organic iodine to help prevent foot rot and soft tissue lumpy jaw, iron in highly available sulfate form giving it a light instead of red color, cobalt, manganese, zinc and copper.

Stop by at the sign of the Checkerboard to find out what this quality mineral supplement can do for your cattle:

MOR-KAN ELEVATOR ..... 349-2214 White City

MID-CONTINENT ELEVATOR... CE 8-4177 Junction City

GORDEN MARK ELEVATOR ..... ME 2-3381 Clay Center

FLINT HILLS FEED & GRAIN..... PR 8-5322 Manhattan

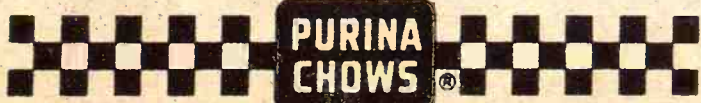

## To Treat Sticking Iron

When a hot iron begins to stick to starched pieces of clothing, rub the iron over paraffin wrapped in a cloth. The iron will glide smoothly after this treatment.

## Drying Rack

Wire cake racks make fine drying racks for small articles such as baby clothes mittens and gloves.

## Keeps 'Em Straight

Fold a piece of masking tape so that both sides are adhesive. Press on the backs of pictures that you hang and the tape will keep the pictures straight without marking the walls.

## To Store Lace

To keep lace from yellowing, store in a cool, dry place. Do not fold tightly. When lace is a large piece, lay tissue paper between folds to prevent creasing.

## Get Last Drop

To get the last drop out of anything out of a tube, hold the tube under running hot water until it softens and then squeeze.

## Use Vacuum Tool To Clean Galoshes

Clean the insides of your galoshes and rubbers with the crevice tool of your vacuum cleaner and you will keep freshly shined shoes clean whenever bad weather comes along.

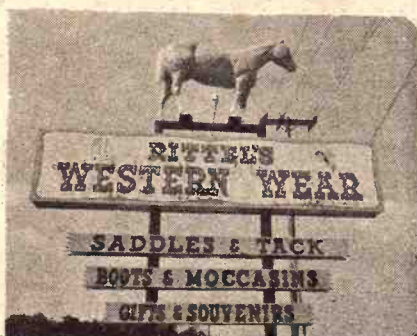

Everything For The Horse  
And The Rider

Largest Stock Of Saddles  
In Mid-Kansas

1810 North Buckeye  
ARILENE, KANSAS

Open Daily 9 a.m. to 8 p.m.  
Sundays 1 p.m. to 5 p.m.

## LANDOLL PICKUP RACKS

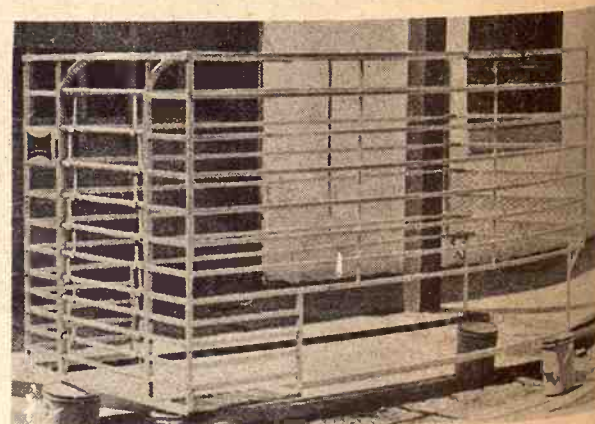

## One-Piece Construction

For Quick Loading & Unloading

- Built for 1-inch wood floor to save pickup floor and is slip-resistant. Also works on metal floor.
- Square tubular steel cuts wind resistance, and is eye-appealing.
- Roll-over tail gate, can be left open for transporting miscellaneous items.
- Window shielded with metal screen for added protection.
- Hold down mountings furnished.

DEALERSHIPS AVAILABLE  
IN SOME TERRITORIES

Also Can Be Picked Up Direct At The Factory

**LANDOLL MFG. CO.**

705 Elm

MARYSVILLE, KANSAS

Manufacturers Of Landoll Chisel Plows

Livestock Sh...  
United Stat...

Livestock moving...  
Oklahoma, Puerto Ri...  
Arizona, California a...  
must be inspected an...  
are available whereve...  
drier is sold. Housewa...  
pliance stores have them now.



pro...

That's the w...  
plg production...  
Farmland Indu...  
produce health...  
vigorous litter...  
working to kee...  
lactation to re...

Sow Pow fee...  
Program, the t...  
more profitabl...  
your double-ci...

COOP

St. Marys Farmer...

Carlton Far...

Clay Center Farmers...  
Miltonva...  
Phone...



ner-wax. The  
ctions must be  
It can also be  
ts and paneling.

8

August 15, 1972

## Livestock Shipments From Southwestern United States Under Screwworm Check

Livestock moving from Texas, Oklahoma, Puerto Rico and parts of Arizona, California and New Mexico must be inspected and certified free of screwworms before being moved interstate under a new regulation proposed by the U.S. Department of Agriculture (USDA).

Ideal temperature and moisture conditions since the beginning of the year have resulted in an overwhelming invasion of screwworms in Mexico. The new regulatory ion was taken by USDA's Animal Plant Health Inspection Service (APHIS) to help prevent the spread of screwworms — particularly in Florida and other southeastern states where the fly can overwinter. The Southeast is particularly vulnerable because livestockmen have stopped inspecting their animals for screwworm-infested areas. The last area of infestation

was eliminated from Florida in 1959. The new regulation will be in effect through Nov. 30 of this year, and from April 15 through Nov. 30 in subsequent years until the present invasion is overcome. All interstate animal shipments from the infested area—Texas, Oklahoma, Puerto Rico and parts of New Mexico, Arizona and California—must be inspected, treated if necessary, and certified free of screwworms 24 hours before shipping. In addition, livestock, except certain horses, moving from the infested area into or through Alabama, Arkansas, Florida, Georgia, Louisiana, Mississippi, South Carolina and Tennessee must be sprayed or dipped with an approved pesticide before shipment.

State and Federal veterinarians, State and Federal livestock inspectors and accredited

veterinarians are authorized to make the necessary inspections, supervise pesticide applications and issue shipping certificates.

The regulated area includes the entire States of Texas and Oklahoma; Cochise, Gila, Graham, Greenlee, Maricopa, Pima, Pinal, Santa Cruz, Yavapai and Yuma counties in Arizona; Imperial, Kern, Los Angeles, Orange, Riverside, Santa Barbara, San Bernardino, San Diego, San Luis, Obispo and Ventura counties in California; Catron, Chaves, DeBaca, Dona Ana, Eddy, Grant, Hidalgo, Lea, Lincoln, Luna, Ctero, Roosevelt, Sierra and Socorro counties in New Mexico; and the entire Commonwealth of Puerto Rico.

Record numbers of screwworm cases continue in the Southwest. To combat the unusual situation this year, sterile fly production at the Mission, Tex., facility was increased to full capacity this spring, and is being maintained at this level.

The livestock shipping regulations become effective on publication in the Federal Register scheduled for July 29.

## State Spending Exceeds Sources By \$25 Million

State spending in Kansas in fiscal 1971 exceeded revenue from all sources by more than \$25 million, statistics from the Division of Accounts and Reports in Topeka show.

Past fiscal records show revenue exceeded spending by more than \$30 million in 1969, and more than \$20 million in 1968. Figures for fiscal 1970 showed the state took in slightly more than \$1 million above expenditures.

The breakdown of State revenue in the fiscal year 1971 ending June 30, in rounded figures, is:

Ad valorem property taxes, \$10,459,000; income and inheritance taxes, \$116,820,000; sales and compensation taxes, \$158,435,000; motor fuel taxes, \$84,106,000; auto registration taxes, \$29,681,000; other excise taxes, \$37,125,000; gross receipts taxes, \$13,601,000; employee security contributions, \$15,506,000. Total taxes, \$464,996,000.

Agency contributions, (includes collection for licenses, and services) \$97,459,000; revenue from use of state funds and property, and dormitory collections, \$35,459,000.

Federal grants, \$229,459,000; other grants, \$12,104,000; social welfare contributions, \$1,794,000; other revenue, \$289,800; net operating revenue, \$841,405,000.

Fiscal 1971 expenditures: Salaries and wages, \$264,761,000; contractual services \$69,878,000; commodities, \$37,553,000; capital outlay, \$113,709,000; grants, claims, and shared revenue, \$395,860,000; debt service interest, \$2,341,000; total expenditures, \$884,102,000.

The adjusted net operating expenditures, with \$17,180,000 taken from the operating revenue, totals \$866,922,000.

An official in the Division of Accounts and Reports said the figures are based on cash paid out, regardless of what year the funds were appropriated for.

Nationally, revenue rose 9.3 per

cent to a record \$97.2 billion, according to the Census Bureau. Expenditures rose 16.2 per cent to \$98.8 billion, leaving a total 50 state deficit of \$1.6 billion.

The national revenue total includes contributions and investment earnings of retirement and unemployment insurance trust funds, and revenue from state-owned liquor stores.

Aside from taxes, the biggest single source of revenue for the states was grants from the federal government, which totalled \$22.8 billion in fiscal 1971.

The Census Bureau report showed that individual income tax produced \$10.2 billion in revenue for the states in fiscal 1971, up from \$9.2 billion in revenue for the states in fiscal 1971,

Grass & Grain

9

August 15, 1972

up from \$9.2 billion in fiscal 1970 and \$7.5 billion in fiscal 1969.

Forty per cent of total state expenditures was for education, about half of it in grants to school districts. The next two largest categories of spending were welfare and highways.

## CONSTRUCTION STARTED ON COLBY AG SCIENCE

COLBY — Work has started on the agricultural science building on the Colby Community college campus and should be ready for students and faculty for the Spring semester.

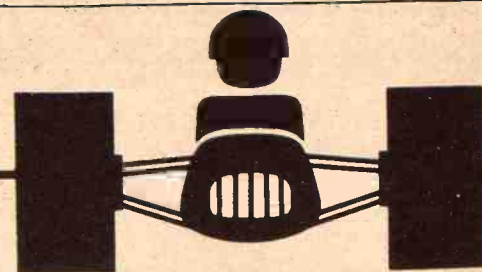

Racing At Its Finest

Kansas' Third Largest Fair

North Central Kansas Free Fair

August 15-20 Bellefonte, Kansas

World's Fastest Half-Mile Dirt Track

AN EXTRA BIG DAY AND NIGHT THIS YEAR

Fantastic NEW CARNIVAL On The Midway		Thurs., Aug. 17 STOCK CAR RACES 8 p.m.		Fri., Aug. 18 AUTO THRILL SHOW 8 p.m.	
Tues., Aug. 15 FIGURES RACES 8 p.m.	Wed., Aug. 16 AMRA Sanctioned MOTORCYCLE RACES 8 p.m.	KIDS DAY All Afternoon		TRACTOR PULL at 2 p.m. Kids Day — Prizes	

SATURDAY AND SUNDAY AUGUST 19 and 20

BCRA Sanctioned BIG CAR RACES—Saturday—8 p.m.—Sunday—1:30 p.m.

SUNDAY, AUGUST 20 — STAGE SHOW

Featuring Freddy Weller of Paul Revere and The Raiders

DANCES

Thursday Night — Salt Creek Playboys

Saturday Night — Red Dogs

RESERVED SEATS for BCRA Races Only

Grandstand Admission — \$2.50 and \$1.00

## tomorrow's air & water can be clean

Nature in all its forms—from humblest fox squirrel to a rushing river—does have a chance.

And electric energy will help—by powering sewage and industrial waste treatment plants, air filtering systems, waste recycling processes and all the other facilities needed for the clean-up.

More electricity, not less, is needed to help solve our pollution problems.

Making sure there will be enough—and producing it in generating stations that are good environmental neighbors—is the big challenge facing KPL. To meet this challenge, we'll need to more than double our facilities over the next 10 years—including more anti-pollution equipment such as the huge air quality control system at our Lawrence generating station.

Our goal is the cleanest generating stations possible, providing all the electric energy you'll ever need.



## SADDLES & TACK

BOOTS  
MOCASSINS  
WESTERN  
CLOTHES  
& HATS  
STIDHAM  
and  
HALE  
Horse & Stock  
Trailers  
Lee & Levi Jeans

GOOD QUALITY  
QUARTER HORSES

TRAVELUTE  
Western Store  
1/2 Mile South Of Waterville  
On Highway 77  
Open 8:00 a.m. to 9:00 p.m.  
OPEN ON SUNDAY  
Allen Travelute

# mass production

That's the whole idea behind the CO-OP Sow Pig production plan. All the swine know-how of Farmland Industries has gone into new sow feeds that produce healthier, more productive sows; larger, more vigorous litters. Then the Sow Pow plan keeps on working to keep sows in shape all the way through lactation to rebreeding.

Sow Pow feeds are part of the CO-OP Meat Market Program, the total plan for producing quality pork more profitably. Get the details from the feed expert at your double-circle CO-OP.

**COOP SOW POW**  
pig production plan

St. Marys  
Farmers Union Co-op  
Business Assn.  
St. Marys  
Phone 913/437-2434

Greenleaf  
Farmers Co-op Elevator Assn.  
Greenleaf-Linn  
Washington  
Phone 913/747-2160

Carlton  
Farm Co-op Assn.  
Carlton-Dillon  
Phone 913/949-2221  
913/336-7228

Manhattan  
Farmers Cooperative Assn.  
Manhattan-Alta Vista  
Westmoreland-Onaga  
Phone 913/776-9467

Clay Center  
Farmers Union Co-op  
Clay Center-Bala  
Miltonvale-Leonardville  
Phone 913/632-3800

Lindsborg  
Farmers Union Elevator Co.  
Lindsborg-Falun  
Bridgeport  
Phone 913/227-3342

ANDOLL  
PICKUP RACKS

One-Piece Construction

Quick Loading & Unloading  
1-inch wood floor to save pickup floor  
Also works on metal floor.  
Tubular steel cuts wind resistance.  
Leaving.  
Tail gate, can be left open for transport  
of bulky items.  
Shielded with metal screen for added protection.  
Own mountings furnished.

DEALERSHIPS AVAILABLE  
IN SOME TERRITORIES

Can Be Picked Up Direct At The Factory  
**ANDOLL MFG. CO.**  
Phone 913/336-7228  
MARYSVILLE, KANSAS  
Manufacturers Of Landoll Chisel Plows



## Mother Nature Takes The Toll On 56,000 Fish

LACYGNE — A natural phenomenon last week killed an estimated 56,000 fish in a 90 acre lake of eastern Kansas.

There was no man-caused pollution to blame for this loss at Miami County Wildlife Management Unit Lake about five miles north of here. The kill was not the effort of law-breaking fishermen.

This time, nature cleaned its own clock, according to fisheries biologists of the Forestry, Fish and Game Commission. Johnny Ray,

Pittsburg, regional fisheries supervisor for the Commission, explained:

"A weather combination of thick cloud cover, high temperatures, high humidity and no breeze for three days running, unbalanced the natural system of the water."

"These weather conditions virtually stopped a heavy growth of algae in the Miami Unit Lake from producing oxygen and releasing it to the water," Ray continued. "Instead, the plants absorbed much of the oxygen from the water, resulting in a critical shortage of oxygen to the fish life in the lake."

Bob Hartmann, Pratt, fisheries research and management supervisor for the commission, commented, "In a sense, the fish suf-

focated from the lack of oxygen." Hartmann said some farm ponds in the vicinity of Miami County were reported to have suffered from the same conditions and some fish were lost. A few miles downstream on the Marais des Cygnes River, one of the waterfowl management lakes at the Marais des Cygnes suffered a much lighter kill, also due to the same phenomenon.

Ray estimated the 56,000 fish killed weighed nearly 18,000 pounds. The kill was composed of 98.6 per cent non-game fish—nearly 12,000 pounds of drum and more than 5,000 pounds of shad, according to Ray. Game and pan fish comprised a little more than one per cent of the kill.

High populations of carp and buffalo and some bullheads still exist in the lake due to their high ability to tolerate low supplies of oxygen, according to Ray.

Hartmann said the fisheries division of the Commission has plans for a rejuvenation of the Miami County Wildlife Management Unit Lake, but he was not sure when it would take place.

here," said Dr. Robert Mason, a Caney dentist who took a lead in setting up the arrangement.

"It is only a moral obligation, and it is now up to all of Caney to persuade him to come back and stay here."

The only way Hull can realize much financial advantage, however, is to practice in Caney for at least 10

10

Grass & Grain  
August 15, 1972

years.

Mason and city officials have never heard of any other using the plan to attract a

## MORTON BUILDINGS, INC.

BACKED BY THE STRONGEST WRITTEN WARRANTY EVER OFFERED ON A FARM BUILDING

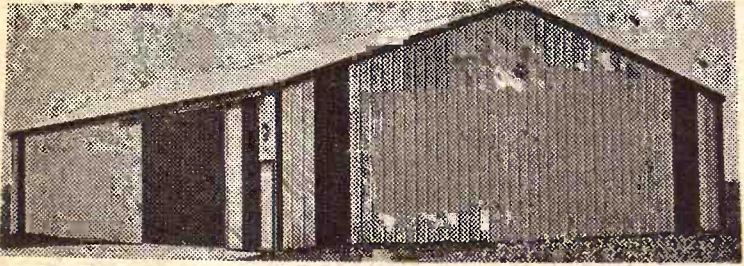

- CATTLE BARN
- HORSE BARN
- HAY STORAGE

- MACHINE STORAGE
- GARAGES
- FARROWING HOUSES

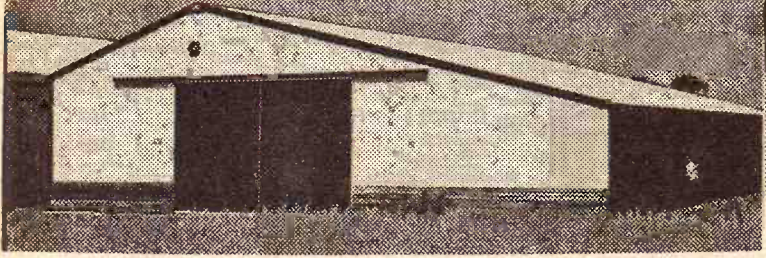

### OFFICES

Holton, Ks. 66436

MORTON BUILDINGS, INC.  
Rural Route 1  
Phone 913-364-2603

Salina, Ks. 67401

MORTON BUILDINGS, INC.  
Box 1103  
Phone 913-823-3767

For information, call or write today

\_\_\_ FARMER \_\_\_ RANCHER \_\_\_ STUDENT \_\_\_ OTHER

NAME \_\_\_\_\_

ADDRESS \_\_\_\_\_

TOWN \_\_\_\_\_

STATE \_\_\_\_\_

PHONE \_\_\_\_\_

## Kansas Town Pays Doctor's Schooling Hoping For Services

CANEY — This little town on the Oklahoma border in southeast Kansas has a \$2,000 string on a new doctor.

If all goes well, it will run to around \$6,000 and they will get together in 1975.

At the other end of the string is Merlin Hull, 37, native of Lyons, a graduate of Wichita State University and a second-year medical student at the University of Kansas medical school.

Caney recently gave Hull the first \$2,000 for his coming year of school. The money comes from Caney's municipal fund for industrial and community development. It and an additional \$4,000 for another year of school and a year of internship will be a loan to Hull.

When he starts to practice medicine, the loan will start drawing interest at the current prime rate.

When he has practiced in Caney five years, one-fourth of the principal will fall due. When he has practiced ten years, an additional one-half will be due and the remaining on-quarter will be forgiven.

"We can't force him to come



The wide-awake bank makes it all so easy.

UNION STATE BANK



CLAY CENTER, KANSAS

MEMBER OF FEDERAL DEPOSIT INSURANCE CORPORATION

MOTOR BANK

FIFTH & DEXTER

MAIN BANK

FIFTH & LINCOLN

All the comforts of home

## Wood Shavings

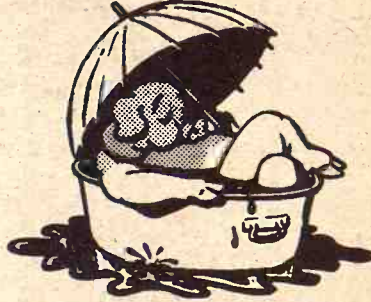

for farrowing houses • Kennel chicken houses

PACKED IN APP. 70 LBS. POLYETHYLENE BAGS

FOR SALE BY

NELSON MANHATTAN HATCHERY

East US 24

Phone 778-3412

Manhattan, Kan.

## LIQUID FEEDERS

by



MADE RIGHT PRICED RIGHT

Available through many dealers or direct from

LANDOLL MFG. CO.

Phone 913-562-3316

MARYSVILLE, KANSAS



### SIZES

L3302—2 wheel feeder—330 lbs.  
L3304—4 wheel feeder—330 lbs.  
L5504—4 wheel feeder—550 lbs.

Made from heavy gauge hot rolled metal. 3" x 3" oak skids with pull loops for easy handling. Feeder wheels are high impact plastic, light, durable with stable inhibitors. Rugged outdoor use. Welded with a continuous feed wire which has no flux to cause leaks. Three-inch fill hole in lid. Painted with a non-toxic enamel.

## MANHATTAN'S

## HOUSE OF KENT

413 POYNTZ—DOWNTOWN IN THE MALL

PHONE 776-9495

BIG SAVINGS IN EVERY DEPARTMENT NOW DURING OUR

# SCRATCH & DENT SALE!

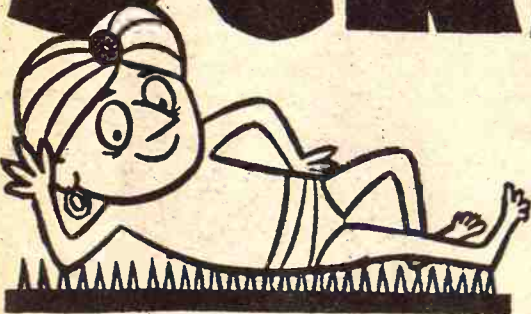

100'S OF ITEMS  
REDUCED

Slight Imperfections  
Mean Tremendous  
Savings for You!

UP TO 60% OFF OUR REGULAR LIST PRICES!

EVERY ITEM IN THE STORE DROP-TAGGED . . . INCLUDING ALL TOP NAME BRANDS

OPEN THURSDAY NIGHT

TILL 9

Friday & Saturday

Till 5:30

## LOW COST STORAGE



Compare cost, compare quality. You'll buy HY-MARK... for your money! The reasons are big. From roof cap, you get more steel angle door frame overlap. Sidelwalls seal mastic. Extra large 24" inch filler opening. Curved overlap reduces ch... and rain blowing in. And a full line of labor and grain handling equipment work with your HY-MARK Storage System.

For Estimates Call NORTH CENTRAL Box 141 Phone 913 Minneapolis, Kansas

hy-mark. Creating profitable ways to grow



Robert Mason, a  
o took a lead in  
rangement.  
al obligation, and  
of Caney to pur-  
e back and stay,  
years.  
Mason and city officials  
have never heard of any  
using the plan to attract

10

## Big Mac Labeled Ex-Angus Steer To Be Auctioned

DENVER — Anybody want to buy a dethroned king? This one has aged time, put on a little weight (about 10 pounds) and has faded from black to white.  
It is Big Mac, the scandal-heard, ex-Angus steer named and champion steer at the 1972 National Western Stock Show. The district court here declared at Big Mac is of unknown ownership (an estray). This decision clears the last obstacle in the way of the Colorado Brand Commission to sell the animal.  
Brand Commissioner Earl Brown said he hopes the sale can take place Aug. 9 but that sale advertising requirements may delay the sale until the middle of the month. The auction will take place at the Denver Livestock Market. Brown said Big Mac would likely sell for 32 to 33 cents a pound but added the publicity the animal has received may well push the bidding higher.  
"We've received a lot of calls from people who would like to be able to own him," Brown said.  
Big Mac was entered and exhibited by Rex Miller, Alta, Iowa, an Angus. Miller has since disclaimed ownership of the animal. POLYETHYLENE said the steer MacDonald's bought doesn't resemble the one he entered in the National Western Show.  
MacDonald's, which bought the steer for \$14,250, was given back their money by the court. Robert M. MacDonald said he was glad to have Big Mac off his hands. MacDonald's has been feeding the

steer since the dispute erupted more than seven months ago. Just last week, Big Mac was turned over to the brand commission. He is being kept at Denver Union Stockyard facilities.  
After an investigation and blood

tests proved the steer was of Charolais breeding, Willard Simms, National Western Show manager, termed the animal ineligible for the show. The reserve champion, "Old Dakota," a real Angus steer shown by Arendt Brothers, Highmore,

S.D., was moved up to top honors. The Denver show has no Charolais or crossbred class for steers.  
Big Mac was identified as "Jeep" — formerly owned by Kirk Daves, Limon, Colo. He was sired by the Charolais bull, Atlas.

Grass & Grain

11

August 15, 1972

The wide-awake bank  
makes it all so easy.

ON STATE BANK

CLAY CENTER, KANSAS  
MEMBER OF FEDERAL DEPOSIT INSURANCE CORPORATION

BANK  
FIFTH & DEXTER  
FIFTH & LINCOLN

All the comforts of home

ood Shavings

for farrow  
houses •  
chicken  
PACKED IN APP  
POLYETHYLENE  
FOR SALE

N MANHATTAN HATCH

Phone 778-3412

UID  
ERS

OLL

RIGHT  
RIGHT

through  
ealers  
from  
OLL  
CO.

562-3316  
E, KANSAS

GERTRUDE BY TROGDON



## LOW COST STORAGE

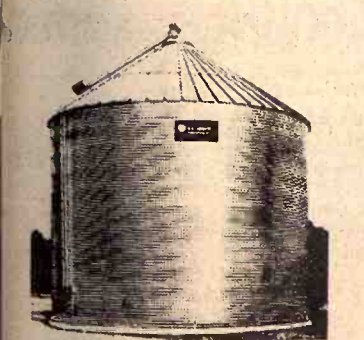

compare cost, compare features — you'll buy HY-MARK...it's the most for your money!  
The reasons are big. From foundation to roof cap, you get more. Heavy 1/4" steel angle door frame. 3 1/2" seam overlap. Sidewalls sealed with strip plastic. Extra large 24" manhole...27" filler opening. Curved eave with 1/2" overlap reduces chance of snow and rain blowing in. And HY-MARK offers a full line of labor and time-saving rain handling equipment designed to work with your HY-MARK, YORK Storage System.

For Estimates Call or Write  
NORTH CENTRAL STEEL CO.  
Box 141 Phone 913/392-2077  
Minneapolis, Kansas 67467

hy-mark.  
creating profitable ways to get things done.

# Red Fever Demo Day: Come and catch it!



NEW  
DATE  
WEDNESDAY  
AUG. 23

A new kind of fever has hit the country.

It began last summer with the introduction of IH's new line of farm tractors.

An interest and enthusiasm began to build that is unparalleled in our 50 years of producing FARMALL® tractors.

And we'd like to show you why. By letting you test drive some of our new tractors. Under field conditions.

Discover the superior workpower our engines provide. How the proven Hydrostatic transmission can improve your productivity. And how our quieter cabs can add to your comfort and reduce fatigue.

red fever  
red fever  
red fever

It's catching

You Are Invited To See & Try  
These New International Tractors  
**WEDN., AUGUST 23**  
From 10:00 A.M. to 6:00 P.M. on  
a farm south of  
**WAKEFIELD, KANSAS**

How to get there:

From Auld's in Wakefield: 1 mile west of Hwy 82 to Hwy 837, then 2 miles south of Wakefield Co-op elevator on 837. Then 1 1/2 east & 1/2 north. WATCH FOR DIRECTION SIGNS. Location is at Arboretum on Milford Lake.

FREE

HOT DOGS

& SOFT DRINKS

PLENTY FOR ALL

5 of the new series tractors  
will be there for you to try out —  
1468 1466 1066 966 and 766

IMPORTANT NEWS

International offers you  
Waiver of finance to March 1, 1973  
on tractors you purchase early

THESE IH DEALERS  
WILL BE YOUR HOSTS

Pioneer Service & Sales  
HERINGTON

Hanover Impl. Co.  
HANOVER

Bruna Brothers  
MARYSVILLE

Schumacher's, Inc.  
WASHINGTON

Auld Chevrolet Co.  
WAKEFIELD

Macha-Revere  
COUNCIL GROVE

Esslinger Implement Co.  
FRANKFORT

Kendall Garage  
LEONARDVILLE

Engel Motors  
ABILENE

Mohn Impl. Co.  
JUNCTION CITY





# WAREHOUSE CLEARANCE 1972

## New Cars & New Trucks

We Cordially Invite You To Our Show Room To Look Over The Largest Selection Of New 1972 Ford Cars And Trucks in Central Kansas. We Invite You To Inspect And Drive The Car Of Your Choice Today.

We Are Reducing Our Prices On All Our New Cars and New Trucks For Our Warehouse Clearance Sale.

Concerning Our New Car Specials—These Are Not Cars That We Can Order, But Are Here And Ready To Drive Home. If You Are Thinking Of Buying A New Car Now, Or In The Near Future, Don't Miss This Sale.

### TRUCKS F100 PICKUPS

497T swiss aqua LWB, cust. ranger, cruise-o-matic, 360 V8, power steering, air, rear springs, PS. WAS \$421.39 **SOLD** NOW ????

507T wind blue futone LWB, Cust. Ranger XLT, 390, cru, air, PS. WAS \$4793.15 **SOLD** NOW ????

508T bahama blue LWB, cust. cab, 302, 4 spd., HD front & rear springs, aux. rear springs. WAS \$328.32 **SOLD** NOW ????

511T swiss aqua LWB, cust., 302, 4 spd., HD front, aux. rear springs. WAS \$326.03 **SOLD** NOW ????

580T bahama blue LWB, cust., 240, 3 spd., HD rear springs. WAS \$3030.04 **SOLD** NOW ????

542T winter green LWB, cust., 302, 4 spd., HD front, aux. rear springs. WAS \$197.12 **SOLD** NOW ????

550T blue LWB, cust., 302, cru., HD rear. WAS \$3350.31 **SOLD** NOW ????

572T blue LWB, sp. cust. exp. L, 360, cru, PS, HD front springs. WAS \$4061.47 **SOLD** NOW ????

577T swiss aqua LWB, cust., 302, 3 spd., HD rear springs. WAS \$3136.11 **SOLD** NOW ????

581T red LWB, sp. cust., 360, 3 spd., HD rear, PS. WAS \$3610.86 **SOLD** NOW ????

592T white & red LWB, cust. XLT, 360, cru., air, PS. WAS \$4569.37 **SOLD** NOW ????

646T blue & white LWB, sp. cust., 360, cru., HD front, aux. rear springs, PS. WAS \$3866.79 **SOLD** NOW ????

657T yellow LWB, cust., 302, cru., HD rear. WAS \$3384.43 **SOLD** NOW ????

670T wind blue LWB, cust. sp., 360, 4 spd., HD front & rear, aux. rear springs. WAS \$3561.39 **SOLD** NOW ????

680T bahama blue LWB, cust., 240 six, 3 spd., HD rear springs. WAS \$3030.06 **SOLD** NOW ????

Brown met LWB, cust., 360 V8, cru., HD rear springs. WAS \$3384.11 **SOLD** NOW ????

Red LWB, cust., 360, 4 spd., HD front & rear, aux. rear springs. WAS \$3334.07 **SOLD** NOW ????

Green LWB, cust., 360, 3 spd., HD rear. WAS \$3173.73 **SOLD** NOW ????

Blue LWB, cust., 360, cru. WAS \$3424.41 **SOLD** NOW ????

### F250 PICKUPS

513T white & brown LWB, cust. exp. D, 360, cru., air, aux. rear springs, PS. WAS \$4484.92 **SOLD** NOW ????

516T white LWB, cust., 360, 4 spd., HD & aux. rear springs. WAS \$3545.94 **SOLD** NOW ????

568T swiss aqua LWB, cust. ranger XLT, 390, cru., air, aux. rear springs, PS. WAS \$5118.77 **SOLD** NOW ????

White & brown F250 LWB, cust. sp., 390, cru., air, aux. rear springs. WAS \$5053.42 **SOLD** NOW ????

White E250 Window Van, 122" WB, 302 V8, cruise-o-matic, PS. WAS \$4188.00 **SOLD** NOW ????

### COUGARS

344M blue met. 2 dr., 351 V8, cruise-o-matic, air, PS. WAS \$4034.69 **SOLD** NOW ????

### MONTEREYS

626M white 4 dr., 400 V8, cru., air, bvr, amr, tg, sc, apg. WAS \$4891.01 **SOLD** NOW ????

### NEW UNITS

#### Cars

Pinto Runabout, gold glo, vinyl roof, cruise-o-matic.  
Pinto 2 door lite blue, cruise-o-matic.  
735 Galaxie 500 4 dr., blue, 400, cruise-o-matic and air cond.  
732 Maverick 4 dr., green, 302, cruise-o-matic & air cond.  
738 Maverick sprint, 6 cyl, 3 sp.

#### Trucks

747 Pick-up F100, 360, cruise-o-matic, power steering, green.  
747 Pick-up F100, 360 cruise-o-matic, power steering, blue.  
713 ¾ ton pick-up, 360 cruise-o-matic, power steering  
745 ¾ ton pick-up, 360 cruise-o-matic.  
741 F600 2 ton 174" wh. base, 330 HD V8, HD front axle, 2 sp. power steering, HD springs, blue

613M med. brown met. 2 dr., 400 V8, cru., air, bvr, amr, tg, wc, sc, apg. WAS \$4951.59 **SOLD** NOW ????

Ivy glamour 4 door, 400 V8, cru., air, wvr, amr, tg, wc, drss, apg. WAS \$4989.45 **SOLD** NOW ????

647M ginger glamour 2 dr., 400 V8, cru., air, wvr, amr, tg, drss, sc, apg. WAS \$5221.35 **SOLD** NOW ????

Light blue 2 door with 400 V8, cruise-o-matic, air, bvr, amr, tg, wc, drss, pb, ps. **SOLD** NOW ????

### MARQUIS

625M dk. blue met. 2 dr., 429 V8, cru., air, amr, tg, drss, sc, tsw, cg, apg. WAS \$5697.82 **SOLD** NOW ????

### COLONY PARK STATION WAGON

Med. green met. 2 dr., 400 V8, cruise-o-matic, air, amr, tg, tsw, cg, apg. WAS \$5801.86 **SOLD** NOW ????

### MONTEGO MX

632M bright red 2 dr., 302 V8, cru., air, amr, tg, wc, drss, ps. WAS \$4037.68 **SOLD** NOW ????

White 2 dr., 351, cru., air, bvr, amr, tg, ps, pb, cg **SOLD** NOW ????

Med. blue met. 2 dr., 302, cru., air, amr, tg, ps, pb. WAS \$4216.77 **SOLD** NOW ????

Gold 2 dr., 351 V8, cru., air, wvr, amr, tg, ps, pb, cg. **SOLD** NOW ????

Maroon 2 dr., 351, cru., air, wvr, amr, tg, ps, pb, cg. **SOLD** NOW ????

White 2 dr., 351, cru., air, wvr, amr, tg, ps, pb, drss, vlg, cg. WAS \$4494.48 **SOLD** NOW ????

Ivy glamour 2 dr., 351 V8, cru., air, wvr, amr, tg, ps, pb, cg. WAS \$4459.14 **SOLD** NOW ????

Green met. 2 dr. GT, 351, cru., air, wvr, amr, tg, ps, pb, bs. WAS \$4639.98 **SOLD** NOW ????

355M green gold 4 dr., 351, cru., air, gvr, amr, tg, wc, bg, ps. WAS \$4157.04 **SOLD** NOW ????

518M white 4 dr., 351 V8, cru., air cond., bvr, amr, tg, wc, pb, ps, vlg, bg. WAS \$4250.42 **SOLD** NOW ????

621M ft. blue 4 dr., 351, cru., air, wvr, amr, tg, pb, ps, vlg, bg. WAS \$4401.18 **SOLD** NOW ????

Med. brown 4 dr., 351, cru., air, bvr, amr, tg, pb, ps, vlg. WAS \$4386.04 **SOLD** NOW ????

White 4 dr., 351, cru., air, bvr, amr, tg, pb, ps, vlg. WAS \$4386.04 **SOLD** NOW ????

### COMETS

305M light blue 2 dr., 400, cru., air, wvr, amr, tg, wc, bg. WAS \$3198.29 **SOLD** NOW ????

Br. blue met. 4 dr., 170, cru., amr. **SOLD** NOW ????

Med. brown 2 dr., 200, cru., air, amr, tg, wc. **SOLD** NOW ????

### GRAN TORINOS

492 green met. 2 dr., 302, cru., fr, amr, tg. WAS \$3220.15 **SOLD** NOW ????

94 med. green met. 2 dr., 302, cru., air, fr, amr, tg, wc, pb, ps. WAS \$4064.70 **SOLD** NOW ????

469 ivy glow & white 2 dr., 302, cru., air, vr, amr, tg, wc, pb, ps, vlg. WAS \$4232.29 **SOLD** NOW ????

468 blue met. 2 dr., 302, cru., air, amr, tg, wc, ps. WAS \$3996.42 **SOLD** NOW ????

Ivy glow & white 2 dr., 302, cru., air, fr, amr, tg, pb, ps. WAS \$4172.73 **SOLD** NOW ????

Br. red & white 2 dr., 351, cru., air, vr, amr, tg, pb, ps, db, vg. WAS \$4337.58 **SOLD** NOW ????

Gold glow 2 dr., white vr, 302, cru., air, amr, tg, wc, pb, ps. WAS \$4213.87 **SOLD** NOW ????

588 br. green gold 4 dr., 302, cru., air, amr, tg, wc, pb, ps. WAS \$4044.70 **SOLD** NOW ????

Ivy glow 4 dr., 351, cru., air, amr, tg, wc, pb, ps. WAS \$4126.68 **SOLD** NOW ????

Med. brown & white 4 dr., 351, cru., air, amr, tg, wc, pb, ps. WAS \$4181.32 **SOLD** NOW ????

668 light blue 4 dr., 351, cru., air, amr, tg, dir, ps, vg. WAS \$4656.05 **SOLD** NOW ????

Dk. green met. 4 dr. sq. SW, 351, cru., air, amr, tg, dir, ps, vg. WAS \$4656.05 **SOLD** NOW ????

Green met. 4 dr. sq. SW, 302, cru., air, amr, tg, ps, pb, wc. **SOLD** NOW ????

Gold glow & white 2 dr. HT, 351, cru., air, vr, amr, tg, ps, pb, vg. **SOLD** NOW ????

### MAVERICKS

533 med. br. met. 2 dr., 200, 3 spd., vinyl seat trim. WAS \$2355.60 **SOLD** NOW ????

662 gold glow & white 2 dr., 200, cru., air, vr, amr, tg. WAS \$3164.51 **SOLD** NOW ????

489 br. yellow & white 2 dr., 200, cru., air, vr, amr, tg, ag. WAS \$3148.85 **SOLD** NOW ????

351 white 2 dr., 400, cru., air, amr, tg. WAS \$2783.38 **SOLD** NOW ????

488 brown met. 2 dr., 200, 3 spd., amr. WAS \$2418.96 **SOLD** NOW ????

Br. Blue met. 2 dr., 200, cru., vr, amr. WAS \$2674.98 **SOLD** NOW ????

678 med. br. met. 4 dr., 302, cru., air, amr, tg, ps, ldg. WAS \$3636.42 **SOLD** NOW ????

663 med. br. met. 4 dr., 400, cru., amr. WAS \$2630.16 **SOLD** NOW ????

Light blue 4 dr., 200, cru., amr. **SOLD** NOW ????

Br. Blue & blue VR. 4 dr., 200, cru., amr. **SOLD** NOW ????

### GALAXIES

656 med. blue met. 4 dr., 400, cru., air, amr, tg, wc, dsb, lhm, pb. WAS \$4530.08 **SOLD** NOW ????

601 light green met. 2 dr., 351, cru., air, amr, tg, wc, pb, gvr. WAS \$4607.08 **SOLD** NOW ????

655 yellow 2 dr., 400, cru., air, bvr, amr, tg, wc, sc, pb. WAS \$4757.84 **SOLD** NOW ????

673 red 2 dr., 400, cru., air, wvr, amr, tg, wc, pb. WAS \$4677.26 **SOLD** NOW ????

Dk. green met. 2 dr., 400, cru., air, amr, tg, wc, pb, vg. WAS \$4701.62 **SOLD** NOW ????

### PINTOS

634 br. yellow 2 dr., 2000 cc engine, cru., amr, pb, ag. WAS \$2502.84 **SOLD** NOW ????

460 green met. 2 dr., 1600 cc engine, 4 spd., amr, ckc. WAS \$2141.66 **SOLD** NOW ????

500 grabber blue 2 dr., 1600, 4 spd., amr, ckc. WAS \$2183.69 **SOLD** NOW ????

637 med. lime met. 2 dr., 2000, 4 spd., amr, pb, ckc. WAS \$2263.30 **SOLD** NOW ????

462 green met. 2 dr., 2000, cru., amr, pb, ag, ckc. WAS \$2502.84 **SOLD** NOW ????

Gold glow & white 2 dr., 2000, 4 spd., vr, amr, pb, ckc, ag. WAS \$2436.86 **SOLD** NOW ????

White & avocado VR 2 dr., 2000, cru., amr, pb, sag. WAS \$2704.53 **SOLD** NOW ????

Br. red 2 dr., 2000, 4 spd., amr, pb, ckc. WAS \$2337.95 **SOLD** NOW ????

560 brown met. 2 dr., 2000, 4 spd., amr, pb. WAS \$2321.81 **SOLD** NOW ????

629 white sprint 2 dr., 2000, 4 spd., amr, pb, dsw. WAS \$2505.49 **SOLD** NOW ????

561 brown met. 2 dr. SW, 2000, 4 spd., amr, lr, tg. WAS \$2922.39 **SOLD** NOW ????

Dk. green met. 2 dr. SW, 2000, 4 spd., amr, lr, tg, so. WAS \$2922.39 **SOLD** NOW ????

### MARQUIS

344M ginger met. 4 dr., 429, cru., air, amr, tg, sc, apg, tsw. WAS \$6144.53 **SOLD** NOW ????

336M med. brown 4 dr., 429, cru., air, amr, bvr, tg, drss, sc, tsw. WAS \$5593.60 **SOLD** NOW ????

### GRAN TORINO

448 brown met. & white 2 dr., 351, cru., air, amr, tg, pb, ps, white vr. WAS \$4271.33 **SOLD** NOW ????

Med. brown met. 2 dr. SW, 2000, cru., air, amr, tg, ps, db, vg. WAS \$3260.12 **SOLD** NOW ????

Gold glow 2 dr. SW, 2000 cc, 4 spd., amr, lr, tg, ag. WAS \$2632.76 **SOLD** NOW ????

Br. yellow 2 dr. SW, 2000, 4 spd., amr, lr, ag, pb. **SOLD** NOW ????

Light blue 2 dr. SW, 2000, 4 spd., amr, lr, ag, pb. **SOLD** NOW ????

Br. blue met. 2 dr., 2000, cru., amr, ag. **SOLD** NOW ????

Grabber blue 2 dr., 1600, 4 spd., amr. **SOLD** NOW ????

Med. brown met. 2 dr., 2000, 4 spd., amr, pb, ag. **SOLD** NOW ????

Grabber blue 2 dr. 2000, cru., amr, pb, ckrn. **SOLD** NOW ????

White & orange VR 2 dr., 2000, cru., amr, pb, sag. **SOLD** NOW ????

Dk. green met. 3 dr., 2000, 4 spd., amr, pb. **SOLD** NOW ????

Green met. 3 dr., 2000, 4 spd., amr, pb. **SOLD** NOW ????

### MUSTANGS

636 br. red 2 dr., 302, cru., air, amr, tg, wc. WAS \$3734.79 **SOLD** NOW ????

163 ginger & met. br. VR 2 dr., 351, cru., air, amr, tg, ps. WAS \$4012.00 **SOLD** NOW ????

357 white 2 dr., 302, cru., air, amr, tg, so. WAS \$3411.84 **SOLD** NOW ????

### GALAXIE 500 COUNTRY SEDAN

589 ivy glow 4 dr., 400, cru., air, amr, cspb. WAS \$5113.94 **SOLD** NOW ????

677 yellow 4 dr., 400, cru., air, amr, drss, sc, dsb. WAS \$5315.26 **SOLD** NOW ????

648 med. bronze met. 2 dr., 400, cru., air, amr, cspb. WAS \$5194.52 **SOLD** NOW ????

406 red 4 dr., 400, cru., air, amr, tg, wc, dsb, sc, dsb. WAS \$5004.78 **SOLD** NOW ????

544 ivy glow 4 dr., 400, cru., air, amr, cspb. WAS \$5113.94 **SOLD** NOW ????

610 yellow 4 dr., 400, cru., air, amr, tg, dsb, sc, dsb. WAS \$5442.43 **SOLD** NOW ????

633 red 4 dr., 400, cru., air, amr, tg, dsb, sc, dsb. WAS \$5346.97 **SOLD** NOW ????

653 br. green gold 4 dr., 400, cru., air, amr, tg, dsb, sc, dsb. WAS \$5458.97 **SOLD** NOW ????

676 ginger glow 4 dr., 400, cru., air, amr, tg, dsb, sc, dsb. WAS \$5433.66 **SOLD** NOW ????

Gold glow 4 dr., 400, cru., air, amr, sc, dir, drss, sc, dsb. WAS \$5372.69 **SOLD** NOW ????

691 med. green met. 4 dr., 400, cru., air, amr, tg, dsb, sc, dsb. WAS \$5095.39 **SOLD** NOW ????

### LTD'S

667 light gray met. 2 dr., 400, cru., air, wvr, amr, tg, vg. WAS \$4839.07 **SOLD** NOW ????

Light green 2 dr., 400, cru., air, gvr, tg, amr, dsb. WAS \$5081.37 **SOLD** NOW ????

Gold glow 2 dr., 400, cru., air, wvr, amr, tg, vg. WAS \$4857.50 **SOLD** NOW ????

502 bronze met. 4 dr., 400, cru., air, amr, tg, vg. WAS \$4716.80 **SOLD** NOW ????

483 red 4 dr., 400, cru., air, wvr, tg, wc, amr, vg. WAS \$4863.07 **SOLD** NOW ????

### LTD BROUGHAM

484 ginger glow 4 dr., 400, cru., air, amr, tg, vg. WAS \$5152.81 **SOLD** NOW ????

Ginger glow 4 dr., 400, cru., air, bvr, amr, tg, vg. WAS \$5148.54 **SOLD** NOW ????

### LTD COUNTRY SQUAD

610 yellow 4 dr., 400, cru., air, amr, tg, dsb, sc, dsb. WAS \$5442.43 **SOLD** NOW ????

633 red 4 dr., 400, cru., air, amr, tg, dsb, sc, dsb. WAS \$5346.97 **SOLD** NOW ????

653 br. green gold 4 dr., 400, cru., air, amr, tg, dsb, sc, dsb. WAS \$5458.97 **SOLD** NOW ????



Salina, Kansas

340 N. Santa Fe

Phone TA 3-2221

DEMONSTRATORS - SPECIAL PRICES

# LONG-McARTHUR, INC.

### LINCOLN CONTINENTALS

471M dk. green met. 2 dr., 460 V8, cru., air, gvr, amr, tg, 6wps, tsw, apg, sc. WAS \$8161.90 **SOLD** NOW ????

376M ivy moon dust 4 dr., 460, cru., air, gvr, amr, ts, wc, 6wps, sc. WAS \$8585.19 **SOLD** NOW ????

### MONTEREY

342M gold glamour 2 dr., 400, cru., air, wvr, amr, tg, sc, cg, edg. WAS \$5181.34 **SOLD** NOW ????



concerning Our New Car Specials—These Are  
That We Can Order, But Are Here And Ready  
e Home. If You Are Thinking Of Buying A New  
Or In The Near Future, Don't Miss This Sale.

ob, ps, db,  
W ? ? ? ?  
vc, pb, ps  
W ? ? ? ?  
c, pb, ps,  
W ? ? ? ?  
W ? ? ? ?  
g, wc, pb,  
W ? ? ? ?  
r, ps, vg,  
W ? ? ? ?  
g, dir, ps,  
W ? ? ? ?  
s, pb, wc,  
r, tg, ps,

636 br. red 2 dr., 302, cru., air, amr, tg, wc,  
WAS \$3734.79  
163 ginger & mel. br. VR 2 dr., 351, cru.,  
ps, WAS \$4012.00  
357 white 2 dr., 302, cru., air, amr, tg, wc,  
WAS \$3411.84  
**SOLD**  
GALAXIE 500  
COUNTRY SED  
589 ivy glow 4 dr., 400, cru., air, amr, tg, wc,  
WAS \$5113.94  
677 yellow 4 dr., 400, cru., air, amr, tg, wc,  
WAS \$5315.20  
448 med. brown 4 dr., 400, cru., air, amr, tg, wc,  
WAS \$5194.50  
406 red 4 dr., 400, cru., air, amr, tg, wc, is,  
WAS \$5004.78  
544 ivy glow 4 dr., 400, cru., air, amr, tg, wc,  
WAS \$5113.94  
**SOLD**  
610 yellow 4 dr., 400, cru., air, amr, tg, wc, is,  
WAS \$5442.43  
633 red 4 dr., 400, cru., air, amr, tg, wc, is,  
WAS \$5346.97  
653 br. green gold 4 dr., 400, cru., air, amr, tg, wc,  
WAS \$5458.97  
676 ginger glow 4 dr., 400, cru., air, amr, tg, wc,  
WAS \$5433.66  
Gold glow 4 dr., 400, cru., air, amr, tg, wc, is,  
WAS \$5372.69  
691 med. green mel. 4 dr., 400, cru., air, amr, tg, wc,  
WAS \$5095.39

667 light gray mel. 2 dr., 400, cru., air, amr, tg, wc,  
WAS \$4839.07  
Light green 2 dr., 400, cru., air, amr, tg, wc, is,  
WAS \$5081.37  
Gold glow 2 dr., 400, cru., air, amr, tg, wc, is,  
WAS \$4857.50  
502 bronze mel. 4 dr., 400, cru., air, amr, tg, wc,  
WAS \$4716.80  
483 red 4 dr., 400, cru., air, amr, tg, wc, is,  
WAS \$4863.07  
484 ginger glow 4 dr., 400, cru., air, amr, tg, wc, is,  
WAS \$5152.81  
Ginger glow 4 dr., 400, cru., air, amr, tg, wc, is,  
WAS \$5148.54  
**LTD COUNTRY**  
610 yellow 4 dr., 400, cru., air, amr, tg, wc, is,  
WAS \$5442.43  
633 red 4 dr., 400, cru., air, amr, tg, wc, is,  
WAS \$5346.97  
653 br. green gold 4 dr., 400, cru., air, amr, tg, wc,  
WAS \$5458.97

667 light gray mel. 2 dr., 400, cru., air, amr, tg, wc,  
WAS \$4839.07  
Light green 2 dr., 400, cru., air, amr, tg, wc, is,  
WAS \$5081.37  
Gold glow 2 dr., 400, cru., air, amr, tg, wc, is,  
WAS \$4857.50  
502 bronze mel. 4 dr., 400, cru., air, amr, tg, wc,  
WAS \$4716.80  
483 red 4 dr., 400, cru., air, amr, tg, wc, is,  
WAS \$4863.07  
484 ginger glow 4 dr., 400, cru., air, amr, tg, wc, is,  
WAS \$5152.81  
Ginger glow 4 dr., 400, cru., air, amr, tg, wc, is,  
WAS \$5148.54  
**LTD COUNTRY**  
610 yellow 4 dr., 400, cru., air, amr, tg, wc, is,  
WAS \$5442.43  
633 red 4 dr., 400, cru., air, amr, tg, wc, is,  
WAS \$5346.97  
653 br. green gold 4 dr., 400, cru., air, amr, tg, wc,  
WAS \$5458.97

667 light gray mel. 2 dr., 400, cru., air, amr, tg, wc,  
WAS \$4839.07  
Light green 2 dr., 400, cru., air, amr, tg, wc, is,  
WAS \$5081.37  
Gold glow 2 dr., 400, cru., air, amr, tg, wc, is,  
WAS \$4857.50  
502 bronze mel. 4 dr., 400, cru., air, amr, tg, wc,  
WAS \$4716.80  
483 red 4 dr., 400, cru., air, amr, tg, wc, is,  
WAS \$4863.07  
484 ginger glow 4 dr., 400, cru., air, amr, tg, wc, is,  
WAS \$5152.81  
Ginger glow 4 dr., 400, cru., air, amr, tg, wc, is,  
WAS \$5148.54  
**LTD COUNTRY**  
610 yellow 4 dr., 400, cru., air, amr, tg, wc, is,  
WAS \$5442.43  
633 red 4 dr., 400, cru., air, amr, tg, wc, is,  
WAS \$5346.97  
653 br. green gold 4 dr., 400, cru., air, amr, tg, wc,  
WAS \$5458.97

667 light gray mel. 2 dr., 400, cru., air, amr, tg, wc,  
WAS \$4839.07  
Light green 2 dr., 400, cru., air, amr, tg, wc, is,  
WAS \$5081.37  
Gold glow 2 dr., 400, cru., air, amr, tg, wc, is,  
WAS \$4857.50  
502 bronze mel. 4 dr., 400, cru., air, amr, tg, wc,  
WAS \$4716.80  
483 red 4 dr., 400, cru., air, amr, tg, wc, is,  
WAS \$4863.07  
484 ginger glow 4 dr., 400, cru., air, amr, tg, wc, is,  
WAS \$5152.81  
Ginger glow 4 dr., 400, cru., air, amr, tg, wc, is,  
WAS \$5148.54  
**LTD COUNTRY**  
610 yellow 4 dr., 400, cru., air, amr, tg, wc, is,  
WAS \$5442.43  
633 red 4 dr., 400, cru., air, amr, tg, wc, is,  
WAS \$5346.97  
653 br. green gold 4 dr., 400, cru., air, amr, tg, wc,  
WAS \$5458.97

667 light gray mel. 2 dr., 400, cru., air, amr, tg, wc,  
WAS \$4839.07  
Light green 2 dr., 400, cru., air, amr, tg, wc, is,  
WAS \$5081.37  
Gold glow 2 dr., 400, cru., air, amr, tg, wc, is,  
WAS \$4857.50  
502 bronze mel. 4 dr., 400, cru., air, amr, tg, wc,  
WAS \$4716.80  
483 red 4 dr., 400, cru., air, amr, tg, wc, is,  
WAS \$4863.07  
484 ginger glow 4 dr., 400, cru., air, amr, tg, wc, is,  
WAS \$5152.81  
Ginger glow 4 dr., 400, cru., air, amr, tg, wc, is,  
WAS \$5148.54  
**LTD COUNTRY**  
610 yellow 4 dr., 400, cru., air, amr, tg, wc, is,  
WAS \$5442.43  
633 red 4 dr., 400, cru., air, amr, tg, wc, is,  
WAS \$5346.97  
653 br. green gold 4 dr., 400, cru., air, amr, tg, wc,  
WAS \$5458.97



## 'Kanza' Alfalfa Variety Maintains State Prominence

August 15, 1972

bacterial wilt. It is more tolerant to potato leaf hopper yellowing than Buffalo or Cody but does not have high resistance. Kanza is similar in winter hardiness to Cody and Buffalo. The foliage is dark green.

Supplement to Beatrice Daily Sun  
Grass & Grain  
Clifton News-Tribune

# SEDLACEK'S

## Celebration SALE

FORMAL SHOWING OF THE BIGGER & BETTER  
SEDLACEK'S FURNITURE - APPLIANCES - CARPET  
Remodeling Is Over And Now We Invite You To An

Open Sunday  
August 20th 1-5 p.m.

# Open House

HERE FOR THE BIG BARGAIN FESTIVAL YOU'LL NEVER BUY BETTER! 10 DAYS ONLY

DISCOUNTS just like way back when!

SALE STARTS WED., AUGUST 16 - ENDS AUGUST 26

# Open Every Nite 'til 9

## FREE PRIZES!

No purchase necessary. Just register  
your name & address. Winners will  
be notified. Need not be present for  
drawing. Sedlacek's customers are  
happy people. Won't you join them?

Win One  
Of These  
FREE  
PRIZES!



SEALY POSTUREPEDIC

- Mattress and Box Spring Full Size
- \$119.95 Nylon Covered Studio Couch. Use as bed or sofa
- \$89.95 3 position, Vinyl Covered Recliner
- \$39.95 Hoover Constellation Vacuum Cleaner
- \$9.95 Portable Hair Dryer



BOOK CASE  
Sliding Glass Door  
30" Wide-12" Deep-32" High  
Walnut Finish-KD

\$14<sup>95</sup>

LOOK! FREE



24" x 72"  
Luxurious Carpet Runner  
No-Skid Rubber Back  
\$179 Each

Bean Bag Chairs \$14<sup>95</sup>

9 x 12 Imported Braided Rugs \$39<sup>95</sup>

9 x 12 Indoor/Outdoor Carpet \$19<sup>95</sup>

12 Gauge Shot Gun Shells \$20<sup>95</sup> Per Box



Exclusive Double Stretch Hose

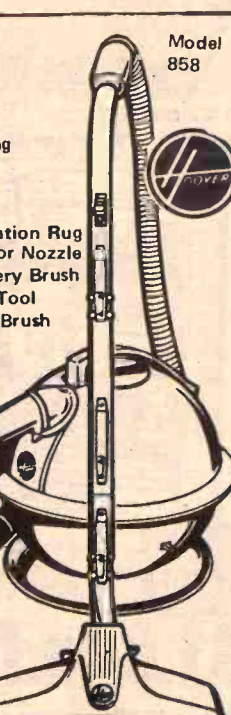

\$25<sup>95</sup>

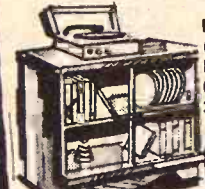

Book-Case Credenza Record Cabinet 30" wide 17" depth

A Real Buy \$19<sup>95</sup>



DRESSER DESK Maple Finish Hand Rubbed Tops Sturdy Construction

\$24<sup>95</sup>

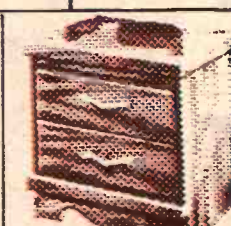

Walnut Finish NIGHT STAND

\$14<sup>95</sup>



DISPOSAL \$25<sup>95</sup>

Model FC015



Combination Rug and Floor Nozzle

Upholstery Brush

Crevice Tool

Dusting Brush

# Sedlacek's

FURNITURE and APPLIANCE

Phone 337-2345

HANOVER, KANSAS



# WAREHOUSE CLEARANCE 1972

New Cars & New Trucks

# GREAT!

## APPLIANCE VALUES



**CUSTOMER CARE**  
... EVERYWHERE  
Fast, Dependable Service

FITS MOST KITCHENS  
BIG! GE SIDE BY SIDE  
BUDGET PRICED

- No-Frost throughout
- Ice 'N Easy Service
- Slide-out 7 Day Meat Keeper
- Shelves In door
- Gleaming White Finish
- Porcelain Enameled Vegetable Crisper
- Butter Keeper

**\$359<sup>00</sup>**

W/T

Range with New  
Upswept Cooktop

LOOKS BETTER  
AND  
CLEANS EASIER!

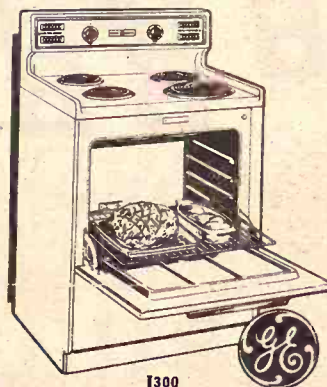

Styled for you by General Electric with easy-to-clean upswept cooktop and family-size oven with removable oven door. Features hi-speed Calrod® surface units with finger-tip pushbutton controls.

**\$159**

W/T



**\$189**

No defrosting ever.  
Giant zero-degree freezer.



14.7 cu. ft.  
No Frost Refrigerator-Freezer

- FREEZER**  
Holds up to 148 lbs.
- Ice 'N Easy Trays
  - Separate Temperature Control
  - Extra Deep Door Shelves
  - Only 30 1/2" Wide, 64" High
  - Sparkling White Exterior
  - Right Door Opening

**\$258**

W/T

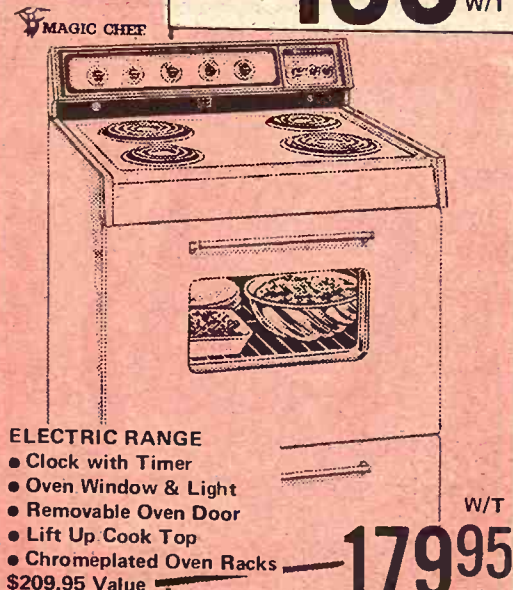

- ELECTRIC RANGE**
- Clock with Timer
  - Oven Window & Light
  - Removable Oven Door
  - Lift Up Cook Top
  - Chromeplated Oven Racks

\$209.95 Value

**179<sup>95</sup>**

W/T

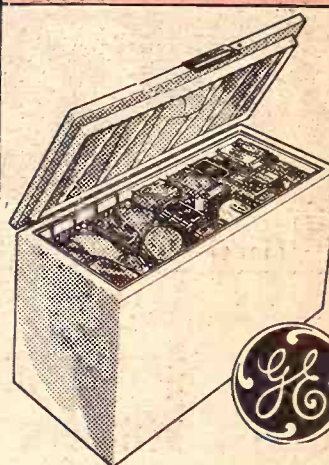

**ECONOMY FREEZER**  
Holds up to 517 lbs.  
Frozen Foods, Adjustable Temperature Control,  
Exclusive Floating Lid Model CB-1508

**\$189<sup>95</sup>**

**ADMIRAL**  
AM Table Model  
Radio. Solid State  
Instant Play

**\$8<sup>95</sup>**



**11.8 cu. ft.**  
**Refrigerator-Freezer**

**ONLY 28" WIDE**

**FREEZER**  
Holds up to 91 lbs.  
Automatic Defrost Refrigerator

**\$189**

W/T

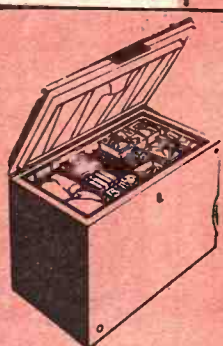

**CHEST FOOD FREEZER**  
Rust Proof Liner  
Two Sliding Racks  
\$169.95 Value

**\$129<sup>95</sup>**

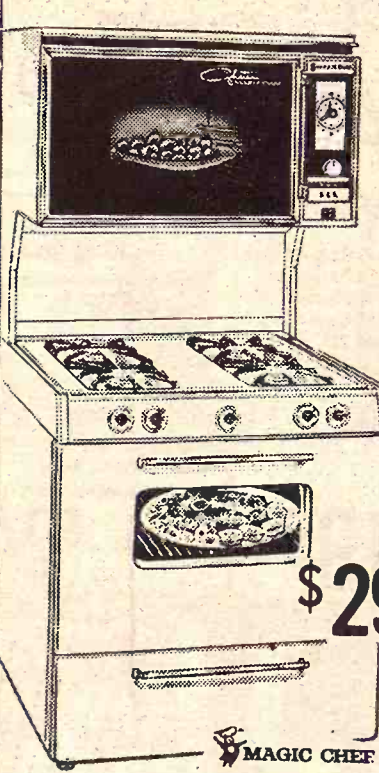

- Double Oven Gas Range
- Clock & Timer
- Shaded Oven Door
- Simmer Setting Burner
- Removable Oven Door

\$339.95 Value

Sale Price

**\$299<sup>95</sup>**

W/T



**Electric Washer**  
Load Control  
Heavy Duty Motor  
Sale Price

**\$149<sup>95</sup>**

W/T

**Electric High Speed Dryer**  
Air Fluff Cycle  
Big Lint Trap  
Sale Price

**\$119<sup>95</sup>**

**WASHER - DRYER BOTH \$259<sup>95</sup>**

# SEDLACEK'S of HANOVER

FREE DELIVERY WITHIN 200 MILES - CREDIT AVAILABLE - SINCE 1890 - HANOVER, KANSAS



SHOP

Adm



Single Door Refrigerator  
Adjustable Temperature Control  
Full width chiller tray  
U.L. Approved  
\$199.95 Value

Now Only **\$129<sup>95</sup>**



**GARRISON**  
China (one piece) Sliding  
Glass Doors, Two Drawers  
Walnut Finish

**SE**



NCE 197

AT  
VALUES



## 'Kanza' Alfalfa Variety Maintains State Prominence

August 15, 1972

bacterial wilt. It is more tolerant to potato leaf hopper yellowing than Buffalo or Cody but does not have high resistance. Kanza is similar in winter hardiness to Cody and Buffalo. The foliage is dark green.



# STOP!

## SHOP Sedlacek's FOR QUALITY+SAVINGS

**Admiral FREE**

AUTOMATIC ICE MAKER

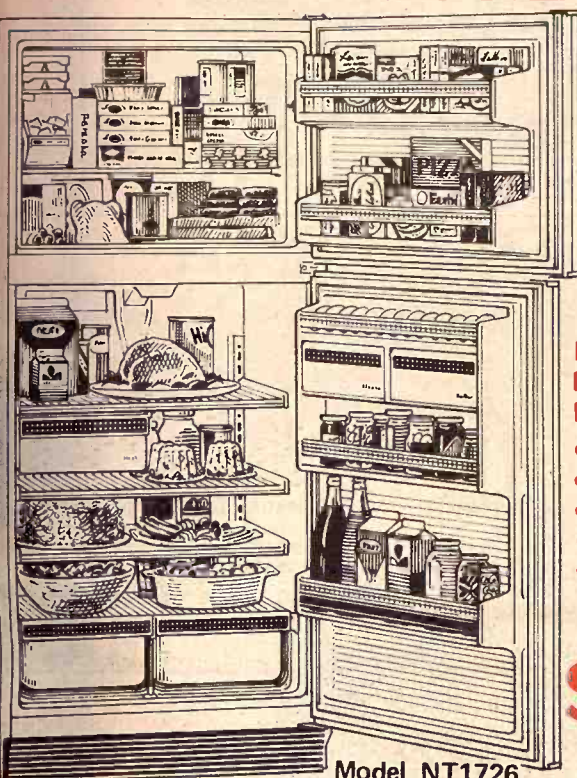

**FROST FREE Dual Temperature Refrigerator**

- Giant 16.6 cu. ft.
- Rolls Out On Wheels
- Cantilever Adjustable Shelves
- Meat Keeper
- Full Length Door Handles

NEVER DEFROST AGAIN  
NEVER BE OUT OF ICE

**\$329<sup>95</sup>** W/T

Model NT1726

**SALE**

CARLOAD AFTER CARLOAD OF DINETTE SETS  
VIRTUE BROS - CHROMCRAFT - HOWELL -  
MARL SKYLINE - DAYSTROM - BRODY SHELBY -  
LOUISVILLE - STONEVILLE - LLOYD

## Beautiful New Table Manners

Deluxe, Stylemaker Dinettes from Famous Makers at Savings Galore



5 PC. MODERN PEDESTAL SET  
Large Extension Oval Table with One Leaf  
**SALE PRICE 169<sup>95</sup>**

HOWELL-OVAL EXTENSION TABLE  
One Leaf. Chairs not exactly as pictured  
Beautiful Set  
You'll have to see **139<sup>95</sup>**

**\$18**

ECONOMY FREE  
Holds up to 500  
Frozen Foods  
Temperature Control  
Exclusive Floor  
Lid Model C81

**\$189**

ADMIRAL  
AM Table Model  
Radio. Solid State  
Instant Play

**\$8<sup>95</sup>**

**Budget**

Single Door Refrigerator  
Adjustable Temperature control  
Full width chiller tray  
U.L. Approved  
\$199.95 Value

Now Only **\$129<sup>95</sup>** W/T

**3 WASH CYCLES**



GE MOBILE MAID  
SELECT FROM:  
Daily Loads • Pots & Pans • Rinse & Hold  
• Built-in Soft Food Dispenser  
• 3-Level Thru-Wash with Power-Arm, Power-Turbo, Power-Showert, spray-arm  
• Automatic Detergent Dispenser  
• Rinse-Glo Rinse Agent Dispenser  
• Textile Top, smooth, sparkling

**\$179<sup>00</sup>**

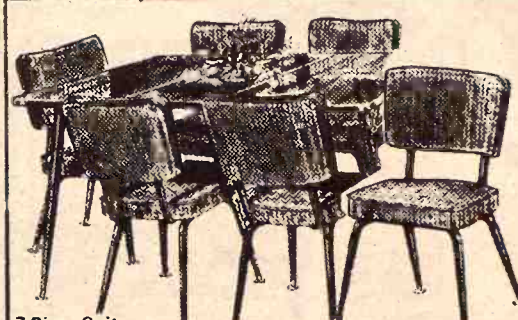

7 Piece Suite  
Large Extension Table, Self-edge with 6 Vinyl Upholstered Chairs, Table Top is Marble White. \$109.95 Value

**SALE PRICE \$79<sup>88</sup>**

5-Piece DINETTE SET  
• No-Mar Plastic Top  
• 4 Padded Chairs  
• Bronzotone Finish  
**SALE PRICE \$44<sup>95</sup>**

**Free Delivery Within 200 Miles**



Micelite, Self-edged 35" x 48" Extendable with 2 Leaves  
6 Generously Proportioned Chairs

**\$69<sup>88</sup>**

CAR LOADS OF DINING ROOM FURNITURE

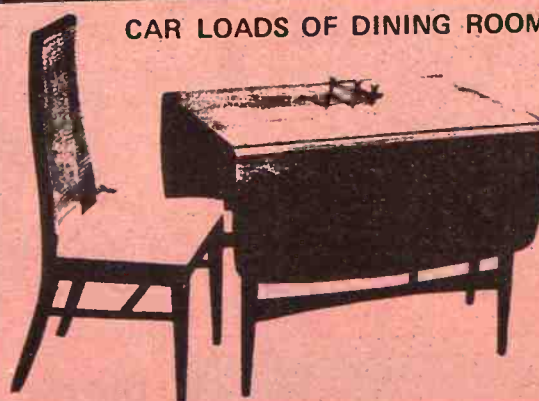

DROP-LEAF TABLE EXTENSION  
Choose the table you prefer with your choice of Oil Walnut or Matchings Tops  
Deflation Price **\$99<sup>95</sup>**



SOLID MAPLE DELKER

Table Extends out 4 Chairs - Mate Size

**SALE PRICE**

**MAPLE - ROUND TABLE**

**\$199<sup>95</sup>**

GARRISON  
China (one piece) Sliding Glass Doors. Two Drawers Walnut Finish **179<sup>95</sup>**

# SEDLACEK'S

Furniture & Appliance  
HANOVER, KANSAS

HANOVER, KANSAS



# WAREHOUSE CLEARANCE 1972

# Sedlacek's

FURNITURE  
and  
APPLIANCE

## 70,000 Sq. Ft.

FURNITURE  
APPLIANCES  
CARPET

### Hanover, Kansas



#### RECLINERS BY THE CARLOADS

ROCKER-RECLINER

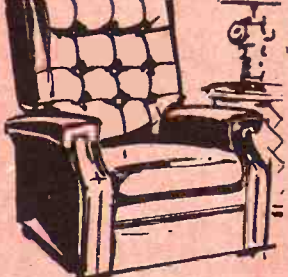

**Relax and Save**  
Luxurious recliner adjusts  
to the back slant you want.  
Tough leather-like vinyl.

SAVE \$29.00 **\$39<sup>95</sup>**

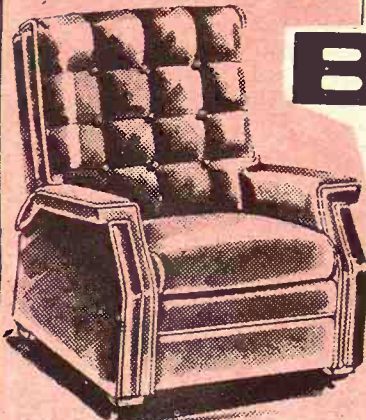

**KING SIZE TV RECLINERS**  
Foam cushioned with modern  
button tufted pillow back  
Supported plastic vocer

**\$89<sup>95</sup>**  
SAVE  
\$30.00



BERKLINE

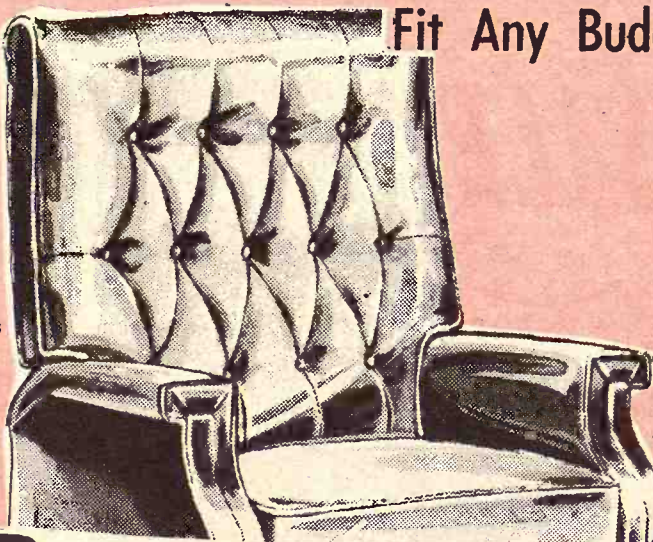

## BERKLINE Rock-A-Lounger

**SPECIAL PURCHASE**

The Utmost In Comfort and Relaxation With The Plus  
Features Full 3-way Reclining Graceful Cut Back Arms  
Reg. \$159.95

**\$98<sup>95</sup>**

At Tremendous Savings To  
Fit Any Budget Now At  
Sedlacek's

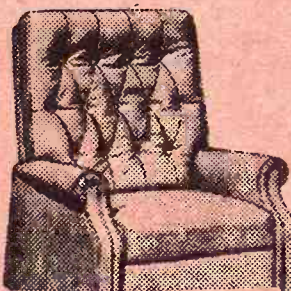

**RECLINER, Extra High Back**  
Button Tufted Back, Rounded  
Arms, Tall Man Size  
\$89.95 Value

**\$64<sup>95</sup>**

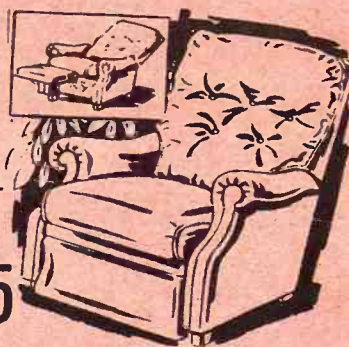

**RECLINER**  
All foam cushioned  
with soft pillow back.  
Supported plastic  
SAVE  
\$25.00

**\$59<sup>95</sup>**



**BROVHILL  
LOVE SEAT**

Graceful Loveseat with Hand Tufted  
Back and Gleaming, Hand-rubbed  
Wood Trim.

**\$179<sup>95</sup>**

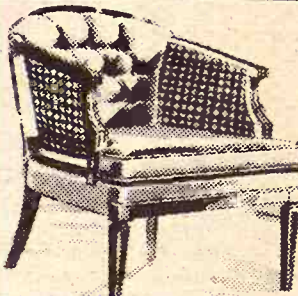

**BROVHILL PREMIER  
CHAIR**  
Cane Sides & Velvet Seat  
and Back \$129.95 Value  
NOW ONLY

**\$89<sup>95</sup>**



**SWIVEL ROCKER N. 3919**  
Scotchguard Fabric Protector,  
High Quality Cover  
\$89.95 Value

**\$109<sup>95</sup>**

OVER 100 TO  
CHOOSE FROM

**LA-Z-BOY®** Recliner's exclusive  
Comfort Selects a 3-position  
legrest for more...



SMOOTH ROCKING  
COMFORT



RECLINE WITHOUT  
LEG REST

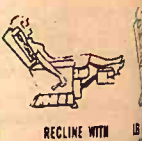

RECLINE WITH  
LEG REST



EXTENDING TO FULL  
EXTENSION POSITION

Famous Kroehler Quality In A  
Plush Velvet Chair—Now  
Priced To Pamper  
Your Budget!

**89<sup>95</sup>**



**94<sup>95</sup>**

**KROEHLER  
Velvet Skirted Chair**



**99<sup>95</sup>**  
High Back  
KROEHLER  
Plush Velvet

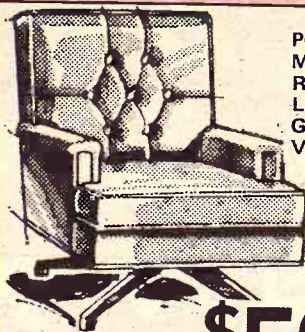

**PONTIAC  
Modern Swivel  
Rocker,  
Leather-  
Grained  
Vinyl**

NOW  
ONLY

**\$59<sup>95</sup>**

**VINYL  
COVERED  
RECLINER**  
in Soft  
Cloth  
Reinforced  
Backing



**\$69<sup>95</sup>**



Save \$20.00  
Leather-Look Recliner  
Berkline the King of Recliners for Den  
or Family Room

**\$99<sup>95</sup>**



Vinyl Covered in Supported Vinyl  
See our Large selection  
\$229.95 Value  
NOW ONLY

**\$149<sup>95</sup>**



• High Back Button  
Tufted  
• Cane Sides, Wood  
Arms  
Reg. \$159.95

**\$99<sup>95</sup>**



**BOSTON ROCKER**  
Highback, Sturdy  
Constructed

**\$16<sup>95</sup>**



Cloth Covered Large Size with  
Extension \$299.95 Value  
ONLY

**\$189<sup>95</sup>**



**Spanish  
Room B**

Thick Biscuit  
Accents the  
Back, Flare A  
Mr. and Mrs.

**\$36<sup>95</sup>**

**EASY TERMS AVAILABLE**  
with small down payment  
and up to 36 months to pay!

**NOTICE:**

If you plan on buying furniture or appliances  
during the next 6 months you owe it to your-  
self to buy now during our celebration sale.

**OPEN  
EVERY  
NIGHT  
TILL 9 PM**

# Sedlacek



NCE 197

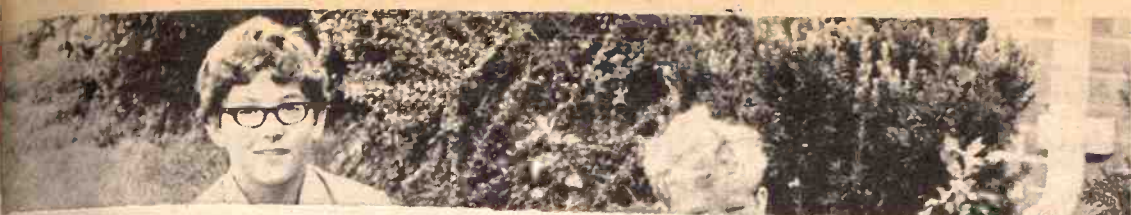

## 'Kanza' Alfalfa Variety Maintains State Prominence

with alfalfa planting time just

August 15, 1972

bacterial wilt. It is more tolerant to potato leaf hopper yellowing than Buffalo or Cody but does not have high resistance. Kanza is similar in winter hardiness to Cody and Buffalo. The foliage is dark green.

# Sedlacek's *Celebration* SALE

## 30,000 SQ. FT. IN THE MAIN STORE

Plus 40,000 Sq. Ft. Of Warehouse, Making This The Largest Furniture, Appliance & Carpet Store Of It's Kind In The Midwest

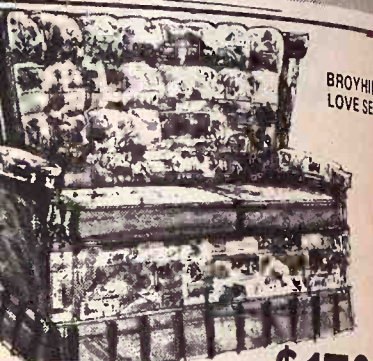

Successful Loveseat with Hand Tufted Back and Gleaming, Hand-rubbed Wood Trim.

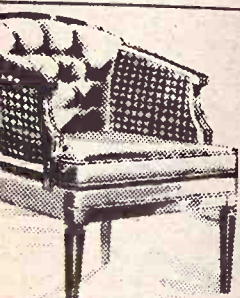

LOYHIL PREMIER AIR Sides & Velvet Seat Back \$129.95 Value NOW ONLY

**\$89<sup>95</sup>**

OVER 100 TO CHOOSE FROM

**LA-Z-BOY's exclusive** Comforter a 3-position legrest for -



Supported Vinyl Section

**\$149<sup>95</sup>**



BOSTON ROCKER Highback, Sturdy Constructed

**\$16<sup>95</sup>**

OPEN EVERY NIGHT TILL 9 PM



AMERICAN SOFA, 3 Reversible cushion Full Box Pleat Skirt

**\$159<sup>95</sup>**



SWIVEL ROCKER No. 7990 Scotchguard Fabric Protector High Quality Cover \$89.95 Value NOW ONLY

**\$109<sup>95</sup>**



BROYHIL EARLY AMERICAN SOFA, Fully Upholstered Wing Back Sofa with Attached Pillow Styling and Gentle Roll Arms, Fully Skirted and Beautifully Proportioned \$369.95 Value NOW ONLY

**\$239<sup>95</sup>**

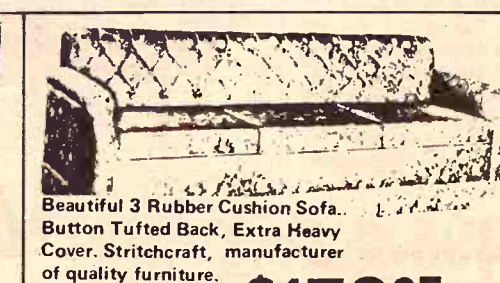

Beautiful 3 Rubber Cushion Sofa.. Button Tufted Back, Extra Heavy Cover, Stritchcraft, manufacturer of quality furniture. \$259.95 Value

**\$159<sup>95</sup>**



Bishop of Lebanon Sofa, in beautiful Quilted Velvet Sofa Coil Spring Construction Full Box Pleated, A Real Beauty \$489.95 Value NOW ONLY

**\$369<sup>95</sup>**



Bishop of Lebanon, Quilted High Grade Velvet Sofa, Three Rubber Reversible Cushions, Sculptured Back \$549.95 Value

**\$389<sup>95</sup>**



EARLY AMERICAN SLEEPER SOFA Makes into a Full Size Bed

**\$189<sup>95</sup>**



The Warmth of EARLY AMERICAN design in this Sofa with Deep Tufted Back & Gleaming Wood Wing Back Reg. \$289.95

**\$199<sup>95</sup>**



Traditional Living Room Floral Print 70" Sofa, Button Back Styling, Reversible Seat Cushions, Kick Pleat Skirts.

**\$169<sup>95</sup>**

Country Store Low-Prices. Drive A Little, Save A Lot!  
**HANOVER, KANSAS**

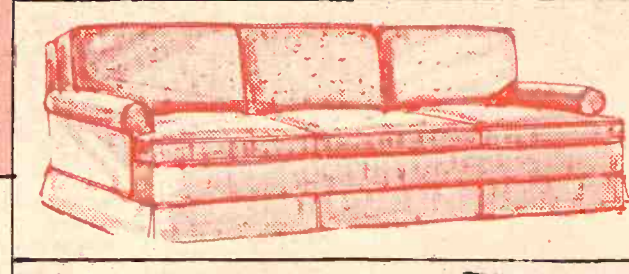

BROYHIL Floral Quilted Sofa Scotchguard Fabric Protector \$299.95 Value

**\$199<sup>95</sup>**

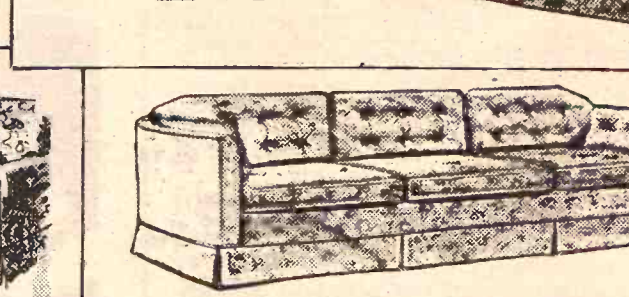

Beautiful BROYHIL SOFA with Figured Cover, Reversible Cushions \$359.95 Value

**\$249<sup>95</sup>**



Vinyl Covered Sofa, Black Foam Rubber Arms, Seat and Back Button Tufted \$249.95 Value

**\$179<sup>95</sup>**

Striped Velvet Sofa with Extra Pillows, Rubber Reversible Cushions, Full Box Pleated Skirt \$429.95 Value

**\$299<sup>95</sup>**

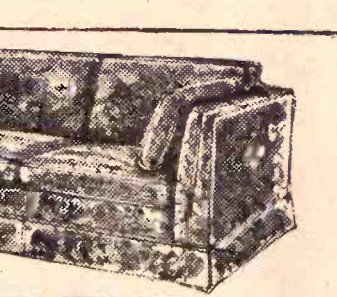

Striped Velvet Sofa with Extra Pillows, Rubber Reversible Cushions, Full Box Pleated Skirt \$429.95 Value

**\$299<sup>95</sup>**

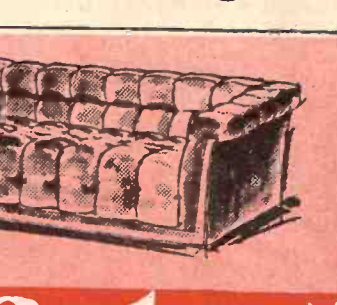

Vinyl Covered Sofa, Black Foam Rubber Arms, Seat and Back Button Tufted \$249.95 Value

**\$179<sup>95</sup>**

**10 Days Only !!**

Free Delivery Within 200 Miles

NOW IS THE TIME FOR YOU TO DRESS UP YOUR HOME. NATIONALLY KNOWN BRANDS YOU KNOW AND TRUST AT ROCK-BOTTOM PRICES. WE GUARANTEE YOU WE CANNOT BE UNDERSOLD ON THESE ITEMS. SHOP US AND BE CONVINCED.

**PARTIAL LISTING ONLY! HUNDREDS MORE ITEMS AT SIMILAR SAVINGS**

**Sedlacek's**



# WAREHOUSE CLEARANCE 1972

# STOP

# Paying Higher PRICES



**GENERAL ELECTRIC COLOR TV**  
**THE LYNWOOD II**  
**25 INCH**  
 • Insta-Color Picture  
 Picture & Color are almost immediate  
 • Modern Walnut Cabinetry  
 • AFC Automatic Fine Tuning Control  
 • GE Spectre-Brite Picture Tube  
 • Two 5" Oval Dyna Power Speakers  
 • Two year Warranty on Picture Tube  
 • UHF Solid State Tuning  
 • Automatic Skintone Stabilizer  
 • Automatic Color Purifier (Dequesser)  
 • GE Cable-Ready Antenna Connection

## The 25" Color TV

25" Diag. 315 Sq. Inch Viewing Area  
 The functional beauty of modern Contemporary styling.

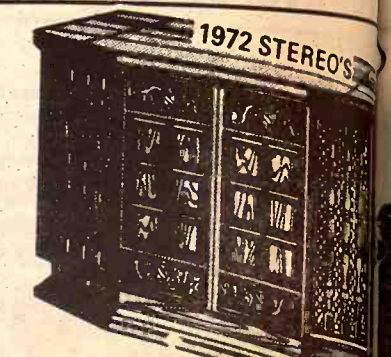
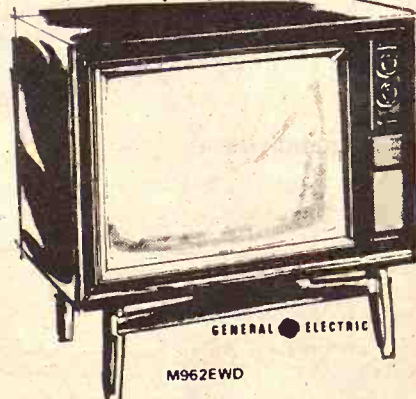

## MEDITERRANEAN

• Equipped for the addition of GE's Porta-Fi System - (Available at extra cost) customer can enjoy music throughout the house  
 • 4 Speaker Sound System - two 8" woofers, two 3" tweeters  
 • Solid State Amplifier (no tubes) - compact, lasts longer, provides superior sound reproduction

**\$199<sup>95</sup>**

Stock Limited  
**\$499<sup>95</sup>**  
 W/T

SALE PRICE  
**\$439<sup>00</sup>**  
 W/T



19 Inch Meas. Diag. Solid-State Television 184 sq. in. viewing area 2 spd tuning system Polystyrene cab. 4" Dynap. spkr. Luggage type strap handle Telescoping dipole antenna

**\$139** W/T



## 12 INCH BLACK & WHITE TELEVISION

CONTRAST CONTROL KNOB BRIGHTNESS CONTROL KNOB EARPHONE JACK

**\$68<sup>95</sup>**



GE PORTABLE TV VHF-UHF FRONT TUNING FRONT SPEAKER

**\$89<sup>00</sup>**



## MIRRORS (All Sizes)

12 x 48 ..... \$ 7.95  
 16 x 56 ..... 9.95  
 16 x 68 ..... 12.95  
 24 x 30 ..... 12.95  
 20 x 68 ..... 14.95  
 24 x 36 ..... 14.95  
 24 x 48 ..... 19.95  
 28 x 40 ..... 21.95



GE Early American The Lexington 6 Speakers - AM/FM Stereo-Tuner, Diamond Stylus - 80 Watts  
**\$395.95**  
 Value  
**\$289<sup>95</sup>**  
 SALE PRICE

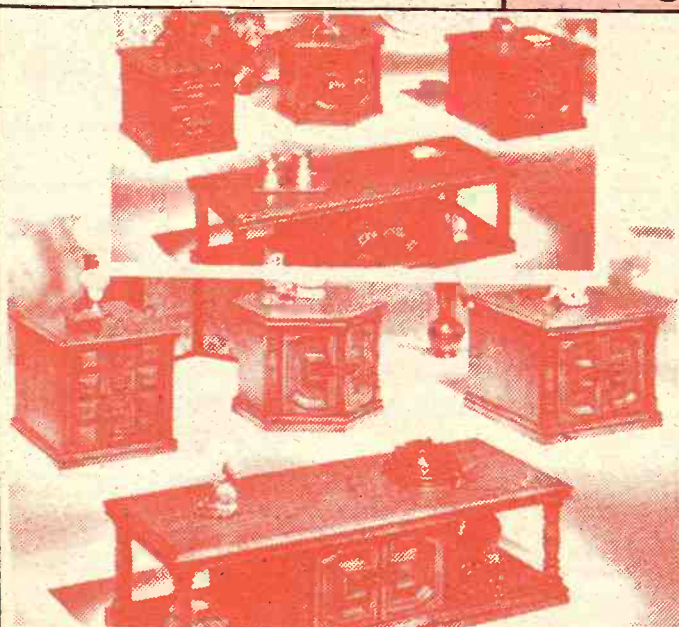

JUST ARRIVED A GIGANTIC STOCK OF TABLES  
 BASSETT - LANE - FOX - CROWN - DELKER - PETER - REMINGTON - TAYLOR - JAMESTOWN - FOX PHILLOID and Others  
**LOW LOW PRICES.**

OVER 50 ROLLS OF CARPET TO CHOOSE FROM FOR IMMEDIATE DELIVERY

ACRILAN Aston Crystal Gold Cut Pile  
**\$495** Sq. Yd.

INDOOR/OUTDOOR CARPET Choice of Color  
**\$169** Sq. Yd.

NYLON CARPET With HD Rubber Back Needs No Pad  
**\$249** Sq. Yd.

KITCHEN CARPET Keleidescope Avocado Tones Rubber Back  
**\$459** Sq. Yd.

HERCULON Orangewood Dog and Child Proof Long Wearing  
**\$395** Sq. Yd.



TABLE LAMPS, LARGE ASSORTMENT

AS LOW AS **\$6<sup>49</sup>**



**BUNK BED**  
 • Ladder • 2 Beds • Guard Rail • 2 Steel Springs  
 Sale Price --- **\$44<sup>88</sup>**



**DELKER SOLID MAPLE CHEST DESK**  
 SALE PRICE **\$74<sup>95</sup>**



**FULL SIZE BABY CRIB** Prices Start **\$22<sup>95</sup>**  
**FULL SIZE WET-PROOF CRIB MATTRESS SPRING CONSTRUCTION** **\$5<sup>95</sup>**

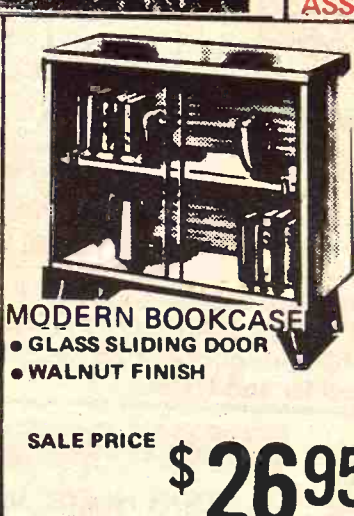

**MODERN BOOKCASE**  
 • GLASS SLIDING DOOR • WALNUT FINISH  
 SALE PRICE **\$26<sup>95</sup>**



**AMBER GLASS ASH TRAY**  
**SMOKER** **\$3<sup>95</sup>**



**RUGGED ALL-STEEL FOLDING CHAIRS** Heavy Duty **\$4<sup>95</sup>**

FREE DELIVERY WITHIN 200 MILES

# SEDLACEK'S

How Many SEDLACEK'S Trucks have you seen Today???

HANOVER, KANSAS



NCE 197

Higher  
ICES



## 'Kanza' Alfalfa Variety Maintains State Prominence

With alfalfa planting time just

August 15, 1972

bacterial wilt. It is more tolerant to potato leaf hopper yellowing than Buffalo or Cody but does not have high resistance. Kanza is similar in winter hardiness to Cody and Buffalo. The foliage is dark green.

# BEDROOM BONANZA!

EASY  
TERMS  
AVAILABLE

## Strike It Rich in Style and Value

OVER 1000 BEDROOM PIECES TO CHOOSE FROM - NATIONALLY ADVERTISED BRANDS

- Stanley
- Lane
- Broyhill
- Delker
- Bassett
- DMI
- Heywood Wakefield
- Johnson Carper
- Coleman
- Century
- Ward
- Elkin



**MEDITERRANEAN**  
• Equipped for the addition of GE's System - (Available at extra cost) can enjoy music throughout the home.  
• 4 Speaker Sound System - two 8" two 3" tweeters  
• Solid State Amplifier (no tubes) - lasts longer, provides superior sound reproduction  
**\$199**



**AMERICAN WALNUT FINISH**  
Double Dresser  
Large Mirror  
Chest of Drawers  
Book Case Bed  
**Sale Price \$129<sup>95</sup>**



### Chest of Drawers

Large stock of chests of drawers taken from better bedroom suites.

PRICES START AT  
**\$29<sup>95</sup>**

## World Classic Spanish Styling



The rich, good taste of this Spanish styled suite will add a note of quiet refinement, warmth and dignity to your bedroom. There's an abundance of storage space in the large triple dresser and chest; their dust-proof drawers measure 18" from front to back - nearly 4" more in depth than most. Plastic tops are mar, scratch and stain resistant. rich natural grained Spanish Oak finish on select hardwoods and hardboard. Intricate carvings on the drawer fronts accent the ornate antique finish hardware. Truly magnificent furniture that will give you pride in owning... and budget priced too.

3 PIECE

- Triple Dresser-Mirror-Bed-5 Drawer Chest
- Rich Grained Spanish Oak Finish

SALE PRICE  
**\$299<sup>95</sup>**

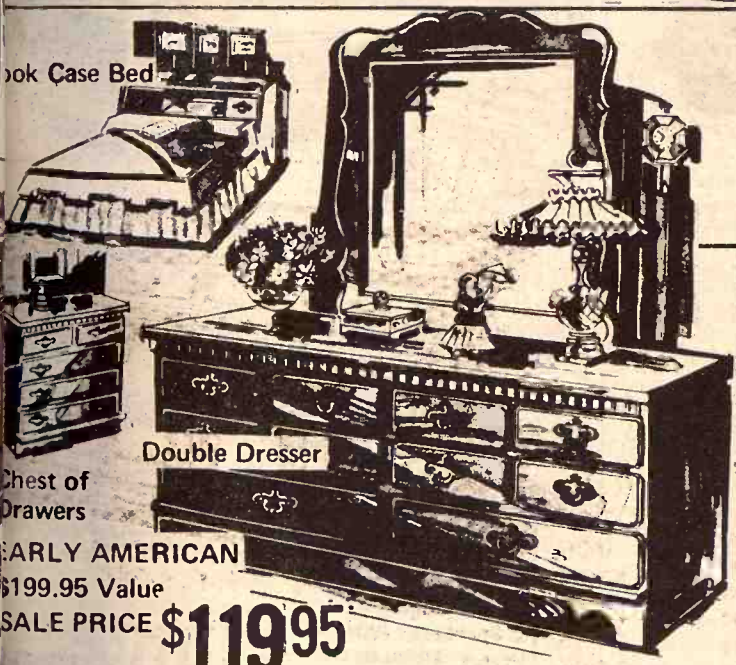

**DOUBLE DRESSER**  
EARLY AMERICAN  
\$199.95 Value  
**SALE PRICE \$119<sup>95</sup>**



## CHESTS CHESTS supersale

Select a size and style for  
• BEDROOM • CHILD'S ROOM • SEWING ROOM • FAMILY ROOM OR DEN  
**SAVE UP TO \$12 ON EACH CHEST!**

PRICES START AT  
**\$26<sup>95</sup>**

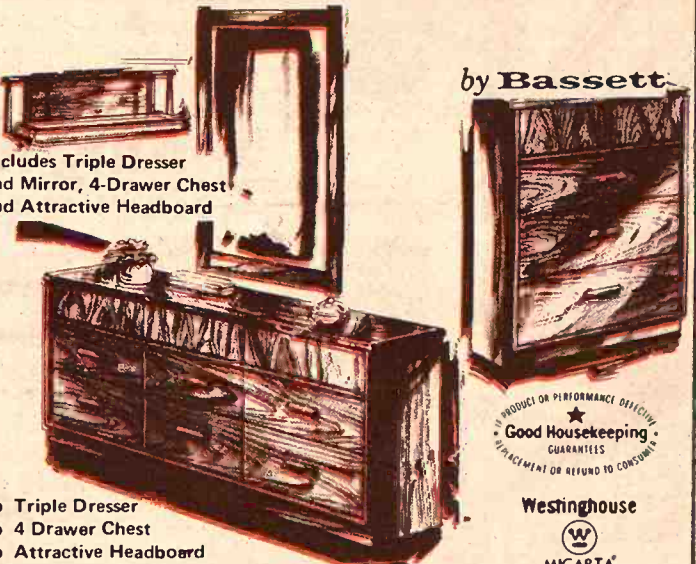

Includes Triple Dresser and Mirror, 4-Drawer Chest and Attractive Headboard

- Triple Dresser
- 4 Drawer Chest
- Attractive Headboard
- Dust-Proof Center
- Drawer Guided

SALE PRICE  
**\$189<sup>95</sup>**

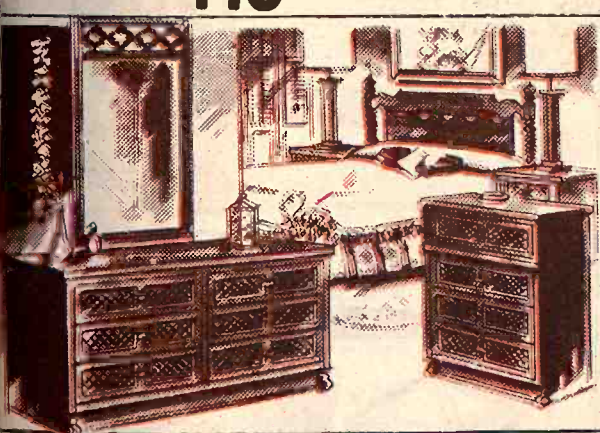

**JOHNSON-CARPER  
DRAMATIC MAROCCAN  
DESIGN 3-pc. OAK BEDROOM**  
Superbly crafted with recessed bases and lattice effect drawer fronts in twilight finish on Oak Veneers. Double dresser with Mirror, Chest, Panel Headboard.

359.95 Value  
NOW ONLY **\$269<sup>95</sup>**

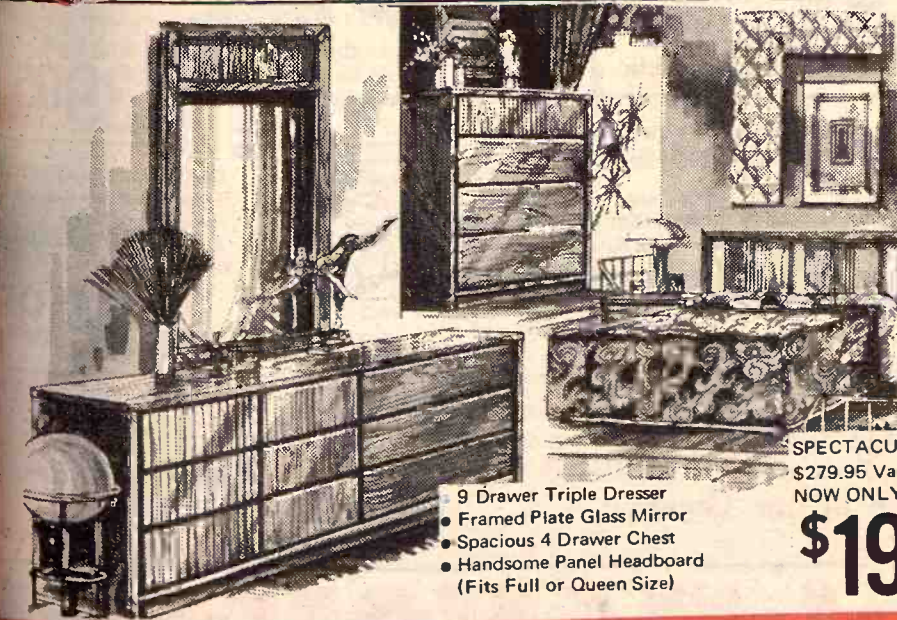

- 9 Drawer Triple Dresser
- Framed Plate Glass Mirror
- Spacious 4 Drawer Chest
- Handsome Panel Headboard (Fits Full or Queen Size)

SPECTACULAR VALUE  
\$279.95 Value  
NOW ONLY **\$199<sup>95</sup>**

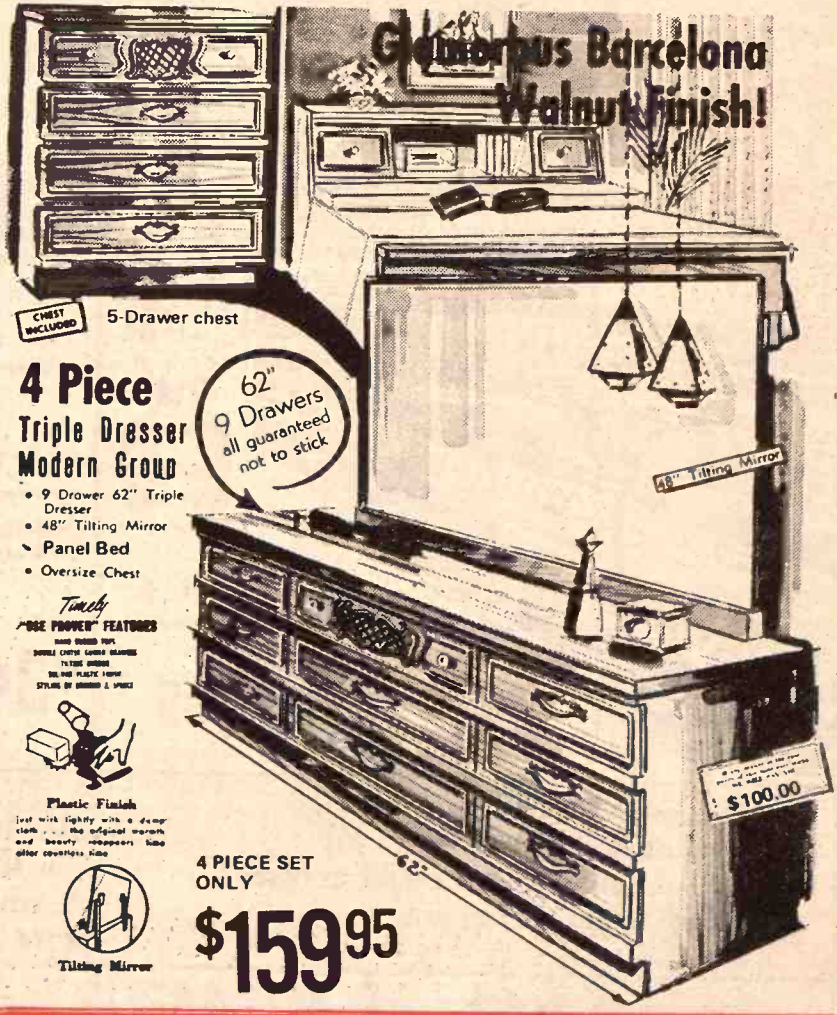

**4 Piece  
Triple Dresser  
Modern Group**

- 9 Drawer 62" Triple Dresser
- 48" Tilting Mirror
- Panel Bed
- Oversize Chest

**TIMELY "POWVER" FEATURES**

• 9 DRAWER TOP  
• 48" TILTING MIRROR  
• 62" TILTING MIRROR  
• 48" TILTING MIRROR

• 48" TILTING MIRROR

• 48" TILTING MIRROR

• 48" TILTING MIRROR

• 48" TILTING MIRROR

62" 9 Drawers all guaranteed not to stick

4 PIECE SET ONLY  
**\$159<sup>95</sup>**



TABLE LAMPS, LARGE ASSORTMENT



RUGGED ALL-STEEL FOLDING CHAIRS Heavy Duty

AMBER GLASS ASH TRAY

SMOKER

\$95 \$395

How Many SED Trucks have you Today???

HANOVER, KANSAS

# SEDLACEK'S

Furniture & Appliance  
HANOVER, KANSAS



# WAREHOUSE CLEARANCE 1972

## Sedlacek's

Furniture & Appliance  
HANOVER, KANSAS

Sale Starts Wednesday Aug. 16th

Open Sunday August 20th 1-5 pm

Sale Ends August 26th

## Celebration SALE

FORMAL SHOWING OF THE BIGGER & BETTER  
SEDLACEK'S FURNITURE - APPLIANCES - CARPETS

## Open House

**FREE PRIZES!** No Purchase Necessary -  
Just Register Your Name and Address

# Open Every Nite 'til 9

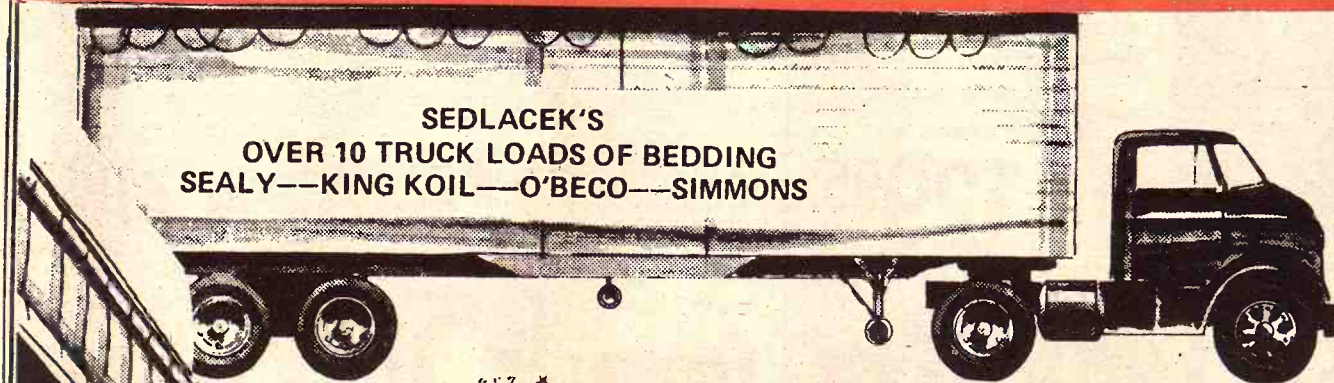

### King Koil SPINAL-GUARD

Mattress and Foundation

Chiropractors helped



King Koil design SPINAL-GUARD So  
you can sleep the way Nature wanted  
you to sleep.

Limited  
Time Only!  
These  
Low Low  
Prices

KING KOIL SPINAL GUARD  
Now Sale Priced From

**\$59.95**

Mattress or  
Foundation

Free  
Delivery

SEALY QUILT SMOOTH  
A Bottom Free Quilted Mattress  
with a Beautiful Floral Ticking

Leap Year Price **\$39.95**

From The Maker of the Sealy Posturepedic

KING KOIL  
CAPITAL  
Smooth Top Mattress  
ONLY

**\$34.95**

SEALY MATTRESS  
AND BOX SPRING  
Button Tufted  
Striped Tick  
BOTH

**\$54.95**  
SET

KING KOIL  
BODY GUARD  
KING SIZE  
MATTRESS  
Two Box Springs

**\$169.95**

SEALY ADAIR  
HOLLYWOOD ENSEMBLE SET  
Sealy Mattress and Box Springs  
Head Board and Frame  
Complete Price

**\$64.95**

Over 100 Studio Couches  
& Sleepers To Choose From

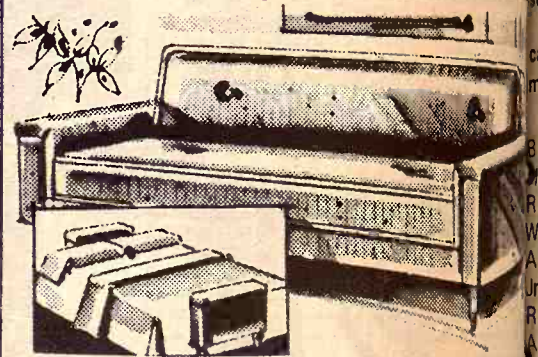

Studio Couch - Heavy Grade Nylon Covers  
Coil Spring Construction

**\$59.95**

Special Sale Price

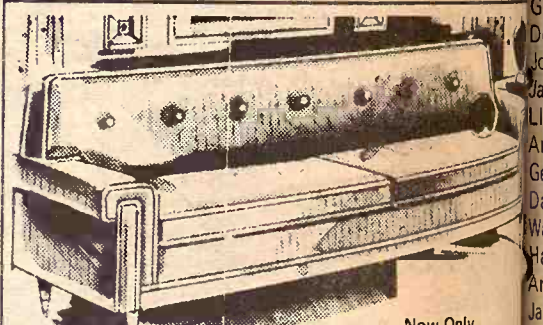

HIDE-A-BED SLEEPER  
• Beautiful Davenport by Day  
• Luxury Bed at Night  
• Reversible Mattress  
• Full Size Mattress

**\$139.95**

Now Only

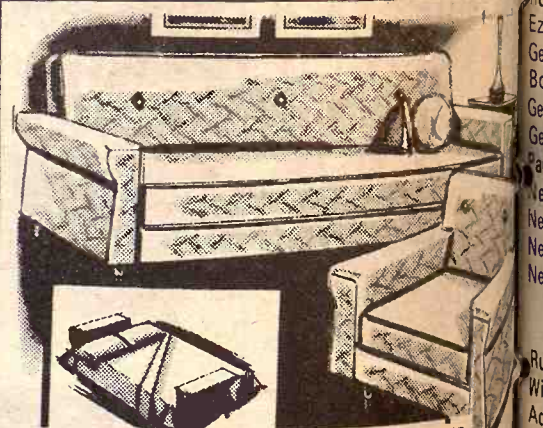

2 PIECE STUDIO COUCH & MATCHING CHAIR  
• Nylon (Heavy Grade Cover)  
• Coil Spring Construction  
2 PIECE SUITE

**\$139.95**

Now Only

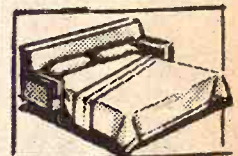

QUEEN SIZE SLEEPER  
Three Reversible Covers  
Heavy Grade Cover  
Strong Spring Construction  
\$319.95 Value

**\$199.95**

Largest Selection EVER

Merchandise will be moving  
rapidly during this sale. All  
prices are subject to merchandise  
on hand or procurement.

Thousands of items are now on  
sale. It is impossible to list them  
in this mailer. You will be thrilled  
at what you see in our Gigantic  
Store

SHOP AND SAVE at  
Sedlacek's 5 stores here in  
Hanover - Country Store  
Low-Low Prices.

# SEDLACEK'S of HANOVER

FREE DELIVERY WITHIN 200 MILES - CREDIT AVAILABLE - SINCE 1890 - HANOVER, KANSAS

WHAT A FAMI  
These hounds a  
Loy, to keep the d  
Dee will be showin

Manh

We had a nice run  
Thursday, August 10  
strong prices with pl  
The cow market v  
cattle to sell, why no  
make you happy wit

STO

Bill Soelter, Wamego  
Merlin Ubel, Belvue  
Raymond Ubel, Belvue  
Warren Meyer, Alma

Art Miller, Alma  
Jr. Zeckser, Alma  
Ruby & Cecil Horsley

Adolph Burri, Bushor  
James Lauer, Westy  
Bowen-Mowry, Coun

Harry Niedfeldt, Pax  
Harold Glanzer, Riley  
Gene Weixelman, Wa

Don Area, Havensvill  
John Schmidt, Alma  
James Lauer, Westy

Lloyd Blanka, Wameg  
Art Miller, Alma  
Gene Weixelman, Wa

Dan Area, Havensvill  
Warren Meyer, Alma  
Harry Niedfeldt, Pax

Art Miller, Alma  
James Lauer, Westy  
Dean Rand, Wamego

Jr. Zeckser, Alma  
Harold Glanzer, Riley  
Albert Winter, St. Ge

Ruby & Cecil Horsley  
Ezra Crider, Abilene  
Gene Weixelman, Wa

Bowen-Mowry, Coun  
Gene Weixelman, Wa  
Paul Henry, Westy

Nelson Selby, Eskridg  
Ned McMahan, Clay C  
Ned McMahan, Clay C

Ruby & Cecil Horsley  
Wilbert Stuenkel, Lin  
Adolph Burri, Bushor

Arnold Genschorck, H  
Arnold Genschorck, H  
London Harness, Rile

John Schmidt, Alma  
V. Olson Jr., Olsburg  
Lloyd Blanka, Wameg

Adolph Burri, Bushor  
Adolph Burri, Bushor  
Dale Soelter, Wamego

John Schmidt, Alma  
London Harness, Dun  
Adolph Burri, Bushor

Arnold Genschorck, H  
Lloyd Blanka, Wameg  
Merlin Ubel, Belvue

Loren Ubel, Belvue  
Lora Ubel, Belvue  
Olson, jr., Olsburg



NCE 197

ation SALE  
THE BIGGER & BETTER  
URE - APPLIANCES -  
HOUSE

Purchase Necessary -  
Register Your Name and Address

til 9

Over 100 Studio Couches  
& Sleepers To Choose From

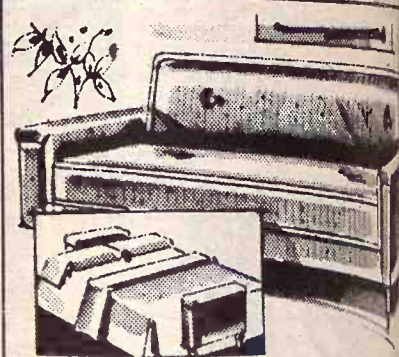

Studio Couch - Heavy Grade Nylon Covers  
Coil Spring Construction  
Special Sale Price \$59

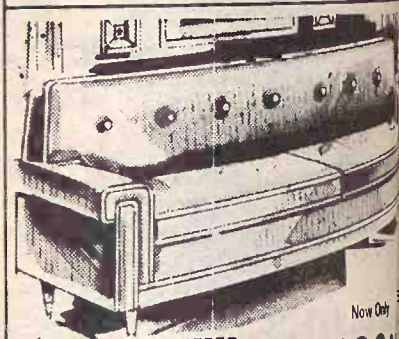

HIDE-A-BED SLEEPER  
• Beautiful Davenport by Day  
• Luxury Bed at Night  
• Reversible Mattress  
• Full Size Mattress  
Now Only \$139



2 PIECE STUDIO COUCH & MATCHING CHAIR  
• Heavy Grade Cover  
• Coil Spring Construction  
Now Only \$199

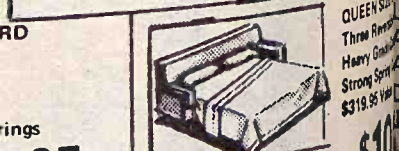

QUEEN SIZE  
Three Piece  
Heavy Grade Cover  
Coil Spring Construction  
Now Only \$319.95

Largest Selection EVER  
SHOP AND SAVE  
Sedlacek's 5 stores  
Hanover - Country  
Low-Low Prices

HANOVER  
HANOVER, KANSAS



#### WHAT A FAMILY

These hounds are part of Dee James, Clay Center, dog project. He had to have the help of his brother, Loy, to keep the dogs from scattering. Dog care is becoming more popular with 4H'ers in Clay County. Dee will be showing at the Clay County Free Fair, August 28-30 in Clay Center.

## 'Kanza' Alfalfa Variety Maintains State Prominence

With alfalfa planting time just around the corner many questions are being voiced in county agents offices in the G & G area.

Many varieties on the market are being sold by commercial companies that the Kansas State University Experiment Station has little or no information.

The variety that has been in the spotlight since its release in February 1969 is "Kanza."

"Kanza" alfalfa was developed and released jointly by the U.S.D.A. and the Kansas Agricultural Experiment Station.

It is a seven-clone, synthetic variety. The parentage traces to "Cody," "Culver," "Kansas Common," and "Turkistan." The parent clones were selected so as to give Kanza insect and disease resistance, winter hardiness, and the yield desired in its area of adaptation.

Kanza has high resistance to the pea aphid, spotted alfalfa aphid, and

August 15, 1972

bacterial wilt. It is more tolerant to potato leaf hopper yellowing than Buffalo or Cody but does not have high resistance. Kanza is similar in winter hardiness to Cody and Buffalo. The foliage is dark green. The flowers color range from purple to blue. Kanza has shown tolerance too late spring frost.

Kanza has high resistance to the pea aphid and spotted alfalfa aphid. In 1968, Kansas lost half of its first crop to the pea aphid. In south-central Kansas, Kanza yielded 1.3 tons per acre of first cutting alfalfa compared to 0.6 tons for Buffalo, a susceptible variety. At Manhattan, Kanza had a yield of 2.29 tons compared to 1.27 tons per acre for susceptible variety Cody.

Protein yields of Kanza almost were double and carotene yields triple those of the susceptible varieties, Buffalo, Ranger, and Vernal when the latter were infested with the aphid.

According to research work at Manhattan, Kanza outyielded all other standard varieties for a four year period, starting in 1965. These varieties were Dawson, Cody, Buffalo, DuPuits, Alfa, and Ranger.

## Manhattan Commission Co.

I  
N  
C.

STARTING TIME  
12:00 NOON

SALE EVERY

Thursday

We had a nice run of cattle for our sale last Thursday, August 10. All classes of cattle selling at strong prices with plenty of action on calves & yearlings. The cow market was definitely higher. When you have cattle to sell, why not try us? We feel sure that we can make you happy with the prices.

#### STOCKERS & FEEDER CATTLE

Soelter, Wamego	1 wf str	570 @ 45.50
Merlin Ubel, Belvue	4 wf str	568 @ 44.55
Raymond Ubel, Belvue	1 wf str	585 @ 44.55
Arren Meyer, Alma	14 mx str	577 @ 44.35
Art Miller, Alma	3 wf str	593 @ 44.20
Zeckser, Alma	5 blk str	611 @ 44.10
By & Cecil Horsley, Eskridge	3 wf str	601 @ 44.10
Adolph Burri, Bushong	1 b brkl str	630 @ 43.50
James Lauer, Westy	1 b/wf str	650 @ 43.30
Bowen-Mowry, Council Grove	1 wf str	610 @ 43.10
Harry Niedfeldt, Paxico	12 wf str	648 @ 43.10
Harold Glanzer, Riley	1 b/wf str	610 @ 43.10
Ene Weixelman, Wamego	1 blk str	585 @ 42.60
on Area, Havensville	1 wf str	610 @ 42.40
ohn Schmidt, Alma	1 wf str	625 @ 42.30
James Lauer, Westy	1 wf str	710 @ 42.10
Lloyd Blanka, Wamego	1 b/wf str	645 @ 41.90
rt Miller, Alma	1 wf str	745 @ 41.20
Ene Weixelman, Wamego	2 wf str	697 @ 41.20
an Area, Havensville	1 b/wf hfr	580 @ 41.00
Arren Meyer, Alma	1 b brkl hfr	590 @ 41.00
arry Niedfeldt, Paxico	1 wf str	725 @ 40.70
rt Miller, Alma	1 char str	695 @ 40.70
James Lauer, Westy	5 hfrs	616 @ 40.60
ean Rand, Wamego	3 blk str	695 @ 40.60
r. Zeckser, Alma	1 b/wf hfr	630 @ 40.40
Harold Glanzer, Riley	1 wf str	670 @ 40.00
lbert Winter, St. George	7 wf hfrs	621 @ 39.80
uby & Cecil Horsley, Eskridge	1 wf brndl	665 @ 39.30
zra Crider, Abilene	30 mx hfrs	633 @ 38.90
Ene Weixelman, Wamego	3 blk hfrs	643 @ 38.60
owen-Mowry, Council Grove	1 wf hfr	620 @ 38.60
Ene Weixelman, Wamego	1 wf hrn str	785 @ 38.60
Ene Weixelman, Wamego	1 b/wf hfr	715 @ 38.10
aul Henry, Westy	61 mx str	900 @ 37.55
elson Selby, Eskridge	10 b/wf hfrs	568 @ 37.40
led McMahan, Clay Center	2 wf str	802 @ 36.60
led McMahan, Clay Center	3 b str	770 @ 35.40
led McMahan, Clay Center	4 holst str	930 @ 32.30

#### STEER CALVES

Ruby & Cecil Horsley, Eskridge	1 wf hrn str	305 @ 62.00
Wilbert Stuenkel, Linn	1 r n str	295 @ 56.50
Adolph Burri, Bushong	1 wf str	355 @ 55.60
Arnold Genschorck, Hanover	6 wf str	359 @ 53.40
Arnold Genschorck, Hanover	3 b/wf str	386 @ 53.00
London Harness, Riley	1 b str	350 @ 51.25
John Schmidt, Alma	1 b/wf str	370 @ 50.50
V. Olson Jr., Olsburg	2 wf str	387 @ 50.25
Lloyd Blanka, Wamego	1 wf hrn str	410 @ 50.25
Adolph Burri, Bushong	2 b wf str	437 @ 49.90
Adolph Burri, Bushong	1 wf str	405 @ 49.75
Dale Soelter, Wamego	9 wf str	442 @ 49.25
John Schmidt, Alma	5 b/wf str	476 @ 49.00
London Harness, Dunlap	1 b bull ctf	270 @ 49.00
Adolph Burri, Bushong	7 wf str	470 @ 49.00
Arnold Genschorck, Hanover	2 wf str	455 @ 48.90
Lloyd Blanka, Wamego	2 wf str	485 @ 48.75
Merlin Ubel, Belvue	9 wf str	483 @ 48.60
Loren Ubel, Belvue	1 wf str	520 @ 48.60
Lora Ubel, Belvue	1 wf str	480 @ 48.60

Olson, Jr., Olsburg	8 b/wf str	493 @ 48.25
Gilbert Peterson, Manhattan	9 b/wf str	524 @ 48.25
Arnold Genschorck, Hanover	1 r brke str	515 @ 48.00
Harry Niedfeldt, Paxico	3 wf str	508 @ 47.60

Art Miller, Alma	2 wf str	490 @ 47.50
John Schmidt, Alma	2 wf str	507 @ 47.30
Art Miller, Alma	1 r brkl str	515 @ 48.00
Ron Wilson, Manhattan	1 wf str	485 @ 47.25
V. Olson, Jr., Olsburg	2 wf str	502 @ 47.25
Bowen-Mowry, Council Grove	1 wf str	465 @ 47.00
V. Olson, Jr., Olsburg	3 blk str	443 @ 47.00
G. A. Diepenbrock, Alma	9 blk str	491 @ 47.00
Ruby & Cecil Horsley, Eskridge	1 b/wf str	450 @ 46.50
Art Miller, Alma	2 wf str	530 @ 46.30
London Harness, Dunlap	3 blk str	486 @ 46.20
Dan Area, Havensville	1 b/wf str	495 @ 46.00
Virlin Fleming, St. George	2 wf str	482 @ 46.00
Virlin Fleming, St. George	1 wf str	505 @ 45.60
W. John Wilson, Manhattan	1 wf str	550 @ 45.40
Jr. Zeckser, Alma	4 blk str	523 @ 45.30
V. Olson, Jr., Olsburg	1 blk str	385 @ 45.25
James Lauer, Westy	8 brkl str	562 @ 45.25
Bowen-Mowry, Council Grove	1 wf str	545 @ 43.30
Lloyd Blanka, Wamego	1 wf str	520 @ 42.25
J. H. Taylor, Manhattan	1 blk str	540 @ 41.25

#### HEIFER CALVES

Ralph Hanell, St. George	1 blk hfr	195 @ 56.25
Ruby & Cecil Horsley, Eskridge	1 wf hfr	305 @ 48.25
Wilbert Stuenkel, Linn	5 hfrs	287 @ 45.00
Ralph Hanell, St. George	1 b/wf hfr	300 @ 45.00
Arnold Genschorck, Hanover	1 b/wf hfr	415 @ 44.50
John Schmidt, Alma	9 b/wf hfrs	441 @ 44.30
Ruby & Cecil Horsley, Eskridge	1 wf hfr	500 @ 44.10
John Schmidt, Alma	1 b brkl hfr	540 @ 44.00
Lloyd Blanka, Wamego	2 b/wf hfrs	510 @ 43.75
Merlin Ubel, Belvue	4 wf hfrs	456 @ 43.70
G. A. Diepenbrock, Alma	8 blk hfrs	474 @ 43.50
Adolph Burri, Bushong	1 b/wf hfr	465 @ 43.25
Ruby & Cecil Horsley, Eskridge	4 b/wf hfrs	445 @ 43.00
Bowen-Mowry, Council Grove	2 wf hfrs	515 @ 42.90
James Lauer, Westy	1 b/wf hfr	490 @ 42.90
G. A. Diepenbrock, Alma	4 blk hfrs	421 @ 42.00
Dan Area, Havensville	1 b brke hfr	475 @ 41.80
Harry Niedfeldt, Paxico	7 wf hfrs	553 @ 41.60
Bowen-Mowry, Council Grove	1 wf hfr	455 @ 41.50
Gilbert Peterson, Manhattan	7 b/wf hfrs	440 @ 41.50
John Schmidt, Alma	1 wf hfr	465 @ 41.50
Warren Meyer, Alma	12 mx hfrs	537 @ 41.50
Art Miller, Alma	4 wf hfrs	505 @ 41.40
Art Miller, Alma	2 wf hfrs	475 @ 41.30
Jr. Zeckser, Alma	1 blk hfr	420 @ 40.75
Art Miller, Alma	1 r brkl hfr	560 @ 40.60
Bowen-Mowry, Council Grove	1 wf hfr	565 @ 40.50
Albert Winter, St. George	3 wf hfrs	541 @ 40.30
Gene Weixelman, Wamego	1 blk hfr	545 @ 40.20
John Schmidt, Alma	1 char hfr	520 @ 40.20
Jr. Zeckser, Alma	3 blk hfrs	496 @ 40.20
Arnold Genschorck, Hanover	1 wf hfr	460 @ 40.00
Art Miller, Alma	2 wf hfrs	550 @ 40.00
J. H. Taylor, Manhattan	1 blk hfr	505 @ 37.70

#### BULLS

M. J. Ridder, Westy	1 wf bull	1695 @ 34.70
London Harness, Dunlap	1 blk bull	1425 @ 34.60
Carl Straub, Manhattan	1 blk bull	1310 @ 34.10
Bob Martin, Herington	1 blk bull	1210 @ 34.00
Ralph Harrell, St. George	1 blk bull	1305 @ 33.80
Lloyd Blanka, Wamego	1 blk bull	1365 @ 33.30
Dean Blanka, Wamego	1 wf bull	1215 @ 32.50
Virgle Swisher, Council Grove	1 blk bull	745 @ 32.00

#### COWS

Wm. Jackson, Olsburg	1 wf cow	790 @ 29.25
Lloyd Woodworth, Manhattan	2 holst cos	1200 @ 28.40
Nelson Selby, Eskridge	1 blk cow	1160 @ 28.40
Lowell Miller, Dwight	1 holst co	1279 @ 28.25

Lloyd Woodworth, Manhattan	1 holst co	1385 @ 28.20
John Jahnke, Riley	2 holst cos	1250 @ 28.20
Bob Martin, Herington	1 blk cow	855 @ 28.00
Adolph Burri, Bushong	1 red cow	950 @ 27.70
Harold Haun, Council Grove	1 blk cow	890 @ 27.70
Lowell Miller, Dwight	1 holst co	1215 @ 27.60
Ralph Hanell, St. George	1 b/wf cow	965 @ 27.60
Verlin Wieters, Barnes	1 wf cow	1175 @ 27.60
Harold Haun, Council Grove	1 wf cow	880 @ 27.50
B. L. Collins, Manhattan	1 wf cow	945 @ 27.40
Ralph Hanell, St. George	1 b/wf cow	850 @ 27.40
Harold Haun, Council Grove	1 b/wf cow	990 @ 27.40
Lowell Miller, Dwight	1 holst co	1450 @ 27.40
M. J. Ridder, Westmoreland	1 wf cow	975 @ 27.40
Nelson Selby, Eskridge	1 holst co	1485 @ 27.30
Ralph Hanell, St. George	1 b/wf cow	880 @ 27.30
Verlin Wieters, Barnes	1 wf cow	910 @ 27.30
Warren Meyer, Alma	1 wf cow	1130 @ 27.20
Adolph Burri, Bushong	1 wf cow	1040 @ 27.10
London Harness, Dunlap	1 bl/rn cow	1060 @ 27.10
Nelson Selby, Eskridge	1 holst co	1145 @ 27.00
London Harness, Dunlap	1 blk cow	890 @ 27.00
Wm. Jackson, Olsburg	1 wf cow	1030 @ 27.00
Verlin Wieters, Barnes	1 wf cow	1245 @ 27.00
G. A. Diepenbrock, Alma	2 blk cows	1025 @ 27.00
Verlin Wieters, Barnes	1 holst co	1035 @ 26.90
Harris Ramsour, Alta Vista	1 holst co	1455 @ 26.80
Julis Lintz, Wamego	1 wf cow	985 @ 26.80
Harold Haun, Council Grove	1 wf cow	885 @ 26.80
Elizabeth Waugh Tr., Eskridge	1 wf cow	1190 @ 26.80
Eugene Sinn, Manhattan	1 wf cow	1065 @ 26.75
Verlin Wieters, Barnes	1 wf cow	1070 @ 26.70
Eugene Sinn, Manhattan	1 b/wf cow	970 @ 26.60
Harold Haun, Council Grove	2 blk cows	1115 @ 26.60
Merlin Ubel, Belvue	1 r n cow	1010 @ 26.50
G. A. Diepenbrock, Alma	1 blk cow	1115 @ 26.50
Eugene Sinn, Manhattan	2 wf cows	950 @ 26.50
Harry Niedfeldt, Paxico	1 wf cow	960 @ 26.40
Verlin Wieters, Barnes	1 holst co	1070 @ 26.40
Harold Haun, Council Grove	1 blk cow	950 @ 26.40
Lloyd Woodworth, Manhattan	1 holst co	1055 @ 26.20
Albert Winter, St. George	1 wf cow	1085 @ 26.10
Harold Haun, Council Grove	1 blk cow	1010 @ 26.10
G. A. Diepenbrock, Alma	1 blk cow	1095 @ 26.00
G. A. Diepenbrock, Alma	1 blk cow	1035 @ 25.80
Eugene Sinn, Manhattan	1 brndl co	975 @ 25.75
London Harness, Dunlap	1 blk cow	880 @ 25.70
Harold Haun, Council Grove	1 wf cow	1085 @ 25.60
Harold Haun, Council Grove	1 blk cow	1110 @ 25.50
Lloyd Blanka, Wamego	1 wf cow	1025 @ 25.20
Ruby & Cecil Horsley, Eskridge	1 r/w cow	1060 @ 25.00
Roy Pfang, Wheaton	1 wf cow	1035 @ 24.75
Harris Ramsour, Alta Vista	1 holst co	1255 @ 24.70
Verlin Wieters, Barnes	1 wf cow	885 @ 24.70
Lloyd Blanka, Wamego	1 wf cow	1150 @ 24.80
London Harness, Dunlap	1 blk cow	910 @ 24.80
Harold Haun, Council Grove	1 wf cow	890 @ 24.50

#### FOR ESTIMATES

W. E. DUGAN..... Alta Vista, 229-6430	Consignment Reports
JOE RAINE.....Maple Hill, 663-2226	WIBW Radio 6:30 a.m.
DON WELLS.....Manhattan, 539-3744	Thursdays
MERVIN SEXTON.....Abilene, 263-3449	WIBW-TV 12:15 noon
WALT SUTTER.....Junc. City, 238-5685	Wednesdays
BARN PHONE.....Manhattan, 776-4815	

#### BUYING FAT HOGS

At Manhattan Every weekday except Thursday and Friday.  
At Eskridge Every Monday At Alta Vista Every Saturday  
Buying hours 8 a.m.-2 p.m. except Manhattan. For information  
call the barn in Manhattan, 776-4815. Or you may call Joe Raine  
at Maple Hill 663-2226, or Eskridge yard 449-2347.





#### WHALE OF A GARDEN

Janet and Janis Fengel, Oak Hill, have put a lot of time into their garden and including all the vegetables thriving here they should have quite a few exhibits for the Clay County Fair Aug. 28-30, in Clay Center. They are members of the Sturdy Oak 4-H Club.



*The wide-awake bank makes it all so easy.*

## UNION STATE BANK



CLAY CENTER, KANSAS

MEMBER OF FEDERAL DEPOSIT INSURANCE CORPORATION

MOTOR BANK

FIFTH & DEXTER

MAIN BANK

FIFTH & LINCOLN

## Despite Lifting Beef Import Quota, Kansas Beef Industry In Good Shape

Despite the lifting of beef import quotas in June, there are no signs so far the Kansas beef industry has been permanently injured, John McCoy, a marketing specialist at Kansas State University, said.

Bill House of Cedar Vale, a past president of the Kansas Livestock Assn., the American Hereford Assn. and the American National Cattleman's Assn., said in June the increase in cattle production and the influx of foreign cattle would hurt the state's top industry.

He said it would begin to hurt the economy in 30 days and "in 60 to 90 days it could be rather disastrous."

The lifting of the import quota was announced June 26.

McCoy labeled the beef market as unstable.

He did warn cattlemen that they should begin limiting production to keep prices up.

He said, "All I can do is piece information together to give an opinion. I don't see us getting hurt in the near future, but there are countries that could increase beef production for export significantly if the unrestricted quotas are continued."

"There are South American countries that could cause concern. Argentina is rationing meat to its own people to have enough to export."

"New Zealand and Australia have a good market in Europe."

"I've had comments from Australia that there are two opinions there. Some of them want to scrape together all the beef they can now to establish a base here. Others think the quotas will be reinstated and the rug pulled out from under them in a year or two."

McCoy said the quality of most imported meat is too low to use for processed foods so there is still room for American increases in producing high quality cuts.

He is concerned that cattlemen in

Kansas and the other states are increasing the number of cattle faster than is good for the industry.

He said, "There are no signs that we are cutting back. The number of beef cows in the United States went up by 4 per cent this year. It's gone up from 3 to 3½ per cent the last several years. I think that's too fast. Demand won't increase that fast. We will have more demand as long as employment is up."

"This doesn't sound like what you'd expect when prices are still high, but you have to look ahead. If cattlemen keep production in line with demand, then prices will stay good and we'll get away from this cyclical market."

"There is no way to enforce this. The cattle industry probably will not accept control by anyone. It will have to be a self discipline thing and that will be very difficult."

## Manhattan Federal Land Bank Sets Loan Record

MANHATTAN—"The loaning of \$2,593,263 of new money in the four counties served by the Federal Land Bank Association of Manhattan is a new record for a 12 month period," Stanley Parsons, manager, said.

"The new money loaned during the Association's fiscal year ending June 30 was over 100 percent greater than any previous similar period."

The Federal Land Bank Association of Manhattan makes and services loans for The Federal Land Bank of Wichita in the four county area of Clay, Geary, Riley and Pottawatomie counties.

### PAPERBACK BOOKS

LARGEST STOCK IN TOWN

University Book Store  
623 N. Manhattan



AGGIE HARDWARE  
1205 Moro MANHATTAN

DON'T MISS IT  
7th Annual  
Kansas All-Breed

JUNIOR DAIRY SHOW  
Kenwood Park  
SALINA, KS  
Sat., August

JUDGING STARTS  
8:30 A.M.

200 Exhibitors  
From 40 Counties

300 HEAD  
6 Different Breeds

Sponsored By Salina  
Chamber Of Commerce  
Agriculture Committee

# TRUCK HEADQUARTERS

## SALES and SERVICE

**SIEBE'S, Inc.**  
Jansen, Nebr.



### This Lineup Of TRUCKS For Sale!...

FOR SALE

- New 1972 Chevrolet 350 V8 two ton truck; 4 speed, 2 speed; 18 ft. box and hoist.
- 1970 Dodge 361 V8 two ton truck; 5 speed, 2 speed; 15½ ft. box and hoist.
- 1968 Chevrolet 50 Series, V8, 4 speed, 2 speed, new 16' box & hoist.
- 1969 Ford F700, V8, 5 speed, 2 speed, new 15½ box and hoist.
- 1970 Ford F600, V8, 4 speed, 2 speed, Rayco tandem with new 18' box and hoist.
- 1959 GMC 2 ton, V8, 4 speed, 2 speed, 13½' box and hoist.
- 1957 Ford F350, V8, 4 speed, 9' box and hoist.

Trucks Are Our Business...Our Only Business!

Whether You're Looking For A Newer, Bigger Unit or Just Need A SCHWARTZ Hoist or Combination Grain-Stock Body or a REYCO Tractor Suspension; Call, Write or Come In Today; Get Our Deal!!!

# SIEBE'S

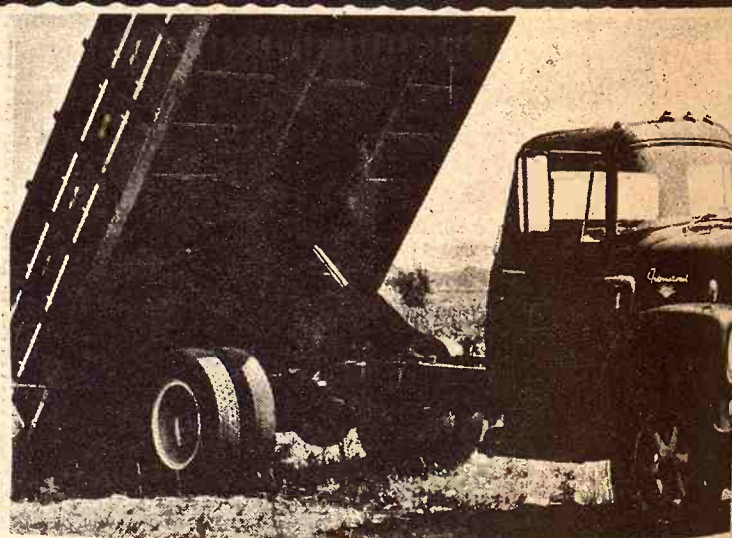

We Handle and Install

**SCHWARTZ**

SCISSOR  
MODEL 1202

**HOISTS**

ASK YOUR  
TRUCK  
DEALER  
TO  
CONTACT  
US

The HP 1202 fits single axle trucks. It lifts as much as 26-tons, and provides dump angles up to 50 degrees. The HP 1202 is strong and lightweight. It mounts easily and neatly under your truck, leaving the floor weight unchanged.

**COMBINATION  
GRAIN-STOCK BODIES**

FOR THE FARMER WHO DOES MORE HAULING THAN MOST...FOLD-DOWN STOCK SIDES ON A FLAX-TIGHT GRAIN BODY AND WITH REMOVABLE VENT STRIPS!



**TRACTOR SUSPENSIONS**

MODEL 21-S...FOR THE BEST TRACTOR TAND-DEM RIDE IN YOUR DRIVER'S LIFE. LIGHT IN WEIGHT, LOW IN COST AND MINIMUM OF MAINTENANCE. THE IDEAL CHOICE!

We're As Close  
As Your  
Telephone:  
402/424-2670

**JANSEN,  
NEBR**



## July F

Prices received by farmers at mid-July, slightly from June through July last year.

The index of prices for farm products was 29.10-14 base period, 1910-14 base period, 28.5 in June and 25.4 in July.

Price increases for most wheat, corn, sorghum, wool, butterfat and declined for oats, milk.

Large price increases were shown for a and wool while soybean and milk prices were higher. On the other grain and corn prices

AGRICULTURAL PRICES: COMMODITY

PRICES RECEIVED BY FARMERS

Wheat, bu.	...
Corn, bu.	...
Oats, bu.	...
Barley, bu.	...
Rye, bu.	...
Sorghum Grain, cut.	...
All Day, ton.	...
Soybeans, bu.	...
Alfalfa Seed, cut.	...
Red Clover Seed, cut.	...
Sweetclover Seed, cut.	...
All Beef Cattle, cut.	...
Cows, cut.	...
Steers & Heifers, cut.	...
Calves, cut.	...
Hogs, cut.	...
Lamb, cut.	...
Sheep, cut.	...
Wool, lb.	...
Milk (Molesale), cut.	...
Butterfat, lb.	...
Broilers, lb.	...
Other Chickens, lb.	...
Eggs, dozen.	...
Turkeys, live, lb.	...

PRICES PAID BY FARMERS

Cottonseed Meal (41%), cut.	...
Soybean Meal (44%), cut.	...
Bran, cut.	...
16% Dairy Feed, 2/3, ton.	...
Dairy Ration 2/3, cut.	...
Laying Feed 2/3, ton.	...

FEEDING RATIOS

1/ Preliminary. 2/ Official prices and value of

Take Out Of



THIS REVEALS  
KNIFE SHARPENING  
ALL TYPES  
Curved  
See It



THIS SHA

OPEN  
Monday  
thru  
Thursday  
Till  
7:00



## Port Quota, Good Shape

and the other states are good for the industry. "There are no signs that the number of cattle in the United States went up this year. It's gone up 3 1/2 per cent the last year. I think that's too fast. It won't increase that fast. There's more demand as long as the price is up.

It doesn't sound like what we expect when prices are still low. You have to look ahead. If you keep production in line and then prices will stay up. We'll get away from this market.

There is no way to enforce this. The industry probably will not be controlled by anyone. It will be a self discipline thing and be very difficult."

## Manhattan Federal Bank Sets Record

MANHATTAN—"The loaning of new money in the four counties served by the Federal Land Bank of Manhattan is a record for a 12 month period," Parsons, manager, said.

Money loaned during the bank's fiscal year ending August 31 was over 100 percent greater than the previous similar period."

The Federal Land Bank of Manhattan makes loans for The Federal Land Bank of Wichita in the four counties of Clay, Geary, Riley and Lawrence counties.

## We Handle and Install

### QUARTZ

### SCISSOR HOISTS

The HP 1202 fits single axle trucks. It lifts up to 26 tons, and provides dump angles up to 50 degrees. HP 1202 is strong and lightweight. It mounts easily under your truck, leaving the floor weight clear.

### COMBINATION GRAIN-STOCK BODIES

FOR THE FARMER WHO DOES MORE THAN ONE JOB... FOLD-DOWN STOCK BODIES ON A FLAT-TIGHT GRAIN BODY. REMOVABLE VENT STRIPS!

### TRACTOR SUSPENSION

MODEL 21-S... FOR THE BEST TRACTOR DEM RIDE IN YOUR DRIVER'S LIFE. WEIGHT, LOW IN COST AND MINIMUM MAINTENANCE. THE IDEAL CHOICE!

We're As Close As Your Telephone: 402/424-2670

JANSEN NEBB

## PAPERBACK BOOKS

LARGEST STOCK IN TOWN

University Book 623 N. Manhattan

KEY AGGIE HARDY 1205 Moro

DON'T MISS 7th Ave

Kansas All

JUNIOR DAIRY

Kenwood

SALINA

Sat., Aug.

JUDGING 8:30 AM

200 Exhibits From 40 Co.

300 Hrs. 6 Different

Sponsored by Chamber of Agriculture

## July Farm Index Up Slightly

Prices received by Kansas farmers at mid-July, 1972 were up slightly from June this year and well above July last year, according to the Kansas Crop and Livestock Reporting Service.

The index of prices received for all farm products was 295 percent of the 1910-14 base period, compared with 285 in June and 254 in July 1971. Price increases from June were recorded for most meat animals, wheat, corn, sorghum, grain, hay, wool, butterfat and eggs. Prices declined for oats, soybeans and milk.

Large price increases from a year ago were shown for all meat animals and wool while soybeans, wheat, hay and milk prices were somewhat higher. On the other hand sorghum grain and corn prices were down

sharply from a year earlier, and barley and rye showed moderate decreases.

The crop price index was 160 percent of the 1910-14 base period at mid-July, 5 points above June this year but 3 points below July 1971.

Wheat prices at mid-July averaged \$1.31 per bushel, 4 cents above June and 2 cents above July 1971.

Corn was worth \$1.20 per bushel, 3 cents above a month earlier but 21 cents below a year ago.

Barley at 90 cents per bushel was unchanged from June but 6 cents below a year earlier.

Sorghum grain brought \$1.81 per cwt., compared with \$1.77 the previous month and \$2.32 in July last year.

Soybeans averaged \$3.28 per

bushel, 2 cents below June this year but 18 cents above July 1971.

The livestock and livestock products price index at mid-July was 450 percent of the 1910-14 base period, compared with 433 a month earlier and 358 a year ago.

The meat animal price index was 568 percent in July, up 24 points from June and 136 points above July last year.

Hog prices averaged \$27.20 per cwt., \$1.70 above a month earlier and \$8.00 above July a year ago.

The dairy price index was 337 in July, compared with 341 in June and 334 last year.

A preliminary wholesale milk price of \$5.50 was 15 cents below the previous month but 10 cents above the previous year.

Eggs averaged 21 cents per dozen, 1 cent above a month ago but unchanged from a year ago.

Prices paid by farmers for soybeans and cottonseed meal were up from July 1971, while bran and mixed feed prices were lower.

The index of prices received by the Nation's farmers for farm products at mid-July was 323 percent of the 1910-14 base period, up 6 points from mid-June and up 39 points from July 1971.

Price decreases from June were noted for small grain, hay, wool, butterfat and turkeys. Prices were higher for most meat animals, corn, sorghum grain, soybeans, milk and eggs.

The index of prices paid by farmers for commodities and services (including interest, taxes and wage rates) was 433, up 1 point from mid-June and 22 points above July a year ago. The parity ratio in July was 75, up 2 points from June and up 6 points from July 1971.

COMMODITY	KANSAS			UNITED STATES		
	July 15 1971	June 15 1972	July 15 1972	July 15 1971	June 15 1972	July 15 1972
<b>PRICES RECEIVED BY FARMERS</b>						
Wheat, bu.	1.29	1.31	1.34	1.33	1.32	3.03
Corn, bu.	1.41	1.17	1.36	1.13	1.14	2.00
Oats, bu.	.70	.73	.626	.666	.655	1.00
Barley, bu.	.96	.90	1.07	1.09	1.04	1.58
Rye, bu.	.86	.79	.933	1.10	.964	1.60
Sorghum Grain, cwt.	2.32	1.77	2.37	1.90	1.98	3.33
All hay, ton.	22.00	23.00	24.10	30.90	28.50	-
Soybeans, bu.	3.10	3.30	3.18	3.32	3.34	4.17
Alfalfa Seed, cwt.	26.00	24.50	26.50	25.30	23.00	-
Red Clover Seed, cwt.	-	-	32.60	27.50	28.00	-
Sweetclover Seed, cwt.	6.50	-	6.76	7.19	6.70	-
All Beef Cattle, cwt.	28.20	35.40	28.50	34.20	34.60	36.80
Cows, cwt.	20.50	25.40	20.70	25.00	25.10	-
Steers & Heifers, cwt.	30.10	37.70	30.50	36.50	37.10	-
Hogs, cwt.	33.50	42.00	35.10	43.90	45.10	44.20
Lambs, cwt.	19.20	25.20	19.00	25.40	27.50	30.60
Sheep, cwt.	28.50	31.00	27.10	30.40	31.10	37.80
Milk, lb.	.14	.14	6.23	7.05	7.22	10.70
Butterfat, lb.	.32	.37	.37	.412	.411	1.06
Broilers, lb.	6.90	7.00	5.63	5.66	5.77	7.88
Other Poultry, lb.	4.0	4.0	69.2	69.2	68.9	105.0
Eggs, dozen	21.0	20.0	15.6	14.3	15.7	-
Turkeys, live, lb.	-	-	7.4	7.9	8.5	-
	-	-	20.5	27.7	30.6	55.9
	-	-	21.9	21.4	21.3	34.9
<b>PRICES PAID BY FARMERS FOR FEEDS</b>						
Cottonseed Meal (41%), cwt.	5.30	5.50	5.54	5.71	5.74	-
Soybean Meal (44%), cwt.	5.40	5.90	5.76	6.32	6.53	-
Bran, cwt.	3.40	3.10	4.02	3.95	3.94	-
16% Dairy Feed, 2/1, ton.	75.00	75.00	79.00	75.00	78.00	-
Dairy Ration 3/1, cwt.	2.97	2.85	2.85	2.85	2.85	-
Laying Feed 2/1, ton.	93.00	90.00	89.00	86.00	87.00	-
<b>FEEDING RATIOS</b>						
Beef-Feed	6.9	9.3	9.5	-	-	-
Non-Corn	13.6	21.8	22.7	14.0	22.5	24.1
Milk-Feed	1.82	1.98	1.96	1.61	1.63	1.71
Egg-Feed	6.5	4.4	6.7	6.4	6.4	7.0

## Take The Dullness Out Of Forage Harvesters

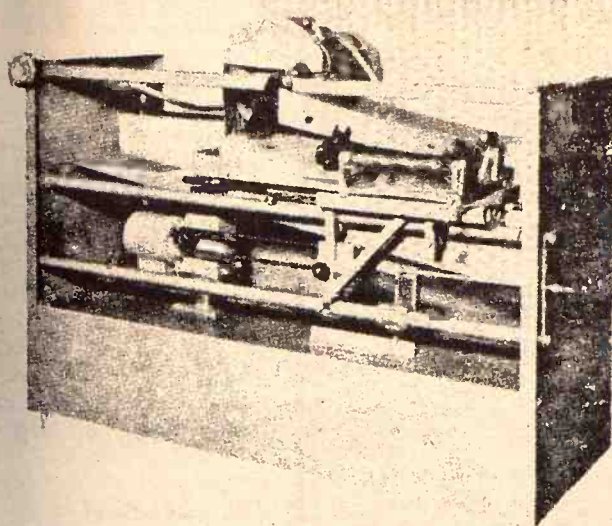

## THIS REVOLUTIONARY KNIFE SHARPENER RECONDITIONS ALL TYPES OF KNIVES...

Curved - Straight - All Kinds See It & Bring Your Knives To



BRUNA IMPLEMENT CO.

East US 24 Phone 913 562-2843

MARYSVILLE, KANSAS

THIS SHARPENER EXCLUSIVE IN THIS AREA

## Stafford Co. Rated As Top Potato Producer In State

ST. JOHN — Stafford County Vegetable Producers and their broker, produce man Wayne Vohland, Kansas City, Mo., are hard pressed to find adequate words for what they see as the finest potato crop harvested in Stafford County since the group began raising spuds four years ago.

The top potato producing county in the state, Stafford County dug 30,010 hundred-pound sacks in 1970, setting a yield average of 130 hundred-weight bags per acre from 230 acres harvested. Farm value was \$86,940.

Last year yields from the 11 growers in the association soared still higher, climbing to nearly 200 bags per acre. This year growers are anticipating a possible record crop yield.

Potato acreage in the association has dropped about 30 acres, Vohland said. Last years growers planted 160 acres in the St. John area.

At the St. John association-owned processing plant, potatoes are scrubbed, washed and dried by machines.

Sixteen people, mostly students make up work crews. The reduced crew, (last year 30 people were employed) with improved arrangements in the plant, is handling the larger potato volume as efficiently as in the past.

The first field harvested in the area belonged to Roger Russell, who had planted a red potato, Red Sioux, a variety which Vohland obtained from the Wyoming area. Potatoes

were large, uniform, smooth, sound and with firm skin. A large percentage of the crop is grading Number One with a minimum of runty potatoes and trash.

Vohland and growers are equally excited by the harvest performance

Grass & Grain August 15, 1972 15

of Norgold Russets. The russets are large, smooth, uniform and with excellent color and quality.

## School Bell Specials

CARAVELLE Division of BULOVA

has everything you'd expect of a fine watch...

(except a high price)

from \$10.95

SNYDER'S JEWELRY DIAMONDS



SKIFF "A"—Precision jeweled, waterproof.\* Sweep second hand. \$10.95  
PRINCESS—Precision jeweled, classic styling, cord bracelet. \$16.95  
\*When crystal, case and crown remain intact.

CLAY CENTER, KANSAS

## Come to Morrison's for Farm & Home Supplies at Discount

4x8-1/2" MAHOGANY PANEL \$2.49 Ea.

4x8-3/4" AD Fir Plywood Good one side. \$8.96

Best Quality Dutch Boy Exterior White PAINT \$7.95 Gal.

G.P. Vinyl Shield Paneling 4x8 Sheet 2 Colors, Light & Dark \$2.69 Ea.

2x4-6' Standard & Better Grade Nice Stock 40¢ Ea.

Armstrong Vinyl FLOOR COVERING 6' Wide—Values to \$8.95 Per Yd. NOW \$3.49

6' Indoor-Outdoor CARPET \$1.99 Per Yd. Get Ready for Winter Early Avoid Icy Porches.

BARGAIN OF THE WEEK 2x4-8' Crooked This Week Only 29¢ Ea.

**Morrison**  
DISCOUNT BUILDING SUPPLY  
724 North 13th / Salina / Phone 827-9666  
Where Bargains Are Bought Every Day  
SALINA, KANSAS

## K-HILL MART

Furniture & Appliances

East Over the Viaduct on Hiways 177 and 18 776-9707 MANHATTAN

THE HOME OF CERTIFIED SERVICE

TERMS TO SUIT YOU

OPEN Monday thru Thursday Till 7:00

We're As Close As Your Telephone: 402/424-2670

JANSEN NEBB



# Ol' Ev is expecting you

## Generation II

### Arriving Saturday August 19



Generation II is the biggest tractor announcement in more than 10 years. Generation II is four totally new John Deere Tractors ranging from 80 to 150 hp. Come to our all-day open house and get all the information about a totally new tractor design. One that's a world apart from other tractors in performance, comfort, safety, and luxury. The date is August 19. Refreshments will be served and door prizes awarded. That's August 19—the day you can enter Generation II. Don't miss it.

## come to the farm center at St. Marys, Ks.

Ol' Ev and the whole gang have something special for you  
**AT THE NEW JD TRACTOR SHOWING SATURDAY**



"The Gang" with Simon Legree Ol' Ev facing 'em. From top to bottom they are Galen Bishop, Cletus Haverkamp, Lee Abitz, Allan Lett, Clem Manual, Bill Grieshaber, Marvin Gideon, Gene Wenzl, Perry Ronsse, Tom Johnson, Cletus Perry, Dennis Miller and Bud Keating.



Clete Perry, the long time manager of the hardware department. He's got the biggest hardware store in these parts.



Dennis Miller, He's the book keeper. Enough said, but he scares the devil out of Ev when he starts trading wild ... which mostly he does.



Everett Hoobler, manager, Ol' Simon Legree himself, better known as Ol' Ev.



Bud Keating, parts manager. When Ol' Ev's gone, Bud runs the place and it sure runs smooth then.

### SPECIALS

#### From BUD

— 4000 gallons of oil —  
100 New Batteries to sell at Truck-Load Prices.

#### From CLETUS

10 Percent Off  
on all Hardware. — Big Savings on everything you can carry out.

#### From OL' EV

— The biggest machinery bargains anywhere. Look 'em over.

**WITH THIS NEW LINE OF JD TRACTORS WE GOT PLENTY TO CROW ABOUT**

#### TRACTORS

1969 JD 4520, roll-gard cab, slick, 900 hrs., priced to go  
1970 JD 4020 with 600 hrs., slick  
1959 IHC 560 diesel  
1968 JD 4020, wfe, synchro-mesh, overhauled a year ago, real nice  
1961 JD 3010D  
1959 730 gas  
2 JD A's  
1965 IHC 806 LP with cab  
1960 JD 3010 gas  
WD Allis, wide front  
Set of duals to fit IHC 560, axle mtd. 15.5x38 tires  
Used JD 112 Lawn & Garden 10 HP with mower, tiller & blade, real good, priced very low at ..... \$1000

#### MISCELLANEOUS

Slightly used Papec grinder-mixer  
IHC 461, fit 560, front mt., 4 row cultivator

2 JD 4 row mounted, 3 pt. hitch  
JD 2 row monitor, 3 pt.  
12' Brady 3 pt. chisel, almost new  
Homemade 3 pt. rear blade  
4 section Windpower rotary hoe, 3 pt.  
2 JD 4 row front mt. cultivators  
IHC 461 front mount cultivator  
JD 50 side mount mower  
Slightly used 325 Du-Al to fit D17 AC or 1100 MH  
IHC loader with hyd. bucket  
Several other old loaders to fit older tractors

#### COMBINES

1967 JD 95, sharp  
1965 JD 45, good  
1965 MH 300, good shape

1965 JD 95, completely rebuilt with cab, 16' header  
1964 IH 403 with cab, 14' head  
1967 IHC 303 with cab, real sharp  
1962 Hi-Lo JD 45 with cab, will completely overhaul  
2 1958 JD 45's  
1957 JD 45  
1959 Gleaner with cab  
1958 Gleaner without cab  
2 1960 IHC 151's one with cab  
2 IHC 141's, one real sharp  
Massey Harris 92  
Massey Harris 82  
3 Massey Harris 26's  
Old IHC 127, runs like a jewel

#### CORNHEADS

JD 235  
2 JD 210's  
MH 2 row 22  
2 IHC cornheads to fit 101's  
PLANTER  
JD 4-row rotary moldboard lister

#### COMBINES & TRACTORS WE'LL JUNK

1959 JD 55 — 2 1958 JD 45's — 2 older JD 55's — 2 older 45's — IHC 91 — Also 2 JD 60's — JD A's and B's — IHC W9 — IHC M — 2 MH 80's. Call us, if we don't have it, we may junk one.

#### BALERS

1969 Case 330 twine, real good  
1967 Ford twine baler  
JD 224 wire, good  
Massey Harris No. 3  
1968 JD 24WS  
1970 JD 224 wire tie with bale thrower  
1955 No. 57 IHC, big hay baler  
3 JD 14T balers, one with bale thrower

#### DISKS

Fair JD AW 11" disk

#### FORAGE HARVESTERS

Big yellow Gehl, 2 row  
Older Papec one row  
IHC 2-row 55 cutter

#### STALK CUTTERS

New at bargain prices  
Sidewinders in 120" pull, 6' pull or 3 pt. 5' pull or 3 pt.  
Four row Sunmaster 144 4 row, rebuilt  
Used Brady 4 row

## Farmers Union Hdw & Implement



EVERETT HOOBLER, manager  
Phone 437-2913  
ST. MARYS, KANSAS

16

Grass & Grain

August 15, 1972

## Price Exempt Farm Products Continue To Cost Consumer

A new government report shows that farm prices exempt from price controls continue to dig deeper into consumer pocketbooks, particularly at supermarket meat counters.

The Agriculture Department said that average farm prices jumped 1 per cent last month to an all-time record, including a new high for cattle and a record-matching high for hogs.

Increases also were reported for a number of other items, including eggs, potatoes, milk and onions. Compared with a year ago, price farmers received in July were 13 per cent higher.

Meat animals, which provide nearly a third of the average farm diet, rose 3 per cent from June.

Beef cattle edged past previous record set in June, as hogs equaled the high mark of February 1970.

Last week the Agriculture Department reported that food costs rose 0.9 per cent in July with beef and pork strong factors that increase. But those figures do not reflect the latest movement in farm prices.

Nixon administration price officials have insisted more meat in its way to consumer's tables than that the price situation soon ease.

A USDA report shows the number of cattle being fattened as of July was up 14 per cent from a year earlier. Those animals, administration officials say, will be sold and help dampen prices.

But another report showed that June meat output by packing plants actually was down 4 per cent from a year earlier, led by a 9 per cent cutback for pork. Beef was up at the same level of June last year.

Agriculture Department economists still insist livestock prices soon will decline. But also predict farmers in 1972 have the best year ever for net income, largely because of high livestock prices.

This year, USDA said farmers' net at least a record \$18 billion more than in 1971.

"In the second half of this year livestock prices are expected to decline seasonally from summer highs but continue well above a year earlier," officials said in the report.

"Consumer demand will continue to expand," the report said. "Second-half beef supplies will be from a year earlier, but pork supplies will be smaller."

Prices farmers get for their products are not subject to government price controls.

Middlemen, although subject to some restraints, are allowed to pass along to consumers any added costs incurred at the farm level.



Johnny Kaw Says:

Why tie up your dog and let him loose?

## PISTON LIKE

These ponies Wendell Graham weight the required Miltonvale, who

## Hunters Be

## Trespassing

## Pack Extra

When hunters start with trespass laws, the law has more bargained for.

With the dove season coming, Fred W. assistant director of Fish and Game cautions hunters to trespass laws for their sport as well as good.

"As with most law statutes of Kansas complicated," said W. there is an extreme to avoid being trespass.

## One

With

M

Of



Custom Bu

LINN

LINN, KANSAS 669



August 15, 1972

## Price Exempt Products Cost To Cost

A new government report that farm prices exempt from controls continue to rise at a slower rate than consumer pocketbooks at supermarket meat.

The Agriculture Department said that average farm prices per cent last month to a record, including a new cattle and a record for hogs.

Increases also were noted for a number of other items, including eggs, potatoes, milk.

Compared with a year ago, farmers received in July a 3 per cent higher.

Meat animals, which were nearly a third of the total diet, rose 3 per cent.

Beef cattle edged up 1 per cent, while hogs equaled the level of February 1970.

Last week the Department reported food costs rose 0.9 per cent with beef and pork that increase.

But those figures do not reflect the latest farm prices. Nixon administration officials have insisted its way to consumers that the price situation ease.

A USDA report showed that cattle being fattened was up 14 per cent earlier.

Those figures, however, actually were down from a year earlier, led by a cutback for pork.

But at the same level of agriculture, economists still say prices soon will decline also predict farmers have the best year come, largely because livestock prices.

This year, USDA said, net at least a record billion more than in 1971.

"In the second half of the year, livestock prices are declining seasonally, but continue to rise earlier," officials said.

"Consumer demand to expand," the "Second-half beef supply from a year earlier, prices will be smaller."

Prices farmers of products are not administration price. Middlemen, however, some restraints, are along to consumers incurred at the farm.



### PISTON LIKE LEGS

These ponies use their piston like legs to pull loads over 200 per cent of their body weight. Wendell Graham's ponies, pictured, lacked five inches of pulling 250 per cent of their body weight the required six feet. Graham, Clay Center, was bested only by Dick Shepard, Miltonvale, whose ponies were able to pull 250 per cent of their body weight six feet.

## Hunters Beware—Trespassing Laws Pack Extra Kick

When hunters start locking horns with trespass laws, they usually find the law has more kick than they bargained for.

With the dove season just around the corner and other seasons coming, Fred Warders, Pratt, assistant director of the Forestry, Fish and Game Commission, cautions hunters to abide by trespass laws for the well being of their sport as well as for their own good.

"As with most laws, the trespass statutes of Kansas are complicated," said Warders. "But, there is an extremely easy method to avoid being prosecuted for trespass."

Those figures, however, actually were down from a year earlier, led by a cutback for pork.

But at the same level of agriculture, economists still say prices soon will decline also predict farmers have the best year come, largely because livestock prices.

This year, USDA said, net at least a record billion more than in 1971.

"In the second half of the year, livestock prices are declining seasonally, but continue to rise earlier," officials said.

"Consumer demand to expand," the "Second-half beef supply from a year earlier, prices will be smaller."

"Consumer demand to expand," the "Second-half beef supply from a year earlier, prices will be smaller."

"Consumer demand to expand," the "Second-half beef supply from a year earlier, prices will be smaller."

"Consumer demand to expand," the "Second-half beef supply from a year earlier, prices will be smaller."

"Consumer demand to expand," the "Second-half beef supply from a year earlier, prices will be smaller."

"Consumer demand to expand," the "Second-half beef supply from a year earlier, prices will be smaller."

"Consumer demand to expand," the "Second-half beef supply from a year earlier, prices will be smaller."

"Consumer demand to expand," the "Second-half beef supply from a year earlier, prices will be smaller."

"Consumer demand to expand," the "Second-half beef supply from a year earlier, prices will be smaller."

"Consumer demand to expand," the "Second-half beef supply from a year earlier, prices will be smaller."

"Consumer demand to expand," the "Second-half beef supply from a year earlier, prices will be smaller."

"Consumer demand to expand," the "Second-half beef supply from a year earlier, prices will be smaller."

"Consumer demand to expand," the "Second-half beef supply from a year earlier, prices will be smaller."

"Consumer demand to expand," the "Second-half beef supply from a year earlier, prices will be smaller."

"Consumer demand to expand," the "Second-half beef supply from a year earlier, prices will be smaller."

"Three primary thoughts should stick in the mind of every hunter: Permission, permission and permission. Every person should understand the basic rule behind any trespass law, get permission from the landowner or legal tenant."

"Regardless of how land is posted, or even if it is not posted, to be within the law, access permission must be obtained in some form from the landowner or tenant."

New to Kansas is the "written permission" statute passed a year ago by the Kansas Legislature. It is entirely the landowner or tenant's decision whether the statute applies to his land. A hunter, or anyone desiring access to land posted with "Hunting by Written Permission Only" must obtain permission in writing from the owner or tenant and have the note in his possession while on that land.

"Probably the most frequent error made by hunters is the failure to check out their prospective hunting area before the season starts," said Warders. If the hunter and landowner become familiar with each other prior to the season, the hunt is less complicated. The hunting area is narrowed down to a few hot spots and a quick check with the owner at the beginning of the day is about all that's required.

"Hunters should remember 95 per cent of the hunting in this state is on private land. It's been that way because most hunters are conscientious of the landowner's rights. Most are aware that the landowner is probably the most valuable asset hunters and wildlife have," he stated.

In a February 1971 survey of landowners taken by the Forestry, Fish and Game Commission, a majority of landowners questioned said they would grant access to hunters if permission was sought. The survey questioned a random sampling of two per cent (2,000) of the landowners in Kansas.

In the western third of the state, only five per cent of the landowners restricted hunting on their land to members of their family or allowed no hunting. Nearly three-quarters, however, said they would allow strangers to hunt if permission was asked.

The survey showed landowners around more populated regions were less likely to allow strangers to hunt even if permission was asked. Yet, an average of only 15 per cent of the landowners in the eastern two-thirds of Kansas either restricted hunting on their property to members of the immediate family or no hunting at all.

The biggest share of the landowners in the eastern two-thirds said they would allow outsiders to hunt if they asked permission, with the exception of Flint Hills cat-

## One Man Haying!

With This Portable Stacker, One Man Can Easily Put Up 36 TONS Of Long Or Chopped Hay In A Half Day



Custom Built To Your Size Specification

BY

**LINN ENTERPRISES, INC.**

LINN, KANSAS 66953

PHONE 913 348-3701

lemen of whom 36 per cent responded they would allow hunting if permission was asked.

August 15, 1972

## Meeting Aug. 23 On Taking Land For Highways

The Kansas Highway Commission said it will hold a public hearing Aug. 23 on the adoption of administrative regulations governing the payment of relocation assistance and providing of relocation services to persons, firms and corporations

displaced from their residences, farms or businesses by the acquisition of real property by the Highway Commission for state highway purposes.

The hearing is scheduled at 10 a.m., Aug. 23, in the commission's meeting room at Topeka.

James H. DeCoursey Jr., chief attorney for the Highway Commission, said any person, firm or corporation interested in the adoption or rejection of the proposed regulations may attend the meeting and views may be presented orally or in writing or both.

## EMPORIA LIVESTOCK SALES CO.

**Cattle Auctions at 10 am. Each FRIDAY**

**WHO TO CALL:**  
**OLMA PEAK**  
 ph. Emporia 316/342-1139  
**PAUL HATCHER**  
 ph. Emporia 316/342-8112  
**BILL HATCHER**  
 ph. Emporia 316/342-3348  
**GLENN LINDH**  
 Seffordville 316/279-3453  
**VIC PEAK**  
 ph. Emporia 316/342-8411  
**LEE BRYANT**  
 ph. Emporia 316/342-8657  
**WILBUR WHITMAN**  
 Cassoday 316/735-2475

**BARN PHONE 316/242-2425**

Home of

# WILD BILL HICKOK

# RODEO

**Competition OPEN TO THE WORLD**  
 RODEO COWBOYS ASSOCIATION CONTEST

**ABILENE, KANSAS**  
**3 Big Nights of Rodeo**  
**August 21, 22, 23, 8:00 p.m.**

**Downtown Western Parade**  
**Monday, August 21, 5 p.m.**

**THE CHILDRESS FAMILY**  
**Thursday, August 24, 8 p.m.**

featuring:  
 Seen weekly on over 80 TV stations  
 Debbie, Pam, Shari, June, Elmer  
 A 90-minute musical program that will please the entire family.

**CARNIVAL ATTRACTION**  
 Monday Thru Friday—Aug. 21, 22, 23, 24, 25  
**SPECIAL KIDDIE MATINEE**  
 1 P.M., Thursday, August 24

**FRIDAY, AUGUST 25TH**  
**4-H Livestock Sale, 9:30 a.m.**  
**Tractor Pulling Contest, 7 p.m.**

**CENTRAL KANSAS FREE FAIR**  
**August 21, 22, 23, 24, 25**  
 4-H and Open Class Exhibits



**Saturday, August 19**  
 Starts 10:00 a.m.

Pottorf Hall, Ci-Co Park  
**Manhattan, Ks.**

Mr. & Mrs. Britt are selling their entire personal collection of 100 pieces Red Mark R.S. Prussia which includes many rare scenic and portrait pieces.

Approx. 70 pieces of fine old cut glass, 75 pieces carnival glass, outstanding walnut and oak furniture, all types of china and glassware, and much more.

**MR. & MRS. JOHN BRITT**  
 Write for an illustrated brochure to Woody Auction Co., Rt. 1, Box 76, Derby, Ks. 67037. Phone 316-746-2694.



## VEE Not Only Disease Threat To Kansas Horses

Dr. G. D. Gurss, state livestock commissioner, said Kansans should switch concern about VEE to fighting forms of encephalomyelitis that are found in the state.

These include eastern St. Louis and western sleeping sickness. Gurss said most confirmed cases of sleeping sickness here are caused by the Western virus.

Gurss said two suspected cases of encephalomyelitis have been reported to his office this year, but they could be other forms of brain damage in the animals that produce

similar symptoms. He said reports on analysis of these two cases have not returned from the national disease laboratory.

There were approximately 30 reported cases of the types of encephalomyelitis common to Kansas in the state last year, Gurss said.

The nearest cases of VEE he knows about this summer were south of Mexico City. Gurss said the mass vaccination of horses along the middle and border states where mosquitos that carry the disease has minimized any VEE threat in the United States.

He said there is plenty of vaccine available for all types of encephalomyelitis. He urged horse owners to vaccinate their animals for the more common types, but said in his opinion vaccination for VEE would be only a discretionary

matter for the owner.

Gurss said western encephalomyelitis has been found in Kansas for at least 40 years.



### SCHOLARSHIP WINNER

Nancy Scott, Cottonwood Falls, is preparing a clothing exhibit for the Chase County Fair Aug. 15-17. She has scored a victory already this year. She was grand champion in the Gooches sewing division which won her one of the Red Circle Auction Scholarships. Nancy is the daughter of Mr. and Mrs. Vernon Scott.

## Solomon Valley Dairy Improvement Winners Cited

The top producing dairy herd in the Solomon Valley Dairy Herd Improvement association for the period April 2 until June 1 belongs to Edmund Brant Jr. of Luray, whose herd produced 46.8 pounds of milk per cow daily and 1.64 pounds of butterfat.

Second highest producing herd belongs to Paul Winckler, Sylvan Grove, with an average of 42 pounds of milk per cow daily and 1.63 pounds of butterfat.

Lloyd and John Pruitt of Barnard had the 3rd highest butterfat producing herd with an average of 53.5 pounds of milk and 1.62 pounds of butterfat.

Owners of the 3 highest butterfat producing cows for the testing period are Paul Winckler, Chester & Ronnie Bland, Lucas, and Wilson Brothers, Lincoln.

The highest producing cow in terms of milk production belonged to Chester & Ronnie Bland. The daily production for the cow was 121.3 pounds.

The D.H.I. program, sponsored by Kansas State University, supervises production records and matches feed requirements with the cow's production.

The Solomon Valley Dairy Herd Improvement association consists of Dairymen from Lincoln, Ottawa, Russell, Mitchell, and Osborne counties.



We will sell at public auction at the home located at 307 Spruce St., Wamego, Ks.

**Saturday, August 19**

Starts 1:00 p.m.

Household goods and antiques, including:

Dresser; rocking chair; 6 cane back chairs; 2 cane bottom chairs; 2 lamps; some antique fruit jars; lard press; sausage grinder.

Several pieces of carnival glass; 3 large handpainted bowls; platters; 1 lot of oval picture frames; good clock; rose colored glasses.

Blue & rose dishes; 9 glass tumblers; 5 hand painted plates; hand painted cherry dish.

Another lot of small antique dishes; small items and other articles too numerous to mention.

MR. & MRS.

**Richard Breiman**

Lawrence Welter, Auctioneer

## STATE FAIR OFFERS \$90,000 PRIZE MONEY

HUTCHINSON—More than \$90,000 in prize money will be offered exhibitors at the Kansas State Fair Sept. 16-24, fair officials said today.

Nearly half will go to prize exhibitors in the beef and dairy

18

Grass & Grain

cattle department.

Beef breed winners will vie for \$22,864 and dairy breed winners will be sharing a \$22,104 purse. The remainder will go to winners in other departments of judged entries.

## Mill, Fertilizer & Cattle Equipment



**Tuesday, August 22**

Commencing At 12:30 P.M.

East of Lortscher Grain Co. BERN, KANSAS

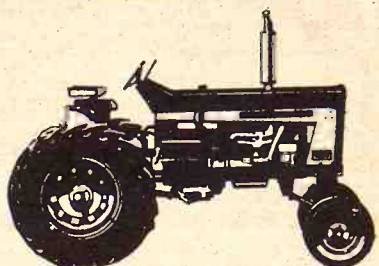

INTERNATIONAL 350 TRACTOR, with power steering  
INTERNATIONAL BACK HOE  
BIG CHIEF 18-in. HAMMER MILL, with PTO, assorted screens, skid-mounted, adapted for wet milo  
HENKE ROLLER MILL, 9x18-in. grain sorghum rolls, 8-in. x 16-ft. discharge auger, magnet  
DAVIS ROLLER MILL, 12x12-in. corn rolls  
MARION BATCH MIXER, 1-ton, with multiple chain drive  
BLOWER, grain moving  
MAYRATH AUGER, 6-in. x 16-ft., with wheels

INTERNATIONAL FRONT END LOADER  
AC Model 780 FORAGE HARVESTER, with one set new knives  
AC Model 723, 3-Row HEAD  
KELLY RYAN RE-MIX FEEDER WAGON, 5x12-ft. box mounted on C.G. electronic scale, tandem wheels  
HESSTON Model PT-10 WINDROWER  
GANOUSE Vertical High Lift 4-ft. Bucket LOADER, 3-point  
2 GRAHAM HOEME CHISEL PLOW  
2 PAMCO FERTILIZER SPREADERS, 4-Ton, with 9:50x16 flotation tires  
M & W ACRE EATER 9-Knife ANHYDROUS AMMONIA APPLICATOR, with swept back knives, disk covers, 2 gauge wheels, Continental regular  
3 HARRIS Tool Bar 7-Knife ANHYDROUS AMMONIA APPLICATORS, with Squibb-pitner regulators, folding wing 3-point, one with disk covers  
CONVERSION HITCH, 2 point to 3 point  
Assorted ANHYDROUS AMMONIA KNIVES  
Assorted BEARINGS, DISKS & REPAIR PARTS for disk covers

(Inspection of this equipment invited anytime prior to sale time).

## PIG PARLOR

50-Head-size. With Slatted Floor

(Moveable - On Lowboy, Ready To Move)

Several Cattle Self-Feeders, wood construction, (flatbed available for moving feeders)  
18 Wooden Feed Bunks  
Approximately 20 Wooden Hay Bunks  
Approximately 20 Metal Hay Bunks  
2 Cattle Water Tanks  
2 Water Booster Pumps (one with pressure tank)

2 Pamlane Cattle Oilers  
4 Hanging Cattle Oilers  
11 Pamlane Cattle Waterers  
3 McCollough Cattle Waterers  
Midwest Cattle Waterer  
35 Pipe Posts, 8-ft. 3-in. with cable loops  
Approximately 1000 Feet Cable, 3/8-in. fine strand

Approximately 30 Gate-type Wood Panels  
Approximately 100 Wooden Posts (assorted)  
Approximately 400 Feet Chain-Link Fence, 4-ft. height  
Approximately 200 Feet Electrical Conduit  
Assorted Auger Tubes and Flights  
Miscellaneous Items

Terms: Cash - Items to be removed within one week. (Help to load available any morning following sale. Front-end loader available.)

**DAVID LORTSCHER, Owner**

AUCTIONEER

JOE BAUMAN, Phone 913/894-2398

CLERK

STATE BANK OF BERN

## Wednesday Evening, August 23



Starts at 6:00 p.m.  
Refreshment Stand  
By Boy Scout Troop 97

We will offer for sale the following household goods and personal property of the late D. B. Grutzmacher at the home located 1 block north and 1/2 block east of the Court House in Westmoreland, Kansas.

### Household Goods

2 gas stoves; air conditioners; refrigerator; wringer washer; twin wash tubs; radios; toaster; iron; ironing board.  
Vacuum sweeper; dinette set; 2 piece sectional; lounge and chair; swivel chair; kitchen chair; lamps; 2 small humidifiers; dishes and pans.

### Antiques

2 old trunks; Griswold waffle iron; Ingraham clock; flat irons; acetylene iron; school desks; writing desk; wardrobe; buffets.  
Corner table; mohair lounge; occasional chair; treadle sewing machine; kerosene lamp; glass punch bowl set; stereoscopes and slides; pictures and frames; old sheet music.  
Old books; ukelin; banjo; mandolin; saxophone.

### MISCELLANEOUS

Electric blanket; heating pad; hair clippers; autoharp; 2 new fishing reels; typewriter; sump pump; fruit jars; fancy work; buttons; keys and padlocks; lawn mower; leather tack; horse shoes; spurs; youth's saddle.  
Good stock saddle; halters; bridles; pony trailer; truck chains for dual tires 750x20.

### TRUCK & TRACTOR

1950 Chevrolet 1 1/2 ton truck  
Giant bed and stock rack  
1951 Ford tractor with 2x14 plow 3 pt. hitch

### REAL ESTATE

3 bedroom modern home located 1 block north and 1/2 block east of the court house in Westmoreland, Ks. Choice location. This home located on 1 1/2 lots with 2 car garage.  
This home will be sold at auction if not sold prior to sale day. TERMS: 20 percent down, cash price evening of sale, balance due upon approval of title. Possession when 20 percent of purchase price paid and signed contract.

### CONSIGNED BY

ELLIS BUCHANAN  
16'4" grain auger with engine  
16' grain elevator  
Heavy duty log chain  
New 825x20 truck chains  
8 ton hydraulic jack  
Two wheel dolly  
Other articles too numerous to mention

Terms - Cash

**Neil and Shirley Wagner, Heirs**

Auctioneer - Lawrence Welter

Clerk -

Farmers State Bank, Westmoreland

## Sale every WEDNESDAY ESKRIDGE, KANSAS Night Sales A Market For Your Hogs & Cattle

HOG MARKET: The hog market last week was 50 to 75 cents higher and we expect an even higher market this week.

Butcher hogs last week ran 200-225 lbs. \$28.50-\$28.65; 230-240 lbs. \$28.25-\$28.60; 240-260 lbs. \$28.00-\$28.50; 260-280 lbs. \$27.50-\$28.00.

Sows ran 300-350 lbs. \$24.10-\$24.60; 375-400 lbs. \$24.80-\$25.00; 400-425 lbs. \$25.00-\$25.25; 450-500 lbs. \$24.30-\$24.50.

Boars of 600-700 lbs. hit \$21.00. We had a few 235 lb. boars at \$22.50 and a few 145 lbs. at \$28.00. 300-325 lbs. at \$19.60; 340-350 lbs. at \$21.75.

Shoots at 170-180 lbs. were \$27.60 to \$28.75

Feeder pigs ran from \$20.00 to \$30.00 a head. One consignment ran \$28.25 head and another single consignment ran \$24.50 per head, as two examples.

CATTLE MARKET was exceptionally good on cows especially. All cattle were selling very active at our last sale. We appreciate your consignments.

EARLY CONSIGNMENTS feature 50 mixed 400-500 lb. stocker and feeder cattle.

For appraisals, information or market reports, phone Sonny Doerschlag nights or early mornings 913/862-2590; Ray Young 913/449-2863; auctioneer Dean Moore 913/449-2349; or our office 913/449-2606.

## FLINT HILLS Livestock Auction

Listen to Consignment Report WIBW 6:30 a.m. Wed.



**Saturday, August 19**

STARTS 1:00 P.M.

402 Delia

MINNEAPOLIS, KANSAS

### Furnishings

Frigidaire refrigerator-freezer combination, frost proof, large, with bottom freezer; 30" electric range, speed heat burner and time control oven; GE clothes dryer and GE clothes washer, matched, avocado, nearly new.

Dinette and 4 chairs, salmon and black, very nice; black leather divan and chair, new; beige swivel rocker; gray platform rocker; 1970 RCA B&W TV; portable stereo record player, nearly new; records and albums; walnut drop leaf table and chairs; 2 leaves; new Kenmore cabinet sewing machine; 3 piece elm bedroom suite, large chest & dresser, bookcase headboard.

Chest of drawers; blonde bed complete with bookcase headboard; Royal typewriter; typewriter table and chair; utility table; double fold table; pole lamp; hassocks; wall lights; smoke stands; TV trays; lap trays; Samsonite folding chairs. Window type air conditioner 14,000 BTU, 220V; window type air conditioner 5000 BTU, 110V. Electrical appliances; clocks; Sunbeam mixer; GE toaster; coffee pots; deep fryer; set of 8 Melmac dishes; set of 8 rose design china dishes; dishes, pots & pans too numerous to mention. Colliers encyclopedia set with year books to 1968; bedding, scarfs, doilies, pads, tablecloths and napkins; rugs and small size indoor-outdoor carpet.

### ANTIQUES

Cross stitched bedspread, very old; a few pieces of nice china,

**Mrs. Earl Goldenstein**

Auctioneer, Melvin Zuker

including Bavaria and Austria; 2 wooden rockers.

A very different conversational piece of furniture. Has 2 doors on top that open and two drawers on the ends. Also high back stool that makes into an ironing board.

### MISCELLANEOUS

Electric lawn mower; gas lawn mower, Briggs & Stratton engine; wheeled snow blade; lawn sweeper; fertilizer spreader; electric lawn edger; lawn furniture; lawn equipment and tools too numerous to mention; Electrolux tank type vacuum cleaner; Sunbeam floor polisher with attachments.

### ITEMS OF MRS. EVERETT HARRIS

to be sold at the same location following the sale of Mrs. Goldenstein's items. Terms cash.

Antique slant-drop front desk, has been antique finished; Japanese camera with flash attachments; Argus camera; 12 gauge shotgun; 22 rifle with clip.

Tools including soldering gun, 1/4" electric drill, hammers, square, level, vise grips, box end wrenches, pipe wrenches, and others too numerous to mention.

Wooden carpenter's tool box; 2 metal tool or tackle boxes; large tackle box full of tackle; several fishing poles; frog box; minnow pails, etc.; Shakespeare reels.

4 University 1-B AB 25 watt speakers; 2 boxed speakers; "new" adjustable barbecue grill;

and other articles too numerous to mention.

Clerk, State Bank of Bennington



# Record Kansas Calf Crop Likely In 1972

August 15, 1972

more than \$90,000 will be offered Kansas State Fair officials said today. The prize will go to prize beef and dairy cattle department.

**Fertilizer & Cattle Equipment**

**Tuesday, August 15**

**East of Lortscher**

**BERN, KANSAS**

**INTERNATIONAL FRONT**

**AC Model 780 FORAGE HARROW**

**AC Model 723, 3-row HEAD**

**KELLY RYAN RE-MIX FEEDER**

**HESSON Model PT-100**

**GANOUSE Verticle High Lift**

**2 GRAHAM HOEME CHISEL**

**2 PAMCO FERTILIZER SPREADER**

**4-Ton, with 9-50lb. Hoppers**

**M & W CRE EATER 8-40lb**

**2 DROUS AMMONIA APPLICATOR**

**3 HARRIS Tool Bar 7-1/2in. AM**

**AMMONIA APPLICATION**

**Squibb-plunger regulator**

**3-point, one with disk**

**CONVERSION HITCH, 2-1/2in**

**Assorted ANHYDROUS AMMONIA**

**KNIVES**

**Assorted BEARINGS, DISKS**

**PARTS for disk cove**

**of this equipment invited anytime prior to**

**IG PARLOR**

**50-Head-size. With Slatted Floor**

**(Moveable - On Lowboy, Ready to Move)**

**f-Feed-**

**uction,**

**le for**

**unks**

**Wooden**

**Metal**

**unks**

**umps**

**e tank)**

**Items to be removed within one week,**

**y morning following sale. Front-end loader**

**ED LORTSCHER, OWNER**

**UCTIONEER**

**N, Phone 913/894-2398**

**uesday Evening, August 15**

**tion**

**SALE**

Mid-year livestock surveys indicate a probable record Kansas calf crop in 1972 but the smallest lamb crop and second smallest wool production in more than four decades, according to the Kansas Department of Agriculture and Livestock Reporting Service.

Mid-1972 cow numbers showed a gain of 3 percent from a year earlier but a continued decline in milk cows.

**Calf Crop**  
Calves born in Kansas during 1972 are expected to total 2,040,000 head, percent more than a previous record high set in 1971.

**1 Cow Inventory**  
All cows and heifers that have calved on Kansas farms and ranches totaled 2,130,000 head, up 3 percent from last year. Beef cows numbered 1,000,000, an increase of 3 percent from 1971, while milk cows totaled 1,130,000, down 2 percent.

**Lamb Crop**  
The 1972 lamb crop is expected to total 209,000 head, down 5 percent from last year and the smallest since 1926. The lamb crop percentage (number of lambs saved per 100 ewes one year old and older January 1) this year was 106 percent, down 1 percentage point from last year.

**Wool Production**  
Wool shorn from Kansas flocks in 1972 is expected to total 2,634,000 pounds, down 3 percent from last year and the next to smallest production since 1927. The number of sheep shorn totaled 310,000 head, changed from last year but otherwise the lowest since 1925. The average fleece weight per fleece is estimated at 8.5 pounds, lower than 8.8 pounds last year but above

**Barrow Futurity**

**ated For Kansas**

**ate Fair Sept. 20**

An interesting new twist has been added to the livestock section of the 72 Kansas State Fair at Hutchinson. It's the Barrow Futurity class, which has attracted producers from 21 counties, including Anderson, Bourbon, Cherokee, Cowley, Decatur, Dickinson, Harvey, Kiowa, Labette, Marion, McPherson, Osage, Mitchell, Montgomery, Morton, Osborne, Scott, Sedgwick, Sumner, Thomas, and Wabaunsee counties.

The nominated pigs had to be identified when nursing the sows. Each farmer, who could nominate five pigs, will be allowed to show only two at the fair.

Wendell Moyer, Extension swine specialist at Kansas State University, said the barrows will be shown on Wednesday, September 20, beginning at 3 p.m.

Awards will be given in four categories: 1—Gain per day of age, based on the farrowing date and weight at the fair; 2—live placing; 3—carcass placing; 4—overall index, combining gain, live and carcass placing, carcass ham-loin index.

Moyer says the futurity class is more practical than many livestock events because the exact age of each animal will be known and each pig will be evaluated on rate of gain and the amount of red meat it produces rather than on the ability of its owner to fit it for show conditions. Both purebreds and crossbreds have been entered.

**FO'S WORTH \$50,000 REWARD**

**DIGHTON-UFO** watching here may prove profitable. The National Enquirer, a weekly tabloid, has supposedly offered \$50,000 to anyone proving the strange light sightings here are unidentified flying objects.

Details on how sightings were to prove UFO's existence wasn't disclosed.

the 10-year average of 8.2 pounds.

**U.S. Calf Crop**  
The 1972 calf crop for the United States is expected to total 48,445,000 head, 3 percent more than in 1971. Texas, the leading cattle State, expects to produce 5,444,000 calves, 3 percent more than in 1971, followed by Missouri with 2,375,000 and Oklahoma with 2,240,000.

**July Cow Inventory**  
All cows and heifers that have calved on U.S. farms and ranches totaled 52,131,000 head July 1, 1972. This is 3 percent more than on farms July 1, 1971. Beef cows, at 39,921,000 head, were 4 percent more than a year earlier. Milk cows, at 12,210,000 head, declined 1 percent from last year.

**Lamb Crop**  
Texas, Missouri and Oklahoma rank as the top three States in cow inventory. Texas had a cow inventory of 6,080,000 head, practically unchanged from a year ago. Missouri with 2,500,000 head showed a 6 percent increase, while Oklahoma slipped to third place with 2,400,000 head, a 1 percent increase.

**Lamb Crop**  
The 1972 United States lamb crop is estimated at 12,442,000 head, down

4 percent from 1971. The January 1, 1972 number of breeding ewes one year old and older totaled 12,854,000, a decrease of 6 percent from a year earlier, while ewe lambs under one year were down 14 percent. The lambing percentage for 1972 (number of lambs saved per 100 ewes one year old and older on hand January 1), at 97, is 2 points above 1971.

**The lamb crop was larger than a year earlier in New Mexico, Nebraska, Texas, South Dakota, Ohio and Utah, but lower in all other States for which estimates are available.**

**Shorn Wool Production**  
Wool shorn and to be shorn in the United States during 1972 is estimated at 152,513,000 pounds, grease basis. This is a decrease of 4 percent from the 1971 production of 159,084,000 pounds. The 1972 production is equivalent to 72,749,000 pounds, clean basis, compared with 75,883,000 in 1971, based on a conversion factor of 47.7 percent. The number of sheep shorn and to be shorn, estimated at 18,135,000, declined 4 percent from the 18,944,000 shorn in 1971. The 1972

CLASS OF LIVESTOCK	KANSAS		UNITED STATES	
	1971	1972	1971	1972
<b>CALF CROP</b>				
Calves Born (Thous.)	1,958	1/ 2,040	46,974	1/ 48,445
All Cows & Heifers that have calved, July 1 (Thous.)	2,074	2,130	50,856	52,131
Beef Cows (Thous.)	1,880	1,940	38,516	39,921
Milk Cows (Thous.)	194	190	12,340	12,210
<b>LAMB CROP</b>				
Lambs Saved (Thous.)	219	209	12,929	12,442
Breeding Ewes 1 Yr. + January 1 (Thous.)	205	198	13,623	12,854
Lambs Saved per 100 Ewes 1 Yr. + January 1	107	106	95	97
<b>WOOL PRODUCTION</b>				
Wool Produced (Thous. Lbs.)	2,715	2,634	159,084	152,513
Wt. per Fleece (Lbs.)	8.8	8.5	8.40	8.41
Number of Sheep Shorn (Thousand)	310	310	18,944	18,135

1/ Calves born before July 1 plus the number expected to be born after July 1.

average fleece weight is 8.41 pounds, compared with 8.40 pounds last year.

**WE BUY FAT HOGS**  
Mondays thru Fridays 9 a.m. - 3 p.m.  
AT UNION PACIFIC STOCKYARDS  
**MARYSVILLE, KANSAS**  
**Clougherty Packing Co.**  
NO COMMISSION NO SHRINKAGE  
We may not have the best hog market every day, but we may have the best market the day you wish to sell your hogs.  
BONDED FOR YOUR PROTECTION  
**MARK WILKIE**  
Resident Buyer Phone 562-2050

**On Farm Tested Swine**  
Age at 220 pounds, Loin Eye Area, Backfat

**RECENT HERDS TESTED**

Cletus Young (D) Rt. 5 Manhattan, Ks. 66502	Melvin Shipley Esbon, Ks. 66941
Gaye Shepard (D) Kincaid, Ks. 66039	John Beam (Y) Esbon, Ks. 66941
Riffey Bros. (D) Westphalia, Ks. 66093	Ron Holling (Y) Osborne, Ks. 67473
Claude Messner (D) Caney, Ks. 67333	Don Flippe (D) Oakley, Ks. 67748
Fred Germann (D) Dwight, Ks. 66849	Frank Alexander (D) Corning, Ks. 66417
Neill Walker (Y) Route 2 McPherson, Ks. 67460	Floyd Meyer (Y, H, C) Palmer, Ks. 66962
John Nagel (D) Valley Center, Ks. 97147	Atwell Ducros (D) Utica, Ks. 67548
Max Porter (H, Y, P) Glen Elder, Ks. 67446	Wallace Wolf (Y) South Haven, Ks. 67140
	Sunflower Chesters (CW) 2015 Sunnymeade Rd. Manhattan, Ks. 66502

( ) Denotes Breed

For more information call or write: Willard Olson, Weber Hall, KSU, Manhattan, Kansas 66506. Phone 913-532-6131.

**SALE EVERY TUESDAY & WEDNESDAY AT HERINGTON**

**Herington Livestock Auction Co., Inc.** BONDED Excellent Truck & Rail Facilities

STRICTLY FRESH COUNTRY CONSIGNED CATTLE

**SALES RESUME** Tuesdays Sale starts 10 a.m. Hog sale at 10 a.m. followed by all classes of cattle.  
EFFECTIVE NOW Wednesday's sale starts at 12 noon for all classes of cattle.

**TUESDAY, AUGUST 15**  
We are expecting about 100-150 butcher cattle along with the usual run of hogs.

**WEDNESDAY, AUGUST 16**  
**SPECIAL CALF SALE**  
1500 head of calves and yearlings.

Here's a few of the sales made Tues., Aug. 8, 1972

Lester Priest, 1 wf cow 890 @ 25.00  
Lester Priest, 6 blk hfrs 390 @ 38.90  
Earl Shearer, 1 wf cow 1070 @ 25.70  
Earl Shearer, 1 wf cow 1175 @ 25.50  
Mac Loomis, 1 blk str 480 @ 39.25  
Mac Loomis, 2 bwf str 540 @ 44.40  
Laurie Loomis, 4 bwf str 533 @ 44.00  
L. H. Richardson, 9 wf str or bull 430 @ 45.70  
Erwin Tiede, 1 wf cow 1010 @ 26.00  
Joe Dvorak, 1 holst cow 1500 @ 26.50  
Paul Kohman, 1 guern cow 1105 @ 24.40  
Paul Kohman, 1 wf cow 1025 @ 26.40  
John Meyer, 1 holst cow 1685 @ 25.00  
Anderson Bros. 1 holst cow 1185 @ 27.40  
Glen Schlesener, 1 wf cow 1020 @ 25.30  
Theo. Brockmeier, 1 blk hfr 455 @ 37.25  
Harold Diepenbrock, 1 swiss bull 655 @ 31.60  
Fred Herpich, Jr., 1 wf bull 1680 @ 32.20  
Tom DeWeese, 12 pigs hd @ 23.75  
A. G. Lowe, 6 pigs hd @ 21.50  
Keith Dody & John Garrard, 14 pigs hd @ 23.00  
Kenny Steiner, 7 pigs hd @ 20.00  
Brad Herbel, 9 pigs hd @ 18.50  
Joy Lammon, 8 pigs hd @ 25.00  
M & H Steiner, 5 pigs hd @ 16.50  
Ronald Davidson, 68 pigs hd @ 28.50  
Sam Thole, 30 pigs hd @ 31.75  
Eli Hennicks, 6 hogs 212 @ 28.25  
Jim Piper, 26 pigs hd @ 22.00  
Glenn Kurtenbach, 15 pigs hd @ 17.00  
Ora Bullock, 22 pigs hd @ 30.00  
J. Park Mauderly, 1 boar 420 @ 20.75  
Richard Muller, 3 hogs 218 @ 28.20  
Alton Matz, 4 hogs 224 @ 28.10  
Peterson Bros, 9 hogs 212 @ 28.10  
Muller Ranch, 6 hogs 204 @ 27.85  
Clarence Sigle, 3 hogs 183 @ 26.80  
Roy Diepenbrock, 12 hogs 208 @ 27.90  
Leonard Johnson, 1 boar 610 @ 21.00

Leonard Rudolph, 3 sows 340 @ 23.50  
Nick Thiessen, 11 hogs 231 @ 28.10  
Gary Dalquist, 14 hogs 216 @ 28.10  
Bettles & Thomas, 10 hogs 204 @ 28.00  
Ted Hanschu, 1 boar 565 @ 21.00  
Gary W. Atkinson, 27 hogs 216 @ 28.35  
Steve Eskeldson, 7 hogs 228 @ 28.10  
Earl Shearer, 1 boar 520 @ 21.00  
P. B. Thomas, 4 sows 453 @ 23.60  
Glen & Harold Carlson, 19 hogs 249 @ 27.85  
Robert Glanville, 9 hogs 247 @ 27.65  
Dale Gaston, 8 hogs 218 @ 27.95  
Vernon Rohloff, 7 hogs 245 @ 27.75  
Harold Miller, 11 hogs 214 @ 28.35  
Louis C. Stika, Jr., 1 boar 630 @ 21.00  
Paul Hansen, 16 hogs 274 @ 26.90  
M. B. Olson, 4 hogs 240 @ 27.75  
John Lee, Jr., 16 hogs 217 @ 28.15  
Elvin Scheffler, 19 hogs 234 @ 27.85  
Roy Holiday, 30 hogs 197 @ 27.90  
Kenneth Boyer, 22 hogs 224 @ 28.15  
Alan Cott, 21 hogs 216 @ 28.15  
Raymond Anderson, 9 hogs 227 @ 27.70

Here's a few of the sales made Wed., Aug. 9, 1972

Z Bar, 39 wf cows 1092 @ 27.80  
Z Bar, 18 wf cows 919 @ 31.65  
Max Stillman, 13 char str 860 @ 37.00  
Max Stillman, 12 holst str 848 @ 32.10  
Max Perkins, 44 blk hfrs 447 @ 39.30  
Nathan Samuelson, 6 bwf str 523 @ 47.10  
Sollner & Cross, 8 wf hfrs 451 @ 42.80  
Sollner & Cross, 18 wf str 467 @ 48.70  
Sollner & Cross, 6 mx str 540 @ 46.70  
Sollner & Cross, 6 mx str 516 @ 46.50  
Sollner & Cross, 5 mx hfrs 485 @ 42.40  
Delmar Sandow, 98 mx hfrs 721 @ 38.10  
Phil Bryant, 4 mx hfrs 592 @ 38.90

Bob Goracke, 1 blk cow 855 @ 27.30  
D & V Long, 101 mx hfrs 686 @ 37.50  
J. W. Richards, 61 mx hfrs 687 @ 38.35  
Kenneth Hiebert, 2 wf cows 1122 @ 25.70  
Kenneth Hiebert, 4 wf str 552 @ 46.90  
Kenneth Hiebert, 6 wf str 476 @ 50.00  
Leo Sharenberg, 1 holst cow 1190 @ 27.40  
Leo Sharenberg, 1 holst cow 1060 @ 27.90  
Marjorie Davis, 4 blk str 591 @ 40.00  
Leland Parker, 1 holst cow 1060 @ 27.40  
Harry Hefley, 10 wf str 530 @ 47.20  
Harry Hefley, 4 wf hfrs 493 @ 42.50  
Harry Hefley, 4 wf hfrs 612 @ 39.40  
Lee Meier, 1 wf str 740 @ 41.00  
Lee Meier, 3 blk str 825 @ 39.10  
Paul Hegle, 4 blk str 455 @ 42.30  
Dr. Wm. Elliott, 4 blk str 942 @ 35.80  
Dr. Wm. Elliott, 10 blk str 788 @ 40.70  
Ewaldt Kickhafer, 1 wf bull 1435 @ 31.60  
Ewaldt Kickhafer, 1 bwf cow 950 @ 31.75  
Ewaldt Kickhafer, 12 wf hfrs 524 @ 41.10  
Ewaldt Kickhafer, 13 wf str 524 @ 46.50  
Rudy Konoriak, 1 wf clf 310 @ 56.50  
Willis L. Rutz, 1 wf cow & blk clf pr @ 355.00  
Willis L. Rutz, 1 blk cow 755 @ 35.25  
Willis L. Rutz, 1 blk cow 975 @ 28.00  
Willis L. Rutz, 1 blk bull 440 @ 48.50  
Tom McRae, 4 holst str 484 @ 39.40  
Vic Brunner, 1 rn str 870 @ 37.10  
Willis Rutz & Leonard Black, 1 blk bull 1410 @ 32.40  
Randy Stucklick, 1 bwf cow 840 @ 26.50  
Karl Vanek, 1 wf cow 1210 @ 26.30  
James Loney, 1 holst cow 1695 @ 24.60  
Fred Koepsel, 1 char str 765 @ 37.50  
Lawrence Rindt, 1 wf clf hd 71.00  
Bob Burke, 1 gum cow 930 @ 19.40  
Howard Fry, 1 wf cow 915 @ 28.60

**H. Irvin Christiansen** Phone 316/732-3185  
**Edward B. Tolle** Phone 1613 Roxbury  
**Joe Clemence** Phone 913/479-5922  
**Fieldman C. C. Wendt** Phone 913/258-2529  
**Lee W. Remy** Phone 913/983-4473  
**Fieldman Ted Haefner** Phone 316/924-5446  
**Barn Phone: 913/258-2205**

**MARKET REPORTS:**  
Radio Station WIBW, Topeka, Monday 12:15 p.m.; Tuesday, 7 a.m.  
Radio Station KJCK, Junction City, Monday thru Saturday, 8:30 a.m.

**and Shirley Wagner,**

**Farmers State Bank,**

**ter**



# Kansas Corn Holdings Up' Stored Wheat Down

Total holdings of corn and old crop rye in Kansas on July 1 this year were quite large for the date, but stocks of old crop wheat and other grains were moderate in size according to the Kansas Crop and Livestock Reporting Service.

Old crop wheat holdings in Kansas on July 1 totaled 177,354,000 bushels compared with 187,089,000 bushels a year ago and a range from 81,739,000 to 475,436,000 on that date during the last decade. Off-farm stocks of 160,161,000 bushels were 5 percent below July 1, 1971 and farm holdings of 17,193,000 bushels were 4 percent less.

Combined rye holdings totaled 1,371,000 bushels, 4 percent less than a year earlier but second highest for July 1 on record. Off-farm holdings were 13 percent less than on July 1 last year but farm stocks were double a year ago.

Combined stocks of the 4 major feed grains in Kansas totaled 107,880,000 bushels, well above last year's relatively low 71,255,000 bushels on July 1 but much below stocks in the early 1960's.

Sorghum grain stocks in all storage positions totaled 60,743,000 bushels, nearly double the small stocks a year earlier but about average for the half-dozen previous years. Both stocks on farms of 18,684,000 bushels and off-farm stocks of 42,059,000 bushels were large increases from a year earlier.

Corn holdings on July 1 totaled

42,512,000 bushels, 19 percent larger than last year and third largest in records dating back through 1943. Farm corn stocks were about 1 1/2 times last year's, while off-farm stocks were 5 percent larger.

Old crop oats in storage totaled 2,704,000 bushels, 8 percent less than July 1 last year.

Old crop barley stored in all positions totaled 1,921,000 bushels, largest for July 1 since 1965 but well below the record 8,679,000 bushels ten years ago. Total stocks of soybeans were 5,596,000 bushels, down 6 percent from a year earlier.

Farm stocks of soybeans totaled 714,000 bushels and off-farm stocks 4,882,000 bushels.

## UNITED STATES

The nation's mid-year stocks of all old crop wheat showed a 19 percent increase from a year earlier. Large increases were also noted in corn, sorghum grain, and rye. Stocks of the four feed grains (corn, oats, barley, and sorghum) totaled 81.7 million tons, 35 percent more than on July 1, 1971.

Old crop carryover of all wheat in the nation on July 1 totaled 865 million bushels, 19 percent more than a year earlier.

Off-farm holdings of 509 million bushels were 4 percent more than a year earlier and farm holdings, at a record high of nearly 357 million bushels, were up 49 percent. Disappearance for April-June 1972 was 348 million bushels, compared

with 333 million a year earlier.

Old crop rye stocks in all positions on July 1 totaled 45.1 million bushels, 61 percent greater than a year ago and the largest for the date since 1943.

Sorghum grain stocks in all positions on July 1, 1972 totaled 277 million bushels, 56 percent above the amount on hand a year earlier. Off-farm stocks are 48 percent above a year ago and holdings on farms are nearly double last year's total.

Corn in all storage positions on July 1, totaled 2,176, million bushels, 39 percent more than a year earlier. Off-farm stocks were 55 percent more than a year earlier and farm holdings were up 34 percent.

Old crop oat carryover stocks in

all locations on July 1 totaled 549 million bushels, a record high for the date.

Old crop barley holdings in all storage positions totaled 174 million bushels on July 1, 1972, 11 percent more than a year earlier.

Soybeans in storage at all positions totaled 232 million bushels, 18 percent less than a year earlier. At 58 million bushels, farm stocks were 36 percent below last year's while off-farm stocks of 174 million bushels were down 9 percent.

## FOURTH ANNUAL Sunflower Consignment Sale

Tuesday, Aug. 22 11 a.m. Salina, Kansas

### SELLING 50 REGISTERED HOLSTEINS

- Several outstanding young females from the cows sold in the DeWitt dispersal last year. Two are Heersche Royal Captain daughters with top pedigrees.
  - Five daughters of Paclamar Astronaut with looks and pedigree to match.
  - 4 head with Gold Medal Dams in pedigrees and many 100,000 lbs. lifetime.
  - A GarBar Dale Burke Kate bred heifer from outstanding cow family.
  - Also daughters of Ellbank Admiral Burke Ideal, Lucky Mose, Artline Chief, Double Veediction & Paclamar Mystic.
  - A fresh Black Eagle from a VG dam and her Tidy Burke Transmitter heifer calf.
- In selecting consignments, emphasis has been on production with sound type and pedigree. Several with show potential.
- For Catalogs: Doug Fellers, Catherine Rt., Hays, Ks. 67601 John Carlin, Smolan 67499
- AUCTIONEER — Paul Brown, Smolan, Kansas 67479

## Ford Recalls '72 Station Wagons

Ford Motor Co. announced the recalling of its entire production of 1972-model full-size Ford station wagons for inspection and possible modification of jack slots in the cars' bumpers. The recall will take in 157,467 cars.

Ford said that in approximately 30 percent of the cars, a bumper support bracket is partially blocking the slot through which the jack is supposed to be inserted. The problem could make jacking impossible or dangerous, the company said.

Dealers will inspect the cars and if they find blockage, the jack insertion hole will be bored out.

## McPHERSON CO. NAMES INMAN GIRL WHEAT QUEEN

CANTON-Carolyn Wittorff, Inman has been crowned county wheat queen at the McPherson County fair here. She is the daughter of Mr. and Mrs. Arnold Wittorff, and will compete for the Kansas Wheat Queen title. Sharla Tolle, daughter of Mr. and Mrs. LaVerne Tolle of Roxbury was runnerup.

KANSAS STOCKS OF GRAIN - JULY 1, 1972, WITH COMPARISONS				
Grain	Position	July 1, 1970	July 1, 1971	July 1, 1972
(Thousand Bushels)				
Wheat	On Farms	19,846	17,941	34,387
	Off Farms 1/	196,323	169,148	204,640
	TOTAL	216,169	187,089	239,027
Rye	On Farms	56	95	290
	Off Farms 1/	729	1,333	1,381
	TOTAL	785	1,428	1,671
Sorghum Grain	On Farms	18,290	10,217	46,710
	Off Farms 1/	46,454	21,391	75,685
	TOTAL	64,744	31,608	122,395
Corn	On Farms	11,890	11,154	26,535
	Off Farms 1/	29,854	24,437	42,058
	TOTAL	41,744	35,591	68,593
Oats	On Farms	1,277	2,153	3,320
	Off Farms 1/	659	789	1,163
	TOTAL	1,936	2,942	4,483
Barley	On Farms	549	571	972
	Off Farms 1/	804	543	1,161
	TOTAL	1,353	1,114	2,133
Soybeans	On Farms	388	754	3,571
	Off Farms 1/	7,331	5,188	7,539
	TOTAL	8,119	5,942	11,110

1/ Includes stocks at Terminal and Interior Hills, Elevators & Warehouses, and those owned by Commodity Credit Corporation which are in bins and other storages under C.C.C. control.

**THIS WEEK'S SPECIALS**

**5" X 6" ROUGH TREATED SQUARES**

12'	\$6.90
14'	\$8.05
16'	\$9.20
18'	\$10.35
20'	\$11.50

**SECTIONAL GARAGE DOORS**

8 x 7	\$61.95
9 x 6	\$62.95
9 x 7	\$62.95
9 x 8	\$79.95
10 x 8	\$89.95
16 x 7	\$129.95

ADD \$3.00 FOR GLASS One Section Open

**BASKETWEAVE PRE STAINED**

60" X 96"	\$11.49
72" X 96"	\$13.29

POSTS EXTRA

**COMBINATION PANEL DU-A-LOT**

NEW HOG - CATTLE FENCE PANEL

- 5 - 2" x 8" Spaces
- 3 - 4" x 8" Spaces
- 5 - 6" x 8" Spaces
- 14 - 1/4" Cross Rods

\$8.99

**EXCELLENT MEDIUM GRADE**

12' & SHORTER	\$149.95 PER M
14' & LONGER	\$154.95
2 X 8'S	\$154.95
2 X 12'S	\$154.95

**GARDEN BARK**

Natural tree bark for flower beds, trees, gardens, beautifies, mulches, retains moisture.

3 Cu. Ft. Bag **\$1.99**

**VITREOUS CHINA WATER CLOSETS**

Reverse trap. Close Coupled. \$30.95

With seat ..... \$33.90 for Avocado color add \$9.00

**Vitreous China LAVATORY**

With fittings \$23.70 For Avocado Add \$3.00

**TOILET SEATS**

• White or Colors • Complete with fittings

**\$2.95**

**PEAR TONE CLASSIC**

Beige - Green - Blue - Yellow Black - \$7.95

**A.D.S. DRAIN TUBING**

Flexible Plastic Pipe For Septic Tanks, Drains

4" Diameter 250' Coil **\$36.95**

We also carry 4" leech bed pipe in 180' rolls at \$36.95 per roll.

**FREE PARKING**

**FARROWING CRATES**

GALVANIZED STEEL

Basic Unit ..... \$31.95

Single Side Panel ..... \$2.50

Double Side Panel ..... \$3.95

**PAYLESS CASHWAYS LUMBER STORE**

Phone 913 232-7248

TOPEKA KANSAS

## Auction SALE Saturday, August 19

Starts 12 Noon — Lunch Served

Having sold my farm, I will sell at the place 1 mile south of Haddam, Ks., 1/4 east 13 west, 2 north & 1/4 east of Washington, 8 east of Walters Station to K-22, 2 north 1/4 east.

- ### MACHINERY
- 1968 3020 John Deere diesel tractor
  - 1962 Ford 801 N tractor
  - 1958 John Deere No. 55 combine, 14' with cab, 55 header trailer
  - 15' rotary hoe with 3 pt.
  - 4x16 semi-mounted JD plow
  - 4 row JD 494A lister with fertilizer boxes
  - 16x8 JD drill, low wheel with fert. att., press wheels
  - Kelly Ryan 36' elevator
  - 12' springtooth
  - JD manure spreader, R, on rubber
  - JD 11' wheel disc
  - New Holland side rake
  - 24' Crust Buster
  - 1964 IHC 46T baler
  - Hydraulic loader for Ford
  - 8' rear blade 3 pt.
  - 3 pt. Ford scoop
  - 3 pt. 150 gal. sprayer, fiberglass tank, 10 36" rows
  - 8W 7' JD mower, cyl. operated, like new
  - Meyer bale loader
- ### TRUCK
- 1962 Ford 2 ton truck, 13 1/2' bed, hoist, F600
- ### GRAIN BINS
- 3 1000 bu. wood bins, 2 compartments
- ### ANTIQUES
- Colored glass; Daisy churns; & 10 Gal. cream cans; spittoon; hall tree; granite; wood dishes, glass; Ashley wood stove one & three gallon cans.
- ### FURNITURE & MISC.
- 72" double sink; chrome dinette table & 4 chairs; Norge 4 burner gas stove; IHC refrigerator; GE refrigerator, cross top freezer (like new); wall cabinet; lumber; Speed Queen washing machine; 35,000 BTU LP gas heater with fan; cream separator; wash tubs.
- Terms — Cash
- ### Maynard R. Smith
- Washington, Ks., Phone 913-325-2475
- Harold R. Siegel, Auctioneer, 1812 G Street, Fairbury, Nebraska
- Clerk — First National Bank, Washington

## Auction SALE Friday, August 18

Starts 9 a.m. — Lunch Served

We are quitting farming and will sell at public auction on the farm located 4 miles south, 3 miles east and 1/4 mile south of Gypsum, Ks., or 4 miles west, 3 1/4 miles south of Carlton; or 3 east and 6 north of Roxbury.

- 1949 Spartan Trailer Mansion 8 x 33 ft. good for a lake
  - 1966 IHC Pick up heavy duty 1/2 ton very good
  - 1960 800 Case Combine, 14 ft. Shredded and good
  - 1949 MM model U Tractor, new rubber
  - MM 16 x 8 Drill, rubber press, grass seeder and fertilizer
  - IHC No. 401 4 section Spring Tooth
  - Krause 10 ft. wheel disc with Borrell Carrier
  - MM 6 ft. One way
  - MM 10 ft. Duckfoot
  - MM 3 - 16 Plow
  - 2 Wheel Trailer
  - 2 Wheel Flat Bed Trailer with wheel and gin pole
  - 5 section drag Harrow with Carrier trailer
  - 140 gal. Water Tank new
  - Garden Roto Tiller
  - 2 Wheel 80 bu. Grain Trailer
  - David Bradley Mower 7 ft.
  - Henry Scoop 1 1/4 Yards
  - Grain Blower with 1929 DeSoto motor
  - Riding Mower - Rcol Lariat 30 1 yr. old
  - 4 in. 12 ft. Auger with electric motor
- ### MISCELLANEOUS
- Forney Electric Welder 180 amp; McCulloch Chain Saw with Case; Army's Hydraulic Cylinders; 15 gal. Oil barrel with pump; Hydraulic Jack; Truck Taps; Drill Tarp, 1 ton Chain Hoist, Log Chain, 1 h.p. Gas motor, Extension Ladder, Lumber, Hand Tools, Wheel Barrows, Junk Iron.
- ### HOUSEHOLD GOODS AND ANTIQUES
- Sweeper, Frigidaire Refrigerator, Army Cot, Folding Cot, Old Ice Box, Steel Buggy, License Plates, Antique Tools.
- Terms are Cash
- Many Items Not Mentioned
- ### Mr. & Mrs. Charles Stiefel
- Auctioneer — Paul M. Brown, Smolan
- Clerk — Gypsum Valley National Bank

**KANSAS POLLED HEREFORD**

**BEATRICE 77 LIVESTOCK**

**Monday CATTLE 11**

**Wednesday HOGS 11**

**BARN PHONE**

**CATTLE**

We had a nice run last week. Baby from \$25.00 to \$80.00. 1000 lb. Wt. \$176.00. 1300 lb. Wt. \$141.00. 1500 lb. Wt. \$152.50. 4 Hol str \$25.75 with comm. 25.75 to a for a Hol wt. 1440. \$285.00. 1 Hol cow Blk cows & clvs \$3.00 cow & calf \$345.00. family \$343.00. We on the market for 34.35 for a WF wt 1. Some other sales in 12 Hol str wt 4' 17 Hol str wt 7' 9 WF str wt 50' 15 Blk hfrs wt 46' 6 Mix hfrs wt 38' 9 Mix hfrs wt 35' 7 WF str wt 46' 1 WF cow wt 116' 2 Hol cows wt 14' 3 Gur cows wt 11' 1 Hol cow wt 141' 5 WF cows wt 107' 1 Hol cow wt 132'

**HOGS**

We had a large run last Wednesday w. 240 lb. butchers a. 28.70; 240 to 260 lb. 27.50; 260 lbs. & ov. 26.75; Light sows 25.50 with heavier 23.00 to 24.75. He ter boars 21.50 to lighter weights at 21.50.

Bred sows:

- 3 - Mix Gilts 81.00
- 1 - Hp Sow 130.00
- 2 - Mix Gilts 110.00
- 6 - Mix Sows 130.00
- 1 - Wh Sow 142.50
- 5 - Mix Sow 150.00
- 3 - Mix Sow 128.00

**CLARENCE TEGT**

Burchard-865-4

**DELMER JURG**

Wymore-645-3

**JR. THIMM**

Beatrice-228-0



## Down

July 1 totaled 549  
Record high for the  
holdings in all  
total 174 million  
1972, 11 percent  
earlier.

ANNUAL  
lower Consignment Sale  
Aug. 22 11 a.m. Salina

50 REGISTERED HOLSTEIN  
young females from the cows sold in the  
year. Two are Heersche Royal Captain  
s of Paclamar Astronaut with looks and

old Medal Dams in pedigrees and many

Burke Kate bred heifer from outstanding  
of Ellbank Admiral Burke Ideal, Lucky  
Veediction & Paclamar Mystic.

Eagle from a VG dam and her Tidy Burke

signments, emphasis has been on produ-  
d pedigree. Several with show potential.

atherine Rt., Hays, Ks. 67601 John Carlin, Smolan

ONEER — Paul Brown, Smolan, Kansas City

She will be a sophomore at Kansas State  
University this fall majoring in foods and  
nutrition. She is a member of Collegiate  
IH, "The Pride of Wildcat Land" march-  
ing band, and is a Putnam Scholar.  
Her parents are Mr. and Mrs. Jack Corn-  
well of St. John, Kansas.

BEATRICE  
77  
LIVESTOCK SALES

2 miles north of Beatrice, Nebr.

Monday  
CATTLE 11:30 a.m.

Wednesday  
HOGS 11:00 a.m.

Feeder pigs, Male Hogs  
& bred gifts sell 2:30 p.m.

BARN PHONE 402-223-3571

CATTLE  
We had a nice run of cattle  
last week. Baby calves sold  
from \$25.00 to \$85.00 with 2  
WF bulls \$176.00, 3 Hol bulls  
\$138.00, 1 BWF hfr \$132.50, 4  
Blk hfrs \$141.00, 3 Blk clvs  
\$152.50, 4 Hol str \$131.00. Can-  
ner & cutter cows 22.75 to  
25.75 with commercial & util-  
ity cows 25.75 to a top of 28.75  
for a Hol wt. 1440. 1 Hol cow  
\$285.00, 1 Hol cow \$300.00, 3  
Blk cows & clvs \$360.00, 1 Blk  
cow & calf \$345.00, 1 Char  
family \$343.00. We had 16 bulls  
on the market from 30.25 to  
34.35 for a WF wt 1630.  
Some other sales include:

12 Hol str wt 479 at 38.90  
17 Hol str wt 709 at 35.90  
9 WF str wt 505 at 45.90  
15 Blk hfr wt 467 at 41.55  
6 Mix hfr wt 382 at 43.40  
9 Mix hfr wt 352 at 43.90  
7 WF str wt 466 at 46.60  
1 WF cow wt 1165 at 25.90  
1 WF cow wt 1035 at 27.30  
2 Hol cows wt 1440 at 27.90  
3 Cur cows wt 1133 at 26.05  
1 Hol cow wt 1410 at 28.40  
5 WF cows wt 1076 at 26.40  
1 Hol cow wt 1325 at 28.05

HOGS  
We had a large run of hogs  
last Wednesday with 200 to  
240 lb. butchers at 27.50 to  
28.70; 240 to 260 lbs. 26.75 to  
27.50; 260 lbs. & over 25.50 to  
26.75; Light sows 24.75 to  
25.50 with heavier weights at  
23.00 to 24.75. Heavy slaugh-  
ter hogs 21.50 to 22.50 with  
lighter weights at 18.00 to  
21.50.  
Bred sows:  
3 - Mix Gilts 81.00  
1 - Hp Sow 130.00  
2 - Mix Gilts 110.00  
6 - Mix Sows 130.00  
1 - Wh Sow 142.50  
5 - Mix Sow 150.00  
3 - Mix Sow 128.00

CLARENCE TEGMEIER  
Burchard-865-4521

DELMER JURGENS  
Wymore-645-3493

JR. THIMM  
Beatrice-228-0757

MISCELLANEOUS  
elder 180 amp; McCulloch Chain Saw with  
chars; 15 gal. Oil barrel with pump; Hydraulic Jack  
Chain Hoist, Log Chain. 1 h.p. Gas engine  
Hand Tools, Wheel Barrows, Junk Iron.

EHOLD GOODS AND ANTIQUES  
Refrigerator, Army Cot, Folding Cot, Old Radio  
ates, Antique Tools.

Terms are Cash  
Many Items Not Mentioned

& Mrs. Charles Stiefel  
Gypsum Valley

Smolan

## '72' Kansas Wheat Crop Rated Second Largest

The 1972 Kansas wheat crop is estimated at 309 million bushels, the State's second largest, according to the Kansas Crop and Livestock Reporting Service. The season's first forecasts of 201 million bushels of sorghum grain and 111 million bushels of corn grain as of August 1 were moderately below a year ago but otherwise the best in four decades or more.

Prospective soybean production of 21 million bushels is well above a

Oats production is estimated at 8,580,000 bushels, the seventh smallest Kansas crop in almost a century. This represents an excellent yield of 44 bushels per acre on 195,000 acres harvested.

Barley production is estimated at 3,360,000 bushels, the second smallest in 19 years. A record high yield per acre of 42 bushels is estimated on 80,000 acres harvested.

Rye production of 990,000 bushels was only two-fifths of last year, with

CROP	Unit	KANSAS			UNITED STATES		
		1970	1971	1972	1970	1971	1972
Corn for Grain	Bu.	79,670	120,612	110,565	4,099,493	5,540,253	4,947,986
All Wheat	"	299,013	312,605	309,205	1,370,225	1,639,516	1,543,112
Winter Wheat	"	299,013	312,605	309,205	1,110,290	1,163,420	1,196,353
Spring Wheat	"	-	-	-	259,935	476,096	346,759
Oats	"	10,250	9,765	5,530	908,702	875,775	736,775
Barley	"	7,141	7,480	3,360	409,780	462,484	409,085
Sorghum Grain	"	145,960	233,550	200,750	696,454	895,349	803,163
Rye	"	1,892	2,640	990	38,819	90,935	31,315
Soybeans	"	15,075	17,856	21,390	1,123,740	1,169,361	1,269,616
Beans, Dry Edible	Cwt.	210	84	91	17,296	16,160	20,763
Potatoes, Irish	Tons	120	124	95	2/ 12,923	2/ 11,347	2/ 10,929
Sugar Beets	"	706	697	578	26,378	27,047	26,990
All Hay	"	4,102	5,255	5,239	127,465	130,954	127,822
Alfalfa Hay 1/	"	2,538	3,245	3,304	74,562	76,705	76,148
All other Hay 1/	"	1,514	2,010	1,935	52,903	54,249	51,674
Apples, Comm'l	11.5	15.3	9.0	6,293.9	6,110.1	6,257.5	
Peaches	0.0	6.0	1.7	3,016.0	2,868.9	2,522.1	

1/ Included in All Hay. 2/ Early Summer only.

year ago and, if realized, will be the State's second best.

Hay production in 1972 is indicated at 5.2 million tons, the State's fourth largest. July was wet and cool, favoring development of row crops, hay, pastures and ranges.

Kansas wheat production in 1972 is estimated at 309,205,000 bushels, 1 per cent less than a year ago, but otherwise the State's largest.

Yield per acre averaged 33.5 bushels, second only to last year's record 34.5 bushels. Harvest of the State's 9,230,000 acres was completed during July.

Sorghum grain production is forecast at 200,750,000 bushels, 14 per cent below a year ago, but larger than any other previous crop. Acreage to be harvested for grain is estimated at 3,650,000 acres, down substantially from last year but otherwise largest in a decade.

Yield per acre is forecast at 55 bushels, 1 bushel higher than last year, but 1 bushel below the record 56 bushels in 1969.

Corn production is forecast at 110,565,000 bushels, 8 percent less than last year and second largest since 1932.

Yield per acre of 91 bushels is expected on 1,215,000 acres harvested for grain. Yield per acre prospects are second best of record, bolstered by a steadily rising percentage of the State's corn grown under irrigation.

Soybean production is forecast at 21,390,000 bushels, about one-fifth more than last year. Yield per acre is forecast at 23 bushels on 930,000 acres expected to be harvested for beans.

a record-equaling 22 bushels yield per acre on 45,000 acres harvested.

Sugar beet production is forecast at 578,000 tons, the smallest in five years. A yield per acre of 16.5 tons is anticipated on 35,000 acres harvested.

The State's dry edible bean production is forecast at a relatively small 91,000 cwt.

Hay production in 1972 is estimated at 5,239,000 tons, only 1 per cent below last year's third largest crop for the State.

Pasture and range feed condition on August 1 was 84 per cent of normal, the same as last year, but 6 points better than the 1961-70 average for August 1. Livestock were doing well on grass in nearly all areas.

## Shorn Wool Prices Recover But Still Below Record Level

Prices of shorn wool at the farm have recovered sharply from depressed levels last year but for all of 1972 still will not average as much as they did in the 1960's, says the Agriculture Department.

By midyear, shorn wool was bringing growers about 41 cents per pound, compared with last year's average of 19.4 cents, the lowest since the 1930's.

For all of 1972, the USDA said, wool may average around the 41-cent mark. During the past decade

wool averaged about 45 cents, of-  
ficials said.

Manmade fibers have bitten deeply into the textile use of wool, and world prices have been down the past few years. Now, according to USDA, the world market is im-  
proved and wool use is growing.

However, officials cautioned, recent price increases for raw wool and the continued pressure from synthetic fibers is expected to limit further price increases.

In another report, department analysts say the low wool prices last year has brightened the outlook for more woolen wearing apparel.

"This fall and winter, the 'classic' look is on the fashion runway," officials said. "It means some wider use of traditional wool fabrics such

as tweeds, plaids and houndstooth checks."

The new fall and winter fashions are made from last year's wool, officials said. In 1971, using higher priced stocks, textile mill use of wool for apparel dropped 29 per cent from 1970.

With lower prices, mill use of apparel wool last spring was up 10 per cent from a year earlier, the report said.

## U.S. HORSE BOOM STILL GOING STRONG

Riding Horses are in the same boom category as campers, motorcycles, boats, etc. There are 7 million in the U.S. now and the government forecasts this will grow to 10 million in the 70's



### Wednesday, Aug. 16

Starts 12:30 Noon — Lunch Served  
We are quitting farming and will sell at public auction on our farm located 2 1/2 south and 4 west of Talmage, Ks., or 4 1/2 north and 2 east of Solomon.

#### Farm Machinery

1962 JD 4010 tractor, diesel, wide front end, PS, LPO, L hyd., 3 pt. wts., good rubber, good  
1958 Baldwin Model A 14' combine, fully equipped, good

1963 JD No. 494 4 row top planter, fertilizer, rubber press, markers, good  
Other machinery, tools, and miscellaneous items

Terms — Cash Day Of Sale

For Full Listings See Grass & Grain August 8

### Mr. & Mrs. Robert Patton

Aucts. Foster Kretz Auction Service,  
Clay Center, Ph. Morganville 926-4422

Clerk: Solomon State Bank



### Sale Every Wednesday

SALE TIME  
12:00 NOON SHARP

#### CATTLE and HOGS

The market was steady and active on all classes of livestock, both cattle and hogs.

Following is a partial report of the sale last Wednesday:  
Weaning pigs \$22.50-28.00 hd., Sows \$21.00-23.30. Butcher hogs \$27.85. Boars \$21.40-21.70

An active market with a good demand for stockers and feeders. Following are a few sales from last Wednesday:  
Cows @ \$22.00-\$26.70

A few of the feeder sales:  
Wf bulls 465 @ \$47.60  
Char bulls 400 @ \$48.70  
Char Bulls 580 @ \$44.25  
S.H. hfrs 590 @ \$36.10  
Wf bulls 376 @ \$50.00  
Blk hfrs 475 @ \$38.80  
Blk str 626 @ \$40.90  
Blk hfrs 555 @ \$38.80  
Wf str 555 @ \$47.00

KCNK  
MON.-WED.-FRI.  
6:45

For info. or estimates  
TOM WALKER  
Barn 243-1074  
Home 243-1674

Auctioneer  
ROLLIE LAGASSE  
243-2215  
Concordia, Kansas

### Concordia Sales Co.

CONCORDIA KANSAS



### Sunday, September 10

Starts 3:00 p.m.  
To settle the estate of Anna L. Amos and Ed M. Amos, deceased, we will sell our farm located 16 miles north of Manhattan, Kansas on Hwy. 13, 1 1/4 mile east and 1/2 mile north at the premises.

#### 240 ACRES OF FARMLAND

DESCRIPTION — The Southeast One-Quarter and East Half of the Southwest Quarter, all in Section Two, Township Eight, Range Eight, Pottawatomie County, Kansas, consisting of three bedroom home with some outbuildings. Has about 80 acres of cropland in which approximately half of this acreage is diverted acres. Seventy acres of good meadow with the balance pasture. The pasture is watered by a spring and two ponds.

TERMS — Twenty-five percent down on date of sale when contract will be signed. Balance due upon approval of merchantable title or on or before November 1st, 1972. Possession to this farm will be given to the purchaser as the various pieces of land become available subject to the tenants rights. The 1972 taxes and all prior years will be paid by the present owner.

Any statements made on the day of sale will take precedence over any printed statement made prior to date of sale.

For further information and inspection of this property, call Harold Carlson Agency, 801 Poyntz Avenue, Manhattan, Kansas, 913-778-3083, or call Lawrence E. Welter, Auctioneer-Salesman, Route 5, Manhattan, Kansas, 913-778-3455.

### Wayne & Jean Amos, Owners



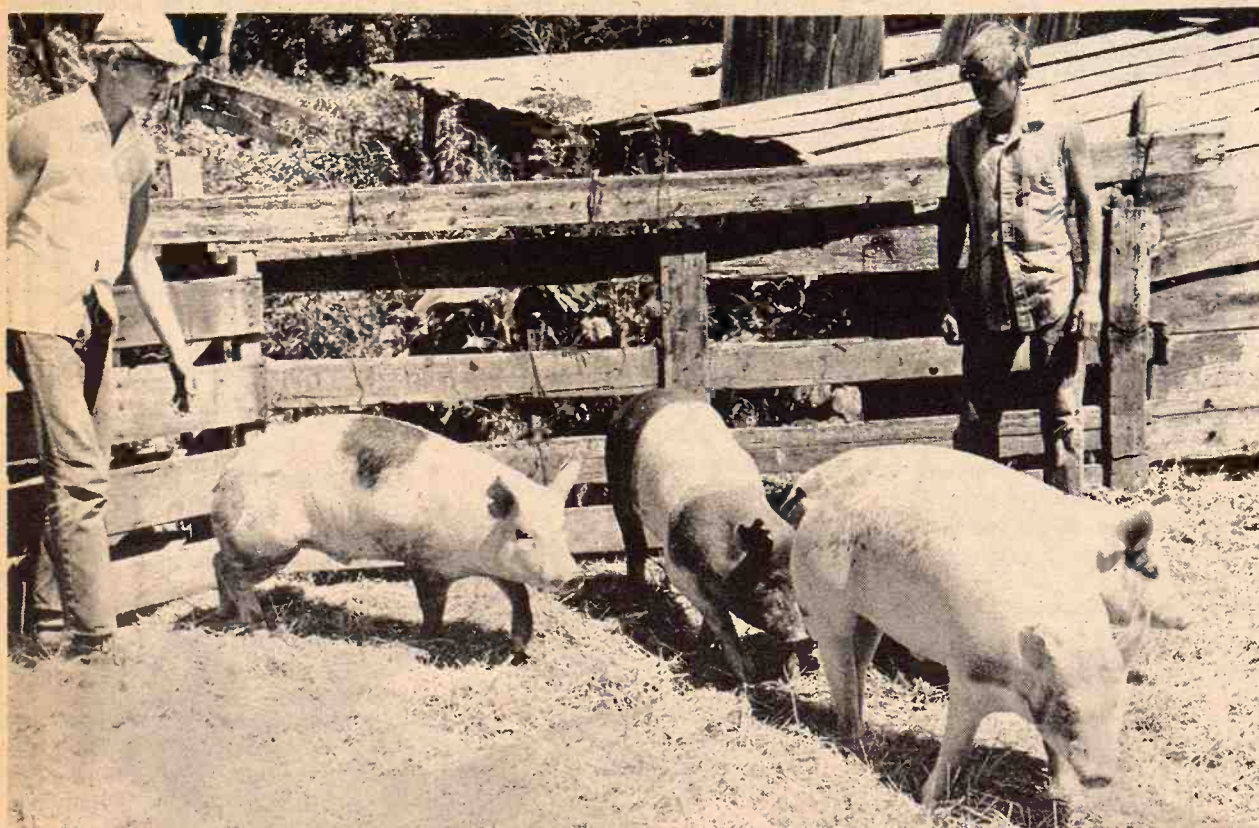

#### HOGS ON THE MOVE

Dan and Tim Kohman, Abilene, have been stiff competitors in the Central Kansas Free Fair in Abilene. Last year Dan had the Reserve Champion barrow at the fair and he'll be aiming higher than that this year. The Central Kansas Fair is set for August 21-25, in Abilene. Their parents are Mr. and Mrs. Henry Kohman and they are members of the Newbern Wideawakes.

#### Dutch Elm Disease Claims Over 500 McPherson Elms

McPHERSON—Two hundred Park Superintendent Bob White

and sixteen of McPherson's stately American elm trees have been marked for destruction.

Since 1966, McPherson has lost more than 500 elms because of Dutch elm disease and the plague is worse than ever.

said the 216 trees marked for felling are double the number eradicated last year and said he has seen a steady increase in infected trees.

The disease is spread by an infected elm bark beetle and has been crossing the United States from East to West since the years following World War I. Communities have been denuded of elms and infected trees invariably die.

The only practical defense, say experts, is removal of the dead and dying trees and burning them.

Even this runs into problems. In McPherson, John Shaw, commercial tree trimmer who removes the trees for the city, first was told by the Kansas air pollution emission control authorities he could not burn the trees on a plot of 20 acres he bought for the purpose near McPherson.

The authorities since informed Shaw, who has removed about 100 trees so far this year, he could apply for a license to continue burning at least until 1975 when the federal clean air act takes full effect.

#### SEDGWICK COUNTY PLANS \$5 MILLION AG COLISEUM

Sedgwick county commissioners have approved a tax levy to provide about \$1 million over the next 2 years toward construction of a \$5 million coliseum primarily for agricultural shows. Substantial federal funds for the project also are anticipated. An attempt ultimately to shift Kansas City's financially-troubled American Royal to the new facility might result.

#### Performance Tested Boar Sale

Monday, August 21  
Sale at 7:00 p.m.

CI-CO PARK, RILEY COUNTY FAIRGROUNDS  
MANHATTAN, KANSAS

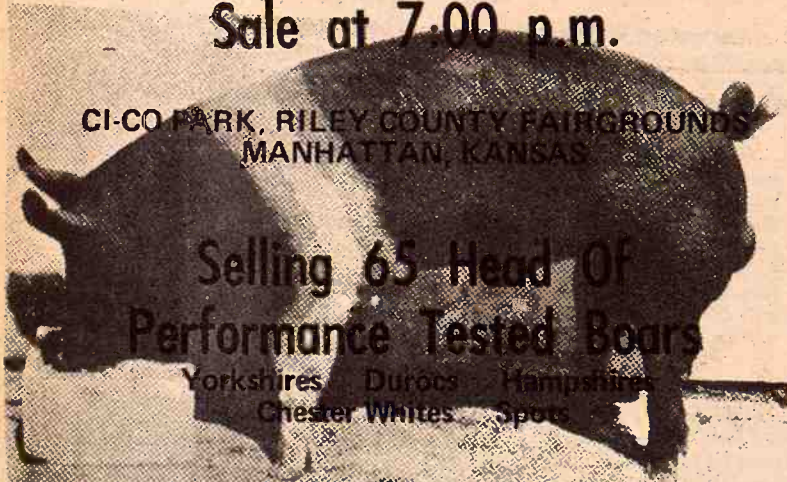

Selling 65 Head Of  
Performance Tested Boars

Yorkshires, Durocs, Hampshires,  
Chester Whites, Spots

FREE: PORK BARBECUE AT 5:30 P.M.

Sponsored by: KANSAS PORK PRODUCERS COUNCIL  
Weber Hall, Kansas State University  
Manhattan, Kansas  
Write for Catalog

## NEW! NEW TRUCKS

We Are NOW Taking Orders

ON  
NEW 1973 FORD TRUCKS  
AT CONFIRMED PRICES

Do Not Buy A New Or Used  
Truck Until You Have Checked Our Deal

**Jim SULLIVAN**  
SALINA / CHEVROLET / KANSAS

239 N. Santa Fe Salina, Ks. Phone 913-825-5431

Call Day 913/825-5431 — Night 913/823-3345

### Stein's Used Cars

#### Are Something Special

GET YOURS AT MINNEAPOLIS

1972 CHEVROLET CAPRICE, 4 door hardtop, demo, power steering, brakes, tilt wheel, cruise-control and air.

1971 BUICK RIVIERA, loaded, and has 18,000 right miles, we sold the car new. This is a PUFF.

1971 NOVA, 2 door, 350 V8, power steering, turbo hydromatic, vinyl roof, low mileage.

1969 CHEVELLE WAGON, 283 V8, Overdrive, real clean.

1969 IMPALA, 4 door, hardtop, V8 Automatic and air conditioned.

1969 BUICK SKYLARK, 4 door, power steering, V8 auto., air cond., 35,000 miles by one owner.

#### BETTER TRUCKS AT CHUCK STEIN'S

1972 1/2 TON DEMO, full power and air cond., automatic.

1962 CHEVROLET CARRY ALL, Suburban 4 wheel drive, V8, 4 speed, air, real nice.

1949 1 TON DODGE, 6 cylinder, 4 speed, real good.

1962 CHEVROLET CARRY ALL, Suburban 4 wheel drive, V8, 4 speed, air, real nice.

## Chuck Stein

Chevrolet-Olds-Buick, Inc.

913/392-2118

MINNEAPOLIS, KANSAS 67467

Denny Sullivan  
Phone 392-2173

Sid Richards  
Glasco Ph. 568-2026

**Auction SALE**

**Saturday, August 19**

Starts 12 Noon — Lunch Served  
We will sell at public auction at the place 1/4 mile south of the intersection 12 miles north of Fairbury, Nebr. on Hwy. 15, 4 east of Daykin on Hwy. 4, 10 west, 1 north & west of Plymouth, or 5 south & 1 west of Western, Nebr.

#### Farm Machinery

1970 JD Model 25A 3 pt. sprayer with 150 gal. plastic tank, less booms, with 7 roller pump & dual controls  
1969 JD Model F115 3 pt. plow  
1967 3 pt. chisel  
1968 JD Model 494A planter with dry fertilizer att., insecticide boxes & rubber press wheels  
4 section harrow  
1967 JD Model BW 15'2" wheel tandem disc, with 20" blades  
Horn manure loader  
IH Model 46 baler  
IH No. 463 4 row 3 pt. cultivator  
4 rolling type cultivator shields  
JD Model 8 7' mower  
JD No. 640 5 bar side rake with rubber mtd. teeth  
JD Model LL 18x7 grain drill  
Small grain roller mill  
Kewanee 40' steel elevator  
42' PTO grain auger  
IH comb. harrow & rotary hoe & transport trucks  
Kneib pop-up bale loader  
IH 12' pull type chisel plow  
3 pt. post hole digger  
JD 4 section springtooth with 3 pt. hitch  
6' 3 pt. blade  
8 row pull type sprayer  
Mountings for IH H, Mor JD A & B tractors

#### TRUCK & TRAILER

1952 IH Model L160 truck with 13 1/2' fold-down box & hoist  
John Deere Model 953 trailer with flotation tires & 165 bushel steel gravity flow box  
Heider 100 bushel Grain-O-Vator mixing auger wagon

#### Tractors

1969 JD Model 4000 diesel tractor with wide front, new tires (in good condition)  
1958 JD Model 720 diesel tractor with gas starting engine, narrow front, in good condition  
Dual wheels for JD 4000 tractor

#### Combine

1971 JD Model 4400 corn special combine with 15' header, 1972 change-over, in excellent condition

#### GRINDER-MIXER

1970 Papec No. 870 grinder-mixer  
Clay 800 gal. honey wagon, in good condition

#### IRRIGATION EQUIPMENT

3-4 PTO booster pump  
Rainbird volume gun sprinkler like new

#### HOUSEHOLD GOODS

Set of bunk beds Mangle  
Other items not mentioned

#### MISCELLANEOUS

Space heater; tractor chains; cement mixer with electric motor; 55 gal. fuel tank with hand pump; steel trailer box.  
13x26 tires & wheels for Baldwin combines; old Tox-Wik grain dryer; old IH Farmall tractor; AC 5' combine; steel land roller.

Terms — Cash  
Not Many Small Items

**Mr. & Mrs. Dick Jarchow**

Daykin, Nebraska — Phone 402-446-3053  
Jefferson County Bank, Daykin, Nebr., Clerk  
Schultis & Son and Wolken, Auctioneers  
Livestock, Real Estate & General Farm Sales  
Irvin Schultis — 1109 K Street, Fairbury, Nebraska, 793-2403  
Wayne Schultis — Diller, Nebraska — Diller Phone 793-3500  
Duane Wolken — Diller, Nebraska — Diller Phone 793-3500

Corn Borers  
\$320 Million  
of Grain In

Farmers lost a r...  
million worth of grain...  
corn borers last year...  
had a chance to harve...  
insect is continuing act...  
season, says the...  
department.

However, a spokes...  
Animal and Plant Hea...  
Service in USDA sai...  
losses will not be dete...  
surveys are made in t...  
Eggs for the second...  
corners, the group that...  
damage, are just now...  
the Corn Belt," the...  
Those will hatch and...  
be active about Aug. 2...  
The department...  
recently a breakdown...  
corn borers. It showed...  
more than 305.5 million...  
year despite harvesti...  
crop of 5.5 billion.

That compared with...  
bushels lost in 1970, va...  
million. The previous h...  
terms of value was...  
in 1954 when borers de...  
million bushels.

According to USE...  
European corn borers...  
building up for severa...  
years receding. The cur...  
been since 1968 when...  
154.5 million bushels...  
million, compared with...  
worth \$63.8 million the...  
The 1971 corn borer re...  
15 states, with Iowa...  
largest loss of nearly...  
bushels valued at mo...  
million.

Other states, the...  
bushels of corn destroy...  
by borers and the doll...  
cluded: Delaware 1,29...  
and \$1,533,000; Illinois 3...  
41,035,000; Indiana 17...  
\$17,796,000; Kansas 1...  
\$1,553,000; Kentucky

NORWEG

One male...  
One male...  
Three fema...  
Three fema...  
One female...  
Two femal...  
Four femal

Thirty cho

I will se...  
In each...  
Immatur...  
These do...  
I prefer...  
appointm

Route 2



# Stein's Used Cars

## Something Special

GET YOURS AT MINNEAPOLIS

**CHEVROLET CAPRICE**, 4 door hardtop, power steering, brakes, tilt wheel, cruise-control and more. This is a PUFF.

**BUICK RIVIERA**, loaded, and has 18,000 miles. Sold the car new. This is a PUFF.

**BUICK SKYLARK**, 4 door, power steering, air cond., 35,000 miles by one owner.

**CHEVROLET WAGON**, 283 V8, Overdrive, air cond., 35,000 miles by one owner.

**CHEVROLET CARRY ALL**, Suburban 4 wheel drive, 4 speed, air, real nice.

**BUICK SKYLARK**, 4 door, power steering, air cond., 35,000 miles by one owner.

**CHEVROLET CARRY ALL**, Suburban 4 wheel drive, 4 speed, air, real nice.

**BUICK SKYLARK**, 4 door, power steering, air cond., 35,000 miles by one owner.

**CHEVROLET CARRY ALL**, Suburban 4 wheel drive, 4 speed, air, real nice.

**BUICK SKYLARK**, 4 door, power steering, air cond., 35,000 miles by one owner.

**CHEVROLET CARRY ALL**, Suburban 4 wheel drive, 4 speed, air, real nice.

**BUICK SKYLARK**, 4 door, power steering, air cond., 35,000 miles by one owner.

**CHEVROLET CARRY ALL**, Suburban 4 wheel drive, 4 speed, air, real nice.

**BUICK SKYLARK**, 4 door, power steering, air cond., 35,000 miles by one owner.

**CHEVROLET CARRY ALL**, Suburban 4 wheel drive, 4 speed, air, real nice.

**BUICK SKYLARK**, 4 door, power steering, air cond., 35,000 miles by one owner.

**CHEVROLET CARRY ALL**, Suburban 4 wheel drive, 4 speed, air, real nice.

**BUICK SKYLARK**, 4 door, power steering, air cond., 35,000 miles by one owner.

**CHEVROLET CARRY ALL**, Suburban 4 wheel drive, 4 speed, air, real nice.

**BUICK SKYLARK**, 4 door, power steering, air cond., 35,000 miles by one owner.

**CHEVROLET CARRY ALL**, Suburban 4 wheel drive, 4 speed, air, real nice.

**BUICK SKYLARK**, 4 door, power steering, air cond., 35,000 miles by one owner.

**CHEVROLET CARRY ALL**, Suburban 4 wheel drive, 4 speed, air, real nice.

**BUICK SKYLARK**, 4 door, power steering, air cond., 35,000 miles by one owner.

**CHEVROLET CARRY ALL**, Suburban 4 wheel drive, 4 speed, air, real nice.

**BUICK SKYLARK**, 4 door, power steering, air cond., 35,000 miles by one owner.

**CHEVROLET CARRY ALL**, Suburban 4 wheel drive, 4 speed, air, real nice.

**BUICK SKYLARK**, 4 door, power steering, air cond., 35,000 miles by one owner.

**CHEVROLET CARRY ALL**, Suburban 4 wheel drive, 4 speed, air, real nice.

**BUICK SKYLARK**, 4 door, power steering, air cond., 35,000 miles by one owner.

**CHEVROLET CARRY ALL**, Suburban 4 wheel drive, 4 speed, air, real nice.

**BUICK SKYLARK**, 4 door, power steering, air cond., 35,000 miles by one owner.

**CHEVROLET CARRY ALL**, Suburban 4 wheel drive, 4 speed, air, real nice.

**BUICK SKYLARK**, 4 door, power steering, air cond., 35,000 miles by one owner.

**CHEVROLET CARRY ALL**, Suburban 4 wheel drive, 4 speed, air, real nice.

**BUICK SKYLARK**, 4 door, power steering, air cond., 35,000 miles by one owner.

**CHEVROLET CARRY ALL**, Suburban 4 wheel drive, 4 speed, air, real nice.

**BUICK SKYLARK**, 4 door, power steering, air cond., 35,000 miles by one owner.

**CHEVROLET CARRY ALL**, Suburban 4 wheel drive, 4 speed, air, real nice.

**BUICK SKYLARK**, 4 door, power steering, air cond., 35,000 miles by one owner.

# Corn Borers Claim 320 Million Worth of Grain In '71

Farmers lost a record \$319.8 million worth of grain to European corn borers last year before they had a chance to harvest it, and the loss is continuing active again this season, says the Agriculture Department.

However, a spokesman for the Animal and Plant Health Inspection Service in USDA said, 1972 corn losses will not be determined until harvest is made in the fall.

Eggs for the second generation of borers, the group that does the most damage, are just now being laid in the Corn Belt," the official said. Those will hatch and then probably active about Aug. 21-25."

The department published recently a breakdown of 1971 losses. It showed farmers lost more than 305.5 million bushels last year despite harvesting a record crop of 5.5 billion.

At compared with 195.9 million bushels lost in 1970, valued at \$250.2 million. The previous high for losses in terms of value was \$261.4 million in 1954 when borers destroyed 191.6 million bushels.

According to USDA records, European corn borers are cyclical, building up for several years and then receding. The current cycle has been since 1968 when farmers lost 15 million bushels worth \$161.3 million, compared with 59.6 million bushels worth \$63.8 million the year before. The 1971 corn borer report covered states, with Iowa showing the greatest loss of nearly 138.9 million bushels valued at more than \$143 million.

In other states, the estimated bushels of corn destroyed last year by borers and the dollar value, included: Delaware 1,299,000 bushels \$1,533,000; Illinois 38,712,000 and \$4,035,000; Indiana 17,619,000 and \$1,796,000; Kansas 1,489,000 and \$1,653,000; Kentucky 70,000 and

\$76,000; Maryland 1,022,000 and \$1,196,000; Michigan 3,688,000 and \$3,688,000; Minnesota 17,944,000 and \$17,585,000; Missouri 11,761,000 and \$12,820,000; Nebraska 52,297,000 and \$57,527,000; North Dakota 364,000 and \$368,000; Ohio 7,199,000 and \$7,487,000; South Dakota 9,794,000 and \$10,186,000; and Wisconsin 3,425,000 and \$3,802,000.

In determining dollar losses, the department said season average prices for corn were used for individual states. Those varied from 98 cents per bushel in Minnesota to \$1.18 in Delaware.

Over-all, the USDA said, 1971 corn losses to borers represented more than 5.5 per cent of the nation's production. In the 15 states themselves the loss was 6.12 per cent of production last year.

The Agriculture Department says the price picture for potato farmers is brightening and "substantially stronger" markets appear likely when the big crop is harvested.

Production of summer potatoes is down sharply from last year and farmers say they will have 7 per cent fewer acres for fall production, which provides the bulk of the

nation's potatoes. The outlook was in a "vegetable situation" report issued Tuesday. Potato prices declined as the result of large supplies last year. Now, with average cutbacks in the major producing areas, prospects are improved.

"Prices are expected to be much higher than at harvest time last year, and there should be continued strength through the next storage season, provided orderly marketing procedures are followed," the report said.

# US Wheat Exports Could Hit Billion Bushel Mark

A spokesman for a farmer-sponsored trade promotion group says wheat exports could rise to one billion bushels for the year ending next June 30.

Joseph Halow, executive vice president of Great Plains Wheat, Inc., said in a statement issued here

that sales to the Soviet Union "could easily push" exports to 900 million and as much as one billion bushels this season.

The record wheat-export year was in 1965-66 when more than 867 million bushels were shipped overseas.

Even with a record year in prospect, Halow said, the U.S. stockpile would still be between 600 million and 700 million bushels next

July 1, the beginning of another marketing year.

# FmHA GETS RECORD \$13.5 MILLION TO LOAN

Kansas received a record amount to allocate for farm real estate loans through FmHA in fiscal 1973: \$13.5 million. Farmers who can get help from private lenders can get simultaneous FmHA loan participation.

## Auction SALE

### ANTIQUE

Round oak table with leaves; 6 oak chairs; matching oak buffet  
Oak secretary with double china or bookcase with curved glass in doors, very nice  
Oak commode with travel rack  
Walnut dresser with small marble top and lamp stands  
Wall telephone  
Small ice box with lid on top, good  
Large oak dresser with bevel edge mirror and matching high head end bed, good  
4 cane bottom oak dining room chairs, good  
Trunk; oak center table; 2 flower pedestals; large bevel edge mirror in frame; hat rack wall type; Ajax treadle sewing machine good; 3 kerosene lamps; umbrella  
Round kerosene heater good; oak dresser; coal bucket; sewing rocker & others; sign & price marker; large fruit picture in antique frame, very nice; other good picture frames; 4 round back kitchen chairs; dropleaf kitchen table; floor lamp; wicker clothes basket; cast iron footed pot; wood salad bowl; butter paddle.

Terms — Cash

## Saturday, August 19

Starts 1:00 p.m. — Lunch Served

I will sell by auction my furniture, antiques and miscellaneous items in Talmage, Kansas.

### Antique Dishes & Miscellaneous

Painted fruit bowls; plates; butter patties; beautiful cheese dish with cover; toothpick holders; double slate; cake stand; large platters; tureen; gravy boat; sad irons; 2 silver plated candle holders; glass teapot.  
Green carnival glass bowl; German made harp carnival glass vase; beaded spoon holder & sugar bowl; 5 overlaid gold tumblers; hatpin holder.  
Other good china and glassware antique pieces; large bread & cake tin box with printing; large alarm clock.  
Anderson Hall main bldg. KSU saucer, good; jugs; some blue fruit jars dated; crocks and other items.

### FURNITURE & MISC.

McPhail Boston piano & bench, good; 2 metal beds complete; 3 feather mattresses; frigidaire refrigerator; propane 4 burner range; Faultless wringer washer; 4 rugs 9x12, 10x12, two 6x10; house sweeper; porch swing.  
Other furniture not listed; dishes, cooking utensils, bedding; twin size bed complete; full size maple bed; lot of other items not listed.

**Lydia Jolitz**

Auctioneers: Carl & Wm. Schnell Lowell & Max Chase, Clerk & Cashier

# SALE

**Starts 12 Noon — Lunch Served**  
We will sell at public auction at 1/4 mile south of the intersection of north of Fairbury, Nebr., on Hwy. 4, 10 west of Plymouth, or 5 south of Western, Nebr.

# Machinery

25A 3 pt. sprayer plastic tank, less 7 roller pump &

F115 3 pt. plow

494A planter with air att. insecticide ber press wheels

BW 15'2" wheel with 20" blades loader

3 pt. cultivator cultivator shields mower

Car side rake with teeth

18x7 grain drill

11er mill

Steel elevator auger

Row & rotary hoe &

Backs

Scale loader

Chisel plow

Digger

Ringtooth with 3 pt.

Sprayer

HH, Mor JD A &

& TRAILER

L160 truck with box & hoist

Model 953 trailer with 165 bushel steel box

# Tractors

1969 JD Model 4000 diesel with wide front, new good condition

1958 JD Model 720 diesel with gas starting narrow front, in good condition

Dual wheels for JD

# Combine

1971 JD Model 4400 combine with 12' chnage-over, in good condition

# GRINDER-MILL

1970 Papec No. 870 grinder Clay 800 gal. honey good condition

# IRRIGATION EQUIPMENT

3-4 PTO booster pump Rainbird volume gauge like new

# HOUSEHOLD

Set of bunk beds like new Other items not listed

# MISCELLANEOUS

Space heater; tractor cement mixer; 55gal. fuel tank; motor; steel trailer; 13x26 tires & wheels Baldwin combines; Wik grain dryer; tractor; AC 5' corn land roller.

Terms — Cash Not Many Small Items

Daykin, Nebraska — Phone 402-444-3033

Jefferson County Bank, Daykin, Nebr., Auctioneers

Schultis & Son and Wolken, Auctioneers

Investment, Real Estate & General Farm Sales

1109 K Street, Fairbury, Nebraska

Diller, Nebraska — Diller, Nebraska

# FOR SALE AKC REGISTERED DOGS

NORWEGIAN ELKHOUNDS	PEMBROKE WELSH CORGI	BLOODHOUNDS
One male ..... 2 years	One male (champion) 6 years	One male ..... 4 years B&T
One male ..... 1½ years	One male ..... 5 years	One male ..... 3 years B&T
Three females ..... 3 years	One male ..... 1½ years	Two females ..... 4 years Red
Three females ..... 2 years	One female ..... 7 years	One female ..... 3 years B&T
One female ..... 1½ years	One female ..... 6 years	One female ..... 2 years Red
Two females ..... 4 months	One female ..... 4 years	One female ..... 1½ years Red
Four females ..... 3 months	One female ..... 3 years	One female ..... 9 months Red
	Ten females ..... 2 years	One female ..... 7 months Red
	Two females ..... 1½ years	One female ..... 6 months B&T
	One female ..... 6 months	
	Three females ..... 3 months	

Thirty chain link runs 4'x5'x20' in multiples of three and five for sale after dogs are sold.

I will sell any two of the three breeds of dogs listed. I am keeping only one breed of dogs. In each breed, females can be mated to an unrelated male. All mature dogs have produced pups and are sold on that guarantee. Immature dogs have no guarantee, other than being sound. All dogs are sound and free of inheritable defects. These dogs are good producers and have given me a good net profit the past several years. I prefer to sell all or one half of a breed listing to one buyer. Stud dogs will be sold only after females are sold. Dogs shown by appointment only. For appointment, call

**GERHARD A. MALM, D.V.M.**  
913-945-3254  
VALLEY FALLS, KANSAS

Route 2

Daykin, Nebraska — Phone 402-444-3033

Jefferson County Bank, Daykin, Nebr., Auctioneers

Schultis & Son and Wolken, Auctioneers

Investment, Real Estate & General Farm Sales

1109 K Street, Fairbury, Nebraska



# Farmers & Ranchers Livestock Commission Co., Inc

WEST ON OLD HWY. 40 SALINA, KANS.



WEST ON  
OLD HWY. 40

SALINA, KANS.

## MONDAY Hogs & Cattle

Hogs sell at 10:30 a.m. followed by our regular cattle sale as they are unloaded.

## THURSDAY Cattle Only

Selling starts at 11:00 a.m. Cattle will sell in the order they are consigned on the books.

## KANSAS' 2ND LARGEST LIVESTOCK AUCTION

Electric Scale shows average weight in live yard facilities for 5000 head.

Most modern, up-to-date auction facility with theatre type seats for 500.

Receipts for the week totaled 1675 cattle and 1223 hogs including 402 feeder pigs. Fat hog top Monday was \$28.40. Stocker and feeder cattle selling about steady to a good local and out of state attendance.

Choice 300-400 lb. steers sold from \$52.00 to \$54.25  
Choice 400-500 lb. steers sold from \$49.00 to \$52.00  
Choice 500-600 lb. steers sold from \$44.75 to \$49.25  
Choice 600-700 lb. steers sold from \$43.00 to \$44.50  
Choice 700-800 lb. steers sold from \$39.75 to \$43.00  
Choice 800-900 lb. steers sold from \$38.00 to \$39.50  
Choice 900-1050 lb. steers sold from \$34.00 to \$38.00  
Holstein steers sold from \$32.00 to \$50.50  
Choice 300-400 lb. heifers sold from \$45.00 to \$50.25  
Choice 400-500 lb. heifers sold from \$42.00 to \$45.00  
Choice 500-600 lb. heifers sold from \$39.00 to \$42.00  
Choice 600-750 lb. heifers sold from \$37.00 to \$39.00

Following is a partial listing of our sale last week:

STEERS	
1 wf str clf, Oak Hill	215 @ 68.00
1 wf str, Holyrood	305 @ 54.25
9 wf str, Ellsworth	499 @ 52.00
11 mx str, Ellsworth	484 @ 51.75
4 wf str, Miltonvale	435 @ 51.50
1 wf str, Niles	380 @ 51.50
2 wf str, Holyrood	405 @ 50.50
4 wf str, Ellsworth	445 @ 50.50
3 wf str, Niles	466 @ 50.00
1 blk str, Gypsum	375 @ 50.00
1 wf str, Ellsworth	350 @ 49.75
8 mx str, Miltonvale	498 @ 49.70
2 wf str, Oak Hill	490 @ 49.50
5 blk str, Culver	462 @ 49.50
1 bwf str, Oak Hill	460 @ 49.25
3 b/mx, New Cambria	415 @ 49.10
2 bwf str, Wilson	512 @ 49.00
1 char str, Holyrood	425 @ 49.00
1 blk str, Ellsworth	440 @ 48.00
1 char str, Geneseo	463 @ 47.75
7 char str, Bennington	513 @ 47.50
1 wf str, Miltonvale	505 @ 46.25
5 wf str, Marquette	505 @ 46.25
5 blk str, Ellsworth	470 @ 46.20
2 wf str, Ellsworth	532 @ 46.00
4 bmx str, Minneapolis	566 @ 45.90
2 b/mx str, Ellsworth	552 @ 45.50
7 blk str, Ellsworth	580 @ 45.40
4 wf str, Wilson	578 @ 45.30
1 wf str, Ellsworth	545 @ 45.25
4 char str, Lincoln	530 @ 45.25
1 wf rn str, Oak Hill	510 @ 45.25
43 wf str, Ellsworth	574 @ 45.00
4 mx str, Ellsworth	562 @ 44.90
2 wf str, Ellsworth	540 @ 44.75
2 wf str, Galva	595 @ 44.70
6 b/mx, Minneapolis	577 @ 44.50
2 wf str, Oak Hill	557 @ 44.50
2 shtrhn str, Geneseo	517 @ 44.25
1 blk rn str, Canton	565 @ 43.25
1 char str, Marquette	745 @ 43.00
19 mx str, Minneapolis	629 @ 43.00
16 mx str, Lincoln	655 @ 42.90
13 wf str, Lincoln	685 @ 42.90
8 mx str, Marquette	555 @ 42.90
40 wf str, Carlton	707 @ 42.80
1 wf str, Oak Hill	650 @ 42.70
5 wf str, Miltonvale	512 @ 42.60
11 char str, Bennington	671 @ 42.40
1 wf str, Oak Hill	645 @ 42.00
57 wf str, Lincolnville	755 @ 42.00
90 mx str, Abilene	760 @ 41.92
16 wf str, Lincoln	780 @ 41.90
33 blk str, Lincolnville	763 @ 41.80
10 blk str, Abilene	752 @ 41.60
4 blk mx, Minneapolis	732 @ 41.50
1 wf str, Hope	680 @ 41.25
1 bwf str, Bushon	730 @ 41.25
6 mx str, Hutchinson	682 @ 41.20
4 mx str, Carlton	664 @ 41.00
3 char str, Wells	776 @ 40.90
2 blk str, Hutchinson	670 @ 40.90
1 wf str, Miltonvale	705 @ 40.50
1 wf str, Ellsworth	725 @ 40.40
6 wf str, Abilene	742 @ 40.40
1 blk str, Bushon	695 @ 40.00

6 mx str, Abilene	756 @ 40.00
8 mx str, Minneapolis	717 @ 39.90
5 w/bf str, Ellsworth	769 @ 39.80
5 blk str, Salina	831 @ 39.60
26 mx str, Lincoln	810 @ 39.30
43 mx str, Assaria	826 @ 38.90
28 char str, Marquette	909 @ 38.00
5 char str, Salina	828 @ 37.20
12 wf str, Durham	999 @ 36.20
2 wf str, Falun	1052 @ 34.10

HOLSTEIN STEERS	
13 str & bulls, Solomon	278 @ 50.50
13 holst str, Solomon	386 @ 46.00
4 holst str, Minneapolis	480 @ 41.00
3 holst str, Bushon	653 @ 35.75
15 holst str, Wells	789 @ 33.10
3 holst str, Abilene	771 @ 33.00
46 holst str, Durham	836 @ 32.70
21 holst str, Wells	912 @ 32.00

HEIFERS	
3 wf hfrs, Holyrood	248 @ 68.00
1 wf hfr, Alma	210 @ 64.50
2 char cr, Holyrood	290 @ 61.00
1 wf hfr, Minneapolis	230 @ 57.60
3 wf hfrs, Holyrood	315 @ 50.25
1 wf hfr, Oak Hill	295 @ 48.50
1 wf hfr, Ellsworth	280 @ 48.25
1 wf hfr, Oak Hill	270 @ 46.50
1 wf hfr, Solomon	350 @ 46.00
3 wf hfrs, New Cambria	306 @ 45.75
1 wf hfr, Ramona	320 @ 45.25
7 wf hfrs, Niles	410 @ 45.00
2 b/bf hfrs, Wilson	442 @ 44.75
3 wf hfrs, Holyrood	401 @ 44.25
2 wf hfrs, Ellsworth	400 @ 42.75
8 wf hfrs, Ellsworth	470 @ 42.60
11 char hfrs, Niles	455 @ 42.50
1 wf hfr, Sylvan Grove	455 @ 42.50
8 mx hfrs, Ellsworth	440 @ 42.50
1 bbf hfr, Wilson	405 @ 42.25
2 wf hfrs, Miltonvale	500 @ 42.00
32 wf hfrs, Ellsworth	558 @ 42.00
9 blk hfrs, Ellsworth	473 @ 41.80
6 wf hfrs, Ellsworth	516 @ 41.50
1 blk hfr, Ellsworth	400 @ 41.50
7 mx hfrs, Alma	522 @ 41.40
1 wf hfr, Sylvan Grove	575 @ 41.20
3 blk hfrs, Canton	463 @ 41.00
4 blk hfrs, Lindsborg	481 @ 40.60
4 bwf hfrs, Durham	535 @ 40.25
2 blk hfrs, Gypsum	510 @ 40.25
1 blk hfr, Canton	565 @ 40.25
12 mx hfrs, Minneapolis	480 @ 39.75
1 blk hfr, Bushon	530 @ 39.50
6 shtrhn hfrs, Geneseo	550 @ 39.25
1 b/bf hfr, Miltonvale	520 @ 39.25
1 blk rn hfr, Wilson	550 @ 39.00
1 wf hfr, Salina	560 @ 39.00
9 wf hfrs, Lincoln	701 @ 38.75
1 b/bf hfr, Miltonvale	590 @ 38.75
1 bwf hfr, Ellsworth	645 @ 38.50
16 mx hfrs, Burrton	615 @ 38.40

## Early Consignments for Thursday August 17:

65 Holstein steers—800 lbs.  
40 white faced steers—725 lbs.  
35 mixed calves—500 lbs  
16 mixed steers—700 Lbs.  
15 mixed heifers—450 lbs.  
18 black/white face heifers—  
9 mixed steers—700 lbs.

17 wf hfrs, Abilene	598 @ 38.40
100 wf hfrs, Abilene	675 @ 38.30
30 mx hfrs, Navarre	681 @ 38.10
3 b/mx hfrs, Brookville	666 @ 37.80
1 char hfr, Bushon	650 @ 37.80
11 char, Bennington	455 @ 37.70
14 char, Bennington	640 @ 37.70
6 mx hfrs, Hutchinson	604 @ 37.60
31 mx hfrs, Navarre	690 @ 37.50
4 wf hfrs, Miltonvale	465 @ 37.50
8 mx hfrs, Brookville	675 @ 37.30
4 blk hfrs, Minneapolis	503 @ 37.30
3 wf hfrs, Miltonvale	596 @ 37.30
2 mx hfrs, Hope	625 @ 37.25
4 b/mx hfrs, Ellsworth	678 @ 37.00
3 mx hfrs, Salina	621 @ 36.80
1 char hfr, Holyrood	765 @ 36.70
17 mx hfrs, Abilene	822 @ 36.10
29 blk hfrs, Salina	802 @ 36.00
14 mx hfrs, Minneapolis	658 @ 35.10
7 mx hfrs, Ellsworth	720 @ 32.90

COWS	
1 holst cow, Hope	1370 @ 28.30
1 wf cow, Wilson	945 @ 27.90
1 char cow, Gypsum	1265 @ 27.90
2 holst cows, Hope	965 @ 27.80
1 wf cow, Longford	1130 @ 27.70
1 holst cow, Ada	1265 @ 27.70
1 wf cow, Lincoln	1030 @ 27.60
1 holst cow, Culver	1450 @ 27.50
1 rn cow, Bennington	1055 @ 27.50
1 holst cow, Ada	1420 @ 27.40
1 holst cow, Ada	1195 @ 27.30
1 holst cow, Culver	1200 @ 27.20
1 holst cow, Herington	1290 @ 27.10
1 wf cow, Carlton	910 @ 27.00
1 holst cow, Miltonvale	1405 @ 27.00
1 holst cow, Culver	1230 @ 26.90
1 wf cow, Oak Hill	1015 @ 26.80
1 wf cow, Carlton	1100 @ 26.70
1 holst cow, Ada	1240 @ 26.70
1 holst, New Cambria	1205 @ 26.60
1 holst cow, Culver	1415 @ 26.60
1 holst cow, Ada	1265 @ 26.60
1 wf cow, Minneapolis	905 @ 26.40
1 wf cow, Bennington	1200 @ 26.40
1 wf cow, Miltonvale	995 @ 26.40
1 char cow, Roxbury	990 @ 26.40
1 wf cow, Ellsworth	1065 @ 26.40
1 wf cow, Canton	1085 @ 26.40
1 rd cow, Geneseo	1055 @ 26.20
1 wf cow, Ellsworth	1025 @ 26.20
1 wf cow, Brookville	1015 @ 26.10
1 wf cow, Geneseo	1085 @ 26.00
1 wf cow, Geneseo	1080 @ 26.00
1 wf cow, Lorraine	1270 @ 26.00
1 wf cow, Ellsworth	925 @ 26.00
1 wf cow, Geneseo	1130 @ 26.00
1 holst cow, Culver	1325 @ 26.00
1 wf cow, Longford	1210 @ 25.90
1 rn cow, Holyrood	1175 @ 25.80
1 rn cow, Gypsum	1290 @ 25.70
1 wf cow, Holyrood	1310 @ 25.70
1 wf cow, Holyrood	1040 @ 25.70
1 rn cow, Geneseo	1105 @ 25.60
1 wf cow, Assaria	1200 @ 25.50
1 holst, New Cambria	1240 @ 25.50
1 wf cow, Carlton	90 @ 25.50
1 wf cow, Geneseo	890 @ 25.40
1 wf cow, Assaria	1105 @ 25.30
1 wf cow, Carlton	1320 @ 25.20
1 wf cow, Longford	975 @ 25.20

1 rd cow, Geneseo	1065 @ 25.00
1 blk bdl cow, Smolan	1060 @ 25.00
1 wf cow, Geneseo	1330 @ 24.80
1 wf cow, Holyrood	1100 @ 24.60
1 bwf cow, Minneapolis	1050 @ 24.50
1 wf cow, Geneseo	1050 @ 24.30
1 wf cow, Miltonvale	1010 @ 24.30
1 wf cow, Geneseo	1115 @ 23.10

BULLS	
1 blk bull, Minneapolis	990 @ 34.30
1 char bull, Holyrood	1925 @ 33.80
1 wf bull, Holyrood	1555 @ 33.00
1 holst bull, Ada	2220 @ 32.80
1 rd bull, Holyrood	1705 @ 31.80
1 blk bull, Culver	1330 @ 31.40

FAT HOGS	
21 mx hogs, Ellsworth	235 @ 28.40
16 mx hogs, Tescott	213 @ 28.35
11 mx hogs, Solomon	223 @ 28.30
6 mx hogs, Smolan	217 @ 28.30
21 mx hogs, Holyrood	205 @ 28.25
25 wht hogs, Ellsworth	248 @ 28.20
12 mx hogs, Inman	211 @ 28.20
20 mx hogs, Wells	204 @ 28.15
6 mx hogs, Gypsum	204 @ 28.10
8 wht hogs, Gypsum	249 @ 28.10
17 mx hogs, Barnard	301 @ 25.60

SOWS	
3 hamp sows, Tescott	440 @ 24.40
3 white, Sylvan Grove	395 @ 24.25
1 rd sow, Hope	445 @ 24.00
1 white, Sylvan Grove	420 @ 24.00
3 belt sows, Claflin	456 @ 23.90
1 rd sow, Sylvan Grove	535 @ 23.80
1 white sow, Barnard	435 @ 23.80
1 white sow, Smolan	540 @ 23.10
11 white, Sylvan Grove	571 @ 23.00
1 blk sow, Beverly	490 @ 22.60
8 mx sows, Lincoln	380 @ 22.25

BOARS	
1 belt boar, Longford	170 @ 25.50
1 spot boar, Sterling	245 @ 23.25
1 white boar, Claflin	570 @ 21.30
1 spot boar, Clay Center	665 @ 21.25
1 white boar, Tescott	555 @ 21.25
1 belt boar, Niles	505 @ 21.00
1 white boar, Miltonvale	720 @ 21.00

FEEDER HOGS	
5 mx feeders, Tescott	107 @ 28.50
8 mx feeders, Tescott	143 @ 27.75
8 mx feeders, Beverly	140 @ 27.25
7 mx fdrs, Minneapolis	142 @ 27.00
14 mx feeders, Beverly	157 @ 27.00
3 white fdrs, Dorrance	176 @ 26.75
3 mx fdrs, Sylvan Grove	136 @ 26.75
8 hamp pigs, Culver	@ 26.75
40 mx pigs, Sylvan Grove	@ 26.75
17 hamp pigs, Canton	@ 26.50
4 mx pigs, Niles	@ 26.25
29 mx pigs, Claflin	@ 26.00
10 mx shts, Canton	@ 25.50
30 mx pigs, Roxbury	@ 25.00
45 mx pigs, Barnard	@ 24.25
14 white pigs, Claflin	@ 24.00
11 mx sht pigs, Minneapolis	@ 23.00
15 mx pigs, Minneapolis	@ 22.75
19 mx pigs, Smolan	

## FOR INFORMATION OR ESTIMATES

LAURENCE CLEMENCE  
Abilene ..... Phone CO 3-3091  
MERRILL CHRISTIANSEN  
Durham ..... Phone 732-3371  
BOB MUIR  
Salina ..... Phone TA 3-2963

MARKET REPORTS  
Radio Station KSAL, Salina  
6:45 a.m., Every  
Monday, Wednesday & Friday  
KFRM  
6:55 a.m. Mon. through Fri.

THE LIVESTOCK AUCTION MARKET  
With ACTION

Barn Phone  
913 TA 5-0211 Salina, Kansas



CLAS  
RATES:  
deduct 10  
collect a r  
CLASSIFI  
nied by ca  
Mail To:

Notices

NEW  
WALNUT G  
MOBILE HOME PAR  
Country Liv  
6 miles east of Ma  
Phone: Office 913/494-2  
Or Call  
Miles D. Brooks-7  
Delbert W. Woodwort  
Joe McClure-225

POLLAR  
ENTERPRISES  
Cleaning of Septic  
and Pits  
Phone 913/238-  
Route 4 Junction

NEED GRAIN S  
For your storage needs  
quality line of 1000 to  
grain bins. For informa  
Pearson Constr  
Route 4  
Junction City, Ka  
Phone 913/23-

WELL DRILL  
Irrigation, stock and h  
gravel packed wells. T  
plastic and metal casin  
any formation. New a  
equipment.  
BLUE VALLEY DRILL  
GERALD STRA  
Blue Rapids, Kansas 6  
Phone Collect  
913/226-7353

LAND IMPRO  
MEMBER KCCA A  
Ponds • Terraces •  
Waterways • C  
Land Level

ROGGENDORFF C  
Phone 913-539-  
1630 OSAGE - MAN

AUCTIONEE  
AUCTIONEE  
REAL ESTATE  
SALES OF AL

Bob Wilson  
Box 128  
St. George, Kansas  
Ph. 913/494-2552

Col. Jack H. Little  
FARM/RANCHES/LIVE  
MACHINERY/HOUSE  
Large or Sm  
GREAT PLAINS  
ESTATE CO  
2818 Vine, Su  
Hays, Kansas, 6  
Ph. 913/625-561  
Home 913/625-7  
Mobile 913/625-

LAWRENCE E.  
AUCTIONEE  
REAL ESTATE SA  
Your Sale Soli  
Large or Sm  
EAST HIGHWAY  
MANHATTAN P  
Real Estate  
And General S



mission Co., Inc.  
LINA, KANS.

THURSDAY  
Cattle Only

Selling starts at 11:00 a.m. Cattle  
will sell in the order they are consigned  
on the books.

KANSAS' 2ND LARGEST  
LIVESTOCK AUCTION  
Electric Scale shows average weight  
Yard facilities for 5000 head.  
Most modern, up-to-date auction  
with theatre type seats for 500.

1 rd cow, Genesee 1058  
1 blk bdl cow, Smolan 1060  
1 wf cow, Genesee 1304  
1 wf cow, Holyrood 1104  
1 bwf cow, Minneapolis 1060  
1 wf cow, Genesee 1060  
1 wf cow, Miltonvale 1060  
1 wf cow, Genesee 1115

BULLS  
1 blk bull, Minneapolis 980  
1 char bull, Holyrood 1925  
1 wf bull, Holyrood 1550  
1 holst bull, Ada 2220  
1 rd bull, Holyrood 1700  
1 blk bull, Culver 1300

FAT HOGS  
21 mx hogs, Ellsworth 2381  
16 mx hogs, Tescott 2194  
11 mx hogs, Solomon 2281  
6 mx hogs, Smolan 2174  
21 mx hogs, Holyrood 2561  
25 wht hogs, Ellsworth 2481  
12 mx hogs, Inman 2114  
20 mx hogs, Wells 2041  
6 mx hogs, Gypsum 2041  
8 wht hogs, Gypsum 2041  
17 mx hogs, Barnard 2014

SOWS  
3 hamp sows, Tescott 4401  
3 white, Sylvan Grove 4401  
1 rd sow, Hope 4401  
1 white, Sylvan Grove 4401  
3 belt sows, Claffin 4401  
1 rd sow, Sylvan Grove 4401  
1 spot sow, Barnard 4401  
1 white sow, Smolan 4401  
11 white, Sylvan Grove 4401  
1 blk sow, Beverly 4401  
8 mx sows, Lincoln 4401

BOARS  
1 belt boar, Longford 4401  
1 spot boar, Sterling 4401  
1 white boar, Claffin 4401  
1 spot boar, Clay Center 4401  
1 white boar, Tescott 4401  
1 belt boar, Niles 4401  
1 white boar, Miltonvale 4401

FEEDER HOGS  
5 mx feeders, Tescott 1401  
8 mx feeders, Tescott 1401  
8 mx feeders, Beverly 1401  
7 mx fdrs, Minneapolis 1401  
14 mx feeders, Beverly 1401  
3 white fdrs, Dorrence 1401  
3 mx fdrs, Sylvan Grove 1401  
8 hamp pigs, Culver 1401  
40 mx pigs, Sylvan Grove 1401  
17 hamp pigs, Canton 1401  
4 mx pigs, Niles 1401  
29 mx pigs, Claffin 1401  
10 mx shts, Canton 1401  
30 mx pigs, Roxbury 1401  
45 mx pigs, Barnard 1401  
14 white pigs, Claffin 1401  
11 mx sht pigs, Minneapolis 1401  
15 mx pigs, Minneapolis 1401  
19 mx pigs, Smolan 1401

## GRASS & GRAIN CLASSIFIED ADVERTISING

RATES: 7¢ a word. \$1 minimum for one week. DISCOUNTS: (with cash orders only) deduct 10% if ad runs 2 weeks. Deduct 25% if ad runs 4 weeks. REFUNDS: you may collect a refund at the Ag Press office for any unused amount paid if an ad is cancelled. CLASSIFIED DISPLAY: (boxed ads) \$2.10 a column inch. CASH: ads not accompanied by cash have a 25-cent billing charge added.  
Mail To: Ag Press - P.O. Box 1009 - 1531 Yuma - Manhattan, Kansas 66502 - JE 9-7558

### Notices

**NEW  
WALNUT GROVE  
MOBILE HOME PARK & SALES**  
Country Living  
6 miles east of Manhattan  
Office: 913/494-2610 St. George  
Or Call  
Miles D. Brooks-776-6874  
Delbert W. Woodworth-494-2420  
Joe McClure-229-5284

**POLLARD  
ENTERPRISES, INC.**  
Cleaning of Septic Tanks  
and Pits  
Phone 913/238-6273  
Route 4 Junction City, Ks.

**NEED GRAIN STORAGE?**  
For your storage needs Behlen has a  
quality line of 1000 to 100,000 bushel  
main bins. For information contact:  
**Pearson Construction Co.**  
Route 4  
Junction City, Kansas 66441  
Phone 913/238-1643

**WELL DRILLING**  
Irrigation, stock and home  
gravel packed wells. Test holes,  
plastic and metal casings in  
any formation. New air rotary  
equipment.  
**BLUE VALLEY DRILLING  
GERALD STRADER**  
Blue Rapids, Kansas 66441  
Phone Collect 913/226-7353

**LAND IMPROVEMENT**  
MEMBER KCCA AND LICA  
Ponds • Terraces • Grading  
Waterways • Clearing  
Land Leveling  
**LOGGENDORFF CONST., INC.**  
Phone 913-539-3984  
1630 OSAGE - MANHATTAN

**AUCTIONEERING  
REAL ESTATE...  
SALES OF ALL TYPES**

Bob Wilson  
Box 128  
St. George, Kansas  
Ph. 913/494-2552

Milton Anderson  
103 So. 4th Street  
Manhattan, Kansas  
Ph. 913/539-7365

**Col. Jack H. Littlejohn, Auct.**  
FARM/RANCHES/LIVESTOCK/  
MACHINERY/HOUSEHOLD GOODS  
Large or Small  
**GREAT PLAINS REAL  
ESTATE CO.**  
2818 Vine, Suite C  
Hays, Kansas, 67601  
Ph. 913/625-5618  
Home 913/625-7297  
Mobile 913/625-7908

**LAWRENCE E. WELTER**  
AUCTIONEER  
REAL ESTATE SALESMAN  
Your Sale Solicited  
Large or Small  
EAST HIGHWAY US 24  
MANHATTAN PR 8-3455  
Real Estate  
And General Sales

**ROBERT "BOB" SHANK**  
AUCTIONEER  
Farm, Liquidation, Household  
Phone or Write for Sale Dates  
PHONE: 913/823-8994  
Box 275 - SALINA, KANSAS

### MEMORIALS

**MONUMENTS**  
Stones designed and cut by ex-  
perienced craftsmen in our own  
plant.  
**Rundle Monument Co.**  
Harlan Rundle, Owner  
Office & Display  
4th & Grant  
ME 2-2323  
CLAY CENTER

**MANHATTAN  
MONUMENT CO.**  
J. J. BEAUDET  
Office and Display  
2301 Stagg Hill Road  
Office Phone 539-0441 Res. Phone 776-9742  
MANHATTAN, KANS.

**CEMETERY  
MEMORIALS**  
54 Year Continuous Service  
Display Located on US24  
East of City Limits

**SCHAUBEL  
MONUMENT CO., INC.**  
RR 3 Box 20 ME 2-3531  
Clarence Blanc, Owner  
CLAY CENTER

**DAIRY SUPPLIES**  
**Zero**  
CONCORD MILKERS  
BULK TANKS  
Sales & Service  
Your Authorized Dealer  
**HAVERKAMP  
REFRIGERATION**  
Centralia, Ks. 913 857-3946

**DeLAVAL MILKING EQUIPMENT  
SEP-KO CLEANERS**  
CLAY  
BARN EQUIPMENT  
Service & Repairs  
for most dairy equipment  
**JOE MCCLURE**  
1 1/2 miles South of Alta Vista  
on Hwy 177  
Ph. 229-5284 Alta Vista, Kansas

**WAMEGO  
DAIRY SUPPLY**  
Your authorized dealer for:  
• DeLAVAL milkers  
• CLAY push-button eqpt.  
• MUELLER Bulk Tanks  
Stores and Service from  
Wamego & Seneca, Kansas  
For Free Estimates Call:  
WAMEGO 456-7200 or  
SENECA 913/336-9912

**SPF DUROCS**  
Serviceable Age Boars  
Open & Bred Gilts  
Nationally Accredited SPF  
Phone 913 238-4382 or 238-7743  
or write  
**FRED GERMANN**  
Dwight, Kansas

**FINANCING AVAILABLE**  
On Springer Cows & Heifers.  
100 head heavy Springer Hol-  
stein Cows & Heifers. Also  
Guernsey & Jerseys.

**HOLSTEIN HEIFERS**  
50 bred heifers - 50 heifer calves  
150 open heifers - also 300 head  
of Beef Cross & Holstein bull  
calves at our farm every week.

**W. G. WIEBE**

Summerfield, Kansas 66541  
Ph. 913-244-7625

### CALL US

for choce healthy "OKIE" steers  
that can be bought for a lot  
less money. Our weights and  
condition will save you money.

**Orndorff Cattle Co.**

Harvey Orndorff, Nowata,  
Oklahoma 918-273-2666  
Jim Orndorff, Tulsa, Oklahoma  
918-622-9043

**Circle V  
Western Shop**

Top Lines In  
WESTERN WEAR.  
Boots & Saddlery  
HORSE SHOEING  
Colts Broke - Horses Trained  
at stud - Sugar Leo Bar

**Mike Vernese**

Phone 913 456-9829  
1 mile south on Hwy. 99  
WAMEGO, KANSAS



Nationally Accredited SPF  
**CHESTER WHITE BOARS**  
BOARS

Also Hampshire & Yorkshire  
Open Gilts

**Floyd Meyer**

Phone 913 Palmer 1905  
PALMER, KANSAS

SPF Hampshire boars weigh-  
ing up to 260 lbs. Low backfat,  
fast gains, meat-type hogs. The  
sire of most of these boars had  
0.7 backfat and weighed 220 in  
134 days. Satisfaction guaran-  
teed. Steve Zumbunn, Rt. 3,  
Junction City, Ks. 913 238-6610.  
x25

**FOR SALE - Purebred Duroc  
& Hamp boars.** Phone 913  
785-2766 or 785-2765, Gail and  
Arthur Roepke, Waterville, Ks.  
66548. SB30

**YORK & HAMPSHIRE** boars  
for sale. Performance tested,  
validated Brucellosis free and  
SPF accredited herd. Top boar  
weight 222 lbs. at 140 days.  
Open gilts with excellent 140  
day weights also available. Pe-  
tersen Farms, Burdick, Ks.,  
Dan 913 983-4353, Lester 913  
983-4866. x26

**PUREBRED SPOTTED** boars  
for sale, serviceable age. Larry  
Wahl, Westmoreland, Ks., Ph.  
913 224-3578. x25

**FOR SALE - 200 thin light-  
weight choice heifers, steer  
mates for immediate delivery.**  
Call Jim Dorman, Concordia,  
Phone 913 243-2715 or Bill Bow-  
en, Salina, 913 823-6220. SB26

**FOR SALE - 3 registered Col-  
umbia rams, 1 reg. Montadale  
ram and registered Montadale  
ewes.** Call 913 748-0901, Ron  
Stauffer, Lawrence, Ks. x24

**FOR SALE - Good sorrel 3-  
year old Quarter mare, green,  
broke, \$250, 5 miles SE of Win-  
chester, Ks., Phone 913 774-2326**  
SB24

**FOR SALE - 4 Yorkshire**  
boars, ready for heavy service.  
Eligible to register. Out of  
tested sire. Leslie Lindquist,  
Waterville, Ks. 913 785-2358.  
SB24

**TOP QUALITY** Holstein and  
crossbred calves, age 2 weeks  
to 600 lbs. Jerry Davis, Hering-  
ton, Ks., 913 BL 8-3122. SB29

**FOR SALE - Two horse trailer**  
like new. Pete Hiebert West-  
ern Supply, Peabody, Ks., 316-  
983-2684. SB25

**FOR SALE - 20 young Angus**  
cows with crossbred Hereford  
calves by side, most of the cows  
bred back to Hereford animal.  
Cows app. 1000 lbs., calves 250  
lbs. Sorrel gelding riding horse,  
smooth mouth, 1100 lbs. Phone  
913 388-2473, Manchester, Ks.  
x24

**HORSES FOR SALE - Small**  
11 year old bay mare, well  
broke. 4 year old quarter type  
mare, very gentle. Jan Camp-  
bell, Westmoreland, Ks., 224-3362  
x25

**FOR SALE - One registered**  
Angus bull 5 yrs. old, good.  
One black gelding horse, 7 yrs.  
old, broke. Verle Hettenbach,  
Rt. 1, Woodbine, Ks., Phone 913  
257-3572. x25

**FOR SALE - Purebred York-  
shire boars, big, rugged, ready**  
to go, guaranteed. Merle  
Schmidt Rt. 1, Chapman, Ks.,  
Phone 913 257-3505 or 257-3261.  
SB25

**FOR SALE - 5 year old regis-  
tered Appaloosa mare, gentle &  
well broke, with 3-month old**  
reg. colt, bred back to reg. Ap-  
paloosa. Also 15 month old reg.  
Appaloosa filly. Phone 913  
494-2634, St. George, Ks. SB24

**FOR SALE - Reg. Hereford**  
bull, Glenn O'Neill breeding, 4  
yrs. old. 913 539-0314 after 8  
p.m. or before 8:30 a.m. SB25

**FOR SALE - 5 head open**  
York Duroc cross gilts 7 mo.  
old, from purebred tested stock.  
William Burger, Palmer, Ks.  
x24

**FOR SALE - Serviceable aged**  
Duroc boars with individual  
figures on backfat & days to  
220. Sleichter Duroc Farm, Abi-  
lene, Ks., 913 263-1908, 263-1898.  
x27

**FOR SALE - 50 head feeder**  
pigs, castrated & vaccinated.  
Merle Schmale, Palmer, Ks.,  
Phone 1509. x24

**FOR SALE - 10 big purebred**  
York gilts to farrow middle of  
Sept. to Oct. 1st, sired by tested  
boar that gained 2.46 lbs. a day  
on test, bred to boar that gained  
2.41 lbs. a day on test; also 7  
January boars sired by tested  
boar. 6 miles north, 2 east of  
Frankfort, Ks., Beattie Phone  
353-2284, Wm. Bramlage & Son.  
x24

**SHEEP FOR SALE - Good**  
young breeding ewes. Have  
been with buck since May 1.  
Roy Eib, Clifton, Ks., 913  
455-3613. SB24

**FOR SALE - Nationally ac-  
credited SPF Duroc boars and**  
open gilts. Figures available.  
Phone 913 335-2650, Larry Hob-  
son, Scandia, Ks. SB28

**FOR SALE - Duroc boar,**  
February farrowed. Big, rug-  
ged, heavy hammed kind that  
grow. A few open gilts to sell.  
Allen Lard, 1 mile east of  
Clay Center. SB26

**REGISTERED Spotted spring**  
boars and gilts sired by Cracker  
Jack, The Executive, and Mov-  
ing On. Same as Reserve Grand  
Champion Barrow at National  
Type Conference. J. V. Cundiff,  
Manchester, Ks., Phone 913  
388-2369, 4 miles north Talmage,  
1 east and 2 1/2 north, or 16 1/2  
NW Abilene, or 3 1/2 west & 1/4  
south Industry. x24

**FOR SALE - Spotted Poland**  
bred sows and gilts. Also open  
gilts. Warren Constable, Blue  
Rapids, Ks., Phone Waterville  
913 785-2624. x24

**FOR SALE - Large type regis-  
tered Shorthorn bulls, service-  
able age, sired by Canadian**  
bulls. Most of our bulls are sold  
for crossbreeding. Milton Na-  
gely, Abilene, Ph. 913 479-5533.  
SB30

**4 YEAR OLD** Brangus bull.  
Jerry Kiefer, Rt. 2, Pomona,  
Ks., 913 242-1576. x24

**FOR SALE - Holstein bulls &  
heifers.** Also crossbred and  
weaned calves. Dwight Rhodes,  
Clifton, Ks., Phone 913 455-3407  
x26

**FOR SALE - Good quality,**  
good boned, good doing calves.  
These calves consist of Here-  
ford, black WF & Charolais  
steers & heifers. Also Holstein  
steers, heifer calves. Calves  
weigh in a range from 350 to  
450 lbs. Will sell any amount  
or full load lots. H. M. Jensen,  
913 243-2581, Concordia, Ks.  
SB26

**FOR SALE - Hamp bred gilts,**  
open gilts, boars SPF stock.  
Wayne Shirley, Horton, Ks.,  
Phone 913 474-3349. x25

**FOR SALE - 49 choice Here-  
ford cows 3 to 6 yrs. old, weight**  
900 lbs., \$285. Paul Evans, Kin-  
caid, Ks. 316 439-5354. SB25

**FOR SALE - 100 heavy spring-  
er Holstein heifers, 50 heavy**  
springer Holstein cows. Robert  
Davis, Westphalia, Ks., 913 489-  
2208. x25

### Feed and Seed

**CUSTOM PELLETING  
Grain Banking**

Page's Feed - Bulk Delivery  
Animal Health Products

**MANHATTAN MILLING CO.**  
Manhattan, Ks. 778-3217

### SEED WHEAT

**FOR SALE**  
\* Registered Centurk  
Also Affidavit  
\* Eagle \* Parker \* Satana  
\* Scout 66 \* Shawnee  
\* Triumph 64  
Cleaned & treated - Bag or bulk  
Reserve Your Seed Wheat Now  
Call Rod Diehl, Mgr.  
**JOHNSON'S ELEVATOR**  
Assaria, Ks. 913-667-2125

**NEARLY NEW** all metal seed  
cleaner. Screen Size 36x42 inch,  
variable speed, on casters for  
easy moving, wt. 750 lbs. Trav-  
eling brushes under screens.  
Capacity 50-100 bu. per hour.  
Complete with screens. Phone  
913 965-2252, Tampa, Ks. SB24

**RIDE 'EM HIGH** feed for hor-  
ses. Product of Key Milling Co.,  
Clay Center, Kans., Phone ME  
2-2141. SBTF

**KEY RABBIT Mini Pellets** for  
fast gains, no waste. Key Mill-  
ing Co., Clay Center, Kansas,  
ME 2-2141. TF

**FOR SALE - Hay off Fort**  
Riley. Choice hay, wire tied,  
can load it on trucks. Reason-  
able price. WA 6-3241, Morgan-  
ville, Ks., Donald Kahrs. x24

**SEED WHEAT, certified Cen-  
turk, cleaned and tested.** Park-  
er & Shawnee also. Ralph Lar-  
son, Leonardville. Phone 913  
293-5614. x27

**CERTIFIED CENTURK** wheat,  
50 bu. average on 50 acres. \$3.00  
bulk, \$3.25 bagged. Floyd Mey-  
er, Palmer, Ks., Phone Palmer  
1905. x31

**FOR SALE - Triticale seed.**  
Select 208. Germ. test 96%.  
C. T. Casey, Havensville, Phone  
948-2391. x27

**FOR SALE - Winter triticale**  
seed, cleaned, treated & bagged.  
Ready to plant. \$1.75 per bu.  
Rosie Liedtke, Concordia, Ks.,  
Phone 913 243-3472. x27

**CODY ALFALFA** seed, grown  
from certified Cody seed. Frank  
Rudolph, Rt. 3, Manhattan, 913  
776-7255. SB25

**WANTED - Baled alfalfa &**  
prairie hay. Send price at your  
farm. Box 503, Hutchinson, Ks.

**FOR SALE - Triticale seed,**  
variety OL-71, cleaned, treated  
and bagged, \$2 per bushel. Emil  
Liedtke, Glasco, Ks., Phone 913  
568-2769. Norman Mossburg,  
Concordia, Ks., Phone 913 568-  
2453. x24

**FOR SALE - 6000 bushels of**  
slightly damaged corn. Call af-  
ter 7:00 p.m., Garden City, Ks.,  
316-276-6213. SB25

**FOR SALE - Registered Cen-  
turk and Certified Eagle** seed  
wheat (sacked or bulk). John &  
Adrian Polansky, Belleville, Ks.  
Phone 913 729-3652. x27

**FOR SALE - 6000 bushels of**  
slightly damaged corn. Call af-  
ter 7:00 p.m., Garden City, Ks.,  
316-276-6213. SB25

THE LIVESTOCK AUCTION  
With ACTION  
Barn Phone  
913 TA 5-0211 - Salina, Kan.



**FOR SALE — Alfalfa seed,**  
Kansas Common. Ed Streckfus,  
Rt. 3, Salina, Ks., Phone 913  
823-2706. x27

**OUT OF THE FIELD** Centurk  
seed wheat. Off clean ground.  
Cleaned and bagged or bin run.  
Call 913 742-2143. SB25

**FOR SALE — Elbon rye, suit-**  
able for seed. Gene Feight,  
Clyde, Ks., 913 446-3709. SB24

**FOR SALE — 2000 bu. Paoli**  
registered barley. F. A. Slead,  
Lebo, Ks., Phone 316 256-2128.  
SB24

**REGISTERED CENTURK**  
wheat from Kansas seed, certi-  
fied Eagle, Sturdy, Centurk.  
Call evenings, Sidney Johnson,  
Lindsborg, Ks. 913 227-2532.  
x26

**KANSAS REGISTERED Cen-**  
turk seed wheat. Also Eagle  
seed wheat. Howard Larson,  
Phone 913 283-4679, Tescott, Ks.  
x30

**FOR SALE — Balboa & Bonell**  
rye seed. Brome grass seed  
tested. Harold Heyman, Phone  
316 726-5654, Burns, Ks. 66840.  
x27

**APPROX. 8000 bales of prai-**  
rie hay & hay grazer for sale.  
Will be cutting in approximate-  
ly 10 days. Phone 316 735-2138,  
Cassoday, Ks. SB28

**FOR SALE — Buffalo alfalfa**  
seed, tested & bagged, 42c lb.  
Phone 913 537-2236, Ralph Mars,  
Manhattan, Ks. SB25

**FOR SALE — State tested seed**  
wheat — New Eagle, recleaned,  
and Parker, bin-run. Reserve  
orders now. Registered Here-  
ford bulls, new & used Tex-Flow  
Irrigation pipe. Warren St.  
Pierre, 10 east Concordia, 446-  
3631, Ames, Ks. 66931. SB25

## Stud Service

**AT STUD — Reg. Plott Coon-**  
hound, hard hunter, good tree  
dog. Proven reproducer. Priced  
by private treaty. Phone 913  
539-0410, Manhattan. x24

## Dairy Supplies

**FOR SALE**  
**A.M.P.I. Milk Base**  
ED REIMER  
GOESSEL, KANSAS  
Phone 316 367-2373 Evenings

## Automotive



## 50 SERIES CHEVROLET

1969 Chevrolet 50 Series truck,  
2 speed, 16' Giant bed with  
heavy duty Anthony hoist &  
fold down racks. Plus more.  
This is a top truck with only  
27,000 miles.

We have several older 2-ton  
trucks for you to look over. If  
you don't check with Skinner's,  
you may be losing a good deal.

**Skinner Chevrolet**  
Phone 632-2101  
CLAY CENTER, KS.

1972 Comet 2 dr., light tan, aut.,  
white tires, PS, air cond., radio,  
ext. decor, tinted glass \$3282.52

**Manhattan**  
**Lincoln-Mercury**

307 North 3rd 913 776-4721

1961 GMC implement & hay  
truck, 17' bed, hoist and winch,  
new engine.

## Ravenscraft

OIL & IMPL.

223 S. Main

316-799-2141

WHITEWATER, KANSAS

**FOR SALE — 69 Chev. 4 door**  
Caprice, PS, PB, AC, radial  
wide tires, vinyl top. A nice  
clean car. Raymond Ohlde,  
Palmer, Ks., Phone 708. SB25

## Come See Us

**BIG SELECTION OF**  
**PRE-OWNED CARS**

Used 72 Pinto 2000, 4 spd.  
70 LTD 4 dr., full power \$2990  
1972 Country Squire wagon,  
demonstrator — Savings  
1966 1 ton pickup ..... \$1795  
69 LTD 2 dr., 1 owner  
71 LTD 4 dr., stereo, full pow-  
er ..... \$3895  
69 Ford pickup ..... \$2195  
65 Mustang ..... \$395  
1970 Fiat station wagon \$1895  
1968 Fiat Spyder convertible  
..... \$2395

Ask About Our New 760  
A-1 Ford Warranty  
For Used Cars  
We Have A Good Selection  
Of New Fiats

Call  
Bill Heptig  
Les Elliott  
Warren Poston  
John McDiffett  
Frank Massey  
Paul Foltz

## Skaggs (Ford) Motors

Your Transportation  
Headquarters  
"Where Customers Send  
Their Friends"  
2nd & Houston  
Phone 913 778-3525  
MANHATTAN, KANSAS

See Sullivan's  
Get A Truck

1966 International ½ T w/ util-  
ity bed  
1966 GMC 2 ton, V6, 4 spd., 2-  
spd., LWB, 8:25 rubber cab &  
chassis, 102" CA, 15½' bed,  
40" grain sides, fold down  
stock rack & underbody hoist  
1965 Ford ½ ton, 6 cyl., 3 spd.  
1964 Chev. ¾ ton, 6 cyl., 4 spd.  
1966 Ford ½ ton, V8, 3 spd.,  
with overdrive

Call Melvin Buxman collect  
and he'll be happy to come out  
and look at your truck or car.  
Just call Melvin at 825-5431.

"Keep On Truckin With A  
Jim Sullivan Truck"

## Jim Sullivan Chevrolet

239 N. Santa Fe  
Phone 913 825-5431  
SALINA, KANSAS

Salina Is The Place  
To Buy

1972 Ford F100, 6 cyl., 3 spd.,  
3000 miles ..... \$2395  
1967 International IHC Scout,  
4 wheel drive ..... \$1295  
1972 ¾ ton 360, automatic,  
power steering & air cond.  
..... \$3395  
1971 El Camino Chev., aut.  
trans., PS, air cond. .... \$2995  
1970 F350 1-ton, dual wheel  
chassis cab ..... \$1895  
1969 Ford F250 ¾ ton, 6 cyl.,  
3 spd. .... \$1995  
1967 Dodge ½ ton, V8, 4 spd.  
..... \$1395  
1969 Ford van, 6 cyl., aut trans.  
..... \$1755

ALSO A LARGE SELECTION  
OF VANS & RANCHEROS

SEE BACK PAGE  
FIRST SECTION  
FOR OUR WAREHOUSE  
CLEARANCE SALE

## Long-McArthur, Inc.

340 N. Santa Fe Salina, Kans.  
Ford-Lincoln-Mercury  
913 823-2237

**FOR SALE — 1963 Chev. pick-**  
up, SWB ½ ton, 3-speed, 283.  
Surge 3 unit pipeline milker.  
Two sets of 10 all metal sow  
feeding stalls. Dwight Schrader,  
Alta Vista, Ks., 913 229-6505,  
Call 6 to 9 a.m., after 6 p.m.  
x25

**WANTED — Good 1962 or**  
older Chev. pickup. Send price,  
etc., Box 503, Hutchinson, Ks.  
x27

1965 IMPALA Super Sport, PS,  
PB, AT, 327. Phone 913-776-6031,  
Manhattan, Ks. x25

1972 Comet 2 door, bright blue,  
aut., PS, air cond., radio, ext. &  
int. decor, tinted glass \$3424.67

Manhattan  
Lincoln-Mercury

307 North 3rd 913 776-4721

GOETSCH-IRVINE  
CHRYSLER-PLYMOUTH

Good Buys —  
Used Cars

1971 Chrysler Royal 4 dr.,  
22,000 miles, AC, PAS, PB,  
AT, vinyl top, clean .. \$3495  
1971 Dodge Charger, 318 en-  
gine, AC, PS, AT. Local car,  
nice ..... \$2995  
1971 Chevy Vega 4 spd., radio,  
low mileage, economy \$1995  
1969 Plymouth Fury 4 dr., sold  
it new, AC, AT, PS, PB, radio,  
good ..... \$1995  
1968 Ford Mustang Coupe, V8,  
AT, PS, radio, vinyl top  
..... \$1495

Cars below are especially priced  
for quick sale — Auction prices.  
Look em over — real bargains.

Was Now  
1966 Ford 4 dr. .... \$795 \$595  
1968 Malibu 2 dr. HT

..... \$1495 \$995  
1968 Chrysler 4 dr \$1695 \$1295  
1966 Dodge 2-dr. HT \$1095 \$795  
1966 Pontiac 4 dr. .... \$795 \$595  
1965 Rambler 4 dr. .... \$595 \$395  
1965 Chrysler 4 dr. .... \$895 \$695  
1965 Chevrolet 4 dr. .... \$795 \$495  
1970 Chrysler 4 dr. \$2795 \$2395  
1970 Plymouth 4 dr. \$1995 \$1695  
1968 Chrysler 2 dr. HT  
..... \$1895 \$1595

1968 Rambler Javelin  
..... \$1295 \$995

GOETSCH-IRVINE  
MOTOR CO.  
CHRYSLER-PLYMOUTH

Used Car Lot  
4th and Leavenworth Sts.  
Phone 776-7721  
MANHATTAN, KS.  
Open Evenings Financing  
"We Try Harder"

Key Konditioned  
Goodwill Used Cars

1972 Vega 2 dr., 4 spd. std.  
trans., radio, heater, 9000 actual  
miles, one previous owner, like  
new ..... \$2395

## SPECIAL

1971 Volkswagen super bug,  
extra nice, low mileage \$1795  
1970 Opel GT, 4 spd. trans., like  
new inside & out, ready to  
roll ..... \$2595  
1969 Datsun 510 wagon, 4 spd.,  
radio, heater, AC, new rub-  
ber, sharp ..... \$1595

MANY, MANY MORE  
TO CHOOSE FROM!  
COME IN!

Open Evenings Till 9 p.m.

## KEY, INC.

2312 Stagg Hill Rd.  
Phone 539-1161  
Manhattan's Only

## VOLUME

New & Used Car Dealer

Double-Checked  
Pre-Owned Cars

1972 Buick Skylark 2 dr. HT,  
sun roof, PS, PB, AC, VT,  
power windows, tilt wheel.  
1971 VW Super Beetle, 4 spd.,  
radio, 14,000 miles, sharp.  
1971 Plymouth Scamp 2 dr. HT,  
AT, radio  
1971 Buick Skylark 45, AT, PS,  
PB, AC, VT. Sharp.  
1969 Buick Wildcat 2 dr. HT,  
AT, PS, PB, AC, VT, chrome  
wheels

## Manhattan Motors

BUICK — OPEL

311 Houston 778-3537  
Used Car Lot 211 S. 3rd  
776-4414  
MANHATTAN, KANSAS

1972 Comet 4 dr., white, aut.,  
white tires, PS, air cond., radio,  
ext. decor, tinted glass. \$3274.86

Manhattan  
Lincoln-Mercury

307 North 3rd 913 776-4721

**FOR SALE — 3 semi tractor-**  
trucks, also 3 flat semi trailers.  
Phone 913 238-8950. SB27



1968 Chevrolet ½ ton, LWB,  
V8, 3 speed, wide box. A good  
buy ..... \$1595  
1968 White Freightliner 8V71,  
Detroit Diesel engine, RTO  
913 SQ HD 22" Bud wheels,  
fair rubber, air sliding 5th  
wheels, Jacobs brake, air,  
extra good condition \$13,750  
1968 GMC ½ ton, long wheel  
base, wide box, V8, 4 spd.  
..... \$1495  
1967 Chevrolet 60 Series, 366  
V8, 5 speed, 2 speed, tandem  
axle pusher, 9:00 tires, 11'  
Anthony dump box, telescopic  
hoist ..... \$5250  
1967 Dodge ½ ton, 6 cyl., 3-  
spd., wide box, short wheel-  
base ..... \$945  
1966 GMC V6, 5 speed., 3 speed,  
auxiliary tandem axle, twin  
screw ..... \$3750  
1964 Ford ½ ton, LWB, V8, 3-  
speed, wide box ..... \$745  
1964 Chev. 80 series tandem tag  
axle tractor, 427 V8 engine,  
5-sp., 2-sp., straight air brakes  
power steering, box sleeper  
cab, 10x20 tires ..... \$3750  
1963 Chevrolet LWB 2 ton, 292  
6 cyl., 2 spd., 8:25 tires, 16'  
Giant fold down box with  
underbody hoist ..... \$2495  
1962 Chev. LCF single axle trac-  
tor, 348 engine, good .. \$1750  
1962 Chevrolet ½ ton 6 cyl.  
3 spd., wide box, short wheel-  
base ..... \$495  
1961 GMC tandem axle drive  
twin screw, V-6, 5-sp., 4-sp.  
aux. .... \$2750  
1961 Ford single axle tractor,  
330 V8, heavy duty, 5 spd., 2-  
spd., standard air brakes,  
10:00x20 tires ..... \$2250  
1951 Chevrolet ½ ton, 4-sp.  
..... \$95  
1950 Chevrolet LWB, 4 spd., 2-  
spd., 8:25 tires, good, 15'  
grain box, good condition \$695  
1948 Chevrolet ½-ton, 4-speed  
..... \$95  
1947 Ford 1½ ton, 13½' grain  
box ..... \$195  
1947 International long wheel-  
base, 2 ton, 13½' grain box &  
underbody hoist, extra good  
..... \$1195

## NEW TRUCKS

We have a large inventory,  
ready for delivery, of new  
trucks, ½ T pickups to single &  
tandem diesel tractors.  
See John Melton at Melton  
Cycle Shop for new Rupp  
cycles. Several new models in  
stock to choose from. Affiliated  
with Melton Motor Co., Inc.

**Melton Motor Co., Inc.**  
16th & M Streets 913 527-2201  
BELLEVILLE

## USED PICKUPS

1969 Chevrolet ½ ton Fleetside  
pickup, 8' bed, V8 engine, 4-  
spd., factory air, wrap around  
bumper and camper top  
1969 Ford Econoline van with  
windows  
1968 Chev. ½ ton Stepside, short  
wheelbase, V8, 3 spd. trans.,  
good work pickup  
1968 IHC ½ ton pickup with  
camper top, extra clean  
1967 Chevrolet ½ ton 8' Fleet-  
side pickup, 6 cylinder, 4 sp.  
transmission, wrap around  
bumper and overloads  
1966 Chev. ½ ton 8' Fleetside  
pickup, V8, 3 spd., extra good  
condition  
1965 Chevrolet 8' Fleetside pick-  
up, Big 6 engine, 4 speed  
transmission, overloads and  
wrap-around bumper  
1964 Chevrolet ½ ton 8' Fleet-  
side pickup, 6 cyl., 3 spd.  
transmission, wrap around  
bumper and overloads

See Us For A Fine Selection  
Of OK Used Cars

Looking For A  
Dependable Car . . . See  
The Brightest Corner In Town

## OBERMEYER

913 258-2255 Open to 9 p.m.  
Marvin Obermeyer, Owner  
HERINGTON, KANSAS

**FOR SALE — 1969 Ford Gal-**  
axie 500, automatic, power  
steering. Elmo Burkman, 913  
224-3622, Westmoreland. x24

1972 Comet 4 door, medium  
gold, aut., PS, air cond., radio,  
tinted glass, white sidewall  
..... \$3274.86

Manhattan  
Lincoln-Mercury

307 North 3rd 913 776-4721

AMES' 57TH  
Anniversary  
AUTO  
AUCTION

Sat., Aug. 26

Starts 1:00 p.m.  
MOLINE, KANSAS

On our used truck lot, we  
offer at auction 75 used  
pickups and trucks to the  
est bidder. First cars, sec-  
cars, school cars, fishing  
mechanic's specials, ½ ton  
and 1 ton pickups, 2 ton  
trucks and farm trucks  
hoists and grain bodies.

Your chance to buy the  
of your choice at our big  
anniversary auction. Fin-  
available with approved  
on cars selling over \$400  
cars subject to prior sale  
come in now and look the  
over — you may want to  
one before the sale. Each  
now bears a stock number  
lect the one you like and  
will demonstrate it for you.

In case of rain, sale will  
held in Dealership Service  
For further information con-  
"Chig" Ames, 316 647-3838  
"Andy" Alt, 316-374-2383  
"Bob" Winn 316-374-2188

## AMES

CHEVROLET-OLDS

Kansas' Oldest Chev.  
Dealership — 1915-1972  
Moline, Kansas 316-647-3838

## USED TRUCKS

'72 Datsun pickup, radio, 4  
4 speed with new Fur-  
over camper, sleeps four,  
ter, stove, toilet, jack-  
Complete unit ..... \$195  
'72 Ford Ranchero 500, 360  
green with white vinyl  
radio, heater, V8, Chrome  
brakes, whitewall tires,  
actual miles, hood half  
age. New list \$3676. The  
price ..... \$195

'71 Ford Custom 131" Street  
pickup, light green, 360  
radio, heater, 3 speed,  
safety bumper, bright  
ern swing lock mirrors  
'71 Ford Ranchero 500, 360  
apple red, black vinyl  
radio, heater, 4-speed, 360  
V-8, ram air induction  
ometer, chrome 14"x7"  
wheels, G70-14 tires, ex-  
sharp ..... \$195

'70 Ford F100 ½ ton, Custom  
Flareside pickup, 4 wheel  
drive, free running  
hubs, 300 cu. in. 6 cyl.  
trans., heater, rear safety  
bumper ..... \$195

'70 Ford F100 131" Street  
pickup, Ranger XLT, 360  
V8, radio, heater, Chrome  
Matic trans., power steer-  
ing, power brakes, body  
wheel covers, chrome  
bumper ..... \$195

'70 Ford Ranchero, white  
cruise-o-matic, heater  
'70 International 1100 Series  
131" ½ ton pickup, 360  
radio, heater, automatic  
er steering, air cond.  
7:00x16 mud & snow re-  
tires, rear safety bumper  
..... \$195

'69 Chevrolet Van, 108 Series  
white, heater  
'68 Ford C-950 Custom 131"  
and chassis, 84" CA, 477  
per duty V8, Allison MT  
transmission, 22,000 m-  
ile, straight air brakes,  
power steering, 60 gal.  
tank, 10:00x20 tires, 4400  
miles, only  
39 1972 Model New Truck  
To Sell

New 72½ Model Datsun Truck  
John North Ford

3002 W. 50 Hwy. 316-367-3838  
EMPORIA, KANSAS

"Where Customers  
Send Their Friends"  
316-367-3838

Manhattan  
Lincoln-Mercury

307 North 3rd 913 776-4721

1972 Comet 4 dr., da-  
aut., white tires, PS,  
radio, ext. decor, tinted

Fall Clearance  
TRUCKS

TANDEM AX

IHC 1800 with a  
PS, excellent  
See this one.

IHC 1600 with  
PS, 18' bed, low m-  
shape

Chevrolet with  
PS, 327 V8 engine,  
chassis only

IHC 1800 with F-  
PS, good tires  
nice truck

IHC 1800 with ta-  
HD, suitable for gra-  
bed

Chevrolet, woul-  
real nice tandem fa-

SINGLE AXI

1970 1600, 345 V8, low  
good tires, cream  
IHC 1800, power

322 V8, 5 speed, 2-  
haul the load.  
IHC 1800 with n-

hoist, this was o-

is good.  
197 Dodge 2-ton, 2  
engine, 9:00 tires,  
condition

1966 Chevrolet 2-ton  
would make a real  
for the farm.

IHC 1600 with a  
ed, also has hoist  
lar dumping jobs.

IHC 1600, with  
auger feed bed, g-  
grain or feed any

4 Dodge 2-ton, 2-s-  
tires, will take 15'  
excellent

1972 IHC 1700, 5-sp-  
new 9:00 tires, long  
base, ready to go

1961 IHC BC180 trac-  
would make a nice  
fertilizer or lime.

1961 IHC BC 160 with  
ed & hoist, one o-

55 Ford F600 2-ton  
with 13½' bed, real  
& bed.

PICKUPS

1969 Chevrolet picku-  
matic, V8, one own-

trim, real slick  
1968 Chevrolet ¾ ton

long bed, one own-  
miles, excellent.

1966 Dodge ¾ ton, lo-  
one owner, very cl-

1965 Chevrolet ¾ ton  
4-speed, one owner

price ..... \$195

1971 Ford Custom 131" Street  
pickup, light green, 360

radio, heater, 3 speed,  
safety bumper, bright

ern swing lock mirrors  
1971 Ford Ranchero 500, 360

apple red, black vinyl  
radio, heater, 4-speed, 360

V-8, ram air induction  
ometer, chrome 14"x7"

wheels, G70-14 tires, ex-  
sharp ..... \$195

'70 Ford F100 ½ ton, Custom  
Flareside pickup, 4 wheel

drive, free running  
hubs, 300 cu. in. 6 cyl.

trans., heater, rear safety  
bumper ..... \$195

'70 Ford F100 131" Street  
pickup, Ranger XLT, 360





SEE THE NEW 966 TODAY!  
IT FEATURES:  
95.0 estimated horsepower. New  
414 cubic inch Diesel Engine  
Isomounts (lower sound level).  
Gauges instead of lights. New  
quiet cab. New hyd. couplers.  
SEE US TODAY!

TRACTORS  
F1026D, hydrostatic drive  
F806D, better than average  
F706D, very good  
F656D, hyd. drive  
F656G, low hours  
JD 4020D, extra good  
MF 180D, complete overhaul  
Ford 4000D, very good  
F460D, overhauled  
F460G, good  
F300 fast hitch  
Super M, overhauled  
MF 85 gas MH 44  
Farmall M  
Cab for 706 & 806

WAIVER OF FINANCE  
on new & used tractors, balers,  
combindes & forage harvesters  
TO MARCH 1, 1973

COMBINES  
IH 403 14', very good  
MF 410 14', A-1  
IH No. 101, good  
MF 92 14', good  
MF Super 27

FORAGE HARVESTERS  
IH No. 15 1 row  
IH No. 55 2 row wide narrow  
IH No. 550 2 row wide narrow  
IH 20C with like new pickup  
attachment  
IH No. 50 2 row  
Case No. 210 1 row  
MH Clipper with 1 row head &  
cutter bar attachment  
Case blower

HAY MACHINES  
IH No. 46 baler, major over-  
haul  
MF No. 3 baler  
IH No. 45 baler  
IH No. 24 mtd. mower  
IH No. 27 mower  
JD No. 5 mower  
IH No. 816 mower conditioner  
IH No. 5A hay conditioner

PLOWS & TILLAGE MCHRY.  
IH No. 45 Vibra-Shank 16 1/2'  
mtd.  
IH No. 37 12' SP disk  
IH No. 37 10'9" plain brg. disk  
Case 13' disk  
Case 12' SB disk  
Krause 11' disk  
JD KBA 12'  
IH 12' HD springtooth  
IH No. 311 plow, 16"  
Ford 3 pt. 3x14  
Case 3 pt. 3x14  
JD 3 pt. 4x14 mtd.  
JD 3x14 pull type  
IH No. 8 3x14 pull type

DRILLS  
IH 16x8 type MF  
Case 16x8 low wheel fert.  
JD 16x8 high steel fert.  
IH 16x8 high steel fert.

MISCELLANEOUS  
IH No. 160 PTO spreader  
JD 75 bu. tractor spreader  
Kim sprayer with fiberglass  
tank & 21' boom  
IH corn picker 2MH for 706D  
AC corn picker  
New Idea loader  
IH No. 34A loader for utility  
tractor  
Ford loader like new  
Letz No. 225 grinder  
Viking hammer mill  
10C hammer mill  
Peerless roller mill & mixer  
MM corn sheller with 20' drag

RED FEVER  
You'll Catch It  
You'll Like It

Schumacher's Inc.  
Highway 36  
EA 5-2316  
WASHINGTON, KANSAS.

WANTED TO TRADE — Ford  
2-way PTO box for Chevy 2-way  
box or will buy Chevy box.  
Jack Ferdinand, Reading, Ks.  
x24

WANTED — Model A Ford  
roadster. Write Box 1009RIC,  
Manhattan, Ks. 66502. SB24

ELEVATORS & FEED MILL  
Maple Hill, Kansas, 170,000 ca-  
pacity elevators, 60 ton feed  
mill, complete with all equip-  
ment including railroad siding.  
Now averaging \$30,000 in sales  
per month. Owner will finance  
with 29% down. Call Col. Jack  
Littlejohn, Great Plains Real  
Estate Co., Hays, Ks., Phone 913  
625-5618, Mobile 913 625-7908 or  
residence 913 625-7297.

WANTED — FARM to rent,  
lease or share crop. Your equip-  
ment or will furnish. All replies  
answered. A. R. Short, 4115  
Gustafson, Wichita, Ks. 67205.  
Phone 316 838-3764. SB24

BY OWNER — 2 bedroom  
rancher approx. 15 yrs. old, 1/4  
acre, storm shelter, 2 car ga-  
rage, in Hoyt, 986-6430. Also 20  
or 10 acre tracts, good view &  
roads, water line, will contract.  
Phone 288-1260, owner. x24

FOR SALE — 540 acre stock  
ranch, 1 1/4 miles east of West-  
moreland, 100 acres tillable, fin-  
est grass, spring fed brook,  
ponds & community drouth  
well. Modern stone house and  
barn. Call Dr. Roy Moser, 913  
364-3240, Holton, Ks. SB24

#### Farm Equipment

TRACTORS  
1968 Oliver 1950T  
1967 Oliver 1850 dsl. with cab  
1966 Oliver 1650  
1962 Massey-Ferguson 65  
1959 John Deere 730 dsl.  
1959 Oliver 550  
Ford 9N  
No. 77 & No. 66 Oliver  
12'8" Oliver drill  
MF 4x14 steerable plow  
2 row corn head for MF 300  
1967 Oliver 5'5 & 545  
1966 Massey-Ferguson 300

#### Peschel Bros.

1 1/2 mile east of  
Marysville on  
Highway 36  
Phone 913 562-2377  
MARYSVILLE, KANS.

#### For Sale Or Trade

1968 IHC 856D tractor with  
cab, 3 pt., wide front, flota-  
tion tires, dual hyd., 1900 ac-  
tual hours ..... \$6400  
1964 IHC 806D tractor, 2 pt.,  
wide front, flotation tires,  
new rear tires, dual hyd.  
..... \$3900  
1971 5000 Ford diesel, 3 pt., wide  
front, dual hyd., diff. lock,  
18.4 rear tires, 350 actual hrs.  
..... \$4900

#### Vaughn Hoffman

Route 4 Phone 913-293-5368  
MANHATTAN, KANSAS

#### Gas & Diesel Shop Service

MOST up-to-date service  
shop in our area  
Complete diesel testing equip-  
ment to take care of the major-  
ity of tractors.  
Competent factory trained per-  
sonnel — in hydraulics, diesel,  
electrical and general mechan-  
ical work.

#### BOWMAN'S

Phone 913-238-4103  
Farm Impl. & Truck Co.  
240 East Eighth  
JUNCTION CITY, KANS.

#### USED EQUIPMENT

1970 Hesston PT12 pull type  
JD No. 37 trail type mower 9'  
Allis 82T trail type mower 9'  
Allis 80T trail type mower 7'  
International 550 field cutter,  
2-row, good  
1960 Gleaner A combine  
International 101 combine with  
cab & cornhead  
1960 John Deere 45, good  
1967 JD 40 combine with cab &  
cornhead, good  
1964 Massey Ferguson combine  
New Hesston 500 14'  
New Allis pull type swathers  
..... \$1950

#### Schaefer Eqpt.

1115 West 6th  
316 342-3172  
EMPORIA, KANS.

#### Property For Sale

Brand new 54x26 modern 3-  
bedroom home in Hanover, Ks.,  
beautiful handmade birch  
kitchen cabinets, birch wood-  
work, living room and bed-  
rooms carpeted with very finest  
56000 density carpeting. Utility  
room ready to plug in your  
washer and dryer. Attached  
garage. You will love the bath-  
room. Price \$18,500 for this  
FHA approved home. You will  
be the first to live in it.

Unimproved 160 on national  
hiway, 103 acres cultivated,  
balance meadow, at a give away  
price of \$24,000 with \$2000  
down, \$2000 March 1, then  
\$2000 per year for 10 years plus  
6 1/2% interest.

Improved 240 on gravel road,  
nearly new 2 bedroom home,  
full basement, several nearly  
new farm buildings, 140A very  
good cultivated land, balance  
good grass. Price \$72,000 with  
contract to fit the buyer.

Improved 120 acres on oil  
road, new \$18,000 3 bedroom  
modular home with full base-  
ment, good farm livestock  
buildings, 100 acres cultivated,  
at \$44,000. If you want some-  
thing nice and want to get  
away from the hubba dub dub,  
this is it.

Improved 2 1/2 A on good road  
1 1/2 miles from national hiway.  
4 bedroom home wired for  
electricity, plenty water to in-  
stall bath, garage, poultry  
house, implement shed and  
granary, big barn would cost  
\$2500 to build, fantastic vegeta-  
ble and fruit cave would cost  
\$2000. All this for \$4000 with  
terms for qualified buyer.

296 acres near Morganville  
running down to Republican  
river, 231.7 cultivated, 23.2 do-  
mestic wheat, 145 corn, 1 con-  
serving at \$100,000 on long  
term, low interest contract.  
IRRIGATED.

Need listings on improved  
farms in Riley & Clay counties.  
Write, or call collect between 7  
a.m. and 9 a.m. or 7 p.m. to 11  
p.m. Alice may not be here to  
answer the telephone while I  
am out. Her brother is very  
sick and she will be with him.

#### Gerald A. Kvasnicka

REALTOR  
Phone 376-2874  
HADDAM, KANS.

HOME FOR YOU in Clay Center  
— A good 3 bedroom home,  
in excellent location, nice yard,  
priced to sell at ..... \$5950

ONE OF THE finest homes in  
Clay Center, with 5 bedrooms,  
2 1/2 baths, beautifully decorated,  
separate dining room. Shown  
by appointment only.

Newer home with 3 bedrooms,  
wood burning fireplace, screen-  
ed in patio, beautiful yard, with  
lovely trees, almost immediate  
possession.



#### Loren E. Law

REALTOR  
907 6th  
913-632-3159  
CLAY CENTER, KS.  
"If It's A Home, See Loren"

80A in Pott. Co., 100 year old  
rock house, restored \$39,750  
49A in Pott. Co., old rock home,  
bottom ground with irriga-  
tion well ..... \$37,500  
160A in Pott. Co., pasture with  
well and ponds, will consider  
contract at \$125 per acre  
300A in Geary Co., 70 acres  
broken, balance pasture, well,  
pond and creek ..... \$55,000  
21 acres in Riley Co. near Tut-  
tle Creek ..... \$6000  
4 1/2 acres with 10 trailer hook-  
up and modern 2 story home.  
This is in operation. .. \$24,500  
Colene Murphy ..... 537-1292  
Sharon Oliver ..... 456-2530  
Cline Burrows ..... 494-2441

Bob Wilson, Auct. - Broker  
Phone 494-2552  
One Mile West Of St. George

FOR SALE — 80A pasture with  
modern older farm home, with-  
in five miles of Clay Center, Ks.  
on blacktop. Phone 913 632-3150.  
SB24

FOR SALE — 80 acre farm 3  
miles north of Eskridge on  
Highway 4, with improvements.  
Phone 449-2208. x24

#### ATTENTION

Now In Stock —  
Kansas Highway  
Commission Trade-Ins

1964-65 International 1/4 ton  
chassis with utility bodies, some  
with enclosed tops and rear  
doors ..... \$695 to \$795  
One 1/2 ton International, 6-pas-  
senger cab, pickup body .. \$950  
Just received another shipment  
of 1/2 ton pickups — 1965-1966  
Dodge ..... \$495 to \$695

#### International Trucks

Parts — Sales — Service  
500 E. 10th  
913 235-8711  
TOPEKA, KANSAS

1967 Ford F600, 330 HD V8, 4-  
spd. trans., 2 spd. axle with  
new 16' fold down bed and  
hoist  
1963 Dodge D500, 318 V8, 4 sp.,  
2 spd. rear axle with 16' fold  
down bed  
1969 Dodge D600, 102" CA, chas-  
sis & cab, 361 V8, 4 spd.  
trans., 2 spd. rear axle, 900x20  
10 ply rear tires

#### Whitcomb Motor Co.

Phone 913  
325-2202  
WASHINGTON, KANSAS

FOR SALE — 1958 LMC 9000  
W.C. propane tank trailer, \$8000  
1959 Timpco grain trailer, 38',  
tarp, 10 traps, \$3250. 913 446-  
3774, Clyde, Ks. x25

WANTED — Good late model  
heavy duty truck with 15' or 16'  
bed & hoist. Phone 316 256-2128,  
F. A. Slead, Lebo, Ks. SB24

FOR SALE — Near new 16'  
stock trailer, top and electric  
brake unit. Alfred Woeilhor,  
Clay Center, Ks., Phone 913  
926-3436. SB25

#### Real Estate

15 acres with ranch style home,  
3 bedroom, office, fireplace,  
and 8 other buildings, good  
location

40,000 bushel grain storage  
complete, elevator in working  
condition, located at Chap-  
man. Very reasonable  
Dale Shepard  
DETTRICH AGENCY  
913-482-3873 Dwight, Ks.

#### Dolly Anderson

Call Evenings  
913-349-2831  
Choice 3000 acre ranch in the  
heart of the Flint Hills. Abun-  
dant water. Fall possession.



ManDel  
REALTY CO., INC.  
2730 Amherst  
Phone 913-539-7503  
MANHATTAN, KANSAS

#### Fulmer Real Estate

CATHERINE J. FULMER  
REALTOR  
Office 456-7696  
Res. 456-9281  
WAMEGO

For your need in buying or sell-  
ing in Farms, Ranches, Motels  
anything in real estate, write or  
call Dain's to serve you better.

#### Dain's Real Estate and Auction Service

Phone 582-4520  
SILVER LAKE, KANSAS  
We would like your listings  
— please give us a try.  
WANTED TO LEASE — 700-  
1500 acres good grass. Prefer  
3 to 5 yr lease. W. Hink, Wil-  
liamsburg, Ks., Phone 913  
746-3184. SB27

#### Fall Clearance TRUCKS

TANDEM AXLE  
IHC 1800 with air bag tag  
PS, excellent condition.  
This one.  
IHC 1600 with drag axle,  
18' bed, low mileage, A-1  
condition.  
Chevrolet with drag axle,  
327 V8 engine, cab and  
chassis only  
IHC 1800 with Hutch drag  
axle, PS, good tires, a real  
truck  
IHC 1800 with tandem axle,  
PS, suitable for grain or rock  
work.  
Chevrolet, would make a  
nice tandem farm truck

SINGLE AXLE  
1600, 345 V8, low mileage,  
good tires, cream puff  
IHC 1800, power steering,  
2 V8, 5 speed, 2-speed, will  
haul the load.  
IHC 1800 with new 16' bed  
trucks and farm  
hoists, this was our truck &  
good.  
Dodge 2-ton, 2 spd., V8  
engine, 9:00 tires, real good  
condition  
Chevrolet 2-ton, 2-sp.,  
would make a real nice truck  
for the farm.  
IHC 1600 with auger feed  
bed, also has hoist for regu-  
lating jobs.  
IHC 1600, with V-type  
auger feed bed, good for  
grain or feed anywhere  
Dodge 2-ton, 2-sp., 9:00  
tires, will take 15' grain bed,  
excellent  
IHC 1700, 5-sp., 2-sp.,  
w 9:00 tires, long wheel-  
base, ready to go  
IHC BC180 tractor. This  
could make a nice truck for  
fertilizer or lime.  
IHC BC 160 with excellent  
hoist, one owner, new  
tires, A-1 condition  
IHC B-160 with van body,  
real nice truck for anyone  
who needs a van.  
Ford F600 2-ton, 2-sp.,  
with 13 1/2' bed, real nice truck  
bed.

#### PICKUPS

Chevrolet pickup, auto-  
matic, V8, one owner, deluxe  
Complete unit, real slick  
Chevrolet 1/2 ton, 4 spd.,  
green with white bed, one owner, low  
radio, heater, miles, excellent.  
Dodge 1/2 ton, low bed, V8,  
brakes, whiteline owner, very clean truck  
actual miles, Chevrolet 1/2 ton, long bed,  
age. New list \$1500, one owner, a real  
ice pickup  
Chevrolet 1-ton, with grain  
bed, dual wheels, a nice cheap  
farm truck  
IHC Scout 4x4, half top,  
one owner, real nice little  
pickup  
Ford 1/2 ton, 3-speed, new  
apple red, black  
radio, heater, V8,  
ram air, chrome  
ometer, chrome  
wheels, 6700A  
sharp  
Ford F100 1/2  
Flareside pickup  
drive, free  
hubs, 300 cu.  
trans., heater,  
bumper  
Ford F100 1/2  
pickup, Range  
V8, radio,  
Matic trans.,  
power brakes,  
wheel covers,  
bumper  
Ford F100 1/2  
pickup, Range  
V8, radio,  
Matic trans.,  
power brakes,  
wheel covers,  
bumper  
New F600, bed & hoist  
1968 N750 with 361 V8,  
3 spd., 900 tires  
1968 N700, 361 V8, 5 spd.,  
and 900 tires  
58 N-750, 361 V8, 5 spd.  
66 C700 Ford, 18' van with  
hyd. lift  
CT1000 with hyd. tandem  
axle, 24' bed and hoist, 477 V8  
motor  
C-850 tractor with tandem  
and chassis 534 V-8  
can be fitted for 16' and 18'  
beds  
Chevrolet 1/2 ton, 4 spd.,  
white, heater,  
65 Ford C800  
per duty V8  
transmission,  
axle, steering  
power steering  
tank, 10000  
miles, only  
39 1972 Model  
New 724 Model  
John North

#### USED TRUCKS

72 Datsun pickup  
4 speed with  
over camper, ster-  
ter, stove, radio,  
Complete unit, real slick  
Ford Rancher  
Chevrolet 1/2 ton, 4 spd.,  
green with white bed, one owner, low  
radio, heater, miles, excellent.  
Dodge 1/2 ton, low bed, V8,  
brakes, whiteline owner, very clean truck  
actual miles, Chevrolet 1/2 ton, long bed,  
age. New list \$1500, one owner, a real  
ice pickup  
Chevrolet 1-ton, with grain  
bed, dual wheels, a nice cheap  
farm truck  
IHC Scout 4x4, half top,  
one owner, real nice little  
pickup  
Ford 1/2 ton, 3-speed, new  
apple red, black  
radio, heater, V8,  
ram air, chrome  
ometer, chrome  
wheels, 6700A  
sharp  
Ford F100 1/2  
Flareside pickup  
drive, free  
hubs, 300 cu.  
trans., heater,  
bumper  
Ford F100 1/2  
pickup, Range  
V8, radio,  
Matic trans.,  
power brakes,  
wheel covers,  
bumper  
New F600, bed & hoist  
1968 N750 with 361 V8,  
3 spd., 900 tires  
1968 N700, 361 V8, 5 spd.,  
and 900 tires  
58 N-750, 361 V8, 5 spd.  
66 C700 Ford, 18' van with  
hyd. lift  
CT1000 with hyd. tandem  
axle, 24' bed and hoist, 477 V8  
motor  
C-850 tractor with tandem  
and chassis 534 V-8  
can be fitted for 16' and 18'  
beds  
Chevrolet 1/2 ton, 4 spd.,  
white, heater,  
65 Ford C800  
per duty V8  
transmission,  
axle, steering  
power steering  
tank, 10000  
miles, only  
39 1972 Model  
New 724 Model  
John North

#### USED TRUCKS

72 Datsun pickup  
4 speed with  
over camper, ster-  
ter, stove, radio,  
Complete unit, real slick  
Ford Rancher  
Chevrolet 1/2 ton, 4 spd.,  
green with white bed, one owner, low  
radio, heater, miles, excellent.  
Dodge 1/2 ton, low bed, V8,  
brakes, whiteline owner, very clean truck  
actual miles, Chevrolet 1/2 ton, long bed,  
age. New list \$1500, one owner, a real  
ice pickup  
Chevrolet 1-ton, with grain  
bed, dual wheels, a nice cheap  
farm truck  
IHC Scout 4x4, half top,  
one owner, real nice little  
pickup  
Ford 1/2 ton, 3-speed, new  
apple red, black  
radio, heater, V8,  
ram air, chrome  
ometer, chrome  
wheels, 6700A  
sharp  
Ford F100 1/2  
Flareside pickup  
drive, free  
hubs, 300 cu.  
trans., heater,  
bumper  
Ford F100 1/2  
pickup, Range  
V8, radio,  
Matic trans.,  
power brakes,  
wheel covers,  
bumper  
New F600, bed & hoist  
1968 N750 with 361 V8,  
3 spd., 900 tires  
1968 N700, 361 V8, 5 spd.,  
and 900 tires  
58 N-750, 361 V8, 5 spd.  
66 C700 Ford, 18' van with  
hyd. lift  
CT1000 with hyd. tandem  
axle, 24' bed and hoist, 477 V8  
motor  
C-850 tractor with tandem  
and chassis 534 V-8  
can be fitted for 16' and 18'  
beds  
Chevrolet 1/2 ton, 4 spd.,  
white, heater,  
65 Ford C800  
per duty V8  
transmission,  
axle, steering  
power steering  
tank, 10000  
miles, only  
39 1972 Model  
New 724 Model  
John North

#### USED TRUCKS

72 Datsun pickup  
4 speed with  
over camper, ster-  
ter, stove, radio,  
Complete unit, real slick  
Ford Rancher  
Chevrolet 1/2 ton, 4 spd.,  
green with white bed, one owner, low  
radio, heater, miles, excellent.  
Dodge 1/2 ton, low bed, V8,  
brakes, whiteline owner, very clean truck  
actual miles, Chevrolet 1/2 ton, long bed,  
age. New list \$1500, one owner, a real  
ice pickup  
Chevrolet 1-ton, with grain  
bed, dual wheels, a nice cheap  
farm truck  
IHC Scout 4x4, half top,  
one owner, real nice little  
pickup  
Ford 1/2 ton, 3-speed, new  
apple red, black  
radio, heater, V8,  
ram air, chrome  
ometer, chrome  
wheels, 6700A  
sharp  
Ford F100 1/2  
Flareside pickup  
drive, free  
hubs, 300 cu.  
trans., heater,  
bumper  
Ford F100 1/2  
pickup, Range  
V8, radio,  
Matic trans.,  
power brakes,  
wheel covers,  
bumper  
New F600, bed & hoist  
1968 N750 with 361 V8,  
3 spd., 900 tires  
1968 N700, 361 V8, 5 spd.,  
and 900 tires  
58 N-750, 361 V8, 5 spd.  
66 C700 Ford, 18' van with  
hyd. lift  
CT1000 with hyd. tandem  
axle, 24' bed and hoist, 477 V8  
motor  
C-850 tractor with tandem  
and chassis 534 V-8  
can be fitted for 16' and 18'  
beds  
Chevrolet 1/2 ton, 4 spd.,  
white, heater,  
65 Ford C800  
per duty V8  
transmission,  
axle, steering  
power steering  
tank, 10000  
miles, only  
39 1972 Model  
New 724 Model  
John North

#### USED TRUCKS

72 Datsun pickup  
4 speed with  
over camper, ster-  
ter, stove, radio,  
Complete unit, real slick  
Ford Rancher  
Chevrolet 1/2 ton, 4 spd.,  
green with white bed, one owner, low  
radio, heater, miles, excellent.  
Dodge 1/2 ton, low bed, V8,  
brakes, whiteline owner, very clean truck  
actual miles, Chevrolet 1/2 ton, long bed,  
age. New list \$1500, one owner, a real  
ice pickup  
Chevrolet 1-ton, with grain  
bed, dual wheels, a nice cheap  
farm truck  
IHC Scout 4x4, half top,  
one owner, real nice little  
pickup  
Ford 1/2 ton, 3-speed, new  
apple red, black  
radio, heater, V8,  
ram air, chrome  
ometer, chrome  
wheels, 6700A  
sharp  
Ford F100 1/2  
Flareside pickup  
drive, free  
hubs, 300 cu.  
trans., heater,  
bumper  
Ford F100 1/2  
pickup, Range  
V8, radio,  
Matic trans.,  
power brakes,  
wheel covers,  
bumper  
New F600, bed & hoist  
1968 N750 with 361 V8,  
3 spd., 900 tires  
1968 N700, 361 V8, 5 spd.,  
and 900 tires  
58 N-750, 361 V8, 5 spd.  
66 C700 Ford, 18' van with  
hyd. lift  
CT1000 with hyd. tandem  
axle, 24' bed and hoist, 477 V8  
motor  
C-850 tractor with tandem  
and chassis 534 V-8  
can be fitted for 16' and 18'  
beds  
Chevrolet 1/2 ton, 4 spd.,  
white, heater,  
65 Ford C800  
per duty V8  
transmission,  
axle, steering  
power steering  
tank, 10000  
miles, only  
39 1972 Model  
New 724 Model  
John North

#### USED TRUCKS

72 Datsun pickup  
4 speed with  
over camper, ster-  
ter, stove, radio,  
Complete unit, real slick  
Ford Rancher  
Chevrolet 1/2 ton, 4 spd.,  
green with white bed, one owner, low  
radio, heater, miles, excellent.  
Dodge 1/2 ton, low bed, V8,  
brakes, whiteline owner, very clean truck  
actual miles, Chevrolet 1/2 ton, long bed,  
age. New list \$1500, one owner, a real  
ice pickup  
Chevrolet 1-ton, with grain  
bed, dual wheels, a nice cheap  
farm truck  
IHC Scout 4x4, half top,  
one owner, real nice little  
pickup  
Ford 1/2 ton, 3-speed, new  
apple red, black  
radio, heater, V8,  
ram air, chrome  
ometer, chrome  
wheels, 6700A  
sharp  
Ford F100 1/2  
Flareside pickup  
drive, free  
hubs, 300 cu.  
trans., heater,  
bumper  
Ford F100 1/2  
pickup, Range  
V8, radio,  
Matic trans.,  
power brakes,  
wheel covers,  
bumper  
New F600, bed & hoist  
1968 N750 with 361 V8,  
3 spd., 900 tires  
1968 N700, 361 V8, 5 spd.,  
and 900 tires  
58 N-750, 361 V8, 5 spd.  
66 C700 Ford, 18' van with  
hyd. lift  
CT1000 with hyd. tandem  
axle, 24' bed and hoist, 477 V8  
motor  
C-850 tractor with tandem  
and chassis 534 V-8  
can be fitted for 16' and 18'  
beds  
Chevrolet 1/2 ton, 4 spd.,  
white, heater,  
65 Ford C800  
per duty V8  
transmission,  
axle, steering  
power steering  
tank, 10000  
miles, only  
39 1972 Model  
New 724 Model  
John North

#### USED TRUCKS

72 Datsun pickup  
4 speed with  
over camper, ster-  
ter, stove, radio,  
Complete unit, real slick  
Ford Rancher  
Chevrolet 1/2 ton, 4



## FIELD CUTTERS

70 Farm Hand self propelled with 3 row head, field ready in a few days ..... \$18,450  
67 Fox SP with Detroit Diesel, good cab & air cond., 2 row wide and 2 row narrow head ..... \$6350  
63 New Holland SP 818 with 2-row wide and pickup att., slick ..... \$3150  
70 JD No. 34 2 row wide, extra good ..... \$2100  
69 JD No. 38 2 row narrow ..... \$2250  
71 JD No. 38 2 row wide and sickle bar head ..... \$3150  
Krause SP 2-row wide and Fox sickle bar attachment .. \$1395  
Gehl pull machine with 2 row narrow head, real good \$1195  
New Holland 800 pull, 2-row ..... \$550  
Papec No. 32 with single row head ..... \$250  
New New Holland SP 1880, gas, with 2 or 3 row head, at close-out price

## WINDROWERS

69 Oliver (Owatonna) 14' hydrostatic, Ford engine \$4450  
70 JD 480 mower conditioner ..... \$1450

## Molz-Frick Impl. Co.



1002 S. West St.

Phone 316 943-0201

WICHITA, KS. 67213

WE STILL HAVE  
NEW JD 4020's IN STOCK

## TRACTORS

IHC 806 diesel  
IHC 706 LP  
IHC 560 LP

## COMBINES

IHC 203 12'  
IHC 403 14'  
IHC 151 14'  
IHC 101 12'  
IHC 101 10'  
IHC 91 10'

## MISCELLANEOUS

IHC 55 2 row cutter  
IHC 45T baler  
IHC 4 row lister  
IHC mower conditioner  
IHC 4 bottom disc plow  
IHC corn binder

## Hett's Implement



Area Code 316

382-2102

MARION, KANS.

## 150 CORN HEADS

Must sell — 2, 3, 4, 6 & 8 row, wide & narrow row spacings. Include John Deere, IHC, MF, Case, Oliver, Gleaner & New Idea. Give us a call, we'll deliver.

## McW'arier Implement

hone 515-227-3283  
BAXTER, IOWA 50028

## Tractor Specials

John Deere 4010 D, wide front, clean  
JD 720 LP, wide front  
Farmall M tractor  
JD 4010D, wide front  
JD 730 diesel, wide front

## COMBINE SPECIALS

1967 95 JD combine, 16' header, cab  
1966 510 Massey 20' header, cab ..... \$4550

## CORN HEADS

JD 435W JD 434W JD 210

## Belleville Impl.



Norman Hanshaw

913 527-2261

BELLEVILLE, KANS.

WANT TO BUY — Mower bar for Super Six Fox chopper. Also 9 1/2' New Holland rake. A. K. Mussett, Basehor, Ks., 913 724-1718. x25

FOR SALE — Fox 1968 forage harvester, cab, 2 & 3 row head, diesel 471 engine, ready for cutting season. Phone 316 397-5722, Lane County Implement, Dighton, Kansas. SB24

## New Tractors

145 Versatile  
9000 16 speed  
9000 16 speed  
8000 16 speed  
7000 with load monitor  
7000 with load monitor  
5000 RC Selecto Speed  
5000 RC 8 speed with load monitor  
4000 SU diesel  
3400 6 speed gas  
2000 6 speed gas

## NEW EQUIPMENT

\$-SAVE \$ — 612 forage harvester with cutter bar and row crop attachment  
\$SAVE \$ — Owatonna 900 hydrostatic 14' swather  
Schwartz bale accumulator & bale clamp  
Richardson mulch treader  
Richardson stubble plow  
GB loader  
Ford 535 mower conditioner  
Ford 501 mower  
Ford 515 mower  
Ford 532 balers  
Wilbek discs

## USED TRACTORS

504 Farmall, wide front, gas  
67 6000, clean  
64 6000 weighted  
63 6000 with cab  
1800 Ind. with loader  
871 diesel 10 speed  
850 gas 5 speed  
14 HP lawn & garden tractor, mower & blade  
610B Case LP gas

## USED EQUIPMENT

250 twine baler  
503 3 pt. rake  
Two 501 7' sickle mowers  
515 7' sickle mower  
AC 12' tandem disc  
Davis 101 loader  
GB 800 loader

## Wilkerson Eqpt. Co.

## INCORPORATED

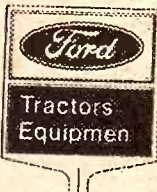

SALINA, KS.

913-827-2846

LUCAS, KS.

913-525-4525

A Cuckler Circle-C Building is built to stand and serve your farming needs. See us for a free estimate.

## Hoppy's Steel

224 S. 4th 913-823-2826  
SALINA, KANSAS



## USED HAY EQUIPMENT

JD 224WS baler  
JD 214WS baler  
JD 24T baler  
JD 224T baler  
JD 214W baler  
JD 14T baler  
JD 215A SP windrower  
JD 37 mower  
AC 7' pull mower

## FORAGE EQUIPMENT

2 JD No. 6 with 1-row  
JD cutter bar No. 6  
JD No. 12 with 2-row  
72 Gehl flail  
AC 782 2 row 30"  
IH No. 16 1 row  
IH No. 50 2 row  
IH No. 55 2 row  
IH 20C 1 row  
Gehl wagon, rubber slat type  
Grain-O-Vator 30 auger wagon  
Grain-O-Vator 40 silage wagon

## TRACTORS

IH 806D MH 44 std.  
Case 1030D MH 44  
AC D19 Ford 4000G  
AC WD 45 JD 3020D  
AC WD JD 4020D, PS  
IH Super C JD 2510G  
IH M

## Osage Farm Eq. Co.



Phone 913

528-1422

or

528-1410

OSAGE CITY, KANS.

FOR SALE — 50' elevator leg, 800 bu. per hour capacity, complete with motor, starter switch and pan valve. Housed inside, like new condition. Earl Fuhrman, Cummings, Ks., 913 886-6883. x24

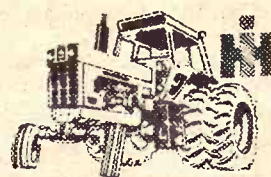

From 32 to 133 PTO H.P.  
(mfr. est. max.)

SEE THE NEW 966 TODAY!  
IT FEATURES:  
95.0 estimated horsepower. New 414 cubic inch Diesel Engine. Isomounts (lower sound level). Gauges instead of lights. New quiet cab. New hydr. couplers.  
SEE US TODAY!

## FALL CLEARANCE

We Must Make Room For  
Trade-Ins On New Farmalls

## TRACTORS

Farmall 1206 diesel with cab & dual wheels, one owner, excellent condition  
Farmall 1206 diesel, no cab, one owner, nice  
Farmall 856 diesel, with cab & blower, one owner, guaranteed, low hours  
Farmall 806 diesel, cab, blower, one owner  
2 Farmall 806 diesels, no cab, excellent tires, A-1 condition, ready to go  
Farmall 706 gas, wide front axle, one owner, low hours, late model tractor  
Farmall 706 gas, row crop front end, fully equipped, one owner, A-1 shape  
2 Farmall 450 gas, both with fast hitch, power steering, ready to go  
Farmall 400 gas, power steering, fast hitch, new clutch, completely overhauled  
Farmall 300 gas, fast hitch, wide front axle  
John Deere 4020 diesel, new deep treads, fully equipped, one owner, overhauled  
Oliver 1750 diesel, wide front, cab, low hours, this tractor is excellent  
Oliver 77, live PTO, power steering, new tires. This one is slick as they come.  
Oliver 1800 LP, one owner, good tires, real nice

## FIELD CHOPPERS

& FORAGE EQUIPMENT  
IHC 550 chopper, with wide or narrow 2-row head, new condition  
IHC 55 chopper with wide or narrow 2-way head, new guarantee on this one  
2 IHC 50 2-row choppers with wide or narrow 2-row head, both real good  
IHC 16 single row chopper, has row crop & direct cut head, a real slick one  
Gehl 2-row field chopper, this cutter is older but in excellent condition  
2 used IHC 51 forage wagons, with high sides and third beater, like new condition  
Used Allis blower, PTO drive, a good cheap blower for someone

## OTHER IMPLEMENTS

10 used plows, 4, 5 and 6 bottom, steerable, all makes, all sizes, ready to go  
10 used wheel discs, from 10' to 21' wing, all makes and sizes

WE HAVE THE LARGEST SELECTION OF NEW & USED MACHINERY IN THE ENTIRE MIDWEST DON'T BUY ANYTHING NEW OR USED UNTIL YOU SEE US — WE TRADE — WE FINANCE — WE DELIVER.

— RED FEVER —  
Catch It  
You'll Like It

## N. E. K. Motor & Impl. Co.

IH Dealer phone 913-742-2171  
HIAWATHA, KANS.

1967 4020 JD with cab  
2 1971 Chevy pickups, 1 with air  
1965 Chevy 2 ton truck with box & hoist  
Case shredder, used  
Bush hog shredder  
Dealer for Hutchmaster Rolling Plows, Kent Springtooths and Richardson V Blades.

## Republic Feed & Fertilizer

Phone 913 361-2265  
REPUBLIC, KANSAS

## Field Cutters

880 New Holland  
1880 New Holland self propelled  
The above base units have two & three row and pickup attachments each. These are ready to go. Come in and look these machines over, they are really tough.

Also have an 880 demo. traded back in on 1880 SP, like new with 2-row  
Fox SP with 2 row head and pickup  
Fox pull type with 2-row head 1 extra pickup and two-row Fox 34 JD 1970, field ready  
No. 12 JD 1960, field ready  
New New Holland 770 & S717  
New 2000 Hesstons on hand.  
Come in and look these over while they last.

## USED HARROWS

Two 32' Crust Busters  
22' Crust Buster

## DISKS

13'6" Kewanee (NEW) 1971  
20' AC 2000 Series, 1970  
18' offset Sunflower 1970  
2 John Deere tandems 11'  
10'11" Kewanee

## TRACTORS

Super M IHC gas — MM 5-star LP — 861 Ford with loader — DC Case std. front end with hyd.  
930 Case 1964 Comfo:t King

## COMBINES

1967 C-II 18' — 1961 C with cab 18' — 1959 A 14' — 1958 A 14' — 1964 72 MH 12' — 1959 JD 55 14' — 1958 55 JD 14' — Ford 12'

Free finance on all hay machines of New Holland till June 1st, 1973. Free finance on all new AC tractors till March 1 73. Two year warranty on all 200, 210, 220 powertrains. Come and see me for a deal.

## Wright Impl. Co.



So. K-15

CO 3-2061

Kenneth Wright, Owner  
ABILENE, KS.

## TRACTORS & COMBINES AT KALVESTA, KANSAS

1967 510 MH 20' diesel .. \$6250  
1970 20' G diesel ..... \$9750  
1970 G 20' LPG ..... \$8500  
1968 G 20' LPG ..... \$6500  
1966 C-II 18' ..... \$5500  
1967 C-II 18' ..... \$4500  
1968 G 20' gas ..... \$7750  
4-30 G low profile corn head with equip. for combine, used 1 year ..... \$3500  
13' C-II header with Genie control ..... \$850

## Kalvesta Impl. Co.

Phone 316-855-3567  
KALVESTA, KANSAS 67856

## Self Propelled Forage Harvesters

1969 Fox Super D with cab, 4-71 diesel, 2 & 3 row heads, knife sharpener  
1969 New Holland 1880 with Ford gas, 2 & 3 row head with pickup attachment  
1968 Gehl 188 with gas engine, 3 row head  
1965 New Holland 818 with Chevy gas, 2 row head

## PULL TYPE CUTTERS

JD 38's wide or narrow, 2-row heads, pickup & direct cut attachments  
IHC 550 2-row 30" head, 7 1/2' direct cut  
IHC 50 with 2 row 30" head

Can Finance And Deliver

## Field Queen, Inc.

Box 317 (316) 722-0461  
MAIZE, KANSAS 67101

FOR SALE — 1959 JD 45 combine, 12' platform; 1964 JD 234 cornhead, 45 mountings, \$1000 complete. Elvin Steier, Hardy, Nebr., Phone 278-3307. x24

FOR SALE — New 18' grain bins, 3250 bu., walk-in doors, \$733.50. 1965 2-ton Ford truck, 15 1/2' bed. 1965 1 ton Ford truck. John Deere No. 334 cornhead, 3 30" rows; MF No. 33 cornhead, two 30" rows, quick attach. John Deere 5010 tractor with new 5020 motor. James Woolsoncroft, Vermilion, Ks. x24

## Before You Buy Give Us A Try At Combine City



From 32 to 133 PTO H.P.  
(mfr. est. max.)

## USED TRACTORS

Two MF 180D 3 pt.; MF 50 with MF 50 LP; IHC H with Case 802B; MM G1000; Model C; Case 930D; MF LP 3 pt.; MLF 970; MF MF 65D; MF 65G; MF 101; MF 1130D 3 pt.

## USED COMBINES

MF 82, 92, S92, 410G, diesel, 510G and diesel choppers, dual spreaders, 15, 16, 18 and 20' tables; Gleaner A and C-II.

## USED HAY TOOLS

MF 81 hay tender; MF and 12 balers; New 280T; MF No. 40 conditioner; MF 13' rotary mower; rakes, bale loaders, balers, Richardson ensilage tors, Richardson ensilage er mounted on tractor; ensilage loader mounted Ford; Gehl ensilage with pipe; Case Helix box on GMC truck; ensilage box.

## USED PLOWS

Allis 5x16 semimount; 5x16 pull; Oliver 4x14 3 pt.; 3x16, 5x14 3 pt., 2x16 fop over; MM 4x14 pt.; Dearborn 3 pt. 3x14x14; MF 3x16 3 pt. 4x16 pull, and 4x16, 5x16 semi-mount.

## PLANTING TOOLS

JD 3 pt. 4 row lister; 2 MF No. 43 hoe drills; Kirschmann 10-12 fertilizer drill. Last \$2795, will take New rotary mowers as \$265; Combine cabs for makes of combines at Tractor cabs for most of tractors \$299. Buy a get a GP air conditioner \$149.95; Wilbeck offset high volume dealer; new pickup camper special Del-Ray fifth wheel will trade this for farm ury.

## PLOWS

3x14 on rubber oneway 5-26" blade in Deere 3x14, hyd 5x14 semi-mount, t 3x14 fast hitch, m 3x14 mounted 2x14 mounted, 3 p

## MISCELLANEOUS

Yamaha & Kawasaki 10 speed bicycles; New disc at close-out prices; 410D combine at reduced price; 4 and 8 row corn heads; 421 and 422 corn heads; er 2 row corn head; 4 school buses ideal for Kent & Crustbuster used tooth harrows.

You name it, we'll get you at Combine City  
J. P. Humphreys Implement Co.  
132-140 N.  
Ph. (316) 828-  
KIOWA, KA.  
Combine City USA—  
We Trade For Anything

## SHAFTS

\* PTO's & PTO Shafts  
\* Tractor PTO Shafts  
\* Truck Drive Shafts  
\* Drive Shaft Tubing  
\* Drive Shaft Ends  
\* PTO Cables & Joints  
\* H<sub>2</sub> Pressure Hose  
\* Hydraulic Jack Repair

## GINDER

Hydraulic & Machine Shop  
1218 N. Ninth  
SALINA, KANSAS

## Benne Machinery

SALES & SALVAGE

Tractor, combine and every salvage parts at a Also used tires of every scription.

## EVERETTE BENNE

Phone 913-243-4861  
CONCORDIA, KANSAS

FOR SALE — 1962 IHC combine, factory cab, tank extension, 23x26 tires, head, with automatic Combine in excellent field ready. \$2850. Phone 741-7753, Marvin Enoch, ville, Missouri.

## MOHN'S

9th & Je  
Phone 913

## Field Queen,

316 7  
MAIZE, KANSAS



## Cutters

land  
olland self propelled  
ase units have two  
and pickup attach-  
These are ready to  
and look these ma-  
they are really

n 880 demo, traded  
1880 SP, like new  
y  
2 row head and

be with 2-row head  
up and two-row Fox  
field ready  
960, field ready  
olland 770 & S717  
Hesstons on hand.  
and look these over  
last.

HARROWS  
st Busters  
uster

DISKS  
ee (NEW) 1971  
Series, 1970  
anflower 1970  
e tandems 11'  
nee

TRACTORS  
C gas — MM 5-star  
ord with loader —  
front end with hyd.  
4 Comfort King

OMBINES  
— 1961 C with cab  
14' — 1958 A 14' —  
12' — 1959 JD 55  
5 JD 14' — Ford 12'

on all hay ma-  
ew Holland till June  
ree finance on all  
tors till March 1 73.  
arranty on all 200,  
etrains. Come and  
a deal.

Impl. Co.

So. K-15

CO 3-2061

Wright, Owner  
LENE, KS.

RS & COMBINES  
ESTA, KANSAS

20' diesel ... \$6250  
diesel ... \$9750  
PG ... \$8500  
PG ... \$8500  
PG ... \$5500  
PG ... \$4500  
gas ... \$7750  
profile corn head  
for combine, used  
der with Genie con-  
\$850

a Impl. Co.  
316-855-3567  
A, KANSAS 67856

Propelled  
Harvesters

per D with cab, 4-71  
3 row heads, knife

olland 1880 with  
2 & 3 row head  
ap attachment  
8 with gas engine,  
2 row head

olland 818 with  
2 row head  
TYPE CUTTERS  
or narrow, 2-row  
up & direct cut  
ts

ow 30" head, 7 1/2'

2 row 30" head

nce And Deliver

Queen, Inc.

(316) 722-0461  
KANSAS 67101

— 1959 JD 45 com-  
form; 1964 JD 234  
mountings, \$1000  
win Steier, Hardy,  
278-3307. x24

— New 18' grain  
u., walk-in doors,  
2-ton Ford truck,  
1965 1 ton Ford  
Deere No. 334  
30" rows; MF No.  
two 30" rows,  
John Deere 5010  
new 5020 motor.  
soncroft, Vermil-  
x24

Before You  
Give Us A  
Combine



From 32 to 133 PTO H.P.  
(mfr. est. max.)

THE NEW 966 TODAY!

FEATURES:  
Estimated horsepower. New  
cubic inch Diesel Engine.  
ounts (lower sound level).  
ges instead of lights. New  
cab. New hydr. couplers.  
SEE US TODAY!

RED FEVER —  
Catch It  
You'll Like It

ON NEW MACHINES

No. 47 wire baler  
No. 1200 mower, FH or 3-  
int, 9' bar

No. 16 side del. rake  
No. 615 combines  
IH F656 gas tractor

No. 610 12' offset disk  
No. 9 coil harrows  
No. 340 FH or 3 pt. spring-

Ford, Gehl  
No. 311 rotary mower

HAY TOOLS  
ast hitch mower 7' ... \$165  
Deere 24 twine baler, aut.  
No. 45 twine baler ... \$150

COMBINE  
Model 55, 14' clean local

USED TRACTORS  
tractor with Wagner  
IH Farmall M with hyd.  
IH I-706 LP, 3 pt.  
IH F560 diesel

PLANTING  
JD 3 pt. 4 row  
2 MF No. 43  
Kirschmann 1941  
drill. Last \$275

New rotary  
\$265; Combine  
makes of combe  
Tractor cabs for  
of tractors \$299

get a GP air con-  
\$149.95; Wilcox  
high volume dea  
pickup camper  
Del-Ray fifth  
will trade this fu  
ery.

Yamaha & Kawasaki  
10 speed bicycle  
disc at close-out  
410D combine at  
4 and 8 row corn  
421 and 422 corn  
er 2 row corn  
school buses ide  
Kent & Crustbuster  
tooth harrows.

DISKS  
IH 1600 Loadstar, V8, 2-  
eed axle

TRUCKS  
IH 1600 Loadstar, V8, 2-  
eed axle, with new Knap-  
side comb. bed & hoist  
athony dump body, clean  
heavy duty unit

IH 1700 Loadstar, 6 cyl., 5-  
eed, 2-speed axle, 900x20  
res

GMC 1 ton pickup, 6 cyl.,  
speed, HD springs, long  
arrow bed, radio, bumper,  
ean local truck

SH  
• PTO's & ...  
• Tractor ...  
• Truck ...  
• Drive ...  
• Drive ...  
• PTO ...  
• Hi Pressure ...  
• Hydraulic ...

BOMB ROTARY MOWERS  
OWCO RALE ELEVATORS  
DUAL LOADERS  
POST HOLE DIGGERS  
REAR MOUNT BLADES

MOHN'S  
1218 N. Ninth  
SALINA, KANSAS

9th & Jefferson  
Phone 913-238-5101

See  
yd Hunter or Chet Westrup  
ights — Abilene 913-263-2399

Model G Gleaner, 20' head-  
Price ... \$7000  
Model C-II Gleaner 18'  
\$3650  
Model A Gleaner 14' \$1450

All Field Ready  
& Good Financing

Field Queen, Inc.

Box 317 316 722-0461  
MAIZE, KANSAS

Grass & Grain  
August 15, 1972

29

1969 G Gleaner, 20', cab  
1966 C-II Gleaner, 16', (2) cab  
1959 JD 45 12'  
1962 JD 45 12'  
1958 A Gleaner, 14', new cab  
1957 A Gleaner, 14', cab  
1968 190XTD, 1450 hours  
1958 D17, propane  
1955 WD 45  
12' Kewanee disc  
Used mixer wagon  
220 Letz mill  
Ford 3x14 mounted plow, good  
10' & 12' Brady shredders  
AC 73-14 plow, good  
AC 630 corn head  
JD 210 corn head, 55

BEFORE YOU BUY  
"SEE BUTCH"

Waterville Motors



ST 5-2731

WATERVILLE, KANSAS

TRACTORS  
JD 3010 gas, overhauled, painted  
JD 2510 gas, overhauled  
JD 2010 gas, overhauled  
JD 1010 gas, 800 hours

BALERS  
JD 214WS, good  
JD 214W  
JD No. 10 hi density, good

ENSILAGE HARVESTERS  
2 JD No. 34, 2-row  
JD No. 34 2-row 30"  
JD No. 38 2-row, 1000 RPM  
JD No. 6 2-row  
JD No. 8 1-row

Be here at the store August 19  
to see the new generation trac-  
tors.

PLOWS — DISK HARROWS

Emporia Impl. Co.



316 342-3146

1923 W. 6th  
EMPORIA, KANS.

WE HAVE LOTS OF GOOD  
USED GLEANER COMBINES,  
PRICE RIGHT.

New 1970 G, hydrostat, fully  
equipped. Save a lot on carry-  
over

1968 F Gleaner, cab, fully  
equipped

1968 G Gleaner, cab, fully  
equipped

USED TRACTORS  
AC 190XT LP with cab  
1966 G1000 MM — price right  
1952 Model G JD with 3 pt.  
hitch

1967 C440 cornhead  
1967 C 630 cornhead  
Several good 2 row A240 Glean-  
er cornheads

350 International, wide front,  
power steering

MISC. EQUIPMENT  
1966 Hesston 500 windrower, 14'  
New AC 442 baler, twine tie,  
complete ... \$1750  
New AC heavy duty chisel plow,  
12' only ... \$795  
New Mono 5' 3 pt. stalk shred-  
der ... \$275  
New Blair feed wagons  
New Blair 160 bu. spreader,  
4x13 1/2, jack, slop gate, pintle  
chain, 20" rubber ... \$850  
New Blair 115 bu. spreader,  
jack, 14" rubber ... \$550  
3 used Model 95 Owatonna mix-  
er mills, good ... \$1395 & up  
New 420 mixer-mills ... \$2250

Free Interest Waiver  
On Tractors, Combines  
and Corn Heads  
Til March 1st, 1973

Buchli Implement

AC, New Idea,  
Hesston, Owatonna  
and Brady  
Sales and Service

402-768-6866 HEBRON, NEBR.

FOR SALE — Extra good No.  
71 John Deere PTO corn sheller  
with 24' drag. Lawrence Kubes.  
Hubbell, Nebr., 436-2145. x25

FOR SALE — Used 6800 Foster  
Harvest Master chaff collector.  
Good used 5400 units to fit al-  
most any combine. New units  
6800, 6810 or 5400. Bale accum-  
ulators and loading attachment.  
Ron Blecha, Munden, Ks., 913  
987-5381. x26

BUY NOW  
AND SAVE \$ \$ \$

2 New A-C Roto Balers  
For Sale — Cheap

WINDROWERS  
1970 Hesston 500, 14', auger,  
A-1 ... \$4450  
1967 Hesston PT10, 9', pull  
type ... \$975  
1967 Hesston PT10 pull type 9',  
A-1 ... \$1075  
1967 Hesston PT10, 9', as is ... \$575  
1961 Hesston 240 self propelled  
draper, as is ... \$875

OTHER HAY EQUIPMENT  
1970 NH 1049 SP bale wagon,  
A-1 ... \$7750  
1970 NH 1010 bale wagon, pull  
type, like new ... \$3100  
John Deere No. 8 mower, 7'  
... \$175

BALERS  
1970 New Holland 277 wire  
baler, excellent ... \$2475  
1967 New Holland 269 wire  
baler, reconditioned, real  
good ... \$1375  
1967 New Holland 269 wire,  
recond., good ... \$1175  
New Holland 270 twine, good  
condition ... \$775  
New Holland 271 twine, re-  
conditioned, A-1 ... \$1075  
New Holland No. 67 twine baler  
... \$495

FORAGE EQUIPMENT  
New 1972 New Holland 880  
forage harvester with 1000  
RPM 2-row head  
New 1972 New Holland Super  
717 forage harvester with  
1000 RPM 2-row head  
1967 New Holland 717 forage  
harvester with 2 row head,  
540 RPM ... \$1475  
1969 Cobey forage wagon  
... \$1375  
Farm Hand silage wagon \$750  
1970 New Holland 469 haybine,  
excellent condition ... \$2175

COMBINES  
1964 Massey Ferguson 300 SP  
with cab, hyd. reel, power  
steering, header control,  
real good ... \$4250  
1955 JD 45 combine, SP \$875

MISC. USED EQUIPMENT  
1969 New Holland 352 grinder  
mixer, excellent ... \$1475  
JD AW disc, 11', 20" blades,  
real good ... \$475  
Kewanee disc, 11', like new  
... \$595  
IHC No. 37 wheel disc ... \$375  
JD 894 rake ... \$195

Free financing on New Hol-  
land hay equipment (except  
bale wagons) until March 1,  
1973 — Effective Aug. 1, 1972.

Truskett Equip. Co.

Glen W. Wilson  
Owner  
316-583-6379  
EUREKA, KANSAS

Garden Tractors  
Lawn Mowers  
Tillers

Parts For All Makes  
EXPERT REPAIRS

K - HILL  
ENGINE SERVICE  
Next To Sale Barn  
E. US 24 913-776-4181  
MANHATTAN, KANSAS

New Allis Chalmers Model 780  
forage harvester, 2-row, only  
... \$2650  
Case 1 row forage harvester,  
A-1 ... \$590  
New Gleaner Model F combine  
with cab & 15' header, bargain  
New Gleaner Model K combine,  
13' header & cab — Bargain  
IHC 2 row corn head, Model 25  
... \$375  
Massey 2 row corn head, Model  
20 & 22 ... \$375

Clark Farm Store

316 273-6656  
Strong City, Ks.

FOR SALE — 1969 JD 34 with  
2 row forage harvester, new  
knives and bearings. Phone 913  
761-2241, Wakarusa, Ks. x24



From 32 to 133 PTO H.P.  
(mfr. est. max.)

SEE THE NEW 966 TODAY!  
IT FEATURES:  
95.0 estimated horsepower. New  
414 cubic inch Diesel Engine.  
Isomounts (lower sound level).  
Gauges instead of lights. New  
quiet cab. New hydr. couplers.  
SEE US TODAY!

SAVE ON  
NEW MACHINE SPECIALS  
IH 430 baler  
IH 10 16x8 fertilizer grain drill  
IH 470 disk, 16 1/2', folding  
IH 610 offset disk, 12' demon-  
strator  
IH 340 springtooth harrow, 12'  
to 17' wide  
IH 350 one row field harvester  
IH 51 forage feeder, 14' box, on  
trailer with new tires

USED EQUIPMENT  
IH 46 baler  
IH 55 two row wide-narrow  
field harvester  
Papec one row field harvester  
Several used springtooth har-  
rows

RED FEVER —  
Catch It  
You'll Like It

Esslinger Impl. Co.

Phone  
913 292-4424  
FRANKFORT, KANS.

TOPEKA FARM  
EQUIPMENT, INC.

COMBINES  
1967 JD 55, No. 335 head  
1958 JD 55, cab  
1968 105 JD, 635 head, air  
1961 MF 72, 22 head  
1962 JD 45, 210 head  
1962 JD 45, 12' & cab  
1959 JD 45, No. 10 head  
No. 234 head for 55  
No. 643 head & new generation  
feeder house for No. 105

TRACTORS  
2 1963 4010 diesels  
1953 TO30 Ferguson  
1969 4020 diesel, hyd. front  
drive  
1965 4020 diesel, powershift  
1967 MF 1130 turbo diesel  
1964 & 1961 2010 gas  
1967 AC 190XT gas  
1965 AC 190XT diesel  
1966 AC 190XT diesel  
1966 4020 diesel, powershift  
1952 Super M IH  
1968 4020, diesel, WF  
1962 Ford 901 Selecto diesel  
1960 JD 530 Rowcrop  
1966 XT190 AC diesel, cab  
See You At Our Open House  
On Saturday, August 19  
Oswalt Ensiloaders  
& Ensilmixers

WHAT WE SELL  
WE SERVICE WELL!!  
24 Hwy. &  
Goodyear Turnoff  
Store Phone  
913-233-1374

Jim Wyman, Mgr., 913-235-9487  
Kenny Cole, Sales mgr. 986-6470  
TOPEKA, KANSAS

1961 Oliver 950 diesel tractor,  
duals  
New AC 782 field cutter, 2 row  
30", with 1000 PTO heavy  
duty drive  
Used 32' Crustbuster spring-  
tooth

OCHS, INC.  
913 387-2361  
OTIS, KS. 67565

FOR SALE — 10' Massey Har-  
ris No. 72 self propelled com-  
bine, extra good shape. Roy  
Smith, St. Marys, Ks., Day  
phone 437-2324, evenings 535-  
2790. SB27

FOR SALE — AC 5' pull type  
combine, in good condition,  
with 2 sets of canvas. Been  
shedded. Price \$75. Also JD No.  
810 3x14 3 pt. plow, Price \$100.  
Joe Buessing, Axtell, Ks., Ph.  
913 736-2995. x25



From 32 to 133 PTO H.P.  
(mfr. est. max.)

SEE THE NEW 966 TODAY!  
IT FEATURES:  
95.0 estimated horsepower. New  
414 cubic inch Diesel Engine.  
Isomounts (lower sound level).  
Gauges instead of lights. New  
quiet cab. New hydr. couplers.  
SEE US TODAY!

NEW, AT DISCOUNT  
New IH 615 & 715 combines  
No. 55 IH 7' chisel plow  
No. 610 IH 12' offset disk  
IH No. 35 rake

RED FEVER —  
Catch It  
You'll Like It

USED MACHINES  
856 diesel tractor  
930 Case diesel tractor  
550 5x16 steerable plow  
Farmhand F16 loader  
Farmall 706 diesel  
Farmall 560 diesel  
64 806D tractor, being overhau-  
ed

41-44 Farmall M tractors  
IH W6 tractor  
One LA Case tractor  
No. 111 3 pt. rotary cutter  
MM 6' oneway plow  
Graham Hoeme 10' chisel plow  
IH 10' chisel plow  
Allis 2 row cultivator  
IH 4 sec. springtooth with 15'  
implement carrier  
2-row field cutter, 550  
No. 36 one-row field cutter  
Kewanee 11'4" wheel disc  
IH 370 wheel disc 10'9"  
Case 4x14 pull plow

BALERS  
IH 46W 37T

USED TRUCKS  
1970 Chev. 1/2 ton 3 spd. pickup  
1969 Chevy 1/2 ton, V8, aut.,  
air & power  
1960 Chev. 3/4T with grain box  
and stock racks  
We have a new 1972 Chev. 3/4  
ton Sports Van

SEE US FOR —  
NEW AND USED CARS  
FARMHAND EQUIPMENT  
LILLISTON CULTIVATORS

AULD  
CHEVROLET  
461-5414  
WAKEFIELD

Buy Now And Save

1963 A combine  
1962 A combine  
Gleaner C with cab, PS, good  
condition  
1951 AR Gleaner  
C830 Gleaner cornhead in ex-  
cellent condition ... \$1300  
1966 C-II with cab, very good  
C440 corn head, good  
2-row 40" cornhead in good con-  
dition

G John Deere, good condition  
WD Allis, good condition  
WD 45 AC diesel tractor with  
wide front  
4x16 IHC plow  
3x16 3-pt. mounted plow  
4 row 3 pt. hitch IHC corn disc  
AC 5x16 semi-mtd. plow, spring  
trip beams, Category II 3-pt.  
hitch, very good condition  
D19 gas tractor, motor over-  
hauled and new paint job

I would like to trade a 17' header  
for an 18' header to fit a  
Gleaner F. Also want to trade  
an 18' header for a 16' header  
to fit Gleaner G.

Cuba Impl. Co.  
Phone 913 729-3856  
Cuba, Kans.

CHIEF

Grain Bins  
The bin guaranteed against  
failure. Now, the strongest bin  
you can buy.

ELLIOTT  
CONSTRUCTION CO.  
Phone 913 265-3872  
MORROWVILLE, KS.



## New Tractor Trading Time

INTEREST WAIVED UNTIL  
MARCH 1, 1973

2000 — 3000 — 4000 — 5000 —  
7000 — 8000 — 9000 — Equipped  
about any way you would  
choose. 30 HP to 135 HP to  
choose from.

## TRACTORS

4020 JD diesel, SR with 3 pt. &  
cab  
Ford 8000D, fully equipped  
Ford 6000D, fully equipped  
JD 4010 LPG  
1972 Ford 3000 with cab and  
air cond., 131 hours  
IHC 460 diesel, power steering  
and TA  
Case 800 diesel with power  
steering  
Ford HD Ind. 4400 gas with  
loader & 13' backhoe  
1948 Ford 8N with Skyline  
loader  
Ford 9N with loader  
1950 Ford 8N  
IHC M  
MM U  
930 Case  
135 Massey with 360 hours  
65 Massey with Davis loader

## FORAGE EQUIPMENT

New Holland 1880 SP forage  
harvester with 2 & 3 row  
heads  
Used Farm Hand F600 with 3-  
row head  
New Idea forage box with gear  
IHC forage box with gear  
7x14 forage box, gear with hoist  
Ford 6x12 forage harvester  
Used Plett self propelled forage  
harvester with 2-row head

## NEW FARMHAND F600 SP FORAGE HARVESTERS ARRIVING NEXT WEEK

**FEEDING EQUIPMENT**  
New BJM mixer feeders  
New Grain-o-Vator  
New Farm Hand  
Used BJM mixer feeder, 900  
series with scale on 1968  
Chevy truck

## HAYING EQUIPMENT

New & used SP swathers  
Used bale elevator  
New Ford 542 baler, wire &  
twine  
New Farmhand loader, bale  
fork & accumulators  
New Du-Al bale fork & accum-  
ulators  
Used Du-Al bale fork & accum-  
ulators

## MISCELLANEOUS

Used 5' Servis mower  
New highway ditch & bank off-  
set rotary cutters  
Front dozer blade for Ford 800  
New rotary cutters, any size,  
any price  
New dirt moving equipment  
Come in and see or ask for  
a demonstration of the new  
Hawkbill Hay Baler that makes  
1500 lb. bales.

## NEW & USED GARDEN TRACTORS

## NEW & USED GARDEN TRACTORS

## BPH Tractor Co.



1035 W. 4th

316 663-3389

HUTCHINSON, KS. 67501

## Gigantic Labor Day

**FARM MACHINERY AUCTION**  
Monday, Sept. 4 9 a.m. Sharp  
Selling between 175-200 tractors,  
400 implements, including com-  
bines, corn heads, corn pickers,  
choppers, AC roto balers, plows,  
disks & Ford equipment and  
much more. This is an annual  
consignment auction and very  
large. Plan now to attend and  
consign, buy or just visit. For  
information phone 515-774-4615.

## Chariton Imp. Inc.

CHARITON, IOWA

BEAR CAT Model 2420 feed  
grinder for sale, has hopper  
feeder and 12' auger. Harold  
Haake, Clay Center, Ks., 913  
632-3973. SB25

FOR SALE — 1960 16' C Glean-  
er. Also 13' Hume reel. Also  
1957 F600 Ford tandem with  
hoist, with 18' metal bed and  
sides. Fred Mann, Waterville,  
Ks. 913 785-2117. SB25

## USED TRACTORS

1964 Ford 4000 diesel  
1962 JD 1010 gas  
1959 MF 35 diesel  
1958 Ford 971  
1951 JD A  
1950 Ford 8N  
1949 Ford 8N  
1948 Ford 8N  
1948 Ferguson 30

## HAY EQUIPMENT

Case 3 pt. mower  
New Ford 510 crimper, demo.  
New Ford 530 baler, demo.  
NH Model 68 PTO baler  
IHC Model 16 rake with rubber  
teeth  
MF No. 36 rake  
Massey-Harris mower

## SPECIALS

Krause Model 610 12' wheel disc  
demo. \$995  
Krause Model 298 9' chisel \$495

## We Sell The New Kubota Tractor

## PRE-SEASON SPECIALS

Homelite Chain Saws  
150 auto. was \$149.95 — Now  
\$129.95  
E-Z was \$184.95 — Now \$164.95  
Super E-Z auto. was \$199.95 —  
Now \$179.95  
X-L 12 was \$189.95 — Now  
\$169.95  
Super X-L auto. was \$209.95 —  
Now \$189.95

## EXTRA SPECIAL OFFER

A \$32 Woodcutter's Kit  
for only \$7.95  
with purchase of any new chain  
saw.

## Burns-Salisbury



East US 24

Ph. 913-778-5731

## NEW HOLLAND KUBOTA

MANHATTAN, KANSAS



## FORAGE HARVESTERS

1971 JD 38 with 2 row  
1968 JD 34 with 2 row  
1966 Gehl Chop King with 2-  
row  
1966 Gehl FH-84 with 2-row  
Gehl SP82 with 2 row  
1964 JD 6 with 2 row  
Ford 1 row forage harvester  
Gehl pickup att. for FH83 or 84  
JD pickup att. for 34  
Gehl FB 85 blower with 10' con-  
veyor  
Gehl BU85 forage wagon  
Blair 4x10 feeder wagon  
Letz grinder mixer

## TRACTORS

1970 AC 160 diesel  
1966 MF 180 diesel  
1950 IHC M with Farm Hand  
stacker

## MISC. EQUIPMENT

Set 18.4x38 duals for JD 4520  
JD F620 pull plow 4x14  
JD 555 4x14 pull plow  
JD F2340 6x16 on-land plow  
IH and Case springtooth har-  
rows on wheel carrier  
AC 13' wheel disc  
Danuser post hole digger  
32' Crustbuster springtooth  
18' Ken springtooth

## SEE US FOR

Gehl - Hesston - Crustbuster  
Danuser - Big Ox - Grain-o-Vator  
GB loaders & Century sprayers

## Tri-County Sales

George Munkres  
Phone Collect  
BL 8-2249 or BL 8-2991

HERINGTON, KANSAS

FOR SALE — 1972 2-horse  
deluxe Gore trailer, 7' tall, elec-  
tric brakes, padded stalls, steel  
back curtains, running lights,  
white and gold, \$1300. Excellent  
condition. Call 913 239-2691 after  
5:00 p.m. SB24

FOR SALE — Wetmore 385  
grinder blower. Filled three  
silos. Fred Newell, Oskaloosa,  
Ks., Phone 863-2357. SB24

30

Grass & Grain

August 15, 1972

## Guaranteed Used Tractors

1971 JD 3020D, 480 hours  
1969 JD 3020 gas, wide front  
1968 JD 4020D, SR, wide front  
1967 JD 3020D, SR, wide front  
1967 AC XT190D, very good  
1966 JD 3020 gas, power shift  
1965 3020 gas, wide front  
1966 AC XT190D, 2500 hrs.  
1954 JD 60, new block, live PTO  
1954 IHC Super H, nice one  
1952 IHC H, 3 pt. hitch  
1952 JD B, good one  
1949 JD A, PTO & roll-o-matic  
Also several others

## USED COMBINES

1968 JD 45, 12', very good  
1968 JD 3 row 38" corn att.  
1965 IHC 403 14', very good  
1970 IHC 4 row 30" corn att.  
1963 MF 300 13', cab  
1967 MF 222 corn att.  
1962 JD 45, 12', cab, nice  
1964 JD 210 corn att.  
1962 JD 40, 10', cab  
1962 IHC 82, 12', cab, ind. brakes  
1964 MF 22 corn att.  
1961 IHC 151, cab, goon one  
1959 JD 45, cab, 12'  
1959 MF 82, cab, 12'  
1959 IHC 101, good one  
Also several others

## LAWN & GARDEN TRACTORS

1965 110, overhauled  
1970 JD 70  
5 HP riding mower  
See our new & used combines  
before you buy

## Todd Tractor Co., Inc.



Jct. 36 & 63

913 336-2138

SENECA, KANSAS

## TRACTORS

1970 Deere 4020, Syn., 1500 hrs.  
1965 Deere 3020 gas  
1953 Ferguson 30  
1955 Deere 60, power steering  
Old Moline GB diesel,  
1948 Deere G  
1964 Massey Super 90

## DISKS

14' Miller  
141" Deere BWA  
141" Deere BW  
Couple old Schaefer disks  
17' Kewanee fold type

## HARROWS

24' Mordge  
28' Crust Buster  
20' Deere springtooth wheel  
20' IHC springtooth wheel

## MISCELLANEOUS

9' Richardson 3 pt. mulch  
treader  
Krause & JD oneway  
Old IHC manure spreader  
Allis 5x16 semi-mtd. plow  
Ford 4x14 Cat. I plow  
Deere FB168A drill  
Deere B168 drill  
Letz 220 grinder-mixer  
Grain-O-Vator 30  
Grain-O-Vator 55  
14T & 214WS Deere balers  
271W Holland baler  
45T & IHC 55W baler  
Grain-O-Vator 60 on tandem  
trailer

## FIELD CUTTERS & EQPT.

34 Deere 2-row  
Old Gehl 2-row  
Gehl forage box  
Farmhand forage box

## COMBINES

53 Deere 55 and 95  
66 Allis A-II  
62 Allis A  
60 Deere 95 with 200 hrs.  
62 Deere 95



## SHOUSE

IMPL. CO.

Abilene, Kans.

Store 913 263-3051  
Ed Shouse 913 263-1066  
Ron Shouse 913 263-4515

NEW & USED ELEVATOR  
& FARM DRYERS  
with automatic moisture con-  
trols, and NEW MC ELEVATOR  
GRAIN DRYERS with automa-  
tic moisture controls.  
Call or write

HODISCO, INC.  
1217 W. 4th 316-662-0203  
Hutchinson, Kansas 67501

## TRACTORS

1967 4020 dsl. 1964 3020 dsl.  
1964 IH 806 dsl. 1963 4010 dsl.  
1963 4010 diesel  
Two 1961 4010 diesels  
1958 720 dsl. 1958 620

## COMBINES

1966 MF 510 with cab, 14'  
1964 IH 303 with cab, 14'  
1962 JD 55, 14'  
1961 IH 151 with cab, 14'  
1959 JD 55 with cab, 14'  
1959 JD 55, 14'  
1958 IH 101, 12'  
1968 MF 321 cornhead

## JUNK COMBINES

1957 55 1955 45 1952 55  
Two 1951 MH 26

## DISKS

Two 12'6" BW 12'6" RWA  
13'6" IH 370 13'10" AW  
Several good 10'12" disks

## SILAGE EQUIPMENT

1968 38 with 2 row 30" head  
180N Oswalt Ensilmixer on  
1955 Ford 600 with 4 wheel  
drive  
38 forage harvester with 2 row  
30" head  
34 forage harvester with 2 row  
30" head  
34 forage harvester with 2-row  
38" head  
151 Papec cutter  
20C IH cutter  
No. 115 Chuckwagon with 3rd  
beater, heavy duty wagon

## DRILLS

16x8 JD FBA with rubber press  
16x8 MM 16x8 IH with fert.  
14x7 JD B with fert.  
Fert. att. for drills  
Several high wheel drills

## MISCELLANEOUS

Two 46A loaders  
44 spreader  
20 Series Grain-O-Vator  
New F145H 6 bottom 14" plow  
reducible to 5 bottom at close-  
out price.

## Washington Impl. Co.



Phone

325-2301

WASHINGTON, KANS.

## USED TRACTORS

MM 670 gas, like new  
MH 444 tractor, gas

## USED COMBINES

1959 82 Massey Harris combine  
12'  
1959 92 MH combine 14'  
1968 300 Massey Ferguson com-  
bine, 13' with cab

## USED MACHINERY

JD 12' tandem disk  
Birch 10' wheel disk  
JD 12' springtooth harrow  
5' rotary cutter, 3 pt.  
New 5' rotary cutters — \$265 ea.

## Winifred Implement



913-799-2321

WINIFRED, KANSAS 66553

## USED TRACTORS

AC 190XT diesel  
WD 45 Allis  
Oliver 88 gas  
IHC 560 LP, adjustable front  
end, fast hitch

## MACHINERY

AC roto-baler, extra good  
Case wire tie baler  
IHC No. 50 forage harvester  
Glenco No. 92 soil saver  
AC manure spreader on rub-  
ber, No. 140  
Gleaner A 12' combine, rough  
Oliver 40 combine, 14' with cab,  
slick  
New 1971 Gleaner K with cab,  
15', hyd. reel lift

## WE NEED SOME GOOD USED TRACTORS & COMBINES

## Ravenscraft Oil & Implement



Day 316 799-2141

Evening 316 799-2165

Box 169

WHITEWATER, KS. 67145

EQUIPMENT FOR SALE —  
Near new Fox 6' mower bar  
attachment, used on less than  
100 acres, make offer. Phone  
316 345-2637, Moundridge. SB24

## COMBINES —

READY TO GO  
Massey 410, excellent condition  
Massey 82, rebuilt motor &  
Oliver 525 very good  
Oliver 25 good  
Case 600 with cab, excellent  
Gleaner A-II good  
IHC 303 with 3 row head  
IHC 203 with cab, 13'  
IHC 91 10'

## New MF Combines At Bargain Prices

TRACTORS  
880 Oliver with 3 pt.  
77 Oliver, good  
85 Massey  
1971 Case 1070 demonstrator

## MISCELLANEOUS

New Holland tank manure  
spreaders  
F188 Gehl 2 row forage har-  
vester  
One row Gehl forage harvester  
new  
9' Case PTO windrower  
Ford baler good  
IHC No. 46, fair, bargain  
1968 Dodge 2 ton truck

## Ottawa Farm

Implement Co.

Phone 913-242-3035  
1/2 mi. S. Ottawa, Ks., Hwy.  
OTTAWA, KANSAS

## TRACTORS

Oliver 880D  
Oliver 77  
IH Model C with lister-  
Oliver 40 combine  
24', 28' and 32' Crustbuster  
20' IH springtooth on  
24' JD springtooth on  
Oliver 11' wheel disc  
Oliver 14' wheel disc  
3x14 Oliver plow  
3x16 IH plow

## NEW MACHINERY

Gehl — Oliver — Crustbuster  
BMB Shredder  
Homelite Chain Saw



Ph. 632-2222

416 Court

CLAY CENTER, KAN.

## Oliver 1800B series diesel

1800 C Series diesel  
Oliver 1600 gas  
Oliver Super 77 diesel  
Case 611B LP gas

## OTHER MACHINERY

Oliver 4340 3 bottom plow  
Gehl forage box  
John Deere forage box  
Gehl 188 2-row cutter  
IH 37 disk  
Krause disk  
Oliver 265 heavy duty disk  
Crust Buster 20' springtooth  
harrow attachment  
3 rows of Roll-A-Cones

## G & R Implement



DURHAM

KANSAS

## FORAGE HARVESTERS

1969 Gehl 600 2 row  
FH 188 Chop King 2-row  
Hay pickup for Chop King  
3 FH84 2 rows  
3 FH 83 2 rows  
New Gehl 600 & 300 cutters  
at dealer cost

## CORN HEADS

6 row 30" for JD 105  
1970 Gleaner 3 row 35"  
Gleaner No. A240  
Massey 222 and 24

## WINDROWERS

Hesston 500 14' demo.  
1967 Hesston 280, 14'

## Frantz Farm Equip.

Phone 402 223-2817

BEATRICE, NEBR.

FOR SALE — Grain-O-Vator  
55, good condition. Olsburg  
913 468-3519.

WANTED — New or near  
new Ford forage harvester  
D. Larson, Waterville, Ks.  
785-2734.

FOR SALE — One new  
1-row forage harvester  
FH84, bought new last year  
never been used. Price  
Martin Hood, Ph. 913 388-  
White City, Ks.

AC 190 gas  
WD tractors,  
wide front  
45 diesel, wide  
33 tractor with 3  
M Farmall  
all 460 diesel  
Allis tractor, plow  
cultivator  
60 with power ste  
91 IHC combine  
used AC roto-baler  
IHC 46T baler  
IHC 303 baler  
4 row  
AC high cleara  
snap couplers  
rear mount ch  
Kewanee wheel dis  
still have 5 new  
F11 loader  
Allis trail mower  
Grain-O-Vator feed  
with new 4 wheel tr

## TRUCKS

GMC 1/4 ton, 4 s  
IHC pickup  
IHC 4 wheel driv  
Ford 4 wheel driv  
IHC pickup, 4 s  
IHC 1/2 ton  
GMC 2 ton wit

## TRACTORS

IHC with bed & h  
new & used tractors  
finance to Decemb  
arch 1973. Balers  
harvesters to May 1,

## Ruchman Farm

IHC TI

Ph

913 22

ALTA VISTA, KA

From 32 to 133 PTO H.P.  
(mfr. est



## TRACTORS

1964 3020 dsl.  
1963 4010 dsl.  
diesels  
1958 620

## COMBINES

with cab, 14'  
th cab, 14'  
th cab, 14'  
th cab, 14'

## TRACTORS

880 Oliver with 3  
77 Oliver, good  
85 Massey  
1971 Case 1070

## SKS

12'6" RWA  
13'10" AW  
0'12" disks

## EQUIPMENT

row 30" head  
Ensilmixer on  
0 with 4 wheel

## TRACTORS

vester with 2 row  
vester with 2-row  
ter

## DRILLS

with rubber press  
6x8 IH with fert.  
th fert.  
drills  
wheel drills

## LANEUS

ers  
In-O-Vator  
bottom 14" plow  
bottom at close-

## on Impl. Co.

Phone  
325-2301  
GTON, KANS.

## TRACTORS

like new  
or, gas  
COMBINES  
y Harris combine

## COMBINES

combine 14'  
y Ferguson com-  
ith cab

## MACHINERY

el disk  
tooth harrow  
er, 3 pt.  
cutters — \$265 ea.

## l Implement

MINNEAPOLIS  
MOLINE  
799-2321  
KANSAS 66553

## TRACTORS

iesel  
s  
adjustable front  
hitch

## MCHINERY

r, extra good  
e baler  
age harvester  
2 soil saver  
spreader on rub-

## NEED

GOOD USED  
S & COMBINES  
ascraft Oil  
nplement

## WATER, KS.

Day 316 799-2141  
Evening 316 799-2165  
Box 169

## WATER, KS.

67145  
T FOR SALE —  
ox 6' mower bar  
used on less than  
ake offer. Phone  
Moundridge. SB24

COMBINES  
READY TO  
Massey 410, excel-  
Oliver 525 very good  
Oliver 25 good  
Case 600 with cab  
Gleaner A-II good  
IHC 303 with 3 pt.  
IHC 203 with cab  
IHC 91 10'

New MF 600  
At Bargain

TRACTORS  
880 Oliver with 3  
77 Oliver, good  
85 Massey  
1971 Case 1070

MISCELLANEOUS  
New Holland  
F188 Gehl 2 row  
vestor  
One row Gehl  
new  
9' Case PTO winch  
Ford baler good  
IHC No. 46, fair  
1968 Dodge 2 ton

TRACTORS  
Oliver 880D  
Oliver 77  
IH Model C with  
Oliver 40 combine  
24', 28' and 32'  
20' IH springtooth  
24' JD springtooth  
Oliver 11' wheel  
Oliver 14' wheel  
3x14 Oliver plow  
3x16 IH plow

NEW MACH  
Gehl — Oliver  
BMB  
Homelite

Oliver 880D  
Oliver 77  
IH Model C with  
Oliver 40 combine  
24', 28' and 32'  
20' IH springtooth  
24' JD springtooth  
Oliver 11' wheel  
Oliver 14' wheel  
3x14 Oliver plow  
3x16 IH plow

NEW MACH  
Gehl — Oliver  
BMB  
Homelite

Oliver 880D  
Oliver 77  
IH Model C with  
Oliver 40 combine  
24', 28' and 32'  
20' IH springtooth  
24' JD springtooth  
Oliver 11' wheel  
Oliver 14' wheel  
3x14 Oliver plow  
3x16 IH plow

NEW MACH  
Gehl — Oliver  
BMB  
Homelite

Oliver 880D  
Oliver 77  
IH Model C with  
Oliver 40 combine  
24', 28' and 32'  
20' IH springtooth  
24' JD springtooth  
Oliver 11' wheel  
Oliver 14' wheel  
3x14 Oliver plow  
3x16 IH plow

NEW MACH  
Gehl — Oliver  
BMB  
Homelite

Oliver 880D  
Oliver 77  
IH Model C with  
Oliver 40 combine  
24', 28' and 32'  
20' IH springtooth  
24' JD springtooth  
Oliver 11' wheel  
Oliver 14' wheel  
3x14 Oliver plow  
3x16 IH plow

NEW MACH  
Gehl — Oliver  
BMB  
Homelite

Oliver 880D  
Oliver 77  
IH Model C with  
Oliver 40 combine  
24', 28' and 32'  
20' IH springtooth  
24' JD springtooth  
Oliver 11' wheel  
Oliver 14' wheel  
3x14 Oliver plow  
3x16 IH plow

NEW MACH  
Gehl — Oliver  
BMB  
Homelite

Oliver 880D  
Oliver 77  
IH Model C with  
Oliver 40 combine  
24', 28' and 32'  
20' IH springtooth  
24' JD springtooth  
Oliver 11' wheel  
Oliver 14' wheel  
3x14 Oliver plow  
3x16 IH plow

NEW MACH  
Gehl — Oliver  
BMB  
Homelite

Oliver 880D  
Oliver 77  
IH Model C with  
Oliver 40 combine  
24', 28' and 32'  
20' IH springtooth  
24' JD springtooth  
Oliver 11' wheel  
Oliver 14' wheel  
3x14 Oliver plow  
3x16 IH plow

NEW MACH  
Gehl — Oliver  
BMB  
Homelite

Oliver 880D  
Oliver 77  
IH Model C with  
Oliver 40 combine  
24', 28' and 32'  
20' IH springtooth  
24' JD springtooth  
Oliver 11' wheel  
Oliver 14' wheel  
3x14 Oliver plow  
3x16 IH plow

NEW MACH  
Gehl — Oliver  
BMB  
Homelite

Oliver 880D  
Oliver 77  
IH Model C with  
Oliver 40 combine  
24', 28' and 32'  
20' IH springtooth  
24' JD springtooth  
Oliver 11' wheel  
Oliver 14' wheel  
3x14 Oliver plow  
3x16 IH plow

NEW MACH  
Gehl — Oliver  
BMB  
Homelite

## TRACTORS

AC 190 gas  
ed WD tractors, 1 with  
de front  
45 diesel, wide front  
33 tractor with 3 pt.  
M Farmall  
hall 460 diesel  
Allis tractor, plow and  
tivator  
diesel  
0 with power steering

## MISCELLANEOUS EQPT.

1965 JD 95 combine, rebuilt  
IH 101 combine, very clean  
5 JD F145 5x16 plows  
2 MF 5x16 semi-mtd. plows  
JD F145 5x14 plow  
New DuAl loader  
Farm Hand F11 loader  
JD 46A loader ..... \$300  
IH 27 baler, used 1 year  
JD 24T baler, rebuilt  
JD 224WS baler, rebuilt  
JD 14T baler, rebuilt  
Case 1070 swather, used 1 year  
JD N&R spreader  
2 Oliver grain drills \$125 each  
IH 510 drill, new condition  
LZ 207B mulch hoe drill, demo.  
20' Crustbuster

## TRACTORS

91 IHC combine  
ed AC roto-balers  
ed IHC 46T baler  
AC 303 baler  
4 row  
2 row rear mount  
AC high clearance plow  
AC high clearance plow,  
ap couplers  
ed rear mount chisels  
ewanee wheel disc  
still have 5 new AC roto-  
ers  
F11 loader  
Allis trail mower  
rain-O-Vator feed wagon  
th new 4 wheel trailer

## TRUCKS

GMC ¾ ton, 4 spd.  
IHC pickup  
IHC 4 wheel drive  
IHC 4 wheel drive  
Ford 4 wheel drive  
IHC pickup, 4 speed  
Ford ½ ton  
GMC 2 ton with bed &  
IHC with bed & hoist  
& used tractors — waiver  
nance to December 1972 &  
IH 1973. Balers & Forage  
esters to May 1, 1973.

## chman Farm Sply.

IHC TRUCKS  
Phone  
913 229-6619  
CLTA VISTA, KANSAS.

## NEW MACH

Gehl — Oliver  
BMB  
Homelite

## Toburen

Oliver 880D  
Oliver 77  
IH Model C with  
Oliver 40 combine  
24', 28' and 32'  
20' IH springtooth  
24' JD springtooth  
Oliver 11' wheel  
Oliver 14' wheel  
3x14 Oliver plow  
3x16 IH plow

## NEW MACH

Gehl — Oliver  
BMB  
Homelite

## USED TRACTORS

IHC Cub 154 LoBoy with  
ower  
F856D IH with cab & 23"  
es  
Farmall 706 diesel  
F560 LP  
F560D  
Farmall 460 diesel  
Farmall 450 LP  
Ford NAA  
Ford 8N

## USED EQUIPMENT

International No. 27 baler  
No. 46T baler  
Idea rake  
Holland hay conditioner  
oot grain bed and hoist  
Holland 275 baler

## RED FEVER

Catch It  
You'll Like It

## Wamego Truck

& Tractor Co.  
Phone  
456-9661  
WAMEGO, KANS.

## FOR SALE

269 New Holland  
e tie baler. 1010 New Hol-  
dale wagon. New Holland  
crusher. Ron Nehring, Al-  
Ks., 913 765-3584. SB24

## WANTED

Portable live-  
ck scales. Also JD 830 stand-  
diesel or equivalent. Write  
dition & price. Dale Miller,  
ate Mound, Ks. x26

## FOR SALE

1960 IHC Model  
combine. 1961 Massey Har-  
diesel tractor. Lilliston 4-row  
tivator, weeder cultivator.  
539-0314 before 8:00 a.m. &  
er 8:00 p.m., Manhattan, Ks. SB27

## WANTED

Used 3000 bu. per  
ar elevator leg. Clifford Neis,  
dora, Ks., Phone 913 542-2021  
x24

## TRACTORS

MF 85 gas  
Ford Major, excellent  
JD 720 diesel, very clean  
IH 706 diesel, 3 pt.

## MISCELLANEOUS EQPT.

1965 JD 95 combine, rebuilt  
IH 101 combine, very clean  
5 JD F145 5x16 plows  
2 MF 5x16 semi-mtd. plows  
JD F145 5x14 plow  
New DuAl loader  
Farm Hand F11 loader  
JD 46A loader ..... \$300  
IH 27 baler, used 1 year  
JD 24T baler, rebuilt  
JD 224WS baler, rebuilt  
JD 14T baler, rebuilt  
Case 1070 swather, used 1 year  
JD N&R spreader  
2 Oliver grain drills \$125 each  
IH 510 drill, new condition  
LZ 207B mulch hoe drill, demo.  
20' Crustbuster

## TRACTORS

91 IHC combine  
ed AC roto-balers  
ed IHC 46T baler  
AC 303 baler  
4 row  
2 row rear mount  
AC high clearance plow  
AC high clearance plow,  
ap couplers  
ed rear mount chisels  
ewanee wheel disc  
still have 5 new AC roto-  
ers  
F11 loader  
Allis trail mower  
rain-O-Vator feed wagon  
th new 4 wheel trailer

## TRUCKS

GMC ¾ ton, 4 spd.  
IHC pickup  
IHC 4 wheel drive  
IHC 4 wheel drive  
Ford 4 wheel drive  
IHC pickup, 4 speed  
Ford ½ ton  
GMC 2 ton with bed &  
IHC with bed & hoist  
& used tractors — waiver  
nance to December 1972 &  
IH 1973. Balers & Forage  
esters to May 1, 1973.

## Salina Implement Co.

601 S. Broadway  
SALINA, KANS.  
Phone Night or Day  
913 823-2206  
Call Dennis evenings, TA 5-1470

## NEW MACH

Gehl — Oliver  
BMB  
Homelite

## USED TRACTOR

1969 IHC 1256D with cab, 3 pt.,  
good ..... \$8450  
1966 IHC 656 gas with cab &  
air conditioner ..... \$4675  
1964 IHC F806D tricycle frt. FH  
..... \$5250  
1964 IHC F806D, wide front,  
FH ..... \$4895  
1958 AC D17G, tricycle front,  
overhauled ..... \$1975  
1966 JD 3020 gas, wide front  
..... \$4925  
1965 IH 504, fast hitch, with  
3x14 mtd. plow  
1960 JD 730D, tricycle front,  
overhauled, new tires ..... \$2475  
1962 MF 35, new motor .. \$1850

## RED FEVER

Catch It  
You'll Like It

## Kuhn Truck

& Tractor Co.  
1548 E. 23rd  
Phone 913  
843-2440  
LAWRENCE, KANSAS

## PICK UP THESE USED

EQUIPMENT BARGAINS  
NOW  
WE LOST OUR LOT AND  
HAVE TO MOVE

## 190 XTD Series III, excellent

condition  
190 XTD diesel, low hours  
1959 JD 95 combine with cab,  
very good condition  
1969 G Gleaner, 18', cab and air  
cond.  
1959 A Gleaner 14', cab

## IMPLEMENTS

14' 303 wheel disc 2 years old  
11 shank AC chisel, mounted  
IH 4 row front mounted 461  
cultivator  
JD front mount 4-row cultivator  
JD RG 630 rear mounted culti-  
vator, excellent cond.  
Behlen 500 bu. dryer, good  
condition

## Rhine Impl. Co.

913-325-3176  
WASHINGTON, KANS.

## GOOD LATE model No. 39

John Deere mower, 9', 3 pt.  
hitch. C. T. Kimball, Harvey-  
ville, Ks. 913 589-2486. SB24

## See In Frankfort

## BALERS

IHC 46T baler  
Two JD 24T balers  
JD 214WS baler  
JD 214W  
JD 336 twine

## RAKES

Several good used side delivery  
rakes

## MOWERS

JD 39 3 pt. JD No. 8  
Several other good used mowers

## MISCELLANEOUS

with sealed bearing coulters  
Used hay wagon

## Frankfort Impl.

913 292-4458  
FRANKFORT, KANS.

## SEE THE NEW 966 TODAY !

IT FEATURES:  
95.0 estimated horsepower. New  
414 cubic inch Diesel Engine.  
Isomounts (lower sound level).  
Gauges instead of lights. New  
quiet cab. New hydr. couplers.  
SEE US TODAY !

## USED MACHINERY

1971 826 diesel, hydrostat, sharp  
560 LP gas  
1964 Farmall 706D, new paint  
560 diesel, 2 pt., wide front  
and new paint  
9N Ford  
Chevy cab-over truck with Fox  
feed wagon  
IH 412 semi mounted plow, 4x14  
3 bottom JD pull type plow  
with hydraulic lift  
International rear mounted 6-  
row 30", 3 pt. hitch  
International 58 6 row planter  
with fert.  
470 15' wing disk  
Krause 9' 3 pt. chisel  
Ford 250T baler  
46T IHC baler  
47W wire baler  
1964 MF 410 combine, new cab,  
14' header, fully equipped  
90 Massey Ferguson combine,  
priced to sell  
125 Letz burr mill  
New IH 51 feed wagon, 7x14,  
2 beaters, front & rear  
unload  
Kraftman riding lawn mowers  
Used 5' trail type rotary mower  
Cadet 60 electric start riding  
mower  
128" No. 46 whee ldisc  
— RED FEVER —  
Catch It  
You'll Like It

## Kendall Garage

AND IMPLEMENT  
LEONARDVILLE, KANS.  
Phone  
293-5661

## USED TRACTORS

1961 830 Case diesel  
1962 Ford Model 861 diesel, live  
PTO

## USED IMPLEMENTS

JD 12' mounted springtooth  
Ford model 611, 12' combine  
NuWay hay clamp and accumu-  
lator

## ALSO ON DISPLAY SEE

THE FOLLOWING  
GLENCOE EQUIPMENT:  
Soil Saver, 7-shank  
Chisel Plows  
Field Cultivator  
Row-Crop Cultivator

## George Motor Co.

VERSATILE  
SWATHERS  
Phone 913  
446-3340  
CLYDE, KS.

## Dauer Implement

## Company, Inc.

SEE THE NEW 966 TODAY !  
IT FEATURES:  
95.0 estimated horsepower. New  
414 cubic inch Diesel Engine.  
Isomounts (lower sound level).  
Gauges instead of lights. New  
quiet cab. New hydr. couplers.

## SEE US TODAY !

1960 Cockshutt combine .. \$650  
1959 IH 151 with cab & power  
steering, overhauled .. \$2750  
Massey Harris 90, 16' combine  
..... \$950

1968 128" John Deere disk  
IH No. 16 field cutter with  
mower bar attachments  
Gehl forage box  
1964 I-806D tractor  
4 row IH rotary moldboard  
planter, 2 or 3 pt., gauge  
wheels, fertilizer att.  
IF 546 Fox field cutter with RC

## RED FEVER

Catch It  
You'll Like It

## Falun

Phone 913  
668-1011  
Falun Is 20 Miles SW of Salina

## TRACTORS

1959 JD 730 diesel, elec. start  
1947 IHC M gas  
1963 D19 Allis, LP  
1961 Case 830 diesel with 3 pt.  
1959 John Deere 730 LP

## MISCELLANEOUS

10' Graham Hoeme chisel  
No. 15 JD chopper  
3 JD 14' No. 14 rotary hoes  
FIELD CUTTERS & BLOWERS  
Papec 2-row 38"  
60H JD PTO blower

## GRAIN DRILLS

2 JD FB 16x8  
JD DRA 16x8  
2 JD FB 16x8

## WHEEL DISC HARROWS

John Deere BW 12-foot  
John Deere RW 12'  
IHC 10 foot  
JD BWA 14'

## PLOWS

John Deere 810 3x14, 3-pt.  
John Deere 810 4x14, 3-pt.  
John Deere 55H 3x14, pull  
IHC 4x14 pull

## Newton Tractor

& Impl. Co.  
1302 S. Kansas  
316/283-2220  
NEWTON, KANS.

## JOHN DEERE corn head No.

234, hookup for 55. Good condi-  
tion, \$1200. Arliss Adams, Kin-  
caid, Ks. 66039. Phone 913  
439-5465. x25

## FOR SALE

Gehl silage blow-  
er, silage or hay wagon, 20C IH  
field cutter all ready to go, 66  
AC combine 1955. Phone 316  
884-3912. SB25

## FOR SALE or trade

A 2-row  
Fox head ready to go, for a  
good hay head. Howard Blu-  
baugh, Rt. 2, Burrton, Ks. 67020.  
x24

## WANTED TO BUY or trade

for two row 30" head for JD 34  
forage harvester, also used  
hoist for 1½ ton truck. Phone  
402-442-2531, Eldean Banahan,  
Steele City, Nebr. x25

## FOR SALE



## Specials

### COMBINES

1968 Gleaner F, cab  
1968 G Gleaner, cab, 18'  
1967 Gleaner C-II, cab  
1966 Gleaner C-II, cab  
1961 Gleaner A  
1961 Gleaner C  
1956 Gleaner A

### TRACTORS

1200 TK CASE 4-WHL. DRIVE  
GB Moline, good  
1964 930 Case CK diesel  
680 IHC diesel  
One 14' Hume reel  
4 row AC mounted lister  
C430 cornhead  
G430 cornhead, like new  
A240 cornhead  
JD mounted 10 shank chisel  
John Deere 940 land plane  
Model 270 Owatonna swather

### A & W Eqpt. Co.

913-738-3379



BELOIT, KS.

### NEW HOLLAND EQUIPMENT BIG DISCOUNT PRICES

258 9 1/2' side rake  
273 PTO twine baler  
276 PTO twine baler  
910 14' windrower  
1010 Stackliner  
S717 harvester 2 row

### NEW FORD EQUIPMENT

612 forage harvester  
727 & 730 loaders  
903 post hole diggers  
706 rear dirt scoops  
782 7' rear blades  
907 6' 7' flail mowers  
908 5' rotary mowers  
910 6' rotary mowers  
311 4 row planters

### NEW TRACTOR BARGAINS

85 hydro 34' mower  
75 gear type 34' mower  
125 hydro 50' mower  
3000 gas, 8 spd., PS, LPTO  
3000 diesel, PS, LPTO  
4000 gas, 8 spd., PS, IPTO  
4000 diesel, 8 spd., PS  
5000 diesel, 8 spd., PS  
7000 diesel, 8 spd., LM, PS  
3000 diesel, 18.4x34 tires  
340 compact loader  
3500 ind. tractor & loader  
4500 ind. tractor with loader & 15' backhoe



### McPherson Tractor Co.

Phone 316

241-2900

MCPHERSON, KANS.

NO. 55 IHC field cutter with narrow wide head, extra good condition. Donald R. Peterson, Delevan, Ks., 913 466-2851. SB24

FOR SALE — Very good shape ready for field 1968 IHC 550 2-row head field cutter. Charles Swift, Matfield Green, Ks., Ph. 753-2468. x24

WANTED — Used two row No. 38 John Deere field cutter. Stephen Rupert, Minneapolis, Ks. 67467. SB26

FOR SALE — 10' dozer blade for Farmall 806. 12' No. 37 IHC wheel disk. Virgil Visser, Wakefield, 913 461-5766. x24

COMBINES — Nice C-II Gleaner. 1960 John Deere 45, one owner, shedded. 1958 95 JD. 1958, 1955 Gleaners. 1957 International 141, always shedded, one owner. Tractors — 1968 Case 1030D, 3 pt., new tires, cab. 1963 JD 4010D, 3 pt., new tires. 1961 LP 4010, 3 pt. 1958 961 Ford. Used cabs for A Gleaners. Pair 14.9x38 duals, tires and wheels. New 60" rotary mowers list \$350, take \$292.50. Nickel Brothers, Buhler, Ks. x24

FOR SALE — Set of 16.9x28 duals for AC D17, complete with tires & tubes, \$140. Dale L. Latta, Marysville, Ks. 66508. Phone 913 562-3974. x26

FOR SALE — Allis Chalmers grain and ensilage blower, average condition, with 50' pipe. Orville Peterson, Bazaar, Ks., 316 277-6942. x25

FOR SALE — '49 LA Case. New rear tires, new sleeves & pistons. Hydraulics. Phone 913 922-6729, Enterprise, Ks. SB29



From 32 to 133 PTO H.P.  
(mfr. est. max.)

SEE THE NEW 966 TODAY!  
IT FEATURES:  
95.0 estimated horsepower. New 414 cubic inch Diesel Engine. Isomounts (lower sound level). Gauges instead of lights. New quiet cab. New hydr. couplers.  
SEE US TODAY!

### NEW MACHINES

#### Summer Specials

No. 550 plow, 5x14 shear-pin beams, list \$1655. Special \$1180  
No. 224 flexible rotary hoe, 4-row, 18" hoe wheels, 2 pt. hitch. List \$810. Special \$595  
New No. 78 6 row narrow row front mounted cultivator, list \$1330 ..... \$895

### USED MACHINES

W6 IHC ..... \$295  
D19 AC gas ..... \$2950  
1965 No. 47T hay baler .. \$850  
No. 309 3x14 3 pt. IH plow \$145  
Model N John Deere spreader ..... \$325  
14' Krause tandem disc .. \$575  
14' No. 37 IH wheel disc .. \$750  
1953 WD AC tractor ..... \$450  
Allis Chalmers 9' Model 904 mower conditioner .... \$950  
1965 F706 LP gas, engine overhauled ..... \$2950  
800 Case diesel with Case-O-Matic ..... \$1450

— RED FEVER —  
Catch It  
You'll Like It

### Neuman Hdw. & Imp.



Area Code 316

Phone 799-2128

WHITEWATER, KANS.

### Combines

New 760 MF diesel combine, 24'  
1967 410 with cab  
1966 MF 300, always shedded  
1958 JD No. 45, good

### TRACTORS

1971 4320 JD with 145 5x16 plow  
1971 4320 JD, 575 hrs.  
1965 830 Case LP gas  
1960 Ford 841 diesel  
1960 Case 930 diesel

### MISCELLANEOUS

1964 900 New Holland swather, 14-foot  
Case 4416 plow, good

### Pfister-Rhodes

#### Impl. Co.

913/439-6219



JAMESTOWN, KANS.

PAPEC 151D single row power takeoff field cutter, also grass attachment. Good condition, ready for field. Warren Rock, Phone 913 366-7274, Wakefield, Ks. x24

FOR SALE — 1952 Ford tractor, 8N, new battery, new clutch. Ferguson 214 plow. Back scraper & blade. Clyde, Ks., 913 446-3646. SB24

FOR SALE — 1958 Massey-Harris diesel standard, very good shape, good tires, new paint, power steering. Richard E. Schoen, Sylvan Grove, Ks., Phone 913 526-3400. x25

FOR SALE — John Deere 227 cornpicker with elevator extension, JD mountings. Daniel Kramer, Corning, Ks., 913 868-2647. x24

FOR SALE — Endless belt sets for Allis roto balers. Ryan Implement Co., Burlington, Ks. SB24

FOR SALE — 1965 13' Case 960, 5 row, Roll-O-Cone; 2-row 40" cornhead. Phone 316 799-2670, Mark Janzen, Newton, Ks. SB26

FOR SALE — 1969 2 row 30" head for New Holland 880 or 1880 cutter. Real good condition. LaVern Stigge, Washington, Ks., Phone 913 325-2560. x25

## Cleanest Used Machinery In Central Kansas Tractors

1969 XT diesel 1000 hrs., duals, clean  
1969 190XT diesel, 1100 hours, exceptionally clean  
1965 A-C 190XTD, rear end changeover  
1966 AC D-17 Series IV

### COMBINES

1969 Gleaner G, cab, 20' head, clean  
1969 Gleaner G diesel, 18', cab  
1965 Gleaner C-II, 18'  
1964 Gleaner A-II, 14' head  
1961 Gleaner A, 14' head  
1960 Gleaner A, 14' head  
1959 MF 82, motor completely overhauled  
All above machines have been run through the shop  
1963 Gleaner E, 12', exceptionally clean

### BALERS

1967 New Holland 275T baler  
1967 IH 47T baler

### USED DISC

Good selection of Krause and John Deere tandem disc. See us before you buy.

### Jost Implement Co.



NEW HOLLAND  
Practical in design • dependable in action

316-947-3182

HILLSBORO, KS.

WANTED — IHC 228' corn head attachment. Ralph Larson, Riley, Ks., Phone 913 293-5614. SB24

WANTED — 17, 18, 20 or 23' header for G Baldwin combine. State price and condition. F. H. Bumm, Sedgwick, Ks. 67135. x24

WANTED — Used liquid manure wagon. Call 913 733-2580 or write Lloyd Flory, Westphalia, Ks. 66093. x25

ELECTRIC FENCER, hand grease guns, tools, furniture, 6-gal. crock, pressure canner, miscellaneous items for sale at garage sale, 2020 Parkway Drive in northwest Manhattan, Thurs-Sat, August 17-18-19. SB24

1966 FARMALL 706 diesel, 2250 hours, wide front, 3 pt., good condition. \$3400. 1969 JD 4520 diesel, 1800 hrs., weights, duals, \$7500. Tonganoxie, Ks., 913 845-2798. SB24

### Building Materials

FOR SALE — Eaton grain, dryer or bulk bins; steel buildings and grain augers. Erection available. Harder Metal Products, Peabody, Ks., 66866. Ph. Marion 316 382-2037. SB30

LARGE BUILDINGS for sale, various sizes available. Delivered to your property. Ideal for horse, outbuilding for farm, or warehouse. We also have used dimensional lumber for sale. Phone Manhattan 913 776-7048. SB25

### Help Wanted

LANDSCAPE FOREMAN — This is a year round responsible position with unlimited potential. We offer a chance to learn in a thriving business and participate in our steady growth. Paid holidays, paid vacation, sick leave, plus a very attractive retirement program. If you want real success in an agricultural business, come grow with us. Blueville Nursery, Rt. 1, Box 259-A, Manhattan, Ks., Phone 913 539-2671. SB26

WANTED — Man with knowledge of hogs and the desire to work in farrowing house and all areas dealing with hogs. Other ranch knowledge beneficial. Write Box 1009 PR, Manhattan, Ks. SB24

### Business Opportunities

FOR SALE — Active garage, good business, parts & equipment. Write Box 215, Hope, Ks. 67451. x26

### Mobile Homes

FOR SALE — 1959 Frontier 10x47 air conditioned mobile home, on lot. Ph. 913 539-3279; Manhattan, Ks. x25

### Pets

FOR SALE — 8 AKC Norwegian elkhound puppies. Contact James Lindblad, Assaria, Ks., 913 667-2765. SB24

### Household

### 100% Vinyl Latex WALL PAINT

Heavy Duty — Washable 2.93 per gal.

Also Good Selection Of Linoleum: 9x12, 12x12, 12x15

### FAITH'S FURNITURE

East US 24 PR 8-3786  
MANHATTAN, KANSAS

### Miscellaneous

### Family Nights

#### Nickerson Farms

ALL YOU CAN EAT

Tuesdays & Thursdays

Choice Of

Fish \$1.65, or Chicken \$1.95  
Salad, Potato, Homemade Bread

Served From 5 pm

1-70 AT PAXICO EXIT

FOR SALE — Large Ashley wood heater, thermostat controlled, 539-5859, Manhattan, Ks. x24

FOR THE ride of your life, ride a Big Horn saddle from Key Milling, Clay Center, Kans. SB TF

### Get Acquainted With Red's Trading Post

426 Poliska Lane

Off Ft. Riley Blvd.

MANHATTAN, KANSAS

Antiques, used appliances, furniture, plumbing fixtures, lumber, trailers, car parts, many miscellaneous items. WE BUY - SELL - TRADE almost anything of value. Try Us - You'll Like Us. Red and Katherine. Information phone 913-537-7114.

WATER WELL DRILLING & testing. Plastic & steel casings, packed with well gravel. Call collect 226-7276, Strader Drilling Co., Blue Rapids. x36

FOR SALE — Horse drawn machinery; old organ; grand piano 100 years old; violin 230 years old. Also a side saddle. Phone 884-2552, Americus, Ks. x24

FOR SALE — 3 1/2 yard dirt scoop in good condition. Louis Weixelman, Wamego, Ks., 913 456-9805. SB26

NEED LIME — For land's sake, call Teeter & Chambers Lime Quarries, Haddam, Ks., 913 376-2604 early morning or late evening. x24

WOOD SHAVINGS — All kinds of uses. Key Milling Co., Clay Center, Kansas. SBTf

FOR SALE — Howe 30,000 lb. truck scale. Scale housed inside building. Earl Fuhrman, Cummings, Ks., Phone 913 886-6883. x24

ELECTROLUX CLEANER repairing and others sale. New & rebuilt vacuum cleaners. Etteman, Blue Rapids, Ks. x24

FOR SALE — Allis Chalmers HD6 dozer, very good undercarriage, \$3600. Also engine parts for 3T D7. Blumer Const. Co., 1111 E. 30th., Hutchinson, Ks. 67501. Phone 316 662-9261 or 662-6015. x24

WANT TO BUY old cast iron implement seats and old license tags. 652 S. 12th, Salina, Ks. x26

GRAPES, you pick, bring containers & shears. 9:00-6:00. Barton's Vineyards, Silver Lake, Ks. SB31

NEED EXTRA CASH? Earn from \$2 to \$5 per hour selling Watkins products. Call 913 537-7238, Manhattan. x25

FOR SALE — D-4 Caterpillar tractor with hydraulic good running order. Series, \$2250. L. C. Day, Oil Grove, Ks., Phone 5829.

ANTIQUES FOR SALE — Field desk, bookcase, ice box, end tables, chair, dishes. August 11 to 8:30 p.m., August 18 to 2 p.m., 216 West 16th, Kansas.

FOR SALE — Beautiful leather parade saddle, padded seat complete breast strap & bridle, all decorated. \$750 or best offer. Phone 913 949-2289, Canton.

GOV'T. SURPLUS — boxes, 30 cal. and 50 cal. are metal boxes, first for months. Some of you been asking for them won't last long. Liova's Sales, St. Marys, Ks.

### COUNCIL GROVE PCA MEET ATTEND SEMINAR

Representatives of the Council Grove Production Association have returned two-day credit seminar in Springs. Sponsored by the Intermediate Credit Service, Wichita, the training session the subject of large and agricultural loans. Attendees the Council Grove PCA were members K. L. Boyer, Peters, Philip Blender, Davis, Jr., K. C. Hassel, Charles Graham.

### Farm Parity Moves Up In

The Agriculture Department good news for President other Republican candidates the report that the parity advanced to 75 in mid-July.

The latest reading of the closely watched by farmers gauge of how well they are in comparison with the economy, represented point increase from the level of 13 and was significant above the year-earlier level. More important to the GOP was the rise of the ratio above level that Mr. Nixon declared "not good enough" during campaign.

The improved outlook for agricultural sector probably make consumers happy. It is a 1.5 per cent increase in the prices received by farmers, powered by new advances in hog prices. The overall more than offset an increase about 1 per cent in the prices paid by farmers for commodities and services, interest, taxes, and wages.

The parity ratio is derived from a formula that compares the received and the prices farmers and relates both to 1914 base period when farmers considered particularly. According to parity theory, as of July 15, had 75 per cent of 1910-1914 purchasing power. The adjusted parity ratio takes into account federal payments to commodity producers, to 80 in mid-July from 79 earlier. A year earlier it stood at 75.

The department reported the index of prices received by for meat animals was more than 3 per cent big factor in the increase per cent jump in hog prices per 100 pounds, matching the established in February 1970 and calf prices, at \$34.60 per 100 pounds respectively advanced from the established a month earlier.

In addition to higher meat the overall index of prices received was affected by prices for potatoes, eggs, onions, partly offset by lower for peaches, cotton, grapefruit, hay, tomatoes and oranges.

FRIENDLY TR Greenleaf, make a dad, Herbert, run a dad has become all limited him strictly cows and has sever

### Youth Migration Costs Taxpayers \$75 Million

Some way has to provide more in-state opportunities for Kansas youth who are now migrating to other states, a Kansas State legislator urged. Dr. John Sjo who directed education training in Kansas from kindergarten through high school figures to show that the state's native youth areas is costing Kansas approximately \$75 million in migration investment. "Anything new, said Dr. research assistants for James Trapp, Russell, Junction City, 7. Kansas plagued Kansas depression days of the 1930s.



NATIONAL POSITION Earl Wineinger, a native Kansas, recently joined the FFA Organization Program and Development Staff, as a Manager of FFA Contests and Awards. Wineinger resides in Wood County, Mo., and has three children in Wood County.



Mobile Homes

E — 1959 Frontier conditioned mobile lot. Ph. 913 539-3279; Ks. x25

Pets

E — 8 AKC Norwe- hund puppies. Contact ddblod, Assaria, Ks., 5. SB24

Household

Vinyl Latex WALL PAINT Duty — Washable 93 per gal. Good Selection Of 9x12, 12x12, 12x15

FAITH'S FURNITURE 24 PR 8-3786 ATTAN, KANSAS

Miscellaneous

Family Nights Person Farms YOU CAN EAT Days & Thursdays Choice Of .65, or Chicken \$1.95 tato, Homemade Bread ved From 5 pm AT PAXICO EXIT

E — Large Ashley ater, thermostat con- 39-5859, Manhattan, x24

E ride of your life, Big Horn saddle from ng, Clay Center, Kans. SB TF

acquainted With Trading Post 6 Poliska Lane Ft. Riley Blvd. HATTAN, KANSAS

used appliances, furn- umbering fixtures, lum- bers, car parts, many eous items. WE BUY- TRADE almost any- value. Try Us. You'll Red and Katherine. on phone 913-537-7114.

WELL DRILLING & plastic & steel casings, with well gravel. Call 6-7276, Strader Drilling Rapids. x36

LE — Horse drawn y; old organ; grand ) years old; violin 230 ) Also a side saddle. 4-2552, Americus, Ks. x24

LE — 3½ yard dirt good condition. Louis an, Wamego, Ks., 913 SB26

IME — For land's l Teeter & Chambers arries, Haddam, Ks., 604 early morning or x24

HAVINGS — All kinds Key Milling Co., Clay SBT Kansas.

LE — Howe 30,000 lb. ale. Scale housed inside Earl Fuhrman, Cum- s., Phone 913 886-6883. x24

OLUX CLEANER re- and others sale. New & acuum cleaners. Ettle- e Rapids, Ks. x24

LE — Allis Chalmers er, very good under- \$3600. Also engine 3T D7. Blumer Const. E. 30th., Hutchinson, 1. Phone 316 662-9261 x24

TO BUY old cast iron nt seats and old license S. 12th, Salina, Ks. x26

s, you pick, bring con- & shears. 9:00-6:00. Bar- eyards, Silver Lake. SB31

EXTRA CASH? Earn to \$5 per hour selling products. Call 913 Manhattan. x25

FOR SALE — tractor with good running Series, \$2200. L. oil Grove, Ks. 5829.

ANTIQUES FOR Field desk, broom ice box, end table chair, dishes, to 8:30 p.m., to 2 p.m., 216 Kansas.

FOR SALE — leather parade padded seat breast strap & decorated. \$300 Phone 913 844-2529

GOVT. SURPLUS boxes, 30 cal. are metal boxes for months. been asking for won't last long. Sales, St. Mary

COUNCIL GROVE ATTEND SEMINAR COUNCIL Representatives Grove Production Association have two-day credit Springs. Sponsored Intermediate Wichita, the training the subject of agricultural the Council Grove members K. L. Peters, Philip Davis, Jr., K. Charles Graham

Farm Moves Up

The Agriculture good news for Press other Republican the report that advanced to 75 in the latest reading. The gauge of they are in compass of the economy, point increase level of 13 and wide more in-state employment above the year. More important is the rise of the state, a Kansas State economist level that Mr. Sjo who directed a study campaign. The improved agricultural sector figures to show that migration of a 1.5 per cent increase in state's native youth to other prices received is costing Kansans approximately \$75 million a year in national investment. Migration of Kansas youth isn't thing new, said Dr. Sjo and his research assistants for the study, es Trapp, Russell, and Robert son, Junction City. The problem plagued Kansas since the session days of the 1930's. Even



# FRIENDLY TRIO

An inquisitive calf, an affectionate dog, and Lonnie Hatesohl, Greenleaf, make an unusual combination. Lonnie is helping his dad, Herbert, run a dairy operation. Unfortunately Lonnie's dad has become allergic to dairy cattle and milk, which has limited him strictly to farming. Right now Lonnie is milking 26 cows and has several that will freshen soon.

# Youth Migration Costs Taxpayers 5 Million Yearly

The Agriculture good news for Press other Republican the report that advanced to 75 in the latest reading. The gauge of they are in compass of the economy, point increase level of 13 and wide more in-state employment above the year. More important is the rise of the state, a Kansas State economist level that Mr. Sjo who directed a study campaign. The improved agricultural sector figures to show that migration of a 1.5 per cent increase in state's native youth to other prices received is costing Kansans approximately \$75 million a year in national investment. Migration of Kansas youth isn't thing new, said Dr. Sjo and his research assistants for the study, es Trapp, Russell, and Robert son, Junction City. The problem plagued Kansas since the session days of the 1930's. Even



ATIONAL POSITION Earl Wineinger, a native of Norwich, as, recently joined the National Organization Program Planning Development Staff, as Associate ager of FFA Contests and rds. Wineinger resides with his wife three children in Woodbridge, Vir-

though the state's population has been increasing slowly because of an excess of births over deaths, net migration out-of-state during the 20-year period 1950-1970 totaled 158,827 persons or a \$1.5 billion drain on the state's economy, the Kansas State University economics study shows. That rather startling total requires a bit of explanation and Sjo's report has it.

Many of these 158,827 migrants were young working-age adults educated at the expense of Kansas taxpayers. Hardest hit were the rural areas, which have lost many of their youth to the big city, with its promise of employment and a better tomorrow.

Kansas ranked 10th in the nation with an average of 11.7 years of schooling per capita in 1960, Dr. Sjo said. The cost of obtaining this education at 1960 prices was \$8,029 a person. This includes a \$5,997 cost to the public and \$2,032 in lost earnings while attending school.

Assuming that the average person who moved away from Kansas between 1950 and 1970 had 11.7 years of education, the lost human capital investment from education would be about \$75 million a year, or about \$1.5 billion for the 20-year-period.

Outmigration takes a double bite out of the taxpayer's pocketbook. First, he pays most of the bills for the school system in his community. Sjo calculated that communities provided approximately 65 per cent of the public school revenue in 1970. State government contributed 30 per cent and federal government 5 per cent. The community's tax base is reduced when young persons move out. This leaves remaining citizens to foot the bill for additional community facilities and services.

Average per-student cost for educating a male student in Kansas

in 1960 was \$3,152 for eight years, \$6,228 for 12 years and \$11,420 for 16 years. Dr. Sjo's figures showed that returns in the individual's earning power were 18.6 per cent for an elementary education, 12.2 per cent for a high school education and 10.3 per cent for a college education.

# Voluntary Farm Help Exempt From Safety Act

Rep. Keith Sebeluis, R-Kan., learned recently that farmers who are helping their neighbors on a voluntary basis are exempt from the federal Occupation Safety and Health Act of 1970.

Sebeluis, an opponent of the

Department of Labor's interpretation and administration of the act, said the decision improved the possibility for permanent exemption for farmers and small businessmen, elimination of unnecessary record keeping requirements and a change in the way OSHA is administering and enforcing the act.

ENROLLMENT DATES SET FOR FORT HAYS COLLEGE HAYS-The enrollment dates for Fall semester classes at Fort Hays State College have been set for August 29-30, with classes beginning August 31.

You're Invited . . .

August 19 can be a very important day for you. It's the day we introduce four new tractors ranging from 80 to 150 horsepower. It's the day you can enter **Generation II**.

4 New Tractors Generation II

You are cordially invited to our open house on Saturday, August 19, when we will unveil a whole new world of tractor comfort and safety. It's truly the biggest advance in tractors in more than ten years. It's **Generation II**. Refreshments will be served and door prizes awarded.

# DEMONSTRATORS — SHOPWORN

- John Deere 24W wire baler, slip clutch, wagon hitch, bale chute, pickup, gauge wheels and counter, new . . . . . \$2325
- John Deere HD 336 3 section 12' springtooth with drawbar, new . . . . . \$249
- John Deere 524 bulldozer, 8' blade, for 4020 tractor complete . . . . . \$695
- New Grain-O-Vator Model 55 feed wagon with airplane tires, end gate — Save \$305 . . . . . \$1250
- New 6 ton Electric Wheel wagon, wide tread, 15" wheels, Model 5025 . . . . . \$195
- New Speeco 7' HD rear mounted 3 pt. hitch blade . . . . . \$129
- New Stockland 8' HD rear mount 3 pt. hitch blade . . . . . \$139
- USED —
- John Deere 12' RW disc, wheel type, good . . . . . \$395
- John Deere 12' AW disc, wheel type, AFB . . . . . \$495
- IHC 12' Model 37 AFB disc, wheel type . . . . . \$695
- John Deere R spreader, rubber, good . . . . . \$300
- John Deere 620 tractor, 3 point, very good . . . . . \$1695
- IHC 45T baler . . . . . \$75
- John Deere No. 5 mower, hyd. lift . . . . . \$125

CALL COLLECT 913-238-4103  
JOE BOWMAN — JUNCTION CITY — BUD ANDERES

# BOWMAN'S

GMC TRUCKS — JOHN DEERE

Your Junction City—Manhattan Area John Deere Dealer

# NIGHT SALES AT ONAGA Every Wednesday

STARTS 8:00 P.M.

## FARM FRESH CATTLE AND HOGS

# Onaga Community Sale

Marvin Cottrell, Phone 889-4461 or 889-4665, ONAGA, KS.

# Chevrolet SCHUBERT Chevrolet-Olds Inc.

WAMEGO, KANSAS  
(SUCCESSOR TO DAYLOR CHEV-OLDS)

## "Be Sure With Schubert"

WAMEGO PHONE 913-456-2218

- 1971 Chevelle Wagon — "Near New"
- 1970 Olds 98 Luxury Sedan, Loaded
- 1970 Impala 4-dr.
- 1970 Bonneville 4-dr., Hardtop
- 1968 Bel Air 4-dr.
- 1968 Bel Air Wagon
- 1967 Ford Coupe
- 1969 El Camino
- 1964 International Pickup

COME IN AND SEE OUR NEW SERVICE TECHNICIANS — Now Going On —  
Clearance Sale Of All '72 Cars & Trucks

**OK Mobil**

WE ALSO HONOR CREDIT CARDS FROM

- Master Charge
- BankAmericard
- American Express
- Carte Blanche



# G&G Calendar

Aug. 15 — Holstein dairy dispersal and farm machinery southeast of Oskaloosa, Ks., Mr. & Mrs. F. T. Dunbar. Auctions. Raymond Roberts and M. L. Stebbins.

Aug. 17 — Antique office equipment, Salina, Joe Brettle. Auctions. Frank Harz & Bob Perry.

Aug. 18 — Farm sale southeast of Gypsum, Charles Stiefel. Auction. Paul M. Brown.

Aug. 16 — Farm sale northwest of Abilene, Robert Patton. Auction. Foster Kretz.

Aug. 19 — Household goods & antiques at 307 Spruce St., Wamego, Mr. & Mrs. Richard Breiman. Lawrence Welter, auction.

Aug. 19 — Entire personal collection of rare glassware and walnut & oak furniture of Mr. & Mrs. John Britt, Pottorff Hall, Ci-Co Park, Manhattan. Auctions. Woody Auction Co.

Aug. 19 — Farm sale south of Haddam, Maynard R. Smith. Auction. Harold R. Siegel.

Aug. 19 — Household goods in Salina, Melinn Geery. Auctions. Frank Harz & Bob Perry.

Aug. 19 — Farm sale southeast of Newton, Ks., Mrs. Gerhardt Harms. Auctions. Ed Reimer and Floyd Gehring.

Aug. 20 — Farm sale northwest of Alma, John Dinger. Auction. Evertt Say.

Aug. 19 — Antiques & household goods at 307 Spruce, Wamego, Mr. & Mrs. Richard Breiman. Auction. Lawrence Welter.

Aug. 19 — Large collection of antiques, furnishings & collectibles in Talmage.

Aug. 19 — Household goods in Salina, Minnie Osterberg. Paul M. Brown, auction.

Aug. 19 — Farm sale southeast of Daykin, Nebr., Mr. & Mrs. Dick Jarchow. Auctions. Schultis & Son & Wolken.

Aug. 21 — Machinery & household goods southeast of Concordia, Mr. & Mrs. John Laman. Auctions. Rollie & Larry Lagasse.

Aug. 21 — Performance tested boar sale at Ci-Co Park, Manhattan, sponsored by Kansas Pork Producers Council, R. H. Hines, supervisor.

Aug. 21 — Performance Tested Boar Sale 7:00 p.m., Ci-Co Park, Manhattan. Barbecue at 5:30 p.m.

Aug. 22 — Fourth annual Sunflower Consignment Sale of Holsteins at Salina fairground. Doug Fellers & John Carlin, sale mgrs. Auction. Paul Brown.

Aug. 23 — 320A farmland northeast of Fairbury, Nebr., heirs of Albert W. Arpke. Auctions. Schultis & Son & Wolken.

Aug. 23 — Special cattle sale, all classes, Green City Auction Market, Green City, Mo.

Aug. 23 — Household goods in Westmoreland, Neil & Shirley Wagner. Auction. Lawrence Welter.

Aug. 23 — Household goods in Clay Center, Mrs. Glenn Adams. Auction. Foster Kretz.

Aug. 25 — Performance tested boar sale at Senek Swine Test Station, Delmar Gerdes, mgr. Auctions. Jr. Thimm and Delmer Jurgens.

Aug. 26 — Tool sale in Kipp, Shoffner estate. Paul M. Brown, auction.

Aug. 26 — Household goods at 205 Spruce, Wamego, Mrs. Carl Alt. Lawrence Welter, auction.

## Plastic Sheeting

**HAY AND SILO COVERS**

16 x 100 — 4 mil ..... \$16.50  
20 x 100 — 4 mil ..... \$19.95  
24 x 100 — 4 mil ..... \$24.95

Large Stock Of Other Sizes And Weights In Stock

Black Stallion baler twine — Roto \$7.45 — Square \$7.60

Five Point Lithflex all season grease, carton of 10 tubes 2.40

All purpose gear lube \$1.59 gal. in 2 and 5 gal. cans

Large tractor umbrella \$19.95

**BLUESTEM**  
**FARM-RANCH**  
**SUPPLY**  
*Emporia*

Aug. 26 — Water well equipment & tools, Little River, Mrs. Lewis Miller. Auction. M. L. Peterson.

Aug. 26 — Farm sale northwest of Goessel, Ks., Frank Heinrichs. Auctions. Ed Reimer and Floyd Gehring.

Aug. 26 — Farm sale northwest of Goessel, Ks., Frank Heinrichs. Auctions. Ed Reimer and Floyd Gehring.

Aug. 26 — Farm sale southeast of Council Grove, Mrs. Edgar York. Auctions. Jim Kirkemunde and Don Day.

Aug. 26 — 57th annual auction of used cars & trucks at Moline, Ames Chevrolet-Olds.

Aug. 29 — Farm sale southwest of Lorraine, Albert A. Kruse estate, Mrs. Albert A. Kruse, exec. Auctions. Ray Gerbitz and Melvin Temple.

Aug. 30 — Farm sale east of Sabetha, Myron Avery. Auction. Joe Bauman.

Sept. 2 — Household goods in Alma, Minnie Theel estate, Jr. Theel, exec. Auction. Jim Kirkemunde.

Sept. 2 — Horse sale in Salina. Auctioneer Roger Johnson.

Sept. 2 — Household goods and antiques at 520 Pierre, Manhattan, Mrs. Eva M. Knox. Auction. Lawrence Welter.

Sept. 2 — Farm sale north edge of Clifton, Ed Shoemaker. Auction. Foster Kretz.

Sept. 2 — Farm sale southeast of Newton, Mr. & Mrs. Ben Schmidt. Auctions. Ed Reimer & Floyd Gehring.

Sept. 4 — Household goods in Clay Center (evening sale), Mrs. Mary Henry. Auction. Foster Kretz.

Sept. 6 — Farm sale north of Clay Center, Francis Keiffer. Auction. Foster Kretz.

Sept. 7-16 — Feeder cattle sales at various locations in Missouri, Cooperative Feeder Livestock Assn., Charles E. Ausfahl, exec. sec.

Sept. 9 — Farm equipment and antiques north of Leonardville,

August 15, 1972

Will Anderson. Auction. Foster Kretz.

Sept. 9 — Farm sale, Rt. 1, Hanover, Frank J. & Lillian Soder.

Sept. 9 — Farm sale northwest of Alta Vista, Mr. & Mrs. Orville MacArthur. Auction. Jim Kirkemunde.

Sept. 10 (Sunday) — 240A farm northeast of Manhattan, estate of Anna L. & Ed M. Amos, Wayne & Jean Amos, owners. Carlson Agency, Lawrence Welter, auctioneer.

Sept. 11 — Farm sale north of Green, Leroy Mall. Auction. Foster Kretz.

Sept. 12-27 — Feeder pig sales at various locations in Missouri, Cooperative Feeder Livestock Assn., Charles E. Ausfahl, exec. sec.

Sept. 13 — Farm sale south of Solomon, Mrs. Wendell Shrack. Auctions. Bob Perry & Frank Harz.

Sept. 16 — Fall Quarter Horse sale in Hutchinson, Roger A. Johnson & Dean Moore, auctions.

September 28 — Kansas All Breed Boar & Gilt Sale at Dickinson Co. Fairgrounds, Abilene, sponsored by Kansas Pork Producers Council.

Oct. 6 — Farm sale northeast of Longford, Ks., Ernest Seitz. Auction. Foster Kretz.

Oct. 2 — Farm sale west of Junction City, Harold Brumm. Auction. Foster Kretz.

Oct. 21 — Northeast Kansas club calf sale at Civic Center, Holton, Robert Schecher, sale mgr.

October 24 — Simmental production sale at Lawton, Okla., Harold Wilson.

Nov. 6 — Farm sale northwest of Clay Center, Everett Mitchell. Auction. Foster Kretz.

Nov. 10 — Tenth annual Hammarlund & Shamrock Angus Sale.

Nov. 14 — Production sale at the ranch northwest of Clay Center, (Bill) Amstein Hereford Ranch.

Nov. 27 — Chianina celebration sale in conjunction with the Chicago International Livestock Show in El Paso, Ill. Management Hutchinson Consulting Sales and The Merle Frazer Organization.

## Nebraska Polled Hereford Field Day Draws 400

BURCHARD, NEBR. — More than 400 persons from six states attended the Nebraska Polled Hereford Field Day July 29, at the Clarence Tegtmeier farm near Burchard.

The afternoon program included talks by Glenn Kreuscher, Nebraska agriculture director; Mike Simpson, director of junior activities of the American Polled Hereford Association; and Jim Gosey, University of Nebraska beef specialist.

A showmanship and a Polled Hereford Steer quality contest were both won by Jack Sievers of Wakefield, Nebr. A steer shown by Brad Stake for Russ Tegtmeier placed second in the steer quality contest.

The judge was Roger Bell of Lincoln. He gave constructive criticism on the animals shown and hints on possible improvements.

A judging contest for adults, 4-H and FFA members was judged by James Rowland of Marysville, Kan. and Leon Riffel of Enterprise, Kan. Winners include the following and all are from Nebraska unless indicated otherwise.

Men's division — Morris Hagberg, Spencer, first; Eugene Henkel, Gladstone, second.

Women's division — Mrs. Jack Winings, Chambers, first; Mrs. Kenneth Larson, Decatur, second.

Senior 4-H individual — Cheryl Gerdes, Wymore, first; Robert Neidermeyer, Cook, second.

Junior 4-H individual — Craig Frenzen, Fullerton, first; Clint Tegtmeier, Bern, Kan., second.

FFA individual — Rodney Weise, Wilber, first; Terry Little, Lewiston, second.

FFA team — Lewiston (Darrel Johnson, Mike Laffan, Little and Max Larsen.)

4-H team — Gage County (Gerdes, Diane Gerdes and Parks.)

Jackie Sievers of Wakefield crowned Nebraska Polled Hereford Queen for 1972 by Stanley M. of Ayr, president of the Polled Hereford Association. Hippen of Lewiston, Betty Steinhoff of Syracuse, Ferguson of Brady and Winings of Chambers were princesses.

## HOG MARKET LOOKS STEADY FOR BUYERS AND FINISHERS

Pig prices in the month have been steady to strong, and good buys for finishers. The inventory of hogs and pigs was down only 1 percent from a year ago, but nationally the price was 7 percent less. Market will continue favorable for a year.

## MOWER KNIVES

— JD —  
7' heavy smooth .....  
7' heavy serrated .....  
9' heavy smooth .....  
9' heavy serrated .....

— FORD —  
7' heavy smooth .....  
7' heavy serrated .....

— NEW HOLLAND —  
7' heavy smooth .....  
7' heavy serrated .....  
9' heavy smooth .....  
9' heavy serrated .....

Rubber Rake Teeth only

**HOLT FARM**  
**ITCO SUPPLY**

Next To Sale Barn  
MANHATTAN PR 5

## An Auction Market for Cattle and Hogs

HOG SALE 9:00 a.m. CATTLE SELLS AT 12:30 Noon  
PIG SALE 11:30 a.m.

Already listed:  
70 yearling hfs off grass, 575-600 lbs.  
40 wf hfs, 675-700 lbs.  
30 wf str & hfs, 475-500 lbs.  
18 blk str, 450-475 lbs.

Small crowd but plenty of buyers to make a hot auction. Market looks higher all the way through. Cow market dollars higher.

We have many buyers asking for these choice light yearlings off grass. Watch our prices and see if you don't think we have the buyers.

Following is a partial listing of our sale last week:

### FEEDER STEERS & HEIFERS

16 blk bwf str 587 @ 44.25  
1 blk str 620 @ 44.10  
1 wf str 620 @ 44.00  
9 mix str 672 @ 42.95  
3 blk str 648 @ 42.80  
2 wf str 690 @ 42.60

3 blk str 748 @ 41.80  
1 bwf str 950 @ 38.10  
4 blk str 820 @ 38.10  
13 wf str 950 @ 37.00  
3 wf str 1043 @ 36.90  
2 blk fleshy str 942 @ 35.80  
2 blk str 982 @ 35.40  
3 mix fleshy str 913 @ 35.40

7 mix fleshy str 881 @ 35.40  
15 mix fleshy str 1020 @ 35.00  
5 holst str 618 @ 36.00  
19 holst str 846 @ 32.90  
84 mix hfs 695 @ 38.00  
13 blk hfs 645 @ 37.30  
19 char hfs 708 @ 36.90

### STEER CALVES

1 bwf str 330 @ 61.00  
1 wf str 285 @ 60.00  
1 wf bull 285 @ 59.00  
3 wf str 343 @ 57.00  
1 wf bull 435 @ 50.50  
2 bwf bulls 402 @ 49.75  
1 wf str 470 @ 49.30  
17 blk str 505 @ 48.60  
6 mix str 513 @ 48.50  
1 char str 420 @ 47.50  
3 char str 475 @ 47.50  
1 wf str 475 @ 47.00  
1 char str 505 @ 46.50  
7 blk/bwf str 499 @ 46.30  
1 blk str 540 @ 46.00  
2 bwf str 557 @ 45.30  
5 blk str 525 @ 45.10  
15 blk bwf str 599 @ 45.00  
5 blk str 522 @ 44.90

### HEIFER CALVES

1 blk hfr 265 @ 57.50  
2 bwf hfs 200 @ 55.50  
1 wf hfr 235 @ 54.00  
1 blk hfr 230 @ 51.00  
1 blk hfr 200 @ 50.25  
7 mix hfs 308 @ 46.10  
1 wf hfr 295 @ 46.00  
8 mix hfs 390 @ 44.90  
3 wf hfs 440 @ 44.30  
16 blk hfs 488 @ 42.10  
1 blk hfs 495 @ 40.65  
5 blk hfs 520 @ 40.60

### COWS

2 wf cows 1180 @ 28.50  
4 wf cows 1081 @ 28.40  
1 holst cow 1545 @ 28.40  
1 holst cow 1430 @ 28.40  
1 holst cow 1410 @ 28.00  
1 wf cow 1120 @ 28.00  
1 holst cow 1330 @ 28.00  
1 wf cow 1125 @ 27.90  
1 wf cow 880 @ 27.90  
1 blk cow 950 @ 27.80  
1 wf cow 850 @ 27.80  
1 wf cow 855 @ 27.40  
2 wf cows 1105 @ 27.30

### FAT HOGS

34 mix butch 210 @ 28.00  
30 mix butch 243 @ 28.00  
10 white butch 205 @ 28.00  
24 white butch 224 @ 28.00  
6 mix butch 227 @ 28.00  
20 mix butch 208 @ 28.00  
26 spot butch 221 @ 28.00  
19 white butch 226 @ 28.00

### SOWS

4 mix sows 306 @ 28.00  
6 red sows 389 @ 28.00  
6 red sows 348 @ 28.00  
4 mix sows 398 @ 28.00  
2 white sows 450 @ 28.00  
1 white sow 500 @ 28.00

### PIGS

36 white fdrs @ 31.00  
20 mix pigs @ 30.00  
60 white pigs @ 29.00  
52 mix pigs @ 28.00  
13 mix pigs @ 27.00  
34 mix pigs @ 26.00  
14 white pigs @ 25.00  
37 mix pigs @ 24.00  
24 white pigs @ 23.00  
41 white pigs @ 22.00



VERN LANGVARDT



HOWARD LANGVARDT

If you have livestock to appraise, call  
VERN LANGVARDT, Manager, 238-8211, Junction City  
HOWARD LANGVARDT, Auctioneer, 238-8212, Junction City  
HERB NEUMEYER, White City, Phone 349-2863  
MARC GERARDY, Green, Kansas, Phone 913/944-2625

LICENSED AND BONDED  
BARN PH. JUNCTION CITY 238-1471

**SOLVING THE SH**  
The chassis of a combine cycle bar shatter cane cutter standing, and his s

**Plans Under**  
**For State S**

**Producers**  
Another organization appearing on Kansas horizon.

Making the dust fly  
bean growers. The countryside signing for the Kansas Soybean which will become a



A big run of  
of the year mov  
last Friday, Aug  
buyers from a w  
strong to higher  
of cattle offered  
Listed below  
representative s  
August 11:

**STOCKER & F**  
13 wf str  
6 bwf str  
11 wf str  
7 char str  
8 blk str  
8 wf str  
1 shrthr str  
8 wf str  
6 wf str  
6 wf str  
7 bwf str  
2 wf hrnd str  
4 wf str  
2 wf str  
2 wf bulls  
2 blk bulls  
10 holst bulls

**STOCKER & F**  
16 blk & bwf hf  
3 wf hfs  
5 wf hfs  
5 bwf hfs  
9 wf hfs  
5 bwf hfs  
10 char hfs

**Yard**  
**WE AR**  
Livestock is  
Licensed, bonded

Dan Reynolds  
263-4721

**DUDE RE**



# ka Polled d Field aws 400

D, NEBR. — More  
sons from six states  
e Nebraska Polled  
d Day July 29, at the  
egtmeier farm near

oon program included  
n Kreuscher, Nebraska  
irector; Mike Simpson,  
unior activities of the  
Polled Hereford  
and Jim Gosey,  
of Nebraska beef

nship and a Polled  
er quality contest were  
by Jack Sievers of  
ebr. A steer shown by  
for Russ Tegtmeier  
d in the steer quality  
was Roger Bell of  
e have constructive  
the animals shown and  
sible improvements.  
contest for adults, 4-H  
embers was judged by  
and of Marysville, Kan.  
ude of Enterprise, Kan.  
ude the following and  
n Nebraska unless in-  
wise.  
ision — Morris Hagberg,  
rst; Eugene Henkel,  
second.  
division — Mrs. Jack  
members, first; Mrs.  
son, Decatur, second.  
individual — Cheryl  
ymore, first; Robert  
Cook, second.  
individual — Craig  
ullerton, first; Clint  
Bern, Kan., second.  
individual — Rodney Weise,  
Terry Little, Lewiston,

# uction Mar attle and Ho

9:00 a.m. CATTLE SELLS AT  
11:30 a.m.

Already listed:  
70 yearling hfrs off grass, 575-600 lbs.  
40 wf hfrs, 675-700 lbs.  
30 wf str & hfrs, 475-500 lbs.  
18 blk str, 450-475 lbs.

## IFER CALVES

265 @ 57.50  
200 @ 55.50  
235 @ 54.00  
230 @ 51.00  
200 @ 50.25  
308 @ 46.10  
295 @ 46.00  
390 @ 44.90  
440 @ 44.30  
488 @ 42.10  
495 @ 40.65  
520 @ 40.60

## COWS

1180 @ 28.50  
1081 @ 28.40  
1545 @ 28.40  
1430 @ 28.40  
1410 @ 28.00  
1120 @ 28.00  
1330 @ 28.00  
1125 @ 27.90  
880 @ 27.90  
950 @ 27.80  
850 @ 27.80  
855 @ 27.40  
1105 @ 27.30

## FAT HOGS

34 mix butch  
30 mix butch  
10 white butch  
24 white butch  
6 mix butch  
20 mix butch  
26 spot butch  
19 white butch

## SOWS

4 mix sows  
6 red sows  
6 red sows  
4 mix sows  
2 white sows  
1 white sow

## PIGS

36 white fdr  
20 mix pigs  
60 white pigs  
52 mix pigs  
13 mix pigs  
34 mix pigs  
14 white pigs  
37 mix pigs  
24 white pigs  
41 white pigs

If you have livestock to appraise, call  
VERN LANGVARDT, Manager, 238-8211, Junction  
WARD LANGVARDT, Auctioneer, 238-8212, Junction  
HERB NEUMEYER, White City, Phone 948-4646  
MARC GERARDY, Green, Kansas, Phone 913-948-4646  
LICENSED AND BONDED  
BARN PH. JUNCTION CITY 238-8211

FFA team —  
(Darrel Johnson, Mike  
Little and Max Larson)  
4-H team — Gage  
Gerdes, Diane Gerdes,  
Parks.)  
Jack Sievers of  
crowned Nebraska  
Queen for 1972 by  
of Ayr, president of  
Polled Hereford  
Hippen of Lewiston  
Steinhoff of Syracuse  
Ferguson of Brainerd  
Winings of Chamberlain  
princesses.

## HOG MARKET FOR BUYERS

Pig prices in  
be steady to strong  
good buys for finishers  
inventory of hogs  
was down only 1 percent  
ago, but national  
was 7 percent less  
will continue to  
year.

## MOWER

7 heavy smooth  
7 heavy serrated  
9 heavy smooth  
9 heavy serrated  
7 heavy smooth  
7 heavy serrated  
7 heavy smooth  
9 heavy smooth  
9 heavy serrated

## HOLT

## ITCO

Next To  
MANHATTAN



## SOLVING THE SHATTER CANE PROBLEM

The chassis of a cotton picker brought up from the south and a combine cycle bar have been combined to make a self propelled shatter cane cutter. This machine trims the immature heads off shatter cane in milo fields. The rig belongs to Ivan Woolsoncroft, standing, and his son, Jim of Centralia and Vermillion, respectively.

## ans Underway or State Soybean roducers Assn.

Another organization of producers  
appearing on Kansas' agricultural  
izon.  
aking the dust fly this time are  
bean growers. They are scouring  
countryside signing up members  
strong to higher prices for all classes  
of cattle offered.

this year.

"We're going to meet in Ottawa on  
December 14 to organize," says  
Wayne Dicken of DeSota, a soybean  
grower who is teaming with a neighbor,  
Bob Manson, in spearheading the  
membership drive.

"So far 160 growers have paid  
their \$10 membership fee," reports  
Dicken. "We need 200 members so  
we can affiliate with the American  
Soybean Association. There's no  
doubt that we will get that many  
members."

Dicken and Manson are working

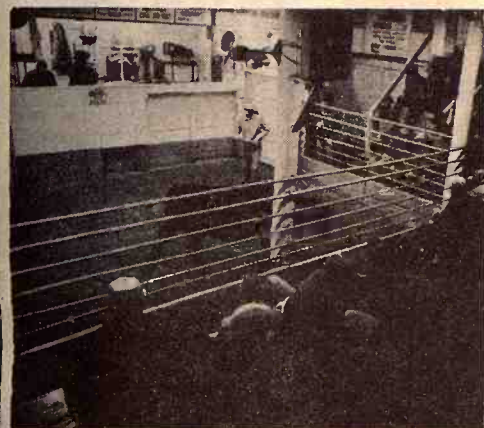

## Reynolds Sale Barn

ABILENE, KS.

Selling Every

FRIDAY

Starts 1:00 p.m.

A big run of cattle for this time  
of the year moved through the ring  
last Friday, August 11. Again many  
buyers from a wide area paid  
strong to higher prices for all classes  
of cattle offered.

Listed below are some of the  
representative sales of Friday,  
August 11:

### STOCKER & FEEDER STEERS

13 wf str 521 @ 28.10  
6 bwf str 540 @ 47.80  
11 wf str 541 @ 47.20  
7 char str 541 @ 44.70  
8 blk str 570 @ 44.70  
8 wf str 600 @ 45.40  
1 shrthr str 615 @ 44.70  
8 wf str 645 @ 43.70  
6 wf str 609 @ 44.30  
6 wf str 657 @ 43.00  
7 bwf str 725 @ 42.20  
2 wf hrnd str 732 @ 39.60  
4 wf str 565 @ 46.20  
2 wf str 545 @ 45.25  
2 wf bulls 617 @ 40.10  
2 blk bulls 612 @ 40.00  
10 holst bulls 449 @ 42.40

### STOCKER & FEEDER HEIFERS

16 blk & bwf hfrs 416 @ 43.75  
3 wf hfrs 425 @ 43.20  
5 wf hfrs 465 @ 42.50  
5 bwf hfrs 449 @ 41.25  
9 wf hfrs 516 @ 43.00  
5 bwf hfrs 509 @ 42.60  
10 char hfrs 464 @ 42.00

10 wf hfrs 537 @ 40.60  
6 wf hfrs 565 @ 40.10  
1 blk hfr 560 @ 41.30  
13 wf hfrs 541 @ 40.50  
4 blk hfrs 506 @ 40.90  
8 blk hfrs 590 @ 39.20  
8 wf hfrs 604 @ 39.70  
2 wf hfrs 655 @ 38.90  
3 blk hfrs 558 @ 39.90  
8 shrthr hfrs 659 @ 38.00  
11 bwf hfrs 665 @ 38.80  
44 wf hfrs 646 @ 39.40

### COWS

1 wf cow 845 @ 29.30  
1 wf cow 825 @ 30.30  
1 bwf cow 940 @ 29.00  
7 hfrettes 803 @ 32.00  
1 holst cow 1425 @ 27.80  
1 holst cow 1475 @ 27.80  
1 wf cow 1255 @ 27.60  
1 blk cow 1250 @ 27.60  
1 holst cow 1190 @ 27.70  
1 holst cow 1215 @ 26.50  
1 holst cow 1185 @ 26.10  
1 wf cow 1075 @ 26.60  
2 canner cows 922 @ 21.90  
1 canner cow 915 @ 21.80  
1 canner cow 1135 @ 22.50

Already listed for Friday, August 18, 1972:  
109 wf & bwf str, 800 lbs.  
92 wf & bwf str, 850 lbs.  
55 bwf hfrs, 675 lbs.  
34 wf & blk hfrs, 700 lbs.

Yardmen On Duty 24 Hours A Day

WE ARE OPEN 24 HOURS A DAY

Livestock is our business • our only business  
Licensed, bonded and operating under Gov't Supervision

Dan Reynolds 263-4721 Randy Reynolds 263-2814 Dude Reynolds 263-3394

DUDE REYNOLDS, Abilene, Ks.

with Verlin Peterson, Extension  
agronomist at Kansas State  
University, county Extension  
agricultural agents, and other  
growers in enlisting members.

Why is membership in the national  
organization important to soybean  
growers in Kansas?

The main reason is the soybean  
marketing development program  
conducted by the ASA. Expanding  
markets overseas is vital to the  
success of U.S. growers.

Dicken, Manson, and Albert  
Kientz of Wamego have visited  
countries buying U.S. beans.

Dicken, who was in England,  
Holland, Germany, and Spain, said  
European extractor plants are being

expanded and new ones are being  
built there.

"I was asked at one stop if the U.S.  
could produce the beans to justify  
stepped up plant expansion there,  
and I replied 'yes,'" says Dicken.

The national organization has cut  
a wide swath since 1955. Con-  
centrating on finding new overseas  
markets, ASA claims every \$1 of  
farmer money invested in market  
development in Japan has resulted  
in a 1,000 bushel increase in sales.

Affiliated with more than 20 state  
soybean organizations, ASA uses \$6  
of each \$10 membership fee for  
research and promotion. The  
remaining \$4 reverts to the state  
association from which it came.

Peterson believes soybean  
growers are "learning from other  
producer organizations that there is  
strength in unity and are doing  
something about it."

The December 14 meeting will  
start at 10:30 a.m. in Ottawa  
University's Student Union.

## CORN CROP COULD BE BIN BUSTER USDA SAYS

More corn than expected last  
spring is the latest indication of  
USDA surveys. Farmers planted  
about a million acres more than  
their March intentions projected. A  
total U.S. crop of 5 billion bushels  
may result.

## RONALD RICE MOTORS, INC

Phone CO3-4000

North Kansas Largest Volume Dealer  
CHEVROLET OLDSMOBILE CADILLAC

NW Second

ABILENE, KANSAS

## Good Clean Used Cars

1969 CHEVROLET Impala 2 dr. hardtop, V8, blue with vinyl roof ..... \$1995  
Radio, heater, automatic transmission, power steering, air conditioner.  
1969 MUSTANG 2 door hardtop, V8, green ..... \$1795  
Radio, heater, Cruise-O-Matic, power steering, power brakes.  
1968 PLYMOUTH Fury III, V8, gold, radio, heater, PS, air cond. .... \$1495  
1968 FORD Galaxie 500, V8, red ..... \$1495  
Radio, heater, power steering, power brakes, air conditioner.  
1968 CHEVROLET Caprice 2 door hardtop, V8, green with vinyl roof ..... \$1895  
Radio, heater, automatic transmission, air conditioner.  
1968 CHEVROLET Impala Custom 2 dr. hardtop, V8, maroon with vinyl roof ..... \$1795  
Radio, heater, automatic transmission, power steering, power brakes, air cond.  
1968 OLDSMOBILE 442 2 door hardtop, turquoise, radio, heater, 4-speed ..... \$1595  
1967 OLDSMOBILE Delta 88 4 dr., white ..... \$1395  
Radio, heater, power steering, power brakes, air conditioner.  
1967 CHEVROLET Bel Air 4 dr., V8, green, radio, heater, stick ..... \$1195  
1967 CHEVROLET Impala 2 dr. hardtop, V8, black with vinyl roof ..... \$1395  
Radio, heater, automatic, power steering, power brakes, air cond., stereo.  
1967 CHEVROLET Biscayne 6 cyl., blue, radio, heater, stick ..... \$995  
1967 CHEVROLET Impala 2 dr. hardtop, V8, turquoise, radio, heater, 4 speed ..... \$1195  
1967 CHEVROLET Impala 2 dr. hardtop, V8, turquoise ..... \$1295  
Radio, heater, automatic transmission, power steering, air conditioner.  
1966 CHEVROLET Bel Air 4 dr., V8, bronze ..... \$795  
Radio, heater, automatic transmission, power steering, air conditioner.  
1966 CHEVROLET Impala Super Sport 2 dr. hardtop, V8, blue ..... \$795  
Radio, heater, automatic transmission, power steering, power brakes.

— SEE OR CALL —

Winston Elliott — Max Chindamo — Quenton Kessler  
Orville Emig — Elvin George — Wayne Baier, Sales Mgr.

BUY, FINANCE AND INSURE IN ONE STOP

## Sale Every Thursday

HOGS 11:00 A.M.  
CATTLE 1:00 P.M.

We had an active market on a light run of cattle at our sale  
Thursday. Prices were about steady on all classes with buyers for  
all kinds.

The following is a sampling of our consignments:

### FEEDER STEERS & BULLS

8 wf str 584 @ 45.70  
1 wf str 520 @ 45.50  
2 wf str 585 @ 43.20  
1 red str 520 @ 42.25  
11 blk & bwf str 694 @ 41.60  
15 mix str 1100 @ 35.50

### BULLS

1 blk bull 1650 @ 32.60  
1 blk bull 1135 @ 31.20  
1 wf bull 1310 @ 29.25

### FEEDER HEIFERS

7 wf hfrs 543 @ 41.80  
4 mix hfrs 508 @ 41.50  
4 blk hfrs 630 @ 38.60  
66 mix hfrs 685 @ 37.65  
11 blk hfrs 574 @ 37.60  
11 mix hfrs 670 @ 35.80  
5 char hfrs 637 @ 35.70  
4 mix hfrs 616 @ 33.40

### BULL & STEER CALVES

1 wf str 255 @ 52.50  
1 wf str 465 @ 48.00  
10 blk str 454 @ 47.50  
2 bwf str 403 @ 46.10  
1 wf str 490 @ 45.30  
1 wf str 410 @ 44.50  
1 holst str 380 @ 43.50  
1 blk bull clf 450 @ 43.50

### HEIFER CALVES

4 wf hfrs 388 @ 44.25  
10 blk hfrs 463 @ 43.30  
12 wf hfrs 422 @ 42.25  
3 475 @ 37.90

### COWS

1 holst cow 1175 @ 28.10  
1 holst cow 1570 @ 27.60  
1 wf cow 1170 @ 26.10  
7 blk cows/clvs @384.00

### HOGS & PIGS

9 mix fats 260 @ 28.90  
12 mix fats 227 @ 28.75  
14 mix fats 232 @ 28.60  
21 mix fats 218 @ 28.55  
3 red sows 323 @ 26.30  
3 red sows 442 @ 24.40  
1 white sow 510 @ 24.10  
1 red boar 650 @ 20.10  
10 mix pigs @ 26.50  
50 mix pigs @ 26.00  
10 white pigs @ 23.75  
36 white pigs @ 22.75  
24 mix pigs @ 21.25  
34 mix pigs @ 18.50

PHONE FOR  
MORE INFORMATION

Marysville

RALEIGH BREEDING, Manager  
barn 562-3671; home 562-3547  
Auctioneer; Larry Lagasse,  
Phone Agenda, Kansas 732-6425

LIVESTOCK & COMMISSION CO.  
MARYSVILLE, KANSAS



## Kansas Ice Cream Production Down, Butter, Cheese Up

Butter production in Kansas during June totaled 965,000 pounds, compared with 963,000 pounds in June 1971, according to the Kansas Crop and Livestock Reporting Service.

Cumulative production in the first six months of this year was 6,900,000 pounds, compared with 6,674,000 pounds a year ago.

Kansas American cheese production in June was 4,490,000 pounds, up considerably from the 3,028,000 pounds produced during the same month last year.

In the first six months of 1972, production totaled 22,720,000 pounds, compared with 14,515,000 pounds during the same period in 1971.

Ice cream production in Kansas during June totaled 670,000 gallons,

compared with 836,000 gallons in June 1971.

From January through June this year, production totaled 3,520,000 gallons, down moderately from the 3,908,000 gallons produced during the same period a year ago.

Butter production in the United States during June 1972 is estimated at 111,146,000 pounds. This was a decline of 1 percent from June 1971.

In comparison with a year earlier in the four leading butter-producing states, June production was down 7 percent in Minnesota, but up 4 percent in Wisconsin, 16 percent in California, and 2 percent in Iowa.

The Nation's June production of American cheese totaled 176,361,000 pounds, the largest output for June or any other month on record. June production was 8 percent more than a year earlier.

Production of ice cream in the United States during June is estimated at 80,090,000 gallons—a new record high for the month. Production was up 4 percent from

June last year.

In the three leading ice cream-producing states, output was above a year ago by 2 percent in Pennsylvania, and 6 percent in California, but down 3 percent in New York.

## Rising Costs Eat Into Farm Budget

This summer a farmer had to pay \$6.43 for a pair of overalls which a year ago cost him \$6.02, he climbed on a \$19,300 combine which in 1971 cost \$17,820 and harvested wheat worth \$1.32 per bushel, two cents less than a year ago.

The figures, published by the Agriculture Department, illustrate a basic problem for most farmers today: Even if they produce more and prices for some commodities are better — notably livestock — rising costs are eating into family budgets.

Department economists, however, say higher prices for cattle and hogs this year have generated a trend of improvement and that net farm income is expected to rise by about \$2 billion over last year.

But costs of production have risen steadily for several years. In July, the USDA said, the average prices farmers paid out for operating expenses, including goods, services, taxes and wages, rose by one percent — pushing it to 27 percent more than five years ago.

The monthly price report included price samples for items commonly needed and purchased by farmers, from men's overalls and combines to bricks and fertilizer.

Looking at older records shows even a greater disparity. Overalls in 1969, for example, cost \$5.17 at a time wheat sold for \$1.22 per bushel. A comparable grain combine in 1969 averaged about \$11,000.

Corn in June 1969 brought \$1.18 per bushel, five cents more than in the month this year. Cattle averaged \$28 per 100 pounds in June 1969; about \$28.50 last summer, then rose to a record \$34.60 last month.

Grass & Grain

August 15, 1972



Monday, August 21

Starts 1:00 p.m. — Lunch Served  
We will sell at public auction the following described property located 4 south, 1/4 east and 1/4 mile north of Concordia, or 1/4 north, 1/2 east and 1/4 north of 81-24 junction.

## MACHINERY

1962 Case "830" tractor, gas 2/wide front Case-o-matic, Eagle hitch, good shape  
1952 Massey Harris combine "27" w/14 ft. header  
1952 Massey Harris "44" tractor—gas  
1950 Ford 1/2 ton pickup  
1966 Gehl Hi-Throw Silage blower w/PTO and auger hopper for side unloading trailers w/45" pipe  
1961 IHC "No. 70" 4-16 plow on rubber and hyd., good  
Case Helix 6x12 silage box w/front unloader w/2 beaters, PTO, good  
Krause 11" wheel disc  
Krause 12" one way  
Case 90 bu. feed wagon, PTO  
American Economy loader, attachment for "44" Massey  
Bale Fork accumulator, push off stacker, bale edger  
Dearborn 2-16 plow, 3-pt.  
Dearborn 2-row Cultivator, 3-pt.  
IHC side delivery rake on low rubber  
John Deere No. 5 mower, 7-ft.

Wetmore hammermill, PTO  
Adams road patrol  
M-M 9-ft. springtooth  
3-pt. lister  
2-section harrow  
Oliver 16-3 drill  
50-bu. combine bin on trailer  
8-ft. duckfoot  
McCormick corn binder  
4-wheel trailer w/300-gal. water tank

## HOG SHEDS—BINS

10x20 hog house, good  
13x19 hog house, good  
14x20 hog house, good  
8x16 brooder house w/wood floor, good toilet  
Columbian 1,250-bu. steel bin  
Butler 1,000-bu. steel bin  
1,000-bu. steel bin  
5 Carswell farrowing crates; hog feeders and troughs; 14'x35' Salina concrete upright silo.

NOTE: Buildings and silo to be removed at buyer's own risk.

## HOUSEHOLD GOODS

Kelvinator 12' deep freeze; piano; tub; stool; lavatory; venetian blinds; day bed; rollaway bed; end tables; 8 chairs; treadle sewing machine; what nots; mirrors; lamps; drop leaf table; buffet; 2 small tables; picture frames; desk cabinet; 2 utility tables; 1 gas 12,000 BTU stove; 1 small oil stove; wash tubs on stand; 6 ten-gallon cans; toaster; hot plate; mixer; assortment of dishes; pots and pans; 54" cabinet sink.

## ANTIQUES

Trunk; iron bed; 2 rockers; dresser; cast iron boiler; dishes; dated fruit jars; old Victrola; Chandler stone jars.

**MR. & MRS. JOHN G. (JACK) LAMAN, Owners**

FIDELITY STATE BANK, Clerk, Concordia  
ROLLIE LAGASSE AUCTIONEERS  
Phone 243-2215  
Concordia  
LARRY LAGASSE  
Phone 732-6425  
Agenda

### TRACTOR PULL CONTEST

AT THE ABILENE CENTRAL KANSAS FREE FAIR

## Abilene, Kansas Fri. Aug. 25

STARTING AT 7:00 P.M.

Weigh-in at Agri Chemical Fert. Plant, NW corner fairgrounds, 1-5:30

### 6 Classes

0 TO 5000 — 5001 TO 7000  
7001 TO 9000 — 9001 TO 12,500  
HOT RODS  
5000 AND 7000

For Information Call  
913-263-4448  
or  
913-922-4121

### Prizes

\$1200  
EACH CLASS . . .  
\$100 — \$60 — \$40  
— Entry Fee \$5 —

Sponsored By  
Chapman Young Farmers Inc.

KTPA Rules In Effect

# Sell At St. Marys

## Sell Or Buy Cattle & Hogs By Auction Tuesdays

We sold 641 cattle on a good active market. Calves weighing 550 pounds and down were uneven, some looked steady while some looked 50¢ to 75¢ lower. Steers weighing from 600 to 800 pounds were 50¢ to \$1 higher. Killing cows were \$1 higher.

Following is a partial listing of our sale last week:

### STOCKER & FEEDER STEERS

1 blk str	560 @ 46.00
2 wf str	565 @ 45.50
2 blk str	590 @ 45.10
2 bwf str	600 @ 44.40
1 broc str	565 @ 44.00
8 char str	601 @ 43.40
6 blk str	598 @ 43.20
4 blk str	577 @ 43.10
10 mix str	626 @ 43.00
1 char str	610 @ 43.00
4 blk str	578 @ 42.90
1 blk str	685 @ 42.80
2 wf str	690 @ 42.60
1 wf str	580 @ 42.40
1 wf str	595 @ 42.25
1 wf str	640 @ 42.00
1 bwf str	690 @ 41.80
3 blk str	648 @ 41.60
1 bwf str	725 @ 41.50
2 blk str	615 @ 41.40
1 bwf str	580 @ 41.25
2 wf str	665 @ 41.10
17 wf & bwf str	741 @ 41.00
50 wf str	780 @ 41.00
1 wf str	715 @ 40.50
1 broc str	570 @ 40.30
22 mix str	719 @ 40.10
2 wf str	692 @ 39.90
7 blk str	660 @ 39.90
36 mix str	809 @ 39.65
1 blu rn str	605 @ 39.30
1 bwf str	615 @ 39.25
11 mix str	844 @ 38.60

7 wf & bwf str	872 @ 38.30
5 mix str	803 @ 37.80
10 wf str	927 @ 37.30
4 holst str	598 @ 36.80

### STEER CALVES

1 wf str	205 @ 55.00
1 char str	280 @ 55.00
2 wf bulls	225 @ 54.25
1 bwf str	350 @ 51.25
2 blk str	305 @ 51.00
1 bwf str	400 @ 49.75
1 char str	360 @ 49.25
1 bwf bull	370 @ 49.00
2 wf str	380 @ 48.75
3 char str	360 @ 48.75
6 wf str	450 @ 48.50
2 bwf str	425 @ 48.50
4 bwf str	457 @ 48.30
1 blk bull	275 @ 48.00
3 blk str	398 @ 48.00
1 bwf str	380 @ 47.50
500 @ 47.30	
11 wf str	462 @ 47.30
11 blk str	450 @ 47.25
11 wf & bwf str	514 @ 47.00
5 bwf str	524 @ 47.00
12 wf & bwf str	526 @ 46.40
4 blk str	541 @ 46.40
8 blk str	548 @ 46.00

4 mix str	550 @ 45.70
20 blk str	519 @ 45.60
2 blk str	417 @ 45.50
5 blk str	454 @ 45.30
9 blk str	513 @ 45.25
13 blk str	545 @ 45.25
3 blk str	510 @ 45.10
3 wf str	448 @ 45.00
5 blk str	531 @ 44.10
2 char str	457 @ 42.60
3 blk bulls	390 @ 39.25

### STOCKER & FEEDER HEIFERS

1 wf hfr	560 @ 41.50
1 bwf hfr	620 @ 39.50
1 bwf hfr	620 @ 39.25
2 wf hfrs	600 @ 39.00
1 blk hfr	555 @ 39.00
1 wf hfr	600 @ 38.90
5 char hfrs	580 @ 38.75
4 bwf hfrs	625 @ 38.60
2 blk hfrs	632 @ 38.25
1 blk hfr	560 @ 38.25
1 char hfr	680 @ 38.20
1 bwf hfr	565 @ 37.10
1 blk hfr	650 @ 36.25
740 @ 36.00	
710 @ 36.00	
680 @ 35.60	
605 @ 35.25	

4 blk & bwf hfrs	763 @ 35.00
2 wf hfrs	670 @ 35.00
1 blk hfr	775 @ 34.10
1 blu rn hfr	750 @ 33.75
1 wf hfr	645 @ 33.50
1 blk hfr	735 @ 33.50
1 red hfr	740 @ 32.50
1 char hfr	575 @ 32.50
1 wf hfr	750 @ 32.30

### HEIFER CALVES

1 blk hfr	225 @ 46.25
6 wf & bwf hfrs	435 @ 44.00
3 bwf hfrs	413 @ 44.00
1 char hfr	320 @ 43.75
6 wf hfrs	445 @ 42.90
1 bwf hfr	430 @ 42.75
1 wf hfr	355 @ 42.60
1 wf hfr	413 @ 42.50
2 char hfrs	365 @ 42.25
10 blk hfrs	438 @ 42.10
1 blk hfr	385 @ 42.10
1 blk hfr	460 @ 42.10
2 bwf hfrs	362 @ 42.00
1 wf hfr	445 @ 41.90
12 blk hfrs	491 @ 41.90
7 blk hfrs	462 @ 41.80
7 blk hfrs	468 @ 41.70
11 b/bwf hfrs	472 @ 41.50
2 bwf hfrs	525 @ 41.10

### COWS

1 red cow	970 @ 27.00
1 wf cow	1070 @ 27.00
1 red cow	985 @ 27.00
1 blk cow	970 @ 27.00
1 blk cow	1015 @ 27.00
1 blk cow	1150 @ 26.50
1 char cow	945 @ 26.50
1 ger cow	975 @ 26.50
1 blk cow	995 @ 26.50
1 rn cow	830 @ 26.50
2 holst cows	1125 @ 25.50
1 wf cow	1220 @ 25.50
1 rn cow	870 @ 25.50
1 holst cow	1575 @ 25.50
1 wf cow	1065 @ 25.50
1 blk cow	870 @ 24.50
1 holst cow	1275 @ 24.50
1 wf cow	930 @ 24.50
1 blk cow	1010 @ 24.50

### BULLS

1 wf bull	1685 @ 35.00
1 wf bull	1600 @ 33.00
1 holst bull	827 @ 31.00
1 angus bull	1230 @ 30.00
1 angus bull	1720 @ 29.00

FOR INFORMATION OR ESTIMATES:

REZAC BARN . . . . . St. Marys 437-2999  
DELAINE REZAC . . . . . St. Marys 437-6266  
ELMER IMTHURN . . . . . Maple Hill Mi 3-2440  
PAUL KRAMER . . . . . St. Marys 437-2993  
KENNETH REZAC . . . . . St. Marys 437-2733  
DENNIS REZAC . . . . . St. Marys 437-6349

Auctioneers: Lawrence Welter, Gene Toby & Dennis Rezac

LIVESTOCK COMMISSION COMPANY

**Rezac**



St. Marys, Kansas

GRASS & GRAIN  
Close to 100 people encouraged by the word showing excellent condition. According to one farmer are trying to cut just short of 200 miles