

GRASS & GRAIN

13th year no.

March 14, 1967



Tony Brozick of Brookville and George Kern of Bavaria take dirty dishes back to the kitchen after dinner.

REGISTRATION
Cards were laid out at each place. Here, Mr. and Mrs. Albert Johnson of Salina fill out their cards. The Johnsons formerly lived in the Brookville area.



AT THE TABLE.
Mrs. Merle Kepple of Culver is shown at the dinner table with daughters Theresa, 3, and Elizabeth Ann, 4. Two older sisters were in school.



BOARD OF DIRECTORS (from left): Dale Galle, Moundridge; Ted Hardwick, Sterling; Bud Turner, Kanopolis; Dean White, Culver; and Darrel Carlson, Falun. Turner and White were reelected to 3-year terms.



Annual Meeting

Before heavy spring work starts, G&G area farmers have myriad chances to catch a "free" meal and catch up on the business that once a year is attended to at annual meetings of co-ops, land banks, production credit associations, livestock organizations, and num-

erous other groups which claim the farmer as a member or patron. These pictures were taken at the annual meeting of the Salina Production Credit Association in mid-February.



Part of the crowd at the noon meal.

DOOR PRIZES

Norris Weinhold of Wilson (left) and Mr. and Mrs. Henry Kratzer of Ellsworth look over the door prizes. Twenty-nine were given away. There were four couples in which the husband and wife both received prizes. One of the prize winners was George Enszt of Inman, a charter member of Salina PCA.



Feeder Increase In Midwest

The number of stocker and feeder cattle and calves shipped into the eight north central states during January 1967 was 514,000 head, up six percent from January 1966 according to the U.S. Department of Agriculture.

Of the total, 211,000 head moved through public stockyards. This was an increase of 10 percent from January 1966.

The number received direct in January 1967 was 303,000 head, four percent more than a year earlier. Direct movement during January accounted for 59 percent of the total movement compared with 60 percent a year earlier.

Cattle and calves shipped into the eight states during 1966 totaled 8.1 million head, 11 percent above 1965.

GRASS & GRAIN

The Mid-Kansas news weekly. Published each Tuesday at 1207 Moro, (Box 1009) Manhattan, Kansas, 66502 by

AG PRESS

Dean Coughenour

E. R. Woodward

Second class postage paid at Manhattan, Kansas

Subscription: \$3 year

CIRCULATION 11,108

2

Grass & Grain

March 14, 1967

SET NEW SURFACE FOR US24 IN AREA

Fourteen miles of US24 in Mitchell, Osborne and Rooks counties will be resurfaced this summer. Bids will be received on the project on March 28 at Topeka.

Varied Pace To Grocery Prices

Prices received by farmers increased more in the past two years than did wholesale and retail food prices, but since 1950, prices received by farmers for all commodities have increased only three percent, wholesale prices of all foods increased 19 percent, and retail food prices increased 33 percent.

In 1967, prices received by farmers likely will average slightly lower, but retail food prices probably will be slightly higher than in 1966.

The dollar value of retail food store sales in the fourth quarter of 1966 averaged only one percent above the final quarter of 1965 even though food prices averaged 4.5 percent higher.



Hay In Place

Getting hay in place is heavy work for truck driver Bob Langley, Republic county farmer Joe Sonntag, and Robert Fisher.

These are your
**REDLETTER
DAYS** for buying
HOG CHOWS!

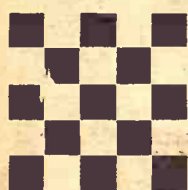

MARCH 1967

SUN	MON	TUE	WED	THU	FRI	SAT
			1	2	3	4
5	6	7	8	9	10	11
12	13	14	15	16	17	18
19	20	21	22	23	24	25
26	27	28	29	30	31	

THESE PURINA DEALERS
Remind You That
Saturday is the Final Day of
PURINA'S Special offer on
HOG CHOWS.

ORDER NOW!

Bartlett Grain Co.	CE 8-5134	Junction City
Farmers Co-op Elev. & Supply	157	Hope
Mor-Kan Elevator	349-2214	White City
Reading Grain & Lumber	AN 9-3842	Reading
Flint Hills Feed & Grain	PR 8-5322	Manhattan
Palmer Grain Co.	Phone 3	Palmer
Farmers Union Feed Mill	437-2434	St. Marys
Abilene Co-Op Assn.	CO 3-1660	Abilene
Gorden Mark Elevator	ME 2-3381	Clay Center
Western Grain Mill	767-5933	Council Grove

LOW COST PRODUCTION...

the reason why more farmers feed PURINA®

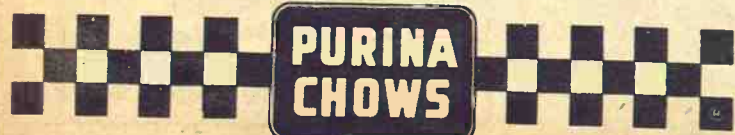

OF COURSE YOU
PAID MORE FOR
STEAK-MAKER - 70
and here's why you did...

Any businessman will pay a little more for a product that will deliver more total feeding results at lower costs of production.

BEFORE YOU BUY ANY FEED YARD SUPPLEMENT

Check these important facts . . .

ACTIVE DRUG INGREDIENT			Drug Additives
Diethylstilbestrol	0.0011%		
Chlortetracycline Hydrochloride	70 Grams/Ton		
GUARANTEED ANALYSIS			% or Urea
Crude Protein, not less than	32.00%		
(This includes not more than 11.5% equivalent Crude Protein from non-protein nitrogen.)			
Crude Fat, not less than	2.75%		Fiber
Crude Fiber, not more than	8.75%		
Calcium (Ca), not more than	2.75%		
Calcium (Ca), not less than	1.75%		Macro Minerals
Phosphorus (P), not less than	1.00%		
Iodine (I), not less than	0.002%		Micro Minerals
Salt (NaCl), not more than	3.00%		
Salt (NaCl), not less than	2.00%		
Zinc (Zn), not less than	0.160%		Vitamin Units
Sulfur (S), not less than	0.065%		
Magnesium (Mg), not less than	0.030%		per lb. of feed
Cobalt (Co), not less than	0.0004%		
Vitamin A, U.S.P. Units/Lb.	30,000		
Vitamin D-2, U.S.P. Units/Lb.	6,000		

Visit your Naturich dealer. He'd like to tell you more about Naturich Steak-Maker 70 and the other naturich proved cattle feeding programs.

NATURICH MILLS

Abilene Kansas
"A Finer Feed For Every Need"

Ellsworth
FUCMA E
Ellsworth — Pete
Ellsworth is the
President of the Farmer
Cooperative Market
Cooperative Market
Dlabal managed
Dlabal cooperative ele
Dlabal was elected last
the conclusion of the
2-day annual meet
Kansas City, Mo.
succeeds Lud Str
who was not a
for reelection.
Dlabal was born at Wil
After the war, Dlabal
Ellsworth county treasur
he began working at th
Cooperative Farmer
in 1949.
In 1955, he became ge
manager of the grain ele
feed, fertilizer and
sales firm.
Dlabal said the Co-op m
association had grain
in Kansas City, To
Joseph, Mo., Denver, C
sales offices in Salina
There are about 450 co
elevator stations w
association, he said.
The head offices are in
City, Mo., but the as
extends through Kans
Iowa, Colorado a
Nebraska.
Dlabal said he will cont
manage the Ellsworth
The association is inter
promoting agriculture."
Farmers have been get
end of the stick
some time. "Right no
don't know what immedia
will be taken by the
but it may be in
of grain export," he
a cooperative president
a presiding member
board of directors, Dlab
Dlabal said.
Dlabal officers elected are
Whiting, Jr., of Whiting,
president; Dale Colglaz
Halyoke, Colo., second v
president; George R. Bick
Lawwood, Kans., secretar
general manager.
Arnold Klingenberg of P
Nebr., and Richard W
of Odell, Nebr., were ree
directors for two-year ter
Dlabal said the board of
directors are Fred M
Hana, Kans.; Truman V

New Job In
Farm Bureau
Wilson, who has edi
Kansas Farm Bureau Ne
years, has a new job w
organization. His new ti
assistant secretary, a ne
function which means he
the Farm Bure
and secretary in
executive and staff work.

Ellsworth's Dlabal Is FUCMA Board Head

ELLSWORTH — Peter B. Dlabal, Ellsworth, is the new president of the Farmers Union Cooperative Marketing Association. Dlabal manages the Ellsworth cooperative elevator.

Dlabal was elected last week at the conclusion of the association's 2-day annual meeting at Kansas City, Mo.

He succeeds Lud Strnad, Brewster, who was not a candidate for reelection.

Dlabal was born at Wilson in 1915. He left Wilson after graduating from Wichita business college and serving 4½ years in the U.S. Army during World War II.

After the war, Dlabal was Ellsworth county treasurer.

He began working at the Ellsworth Cooperative Farmers Union in 1949.

In 1955, he became general manager of the grain elevator, retail feed, fertilizer and retail oil sales firm.

Dlabal said the Co-op marketing association had grain terminals in Kansas City, Topeka, St. Joseph, Mo., Denver, Colo., and sales offices in Salina.

There are about 450 country grain elevator stations within the association, he said.

The head offices are in Kansas City, Mo., but the association extends through Kansas, Missouri, Iowa, Colorado and Nebraska.

Dlabal said he will continue to manage the Ellsworth cooperative.

"The association is interested in promoting agriculture," Dlabal said.

"Farmers have been getting the short end of the stick for quite some time. Right now, I don't know what immediate steps will be taken by the association, but it may be in the areas of grain export," he said.

A cooperative president is chiefly a presiding member of the board of directors, Dlabal explained.

Other officers elected are M. J. Whiting, Jr., of Whiting, Ia., vice president; Dale Colglazier of Holyoke, Colo., second vice president; George R. Bicknell of Leawood, Kans., secretary and general manager.

Arnold Klingenberg of Hapman, Nebr., and Richard Wieters of Odell, Nebr., were reelected directors for two-year terms.

New directors are Fred Meek of Idana, Kans.; Truman Wes-

ton of Le Roy, Kans.; Ted Anderson of Manhattan, Kans.; Carl Dumler of Russel, Kans., and Jay Hickert of Akron, Colo.

The convention approved a resolution for creation of a national nutrition reserve. Another urged continued study of merging with other grain marketing organizations.

Birth Rate Lowest Since '36

An estimated 3,629,000 babies were born in this country last year, the lowest total since 1950.

But the excess of births over deaths added about 1.76 million persons to the nation's population.

Births last year were estimated to have been 131,000 below 1965's 3,767,000.

The birth rate was 18.5 births per 1,000 population, continuing the decline from the 1957 peak of 25.3 and the lowest rate since 1936. The rate was 19.4 in 1965.

When the going gets TOUGH...

a **CASE**®
930

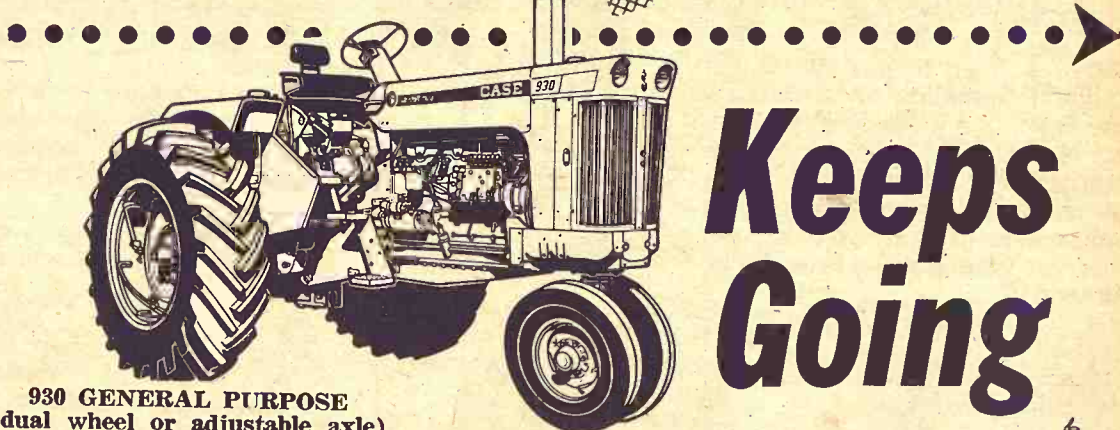

930 GENERAL PURPOSE
(dual wheel or adjustable axle)

- Hard-lugging high-torque engine power
- 6-plow capacity handles big implements
- Super-smooth Draft-o-matic with minimum depth variation
- Comfort King design — for operator visibility and comfort
- Job-matched 8-speed transmission gives peak efficiency, economy

TEST HIGH-TORQUE POWER
IN YOUR FIELDS

See A Nearby
Case Dealer

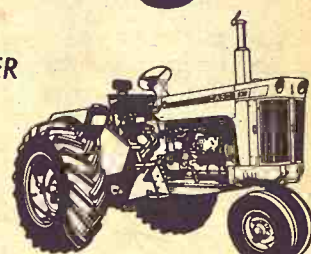

930 Row Crop-Dual Wheel

CENTRALIA
McBratney Impl.
Phone 857-3815

CLAY CENTER
Porter Eqpt. Co.
1121 Crawford ME 2-5202

MARION
Longhofer Supply

SALINA
Vasholtz Impl. Co.

MARYSVILLE
Brauchi Brothers

LINN
Kuhlman Motor Co.

JOIN THE SAVINGS MINDED SHOPPERS ON "FAMILY AFFAIRS NIGHTS"

Easter Opening Days DOWNTOWN MANHATTAN

Thursday - Friday - Saturday
MARCH 16, 17 & 18

All Downtown Stores Open Thurs. Nights

SEE THE LATEST STYLES
FOR ALL THE FAMILY
Toddlers to the "Golden Age".

See the fascinating displays of home furnishings & decorating. Visit the show rooms of new car dealers. The Easter Shopping Parade is downtown.

There are 75 Stores
Shops and Restaurants to Serve YOU
All Professional Services Available

The "Vibrant Easter Look"
of Downtown Manhattan
is offered to the trade area by

MANHATTAN
CENTRAL BUSINESS DISTRICT, INC



5 Convenient Areas
For Easy Parking

Third & Humboldt

420 Pierre Elks Lot

420 Humboldt

Fifth and Humboldt

EVERY PARKING LOT IS
"NEXT DOOR" TO SHOPPING



New Job In Farm Bureau

Don Wilson, who has edited the Kansas Farm Bureau News for 10 years, has a new job with the organization. His new title is assistant secretary, a new staff function which means he'll be helping the Farm Bureau president and secretary in administrative and staff work.

United Funds Inc.

Wondering about investments as a possible next step in your family's financial planning?

Waddell & Reed invites you to get detailed information on United Income Fund — a professionally managed mutual fund seeking possible current dividend income through investments in a diversified portfolio of securities in American corporations. For free Booklet-Prospectus, write or call...

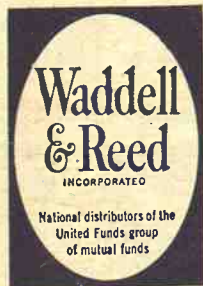

MARY E. BECKENHAUER
Res. 1916 Beck
Manhattan, Kansas
Res. Ph. PR 6-8630



HOWARD McMANUS
Res. 931 Leavenworth
Manhattan, Kansas
Res. Ph. PR 6-6505



R. L. LIVINGOOD
Res. 916 Gardenway
Manhattan, Kansas
Res. Ph. JE 9-5415



JACK HALLER
Res. 401 East 4th
Blue Rapids, Kansas
Res. Ph. CA 6-6861



ADRIAN HAUG
Res. 506 Amador
Seneca, Kansas
Res. Ph. DE 6-2426



GUS BOHM
Res. 718 Thirteenth St.
Clay Center, Kansas
Res. Ph. ME 2-2247



FRED BROCKMEYER
Res. Box 287
Marysville, Kansas
Res. Ph. HI 3-4786



DAVID SPECHT
Res. RR 2
Randolph, Kansas
Res. Ph. WI 4-2046 (Green)



LILLIAN DARNIER
Res. 1522 Second St.
Clay Center, Kansas
Res. Ph. ME 2-3943



H. B. AREHART
Res. 1610 Humboldt
Manhattan, Kansas
Res. Ph. JE 9-6584



ROLAND JUNGMAN
Res. RR. 2
Junction City, Kansas
Res. Ph. CE 8-6360



HARRY GRIFFIN
Res. 210 W. 2nd St.
Washington, Kansas
Ph. EA 5-2900

WADDELL & REED, INC.

201 J. C. Penney Bldg., Manhattan, Kansas 66502

Please send me free Booklet-Prospectus giving detailed information on the United Funds group of mutual funds.

NAME _____

ADDRESS _____

CITY OR TOWN _____ STATE _____ ZIP _____

Rebutt Water Plan Of Two Area Dams

Opponents of two reservoir projects outlined their views last week before the Water Resources Committee of the Kansas House.

The reservoirs are Towanda, on the Whitewater River in Butler County, and Woodbine, on Lyons Creek in Dickinson County.

The House committee is considering a bill which would add the two reservoirs to the state water plan.

Haves B. Beck, president of the Lyons Creek Watershed District in Geary, Dickinson, Morris and Marion Counties, told the committee inclusion of Woodbine Reservoir in the state water plan would serve no purpose but to thwart development of the watershed.

Beck said the watershed has adopted a plan calling for 53 water storage structures, ranging in size from 20 surface acres to 390 surface acres. Storage would range from 218 to 3543 acre-feet.

He said construction would

be permitted when the plan is authorized in Washington.

We are not anti-dam," Beck said. "There is a definite need for large dams in areas where the inhabitants cannot or will not make their own efforts at flood control or the terrain does not lend itself to small impoundments or the land is not worth saving.

"However, we believe none of these conditions is found in the Lyons Creek Watershed District."

Beck said he was speaking for a group of people with great community spirit, trying with best efforts to build a better community.

"Once our conservation goals are accomplished, the area will become like a sponge and slow the rate of run-off to a minimum," Beck said.

Former State Rep. Don Joseph of Whitewater, Kans., was one of the speakers opposing addition of Towanda Reservoir to the state plan.

March 14, 1967

Joseph said Towanda would make relatively little difference in flood crests downstream at Winfield.

The Corps of Army Engineers has recommended three reservoirs for the Walnut basin: Towanda and ones near El Dorado and Douglass.

"You have two good reservoirs in the plan," said Joseph — "El Dorado and Douglass — and one not so good, Towanda."

Proponents who testified earlier this week said the dams are needed as parts of basin flood control and water conservation programs.

Proponents said adding the reservoirs to the state plan would greatly increase the chance of federal money being appropriated for their construction.

WILL OVERLAY 50 MILES OF KANSAS TURNPIKE

Segments of the Kansas Turnpike totalling 50 miles will be overlaid with new surface in a project beginning April 1. The affected road segments are in the Flint Hills north of Emporia and between Topeka and Kansas City.

GIGANTIC

PRE-SPRING

MONTGOMERY WARD

TRUCK TIRE CENTER
Westside Shopping Center CE 8-4350
JUNCTION CITY

TRUCK TIRE SALE

SPECIAL

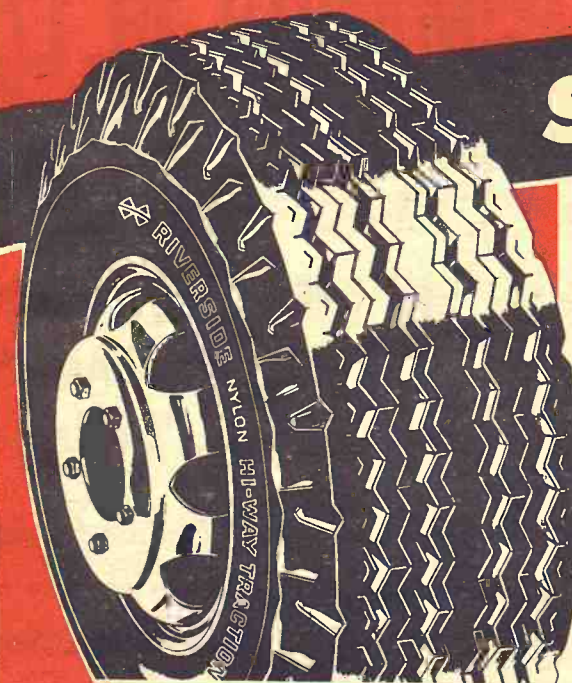

RIVERSIDE HI-WAY TRACTION

37⁸⁸*

Here, Mr. Trucker, is a tire for almost any type of service on or off the road. Rugged nylon cord body protects against bruises, flex fatigue and heat build-up to give you better performance and longer service. Wide flat tread with center king row grips the road more firmly to give the type of traction and better control your drivers demand. And you'll find the tread traction-slots give 9-row tread traction without reducing wear. This tire was made to serve you, Mr. Trucker, so why don't you get that service now!

*OTHER SIZES ALSO SALE-PRICED
ASK FOR WARDS DEAL ON YOUR SIZE!

SAVE ON PICK-UP TIRES AT WARDS!



RIVERSIDE HI-WAY COMMERCIAL

17⁸⁸ 6.00-16 Plus F.E.T. **17⁸⁸** 6.50-16 Plus F.E.T. **18⁸⁸** 7.00-15 Plus F.E.T. **19⁸⁸**

If initial cost is a major consideration, then this tire is for you! Look at the close zig-zag design that gives you the kind of traction you need. Look at the deep buttress grooves that cool the tire to give you greater safety on or off the road. Consider the number of recaps that it can take to give you longer service at a low cost!

ONLY \$2 MORE BUYS A MUD AND SNOW TIRE

Riverside Power Heavy Service

26⁴⁵ 6.00-16 Plus F.E.T. **23⁴⁵** 5.50-16 Plus F.E.T. **26⁴⁵** 7.00-15 Plus F.E.T. **29⁴⁵**

This powerful mud and snow tire combines smooth over-the-road service with deep-biting traction. This means that if you are in the delivery or farm business, where traction can mean time savings as well as fuel savings, this Power Grip is built for you! Its skid resistor tread is backed with recappable 6-ply rated nylon cord body.

NO MONEY DOWN • FREE MOUNTING

LOST and FOUND

We've taken our inventory, and closed our books on 1966. We turned up a lot of things we forgot we had, a lot of one-or-two-of-a-kind items must be closed out immediately so we can start our New Year afresh. Listed below is a representative selection of the hundreds reduced in price.

HUNDREDS OF ITEMS FAR BELOW DISCOUNT PRICES . . . QUANTITIES LIMITED

Thursday, Friday, Saturday Only . . . Save 30% to 90% . . . Shop & Save Now

Sofas - Sleepers - Suites

2 PC. EARLY American suite hi back 3 cushion sofa. Maple accent trim on wings. Heavy duty tweed cover. Matching arm chair. Reg. \$279. 1 only \$166.

DELUXE EARLY American sofa, stylish 3 cushion, solid maple accent trim, beautiful quilted print cover. Has very slight freight damage to the cover on one wing. Reg. \$339. As is \$168.

EARLY AMERICAN 70" sofa, 4 reversible pure foam cushions. Attractive two tone brown cover. Reg. \$209. 1 only \$148.

2 PC. traditional sofa, 3 cushion sofa with tuft-back matching arm chair. Attractive flowered print cover. Reg. \$249. 1 only \$148.

SOLID OAK Mediterranean style settee, 3 reversible foam cushions. Espanola by Fox. Reg. \$169. 1 only \$99.

Slim arm modern sofa, contemporary styling with 3 reversible foam cushions. Reg. \$188. 1 only \$99.

DANISH MODERN sofa, stylish wood arm sofa with all reversible cushions. Gay decorative cover. Reg. \$159. 1 only \$99.

Traditional sofa, 3 reversible foam cushions. Hand tufted back. Reg. \$189. 1 only \$99.

FULL SIZE sleeper, 100% pure foam cushions. Sleeper covered in overall rugged vinyl print mattress. Reg. \$219. 1 only \$116.

SIMMONS Hide-A-Bed, foam reversible cushions. Famous Simmons construction. Gold tweed cover. A real value. 1 only \$188.

3 cushion traditional sofa semi-attached pillow back with 3 reversible foam cushions. Fully skirted. Lovely heavy duty gold and beige cover. Reg. \$268. 1 only \$166.

3 PC. Sectional by Johnson Carper. Pure foam reversible cushions, deep tufted back, heavy duty cover in a lovely green & gold cover. Reg. \$599. 1 only \$398.

2 PC. suite, Modern sloping arm sofa with reversible foam cushions. 100% nylon in a high brown. 1 only \$148.

Studios - Daybeds

RECL-LOUNGER, Recliner. Lounge-Sleeper, all in one unit. Heavy duty vinyl cover. Reg. \$139.00. 1 only \$89.90.

2 pc. STUDIO BED SUITE, Foam tufted seat & back. Danish walnut arms. Studio has matching arm chair. Covered in all over heavy duty vinyl. Choice of green or tan. Reg. \$179.00. \$119.88.

STUDIO DAVENO, Deluxe quality construction, foam tufted back, heavy duty green tweed cover. Reg. \$129.00. 1 only \$88.00.

Dinettes

5-PC. DINETTE, Deluxe Oct. Round Table with 2 Ext. Leaf. Walnut Formica with Burl Inlay Tops. Has 4 Matching Delux Chairs. Reg. \$149.00. Floor Sample \$77.00.

5-PC. DELUXE VIRTUE Dinette Set. Chrome spider base. Swivel Chairs in a Combination of Cloth and Vinyl. Reg. \$279.00. Floor Sample \$168.00.

5-PC. DINETTE by Daystrom. Walnut Formica Top. Rect. Table with 4 Delux Chairs. Reg. \$109.00. 1-only \$79.00.

DELUXE 7-PC. Dinette by Daystrom, Formica Top, Ext. Chairs (Slightly Damaged). Reg. \$149.00. As is \$68.00.

HARVEST TABLE Dinette. Iron Leaf Harvest Table with Back. Matching Maple Dinette Chairs. Reg. \$138.00. Floor Sample \$68.00.

5-PC. DINETTE, Light Beige Formica Top, Dinette Table with 4 Matching Chairs. Reg. \$70.00. 1 set only \$49.00.

Occasional Tables

WALNUT COCKTAIL TABLE Modern Styling, Formica Top. Reg. \$24.90. 1-only \$12.00.

WALNUT COMMODE TABLE Modern, Formica Top with Drawer. Reg. \$29.00. 1-only \$14.00.

WALNUT STEP TABLES, Modern Styling Formica Tops. Reg. \$24.90 3-only \$12.00.

SOLID OAK End Tables, Mediterranean Style. Reg. \$29.00. 3-only \$18.00.

SOLID OAK Cocktail Table, Mediterranean Style. Reg. \$29.00. 1-only \$18.00.

WALNUT STEP TABLE, Hi-Pressure Formica Top. Reg. \$24.90. 2-only \$12.00.

WALNUT END tables, hi-pressure tops with lower storage shelf. Reg. \$17.90. 2 only \$9.90.

SOLID OAK Coffee Table, A rugged built table and a real money saver. Reg. \$39.95. 1 only \$19.00.

ITALIAN PROVINCIAL cocktail 60"x21" fruitwood finish, gracefully styled, beautifully finished in warm brown tones. Reg. \$79.00. 1 only \$48.00.

COMMODE TABLE in Italian Provincial. Combination of butternut veneers and solid hackberry fruitwood finish. Reg. \$76.00. 1 only \$48.00.

WALNUT INLAY top occasional table. Group while they last. Your choice of step table, end table, lamp table or cocktail table. Reg. \$24.00. Your Choice \$12.00.

ITALIAN PROVINCIAL wall console, 40x11x30". Combination of butternut veneers and solids. Reg. \$99.00. 1 only \$68.

TRADITIONAL STEP table, fruitwood finish, mounted on casters. Reg. \$29.00. 1 only \$12.00.

PEDESTAL COCKTAIL table fruitwood finish (slightly damaged) Reg. \$59.00. 1 only \$19.00.

Gift Accessories

DECORATIVE KERO. lamps with colored glass chimneys. Reg. \$2.98. \$1.49.

CHIP & DIP tray. Reg. \$8.95. 1 only \$3.98.

RELISH SERVER, hand decorated gold trim. Reg. \$5.98. 1 only \$2.88.

SET SALT & Pepper Shakers, white & gold. Reg. \$2.69. 1 set only 99c.

NUT DISH stainless steel with solid walnut handle. Reg. \$4.98. 1 only \$2.88.

STAINLESS STEEL relish dish. Reg. \$9.95. 1 only \$5.88.

GOLD AND red sandwich server. Reg. \$6.98. 1 only \$2.98.

Solid Mahogany salad bowl, 10" size. Reg. \$9.95. 1 only \$5.99.

DESK SET solid onyx base. 2 Parker pens with calendar. Reg. \$12.95. 1 only \$6.98.

DESK SET, solid onyx base, with Parker pen. Reg. \$3.98. \$1.98.

ZIPPERED BUN HUT with removable washable cover. Reg. \$6.95. 1 only \$3.98.

Solid Maple - Solid Oak Items

TELL CITY Solid Maple Commanders Chair. Reg. \$37.00. 1-only \$19.90.

SLIGHTLY DAMAGED Solid Maple Slip Seat Side Chair. Reg. \$19.95. 1-only \$11.00.

SOLID MAPLE Drop Lid Desk Chest. Reg. \$99.00. 1-only \$68.

SOLID OAK Hassock with reversible foam rubber cushion. Reg. \$39.00. 1-only \$19.00.

SOLID MAPLE Drawer Desk True Early American Styling 4 Large Roomy Drawers. Reg. \$94.00. 1-only \$66.00.

SOLID OAK Desk Chest, all Solid Oak Construction with Hi Pressure Top. Reg. \$79.95 \$58.00.

5-PC. PARTY TABLE, Solid Oak Pedestal base table with 4 Fully Upholstered Swivel Chairs in Black Vinyl. Reg. \$239.00. Floor Sample \$148.00. cpt.

Wall Accessories

SET 4 CHESSMEN, Walnut frames each plaque, 8"x28". Reg. \$24.90. \$12 cpt.

SET 2 PLAQUES, Modern bottles on Danish walnut panels. \$17.90 set. \$9.00 set 2.

MODERN BOTTLE PLAQUE. In walnut frame. \$12.00. \$6.00.

PAIR FRUIT PANELS, Antique gold frames. Each 11"x31". Reg. \$19.00 pair. \$9.00 pair.

FRUIT PANEL PLAQUES, French white & gold glass enclosed. Reg. \$7.90. \$4.88.

1 SET GRECIAN WALL PLAQUES, Slightly damaged. Reg. \$29.00 pair. \$9.00 pair.

EARLY AMERICAN PICTURE, 28"x40". "The Old Blacksmith." Reg. \$12.95. 1 only \$6.00.

CURRIER & IVES Pictures, Choice of scenes 12"x15". Reg. \$8.98 pair. \$4.88 pair.

CURRIER & IVES "New England Home" or "View on the Hudson River." Reg. \$5.98. Your choice \$2.98.

NATURE'S GIFT, 23" x 18" Fruit & Flower panel. Maple frame. Reg. \$7.95. 1 only. \$4.00.

Bedroom

FRENCH WHITE bed, chest cpt. with bookcase hutch. Reg. \$129. 1 only \$68.

3 pc. Bedroom by Johnson Carper. Beautiful triple dresser with extra large framed mirror. Large chest on chest. Matching chairback bed. Reg. \$397. \$199 cpt.

SOLID PECAN bedroom suite, includes triple dresser with framed mirror, chest, matching panel bed. 1 set only. Save \$70. \$199 cpt.

SOLID OAK 3 pc. bedroom, includes double dresser with framed mirror, 4 drawer chest, matching panel bed. Reg. \$269. 1 set only \$188 cpt.

3 PC. BEDROOM by Bassett, Woodstock mah. finish with formica tops. Includes triple dresser, framed mirror, chest and matching panel bed. Reg. \$227.95. \$168 cpt.

3 PC. maple bedroom by Bassett, Early American design in maple finish with Formica tops. Includes triple dresser, framed mirror, 4 drawer chest and spindle bed. Reg. \$237. 1 set only \$188.

3 pc. maple finish bedroom, hi-pressure tops. Includes triple dresser with mirror, 4-drawer chest & spindle bed. A close-out value. \$148 cpt.

SOLID OAK Spanish bed, beautiful Spanish design. Ornate spindles and curves. Full size Reg. \$89.95. 1 only \$48.

SOLID MAPLE 3 piece bedroom, Double dresser with framed mirror. Chest. Panel bed. Reg. \$337. \$188 cpt.

SOLID MAPLE bookcase bed. Reg. \$79. 2 only \$39.

SOLID MAPLE 36" chest, 5 large roomy drawers. Reg. \$99. 1 only \$49.

SOLID MAPLE bachelor chest, 3 drawers. Reg. \$79. 2 only \$39.

SOLID MAPLE 3 pc. bedroom -double dresser with framed mirror 5 drawer chest, matching panel bed. Reg. \$279. 1 only \$198 cpt.

KING SIZE solid maple headboard, Beautiful early American styling. Reg. \$89. 1 only \$48.

FRENCH PROVINCIAL double dresser, Lovely 6 drawer double dresser with curved framed mirror in attractive cherry finish. Reg. \$179. 1 only \$98.

FRENCH night stand, Lovely curved French design in cherry finish. Reg. \$39. 1 only \$19.88.

4 PC. ITALIAN Bedroom, white and gold, includes triple dresser with framed mirror, matching chest and lovely panel bed with nile table. Reg. \$329. 1 only \$238 cpt.

FRENCH WHITE chest, stylish french chest, 5 drawers, white formica top. Reg. \$79. 1 only \$48.

FRENCH BACHELOR chest, French white with formica tops. 3 roomy drawers. Reg. \$64. 1 only \$38.

Small Appliances

HAIR DRYERS - Presto Deluxe, three heats, Reg. \$14.95. Sale \$6.99.

LADY SUNBEAM lightweight portable compact, reg. \$17.25. Sale \$12.50.

LADY SUNBEAM Jet Set, high speed fan dries hair in average of 22 minutes. Reg. \$29.95. Sale \$12.44.

SUNBEAM AUTOMATIC toaster, radiant control. Reg. \$17.55. Sale \$12.44.

PROCTOR-CITATION 4-slice toaster, chrome with white panels, 1, 2, 3 or 4 slices at a time. Reg. \$15.95. Sale \$8.44.

SUNBEAM FLOOR polisher, big brush action, Lo Toe design. Reg. \$29.95. Sale \$9.44.

SUNBEAM MULTI-cooker frypan teflon finish for no stick, removable heat control, high dome cover. Reg. \$27.99. Sale \$19.95.

PRESTO FRY pan, removable control. White handles, teflon surface. Makes cooking automatic. Reg. \$27.95. Sale \$12.50.

WESTINGHOUSE RADIO with clock, also high intensity lamp. Solid state circuit. Reg. \$46. Sale \$29.

SUNBEAM ELECTRIC blanket, dual control beige color, floor sample, one only. Reg. \$22.95. Sale \$9.50.

HAMILTON BEACH portable hand mixers, finecrtin 3-speed control. Reg. \$12.50. Sale \$7.19.

GENERAL ELECTRIC automatic coffeemaker, 4-8 cup capacity. Keeps coffee hot without reboiling. Reg. \$16.25. Sale \$14.50.

SUNBEAM MIXMASTER mixer, Mixing guide with 10 speeds. Sturdy stand, 2 heat resistant bowls. It's portable. Reg. \$32.50. Sale \$24.50.

Major Appliances

ROPER GAS range, deluxe 30-inch Visualite door. Reg. \$269.44. Sale \$179.00.

TAPPAN GAS range chrome oven, 36 inch lift up top. Reg. \$269.95. Sale \$199.

Hotpoint electric range, removable teflon oven liners. 36 inch automatic oven. Reg. \$279.95. Sale \$199.

PHILCO UPRIGHT freezer, porcelain enamel interior, stores 428 lbs. of food. Reg. \$199. Sale \$169.

MONARK ELECTRIC range, 30-inch deluxe removable porcelain oven liners. Reg. \$339.95. Sale \$269.00.

PHILCO ELECTRIC RANGE, Dial any heat surface burners. Lift out storage drawer. 23 in. master oven. Reg. \$219.44. Sale \$179.

Desks - Bookcases

MAPLE KNEEHOLE DESK, 6 drawers, formica top. Reg. \$59.00. 1 only \$49.90.

WALNUT KNEEHOLE DESK, 6 drawers, formica top. Reg. \$59.00. 1 only \$49.00.

FRENCH STYLE DESK, 8 drawers, beautiful French cherry finish with formica top. Reg. \$97.00. 1 only \$78.00.

WALNUT 24" BOOKCASE, 3 shelves - open front. Reg. \$26.00. 1 only. \$17.88.

MAPLE BOOKCASE 30", 3 shelves - enclosed glass. Reg. \$49.90. 1 only. \$39.88.

TROPHY CABINET, Solid maple construction. All glass enclosed. Reg. \$79.00. 1 only \$49.80.

Dining Room

OLD SETTLER'S pine trestle table. Reg. \$149.00. 1 only \$99.

OLD SETTLERS pine arm chair. Reg. \$49. 1 only \$29.

OLD SETTLERS pine deacons bench. Reg. \$49. 2 only \$29.

WALNUT ROUND ext. table, 41" formica top with ext. leaf. Reg. \$69. 1 only \$48.

OIL WALNUT rect. ext. table. Modern styling with formica top, 36x48, has 2 additional leaves. Reg. \$130. 1 only \$99.

54" MODERN walnut china, a real beauty in a rich walnut 54" buffet with china top. Reg. \$300. 1 only \$199.

7 PIECE French cherry dining room by Broyhill. Lovely oval extension table complete chairs and 1 matching arm with 5 double figure eight side chairs. Reg. \$373.40. 1 set only \$198 cpt.

5 PC. French cherry dining room by Broyhill. Cherry drop leaf ext. table with 4 double figure eight matching side chairs. Reg. \$286. 1 set only \$148 cpt.

FRENCH SERVING cart beautiful cherry finish, has drop down leaves and mounted on casters. Reg. \$119. 1 only \$68.

7 PC. maple finish dining room includes buffet, hutch, round extension table and four matching side chairs. Reg. \$313. 1 set only \$199 cpt.

BASSETT RECT. ext. table woodstock grained finish with formica top. Has 3 extension leaves. Reg. \$109. 1 only \$88.

BASSETT DROP leaf ext. table. Woodstock grained finish with Formica top. Has 3 extension leaves. Reg. \$129. 2 only \$95.

DINING ROOM chairs, Slip seat side chairs. Woodstock grained finish. Reg. \$19.95. \$16.00.

Chairs - Rockers - Recliners

EARLY AMERICAN occasional chair in a lovely nylon print, wood accent trimmed. Reg. \$99. 1 only \$49.

EARLY AMERICAN deluxe swivel rocker with maple trim 100% gold tweed nylon cover. Reg. \$139. 1 only \$78.

EARLY AMERICAN accent chairs. A perfect little chair for the living room or bedroom. Choice of prints or solids. Reg. \$29 to \$39. Your choice \$19.88.

MEDITERRANEAN STYLE arm chair solid oak wood arm construction. Reversible foam cushions. Reg. \$79. 1 only \$48.

SLIM ARM hi-back chair, modern contemporary styling. Tufted foam back. Reg. \$69. 1 only \$48.

DANISH MODERN chair hi-back with reversible foam cushions. Reg. \$79. 1 only \$48.

BERKLINE ROCKER-recliner, pure foam reversible cushions. Heavy duty 100% nylon cover. Reg. \$179. 1 only \$88.

FRENCH PROVINCIAL chair by Broyhill. Pure foam reversible cushions. French cherry legs. Reg. \$109. 1 only \$68.

TRADITIONAL TUB back chair. Hand tufted back. Beautiful accent swivel chair with skirt and reversible T cushion. Reg. \$129. 1 only \$68.

HI-BACK SWIVEL rocker, nice tweed covers, solid walnut arms and base. Reg. \$59.95. 2 only \$48.

Bedding

1 SET QUEEN SIZE BEDDING, Restonic Rose by Restonic includes heavy duty innerspring mattress with matching box springs. Take advantage of extra width and extra length bedding at this great price. Reg. \$149.95. 1 set only \$98.00 cpt.

1 SET REGULAR SIZE BEDDING MASTERFILM by King Koll includes innerspring matt. and matching box springs. List \$139.95. 1 set only has slight damage to ticking, must be sold as is. \$49.00 cpt.

KING KOIL QUILTRESS set. King Koll's finest mattress and box springs. 1 set only. List \$159.00. \$99.00 set.

BOX SPRINGS only. King Koll Quiltress. Reg. \$79.50. 1 only \$38.00.

SET FOAM MATTRESS and **BOX SPRINGS** by B. F. Goodrich. Pure foam rubber mattress and matching box spring Ortho-Foam density. Reg. \$159.00. 1 set only \$89.00 cpt.

KING KOIL FULL SIZE BOX SPRINGS. Reg. \$59.50. 1 only \$29.00.

KING KOIL TWIN SIZE BOX SPRINGS. Reg. \$49.50. 1 only \$19.00.

Lamps - Pole Lamps - Chain Lamps

EARLY AMERICAN POLE LAMP, Deluxe cranberry shades. Reg. \$48.00. 1 only. \$29.90.

EARLY AMERICAN TABLE LAMP, Slightly damaged. Reg. \$19.00. 1 only. \$9.00.

EARLY AMERICAN SMOKE GLASS CHAIN LAMP. Reg. \$29.00. \$19.00.

MODERN 45" TALL TABLE LAMP, Beautiful green with matching shade. (shade slightly damaged). Reg. \$24.95. 1 only \$6.99.

TRADITIONAL TABLE LAMP, Beautiful beige tone & gold base. 48" height. Reg. \$34.95. Slight damage \$12.00.

DECORATIVE POLE LAMP, Traditional styling with glazed glass globes. Reg. \$42.00. 1 only. \$24.00.

MODERN POLE LAMP, 3 white metal shades. Beige pole. \$3.99.

TREE LAMPS, Modern styling. 3 adj. shades, beige tone color. While they last \$9.88.

TABLE LAMPS, Assorted sizes & colors. Your choice \$3.99.

Miscellaneous

SAMSONITE 5 pc. CARD TABLE SET, Your choice of antique white or brown covers. Reg. \$42.30. 29.95 Cpt.

ASH TRAYS ON STAND, Assorted colors. Reg. \$4.95. Your choice \$2.88.

ASSORTED THROW PILLOWS, Multitude of colors. One group slightly water damaged. Values to \$3.00. Your choice 88c.

LAMP SHADES, Assorted sizes and colors. Values to \$5.98. Your choice \$1.00.

TELEPHONE STAND WITH CHAIR, Compact styling, walnut finish. Reg. \$39.00. 1 only. \$19.88.

RECORD CABINET, Extra large, maple finish. Reg. \$39.00. 1 only. \$19.88.

RECORD CABINET, Walnut finish, sliding doors. 1 only. \$12.88.

Furniture City
IN CLAY CENTER

OUR DAILY BREAD

— by G&G Area Cooks

Mrs. Del Leiszler, Linn, Submits Winning Recipe

Mrs. Del Leiszler, Linn, sends the winning recipe. Mrs. Leiszler writes, "The Easter season is getting near so I thought I would like to share one of my favorite Easter bread recipes with others. I do enjoy the recipes very much that are in the Grass & Grain."

KULICH

(Traditional Russian Easter Bread)

6 to 6½ cups flour
1 cup cream
1 package or cake yeast
¾ cup sugar
½ teaspoon salt
5 large eggs, separated (eggs must be at room temperature)
½ cup soft butter
1 tablespoon vanilla extract or 1 tablespoon grated lemon rind or 2 tablespoons brandy or cognac.

Put 1 cup of flour in a large bowl. Scald the cream and yeast into the flour-cream mixture. Beat ½ cup of sugar, and blend into the flour. Cool just to lukewarm and then stir the salt into the egg yolks. Stir into the yeast mixture. Beat the egg whites until stiff, gradually adding the remaining ¼ cup of sugar. Fold the stiffly beaten eggs (whites) into the yeast-egg yolk mixture. Place the bowl over a pan of hot but not boiling water and let mixture rise until light and full of bubbles. Stir down. Beat the soft butter with the flavoring and add. Add remaining flour gradually, using just enough to make the dough firm enough to be kneaded. Knead the bowl lightly and then place in a buttered bowl. Place the bowl again over hot but not boiling water. Let rise until doubled.

Punch down the dough and place in a 3-pound coffee tin or if you desire you may use two 8x4-inch loaf pans. Cover and let rise again until doubled in size. Bake in a 350-degree oven for about an hour or until done. Turn the coffee tin on the side to cool, then carefully turn out the Kulich. Any whipped butter spread is delicious with this bread. You may reserve enough of the dough to make two small braids and crisscross them on the top of the bread to make a cross. Brush the top of the loaf with a little cream and sprinkle it with sugar before baking. When sliced this sugar crusted piece goes to the guest of honor or to the head of the house.

Mrs. Thaine Schafer, 505 Tom Smith Circle, Abilene: "This recipe makes a lot of very good eating! It's tasty any time."

HAMBURGER CASSEROLE

4 pounds hamburger
4 medium onions, diced
2 green peppers, diced
salt and pepper to taste
Cook until turns color. Add:
4 cans tomato soup
4 cans mushroom soup
Boil and add:
2 12-ounce packages thin noodles

Add:
4 packages frozen peas

Bake for an hour at 350 degrees in oven. This makes a large pan of food. Cut into squares and serve hot.

The next recipe was sent by Mrs. G. W. Rowland, R5, Emporia:

GREEN MACARONI SALAD

1 cup macaroni salted and cooked in green colored water, drain
½ cup crushed pineapple, drained
3 tart unpeeled red apples
Juice 1 lemon; add pineapple juice to make 1 cup

Put into sauce pan and add ¼ cup sugar and 2 eggs. Cook over hot water until thickened. Cool and pour over fruit mixture. Let stand 24 hours. Just before serving add ½ cup of whipped cream.

Mrs. Mabel G. Kelm, R1, Minneapolis, suggests cutting calories by eliminating the crust on an apple pie.

NO-CRUST APPLE PIE

6 medium-size tart apples, peeled and chopped
½ cup sugar
1 teaspoon cinnamon
½ cup water
3 tablespoons butter or margarine
¼ cup brown sugar
½ cup sifted flour
½ teaspoon baking powder
½ teaspoon salt

Mix apples with sugar, cinnamon, and water in saucepan. Cook about ten minutes or until apples are partially cooked. Turn into 9-inch pie pan. Cream butter gradually. Cream in brown sugar. Sift together flour, baking powder and salt. Add to creamed mixture and mix thoroughly with spoon. Sprinkle mixture over apples. Bake in moderate oven (350 degrees) until apples are tender and top nicely browned, about 45 minutes. Serve with a spoonful of whipped topping. Makes six to eight servings.

The following recipe was sent by Mrs. Ann E. Rogers of Greenleaf:

SALAD

1 package lime gelatin
1 cup hot water
1½ cups marshmallows put in while gelatin mixture is hot. Stir until dissolved and let cool.
1 9-ounce can crushed pineapple
1 cup small curd cottage cheese
1 package Dream Whip
Add cheese and Dream Whip last. Chill. "Very good and inexpensive."

The next recipe was sent by Beulah Shroyer, Miltonvale:

MINUTE BOIL ICING

2 tablespoons cocoa
7 tablespoons milk
4 tablespoons oleo
1 tablespoon light syrup
1½ cups sugar
1 teaspoon vanilla

Boil one minute over medium heat, stirring constantly. Cool, add vanilla and beat until thick enough to spread. (On rainy or humid day, boil two minutes.)

Mrs. Sam Bervin, 1027 F St., Fairbury, Nebr., sent the next recipe.

TANGY SPARERIBS

4 pounds spareribs, cut in serving pieces
Ingredients for making tangy

sauce:

½ cup soy sauce
¼ cup water
1 cup orange marmalade
½ teaspoon garlic powder (1 clove)
dash of pepper (about ¼ tea spoon)
½ teaspoon ground ginger

Place ribs, meaty side down, in shallow roasting pan. Roast in very hot oven, 450 degrees, for 30 minutes. Remove meat from oven; drain excess fat from ribs. Turn ribs meaty side up. Lower oven temperature to 350 degrees and continue roasting ribs for one hour. Pour the sauce over ribs; roast 30 minutes longer or till tender, basting ribs occasionally with the sauce.

To make the sauce: combine the soy sauce, water, orange marmalade, garlic powder, pepper and ginger — blend thoroughly.

Make 6 servings. Serve with fluffy rice.

Mrs. George Rempel, Diller, Nebr.: "We are new readers of Grass & Grain, having received it only about a month and we enjoy it. I especially enjoy 'Our Daily Bread' page. I have a hobby of collecting recipes and the lady who wanted different ways to fix vegetables might try one that we enjoy. It's called Potatoes for Pork, although it can be used with any meat. It's different."

ICING
1½ cups flour
1½ cups sugar
1 egg
1 teaspoon vanilla
1 cup milk
1 cup butter or oleo

Cook flour, milk until very thick, stirring constantly. Cool, add sugar and butter, all at once. Mix until well blended. Should be consistent enough to spread.

POTATOES FOR PORK
4 medium-sized potatoes, peeled and sliced
1 small onion, sliced thin
2 carrots, sliced
1 tart apple, peeled and sliced
1 teaspoon salt
½ teaspoon pepper
4 tablespoons butter
about ¾ cup water

Cover and simmer till vegetables are tender and water evaporated. Wash, add 4 table

NOW, MR. FARMER...

Odds are
you can heat
Water CHEAPER with
a Flameless ELECTRIC
WATER HEATER!

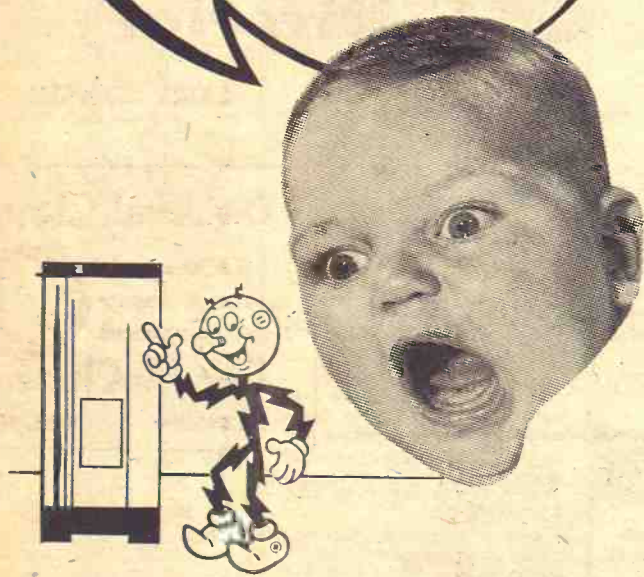

FLAMELESS ELECTRIC WATER HEATERS

- Special Low Electric Rate
- SAFEST Water Heater made
- Super Recovery — 6 times faster
- 10-year warranty
- Buy or rent

CONTACT YOUR
NEAREST KPL
OFFICE



Easter

Is
Dress Up
Time!

And Woodward's is the place to choose
those very special wearables,

Pretty Dresses

In Sizes for All,
In Our Large Selection

\$12. to \$35.



Knit Suits

In Bright, Gay
Colors —

\$16 to \$40.



Scarfs
\$1 to \$4

THE NEWEST
IN EASTER

COATS

Tweeds or
Solids

\$35. to \$75.

Ladies
Hats
\$5.
UP.

OPEN THURSDAY NIGHTS Til 8:30

Downtown

Woodward's

Manhattan

FASHIONS By The Yard



NEW WOOLENS

54"x60" wide, for coats, suits
and dresses, plain, figured,
plaids, novelties.

2.50 to \$8 yd.

HOPSACKING

45" wide, colorful figured patterns.

1.98 yd.

45" VOILES To match 1.49 yd.

PRINTED JERSEYS

100% nylon, 45" wide. Wide
selection of new colors and
patterns.

1.98 to \$5

5-plow
there's



• Low-friction, mu
produce more power
displacement—on le
• Safe, sure, and ea
power steering.
• Dyna-Life clutch
quickly and lasts up
long as ordinary fiber
• Dual range transmi
ward and 4 Reverse
16 and 8 with option
Manufacturer's Estimated Ho

ABILENE
Abilene Truck & Tractor

CHICAGO
Cuma Brothers

CHICAGO
Lawrence Edw. & Impl.

CHICAGO
And Chevrolet

sauce
re marmalade
garlic powder

per (about 1/2
ground ginger
meaty side
basting pan.
oven, 450 degrees.
Remove
train excess fat
on ribs meaty
en temperature
and continue
one hour. Pour
sauce: roast 30
or till tender, in
sionally with

the sauce: com
e, water, orange
garlic powder
ger — blend
rrings. Serve

ge Rempel, Dr
are new readers
in, having rec
a month and
specially enjoy
page. I have
ing recipes and
anted different

vegetables mi
we enjoy. It's
for Pork, altho
ed with any
"

ES FOR POR
sized potatoes,
sliced
alon, sliced thi
sliced
e, peeled and
salt
n pepper
ons butter
up water
l simmer till
tender and
Wash, add 4

SHIONS
The Yard

NEW
COOLERS
de, for coats,
es, plain, fig
velties.
0 to \$8 yd

PSACKING
colorful figure
1.98 yd.
S To match

PRINTED
ERSEYS
on, 45" wide
of new colors
1.98 to \$5

Manhattan

spoons cream. Whip till fluffy.
Serve in butter and parsley-top-
ped mounds. * * *

Mrs. F. L. Woolverton, R4, Ab-
ilene: "We enjoy all the new
and different recipes we find in
the Grass & Grain. This is a
very special cake recipe. I would
like to share it with other Grass
& Grain readers."

WALDORF ASTORIA
RED CAKE
1/4 cup shortening
1 1/2 cups sugar
2 eggs
1 ounce bottle red food color-
ing
2 tablespoons cocoa (heaping)
1 cup buttermilk
2 cups cake flour
1 teaspoon vanilla
1 teaspoon salt
1 teaspoon soda
1 tablespoon vinegar

Cream shortening, sugar,
eggs. Make paste of food color-
ing and cocoa. Add to creamed
mixture. Add buttermilk alter-
nately with sifted flour and
salt. Add vanilla. Add soda to
vinegar (hold over bowl as it
foams.) Add the soda-vinegar
to creamed mixture blending in-
stead of beating. Bake 25 to 30
minutes at 350 degrees in greas-
ed and floured pans.

ICING
3 tablespoons flour
1 teaspoon vanilla
1 cup sugar
1 cup milk
1 cup butter or oleo

Cook flour, milk until very
thick, stirring constantly. Cool.
Cream sugar and butter, also
vanilla, until very fluffy. Add to
first mixture. Mix until well
blended. Should be consistency
of whipped cream. * * *

Mrs. L. Joseph Wedel, Lang-
don, Mo.: "Hi there, at G&G.
Your paper is like a letter from
home. We wonder if we know
any of you on the staff. Thanks
jillions for the prizes you have
sent me in yesteryears. I'm
sending you an Easter Egg re-
cipe."

EASTER EGGS
1 1/2 cups white Karo-type
syrup
1/2 cup water
4 cups granulated sugar
2 egg whites
1 teaspoon vanilla
fruit and nuts (optional)
Cook first three ingredients
until mixture forms a good
thread (hard ball stage.) Beat



FARM & RANCH LOANS

LOAN TOO TIGHT? Refinance
with a Land Bank loan. Long
term, reasonable interest keep
payments low. Pay in advance
without penalty. Many other
advantages.

R. STANLEY PARSONS, Mgr.
SEE ME AT
604 HUMBOLDT PR 8-2971
Res. Phone PR 6-9044
MANHATTAN
Open Mon. through Fri.
8 a.m. to 5 p.m. (closed 12-1)



Branch Offices: CLAY CENTER & JUNCTION CITY
Federal
LAND BANK Assn. of
MANHATTAN
Serving Clay,
Geary, Pottawatomie & Riley counties.

2 egg whites very stiff. Pour
syrup very slowly over egg
vanilla, fruits and nuts. Beat
whites, beating all the time. Add
until creamy and hard to beat.
While still hot, wet hands in
cold water, form into "eggs"
however large or small you
want. Put into refrigerator, let
cool and set. Melt semi-sweet
chocolate over warm water.
Coat bottoms of eggs and let
dry on wax paper. Then coat
rest of egg. Let harden. Keep
room under 72 degrees to allow
chocolate to harden quickly.
Decorate as desired. * * *

HOGMEN; HURRY!

Only a few days
left to start
your next litter
FREE...ON US!

From March 6 through March 18th only we
will give you your choice of a FREE 50-lb. bag
of famous Purina Baby Pig Chow or Early
Weaning Chow—enough to start your next
litter of pigs on us—with your purchase of
one ton of any Purina Hog Chows products
for delivery by March 18th. If you order two
tons you get two bags of Purina starter at
no extra cost, and so on.

ACT NOW! There's only a few days left. Take
advantage of this free chance to see for your-
self how baby pigs thrive and grow on sow's
milk and Purina's famous starters. Drop in
or phone. Place your order and get your free
Purina starter. Remember—offer closes
March 18th.

FLINT HILLS FEED & GRAIN

Manhattan Phone PR 8-5322
READING, KANSAS AREA: READING GRAIN & LUMBER

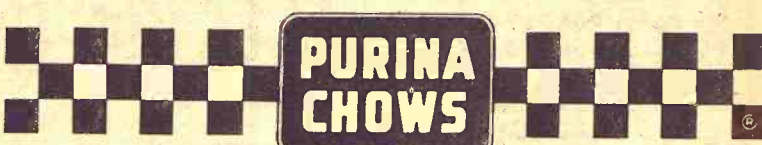

G&G Directory

AUCTIONEERING

Lawrence E. Welter
AUCTIONEER
REAL ESTATE BROKER
Your Sale Solicited
Large or Small
EAST HIGHWAY US 24
MANHATTAN PR 8-3455
Real Estate
And General Sales

DAIRY SUPPLIES

DeLaval Clay

All Makes
Service & Repair
Dairy Equipment
Joe McClure
Ph. 229-5284 Alta Vista

Ed Reimer -AUCTIONEER-

We Specialize in Selling
DAIRY CATTLE
"A complete Sale Service"
Phone or write for sale dates.
Telephone 367-2373
GOESSEL, KANSAS
"Marion County"

Memorials

Cody Memorials

Homer Rundle, Owner
Stones designed and cut by
experienced craftsmen in our
own plant.

Office & Display
4th & Grant
ME 2-2323
CLAY CENTER



PEOPLE READ

The G&G Directory
Just as You are Now

CONSERVATION

Land Improvement
"Soil Conservation Doesn't
Cost—It Pays"
Ponds, terraces, water-
ways, and leveling,
drainage ditches, clear-
ing, landscape grading.
ROGGENDORFF
Conservation Construction
Arthur Roggendorff
Phone JE 9-3934
1630 Osage - Manhattan

You name it...

5-plow or 6-plow POWER there's a FARMALL® FOR YOU

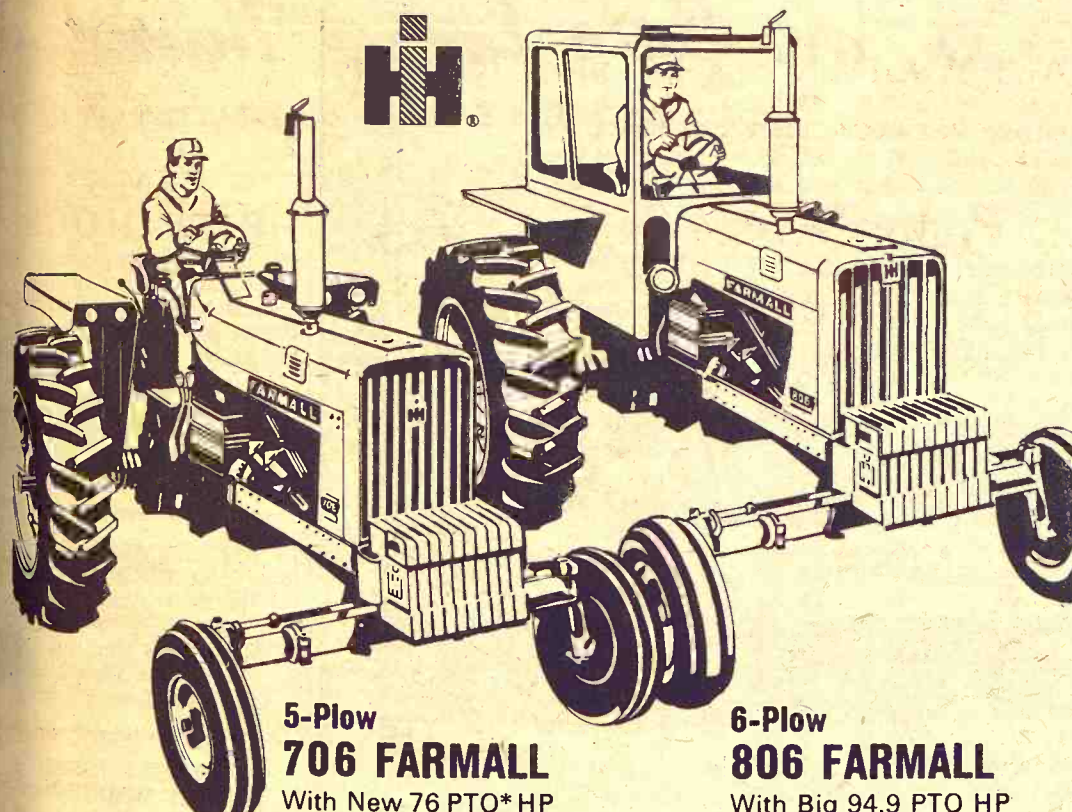

5-Plow
706 FARMALL
With New 76 PTO*HP

6-Plow
806 FARMALL
With Big 94.9 PTO HP

- Low-friction, multi-range engines produce more power per cubic inch of displacement—on less fuel.
- Safe, sure, and easy IH hydrostatic power steering.
- Dyna-Life clutch dissipates heat quickly and lasts up to five times as long as ordinary fiber clutches.
- Dual range transmission with 8 Forward and 4 Reverse speeds—double to 16 and 8 with optional Power Shift T A

*Manufacturer's Estimated Horsepower

- Available with draft controlled 3-point hitch or 2-point Fast-Hitch. Famous torsion bar lower link sensing. No matter what way you go—Farmall 806 or 706—you get the same proven power advantage... the same proven stamina. You get more usable horse-power—work more acres and use less fuel doing it. You name it, and we'll demonstrate either one of these high-speed, hard-pull Champs on your farm.

ABILENE
Abilene Truck & Tractor

MARYSVILLE
Bruna Brothers

LINCOLNVILLE
Lewerenz Hdwe. & Impl.

WAKEFIELD
Auld Chevrolet

MINNEAPOLIS
Chapman Impl. Co.

CLAY CENTER
Norquist's Inc.

HANOVER
Hanover Impl. Co.

LEONARDVILLE
Kendall Garage

HERINGTON
Pioneer Service & Sales

FALUN
Dauer Impl. Co.

COUNCIL GROVE
Macha-Revere

WASHINGTON
Schumacher's

GYPNUM
Kuhn Impl. — OW 6-4411

Mrs. Richard Swisher, R1, Assaria: "I have tried several recipes from your page and found them all good. Have wanted to send you a recipe for a long time, but never got around to getting it written. So here is one I would like to share now. Everyone seems to really like it."

CHIP CHOCOLATE PIE

20 large marshmallows
1/2 cup milk
Heat and cool. Whip:
1 cup cream
1/2 cup grated chocolate (German's sweet chocolate)
1/2 teaspoon vanilla
Combine all and put into a baked crust.

Never Wring Taffeta

Never wring or squeeze taffeta when laundering. This makes crease marks in the fabric. Pat off excess moisture with a turkish towel and press at once to restore crispness.

Hose Hanger

Nail several tin cans inside the garage to provide a place to hang the garden hose.

SPECIAL NOTICE

Hog Buying

MANHATTAN LIVESTOCK EXCHANGE, INC.
Manhattan, Kans.

We will be buying fat hogs on Saturday & Mondays from 8:00 a.m. to 2:00 p.m. at the Dugan Yards in Alta Vista. We will be paying top prices for your hogs. They will be weighed up immediately on arrival with less shrinkage and no commission or handling charges to the seller.

3 contacts for your convenience

JOE RAINE — Maple Hill

W. E. DUGAN — Alta Vista

Phone 229-6430

MANHATTAN PR 8-4415

Baby's Breath Nice For Mixed Bouquets

Order an extra large supply of baby's breath, for this annual comes into bloom so fast that you'll want several crops for use in mixed bouquets all summer.

The Latest 'Daily Bread' Prize

TEFLON FRY PAN



SKILLET is 10-inch size. Fried foods, with or without grease, slide easily from pan. Quick easy cleanup... scouring is never needed. Comet brand, a product of Mirro Aluminum Company, Manitowoc, Wisconsin.

The winner each week is drawn by lot from the recipes printed.

Win one by sending us your favorite recipe — this can be main dish, leftover, salad, side dish, dessert or what have you.

1. Check your recipe carefully to be sure all ingredients are accurate and accounted for.

2. Be sure your name and address are on the entry.

3. Only one recipe at a time, please.

4. Send it to Woman's Page Editor, Grass & Grain, Box 1009, Manhattan, Kansas.

To Store Aerosols

Hang up a shoebag for your aerosol products. That way they'll be easy to see and get to.

Warm Soil Needed For Okra To Sprout

Transplanted Southerners and Northerners who want to grow that Southern delicacy okra — often called gumbo — should

know that the seeds will not sprout as long as the weather and soil are cool. Delay planting seeds until the soil warms up and you'll have no trouble getting plenty of seedlings.

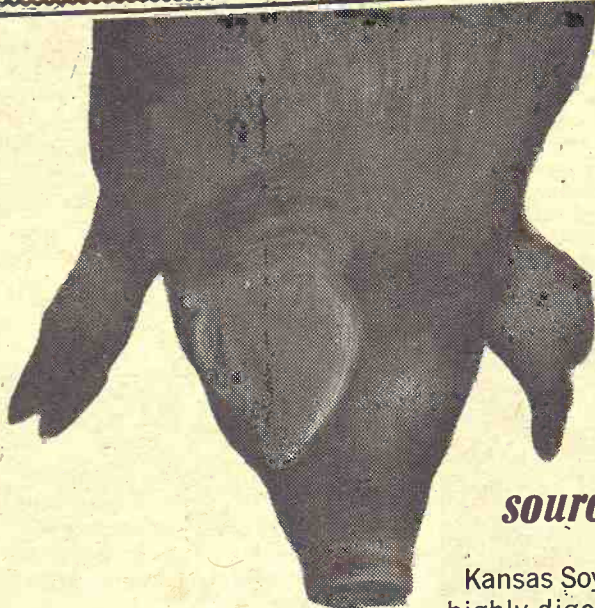

hogs put on extra pounds of profitable pork with nature's richest source of protein

Kansas Soya's 40% Hog Supplement contains highly digestible and palatable Sunflower Brand Soybean Meal. This assures you of extra pounds of profitable pork on every hog you raise.

For maximum gains ask for it by name: Kansas Soya's Sunflower Brand 40% Hog Supplement. It's yours medicated with Auero-SP 250, or unmedicated.

Kansas Soya also offers Grain Bank facilities, automated custom-mixing and fast, in-and-out loading with automated equipment. Call or write for additional information, today.

KANSAS SOYA PRODUCTS CO., INC.
PHONE DICKENS 2-7270 • EMPORIA, KANSAS



Manhattan Commission Co., Inc. Sale Every Thursday

Our sale last Thursday was some smaller than the week before, but we had a lot of good cattle with a real active market with good competitive bidding. Prices on all cattle were stronger expect cows and bulls and they were steady.

SPECIAL CONSIGNMENTS FOR THURSDAY, MARCH 16

60 choice hereford steers 625 to 650
40 choice hereford heifers 550 to 575
20 choice hereford heifers 600 to 650
25 choice angus steers and heifer calves 500 to 550

The following is a partial listing

FAT CATTLE & FEEDERS

3 whifce steers	648 @	25.70
2 whifce steers	707 @	25.70
7 whifce steers	736 @	25.20
1 black steer	630 @	25.00
1 black steer	680 @	25.00
6 black steers	697 @	24.85
1 black steer	755 @	24.50
4 steers	742 @	24.10
1 whifce steer	655 @	24.00
1 whifce steer	645 @	24.00
1 whifce steer	710 @	23.90
2 whifce steers	877 @	23.80
2 blkwhif steers	730 @	23.75
5 whifce steers	869 @	23.50
2 black steers	760 @	23.50
2 black steers	795 @	23.20
3 whifce heifers	608 @	23.20
9 whifce heifers	616 @	23.10
28 whifce steers	981 @	23.10
1 steer	710 @	23.00
1 blkwhif steer	935 @	23.00
2 black steers	757 @	22.80
18 whifce steers	931 @	22.75
16 whifce heifers	744 @	22.50
1 black steer	810 @	22.50
1 blkwhif steer	725 @	22.30
1 blkwhif steers	1090 @	22.30
1 black heifer	870 @	22.20
1 black heifer	675 @	22.10
3 heifers	720 @	22.10

1 blkwhif steer	850 @	22.10
1 blkwhif steer	1015 @	22.00
2 black heifers	782 @	22.00
1 whifce heifer	705 @	22.00
4 whifce heifers	721 @	21.90
1 roan steer	935 @	21.70
1 whifblk steer	1035 @	21.00
1 holstein steer	845 @	20.80
3 whifce heifers	881 @	20.60
3 black heifers	867 @	20.00
1 whifce heifer	1010 @	19.50
2 black heifers	832 @	19.10

STEER CALVES

1 roanwhif steer	170 @	36.75
1 whifce steer	185 @	35.00
7 whifce steers	270 @	33.70
11 whifce steers	350 @	33.25
1 whifce bull	195 @	30.50
1 blkwhif steer	325 @	28.75
3 whifce steers	385 @	28.70
10 whifce steers	517 @	28.70
1 whifce steer	205 @	28.50
4 black steers	421 @	28.30
2 whifce steers	445 @	28.30
1 whifce bull	390 @	28.20
19 black steers	541 @	28.00
4 whifce steers	409 @	27.80
1 whifce steer	470 @	27.70
7 whifce steers	564 @	27.30
2 whifce steers	545 @	27.30
2 whifce steers	497 @	27.10
1 black steer	425 @	27.00
1 black steer	475 @	26.30
3 black steers	521 @	26.20
1 black steer	575 @	24.50
1 holstein steer	465 @	24.00

HEIFER CALVES

1 whifce heifer	170 @	32.25
9 whifce heifers	314 @	30.50
7 whifce heifers	393 @	26.00
10 black heifers	409 @	25.50
17 black heifers	425 @	25.50
2 whifce heifers	372 @	25.25
2 whifce heifers	435 @	24.80
3 black heifers	410 @	24.25
2 whifce heifers	347 @	24.20
1 black heifer	435 @	24.00
3 whifce heifers	430 @	24.00
2 whifce heifers	410 @	23.80
4 black heifers	546 @	23.50
5 black heifers	493 @	23.30

2 black heifers	592 @	23.10
8 mixed heifers	549 @	22.60
2 black heifers	567 @	22.40
5 whifce heifers	589 @	20.80

BULLS

1 whifce bull	1715 @	22.60
1 whifce bull	1720 @	22.30
1 whifce bull	1250 @	21.20
1 whifce bull	1400 @	21.00
1 black bull	1100 @	20.60
1 black bull	910 @	19.70

COWS

1 whifce cow	1015 @	21.30
1 blk cow	705 @	20.00
1 whifce cow	945 @	19.80
1 black cow	1155 @	18.30
1 black cow	775 @	18.00
1 holstein cow	1465 @	18.00
1 holstein cow	1535 @	18.00
1 cow	1170 @	17.90
1 holstein cow	1415 @	17.90
1 holstein cow	1075 @	17.60
1 holstein cow	1395 @	17.60
1 holstein cow	1660 @	17.50
1 holstein cow	1535 @	17.40
1 holstein cow	1400 @	17.40
1 holstein cow	1325 @	17.40
1 whifce cow	955 @	17.30
1 holstein cow	1570 @	17.30
1 black cow	905 @	17.30
1 black cow	1280 @	17.30
1 whifce cow	910 @	17.30
1 whifce cow	1140 @	17.20
1 whifce cow	935 @	17.20
1 blkwhif cow	970 @	17.10
1 whifce cow	1125 @	17.10
1 blkwhif cow	1220 @	17.10
1 holstein cow	1810 @	17.10
1 whifce cow	1305 @	17.00

FOR ESTIMATES

W. E. DUGAN ----- Alta Vista, 229-6430
JOE RAINE ----- Maple Hill, MI 3-2226
DON WELLS ----- Manhattan, JE 9-3744
MERVIN SEXTON ----- Abilene, CO 3-3449
C. J. WENTZ, bus. mgr. Manhattan, JE 9-5561

BARN PHONE ----- Manhattan, PR 8-4415

Consignment Reports
WIBW radio 6:30 A.M. Thursdays
WIBW-TV 12:15 Noon Wednesdays



The Manhattan Commission Co., Inc.



MANHATTAN, KANSAS

East On US 24

Auctioneer: Joe Raine

Assn. Summer Clin

through investigation link between v and the perform beef produ herds, feedlots carcass, will highlig Beef Cattle Eva Conference sponsored American Hereford Ass June 15 and 16 in

SEE YOU HAVE A BABBLING "DOLL"?

Baby Chicka Order Yours Now

CHICKS THAT MAKE THEIR BUSINESS" the following dealers:

the following dealers:

Produce Industry, K Union Co-op Eskridge Grain & Lumber Co. Dunla Stockman Co-op Council Grov Grain Elevator Junction Cit Produce Harveyvill Mills Produce Osage City Elevator Marion Union Feed Store St. Marys Farm Center Wamego City Grain Co. White City Feed & Grain Wilsey County Co-op Valley Falls Produce Senece Gof Mobil Feed Service Holton Co-op Elevator Meriden County Co-op Oskaloosa Elevator Co. Allen Onaga Lyndon Farmers Co-op Overbrook Feed & Produce Scranton Washington

are Hatcher Clean Ph. 765-3611 ALMA, KANSAS

Hereford Assn. Plans Summer Evaluation Clinic

A thorough investigation of the close link between visual appraisal and the performance potential for beef production in breeding herds, feedlots and in the carcass, will highlight a Hereford Beef Cattle Evaluation Conference sponsored by the American Hereford Association on June 15 and 16 in Kan-

FLETCHER 4-H'R
© JOE E. BURESCH



"I SEE YOU HAVE A BABBLING BROOK, TOO!"

Baby Chicks Order Yours Now



"CHICKS THAT MAKE EGGS THEIR BUSINESS" at the following dealers:

at the following dealers:

Weiters Produce Industry, Ks.
Farmers Union Co-op Eskridge
Mark Grain & Lumber Co. Dunlap
Farmer-Stockman Co-op Council Grove
Morrison Grain Elevator Junction City
Grange Produce Harveyville
Flint Hills Produce Osage City
Marion Elevator Marion
Farmers Union Feed Store St. Marys
Hines Farm Center Wamego
White City Grain Co. White City
Wilsey Feed & Grain Wilsey

Jefferson County Co-op Valley Falls
Young Produce Seneca
Goff Grain Co. Goff
Haag's Mobil Feed Service Holton
Meriden Co-op Elevator Meriden
Jefferson County Co-op Oskaloosa
Allen Elevator Co. Allen
Farmers Co-op Onaga
Sturdy Grain Co. Lyndon
Overbrook Farmers Co-op Overbrook
Moore Feed & Produce Scranton
Johnson Feeds Washington

or
Carey Hatchery
US Appr. Pullorum Typhoid Clean
Ph. 765-3611
ALMA, KANSAS

sas City, Missouri. This unique event is open for the attendance of all interested persons.

"Breeder and educators who judge livestock shows, as well as other registered and commercial Hereford breeders concerned with breed improvement, are seeking information on new and modern methods for evaluating their herds," stated Paul Swaffar, Secretary of the world's largest beef cattle registry organization.

"We feel a conference of this nature will be of tremendous importance to judges of breeding cattle and steers, as well as to all cattlemen using Herefords in their breeding herds, and we hope it will assist them in forming a practical basis for planning breed improvement in their own herds," Swaffar added.

Although complete plans for the two-day clinic have not been made, it is planned to evaluate the steers on-the-hoof the first day, then on-the-rail the second day. The breeding cattle will be evaluated by visual appraisal, then further evaluation will be

March 14, 1967

Grass & Grain

9

on the basis of their performance records.

The two-day conference will be held in the new air-conditioned American Royal Exhibition Building, with parts of the program slated for the American Hereford Association Headquarters and at one of the local packing plants.



Spraying
Seeding Dusting
Defoliating

● Bonded Operator
Work Guaranteed ●

Now Is The Time To CONTRACT

aerial spraying to control brush

for brush control, the government pays

1/2 of costs

PAUL KITCHEN, owner
ph. 456-7358

409 W. 6th Wamego, Ks.

Jayhawk Aerial Spray Service

SEDLACEK'S Gigantic TRAINLOAD SALE



WHY WE SELL FOR LESS

Carload Buying 10%
Cash Discounts 5%
No High Rents, Low Taxes .. 8%
Saving on Freight in
Carload Purchases 5%

Small Profit Margin 10%

We have no Fancy Sales Rooms, No Silvertongued Salesmen; but We Have the Goods; the PRICES ARE RIGHT and the QUALITY GUARANTEED. If this appeals to you give us a call and save

38%

NOTICE TO THE PUBLIC

Being in continuous business for 77 years Sedlacek's are offering to the people of the Midwest the largest sale in our history. Having purchased many carloads of furniture and appliances, we are going to give you PRICE, SELECTION, and QUALITY. One of the largest stocks in the MIDWEST. We guarantee you there is no place that you will be able to buy furniture and appliances the way we are going to sell them.

SALE CONTINUES THROUGH MARCH

NIGHT OPENINGS
WEDNESDAY & SATURDAY

LIVING ROOM FURNITURE

BEDROOM SUITES

Nationally Famous Makes You Know & Trust — Dozens of Name Brands Stocked

DINETTE SETS

MATTRESSES & BOX SPRING

Admiral • Amana • General Electric • Tappan • Speed Queen & Other Top Appliances

DINING ROOM SUITES

CHAIRS AND ROCKERS

DESKS

**ATTENTION
NEWLYWEDS**

Furnish your new house at prices never before possible. See us before you buy. Special discount on your purchases!
Prices Subject To Mdse.
Now On Hand

MIRRORS

No Matter Where You Shop

STUDIO & SOFA SLEEPERS

You'll Always Do Better at Sedlacek's

FLOOR COVERING

ROLL-AWAY BEDS



EASY
ON-THE-SPOT
CREDIT

HANOVER, KANSAS
Phone ED 7-2345

FREE DELIVERY
WITHIN
200 MILES

New Tax Value Notices Out On Cloud County

CONCORDIA — Cloud county taxpayers found out what evaluators figured their property was worth last week. In the mail they received notices showing new property valuations under a reappraisal program designed to value all county at 30% of its true worth.

New valuation figures indicate that rural property was

figured closer to that 30% criteria than had been town property. The new tax valuation figure for town real estate is \$9.5 million, compared to the old figure of less than \$7 million. Farm real estate's new valuation is \$16 million, compared to the old tax valuation of \$14.5 million.

The total county valuation jumps from \$21.5 million to \$25.7 million. The change reflects new construction as well as the appraisal.

The notices that were sent out of the office of county clerk Betty Powell listed three figures: 100% value, 1966 tax valuation under the old program, and 1967 tax valuation under the new 30% guideline.

Cloud county started on its tax equalization program in 1961. The county was one which decided to use local appraisers rather than a professional organization. The six-year task was done by Glenn Black and Kent Ferman of Concordia and Ward Butler, Glasco.

Among criteria used to value farm land were: type of road on which the property is located, distance from a trading

center, type of land such as pasture, upland cultivated, bottom cultivated, and suitable for irrigation.

Sorting Chicks By Color

When poultrymen buy baby chicks for egg production, they don't want roosters in the henhouse. If they are raising fryers, they don't want hens.

That's where chicken sexers come in, the men who command \$8 an hour to sort baby roosters from infant pullets.

The trouble is, there aren't enough persons who can tell a would-be rooster from a potential hen. Tennessee has a sizable poultry industry — and a West coast poultryman recently asked the Tennessee Employment Security department for help in locating chicken sexers.

He was told that Tennessee poultrymen have been trying to import sexers from Japan — and found that they may not need them.

The department said poultrymen have been advised that plans are being made to use chemicals instead of men to sort the hens from the roosters.

The chemicals would be injected into unhatched eggs. When they hatch, roosters will be one color and their sisters will be birds of a different feather.

March 14, 1967

10

Grass & Grain

He Figures It's Time To Retire

CLIFTON — Henry Hagen, who lives on a farm 5½ miles south of Clifton is going to retire.

He's 84 and figures he's devoted enough time to his agricultural interests.

He's been secretary-treasurer of the Morganville Grain Co-operative for 41 years, active in the Riverside Drainage district in the Clifton-Morganville area for 25 years and served on the board of directors of the C and W Electric Co. in Clay Center for 26 years.

He missed few meetings of the groups over the years and has been lauded by inspectors for the neatness of his books at

the co-op at Morganville.

Taught Himself

Inspectors asked where he went to college to learn to keep books so neatly and were surprised when he told them he hadn't completed the eighth grade, his co-workers said.

Hagen was born in a log cabin on the same farm where he and his wife live. He retired from active farming in 1947 and a nephew, Donald Woelhof, operates his farm now.

Mr. and Mrs. Hagen spend their spare time refinishing antique furniture and look forward to living out their lives on the same farmstead.

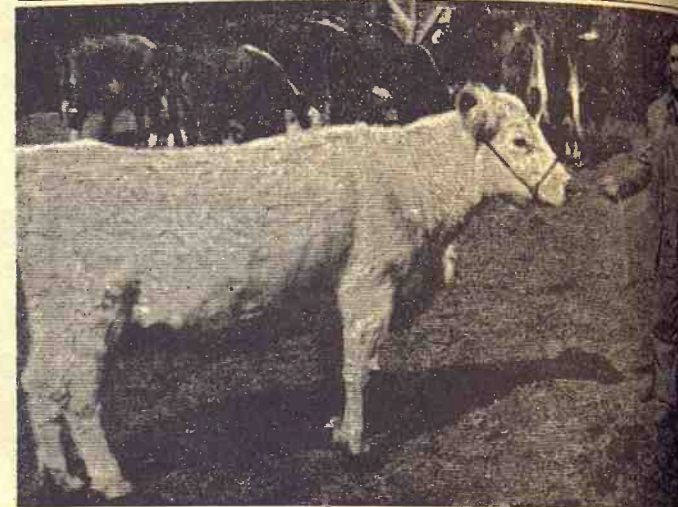

26-Year Old Cow

Lloyd Burroughs, Concordia farmer, has gotten 17 calves from Snowball, his 26-year old white Shorthorn cow. All of the cattle in Burroughs' herd are direct descendents of Snowball. The herd includes five generations.

FREE OFF-STREET

Parking While Eating at

SCHUESS

The Family House
Cafe
MANHATTAN

Guess.

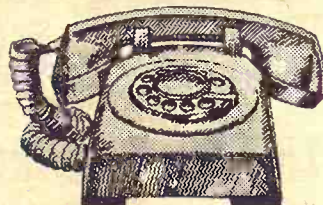
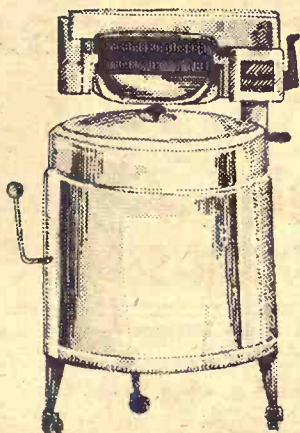

Which of these will be repaired at no extra cost?
(And seldom needs repairs anyway.)

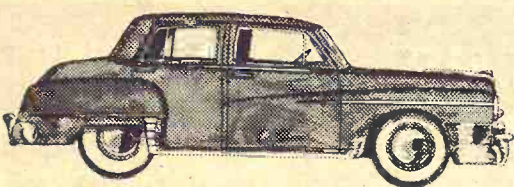

Which of these can save you money every time you use it?
(Lets you get things done without running all over town.)

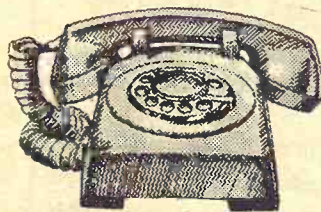
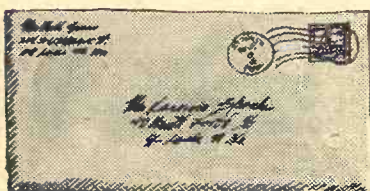

Which of these can bring help in a hurry?
(Police, firemen and doctors will come a'running.)



Southwestern Bell

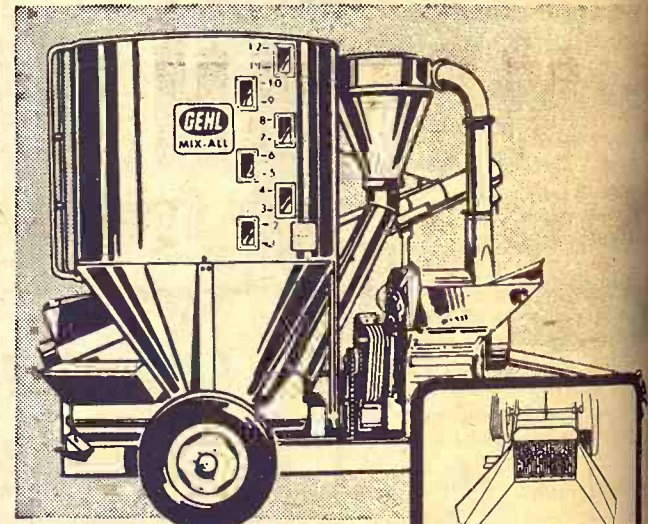

GEHL MIX-ALL

Grinds! Mixes! Delivers!

The Gehl Mix-All, with economy plain feeder and exclusive crusher-feeder attachment, grinds, mixes and delivers the most uniform on-the-farm feed.

Here's proof: Samples of feed grains, ground by Gehl and competitive mills, were compared in a "sieve-shaker" analysis (a grinding uniformity test used also by commercial feed manufacturers). In test after test, Gehl samples were the most uniformly ground. And, the more uniform the grind, the better the mix!

In the Mix-All hammermill, 66 thin, alloy-steel hammers cut . . . not pound ingredients on a big grinding surface for faster feed flow with reduced "fines." Come on in for a close-up look at the Mix-All features, including the swinging auger-feeder.



Make us Prove it with a Demonstration!

SABETHA
FLENTIE'S, INC.

HANOVER
HANOVER IMPL. CO.

PERRY
SEYLER FARM SUPPLY

GYPSUM
KUHN IMPL. CO.

ROSSVILLE
ROSSVILLE
TRUCK & TRACTOR

WATERVILLE
WATERVILLE MOTORS

LINN
KUHLMAN MOTOR CO.

MINNEAPOLIS
CHAPMAN IMPL. CO.

Line Polls
Average \$825

Stat.
owned by E.
& Son, held its si
Hereford Production
\$36,280 to avera
the 28 bulls averaged \$

COW POKES



"Doc, when you find
Domino, maybe you
about the

DOWNS

KAC

304

AN

MA
FURN
CLEA

5 piece living
Sofa, chair
Starting

Just received
record cabinet
and desks

Choose from su
as Simmons, F
Fox, Berkl
Johnson Ca
Madison

Big savings thr

-Easy Cr

Kaup's Three Fl
304 Poyntz

State Line Polls Average \$825

CHESTER, NEBR. — State Line Farms, owned by E. G. Nesmith & Son, held its sixth Polled Hereford Production Sale, grossing \$36,280 to average \$825. The 28 bulls averaged \$969

and 16 females \$572.

There were several sales over \$1000. Top seller went for \$4500 to Frank Kubit Jr., of Manning, N.D. Other bulls went out for \$3500, \$2500, \$2500, \$1500, \$1125 and \$1000 to buyers from Arkansas, Wyoming, Kansas and Montana.

The Kansas buyer, at \$1125, was Paul Dyck of Mount Hope.

COW POKES

By Ace Reid



"Doc, when you find out what's the matter with Domino, maybe you'd look at maw. She's got about the same symptoms!"

March 14, 1967

DUCKWALL CHAIN TO BUILD THREE STORES

ABILENE — Duckwalls, the variety store chain which bases here, will build three new stores in Kansas this year. The stores are planned for Leavenworth, Winfield and Greensburg. Duckwalls operates 95 stores, 61 of them in Kansas.



Johnny Kaw
Says:

"Almost everyone knows the difference between right and wrong — some just hate to make decisions."

Are You Selling Or Buying Cattle Now?

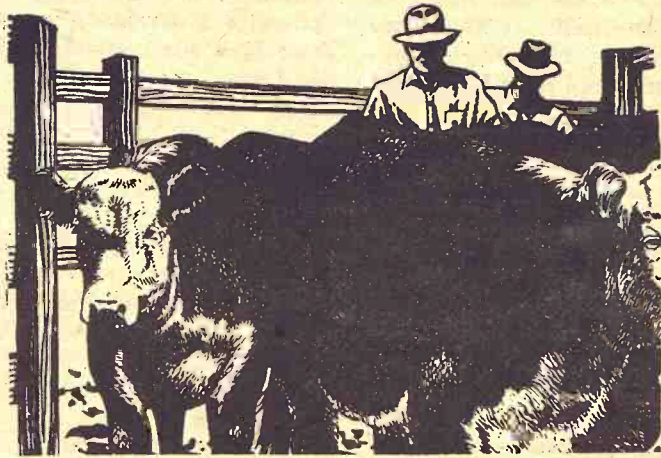

If You Are Buying - -

And if you haven't got a satisfactory cattle buying line of credit, we'd like to discuss the Concordia and Salina area PCA way to smoother cattle operations. Convenient payment schedule and you pay only for the actual days you use the money.



Owned by the people who use PCA, you naturally can expect benefits and service that no other agency can offer. Come in, or telephone one of us.

For Cattle Operation Financing in the North Central Country, See The People Who Can Do It.

Salina
Production Credit Assn.



North
Central Kansas
Production Credit Assn.

730 N. 9th TA 7-4513
Serving Lincoln, Ottawa, Ellsworth, Salina, Rice and McPherson Counties. Fieldmen: Lowell Letourneau, Salina, TA 7-5906; Wilfred Elliott, White City; Curtis W. Syring, mgr.
Residence — TA 5-0317

301 W. 7th Concordia
Serving Jewell, Republic, Washington, Mitchell and Cloud Counties. Fieldman: Darwin Household, Courtland, Phone FE 5-2592. James Ganson, mgr.
Office Phone CH 3-4168
Res. Phone CH 3-3597

DOWNTOWN KAUP'S ANNUAL MARCH FURNITURE CLEARANCE

304 Poyntz

5 piece living room groups
Sofa, chair and 3 tables
Starting at \$179.95

Just received — Big Selection of
record cabinets, bookcases
and desks.

Choose from such famous names
as Simmons, Restonic, Kroehler,
Fox, Berkline, Bassett,
Johnson Carper, Futorian,
Madison, Daystrom

Big savings throughout the store

—Easy Credit Terms—

Kaup's Three Floors Fine Furniture
304 Poyntz Manhattan, Kansas

Skaggs of Manhattan OFFERS THIS CUSTOM White Sale Special 1967 FORD CUSTOM 500 2-DOOR SEDAN

OTHER WHITES
AT SALE PRICES



WHITE SALE SPECIAL

Full Price \$2379³⁴

Big 6 cylinder engine, fully synchronized 3-speed transmission, all vinyl interior, color keyed carpeting, push-button radio, padded dash and visor, back-up lights plus all Ford's safety features.

WHITE

SALE

Come to 2nd & Houston
In Manhattan

For The Best White Sale Deal
Phone PR 8-3525 Open Evenings

ACT
NOW!

More Details On Nemaha Co-op—Pure Milk Merger

More details have been given on the consolidation of the Pure Milk Producers of Kansas City and the Nemaha Cooperative Creamery Association at Sabetha, a merger which was announced in Grass & Grain two weeks ago.

Membership of the Nemaha cooperative and the delegates of Pure Milk have both voted for the consolidation, and further details were noted at the 38th annual meeting of the Pure Milk group at Kansas City last week.

Out of the consolidation will come a new corporation which now has the temporary name of Midcontinent Dairymen Inc.

July 1 is the date for the consolidation to become effective. The offices will be in the present Pure Milk headquarters at Kansas City.

The new corporation will have dairy farmer members in Missouri, Kansas, Nebraska and Iowa.

Pure Milk has 1100 dairy farmer members producing grade A milk. The Nemaha co-op has 150 grade producers and 950 producers of grade B and C milk, which is used for manufacturing purposes.

The co-op has a dairy manufacturing plant in Sabetha. P. D. Turner is manager. The two co-operatives have assets of

about 3 million dollars, Bernard L. McCracken, acting manager of Pure Milk, said.

BASE TEACHERS PAY AT SALINA TO \$5300

Base pay for teachers in the Salina school district will be raised \$200 to \$5300 next year. The increase will add \$140,900 to the district's budget. Most of the increase is attributed not to the base pay increase but changes in the general salary schedule which will give raises of as much as \$500 to some teachers already in the system. The average per teacher increase will be \$398.

COUNCIL GROVE RESERVOIR ALSO DOWN

COUNCIL GROVE — Authorities say there is no chance for a deep dip as occurred at Tuttle Lake, but Council Grove Reservoir has also fallen below conservation level.

Conservation pool level at the Council Grove lake is 1270 and the level there last week was 1266.

Pure Milk acts as a broker, for dairymen supplying the Kansas City Market—the co-op buys the milk from producers and sells it to processors. This it will continue to do.

Under the consolidation, McCracken explained, if more milk is needed by Kansas City processors, it can come from the Nemaha plant, at Sabetha.

On the other hand, when Kansas City has an over-supply of

grade A milk (milk sold in bottles or cartons), it can be directed to the Sabetha manufacturing plant.

The arrangement, he added, will result in more efficient operation, eliminating the "cross movement of milk," that is milk being sent to Kansas City and then shipped on to Sabetha.

"The consolidation also will provide the dairymen greater bargaining power because of a larger membership," he said.

WESTERN SADDLE SUPPLY

J. J. RITTEL & SONS
WESTERN WEAR
In Mid-Kansas
Largest Saddle Selection
for the Entire Family
BOOTS • HORSE TRAILERS
Square Dancers Supplies
HOPE, KANSAS PHONE 43



SPRING SALE



Save Important Money
at Tractor Supply Co. Stores Now Thru April 13

SPECIAL — HIGHEST QUALITY

INGOT DISC BLADES
16" \$1.99 18" \$2.49
Save 60c per blade

SPRING TEETH
Reg. \$1.80 — Sale \$1.49 each
in lots of ten or more

TOOL BAR GAUGE WHEELS
Reg. \$42.95 Sale \$34.25

POST HOLE DIGGERS
3 pt. cup each 12.00
6' 107.95 9' 110.50 12' 117.95

GOLDEN ROD FENCE
Reg. 5.99 Now 5.39

WIRE WINDER
Reg. 39.95 — Sale 29.95

6V FENCE CHARGER
& BATTERY, reg. 19.84 — sale 16.96

6 FT. 3-PT. REAR BLADE
Reg. 87.95 — Sale 79.95

WAGON GEARS
(Prices subject to stock on hand)
4 1/2 T Reg. 134.50 — Sale 109.50
6 1/2 Ton — 62" width
Reg. 159.50 — Sale 134.95
6 1/2 Ton — 72" width
Reg. 166.95 — Sale 139.95

PLANTER PRESS TIRES
7x16 Reg. 10.95 Now 8.25
7x18 reg. 12.19 Now 9.95
6 3/4 x 15 3/4 reg. 10.95 now 8.25

MOWER KNIVES
Prices cut 50c on all knives

TWINE — ALL PRICES REDUCED UP TO 40C PER BALE UNTIL MAY 1 1967

3 BU. SEEDERS REG. 69.95 — on sale at 57.95

Radios: Reg. 26.50 auto - sale 22.44 Tractor, reg. 54.95 - Sale 49.88

HUTCHINSON
Tractor Supply Co.
1501 West 4th Street
Phone MO 2-5320

TOPEKA
Tractor Supply Co.
825 No. Kansas
Phone 233-9305

BEATRICE, NEB.

Tractor Supply Co.

701 E. Court — Phone 223-2381



WICHITA
Tractor Supply Co.
2437 No. Broadway
Phone 838-6261

SALINA
Tractor Supply Co.
822 No. Santa Fe
Phone TA 7-3300

TRAILER SPRAYER
Reg. 244.95 — Sale 199.88
NEW 3 PT. 110 GAL. SPRAYER
186.50

BOLTS — NUTS
Reg. 39c lb. — Now 29c

AIR COMPRESSOR
& SPRAY GUN KIT
Reg. 84.95 now 77.88

GREASE CARTRIDGES
Reg. 23c each — now 17c

KIMTOWLS reg. 79c—Now 61c
HEAVY DUTY OILS, QTS.
Case reg. 7.20 — now 5.64
5 gal. reg. \$7.9 — now 4.75
15 gal. reg. 12.90 — now 10.85

KLEENITE OIL FILTERS
for cars, trucks, tractors
BUY 6, GET 1 FREE

TRACTOR TIRES
Fronts 10% off — Rears 5% off

6 VOLT BATTERY
Reg. 11.88 — Now 6.88 exchg.

TRACTOR SEAT CUSHIONS
Reg. 3.45 — Now 2.59

EXTERIOR LATEX PAINT
Reg. 6.95 gal — Now 4.99

WELDING ROD
1/8 or 5/32nd
Reg. 23c lb. — Now 18c

YARD MOWER
19" reg. 42.95 — Sale 38.66

Pick-up racks

for any make or model pickup
Sturdy • Convenient • Practical

Mounted free on your truck at factory or shipped to you. Available in stock rack or fold-down combination.

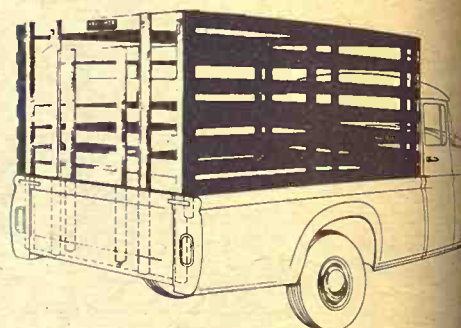

Fits all trucks. No bolt projections to injure stock. Top grade select kiln-dried lumber. Choice red or white. Fits precisely so pick-up endgate closes behind it. Sturdy oak stakes. Lift-up gate slides easily in steel channels. Standard height 63". Special height on order.

When Ordering Specify Make, Model, Size of Bed

HAUL-MOR, INC. valley falls, kansas • phone 945-3211



Corner Post Comments

Spring Planning Is Here

The astute farm manager is well into planning his spring work. He should be determining his seed, fertilizer, and chemical requirements and lining up a source of supply. To benefit the most from your fertilizer investment, some soil testing is quite in order too. Your crop usage and feed requirements could very well be planned at this time. It's also a good time to plan some tree and shrubbery plantings around the farmstead. That long needed windbreak or some ornamentals around the farm home could be worked into your spring plans.

While you're making plans you just as well put them down on paper for future reference. We have a supply of forms designed by the American Bankers Association which will comprise your annual farm and credit plan. These forms are tailored to help you make the above mentioned production plans and develop a cash flow summary.

We understand that as production increases your credit needs also increase at a corresponding rate. We cannot



GARY W. BECK
Farm Service
Director

emphasize too strongly how important it is to have a definite plan to present to your farm credit man. When your banker knows what you are doing and where you want to go, he will be better able to fulfill your credit requirements.

You won't go wrong if you plan to drop in the Union State Bank for your financial needs. You will find a qualified staff who knows agriculture and understands your problems.

Deposits insured up to \$15,000.00 for each depositor by the Federal Deposit Insurance Corporation.

UNION STATE BANK



CLAY CENTER, KANSAS

Member Federal Deposit Insurance Corporation

Livestock
It appears likely now
the livestock industry w
itself in the feedlot po
...
The Senate last week
of 34, approved a
the livestock sanitar
authority to
pollution from cor
beeflots.
The vote was consider
nary for livestock inte
they hoped that the lives
commission would be the
body over feedlot
rather than the L
of Health.
The present control
apply with the Depart
Health, but threats of
federal intervention h
efforts to writ
over pollution contro
of the controversy
around whether
will be the livestock co
or the Department
which would be ch
the control.
The bill was sponsored
Livestock Commit
by Senator Louis
WASHINGTON COUNTY
COWMEN ORGANIZE
WASHINGTON — A W
County Livestock
has been organized
J. E. Arbutnot of Hadd
general president. E. J. I
of Washington is
On the board ar
Barnes; Lester La
Barnes; Roy Eib, Vining
Warta, Washington; H
Greenleaf; Arl
Clifton; Fran
Washington; Arn
Linn; Leonard
Clifton.
Your Watch
WILL RUN BETTER
THAN NEW!
That's the Guarantee
REPAIR SERVICE
of
HOLIDAY
JEWELRY
425 POYNTZ
Opposite the courthou
MANHATTAN
PROMPT EXPERT
SERVICE
All Repairing Is Done
In Our Store
POWERFUL
ONE-SHOT
Protection for Livestock
P D S
PEN-DI hya
STREP L.
Fights Shipping Fever,
Foot Rot, Pneumonia,
And Other Bacterial
Infectious Diseases
LONG-LASTING CURE
Action works 6-9 days
Trade Mark of related company
FOR ANIMAL MEDICINE
PHONE ME 2-3272
HELD'S
STORE
CLAY CENTER, KANS.

Livestock Industry Apparent Winner In Pollution Control

It appears likely now that the livestock industry will police itself in the feedlot pollution controversy.

The Senate last week, by a vote of 33-4, approved a bill to give the livestock sanitary commissioner authority to control water pollution from commercial feedlots.

The vote was considered a victory for livestock interests who hoped that the livestock commission would be the controlling body over feedlot pollution, rather than the Department of Health.

The present control lies vaguely with the Department of Health, but threats of possible federal intervention had prompted efforts to write a stronger pollution control law. Much of the controversy has centered around whether it would be the livestock commissioner or the Department of Health which would be charged with the control.

The bill was sponsored by the Senate Livestock Committee, headed by Senator Louise Por-

ter, R-Miller. Her husband, Walter Porter, is chairman of the legislative committee of the Kansas Livestock Association and operates a ranch near Miller, about 30 miles southwest of Topeka in Lyon County.

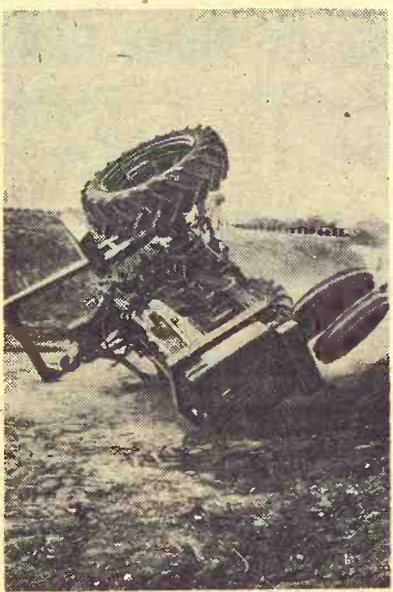

The livestock sanitary commissioner, A. G. Pickett, also is executive vice president of the Kansas Livestock Association. The post is filled by appointment of the governor from a list of nominees from the executive committee of the livestock association.

Sen. Joe Warren, D-Maple City and vice chairman of the Livestock Committee, said, "I tried to tell the livestock people they are making a mistake, but they wouldn't listen. The Board of Health should decide what is pollution and what isn't."

"I managed to get the committee to agree to an amendment

that provides the commissioner may use Dept. of Health consultants in his investigations. He has no experts under his own office that he could use."

Several senators said they voted for the bill to give the livestock industry a chance to clean its own house.

"If the commissioner doesn't do his job," said Sen. Steadman Ball, R-Atchison, "we'll give authority for pollution control right back to the Dept. of Health next year."

J. Lee Mayes, director of the environmental health services division of the Department of Health, has said he opposes

the bill.

"We've long had the authority to deal with pollution problems in all areas of industry," he said. "We were already planning to strengthen our anti-pollution program to meet federal standards."

Mayes said the environmental services division had not been given an opportunity to oppose the bill at hearings. "We'll have our chance in the House," he said.

The chances appeared likely, however, that the House would go along with the Senate and leave pollution control up to the livestock commission.

Manhattan Hatchery 1967 Chick Buyers Guide

We offer this year the choice of four breeds that have proven most profitable. H & N, which we feature, again leads the parade because H & N are easy to raise and work with; and they produce best with proper management.

DIAMOND LAYERS (100 Series) is the same bird we have sold for several years, and it, too, has gained in favor. This bird is superior to most top crosses and at a price much lower.

CALIFORNIA WHITES. Probably on its way to becoming the most profitable cross in America. It is bred and produced by one of the outstanding poultry breeders in America.

CORNISH ROCK. The top broiler cross. It will run at least 1/4 lb. heavier than any other bird at a given age.

1967 CHICK PRICE SCALE

KIND OF CHICKS	100 St. run Each	100 Pullets Each	100 Cockerels Each
H & N NICK CHICKS	20c	40c	5c
DIAMOND LAYER (100 Series)	17c	34c	5c
CALIFORNIA WHITE	16c	32c	5c
CORNISH X ROCK	17c		

OUR NEW CATALOG WILL REACH YOU SOON.
Or write for information . . . replies prompt.

MANHATTAN HATCHERY

East on US 24 (Route 5)

Phone PR 8-3412

Manhattan, Kans. 66502

Safety Frame

A safety frame for all tractors has been recommended by the National Safety Council. These two pictures show what would happen to a tipped tractor with a safety frame. A dummy is in the seat. Tractor overturn accidents claim more than 500 lives a year.

Your Watch
WILL RUN BETTER
THAN NEW!
That's the Guaranteed
REPAIR SERVICE
of
HOLIDAY JEWELERS

425 POYNTZ
Opposite the courthouse
MANHATTAN

PROMPT EXPERT
SERVICE
All Repairing Is Done
In Our Store

POWERFUL ONE-SHOT
Protection for Livestock

P D S*
PEN-DI hydro
STREP L.A.

Fights Shipping Fever,
Foot Rot, Pneumonia
And Other Bacterial
Infectious Diseases
LONG-LASTING CURE
Action works 6-9 days

*Trade Mark of related company
**A FULL-SERVICE STORE
FOR ANIMAL MEDICINES**
PHONE ME 2-3272

**HELD'S
STORE**

CLAY CENTER, KANS.

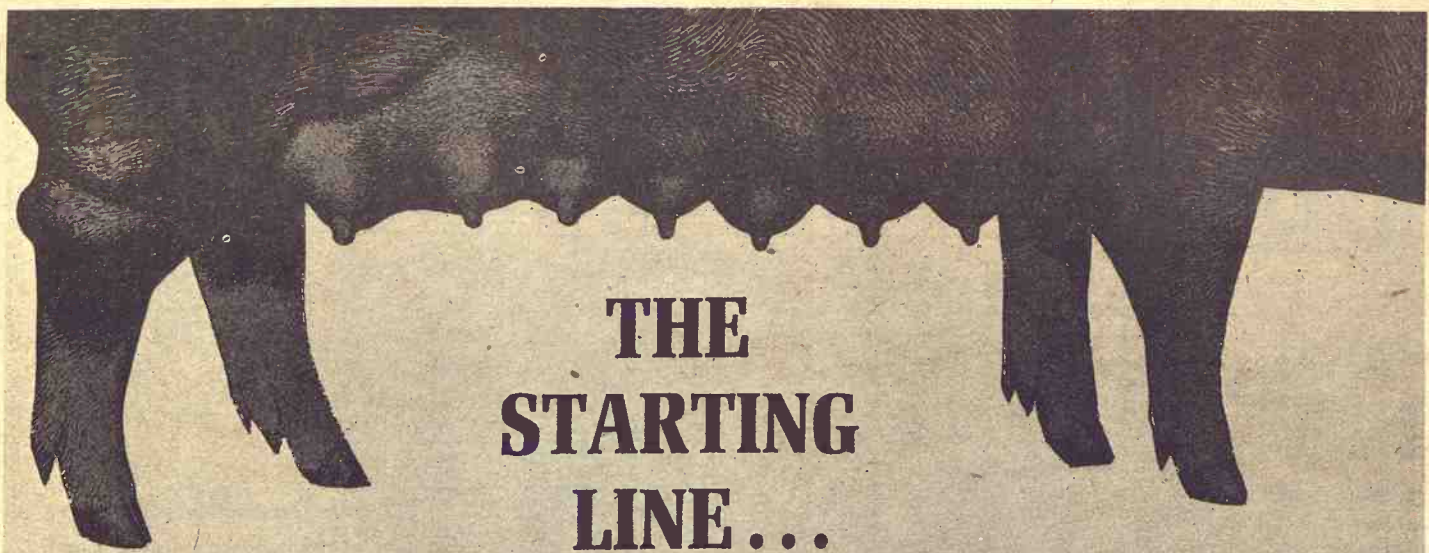

THE STARTING LINE...

A large, vigorous litter is just one benefit of limited feeding with CO-OP Sow Cubes during gestation. Restricting calorie intake during gestation also saves feed costs and reduces farrowing and milking problems.

Convenient bite-size cubes can be fed anywhere, cutting feed waste—Give sows the proteins, vitamins, minerals and energy they need daily. Three to four pounds of CO-OP Sow Cubes daily does the job during gestation. During lactation, four pounds

plus a full feed of grain is recommended to keep sows milking well.

The same concentrated 25%-protein formula is available in meal form—ideal for mixing complete sow rations. Ask for Sow and Pig Feed 25.

Put CO-OP Sow Cubes to work for larger, healthier litters. See your Co-op feed man. He'll be glad to go to work on your complete sow feeding program.



**SOW
CUBES**

St. Marys
Farmers Union Co-op
Business Assn.

Junction City
Farmer-Stockman Co-op Assn
Council Grove
Junction City CE 8-4158

Carlton
Farmers Union Co-op Assn.
CARLTON
TELEPHONE 31

Alma
Farmers Union Co-op
Alma Ph. 765-3612
Eskridge Ph. 449-2291

Greenleaf
Farmers Co-op Elevator Assn
Greenleaf-Linn
Washington

Clay Center
FARMERS Union Co-op
Clay Center-Bala
Miltonvale-Leonardville

Clifton
Farmers Co-op. Ship. Assn.
Clifton Ph. 455-3315

Manhattan
FARMERS Cooperative Assn.
Manhattan-Alta Vista
Westmoreland-Onaga

Irrigators Should Protect Water Rights Privilege

By Patrick E. Smythe
Kansas State University

If you operate an irrigation system, you're overlooking an important form of protection if you don't have a water right.

Water that lies beneath or runs along the surface of your land in a stream legally dedicated to the use of the citizens of Kansas, according to the Water Appropriation Act of 1945.

A water right gives you the legal right to use the water for irrigation. Water rights are also granted for municipal, industrial, water power, and recreational uses.

Rose Hogs Win Wichita Show

WICHITA — Mrs. Bob Rose of Cawker City showed the top single barrow at the Wichita Barrow Show. The Arnold Rose & Sons farms won second, third and ninth places, in addition. The winner was a 215-pound Hampshire and Yorkshire cross.

The Roses also had the top pen of 10.

Winners in a carcass contest were John Musick Jr. of Lawrence, John Nagel of Valley Center, and Guy McReynolds of Gretna, Nebraska.

There were 899 hogs entered in the show.

Move to Policy On Welfare Lists

A bill which would allow the publication of names on the public welfare lists was introduced last week by Rep. Calvin Strowig, R-Abilene. Strowig said he had reservations about publishing such information but that the absence of specific federal law or regulation against it might force a positive policy about the long-controversial subject from federal agencies. Strowig's bill is worded so that publication of names would "not be considered for commercial or political purposes."

IMPLEMENT • TRACTOR
ITCO
PARTS • ACCESSORIES

New 1967

ARE HERE
ITCO CALENDARS
Stop In And Get Yours

PLOW BLADES

	Hardfaced	Economy
AC 14"	\$7.05	\$2.95
AC 16"	\$7.79	\$3.19
Case 14"	\$7.05	\$2.95
Case 16"	\$7.79	\$3.19
JD 14"	\$6.65	\$2.55
JD 16"	\$6.85	\$2.79
Ford 14"	\$6.65	\$2.55
Ford 16"	\$6.85	\$2.75
IHC 14"	\$6.65	\$2.55
IHC 16"	\$6.85	\$2.75
MF 14"	\$6.65	\$2.55
MF 16"	\$6.85	\$2.75
Oliver 14"	\$6.65	\$2.55
Oliver 16"	\$6.85	\$2.75

DISC BLADES

16"	\$3.10
18"	\$4.15

COULTER BLADES

Plain 17"	\$4.71
Notched 17"	\$5.76

Full Line Mower Parts
Full Line Sprayer Parts

**HOLT
FARM SUPPLY**

Next To Sale Barn
MANHATTAN PR 8-4343

Many farmers have obtained rights to irrigate with water on and beneath their land. But many other farm operators have not secured these rights.



If you are planning to install an irrigation system, one of the first things you should do is apply for a water right. Applications are processed within a few weeks. If water is available, a permit to proceed is granted. But it may take between 2 to 10 years before the right is perfected, says Bob Smhra, chief engineer with the Division of Water Resources, State Board of Agriculture.

After the permit is obtained, the next step is to install the pumping system and begin using the water for the authorized use. The applicant then notifies the chief engineer and submits proof that the system is in operation.

The system will eventually be inspected by a representative from Smhra's office. If the water is being used in accordance with terms of the permit, a certificate of appropriation is



WE CAN FIT YOU

Justin • Acme • Texas
Nocona and Tony Lama
On US 24 — 2 Blocks East
of Cloverleaf on US 24
TOPEKA, KANS.

issued to the applicant for a quantity of water which has been put to beneficial use during any calendar year.

This certificate is evidence of your water right. It must be recorded with the register of deeds of the county in which the installation is located.

The State Attorney General enforces the Water Appropriation Act. He is authorized to bring actions in the name of

the state to prohibit unlawful appropriation, diversion, and use of waters of the state.

For more information on water rights, write to Bob Smhra, Chief Engineer, Division of Water Resources, State Board of Agriculture, State Office Building, Topeka, Kansas, 666012.



Your Choice Of One Of These Handy Kitchen Tools
Ice Cream Scoop
Spread Slicer
Double Duty Spatula
Pan Spatula

FREE with

300 lbs. New Improved
KEY CHICK STARTER

Or Get All Seven Free With Ton Purchase

FOR THE BEST BIRDS YOU EVER RAISED
FEED KEY CHICK STARTER

See Your Local Dealer Now!

OR CALL COLLECT ME 2-2141

KEY Milling Co.

Clay Center Kansas

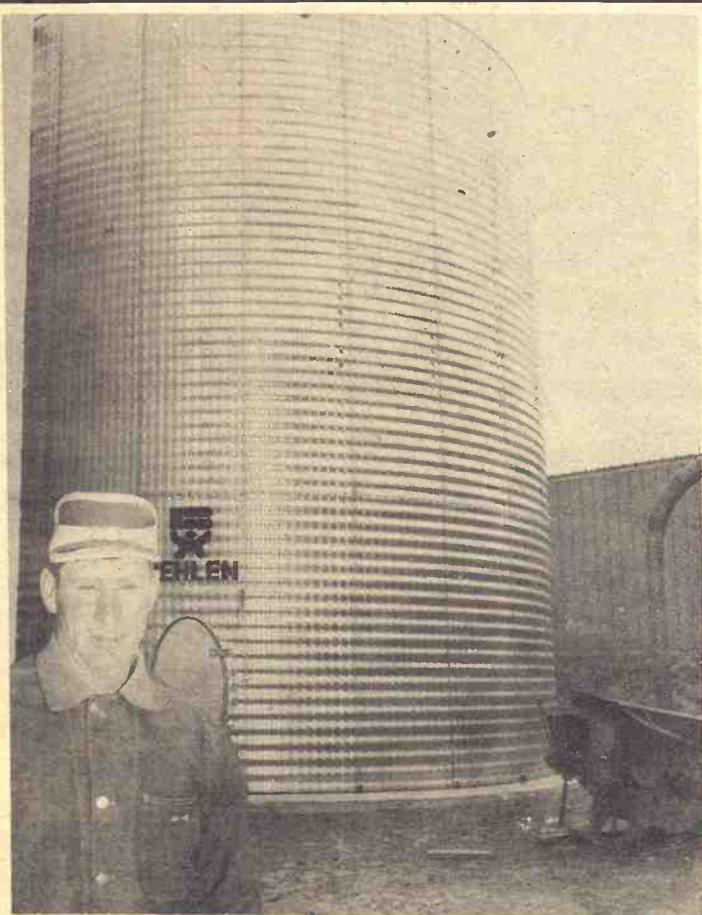

Shown beside his new 15 000 bushel Behlen waffle panel grain storage tank is Marvin Stigge.

Construction Work By
Elliott Construction Co. — Ph. EA 5-2718, Washington

**CATTLE FEEDER MAKES
\$5.50 EXTRA PER HEAD WITH
BEHLEN**

... Here's what Marvin Stigge, Washington County cattle feeder, says about his new BEHLEN grain tank.

"This unit cost me just 22c per bushel completely installed and ready to go. By buying my grain at harvest time and storing it in this new tank, I can save an average of 11c per bushel on my feed costs.

"I figure that it takes about 50 bushels of milo to feed an animal out. If I can save 11c per bushel, that will mean an extra \$5.50 profit on every animal I feed."

Mr. Stigge is just one of the many cattle feeders who have learned how to profit through the use of quality BEHLEN grain storage tanks.

If your operation is a cash grain operation, you too can profit by storing your grain at harvest, for sale later in the season on a higher market.

May we show you how you can profit with an on-the-farm grain storage, and why BEHLEN grain storage is the choice of so many farmers.

Call or write today.

Special 8% Discount Through March

BEHLEN DISTRIBUTED IN THIS REGION BY

Washington Implement Co.

WASHINGTON, KANSAS

EA 5-2301

We specialize in complete turnkey jobs from planning to completed job. We also build farm feed mills, and install legs and overhead bins.

Santa Fe Rep
Holds Hope Fe
Wheat Crop
The March 1 crop re
the Santa Fe Railroad de
the 1967 winter wheat cr
as reflecting cont
but it hasn't give
AUCTION
WELL
2121 No
New Machin
IHC No. 46 14' disc h
sealed brgs., 20" dis
Krause 680 17' 29 shan
cultivator
IHC No. 9 14' Duplex
rotter
IHC No. 24 2-bar Hydra-h
IHC No. 10 auger wagon
4 rear unloading mi
IHC No. 570 3x16 3-pt
plow
IHC No. 60 3-14 whee
IHC No. 100 3-14 whee
IHC No. 194 plow
IHC No. 2 14' rotary
IHC 47T tool bar
IHC No. 468 4-row cult
IHC No. 34-261, 2 plo
water
Mayrath 16' auger
Mayrath 11' junior au
22 Tractor
IHC 600 diesel, fully eq
A-1
IHC 560 diesels, fully
ped, A-1
Farnall 560 diesel fast
770, nwr. strg.
Farnall 560 Gas, A-1 co
Farnall 340 gas, fast h
770, Pwr. Stg., pwr.
4 rear wheels
Pwr. attached rear wh
Case 930 1961 diesel, A
IHC
Case L. LP
IHC No. 70 Cub Cadet
38' rotary mower
IHC 100 16' gas, new tire
John Deere R diesel
John Deere G gas, rec
IHC
IHC 100 16' diesels
John Deere Farnall A
IHC 770 9 diesel with lo
IHC Chalmers D-17 ga
LA Case LPG
John Deere R diesel
IHC R
IHC 11 LPG
IHC W30
24 Combine
1963 IHC 403 HT 16' h
factory LPG
IHC 151 HT, all sizes
IHC 141 HT 14' head
IHC 141 HT 14' head
IHC 141 HT 14' head
1960, 1962
John Deere No. 95 1960
John Deere No. 55's, 195
John Deere No. 45 1959
John Deere 55, 1950
Massey Harris Super 2
IHC 178SP 14'
Massey Harris No. 70
IHC 40
1960 Oliver 14' self prop
swather, with hay com
IHC
IHC 151 HT combine cr
IHC 24 2-row corn head
IHC 151 HT Universal 14
17' reel, like new
These Combines Have I
Through The Shop and
Ready To Go
PLOWS
IHC No. 16 4x16 hyd.
IHC No. 10 4x16 hyd.
IHC No. 8 3x14 plows
IHC No. 8 3-16 plows
IHC No. 8 4-14 plows
TERMS: Ca
Hagel Auct
Advertis
4210 North Elnw
Tele. A

Santa Fe Report Holds Hope For Wheat Crop

The March 1 crop report of the Santa Fe Railroad describes the 1967 winter wheat crop condition as reflecting continued drought but it hasn't given up

hope for the crop.

The current report says: "Irrigated wheat generally looks good and a series of wet snows or timely rains would improve outlook of both irrigated and dryland wheat acreage."

But pointing out that most wheat country has received little moisture since mid-September 1966 just before the crop was planted, the report says:

AUCTION SALE

Monday
March 20

Starts 10:00 a.m.



WELLINGTON EQUIPMENT

2121 North A Street Wellington, Kansas.

New Machines

IHC No. 46 14' disc harrow, sealed brgs., 20" discs
Krause 680 17' 29 shank field cultivator
IHC No. 9 14' Duplex field cutter
Kent 24' 2-bar Hydra-harrow
IHC No. 10 auger wagon, front & rear unloading mixer att.
IHC No. 530 3x16 3-pt. mdt. plow
IHC No. 60 3-14 wheel lift plow
IHC Cub 194 plow
4-section No. 2 14' rotary hoes
IHC 43T tool bar
IHC No. 468 4-row cultivator
IHC No. 34-261, 2 plow cutli-vator
Mayrath 16'6" auger
2 Mayrath 11' junior augers

22 Tractors

IHC 660 diesel, fully equipped, A-1
2 IHC 560 diesels, fully equip-ped, A-1
Farmall 560 diesel fast hitch, PTO, nwr strg.
Farmall 560 Gas, A-1 condition
Farmall 340 gas, fast hitch, PTO, Pwr. Stg., pwr. adjust-ed rear wheels
Pwr. adjusted rear wheels
Case 930 1961 diesel, A-1 con-dition
Case L LP
IHC No. 70 Cub Cadet with 38" rotary mower
Super W6 gas, new tires, slick
John Deere R diesel
John Deere G gas, recent ov-erhaul
2 WD 9 diesels
John Deere Farmall A
IHC TD 9 diesel with loader
Allis Chalmers D-17 gas
LA Case LPG
John Deere R diesel
MM R
MM 11 LPG
IHC W30

24 Combines

1963 IHC 403 HT 16' header, factory LPG
3 IHC 151 HT, all sizes
2 IHC 141 HT 14' header
5 Gleaner A's, 1952, 1954, 1956, 1960, 1962
John Deere No. 95 1960
2 John Deere 55's, 1954, 1959
John Deere No. 45 1959
3 John Deere 55, 1950
Massey Harris Super 27 14'
3 IHC 125SP 14'
Massey Harris No. 70
Oliver 40
1962 Oliver 14' self propelled swather, with hay condition-er
3 pickup attachments
IHC 151 HT combine cab
IHC 23 2-row corn head
2 platform header trailers
IHC 151 HT Universal 14' pick-up reel, like new
These Combines Have Been Through The Shop and Are Ready To Go

PLOWS

IHC No. 16 4x16 hyd., new coulters
IHC No. 10 4-16 plow
6 IHC No. 8 3x14 plows
5 IHC No. 8 3-16 plows
3 IHC No. 8 4-14 plows

TERMS: Cash or Financing Available

For further information contact the owners or auctioneers

Hagel Auction Company, Inc.

Auctioneers — Advertising Specialist — Sales Management
4210 North Elmwood, Kansas City, Mo. 64117
Tele. Area 816 GL 3-3762

"This has resulted in top soil being very loose, the wheat plants poorly rooted and with very little growth to protect the top soil from damage of high winds. Chiseling of wheat fields has been common in many localities to limit damage from blowing dust . . . and the condition of non-irrigated acreage of 1967 wheat crop can generally be described as poor with some fields already being abandoned and plowed up for seed-ing to spring planted crops."

Glen Elder Dam Year Apace

Glen Elder dam is one year ahead of schedule, according to Bud Quinn, construction super-intendent of the project for the Bureau of Reclamation.

Quinn said the dam will be completed in December of 1967.

At a Solomon Valley Water Conservation and Flood Control association meeting at Beloit Wednesday, Quinn said closure of the dam on the Solomon river will be in June.

To Let Dike Contracts

Contracts for the Cawker City dike will be let in April and it will be constructed in two years.

The Downs dike has one more year before it will be completed.

Clearing of the lake area of trees and debris was started last November and will be com-pleted by next Fall, Quinn said.

Beattie Co-op Elects Two

BEATTIE — Two new board members were elected at the annual meeting of the Beattie Farmers Union Co-op. Elected were Darrell Boyd and Louis Meinecke, replacing Winton Schwarz and Don Jones, who were ineligible for reelection, having served two terms.

Ambrose Rueger was reelect-ed to the board.

Manager R. D. Easton report-

ed the Beattie co-op had over \$2.8 million in sales in 1966, with a savings of \$98,600. Over \$49,300 was available to the stockholders, representing one-half of a 1960 revolving fund and 20% of the 1966 savings.

Leo Bussing is president of the Beattie co-op and Leonard Keller, Secretary. The organiza-tion has a branch at Frankfort, which is managed by Hubert Gudenkaugh.

MATTRESS & BOX SPRINGS

Specials Every Day
New Low Prices
Buy Direct

Also Complete Rebuilding Service

Manhattan Mattress Co.

414 S. 4th PR 8-5302

AUCTION SALE

Saturday
MARCH 18

Starts 11:00 a.m.

Lunch Served

The following personal property will be sold at the farm lo-cated 7 miles south and 3 miles east of Salina, or 7 miles west of Gypsum on Highway 4.

Machinery

1958 JD combine 55 14 ft.
John Deere A
John Deere G
John Deere 10 ft. wheel disc
Case wheel disc, 11 1/2 ft.
1947 Ford tractor
Ford blade; Ford tool bar;
Ford tandem disc; Ford tractor jack.
Wheels and tires (Ford trac-tor)
McCormick 5-sec. springtooth harrow on carrier
McCormick mtd. plow, 4-14, 2-point
McCormick 4-row mtd. lister, rotary bottoms, fertilizer at-tachments
John Deere mower, 7 ft.
McCormick baler, 45T
2 Case mowers, 7 ft.
Allis Chalmers mower, 7 ft.
JD pull windrower, 16 ft.
Grain auger, Wisconsin engine
JD 3x14 plow; JD 2-14 plow
3 McCormick 2-row curlers
JD tractor cultivators
AC tractor cultivators
Springtooth harrow, 3-sec.

Noble V plow, 7 ft.
McCormick side del. rake
2 two-row lister tool bars
Tractor loader
Front end loader & stacker
JD grain drill, AR 16-10
JD R B16-8 grain drill
Case grain drill, 16-8, alfalfa, seder
Case 16-8 grain drill on rubber
MM manure spreader on rub-er

4-wheel wagon box trailer
Comfort cover for 730 tractor

MISCELLANEOUS

Hay trailer; 2-wheel trailer;
tractor sprayer; tumble bug;
Fresno; hyd. cylinders; JD pickup reel, 14 ft.; fanning mill.
Sliding endgate; Forney el-ectric welder; telephone wire;
small tools: used tires; iron; dual tire chains, 900x20; bar-rels; air compressor; log chains; wheel weights; top-ping sickle.

Youth saddle; stock saddle; forms; silo forms; rafters; hog feeder; hog troughs; used lumber; panels; many other articles.

Frank Zeman & Carl B. Johnson

Sale Conducted By

VICTOR BROS. SALES, INC.

Auctioneers — Brokers — Appraisers

204 1/2 N. Douglas Phone GR 2-4142 Ellsworth, Kansas
Victor Smischny, Auct. Chas. M. Pedlasek, Clerk

"There is no substitute for experience."

Complete Dispersion

Friday, March 24

Starts 12:30 p.m. — Rezac Sale Barn

St. Marys, Ks.

REG.
POLLED
HEREFORDS

SELLING 77 HEAD — 62 LOTS

16 Bulls • 46 Females • 3 Herd Bulls



EPH ROYAL DUKE
All American Polled Here-ford Champion in 1957. -- 15 bulls, 30 females, and all calves at side are des-cendants of Perfect May 2, mother of EPH Royal Duke.

ALL POLLED

ALL CLEAN PEDIGREES

BLOODLINES REPRESENTED
Mixer -- Perfection
Goldmine -- Zato Heir
Lamplighter -- Domestic
Mischief
and ALF Beau Rollo 11

Lunch available at sale

Visitors at the ranch are welcome

For Catalog Write Sale Manager or Owner.

LEO EBEL, Sale Manager

Auctioneer, GENE WATSON

Elwin Thoes

ALMA,
KANSAS

Guest LUCILLE SOELTER, Alma, Kansas

Consignors: LEO EBEL & SON, Wamego, Kansas

January 1 Census Of Major Livestock States

USDA figures as of January 1, 1967, for livestock counts in Kansas and the states in a diagonal from the Great Lakes to California.

	All Cattle and Calves	Milk Cows & Heifers 2-Yrs. Old	Hogs and Pigs	All Sheep and Lambs	Turkeys	Chickens
Illinois	3,595,000	419,000	6,651,000	466,000	66,000	10,864,000
Iowa	7,479,000	707,000	13,118,000	1,030,000	288,000	18,627,000
Missouri	4,655,000	452,000	3,694,000	358,000	338,000	7,962,000
Nebraska	6,432,000	246,000	2,639,000	541,000	50,000	6,942,000
Kansas	5,506,000	245,000	1,321,000	452,000	63,000	5,896,000
Louisiana	1,774,000	215,000	190,000	31,000	8,000	5,352,000
Oklahoma	4,308,000	173,000	350,000	145,000	68,000	3,196,000
Texas	10,757,000	419,000	718,000	4,802,000	713,000	20,271,000
Colorado	3,046,000	107,000	172,000	1,503,000	61,000	1,546,000
New Mexico	1,333,000	41,000	38,000	959,000	3,000	889,000
Arizona	1,134,000	56,000	34,000	527,000	17,000	1,597,000
California	4,844,000	841,000	187,000	1,570,000	1,963,000	49,041,000
Total	54,861,000	3,921,000	29,112,000	12,384,000	3,638,000	131,983,000
U. S. Total	108,491,000	15,201,000	51,035,000	23,727,000	7,340,000	427,619,000

450 HEAD CATTLE - HORSES - FARM MCHRY.

**Livestock
Sells Monday
MARCH 20**

Starts 11:00 a.m.
Lunch Served

**AUCTION
SALE**

**Machinery
Sells Thursday
MARCH 23**

Starts 10:00 a.m.
Lunch Served

Due to health we are quitting farming and will sell at public auction on our farm located 8 north of Eskridge, 9 south and 3 1/2 west of Maple Hill on Keene Road or 21 miles southwest of Topeka, Kansas, in a 2-day sale Monday, March 20th and Thursday, March 23. Watch for sale signs.

**CATTLE
MOSTLY ANGUS
Many Registered**



- 40 Registered Angus cows, 3 to 8 yrs., with 26 1 to 5 month old calves at side
- 70 Angus cows 3 to 7 yrs., with 48 1 to 5 month old calves at side
- 13 Hereford cows 4 to 7 yrs., with 1 to 5 month old calves at side
- 22 Angus heifers, 2 yrs., with 22 1 to 3 month old calves at side
- 23 Angus heifers, 2 yrs., pasture bred to calf in summer and early fall
- 53 Angus heifers, coming yearlings, 450 to 560 lbs., open
- 35 Angus steers, 500 to 750 lbs., good feeder steers
- 24 Angus steers, 400 to 500 lbs.
- 61 Hereford Shorthorn steers 450 to 550 lbs.
- 4 Registered Angus herd bulls 3 to 7 yrs., all gentle and good breeders, Kenmore breeding
- Guernsey Jersey milk cow, 4 years, to calf by sale day
- Guernsey Jersey milk cow, 7 yrs., to calf by sale day

NOTE: This is a good herd of cattle. All cows were raised on our farm, are good producers; cows and calves to be sorted and penned. Are OCV Lepto vacc., area tested. Your inspection invited prior to sale day. Good loading facilities.

HORSES

- Dun Quarter mare, 10 yrs., well broke & gentle, good cattle mare
- Registered American saddle mare, smooth mouth, a good brood mare
- Palomino gelding, well broke and gentle, Quarter type
- Bay Quarter gelding, 3 yrs., not broke
- Palomino Quarter & American bred mare, not broke
- Bay Quarter type yearling colt
- Shetland pony, smooth mouth, kid pony, very gentle

HOG & EQUIPMENT

- Duroc herd boar, 250 lbs.
- 150 bu. cattle self feeder (wood); 2 40-bu. calf creep

feeders, 1 metal; 10-16 ft. wooden silage bins, good; 2 50-bu. hog round feeders; 40-ft. windmill, complete; 1250 water hauling tank, with bats, used very little.

MACHINERY

& Misc. To Sell Thursday
March 23 Beginning at 10 a.m.

- 1963 IHC 560D tractor, fully equipped, wide front end, fast hitch, PS, L hyd., LPO, good rubber (excellent)
- 1959 IHC 330 utility tractor, gas, L hyd., LPO, fast hitch, new rubber, good
- 1957 IHC 350D tractor, fast hitch, L hyd., LPO, PS, new rubber, good
- 1951 IHC M tractor, new power pack, new rubber, fully equipped, very good
- 1943 IHC H tractor, new rubber, fully equipped, good
- 1959 IHC 101 12 ft. combine with straw chopper, always shedded, large tires, very good
- 1963 IHC No. 37 wheel disc, sealed bearings, like new
- 1963 IHC No. 55 10 ft. chisel plow, pull type, like new
- 1964 IHC No. 50 2-row field cutter, good
- 1957 IHC No. 45 hay baler, used very little
- 1958 IHC No. 33 manure spreader with hvd. bucket, fit either row crop or wide front end, good
- 1960 IHC No. 15 side rake, 2-wheel, good
- 1960 IHC No. 31 7-ft. PTO semi-mt. mower, good
- 1961 John Deere No. FRB 16x8 fertilizer grain drill, power lift, on rubber, extra good
- 1955 Allis hay baler, new belts, good
- John Deere 4-section drag harrow & evener, used very little
- John Deere 12 ft. springtooth & evener, good
- John Deere 2-row weeder, with tractor hitch
- John Deere No. 730 lister, fertilizer, 2-row
- John Deere 10 ft. dump rake
- Twin Draulic manure loader, hyd. bucket, good shape
- Hudson 12-ft. fertilizer spreader on rubber
- Letz PTO burr mill, 9 ft. auger, on rubber, good
- BMB 5-ft. rotary mower, with 3 point, good
- Letz No. 225 burr mill
- 4-ft. tumble bug
- Ottawa PTO post hole digger, fast hitch, good
- Snowon bale loader on rubber, good
- 40-ft. hay or grain elevator, PTO, hopper, spout on rubber, good shape

- Front end mounted weed sprayer, Hanson pump and barrel
- IHC No. 1 rear blade, with fast hitch, good
- IHC No. 200 manure spreader, 2-wheel, on rubber
- IHC plow, 4x14, pull type on rubber, good
- IHC plow, 3x14 pull type, on rubber, good
- IHC No. 46 2-row mounted lister, fertilizer attachment, fast hitch, good
- IHC No. 238 2-row mounted cultivator
- 2 IHC 10-ft. tandem discs, HD Case pickup attachment for SP combines
- Ford 7 ft. tandem disc, 3 pt.
- Ford 2-row cultivator, 3 point
- Ford 2x14 plow, 3 point
- IHC fast hitch adapter for 3 point
- 3 grain augers, 10 to 16 ft.
- Belt harvester, 16 ft., aluminum elevator
- 4x8 Carryall with fast hitch

TRUCKS

TRAILERS & FEED WAGONS

- 1961 Chev. 60 Series, 2 ton truck, steel bed, stock racks, twin cylinder hoist, 2 speed, 46,000 actual miles, excellent
- 1949 Chev. 1 1/2 ton truck, bed, stock racks, hoist, 2-speed, metal floor, motor overhauler, good
- 1963 IHC 1/2 ton pickup, V-8, automatic transmission, overloads, wide bed, very good
- 1959 Chev. 1/2 ton pickup, 4-sp., overloads, HD tires and wheels, good
- Steel slip-in stock racks for 8-ft. bed
- 1963 Grain-o-Vator No. 20 feed wagon, with 12 ft. hyd. auger, very good
- 1958 John Deere 110 Chuckwagon on No. 963 trailer, unload front or rear, good
- 1964 IHC 4-wheel trailer with 7x14 grain bed, good
- Electric 4-wheel with 8x14 flat bed
- Shop built 4-wheel trailer with 8x14 flat bed
- 2-wheel trailer with 5x8 box
- Shop Built portable loading chute, on rubber

SHOP TOOLS & MISC.

- 180 amp. Forney electric welder; 10 in. table saw; 5 electric motors; 1/2 in. electric drill; 3 near new stock tanks; 15.9x34 tractor chains; 1/2 hp jet pump; with 75 ft. plastic pipe and foot valve.
- Used lumber: a lot of used tin: drive belt; winter fronts for 450 and M tractors; 10 creosote poles. 18 ft.; 30 new 16x4 wood panels; 10 new 14x4 wood panels; 2 HD hyd cylinders; shovels; forks; 30 ft. extension ladder; air compressor.
- Diggers: saws; hammer; vise; anvil; fencing equipment and 417 small miscellaneous items too numerous to mention.

Set Grain Grading Schools

Eight grain-grading schools will be held in Kansas this month by K-State Extension specialists. The schools are designed to provide grading information to country elevator operators, county ASCS bin inspectors, county Extension personnel, and interested producers.

16

Grass & Grain
March 14, 1967

Dates:	
March 14	Pratt
March 15	Garden City
March 16	Colby
March 17	Hays
March 20	Salina
March 21	Wellington
March 22	Chanute
March 23	Topeka

COMPLETE CLOSE-OUT OF IHC FARM EQUIPMENT DEPT.

**AUCTION
SALE**

**Wednesday
MARCH 22**

Starts 10:00 a.m.

Harmon Truck & Implement Co.
615 East Pacific TA 3-6379 SALINA

We Are Continuing our IHC Truck Business

New Machinery

- No. 300 blade 3-point
- No. 50 forage harvester with 2-row corn head
- F-6 Mott hammer mower, demo.
- No. 4842 Huffly rider mower
- No. 4844 Huffly rider mower
- 11 1/2' Midwest disc lift harrow
- 15 1/2' Midwest disc lift harrow
- 3-bottom plow lift harrow
- 4-bottom plow lift harrow
- PowerMaker, lights 10 100W bulbs

John Deere Mower
IHC 27V mower

SHOP TOOLS

- (Less Than 1 Year Old)
- Western Lift 2 post hoist
- Super A&W dynamometer
- Hydr. flow-rator
- 2 tractor stands
- Large Sidney 18" elec. lathe
- R&D injector tool kit
- Diesel compressor tester
- TA hyd. pressure gauge
- Photo Tack
- Universal disc sharpener, engine driven

29 Tractors

- NEW Wheatland 806, demo.
- NEW 3414 with loader, demo.
- NEW 4410 fork lift, demo.
- NEW 424 gas tractor
- NEW 140 gas tractor
- A-C Model WC
- Oliver 70 tractor
- IHC W9, salvage
- IHC W9, fair condition
- John Deere G
- John Deere D
- M&M U tractor
- No. 44 Massey Harris
- 1951 M&M tractor
- Case LA 1948 tractor
- No. 40 John Deere with side mounted mower
- Farmall M
- 1941 Farmall M
- 1942 Farmall M
- 1946 Farmall M
- Farmall M, real clean
- Farmall H, good
- Farmall 130, salvage
- IHC Super W6 1954, extra good
- IHC WD-6 1952, good
- IHC Super M D, 1953
- IHC I-560D, clean
- IHC Super WD-9 with 4 cu. yd. carrier
- IHC F-806D, real good
- Set used dual tires
- Set new dual tires
- Lot used tires & implement tires

DRILLS

- 16-8 IHC fertilizer
- 16-8 IHC fertilizer
- 16-10 IHC fertilizer
- 16-8 Case fertilizer
- 2 16-8 M&M drills
- 16-8 John Deere
- 16-8 IHC Model M
- 16-10 IHC

DISCS & HARROWS

- M&M wheel disc, 10 ft.
- IHC 9A 10 ft.
- 5-section John Deere with carrier
- IHC 16 foot

BALERS

- No. 56 IHC wire baler
- No. 45T IHC baler
- No. 45T IHC baler, good
- No. 760 M&M bale master, like new
- No. 14 215 Ford wire baler
- No. 3 Massey Harris baler
- John Deere wire baler with motor

PLOWS & ONEWAYS

- No. 411 4-16 IHC 2 pt.
- IHC 3-14 2 pt.
- John Deere 3-16
- IHC 3-16 plow
- IHC 2-14 fast hitch Super G
- Oliver 6-ft. oneway
- Krause 12 ft. oneway

TRUCKS

- IHC L190 with 16 ft. platform and grain sides
- V-195 401 gas engine
- GMC 1964 5000 series diesel
- IHC 1600 Series, 1962
- L-160 IHC 1952
- Ford 1946 1 1/2 ton
- IHC C1000 pickup, 1965
- IHC R-110 pickup
- IHC 1958 pickup with hoist
- Chevrolet 1955 pickup
- Ford 3/4 ton 1948 pickup
- IHC C-100 1962 Travelall
- IHC C-100 1962 Travelall
- IHC 1963 2T implement truck with 16 ft. Midwest bed
- 1964 Ford 1000 cabover with V-534 gas, 5-speed, drag axle and 2 speed

MISCELLANEOUS

- Lazy Boy snow blower
- 24" Huffly riding mower
- Lawn King reel type mower
- 20" rotary mower
- IHC 4-bar side delivery rake
- No. 200 IHC spreader
- Set used dual tires
- Set new dual tires
- Lot used tires & implement tires
- Sears loader with blade
- 2 Papecs with motors
- AC cutter, good

MOWERS

- New Idea 7 ft. trail mower

TERMS: CASH OR FINANCING AVAILABLE

For further information contact the owners or auctioneers.

HAGEL AUCTION COMPANY, INC.
4210 North Elmwood, Kansas City, Mo. GLadstone 3-3782

Mr. & Mrs. K. W. Manz & Son, Owners

Aucts: Foster Kretz & Elmo Steffen
Clay Center, Ph. Morganville WA 6-4422

Clerk: John Meredith

Banker: Central National Bank of Junction City, Kansas

Grass & Grain
14, 1967

Pr
Garden
Ch
R
S
Well
Ch
T

OF
DEPT.

nesday
RCH 22

s 10:00 a.m.

ment Co.
SALINA

Business

Mower
ver

TOOLS
n 1 Year Old
2 post hoist
dynamometer
tor
ds
18" elec. lathe
tool kit
essor tester
sure gauge
c sharpener, etc.

DRILLS
ilizer
ilizer
ilizer
ilizer
drills
ere
del M

HARROWS
disc, 10 ft.
ft.
n Deere with

ALERS
wire baler
baler
baler, good
bale master

ord wire baler
Harris baler
wire baler with

& ONEWAYS
IHC 2 pt.

3-16

w
t hitch Super
neway
oneway

TRUCKS
th 16 ft. platf
sides
s engine
000 series diesel
ries, 1962
1952
e ton
pickup, 1963
pickup
pickup with hois
1948 pickup
1962 Travelall
1962 Travelall
implement fr
Midwest bed
000 cabover
5-speed, drag
speed

LLANEOUS
ow blower
iding mower
reel type mow
ower
de delivery rak
spreader
al tires
l tires
es & implement

with blade
th motors
good

AVAILABLE
s or auctioneers

INC.
Gladstone

In Manhattan

Penneys

HOME and AUTO CENTER
4th & Pierre

PHONE
COLLECT
PR 6-9251

Tractor Tire Warehouse Clean-Up

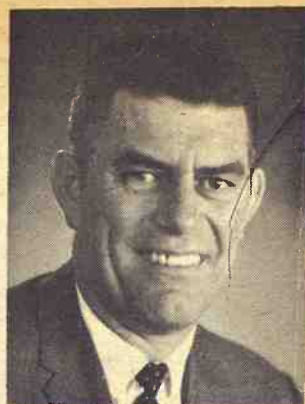

FLOYD WOODWORTH

Stop in and get acquainted with Floyd. He can help you solve any tire problem! Floyd has been in the tire business for 18 years in this area.

Tremendous Savings - Quantities Limited



NYLON REARS

SIZE	QUANTITY	PRICE	FED. TAX
● 11.2-28 (10x28) 4 ply	1	37.88	3.50
● 12.4-28 (11x28) 4 ply	2	44.88	4.25
● 13.6-28 (12x28) 4 ply	2	47.88	5.03
● 11.2-38 (10x38) 4 ply	2	49.88	4.46
● 12.4-38 (11x38) 4 ply	4	52.88	5.39
● 13.6-38 (12x38) 6 ply	3	69.88	6.57
● 14.9-38 (13x38) 6 ply	2	75.88	7.89
● 15.5-38 6 ply	6	79.88	7.73

Nylon Ribbed Fronts

SIZE	QUANTITY	PRICE	FED. TAX
500x15	13	6.99	.65
400-9	1	6.99	.52
400-19	9	6.99	.64
600-16 6 ply	6	13.99	1.10

Nylon Ribbed Implement

SIZE	QUANTITY	PRICE	FED. TAX
400-9	13	4.99	.30
550-16	2	6.99	.75
600-16 4 ply	5	7.99	.85
600-16 6 ply	3	9.99	.95
650-16 6 ply	3	9.99	1.01
750-16 6 ply	1	9.99	1.34

TRUCK TIRES

NYLON CORD BODY



SIZE	TREAD TYPE	QUANTITY	PRICE	FED. TAX
750-20 (10 ply)	Cargo-Master Lug	6	44.88	6.29
825-20 (10 ply)	Cargo-Master Lug	11	49.88	7.47
900-20 (10-ply)	Cargo Master Lug	7	59.88	8.84
1000-20 (10 ply)	Cargo Master Lug	4	77.88	11.06
825-20 (10-ply)	Cross-rib Lug	6	56.88	7.47
750-20 (10 ply)	Hiway Tread	5	38.88	5.18
750-20 (10 ply)	Super Hiway Tread	9	44.88	5.18
825-20 (10 ply)	Super Hiway Tread	4	49.88	6.19

NO TRADE NECESSARY

Open Mon. & Thurs. 9:30 til 9...Other Days 9:30 til 5:30



New Building At Minneapolis

Brick layers on the new city and fire district building at Minneapolis are Karl Olson, Falun, (right), and to the rear is Richard Purcell and right of him is Don-Vancil of Salina, as they look over wall they are laying. Completion is to be in May.

Would You Believe Shell-less Eggs?

Would you believe? Some day fresh eggs may be marketed in manmade "shells."

Only the imagination and

curiosity of the researcher are between us and this becoming a reality, explains M. E. Jackson, Extension poultryman at Kansas State University.

Think of how the egg would look. It could be in a see-through container much like the ones in which jelly is served at restaurants. Just peel off the top and pour out the egg.

An advantage of the man-made container would be the ability to see the product you are buying.

The eggshell manufactured by today's hen has some drawbacks. Jackson points out. It is fragile and will absorb odors.

A plastic container would serve as an air-tight unbreakable housing for the egg. The product in this form would keep fresh for longer periods.

Hens would be "asked" to produce eggs without the natural containers. This would release some of their energy for other purposes, the specialist says.

If the shell were eliminated, the membrane lining could hold the egg until it is sealed in plastic. Problems of management, handling, and additional cost leave unanswered questions at this time.

Will the hen cooperate? "I don't know," Jackson says. "With such a change in the egg laying mechanism of the hen, poultry science experts will need time to work with the problem."

Area Artists Show At 4-H Ranch

MANHATTAN—Paintings by Kansas artists will blend with the natural beauty of Rock Springs Ranch, state 4-H center near Junction City, this summer.

An exhibit of 18 paintings, selected from the Kansas Rural-Urban Art Program State Exhibition of Amateur Art, greets the Sunflower State youth and adults attending events at the center, reports J. Harold John-

son, executive director of the Kansas 4-H Foundation. The exhibit will be at the center for a year.

The exhibit is a part of a program for the center emphasizing Kansas' cultural heritage and beauty planned by an art committee for Rock Springs Ranch. L. R. Quinlan, Manhattan, is chairman. Other committee members are Mrs. Jerry Moxley, Council Grove; Mrs. Olive Garvey, Wichita; and Roy Langford, John Helm, Mrs. Winona Starkey, and Michael M. Williamson, Manhattan.

Work by the following Kansans make up the exhibit now at Rock Springs Ranch: Mrs. Evelyn Anderson, Clifton; Mrs. Helen Anderson, Hope; Mrs. Juanita Barr, Burdick; Miss Mary Browne, Norton; Mrs. Warren Bullock, Norton; Mrs. Gail Clawson, Great Bend; Mrs. Fern Crow, Harper; Mrs. Myrta Giggy, Attica; Mrs. Bertha G. Lyon, Clifton; Mrs. B. R. McDonald, Osborne; Mrs. Agnes Nye, Harper; Mrs. Katherine O. Horn, Liberal; Mrs. Betty E. Poland, Junction City; Lincoln Robinson, Cedar Vale; Mrs. Dorothy Scarlett, Harper; Mrs. Marie Shirley, Grantville; Mrs. Judith M. Wilkinson, Liberal; and James E. Wood, Sublette.



Shopping

Tom Brock of Glasco looks at tractor with JD dealer Tom Lott in Minneapolis. Young Brock farms west of Glasco with his father John Brock.



Our distillery is a conversation piece. But our Bourbon speaks for itself.

Col. Taylor built our distillery back in 1887.

It's kept us on our toes ever since. Because when you have a castle for a distillery, the Bourbon you make had better be some Bourbon.

It is. Today, Old Taylor outsells every other premium-priced Bourbon in the country.

Of course, we still get questions about our distillery. But our Bourbon always has the last word.

Old Taylor



KENTUCKY STRAIGHT BOURBON WHISKEY, 86 PROOF, THE OLD TAYLOR DISTILLERY CO., FRANKFORT & LOUISVILLE, KY.



Tools Too

AGGIE
HARDWARE
1205 Moro
Manhattan, Ks.

Paper Back
Books
Largest Stock
In Town

25c - 35c
50c - 75c

University
Book Store
623 N. Manhattan Manhattan

Rear Tractor Tires



3-T
Nylon
Sure-Grip
Rear Tractor
Tires 11.2-28
\$29*

CHECK THESE PRICES* ON OTHER SIZES

13.6x28	4 ply \$ 49
14.9x28	4 ply \$ 57
11.2x38	4 ply \$ 50
12.4x38	4 ply \$ 57
13.6x38	4 ply \$ 60
13.6x38	6 ply \$ 72
14.9x38	6 ply \$ 82
15.5x38	6 ply \$ 83
16.9x34	6 ply \$102
18.4x34	6 ply \$119

*plus fed. ex. tax &
re-salable rear tractor tire

Front Tires

3 Rib 4 Ply

5.50x16 — \$6.85*
Fed. Ex. Tax \$.87

6.00x16 — \$7.90*
Fed. ex. tax \$1.00

*Plus Re-salable front tire

Fink Tire

Phone 456-2575
WAMEGO, KANS.

More Re
classified adver
newsweekly in the
More Cl
advertising for readers
ran 25,084 inches
sales. This year
last year.
Sell Land, Live
Cars & Trucks,
Seed, Antiques, S
Buy. The Way to
the least cost —
fied.
\$1 15 v
5c v
EACH 11,100 SUBSCRIB
WRITE YOUR
AD HERE
Don't forge
name, address
YOUR COST
TOTAL NO. OF WORDS
RATE: (Minimum) 15
Additional words @
ple, a 20-word ad h
than 15. Five wo
would be
COS
(Add
Multiply one-week
ber of weeks you
LESS DISCOUNTS
(See below)
THIS AD CO
COUNTS: (with cash o
ad runs 2 weeks. Deduct
SPENDS: you may colle
office for any unus
CLASSIFIED DISPLAY (t
Add not accompanie
charge added.
MAIL TO:
AG PRESS —
MANHATT
P.O. BOX 1009

March 14, 1967

The reason GRASS & GRAIN has

More Readers

of its classified advertising and sales section than any newsweekly in the state is that Grass & Grain has

More Classified

advertising for readers to read. Last year Grass & Grain ran 25,084 inches (314 pages) of classified ads and sales. This year volume is running 24% over last year.

Sell Land, Livestock, Implements, Cars & Trucks, Furniture, Feed & Seed, Antiques, Services. Find a Good Buy. The Way to Tell the Most — for the least cost — is thru G&G Classified.

\$1 A WEEK
15 words or less
5c word, additional

REACH 11,100 SUBSCRIBERS

WRITE YOUR
AD HERE

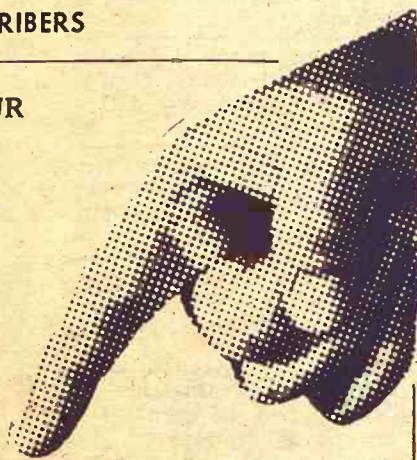

Don't forget to include
name, address and/or phone.

FIGURE YOUR COST HERE.

TOTAL NO. OF WORDS
RATE: (Minimum) 15 words or less \$1.00

Additional words @ 5c each (Example, a 20-word ad has 5 more words than 15. Five words @ 5c each would be 25c)

COST FOR 1 WEEK
(Add figures above) \$

Multiply one-week cost times number of weeks you want ad to run.

LESS DISCOUNTS
(See below)

I ENCLOSE \$

RUN THIS AD CONSECUTIVE WEEKS

DISCOUNTS: (with cash orders only) deduct 10% if ad runs 2 weeks. Deduct 25% if ad runs 4 weeks. REFUNDS: you may collect a refund at the Ag Press office for any unused amount paid if an ad is cancelled.

CLASSIFIED DISPLAY (boxed ads) \$1.68 a column inch.

CASH: Ads not accompanied by cash have a 25-cent billing charge added.

MAIL TO:
AG PRESS — 1207 MORO —
MANHATTAN, KANSAS
P.O. BOX 1009 —

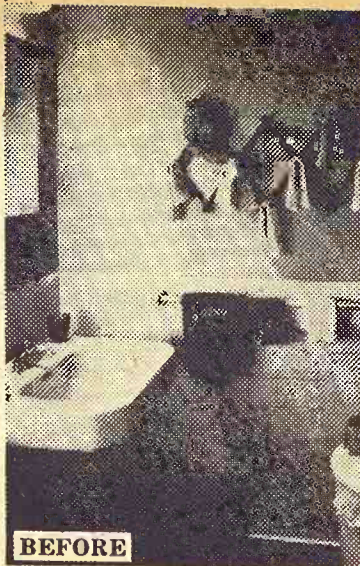

BEFORE



AFTER

Vinyl Wallpaper Practical For Redecorating Bathroom

It's always time to remodel and the least expensive, most effective way to remodel a bathroom is with wallpaper. Why? Because, you can do it yourself. Many new wallpapers are factory pasted and trimmed, so all you need do is dip in water and hang. (Match and cut a few lengths before wetting.)

Bathrooms, for the most part, are the duller rooms in the house when walls are plain. Yet they do not have to be, for they are easy and inexpensive rooms to decorated.

In a bathroom, use paper that has been plastic coated for washability. Most papers today are treated in this manner. Check the attributes of a paper at the time of purchase. Paper-backed vinyls and fabric-backed vinyls are designed for heavier wear and therefore ideal for baths and kitchens. Because of the strength of these wall coverings, most of them will strip off when you decide to redecorate.

One very important tip in using wallpaper of vinyl papers in baths is to use the recommend-

ed type of paste. When you buy paper, usually the manufacturer will specify the correct type of paste for his product. The use of the right adhesive is of vital importance where there is a great deal of moisture. The wrong kind may permit the formation of mold between the paper and the wall, due to trapped moisture.

Select a wallpaper in colors and pattern that you like. Then match one or two of the colors with towels, bath rug and shower curtain. Bathroom accessories, soaps and lotions can further carry out or accent a color scheme.

Be sure and measure walls and ceilings before buying wallpaper. A single roll will cover 30 square feet of wall space. It's always good, too, to allow extra paper, since you might want to add other decorative touches.

Try something new: Cover bathroom hamper, waste basket and tissue box with the same wallpaper as used on the walls and ceiling. The results can be a beautiful little room.

Removes Tea Stains

Tea stains can be removed from china cups by soaking the cups in one quart of warm water to which about a tablespoon of chlorine bleach has been added.

LETTERS

Wants To Limit SCD Terms

On February 7, I was told at the Senate and House agriculture committees that state law must be amended if an SCS supervisor can succeed himself only a limited number of times. I submitted that a supervisor will always be elected or appointed as long as he cares to serve and as long as this continues no one is willing to be defeated at an annual meeting.

I told of many farm organizations — Farm Bureau, Extension, PCA, co-ops, and even churches — which limit terms of directors.

All of my suggestions are under consideration — and will be for a long time — unless farmers let their beliefs be heard by State Senators and Representatives. Because we haven't acted before, we may have to act with haste now. Our precious soil is basic and supports everything. Everything I have done and said has been to promote soil conservation and not myself and hope my example may stimulate others to more action.

L. D. Blythe
COUNCIL GROVE

Consulting Excavation Hauling

CUSTOM DIGGING

Dean Cross
Complete Trenching Service
Gas — Water — Sewer
Septic — Foundations
Phone 109 Leonardville, Ks.

STIGGE'S 12th ANNIVERSARY SALE

WASHINGTON, KANSAS

For Ten Days Only
Starting Thursday Mar. 16

THROW RUGS

19x34 Viscose
19x33 Braided Nylon **1⁰⁰**

Large Size THROW RUGS

Braided Nylon
24x45 **1⁶⁶**

CANNON TOWELS

Bath Size
Usually \$7.00 **57c² FOR \$1**

Hand Towel **37c³ FOR \$1**

Washcloths **24c⁵ FOR \$1**

LADIES' NYLON HOSE

FIRST QUALITY
Seamless Mesh
Or Reg.
Basement **2pr-66c**

BOYS' COTTON CREW
SOCKS
Reg. 49c **3 FOR 88c**

Men's Permanent-Press SPORT SHIRTS

Short Sleeves
Reg. \$3.98 **\$3²²**

BOYS' SPORT SHIRTS

Many Permanent Press
Short Sleeves
Reg. 2.98 **2 FOR \$5**

MEN'S NO-IRON CASUAL PANTS

Permanent-Press
Large
Group
Reg. 5.95 7.95 **\$5 \$6⁵⁰**

The Family Store In
Washington Kansas

GRASS & GRAIN

CLASSIFIED ADVERTISING

RATES: \$1 a week for 15 words or less. Add 5c a word for additional words. Boxed ads: \$1.82 an inch per issue, no discount. Send your ads to Ag Press, 1207 Moro, Manhattan, Kansas 66502, PO Box 1009. Phone PR 8-4458 (25c handling charge if payment does not accompany ads charged by the word.

Livestock

WANTED TO BUY FEEDER HOGS
40 to 100 lbs. Top prices paid.
J. D. SIMPSON
130 Grant Ave., Junction City
Phone CE 8-3754 or CE 8-3939

REG. ANGUS BULLS
FOR SALE

Select from large group on farm where they are raised. Buy with confidence from Kansas' largest producer of serviceable age Angus bulls.

KENMORE FARMS
Kenneth Moore
ROXBURY Phone 2314

Mr. Cattle & Sheep Feeder

Short On Alfalfa Hay?
Don't Worry!

We Offer Alfalfa Pellets
Blended With Molasses

One ton replaces 2 ton baled hay
No Waste - Easy To Handle -
Better Gains - Lower Feed Costs

Contact

Preston Milling Ind.
Home of Sur-Gain Feeds
Fairbury, Nebr. Ph. 729-6145

24 Registered
HEREFORD HEIFERS
for sale
Bred to calf in March.
Pregnancy tested, officially
vaccinated.

SIMPSON RANCH
5 mi. south of I-70 on
Humboldt Creek Road
Phone:
Junction City CE 8-6436
or Salina TA 3-6507

Registered
HEREFORD BULLS
For Sale

SIMPSON RANCH
Breeding Ranch
5 mi. south of I-70 on
Humboldt Creek Road
Phone:
Junction City CE 8-6436
or Salina TA 3-6507



For the biggest and best selection of dairy cows and heifers, come to Summerfield, Kans. We have at all times 200 head of fresh and heavy springers — Holstein, Guernsey, Jersey, Brown Swiss and Milking Short-horn cows and heifers.

TESTED — VACCINATED
GUARANTEED

SPECIAL

50 Holstein heifers, heavy springers
25 Guernsey springer heifers
20 Brown Swiss springer heifers
40 Holstein heifers, 600-800 lbs., open

CALVES - CALVES - CALVES
We'll have 250 to 400 head of Beef Cross calves 2 weeks to 400 lbs. at our barn every week. Also Holstein bull and heifer calves.

Come and select the size and type of these good fast gaining beef cross calves best suited for your operation, before prices advance.

ALL CALVES
TRIPLE VACCINATED
FREE OF CHARGE

W. G. Wiebe

Phone CI 4-7625
SUMMERFIELD, KANSAS

AMSTEIN
Hereford Ranch
For Sale

At Haddam, Kansas

MONDAY, MARCH 20

At Auction
with Arbuthnot Herefords

7 two yr. old bulls
10 commercial yearling heifers
(purebred without papers)

AT OUR RANCH

4 outstanding 2 yr. old bulls
15 bulls 15-18 months old
20 bulls, yr. old, Mar-June
(and they are good)

W. G. (BILL) AMSTEIN, JR.
CLIFTON, KANSAS 66937
8W & 9N Clay Center
4 S Clifton
913-455-3628

FOR SALE — Good purebred Hampshire boars, serviceable age. Stanley Cairns, Greenleaf, Kans., 747-5795. x2

FOR SALE — Big rugged, bone, ham nationally S.P.S. Accredited Hampshire boars & gilts. Visitors welcome. Galen F. Wietorn, Axtell, Kans. Ph. 736-2777 x8

WANTED — Summer grass for 100 head of 600 lb. steers. R. L. Toll, Clifton, Kans. x2

Good Registered Polled Hereford bull, 2 years old, Lamp-lighter breeding. Priced right. Johnson's Hereford Ranch, Alta Vista, Phone 229-6475. x2

FOR SALE — Good young Hereford stock cows, Morris Burwell, Route 1, Abilene, Kans. Phone CO 3-4448. x2

FOR SALE — Yearling Purebred Hampshire Rams. Also 200 western breeding ewes. Glenn O. Carlson, R.R. 5, Clay Center, Kans. 67432. SB3

FOR SALE — Grade Holstein heifers. Artificial breeding. Springing. One due soon. Cornelius Lady, Rt. 1, Abilene, Ks. Buckeye phone. x2

REGISTERED BULLS 12-24 months old. Dwarf free, large type, good heads. Located 3 mi. north, 2 1/2 east Junction Highways 15 & 18. Jones Hereford Farms, Abilene, Telephone Upland. SB2

CHESTER WHITE serviceable fall boars and smaller, taking orders for weanling boars for May delivery. Cole Farm, Auburn, Kans., Phone OR 1-2232. x3

LIVESTOCK FOR SALE — Excellent Yorkshire, Hampshire and Duroc boars, registered, carcass data. Don Gronau, Newton, 316 AT 3-5684. x2

REG. POLLED Hereford bulls and females, 12 to 14 mo. old. Harry Riffel, Hope, Kans. x7

FOR SALE — 25 Big Scotch Angus bulls, 15 open heifers all sired by Staley Ermitre 114. Chilen Angus Farms, Miltonvale, Kans. x4

FOR SALE — Reg. yearling Suffolk rams. Allen Atwell, Delphos, Kans. Ph. 623-4573. x2

FOR SALE — 55 1/2 blood Charolais cows, other cross Angus and Hereford. Bred to rate of gain, purebred bull. Start calving March 15. 20 3/4 heifers, also breeding stock. Merle H. Kohman, Gypsum, Kansas, OWen 6-4648. x4

FOR SALE — Registered Yorkshire boars, ready for service, vaccinated, different ages. Bred for quality. Gary Burkholder, Rt. 1, Abilene, Kansas. SB5

YOUNG NICE Charolais bulls for sale, 3/4 ton purebred. Leo York, Dwight, Kans. Phone 482-3267. x3

FOR SALE — Registered Yorkshire boars, weanling to serviceable age. Lowell Lauer Farms, R3 Hope, Kans. 67451. Phone Acme 1006 or 1008. x10

FOR SALE — Purebred Hampshire bred gilts, also prairie hay. Glenn E. Miller, Vermillion, Ks. x2

FOR SALE — Registered horned 2 yr. old Hereford bull. Clean pedigree. Zato breeding. Farm 2 1/2 north of Industry. Paul K. Rau & Sons, Wakefield, Kansas. x2

REGISTERED YORKSHIRE serviceable age boars for sale; production tested individuals and litter mates. Brothers to state fair grand champions. Neil R. Walker, McPherson, CH 1-2599. sb4

INFORMATION PLEASE! Milking Shorthorns list of breeders, shows, cattle offered, feeding tests, dairy profits, answers to general or specific questions. Ask Harry Reeves, Fieldman, R3, Hutchinson. x5

FOR SALE — Nationally accredited SPF Hampshire boars & gilts, registered. Serviceable age. Harold R. Brumm, Junction City, Kansas. Phone CE 8-7258. RR 3. x4

REG. CHESTER White boars. James Miller, Silver Lake, Ks., Ph. 584-3202. SB6

FOR SALE — Registered Holstein bull 12 mo. old, ready for light service. Sired by Paclamar Bootmaker, son of Snowboots. Jack Sexton, Talmage, Kans., Phone 903 Buckeye. x4

DUROC HOG sale Sat., 1 p.m. March 18. 50 Boars, 100 open gilts serviceable age. 6 bred sows carcass tested, showing proven unrelated breeding. New blood for old customers. Claude Messner Duroc Farm, 1 1/2 mi. north Caney, Kansas. x2

THREE YR. old Quarter mare, sound and broke. Also saddle, bridle and martingale. LeRoy Dalinghaus, Phone TW 5-2441, Baileyville, Kans. x2

REGISTERED HEREFORD Bull — Crusty breeding. Ted Lomb, Wakefield, Kansas, HO 1-5547. x2

ANGUS BULL, 18 months old, for sale. Harold Goff, Manhattan, JE 9-3265. sb1
tan. JE 9-3265. SB2

FOR SALE — 35 2 yr. old beef heifers to start calving April 1. Don Peterson, Delavan, Kans., Phone 466-2851. SB4

WANTED — Pasture for some cattle. Wayne W. Bergin, Clay Center, Kans. SB4

FOR SALE — Purebred Polled Hereford bulls, 12 to 24 months old. Popular bloodlines, farmer prices. Dale Newell, Wakefield, Kansas HO 1-5677. x2

FOR SALE — 50 1st. calf Hereford heifers, some calves at side 50 2nd calf Angus cows. Also, 68 Hereford cows calving now. Leonard Travelute, Waterville, Kansas. x3

FOR SALE — 76 3-4.5 yr. old Hereford Angus cross cows, preg. tested. Calve April. 25 first calf Angus heifers with big calves. Phone ID 9-2346, Jamestown, Burton L. Richards, Scottsville, Kansas. x3

30 HEAD horses for sale. 61 Ford tractor, 350 Farmall, 340 Farmall, H Farmall, New Holland loader. Jack Quinn, Wamego. x2

Poultry

FOR SALE — Baby chix available each Saturday at Mak's Hatchery. Book chix now for April hatches. Contact Mak at HI 3-3461 or RR3, Marysville, Kansas. Mak's Hatchery, Inc. SB8

FOR SALE — Allis Roto-Baler. Good condition. 500 chick size electric brooder. \$500. Harold Jones, Riley, HU 5-2283. x3

Feed & Seed

DAIRY PELLETS, range pellets and all kinds of fertilizers. Manhattan Milling Co., 107 Pierre, Manhattan. TF Chg

FOR SALE — Good alfalfa hay in large wire tied bales. W. F. Zoellner, Ph. BY 2-4932, Frankfort, Kans. x2

FOR SALE — 600 bales alfalfa hay. Square bales barn stored. Allen Naaf, Summerfield, Kans. CI 4-7548. x2

SILAGE PRESERVATIVE — Early order discount for fall delivery. Preserves protein, silo walls & better calcium. Phosphorus ratio. Gerald McFadden, Riley, Kans. HU 5-2688. SB2

TONKA SEED OATS — Early, stiff straw, high yielding. Germ. 90. L. J. Franz, Emmett, Kans. x2

WANTED To rent or buy. Pasture land. Dale Miller, Milford, Phone CE 8-7354 Junction City. x2

WANTED — Alfalfa or prairie hay. Also 13 1/2 ft. truck bed. Send price P.O. Box 503, Hutchinson, Kans. x2

1600 SQUARE twine tied bales, alfalfa and prairie hay. George Werner, Riley, Kansas. HU 5-2481, Evenings. x2

NORTHROP KING seeds, Trudan II, milo, corn, alfalfa. Order now. 222 S.O. Gerald McFadden, Riley, Ks., HU 5-2688. x3

FOR SALE — 1,000 square bales prairie hay, \$20 a ton. Donald Koch, phone EX 6-2813, Blaine. x2

FOR SALE — Prairie hay, square wire bed, in barn. Lowell Behrens, Westmoreland, Ph. 224-2656. x4

WANTED — Pasture for 32 stock cows plus 13 bred heifers. Will freshen in October. Will contract for 4, 5 or 6 months. Vic Kruse, Barnes, Kans. x2

YELLOW BLOSSOM sweet clover seed, 86 germination. 12c lb. Kupfersmith Bros., Home, Kans. x3

FOR SALE — Sweet clover seed, recleaned, sacked, state tested. Harry Hartner, Phone PR 6-7435. SB3

SEE PEARL Bros. for all your fertilizer and chemical needs. Atrazine, Herban and many other herbicides. Pearl Brothers Fertilizer Service, St. Marys. ph. 437-6227. SB5

Automotive

GMC

TRUCKS

1/2 Ton - 60 Ton
Sales & Service

TRI-COUNTY MOTORS
307 N. 3rd MANHATTAN

55 USED TRUCKS

14 Chevys, 58 and 59
1 Chevy C6503 102CA
4 Ford F600's — 56 & 57
21 Ford F750's — 55 to 58
59 Dodge D700 with air
5 IHC 180's, 56 to 58
4 IHC 160's, 1956's
59 Ford 750 tractor, air
64 Ford 6-3/4 4x4
64 Ford V-8 LWB 1/2 4x4
64 Chev. 6 SWB 1/2, 4x4
65 Chevy V-8 SWB 1/2 4x4

AMES

CHEVROLET CO.
Phone 316 MI 7-3251
MOLINE, KANSAS

GOOD USED PICKUPS

59 — 60 — 61 — 62 Chevrolet and Dodges. 1/2 tons with 4 speed transmissions. These are State Highway trucks and have had regular maintenance. They are in good condition and are ready to use. Priced From \$325 to \$895

Dick Handy

Chevrolet-Oldsmobile Inc.
West Hwy. 50 DI 2-2744
EMPORIA, KANS.

MARCH BONANZA
SALE

We at Obermeyers are going all out to break all records used truck sales during our March Bonanza sale.

1963 Chevrolet 1/2 ton pickup V-8 engine, 8 ft. Fleetside 4-speed an donly 39,000 miles. 1960 Chevrolet 1/2 ton pickup cyl. engine, 4-speed, 8 ft. Fleetside bed, radio, heater, H.D. equipment. 1960 Chevrolet 3/4 ton truck platform grain-sides and stock racks, 6 cyl. engine 4-speed. 1957 Chevrolet 1 1/2 ton truck cyl. engine, 4-speed, dual wheels and flat bed.

THESE TRUCKS ARE RECONDITIONED & READY TO GO TO WORK 15 Trucks In Stock To Choose From

Open Evenings At 1st & Main

OK OBERMEYER

Marvin Obermeyer, Owner
Ph. BL 8-2421 Open to 9
HERINGTON, KANSAS

ONLY YOUR FORD DEALER SELLS TRUE

A-1 Used Cars

1966 Ford Galaxie 2-dr. Hardtop, V8, automatic trans., & H. 5,000 actual miles, car warranty.

1966 Ford Custom 500 4-dr. sedan, V8, automatic trans., R & H, p-steering, tory air, local one owner.

1962 Mercury 4-dr. V8, automatic trans., R & H, p-steering.

1960 Plymouth 4-dr. station wagon, 6 cylinder, automatic trans.

1958 Ford retractable convertible, V8, automatic trans., H, p-steering.

Open Evenings THU 9

SKAGGS (FORD) MOTORS
"Where Customers Send Their Friends"

2nd & Horston
MANHATTAN

TRUCKS
USED

NEWLY TRADED-IN

1958 Ford tilt cab, big V8 4 spd.-2 spd.; real good ber. 120" cab to axle w/ box & heavy duty 18 ton thony hoist.

1961 Chevrolet 2 ton 6 cyl. spd.-2 spd., with or without box. 44,000 miles on this, the one owner. A real good truck.

1953 Jeep 4x4 pickup with V-6 motor. Real clean.

1951 Chevrolet 2-ton, 2-speed box hoist, racks, good motor completely reconditioned less than 800 miles ago.

1948 Ford 1 1/2 T w/ box winch, can be bought about price of winch alone.

NEW TRUCKS READY For immediate delivery. have new 1967 Chevrolet trucks. One has Anthony box and Giant box.

Always a good selection used trucks and cars. Picked from 1950 and later models and 3/4 tons.

Skinner Chev. Co.

625 Lincoln
ME 2-2101
CLAY CENTER, KANS.

FOR SALE — 1955 Chev. 1/2 ton pickup, new paint; 1963 Lincoln dump truck, V-8, 5 speed with 2 speed rear axle, ft. dump box, telescoping hoist. 1975. 1966 Lincoln Continental, low mileage, reasonable. Phone PR 6-5813, Manhattan.

13, Manhattan.

88-3388 evenings. Mrs. James
Wells, Wells, Kans. x2

K-State U. Manhattan's best
buy at \$32,000, all cash or terms
to suit. Fred Howse, 2130 North
Cascade, Colo. Springs, 80907.

ed rear tires with new tubes;
11.00x15 new front tires. Power
Tools Co. Inc. 403 South Belt,
St. Joseph, Mo. AD 3-2257.

pletely overhauled, new paint,
\$525. Fertilizer attachment for
front mounted JD cultivator.,
LP conversion kit for A JD.
B&S 9 hp engine. Howard Goer-

11

YOU'LL DO BETTER AT WAKEFIELD

Used Tractors

1959 Ford 971 dsl. with Comfort Cover.

Oliver 88 std., LPTO

1951 Allis WD; IH WD 6; 1950 M-H 30; 1947 IH MD; 1947 IH M; 1940 IH M; 1936 Allis U.

Farmall 300

COMBINES—PLANTERS

IH 141 with cab, 14-ft.

IH 125 Sp, 12-ft.

JD 406 planter, 4-row

IH 4-row lister, rotary mold-boards & fertilizer.

OTHER MACHINERY

IH 45T, 55 wire w/ eng.; 80 wire balers.

IH 4 bar rake

Co-op 7 ft. mower

2 IH 285 pull; 1 IH 249 listers

JD 12-8 drill; IH 16-8 fert. drill;

IH 6-18 plain, IH 12-10 drills.

IH 37 wheel disk, 12'

IH 36 fast hitch disk

M-F 3-sec. peg tooth

PLOWS

IH no. 412 FH 416

IH no. 512 5-16 fast hitch

IH 8L 4-14; 3-14 & 3-16, pull type

Case 3-16; M-M 2-14; M-M 3-16;

Ford 3 pt. 3-14

USED TRUCKS

1963 Chev. 4-whl. dr. pickup

1962 Chev. 1/2 pickup, 6, 4 spd.

1962 Chev. 1/2 pickup, 6, 4 spd.

1961 Chev. 1/2 pickup, 4 spd.

1960 Ford, 1/2 pickup, 4 spd.

1959 IH 1/2 pickup, 6, 4 spd.

1957 Chev. 1/2 ton V8, flat bed,

4 spd.

1955 Chev. 1/2 pickup, V8, 4 spd.

1953 Chev. 1/2 pickup, 6, 3 spd.

1952 Dodge 1/2 ton pickup

1951 Chev. 1/2, flat bed, 4 spd.

1947 Ford 1 1/2 T, bed & hoist

1947 Chev. wrecker truck

AULD

CHEVROLET

HO 1-5414

WAKEFIELD

FOR SALE — Two 750-15 8 ply tractor tires, tubes and wheels. Just like new. Orville Nienaher, Odell, Nebr. 767-4046. x2

TRACTORS & COMBINES

1964 4020 dsl., power shift, 3 pt., low hours

1960 IH 340 util. gas. Full eqpt., low hours

1958 JD 720 dsl., new rubber & extra good \$2450

1963 930CK Case dsl., clean and low hours \$3995

1954 Super MTA, live hyd. & live PTO, exceptional \$1850

1955 MM UTS LP gas, hyd., extra good \$1095

No. 850 JD oneway, like new 15 ft. Krause tiller \$275

No. 37 IHC wheel disc, very good

1958 No. 55 combine, farmer owned & shedded

Blanding Impl. Co.



PE 8-3066

BELOIT, KS.

USED TRACTORS IN CONCORDIA

Case 900, lpg

IHC 400 diesel

IHC M; IHC H

COMBINES

2 - 1966 Gleaners, 16 ft.

2 - 1965 Gleaners, 16 ft.

1964 Gleaner, 18 ft.

3 - 1962 Gleaners, 16 ft.

1962 Gleaner, 18 ft.

1964 Gleaner A

92 Massey, 14 ft.; 82 Massey, 14 ft.

1959 JD 45, 12 ft.

Hesston straw chopper for 1959 Gleaner Baldwin

Ostlund Implement



CH 3-4088

CONCORDIA

GOOD KENT fertilizer spreader, \$250. Robert Wirth, Route 3, Hoisington, Kansas. Phone Claf-lin 587-3733. x2

HERINGTON



USED TRACTORS

1965 JD 4020 dsl., 1000 hrs., power shift trans.

1966 A-C D-15, 180 hrs.

1964 JD 2010, 600 hrs.

Two 1962 Massey 65's, one gas, one dsl.

1960 A-C D-14, wide front end, power steering.

1960 IHC 460 gas, new pistons & sleeves; new rubber.

1959 JD 730 dsl., o'hld., new rbr.

1959 JD 425 dsl.; 1958 JD 720 gas; 1958 JD 720 dsl.; 1958 IHC 350 gas; 1958 IHC 450 gas; 1956 A-C WD45; 1956 & 1954 JD 60's

USED COMBINES

16' JD 95, overhauled

1959 JD 45 with cab, 10'

1957 JD 55, o'hauled, 10'

1958 JD 55 extra clean, 14'

1956 JD 45, o'hauled, 10'

1955 JD 55, o'hauled, 10'

HAVING & OTHER MCHRY.

1960 Hesston 14' windrower

JD 14T & 214W balers

New Holland 66 baler

JD No. 896 rake

JD Nos. 5, 8 & 9 mowers

N-H hay conditioner

JD No. 127 Gyromower

E-Z Flow fert. spreader, 12' with side dressing att., like new

Johnson 10' fert. spreader

JD R manure sdr., like new

JD 45 loader with hyd. bucket

JD 46 loader with hyd. bucket

Skyline loader with hyd. bckt.

Superior loader, like new

Grain-O-Vator 30 feed wgn.

A-C 2-row lister with rotary

btms. & fert. attachments

JD 6 planter with fert.

JD 494 planter with fert.

IHC 3-nt. lister with fert.

Ferg. 3-nt. lister with fert.

JD 730 & 540 listers, fert.

IHC No. 312 3-16 semi-mounted

plow, like new

IHC 3-11 F.H., like new

A-C 3-14 mtd. like new

JD 3 & 4 bfm. 3-pt.

32' Crust Buster harrow

JD RWS 12 1/2' disk harrow,

like new

JD KRA 14' wheel disk

IHC 37 wheel disk, 10 1/2'

Case 10' wheel disk

SEE US FOR NEW

Grain-O-Vators: Blair and Gehl

feeding machinery: Hesston

dindrowers: Crust Buster har-

rows; GB loaders; Ansel cabs;

Danuser diggers.

All this machinery is in stock

and on display on our lots.

Tri-County Sales

George Munkres

Phone Collect

Bl. 8-2949 or Bl. 8-2991

HERINGTON, KANSAS

USED COMBINES

1966 AC C-II combine, 18 ft.,

low acreage

1963 AC A combine, 14 ft. straw

chopper, shedded, cut less t

than 1000 acres

1957 JD 55 combine, 14 ft. PS,

no c'rom

1961 AC R combine, 14 ft.,

TRACTORS

1966 AC 190XT diesel, 350 hrs.

1960 AC D-170, new overhaul,

clean

1960 AC D-17 LPG, new over-

haul

1956 IH F-400, clean

1953 AC WD-45

1952 AC WD 45 kit, WF

1951 AC WD

MISCELLANEOUS

1965 AC 80T mower, 9 ft.

John Deere No. 8 mower, 7 ft.

1966 Mordidge springtooth, 30

ft. like new

1962 NH 569T baler

Several AC 3 & 4 mt. plows

IH No. 37 12 ft. wheel disc.

AC loader for D-17

Several 16 ft. JD springtooths

Would trade late 18 ft. AC head-

er for 16 ft., must be good

FIELD-MASTER Springtooth

See Us For The New

Jost Impl. Co.

Phone 947-3182

HILLSBORO, KS.

WANTED — Fenders for a 530

JD tractor, Dwayne Polson,

Vliets, Kans. Phone DU 2-4252.

SB2

DAUER IMPLEMENT CO.

McCormick No. 37 12 9" wheel disk

McCormick No. 37 12" wheel disk

McCormick No. 100 mower, 2 pt. hitch

John Deere No. 6 cutter with row crop & cutter bar attachments

McCormick 16x8 MF drill, low rubber & rubber press

1966 McCormick 16x8 No. 10 drill with fertilizer atts., sowed 225 acres.

IH 6' peg harrow sections

1957 McCormick 46T twine baler

1962 McCormick 46T twine baler

1964 McCormick 46W wire baler

1966 McCormick 47W wire baler

McCormick 55W wire tie baler with engine

1952 Massey Harris Super 27 16' combine

1953 Massey-Harris No. 70 12' combine

1961 F-560D, new pistons & sleeves, new rear tires

McCormick No. 412 4-16 semi-mounted plow

McCormick No. 60 3-16 plow

McCormick No. 37 10 9" wheel disk

1949 W6 McCormick tractor

1950 W6 McCormick tractor

1955 R160 International truck with bed & hoist

1962 IH 101 combine, 12'

1963 John Deere 45 manure loader, hydraulic bucket

One nearly new tractor tire 13.6x36 4 ply \$60

1 complete 14 ft. header with retractable finger auger & nearly new roller type feeder chain for 125 IH combine \$150



Falun

Phone 1011

USED TRACTORS AT HENRY'S, TOPEKA

JD model 50 with mower

1963 AC D-19 gas,

1962 IHC 560 diesel

1962 IHC 460 gas disc & plow

AC WD 45, complete overhaul

AC D-14, excellent, wide front

1961 AC D-17, engine overhauled

Ford 600 series 1960 with 1 yr. old plow & cultivator

Ford NAA with loader

All these tractors are in good

shape, ready for work.

USED COMBINES

M-H 80 SP, 2 of these; your

choice at \$1400

1963 Gleaner C, 16' with 4 row

cornhead, excellent

1961 JD No. 45, good

1960 Gleaner A, with cab, good

1961 IH 101 with cornhead, 12',

good

Case 1962 800, excellent

MISCELLANEOUS

AC PLOWS: No. 73 3-16 \$225;

3-14 \$65; 2-16 \$25; No. 74 4-14

\$495; 2-16 \$25.

DISCS: AC 18 1/2' \$850; IH 9 1/2'

\$495

PLANTER: John Deere 4-row

494A, with liquid fert. & herbicide.

IHC PLOWS: 5 bottom 16" \$975

3-14 \$225

IHC LOADER \$250

IHC No. 22 corn head, \$500

CURLERS: John Deere IHC

\$150 each

Henry Sales & Service, Inc.

Clerk Scandia State Bank
ROLLIE LAGASSE —Auctioneers— LARRY LAGASSE
 Concordia CH 3-1714 Concordia CH 3-2215

Wage Law May Put On Indirect Farm Load

The new minimum wage legislation which covers agricultural workers for the first time will have little direct impact on Kansas farmers. But it may result in some indirect effects on agriculture in the state.

The legislation provides that farmers covered by the law must pay their labor a minimum hourly wage of \$1.00. The minimum wage jumps to \$1.15 after February 1, 1968 and \$1.30 after February 1, 1969.

The law applies only to those farmers who employ 500 man-days of labor during a quarter of the preceding calendar year. Five hundred man-days is roughly equivalent to hiring about 7 full-time workers, says E. W. Tyrchniewicz, assistant professor of economics at Kansas State University.

He points out that the legislation will apply to only 1½ percent of all farms and ranches and only 12½ percent of all hired farm workers in the country. Few, if any, Kansas farmers will be covered by the law.

Tyrchniewicz believes, however, that farmers in Kansas may feel repercussions from other parts of the country where the law will be more

important. Minimum wages in lead to a shift away from crops the South, for example, may such as cotton and tobacco which require large inputs of labor.

Southern farmers may begin to favor enterprises requiring relatively less labor, such as livestock production. Expansion of livestock industry in the South would mean more competition for producers in established livestock producing states, such as Kansas.

A second indirect effect is that the minimum wage applicable on covered farms will tend to influence the wage on neighboring farms. If the minimum wage is below the going wage, however, this will not be the case.

And finally, now that the precedent of minimum legislation in agriculture has been established, the economist believes efforts to broaden this coverage may be expected in the future.

Quarter Million Dollar Hereford Sale In Montana

A quarter-million-dollar Hereford sale at Livingston, Montana, in late February was one of the biggest livestock sales in the U.S. in recent years. The sale was a dispersion of the Clyde and Mary Sullivan herd, with over 500 cattle in 415 lots selling for \$269,200, an average of \$649.

The high-selling bull went for \$4400 and 16 herd bulls averaged \$2045 each. There were no Kansas buyers but cattle went into most states in the Rocky Mountain area and west.

Two of the auctioneers at the sale were Bob Schnell and Willard Schnell, no relation to the two G&G area auctioneers, Carl Schnell of Abilene and Bill Schnell of Herington.

FLETCHER 4-H'R
© JOE E. BURESCH



"DAD, I CAN'T FIND THE ALMANAC SO WE'LL HAVE TO TAKE THE WEATHER THE WAY IT COMES."

FARM & INDUSTRIAL MCHRY.

JOHN DEERE 70 gas, power steering, wide front end, live shaft. A sharp tractor \$1850
ALLIS CHALMERS D-17 gas \$2650
VAC CASE with 2-row cultivator, with hyd., al lfor \$295
JOHN DEERE 5010 standard diesel, low hours, good engine \$6650

JOHN DEERE 2010 GAS

Wide front end. All the extras. This is our demonstration tractor with only 25 hours. New warranty. We're prepared to make you an attractive price.

1960 COCKSHUTT 560 diesel, live power, hyd., real sharp, a 4-plow tractor \$1675
1960 MF 35 Utility — it's loaded! \$1350
JOHN DEERE 820, completely rebuilt in our shop \$3250

PLANTERS

JOHN DEERE No. 406 double disks, 4-row pull type with fertilizer \$875
IH 4-row pull type with fertilizer \$475
JOHN DEERE 2-row rotary mouldboard 3 pt. hitch type, lister, with fertilizer \$395

OTHER GOOD USED BUYS

JOHN DEERE R spreader, completely reconditioned and repainted. Not priced.

Good assortment 3-btm. plows, \$35 & up, 18 to choose from

INDUSTRIAL MACHINERY

JOHN DEERE 5010 SCRAPER, completely rebuilt in our shop, new engine, new transmission \$17,750
CASE 530 CONSTRUCTION KING, only 170 hrs. .. \$3895
JOHN DEERE 440 crawler with GMC diesel engine \$3250



SALINA IMPLEMENT CO.

601 SOUTH BROADWAY TA 3-2206 SALINA, KANS.



Post Hole Digging

Rick Pierse, 16, who lives a mile west of Minneapolis, takes advantage of spring-like day and digs post holes for fencing he is putting in on farm.

JOHN DEERE — GMC FARM HAND

1957 IHC 350, power steering, fast hitch, 3 pt. adapter, power adjust rear wheels, completely re-conditioned, good \$1645

1961 John Deere 2010 row crop, power steering, 3 pt. hitch, overhauled, new paint, very good \$2225

1948 John Deere A, rol-matic, power-trol, good tires, sound \$595

1944 John Deere A, starter, lights, power-trol, good hay tractor \$250

Machinery

1958 John Deere 45 combine, 10 ft. bar, one owner, always shedded, low acreage, extra clean \$2295

1961 John Deere 214WS wire PTO baler, very good condition \$1295

1958 Allis Roto baler, good condition \$595

IHC model 37 10 ft. tandem disk, good \$350

IHC model 37, 10 ft. tandem disk, needs some repairs \$225

IHC 12 ft. spring tooth, smoothing attach, rope control \$175

John Deere FB 16-8 Grain drill, with press wheels \$495

MM Drill, 13-7 low wheel, fertilizer, A-1 \$350

John Deere 406 Planter, fertilizer, insecticide, good \$695

John Deere 290 Planter, fertilizer, good \$250

John Deere 2 row belly mounted lister, fert. attach., rubber press \$95

Dempster 2 row lister, 3 point, rotary moldboards \$75

John Deere fert. attach, for 4 row tool bar lister

Call Us Collect CE 8-4103

BOWMAN'S

JUNCTION CITY

Your

Junction City - Manhattan Area
John Deere Dealer



Nebraska Stamp

This stamp which will go on sale next July will commemorate the Nebraska statehood centennial.

OPEN HOUSE AT FEEDLOT FENCING

1 mi. so. & 1¼ w. of BRUNING, NEBR.

Sat. Mar. 18
1-5 p.m.

Display of several products made from this material. New expanded inventory.

Prizes — Lunch

LAND

AUCTION

To settle the White Estate, will sell at public auction at the pasture, located 3 miles south of Manhattan on K177.

Thurs., Mar. 16

Starts 1:00 p.m.

400 ACRES
Riley County
Blue Stem

For Complete Details
See Grass & Grain Mar. 7

Bertha White

Larry McGrath, Attorney
Manhattan, Kansas
Lawrence Welter, Auct.
Harold Carlson, real est. broker

AUCTION

Due to the death of my husband, I will sell at Public Auction at the place 2 miles East, 1 mile south & ¼ mile east of Steele City, Nebr.; 4 miles south 1 mile west, 1 mile south & ¼ mile west of Diller, Nebr., or 8 miles west of Odell, Nebr., on Highway 8, then 1 mile south & ¼ mile west; or 3 miles north & 1¼ miles east of Hollenberg, Kansas.

Friday, March 17

Starts 1 p.m.

Lunch Served

Nebraska Sale

41 Head
Holsteins

17 Holstein cows, milking or to freshen soon
12 Holstein heifer & bull calves
Cows are TB & Bangs tested within 30 days of sale.

MILKING EQUIPMENT

HOUSEHOLD GOODS

FARM MACHINERY

1949 IH Model H tractor (in good condition)
Allis-Chalmers combine (in good condition)
Other machinery

TRUCK

1946 Chevrolet 1 ton truck with dual wheels

HAY & GRAIN

400 bales alfalfa hay
500 bales red clover hay
Some straw
800 bushels ear corn

MISCELLANEOUS

TERMS: Cash

Alvin Cacek Estate
Steele City, Nebr. 442-2545
Clerk: 1st National Bank & Trust Co., Beatrice, Nebr.
Aucts., Schultis & Son & W. Ken, Irvin Schultis, 1109 K St., Fairbury, Phone 729-2435.

COW POKES



"Mr. Bookkeeper, I'm workin' fer \$1 a day my profit fer the fer

4TH AN
REGISTERED

Satur
BEATR
45 — COMING
65 Hea
Big, rugged,
20 — BR
Clarence Tegtmeier
For Catalog,
Erich Tegtmeier
Oscar Tegtmeier &
Beatrice 77 Sal

AUCTION
SALE

Having decided to quit
the place 4 miles east &
1 mile north of Fairbur
1 mile west & 1¼ miles no
1 mile south of Western,

Farm Machine
1940 International M trac
with 2-way hyd., in go
condition
1941 International H trac
good rubber
1941 Allis-Chalmers WD
gas tractor, good
1941 Allis-Chalmers No.
combine with straw sp
er
1940 International 85 grin
mower, with auger, hopp
magret, like new
1941 Heider 110-bushel au
wagon, with 20" wheels
1941 International No. 46
tandem wheel disc
International No. 5 5-bar
wheel side rake
New Idea No. 17 manu
spreader, with 20" whee
1941 International 187 grain dri
seeder, press wheels, po
etc.

OTTO & I
Fairbury, Nebras
Fairbury
Auctioneers: S
Irvin Schultis, 1109 K

March 14, 1967



"Mr. Bookkeeper, I started out forty years ago workin' fer \$1 a day, now you're showin' me my profit fer the year and I'm still workin' fer \$1 a day!"

MIDWEST RENDERING & SUPPLIES

BELLEVILLE, KANS.

We sell meat scraps and fat for feed.

We pick up materials from butcher shops.

Locker plants, and Fresh Dead animals.

For service call Belleville: JA 7-5545
or your local number:

Beloit	738-3731	Leonardville	99
Cawker City	781-4711	Lincoln	524-9990
Clay Center	632-3424	Marysville	443-3726
Clyde	446-3621	Miltonvale	427-3015
Glasco	568-2636	Minneapolis	392-3043
Hanover	337-2291	Morganville	926-3674
Hunter	529-2145	Washington	325-2911
Jamestown	439-2655		

4TH ANNUAL TEGTMEIER

REGISTERED POLLED HEREFORD SALE

Saturday, April 1
BEATRICE, NEBRASKA

45 — COMING 2-YR. OLD BULLS — 45
65 Head — Lamplighters

Big, rugged, not fitted — ready to use.
20 — BRED FEMALES — 20

* Clarence Tegtmeier & Sons — Burchard, Nebr.
For Catalog, write any of the owners:

* Erich Tegtmeier — Burchard, Nebraska

* Oscar Tegtmeier & Sons — Davenport, Nebraska
Beatrice 77 Sale Barn, 1 mile north on 77

AUCTION SALE

Wednesday
MARCH 22

Starts 1 p.m.

Lunch Served

NEBRASKA SALE

Having decided to quit farming I will sell at Public Auction at the place 4 miles east & 2 1/4 miles south of Daykin, Nebr.; or 9 miles north of Fairbury, Nebr., to Bower School, then 2 miles west & 1 1/4 miles north; or 7 miles south, 2 miles West & 1/4 mile south of Western, Nebr.

Farm Machinery

1950 International M tractor, with 2-way hyd., in good condition.
1951 International H tractor, good rubber.
1954 Allis-Chalmers WD 45 gas tractor, good.
1956 Allis-Chalmers No. 66 combine with straw spreader.
1966 International 85 grinder-mixer, with auger, hopper & magnet, like new.
1964 Heider 110-bushel auger wagon, with 20" wheels.
1964 International No. 46 11'6" tandem wheel disc.
International No. 5 5-bar 2-wheel side rake.
New Idea No. 17 manure spreader, with 20" wheels.
Van Brunt 18-7 grain drill, seeder, press wheels, power lift.

International No. 250 mounted cultivator.
International II & M 46 mounted lister.
International No. 8 3-14 plow with high speed moldboards.
International 2-14 plow, with high speed moldboards.
International 4-section pull-type rotary hoe.
International 12 ft. spring-tooth.
Ezy-Flo 120D 12 ft. fertilizer spreader.
International 27V mower.
International 4-section harrow.
International 15-ft. disc & carrier.

TRAILERS

USED LUMBER

SOME HOUSEHOLD GOODS

MISCELLANEOUS

Terms: CASH

OTTO & IDA JORDENING

Fairbury, Nebraska, Phone 446-3051, Daykin
Fairbury State Bank, Clerk
Auctioneers: Schultis & Son & Wolken
Irvin Schultis, 1109 K St., Fairbury, Phone 729-2435

FIRE COVERS 1000 ACRES IN MILTONVALE AREA

MILTONVALE — The G & G area has reported numerous grassland fires in the past couple of weeks. One of the larger ones reported was a fire which extended over 1000 acres in Ottawa and Clay counties last week. The fire started on the Ray O. Smith farm in the Vine Creek neighborhood. Fire departments of Miltonvale and Manchester were called.

PRODUCTION TESTED MEAT TYPE

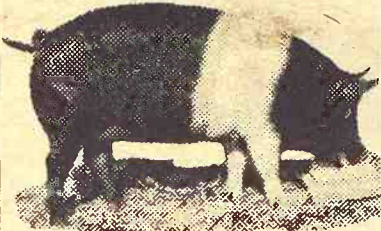

Hampshire Sale Monday April 3

At Harvey Co. Fairgrounds NEWTON, KANSAS

15 BOARS with backfat probe and loin sonaray
25 REG. GILTS

10 BRED GILTS

15 OFF-BELTS

This offering is sired by Tabber PR SCM SMS CMS, Super Up. We had the bar-Triple Threat PR CMS, and row with highest % of lean cuts at K-State test station last two tests.

Balthrop Farms

11220 E. Central Wichita

AUCTION

Due to the death of my husband I will sell at public auction at my home located 1309 Harriet St., in Clay Center, Ks.

Friday, March 17

Starts 12:00 Noon

HOUSEHOLD GOODS & ANTIQUES

Cupboard; kitchen gas range; drop leaf kitchen table; buffet; odd chair; 2-way lamp; 2 mirrors; occasional chair; divan and chair; sweeper; 2 rugs 9x12 single bed, complete; dresser; studio divan; hall tree; 5 small tables; ironing board.

GE 7-ft. refrigerator; chrome kitchen table; antique buffet with mirror; table and chairs; picture frames; old cabinet top; 3 antique clocks: metal type-writer stand; electric hot plate. Upright piano; dresser; antique wall clocks.

2 antique wig makers; antique lamps; tubs; small hand school bell; few antique dishes; other misc. antique items; old sweeper; other odds & ends: pressure can, 5 to 7 qt. size; Hamilton Beach mixer; food grinder; mirrors.

SHOP & HAND TOOLS

1 ton chain hoist; hyd. jack; electric soldering gun; HD electric drill; large socket set; near new Kol-Lite timing gun; high speed bits; bench grinder; paint spray gun; cutting torch; welder carrier.

2 Model T running boards; small socket set; electric drill; 2 vises; electric motors; a lot pipe wrenches; Crescent wrenches: wheel pullers; Model T-101 tachometer; micrometer; gun; torque wrench.

A lot good hand tools; punches: screw drivers; grindstone; shovels; hoes; 14-ft. ladder; log chains: box squirrel cage fan; shop-built saw, old; open end wrenches: bars; planes; boomers: hammers and many small misc. tools.

NOTE: These are good shop & hand tools.

Mrs. J. C. Armstrong
Owner

Clerk: Peoples National Bank of Clay Center.

Aucts: Foster Kretz and Elmo Steffen, Clay Center, Kansas.
Phone WA 6-4422, Morganville.

AUCTION SALE

Saturday

MAR. 18

Starts 10:00 a.m.

Sale will be held at the farm located 2 miles west and 1/2 north of White City known as the Amel Juhnke farm or in case of adverse weather sale will be held at the American Legion Hall in White City, as follows:

560 Acres Northwest Morris County Land

160 Acres SE 1/4 15-14-6 located 2 miles north of White City.

160 Acres NE 1/4 29-14-6, home place located 2 miles west, 1/2 north of White City. Improvements consisting of house, barn, granary, other small buildings, well, never failing spring and pasture with exceptional good grass located on good blacktop road.

160 Acres NW 1/4 28-14-6 located 2 miles west 1/2 mile north of White City on blacktop.

78 Acres W 1/2 of the SE 1/4 19-14-6 and W 1/2 NE 1/4 30-14-6 less 2 acres for road located 1 1/4 miles west of home place.

558 Acres of land, 322 acres tillable, 63 acres of hay meadow, 175 acres pasture and timber, good wheat and feed grain allotments.

Taxes 1966 and all previous taxes are paid.

Terms—10% day of sale as earnest money and balance upon receipt of merchantable title

Possession—1/2 of growing wheat, balance immediate upon payment of earnest money and signing of contract.

Escrow Agent—First National Bank of White City.

AMEL JUHNKE ESTATE

AUCTIONEERS & BROKERS: H. M. Sharp, Herington, Ph. BL 8-3146; Lee Remy, Burdick, Ph. 510

For inspection and showing of property previous to date of sale contact Fred Koepsel, White City, or the auctioneers and brokers.

COMING SALE DATES

LEGERE AUCTION & REALTY CO.

TUESDAY, MARCH 14, Alton, Osborne County, Kansas — Van Miller, 240 Acre Stock Farm — 87 head high grade Holstein cattle — Farm machinery.

MONDAY, MARCH 20, Palco, Kansas, 640 acre stock farm, Graham County Land, known as Nosh Estate Land. Sale at 2:00 p.m.

SAT., MARCH 25 — Smith Center, Kansas — Rice Motors, Quitting Business, Ford Dealership, Shop Equipment — Parts Bins — New & Used Cars, Misc. Sale at 10:00 a.m.

MONDAY, MARCH 27 — Schoenchen, Ellis County, Kansas — Carl Unrein Truck Line, Quitting Business, Trucks, Shop Equipment — A Big Sale! Sale starts at 10:00 a.m.

MONDAY, APRIL 3, Moffat, Saguache County, Colorado — 35,000 acre San Luis Valley Ranch, 3755 acres deeded land, balance long term private, State BLM, and Forrest Permit Leases. Bus and mail routes. Elk, deer, bear, antelope hunting. Excellent trout fishing. 15,000 bales native prairie hay, ranch hay, machinery. Seller: George A. Smith, Moffat, Colorado.

For information or brochure please call 913 674-2249
HILL CITY, KANSAS

LEGERE AUCTION & REALTY CO.

Auctioneers Realtors
Don Legere, Nationally Accredited Farm & Land Broker



Robert Schweitzer

GRADE A HOLSTEIN

DISPERSAL

Wednesday

MARCH 22

Sale Starts 12:30
Lunch Served

At farm 3 miles north of Dorchester, Nebraska on Highway No. 6 to "Border Inn," then 2 miles west, 1 mile north and 1/4 mile east. From Milford, Nebraska follow Highway 6 south and west to "Border," then note above directions.

67 — HOLSTEINS — 67

DHIA Records to 14,700 Milk, 559 Fat

32 matured cows
10 Large 1st calf springer heifers
10 open heifers
14 coming yearling heifers
1 registered bull, "Valla Vista Ribbon Flicka Piet," born May 25, 1964. Sired by "Valla Vista Flicka Sir Piet." His dam is pictured above.

Fourteen heifers in sale are sired by "Valla Vista Obed P.O.G." His dam "Valla Vista Ruth Petrus" VG, 3 yrs., 333D, 19,830M, 809 Fat. Bulls used in this herd were bred by Phillips Brothers of Beaver Crossing, Nebraska.
Financing, 3 years to pay — State Securities Co., Lincoln Neb.

DAIRY EQUIPMENT

3 unit Surge pipeline milker, "electra brain"
400 gallon 'self contained' DeLaval bulk tank
6 Surge walk-thru stalls
Stainless steel wash vat

Interstate Health Papers

ROBERT J. SCHWEITZER, OWNER

RFD 1, Milford, Nebraska

Paul W. Rolfmeier, Sale Mgr.
Seward, Nebr. Phone 6143

Art Leitner, Auctioneer
Herndon, Kansas

COW POKES

By Ace Reid



"The boss said that I had to be a good cowboy to stay here, but I ain't had a chance to prove myself and now I'm not sure whether I am or not!"

AUCTION SALE

**Tuesday
MARCH 21**

Starts 10:30 a.m.
Lunch Served

Selling at auction located 1 mile southeast of Moundridge, Kansas on Highway 81 (Balzer Alfalfa mill site)

BUILDINGS AND REAL ESTATE

36x96 pipe frame building, metal sides and roof, bolted to foundation. Moveable, good solid frame. Some metal sides missing. 40x60 Butler building, with 14 ft. metal sides, bolted to foundation, moveable.

Three 1750-bu. plywood grain bins. One 2400 bu. plywood grain bin (inside of Butler building). Buildings on one acre of land to be sold. To be moved or as one unit, to suit purchaser.

TERMS: Real estate 25% down, balance March 1, 1968

Implements

1958 IHC 101 SP 12 ft. combine with full vision cab, A1
IHC No. 22 two-row corn unit to fit 101 combine, A-1
Richardson 12 ft. pickup reel to fit 101 combine, A-1
IHC M tractor, diesel, with full vision cab, fast hitch fully equipped, recently reconditioned A-1
1948 IHC W9 LP tractor, fully equipped, new tires, good Shop built tractor
1963 John Deere 16-ft. rotary hoe, A-1
1960 19 ft. springtooth on carrier, hydraulic, A-1
1961 Kewanee 30-ft. spike tooth harrow with carrier hydraulic, A-1
12 ft. springtooth, fast hitch good
1962 IHC No. 24 tool bar, fast hitch, with furrow openers and sweeps, A-1
4-row Tillston rotary cultivator, used 1 season, A-1
IHC 12 ft. wheel disk, new hard surface disks, A-1
Graham Hoeme 7 ft. with 2-ft. extensions, hydraulic, good
IHC 4-row surface planter with fertilizer att. rubber press, markers, good
MM 4-16 plow on rubber, hydraulic, good
No. 311 IHC 2-16 mounted plow, fast hitch, good
1962 IHC 16x10 drill with fertilizer attach., hydraulic, rubber press, A-1
IHC 16x10 drill, steel box, on steel
Sprayer booms to fit 16x10 grain drills
Drill markers
Weed sprayer, pump, 100 gal. fiber glass tank, fast hitch
IHC 7-ft. power mower
Fox single row field cutter, motor with pickup att.
Mower and row crop head, good
2-nt lift hitch for 16-ft. John Deere springtooth new
Two 1958 Moridge 250 bu. grain driers with Kohler engines, good
28 ft. Moridge grain auger with 7H Wisconsin engine, rubber carriage, A-1
250-bu grain trailer, unloading auger, metal bed, bomber tires, A-1

4 and 6-in. 16 ft. grain augers
15 ft. tandem implement trailer, A-1

TRUCK AND CARS

1952 Chevrolet 2-ton 2-spd. truck, 16 ft. Knaphside tip-top box, twin hoist, good rubber, good
1940 Diamond T 2-ton winch truck, good running order
1961 Oldsmobile 85 station wagon, like new rubber, extra new snow tires, good
1955 Buick less wheels and tires

SHOP TOOLS

Lincoln 200 amp. DC welder with motor, on trailer, A-1;
Victor acetylene welder with gauges and tips, A-1; Starret micrometer caliber, range 2 to 6 in., A-1; Portable air compressor, less motor
Steam cleaner: Wizard 18 in. chain saw, good; Black & Decker impact wrench; 3/4 in. drive socket set; 4 vise grips; hammers; saws, etc.; 8 ton hydraulic jack; paint gun; 2 bench vises.

Welding table; tool cabinets; 2 large metal chests; 16 ft. ladder; grain auger hopper; variable speed drives.

MISCELLANEOUS

300 gal. fuel tank on steel stand, hose & nozzle; 5 gal. fuel barrels with pumps; grease gun filler; 2 100-bu. metal tanks; oil barrels; 2 40-ft. metal drums; 2 15x32 tires and wheels; 2 13x26 combine tires and wheels, A-1; 14x34 tractor tires.

Twin 40 gal. saddle tanks for truck, complete with brackets; Waukesha heavy duty gas engine; 2 gas motors; heavy duty trailer frame with hubs; 2 90-ft. channel iron frames; pipe rack; 1 to 3-in. pipe; clothes line poles; 100 ft. 1 1/2 in. pipe; angle & junk iron.

McPherson concrete septic tank; 2 13 1/2 ft. sideboards for Knaphside and Timberlock truck beds; 50 sheets new and used galvanized tin; 2 vacuum cleaners; walkie-talkie, new; Argus slide projector, A-1; Smith-Corona Figurmatic adding machine, new; many many other articles not mentioned.

Ed Balzer Estate, Owner

Aucts: Ted Krehbiel, McPherson
Floyd Gehring, Moundridge

Clerk: Leland Boesker

Oklahomans Top Barrow Show At Ark City

ARKANSAS CITY — More than 420 head of all breeds of hogs were shown in the annual Kansas Spring Barrow Show here last week.

Grand champion of the show was a Hampshire shown by Ray Bussey, Vinita, Okla. The junior reserve championship went to Chris Brown, Stillwater, Okla. These two also were tops in the junior division.

Winner of the carcass contest was the entry by Wayman Brothers, Goltry, Okla. Other carcass contest winners, in order of placing, were entered by David Spore, Kildare, Okla.; William Heger, Jasper, Mo.; Dennis Muret, Newkirk, Okla.; Spore, Kildare; Ronnie Thompson, Morrison, Okla.; Roland Naber, Utica, Nebr.; Jasper DeVore, Arkansas City; E. D. Thompson, Caney, Kan., and Johnnie Schmidt, Newkirk, Okla.

YORKSHIRE — Gaylord Ross, Ponca City, Okla.; John Smith, Nardin, Okla.; Richard Dowler, Newkirk; Sue Petrik, Renfrow, Okla., and Ken Judge, Stillwater.

DUROC — Steve Wilson, Jefferson, Okla.; George Johnston, Pawnee, Okla.; Jo Ann Petrik, Renfrow; Wilson, Jefferson; Charles Strothmaus, Pawnee.

CHESTER WHITE — Brown, Stillwater; Mike Moore, Newkirk; Moore, Newkirk; Jimmy Cooke, Stillwater; Gary Steiner, Stillwater.

BERKSHIRE — Terry Brown, Stillwater; Tolle Nunn, Seminole, Okla.; Sonny Dorf, Ponca City; Jim Hollinger, Lyons, Kan.; Ken Judge, Stillwater.

HAMPSHIRE — Bussey, Vinita, Okla.; Dorf, Ponca City; David Petrik, Renfrow, Okla.; Rick Weir, Geuda Springs, Kan.; Rodney Bussey, Vinita.

CROSS BRED — Brown, Stillwater; Mike Schmidt, Newkirk; Roger Wittman, Caldwell; Joe Royster, Ralston, Okla.; John Maahs, Lincoln, Neb.

POLAND — Rose Hazaleus, Newkirk; Ted Carney, Ponca City; Doug Eisenhauer, Newkirk; Tolle Nunn, Seminole; Mike Ross, Ponca City.

ALL OTHER BREEDS — Nick Rother, Wilsey, Kan.; Lynda Peterson, Delevan, Kan.; Mickey Carl, Wilsey; Jannette Peterson, Delevan; Darrel Mills, Webb City, Okla.

Consignment

AUCTION

MON., MAR. 20

At The
**Hesston
Livestock Sales**

**OVER 5000
HEDGEPOSTS**

7 to 12 ft. long
These are good posts.

Also a large consignment of farm machinery.

MRS. CHRISTINE
Rostetter
Owner
Hesston, Kans.

POHLMAN'S ANGUS RANCH ANNUAL PRODUCTION SALE FRIDAY, MARCH 24 Starting 12:00 Noon Natoma, Kansas At The Natoma Livestock Sales Co.

SELLING 42 BULLS

Most of them serviceable age and many with enough age to go out for HEAVY SERVICE. Also a great set of younger bulls, old enough for light service. Gain and weight records available for you. This is an outstanding set of bulls, grown out correctly.

Featuring the Get and Service of:

- * MQ Jingo, son Ankonian Jingo 2
- * Ankonian Professor, son of Ankonian President
- * Belladrum
- * Foremost Ballot 10, son of Ballot of of Ankonian 3216.
- * Proctor of Model, a top breeding grandson of Haymount. The sons of the 91st in
- * Staley-Ermire 91, a FULL SCOTCH son of Ermire of Haymount, the son of the 91st in this sale old enough to classify last fall averaged 87.1 — the daughters 87.5!

SPECIAL! SELLING 4 SONS OF BANNER OF BELLADRUUM! This is your opportunity to get a son of this internationally famous bull

SPECIAL! SELLING 2 DAUGHTERS OF BANNER OF BELLADRUUM. Also a fancy daughter of ERMITRE OF HAYMOUNT from an Annuity dam.

For Catalog or information write John Barton, 2505 Lundman Drive, Hutchinson, Sale Manager, or Pohlman Angus Ranch, Natoma, Mr. & Mrs. A. F. Pohlman, owners

nott, Amsterdam, Mo.

The Morgans also got \$405 out of a cow-calf combination, getting \$245 from Floyd Thoms, Paola, for the cow and \$160 from Steven Allen, Waverly, for the calf.

REMINDER

AUCTION

We, the undersigned, will sell at auction the personal property of the late Clarence & Irene Hund, located 6 mi. east on I-70 from I-70-99 jct. to Spring Creek Exit, then 1 south; or 2 west to Spring Creek Exit & 1 south of Paxico, or 25 west of Topeka on I-70 ton Spring Creek exit 1 so. Watch for sale signs.

Wedn., March 15

Starts 10:30 a.m.
Farm machinery, antiques, car & trucks, hay, silage, horse, misc.
For Full Listings See
Grass & Gran Mar. 7

Clarence Hund Estate
Gilbert Hund, Administrator

Irene Hund Estate
Manuel M. Muckenthaler, Adm.
Aucts: Morris Pollman, 765-3988,
Alma; George Pollmann, 636-8531, Paxico.

PUBLIC AUCTION

Of

REAL ESTATE

**Wednesday, March 22, 1967,
at 2:00 P. M.**

To be sold at south front door of Court House in Abilene, Kansas.

We will sell at public auction approximately 280 acres located 2 miles north of Manchester, Kansas:

East Half of Section 4, Township 11, South, Range 1 East of 6th P.M., Dickinson County, Kansas (less railroad right-of-way and land taken for public roads, also less about 11.32 acres lying east of railroad in NE 1/4). Approximately 240 A. native grassland, and 40 A. tillable land. Approximately 33 A. growing wheat (on wheat, barley and milo ground). Plenty of spring water and good fences. A.S.C. BASE — Wheat 19.3 A.; Barley 9 A.; Milo 6A.

Purchaser must comply with 1967 A.S.C. Program on this farm to receive A.S.C. payments.

Because of income taxes, this land must be sold as an installment sale, 25% down at time of sale, balance in five annual equal installments with interest thereon at 5 1/2% per annum, payable semi-annually.

Abstract showing merchantable title will be furnished to purchaser. When abstract completed, deed will be given purchaser with him giving sellers an installment note for balance secured by first mortgage on real estate.

Purchaser to get landlord's one-third of 1967 wheat delivered to market also A.S.C. payments in 1967.

Possession of tillable ground after wheat is harvested. Possession of pasture immediately on signing contract.

Down payment, contract and deed to escrow in Abilene National Bank, Abilene, Kansas

Mr. and Mrs. Henry J. Ledy,

OWNERS

Abilene, Kansas (Phone CO 3-2217)

Leo Crawford, Auctioneer and Real Estate
Longford, Kansas Phone: 388-2529

AUCTION

Arbuthnot Hereford Farms

We will sell the following described Surplus Machinery, Equipment & Livestock at Public Auction, at the Ranch located 10 miles West & 4 miles North of Washington, Kas.; or 20 miles South & 3 miles West of Fairbury, Nebr., on

Monday, March 20

Commencing at 11 A. M. Sharp

Farm Machinery

— Machinery to Sell at 11 A.M. —

52 Head Registered & Commercial Herefords

— Cattle Sell at 1 P. M. —

12 Registered Hereford Bulls, 2 yrs. old
10 Registered Hereford Bulls, 18 mos. old

These are high quality bulls from a reputation herd, ready for service.
30 High Quality Commercial Yearling Heifers, Open, to be sold in lots to suit the buyer.

Write for Catalogue

Guest Consignor—Amstein Hereford Ranch, Clifton, Kansas

For Full Details See Grass & Grain Mar. 7

BOB ARBUTHNOT

Aucts Larry & Rollie Lagasse

CENTRAL KANSAS POLLED HEREFORD ASSN.

15th ANNUAL

Show & Sale
Wedn., Mar. 29

Show 9:00 a.m. Sale 1:00 p.m.
At The Abilene Fairgrounds

Abilene, Kans.

Selling 25 Bulls — 9 Heifers

TOP CATTLE FROM SOME TOP HERDS IN KANSAS

ALL CLEAN PEDIGREES

A DINNER

For All Polled

Hereford Breeders

will be held at the
White Horse Inn Motel

7:00 P.M.
TUESDAY, MARCH 28

(Night Before The Sale)

For Catalogs & Motel or
Dinner Reservations, write
ARNOLD WITTORFF

Sec.-Sale Mgr. — Inman

CONSIGNORS

F. L. & Noreen Altwegg.....Junction City
Ezra Bernhardt & Sons.....Lost Springs
Orville Blanka & Son.....Wamego
Loren Buxman.....Junction City
Campbell Hereford Farm.....Burton
Billy A. Clark.....Barnard
Murfyn & Clarkson.....Winfield
Kenneth Hershberger.....Sedgwick
John Povenmire.....Gridley
Donald Riffel.....Enterprise
Elmer Riffel.....White City
George Riffel.....Hope
Jesse Riffel & Sons.....Enterprise
Leon Riffel.....Enterprise
Serrien Polled Herefords.....Lincoln
Ervin Steele.....Lyndon
Trueblood & Medley.....Osage City
Gene Watson & Son.....Hutchinson
Arnold Wittorff.....Inman

Auctioneer: Gene Watson
Judge: Charles Michaels

USED TRUCKS

1966 Chevrolet 1/2 ton LWB Fleetside, 4-sp. trans., 67,000 miles, like new

1965 Chev-Van

1965 Chevrolet 1/2 ton pickup

1964 Ford Econoline

1963 Chevrolet 1/2 ton, 4-sp., Stepside

1963 Chevrolet 1/2 ton Fleetside

1961 Chevrolet 1 1/2 ton, duals

1960 Ford 1/2 ton pickup

1959 Ford 1/2 ton panel

1958 Chevrolet 1/2 ton pickup

1955 GMC 2 ton, 2 sp., tandem

1952 Chevrolet 1 ton, duals with bed

1948 International 2 ton LWB, 2-speed, with hoist and comb. bed. Extra good, 32,000 miles, one owner.

See Us Today

DAYLOR MOTORS, INC.

Same location for past 40 years

WAMEGO

Phone 456-2218

CHEVROLET

OLDSMOBILE

SEVEN COUNTIES TO SHARE 4H AGENT

Seven G&G area counties will share a 4H extension agent in a new program which will begin



WILLIAM
BORST

April 1. The agent is William H. Borst and he will serve Clay, Cloud, Jewell, Lincoln, Mitchell, Ottawa and Republic counties.

He will live in Concordia. Borst has been 4H agent in Wyandotte county for 12 years.

Manhattan FLBA Meets March 20

The Federal Land Bank Association of Manhattan will hold its annual stockholders' meeting on Monday evening, March 20, 1967, at the Student Union,

CATTLE SALE EVERY MONDAY

HOG SALE EVERY WEDNESDAY

Sale Time 12:00 Noon
BEATRICE, NEBR.

Beatrice 77

LIVESTOCK SALES CO.
2 miles north of Beatrice,
Nebr., opposite the airport.

Phone 223-3571

CLARENCE TEGTMEIER
DELMAR JURGENS

JR. THIMM

AUCTION

2 miles east of Dwight, Ks.,
on Hi-way no. 4 then 1/4 mile
north.

WED., MARCH 15
Starts 1:00 p.m.

Metal stock rack for pickup, good; New Idea fertilizer spreader, nearly new; 2-row curler; 2-wheel John Deere manure spreader, on rubber, always shedded; IHC pony corn binder, good; 2-row IHC cultivator for H or M; 3-inch grain auger w/ electric motor; Mall chain saw; steel wheels for H Farmall; pump jack, runs in oil w/ electric motor; Clipper fanning mill; one-hole corn sheller.

ALBERT NICKOLEY, owner
Jim Kirkemunde, Auctioneer

AUCTION

I will sell at public auction at my home located at 815 9th in Clay Center, Kans.

Sat., March 18
Starts 12:30 noon

Household Goods

Coolerator 9-ft. electric refrigerator; Perfection gas range; Admiral 21-in. TV; Kenmore 21-in. TV; round dining table. Divan and chair; platform rocker; antique rocker; 2-9x12 wool rugs; 2 dressers; bed and spring; 2 small stands; 2 desk tables; library table (cut down); fans; mirrors; pictures.

Center table; a few antique items; hoes; rakes; saws; hammers; used lumber; hand tools and 299 small misc. items not listed.

Mrs. Katherine Pruser
Owner

Clerk, Bull and Anderson, Clay Center.

Auctioneers, Foster Kretz & Elmo Steffen, Clay Center. Ph. WA 6-4422, Morganville.

Kansas State University in Manhattan, reports manager R. Stanley Parsons.

Marion K. Mathews, Deputy Director Land Bank Service, Farm Credit Administration, Washington, D. C., will be at the meeting.

The 546 members of the Man-

hattan association are joining the national and district levels of the Federal Land Bank System in dedicating a Golden Anniversary observance.

The Manhattan Association serves a four county area of Clay, Pottawatomie, Riley and Geary Counties.

AUCTION SALE

TWO DAY SALE
Real Est. Sells
FRI., MAR. 31

Mchry. Sells
SAT., APR. 1

Lunch Served

1/4 mile west of Beverly, Kansas or 9 miles east and 1 mile south of Lincoln, Kansas on old Hiway 18.

420 ACRES

Starts 10:00 a.m. March 31

TRACT NO. 1 — 100 ACRES

Part of the North 1/2 of the Northeast 1/4 and part of North-east 1/4 of the Northwest 1/4, north of the Railroad right of way, in Section 16, Township 12, Range 6, Lincoln County.

66 acres in cultivation, balance pasture and farmstead; 41 acres in growing wheat, 21 acres in alfalfa, balance open ground. 46 acres wheat allotment, 17 acres feed grain base, 4 acres conservation base. Irrigation well, Fairbanks Morse Pomona pump and engine. 3 other good water wells. 4 bedroom modern house. 2 barns, machine shed and granary. Upright silo, other buildings.

TRACT NO. 2 — 160 ACRES

Southeast 1/4 of Section 9, Township 12 Range 6, Lincoln County. 95 acres growing wheat, 55 acres open ground, balance lots and waterways. 100 acres wheat allotment, 35 acres feed grain base. 8 acres conservation base. New water well with submergible pump. Excellent lots and feed yards.

TRACT NO. 3 — 160 ACRES

Southwest 1/4 of Section 18, Township 13, Range 5, Saline County. 114 acres in cultivation, balance pasture and farmstead. Water well and windmill. 114 acres in growing wheat. 79 acres wheat allotment, 28 acres feed grain base. 7 acres conservation base. Cattle shed. Fair other buildings.

TERMS: 25% down day of sale. Balance due when clear abstract showing merchantable title is furnished.

POSSESSION: Possession of pasture and open ground when purchaser accepts title and pays full purchase price. Possession of ground in growing wheat when wheat is harvested. 1/2 of growing wheat and 1/2 of wheat certificates go to purchaser. All feed grain payments go to purchaser.

INSPECTION: Real estate may be inspected anytime by calling the owner or the auctioneers.

Auction of all 3 tracts will be held on tract No. 1 at the buildings

SATURDAY, APRIL 1

Starts 10:00 a.m.

Machinery & Miscellaneous

1964 McCormick Farmall 560 diesel tractor, 2-point
1954 McCormick Farmall Super MTA tractor
1965 Farmhand loader, F-11, on above tractor
1952 Case tractor DC-4, 3-pt.
1961 MF No. 82 14 ft. combine
1952 Massey Harris No. 27 16 ft. combine
1965 Chevrolet truck, 2 ton, 6-cyl., 16 ft. bed, hoist, 15000 actual miles
1963 Chevrolet pickup, 1 1/2 ton 6 cyl.
1949 Chevrolet truck, 1 1/2 ton, with mounted 1966 Farmhand feed wagon, 150 bu.
1963 Pontiac 4-dr. hardtop Star Chief, with air cond.
1954 Chevrolet Bel-Air Tudor, 6 cyl.
1966 McCormick chisel plow
1965 McCormick grain drill, 16-10, fertilizer att., hydraulic lift.
1963 McCormick plow, 4-14, 2-pt. hitch
Case plow, 3-16, hydraulic
John Deere 3-16 plow
1961 McCormick wheel disc, 12 ft.
1965 Kent springtooth harrow on carrier, 18 ft.
Case Drag harrow, 24 ft.
1961 Owatonna swather Model 1400 14 ft.
1961 New Holland baler, 67 Haviiner, power take-off
1966 Nuway bale loader
1966 Nuway bale accumulator
Four wheel hay trailer
2 four-wheel ensilage wagons
1957 Gehl field cutter, 1-row attachment
1957 Gehl mower bar
Case mower, 2-point hitch
McCormick cultivator, H or M
McCormick two row curler tractor
David Bradley two row lister, 3-point hitch
Post hole digger, 2-point hitch

Mayrath bale elevator, 6 hp. engine
1954 McCormick planter, fert. attach.
Case blower, 50 feet of pipe
2 Wetmore hammer mills
McCormick blade, 2 point hitch two wheel trailer
Tractor sprayer, 3 point hitch
Pickup attachment for MH combine
MW garden tractor
Grain auger, 6x16 gas engine
2000 ft. 5-in. irrigation pipe
1450 ft. 4-inch irrigation pipe
Gas tank & pump, 500 gal.
Gas tank & pump, 300 gal. on trailer
300 gal. gas tank & stand
110 gal. gas tank and pump
McCormick cream separator, S-4
Truck ensilage endgate
1000 bales alfalfa hay
200 bales wheat straw
1000 gal. propane tank
Many other implements and tools

Livestock

Registered sorrel stallion, 8 yrs. old, well broke
Registered buckskin mare, 8 yrs. old, well broke, bred
Registered buckskin mare 2 yrs. old
Brown Mare 5 years old, well broke
Sorrel gelding 4 yrs. old, well broke
Reg. Palomino filly, 1 yr. old
Sorrel stud colt 1 year old
Welsh pony mare, smooth mouth, well broke
Spotted gelding, 4 yrs., old, well broke
Shetland mare, 3 yrs., old, well broke
55 Hereford cows with 14 Shetland gelding, 2 yrs., old
Registered Hereford bull, 3 years old
Brown Swiss cow with calf by side
1 heifer, 2 yrs. old
1 Holstein steer

HOUSEHOLD GOODS

Wayne & Jim Morton, Owners

Victor Smischny Dale Feil, Auctioneers
Emerson Cline, Clerk Chas. M. Pedlasek, Ringman

LAFLIN BROS. INC.

Performance

Tested Angus

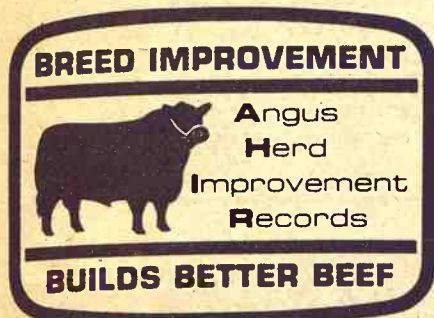

SALE

At the Ranch - 1st corner east and 3 miles south of

Olsburg, Kansas



12:30 p.m. C.S.T.

Saturday, March 18, 1967

— IN HEATED TENT —



EMULOUS TAIL N 9

Certified Meat Sire No. 12. Featuring the service of the above bull, sire of the top bull in Holdenville, Oklahoma Testing Station Sale for \$5,100.00

SELLING 145 HEAD 45 Bulls

A powerful group of big rugged bulls, coming 2 years old. Weaning weights and Feed Tests available.

50 Registered Females

12 Heifers Bred to ERMITRE of HAYMOUNT
"1965 Sire of the Year"

Open, Bred, Cows and Calves

25 Choice Commercial Bred Heifers

25 Choice Commercial Cows and Calves

LAFLIN BROS. INC.

Guest Consignor: Linn Fagerburg, Olsburg, Kansas

CATALOGS ON REQUEST

Auctioneers: Mike Wilson - Ralph Waite

G&G Calendar

- Mar. 14 — Farm sale east of Minneapolis, Bob Grace. Auctions: Frank Harz & Bob Perry.
- Mar. 14 — Dairy cattle dispersal, farmland and machinery sale south of Alton, Kans. (Osborne Co.), Mr. & Mrs. Van Miller. Auction: Don Legere.
- Mar. 14 — Farm sale southeast of Walton, Carl J. Meetz. Auction: Ted Krehbiel.
- Mar. 14 — Registered Hereford production sale north of McPherson, Smoky Hill Ranch, Dr. Guy E. Finkle, owner. Auction: Gene Watson.
- Mar. 15 — Farm sale south of Paxico, Clarence & Irene Hund estate. Auction: Morris and George Pollmann.
- Mar. 15, 1967 — Blue Valley Hereford Breeders Assn. show and sale in Fairbury, Nebr., Auction: Gene Watson; sec.-sale mgr. Don Banahan, Steele City, Nebr.
- Mar. 15, 1967 — Latzke Angus of Junction City, Oscar and Larry A. Latzke. Changed from Mar. 14.
- Mar. 16 — Farm sale southeast of Glasco, Kans., Robert Pitter. Auction: Harold R. Siegel.
- Mar. 16 — Farm sale southwest of Beatrice, Nebr., George Lofing. Auctions: Schultis & Son & Wolken.
- Mar. 16 — Land sale south of Manhattan. Mrs. Bertha White, Lawrence Welter, auction. Auction: Harold R. Siegel.
- Mar. 17 — Farm sale including dairy cattle northeast of Hollenberg, Kans., Alvin Cacek Est. Auctions: Schultis & Son & Wolken.
- Mar. 17 — Farm sale northwest of Concordia, Mr. & Mrs. Ralph C. Larson. Auctions: Rollie and Larry Lagasse.
- Mar. 17 — Shop tools & misc. in Clay Center, Mrs. J. C. Armstrong. Auction: Foster Kretz.
- Mar. 18 — Land auction northwest of White City, Anna Juhunke est., Mrs. Laverne
- Riffel and Fred Koepsel, admins. Auctions: H. M. Sharp and Lee Remy.
- Mar. 18 — Farm sale southeast of Hope, Edward Neuschaefer. Auctions: Wm. Schnell, Carl Schnell and Lee Remy.
- Mar. 18 — Household & antiques in Lindsborg, Mr. & Mrs. George Richards est. Auction: Roger A. Johnson.
- Mar. 18 — Farm sale southeast of Salina, Frank Zeman and Carl B. Johnson. Auctions: Victor Bros. Sales.
- Mar. 18 — Annual production sale of Registered Angus, west of Sedgwick, McCurry Bros. Sale Mgr. Phil Ljungdahl.
- Mar. 18, 1967 — P. R. I. Angus sale southeast of Olsburg, Lafflin Bros. & Fagerburg.
- Mar. 20 — Farm machinery & trucks, Wellington Equipment, IH dealer in Wellington, Kans. Auctions: Hagel Auction Co.
- Mar. 20 — Livestock dispersal southwest of Topeka, K. W. Manz & Son. Auction: Foster Kretz.
- Mar. 20 & Stock reduction sale in Wellington, Wellington Equipment Co. Auction: Hagel Auction Co.
- Mar. 20 — Farmland auction in Palco, Kans., Noah estate. Auction: Don Legere.
- Mar. 20 — Surplus farm & livestock equipment and some reg. Hereford bulls northeast of Haddam, Arbuthnot Hereford Farm. Auctions: Larry and Rollie Lagasse.
- Mar. 21 — Farm sale southeast of Moundridge, Ed Balzer estate. Auction: Ted Krehbiel.
- Mar. 21 — Farmland auction north of Herington, Sophia Stroda Kandt estate, Victor Kandt, admin. Auctions: Carl Schnell and Lee Remy.
- Mar. 22 — Farm sale northwest of Fairbury, Nebr., Otto & Ida Jordening. Auctions: Schul-

- tis & Son & Wolken.
- Mar. 22 — Sale of farmland north of Manchester, Henry Ledy. Auction: Leo Crawford.
- Mar. 23 — Household goods in Fairbury, Nebr., Ruth A. Flower Est. Auction: Harold R. Siegel.
- Mar. 23 — Farm machinery southwest of Topeka, K. W. Manz & Son. Auction: Foster Kretz.
- Mar. 24 — Complete dispersal of registered Polled Herefords, Elwin Thoes, Alma. Leo Ebel, Wamego, sale mgr.; Gene Watson, auction.
- Mar. 24 — Farm sale northwest of Green, Walter Knitter. Auction: Foster Kretz.
- Mar. 24 — Production sale, Pohlman's Angus Ranch, Natoma, Kans. John Barton, sale mgr.; Ray Sims, Auction.
- Mar. 24 — Complete dispersal of registered Polled Herefords, Elwin Thoes, Alma. Leo Ebel, Wamego, sale mgr.; Gene Watson, auction.
- Mar. 22 — Closeout of IH Farm equipment, Harmon Truck & Tractor Co., Salina. Auctions: Hagel Auction Co.
- Mar. 25 — Farm sale south edge of Delavan, Kans., Clyde Scott Auctions: Don Day & H. M. Sharp.
- March 25 — Machinery dealer closeout east of Manhattan. Van Boskirk & Jones. Lawrence Welter, auction.
- Mar. 27 — Farm sale east of Concordia, Mr. & Mrs. G. J. Delforge. Auctions: Rollie and Larry Lagasse.
- Mar. 27 — Farm sale northeast of Leonardville, Mrs. Rud Peterson. Auction: Foster Kretz.
- Mar. 28 — Farm sale south of Junction City, Mrs. L. K. Foster. Auction: Foster Kretz.
- Mar. 28 — Bushton, Kans., Bushton Garage. Auction: Hagel Auction Co.
- Mar. 29 — Farm sale west of Leonardville, Emil Baer. Auction: Foster Kretz.
- Mar. 29 — Farm sale north of Marysville, Dr. Ann & Dick Wiegers. Auction: M. E. Fisher.
- Mar. 29 — 15th annual show & sale, Central Kansas Polled Hereford Assn., Arnold Wittorff, sec.-sale mgr., Inman, Kansas.
- Mar. 29 — Central Kans. Polled Hereford Assn. show & sale, Abilene. Arnold Wittorff, Inman, sale mgr.
- Mar. 30 — Farm sale northwest of Washington, M. R. Gaston. Auction: Harold R. Siegel.
- Mar. 31 — Real estate and machinery sale southeast of Lincoln, Kans., Wayne Morton and Jime Morton. Auctions: Victor Bros., Victor Smischny and Dale Feil.
- Mar. 31 — Farm sale northwest of Green, Walter Knitter. Auction: Foster Kretz.
- Mar. 31 — Farm & cattle sale northeast of Washington, Dean Fasse. Auction: Harold R. Siegel.
- Mar. 31 — Farm sale at Greenleaf, Harold Merritt. Auction: Foster Kretz.
- Mar. 31 — Farm & livestock sale northeast of Washington, Dean Fasse. Auction: Harold R. Siegel.
- Apr. 1 — Farm sale northwest of Waterville, Mr. and Mrs. Ed Whiteside. Auctions: Fritz and Fisher.
- Apr. 1 — First reg. Angus production sale, St. Marys, Kans. Blacktop Farms (Mr. & Mrs. W. A. Wassenberg and family.) Sale mgr. Phil Ljungdahl.
- Apr. 1 — Fourth Tegtmeier Polled Hereford production sale, Beatrice, Nebr., 77 sale barn. Clarence Tegtmeier & Son.

- Apr. 1 — Farm sale north of Roxbury, Carl Decker. Auctions: Ted Krehbiel and Floyd Gehring.
- Apr. 1 — Farm sale northeast of Goessel, Ralph Janzen. Auction: Ed P. Winter.
- Apr. 1 — Fourth annual stock reduction sale, Paxico, Kans., Eddies Service. Auction: Hagel Auction Co.
- Apr. 3 — Combines & trucks south edge of Green, Marvin Johnson. Auction: Foster Kretz.
- Apr. 3 — Spring Hampshire production sale in Newton, Balthrop Farms (Wichita), John Balthrop.
- Apr. 4 — Farm sale south of Chapman, Mrs. Hazel Maring. Auction: Foster Kretz.
- Apr. 5 — Annual spring sale, Ottawa, Kans., Southeast Kansas Angus Assn. Sale mgr. John Barton.
- Apr. 5 — Farm sale southeast of Clay Center, L. O. Chapman. Auction: Foster Kretz.
- Apr. 5 — Farm sale south of Solomon, L. M. Kirm. Auctions: Frank Harz & Bob Perry.
- Apr. 6 — Farm sale west of Industry, Brown Estate. Auction: Foster Kretz.
- Apr. 8 — Farm sale west of McPherson, Mrs. Farris. Auction: Ted Krehbiel.
- Apr. 8 — Farm sale, Hillsboro, Mrs. Harry Schmidt. Auction: Ed P. Winter and C. H. Seibel.
- Apr. 8 — Third Annual Quarter Horse sale in Manhattan, Lee Walters, sale mgr.
- Apr. 10 — Farm sale north of Abilene, Sam Minter. Auction: Foster Kretz.
- Apr. 11 — Farm sale west of Salina, Mrs. Sarah Joslin. Auctions: Frank Harz and Bob Perry.
- Apr. 11 — Farm sale south of Waterville, Albin Lindquist. Auction: Foster Kretz.
- Apr. 12 — Farm sale north of Wells, Jim Seng est. Auction: Foster Kretz.

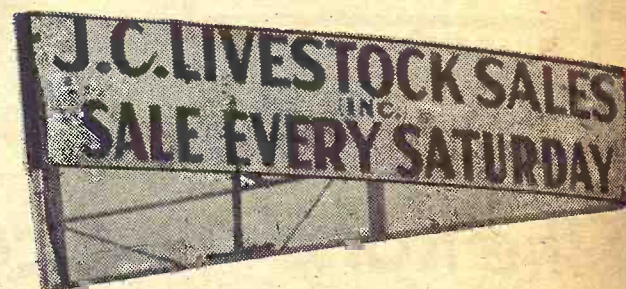

HOGS START 12 Noon

We had one of our best sales in months. It seemed there were more consignors and buyers than we've had here since last fall. The market was more active, with cattle prices holding steady to higher on all classes except cows; they were some lower than a week ago.

Our receipts showed mainly heavier stocker and feeder cattle.

The hog market seemed better all the way. Our top of \$18.65 was not much under the Kansas City extreme top, so it looks like our hog feeders in this area are satisfied they have their best market right here in Junction City. There are four major packer buyers at these hog sales.

We are expecting another good run this coming Saturday, by the looks of our schedule of herd appraisals for the week.

*****	OUR REGULAR MONTHLY	*****
*		*
*	HORSE SALE	*
*		*
*	Friday, March 17	*
*		*
*	Starts at 7:00 p.m.	*
*****		*****

Following is a sampling of our last sale:

STEER CALVES		COWS	
12 whif steers	325 @ 29.00	28 mixed butchers	241 @ 18.60
3 whif steers	340 @ 29.10	15 mixed butchers	222 @ 18.60
21 whif steers	620 @ 25.60	23 mixed butchers	219 @ 18.50
11 whif steers	410 @ 27.75	29 hamp hogs	239 @ 18.50
21 whif steers	335 @ 28.50	29 mixed hogs	217 @ 18.50
4 redwhif steers	630 @ 24.70	13 red hogs	222 @ 18.60
4 brof steers	535 @ 26.90	HOGS	
11 bl steers	630 @ 24.30	28 mixed butchers	241 @ 18.60
HEIFER CALVES		15 mixed butchers	222 @ 18.60
51 whif heifers	515 @ 24.75	23 mixed butchers	219 @ 18.50
5 whif heifers	495 @ 23.30	29 hamp hogs	239 @ 18.50
12 black heifers	430 @ 24.20	29 mixed hogs	217 @ 18.50
6 whif heifers	490 @ 23.30	13 red hogs	222 @ 18.60
4 blkwhif heifers	435 @ 23.20	SOWS	
1 black heifer	440 @ 24.00	2 hamp sows	445 @ 16.00
13 blkwhif heifers	430 @ 24.30	12 white sows	275 @ 16.70
FAT CATTLE & FEEDERS		2 red sows	310 @ 16.80
26 whif steers	940 @ 22.95	14 white sows	287 @ 16.50
12 blkwhif steers	975 @ 23.05	PIGS	
30 whif steers	835 @ 23.40	Good pigs sold by the head from	
26 whif heifers	675 @ 22.70	\$1.	
6 charolais steers	935 @ 22.55	PIGS	
6 blkwhif steers	975 @ 21.95	Good pigs sold by the head from	
		\$18.00 to \$22.00; Smaller pigs	
		from \$13.00 to \$17.00 per head.	

LICENSED AND BONDED BARN PH. JUNCTION CITY CE 8-1471

If you have livestock to appraise, call:

VERN LANGVARDT, Manager, 502 UPLAND
HOWARD LANGVARDT, Auctioneer, 520 UPLAND
HERB NEUMEYER, White City, Phone 349-2863

Ronald Rice Motors, Inc.

CHEVROLET OLDSMOBILE CADILLAC
North Kansas' Largest Volume Dealer
NW 2nd Phone CO 3-4000 ABILENE, KANS.

HERE ARE SOME USED TRUCKS

THAT ARE HARD TO FIND

Every one of these a better value

- 1966 Chevrolet 157" W.B. 2-ton, 2-speed axle, low mileage, good tires, with or without body.
- 1966 Chevrolet 157" W.B. 2-ton, 2-speed axle, 825-20 tires, new 13"6" body with hoist.
- 1965 Ford F-600 V-8, 2-ton, 2-speed axle, real clean truck with or without body.
- 1962 Chevrolet 172" W.B., V-8, 2-ton, 2-speed axle, 825-20 tires, ready to go to work.
- 1961 International 1 1/2-ton, V-8, cab and chassis, 133" W.B.
- 1958 GMC 2-ton, cab and chassis 5-speed transmission, 2-speed axle, 825-20 tires.
- 1957 International 2-ton, 2-speed, 825-20 tires, platform body.

SEE US FOR ALL YOUR TRUCK NEEDS

See one of these late model trade-ins:

- 1966 CHEVROLET 2-dr., V-8 Radio, heater, automatic transmission, power steering, air conditioner. Here is a real buy. \$2095
- 1966 CHEVROLET 4-dr. V-8, 327 engine Radio, heater, automatic transmission. \$1795
- 1965 PONTIAC CATALINA, 4-dr., V-8 Radio, heater, automatic transmission, power steering, power brakes. This is a local Abilene car, just like new. \$2195
- 1965 CHEVELLE MALIBU, 4-dr. Radio, heater, automatic transmission, 2,800 miles. This car carries almost a full car warranty. \$2095
- 1965 CHEVROLET, 4-dr., V-8 327 engine Radio, heater, automatic transmission, power steering. \$1395
- 1964 FALCON DELUXE, 4-dr., 6-cyl. Radio, heater, automatic transmission, air conditioner. \$1295
- 1964 CORVAIR MONZA, 2-dr. Club Coupe. Radio, heater, 4-speed. \$1295
- 1963 CHEVY II NOVA, 6-cyl. Radio, heater, automatic transmission. One owner 43,000 actual miles. This is a very nice car. \$1095

SALINA
Livestock Commission
Company, Inc.



Bonded
and
Licensed

MONDAY
CATTLE ONLY
Starts 1:00 p.m.
FRIDAY
HOGS & CATTLE

E. R. McCULLICK, Salina Phone TA 3-2963
EDWARD TOLLE, Roxbury Phone 1613
IRVIN CHRISTIANSEN, Durham Phone 732-3185
JOE CLEMENCE, Abilene Phone Acme 3405

n sale south of
M. Kinn. Auction
& Bob Perry.
n sale west of
n Estate. Auction
n sale west of
Mrs. Farris. Auction
n sale, Hillsboro
Schmidt. Auction
and C. H. Seibel.
rd Annual Quarter
le in Manhattan
sale mgr.
rm sale north
n Minter. Auction
rm sale west of
Sarah Joslin.
k Harz and Bur
n sale south of
Albin Lindquist.
Kretz.
n sale north of
Seng est. Auction

SALES
RDAY

on
ned there were
since last fall,
holding steady
some lower than
feeder cattle.
ur top of \$18.65
p, so it looks
they have their
are four major

Saturday, by
the week.

*
*
*
*
*
*
*
*
ale:
WWS
cellent cow mar
d cows selling
o \$18.00 and
n \$15.00 to

GS
chers 241 @ 18.00
chers 222 @ 18.00
chers 219 @ 16.50
239 @ 18.50
217 @ 18.50
222 @ 18.50
WS
445 @ 16.00
275 @ 16.00
310 @ 16.00
287 @ 16.00

GS
d by the head
GS
d by the head
2.00; Smaller
to \$17.00 per

CE 8-147
call:
PLAND
UPLAND
349-2863

3-2963
613
one 732-3185
me 3405



DALE BARTON, OBERLIN, HEADS K-N ANGUS GROUP

Dale Barton of Oberlin has been selected president of the Kansas-Nebraska Angus Association, an organization which covers north central Kansas and south central Nebraska. Roger Peterson, Holdrege, Nebr., is vice president, and T. L. Sterner of Franklin, Nebr., is secretary-treasurer.

Directors from Nebraska are Clayton Karr, Bladen, and DuWayne Kranau, Ayr. Kansans on the board are Julian Peters, Cawker City; Robert Korb, Burr Oak.

Stockmen's Forum—

A livestock forum and lunch at Clay Center sponsored by the Union State Bank drew many G&G area livestockmen. The program included tours of two feedlots, a chuckwagon dinner, panel discussion with K-State specialists, and a question and answer period.



Star Young Farmer

Star Young Farmer for Kansas for 1967 is Raymond Willbrant of Washington. Here he is shown with his wife and their children, Scott, five, and Sheila, two.

The 32-year-old Young Farmer farms 760 acres northwest of Washington where he feeds out 400 to 500 beef steers each year and raises milo, wheat, alfalfa and sorghum for silage. and he is active in civic affairs.

Willbrant helped organize the Kansas Young Farmers in 1963. Willbrant received a gold watch, a plaque and \$200 in cash — all gifts of Sears-Roebuck Foundation.

Growers Reject Tobacco Program

Growers apparently rejected a new acreage-poundage production control program for Burley tobacco in a mail referendum.

The Agriculture department, which held the referendum, said the bulk of the returns from 12 of the 15 producing states gave 113,952 votes for and 108,283 votes against the new plan. This was a favorable majority of only 51 per cent, far short of the two thirds ma-

ajority required.

In a similar referendum a year ago, the same plan was defeated by growers.

Francis Resigns At St. Joseph

Gene Francis has resigned as director of the St. Joseph Market Foundation. The resignation is effective April 1.

He has been with the St. Joseph Markets since May 1964. Francis has accepted a position with K-State Extension.

Sale Every Wednesday at NEWTON

Hogs 12 noon
Cattle 1 p.m.

Our market was active to strong with feeders selling 25¢ to 50¢ higher. We can use any kind of cattle you might have to sell. Fat hog top was \$18.75, pigs were selling \$13.00 to \$13.50. Following is a partial listing of our consignments.

5 blk cows----- @ 179.00	27 ang str-- 888 @ 23.75
9 blk cows&cfs-- @ 195.00	18 ang str-- 768 @ 23.90
1 blk cow---1020 @ 17.15	14 wf hfrs-- 650 @ 22.85
1 hol cow---1625 @ 16.80	27 ang hfrs-- 793 @ 22.00
1 hol cow---1120 @ 17.15	13 ang hfrs-- 703 @ 22.20
1 blk bull---1520 @ 21.50	1 boar----- 495 @ 12.40
1 wf bull---1085 @ 22.10	
4 blk hfrs-- 864 @ 20.10	
1 blk str--- 815 @ 21.00	
3 bwf str-- 443 @ 27.80	
1 wf hfr--- 330 @ 21.10	
1 bwf hfr--- 465 @ 23.20	
2 blk hfrs-- 350 @ 21.00	
2 blk bulls- 482 @ 25.10	
3 hol str-- 788 @ 20.10	
24 hol str-- 558 @ 22.35	
2 blk hfrs-- 553 @ 22.40	
2 blk str-- 490 @ 26.10	
1 wf str--- 270 @ 27.80	
1 wf str--- 435 @ 25.00	
2 wf str-- 615 @ 24.00	
3 blk hfrs-- 420 @ 23.90	
1 hol str--- 905 @ 20.90	
1 red str--- 360 @ 23.00	



BARN PHONE AT 3-5566

There is someone at the barn all day Tuesday & Wednesday & Thursday morning. Otherwise call:

AUCTIONEER:

Floyd Gehring
Moundridge Phone 345-8195

NEWTON LIVESTOCK & COMMISSION CO.

NEWTON KANSAS

Sale Every Thursday

Hogs 11:30 a.m.
Cattle 1 p.m.

We had a large run on Thursday. Calves and yearlings were steady to 50¢ higher. Feeders were steady and cows were 50¢ lower. Fat Hogs were 50¢ to 75¢ lower. Following is a partial listing of our Thursday's sale:

FAT CATTLE & FEEDERS

10 whif steers----- 560 @ 28.30	
1 whiface steer----- 525 @ 28.00	
1 whiface steer----- 565 @ 27.50	
17 whiface steers----- 577 @ 27.30	
12 black steers----- 541 @ 26.90	
1 whiface steer----- 550 @ 26.70	
5 black steers----- 626 @ 26.20	
16 whiface heifers-- 717 @ 25.90	
5 whiface steers----- 654 @ 25.10	
1 blkwhiface steer-- 815 @ 23.60	
1 blkwhiface steer-- 705 @ 23.10	
5 whiface steers----- 769 @ 23.00	
9 blkwhiface heifers- 723 @ 22.15	
1 whiface heifer----- 795 @ 22.00	

COWS

1 holstein cow----- 1155 @ 17.70	
2 black cows----- 1010 @ 16.70	
1 whiface cow----- 970 @ 16.50	
1 spotted cow----- 1025 @ 16.40	
1 black cow----- 1240 @ 15.90	
1 red cow----- 1175 @ 15.80	
1 holstein cow----- 1260 @ 15.60	
2 red cows----- 960 @ 15.40	
1 roan cow----- 1260 @ 14.20	
1 jersey cow----- 1010 @ 14.20	
1 whiface cow----- 1230 @ 14.10	
1 black cow&calf----- 220.00	

BULLS

24 blk bulls----- 553 @ 25.15	
1 whiface bull----- 705 @ 24.60	
1 charolais bull----- 760 @ 23.50	
1 whiface bull----- 825 @ 21.90	

BULLS & STEER CALVES

3 whiface steers----- 333 @ 30.50	
9 whiface steers----- 425 @ 28.70	
4 blkwhiface steers-- 306 @ 28.50	
1 whiface steer----- 320 @ 28.00	
1 whiface steer----- 425 @ 28.00	
1 blkwhiface steer-- 325 @ 27.75	
1 whiface steer----- 395 @ 27.60	
1 black steer----- 445 @ 27.50	
1 black bull----- 295 @ 27.50	
1 whiface steer----- 340 @ 26.75	

4 red steers----- 473 @ 26.50	
2 whiface bulls----- 445 @ 26.10	
1 blkwhiface bull--- 415 @ 25.75	
3 brnswiss bulls----- 498 @ 20.70	
7 holstein steers----- 310 @ 19.25	

HEIFER CALVES

1 roan heifer----- 220 @ 27.25	
1 whiface heifer--- 215 @ 26.00	
1 brnswiss heifer--- 370 @ 26.00	
3 blkwhiface heifers 380 @ 25.10	
2 whiface heifers--- 382 @ 24.20	
1 whiface heifer--- 385 @ 24.00	
9 black heifers----- 466 @ 23.50	
1 whiface heifer--- 485 @ 23.20	
1 whiface heifer--- 250 @ 23.20	
1 whiface heifer--- 340 @ 22.90	
1 holstein heifer--- 405 @ 18.90	

HOGS & PIGS

52 mixed fats----- 233 @ 18.90	
29 mixed fats----- 241 @ 18.80	
42 mixed fats----- 235 @ 18.65	
32 mixed fats----- 222 @ 18.65	
1 red sow----- 380 @ 16.50	
4 hamp sows----- 478 @ 15.55	
7 hamp sows----- 474 @ 15.30	
10 red sows----- 510 @ 14.90	
1 hamp boar----- 285 @ 15.00	
1 spotted boar----- 260 @ 14.25	
1 red boar----- 305 @ 13.00	
1 red boar----- 670 @ 12.65	
2 bred gilts----- @ 91.00	
10 mixed feeders--- 120 @ 20.80	
7 mixed pigs----- @ 16.75	
19 mixed pigs----- @ 15.75	
11 mixed pigs----- @ 15.00	
37 mixed pigs----- @ 14.75	

RALEIGH BREEDING, MANAGER

barn HI 3-3671; home HI 3-3671

Auctioneer: Larry Lagasse,
Ph. Concordia, Kans. CH3-1714

MARYSVILLE LIVESTOCK & COMMISSION CO.
MARYSVILLE, KANSAS

Sell At St. Marys

Sell
Or Buy

Cattle & Hogs

By
Auction

Tuesdays

Our market this week on receipts of 774 cattle was a little uneven but over all were selling about steady. Cows were selling steady to 25¢ lower. Following is a sampling of our consignments for March 7.

STOCKER & FEEDER STEERS		
1 blkbroface steer	560 @	26.50
37 whiface steers	560 @	26.30
3 whiface steers	663 @	26.00
13 whiface steers	569 @	25.95
6 whiface steers	643 @	25.70
1 blkwhiface steer	620 @	25.70
2 black steers	595 @	25.30
1 whiface steer	645 @	25.00
5 whiface steers	635 @	24.95
1 whiface steer	720 @	24.90
6 whiface steers	695 @	24.80
14 black steers	667 @	24.75
2 whiface steers	645 @	24.40
9 whiface&blk steers	740 @	24.30
5 whiface steers	633 @	24.30
3 whiface steers	643 @	24.25
3 whiface steers	563 @	24.00
42 blk & blkwhif steers	669 @	23.85
18 black steers	604 @	23.75
9 whif & blk steers	771 @	23.55
7 black steers	660 @	23.20
8 broface & black steers	873 @	23.10
8 whiface steers	878 @	23.05
11 whiface steers	1050 @	23.00
3 roan steers	906 @	23.00
5 mixed steers	790 @	22.50
15 whif & blkwhif str	1117 @	22.15
11 mixed steers	977 @	22.00

STEER CALVES		
32 whiface steers	378 @	30.95
9 whiface steers	365 @	29.30
1 blkwhiface steer	400 @	28.50
4 whiface steers	550 @	27.50
1 blkbroface steer	405 @	27.10
18 black steers	535 @	26.80
34 blkwhiface steers	532 @	26.70
3 blkwhiface steers	463 @	26.50

1 black steer	540 @	26.30
1 whiface steer	505 @	26.10
7 mixed steers	519 @	25.90
3 whiface steers	465 @	25.75
1 whiface steer	525 @	25.60
4 black steers	513 @	25.20

STOCKER & FEEDER HEIFERS		
3 whiface heifers	560 @	23.70
3 black heifers	623 @	23.60
1 blkbroface heifer	560 @	23.30
6 whiface heifers	596 @	23.15
6 blk & blkwhif heifers	635 @	23.15
2 whiface heifers	607 @	23.00
2 black heifers	570 @	22.85
5 black heifers	564 @	22.85
6 black heifers	613 @	22.60
5 whiface heifers	638 @	22.60
3 blk & broface heifers	743 @	22.35
4 whiface heifers	667 @	22.20
1 blackwhiface heifer	780 @	22.10
3 whiface heifers	913 @	22.00
5 red heifers	642 @	21.85
1 blackwhiface heifer	850 @	21.80
2 whiface heifers	832 @	21.80
5 blk & blkwhif heifers	707 @	21.80

For Information or Estimates

Rezac Barn	St. Marys 437-2999
Delaine Rezac	St. Marys 437-6266
Elmer Imthurn	Maple Hill MI 3-2440
Paul Kramer	St. Marys 437-2993

Auctioneers: Lawrence Welter, Gene Toby & Verlin Green

3 whiface heifers	720 @	21.45
1 whiface heifer	800 @	21.45
3 whiface heifers	760 @	21.45
2 whiface heifers	835 @	21.45
1 black heifers	955 @	21.30
1 charloais heifer	755 @	21.10
8 whiface heifers	785 @	21.05
1 whiface heifer	825 @	21.00
1 whiface heifer	705 @	20.80
1 whiface heifer	760 @	20.70
1 black heifer	980 @	20.60
1 whiface heifer	710 @	20.50
2 whiface heifers	735 @	20.50
3 blkwhiface heifers	815 @	20.45
1 black heifer	775 @	19.80
2 whif & blkwhif heifs	710 @	19.20
1 holstein heifer	965 @	18.80

HEIFER CALVES

53 whiface heifers	388 @	26.30
2 holstein heifers	382 @	25.10
39 whiface heifers	453 @	24.80
1 blkwhiface heifer	370 @	24.75
23 whiface heifers	454 @	24.40
4 black heifers	366 @	24.30
3 black heifers	325 @	24.25
2 blkbroface heifers	452 @	24.20
1 whiface heifer	460 @	24.10
3 whiface heifers	540 @	24.00
11 whiface heifers	434 @	23.90
10 whiface heifers	470 @	23.80
8 whiface heifers	438 @	23.75

1 blkbroface heifer	400 @	23.60
4 whiface heifers	370 @	23.50
1 whiface heifer	475 @	23.20
1 charloais heifer	545 @	23.10
1 black heifer	440 @	23.10
1 blkbroface heifer	375 @	22.80
3 black heifers	448 @	22.75
7 black heifers	520 @	22.70
1 black heifer	460 @	22.60
2 black heifers	496 @	22.10
6 black heifers	530 @	20.10

COWS

1 whiface cow	960 @	18.25
1 holstein cow	1595 @	17.35
1 holstein cow	1240 @	17.30
1 holstein cow	1460 @	17.20
1 holstein cow	1375 @	17.10
1 holstein cow	1310 @	17.00
1 red cow	1250 @	16.80
1 whiface cow	1050 @	16.80
2 whiface cows	1072 @	16.70
1 whiface cow	1175 @	16.65
1 holstein cow	1285 @	16.60
1 whiface cow	1160 @	16.60
2 roan cows	1092 @	16.00
1 holstein cow	1245 @	15.95
1 whiface cow	1030 @	15.90
1 whiface cow	855 @	15.75
1 whiace cow	920 @	15.70

BULLS

1 whiface bull	1660 @	22.45
1 whiface bull	1960 @	21.90
1 black bull	1780 @	21.90

LIVESTOCK COMMISSION COMPANY

Rezac



St. Marys, Kans.



We sold 1644 cattle, 697 hogs this week. Our hog top on Monday being \$19.25. We had a good showing of feeder pigs and they were selling real good. Our yearling cattle Thursday, suitable to go on grass, were 25¢ to 50¢ higher. The heavier cattle about steady.

REMINDER

We are starting a fat cattle auction on Mondays at 9:00 A.M. each Monday hereafter. This will not affect our regular hog and cattle sale held each Monday at 11:00 A.M. We are also selling our fat cattle the way they are unloaded at the docks.

CATTLE

Floyd Rawson, Marq	48 wf str	925 @	22.85
Floyd Rawson, Marq	38 mixed str	1018 @	22.40
R A Hogarty, Minnea	5 wf hfrs	566 @	23.60
Edmond Steiner, Linc	7 wf str	862 @	23.50
T A Kelly, Salina	1 wf bull	1770 @	21.80
Earl Lloyd, OakHills	1 brof str	765 @	23.50
Paul Hanson, Abilene	1 blk cow	1140 @	15.10
Paul Hanson, Abilene	1 blk cow	965 @	15.10
Ray Messinger, Tamp	1 wf str	570 @	25.75
Kermit Case, LittleRi	1 hol bull	760 @	18.90
Virgil Vesterberg, Mlt	1 wf cow	695 @	14.00
Virgil Vesterberg, Mlt	1 bwf bull	315 @	28.50
John Mogg, Wilson	3 wf str	470 @	28.00
John White, Culver	1 bwf cow	1185 @	15.90
John White, Culver	1 wf cow	1250 @	15.80
Kenneth Shank, Abil	15 wf hfrs	765 @	21.75
Reinhold Winter, Durh	5 wf hfrs	676 @	22.60
Reinhold Winter, Durh	3 wf hfrs	570 @	23.10
Andy Woods, Gypsum	4 blk str	965 @	22.50
Leonard Stein, Gyps	1 wf cow	1085 @	16.40
Byrce York, Hope	3 blk hfrs	495 @	22.60
Earl Beiber, Bavaria	1 blk bull	1500 @	22.90
Marvin Lady, Abilene	8 bwf hfrs	703 @	22.05
Fread Werner, Beverly	8 blk hfrs	594 @	22.90
Fread Werner, Beverly	4 bwf str	729 @	23.60
Wallace Guard, Cant	5 wf str	717 @	23.80

Raugh Bruning, Ells	1 char str	130 @	25.50
Lee Alton, LittleRiv	4 wf str	402 @	26.20
Lee Alton, LittleRiv	3 bwf str	408 @	28.00
Emery Train, Lindsb	9 wf str	964 @	22.80
Elmer Stueder, Claf	4 bwf str	436 @	27.70
Elmer Stueder, Claf	9 wf str	444 @	27.00
Rudolph Laas, Brkv	5 hol str	695 @	19.80
Rudolph Laas, Brkv	3 blk str	678 @	22.60
Oscar Rosebrook, Culv	9 wf str	559 @	26.90
Oscar Rosebrook, Culv	6 wf str	743 @	24.30
Jim Rosebrook, Culver	3 blk str	696 @	24.30
Milo Johnson, Lindsb	3 wf str	641 @	24.70
Gorden Kippenberger	21 blk str	672 @	25.20
Gorden Kippenberger	17 blk str	811 @	24.00
Phillip Oberg, Smolan	3 bwf str	475 @	26.80
Charlie Ecklberger, Mi	8 wf str	514 @	26.70
Charlie Ecklberger, Mi	3 wf str	678 @	24.80
Robert Larson, Marq	8 bwf str	698 @	24.30
Robert Larson, Marq	19 bwf str	790 @	23.95
Kenneth Fuller, Mltv	14 wf hfrs	556 @	24.40
Ever Redger, Tampa	28 bwf str	715 @	24.70
Ever Redger, Tampa	13 wf str	695 @	24.60
Art Guy, Talmage	16 wf hfrs	500 @	24.05
Art Guy, Talmage	12 blk hfrs	567 @	23.60
Bruce Robson, Abilen	9 blk str	796 @	23.80
Fred Hedstrom, Lincv	14 wf str	940 @	23.25
Fred Hedstrom, Lincv	9 blk str	965 @	22.60
Claton Yost, Burdick	13 wf str	920 @	22.65
Claton Yost, Burdick	7 brof str	905 @	22.50

FOR INFORMATION OR ESTIMATES

LAURENCE CLEMENCE	Abilene	Phone CO 3-3091
MERRILL CHRISTIANSEN	Durham	Phone 732-3371
BOB MUIR	Salina	Phone TA 3-2963

Market Reports

Radio Station KFRM, Salina
6:50 a.m. 12:30 Noon
Monday Through Friday

Central Kansas Most

Modern Livestock Auction . . West Side Of Salina

TWO SALES EVERY WEEK

MONDAY

Fat Cattle 9 a.m.

Hogs sell at 11:00 a.m. followed by our regular cattle sale as they are unloaded.

THURSDAY

Cattle Only

Selling starts at 11:00 a.m. Cattle will sell in the order they are consigned on the books.

HOGS		
Palmer Price, Salina	15 hogs	210 @ 19.05
Tom Stein, Gypsum	12 hogs	256 @ 17.90
Ray Gorton, Lincoln	10 hogs	221 @ 19.00
Lyle Cline, Lincoln	19 hogs	239 @ 18.85
Loyal Rathburn, Bev	13 hogs	221 @ 19.05
Lawrence Faigley, Ent	10 hogs	226 @ 19.25
A Traulsen, Lincoln	12 hogs	220 @ 19.15
Art Guy, Talmage	10 hogs	210 @ 19.10
Art Bast, Ellsworth	15 hogs	241 @ 18.60
Alferd Mayer, Gyps	10 hogs	211 @ 19.05
Jim Higlund, Assaria	17 hogs	241 @ 18.70
Bell & Bell, Beverly	22 hogs	229 @ 18.70
Arlen Jansseh, Genes	26 hogs	216 @ 19.10
Howard Nelson, Culv	11 hogs	216 @ 19.25
Carmen Siler, Wells	16 hogs	226 @ 18.60
Don Herpich, Hering	12 hogs	212 @ 19.10
Dean Stauffer, Salina	8 hogs	211 @ 19.00
Wayne Mortemer, Bev	12 pigs	@ 17.50
Kenneth Erickson, Mar	24 hogs	221 @ 19.05
Lowell Lawson, Linc	10 hogs	217 @ 19.00
Frank Geist, JunCity	16 hogs	221 @ 19.10
Caldwell Bros, Culver	17 hogs	221 @ 19.05
Dan McCall, Culver	12 pigs	@ 17.25
Tony Dolezal, Kanop	11 pigs	@ 14.50
Sam Tuttle, Ellsworth	18 pigs	@ 20.25
Charles Martin, Sol	7 pigs	@ 20.25
Bob McClanshan, Sal	22 pigs	@ 15.00
Evertt Keller, Salina	12 pigs	@ 21.75

Farmers & Ranchers
LIVESTOCK COMMISSION CO.

West On Old US 40

Salina, Kansas

Barn Phone TA 5-0211

Bonded • Licensed

Watershed D
A cooperative
Fish & Game Com
for public fishing.
Here, Game P
Missotah and Harr
ished Board of Di
The 38-acre lai
watershed district a
the first such coope
The commissio
area around the lak
The on-farm tr
is nearly complete.
has a flood-retardin

CLAY CENTER CO-OP
FERTILIZER YA
CLAY CENTER - T
ers Union Cooperative
one has purchased fert
clies here from the
Petroleum Co. The fa
had previously been le
Phillips to Roy Martin
at in the facilities are
guson anhydrous am
back; an 18,000 and a
ne tank, both for liqui
er, and a warehouse.

N
Milk

For

Directors of the Em
William J. Williams
berg, Chase; manage
Black, Osage.

The first federal land
can was made 50 years
and one G&G area associa
ter, started into its 50th
with its annual meeting a